

THE MAIL IS HOME OWNED — COMPLETELY PUBLISHED IN PLYMOUTH — BY PLYMOUTHITES — FOR PLYMOUTHITES

## Plymouth State Home Plans Expansion

### Theatre Has Own Real Mystery As Burglars Break Open Safe

The Penn Theatre, whose screen has been filled with the adventures of many hold-up men, safe crackers and mystery thrillers, had no audience for a real-life crime some time early Monday morning.

Thieves broke into the theatre office and made off with \$315.60 by cracking open a safe.

Police said that the thieves (or thief) entered the theatre by first climbing onto the roof. This was probably accomplished by climbing onto one of the nearby lower roofs first.

They then removed a heat stack that protruded through the roof from one of the projectors. The opening is 12 inches in diameter.

Once inside the projector room, they entered the adjacent office, knocked off the combination from the safe and used other tools to gain entry.

Public Safety Director Kenneth Fisher said that the thieves showed some skill in opening the safe and that they were undoubtedly not amateurs.

Of the \$315.60, around \$84 was in bills and the remainder in change in rolls and loose.

### Petitioners Seek Street Vacation

A street that has been shown on City maps since 1915 but has never had a car driven down it may now be eliminated should the City Commission follow the request of a group of property owners.

Appearing with a petition signed by 22 property owners Monday night before the Commission was John J. DeMott, 1482 Sheridan. It asked that Elmdale St. be vacated.

Elmdale runs parallel between Penniman Ave. and Sheldon Rd. at one end and McKinley on the other. Actually, it lies mainly on one bank of the Tonquish Creek.

While the petition contained names of most of the home owners in the area, Commissioner Marvin Terry

reported that there are a few residents who would like to see the street put through. Some of the lots are large enough to build a house facing the proposed street.

The petition pointed out that the street would serve no useful purpose if it were opened and that building such a street on or beside the creek would be costly.

Commissioners voted to refer the matter to the Planning Commission and asked that the entire length of the street be considered, rather than the portion between Sheldon and Evergreen, as noted in the petition.

### 8 Holes Plugged In Tower

Vandals riddled the Lake Pointe Village water tower with eight holes from a high-powered rifle, workmen found as they made repairs last Thursday.

Earlier last week it was believed there were only five holes in the huge spheroid, but after the tank was drained and workmen crawled inside, three more were discovered.

The expensive bit of target practice took place around 2:30 a.m. on Sept. 12, according to residents who were awakened by a point near the intersection of Wilcox Rd. and Schoolcraft. Most of the shots hit in or near the lettering.

To repair the holes, two workmen spent all day Thursday on the tank. Engineer Herald Hamill had the tank emptied and water was pumped directly into the water lines. Steel "patches" three-quarters of an inch thick and five inches in diameter were welded over the holes inside the tank.

Workmen then had to climb over the outside of the tower to scrape and paint around the welded spots so that rust doesn't develop.

No slugs were found inside. It is assumed that the shots were from a high-powered rifle.

Mrs. Elizabeth Holmes, Township treasurer, said this week that the Township has not yet received the bill for the work, but she expects it to be "plenty high."

The Township Board took steps last week after the incident to avoid

### Schrader Furniture Coming Here

One of Northville's oldest retail business establishments, Schrader's Home Furnishings, has leased the former Blunk's Inc. building at 825 Penniman Ave. and will open a furniture store there sometime in November.

Blunk's, Inc. conducted a going-out-of-business sale this summer and discontinued its furniture line. The business has now been reorganized and will continue its floor covering and television-phonograph business in the small storeroom that had adjoined the main Blunk's showroom.

Nelson C. Schrader, Jr., owner and manager of the Northville firm, said that he will open the store after extensive remodeling. Schrader's has been in Northville since 1907.

The plans call for completely renovating the rear ground level area facing the Central Parking Lot. A recessed display entrance will be constructed facing the lot, creating a complete sales floor at the basement level, Schrader stated.

The owner also said that the Penniman Ave. level will also be redecorated.

Schrader hopes to have the new store opened Nov. 10.



ONE OF the two featured artists exhibiting his work at Dunning-Hough Library is Roy Pedersen of Plymouth, shown here with some of his ceramic pieces. He has exhibited his ceramics at some of the major art museums in the country.

### Two New Units Starting Soon

Plans to expand the Plymouth State Home and Training School on Sheldon Rd. are moving ahead with announcement this week that construction will start on a 220-bed infirmary and 220-bed custodial building during the 1960-61 fiscal year.

The state's newest state facility for the mentally retarded opened its first unit here last spring. It consists of a hospital and administration building with a capacity of 150.

Funds have now been allotted to begin work in the two new buildings and additional funds are being requested to complete them during the 1961-62 fiscal year.

Also being requested during the 1961-62 fiscal year are funds for the following projects:

1. To construct a laundry.
2. To complete plans and begin construction of a store and food service building.
3. To construct an additional 110-bed custodial building.
4. To plan and begin construction on three additional custodial buildings of 110 beds each.
5. Plans for a 300-bed nursery unit.
6. Plans for a 220-bed unit for the physically handicapped mentally retarded patient.

It is expected that all of the units will be completed by 1964 if the requested funds are made available as scheduled at the present time, a spokesman said.

Planning money will be requested during the 1963-64 fiscal year for a 200-bed unit for trainable adults. There will also be two buildings of 100 beds each scheduled for completion by 1966.

The Plymouth State Home and Training School also has a Farmington unit with a capacity of 342.

The school is located next to the Wayne County Training School. Plans call for merging the two units under state jurisdiction. A survey of the two schools is soon to be made to determine if they both offer the same type of program.

### High Court Rules On Local Case

Supreme Court of Michigan this week ruled in favor of Ralph and Helen Garber of Plymouth in a case which also involved William T. Cunningham of Plymouth.

The argument spun around a real estate commission which Cunningham pleaded he was entitled to, and which the Garbers contested. The same case in Circuit Court, first found a jury ruling for Cunningham, but the jury immediately was overruled by the judge on a point of law.

Supreme Court Judge C. J. Dethmers upheld the Circuit judge. He said the Garbers produced a marketable title and totally fulfilled their part of the sales agreement, but that no valid purchaser was produced by the realtor.

"When a realtor does not produce a purchaser ready, willing and able to buy in accordance with the terms of the agreement with the owner or within the time therein provided, he has not earned the commission," wrote Judge Dethmers in rejecting Cunningham's appeal.

### Still Seek Fire Cause

A fire in an upstairs clothes closet did extensive smoke damage to a home occupied by the Millard Morgan family, 537 N. Mill St. The home is owned by Mrs. Hazel Stitt, 387 Spring.

City firemen answered the alarm at 8:46 a.m. Saturday. The upstairs was filled with smoke but the fire was confined to a closet, they reported.

The family was home and one daughter was sleeping upstairs when she discovered smoke. Assistant Chief Charles Groth said that the cause has not yet been determined.

### Business Drops Off at Draft Board

"Greetings: You are hereby ordered for induction..."

These are familiar words to thousands of Plymouth area men who during the past 20 years have been inducted into the Army via Selective Service.

Last Friday, Uncle Sam's Selective Service System celebrated its 20th birthday. On that date the nation's first peacetime draft law was signed by President Roosevelt. A month later, on Oct. 16, more than 16 million youths registered from every community in the nation.

Plymouth was designated for a draft board that covered Plymouth City and Township, Northville, Canton Township, Livonia and Redford Townships.

Walter Harms, former local insurance man, was named chairman of the three-man board. Also on the board were George Bentley of Livonia and

### Township Sets Sewer Connection Deadline

Paving of the Plymouth Township Hall parking lot and a deadline for connecting to the sanitary sewer were two of the agenda items coming before the Township Board last week.

The A & A Asphalt Paving Co. of Birmingham was low bidder for the paving and won the contract. Their bid was \$10,910. The parking lot, which is often mud and full of potholes, will be paved in time for the November election, which may come as an inducement to voters. A deadline of Nov. 1 has been written into the contract.

Paving was held up until the sanitary sewer line was laid.

Other bidders were Detroit Concrete Products, \$14,290; Kutchins, Inc., \$15,195; and Ajax Asphalt Paving Co., \$12,854.

Must Connect Sewers  
All homes, business es-

### Township Sets Sewer Connection Deadline

Requests Sewer, Water  
A couple who intends to build a convalescent home on Five Mile Rd. in Northville Township appeared before the Board to request sewer and water service from the Lake Pointe Village system. Winifred and Edelle Morin have presented plans and a sketch of their proposed "Heartside Convalescent Home" which they intend to build, providing sewer and water are available.

But the Board was unable to promise anything because the Lake Pointe Village developers, Fred Greenspan Building Co., has not yet platted the vacant area reaching north to Five Mile Road. In fact, state restrictions are holding up further subdivision

## NEWS BEAT

Rumors still persist that Kroger will build a new store in the former Daisy Manufacturing parking lot and the adjacent properties. Options have been taken. The present Kroger building on Forest Ave. has been owned by the Rucker brothers of Stop & Shop for several years.

ON LOOK-OUT: In conjunction with the 100th anniversary of the birth of Juliette Lowe, the founder of Girl Scouting, the original scout leaders of Plymouth are to be honored soon. However, some of these women cannot be located. If any person knows the whereabouts of any of these original leaders, please contact Mrs. Richard Newton, GL 3-4707 or Mrs. Robert Jenkins, GL 3-6569.

HOLD-UP: Hundreds of cars were held up and detained Sunday morning when a train blocked crossings on Farmer and Main streets and Ann Arbor Trail. Police received 13 complaints. They said that an engine had stalled.

POLICE BEAT: Livonia police recovered a car stolen from Selle Buick last Saturday. One of two Livonia youths who took the car has been picked up. Thieves jacked up two new cars in the Allison Chevrolet lot along Main St. and stole eight wheels with tires. The cars were left on concrete blocks. Burger Construction Co. has reported considerable vandalism at Starkweather School where construction is going on. Eric Morgenson, 1051 Roosevelt, was taken to St. Mary Hos-

### Public to See School Addition At Church Dinner

The 40th Anniversary and Dinner of Our Lady of Good Counsel Church takes place this Sunday afternoon on the Church grounds.

Starting at noon and serving until 5 p.m., the dinner will be combined with other activities, including an open house for the new addition to the school.

The eight-room addition was completed in time for the opening of school two weeks ago. Only the lower level is used this year.

The roast beef dinner is being served in the church basement. The price is \$1.50 for adults and 75 cents for children. Reservations can be made by phoning GL 3-2335 or GL 3-6583.

Mrs. Robert Hess is dinner chairman. Other chairmen are Mrs. Kenneth Reasbooth; Mrs. David Schlick dining; Mrs. Joseph Voss zone captain; and Mrs. William Bolduc, publicity. Robert Barbour is in charge of the men's committee to set up the outdoor booths.

### Kiwanis Sells Peanuts This Weekend

Thousands of sacks of peanuts have been ready for the Kiwanis Club's annual Boys' and Girls' Day peanut sale, to be held this Friday and Saturday in Plymouth.

Donations for the peanuts are used to carry on the Kiwanis Club's work involving young people. Members will appear on the downtown sidewalks Friday and if any peanuts are left over, they will again be out Saturday. Usually the Friday sale is a sell-out.

### Business Drops Off at Draft Board

Charles Murphy of Northville.

Thousands of young men walked up the flight of stairs to the Local 102 draft board office, located then in the Markham building on N. Main St. During the busy days of World War II, three and four charter buses loaded up inductees and took them to the Detroit Induction Center at Fort Wayne.

Today, the picture has changed considerably, it is noted by Mrs. Bernice McConnell, who has been clerk of the board since April 1942.

Now there is an average of only 15 men a month being called

### Presidential 'Greetings' Started 20 Years Ago

through Local 102. There is no throng of relatives and friends at the Board Office to bid them farewell. All inductees now report directly to Fort Wayne.

Board 102, now located on Penniman Ave. above Sandy's Drugs, has one member who has been serving on a draft board since Selective Service was started two decades ago.

He is Judge John L. Mokersky, a widely-known Inkster justice of the peace. The judge was chairman of the Wayne board all during World War II. In 1948, after Selective Service was reorganized under a new act, the Wayne and Trenton boards were merged with the Plymouth board and Judge Mokersky became chairman here.

But in December 1956, the load here became too heavy as population increased and the boards were again reorganized at Wayne and Trenton. But Judge Mokersky remained chairman of Local 102 and is among the select group of Michigan men who have served on draft boards for the entire 20-year stretch.

Other members of the present board are Harry Hunter of Plymouth, Leonard Broquet of Northville and E. A. VanWallaghen of Trenton. There is one vacancy. Plymouth's Board has had

### Citizens Begin Study Of Area Community College

Twenty-nine members of the newly-formed Citizens' Study Committee for the proposed North-west Wayne County Community College will hold their first meeting tonight, Wednesday, Sept. 21, in the Newburg School at 9901 Newburg Rd.

Details regarding the purpose of the study, presentation of a study committee structure and organization and other information regarding the approaching study and survey will be discussed at the meeting.

Citizens have been appointed from the six participating school districts to the study Committee. They represent Plymouth, Livonia, Redford Union, South Redford, Garden City and Clarenceville districts.

It is proposed to build a community college somewhere in Livonia that would be supported by the participating school districts.

### Public to See School Addition At Church Dinner

The 40th Anniversary and Dinner of Our Lady of Good Counsel Church takes place this Sunday afternoon on the Church grounds.

Starting at noon and serving until 5 p.m., the dinner will be combined with other activities, including an open house for the new addition to the school.

The eight-room addition was completed in time for the opening of school two weeks ago. Only the lower level is used this year.

The roast beef dinner is being served in the church basement. The price is \$1.50 for adults and 75 cents for children. Reservations can be made by phoning GL 3-2335 or GL 3-6583.

Mrs. Robert Hess is dinner chairman. Other chairmen are Mrs. Kenneth Reasbooth; Mrs. David Schlick dining; Mrs. Joseph Voss zone captain; and Mrs. William Bolduc, publicity. Robert Barbour is in charge of the men's committee to set up the outdoor booths.

### Kiwanis Sells Peanuts This Weekend

Thousands of sacks of peanuts have been ready for the Kiwanis Club's annual Boys' and Girls' Day peanut sale, to be held this Friday and Saturday in Plymouth.

Donations for the peanuts are used to carry on the Kiwanis Club's work involving young people. Members will appear on the downtown sidewalks Friday and if any peanuts are left over, they will again be out Saturday. Usually the Friday sale is a sell-out.

### Citizens Begin Study Of Area Community College

Twenty-nine members of the newly-formed Citizens' Study Committee for the proposed North-west Wayne County Community College will hold their first meeting tonight, Wednesday, Sept. 21, in the Newburg School at 9901 Newburg Rd.

Details regarding the purpose of the study, presentation of a study committee structure and organization and other information regarding the approaching study and survey will be discussed at the meeting.

Citizens have been appointed from the six participating school districts to the study Committee. They represent Plymouth, Livonia, Redford Union, South Redford, Garden City and Clarenceville districts.

It is proposed to build a community college somewhere in Livonia that would be supported by the participating school districts.

### Citizens Begin Study Of Area Community College

Twenty-nine members of the newly-formed Citizens' Study Committee for the proposed North-west Wayne County Community College will hold their first meeting tonight, Wednesday, Sept. 21, in the Newburg School at 9901 Newburg Rd.

Details regarding the purpose of the study, presentation of a study committee structure and organization and other information regarding the approaching study and survey will be discussed at the meeting.

Citizens have been appointed from the six participating school districts to the study Committee. They represent Plymouth, Livonia, Redford Union, South Redford, Garden City and Clarenceville districts.

It is proposed to build a community college somewhere in Livonia that would be supported by the participating school districts.



Judge John Mokersky. A 20-year man



### Kent Reade Attends Wayland Academy

Kent Reade, son of Mr. and Mrs. Richard S. Reade, 1310 Elm St., is enrolled at Wayland Academy, Beaver Dam, Wis. The college preparatory school, which is co-educational, started its 106th year with an enrollment of 285 students from 18 different states and four foreign countries.

### Democratic Club Holding Season's First Meeting

The Plymouth Democratic Club will hold its first meeting of the season Saturday Sept. 24, 7:30 p.m. in the Odd Fellows Hall on Elizabeth St. It was announced by the newly elected chairman of the local organization, Orville Tungate.

There will be election of board members to assist the four new top officers who were selected by the precinct delegates after the August Primary election. Plans for campaigning in the Plymouth area will be formulated and activated, according to Chairman Tungate. Ideas and discussions on the 1960 campaign issues will be welcomed from those in attendance.

It is expected that Congresswoman Martha Griffiths will speak on her participation in the recent August short session on the United States Congress. Also State Senator Raymond Dzendzel and State Representative

Harvey Beadle, both candidates for re-election, will be present, it was anticipated. Chairman Tungate said the general public, interested in good government, was cordially invited to attend this meeting, and he stressed that his would be the best time for voters in the Plymouth area to get first-hand information on the problems and decisions they must take care of at the polls on Nov. 8.

## DR. LEO SPEER

CHIROPRACTIC PHYSICIAN  
9400 S. MAIN ST. — PLYMOUTH

Our New Phone Number Is

**GL 3-8080**

We appreciate you jotting this number down where it will be handy when you need a Chiropractor. . . .

### BETTER HOME—GENERAL ELECTRIC

# T.V. RIOT

WE'RE KICKING OFF THE FALL TV SEASON WITH THIS TERRIFIC TV BARGAIN

LOOK! 21" GENERAL ELECTRIC CONSOLE

**\$199<sup>95</sup>**

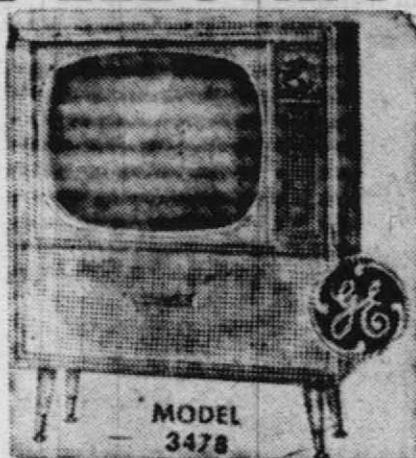

# FREE WIRING!

on this G.E. FULLY AUTOMATIC DRYER

Model DA-6105

FREE INSTALLATION  
230 VOLT WIRING INCLUDED  
DETROIT EDISON LINES ONLY

**\$158<sup>00</sup>**

NO PAYMENTS TILL OCTOBER

Check These Deluxe Features

**TIMER DIAL**  
Put a washer load of clothes into the Dryer, set the Timer Dial according to the size and content of the load.

**ADJUSTABLE CONTROLS**  
Select High or Low heat and push the Start Button. That's all you do! Your clothes will come out completely dry ready for immediate ironing — to put away — or damp-dry ready depending on the settings you selected.

**HOW THE GENERAL ELECTRIC SPEED DRYING SYSTEM WORKS . . .**

Room air enters the dryer from the front and is then warmed, entering the clothes basket from the back. Fast moving currents of properly warmed air flow through the tumbling clothes, drying them quickly and naturally. Air laden with moisture and lint is carried through the trap depositing lint and then is exhausted at the rear. Clothes are never baked against a hot clothes basket or exposed to direct heat from open heating elements.

NEW STORE HOURS — MON. - THURS. - FRI. TILL 9

# BETTER HOME

APPLIANCES - FURNITURE - CARPET - T.V.

ACROSS FROM A&P SUPER MARKET

1009 W. Ann Arbor Road

GL 3-7420

## See You There

Tickets are still available for the DAR Dessert Benefit Card Party to be held Wednesday, Oct. 5 at the Wayne County Training School at 12:30. Hurd D. Clark of Merchant Furs will present a fashion show. Proceeds will be used for charitable and nonprofit organizations. Contact Mrs. Felix Hoheisel, GL 3-4278 for tickets.

The Vivians' Annual Harvest Moon Ball will be held Saturday, Oct. 1. Dancing will be from 9-1 to the music of Gordy Hartford and his band. A dance demonstration by Kay and Bob Kennedy, door prizes and refreshments are included in the \$3 donation. Make your reservations with Pat Roginski, GL 3-6272, Lillian Fulton, GL 3-1775 or the Elks Lodge, GL 3-1780.

### SHE ASKED FOR IT

HOUSTON, Tex. (UPI) — David Reed, 5, son of Mr. and Mrs. Forrest Reed of Baytown, was taking an aptitude test at Robert E. Lee High School. Mrs. Dorothy Willis, who was administering the test, told him "now recite the numbers 'six-two-three' backwards." Without a moment's hesitation, David turned his back on Mrs. Willis and recited, "Six, two, three."

### Allen School PTA Holds Meeting

The Edna Allen School P.T.A. will hold its first meeting of the school year Tuesday, Sept. 27 at 7:30 in the multi-purpose room.

Registration will begin at 7:30, followed by a business meeting. Classrooms will be open later for parents to meet with the teachers and discuss this year's curriculum. Refreshments will be served.

Australia has a bumper dried fruit crop this year — sultanas, raisins and currants.



We Are Trusted Over 1,000 Times Each Month By Your Friends And Neighbors. Bring Your Next Prescription To Us.

## PETERSON DRUG

840 W. ANN ARBOR TRAIL  
GL 3-1110

Use Our Classifieds — They Bring Results

### ENGAGED



Miss Shirley Austin, Mr. and Mrs. Elmer E. Austin, Rose St., announce the engagement of their daughter, Shirley Joyce, to Mr. Robert John Roe, Milan. Mr. Roe is the son of Mr. and Mrs. Elria Roe of Deerfield. Miss Austin graduated from Plymouth High School in 1957 and from Cleary Business College, Ypsilanti, in 1958. She is presently employed as a secretary at the Michigan Consolidated Gas Co., Ann Arbor.

Mr. Roe graduated from Milan High School in 1957 and attended the Detroit Bible School. He is presently employed at Gar Wood Industries, Ypsilanti.

No definite date has been set for the wedding.

More than two-thirds of Yugoslavia is covered by mountains or forest.

*Cassady's*

LARGE ENOUGH — FOR GOOD SELECTION  
SMALL ENOUGH — FOR PERSONAL SERVICE

SPECIALISTS IN WOMEN'S CLOTHES SINCE 1933

"ON THE CORNER" — MAIN and PENNIMAN

HAROLD THOMAS Says . . .

## IT'S TIME TO PLANT NOW!

SEE THE LARGEST and FINEST SELECTION IN WAYNE COUNTY . . .

★ EVERGREENS

★ Shade Trees

★ Flowering SHRUBS



CHOOSE AND TAG SHADE TREES NOW FOR FALL PLANTING WHILE SELECTIONS ARE COMPLETE



Our competent landscape experts will help you plan, or completely landscape your property.

• FREE ESTIMATES — LANDSCAPING SUGGESTIONS

### 3 YEARS TO PAY!!

COMPLETE LINE OF ORTHO Insecticides and Garden Foods

• GRASS SEEDS  
• FERTILIZERS  
• PEAT MOSS

## HAROLD THOMAS NURSERY

Phone GA 1-2888

14925 Middlebelt Rd. between Schoolcraft & 5 Mile Livonia

"24 Years in the Landscaping Business"  
OPEN SUNDAYS

At DUNNING'S Everyday Is . . . . .

## SWEATER DAY

LOOK BETTER IN A SWEATER  
National Sweater Week



MONDAY

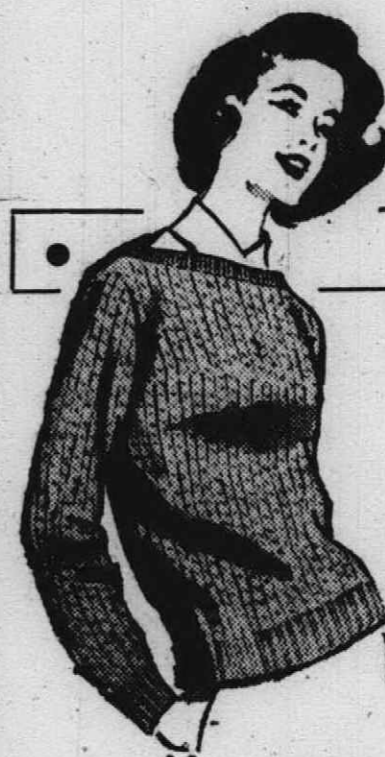

TUESDAY



WEDNESDAY



THURSDAY



FRIDAY



SATURDAY



SUNDAY

Such famous brands as

Bradley - Catalina Tycora by Canterbury, Nan Dorsey and others. Cashmeres - Orlons - Banlons - Lambs Wool - Fur Blend to size 16. Pullovers - Cardigans - Shags - Bulkies to size 48.

Priced From **\$3<sup>95</sup>**

• USE OUR LAYAWAY  
• PLYMOUTH CHARGE CARD.

*Dunning's*  
500 Forest Ave.  
Plymouth, Mich.



### Grange Gleanings

Correction from last week's news: It should have read, "The passing of Sister Mabel Shear" instead of Mabel Spicer. Very sorry to have caused so many telephone calls to the Spicer family.

The Grange wishes to thank everyone who helped in any way with the program last Thursday evening. Your fine cooperation helped to make Booster Night a success and was enjoyed by everyone.

Our lecturer, Bessie Sallow, deserves much credit for the fine programs presented since she has been in office. This one, from all reports, topped them all. Mr. Reed assisted with the min-

strels and his help was greatly appreciated.

We hope every member has something to contribute for the bazaar which is only 10 days away—Oct. 1 from 10 to 8. Chairmen for the booths are: baked goods, Evelyn Fischer; aprons, Mildred Rienas; fancy work, Emma Brown; country store, Louise Gillis; Christmas cards and novelties, Louise Tritten; grab bag, Leona Harer.

The bazaar will be held upstairs. A turkey dinner with all the trimmings will be served at 5, 6 and 7, family style. For tickets contact Bessie Sallow at Dunning's or Mrs. William Squires, GL 3-3030.



### Farrand PTA Has Noted Lecturer

"Have You Met the Other Half of Your Child?" This is the subject chosen by Dorothy Waldo Phillips, author and lecturer, when she speaks to the Farrand School P.T.A., Friday evening, Sept. 23, at 8 p.m.

Mrs. Phillips was born and educated in England and then furthered her education in Switzerland where she specialized in the fields of youth guidance and adult education.

Sammy Spivens, a bad-mannered puppet, will help Mrs. Phillips present an interesting program to the children during the day.

Farrand School PTA members are urged to attend this meeting as well as any other interested parents.

The Delaware, N.Y., water supply tunnel is 85.3 miles long.

### WANDERLUST

LEWISTON, Me. (UPI) — The night 18-year-old Marie Grondin was crowned "Miss Lewiston-Auburn" in a contest sponsored by the Lewiston-Auburn Junior Chamber of Commerce, she was asked where she would most like to live.

"New York City," was the reply.

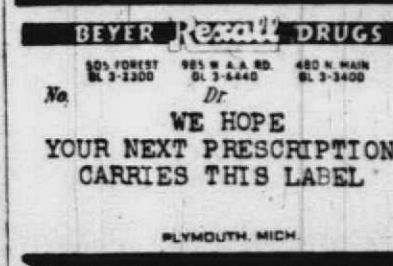

**PLYMOUTH GRANGE**  
**Bazaar & Turkey Supper**  
**SATURDAY, OCTOBER 1st**  
**BAZAAR SUPPER**  
**10 A.M. TO 8 P.M. 5 P.M. TO 8 P.M.**  
**RESERVATIONS (BY SEPT. 30) GL 3-3030**

## PUBLIC NOTICE

**BLUNK'S, INC.** HAS BEEN COMPLETELY REORGANIZED.

ALTHOUGH THE FURNITURE DEPARTMENT HAS BEEN LIQUIDATED, THE COMPANY WILL CONTINUE ITS CONVENIENT CREDIT POLICY AND ITS PERSONAL SERVICE IN THE FLOOR-COVERING AND MAGNAVOX DEPARTMENTS.

WE WILL RETAIN THE SMALLER STORE AT 823 PENNIMAN AVE. THAT WE HAVE OCCUPIED FOR THE PAST 10 YEARS. THIS WILL KEEP OUR OVERHEAD AT A MINIMUM AND WILL ENABLE US TO SERVE YOU BETTER AND WITH LOWER PRICES.

BLUNK'S WILL CONTINUE TO HANDLE SUCH REPUTABLE FLOOR-COVERING LINES AS JAMES LEES, BIGELOW, CABIN CRAFTS, NEEDLE-TUFT AND MOHAWK CARPETS. WORLD-KNOWN NAMES FOUND IN THE LINOLEUM DEPARTMENT ARE ARMSTRONG, KENTILE, CONGOLEUM-NAIRN, ROBBINS AND ANTICO. WE WILL ALSO RETAIN THE FAMOUS PRODUCTS OF MAGNAVOX - FI-FI, STEREO AND TELEVISION.

OFFICERS OF THE REORGANIZED COMPANY ARE WALTER B. RENSEL, PRESIDENT AND GENERAL MANAGER; EDNA M. BLUNK, VICE-PRESIDENT; WINIFRED DOWNING, TREASURER; DOUGLAS BLUNK, SECRETARY; OTTO BUFFE, ASSISTANT TO THE MANAGER.

**BLUNK'S, INC.**

823 PENNIMAN — PLYMOUTH



Mr. and Mrs. Robert Allen Straub

### Wright-Straub Ceremony At Dun Scotus Chapel

The chapel at Dun Scotus College, Detroit, was the setting for the Sept. 17 wedding of Lynn Maria Wright and Robert Allen Straub.

The bride is the daughter of Mr. and Mrs. Roy W. Wright, Detroit and the groom is the son of Mr. and Mrs. Richard Straub, Plymouth.

A gown of re-embroidered Alencon lace fashioned with

a chapel train was worn by the bride. Her French illusion veil was held by a crystal crown and she carried a cascade bouquet of white butterfly roses and orchids.

Maid of honor Barbara Jean Wright, sister of the bride, and attendants Sandra Straub, Gloriann Mulligan, Sheila McKeown and junior bridesmaid, Margaret Mary Wright, were all gowned in blue satin with headpieces of French bows and carried cascade bouquets of yellow and white Fugi mums.

James Preston was best man. Ushers were Jack Prystep, Andrew Haines, William Westfall, John Smith and Patrick and Jack Mulligan.

Mrs. Wright wore mauve silk organza with matching accessories and Mrs. Straub wore green taffeta with beige accessories. Both mothers wore white orchids.

A reception immediately following the ceremony was held at the Birmingham Community House for guests from Florida, Indiana, Ann Arbor, Traverse City, LaPeer, Lansing and South Lyon.

Following a honeymoon in the Smokey Mountains the couple will live in Detroit.

The Navy plans to build the world's largest radio telescope in the hills of West Virginia.

Seniors may sign up under any team captain when they pick up their samples. Captains are: Cynthia Couture, Marianne Wagner, Janet Morrison, Bill Graham, Larry Livingston, Kathy White, Michelle Heppler, Gary Parmenter, Paul Rawley, Mary Foster, Sheila Lorenz, Bob Curley, Art Nelson, Deane Vloch, Philip West, Bill Rossow, Linda Ross, Madolyn Johnson, Nick Herrick, and Jonell Cloar. Alternates are Mary Tess Newingham, Marilyn Finley and Colleen Dennis.

Meetings of the other classes were also held last Thursday, at which plans for concessions at football games were discussed. This was close at hand for juniors, who had the Northville game last Friday. Sophomores have the Homecoming game, while seniors and freshmen will sell at the Bentley and Walled Lake games respectively.

Announced last week were the nine lucky songsters who tried out successfully for that noted choral group the Triple Trios, which is directed by Mr. Fred Nelson. They are: Nancy Canning, Joyce Cogger, Jody Edgar, Hollis Haynes, Karen McGeehen, Faith Raycroft, Joyce Stimpson, Sharon Stremick and Ann West. Marcy Woolweaver accompanies the group on the piano.

The Annual Staff has announced that subscriptions for this year's PLYTHEAN are now being taken. Co-editors Elaine Berry and Sharon Hoffman have set a goal of 800 subscriptions for the volume, which are available at \$3.50.

As a money raising project, the Annual Staff sponsored a car wash last Saturday, shining up cars at the bargain rate of 80 cents.

The Chess Club held its initial meeting last Monday. This growing club now has about 30 members, and has invited anyone interested in the game of chess to attend one of its meetings and join. Girls are especially welcome, says one club spokesman. Elections were held at the Monday meeting. Results, which were not available as this went to press, will be available next week.

### MIDDLEMAN OUT

KARACHI (UPI) — The Pakistan government is unofficially reported considering establishment of its own jute trade representatives in important jute markets abroad. It is argued that by eliminating the middleman, Pakistan could get better jute prices and could better observe market trends.

Georgia has an area of 58,876 square miles.

Address all mail (Subscriptions, Change of Address, Forms 3579) to:

### The PLYMOUTH MAIL

Published every Wednesday at 271 S. Main street, Plymouth, Michigan in Michigan's largest weekly newspaper plant.

Entered as Second Class Matter in the U.S. Post Office at Plymouth, Michigan, under the Act of March 3, 1879.

Phone GLenview 3-5500

### Subscription Rates

\$4.00 per year in Plymouth. \$5.00 elsewhere.

PAUL M. CHANDLER, Editor

## SAVE TWO DOLLARS

**DRY SKIN CLEANSER**—double-rich cream rids dry complexions of dirt and stale make-up. Leaves skin moist, soft... never tight. 12 oz.—regularly \$4.00—now \$2.00.

**SALON COLD CREAM**—deep, deep cleansing for regular or oily skin. "Magnetic Action" draws out grime... leaves your skin with a special glow. 12 oz.—regularly \$4.00—now \$2.00.

### DOROTHY GRAY

VISIT OUR COMPLETE COSMETIC DEPARTMENT

## PETERSON DRUG

840 W. ANN ARBOR TRAIL

GL 3-1110

for the finest in entertainment

## THE PENN THEATRE

Plymouth, Michigan  
 Phone Glenview 3-0870

Wed., Thurs., Fri., Sat. Sept. 21, 22, 23, 24



**MARILYN MONROE**  
**YVES MONTAND**  
**LET'S MAKE LOVE**

**CARTOON**  
 Sunday Showings 2:40-4:50-7:00 and 9:10  
 Mon., thru Sat., Showings 7:00 and 9:10

Saturday Matinee — Sept. 24

### "PRINCE VALIANT"

— Color —  
 Plus Cartoons  
 Showings 3:00 and 5:00

One Week Sun., thru Sat., Sept. 25, thru Oct. 1



**KIRK DOUGLAS** **KIM NOVAK**  
**ERNIE KOVACS** **BARBARA RUSH**  
**STRANGERS WHEN WE MEET**

**WALTER MATTHAU**  
**VIRGINIA BRUCE** **KENT SMITH** **HELEN GALLAGHER**  
 Screen play by EVAN HUNTER, based on his own novel. Produced and Directed by RICHARD QUINE.  
 BRYNA-QUINE Production • CinemaScope • EASTMAN COLOR

**CARTOON**  
 Sunday Showings 2:40-4:50-7:00 and 9:10  
 Nightly Showings 7:00 and 9:10

## In Appreciation To You OUR CUSTOMERS

In just a little over 12 YEARS, we have grown from a small men's store to the LARGEST MEN'S and BOYS' OUTFITTERS in Plymouth.

The secret of our success is YOU, our customers, we could not have achieved this without YOU.

In sincere appreciation, we have developed a **NEW POLICY**, to be called **"CUSTOMER APPRECIATION POLICY."**

Each month 3 of our customers will be given a "TOKEN" of our APPRECIATION.

1. A MAN'S SUIT (Choice of the house)
2. \$20.00 GIFT CERTIFICATE (Redeemable in Merchandise)
3. \$10.00 GIFT CERTIFICATE (Redeemable in Merchandise)

COME IN AND VISIT US. LET US SHOW YOU THAT WE APPRECIATE YOUR BUSINESS.

WINNERS TO BE ANNOUNCED IN THE PLYMOUTH MAIL  
**PLYMOUTH MEN'S WEAR**

"PLYMOUTH'S LARGEST MEN'S and BOYS' OUTFITTERS"

924 W. Ann Arbor Trail Plymouth GL 3-7360

# THIS IS IT!

"The Wildest" "Money Savingest" End of the Model Year

## '60 FORD CLEARANCE

2-DOORS—4-DOORS—HARDTOPS—CONVERTS  
 GALAXIES—FAIRLANES—FALCONS—THUNDERBIRDS

# SALE

- BRING YOUR WIFE AND THE TITLE TO YOUR CAR.
- BE PREPARED TO SAVE UP TO \$600.00.
- ON THE SPOT APPRAISALS.
- IMMEDIATE DELIVERY.
- HIGHEST TRADE-IN ALLOWANCES.

→ DON'T DEAL 'TIL YOU SEE US ←

## PAUL J. WIEDMAN, INC.

FORD SALES & SERVICE

470 S. MAIN — PLYMOUTH — GL 3-1100 or GA 7-6030



OBITUARIES

Hardware Men Gather In Plymouth September 29

Selling and sales techniques will be the general topics of a workshop session of the Michigan Retail Hardware Assn. scheduled for Plymouth Sept. 29, it was announced by George Loeffler, Loeffler Hardware, Livonia, chairman of the meeting.

This is one of a series of regional sessions being conducted in key locations in southern Michigan this month. The program, scheduled for 7 p.m. at the Mayflower Hotel, will be preceded by dinner, with advance reservations required. According to Chairman Loeffler, the session will be open to hardware merchants from Washtenaw and Western Wayne County areas, their wives, employees and friends.

Major speaker will be Professor William B. Logan of Ohio State University, who has conducted similar programs throughout Ohio and Iowa. His subject will be "The Star Salesman" and his presentation includes audience participation to demonstrate the use of product knowledge in selling.

Wendell Neelands of Clio, president of the Michigan Retail Hardware Assn., will speak on the "Co-op Advertising" and Harold W. Schumacher, manager-treasurer of the association, will discuss the "Turnover Handbook."

This fall series of meetings, conducted in 12 southern Michigan communities, is designed to serve as a refresher course in modern selling methods and techniques. It is part of an overall program aimed at maintaining constant communication with member merchants, a regular Association service since 1920. The Association annually conducts some 26 meetings throughout the State, with the spring series held in northern Michigan.

Goodwill Coming Sept. 26  
The next visit of Goodwill Industries pick-up trucks to Plymouth is scheduled for Monday, Sept. 26. Goodwill trucks collect household discards of clothing, shoes, hats, toys, most types of furniture and other household discards. To arrange for a Goodwill Industries truck pick-up, call the local Goodwill representative, Men's Club, Maybury Sanatorium, telephone number Fieldbrook 9-2682 or ask the operator for toll-free Enterprise 7002.

**John J. Johnson**  
John J. Johnson, 9224 Oakview, passed away Sept. 16 after a long illness at Wayne County General Hospital. He was 77.  
Born July 26, 1883, in Kansas, Mr. Johnson was the son of Mr. and Mrs. William (Rachel Watson) Johnson. He married Mary Luella, March 28, 1915 and came to this community in 1940 where he was a City of Plymouth employee.  
Survived by his wife, Mr. Johnson is also survived by

two sons, Loren L. and Dale, both of Plymouth; three daughters, Mrs. Vera Prough, Illinois, Mrs. Leda Kolin, Reading, Pa. and Mrs. Maxine Carson, Plymouth; one sister, Mrs. Ora Blinn, Cherryvale, Kan.; 16 grandchildren and 2 great-grandchildren.  
Mr. Johnson was a member of the Nazarene Church. Funeral services were held at the Schrader Funeral Home Sept. 19 with Rev. W. M. Welton officiating.  
Interment was in Cadillac Memorial Gardens.

**Wallace E. Burton, Sr.**  
Wallace E. Burton, Sr., 415 W. Ann Arbor Trail, passed away Sept. 20 at Wayne County General Hospital after a long illness. He was 55.  
Born April 2, 1905, in London, England, Mr. Burton married Marie Ebersole on March 9, 1945 and moved to Plymouth from Detroit in 1957.  
Burton is survived by his wife, five sons, Wallace E., James W., both of Plymouth; Lyle, Vancouver, Can.; Fred and Carl, both of Chatham,

Ont.; two daughters, Jean and Doris, both of Canada; one step-son, Robert Gallagher, Prineville, Ore.; one brother, Fred Windsor; two sisters and 13 grandchildren.  
He was a welder at Broen Metal Products and was a member of Temple Baptist Church.  
Funeral services for Mr. Burton are to be held Friday, Sept. 23 at the Schrader Funeral Home at 1 p.m. Rev. Patrick J. Clifford will officiate.  
Interment will be in Riverside Cemetery.

**R. Wiltse Attends Kirksville College**  
Richard Charles Wiltse son of Cecil C. Wiltse, will begin his studies at the Kirksville College of Osteopathy and Surgery this month.  
Wiltse is a graduate of the University of Michigan. His studies at Kirksville will include four years of academic and clinical study.  
Sales of white paint for outside use have declined steadily since 1950.

**LIFE INSURANCE SALES**  
CAREER OPPORTUNITY  
Offered by established legal reserve stock insurance company.  
Experience NOT necessary. Complete training given. Prefer ages 26-40. Sales background helpful. Financing available for those who qualify. Your chance to grow with a growing company.  
CALL - MR. HESS - WO 3-2805 for appointment



Dr. William Logan

**MORITZ AUTO ELECTRIC**  
Opening Special  
**TUNE-UP \$100**  
Phone GA 2-9783  
**BRAKE SERVICE \$8.95**  
ALL CAR REPAIRS  
WE CAN LEND YOU A CAR WHILE YOURS IS BEING SERVICED  
27530 W. Warren Ave. 1/2 Blks. W. of Inkster  
All Transmission work  
Springs - Generators - Starters  
Clutch and Electrical Wiring

**SIBLEY LUMBER CENTERS**  
SINCE 1884 Michigan's DO-IT-YOURSELF Headquarters

**WALL-PANELLING SALE**

12"x12" and 16"x16" TONGUE & GROOVED  
**CEILING TILE**  
BEAUTIFUL WHITE SURFACE your choice  
FREE Use of our Staple Gun  
**9c S.F.**

**FLUSH DOORS**  
Under 28" Wide \$3.88 Each  
Over 28" Wide \$4.88

**ALL ALUMINUM COMBINATION STORM DOOR**  
Complete With All Lock & Hardware Aluminum Trim  
Choice of Sizes \$19.99

**PLASTER BOARD**  
4' x 8' x 3/8" \$1.59 Sheet

**FIRST GRADE PLYWOOD**  
No Mill Ends or Shop Grade  
4' x 8' x 1/4" \$3.19 SHEET  
4' x 8' x 3/8" Sheet \$4.77  
4' x 8' x 1/2" Sheet \$6.19  
4' x 8' x 3/4" Sheet \$6.49  
4' x 8' x 3/8" Sheet \$7.77

**ZONOLITE REFLECTIVE FOIL**  
GLASS FIBER INSULATION  
Aluminum Reflective Foil \$4.88  
Blanket Type Glass Fiber 100 S.F. Roll

**BUY ALL OF YOUR NEEDS ON SIBLEY'S F-L-E-X-I Credit Plan**

**BIG MOULDING SALE**  
1,000,000 FEET OF Mahogany, Birch, Oak, Other Hardwoods.  
ALL SIZES & LENGTHS  
**ONLY 2c**  
PER LIN. FT. PER INCH OF WIDTH

**FREE FINE IMPORTED Hand Painted 20-Pc. SET OF DISHES WHEN YOU OPEN YOUR FLEXI-CREDIT ACCOUNT**

**FREE Complete PERMANENT UNDERGROUND SPRINKLER SYSTEM**  
Easy To Install Parts Completely Assembled!  
EVERYTHING INCLUDED  
Only \$4.88 Unit  
650 SQ. FT. Coverage UNITS CAN BE ADDED

**WROUGHT IRON LEGS**  
WROUGHT IRON LEGS 6" to 9" Set of Four 97c  
WROUGHT IRON LEGS 12" to 16" Set of Four \$1.49  
WROUGHT IRON LEGS 22" 28" Set of Four \$1.98

**Colored or WHITE POWDER ROOM SET**  
Toilet and Lavatory  
★ Pink ★ Blue  
★ Gray ★ Green  
★ White ★ Yellow  
**\$34.88** Less Fittings

**WAREHOUSE SALE AT ALL STORES ONE WEEK ONLY FINAL SALE**  
Gliddens SPEED-WALL ALKYD-FLAT ENAMEL REG. PRICE \$5.79 NOW \$3.98 GAL.  
Easy to Apply No Brush Marks New Deodorized Formula

**SPRED Glide-On**  
GLIDDENS MASONRY OR BASEMENT PAINT INTERIOR OR EXTERIOR, DRIES IN MINUTES.  
REG. PRICE \$6.80 NOW! \$4.49 Gal.

**SHINGLE & SHAKE PAINT** NOW \$4.49 GAL. REG. \$6.49  
**TEXTURE PAINT** NOW \$3.49 GAL. REG. \$4.49  
**RUBBER BASE FLOOR ENAMEL** NOW \$4.95 GAL. Int. Ext. Porches Floors, Decks REG. \$8.16

**CHILD'S MEXICAN CHAIR** HAND MADE & PAINTED \$1.49

**PRE-FINISHED FOLDING CHAIR** NATURAL FINISH HARDWOOD FOLDS FLAT FOR STORAGE \$3.88 Each

**ALL WOOD STURDY BAR STOOL** 30" HIGH READY TO FINISH \$2.88

**TAPERED HARDWOOD LEGS** 28" HIGH SET OF FOUR \$4.44

**PRE-FINISHED MAHOGANY PANELING** • DRIFTWOOD MANILA • WALNUT 4' x 8' x 1/4" Sheet \$7.77 your choice

**PRE-FINISHED MAHOGANY PANELING** V-grooved Triple-S Finish 4' x 7' x 1/4" \$4.44 Sheet

**BEAUTIFUL REAL BIRCH PRE-FINISHED PANELING** Random V-Grooved 4' x 8' x 1/4" Sheet \$9.88  
DO AN 8'x12' WALL FOR LESS THAN \$30.00 \$17.76 Value

**Genuine PRE-FINISHED Beaded-Groove PANELING** Beautiful Honeytone 4'x4' Cherry With The Size Toughest Finish Ever Developed \$2.77  
4'x7' \$4.77 Size ..  
4'x8' \$5.77 Size

**Genuine HARDWOOD SHUTTERS** NOT SOFT PINE Do-It-Yourself & Save 60% ALL NEW. REDUCED PRICES.

**CERAMIC CLAY TILE** 59c Sq. Ft.  
EASY-TO-DO Free Installation KIT  
WILL NOT SCRATCH WILL NOT DISCOLOR  
A SWISH OF A CLOTH AND IT'S NEW AGAIN!  
Your Choice of Colors

**VANITY** A NEW KIND OF VANITY FOR NEW AND MODERN BATHROOMS. COMPLETELY LAMINATED WHITE FLITTER TOP STAINLESS STEEL RIM AND WHITE STEEL BOWL, INSTALLED \$48.88 Model No. 0

**Closeout-READY-TO-PAINT FURNITURE** WHITE PINE CHESTS, DESKS, TABLES, CHAIRS, CABINETS 25% OFF REGULAR LOW LIST PRICE

**ST. CLAIR SHORES** 25212 HARPER and 10 mile PR 2-2020  
**EAST** 5101 EAST OUTER DRIVE near 7 mile TW 1-2460  
**CENTRAL** 6465 KERCHEVAL near Mt. Elliot LO 7-5100  
**LIVONIA** 30650 PLYMOUTH west of Middlebelt GA 2-1000  
**LINCOLN PARK** 2615 DIX at Champaign DU 2-1910

**FREE PARKING AT ALL STORES**

As seen in GOOD HOUSEKEEPING

at Willoughby's

**COBBIES**  
A RED CROSS SHOE

PILLOW TALK

Airfoam-cushioned heel-to-toe!

Newsorthy Cobbie to cushion your way... 11.99

Imagine walking barefoot on a pillow! That's the supple-soft sensation you get in this exciting new Cobbie with its 3/4-inch Airfoam insole. Light, unlined leather to enfold your foot gently. Clever little wedge to scoot you on your busy way errily. What a wonderful new way to go!

This product has no connection whatever with The American National Red Cross

**OPEN TUESDAY & FRIDAY EVENINGS 'TILL 9 P.M.**

**WILLOUGHBY'S**  
322 Main St., Plymouth  
Phone GL 3-3373



# Plymouth Finds Victory, Quarterback In Opener

Plymouth came from behind against Northville to get the 1960 season off to a good start. In the process Rock Coach Mike Hoben unveiled a poised 10th grader as a replacement for his departed All-State quarterback of last season, Randy Egloff.

Plymouth came from behind against Northville to get the 1960 season off to a good start. In the process Rock Coach Mike Hoben unveiled a poised 10th grader as a replacement for his departed All-State quarterback of last season, Randy Egloff.

Dick Schryer stepped into the Rock quarterback role like he owned it and lofted 7 of 17 completions. Nearly twice the number of completions were on mark. They were broken up by good defense or bobbed by anxious receivers.

Northville scored first in the period when fullback Tom Darling took a pitchout and twisted 10 yards on a fourth and ten situation.

extra point was missed again and Plymouth led 19-6. Northville hustled right back a few moments later when quarterback Steve Juday hit Jim Petrock on the Plymouth 15 with a pass that covered 40 yards. Petrock was five yards behind Tom Lockwood, the last Plymouth defender. The extra point attempt was no good and Plymouth led 19-12.

**MOTORCYCLE RACES**  
**SUNDAY, SEPT. 25**  
**TRI-STATE CHAMPIONSHIP**  
**WORKOUTS RACES**  
**10 A.M. 2 P.M.**  
**WOLVERINE RACEWAY**  
 Schoolcraft at Middlebelt Rd. — Livonia

**SALE ■ SALE ■ SALE**  
**Better Quality Tires**  
**\$19<sup>95</sup> \$24<sup>95</sup>**



**FIRST TIME ON SALE**  
**1960 New-Car Equipment Tire**  
**U. S. ROYAL Safety 8 TIRE**  
 Now in Sizes for All These Cars:  
 BUICK • CADILLAC • CHEVROLET • CHRYSLER • CORVETTE • DESOTO • DODGE • EDSEL • FORD • HUDSON • LINCOLN • MERCURY • NASH • OLDSMOBILE • PACKARD • PLYMOUTH • PONTIAC • RAMBLER • STUDEBAKER

SIZE	MPR. LIST PRICE	SALE PRICE	MPR. LIST PRICE	SALE PRICE
7.50-14	\$27.95	\$19.95	\$34.25	\$24.95
8.00-14	30.65	22.50	37.55	27.95
8.50-14	33.60	24.88	41.15	30.95
9.00-14	37.40	27.95	45.80	34.65
9.50-14	38.75	28.95	47.45	35.95

OTHER U. S. ROYAL TIRES—10.95 AND UP  
 EASY CREDIT TERMS

**U.S. ROYAL**  
**Hercules Mufflers**  
**FREE INSTALLATION**  
 15 MINUTE SERVICE  
**FREE — FREE SHOCK ABSORBERS INSTALLATION**  
**BRAKES RELINED \$14<sup>95</sup> up**  
 Drums Turned & Wheels Balanced  
**DIAMOND AUTOMOTIVE**  
 Open Mon. - Thurs. 8 to 6  
 Friday 8 to 8 — Saturday 8 to 4  
 906 S. MAIN — PLYMOUTH — GL 3-7040

The Mustang score was set up when Rock halfback Art Nelson slipped trying to punt and missed the ball. It was covered on the Plymouth 11 by Northville. Hoben sent his 310 pound lineman, Pete Steiner, into the game and Plymouth managed to hold for three downs with the aid of a Northville penalty.

Plymouth scored again the next time it go the ball. Mike Kisabeth recovered a Northville fumble on the Mustang 47 with three minutes left in third quarter.

Ray Liimakka set up the final Plymouth touchdown when he intercepted a pass on the Northville 20 and returned it to the 16. Three plays later Schryer scored on a quarterback sneak. The extra point was missed and Plymouth had a 25-12 victory in the first game. Last year Plymouth won 9-0 at Northville.

The Rocks began to roll with only 2:30 seconds left in the half. Art Nelson returned a punt to midfield. Then, Schryer took command and tailored 11 plays into an offensive pattern that tied the score with 16 seconds left. Mike Kisabeth roared through left tackle for the final six yards.

On the first play, halfback John Spigarelli lumbered all the way, running right over the last two defenders. The

When the teams took the field you could feel misty eyes searching for the familiar, commanding presence of Randy Egloff, who graduated to Yale.

During the drive, Schryer completed four passes, including a fourth down pass and two on third downs. He mixed up the defense by losing to end Ray Liimakka for 17 yards, halfback Jim Ralston for 14, halfback John Spigarelli for six and end Jim Dart for another six. He was trapped once trying to pass, but managed to scamper out of bounds, stop the clock and gain three yards in the process.

Plymouth's 1960 football team met a group from Northville and the shrieks of joy at the 25-12 opening victory were convincing proof that Fall is upon us. True, it was muggy and still outside, but consider this:

Twenty-five hundred people gathered in the football stands to greet Coach Mike Hoben and his 1960 gladiators. Some, of course, were there to greet Coach Ron Horwath and his black and orange clad Mustangs from neighboring Northville.

The Rocks began to pile up a lead in the third quarter. Art Nelson returned a Northville punt from the Plymouth

Schryer's performance against Northville took the minds of Plymouth fans off the departure of Egloff and Wayne Sparkman (at Michigan) and provided promise of more good tidings for Plymouth football fortunes.

# Your Guide To Harness Racing



## HOW MUCH DOES A HARNESS HORSE COST?

Obviously the cost is determined by the amount a buyer is willing to pay to a seller. The major horse sales take place at auction and the top price at a sale of this type has been the \$125,000 paid for Tar Heel, winner of the Little Brown Jug classic in 1951. Highest price ever paid for a yearling was \$105,000.

For all horses sold at auction in recent years, the average is between \$2,500 and \$3,000. Some horsemen consider, a rule of thumb, that an older horse is worth what his total earnings were the year before.

## WHAT DOES IT COST TO KEEP A RACE HORSE?

The cost of training will vary greatly depending upon the trainer and the locality. During a racing campaign, the average estimate would run about \$15 per day, and over a year, counting non-racing time, the cost would run at least \$3,500. Some run as high as \$8,000 to \$10,000. If the trainer also is the owner the cost is less if time is not considered. In 1959, a total of 16,666 trotters and pacers raced for \$29,748,582 in purses. This averages \$1,785 per horse. Obviously, with many owners, harness racing is a sport—not a business.

## CAN ANYONE OWN A HARNESS HORSE?

Ownership is open to anyone of good moral character—who has the necessary cash.

## HOW OLD DOES A HORSE HAVE TO BE TO RACE?

Standardbreds are not raced until they officially have reached the age of two. Some owners and trainers prefer to wait another year, although the many lucrative events for two-year-olds today have resulted in earlier starts than was customary 20 years ago.

## IS THERE A LIMIT ON HOW LONG A HORSE MAY BE RACED?

No horse can compete for a purse when he reaches the age of 15.

## DO ANY HORSES BOTH TROT AND PACE?

Yes, but not in the same race. Some Standardbreds appear equally at ease at either gait. Steamin' Demon holds a mark of 1:58.4-5 pacing and 1:59.1/5 on the trot.

## DO ANY HORSES RACE ALL YEAR AROUND?

As with humans, horses go stale and may be turned out in the pasture for two or three weeks or more during the season. For most there is a break of a month or more at the end of the season before training is resumed.



## WHAT IS THE AVERAGE SIZE OF A HORSE?

Measured at the withers (top of shoulders) the average horse is a little more than 15 hands high. A hand is four inches. He's about eight feet in length and the average weight is between 900 and 1,000 pounds.

## HOW CAN I WIN MONEY AT THE HARNESS RACES?

If there was a sure way of winning money, at the harness races or anywhere else, few of us would be working for a living.

## ARE HARNESS HORSES CONSISTENT?

Harness horses, finely conditioned athletic specimens that they are, are considered to be extremely consistent in performance, and harness racing runs more closely to form than any other type of racing. Therefore the class of the horse is of prime importance. Favorites win about 37 percent of the time, on the average.

## WHAT ARE OTHER IMPORTANT POINTS TO CONSIDER IN HANDICAPING?

There are many important factors. The horse's best record time, his actual time in recent races, the size of the track, the quality of his opposition, his driver's ability, the track condition, his age, his post position etc., etc.

## IT SOUNDS COMPLICATED. IS IT?

It is possible to spend hours checking all possible factors before arriving at the logical winner—only to find that the horse can't read and doesn't know he's the logical winner!

Some fans follow the selections of a handicapper or friend. By far the most people like to pick their own—and it can be fun. One thing for certain at a pari-mutuel track, a fan is witnessing the most highly supervised sport in America. No track will tolerate unscrupulous practices. A good name is a harness track's most valuable asset.

(One of a Series of Advertisements Aimed to Heighten Your Enjoyment of the Fastest Growing Sports Entertainment in America.)

**WOLVERINE RACEWAY**  
**9 Races Nightly Starting at 8:30**  
**SCHOOLCRAFT and MIDDLEBELT** Phone GA 1-7170

**SPORTSEEN**  
 By BILL NELSON  
 If the weather is making it difficult to determine what season it is, some idea can be gained by the pleasant developments that took place behind the high school last Friday night.  
 Plymouth's 1960 football team met a group from Northville and the shrieks of joy at the 25-12 opening victory were convincing proof that Fall is upon us. True, it was muggy and still outside, but consider this:  
 Twenty-five hundred people gathered in the football stands to greet Coach Mike Hoben and his 1960 gladiators. Some, of course, were there to greet Coach Ron Horwath and his black and orange clad Mustangs from neighboring Northville.  
 When the teams took the field you could feel misty eyes searching for the familiar, commanding presence of Randy Egloff, who graduated to Yale.  
 With a minute left in the game a burst of applause greeted Dick Schryer, a sophomore quarterback who wore a blue number 12 on his white uniform. It was a number to jot down. There is a Yale song that rings particularly appropriate at the moment. In part it goes "Pass and be forgotten like the rest."  
 Schryer's performance against Northville took the minds of Plymouth fans off the departure of Egloff and Wayne Sparkman (at Michigan) and provided promise of more good tidings for Plymouth football fortunes.

A FRIENDLY WORD TO  
 SENIORS AND THEIR PARENTS ABOUT  
**SENIOR PORTRAITS**  
 BECAUSE YOUR SENIOR PICTURES RECORD A MOST IMPORTANT TIME IN YOUR LIVES, WE REMIND YOU THAT YOUR SCHOOL HAS NOT OBLIGATED YOU TO HAVE YOUR SITTING DONE THERE DURING SCHOOL HOURS, HURRIEDLY AND WITH LITTLE PRE-THOUGHT AS TO YOU AS AN INDIVIDUAL.  
 YOU MAY BE PHOTOGRAPHED BY ANY STUDIO YOU SELECT!  
 THE DEADLINE FOR YOUR SMALL PRINTS FOR THE "PLYTHEAN" WILL BE MET. YOUR PORTRAITS MAY BE READIED FOR DELIVERY AT YOUR CONVENIENCE DURING THE SCHOOL YEAR — WE WILL WELCOME YOUR INQUIRIES AND  
 .... GUARANTEE HIGHEST PROFESSIONAL RESULTS  
 WE DO NOT BELIEVE THAT ALL SENIORS LOOK ALIKE AND FOR THAT REASON - YOUR POSES - CLOTHING - AND BACKGROUND SHOULD BE VARIED ALSO. WE WILL PHOTOGRAPH YOU AS "AN INDIVIDUAL" — NOT BY PRODUCTION, AT FEW-MINUTE INTERVALS IN A MAKE-SHIFT "STUDIO".  
 THINK A MINUTE BEFORE YOU ARE HERDED INTO LINE FOR YOUR SITTING  
 SINCERELY,  
 JOHN B. GAFFIELD  
 GAFFIELD STUDIO  
 600 W. ANN ARBOR TRAIL GL 3-4181



### A & P Opens Livonia Store

Civic leaders and area housewives are expected to be on hand for the opening ceremonies. Containing 15,000 square feet of floor space, the food department store will incorporate virtually all the latest methods in food retailing. Service highlights include air conditioning, automatic doors, power check stands, and parcel pickup station, which will spare customers the need for carrying heavy packages long distances. In addition to departments for meat, produce, dairy, coffee, bakery, frozen foods, ice cream and candy, it also features such extras as health and beauty aids and non-food items. Kindergartens originated in Germany in 1837.



Mr. and Mrs. Robert Lee Dethloff

### Miss St. Louis Becomes Bride of Mr. R. Dethloff

Before an altar of white carnation bouquet. Bridesmaids Marlene and Darlene Dyer, cousins of the bride, wore taupe dresses with matching accessories and flowers. Richard Przeklasa was best man. Ushers were Richard Dethloff and Don Streeter. Mrs. St. Louis wore an olive lace over satin dress with brown accessories. Her corsage was of light green carnations. Mrs. Dethloff's dress was of blue lace over taffeta with matching accessories and carnation corsage. An evening reception for 200 guests was held in the V.F.W. Hall in Wayne. For a Michigan wedding trip the new Mrs. Dethloff wore turquoise chiffon with matching accessories and orchid corsage. Mr. and Mrs. Dethloff will be at home in Plymouth.

### Two More Artists Featured At Dunning-Hough Exhibit

Lenora Richards of Livonia and Roy Pedersen of Plymouth are the featured members of the Three-Cities Art Club for the current exhibit at Dunning-Hough Library in Plymouth.

Mrs. Richards studied drawing, advertising and printing design at the Chicago Art Institute, figure drawing at Lyons Jr. College, portrait composition and water color with noted artists and exhibited with Downers Grove Art Guild in the Chicago area before moving to Michigan. She chose three watercolors for this exhibit, a still life of iris, a seascape and a seaside street scene.

Roy Pedersen earned B.S. and M.S. degrees at the University of Wisconsin, teaches art in Northville Junior High School and lives on Hammill Lane in Plymouth. Pedersen specializes in wheel-thrown ceramic pots. His work has been seen in some of the major art museums in the country. He has exhibited his prize-winning ceramics at University of Wisconsin; Wisconsin State Fair; Layton School of Art, Milwaukee; Milwaukee Art Institute; Chicago Art Institute; Canton (Ohio) Art Institute; Speed Art Museum, Louisville, Ky.; Iowa State Teachers' College; Birmingham (Alabama) Museum of Art; Antioch College; Abilene (Texas) Fine Arts Museum; Brooks Memorial Art Gallery, Memphis, Tenn.; North Carolina Museum of Art; South Bend, Ind. Art Center; and the Detroit Institute of Arts.

On view in Plymouth Library are stoneware pottery and original designs in jewelry. Other members of the club who have paintings on exhibit are Margaret Cramer, Marjorie Becker, Mabel Bacon, Orville Barron, Catherine Hartley, Stan Hench, Jessie Hudson, Barbara McKenzie, Walt Maurus, Hal Stein, Edna and Paul Herig and Beverly Shankwiler.

**JUST ARRIVED**  
IMPORTED  
**HOLLAND BULBS**

- Tulips
- Hyacinths
- Crocus
- Madonna Lilies
- 60 Varieties of Tulips

BUY NOW WHILE SELECTION IS COMPLETE

**SPECIAL**  
Darwin Mixed  
Tulips 10 for 59c

**FREE**  
Planting Instructions  
We Will Help You Plan Your Planting

**SAXTONS**  
587 W. ANN ARBOR TRAIL  
PLYMOUTH — GL 3-6250

### Stork Call

Diane Marie Simpson, 5 lb. 10 1/2 oz., was born Sept. 10 at Garden City Osteopathic Hospital to Mr. and Mrs. Warren Smith, Jr., Brookline St. Paternal grandparents are the Warren Smiths, Sr., and maternal grandparents are the DeLos Goebels, both of Plymouth.

### It's Fall Lawn Planting Time

Now's the time to rebuild your turf for next year if your dreams of a beautiful green lawn fell short this season, says top gardening expert Tom Blahkley. Cooler autumn weather is perfect for starting new grass seed, and it gives young seedlings a head start next spring. But you'll have better results if you follow these important tips before you plant. A strong lawn needs a good foundation, so be sure your soil is well-balanced. Send a soil sample to your county or state agriculture agent who will do the testing for a small fee, or do it yourself with a soil testing kit available at your neighborhood garden supply center. Apply chlordane to kill off sub-surface soil insects. A pre-mixed solution of the chemical, Antrrol's Hose Spray Soil Insect Killer, attaches easily to any ordinary garden hose for easy application. Another important step that should be taken early—two or three weeks before seeding is fighting the weed battle. Selective weed killers, a Crabgrass Killer and a Weed and Brush Killer, also are available with the Antrrol Hose-Spray applicators. Both should be applied before weeds start re-seeding. And here's another little-known tip to help you fight crabgrass at this crucial time when it re-seeds so freely. Rake the lawn before you mow, so low-lying stems of the weedy pest are brought into an upright position. Then the mower cuts off stems so the weed cannot drop new seeds.

**FAST CAPTURE**  
BORGER, Tex. (UPI)—Patrolmen Paul Fisher and Arthur Waight believe they now hold the record for arriving at the scene of the accident. They were searching for a reported drunk driver when the man smashed his auto into the rear of their patrol car.

The Vatican state was established by a treaty with Italy during 1929.

IS YOUR FURNACE IN GOOD WORKING ORDER?  
If Not Call GA 7-6745  
SPECIALIZING IN OIL AND GAS, AND ALL BOILERS  
**ANDERSON HEATING SERVICE**  
31456 ALABAMA — 31 YEARS EXPERIENCE

WHAT'S DEVELOPING? by LES WILSON

GEORGE IS SO GALLANT WHENEVER HE ADDRESSES A LADY. HE SAYS, "FAIR LADY!"

JUST FORCE OF HABIT, MY DEAR MRS. AN EX-STREET CAR CONDUCTOR.

BE FAIR TO YOUR POCKET BOOK—DEAL AT THE PHOTOGRAPHIC CENTER

AND GET YOUR FULL MONEY'S WORTH.

**EXPERT CAMERA REPAIR SERVICE**

24-HOUR  
**COLOR FILM**  
Developing Service

Plymouth's Exclusive Camera Shop  
**THE PHOTOGRAPHIC CENTER**  
Phone GL 3-5410  
882 W. ANN ARBOR TRAIL, Plymouth, Mich.  
OPEN FRIDAY TIL 9 P.M.

## Notice of Registration General November Election City of Plymouth, Michigan

NOTICE IS HEREBY GIVEN THAT REGISTRATIONS OF QUALIFIED ELECTORS FOR THE GENERAL NOVEMBER ELECTION TO BE HELD TUESDAY, NOVEMBER 8, 1960 WILL BE TAKEN AT THE OFFICE OF THE CITY CLERK, IN ADDITION TO THE REGULAR OFFICE HOURS, AT THE FOLLOWING TIMES:

- Thursday, October 6, 1960 8:00 a.m. to 8:00 p.m.
- Friday, October 7, 1960 8:00 a.m. to 8:00 p.m.
- Saturday, October 8, 1960 8:00 a.m. to 12:00 noon
- Monday, October 10, 1960 8:00 a.m. to 8:00 p.m.

ON MONDAY, OCTOBER 10, 1960 AT 8:00 P.M., REGISTRATION POLLS WILL CLOSE AND AFTER SAID HOUR, NO FURTHER REGISTRATIONS WILL BE RECEIVED FOR THE NOVEMBER 8, 1960 GENERAL ELECTION. PUBLICATION OF THIS NOTICE IS REQUIRED BY STATE LAW WHICH PROVIDES THAT NO CLERK SHALL REGISTER ANY PERSON DURING THE 30 DAY PERIOD PRECEDING ANY ELECTION.

QUALIFICATIONS FOR REGISTRATION ARE AS FOLLOWS: ON ELECTION DAY, NOVEMBER 8, 1960, APPLICANTS MUST BE A CITIZEN OF THE UNITED STATES, AT LEAST 21 YEARS OF AGE, A RESIDENT OF THE CITY OF PLYMOUTH FOR AT LEAST 30 DAYS AND A RESIDENT OF THE STATE OF MICHIGAN FOR AT LEAST 6 MONTHS.

QUALIFIED ELECTORS WHO ARE NOW PROPERLY REGISTERED WITH THE CITY CLERK WILL NOT HAVE TO BE RE-REGISTERED.

JOSEPH F. NEAR  
CITY CLERK

Sept. 21 and Oct. 3

**Culinary Magic**  
SERVING  
FAVORITE FOODS  
Steaks—Chops—Lobsters

**BUSINESSMEN'S LUNCHEONS**  
11 A.M. TO 3 P.M. \$1.30  
Priced from . . . . . \$1.30

Banquet Room Available for Private Parties

**Pleasant Atmosphere**  
... to enhance your enjoyment of our superb cuisine

Definitely conducive to the fine art of dining well is the atmosphere of quiet elegance and good taste in which our delicious foods are served. It adds so much to the occasion!

Finest food to suit every mood

**DANCING**  
Fri. & Sat.  
from 9:30 P.M.  
NO MINIMUM OR COVER CHARGE

**DANNY'S**  
30325 W. 6 MILE ROAD  
1/4 Mile W. of Middlebelt  
KE 5-0050  
Open Sundays 2-10 P.M.

Watch for our **Sneak Preview** on September 28

the all new  
**61 CARS** are  
Coming!

Dodge Dart and the  
"All-New" Compact Lancer

34955 Plymouth Rd.  
at Wayne Rd., Livonia

**FOREST MOTOR SALES, INC.**  
GA 7-1250  
KE 7-7620



### St. Peter's Observes Annual Mission Festival Sunday

The annual Mission Festival of St. Peter's Evangelical Lutheran Church will be conducted next Sunday at 10 a.m. St. Peter's Church is a member of the Wisconsin Evangelical Lutheran Synod which is engaged in world mission work in Japan, Germany, both East and West, Apache Indian reservations and Spanish-American work in this country, Northern Rhodesia, Ghana and Nigeria. This work is of special interest to Plymouth area Lutherans since the Rev. Edgar Hoenecke, former pastor of St. Peter's Church for 31 years, is the executive chairman of the World Mission Board of the Wisconsin Synod.

Pastor Hoenecke did the initial exploratory work for the Rhodesian mission. In spring of this year he traveled to Africa and Germany, and this past week has just returned from a mission trip to Japan.

The Rev. Edward Zell of Lola Park Lutheran Church, Detroit, will be the guest speaker for the Mission Festival service. Rev. Zell is presently a member of the Michigan District Board for Information and Stewardship of the Wisconsin Synod.

### Bowling Standings

**Burroughs Men's League**

W	L
Beitner Jewelers	4 0
Harrison Realty	4 0
Pease Paint	3 1
Cloverdale	3 1
Prudential Cookware	2 2
Johnny's Market	2 2
Tommy's Hardware	1 3
Hadley Hoover Sales	1 3
Housman's Mobil Serv.	0 4
Western Auto	0 4

High Single: R. Morrison, 243; Beitner Jewelers, 463.  
High Three: R. Morrison, 573; Beitner Jewelers, 2522.

**Thursday Night Owls**  
**Northville Lanes**

W	L
Wayne Door and Ply.	8 0
Schrader's	7 1
Bathey 2	4 4
Fluckey's	4 4
B and C St.	4 4
Stipe Tire	4 4
Kwith Heating	4 4
Gov-Lee	3 5
Northville Lanes	3 5
Thunderbird Inn	3 5
Bathey 1	1 7
S and W Hdwe	0 8
High Team, 3 games	
Wayne Door, 1950	
High Ind., 3 games	
Hoelt, 469	

### MEN IN SERVICE

**John Warner Marvin Robertson**  
John M. Warner, son of Mr. and Mrs. George A. Warner of 482 Provincetown Lane, and Marvin G. Robertson, son of Mr. and Mrs. Robert L. Robertson of 1097 Hartsough Ave., all of Plymouth, graduated from recruit training Sept. 16 at the Naval Training Center, San Diego, Calif.

The graduation exercises, marking the end of nine weeks of "boot camp," included a full dress parade and review before military officials and civilian dignitaries.

In nine weeks of instruction, the "raw recruit" is developed into a Navy Blue-jacket, ready for duty with the fleet.

### Are Your Diamonds Safe?



Why risk the loss of your treasured diamonds from a worn, out-of-date ring when they can be reset in a beautiful new Orange Blossom mounting so inexpensively.

Convenient Credit  
**BEITNER JEWELRY**  
904 W. ANN ARBOR TR.  
PLYMOUTH GL 3-2715

### Newburg Methodists Set Plans For Country Fair

On Thursday, Friday and Saturday, Sept. 29, 30 and Oct. 1, the folks at the Newburg Methodist Church, Ann Arbor Trail at Newburg Rd., will attempt to bring alive again the life and times in the days of old Livonia.

Being the oldest church in this area, a portion of its history will be displayed in the museum at the fair.

The fair will be opened on Thursday, Sept. 29 at 7:30 p.m. with a Gay Nineties Variety Show, featuring a barbershop quartet, gay music in keeping with the early nineteenth century. Also at

this same show, a soul-stirring Melder drama, "Don't Darken My Door," starring Jesse Bennett, Carol LaPointe, Joyce Crawford, Robert Shier, Leonard Ritzler and Emil LaPointe will be given. Prices for tickets for this show are set at a nominal 50 cents for adults and 25 cents for children. This same show will be repeated at the 7:30 p.m. hour on Friday, Sept. 30.

The Fair itself will be open on Friday at 2 p.m. and will continue through until 10 p.m. and on Saturday 10 a.m. to 10 p.m. A nursery will be

provided for the very young, so bring the whole family. Features of the entire fair will be the old-fashioned country store, the early-bird Christmas shop, square dancing, Ye Olde Photographie Shoppe, fun booths, ponies and on Friday, from 4 to 8 p.m., a carousel for the kiddies. Mrs. Paul Nixon is general chairman of the event, along with others working under her direction.

The whole event is designed to awaken the past for a brief time and then, with the future in mind, go on to the large building program that will be Newburg's.

All proceeds from this event will go to the building of a new church on the new site, Levan Rd. and Ann Arbor Trail.

**TRY AN EGG TONIC**  
BURLINGTON, Vt. (UPI) Need a spring tonic? Leonard Mercia, University of Vermont extension service poultryman, says to try two eggs in your daily diet.

He said, "Eggs combine high food value with moderate calorie content. They are good whether you want to shed pounds or add them."

Personalized  
**CHRISTMAS CARDS**  
**20% OFF**  
CHOOSE FROM THE FAMOUS LINES

- GIBSON
- HAMPTON
- MASTERPIECE
- RUST CRAFT
- CAMEO
- BROWNIE
- NEWBURG GUILD
- NATIONAL
- NEW ENGLAND
- WHITE
- ART LINES

**MELODY HOUSE**  
770 PENNIMAN — PLYMOUTH — GL 3-6580



COMPLETELY CLEANED WHOLE FRESH

# Froyers

## 27<sup>c</sup> LB.

INSPECTED FOR WHOLESALE U.S. DEPARTMENT OF AGRICULTURE P-00

<b>Chicken Legs</b> . . . LB. <b>49<sup>c</sup></b>	<b>Chicken Breasts</b> WITH RIB LB. <b>59<sup>c</sup></b>
<b>Leg O' Lamb</b> . . . LB. <b>69<sup>c</sup></b>	<b>Fresh Kidneys</b> . . . LB. <b>19<sup>c</sup></b>
<b>Pigs Feet</b> OR NECK BONES LB. <b>19<sup>c</sup></b>	<b>Eckrich</b> . . . 8-OZ. PKGS. <b>\$1<sup>00</sup></b>

SPOTLIGHT, FRENCH or SPOTLIGHT VAC-PAC

# Coffee

**PLUS 50 EXTRA TOP VALUE STAMPS with Coupon**

## 49<sup>c</sup> LB.

CRUSHED, SLICED, CHUNK OR TIDBIT

<b>Dole Pineapple</b> . . . . .	SAVE 9c ON 4	<b>4</b> 211 CANS	<b>89<sup>c</sup></b>
DELICIOUS REFRESHING HAWAIIAN	SAVE 34c ON 4	<b>4</b> 46-OZ. CANS	<b>99<sup>c</sup></b>

## Green Giant Sale!

<b>NIBLETS MEXICORN</b> or . . .	12-OZ. CAN	} <b>5</b> FOR <b>\$1<sup>00</sup></b>
<b>GREEN GIANT PEAS</b> . . . . .	303 CAN	
<b>GREEN GIANT CREAM CORN</b>	303 CAN	} <b>6</b> FOR <b>\$1<sup>00</sup></b>
<b>GREEN GIANT GREEN BEANS</b>	303 CAN	
<b>NIBLETS KERNEL CORN</b> . . .	2-OZ. CAN	

**WATCH YOUR MAIL AND KROGER NEWSPAPER ADS**

**KROGER TOP VALUE LUCKY "1" IS COMING TO TOWN**

SAVE 13c — KROGER SLICED  
**Buttermilk Enriched BREAD**  
**2 1-LB. LOAVES 29<sup>c</sup>**

Today every day big things happen at **Kroger**

Why risk the loss of your treasured diamonds from a worn, out-of-date ring when they can be reset in a beautiful new Orange Blossom mounting so inexpensively.

Convenient Credit  
**BEITNER JEWELRY**  
904 W. ANN ARBOR TR.  
PLYMOUTH GL 3-2715

## SWEET JUICY PLUMP TOKAY GRAPES . . . 11<sup>c</sup> LB.

**SPECIAL INTRODUCTORY OFFER**  
8 1/2" x 11 3/4" - 3 1/4" Thick  
**HOLY BIBLE**  
Approved King James Authorized Version  
New American Catholic Version  
AVAILABLE NOW IN 15 SECTIONS

SECTION 1 **FREE** WITH ABOVE COUPON

SECTIONS 2 THRU 15 **99<sup>c</sup>** DELUXE LIFETIME BINDER **99<sup>c</sup>**

McINTOSH or WEALTHY APPLES . . . . 4 LB. BAG **49<sup>c</sup>**  
BUTTERNUT SQUASH . . . . . EACH **10<sup>c</sup>**  
FRANKENMUTH MILD CHEESE . . . LB. **49<sup>c</sup>**  
COUNTRY CLUB ROLL

## BUTTER. . 59<sup>c</sup> LB.

We reserve the right to limit quantities. Prices and items effective thru Sat., Sept. 24, 1960 at Kroger in Detroit and Eastern Michigan. None Sold to Dealers.





**HAPPILY HOUSED** in his new tent is Terry Penney, 48222 Powell Rd. Terry won the tent in a contest sponsored by Davis & Lent. The contest was held in connection with an annual sale.

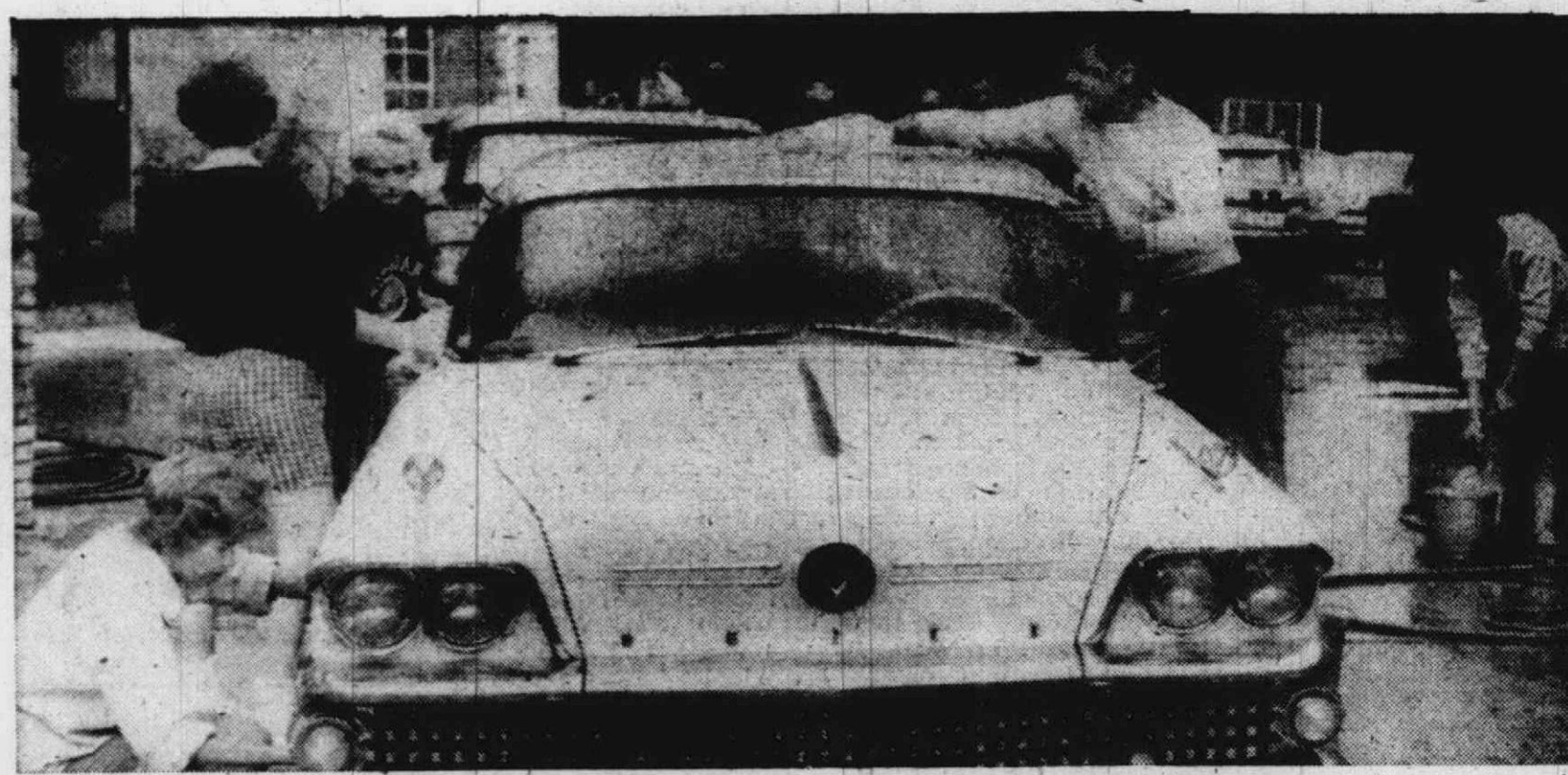

**A SOAKING GOOD** time was had by all last Saturday when the Plythean (yearbook) staff of Plymouth High decided that washing cars would be a fine money-raising project. Advertised as

"fast service," the young people worked hard to keep up with the stream of cars that lined up for washing behind the school.



A "MINSTREL SHOW" sparked the Grange's Booster Night last week. Along with the show, specialty numbers were presented by some of the members. Those in the show were: top row (l-r) Dale Livingston, Lloyd Filmore, Harmon Gates, Carl Farquhar, John Gillis and Kenneth Lunn. Second row: Evelyn Fischer, Esther Jacobs, Hilda Lunn, Molly Tracey, Eve Farquhar, Mildred Rienas, Alice O'Mera and Helen Eckles. Bottom row: James Farquhar, Frank Pierce, George Loomis and Claude Eckles.



**THE THRILL** of meeting Pat Boone was all part of the job of serving as Michigan's Honey Queen at the Michigan State Fair for Donna Marie Eveleth, 10366 Bassett Dr. She rode in parades at the Jackson, Saginaw and Ionia fairs besides presiding at the State Fair Bee Keepers Association. Donna is now attending the Michigan Lutheran Seminary in Saginaw. She is the daughter of Mr. and Mrs. Donald Eveleth.

**Citizens Begin Study of College**

(Continued from page 1) reported by the six districts. Dr. Albert M. Ammerman, assistant dean of the Dearborn Community College, has been hired to direct the survey.

At the regular school election in June 1961, the Community College executive committee has tentatively set an election at which voters of the six districts will be asked to approve the formation of a "community college district."

The executive committee, formed several years ago, is composed of representatives from each board of education.

Livonia has provided office space for the college in the Newburg School, located at Newburg and Ann Arbor Rd. Citizens serving on the Study Committee are: Livonia: Joyce Culik, L. Joseph Crafton, Ray L. Francis, Gerald Greenwald, Jean Jenkins and Charles B. Kirkpatrick.

Plymouth: Robert K. Barbour, Samuel Hudson, Mrs. O. B. Latter and Donald Sutherland. Redford Union: Elaine Drutchas, Helen Hunter, Kermit Morgan, Milton B. Pollock and William Shaw, Jr.

South Redford: Charles Barnett, Myra Cox,

Lillian Doty, Betty Morrison and Harold Weber.

Clarenceville: Melvin Kuehn, Bernard Otis, Charles L. Pierce and Naomi Stevens.

Garden City: Martin Blied, Robert E. Carty, Evelyn Monroe, William Morse and Margaret Oldenburg.

The proposed community college would offer academic, commercial and technical college education for the first two years past high school graduation.

The wealthy British philanthropist Baroness Burdett-Coutts was the first woman to receive the freedom of the city of London in 1872.

**ACCORDION I**  
Plymouth Recreation & Adult Education  
IN COOPERATION WITH  
**Jerry's Accordion Studio**  
Adds Another Course  
To Current Fall Program  
**10 WEEK COURSE**  
Accordion Furnished  
**REGISTER NOW**  
FEE \$8.00  
PLUS SMALL RETURNABLE DEPOSIT FOR METHOD MATERIALS  
GL 3-2744

**ROYAL WELCOME**  
**MACK HAYES PURE OIL**  
413 MAIN AT STARKWEATHER  
PLYMOUTH, MICH.



**GET ACQUAINTED OFFER**  
**FREE CAN HOUSEHOLD OIL OR LIGHTER FLUID!** (EXP. 10-1-60)

**"WE GIVE"**  
**MERCHANTS GREEN STAMPS**  
• 50 FREE STAMPS WITH FALL CHANGE-OVER OF GUARANTEED ANTI-FREEZE.  
• PLUS—SEE MACK'S SPECIAL BONUS OF 250 FREE ADDITIONAL STAMPS



**Presidential**

(Continued from page 1)

agent for the board, so has been affiliated in one capacity or another during almost the entire 20 years.

In addition, three medical advisors to the board have achieved 20-year records. They are Dr. Frederick E. Bentley of Plymouth, Dr. Russell M. Atchinson of Northville and Dr. Marion Franjac of Redford.

Board members, of course, serve without pay. During World War II they met twice a week to keep up with the work load. The Korean War also kept them busy with once-a-week meetings. Now, with just over a dozen men a month called, the board meets once a month.

Since 1948, Local 102 has registered some 26,000 men. There is no record of the registration before that time.

Most of the inductees nowadays, both here and statewide, are 23 years old. A boy must still register when he reaches 18 and he is eligible for draft until he reaches 26.

There are now 1,300 Michigan citizens operating the state's 119 draft boards without compensation. Over the years more than 10,000 have served. There are 188 in Michigan who are 20-year veterans. This honor roll includes 34 local board members, 31 government appeal agents and 123 medical advisors.

**Eight Holes**

(Continued from page 1)

further bills. They approved a motion to purchase insurance for the tower against damage by "fire, lightning, thunderstorm, tornado, hail, explosion, riot, aircraft, vehicles, smoke, vandalism and malicious mischief."

**Township Sets**

(Continued from page 1)

plating in all of Wayne County. The Board was unable to give the visitors an answer since the laying of sewer and water to Five Mile depends upon the lifting of state restrictions and then how fast the developer wants to move with more subdivisions.

The harvest moon is the full moon occurring nearest to the first day of Autumn.

Life Stride's Butter-soft

Leather Pumps

Pick your favorite from a variety of lovely fall colors. Whatever your taste... you'll find your choice among these beautiful, completely feminine, completely comfortable pumps... all with that Life Stride look of perfection. Then take note of the way it flatters your foot — everyone else will.

*Life stride*  
the young point of view in shoes



**Fisher's**

"Your Family Shoe Stores"  
"Serving Western Wayne County"  
290 S. MAIN, PLYMOUTH  
GL 3-1390





Jacobson's

SPECIAL SHOWING

OF

# SUSAN THOMAS

HOLIDAY & CRUISE COLLECTION

FRIDAY & SATURDAY - SEPTEMBER 24 & 25

INFORMAL MODELING

REFRESHMENTS

10 TO 5 O'CLOCK

\$22.98 TO \$79.98

SIZES 8 TO 15

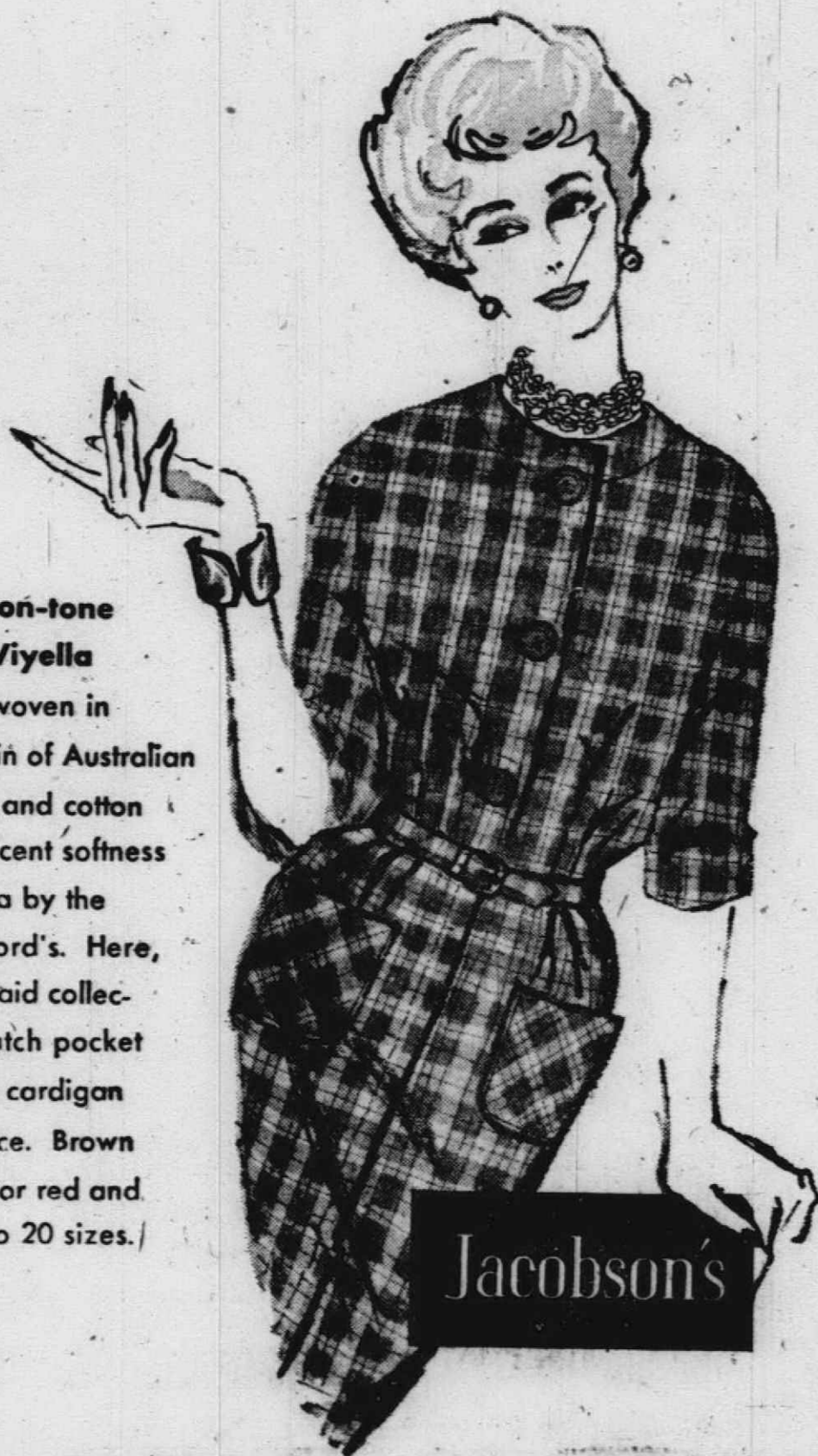

The tone-on-tone plaids of Vyella the fabric woven in Great Britain of Australian lambswool and cotton for magnificent softness and stamina by the House of Lord's. Here, from our plaid collection: the patch pocket sheath with cardigan styled bodice. Brown and green or red and green. 10 to 20 sizes. 45.95

Jacobson's

The Bardley coat gives new fashion interest to its timeless classic lines. Wool monotone tweed with round collar and smart pocket detail...wool interlining for extra warmth. Blue, green or brown. 8-16 sizes. 59.95



Jacobson's

612 E. LIBERTY - ANN ARBOR

## Canton's Bowman Family Enjoys Extensive Trip

By ESTHER SPRENGEL

GL 3-0194

Mr. and Mrs. Willard Bowman of Ford Rd. recently returned from an extensive trip with their two sons, Bob and Dick, and Mrs. Bowman's mother, Mrs. Lois Baker, who planned to remain in Florida.

The family's first stop was a visit with Mrs. Bowman's brother and wife and son, Mr. and Mrs. David Bowman, former residents of Plymouth. From there, they went to Ocala, Fla., where they left Mrs. Baker. They visited Silver Springs and took a tour on the glass bottom boats. Mrs. Bowman informs us that the water was so clear that it was possible to see 120 feet down to the bottom. She said it was interesting to view the schools of fish and the unusual rock formations. They also visited the Rex Allen animal farm. This gentleman has appeared on television showing his unusual work of milking rattlesnakes.

The Bowmans then visited Apopka, Fla. and spent time with Mr. Bowman's mother, Mrs. Hanna Burden and his brother and family, Mr. and Mrs. Arland Burden, formerly of Inkster, Mich.

On they went to Orlando, where they visited with friends and relatives, which also included a tour through Gator Land.

The trip proceeded on through the South—Arkansas, Vicksburg, Miss., which Mrs. Bowman described as a beautiful, historical town, on to Louisiana, Fayetteville, Ark. and a visit with Mrs. Bowman's brother and wife, Mr. and Mrs. Sheldon Baker, formerly of Plymouth.

The trip proceeded to Durka Springs, Ark., where the family visited a quaint little village, a replica of a Swiss Alps village. Mrs. Bowman said this is a favorite spot for retired folks.

Joplin, Mo., included a visit with another brother of Mr. Bowman's and on the last lap of their trip they visited the Meramec Caverns in Missouri. This spot impressed the family greatly and Mrs. Bowman pointed out that this was, supposedly, the favorite hideout of the famous bandit, Jesse James. Mrs. Bowman explained that this was the first time the family had taken a trip such as this and that she could have gone on and on, but tried to let us in on the highlights of their two week trip.

On Sunday, Sept. 11, the Canton Township firemen held their annual picnic at the home of Mr. and Mrs. Mel Korte of Warren Rd. The firemen and their wives enjoyed a delicious chicken barbecue, with the chicken being prepared and cooked by the Township Clerk, John Flodin. The group declared the chicken this year the most delicious yet prepared by John. A salad, rolls and coffee complemented the main course of the meal. Following the dinner, the group enjoyed the very informative and educational films on fire fighting, presented to them by their guest, Lt. Orville Rouse of the State Police. An evening of getting acquainted, games of pool, ping-pong and just relaxing, branded the evening a success.

Fletcher Campbell of Sheldon Rd., this year's Plymouth Community Planning Group chairman called a meeting of the officers of last year, George Conover, chairman and Mrs. Sprengel, secretary and the new secretary, Mrs. Green, at his home Wednesday evening, to go over last year's program and make plans for conducting and planning the new season. A discussion was held as to how the group can interest new members in the planning group (to which everyone interested in our school system and community is welcome).

Ralph Lefler, Scoutmaster of Troop 298 wants to remind the boys of the troop that summer is now over and though meetings were held

all summer, attendance was slow due to vacations, but that it is his hope that the boys will once again get into the swing of their scouting work. An invitation is also extended to all other interested newcomers to join the boys of troop 298. The troop meets at the Geddes Rd. Hall Monday evenings, 7 p.m. to 9 p.m. For further information, interested persons may contact Mr. Lefler at GL 3-0149; Harold Voss, GL 3-2996; or Art Lea, GL 3-0352.

The Cub Scouts, John Wiles, Cubmaster, also planned to get underway with their very fine activities. Information about Cub Scouting may be obtained from Mr. Wiles, GL 3-3087 or Den Mother Mrs. Jean McKim, HU 2-2159 or Den Mother Pat Hopkins, HU 2-7348.

Mrs. Delbert Larrick entered Ridgewood Hospital on Sunday, Sept. 18 where skin was removed from her body and grafted to her daughter, Bonnie. Mrs. Larrick reports that Bonnie is gaining her health since a recent blood transfusion.

A message from Mrs. George Longwish lets us know that Mrs. Longwish is well on the way to feeling great again. Mrs. Longwish wants to thank all her neighbors and friends for the many cards, flowers and visits. She would like to thank everyone in person we know, and soon may have that opportunity, but the thoughtfulness of her friends has helped greatly to put her on the road of recovery.

Mr. and Mrs. Lawrence Longwish and family and Mr. and Mrs. Sam Grady and family recently returned from a vacation at Alpena, Mich., Long Lake. The group reports having a wonderful time; with Mr. Grady reporting the catching of a 21" pike, which the rest of the group assured us this was after he stepped on it with his foot.

It was happy birthday for Kathy Sprengel, who celebrated her second birthday Friday with her family and Sunday with aunts, uncles, great aunts and uncles and cousins. Of course, a birthday cake with two large candles was present at both celebrations.

Just a reminder to the Township folks who have not registered to vote. You may register any day at the Township hall from 9 to 5 p.m., located on Canton Center and Cherry Hill Rds.

# The PLYMOUTH MAIL

Plymouth, Michigan Wednesday, September 21, 1960

Section 3

## Michigan State Offers Two Adult Courses in Plymouth

Two informal courses dealing with the contemporary American personality and the impact of economics and international affairs, on every day living will be offered this fall in Plymouth by Michigan State University.

"The Strait-Jacket Mind" and "Economics and International Affairs" will be presented under the auspices of the M.S.U. Liberal Arts Adult Education Program, in cooperation with the Plymouth Public Schools.

"The Strait-Jacket Mind," a 10-week course, will be taught by Seymour H. Riklin, of the Wayne State University faculty. Classes will be held Wednesdays from 10 a.m. to 12 noon at the Plymouth Public Library, beginning Sept. 21.

The course will examine the problems created by conformity in American culture. Riklin states, with emphasis on the impact of Freud, various philosophies, the conflict of science and theology and the quest for values.

The economics course, also consisting of 10 sessions, will be held Wednesdays from 7:30 to 9:30 p.m. at Plymouth High School, beginning Oct. 5. It will be taught by Ronald A. Shearer, of the University of Michigan department of economics.

er says, with special attention given to the concrete economic policy problems facing the nation today in such areas as import restrictions, subsidies and foreign aid.

Adults are invited to enroll now by contacting Dan McKeon, who will explore the tremendous effect international affairs have on the lives of every person, Shear-

Laughlin, regional director of the M.S.U. Continuing Education Center, MSU-Oakland, Rochester, or Herbert Woolweaver, Plymouth director of Adult Education.

Registrations will also be accepted at the first class sessions.

With 700,000 troops, the Republic of Korea now maintains the world's fourth largest armed force.

**BEVERLY DRUGS**  
No. **WE HOPE YOUR NEXT PRESCRIPTION CARRIES THIS LABEL**  
PLYMOUTH, MICH.

here's where to Dine  
Conveniently Located in the Suburbs . . . Close to Home

**KENWOOD**  
24065 Fenkell KE. 7-3777, corner Telegraph Catering for Bowling Banquets. Full course dinners, Dancing, Cocktails. Business Men's Luncheons \$1.

**CHINESE AND AMERICAN FOOD AT ITS BEST**  
Enjoy Our Delicious Food in Our Modern Dining Room or in Your Own Home.  
**CHIN'S**  
28663 PLYMOUTH ROAD 2 BLS. E. OF MIDDLEBELT GA 1-1627

**HUCK'S INN**  
Grand River at 7 Mile Road. Luncheons. Dinners City-wide catering. Banquet Rooms available. Reservations KE. 1-1270 or KE. 1-0465 Redford.

**Thunderbird Inn**  
Dining - Dancing - Cocktails Luncheons  
14707 Northville Road among the pines Plymouth GL 3-3886 can accommodate banquets

**HILLSIDE INN**  
Famous for Steaks  
Boned Chicken, Mountain Trout  
Cocktails & Snacks in Fireside Lounge  
Cater to Banquets  
"Our Fireside Lounge is Renowned Everywhere"  
41661 Plym. Rd. GL 3-4300

**R. R. FLUCKEY**  
Insurance Counsel  
Since 1941  
Phone GLenview 3-4030



**"Fill 'Er Up!"**  
Filling up that toy car is good fun and a sign of developing imagination. Filling up the pages of a savings passbook is fun for you, too . . . and the sign of a brighter future for all members of your family. Regular additions entered in your book show you've learned to "pay yourself" each payday. Thousands of First Federal customers come in to get their paychecks cashed, and add part to savings, every payday. Savings here grow faster with the help of our big 3 1/2% current rate. Any amount opens your insured account, here at Michigan's largest savings association.

**FIRST FEDERAL SAVINGS OF DETROIT**  
Griswold at Lafayette • Handy Neighborhood Offices

843 PENNIMAN AVE., PLYMOUTH

**EXPERT WATCH REPAIR**  
  
• ELECTRONIC TIMING  
• GENUINE FACTORY PARTS  
• CRYSTALS FITTED  
• ONE YEAR GUARANTEE  
• ONE HOUR MINOR REPAIR SERVICE  
• CLOCK REPAIRING  
**ADRIAN'S JEWELERS**  
Shelden Shopping Center  
Plymouth & Farmington Rds.  
GA 1-2713 Livonia





**4 BIG DAYS**  
Wed.-Thurs.-Fri.-Sat.  
— SEPTEMBER —  
21 - 22 - 23 - 24

# JAHN'S LIVONIA HARDWARE GRAND OPENING

FOLLOW  
THE  
SEARCHLIGHTS

# SPECIALS

FOLLOW  
THE  
SEARCHLIGHTS

Everyone Loves A Lovely Lawn



We'll plant the seed for Dad, but he gets the credit for picking CLASSIC®. We'll have a beautiful lawn—with only a little extra care. Now, the Scotts Spreader dial is set. In goes the seed—and we'll walk it on the lawn in just half an hour. Then we put on TURF BUILDER® fertilizer—to start the grass off right. Our job is really easy. Bet we'll beat Dad.

More and more folks are coming to us for advice on improving their lawns through an easy-to-follow Scotts Program. Come in anytime. We'll be glad to prescribe the correct Program for your lawn.



New lower prices on Scotts Seed!  
Classic Seed, 1250 sq ft box, \$5.95



# FREE!



## TORO TOTEM TARP and SUPER-SIZE LEAF BAGS

with the leaf-bagging mower\*  
you buy now!

**\$19.95** COMBINATION VALUE!

It's TORO trade-in time! Trade in your old mower on a WHIRLWIND® mower now—and get a 7x7 tarp plus the special Leaf Cleaning Kit (2 super-size bags and a bracket) for your new mower—free!

Simply vacuum your lawn clean of leaves, empty the special 5-bushel bags onto the tarp—and tote your troubles away! No more raking. Next spring, put the regular grass-clipping bag on your mower and you're ready to give your lawn the cleanest clipping you've ever seen. And remember—these bags are not just attachments. They're part of the only rotary mower specifically designed and engineered to bag clippings, weed seeds and other lawn litter. See your Toro dealer soon. He's listed in the Yellow Pages under "Lawn Mowers."

# TORO

TORO MANUFACTURING CORP.  
8042 SNELLING AVE., MINNEAPOLIS 6, MINN.

**LOOK! LOOK!**  
at JAHN'S  
**EDISON SERVICE STATION**

- EDISON APPLIANCE REPAIR
- FREE LIGHT BULB EXCHANGE
- PAY ALL UTILITY BILLS HERE
- AMERICAN EXPRESS MONEY ORDERS

ABOVE SERVICES DAILY 9 A.M. TO 9 P.M.

JAHN'S SPECIAL OFFER  
**Home Improvement**  
IS EASY WITH

## Sunbeam DELUXE ELECTRIC TOOLS



LOOK! My Shoe tilts for bevel cuts

**Sunbeam**  
ELECTRIC HAND SAW

Shoe tilts for bevel cuts. Rip, cross-cuts 2" dressed lumber, complete with rip-guide and blade.

Regular \$39.95 Only **\$32.88**

**POWERFUL 3 AMP**

**Sunbeam**  
DRILLMASTER  
DRILLS

develop up to 1/2 hp., cool-running, with Jacobs Geared Chuck.

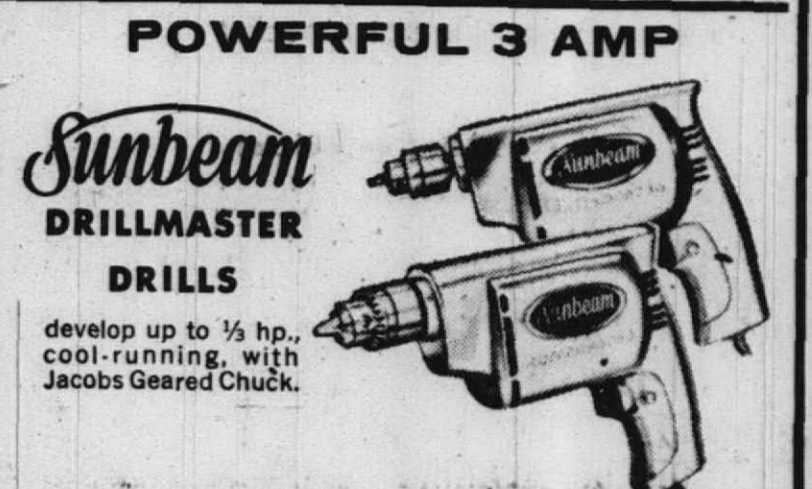

1/4" Regular \$19.95 1/3" Regular \$24.95  
Special **\$16.88** Special **\$18.88**

WITH ABOVE PURCHASE OF A DRILL GET A  
**FREE! HAND SANDER**  
Limited Offer Regular \$3.95 Value  
Pictured Below



**ELECTRIC SAW**  
6 1/2" blade, 1 1/4 hp. motor  
Only **\$43.88**  
Reg. \$51.35

**QUICK SANDER**  
With tungsten carbide abrasive.  
Only **\$3.95**

**ELECTRIC SANDER**  
Saves time, professional finishes.  
Only **\$31.88**  
Reg. \$37.50

**A SCOTT'S SPREADER  
WILL BE GIVEN AWAY FREE  
DURING OUR GRAND OPENING**

**NOW...Solder, Remove Old Paint...Do ANY Job  
HERE'S EVERYTHING YOU NEED!**



**DO-IT-YOURSELF...**  
Flick a match—zip it's lit!

**BERNZ-O-MATIC®  
MASTER TORCH**  
No pumping or filling, 500° hotter than gasoline blowtorch! For paint burning, antiques, tile laying, soldering—1000 uses!  
**\$6.95** complete with disposable propane fuel cylinder.

**JAHN'S  
IS BERNZ-O-MATIC  
HEADQUARTERS**

**NEW**  
**BERNZ-O-MATIC®  
PROPANE TORCH  
SET \$8.88**  
COMPLETE

Instant heat for any job in home or workshop! No priming, filling or spilling—burns 500° hotter than a blow-torch. Safe, long-burning Bernz-O-Matic torch and 4 multi-purpose tips—Reg. \$13.15 value—only \$8.88!

New Low Price  
**\$49.50**

## HOOVER

for this new  
**HOOVER  
Constellation**



- The Cleaner that Walks on Air
- Full Horsepower Motor
- Exclusive Double-Stretch Hose
- Combination Rug and Floor Nozzle

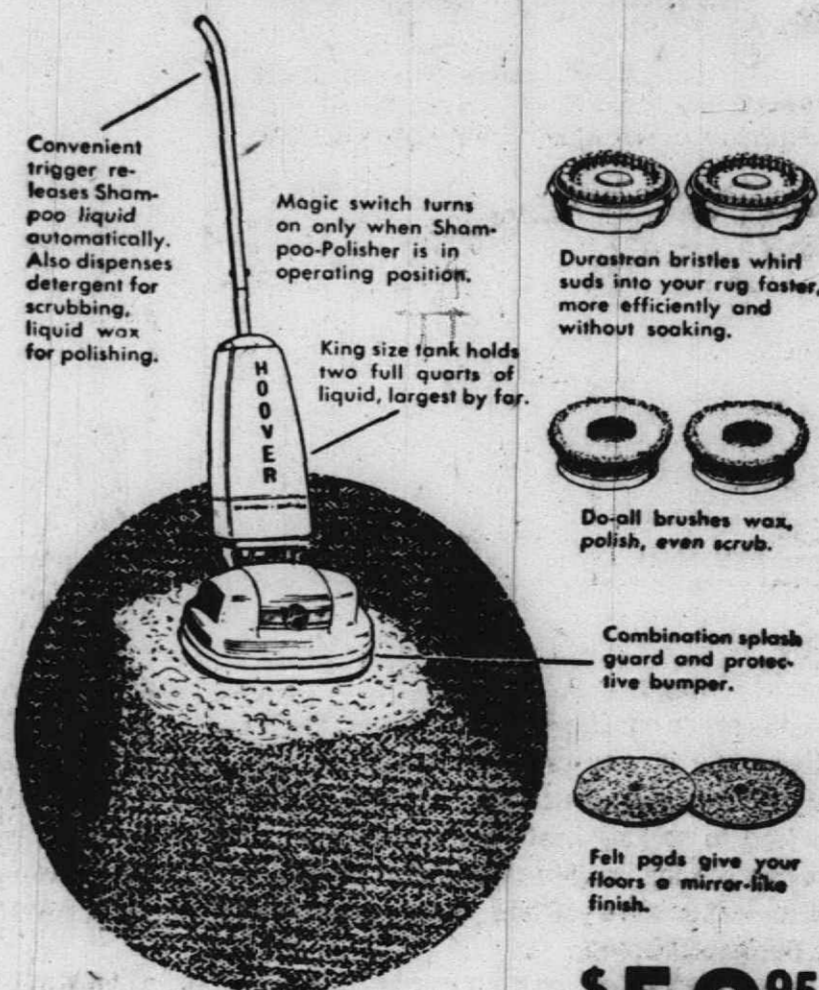

Convenient trigger releases Shampoo liquid automatically. Also dispenses detergent for scrubbing, liquid wax for polishing.

Magic switch turns on only when Shampoo-Polisher is in operating position.

King size tank holds two full quarts of liquid, largest by far.

Durastron bristles whirl suds into your rug faster, more efficiently and without soaking.

Do-all brushes wax, polish, even scrub.

Combination splash guard and protective bumper.

Felt pads give your floors a mirror-like finish.

Only **\$59.95**

We Carry a Complete Line of  
**MEN'S AND WOMEN'S**  
Pendleton  
• JACKETS  
• SHIRTS  
• SKIRTS  
100% Virgin Wool

Enjoy your leisure more with  
**Pendleton**  
SHIRTS

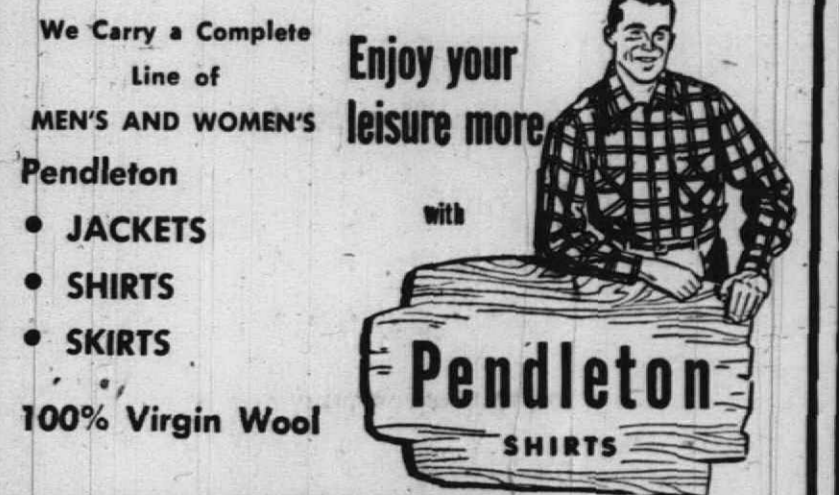

**OUTDOOR PATIO TORCHES**  
by Olympian



Safe! Torches can't spill! If dislodged! Odorless burning fluid repels insects!

Brighten up your barbecue parties... use them along your driveway... or take them to the beach! These are the cleanest, safest and best-looking outdoor torches ever devised. Easy to refuel, just screw off cap. Flat bottom simplifies filling and storing. And the 2 torches pack away in a compact box less than 2" long! Choose gold/black, green/white or red/white.

Regular \$5.95 Special **\$4.88**

IN THE NEW LIVONIA SHOPPING CENTER

# JAHN'S HARDWARE & SPORTING GOODS

"IN THE HEART OF LIVONIA"

5 Mile at Farmington Rd.—Livonia

GA 2-1155 or K E 3-1430

ASK FOR YOUR FREE  
CHRISTMAS TOY BOOK



# JAHN'S LIVONIA HARDWARE

IN LIVONIA SHOPPING CENTER - 5 MILE AT FARMINGTON



# IT'S OUR GRAND OPENING

4 BIG DAYS - WED. - THURS. - FRI. - SAT., SEPT. 21st - 24th

**ENJOY SPARKLING FLOORS & RUGS...effortlessly**  
with a **Shetland COMPACT RUG-CLEANING FLOOR POLISHER**

MODEL 55 for only **\$25<sup>88</sup>**  
110 Volt AC.

**FULLY GUARANTEED FOR 2 YEARS**

This Shetland Rug-Cleaning Floor Polisher is guaranteed against defects in workmanship and materials for TWO YEARS from date of purchase. Under this guarantee, we shall repair or replace, when delivered to our factory authorized service station or shipped prepaid to our factory, any part or parts which have become defective within the guarantee period.

**SHETLAND HOME CARE INSTITUTE** COMES COMPLETE WITH ALL-PURPOSE BRUSHES and best of all **IT PAYS FOR ITSELF IN JUST ONE ROUND OF RUG CLEANING**

OTHER SHETLAND MODELS AVAILABLE AT \$39.95, \$49.95, \$59.95

**OR... YOU CAN HAVE A SHETLAND AUTOMATIC DISPENSING RUG-CLEANING FLOOR POLISHER**

Yes, you can do all your floor and rug work automatically with this wonderful AUTOMATIC DISPENSING Shetland. Scrub, wax, polish and buff all your floors, shampoo all your rugs and carpets at the flick of a switch and the touch of a finger.

MODEL 1-17 for only **\$29<sup>95</sup>**

COMPLETE with All-Purpose Brushes, Wool-Felt Buffing Pads, Automatic Dispenser, Rug Cleaning Unit and Sample Vanishing Foam Rug Shampoo, 110 Volt AC.

**CONVENIENT SERVICES at JAHN'S**

- KEYS MADE WHILE YOU WAIT
- CUTTING AND THREADING PIPE
- WINDOW SHADES CUT TO ORDER - FREE
- LOCK SMITHING
- WOOD & ALUM. STORM WINDOWS REPAIRED

**WE RENT...**

- FLOOR AND HAND SANDERS
- SEWER SNAKES
- FLOOR POLISHERS
- FERTILIZER SPREADERS
- LAWN ROLLERS
- WHEEL BARROWS

**HUNTING AND FISHING LICENSES SOLD HERE**

**STORE HOURS:**  
MONDAY Thru SATURDAY  
9 A.M. To 9 P.M.  
Closed Sundays

# JAHN'S HARDWARE & SPORTING GOODS

5 Mile at Farmington Roads - In the Heart of Livonia GA 2-1155 or KE 3-1430

**FOLLOW THE SEARCHLIGHTS**

# SPECIALS

Large - Double Bed Size  
**ELECTRIC BLANKET \$14<sup>88</sup>**  
2 Yr. Guarantee  
Reg. \$29.95

<p>Indoor - Outdoor <b>Thermometer 58<sup>c</sup></b> Regular 89c SPECIAL</p>	<p><b>FURNACE FILTERS 48<sup>c</sup></b> All 1" Sizes</p>	<p><b>LAWN RAKE 66<sup>c</sup></b> Regular \$1.25</p>	<p>MARVALON <b>SHELF PAPER 48<sup>c</sup></b> Regular 98c</p>
<p><b>TOY SPECIAL</b> Our Complete Line of \$1.00 <b>TOYS 88<sup>c</sup></b> Your Choice</p>	<p><b>YOUR CHOICE - PLASTIC 88<sup>c</sup></b> • WASTE BASKET • DISH PAN • VEGETABLE BIN • CUTLERY - TRAY Values to 1.98</p>	<p>O'CEDAR <b>SPONGE \$1<sup>99</sup></b> MOP Regular \$3.98</p>	<p>ALL WOOD <b>DOLL \$1<sup>88</sup></b> HI-CHAIR Regular \$3.00</p>
<p>10 Qt. Plastic or Galvanized <b>PAIL 48<sup>c</sup></b> Regular 98c</p>	<p>A REAL BUY! <b>GRASS SEED 9<sup>c</sup></b> Lb.</p>	<p>10-6-4 <b>FERTILIZER \$1<sup>99</sup></b> 50 Lb. Bag</p>	<p>HEAVY DUTY <b>K-GUTTER 68<sup>c</sup></b> Per Length</p>
<p><b>FOOTBALL HELMET \$2<sup>88</sup></b> WITH FACE GUARD Regular \$3.98</p>	<p>3 Pc. KITCHEN <b>MEASURING SCOOP SET 10<sup>c</sup></b> Regular 29c</p>	<p>1960 JOHNSON <b>OUTBOARD MOTORS 25% OFF</b></p>	<p>BERNZ-O-MATIC <b>RE-FILL \$1<sup>18</sup></b> TANK Regular \$1.94</p>

**NOW YOU'LL COOK BETTER THAN EVER! WITH THE NEW REVERE WARE Designers' Group**

8 inch Covered Skillet \$9.95  
10 inch Covered Skillet \$12.95  
Covered Sauce Pan 1 qt. \$9.95, 1 1/2 qt. \$12.95, 2 qt. \$15.95, 3 qt. \$18.95, 4 qt. \$21.95  
5 quart Covered Sauce Pot \$14.95  
8 cup Percolator (solid stainless steel) \$13.95  
2 quart Covered Double Boiler \$14.95  
10 inch Covered Chicken Fryer \$13.95  
5 quart Covered Dutch Oven \$15.95  
Whistling Tea Kettle (solid stainless steel) 2 quart \$6.95, 3 quart \$7.95

Up To 40% More Cooking Area, Fits All Ranges, Interchangeable Covers

See ITS SECRET... Unique copper core, between sturdy layers of easily-cleaned stainless steel, spreads heat fast and evenly.

Nothing like Revere Ware Designers' Group ever happened before! Its fabulous features will thrill you! Its beauty dates all other cookware! Clean, linear, compact and contemporary, these brilliant new utensils cook perfectly on any range. Flat bottoms hug burners, diameters closely match them; thus waste no heat. And vertical sides expose more food to cooking heat! The unique copper core between sturdy layers of gleaming, easy-to-clean stainless steel heats fast and evenly. Come in—let us show you how you can cook better than ever in Revere Ware Designers' Group.

**SEE! REVERE FACTORY TRAINED EXPERT...**  
Mr. William Fielding... perform miracles in the new Revere Ware designed group. See upside down cakes made in a skillet, waterless cooking, etc.

**SPECIAL! EVEREADY FLASH-LIGHT**  
Regular \$1.59  
While They Last **88<sup>c</sup>**

**VERSATILE JIG SAW**  
\$35.90 Value for only **\$19<sup>88</sup>**

A real money-saving Tool-time special! Jig Saw is six saws in one: jig saw, hacksaw, coping saw, rip saw, crosscut and keyhole saw. Cuts wood, metal and plastics faster than any comparable saw. Complete with wood and metal cutting blades. You get Bench Stand Table FREE!

at... **"JAHN'S" WIN!**

A \$4000 MOHAWK VACATION LODGE and THE HOMELITE CHAIN SAW OF YOUR CHOICE

plus 714 other prizes  
**RIFLES & SHOTGUNS**

**IT'S EASY • IT'S FUN • IT'S FREE!**  
For your free copy of the contest rules and entry blank, write to: Homelite, "Shoot the Works" Contest, Port Chester, N. Y. Or drop into our store and pick it up today! No obligation. Nothing to buy.  
Be sure to ask for your FREE pack of rifle targets.

**HOMELITE**  
"Shoot the Works" Contest

IN THE NEW LIVONIA SHOPPING CENTER GRAND OPENING SPECIALS GOOD THROUGH SATURDAY, SEPT. 24th

**SPACIOUS FREE PARKING**  
In Our New Paved and Well-Lighted Lot.



# Go to Church This Sunday

**CHURCH OF THE NAZARENE**  
Rev. R. Newman Rayeroff  
4155 E. Ann Arbor Trail  
Sunday School, 9:45 a.m.  
Classes for all ages.  
Worship Service 10:45 a.m. During the worship hour there is a nursery for babies.  
Evangelistic Service 7:00 p.m.  
Midweek Prayer Service Wed. 7:30 p.m.

**CALVARY BAPTIST CHURCH**  
496 W. Ann Arbor Trail  
Patrick J. Clifford, Pastor  
Glenview 3-3300  
Classes for all ages. If you need transportation, call GL 3-0690 or GL 3-0765.  
Worship Service, 11:00 a.m.  
Gospel Service, 7:00 p.m.  
Wednesday 7:30 p.m. — Prayer and Praise Service.

**LUTHERAN CHURCH OF THE RISEN CHRIST**  
(Missouri Synod)  
Pastor Norman H. Brauer  
Glenview 3-2678  
Worshipping at the Veterans' Memorial Center (Next to Plymouth High School)  
173 N. Main St., Plymouth  
Sunday School 9:15 a.m.  
Church Service 10:45 a.m.

**MISSIONARY BAPTIST CHURCH**  
Holbrook and Pearl Streets  
Plymouth  
J. F. Lawson—Pastor  
FI 9-6774  
Tom Oliver—Sons' Director  
4:00 a.m. Sunday School  
11 a.m. Morning Worship  
6:30 p.m. Bible Training School  
7:30 p.m. Evening Service  
Wednesday Midweek Prayer Service 7:30 p.m.  
Hymns by the Spaulding Quartet

**SALEM FEDERATED CHURCH**  
Rev. Richard Burgess  
FI 9-6774  
10:00 a.m. Morning Worship.  
Nursery, Birth to 3 years old.  
Primary Church, 4 to 8 years old.  
11:00 a.m. Sunday School.  
7:30 p.m. Evening Service.  
7:45 p.m. Hour of Power Service.  
Wednesday.

**CONGREGATIONAL CHRISTIAN CHURCH OF SALEM**  
Rev. Gerald D. Shearon  
FI 9-6774  
Sunday Services  
Morning Worship, 10:00 a.m.  
Sunday School, 11:00 a.m.  
Evening Service, 7:30 p.m.  
Thursday, 7:30 Midweek Prayer Meeting and Bible Study.

**WEST SALEM COUNTRY CHURCH**  
38840 Six Mile Road  
7150 Angle Road, Salem Township  
Harry Richards, Pastor  
10:30 a.m. Preaching Service  
You are cordially invited to attend the old-fashioned country church where friendly people worship.

**SALEM BAPTIST CHURCH**  
9585 Six Mile Road  
Salem, Michigan  
Rex L. Dye, Pastor  
Fieldbrook 9-2327  
Sunday School 10 a.m.  
Worship Service 11 a.m.  
Young Peoples' Meeting 6:30 p.m.  
Sunday Evening Service 7:30 p.m.  
Wednesday Prayer Meeting 7:30 p.m.  
Visitation, Thursdays 7 p.m.

**ROSEDALE GARDENS PRESBYTERIAN CHURCH**  
9601 Hubbard  
Arthur Beumer, Jr., Assistant Pastor  
GARfield 2-0494  
Morning Worship and Church School, 9:30 to 11:00 a.m.  
Worship Service 10:45 a.m.

**RIVERSIDE PARK CHURCH OF GOD**  
Newburg and Plymouth Rd.  
Rev. Rolla O. Swisher  
228 Arthur  
9:45 a.m. Morning Worship.  
11:00 a.m. Church School.  
6:30 p.m. Evening Service.  
Wednesday, 7:30, Midweek Service and Friendlyway Club.

**REORGANIZED CHURCH OF JESUS CHRIST OF LATTER DAY SAINTS**  
Schoolcraft Rd. at Bradner  
Robert Burger, Pastor  
31670 Schoolcraft, Livonia, Mich.  
Sunday Services  
9:45 a.m. Church School with classes of interest to all age groups.  
11:00 a.m. Worship Service.  
7:00 p.m. Worship Service.  
Wed., 7:30 p.m. Prayer Service.

**ST. PETER'S EVANGELICAL LUTHERAN CHURCH**  
Penniman at Evergreen  
Norman Berg, Pastor  
GL 3-3393 GL 3-4561  
Adult Discussion Group, 9:00 a.m.  
Sunday School Sessions, 9:00 a.m.  
Nursery S. S. Group, 9:00 a.m.  
Holy Communion, First Sunday.  
Worship Service, 10:00 a.m.

**LUTHERAN CHURCH OF THE EPIPHANY**  
(Plymouth Lutheran Mission, United Lutheran Church in America)  
Services now being held in the Seventh Day Adventist Church, 41233 Ann Arbor Trail, pending construction of new building on Five Mile Rd.  
John W. Miller, Pastor  
41339 Greenbriar  
GL 3-1191  
9:45 a.m.—Church School  
11:00 a.m.—Worship Service (Nursery available during worship).  
Holy Communion First Sunday of each Month.

**THE SALVATION ARMY**  
259 Fairground St., Plymouth, Michigan  
Captain & Mrs. John Cunard  
Officers in charge  
Sunday:  
9:45 a.m. Sunday School.  
10:45 a.m. Morning Worship.  
10:45 a.m. Junior Church.  
6:00 p.m. Young Peoples' Meeting.  
Wednesday:  
7:00 p.m. Midweek prayer and Bible study.  
Thursday:  
1:00 p.m. Ladies Home League.  
7:00 p.m. Supper and Guards.

**ALLEN HEIGHTS BAPTIST CHURCH**  
(Formerly Spring St.)  
Affiliated with Southern Baptist Conv.  
Dr. Truman Felkner, Pastor  
FI 9-6774  
11095 Haggerty  
Church Office GL 3-2720  
9:45 a.m. Sunday School.  
11:00 a.m. Morning Worship.  
6:30 p.m. Training Union.  
7:30 p.m. Evening Worship.  
Wed., 7:30 p.m. Midweek Service.

**NEWBURGH METHODIST CHURCH**  
Rev. Roger Merrell, Ministe.  
Church Phone GARfield 2-0149  
Worship Service 9:30 and 11:00 a.m., Sunday School 9:30.  
9:30 a.m. Worship Service will be held in the old church.

**CHURCH OF CHRIST**  
9451 S. Main Street  
Plymouth, Michigan  
Reeder Oldham, Minister  
9458 Ball Street  
GL 3-7630  
Bible School, 10:00 a.m.  
Morning Worship, 11:00 a.m.  
Evening Service, 6:30 p.m.  
Mid-Week Bible Classes, Wednesday, 7:30 p.m.

**BETHEL GENERAL BAPTIST CHURCH**  
Elmhurst at Gordon  
1/2 Mile south of Ford Road  
Rev. Olen Morris, Pastor  
HU 2-5977  
10:00 Sunday School.  
11:00 a.m. Morning Worship.  
7:30 p.m. Evening Worship.

**PENTECOSTAL CHURCH OF GOD FAITH TABERNACLE**  
361 Spring St., Plymouth  
Rev. C. Satterfield  
Sunday School 10:00 a.m.  
Worship Service 11 a.m.  
Sunday Evangelistic Service 7 p.m.  
Wednesday and Saturday Evening Service 7:30 p.m.

**EMMANUEL BAPTIST CHURCH**  
38840 Six Mile at Haggerty Rds.  
Rev. Ewan Setlemoir, TI 6-2306  
10:00 a.m. Sunday School  
11:00 a.m. Morning Worship  
6:00 p.m. Baptist Training Union  
7:00 p.m. Evening Service  
Wed. 7:30 Midweek Prayer Service

**CHURCH OF JESUS CHRIST**  
44205 Ford Road  
Plymouth, Michigan  
Edward Smith, Pastor  
Sunday School, 10:00 a.m.  
Wed. Evening, 7:30 Bible Study

**THE WEST POINT CHURCH OF CHRIST**  
Paul Knecht, Pastor  
33200 W. Seven Mile Rd.  
invites you  
Sunday School 9:45 a.m.  
Morning Worship 11:00 a.m.  
Sun. and Wed. evening 7:30 p.m.

**PLYMOUTH ASSEMBLY OF GOD**  
Ann Arbor Trail at Riverside Dr.  
John Walsky, Pastor  
Phone GL 3-4877  
10:00 a.m. Sunday School.  
11:00 Morning Worship.  
6:30 p.m. Young Peoples' Service  
7:30 Evening Evangelistic Service.  
Midweek service on Wednesday at 7:45 p.m.

**FIRST UNITED PRESBYTERIAN CHURCH**  
Rev. Henry J. Walsh, D.D., Minister  
Rev. Edward W. Castner, B.D., Assistant Minister  
Morning Worship, 9:30 and 11 a.m.  
Church School, 9:30 and 11 a.m.

**ST. JOHN'S EPISCOPAL CHURCH**  
574 Sheldon Road  
Plymouth, Michigan  
Rev. David T. Davies, Rector  
Office Phone Glenview 3-6190  
Sunday Services  
7:45 a.m. Holy Communion and brief meditation.  
9:00 a.m. Family Service and Sermon. Church School Classes for all ages from Nursery through High School.  
10:30 a.m. Coffee Hour to promote good fellowship, second and fourth Sunday.  
11:00 a.m. Morning Prayer and Sermon. Church School Classes for all ages, from Nursery through the 8th grade.

**FIRST BAPTIST CHURCH**  
North Mill at Spring Street  
David L. Rieder, Pastor  
Parsonage - 331 Arthur Street  
Phone GL 3-0677  
10:00 a.m.—Church School with classes for all ages, including Nursery care.  
11:00 a.m.—Morning Service of worship.  
Junior Church and Nursery will be in session during the hour.  
7:30 p.m.—The Happy Evening Hour.  
First Sunday of each month, Holy Communion will be observed.  
Wednesday, 7:30, Midweek Service of the Church.

**SEVENTH DAY ADVENTIST CHURCH**  
41233 East Ann Arbor Trail  
Pastor: D. Copey  
WA 8-3834  
Elder: F. S. Patterson  
GL 3-2499  
Services Saturday morning, 9:30 a.m. Sabbath School.  
11:00 a.m. Worship Service.

**CHERRY HILL METHODIST CHURCH**  
Cherry Hill and Ridge Road  
Rev. Vern A. Panzer  
1130 Paul St., Ann Arbor  
NO 3-7382  
9:45 a.m. Church School.  
11:00 a.m. Church Service.  
6:30 p.m. Youth Fellowship.

**TIMOTHY AMERICAN LUTHERAN CHURCH**  
Wayne at Joy Road  
Glenn Wegmeyer, Pastor  
38808 Angeline Circle  
Home GA 4-2194  
Office, GA 4-3550  
Sunday School, 9:45.  
Worship, 8:30 and 11:00.  
We have a nursery.

**JEHOVAH'S WITNESSES**  
Kingdom Hall  
218 South Union Street  
C. Carson Coonce, Presiding Minister  
GL 3-4111  
Public Discourse, 3:30 p.m.  
Bible Study with Watchtower Magazine, 4:45.

**CHURCH OF GOD**  
Reverend F. S. Giffon  
1050 Cherry Street  
Phone GL 3-3319  
10:00 a.m. Sunday School.  
11:00 a.m. Morning Worship.  
7:30 p.m. Evangelistic Service  
7:00 p.m. Wednesday, Prayer Meeting.

**Advisory Group Meets**  
The first meeting of the Livonia School Board Advisory Committee will be held Sept. 21 at Bentley High School. Guest speaker will be Mr. Erwin Brown, president of the Board of Education. Representatives from all P.T.A. groups, church organizations and civic associations are invited to attend.

**HONEY OF A FACT**  
BURLINGTON, Vt. (UPI)—Enoch Tompkins, University of Vermont assistant agricultural economist and president of the Vermont Beekeepers Association, said "It's the nectar which makes the honey" produced by bees. He said, "The flavor, aroma and color of honey varies with the kind of flowers from which the nectar is taken."

## Letter Writing Week Coming

The 23rd annual Letter Writing Week will be celebrated in Plymouth during the week of Oct. 2-8, it was announced today by Postmaster George Timpona.

Postmaster George Timpona noted that there has been a revival of personal letter writing during the last few years. "A letter remains the most economical, longest lasting and sincerest means of extending greetings, communicating social news and exchanging ideas," the Postmaster said.

During Letter Writing Week, Postmaster George Timpona suggested that individuals write at least two letters: one to a friend or relative from whom you have not heard in a long time, and the second as a reply to a friend or relative who recently wrote to you. He also urged correspondence to people in other countries as a means of promoting greater understanding among the people of different nations.

The slogan of this year's event, as indicated on more than 200,000 banners is "Letters are Links to Friendship." The display materials will appear on post office bulletin boards, and rural carrier vehicles, as well as in various schools and libraries.

## TIPS FOR TEENS



By ELINOR WILLIAMS

Q.—"Dear Elinor: A boy I steady) calls me once in a while at the last minute to invite me to go bowling, to a movie or an informal school dance. I usually don't mind his calling the day before or the day of the date because I think it's fun to do things unexpectedly. But my girlfriend says a girl should never make a date unless she's asked ahead of time. . . a last-minute invitation is an insult, showing that she's second choice or the boy thinks she isn't popular enough to have a date already. Is this true?"

Ans.—If a boy often—or always—invites a girl at the last minute, it usually shows lack of consideration. . . and no consideration usually shows no real regard or respect for her.

But it's childish to be stuffy and make a hard-and-fast rule about refusing short-notice dates as your friend does; there are times when most of us have to make plans, and it's a compliment to be asked to share unexpected fun.

Sometimes a boy finds that he doesn't have to work or receive extra money or something unexpected makes it possible to go out when he hadn't planned it.

Later in life, too, it sometimes happens that job or family responsibilities make a person's plans uncertain until the last moment, then it's wonderful to have a friend who understands and says, "Yes, I'd love to go!"

When a girl or boy gives a short-notice invitation, it's a good idea to mention that "I didn't know I could go until now or I would have called you sooner."

(For help with personal problems, write to Elinor Williams at the paper. As many letters as possible will be answered in this column.)

workshop classes sponsored by the Pennsylvania, New York and Potomac Synods of the Evangelical and Reformed Church and the Congregational Christian Conference of Pennsylvania. The United Church of Christ was formed by the union of the Evangelical and Reformed Church with the General Council of the Congregational Christian Conference of Pennsylvania.

"The new pictures are always colorful, always reverent and have a simplicity of feature that appeals to youngsters," said the Rev. Allen Kroehler of Philadelphia, director of children's work for the church.

"Three- to six-year olds have little sense of time and space, are not skilled with words and have almost no ability to deal with abstractions," he said.

"We have found that children cannot accept the old pictures which are formal, often grim and unrelated to what the children know as reality."

## Here's How One Town Met Shopping Center Competition

LOVELAND, Colo. (UPI)—Loveland, well known as "the sweetheart town" for its Valentine Day postmarks, has another claim to fame.

This progressive northeastern Colorado community tried out an experimental downtown shopping mall this summer, and liked it. Plans now are going ahead for construction eventually of a permanent mall, which city officials say will be the first in the Rocky Mountain West.

The project started when downtown merchants, fed up with traffic and parking problems and threatened with competition from a proposed outlying shopping center, decided to improve conditions.

The idea mushroomed into an elaborate one-over garden, and the merchants even some outside the downtown area—cooperated to put it over.

Mayor Bob Hipp's called the experiment an overwhelming success. About 90 percent of the businessmen, citizens and visitors liked the mall, he said.

## Church Dresses Up Look Of Bible Characters for Tots

LANCASTER, Pa. (UPI)—A new Sunday School course shows pictures of Christ and His followers, and even the patriarchs, prophets and kings of the Old Testament, dressed in clam-digger shirts and casual sports shorts.

All show friendly, smiling faces and none carry the stern look of the traditional Bible picture.

The new look is the result of an eight-year, \$1 million study by the United Church of Christ to produce a Bible School seem more real and relevant to children ranging from three to six.

The church also plans a streamlined course for adolescents and adults.

In the children's textbook pictures and Bible cards, Christ and His disciples are shown of their long tunics, shaggy beards and flowing hair. They retain beards, to be sure, but drastically shortened. The hair is pictured not much longer than that of a long-haired musician.

The course was tested on better Sunday School teachers.

There are 322 Sunday School members at Allen Heights Baptist Church, 11095 Haggerty, Plymouth, is now in progress.

A book, "Outreach for the Unreached," will be taught by the pastor, Dr. Truman Felkner, starting Monday, Sept. 19 at 7:30 p.m. each evening throughout the week ending with the final session on Friday, Sept. 23. Any adult is invited to attend each evening.

Preparation Week in the church is an enlargement campaign held annually in preparation of Promotion Day, Sunday, Sept. 25. It is a way of finding workers for enlargement and new workers willing to train to be

## 'Prep' Week Set For Allen Heights

Sunday School Preparation Week at Allen Heights Baptist Church, 11095 Haggerty, Plymouth, is now in progress.

A book, "Outreach for the Unreached," will be taught by the pastor, Dr. Truman Felkner, starting Monday, Sept. 19 at 7:30 p.m. each evening throughout the week ending with the final session on Friday, Sept. 23. Any adult is invited to attend each evening.

Preparation Week in the church is an enlargement campaign held annually in preparation of Promotion Day, Sunday, Sept. 25. It is a way of finding workers for enlargement and new workers willing to train to be

## High School Assembly To Seek Junior Achievers

A coast to coast attempt to make teenagers free enterprise conscious has been started by Junior Achievement, the "living economics" organization which puts teenagers in the driver's seat of business and industry for a school year.

With the cooperation of school authorities, Junior Achievement will conduct special high school assemblies to give juniors and seniors a chance to get in on the ground floor of the '60-'61 Junior Achievement program year in southeastern Michigan.

A special Junior Achievement assembly will be held at the Plymouth High School on Thursday, Sept. 29 with local JA participants to be assigned to the Plymouth JA business center at 187 South Main St.

Experience in Junior Achievement companies has been called a "necessity for America" by community and national leaders including the president of Junior Achievement of Southeastern Michigan John E. Brennan.

This experience provides high school students a sustained look into free enterprise and prepares them for "full participation in the business world," Brennan said.

## START YOUR SUCCESS! COME TO CLEARY!

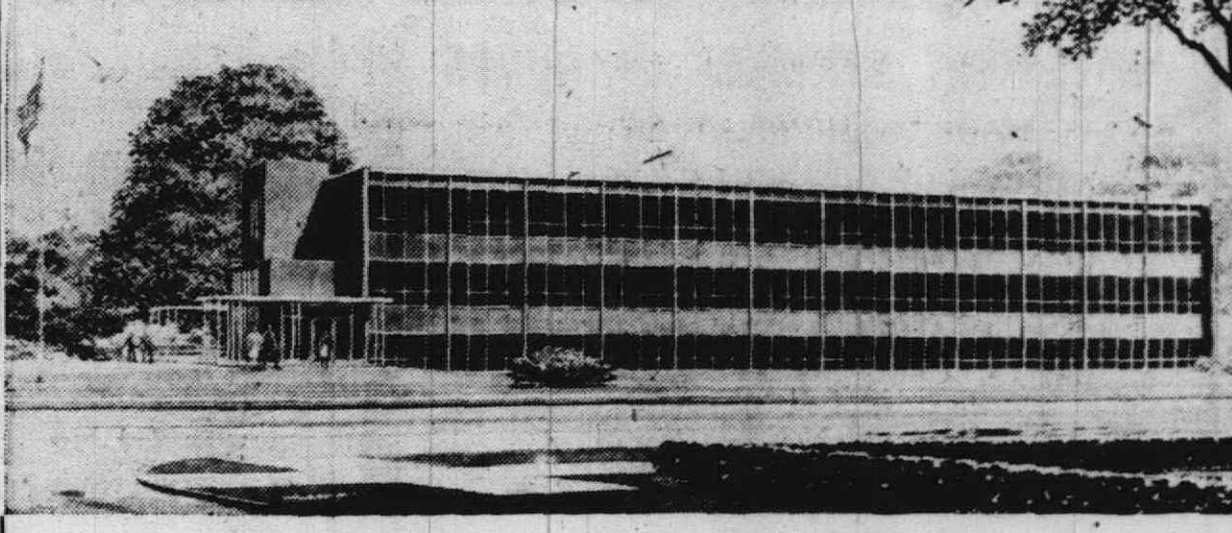

New building ready for occupancy November 1.

**CLEARY COLLEGE**

Freshman Registration .. Sept. 23  
General Registration ... Sept. 26  
Classes Begin ..... Sept. 27

Cleary College day classes for the fall term begin soon. Enroll! Get the peace of mind and the bigger paycheck that added education helps to bring.

An approved college, Cleary is recognized by the U.S. Office of Education, the Michigan Department of Public Instruction, the Michigan State Board of Accountancy, and approved by the U. S. Department of Immigration and the Veterans Administration.

**BENEFITS YOU GET AT CLEARY:**  
There are liberal loan funds available to help qualified students. You can graduate in nine months, two years or four years.... you choose your program. You get practical training you can use. And, for those who must work while learning, Cleary offers specialized adult courses in evening management classes.

**FALL TERM COURSES INCLUDE:**  
Accounting • Bookkeeping • Short-hand • Typing • Secretarial • Legal and Medical Stenographic • Business Law • Business Machines • Basic and Advanced English • Literature • Mathematics • Management • Merchandising • Many, many others.

**CLEARY COLLEGE**  
For complete information, write, wire or call Ypsilanti, Michigan • Hunter 3-4400

**SPECIALISTS IN BUSINESS EDUCATION SINCE 1883**

**Calvary Baptist Church**  
496 W. Ann Arbor Trl.  
HOLY BIBLE  
SPIRITUAL LIFE CONFERENCE  
SEPTEMBER 20-25  
Week nights 7:30 P.M. Sunday 11 A.M. & 7 P.M.  
— Speaker —  
Pastor Lloyd Fesmire  
of the Village Church, Western Springs, Illinois. For fifteen years Lloyd Fesmire has been radio narrator and director of the widely-known Sunday evening broadcast, "Songs in the Night," which is heard each week over WLS at 10:30 P.M. The program originated in the Village Church when Billy Graham was pastor. The Village Church, also known as Western Springs Baptist Church, under the leadership of Pastor Fesmire has had a continual growth and has developed a strong missionary program. Your soul will be strengthened and blessed by the spiritual ministry of Pastor Fesmire.

— Music —  
Pastor James Reese  
of Moline, Michigan, baritone soloist, trombonist and song leader. James Reese is regarded as one of the leading young gospel singers of the Midwest. At the present time his second recording is being produced. The music of these meetings will bring spiritual uplift to your soul.

PATRICK J. CLIFFORD  
PASTOR

**A Tradition**  
Providing all the facilities necessary for the convenience of our visitors is traditional with our firm; that's why we so often mention that we provide private parking facilities for those who visit our home.

Phone  
Glenview  
3-3300

Serving  
As We Would  
Wish to be  
Served

**SCHRAWER**  
Funeral Home  
280 SOUTH MAIN STREET

**Riverside Park Church of God**  
Plymouth & Newburg Roads  
Livonia, Mich.  
RALLY DAY  
CHURCH SCHOOL 11 A.M.  
Worship Services 9:45 A.M. and 6:30 P.M.

Rolla O. Swisher  
Minister  
GA 1-4730

Church of "The Christian Brotherhood Hour"



# 'There's a Lesson Here'

LANSING—The long rebuilding job to repair Michigan's reputation after the year-long 1959 cash crisis is well underway.

A giant stride was recently taken when Revenue Commissioner Clarence Lock told the 1960 annual conference of the National Tax Association in New York City that it was partisan disagreement and not something basically wrong with Michigan law or Michigan people that caused the disastrous stalemate.

"Michigan is a great state with tremendous assets," Lock told the tax experts.

"Yet despite all the plus factors, we permitted ourselves the luxury of horrible national publicity because of an unwillingness to compromise our differences," he said.

While there will still be differences, Lock predicted the state will never again allow itself to pass through evil days as it did last year because of these differences.

"Michigan is on its way back," he said. "Both political parties now recognize our shortcomings and the areas in which our tax structure needs repair," the portly, balding Lock said in a paper he prepared for the New York meeting.

"There is no excuse for a wealthy state like Michigan to sell itself short," Lock said. "The realization of the fallacy of such practices and the fact that we have learned much from our errors of the past augurs well for the future of Michigan."

"There is a lesson here for Michigan and her sister states."

FRANKLIN K. DE WILD, husky new state personnel chief, has ordered a thorough look at Michigan's civil service system.

De Wild, long accustomed to working with huge work forces on the public payroll by virtue of service in Washington and elsewhere, said the aim of the Civil Service Commission action was to insure that Michigan will develop a merit system operation that will attract and keep capable people in state service.

"From time to time there have been complaints the present system tends to create 'inbreeding' in state

employment and prevents adequate opportunity for attracting capable new people," De Wild said.

One of the points in the present system which will come under scrutiny is the practice of using a promotional list first.

Present regulations require state agencies to fill vacancies from among persons on a promotional list before going outside the list, if such a list is available.

Only after exhausting the list can a position be filled from another list compiled by examination of new recruits from the general public, De Wild said.

Many personnel experts hailed the evaluation program as a major step forward, he said.

## MORE AND MORE JUNE BRIDES

are fast approaching the November of life, according to the Michigan Conference on Aging. Statistics show that in 10 years (1950-59) when population of Michigan had increased by 30 percent, marriages among persons 65 and over had increased by nearly double that amount, the conference said.

In the same period, marriages among people of all ages were decreasing by about 5 percent.

There were more bridegrooms than brides in the 65-and-over age bracket, the conference said, indicating that perhaps more of the older men were marrying younger women.

## THE COLORS OF AUTUMN

come to Michigan in as vivid a display as anywhere in the nation.

A carefully planned color tour—starting with the first turning of the leaves and continuing until winter grips even the southernmost reaches of the lower peninsula—can be had by tourists simply for the asking.

The Michigan Tourist Council in Lansing will alert prospective travelers to the first showing of color in the upper peninsula and announce the peak of the autumn display as it moves southward.

A postcard to the Fall Color Service, Michigan Tourist Council, is all that is needed for the information.

# Under 21

By DAN HALLIGAN



Dear Dan: I have a terrible problem and need your help. My parents say I can't date boys my age but boys of my age don't date and my parents know this. Even if the boys did date, I wouldn't want to go out with them because we don't have the same interests. The boys my age are just starting to mature and girls of the same age have already matured. I'm 14 years old and would appreciate your opinion on this. Thank you.—B. S.

Dear B. S.: Maybe your parents aren't so tough after all. I say that because I don't believe a girl of 14 should be dating at all. For your part, I don't know what age group boys you would like to date but I don't like to see a high school girl date any boy more than two years older than she is. I'm sorry I can't offer you a solution but that's the way the answers come out sometimes.

Dear Dan: My girl friend and I had an argument several months ago and still don't speak to each other. When we first got mad at each other, I still tried to be nice and always said hello but that didn't do much good and we gradually stopped even saying hello.

Now I hear from my friends she's whispering about me behind my back. There was only one time when I said something behind her back and I knew then I was in the wrong.

Now I want to be friends with her again but I don't know how to go about it. Please try to help me.—C. S.

Dear C. S.: You know, with all the trouble we have in the world today with wars and threats of war, with kids your age going to bed hungry every night, don't you think your friend and you are acting too much like adults in not speaking?

I know what it's like to have pride and how tough it is to say "I'm sorry" but also realize it's about time the two of you made up. I'm sure your friend feels as badly about this state of affairs as you do and the sooner one of you takes the initiative and apologizes, the quicker your friendship will get back on the beam. Don't wait for her to make the first move. As long as you worried enough about this problem to write to me, carry the ball all the way and make up with your friend right away.

Dear Dan: When you're dancing with a boy, how do you know whether to leave him or to dance the following dance with him? Does a boy thank a girl for a dance or is nothing said? If he does thank her, what is she expected to say?—A Loyal Reader.

Dear Reader: If you're referring to live music, usually there's several dances in a set and in between dances, the few seconds it takes, you wait on the dance floor with the boy. However, if you're referring to records, you're only committed for one dance and immediately after the record stops playing, the boy should escort you from the floor back to your chair or to wherever you were when he asked you for the dance.

If a boy doesn't know enough to escort a girl from the dance floor, then the girl should start leading the way and even a dumb bunny should at least accompany her and not allow her to walk by herself.

Inasmuch as boys always ask girls for dances, except in ladies' choice, a boy should be expected to thank a girl for a dance and in turn the girl can say "You're welcome" or "I enjoyed the dance too."

I hope boys get as much out of this answer as you do because apparently you've been dancing with boys who just aren't aware of manners.

THE MAIL BAG—In Love: Send along your name and address for a confidential reply. You need a good awakening before anything happens.

# How's Business?

# Role of Public Psychology

By ROGER W. BABSON

Unfortunate and unwise though it may be, the actions of people are motivated more by feelings than by the careful weighing of facts and statistics. The disappointing business and financial conditions thus far in 1960 were caused by a shift in the tide of public sentiment.

# Handwriting Is Clue About You

Dear Miss Williams:

Please analyze my handwriting.

Thank you, John X.

Dear John X.: This is a rather short note but we'll see what can be found in the words.

You're a very concentrated thinker, thrifty, efficient and care full. You can pinpoint your thoughts and efforts to one subject and go all out. You are self-reliant, make your own decisions and stand behind them. Your memory and attention to details is outstanding. You'd be a good C.P.A.

Dear Miss Williams:

I think it would be fun to have my handwriting analyzed. I hope I have written enough for you to use.

Thank you in advance, Mrs. J. R. M.

Dear Mrs. J. R. M.:

You are a person greatly interested in music. You enjoy it, have some creative talent and thoroughly appreciate it.

You have what is known as intuition, a sort of sixth sense. You feel the forthcoming happenings, good or bad. There is a line of variety and change. You are ever involved in a constant changing of activities. You have pride, possess dignity and have a great sense of loyalty.

Your memory is excellent and you give a great deal of thought to details. There is an artistic flair along with the previous creative tendency. You are cultural minded and practical with emotional expression.

Dear Miss Williams:

You have an interesting column and I enjoy it—have never thought of writing in, but recently I decided if everyone else could, so could I!

Thank you, Mrs. Rambli

Dear Mrs. Rambli:

You are a great builder of air castles. In fact, you can get carried away to the enthusiastic stage with your dream castles. You are energetic and like to move forward. There is a desire to possess and own, also for mental cultivation. You are a deep thinker, penetrating and analytical with a good imagination.

You have a combination of thinking quick, acting now and thinking way ahead. You are learning and gaining, building for the future. You do not take criticism to heart, you use it to profit by, accepting it as helpful and another boost in the right direction.

Dear Miss Williams:

We read your column regularly in our family and try to guess who people are—I guess lots of people do that. Now I'd like to have you do our son's analysis. Handwriting enclosed.

Thank you, Mom

Dear Mom:

Your son is highly sensitive and easily hurt. He has pride and wants to do well and is very determined in his efforts.

He has constructive ability and likes to build, assemble and put things together. He is generous and kind and has a willingness to share.

There is some self-consciousness but not a consistent trait. There is also some future mindedness but on an all over average he is pretty practical and logical.

(Send your letters to Lucille Williams in care of this newspaper for free handwriting analysis).

Hence, there is an increasing trend toward assessing how people feel to a great extent the battery of business barometers, based on statistics.

The succession of adverse and, at best, neutral international and domestic developments has placed the public in a defensive frame of mind. The uneasy stalemate in the Soviet-American "cold war," deterioration of American prestige abroad, outbursts of Red-backed nationalist uprisings, and domestic election-year jitters have all helped to shift public sentiment toward the more cautious side.

Since the very beginning of the year, investors have adhered to a cautious policy of sitting on the sidelines. A simultaneous wavering of business confidence has been manifested in the conservative attitude toward investment toward inventories and capital expenditures. Although the rising patterns of employment and income have favored consumers, they have, however, become more cautious and stepped up their savings at the expense of durable goods purchases.

Public psychology looms as a dominant factor for near-term business. With the normal fall increase in business vitality at hand, there should be a shoring up of public confidence (especially if the turbulence in various parts of the world should simmer down), which could give a much needed supplementary uplift to the economy.

If confidence continues to waver, the upturn in business may peter out before long. Thus far, there has been no fundamental change for the better in the caution-inducing sectors to warrant restoration of unbridled optimism. Therefore, it might be wise, and necessary, to prepare to weather a further period of indecisiveness in public psychology.

**The PLYMOUTH MAIL**

Published Weekly by Mail Publishing Company  
 \$4.00 per year in Plymouth \$5.00 elsewhere  
 271 S. Main Street GLenview 3-5500

Entered as Second Class Matter under Act of Congress of March 3, 1879 in the U. S. Post Office at Plymouth, Michigan

General Superintendent, Walter Jendrycka  
 Asst. Superintendent, Stewart Robinson  
 Advertising Sales Director, Don Stewart  
 Editor, Paul Chandler  
 Managing Editor, James Sponseller

**LIVONIA HOMEOWNERS:**

**Allstate now offers new low-cost homeowners policy**

Chances are, Allstate's new Homeowners policy will cut your insurance costs—and, at the same time, give you broader coverage than you now have.

TYPICAL EXAMPLE: If you own a frame or brick veneer single-family home in Livonia (with approved roof) that is valued at \$14,000—you would now pay only \$46.40 a year for an Allstate Homeowners Policy. (Form 1, no deductibles.)

You get the 4 basic kinds of home insurance:

1. Fire insurance on your home.
2. Fire insurance on the contents.
3. Theft protection.
4. Comprehensive personal liability protection.

Most homeowners are lacking at least one of these basic coverages—are you? With an Allstate Homeowners Policy you get all 4 "packaged" in one policy—with only one premium, one company to deal with. And your Allstate Homeowners Policy costs less than the same policy purchased from most other companies.

You don't have to wait! Credit for your present fire policies can be applied to a new Allstate Homeowners Policy. So check with an Allstate Agent today—find out how an Allstate Homeowners Policy may broaden your coverage and save money!

**Allstate Insurance Center**  
 31300 Plymouth Rd. — Phone: KE 3-8326 or GA 7-2500  
 Now open from 9 A.M. to 9 P.M. Mon. thru Fri., 9 A.M. to 5 P.M. Saturday

You're in good hands with **ALLSTATE** INSURANCE COMPANIES  
 AUTO • PROPERTY • ACCIDENT AND SICKNESS • LIFE  
 Home Offices: Skokie, Illinois

Work has begun on a sulphur mining plant seven miles out in the Gulf of Mexico. The sulphur will be brought up from a depth of 2,000 feet in a molten state and sent ashore in a heated pipe.

Dear Dan: When you're dancing with a boy, how do you know whether to leave him or to dance the following dance with him? Does a boy thank a girl for a dance or is nothing said? If he does thank her, what is she expected to say?—A Loyal Reader.

Dear Reader: If you're referring to live music, usually there's several dances in a set and in between dances, the few seconds it takes, you wait on the dance floor with the boy. However, if you're referring to records, you're only committed for one dance and immediately after the record stops playing, the boy should escort you from the floor back to your chair or to wherever you were when he asked you for the dance.

If a boy doesn't know enough to escort a girl from the dance floor, then the girl should start leading the way and even a dumb bunny should at least accompany her and not allow her to walk by herself.

Inasmuch as boys always ask girls for dances, except in ladies' choice, a boy should be expected to thank a girl for a dance and in turn the girl can say "You're welcome" or "I enjoyed the dance too."

I hope boys get as much out of this answer as you do because apparently you've been dancing with boys who just aren't aware of manners.

THE MAIL BAG—In Love: Send along your name and address for a confidential reply. You need a good awakening before anything happens.

Dear Miss Williams: Please analyze my handwriting.

Thank you, John X.

Dear John X.: This is a rather short note but we'll see what can be found in the words.

You're a very concentrated thinker, thrifty, efficient and care full. You can pinpoint your thoughts and efforts to one subject and go all out. You are self-reliant, make your own decisions and stand behind them. Your memory and attention to details is outstanding. You'd be a good C.P.A.

Dear Miss Williams: I think it would be fun to have my handwriting analyzed. I hope I have written enough for you to use.

Thank you in advance, Mrs. J. R. M.

Dear Mrs. J. R. M.: You are a person greatly interested in music. You enjoy it, have some creative talent and thoroughly appreciate it.

You have what is known as intuition, a sort of sixth sense. You feel the forthcoming happenings, good or bad. There is a line of variety and change. You are ever involved in a constant changing of activities. You have pride, possess dignity and have a great sense of loyalty.

Your memory is excellent and you give a great deal of thought to details. There is an artistic flair along with the previous creative tendency. You are cultural minded and practical with emotional expression.

Dear Miss Williams: You have an interesting column and I enjoy it—have never thought of writing in, but recently I decided if everyone else could, so could I!

Thank you, Mrs. Rambli

Dear Mrs. Rambli: You are a great builder of air castles. In fact, you can get carried away to the enthusiastic stage with your dream castles. You are energetic and like to move forward. There is a desire to possess and own, also for mental cultivation. You are a deep thinker, penetrating and analytical with a good imagination.

You have a combination of thinking quick, acting now and thinking way ahead. You are learning and gaining, building for the future. You do not take criticism to heart, you use it to profit by, accepting it as helpful and another boost in the right direction.

Dear Miss Williams: We read your column regularly in our family and try to guess who people are—I guess lots of people do that. Now I'd like to have you do our son's analysis. Handwriting enclosed.

Thank you, Mom

Dear Mom: Your son is highly sensitive and easily hurt. He has pride and wants to do well and is very determined in his efforts.

He has constructive ability and likes to build, assemble and put things together. He is generous and kind and has a willingness to share.

There is some self-consciousness but not a consistent trait. There is also some future mindedness but on an all over average he is pretty practical and logical.

(Send your letters to Lucille Williams in care of this newspaper for free handwriting analysis).

**The wisest choice for distinction**

...at the wisest time for value

Cadillac owners have learned a fact that every motorist ought to know. The most distinguished of motor cars is also the Standard of the World for practicality. Cadillac craftsmanship provides the reliability, efficiency and longevity necessary for minimum maintenance. And Cadillac's combination of timeless distinction and rugged long life produce the highest resale value of all. Your Cadillac dealer will tell you another reason—the pleasant news about today's delivered cost. See him today for the facts.

VISIT YOUR LOCAL AUTHORIZED **Cadillac** DEALER  
**BEGLINGER OLDSMOBILE — CADILLAC, INC.**

684 ANN ARBOR RD., PLYMOUTH

Guardian Maintenance

**PLYMOUTH**

telephone lines

By **BILL DUNN, Manager**

We, at Michigan Bell, would like to add our congratulations to the Plymouth Post Office Department during the dedication of their new addition. Most people do not realize the important part our postal people play in the community as they quietly go about their way dependably providing us with mail service. They are most certainly an intricate part of our activity efficiently handling nearly 10,000 pieces of Michigan Bell mail each month. It is a healthy and re-assuring thing to see this progress in our Plymouth community.

**EVERYONE KNOWS** you can FIND IT FAST in the Yellow Pages... but you should see some of the things we find in the old, used Yellow Pages books when they're collected! Birth certificates, wills, unmailed letters, and even dollar bills have turned up, tucked in between the Yellow Pages and forgotten. So if you want a place to bury your "treasures," use the Yellow Pages... the right way! Look up Safe Deposit Boxes—or Safes—and make a prudent phone call!

**TURN ON TELEVISION**... "Let's see what's being broadcast from Europe." That day may be closer than you think. Last month the Bell Laboratories' engineers succeeded in bouncing a live conversation off the new balloon satellite, Echo, and another communications frontier was opened.

The day when a whole series of balloon satellites may be spotted around the world to transmit broadcasts from continent to continent in seconds is just a little nearer.



# Our most dramatic values

*Robert Hall*

They're comparable \$40 values!

The most wanted coats  
in America!

Quality tailored  
by top makers!

*Unbelievably priced at Robert Hall!*

# \$ 29

Yes... only \$29 buys  
**ALL-WOOL TWEED**  
**GREATCOATS...ALPACA**  
**PILE-LINED FROM SHAWL**  
**COLLAR-TO-HEM**

Yes... only \$29 buys  
**100% CAMEL HAIR**  
**YEAR 'ROUND CLASSICS**  
**WITH HAND STITCHING**  
**AND MILIUM LINING**

Around the clock... the wonderful greatcoat is big fashion news from this minute on! Black and white checked tweed, bound in rich braid. You'll love it! 8 to 18.

Around the calendar... the timeless fashion that belongs in every smart wardrobe. Finest quality... from the fabric, the hand-stitching, to genuine leather buttons! 6-16.

**OUR REGULAR 7.89 TOP FASHION WOOLEN PLAID JERKIN SET**

reduced to

# 5<sup>88</sup>

Pleats and plaid... smartest combination of the season! Classic, style jerkin tops a cluster-pleated skirt. So versatile... wear each part as a separate! Reprocessed wool, 5% nylon! New Fall shades. 10-18.

*Save over 25%*

**BUY WITH CONFIDENCE ON THE CONVENIENT ROBERT HALL LAY-AWAY PLAN**

- No interest charge at any time!
- We guarantee the quality of each garment you buy!
- If the price takes a downward change before your purchase is paid for, you get the lower price!
- If you change your mind, every cent of your deposit is cheerfully refunded!



# in 20 years!

Celebrating the opening of our new family clothing center...



**LIVONIA**  
On Plymouth Road at the intersection of Wayne Road

**Our Reg. 14.95  
Corduroy  
sportcoats**

*new natural tailoring...  
in this season's newest  
checks and plaids*

**12<sup>88</sup>**  
Alterations included

Here's the sportcoat every smart man wants! Fine pinwale corduroy... with iridescent linings in colorful tones, hacking pockets, metal buttons!



**Our Reg. 5.95  
Fall-weight  
WASH 'N WEAR  
slacks**

*in handsome gabardines and flannels...*

**4<sup>88</sup>**  
Alterations included

Rayon, Acrilan® and nylon sheen gabardines... or, rayon, Acrilan and acetate flannels! Newest Fall shades... sizes 28-42.

**Save on our  
reg. 12.95  
luxurious  
orlon  
pile-lined  
surcoats  
& blouse  
jackets**

reduced to  
**10<sup>88</sup>**

100% cotton cords are guaranteed washable, water, spot, stain-resistant! Two terrific styles: blouse model with bulky-knit collar, new "floating shoulder" treatment! Surcoat with bulky-knit collar, yoke front.



**Robert Hall makes and sells more men's suits and coats than any other clothier!**

Comparable value \$40

**ALL WOOL  
FLANNELS**

**29<sup>88</sup>**

**Complete alterations at no extra charge**

Nothing measures up to wool for quality and comfort... and, nothing measures up to this sensational value! Take your pick of the two shades sweeping the men's fashion world today—deep, opulent olive or dramatic charcoal gray.

Comparable value 54.95

**IMPORTED  
SHARKSKINS**

**39<sup>88</sup>**

Imagine genuine imported 2-ply worsted sharkskins... at this fantastic low price! Tailored to perfection... guaranteed to give extra long wear, extra added strength! Newest 3-button models in smart shades of gray and brown.

Comparable value 47.95

**GENUINE  
HARRIS TWEEDS**

**34<sup>88</sup>**

The most amazing coat value we've ever offered... ANYWHERE! Rich, superbly tailored Harris tweed coats... with magnificent 180-count satin linings, costly leather buttons. Newest burnished tones, olives, grays and browns.

**OUR NEW SALESROOM : PLYMOUTH ROAD AT THE  
IN LIVONIA : INTERSECTION OF WAYNE ROAD**

*Robert Hall*

**OPEN  
EVERY  
NIGHT  
TILL 9**



# Drives Zinc-Coated Nails Into Tree to Halt Dutch Elm Disease

NEWARK, Ohio (UPI) — An industrial scientist may have won an important battle against Dutch Elm disease.

Dr. Games Slayter of Newark, vice president in charge of research and development, Owens-Corning Fiberglas Corp., 12 years ago started using zinc chloride to fight the disease in one of the trees in his yard.

Today he reports the tree seems quite healthy.

He began the treatment by drilling holes in the tree, pouring in some of the zinc chloride and then plugging the holes.

He used the treatment twice, succeeding in getting the disease halted for about three years each time.

Then he decided to use a more permanent method. He drove zinc-coated finishing nails in the bark so that the nails could come in contact with the sap wood.

Today many people in surrounding areas, who have lost many trees to the disease, have started using his tests in their own fight.

Dr. Slayter said he got interested in the use of zinc chloride as a fungicidal agent when he first bought his farm in 1942.

"The fence posts had rotted. How could they be treated to keep them from rotting?" he wondered.

He decided to run a test with some catalpa trees. He used the same method he later used with the elm.

Later he cut some twigs from the trees and submitted them to spectrographic analysis in his laboratory. The spectrograph showed that the zinc ions had traveled up the sap wood and reached every portion of the trees.

When the trees became large enough, he had them cut down, split in two and used them as fence posts.

The posts not only have resisted rot-producing fungi, but, also, have sprouted twigs and leaves—proving that the chloride did not damage the living tissues.

The Dutch Elm fungus, caused by an elm bark beetle, travels up the sap wood of the elm and into the branches and twigs. It apparently affects only the elm tree.

**CONVICTS' GOOD DEED**

HUNTSVILLE, Tex. (UPI) — Inmates of the Texas prison system volunteered to be human guinea pigs for tests of oral polio vaccine containing live polio virus.

Tests conducted by the Baylor Medical College on the 500 convicts may result in better protection for children susceptible to polio.

**HE TOOK 'EM ALL ON**

PARIS (UPI) — Georges Carpentier, France's famed "Orchid Man" of boxing, fought in every division from flyweight through heavy weight.

**PEOPLE WHO HAVE GAS HEAT Like it... YOU WILL TOO!**

**Mr. James T. Agar, ROYAL OAK, MICHIGAN**

Says: "I am very pleased with Gas heat. I especially like the convenience of not having to order fuel or bother with deliveries."



**Mrs. Ronald Jacqmain, SAGINAW, MICHIGAN**

Says: "Gas heat has met my expectations in every instance. It's clean, economical, dependable and gives a good constant heat."



**Mr. Homer Baucum, LANSING, MICHIGAN**

Says: "We had never been completely satisfied with any heating system until we converted to natural Gas. Gas heating has been satisfactory in every way."



**IT'S CUSTOMER SATISFACTION LIKE THIS THAT ACCOUNTS FOR 7 OUT OF 10 OF TODAY'S NEW HOMES HAVING GAS HEATING**

*Any type of furnace can easily be converted to Gas*

No matter what type of fuel you now use, your furnace can be converted to clean, quiet, fully automatic, . . . GAS . . . in just a few hours time.

It's thrifty too! Get all the facts and you'll discover why 7 out of 10 new homes built today select dependable, modern GAS HEAT.

For more information about Gas Heating — mail this coupon for a colorful . . .

**FREE BOOKLET**

THERE'S NO OBLIGATION

**MAIL TODAY**

**CONSUMERS POWER COMPANY**  
Gas Space Heating Department

Gentlemen: PLEASE SEND ME A COPY OF YOUR INFORMATIVE, FREE BOOKLET "GAS THE WONDER-FUEL"

Name \_\_\_\_\_  
Address \_\_\_\_\_  
City \_\_\_\_\_ Phone \_\_\_\_\_

**CONSUMERS POWER COMPANY**  
461 S. MAIN STREET, PLYMOUTH, MICHIGAN

## Pipe Smoking Regains Ground Lost After War

NEW YORK (UPI) — Pipe smoking, which lost ground to cigarettes in the early post-war years, now is booming so fast pipemakers can't get enough briar root or block meerschaum to meet the demand, according to the Pipe and Tobacco Council.

And in Washington, Mo., center of the corncob pipe industry, one factory is running three shifts trying to keep up with orders.

Sales of pipes at retail hit \$44 million last year in spite of the continuing boom in the cigarette market.

"This year they may go to \$50 million," said Jerry Nagler, council executive, "and sales of pipe tobaccos may hit 80 million pounds. Sales for the first half of the year were 50 million pounds—the largest in five years. The smokers are buying better grade tobaccos, too—30 to 40 cents an ounce—although the average is only 20 cents."

Although virtually all the individual blocks are imported, 90 percent of the pipes sold in the United States are manufactured here. The briar root blocks come from Algeria and other Mediterranean lands.

A few less expensive domestic pipes are made of cherry wood. Italy and France export some cheaper finished briar pipes to this country, and Britain, Denmark and Holland send us high-grade finished briar pipes to sell for \$5 to \$25.

"Briar pipes sell for all the way from \$2 to \$50, according to design and the perfection of the piece of briar root," said Nagler. "The main innovations recently have been nylon bits to replace hard rubber in some popular priced lines and some sleek new Italian-designed shapes with large bowls but very narrow shanks. These styles go well with the Italian tailoring styles that have proved so popular in men's clothing in recent years."

Meerschaum block pipes retain their popularity, Nagler said, although few men carry a meerschaum around.

"The good block meerschaum still comes from Turkey and it's scarce," Nagler said. "A few years ago we had hopes that a meerschaum style clay found in Kenya would prove satisfactory for pipes, but manufacturers concluded it was too brittle and not porous enough to provide the wonderfully cool meerschaum smoke."

Block meerschaums usually cost \$12 and up. A few still have genuine carved amber bits—but most don't. Just can't find the amber," said Nagler.

There aren't any listed public companies in American pipe making. The leaders probably are S. M. Frank & Co. of New York, Dr. Graebow Co. of Greensboro, N.C., and Knickerbocker Pipe Co. of Brooklyn, N.Y. Nagler said, but there are many prosperous smaller firms.

"The corncob pipe industry's sales are growing fantastically," Nagler said, "even though three firms in Washington, Mo., have virtually all the market. They are Missouri Meerschaum, Buescher Industries and Hirschl, Bendine Co. They make the corn pipes in many shapes, some lacquered and colored. But most corn cob pipe lovers want their pipe to look like a corn cob."

## It's Fall Lawn Planting Time

Now's the time to rebuild your turf for next year if your dreams of a beautiful green lawn fell short this season, says top gardening expert Tom Blankley.

Cooler autumn weather is perfect for starting new grass seed, and it gives young seedlings a head start next spring. But you'll have better results if you follow these important tips before you plant.

A strong lawn needs a good foundation, so be sure your soil is well-balanced. Send a soil sample to your county or state agriculture agent, who will do the testing for a small fee, or do it yourself with a soil testing kit available at your neighborhood garden supply center.

Apply chlordane to kill off sub-surface soil insects. A pre-mixed solution of the chemical, Antrrol's Hose-Spray Soil Insect Killer, attaches easily to any ordinary garden hose for easy application.

Another important step that should be taken early—two or three weeks before seeding is fighting the weed battle. Selective weed killers, a Crabgrass Killer and a Weed and Brush Killer, also are available with the Antrrol Hose-Spray applicators. Both should be applied before weeds start re-seeding.

And here's another little-known tip to help you fight crabgrass at this crucial time when it re-seeds so freely. Rake the lawn before you mow, so low-lying stems of the weedy pest are brought into an upright position. Then the mower cuts off stems so the weed cannot drop new seeds.

### IT'S A GAL'S WORLD

SAN ANTONIO, Tex. (UPI) — One of the "outstanding soldiers" selected from the 4th Army recently was Specialist Fifth Class Elva Joyce Miller of Middleport, Ohio, the first member of the Women's Army Corps to win the honor.

**BASEBOARD HEATING BY GENERAL MOTORS DELCO \$695.00**

A complete baseboard hot water heating system engineered and backed by GENERAL MOTORS CORP. Gas or oil systems for new or old houses. Nothing down, \$15.00 per month. For exact price on your job, please CALL: — GA 1-0500 any time.

Moore Furnace Service Est. 1943 — Livonia

## WELCOME TO GAS HEAT

HELP US BREAK ALL OUR GAS HEATING SALES RECORDS

Our Company Can Give You Prompt Service and Installation on All Gas Space Heating

CALL US TODAY **GL 30530**

FOR FREE ESTIMATES **GAS CONVERSIONS \$89.00**

No Money Down Plus Installation

**GAS FURNACES \$288.00 and up**  
Boilers - Stoves - Duct Work

**OTWELL HEATING**

Serving Plymouth — 12 Years GET OUR BID BEFORE YOU BUY

**\$ SAVE \$ INSTALL GAS HEAT NOW!**

• FURNACES • BOILERS • CONVERSION BURNERS

FOR **FREE** COMFORT SURVEY CALL **GL 3-4557**

**KEETH HEATING**  
9314 BROOKLINE PLYMOUTH **GL 3-4557**

# OIL AND COAL USERS: SWITCH TO GAS HEAT NOW!

SAVE UP TO 1/3 AND END FURNACE TENDING FOREVER!

# GAS HEAT SALE



10 ACRES OF FREE PARKING

BUY DIRECT FROM FACTORY AND SAVE GAS FURNACES — BOILERS — CONVERSIONS

## AVOID THE FALL RUSH!

Get Immediate Installation

It costs less to convert to gas heat now than in the Fall! Call Budman, where you get 53 years of reliability plus the finest selection in Michigan. We make it . . . sell it . . . install it . . . service it . . . all under one roof!

"Serving The Public Over 50 Years"

**Budman's 53rd Birthday Special!**

**\$50** for Your OIL BURNERS, STOKER, BOILER or FURNACE!

—regardless of age or condition!

**GASCO Conversion Burner**

AGA Approved, Made Only by Budman. Drastically Reduced During Our 53rd Birthday Sale!

**\$68.48** PLUS INSTALLATION

FACTORY TO-YOU PRICED

The new 1961 model BUDCO Conversion Burner features durable cast iron burner heads which place the flame against fire wall for maximum heat at lowest gas cost! Made only by Budman!

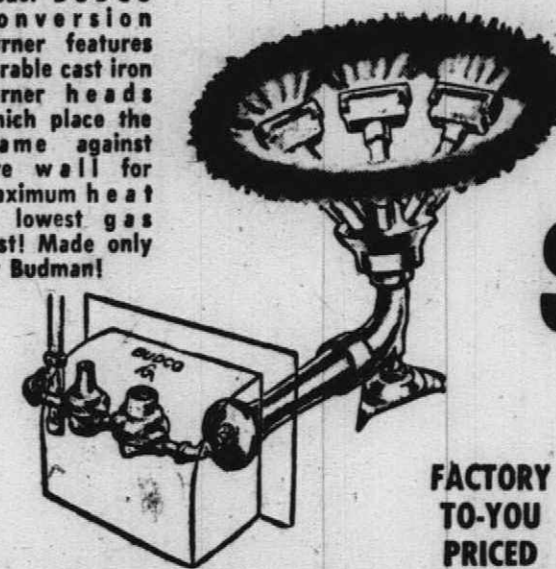

**NO CASH NEEDED! DON'T PAY A DIME 'TIL 1961**

**PHONE TODAY!**

**FREE GIFTS**

Attractive 12-Piece SET OF DISHES All-White Oven Fire-King Ware Starter Set by Anchorglass. Includes 4 cups, 4 saucers and 4 dinner plates. It's yours free — with out obligation — with every free estimate. Don't delay! Phone Budman, JE 9-0200, today!

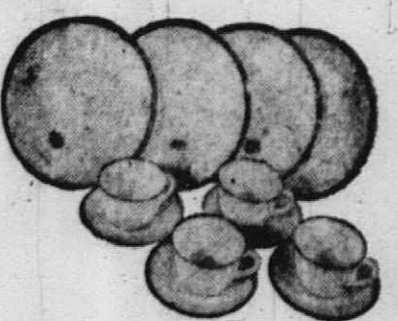

**JE 9-0200**

**HOURS: SUNDAY 10 to 6 Daily & Sat. 9 to 9**

After 9 p.m. daily and 6 p.m. Saturday and Sunday call LA 7-3600. A Budman Man will call at your home daily until 9 p.m., Saturday and Sunday until 6 p.m. for free home demonstration with no obligation.

Our Factory is Located in Consumers Power Territory

Do Business With A Reliable Company

# BUDMAN'S

2300 East Ten Mile Rd. (3 Blocks East of Dequindre)

**IMPORTANT!** When you have gas heat installed by Budman you get 100% Guaranteed installation from a 53-Year-Old Family Business!



TO THE PEOPLE OF PLYMOUTH

# THANK YOU

For making our Grand Opening a wonderful success. It has been a pleasure to serve you and we hope we made your visit a pleasant one.

We extend our open invitation to those of you who haven't had a chance to visit us.

It's a good habit to shop at

# BEYER REXALL Drug Stores

## Who's Who in the Plymouth Community Schools

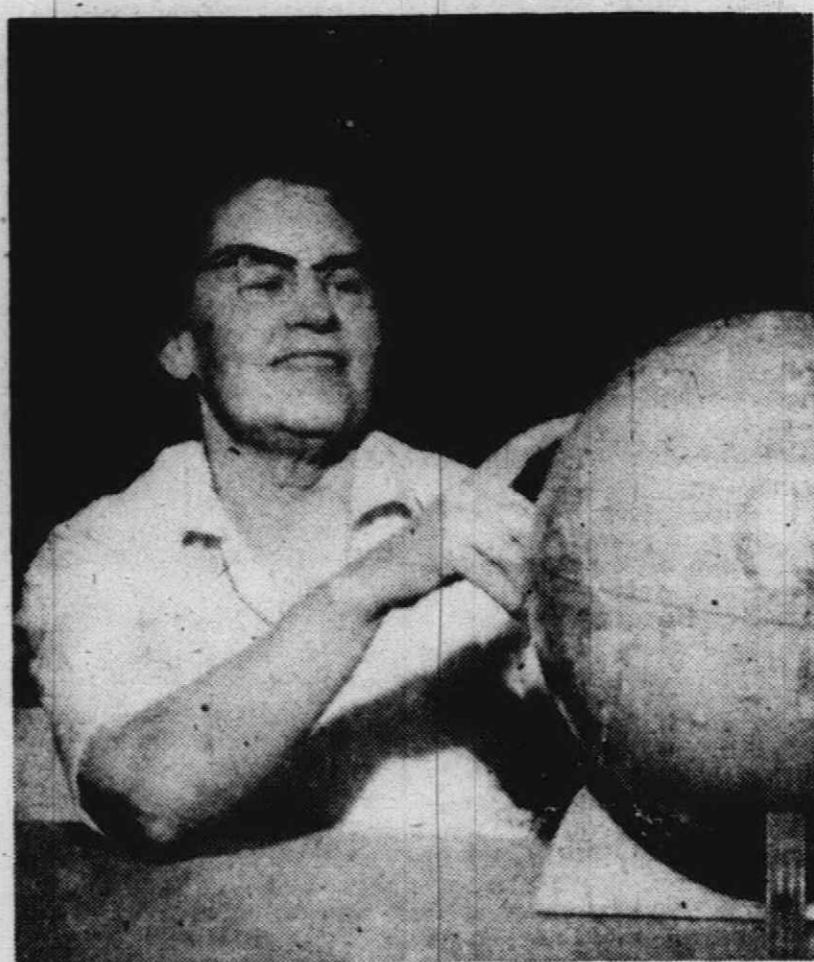

Lois Jensen

A fifth grade teacher at the Bird Elementary School, Mrs. Jensen was born in Iowa Falls, Ia., the daughter of a Methodist minister and a schoolteacher. After graduating from Iowa Falls High School, she attended Elsworth College in her home town and received her bachelor of arts degree from Eastern Michigan University.

Before her marriage Mrs. Jensen held the positions of director of religious education for the Blackfoot Indian Methodist Mission at Browning, Mont., for the Wesleyan Methodist Church in Des Moines, Iowa, and for the State of Michigan Association of the Methodist Church. In the latter capacity she traveled over the state conducting leadership training schools. She has also been the director of the Wesleyan Foundation on the campus of Eastern Michigan University. She spent one summer in the Maxwell Street district of Chicago working at the Mercy Center Settlement House and another summer doing special research in rural social settlements in New Hampshire and Maine with a Yale University Divinity School field trip. As a member of the Plymouth faculty Mrs. Jensen has taught third and fifth grades at the Starkweather and Bird Elementary Schools.

Mrs. Jensen is a member of the Plymouth Education Assn., Michigan Education Assn., the National Education Assn. and the National Council of Teachers of Mathematics. She is a MEA Region II representative for the Plymouth district.

Mrs. Jensen lives on Pennington Ave. with her family. The late Henry D. Jensen was an industrial arts instructor and athletic coach for the Plymouth Junior and Senior High Schools.

The Jensens' oldest daughter, Loanne, a 1959 graduate of Eastern Michigan University, is a statistical analyst for the United States Rubber Co. Mariana is a math major at Central Michigan University while Gretchen and James attend the Plymouth Community High School.

Mrs. Jensen is a past president and Student Loan Fund chairman for the P.E.O., a past member of the City Planning Commission, a member of the Democratic Club and was the chairman of the United Nations Day observance in 1958. She was the first president of the Plymouth Community Junior High School P.T.S.A.

Every THUR—FRI—SAT—A Weekly Special

## Kresge's BIG BUY



SAVE \$1.32! REG. \$3.98

### WOMEN'S LONG SLEEVE CARDIGANS

This Sale Only \$2.66

100% Texturalized Nylon Looks Soft 'n Luxurious

This fall cardigan sweater has a touch of elegance (lovely soft nylon knit)... a flair for fashion (ribbed crew neck, cuffs and bottom to complement every figure)... and best of all a price tag to pamper your clothes budget. Blue, black, gold, green, white.

Sizes 34-46  
360 S. MAIN — PLYMOUTH — Open Friday Til 9 P.M.

At Kresge's "This Week's Big Buy is Your Best Buy"

## HI-FI

One of the most courageous struggles to get good high fidelity music broadcast is going on in New Orleans where a group of serious music lovers actually operates a frequency modulated radio station 21 hours a week, and on ultra high frequency television broadcasting, shortly after World War II.

## Salutes Lyricist

Plymouth football games without the Marching Band would be something like life without background music. Last Friday, again resplendent in blue uniforms with white trim, the Rock high school band blasted zest into the air to raise the curtain on the 1960 fall band season. With its familiar quick marching pace and glistening instruments the band introduced new baton twirlers. They are Karen Dickerson, Claire Ann Wilson, Jo Ette Dyson and Mary Lou Smith. The Drum Major is Jerry Lee. In the press box was a new announcer, Ben Creech.

For the first half-time of the season the band featured songs by Rogers and Hammerstein in tribute to Oscar Hammerstein II who was the lyric writing end of the team and who died recently. It made some sense, then, that one of the numbers was a vocal version of "You'll Never Walk Alone" which was introduced as Hammerstein's personal favorite. A capable performance was given by Grace Wigley, soprano, and David Bickle, baritone.

The student announcer, for some reason the society still doesn't understand, decided that all the music scheduled was Communist-inspired, although it was written long before there was any such thing as a Communist.

He refused to play the music. The program's faithful listeners, who had planned to trim their Christmas trees by the classics, heard Bing Crosby singing "White Christmas." This is several cuts below the lightest music the society normally puts on the air.

The lightest music it programs is Gilbert and Sullivan. The heaviest is a weekly taped series called "Music of the Italian Masters," featuring baroque music written 300 years ago and seldom heard now.

Of course, any New Orleansian with an FM receiver can listen, and Gantt suspects that the programs have listeners who won't pay membership dues in the society.

## Births

Mr. and Mrs. David Neisusky announce the birth of an 8 lb., 11 oz. daughter, Catherine Louise, Sunday Sept. 16. Paternal grandparents are Mr. and Mrs. Helmer Nelson, Marilyn St. Plymouth. Mrs. Nelson is the former Judy Robinson of Northville.

John and Rose Marie Shilcuskys announce the birth of an 8 lb., 5 oz. son, Steven John, Sept. 19 at St. Joseph's Hospital, Ann Arbor. Grandparents are the John Shilcuskys of Pennsylvania and Mrs. Irene Munster, also of Pennsylvania.

Lance Allen Sloan, 7 lb., 10 oz. was born Sept. 11 to Mr. and Mrs. Laird Sloan of Claremont, Calif. Mrs. Sloan is the former Jane Nulty. Grandparents are Mr. and Mrs. William Sloan, Montreal, Canada and Mr. and Mrs. R. L. Nulty, Park Place. Lance has a sister, Laura Ellen.

### CHECK POINT for garbage can maintenance and use

can should be placed where it is not exposed to the elements for convenience in inclement weather, but not too close to the house for sanitary reasons

OR you could do away with the garbage can... there's no garbage ever when you install a...

**NATIONAL food waste DISPOSER**

VISIT OUR MODERN SHOWROOM  
**GLENN C. LONG**  
Licensed Master - Plumber  
43300 7 MILE ROAD — NORTHVILLE  
PHONE FI 9-0373  
We Sell — Service — Install — Guarantee

TABLET... I'm a chewable vitamin— with iron, liver concentrate and 11 vitamins.

BOY... Chewable? With all that you must taste terrible.

TABLET... No! I taste like candy.



### Rexall Meltamins Jr.

## Rexall MELTAMINS JUNIOR



- The first chewable multi-vitamin with liver concentrate and iron. A more complete formula to safeguard your child's diet.
- Taste so good they melt in the mouth. Or may be chewed and swallowed without water.
- Each tablet contains 11 vitamins including B-12... more than the daily requirement of all vitamins with set minimums.

60 TABLETS 3.29

AT OUR **Rexall** DRUG STORE

MONEY ORDERS — WRITTEN EVERYDAY  
SAT. — SUN. — HOLIDAYS INCLUDED . . . .

## BEYER REXALL DRUG STORES

— • Serving Plymouth Over 54 Years • —

MAIN STREET GL 3-3400    FOREST AVENUE GL 3-2300    ANN ARBOR RD. GL 3-6440

LIQUOR & BEER AT MAIN ST. STORE    BEER & WINE AT ANN ARBOR RD. STORE

## GRAHM'S car coats

you'll wear most, this winter.

They're ready for a busy season... car coats styled for smartness, in warm fabrics for cold weather comfort. Note the luxurious fur-lock trims... the cozy hoods... and many other exciting fashion ideas. Wonderful!

**\$16.99**  
GRAHM PRICED

**\$12.99**  
GRAHM PRICED

**\$19.99**  
GRAHM PRICED

USE **GRAHM'S**

- Layaway
- Security Charge
- Plymouth Charge

Plaid COAT Knit Collar

360 S. MAIN — PLYMOUTH — Open Friday Til 9 P.M.



## Helpful Hints on College Styles

Picking the right campus clothes play as much a part to the collegebound girl as her school, course of study and boyfriends.

Realizing the importance of the situation to the modern co-ed, United Press International made a study of five universities around the country and after compiling the information, offer these helpful hints on fashion.

### In Spartan Land —

By JANE K. DENISON

Michigan State University '61 EAST LANSING, Mich. (UPI) — The vibrant and exciting Spartan green has wandered off the football field at Michigan State Uni-

versity this fall and into the coed's closets.

Fashion-conscious women on the East Lansing campus have adopted the Spartans' rallying green, along with equally brilliant blues, red, and golds into casual campus attire that rivals the traditional brilliance of same-day mums.

The big news at M.S.U. are the big pleated plaids which are combined with bulky cable knits and equally big ski sweaters for non-skiers. The skirts and sweaters are often dyed to match and mix at prices ranging from \$11 to \$15.

Feminine feet at Michigan State are beginning to kick off unsightly sneakers in favor of "baby heels," Italian-style loafers, and snug, trim shoe boots.

At formerly purse-less Michigan State, inexpensive clutch bags in neutral leathers or bright plaids blending with the new corduroy and fake suede coats are sprinkling the class scene. Hats continue in the form of feathered and veiled whimsies which sell in the \$3 range.

More Spartan greens—although considerably toned down by greys and browns—will join muted fall colors in the classic "good wool dress" category for MSU coeds. Sensibly priced (around \$20),

these casual wools will take in plain pumps, modest gold jewelry and crisp white gloves for parties, concerts and special dates.

**Down East —**

**Boston University '61**

BOSTON (UPI) — Color will go mad this fall on the Boston University scene as at most colleges in the East. Fashion-wise coeds will truly register on campus as they open the school season in wildly colored mix 'um and match 'um outfits.

The versatile, reversible pleated skirt in a clan full of wide open spaced plaids will make a repeat performance at old B.U. this year. Skirts will tend to be fuller with the full circle skirt returning to the scene after a brief absence.

As for the sweater, whether it's dyed to match or contrast with the skirt, it's sure to be bigger and bulkier than ever.

A variety of collar types will be popular from the boat neck to the oversized cowl neck that converts into a hood.

In the shoe department, the pointed toe is still right in step, though getting some competition from the square toe style.

Many a B.U. coed will scorn the leather shoe altogether to wear last year's sneakers without socks.

The jumper that, minus a blouse, can double as an informal dance dress will enjoy its usual popularity with the gal on a tuition-paying budget. The shirtwaist that can be dressed up or down will likewise be a favorite for its practical versatility.

Finally, for that Friday night date, B.U.'s fashion-wise coed will choose a gaily colored jersey, subtle tweed or plaid dress.

**In Penn's Woods —**

By BETSY FRANTZ

Byrn Mawr College '61 CHAMBERSBURG, Pa. (UPI) — The 1960 college fashions are keynoting color—vivid shades of pink, purple, yellow and green.

Because my funds are limited, I find separates a particularly good investment. They can be mixed and mismatched in a variety of ways. Thus, several sweat-

ers, mohair and otherwise, are a must in my list of autumn additions.

I also have commissioned my mother to bring back some knit things from Italy. I find the two-piece Italian cashmere outfits wonderful for traveling.

These skirts are either straight or sewed-down pleated styles.

For fraternity parties, the William and Mary coeds wear tailored wool sheath dresses or winter cotton shirtwaists. Purple is the big color in Richmond this year.

I have learned to love hats and have bought three new berets, black, gold and purple. My dress coat is black with a gold lining, and the two new outfits I have are gold and purple.

As always, the camel hair coat is tops with me for classes. For rainy and in-between weather I will add a new waterproof all-weather coat in a bright new color to use alternately with my khaki trenchcoat of two years ago.

Three suits will go back to school with me—a brown tweed with a brown nank collar, a black and white plaid, and a camel hair walking suit.

In accessories I will add two silk chiffon scarves to be worn loosely around the head. These are about \$2.50 each. My jewelry will be the same as last year—lots of colored beads, circle pins, and big bracelets.

**Out West —**

By SUZIE BERGER

Stanford University '62 STANFORD, Calif. (UPI) The Stanford coed has three categories of clothing in her wardrobe — sportswear, campus wear and evening clothes. And with California's versatile weather, she may find herself wearing ski clothes or a bathing suit, a wool dress or a blouse and skirt—all within the same week.

Here's what I plan to tote to school this fall:

**SPORTSWEAR** — two bathing suits (\$25 each), three pairs each of cotton bermuda shorts (\$6-\$7 each), wool bermuda shorts (\$10 each) and slacks (\$15), two pairs of ski pants (\$40 each), two parkas (\$30 each) and two ski sweaters (\$50 each). These are holdovers from my first two years at school.

**CAMPUS CLOTHES** — wool skirts, sweaters and blouses, oxford shoes, cotton dresses and sandals, madras shirtmaker dresses and the essential trenchcoat and tennis shoes, all from previous years. I'll add a green sweater (\$16) and skirt (\$15) and a matching print blouse (\$7); a tan-gray bulky sweater (\$12) and a beige and gray tone plaid skirt (\$13); and another similar costume.

Other new items will include a black heavy sweater (\$26), two or three new white shirtmaker dresses (\$12-\$20), a new navy cotton I just made (\$6), two shetland sweaters (\$15 each), one pair each red, brown, black flats (\$10 each). My coats include a blue trench coat, a beige car coat and a camel color coat.

**EVENING CLOTHES** — I'm adding two silk sheaths (\$40-\$50), a black dressy suit (about \$80), a red dress coat (\$100-\$125) and a pair of black kid heels (\$20).

**From Radcliffe —**

By PATRICIA COOK

Radcliffe College '61 BOSTON (UPI) The new look on the campus this fall is going to be startlingly different. The colors will be brighter, the skirts shorter, and the sweaters bulkier. The fashion trend is toward more and more accessories: armloads of bracelets, big necklaces and earrings.

The skirts this fall are a great fashion news. The new length is one or two inches below the knee. The knee-tickler length in the skirt, a little above the knee, will be extremely popular, too, especially for casual wear.

A good rule to follow in wearing the knee-tickler skirts, culotte skirts, and knickers is to wear them for the same type of occasion that you would wear bermuda shorts.

The sweaters this year are bigger and bulkier. Most popular among these are the ski sweaters, bulky knits with the big, big turtle necks, boat-necked sweaters, and sweaters with draw strings at the waist.

Blouses, too, have taken on a new look. Button-down collars are still very popular and there is a great emphasis on feminine collars on shirts.

**DRYING REPORT**

NEW YORK (UPI)—More than \$32 million worth of towels and washcloths were sold through variety stores during 1959, the Variety Store Merchandiser, a trade publication, reports.

Total sales exceeded \$180 million. About 80 percent of towels sold were terry cloth, with the balance in assorted linens, blends and synthetics.



## Tips For Brides

BY ROSELLA M. BANNISTER  
Wayne County Extension Agent, Home Economics

Molds that cause mildew are always in the air, but they grow best in "muggy" summer weather. Mildew thrives in warm, damp, dark, poorly aired places such as basements, closets, shower stalls and on damp clothes.

Favorite victims of mildew are cotton, linen, rayon, silk, wool, leather, wood and paper. Most of the man-made fibers are resistant to it.

Here are eight tips to help prevent mildew:

1. Provide good ventilation in bathrooms, kitchen and closets.
2. Hang garments loosely so air can circulate.
3. Keep stored clothing clean and dry.
4. Get rid of dampness.
5. Vent clothes dryer outdoors.
6. Keep suitcases, shoes, paper and books off the floor. Store on perforated shelves at top of closet.
7. Use mechanical dehumidifiers when necessary. When using a dehumidifier, keep windows and doors closed.
8. Use a low-pressure spray (in Aerosol container) containing a fungicide to prevent

mildew. (Available at drug and department stores.)

When the first odor of mustiness occurs, or the first speck of mildew appears—get busy. Brush off mildew outside since mildew spores scatter. Send non-washable items to the dry cleaner.

Wash mildew-stained fabrics at once, and dry in the sun. If stain remains, bleach with lemon juice and salt, household chlorine bleach, or sodium perborate bleach (available at grocery stores). Always test bleach on fabric before using, and follow directions on bleach label.

To remove mildew from shoes and leather goods, wipe with a cloth wrung out of dilute alcohol—I cup denatured rubbing alcohol to 1 cup water. Dry in a breeze. Polish leather with a wax dressing. Use low-pressure sprayer containing a fungicide to prevent mildew.

Wash bathroom tiled walls and floors with a diluted bleach to get rid of mustiness. Use 1/2 cup of liquid household bleach to a gallon of water. Rinse and wipe dry. Ventilate room.

## Legal Notices

THOMAS J. FOLEY, ATTY. 1866 PENOBSCOT BLDG. DETROIT, MICHIGAN STATE OF MICHIGAN THE PROBATE COURT FOR THE COUNTY OF WAYNE

In the Matter of the Estate of VICTOR S. MUSIAL, Deceased.

Notice is hereby given that all creditors of said deceased are required to present their claims, in writing and under oath, to said Court at the Probate Office in the City of Detroit, in said County, and

Gene K. Musial, Administrator of said estate, at 1313 Marywood Drive, Royal Oak, Michigan on or before the 9th day of November, A.D. 1960, and that such claims will be heard by said court, before Judge IRA G. KAUFMAN in Court

Room No. 1221, City County Building in the City of Detroit, in said County, on the 9th day of November, A.D. 1960, at 2:30 o'clock in the afternoon.

Dated August 29, 1960

IRA G. KAUFMAN, Judge of Probate.

I do hereby certify that I have compared the foregoing copy with the original record thereof and have found the same to be a correct transcript of such original record.

Dated August 29, 1960

ALLEN R. EDISON, Deputy Probate Register

Published in PLYMOUTH MAIL one each week for three weeks successively, within thirty days from the date hereof.

(Sept. 7-14-21)



## NEED MORE ROOM?

Get a home-improvement loan from Detroit Bank & Trust. That's the easy way to solve your space problems. Add a family room, fix up your basement, even install a new furnace... you can do it now with the help of a Detroit Bank & Trust home-improvement loan. No money down, up to 5 years to pay. Just tell your contractor to handle all the details with us or stop in yourself at the office most convenient to you.

IF YOU NEED IT TO SPEND... WE HAVE IT TO LEND

## DETROIT BANK & TRUST

59 OFFICES There is an Office Near You in Lake Pointe Village

Use Our Classifieds — They Bring Results

## REGISTRATION NOTICE!

To the qualified residents of the Township of Plymouth: Monday, October 10, 1960 will be the last day you may register for the November 8, 1960 General Election. Registrations will be taken at the Plymouth Township Hall, 42350 Ann Arbor Road. Office will be open Monday through Friday, 9:00 A.M. to 5:00 P.M.; Saturday, 9:00 A.M. to 12:00 Noon; Friday, October 7, 9:00 A.M. to 8:00 P.M.; and Monday October 10, 8:00 A.M. to 8:00 P.M.

Fred L. Miller, Clerk of Plymouth Township

9-21 — 10-5

## CONSUMERS POWER COMPANY

A Special Offer During Our "Gold Star Bonanza"

# GAS RANGE Sale

FOR A LIMITED TIME YOU CAN GET THIS 1961

## Magic Chef

FOR ONLY \$179<sup>95</sup> With Trade

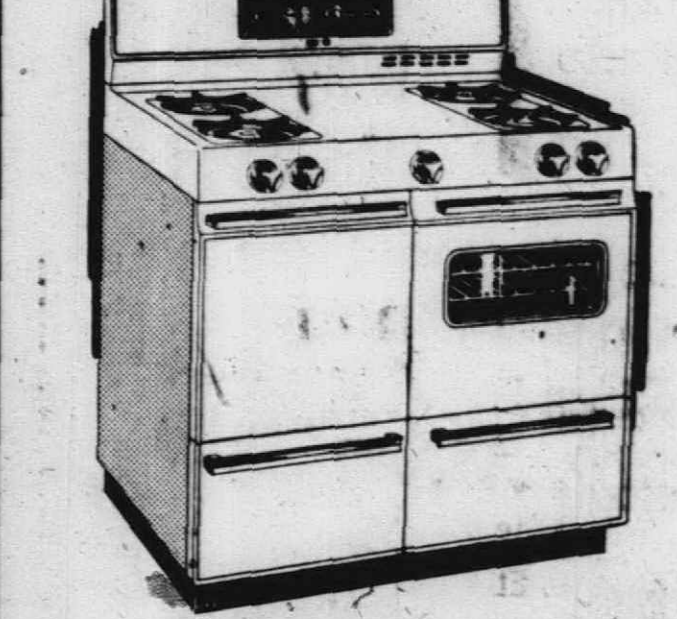

Regular Price \$214.95

This 36-inch Magic Chef is packed with Touch of Magic features including telechron clock, one-hour timer, oven window and oven light, incandescent back-panel lighting, small-appliance outlet, Magic-lite pilots, automatic oven lighting, and Glide-A-Matic Broiler. In addition, it gives you all the advantages of Natural Gas cooking. It's specially priced, for a limited time. See it today.

FREE INSTALLATION

TRADE IN YOUR OLD STOVE WHILE IT STILL HAS REAL VALUE. HURRY! OFFER LIMITED!

CONSUMERS POWER COMPANY

459 S. MAIN ST. — PLYMOUTH — TELEPHONE GL 3-0700

This is the time shrewd buyers wait for...

# Year-End Clearance of 1960 Rambler Wagons

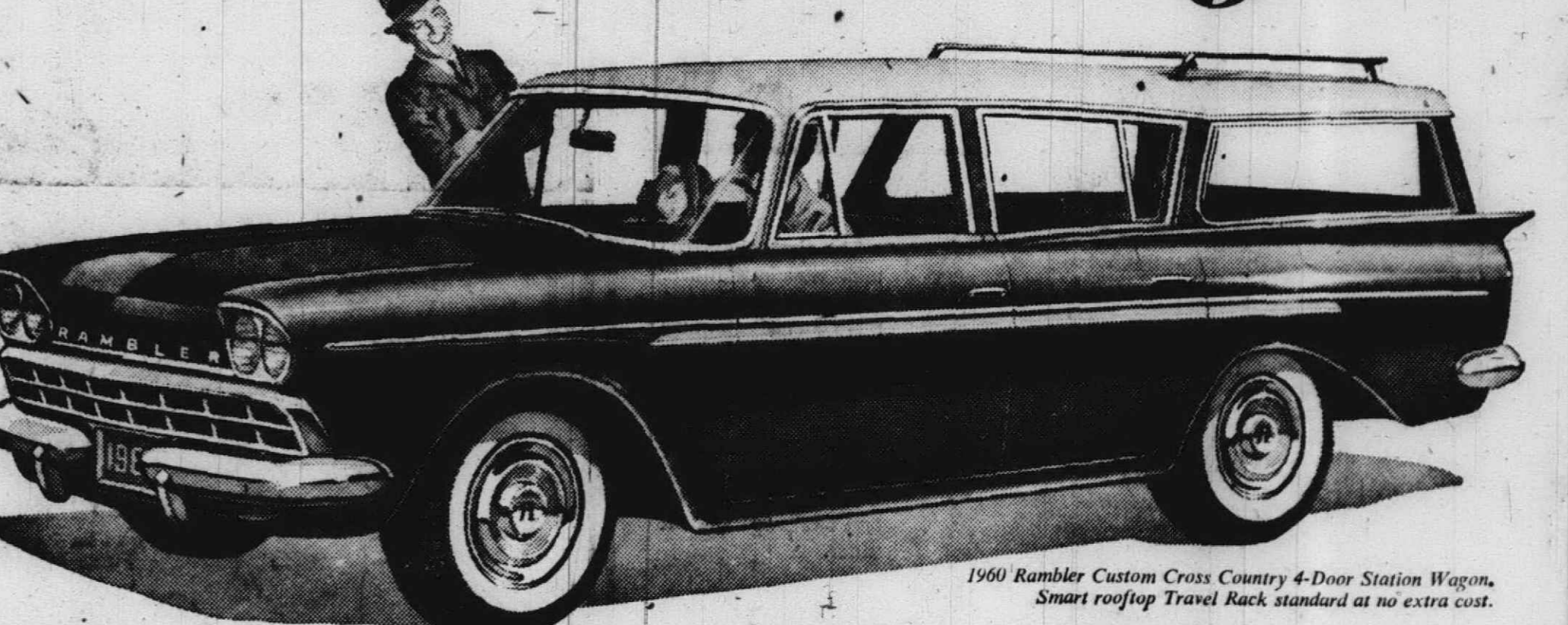

Now own Rambler—the world's most popular 6-cylinder wagon—for less than you'd pay for most sedans!

We Rambler dealers just set our 35th consecutive monthly sales record. We're winding up the biggest year in our history, selling more compact cars per dealer than any other dealer group.

So, our sales costs per car are lowest. Ramblers cost least of all U.S. cars to start with. That's

why nobody can match our low, low, low prices. So hurry in while we still have a good choice of smart station wagons. Prices of big used cars are plummeting—waiting may cost you hundreds of dollars. Buy today and save. Get a quality-built Rambler with proved top resale value.

You can own a Rambler for as little as

\$39<sup>25</sup> per month



Monthly payments for Rambler American Deluxe 2-Door Sedan based on manufacturer's suggested delivered price at factory with 15 down payment, 36-month contract with normal carrying charges. Federal taxes paid. Optional equipment, transportation, insurance, title and local taxes, if any, extra.

Rambler American Deluxe 2-Door Sedan.

Today! Get the wagon buy of your life at your Rambler dealer's

FIESTA RAMBLER, INC., 1205 Ann Arbor Rd. — Plymouth





**Veterans of Foreign Wars**

The Fourth District Rally is scheduled for Sunday, Sept. 25 at Romulus. The meeting will start promptly at 2 p.m. All those attending should register prior to the meeting. Chairmen are urged to attend at least two district meetings during the year. Call your president, Eileen Williams, at GL 3-1680 to arrange for transportation. The 6695 well represented. Lots of excitement at the Archer residence at 316 S. Holbrook. Dorothy is home from the hospital with a little girl. Her name is Mary Jo and she was born on Sept. 7.

The hospital trip to Camp Woodbury on Sept. 13 was a huge success. Forty-nine patients, three doctors and five nurses were served a delicious dinner of sweet corn, sloppy joes, tomatoes, potato chips, pickles, cake and coffee. Also cigarettes and candy was given to each patient. The sweet corn seemed to be a special treat—180 ears disappeared in no time. All in all it was a wonderful day, a wonderful meal and all 49 patients as well as nurses and doctors were very very happy. Thanks so much to Hospital Chairman Geraldine Olson and her helpers for a job well done.

Our fall Rummage Sale will be held at the Post Home on Wednesday, Sept. 28 from 9 to 6 and on Thursday, Sept. 29 from 9 till 12. Sister Bettie Neale and her committee have been working hard preparing for the sale. Be sure to come out early to get the best bargains. There will be clothing, dishes, household furniture and many more items to choose from. See you there.

Oct. 4 has been designated as Inspection Night. All officers must be in uniform and each chairman must have her notebook up to date. Members are especially urged to attend this important meeting.

The dessert luncheon and card party will be held Thursday, Oct. 6 at 12:30 at the Post Home. Come out and join your friends and neighbors for a friendly game of cards. There will be a prize for each table and also door prizes. Donation is \$1 per person and tickets can be purchased from any Auxiliary member or at the door.

September means not only back to school but also back to the many activities planned by your Auxiliary. We have missed quite a few of our members during the busy summer months—hope all of you will join us for the next regular meeting on Oct. 4 at 8 p.m. See you there.

**Evans Purchases Firm Making Office Partitions**

Evans Products Co. of Plymouth has purchased the Exec-Units Division of the General Plywood Corp. Announcement of the purchase was made by Robert B. Evans, vice-president of Evans Products and general manager of the company's Haskelite Manufacturing Division, which will take over the production and sales of Exec-Units, a free-standing type of movable office partition currently distributed throughout the United States and Canada.

Under the agreement of sale, Evans has purchased the inventory, patents, trade marks and tools and fixtures for manufacturing from General Plywood Corp., which has headquarters in Louisville, Ky. The tools and fixtures will be moved from General Plywood's Paine Lumber Division in Oshkosh, Wis., to the Haskelite factory in Grand Rapids.

Evans said that Haskelite will retain the Exec-Units dealer organization and that C. R. Deane, who has been sales manager of General Plywood's Exec-Units Division, has joined Haskelite as sales manager for the new division. Exec-Units partitions, which are available in natural sliced walnut or painted finishes, are made in standard modular sizes constructed with veneered wood panels of aircraft stressed-skin construction.

The modular system allows new office construction or conversion to be quickly accomplished because the units are designed with precision sized factory drilled panels and posts for immediate on-the-job assembly without special tools.

**BOWLS HOLD FRIENDSHIP** MEMPHIS, Tenn. (UPI)—Holton C. Rush has received 32 beautiful wooden bowls from J. W. Wheeler of Seattle during the past 20 years. Yet they have not met. Their long distance friendship began through mutual interest in woods. Rush edited a lumber magazine, and Wheeler, 85, made bowls from rare woods as a hobby. Wheeler's bowls have gone to such figures as Sir Winston Churchill and Herbert Hoover.

Average postal rural route is about 50.09 miles long.

**"SUPER-RIGHT" FULLY COOKED, SKINLESS**

# Semi-Boneless Hams



More good eating from end to end because the Shank and Small Bones are removed

WHOLE OR HALF LB.

# 59c

- FRESH DRESSED
- Smelt . . . . . LB. 23c
  - Haddock Dinner CAP'N JOHN'S 10-OZ. PKG. 49c
  - Fish Sticks CAP'N JOHN'S . . . . . 10-OZ. PKG. 39c
  - Haddock CAP'N JOHN'S . . . . . LB. 49c
  - Oyster Stew CAP'N JOHN'S . . . . . 10-OZ. CAN 35c
  - Fantail Shrimp CAP'N JOHN'S 10-OZ. PKG. 57c

"SUPER-RIGHT"—Prepared Fresh Many Times Every Day

**Ground Beef . . . . . LB. 49c**

"SUPER-RIGHT" ALL MEAT Skinless Franks . . . . . FULL LB. PKG. 39c "SUPER-RIGHT" FRESH OR SMOKED Liver Sausage . . . . . LB. 39c

## "SUPER-RIGHT" Beef Chuck Sale

BLADE CUTS **Chuck Roast . . . . . LB. 39c**

ENGLISH CUTS . . . . . LB. 59c

**Soup Chuck 35c** **Round Bone . . . . . LB. 49c**  
**Chuck Steaks . . . . . LB. 59c**

**BETTER MEALS BUILD BETTER FAMILIES**

SPECIAL THIS WEEK! Our Finest Quality

## A&P Grape Juice



**4 24-OZ. BTLs. 99c**

A&P BRAND—CUT, ALL GREEN **Asparagus Spears . . . . . 2 1 1/2-OZ. CANS 39c**

A&P BRAND—OUR FINEST QUALITY **Grapefruit Sections . . . . . 3 16-OZ. CANS 49c**

**Betty Crocker Bisquick 60-OZ. PKG. 45c** **Velvet Peanut Butter . . . . . 12-OZ. JAR 29c**  
**Pancake Mix BETTY CROCKER . . . . . 28-OZ. PKG. 33c** **Lorna Doone Cookies . . . . . 10 1/4-OZ. PKG. 29c**  
**Royal Gelatin . . . . . 4 3-OZ. PKGS. 39c** **Chocolate Sticks DUTCH TWIN . . . . . 16-OZ. PKG. 49c**

**Praise Soap . . . . . 2 REG. CAKES 29c**

**Fluffo Shortening 6c OFF LABEL . . . . . 3 LB. CAN 71c**

**Handy Andy 10c OFF LABEL . . . . . QT. CAN 59c**

**Condensed all 9-LB. 13-OZ. BOX 2.29 49-OZ. PKG. 75c**

**Liquid Ivory 22-OZ. SIZE 65c 12-OZ. SIZE 37c 32-OZ. SIZE 93c**

**Zest Soap . . . . . 5 REG. CAKES 49c**

**Zest Soap . . . . . 2 BATH CAKES 43c**

GREEN GIANT GOLDEN WHOLE KERNEL **Niblet Corn 4 12-OZ. CANS 69c**  
GREEN GIANT, SWEET AND TENDER **Peas . . . . . 4 16-OZ. CANS 75c**

IT'S NATIONAL DOG WEEK

### Daily Kibbled Bits

2-LB. PKG. 25c 5-LB. PKG. 49c 25-LB. PKG. 1.99

**Daily Dog Food . . . . . 12 1-LB. CANS 89c**

**Friskies Dog Food . . . . . 8 1-LB. CANS 99c**

McINTOSH ALL-PURPOSE U. S. No. 1 GRADE

## APPLES

4 LB. BAG 39c

6 LB. BAG 55c

MICHIGAN, U. S. No. 1 GRADE

## Yellow Onions 10 LB. BAG 39c

THOMPSON Seedless Grapes . . . . . LB. 19c HOME GROWN Tomatoes 2 Lbs. 29c

WHOLLY DELIGHTFUL—JANE PARKER 100% WHOLE WHEAT

## Bread 1-LB. LOAF SPECIAL REG. 23c 17c

## Pineapple Pie JANE PARKER DELICIOUS PIE-OF-THE-WEEK 8-INCH SIZE 39c

Danish Pastry Ring JANE PARKER ONLY 29c Pumpkin Pie JANE PARKER BAKED FIRST OF THE SEASON 8-INCH SIZE 55c  
Giant Jelly Roll JANE PARKER 70c VALUE . . . . . ONLY 59c Sliced White Bread JANE PARKER 2 1 1/2-LB. LOAVES 41c

YOUR CHOICE! LIME or ORANGE

## Crestmont SHERBET

2 HALF GALLON CARTONS 89c

BALLARD, PUFFIN, PILLSBURY OR GOLDEN RISE **Biscuits . . 3 TINS OF 10 29c**

**Mild Cheddar Cheese WISCONSIN . . . . . LB. 49c**  
**Sunnybrook Eggs GRADE "A", MED. SIZE DOZ. 53c**  
**SILVERBROOK FINE QUALITY Butter 1 Lb. Print 59c**

A&P PREMIUM QUALITY **Instant Coffee 10-OZ. JAR 1.29**

In October **Woman's Day** 22 EXCITING FEATURES! INCLUDING:  
**30-recipe SAUSAGE Cook Book**  
**Bright, new CROCHETED HATS** (complete directions to make)  
**Decorative SHELVES TO MAKE** for storage  
Now on sale only 10c

All prices in this ad effective thru Sat., Sept. 24th in all Eastern Michigan A&P Super Markets

AMERICA'S FOREMOST FOOD RETAILER . . . SINCE 1859

**A&P SUPER MARKET**  
1050 Ann Arbor Road near Main  
OPEN MONDAY THROUGH SATURDAY 9 A.M. TO 9 P.M.  
Closed Sunday as Usual





### Let Us Copy That Old Picture

Preserve fond memories for all the family. Before dear pictures fade, have fine copies made to share with dear ones. (Additional charge for restoration work if your picture is damaged or time-worn.) Your original is returned to you unharmed.

**Special Sale!**  
9 DAYS ONLY  
SEPT. 22 TO OCT. 1

5x7 PICTURE \$3  
No appointment necessary  
**JEAN SARDOU STUDIO**  
2nd FLOOR  
WARDS WONDERSLAND

Use Our Classifieds They Bring Results

## Front Row Center

Hide those bankbooks, keep polishing up the old buggy, and generally just avoid watching the TV screen. Why all the subterfuge? Well, it's that time of the year around the country when they begin to tempt us to change to those newer models. I'm talking about cars... not wives. Channel 2, the other evening, showed in full color the rakish lines of the 1961 Comet. Others will follow in the days to come. The Chrysler line, I believe, will come out ahead of the other "rolling bank accounts." Yes, the pressure is now on firmly indicating your 1960 car is an obsolete pile of junk. Thought I would warn you so you could be ready with your domestic arguments either pro or con. I bumped into a fellow last week that really

believed in using the glove compartment in his car. Happened to open it and found two pairs of gloves within. How about that?  
The Penn Theater had a happy picture all last week with Judy Holiday kicking up her heels in a picture that was bright and gay. "The Bells Are Ringing." In case you missed the movie, it's worth a drive up to Northville where it is currently unreeled. The music alone is worth the price of admission. "Just In Time," "The Party's Over," and "I'm in Love With Plaza 9-double 9" will provide you with whistle music for at least a month. Jule Styne, who wrote the music, provided Judy and Dean Martin with a pleasant musical score. The plot is on the hokier side, but then everyone is having so much fun in the picture who cares what the message is. And maybe the message is "view this picture and forget your troubles."

"Let's Make Love" has some of the same qualities of "Bells Are Ringing" with one large exception. And that difference is Marilyn Monroe. No matter which way you spell that name it connotes sex. She exudes this forbidden quality in large amounts. Of course, Marilyn's brand is usually "Tongue-in-cheek" variety. You never have the feeling that she is really serious about the whole matter. To have Marilyn get realistic in this emotional department could cause her pictures to be banned in short order. Therefore, most directors play her screen adventures for all the humorous angles they can find. And believe me, there are more curves than angles in most of her cinema cuddle-capers.  
Milton Berle makes a guest appearance in "Let's Make Love" and steals the show. His old routines have been preserved in this movie. Old George recommends this

room run a hurricane a la Donna through the place every evening next week for a floor show? Could be... any thing can happen in Chicago.

### Local Agent Wins Award

Lawrence O. Ransom of Plymouth, agent of the Acacia Mutual Life Insurance Co., was one of the life insurance people in this area awarded the coveted C.L.U. designation at National Conference Exercises of the American College of Life Underwriters in Washington, D.C. on Sept. 14.

The American College of Life Underwriters grants two equivalent designations: the Chartered Life Underwriter (C.L.U.) for those connected with the field underwriting and agency operations of life insurance companies, and the Chartered Life Underwriter Associate (C.L.U. Associate) for others in life insurance. In order to qualify for either designation, candidates must pass a series of professional examinations and meet the stringent experience and ethical requirements of the College. This year 929 men and women will be awarded the designations, bringing to 9,326 the number of people who have received them since the American College was founded in 1927.

### DINING OUT



"O.K. It's a deal! I'll let you keep your dough if you'll take me over to the HILLSIDE INN for dinner."

### HILLSIDE INN

Visit Our Famous Fireside Lounge  
Glenview 3-4300  
41661 Plymouth Rd.  
Ample Parking

## Local Scouts, to Join Harriers Run Third In 4-Team Meet

Joining the five million Cub Scouts, Boy Scouts, Explorers in the United States who will participate in the third national Get-Out-the-Vote campaign, nearly 30,000 Scouts and leaders of the Plymouth area and the Detroit Area Council are preparing for the starring event of the Golden Jubilee Year.

As it was in 1952 and 1956, this great non-partisan effort to get out a record vote in the national election is under the joint sponsorship of the Boy Scouts of America and the Freedoms Foundation, Inc., of Valley Forge, Penn.

On Oct. 29, ten days before the election, a mammoth distribution of Liberty Bell placards urging citizens to vote will be distributed to 40 million homes throughout the nation. The Detroit Area Council, trained in an orderly and systematic distribution method, will hang 700,000 placards on the front doors of metropolitan Detroit area residents who are asked to display the reminder in their front windows until Election Day, signifying their intention to vote.

The Freedoms Foundation at Valley Forge and the Boy Scouts of America efforts contributed much in the increased voting total in 1952 and 1956.

A special Get-Out-the-Vote committee of the Detroit Area Council has been formed with William A. Mayberry, Chairman of the Board, Manufacturers National Bank, as chairman. Mayberry is also a member of Mayor Miriani's Good Citizenship Committee.

The Get-Out-the-Vote campaign is strictly non-partisan in its concept and execution, and all participants must abide by regulations to keep the project removed from the political arena. As in all national Good Turns and other service projects undertaken by the Boy Scouts of America, the development of character and good citizenship is the prime motive behind the actual job.

Says Joseph H. Brinton, Detroit Area Council Scout Executive, "Through this project organized boyhood can exert a far-reaching influence among parents, relatives, and neighbors in producing a record vote and thereby strengthening our nation. The sincere appeal of an enthusiastic Scout can often accomplish results impossible to the adult."

Exports of Indian telephone equipment amounted to about \$10,000 in 1959—double the amount of the previous year.

Coach John Sandmann's 1960 cross-country team opened 1960 activity last week by placing third in a four-way meet at Thurston.

The Rocks, who posted a 6-1 dual meet last season, took on the City of Detroit champions, Redford, Thurston and Fordson. Redford won with 23 points. Thurston was second with 7 and was second with 47 and was last with 95.

Captain Dave Westover led the Rocks, placing eighth. Tony Hunt was 13th, Chuck Bowers was 15th, Byron Latzer 17th and Jim Steele 21st. Seventeen turned out for vies.

DON'T PINCH OR STAB CAIRO (UPI)—A Cairo court sentenced a jealous husband to six weeks in prison for stabbing and seriously wounding a man who pinched his wife at the moment she was about to

## Present Car Payments REDUCED

1956-57-58 MODELS		
PRESENT PAYMENTS	NEW PAYMENTS	OR LESS
\$85.00	\$66.00	
\$75.00	\$58.00	
\$65.00	\$50.00	
\$55.00	\$42.00	

**UNION INVESTMENT CO.**  
750 S. Main—Free Parking—Glenview 3-3200

## Stock up at this Special Sale. Shop NOW for birthdays, for Christmas!



**Colorful Dial Phone**  
Dial away and hear it ring! Looks like a real phone. Unbreakable polyethylene plastic. 66¢

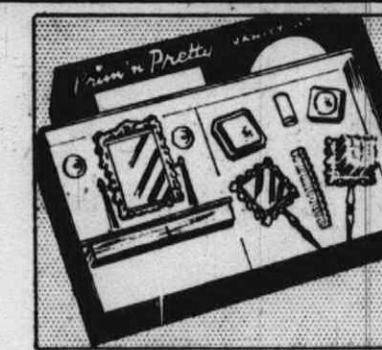

**Play-Time Beauty Kit**  
Tiny brush, comb, mirror, vanity table, and pretend cosmetics to pretty-up dolly. 66¢

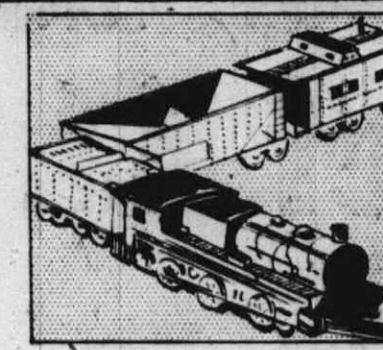

**4-Piece Pull Train**  
Engine, freight car, box car, caboose of flexible plastic. Plus road signs, too! 66¢

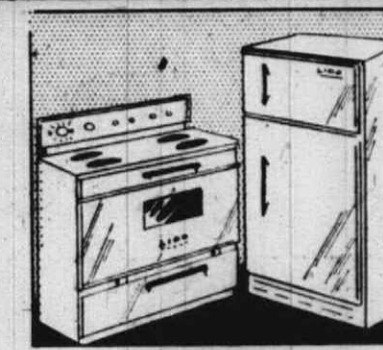

**Kitchen Appliances**  
Stove, sink, refrigerator—8'-to-10' high—plus utensils. Plastic. Doors open, close. 66¢

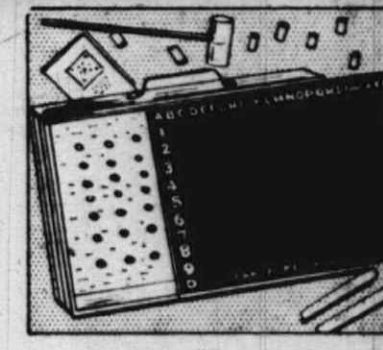

**Tap-A-Pog Slate Kit**  
Pound pegs into one side—chalk-up the other! Inside holds pegs, hammer, chalk, eraser. 66¢



**Don Duck Ring Toss**  
Toss the rings and score—Donald stands by to catch! Plastic rings—masonite target. 66¢



**Pound-A-Pog Play Set**  
Helps pre-schooler learn as he plays! Sturdy pound-board has bright pegs and mallet. 66¢



**Dart-Shooting Rifle**  
Aim, fire—in safety! New rifle shoots safety-suction darts. Features stand-up target. 66¢



**Polyethylene Trucks**  
Cab-over-engine models—dump truck, stake truck. Heavy tractor-type wheels. 14" long. 66¢



**Felix-Cat Dart Set**  
Shoot 'em—or throw 'em! Six safe, rubber-tipped darts and a dart gun. Metal target. 66¢

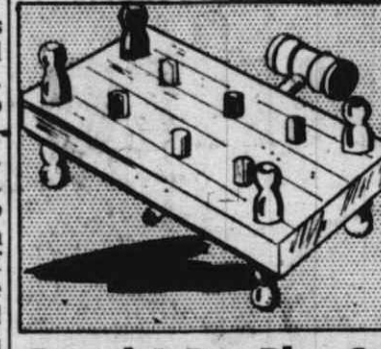

**Mellow-Tone Ukulele**  
Strum a mellow, penetrating tune with this precision pitch uke. Precision designed. 66¢



**New Games of Chance**  
As many as 6 can play! "Wild West" wheel, Disney Bingo wheel—others. Plus accessories. 66¢



**Educational Play Toys**  
Large, interlocking pieces—play-tested for ages 2-7. Choose from many fascinating sets. 66¢



**Giant-Pack of Games**  
Four boxes of games, \$1.59 value—for only 66¢! Bingo, Checkers, Backgammon, India, others. 66¢



**Big Plastic Pig Bank**  
The fun way to save—in this giant foot-long bank! Unbreakable polyethylene plastic. 66¢



LOOK FOR THIS SEAL



IT MEANS YOU ARE GETTING THE BEST!

## Goodyear Seal Retreads

There's one sure check for retread quality—the Goodyear Seal. Only tires retreaded with the Goodyear new-tire tread design and made with high quality Goodyear tread materials carry this famous emblem. Don't settle for less, when the best costs so little. Ask for Goodyear Seal Retreads, today.

**\$9.88**  
6.70 x 15 plus tax and recappable tire

Other Sizes Low Priced Too!

ONLY \$1.25 WEEKLY PUTS A PAIR ON YOUR CAR



MORE PEOPLE RIDE ON GOODYEAR TIRES THAN ON ANY OTHER KIND!

## GEORGE STIPE TIRE CO.



Open 8 to 5:30 Weekdays — 8 to 2 Saturdays  
384 Starkweather (Just off Main)  
Glenview 3-3165

### Legal Notices

Clifford H. Manwaring, Atty. 274 S. Main St., Plymouth STATE OF MICHIGAN County of Wayne ss. 479,918

At a session of the Probate Court for said County of Wayne held at the Probate Court Room in the City of Detroit, on the seventh day of September, in the year one thousand nine hundred and sixty, Present Frank S. Szymanski, Judge of Probate. In the matter of the estate of JOHN SKUBIS, deceased.

Clifford H. Manwaring, administrator of said estate, having rendered to this Court his first and final account in said matter and filed therewith his petition praying that the residue of said estate be assigned to the person or persons entitled thereto and that his letters of administration heretofore granted be revoked and annulled: It is ordered, that the seventh day of October, next at ten o'clock in the forenoon at said Court Room be appointed for examining and allowing said account and hearing said petition. And it is further ordered, that a copy of this order be published once in each week for three weeks consecutively previous to said time of hearing, in the PLYMOUTH MAIL, a newspaper printed and circulated in said County of Wayne.

I do hereby certify that I have compared the foregoing copy with the original record thereof and have found the same to be a correct transcript of such original record.  
Dated Sept. 7, 1960.  
Clifford H. Manwaring  
Deputy Probate Registrar  
Sept. 14, 21, 28



**Handy Woodcraft Set**  
Make toys, novelties, even household articles with these smooth, hardwood hobby parts. 66¢

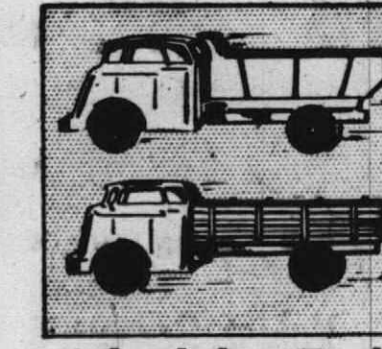

**Color 'n' Erase Cards**  
Wipe off... re-color these 12 plastic-coated pictures! Plus easy-to-erase crayons; sharpener. 66¢



**Stuck-A-Clown Set**  
\$1.98 Value! Gay fellows who form balancing stunts! Play-tested to age six. All plastic. 66¢



**Giant-Pack of Games**  
Four boxes of games, \$1.59 value—for only 66¢! Bingo, Checkers, Backgammon, India, others. 66¢



**Big Plastic Pig Bank**  
The fun way to save—in this giant foot-long bank! Unbreakable polyethylene plastic. 66¢

360 S. MAIN ST. — PLYMOUTH — OPEN FRIDAY TIL 9 P.M.

S. S. KRESGE COMPANY





# FOOTBALL

## CONTEST

OVER \$30 IN CASH PRIZES EVERY WEEK

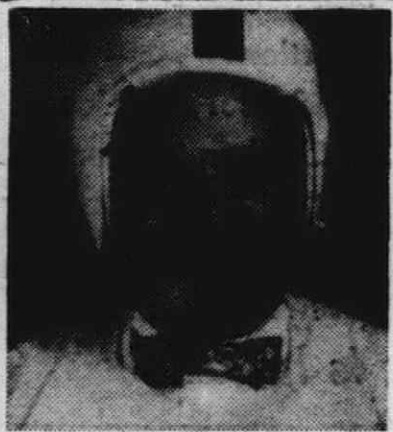

**CATERING**  
Home  
Baking  
The Way You  
Like It...

LOREN GOODALE  
**Goodale's Delicatessen & Bakery**  
620 STARKWEATHER — PLYMOUTH — GL 3-5620  
BAYLOR VS. COLORADO



**3-HOUR SERVICE**  
ON REQUEST

10% OFF  
On All  
Pick-Up and  
Deliveries

HAROLD ZIEGLER  
**GOULD'S CLEANERS**  
212 S. MAIN ST. — PLYMOUTH — GL 3-4343  
MICHIGAN VS. OREGON



See All  
the  
Televised  
Games  
On Our  
Color TV.

"DEL"  
**BOX BAR**  
ANN ARBOR TRAIL AT MAIN ST. — PLYMOUTH  
TULANE VS. ALABAMA

**1<sup>ST</sup> PRIZE \$15<sup>00</sup>**  
**2<sup>ND</sup> PRIZE \$7<sup>00</sup>**  
**3<sup>RD</sup> PRIZE \$3<sup>00</sup>**  
PLUS — MERCHANTS'  
**\$6<sup>00</sup> Bonus Jackpot**



Complete  
**PARTY FOODS**  
for After  
Football  
Game Parties

DUANE NIMKE  
**PARTY PANTRY**  
614 S. MAIN — PLYMOUTH — GL 3-4290  
COLUMBIA VS. BROWN



★ Nick  
★ Jerry  
★ Ray  
**3 BARBERS**  
"To Serve You"

NICK  
**NICK'S BARBER SHOP**  
488 FOREST — PLYMOUTH — GL 3-9843  
NOTRE DAME VS. CALIFORNIA



OPEN  
**BOWLING**  
2-6  
Every Day  
Sat. & Sun.  
1 P.M. - ?

BILL STOCKTON  
**PARKVIEW RECREATION**  
584 W. ANN ARBOR TRAIL — PLYMOUTH — GL 3-9844  
VIRGINIA TECH. VS. WEST VIRGINIA

### EASY CONTEST RULES

1. Read these rules and each ad on this page carefully.
2. Each week of the football season ads will appear on this page containing the names of two teams playing each other over the weekend. These will be the only games considered.
3. On a separate sheet of paper, not this page, list the names of each merchant and your selection of the winner of each game directly after that of the merchant example: Box Bar — Notre Dame.
4. In addition you must show the score of the two teams in the ad that request the score.
5. All entries must be postmarked or delivered to the office of **PLYMOUTH MAIL** 271 S. MAIN by 5 p.m. Friday following publication to be eligible.
6. In case of ties the earliest postmark shall be declared the winner. The decision of the judges shall be final. Winners will be notified.
7. Employees of any newspaper and their families are not eligible to enter.
8. In order to be fair to all entrants, previous week's first place winners are no longer eligible to enter once they have won. Only one entry per person.
9. Be sure your name and address are on your entry.

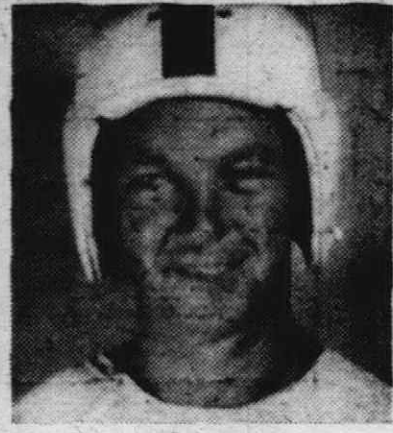

WE'RE-TOPS  
IN  
**PIZZA**  
GIVE US A TRY  
PHONE  
GL 3-3910

DON MATHIAS  
**D & M PIZZERIA**  
634 S. MAIN — PLYMOUTH — GL 3-3910  
FLORIDA VS. FLORIDA STATE



**"YOUR CAR'S BEST FRIEND"**

BOB SINCOCK  
**SINCOCK'S STANDARD SERVICE**  
OPPOSITE MAYFLOWER HOTEL — PLYMOUTH — GL 3-9733  
OKLAHOMA VS. NORTHWESTERN



Visit Us  
After All the Games  
**1/4-LB. ALL BEEF HAMBURGER**  
Complete With All The Trimmings ONLY **30¢**

ROBERT YOUNG  
**THE PENN RESTAURANT**  
794 PENNIMAN AVE. AT MAIN — PLYMOUTH  
PITTSBURGH VS. MICHIGAN STATE

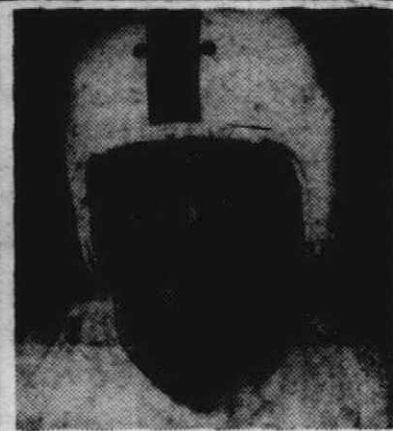

LOSE WEIGHT SAFE & EASY  
**UNITROL**  
A True  
ONE CAPSULE  
Appetite Depressant  
WORKS ALL DAY  
14-DAY SUPPLY **Only \$1.98**

"SANDY"  
**SANDY'S DRUGS**  
OPPOSITE POST OFFICE — PLYMOUTH — GL 3-1424  
ILLINOIS VS. INDIANA



**ALIGNMENT SPECIAL**  
Includes  
• CAMBER  
• CASTER  
• TOE-IN  
Adjustment \$7.95

MARVIN "BUD" DONN  
**DIAMOND AUTOMOTIVE**  
906 S. MAIN — PLYMOUTH — GL 3-7040  
PURDUE VS. U.C.L.A.



Three Little Words  
"Make Mine  
Milk"  
Big in Health Value ...

**CLOVERDALE FARMS**  
DAIRY & RESTAURANT  
447 FOREST AVE. — PLYMOUTH — GL 3-4933  
AUBURN VS. TENNESSEE



**HOOVER & EUREKA**  
VACUUM CLEANER  
Sales & Service  
COMPLETE REPAIR SERVICE

FRED HADLEY  
**Hadley Vacuum & Bob's Paint Spot**  
816 PENNIMAN AVE. — PLYMOUTH — GL 3-5080  
REDFORD UNION VS. TRENTON



★ Private Instruction  
★ Instrument Rental  
★ Sales & Repair  
★ Musical Accessories

JERRY KOLTON  
**PLYMOUTH MUSIC CO.**  
204 S. MAIN — PLYMOUTH — GL 3-0331  
KENTUCKY VS. MISSISSIPPI



**LAY-AWAY NOW FOR CHRISTMAS**

HENRY BRENEMAN  
**BRENEMAN'S**  
TOYS & CHILDREN'S CLOTHING  
932 W. ANN ARBOR TRAIL — PLYMOUTH — GL 3-0813  
RICE VS. GEORGIA TECH.



See the  
**DETROIT LIONS**  
Home Games  
on TV.  
With a Lansing Channel 6  
10 - Element Yagi Antenna  
Cash & Carry .. \$12.95  
Installed ..... \$24.95

"VAN"  
**West Side Electronic Service**  
507 S. MAIN — PLYMOUTH — GL 3-5480  
BENTLEY VS. ALLEN PARK



Our Spectacular  
**CORNERED BEEF SANDWICH**  
COFFEE  
Is Always "King"

AL BODE  
**BODE COFFEE HOUSE**  
280 N. MAIN — AT THE TRACKS — PLYMOUTH — GL 3-0420  
THURSTON VS. ROOSEVELT

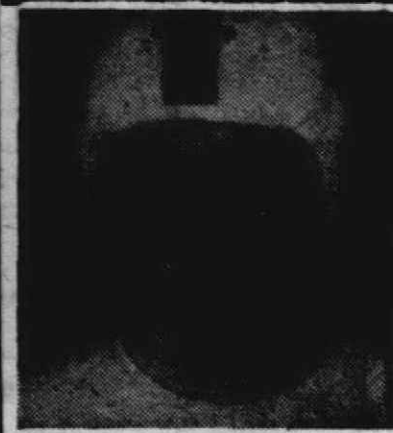

TOM HIRZEL  
**STATE FARM INSURANCE**  
838 PENNIMAN AVE. — PLYMOUTH — GL 3-3440  
MARYLAND VS. TEXAS



- FOOTBALLS
- HELMETS
- SHOULDER PADS

RIP COLLINS  
**WESTERN AUTO**  
844 PENNIMAN — PLYMOUTH — GL 3-5130  
SOUTH CAROLINA VS. DUKE



**Prescriptions**  
Serving  
Plymouth  
For  
54 Years

WALT DRUMMOND  
**BEYER REXALL DRUG STORES**  
MAIN ST. — FOREST AVE. — ANN ARBOR ROAD  
PLYMOUTH VS. BELLEVILLE



**Personalized Christmas Cards**  
Complete  
Line of  
BIBLES  
and  
TESTAMENTS

"MAC"  
**Plymouth Office Supply Co.**  
849 PENNIMAN AVE. — PLYMOUTH — GL 3-3590  
EAGLES VS. BROWNS

**WIN IN THE MERCHANTS' BONUS JACK POT \$6<sup>00</sup>**

To be eligible for the Merchants Bonus Jack Pot simply take your entry into any of the participating merchants, have it stamped or signed, then submit it to the Plymouth Mail.  
Any winning entry so marked will share in the \$6.00 Bonus.  
However, it is not necessary to have it marked to be a contest winner, only to share in the Jack Pot.



# Plymouth Citizens Invited To Visit New Health Center

Seventeen years of dynamic growth will be hailed by the Wayne County Department of Health as it holds its first "Open House" this weekend.

Dr. Joseph G. Molner, Director of the County unit on July 21, 1958, with Mr. Morton S. Hilbert as Assistant Director.

Health Department moved to more adequate quarters on Henry Ruff Rd., Eloise, with a staff of 73.

The citizens of Wayne County in 1953 recognized the many needs of the growing county area and voted a \$50,000,000 Capital Improvement Program for the many necessary county facilities. One of the projects under this Improvement Program was the new Wayne County Health Center.

Plans were completed and construction was started on this Health Center in July, 1958. When this new facility was occupied on May 31, 1960, the Health Department staff had grown to 115.

Dr. Molner, Acting Director when the Health Department was organized in 1943, and the present commissioner of Health for the City of Detroit, was appointed Director when the Health Department was reorganized in 1958.

The first Health Department office was established in a store building on Schaefer Rd. in Dearborn with Dr. Molner as Acting Director and a staff of five persons. In January, 1946, the

Health Department moved to more adequate quarters on Henry Ruff Rd., Eloise, with a staff of 73.

The citizens of Wayne County in 1953 recognized the many needs of the growing county area and voted a \$50,000,000 Capital Improvement Program for the many necessary county facilities. One of the projects under this Improvement Program was the new Wayne County Health Center.

Plans were completed and construction was started on this Health Center in July, 1958. When this new facility was occupied on May 31, 1960, the Health Department staff had grown to 115.

Dr. Molner, Acting Director when the Health Department was organized in 1943, and the present commissioner of Health for the City of Detroit, was appointed Director when the Health Department was reorganized in 1958.

The first Health Department office was established in a store building on Schaefer Rd. in Dearborn with Dr. Molner as Acting Director and a staff of five persons. In January, 1946, the

Health Department moved to more adequate quarters on Henry Ruff Rd., Eloise, with a staff of 73.

The citizens of Wayne County in 1953 recognized the many needs of the growing county area and voted a \$50,000,000 Capital Improvement Program for the many necessary county facilities. One of the projects under this Improvement Program was the new Wayne County Health Center.

Plans were completed and construction was started on this Health Center in July, 1958. When this new facility was occupied on May 31, 1960, the Health Department staff had grown to 115.

Dr. Molner, Acting Director when the Health Department was organized in 1943, and the present commissioner of Health for the City of Detroit, was appointed Director when the Health Department was reorganized in 1958.

The first Health Department office was established in a store building on Schaefer Rd. in Dearborn with Dr. Molner as Acting Director and a staff of five persons. In January, 1946, the

# Quarry Tiles Give New Natural Look

An important trend in home design this year is toward the more "natural" look. Architects, interior decorators and manufacturers are thinking in terms of materials that help express or accent the natural setting of a home.

One of the most important elements in establishing the over-all tone for a home is the floor. An increasingly popular flooring surface is quarry tile, a truly "natural" material.

Quarry tile is produced from natural earth clays. It is baked in high-temperature kilns and designed especially for heavy-duty wear. It is available in many different colors, shapes, textures and patterns.

Schools, restaurants, hospitals and industrial plants have traditionally been the heavy users of this product. But now it is becoming popular as a quality flooring for residential use — particularly for patios, family rooms, kitchens and entranceways.

It also shares with other varieties of ceramic tile the advantage of being easy to clean, fireproof, scuff and scratch proof and it never needs waxing.

# Apple Gelatin For Spicy Pie

package (3 ounces) apple flavored gelatin  
2 teaspoons cinnamon  
1/2 teaspoon nutmeg  
1 cup hot water  
1 cup sour cream  
1 can (22 ounces) apple pie filling

Combine gelatin and spices. Add sugar and dissolve in hot water. Chill until slightly thickened. Fold in sour cream and apple pie filling. Pour into baked pie shell. Chill until firm. If desired, garnish with whipped cream and maraschino cherries.

1 baked 9-inch pie shell  
Combine gelatin and spices. Add sugar and dissolve in hot water. Chill until slightly thickened. Fold in sour cream and apple pie filling. Pour into baked pie shell. Chill until firm. If desired, garnish with whipped cream and maraschino cherries.

It predicted that a record 80,000 pools will be installed this year.

# Apple Gelatin For Spicy Pie

package (3 ounces) apple flavored gelatin  
2 teaspoons cinnamon  
1/2 teaspoon nutmeg  
1 cup hot water  
1 cup sour cream  
1 can (22 ounces) apple pie filling

Combine gelatin and spices. Add sugar and dissolve in hot water. Chill until slightly thickened. Fold in sour cream and apple pie filling. Pour into baked pie shell. Chill until firm. If desired, garnish with whipped cream and maraschino cherries.

1 baked 9-inch pie shell  
Combine gelatin and spices. Add sugar and dissolve in hot water. Chill until slightly thickened. Fold in sour cream and apple pie filling. Pour into baked pie shell. Chill until firm. If desired, garnish with whipped cream and maraschino cherries.

It predicted that a record 80,000 pools will be installed this year.

# A YOUNG LION TAKING UP A TRADE

AUSTIN, Tex. (UPI) — Mrs. Hilton Culpepper, a census-taker, almost decided to pass up the Ivan E. Stubbs home. When she called to take a head count she was greeted at the door by Simba, the Stubbs' 5-month-old lion cub.

PORT SAID, United Arab Republic (UPI) — Arrested for making counterfeit coins only two weeks after he got out of prison, Ahmed Badawi Ghanem confessed he learned the profession in jail from a master counterfeiter serving a seven-year sentence.

# Announcing . . .

## 40th Anniversary Homecoming & Dinner

*Our Lady of Good Counsel*  
Penniman Ave. and Arthur St., Plymouth, Mich.  
Sun., Sept. 25, 1960 12:00 Noon 'til 5:00 P.M.

**Other Attractions**  
Open House for New School Addition  
Adults \$1.50 - Children 75 Cents  
Reservations In Advance By Calling or Writing Reservations, 1160 Penniman, Plymouth, Mich. Phone GL 3-2335-GL 3-6583  
Reserve Time When You Come  
*Everyone Is Invited*

Use Our Classifieds — They Bring Results.

**SIMPSON GRANITE WORKS**  
23466 GRAND RIVER  
Opposite Grandlawn KE 1-0378

# SPECIAL ANNOUNCEMENT of the GAY TOP BEAUTY SALON NEW LOW PRICES

**CUSTOM COLD WAVE \$3.95** Complete  
Nationally Famous Controlled Permanents **\$4.95** Reg. 10.00 With Haircut, Shampoo, Hair Set

**SHAMPOO \$1.50 HAIR \$1.00 & STYLING CUTS** All Ages — Any Style

EXPERT TRAINED STYLIST TO SERVE YOU UNDER THE SUPERVISION OF MR. ANDRE, FRENCH PERMANENT WAVE EXPERT.  
With or Without Appointment  
Open Thurs. and Fri. 'til 9 P.M.

**Gay Top Beauty Salon**  
PHONE GA 7-0850  
Wonderland Center Arcade — Next To Wrigley's

# Now Registering For Course On Great Books

Registrations are now being taken for all the Great Books Discussion Groups in the Detroit metropolitan area, including Plymouth.

Held on Tuesdays from 8 to 10 p.m., the course is sponsored by the Dunning Hough Library. Instructors are Mr. and Mrs. John Moon. To join the course, one can call the Plymouth Recreation and Adult Education Department at the High School or Dunning Hough Library at GL 3-0750.

Under the appeal "Let's Think for Ourselves!", the Great Books Program has been brought to adult Detroit area. Considering the number of groups now functioning throughout the metropolitan and suburban area, the need and demand for such a program is amply demonstrated.

The leaders—or moderators—of the Great Books Discussion Groups have completed an authorized Leadership Guidance Course under the auspices of the Great Books Foundation.

The function of the leaders—or moderators—is to keep the discussion alive, yet under control, and to ask questions which bring out the ideas in the text in such a way as to make the discussions stimulating to all participants. The leaders do not supply the answers—the participants do. This technique makes it absolutely necessary for everyone to "think for himself."

Such questions as, "Are all men created equal?" and "How should we bring up our children?" and "Is man superior to the state?" will be brought up as the group reads the Declaration of Independence, Montaigne's Essays and Aristotle's Politics.

# Bird School PTA Begins Program

Bird School P.T.A. opens its fall program Tuesday, Sept. 27 at 7:45 in the multipurpose room.

Following the business meeting, the parents will visit with the teachers of their children and discuss the new grade.

Parents will also have an opportunity to preview the books, equipment and schedules with which the children will be working during the year.

Refreshments will be served by the room mothers.

**DR. L. E. REHNER, Optometrist**  
848 Penniman, First Federal Bldg., Plymouth GL 3-2056  
Hours: Monday, Tuesday, Thursday — 11 to 9 p.m.  
Wednesday, Friday, Saturday — 10 a.m. to 5 p.m.

**Laundry Problems**  
• Complete Laundry Service  
• Rust Removed  
• Shag Rugs Dyed  
• Daily Pick-up & Delivery  
• Self-Service Department Open 24 Hours

**Forest Laundromat**  
585 Forest Plymouth  
GL 3-1880

# Compare Quality — Compare Prices! You get more for your money at Firestone!

**Firestone 60th Anniversary SUPER VALUES**

**3-DAY THURSDAY FRIDAY SATURDAY ONLY**

**"EARLY BIRD" SALE**

**Firestone Town & Country WINTER TREADS**

applied on sound tire bodies or on your own tires

Your Pre-Season **EARLY BIRD LOW PRICE** is only **2 for 22.22** Plus tax and two recappable tires

6.70-15 or 7.50-14 Tubeless or Tube-Type, Blackwall  
all other sizes and types proportionately **LOW!**

**FREE ICE and SNOW SCRAPER** No Cost or Obligation. Come get yours.

**BUY ON EASY PAYDAY TERMS** Guaranteed Nationwide

**QUARANTEE**  
We guarantee our Winter Treads, bearing the Firestone Quality Tread Medalion and the shop code mark, to be free from defects in workmanship and materials. If examination by us or any Firestone dealer or store discloses a defect in the tread or cord body, it will be repaired or an adjustment made on the cost of another Winter Tread, prorated on tread wear and based on list price current at the time of adjustment.

**FROM COAST TO COAST... Firestone CAR SAFETY SERVICE CENTERS**

**HERE'S WHAT WE DO...**

**ADJUST BRAKES**  
Inspect brake lining and wheel cylinders, add fluid and precision adjust brakes.

**FRONT END SHIMMY?**

**HERE'S WHAT WE DO...**

**CORRECT ALIGNMENT**  
Correct caster and camber and toe-in and toe-out to manufacturer's specifications.

**HERE'S WHAT WE DO...**

**UNEVEN TIRE WEAR?**

**BALANCE FRONT WHEELS**  
Precision balance both front wheels and install all necessary weights.

**SAVE NOW 19¢** 65¢ size elsewhere  
**Windshield Solvent**  
Gives windshield washer a real cleaning action against film, oil, grime.

**EARLY BIRD ANTI-FREEZE**  
**GALLON CARRY OUT 1.88**

- Permanent type
- Rust inhibitors
- Won't evaporate

**Body Mount Mirror Only 1.77**  
Rustproof brass head and die cast base. Big 4 1/2" diam.

**Pair of car Floor Mats 1.99 pair**  
Full sized. Fit all cars. Black, flecked with colors.

**ARC BATTERY**  
**944 6-volt** with old battery  
Keep your car rolling with a new Arc.

**FREE CASSEROLE**

With purchase of Gas Ranges that feature **BURNER-WITH-A-BRAIN**

All-aluminum casserole by Wear-Ever is ideal for range-top-table service. Can be used on the top burners, in the oven, or in the broiler.

**DURING THE GOLD STAR BONANZA**

AT YOUR **GAS RANGE DEALER'S**

Stake your claim to one of the new Gas Ranges that has earned the Gold Star Award. Only the world's finest Gas Ranges can display this coveted award. You can be sure that no range is safer, no range is cleaner. And, during the big "Bonanza" at your Gas Range Dealer's, no range is easier to own!

**FREE INSTALLATION BIG TRADE-IN BUY NOW AND SAVE**

Published by Consumers Power Company

**Firestone GUARANTEED NEW TREADS**  
applied on sound tire bodies or on your own tires

**Fit Most Models Ford Chevrolet Plymouth Rambler**

**9.88** 6.70-15 7.50-14 BLACK  
Plus tax and recappable tire

**ALL FOR ONLY 9.95** EASY PAY DAY TERMS

**Firestone GUARANTEED NEW TREADS**  
applied on sound tire bodies or on your own tires

**Fit Most Models Ford Chevrolet Plymouth Rambler**

**9.88** 6.70-15 7.50-14 BLACK  
Plus tax and recappable tire

**Monro-Matic Shock Absorbers**

**FREE 60-DAY TRIAL OFFER**  
Faulty shock absorbers are extremely DANGEROUS, and are not easily detected until it's too late. See us.

**Brake Service 1.19**  
We return brakes to "brand new" adjustment.

**MOTOR TUNE-UP**

**HERE'S WHAT WE DO:**

1. Clean and adjust spark plugs.
2. Clean and set points.
3. Set timing.
4. Adjust carburetor.
5. Check coil and condenser.
6. Check generator and voltage regulator.
7. Check battery.

**Only 6.66\*** any six cylinder car  
**8.88\*** any eight cylinder car  
\*parts extra if needed

**Steering Wheel Cover**  
Only **44¢**  
Mohair fabric cover in choice of colors.

**Exhaust Extension**  
Only **1.09**  
Fits all cars. Takes only a minute to install.

**Firestone** where your dollar buys MILES more

**LOPER & CATION**  
OPEN FRIDAY EVENING TILL 8 P.M.

**1094 S. MAIN STREET — PLYMOUTH — GL 3-3900**

**SEE US FOR TIRES**

- our QUALITY is unmatched!
- our PRICES are always LOW!
- our TERMS are easy!

**\$1 DOWN \$1 A WEEK**



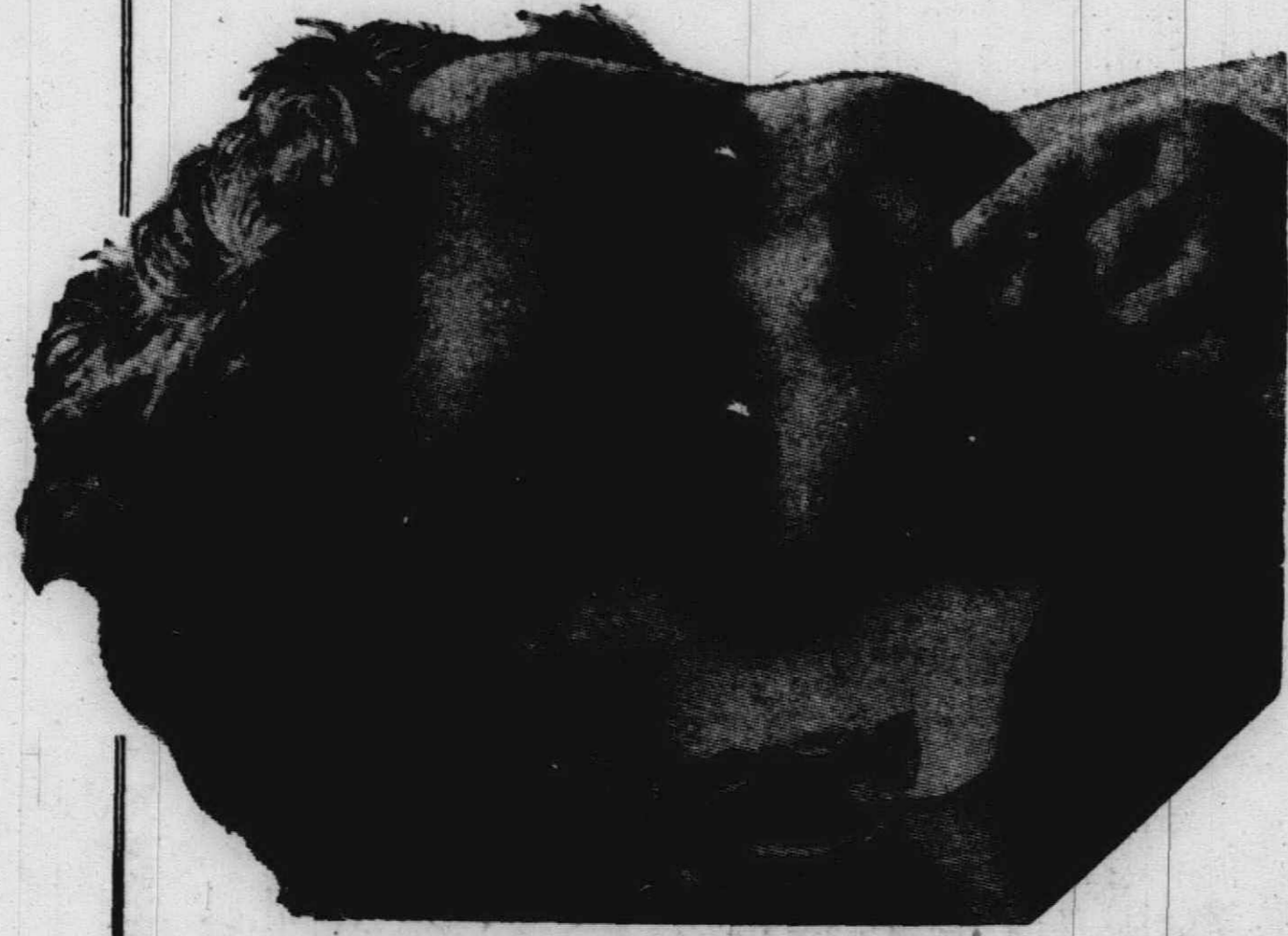

## "And Was It Rough..."

"You say you had troubles in the old days. Well, lemme tell you about myself. I really was in tough shape. I couldn't sell lemonade for two cents, I didn't have any pop bottles to turn in, and I couldn't borrow any more from my Daddy. I didn't know where my next ice cream cone was coming from. Then I tried the want ads. Quick-like-a-flash, I was rich. There went Mommy's white hat, and Daddy's pipe, and my big bruber's tricycle. I was a zillionaire. But they caught up with me. They put me on an allowance. Oh well... It's a living."

## Discover the Quick Action of Our Want - Ads

Our Powerful Classified Section Appears in . . . . .

**3** PAPERS FOR THE COST OF **1**

- ★ THE LIVONIAN
- ★ THE PLYMOUTH MAIL
- ★ THE REDFORD OBSERVER

**GUARANTEED CIRCULATION: 33,250 HOMES**  
— MORE THAN 100,000 POTENTIAL CUSTOMERS —

**AT A LOW, LOW PRICE**  
**15 WORDS** for only **\$1.05**

Reaching the thriving northwest section of Wayne County to include the communities of Plymouth, Salem, Canton, Northville, Livonia and Redford Township.

**TELEPHONE YOUR WANT - AD**

**Garfield 2-0900**

LET OUR SPECIALIZED WANT-AD DEPARTMENT HELP YOU WRITE YOUR MESSAGE.

**BUT REMEMBER . . . .**

THE DEADLINE IS

**MONDAY AT 5 P.M.**

THIS IS OUR FAMOUS

# Classified Advertising Section

Total Want Ad Circulation Is 33,500 Homes



12 Pages of Interesting Want Ads  
Wednesday, September 21, 1960

*You Are Cordially Invited . . . .*

To Settle Down, Relax, and Pursue Some Extremely Interesting And Valuable Reading on The Pages of This Section.

TO MAKE THE WANT ADS WORK FOR YOU . . .

## Phone GA 2-0900

Before 5 P.M. on Monday

Our Trained Ad Writers Are Waiting To Help You Prepare Your Classified Ad - Deadline For Ads Is 5 P.M. Each Monday

YOUR WANT AD APPEARS IN 3 NEWSPAPERS FOR THE PRICE OF ONE!

- (1) The Plymouth Mail
- (2) The Livonian
- (3) The Redford Observer

**110,000 READERS**  
**STUDY THE WANT ADS EVERY WEEK!**



15 Words for **\$1.05**



**To Place Your Classified Ads**  
Phone  
**GA 2-0900**  
Classified Ads run automatically in the Plymouth Mail, the Redford Observer, and the Livonian.

**Total Coverage**  
**33,250 HOMES**  
Western Wayne County

**15 Words for \$1.05**  
Extra Words 6 Cents

**ADD 25 PER CENT FOR ALL NON CASH SALES.**  
**PAYMENT RECEIVED IN FULL OFFICE OF SALES.**  
**PAID UP REGARDED AS FINAL AS CASH.**

Place Ads and Pay Bills At Either  
33050 Five Mile—Livonia  
271 S. Main—Plymouth

**CLASSIFIED DISPLAY RATES**  
\$2.38 per inch

This newspaper will not be responsible for correctness of advertisements placed in this newspaper. We will not accept any ad which contains obscenity, profanity, or any other matter which is considered to be in violation of the laws of the United States or any state. Advertisements are accepted for insertion on the basis of cash in advance. Payment for advertising is due on the day of publication. If an advertiser fails to pay for an advertisement on the day of publication, the advertiser's name and address will be published in this newspaper. Payment for advertising is not refundable. Payment for advertising is not refundable.

**CLASSIFIED INDEX**

Death Notices	1
Funeral Directors	2
Cemetery Lots	2A
In Memoriam	3
Card of Thanks	4
Special Notices	5
Lost and Found	6
Help Wanted Male	7
Help Wanted Female	8
Educational	9A
Situations Wanted Male	10
Situations Wanted Female	11
Wanted to Rent Rooms	12
Wanted to Rent Business	13
Wanted to Rent Apartments	14
Wanted to Rent Homes	15
For Rent Homes	16
For Rent Farms	17A
For Rent Apartments	18
To Share Living Quarters	18A
For Rent Rooms	19
For Rent Halls	20
For Rent Miscellaneous	21
Wanted Real Estate	22
For Sale Real Estate	23
Land Contracts and Mortgages	23A
For Sale Homes	24
For Sale Commercial and Professional	24A
For Sale Farms	25
Business Opportunities	26
Farm Equipment	27
Farm and Garden	28
Livestock and Poultry	29
Horses and Ponies	29A
Farm Products	30
Wearing Apparel	31
Household Goods	32
Antiques	32A
Sporting Goods	33
Bicycles	34
Pets	35
Pets Boarded	35A
For Sale Miscellaneous	36
Trades or Sell	36A
Wanted Miscellaneous	37
Automobiles	38
Trailers	39
Mobile Homes	39A
Building and Construction Equipment	40
Building Supplies	41
Musical Instruments	42
Business Services	43

**7—Help Wanted—Male**  
**Day Laborer**  
Familiar with construction work.  
Apply  
1270 S. Main  
Plymouth

**8—Help Wanted—Male**  
**TOYS**  
EQUALS FUN PLUS \$\$.  
BOY CHEST. Start early to earn extra money for Christmas. We have beautiful cards to your friends and neighbors. Call KE 3-750 or write Stylecraft, 25126 Grand River Ave., Detroit 40, Michigan.

**10—Situation Wanted—Male**  
CHRISTMAS CARDS  
Start early to earn extra money for Christmas. We have beautiful cards to your friends and neighbors. Call KE 3-750 or write Stylecraft, 25126 Grand River Ave., Detroit 40, Michigan.

**11—Situation Wanted—Female**  
IRONING DONE in my home, neat, Beech and Plymouth Rd., a r.e.a. KE 3-8654.

**12—Situation Wanted—Female**  
WILL DO IRONINGS in my home, call after 5:30 p.m. KE 3-3084.

**13—Situation Wanted—Female**  
EXPERIENCED office pay-roller clock desired. Evening work. GA 2-5542, call after 5:30 p.m.

**14—Situation Wanted—Female**  
COMPETENT woman wishes to care for convalescent, live in or out. References. GA 1-0610, evenings.

**15—Situation Wanted—Female**  
YOUNG LADY wishes typing at her home. Call available if needed. GL 3-1510.

**16—Situation Wanted—Female**  
GIRL WOULD LIKE SATURDAY WORK. \$8 and carfare. VA 3-0545.

**17—Situation Wanted—Female**  
IRONING done in my home. References. KE 8-1065.

**18—Situation Wanted—Female**  
EXPERIENCED girl wishes evening work only. Child housekeeping. Excellent references. TO 6-1691.

**19—Situation Wanted—Female**  
EXPERIENCED lady wishes part-time work. Monday, Thursday, Saturday available. Good ironer. Best references. GA 4-1983.

**20—Situation Wanted—Female**  
WILL CARE for preschooler while mother works. Voluntary. Seven Mile and Merriman. GV 6-1371.

**21—Situation Wanted—Female**  
IRONING done in my home. References. KE 8-1065.

**22—Situation Wanted—Female**  
EXPERIENCED girl wishes evening work only. Child housekeeping. Excellent references. TO 6-1691.

**23—Situation Wanted—Female**  
EXPERIENCED lady wishes part-time work. Monday, Thursday, Saturday available. Good ironer. Best references. GA 4-1983.

**24—Situation Wanted—Female**  
WILL CARE for preschooler while mother works. Voluntary. Seven Mile and Merriman. GV 6-1371.

**25—Situation Wanted—Female**  
IRONING done in my home. References. KE 8-1065.

**26—Situation Wanted—Female**  
EXPERIENCED girl wishes evening work only. Child housekeeping. Excellent references. TO 6-1691.

**27—Situation Wanted—Female**  
EXPERIENCED lady wishes part-time work. Monday, Thursday, Saturday available. Good ironer. Best references. GA 4-1983.

**28—Situation Wanted—Female**  
WILL CARE for preschooler while mother works. Voluntary. Seven Mile and Merriman. GV 6-1371.

**29—Situation Wanted—Female**  
IRONING done in my home. References. KE 8-1065.

**30—Situation Wanted—Female**  
EXPERIENCED girl wishes evening work only. Child housekeeping. Excellent references. TO 6-1691.

**31—Situation Wanted—Female**  
EXPERIENCED lady wishes part-time work. Monday, Thursday, Saturday available. Good ironer. Best references. GA 4-1983.

**32—Situation Wanted—Female**  
WILL CARE for preschooler while mother works. Voluntary. Seven Mile and Merriman. GV 6-1371.

**33—Situation Wanted—Female**  
IRONING done in my home. References. KE 8-1065.

**34—Situation Wanted—Female**  
EXPERIENCED girl wishes evening work only. Child housekeeping. Excellent references. TO 6-1691.

**35—Situation Wanted—Female**  
EXPERIENCED lady wishes part-time work. Monday, Thursday, Saturday available. Good ironer. Best references. GA 4-1983.

**36—Situation Wanted—Female**  
WILL CARE for preschooler while mother works. Voluntary. Seven Mile and Merriman. GV 6-1371.

**37—Situation Wanted—Female**  
IRONING done in my home. References. KE 8-1065.

**38—Situation Wanted—Female**  
EXPERIENCED girl wishes evening work only. Child housekeeping. Excellent references. TO 6-1691.

**39—Situation Wanted—Female**  
EXPERIENCED lady wishes part-time work. Monday, Thursday, Saturday available. Good ironer. Best references. GA 4-1983.

**40—Situation Wanted—Female**  
WILL CARE for preschooler while mother works. Voluntary. Seven Mile and Merriman. GV 6-1371.

**41—Situation Wanted—Female**  
IRONING done in my home. References. KE 8-1065.

**42—Situation Wanted—Female**  
EXPERIENCED girl wishes evening work only. Child housekeeping. Excellent references. TO 6-1691.

**43—Situation Wanted—Female**  
EXPERIENCED lady wishes part-time work. Monday, Thursday, Saturday available. Good ironer. Best references. GA 4-1983.

**8—Help Wanted—Female**  
WOMEN FOR counter and housekeeping work. May be part time. Apply in person. Tal's Cleaners, 14266 Northville Rd., Plymouth.

**9—Help Wanted—Female**  
EXPERIENCED counter girl wanted. Apply. Student Center Cleaners, 1070 Farmington Road, Livonia.

**10—Situation Wanted—Female**  
PIANO TEACHER  
Experienced & Qualified Classical - Popular at your home  
MRS. LOMA HOFFMAN  
1741 Mayfield, GA 1-5572

**11—Situation Wanted—Female**  
FREE USE of guitars and accordions with 10 lessons, five class lessons. We teach popular, rock-and-roll, and classical music. Also available for small rental fee. Venice Music Studio, 25711 Schoolcraft, Detroit. KE 4-1949. We teach all instruments.

**12—Situation Wanted—Female**  
PIANO Teacher. Experienced. Lessons in my home. 25126 Grand River Ave., Detroit 40, Michigan.

**13—Situation Wanted—Female**  
CONSERVATORY graduate. Piano teacher for beginner or advanced students. Graduate of Conservatory of Music. 25711 Schoolcraft, Detroit. KE 4-1949. We teach all instruments.

**14—Situation Wanted—Female**  
EXPERIENCED piano teacher, beginner and advanced students. GA 1-7318.

**15—Situation Wanted—Female**  
TEACHER organ, piano. Eleanor Scharnhub, 37723 Northland, Livonia. FI 9-0552.

**Printing**  
**Fine Raised Heliograving Business Cards**  
Smartly Styled Elegantly Executed We invite you to make your selection from our complete catalog.

Prices from  
250 ..... \$5.50  
500 ..... \$9.50  
1000 ..... \$15.50  
10-DAY DELIVERY  
Cuts available  
Color available  
FREE

ATTRACTIVE CARD CASE WITH ORDER  
THE LIVONIAN  
REDFORD OBSERVER  
THE PLYMOUTH MAIL  
Roofing and Sheet Metal  
Eavestrough—Roofing  
Siding  
Built-up Roofs  
Hot Asphalt  
Expert roofing of Barns and Home is Our Business  
FREE ESTIMATES  
WORK GUARANTEED  
HARRY W. TAYLOR  
9717 Horton St., Livonia  
Phone GA 1-1726

**Washer - Dryer Repairs**  
ONE YEAR GUARANTEE  
Ke 8-2709  
Repaired in your home  
Laundromatic, Repair Co.  
7 a.m.-9 p.m.

**Washing Machine Repair**  
Washer - Dryer Repairs  
ONE YEAR GUARANTEE  
Ke 8-2709  
Repaired in your home  
Laundromatic, Repair Co.  
7 a.m.-9 p.m.

**Aluminum Siding Lowest Prices**  
We specialize in covering gables, dormers, cornices and all types wood trim. Free estimates.  
**R. K. Beasley Co.**  
Roofing & Siding Contractor  
GR 4-3477 VE 5-2593

**Firebaugh & Reynolds**  
Roofing, Siding & Sheet Metal  
26448 Grand River  
KE 1-6000

**Roofing and Sheet Metal**  
Aluminum Siding  
Lowest Prices  
We specialize in covering gables, dormers, cornices and all types wood trim. Free estimates.  
**R. K. Beasley Co.**  
Roofing & Siding Contractor  
GR 4-3477 VE 5-2593

**Music Teacher**  
EXPERIENCED and qualified piano teacher of classical and contemporary music. Graduate of Institute of Music Teachers Guild, Michigan Music Teachers Assn., Detroit. Musician's League, Studio near Plymouth High and parochial schools. Beginners and advanced students. GL 3-4765.

**Painting & Decorating**  
PAINTING, paperhanging and wall-washing. Best materials used. Call for free estimates. GA 1-1891

**Interior-Exterior**  
Have my own store for your selection of colors in paint and wallpaper. Terms, if you want good work at a fair price, call for estimates. Fenkell Paint and Wallpaper, 21333 Fenkell, KE 3-2590

**Painting and Decorating**  
Interior - Exterior  
Wall Washing  
Free estimate  
KE 5-1983

**Painting and Decorating**  
Interior - Exterior  
Wall Washing  
Free estimate  
KE 5-1983

**Plastering**  
LATHING & PLASTERING  
DEARDOFF BROS.  
KE 2-2144 KE 5-1254  
Plastering, repairs, alterations, additions and new work.  
DON LILLEY  
KE 1-5583

**Plastering**  
LATHING & PLASTERING  
DEARDOFF BROS.  
KE 2-2144 KE 5-1254  
Plastering, repairs, alterations, additions and new work.  
DON LILLEY  
KE 1-5583

**Plastering**  
LATHING & PLASTERING  
DEARDOFF BROS.  
KE 2-2144 KE 5-1254  
Plastering, repairs, alterations, additions and new work.  
DON LILLEY  
KE 1-5583

**Music Teacher**  
EXPERIENCED and qualified piano teacher of classical and contemporary music. Graduate of Institute of Music Teachers Guild, Michigan Music Teachers Assn., Detroit. Musician's League, Studio near Plymouth High and parochial schools. Beginners and advanced students. GL 3-4765.

**Painting & Decorating**  
PAINTING, paperhanging and wall-washing. Best materials used. Call for free estimates. GA 1-1891

**Interior-Exterior**  
Have my own store for your selection of colors in paint and wallpaper. Terms, if you want good work at a fair price, call for estimates. Fenkell Paint and Wallpaper, 21333 Fenkell, KE 3-2590

**Painting and Decorating**  
Interior - Exterior  
Wall Washing  
Free estimate  
KE 5-1983

**Painting and Decorating**  
Interior - Exterior  
Wall Washing  
Free estimate  
KE 5-1983

**Plastering**  
LATHING & PLASTERING  
DEARDOFF BROS.  
KE 2-2144 KE 5-1254  
Plastering, repairs, alterations, additions and new work.  
DON LILLEY  
KE 1-5583

**Plastering**  
LATHING & PLASTERING  
DEARDOFF BROS.  
KE 2-2144 KE 5-1254  
Plastering, repairs, alterations, additions and new work.  
DON LILLEY  
KE 1-5583

**Plastering**  
LATHING & PLASTERING  
DEARDOFF BROS.  
KE 2-2144 KE 5-1254  
Plastering, repairs, alterations, additions and new work.  
DON LILLEY  
KE 1-5583

**Music Teacher**  
EXPERIENCED and qualified piano teacher of classical and contemporary music. Graduate of Institute of Music Teachers Guild, Michigan Music Teachers Assn., Detroit. Musician's League, Studio near Plymouth High and parochial schools. Beginners and advanced students. GL 3-4765.

**Painting & Decorating**  
PAINTING, paperhanging and wall-washing. Best materials used. Call for free estimates. GA 1-1891

**Interior-Exterior**  
Have my own store for your selection of colors in paint and wallpaper. Terms, if you want good work at a fair price, call for estimates. Fenkell Paint and Wallpaper, 21333 Fenkell, KE 3-2590

**Painting and Decorating**  
Interior - Exterior  
Wall Washing  
Free estimate  
KE 5-1983

**Painting and Decorating**  
Interior - Exterior  
Wall Washing  
Free estimate  
KE 5-1983

**Plastering**  
LATHING & PLASTERING  
DEARDOFF BROS.  
KE 2-2144 KE 5-1254  
Plastering, repairs, alterations, additions and new work.  
DON LILLEY  
KE 1-5583

**Plastering**  
LATHING & PLASTERING  
DEARDOFF BROS.  
KE 2-2144 KE 5-1254  
Plastering, repairs, alterations, additions and new work.  
DON LILLEY  
KE 1-5583

**Plastering**  
LATHING & PLASTERING  
DEARDOFF BROS.  
KE 2-2144 KE 5-1254  
Plastering, repairs, alterations, additions and new work.  
DON LILLEY  
KE 1-5583

**Music Teacher**  
EXPERIENCED and qualified piano teacher of classical and contemporary music. Graduate of Institute of Music Teachers Guild, Michigan Music Teachers Assn., Detroit. Musician's League, Studio near Plymouth High and parochial schools. Beginners and advanced students. GL 3-4765.

**Painting & Decorating**  
PAINTING, paperhanging and wall-washing. Best materials used. Call for free estimates. GA 1-1891

**Interior-Exterior**  
Have my own store for your selection of colors in paint and wallpaper. Terms, if you want good work at a fair price, call for estimates. Fenkell Paint and Wallpaper, 21333 Fenkell, KE 3-2590

**Painting and Decorating**  
Interior - Exterior  
Wall Washing  
Free estimate  
KE 5-1983

**Painting and Decorating**  
Interior - Exterior  
Wall Washing  
Free estimate  
KE 5-1983

**Plastering**  
LATHING & PLASTERING  
DEARDOFF BROS.  
KE 2-2144 KE 5-1254  
Plastering, repairs, alterations, additions and new work.  
DON LILLEY  
KE 1-5583

**Plastering**  
LATHING & PLASTERING  
DEARDOFF BROS.  
KE 2-2144 KE 5-1254  
Plastering, repairs, alterations, additions and new work.  
DON LILLEY  
KE 1-5583

**Plastering**  
LATHING & PLASTERING  
DEARDOFF BROS.  
KE 2-2144 KE 5-1254  
Plastering, repairs, alterations, additions and new work.  
DON LILLEY  
KE 1-5583

**Music Teacher**  
EXPERIENCED and qualified piano teacher of classical and contemporary music. Graduate of Institute of Music Teachers Guild, Michigan Music Teachers Assn., Detroit. Musician's League, Studio near Plymouth High and parochial schools. Beginners and advanced students. GL 3-4765.

**Painting & Decorating**  
PAINTING, paperhanging and wall-washing. Best materials used. Call for free estimates. GA 1-1891

**Interior-Exterior**  
Have my own store for your selection of colors in paint and wallpaper. Terms, if you want good work at a fair price, call for estimates. Fenkell Paint and Wallpaper, 21333 Fenkell, KE 3-2590

**Painting and Decorating**  
Interior - Exterior  
Wall Washing  
Free estimate  
KE 5-1983

**Painting and Decorating**  
Interior - Exterior  
Wall Washing  
Free estimate  
KE 5-1983

**Plastering**  
LATHING & PLASTERING  
DEARDOFF BROS.  
KE 2-2144 KE 5-1254  
Plastering, repairs, alterations, additions and new work.  
DON LILLEY  
KE 1-5583

**Plastering**  
LATHING & PLASTERING  
DEARDOFF BROS.  
KE 2-2144 KE 5-1254  
Plastering, repairs, alterations, additions and new work.  
DON LILLEY  
KE 1-5583

**Plastering**  
LATHING & PLASTERING  
DEARDOFF BROS.  
KE 2-2144 KE 5-1254  
Plastering, repairs, alterations, additions and new work.  
DON LILLEY  
KE 1-5583

**Music Teacher**  
EXPERIENCED and qualified piano teacher of classical and contemporary music. Graduate of Institute of Music Teachers Guild, Michigan Music Teachers Assn., Detroit. Musician's League, Studio near Plymouth High and parochial schools. Beginners and advanced students. GL 3-4765.

**Painting & Decorating**  
PAINTING, paperhanging and wall-washing. Best materials used. Call for free estimates. GA 1-1891

**Interior-Exterior**  
Have my own store for your selection of colors in paint and wallpaper. Terms, if you want good work at a fair price, call for estimates. Fenkell Paint and Wallpaper, 21333 Fenkell, KE 3-2590

**Painting and Decorating**  
Interior - Exterior  
Wall Washing  
Free estimate  
KE 5-1983

**Painting and Decorating**  
Interior - Exterior  
Wall Washing  
Free estimate  
KE 5-1983

**Plastering**  
LATHING & PLASTERING  
DEARDOFF BROS.  
KE 2-2144 KE 5-1254  
Plastering, repairs, alterations, additions and new work.  
DON LILLEY  
KE 1-5583

**Plastering**  
LATHING & PLASTERING  
DEARDOFF BROS.  
KE 2-2144 KE 5-1254  
Plastering, repairs, alterations, additions and new work.  
DON LILLEY  
KE 1-5583

**Plastering**  
LATHING & PLASTERING  
DEARDOFF BROS.  
KE 2-2144 KE 5-1254  
Plastering, repairs, alterations, additions and new work.  
DON LILLEY  
KE 1-5583

**Music Teacher**  
EXPERIENCED and qualified piano teacher of classical and contemporary music. Graduate of Institute of Music Teachers Guild, Michigan Music Teachers Assn., Detroit. Musician's League, Studio near Plymouth High and parochial schools. Beginners and advanced students. GL 3-4765.

**Painting & Decorating**  
PAINTING, paperhanging and wall-washing. Best materials used. Call for free estimates. GA 1-1891

**Interior-Exterior**  
Have my own store for your selection of colors in paint and wallpaper. Terms, if you want good work at a fair price, call for estimates. Fenkell Paint and Wallpaper, 21333 Fenkell, KE 3-2590

**Painting and Decorating**  
Interior - Exterior  
Wall Washing  
Free estimate  
KE 5-1983

**Painting and Decorating**  
Interior - Exterior  
Wall Washing  
Free estimate  
KE 5-1983

**Plastering**  
LATHING & PLASTERING  
DEARDOFF BROS.  
KE 2-2144 KE 5-1254  
Plastering, repairs, alterations, additions and new work.  
DON LILLEY  
KE 1-5583

**Plastering**  
LATHING & PLASTERING  
DEARDOFF BROS.  
KE 2-2144 KE 5-1254  
Plastering, repairs, alterations, additions and new work.  
DON LILLEY  
KE 1-5583

**Plastering**  
LATHING & PLASTERING  
DEARDOFF BROS.  
KE 2-2144 KE 5-1254  
Plastering, repairs, alterations, additions and new work.  
DON LILLEY  
KE 1-5583

**Music Teacher**  
EXPERIENCED and qualified piano teacher of classical and contemporary music. Graduate of Institute of Music Teachers Guild, Michigan Music Teachers Assn., Detroit. Musician's League, Studio near Plymouth High and parochial schools. Beginners and advanced students. GL 3-4765.

**Painting & Decorating**  
PAINTING, paperhanging and wall-washing. Best materials used. Call for free estimates. GA 1-1891

**Interior-Exterior**  
Have my own store for your selection of colors in paint and wallpaper. Terms, if you want good work at a fair price, call for estimates. Fenkell Paint and Wallpaper, 21333 Fenkell, KE 3-2590

**Painting and Decorating**  
Interior - Exterior  
Wall Washing  
Free estimate  
KE 5-1983

**Painting and Decorating**  
Interior - Exterior  
Wall Washing  
Free estimate  
KE 5-1983

**Plastering**  
LATHING & PLASTERING  
DEARDOFF BROS.  
KE 2-2144 KE 5-1254  
Plastering, repairs, alterations, additions and new work.  
DON LILLEY  
KE 1-5583

**Plastering**  
LATHING & PLASTERING  
DEARDOFF BROS.  
KE 2-2144 KE 5-1254  
Plastering, repairs, alterations, additions and new work.  
DON LILLEY  
KE 1-5583

**Plastering**  
LATHING & PLASTERING  
DEARDOFF BROS.  
KE 2-2144 KE 5-1254  
Plastering, repairs, alterations, additions and new work.  
DON LILLEY  
KE 1-5583

**Music Teacher**  
EXPERIENCED and qualified piano teacher of classical and contemporary music. Graduate of Institute of Music Teachers Guild, Michigan Music Teachers Assn., Detroit. Musician's League, Studio near Plymouth High and parochial schools. Beginners and advanced students. GL 3-4765.

**Painting & Decorating**  
PAINTING, paperhanging and wall-washing. Best materials used. Call for free estimates. GA 1-1891

**Interior-Exterior**  
Have my own store for your selection of colors in paint and wallpaper. Terms, if you want good work at a fair price, call for estimates. Fenkell Paint and Wallpaper, 21333 Fenkell, KE 3-2590

**Painting and Decorating**  
Interior - Exterior  
Wall Washing  
Free estimate  
KE 5-1983

**Painting and Decorating**  
Interior - Exterior  
Wall Washing  
Free estimate  
KE 5-1983

**Plastering**  
LATHING & PLASTERING  
DEARDOFF BROS.  
KE 2-2144 KE 5-1254  
Plastering, repairs, alterations, additions and new work.  
DON LILLEY  
KE 1-5583

**Plastering**  
LATHING & PLASTERING  
DEARDOFF BROS.  
KE 2-2144 KE 5-1254  
Plastering, repairs, alterations, additions and new work.  
DON LILLEY  
KE 1-5583

**Plastering**  
LATHING & PLASTERING  
DEARDOFF BROS.  
KE 2-2144 KE 5-1254  
Plastering, repairs, alterations, additions and new work.  
DON LILLEY  
KE 1-5583

**Music Teacher**  
EXPERIENCED and qualified piano teacher of classical and contemporary music. Graduate of Institute of Music Teachers Guild, Michigan Music Teachers Assn., Detroit. Musician's League, Studio near Plymouth High and parochial schools. Beginners and advanced students. GL 3-4765.

**Painting & Decorating**  
PAINTING, paperhanging and wall-washing. Best materials used. Call for free estimates. GA 1-1891

**Interior-Exterior**  
Have my own store for your selection of colors in paint and wallpaper. Terms, if you want good work at a fair price, call for estimates. Fenkell Paint and Wallpaper, 21333 Fenkell, KE 3-2590

**Painting and Decorating**  
Interior - Exterior  
Wall Washing  
Free estimate  
KE 5-1983

**Painting and Decorating**  
Interior - Exterior  
Wall Washing  
Free estimate  
KE 5-1983

**Plastering**  
LATHING & PLASTERING  
DEARDOFF BROS.  
KE 2-2144 KE 5-1254  
Plastering, repairs, alterations, additions and new work.  
DON LILLEY  
KE 1-5583

**Plastering**  
LATHING & PLASTERING  
DEARDOFF BROS.  
KE 2-2144 KE 5-1254  
Plastering, repairs, alterations, additions and new work.  
DON LILLEY  
KE 1-5583

**Plastering**  
LATHING & PLASTERING  
DEARDOFF BROS.  
KE 2-2144 KE 5-1254  
Plastering, repairs, alterations, additions and new work.  
DON LILLEY  
KE 1-5583

**Music Teacher**  
EXPERIENCED and qualified piano teacher of classical and contemporary music. Graduate of Institute of Music Teachers Guild, Michigan Music Teachers Assn., Detroit. Musician's League, Studio near Plymouth High and parochial schools. Beginners and advanced students. GL 3-4765.

**Painting & Decorating**  
PAINTING, paperhanging and wall-washing. Best materials used. Call for free estimates. GA 1-1891

**Interior-Exterior**  
Have my own store for your selection of colors in paint and wallpaper. Terms, if you want good work at a fair price, call for estimates. Fenkell Paint and Wallpaper, 21333 Fenkell, KE 3-2590

**Painting and Decorating**  
Interior - Exterior  
Wall Washing  
Free estimate  
KE 5-1983

**Painting and Decorating**  
Interior - Exterior  
Wall Washing  
Free estimate  
KE 5-1983

**Plastering**  
LATHING & PLASTERING  
DEARDOFF BROS.  
KE 2-2144 KE 5-1254  
Plastering, repairs, alterations, additions and new work.  
DON LILLEY  
KE 1-5583

**Plastering**  
LATHING & PLASTERING  
DEARDOFF BROS.  
KE 2-2144 KE 5-1254  
Plastering, repairs, alterations, additions and new work.  
DON LILLEY  
KE 1-5583

**Plastering**  
LATHING & PLASTERING  
DEARDOFF BROS.  
KE 2-2144 KE 5-1254  
Plastering, repairs, alterations, additions and new work.  
DON LILLEY  
KE 1-5583

**Music Teacher**  
EXPERIENCED and qualified piano teacher of classical and contemporary music. Graduate of Institute of Music Teachers Guild, Michigan Music Teachers Assn., Detroit. Musician's League, Studio near Plymouth High and parochial schools. Beginners and advanced students. GL 3-4765.

**Painting & Decorating**  
PAINTING, paperhanging and wall-washing. Best materials used. Call for free estimates. GA 1-1891

**Interior-Exterior**  
Have my own store for your selection of colors in paint and wallpaper. Terms, if you want good work at a fair price, call for estimates. Fenkell Paint and Wallpaper, 21333 Fenkell, KE 3-2590

**Painting and Decorating**  
Interior - Exterior  
Wall Washing  
Free estimate  
KE 5-1983

**Painting and Decorating**  
Interior - Exterior  
Wall Washing  
Free estimate  
KE 5-1983

**Plastering**  
LATHING & PLASTERING  
DEARDOFF BROS.  
KE 2-2144 KE 5-1254  
Plastering, repairs, alterations, additions and new work.  
DON LILLEY  
KE 1-5583

**Plastering**  
LATHING & PLASTERING  
DEARDOFF BROS.  
KE 2-2144 KE 5-1254  
Plastering, repairs, alterations, additions and new work.  
DON LILLEY  
KE 1-5583

**Plastering**  
LATHING & PLASTERING  
DEARDOFF BROS.  
KE 2-2144 KE 5-1254  
Plastering, repairs, alterations, additions and new work.  
DON LILLEY  
KE 1-5583

**Music Teacher**  
EXPERIENCED and qualified piano teacher of classical and contemporary music. Graduate of Institute of Music Teachers Guild, Michigan Music Teachers Assn., Detroit. Musician's League, Studio near Plymouth High and parochial schools. Beginners and advanced students. GL 3-4765.

**Painting & Decorating**  
PAINTING, paperhanging and wall-washing. Best materials used. Call for free estimates. GA 1-1891

**Interior-Exterior**  
Have my own store for your selection of colors in paint and wallpaper. Terms, if you want good work at a fair price, call for estimates. Fenkell Paint and Wallpaper, 21333 Fenkell, KE 3-2590

**Painting and Decorating**  
Interior - Exterior  
Wall Washing  
Free estimate  
KE 5-1983

**Painting and Decorating**  
Interior - Exterior  
Wall Washing  
Free estimate  
KE 5-1983

**Plastering**  
LATHING & PLASTERING  
DEARDOFF BROS.  
KE 2-2144 KE 5-1254  
Plastering, repairs, alterations, additions and new work.  
DON LILLEY  
KE 1-5583

**Plastering**  
LATHING & PLASTERING  
DEARDOFF BROS.  
KE 2-2144 KE 5-1254  
Plastering, repairs, alterations, additions and new work.  
DON LILLEY  
KE 1-5583

**Plastering**  
LATHING & PLASTERING  
DEARDOFF BROS.  
KE 2-2144 KE 5-1254  
Plastering, repairs, alterations, additions and new work.  
DON LILLEY  
KE 1-5583

**Don't Let Them Become Relics of the Phone**

**GA 2-0900**

**Before 5 p.m. Monday GET CASH FOR IT OR TRADE**

**REGISTER NOW**  
DAILY ENROLLMENT FOR ALL CLASSES  
DAY & EVENING CLASSES  
Switchboard operation, Typewriting, Shorthand, Accounting and related subjects

**Wayne Switchboard & Business School**  
Free placement for Graduates  
State-Licensed  
3139 S. Wayne Road  
Wayne, Michigan  
For further information, phone PA 2-6000

**7—Help Wanted—Male**  
**Day Laborer**  
Familiar with construction work.  
Apply  
1270 S. Main  
Plymouth

**8—Help Wanted—Male**  
**TOYS**  
EQUALS FUN PLUS \$\$.  
BOY CHEST. Start early to earn extra money for Christmas. We have beautiful cards to your friends and neighbors. Call KE 3-750 or write Stylecraft, 25126 Grand River Ave., Detroit 40, Michigan.

**10—Situation Wanted—Male**  
CHRISTMAS CARDS  
Start early to earn extra money for Christmas. We have beautiful cards to your friends and neighbors. Call KE 3-750 or write Stylecraft, 25126 Grand River Ave., Detroit 40, Michigan.

**11—Situation Wanted—Female**  
IRONING DONE in my home, neat, Beech and Plymouth Rd., a r.e.a. KE 3-8654.

**12—Situation Wanted—Female**  
WILL DO IRONINGS in my home, call after 5:30 p.m. KE 3-3084.

**13—Situation Wanted—Female**  
EXPERIENCED office pay-roller clock desired. Evening work. GA 2-5542, call after 5:30 p.m.

**14—Situation Wanted—Female**  
COMPETENT woman wishes to care for convalescent, live in or out. References. GA 1-0610, evenings.

**15—Situation Wanted—Female**  
YOUNG LADY wishes typing at her home. Call available if needed. GL 3-1510.

**16—Situation Wanted—Female**  
GIRL WOULD LIKE SATURDAY WORK. \$8 and carfare. VA 3-0545.

**17—Situation Wanted—Female**  
IRONING done in my home. References. KE 8-1065.

**18—**



**Draperies and Slipcovers**  
BEAUTIFUL draperies and slipcovers. Expertly made covers. Own material GA 1-3954

**Dressmaking**  
DRESSMAKING and some alterations. Experienced work. Reasonably priced. GR 6-1314

25074 West Six Mile Road, corner Brady, halfway between Beech. For further information phone KE 2-0715.

**Electrical**  
Skandia Landscaping and Garden Service  
Complete landscaping, sodding, seeding, and planting. Call us for a complete drawing and free estimate of your landscaping needs. FFA terms KE 4-7386

**DUTCH ELM DISEASE?**  
R & R Tree Service located in Livonia CALL GA 1-7705 For Free Estimate

**Underground Sprinkler Systems INSTALLED**  
GR 4-3679  
Rich, sandy loam. Wholesale and Retail. Schoolcraft, E. of Middlebelt

**GRAVEL - SAND TOP SOIL**  
Quality and Full Measure  
ALARDIS  
GARFIELD 1-1355  
Tree and stump removal also trimming, surgery and planting. Insured. Call Northville Tree Service for free estimate. Phone Fieldbrook 9-0796.

**CRUSHED STONE**  
GRAVEL SAND TOP SOIL  
Immediate Delivery  
GA 1-8800

**Top Soil**  
JACK WRIGHT  
GL 3-4738

**FILL SAND**  
GARFIELD 1-2592  
or PA 1-5964  
Come direct to our own pit 36444 Cowan Road 1/4 Mile W. of Wayne Rd.

**JAMES KANTHE**  
Bulldozing - Land Clearing  
Streams Cleaned  
Also Ponds  
Excavating - Tree Removal  
Sewer Work  
We build Parking Lots also Driveways.  
Road Gravel, fill dirt, top soil, broken sidewalks.  
GARFIELD 1-4484

**Excavating**  
JIM FRENCH TRUCKING  
Fill dirt, sand, gravel and top soil. Septic tanks, loading and grading. Free estimates. GA 1-9620. GL 3-3606.

**Excavating & Bulldozing**  
BASEMENTS - GRADING  
DITCHING - SEWERS  
DRAGLINE - FILL SAND  
By the Hour - By the Job

**LOUIS J. NORMAN**  
41681 E. Ann Arbor Trail  
Glenview 3-2317

**JAMES KANTHE**  
Bulldozing - Land Clearing  
Streams Cleaned  
Also Ponds  
Excavating - Tree Removal  
Sewer Work  
We build Parking Lots also Driveways.  
Road Gravel, fill dirt, top soil, broken sidewalks.  
GARFIELD 1-4484

**Hubbs & Gilles**  
1190 Ann Arbor Road  
Glenview 3-6420

**Electrical**  
Complete line of domestic and commercial wiring  
FREE ESTIMATES

**Arrowsmith - Francis**  
Atomic Corporation  
COMPLETE INDUSTRIAL COMMERCIAL SERVICE  
Distributor of Fluorescent & Cold Cathode Lamps  
Machine Tool Wiring - Prompt Maintenance  
24 Hours a Day  
See Us for Electrical Heating Estimates  
GL 3-6550  
769 Blunk St. Plymouth

**Hobbies**  
WEATHERALL ARTS, CRAFTS HOBBY SUPPLIES  
Largest Selection of Mosaic Tile and COMPLETE LINE OF YOUR FAVORITE HOBBY SUPPLIES  
25074 West Six Mile Road, corner Brady, halfway between Beech. For further information phone KE 2-0715.

**Landscaping & Gardening**  
Skandia Landscaping and Garden Service  
Complete landscaping, sodding, seeding, and planting. Call us for a complete drawing and free estimate of your landscaping needs. FFA terms KE 4-7386

**Underground Sprinkler Systems INSTALLED**  
GR 4-3679  
Rich, sandy loam. Wholesale and Retail. Schoolcraft, E. of Middlebelt

**CRUSHED STONE**  
GRAVEL SAND TOP SOIL  
Immediate Delivery  
GA 1-8800

**Top Soil**  
JACK WRIGHT  
GL 3-4738

**FILL SAND**  
GARFIELD 1-2592  
or PA 1-5964  
Come direct to our own pit 36444 Cowan Road 1/4 Mile W. of Wayne Rd.

**JAMES KANTHE**  
Bulldozing - Land Clearing  
Streams Cleaned  
Also Ponds  
Excavating - Tree Removal  
Sewer Work  
We build Parking Lots also Driveways.  
Road Gravel, fill dirt, top soil, broken sidewalks.  
GARFIELD 1-4484

**Excavating**  
JIM FRENCH TRUCKING  
Fill dirt, sand, gravel and top soil. Septic tanks, loading and grading. Free estimates. GA 1-9620. GL 3-3606.

**Excavating & Bulldozing**  
BASEMENTS - GRADING  
DITCHING - SEWERS  
DRAGLINE - FILL SAND  
By the Hour - By the Job

**LOUIS J. NORMAN**  
41681 E. Ann Arbor Trail  
Glenview 3-2317

**JAMES KANTHE**  
Bulldozing - Land Clearing  
Streams Cleaned  
Also Ponds  
Excavating - Tree Removal  
Sewer Work  
We build Parking Lots also Driveways.  
Road Gravel, fill dirt, top soil, broken sidewalks.  
GARFIELD 1-4484

**Hubbs & Gilles**  
1190 Ann Arbor Road  
Glenview 3-6420

**Electrical**  
Complete line of domestic and commercial wiring  
FREE ESTIMATES

**Arrowsmith - Francis**  
Atomic Corporation  
COMPLETE INDUSTRIAL COMMERCIAL SERVICE  
Distributor of Fluorescent & Cold Cathode Lamps  
Machine Tool Wiring - Prompt Maintenance  
24 Hours a Day  
See Us for Electrical Heating Estimates  
GL 3-6550  
769 Blunk St. Plymouth



**TIPS**  
"Isn't it about time you visited that beauty salon in the Want Ads again, Ethel?"  
T. M. R. U.S. Pat. OK

**Landscaping & Gardening**  
**Loading Top Soil**  
Rich, sandy loam. Wholesale and Retail. Schoolcraft, E. of Middlebelt

**Mustang Landscaping**  
Merion Blue, Kentucky or Mixed Sod. Free Estimates. Top Soil, Fill Sand, Peat  
GA 1-1401

**J. & J Ryan**  
TOP SOIL, CINDERS  
Sand, Shag, Gravel  
McGivney's Nursery  
25 yrs. same location  
STONE FIREPLACES  
PATIO SLABS AND SLATE  
F.I.A. Terms  
Beaumont Rd.  
Tel. 2-1294  
KE 2-1294

**Sodding**  
and evergreen planting  
Merion Blue sod delivered at 42 cents per square yard. Laid, including top soil, grading, etc., 75 cents per square yard.  
Free estimates. Work Guaranteed

**Modern Landscaping Co.**  
GR 4-6299  
BLUE GRASS FARMS are now cutting straight Merion sod and gravel. Also delivered to Six Mile and Farmington Road. Also deliveries made. KE 2-2345.

**BIHAN**  
Landscaping and Garden Service  
Specializing in lawn care and maintenance, seeding, top dress, spraying, weekly cutting. Top quality nursery stock only.  
All work guaranteed. Reasonable prices.  
GA 7-1915

**Landscaping & Gardening**  
OWEN'S LAWN CUTTING  
GA 4-1282

**SOD**  
Before you buy or lay your sod "COMPARE". Call Doyle M. Young Greenleaf 4-7732

**Fall Special**  
Pure Merion sod grown on peat humus. Cut extra thick for harder and more vigorous lawn. Laid on 2 inches of clay loam top soil.

Complete for 68c a yard, laid  
**Wolverine**  
PIANO and refrigerator moving. Leonard Millress. GL 3-3626.

**Landscaping**  
GR 6-3880

**SODDING AND SEEDING**  
GA 7-4306  
R AND R TREE SERVICE. Two experienced local trimmers to serve you fast. Free estimates. GR 4-5499.

**Loans**  
PERSONAL loans on your signature. Furniture or P. Plymouth Ave. Glenview 3-6060

**BUCKNANCE**  
ANN ARBOR ROAD  
GLENVIEW 3-5600  
AUTO, FURNITURE, AND PERSONAL LOANS

**Miscellaneous Repair and Service**  
MATTRESS AND box springs of best grade materials. We also make odd sizes and do remakes work. See our show room for any time. Milk Hook Road, Six Mile west of Pontiac Trail. Phone GEN 8-3855. South Lyon.

**Special Notice**  
**COPIES**  
The Plymouth Mail has installed a new Thermofax copying machine. We will reproduce COPIES of your correspondence, documents, etc. for 15 cents per page. For many purposes, this permits great savings in typing time and costs in four seconds.

**REDING'S SOD FARM**  
Bluegrass Sod  
Nursery Grown  
NOW CUTTING BEAUTIFUL MUCK AND PEAT SOD ON ORDER  
35620 Six Mile Road  
1 1/4 Mile West of Farmington Road  
North Side  
GA 1-1297

**Modern Landscaping Co.**  
GR 4-6299  
BLUE GRASS FARMS are now cutting straight Merion sod and gravel. Also delivered to Six Mile and Farmington Road. Also deliveries made. KE 2-2345.

**PARK VIEW NURSERY**  
GA 1-1297  
We have the following potted plants landscaping: Potted Roses, Potted Flowering Shrubs, Hydrangeas, A.G. and P.G. Mock Orange, Lilac, Flowering Quince, Forsythia, Vegetable, Purple Leaf Plum, Flowering Almond Evergreens, Shade Trees, Patio Stone, Perennials, Sod, Top Soil, Canadian Peat (\$4.90 bale).

**BIHAN**  
Landscaping and Garden Service  
Specializing in lawn care and maintenance, seeding, top dress, spraying, weekly cutting. Top quality nursery stock only.  
All work guaranteed. Reasonable prices.  
GA 7-1915

**HOVER SALES**  
All makes serviced  
3601 Plymouth Road  
Pick-up & Delivery  
LIVONIA VAC SERVICE  
GA 7-4911

**Miscellaneous Service and Repair**  
**HITCHES**  
FOR ALL CARS  
Controllers, Helper Springs, Wiring, Repairing  
**Use-A-Trailer Co.**  
14900 W. Warren at Viaduct  
LU 1-5020

**WHITS**  
**Rent-A-Truck**  
Move yourself and save thirds. Pick-ups, stoves, lift-gates and vans.  
IT COSTS SO LITTLE TO RENT A TRUCK  
**Whits Rentals**  
59 Escorte  
Ypsilanti  
HUnion 2-4434  
PIANO and refrigerator moving. Leonard Millress. GL 3-3626.

**LIVONIA**  
Moving and Storage  
Local and long distance  
Moving and Storage  
Agents for  
Dean Van Lines, Inc.  
GR 4-4820

**REDFORD**  
Moving and Storage  
42320 Ann Arbor Rd.  
Plymouth  
GL 3-4263  
Local Agents For  
**Allied Van Lines**  
World's Largest Movers  
Main Office  
16895 Lahser, Detroit  
KE 1-0100

**BUCKNANCE**  
ANN ARBOR ROAD  
GLENVIEW 3-5600  
AUTO, FURNITURE, AND PERSONAL LOANS

**Miscellaneous Repair and Service**  
MATTRESS AND box springs of best grade materials. We also make odd sizes and do remakes work. See our show room for any time. Milk Hook Road, Six Mile west of Pontiac Trail. Phone GEN 8-3855. South Lyon.

**Special Notice**  
**COPIES**  
The Plymouth Mail has installed a new Thermofax copying machine. We will reproduce COPIES of your correspondence, documents, etc. for 15 cents per page. For many purposes, this permits great savings in typing time and costs in four seconds.

**REDING'S SOD FARM**  
Bluegrass Sod  
Nursery Grown  
NOW CUTTING BEAUTIFUL MUCK AND PEAT SOD ON ORDER  
35620 Six Mile Road  
1 1/4 Mile West of Farmington Road  
North Side  
GA 1-1297

**Modern Landscaping Co.**  
GR 4-6299  
BLUE GRASS FARMS are now cutting straight Merion sod and gravel. Also delivered to Six Mile and Farmington Road. Also deliveries made. KE 2-2345.

**PARK VIEW NURSERY**  
GA 1-1297  
We have the following potted plants landscaping: Potted Roses, Potted Flowering Shrubs, Hydrangeas, A.G. and P.G. Mock Orange, Lilac, Flowering Quince, Forsythia, Vegetable, Purple Leaf Plum, Flowering Almond Evergreens, Shade Trees, Patio Stone, Perennials, Sod, Top Soil, Canadian Peat (\$4.90 bale).

**HOVER SALES**  
All makes serviced  
3601 Plymouth Road  
Pick-up & Delivery  
LIVONIA VAC SERVICE  
GA 7-4911

**Landscaping & Gardening**  
OWEN'S LAWN CUTTING  
GA 4-1282

**SOD**  
Before you buy or lay your sod "COMPARE". Call Doyle M. Young Greenleaf 4-7732

**Fall Special**  
Pure Merion sod grown on peat humus. Cut extra thick for harder and more vigorous lawn. Laid on 2 inches of clay loam top soil.

Complete for 68c a yard, laid  
**Wolverine**  
PIANO and refrigerator moving. Leonard Millress. GL 3-3626.

**LIVONIA**  
Moving and Storage  
Local and long distance  
Moving and Storage  
Agents for  
Dean Van Lines, Inc.  
GR 4-4820

**REDFORD**  
Moving and Storage  
42320 Ann Arbor Rd.  
Plymouth  
GL 3-4263  
Local Agents For  
**Allied Van Lines**  
World's Largest Movers  
Main Office  
16895 Lahser, Detroit  
KE 1-0100

**BUCKNANCE**  
ANN ARBOR ROAD  
GLENVIEW 3-5600  
AUTO, FURNITURE, AND PERSONAL LOANS

**Miscellaneous Repair and Service**  
MATTRESS AND box springs of best grade materials. We also make odd sizes and do remakes work. See our show room for any time. Milk Hook Road, Six Mile west of Pontiac Trail. Phone GEN 8-3855. South Lyon.

**Special Notice**  
**COPIES**  
The Plymouth Mail has installed a new Thermofax copying machine. We will reproduce COPIES of your correspondence, documents, etc. for 15 cents per page. For many purposes, this permits great savings in typing time and costs in four seconds.

**REDING'S SOD FARM**  
Bluegrass Sod  
Nursery Grown  
NOW CUTTING BEAUTIFUL MUCK AND PEAT SOD ON ORDER  
35620 Six Mile Road  
1 1/4 Mile West of Farmington Road  
North Side  
GA 1-1297

**Modern Landscaping Co.**  
GR 4-6299  
BLUE GRASS FARMS are now cutting straight Merion sod and gravel. Also delivered to Six Mile and Farmington Road. Also deliveries made. KE 2-2345.

**PARK VIEW NURSERY**  
GA 1-1297  
We have the following potted plants landscaping: Potted Roses, Potted Flowering Shrubs, Hydrangeas, A.G. and P.G. Mock Orange, Lilac, Flowering Quince, Forsythia, Vegetable, Purple Leaf Plum, Flowering Almond Evergreens, Shade Trees, Patio Stone, Perennials, Sod, Top Soil, Canadian Peat (\$4.90 bale).

**HOVER SALES**  
All makes serviced  
3601 Plymouth Road  
Pick-up & Delivery  
LIVONIA VAC SERVICE  
GA 7-4911

**14-Wanted to Rent Homes**  
Need Rental Immediately  
Executive, and family desire 3 or 4 bedroom home in Plymouth area. Hotel Mayflower. GL 3-1620. Ask for K. E. Rathke.

THREE bedroom home and garage in Plymouth. GL 3-4479 or 1373 Sheridan, Plymouth.

**16-For Rent-Business**  
OFFICE for rent. 25546 Five Mile Rd. Mill Leroy O. Leno. JE 5-0911.  
PROFESSIONAL offices, air conditioned, one, two or three room suites available. KE 8-3610, 25701 Schoolcraft, Detroit 39.  
20' BY 30' building for restaurant, barber shop, completely wired, 676 Fraileck, Plymouth, or call Lincoln 7-9626.  
STORAGE BUILDING OR small shop, at rear of 1155 Starbuck in Plymouth. GL 3-7641.

**17-For Rent Homes**  
PLYMOUTH. 2 bedroom home for rent. Call after 4 p.m. GL 3-4259.  
COLONIAL 3 bedroom, large fenced lot, 2-car garage. Professional or executive only. FI 9-3460.  
TWO BEDROOM home, unfurnished in Northville. \$75 monthly. KE 2-7689.

**GARDEN CITY**  
33435 Joy Rd. Three bedroom brick, gas heat, full basement. \$125. GA 2-3133.  
FARMINGTON - Five Mile, new three bedroom brick, vacant, partially furnished. KE 3-6284.  
WANTED. rentals. AB-RO, GA 1-1210.  
SIX MILE-Middlebelt. Modern 1 1/2 bedroom cottage in beautiful wooded setting, with children's playground, swimming and slides. Large mahogany paneled living room, baseboard oil heat, all electric built-in kitchen, tile bath with vanity. Large patio with 25 foot covered porch. \$125 per month. Deposit required. GA 3-7306.

**GRAND RIVER and Seven Mile Rd.** Four rooms and bath. Gas heat, garage. KE 2-2533, 18780 Wakendin.

**TWO BEDROOM** lakefront, near Well furnished. Beautiful view of Lake St. Clair. Rent \$200. Call 3-5581.

**ATTRACTIVE small home.** Stove, refrigerator furnished. Ideal for 1 or 2. 9575 McClellum Rd. GL 3-7395.

**TWO 5-room apartments,** one up and one down. Rent at \$55 per month. Inquire at 882 S. Mill, GL 3-3012.

**COUNTRY COTTAGE** one bedroom, \$90. GE 8-3065.  
TWO BEDROOM furnished, gas heat, near Burroughs and Ford. Call GA 4-3817.

**FIVE ROOMS** and bath, up per, unfurnished, heat and hot water included. New wallpaper, decorated, near shopping schools and bus. Must see before appreciated. \$75. GL 3-4169.

**LIVONIA - Plymouth - Inkster area.** Two bedroom home, adults preferred, double garage, full basement, \$110. GL 3-7261, call before 10:30 a.m.

**NANKIN TOWNSHIP**  
Brick. Three bedrooms, 2 car garage, tiled basement, Call 4-1174 E. Ann Arbor Trail.  
4 1/2 G.I. or land contract. 24 blocks to Catholic Church. 24 blocks public school. Owner GA 1-2813.

**THREE BEDROOM** brick ranch, gas heat, fenced, up living room fireplace kitchen utility room down \$85. \$115. Roseale Gardens. GA 2-0133.

**18-For Rent Apartments**  
**Modern Apartments**  
1 bedroom efficiency, all utilities furnished except electricity. Stove and refrigerator provided, otherwise unfurnished.  
300 N. Mill  
Glenview 3-3855  
FURNISHED apartment, recently redecorated, including garage. Reasonable rent. No pets. Inquire 304 West Dunlap, Northville, Michigan.  
CLEAN unfurnished one bedroom upstairs apartment. FI 9-2518.  
MODERN large 2 bedroom unfurnished first floor apartment. Recently redecorated. Maytag gas range and refrigerator furnished. Auto garage. Utilities included. Heat furnished. Inquire 304 West Dunlap, Northville, Michigan.  
THREE ROOM apartment, furnished, refrigerator, utilities included. Private entrance. Very nice. FI 9-2589.  
UPPER 4 rooms and bath. Heat and hot water furnished. No children. GL 3-7158.

**17-For Rent Homes**  
MIDDLE STRAITS Lake. Five room home, newly decorated, \$80 plus utilities, with- in driving distance of city. GL 3-4343 or GL 3-4276.  
UNFURNISHED house. Four rooms and bath, stove and refrigerator furnished, \$90. 15999 Northville Rd., Plymouth. GL 3-5581.

**ATTRACTIVE small home.** Stove, refrigerator furnished. Ideal for 1 or 2. 9575 McClellum Rd. GL 3-7395.

**TWO 5-room apartments,** one up and one down. Rent at \$55 per month. Inquire at 882 S. Mill, GL 3-3012.

**COUNTRY COTTAGE** one bedroom, \$90. GE 8-3065.  
TWO BEDROOM furnished, gas heat, near Burroughs and Ford. Call GA 4-3817.

**FIVE ROOMS** and bath, up per, unfurnished, heat and hot water included. New wallpaper, decorated, near shopping schools and bus. Must see before appreciated. \$75. GL 3-4169.

**LIVONIA - Plymouth - Inkster area.** Two bedroom home, adults preferred, double garage, full basement, \$110. GL 3-7261, call before 10:30 a.m.

**NANKIN TOWNSHIP**  
Brick. Three bedrooms, 2 car garage, tiled basement, Call 4-1174 E. Ann Arbor Trail.  
4 1/2 G.I. or land contract. 24 blocks to Catholic Church. 24 blocks public school. Owner GA 1-2813.

**THREE BEDROOM** brick ranch, gas heat, fenced, up living room fireplace kitchen utility room down \$85. \$115. Roseale Gardens. GA 2-0133.

**14-Wanted to Rent Homes**  
Need Rental Immediately  
Executive, and family desire 3 or 4 bedroom home in Plymouth area. Hotel Mayflower. GL 3-1620. Ask for K. E. Rathke.

THREE bedroom home and garage in Plymouth. GL 3-4479 or 1373 Sheridan, Plymouth.

**16-For Rent-Business**  
OFFICE for rent. 25546 Five Mile Rd. Mill Leroy O. Leno. JE 5-0911.  
PROFESSIONAL offices, air conditioned, one, two or three room suites available. KE 8-3610, 25701 Schoolcraft, Detroit 39.  
20' BY 30' building for restaurant, barber shop, completely wired, 676 Fraileck, Plymouth, or call Lincoln 7-9626.  
STORAGE BUILDING OR small shop, at rear of 1155 Starbuck in Plymouth. GL 3-7641.

**17-For Rent Homes**  
PLYMOUTH. 2 bedroom home for rent. Call after 4 p.m. GL 3-4259.  
COLONIAL 3 bedroom, large fenced lot, 2-car garage. Professional or executive only. FI 9-3460.  
TWO BEDROOM home, unfurnished in Northville. \$75 monthly. KE 2-7689.

**GARDEN CITY**  
33435 Joy Rd. Three bedroom brick, gas heat, full basement. \$125. GA 2-3133.  
FARMINGTON - Five Mile, new three bedroom brick, vacant, partially furnished. KE 3-6284.  
WANTED. rentals. AB-RO, GA 1-1210.  
SIX MILE-Middlebelt. Modern 1 1/2 bedroom cottage in beautiful wooded setting, with children's playground, swimming and slides. Large mahogany paneled living room, baseboard oil heat, all electric built-in kitchen, tile bath with vanity. Large patio with 25 foot covered porch. \$125 per month. Deposit required. GA 3-7306.

**GRAND RIVER and Seven Mile Rd.** Four rooms and bath. Gas heat, garage. KE 2-2533, 18780 Wakendin.

**TWO BEDROOM** lakefront, near Well furnished. Beautiful view of Lake St. Clair. Rent \$200. Call 3-5581.

**ATTRACTIVE small home.** Stove, refrigerator furnished. Ideal for 1 or 2. 9575 McClellum Rd. GL 3-7395.

**TWO 5-room apartments,** one up and one down. Rent at \$55 per month. Inquire at 882 S. Mill, GL 3-3012.

**COUNTRY COTTAGE** one bedroom, \$90. GE 8-3065.  
TWO BEDROOM furnished, gas heat, near Burroughs and Ford. Call GA 4-3817.

**FIVE ROOMS** and bath, up per, unfurnished, heat and hot water included. New wallpaper, decorated, near shopping schools and bus. Must see before appreciated. \$75. GL 3-4169.

**LIVONIA - Plymouth - Inkster area.** Two bedroom home, adults preferred, double garage, full basement, \$110. GL 3-7261, call before 10:30 a.m.

**NANKIN TOWNSHIP**  
Brick. Three bedrooms, 2 car garage, tiled basement, Call 4-1174 E. Ann Arbor Trail.  
4 1/2 G.I. or land contract. 24 blocks to Catholic Church. 24 blocks public school. Owner GA 1-2813.

**THREE BEDROOM** brick ranch, gas heat, fenced, up living room fireplace kitchen utility room down \$85. \$115. Roseale Gardens. GA 2-0133.

**18-For Rent Apartments**  
**Modern Apartments**  
1 bedroom efficiency, all utilities furnished except electricity. Stove and refrigerator provided, otherwise unfurnished.  
300 N. Mill  
Glenview 3-3855  
FURNISHED apartment, recently redecorated, including garage. Reasonable rent. No pets. Inquire 304 West Dunlap, Northville, Michigan.  
CLEAN unfurnished one bedroom upstairs apartment. FI 9-2518.  
MODERN large 2 bedroom unfurnished first floor apartment. Recently redecorated. Maytag gas range and refrigerator furnished. Auto garage. Utilities included. Heat furnished. Inquire 304 West Dunlap, Northville, Michigan.  
THREE ROOM apartment, furnished, refrigerator, utilities included. Private entrance. Very nice. FI 9-2589.  
UPPER 4 rooms and bath. Heat and hot water furnished. No children. GL 3-7158.

**17-For Rent Homes**  
MIDDLE STRAITS Lake. Five room home, newly decorated, \$80 plus utilities, with- in driving distance of city. GL 3-4343 or GL 3-4276.  
UNFURNISHED house. Four rooms and bath, stove and refrigerator furnished, \$90. 15999 Northville Rd., Plymouth. GL 3-5581.

**ATTRACTIVE small home.** Stove, refrigerator furnished. Ideal for 1 or 2. 9575 McClellum Rd. GL 3-7395.

**TWO 5-room apartments,** one up and one down. Rent at \$55 per month. Inquire at 882 S. Mill, GL 3-3012.

**COUNTRY COTTAGE** one bedroom, \$90. GE 8-3065.  
TWO BEDROOM furnished, gas heat, near Burroughs and Ford. Call GA 4-3817.

**FIVE ROOMS** and bath, up per, unfurnished, heat and hot water included. New wallpaper, decorated, near shopping schools and bus. Must see before appreciated. \$75. GL 3-4169.

**LIVONIA - Plymouth - Inkster area.** Two bedroom home, adults preferred, double garage, full basement, \$110. GL 3-7261, call before 10:30 a.m.

**NANKIN TOWNSHIP**  
Brick. Three bedrooms, 2 car garage, tiled basement, Call 4-1174 E. Ann Arbor Trail.  
4 1/2 G.I. or land contract. 24 blocks to Catholic Church. 24 blocks public school. Owner GA 1-2813.

**THREE BEDROOM** brick ranch, gas heat, fenced, up living room fireplace kitchen utility room down \$85. \$115. Roseale Gardens. GA 2-0133.

**14-Wanted to Rent Homes**  
Need Rental Immediately  
Executive, and family desire 3 or 4 bedroom home in Plymouth area. Hotel Mayflower. GL 3-1620. Ask for K. E. Rathke.

THREE bedroom home and garage in Plymouth. GL 3-4479 or 1373 Sheridan, Plymouth.

**16-For Rent-Business**  
OFFICE for rent. 25546 Five Mile Rd. Mill Leroy O. Leno. JE 5-0911.  
PROFESSIONAL offices, air conditioned, one, two or three room suites available. KE 8-3610, 25701 Schoolcraft, Detroit 39.  
20' BY 30' building for restaurant, barber shop, completely wired, 676 Fraileck, Plymouth, or call Lincoln 7-9626.  
STORAGE BUILDING OR small shop, at rear of 1155 Starbuck in Plymouth. GL 3-7641.

**17-For Rent Homes**  
PLYMOUTH. 2 bedroom home for rent. Call after 4 p.m. GL 3-4259.  
COLONIAL 3 bedroom, large fenced lot, 2-car garage. Professional or executive only. FI 9-3460.  
TWO BEDROOM home, unfurnished in Northville. \$75 monthly. KE 2-7689.

**GARDEN CITY**  
33435 Joy Rd. Three bedroom brick, gas heat, full basement. \$125. GA 2-3133.  
FARMINGTON - Five Mile, new three bedroom brick, vacant, partially furnished. KE 3-6284.  
WANTED. rentals. AB-RO, GA 1-1210.  
SIX MILE-Middlebelt. Modern 1 1/2 bedroom cottage in beautiful wooded setting, with children's playground, swimming and slides. Large mahogany paneled living room, baseboard oil heat, all electric built-in kitchen, tile bath with vanity. Large patio with 25 foot covered porch. \$125 per month. Deposit required. GA 3-7306.

**GRAND RIVER and Seven Mile Rd.** Four rooms and bath. Gas heat, garage. KE 2-2533, 18780 Wakendin.

**TWO BEDROOM** lakefront, near Well furnished. Beautiful view of Lake St. Clair. Rent \$200. Call 3-5581.

**ATTRACTIVE small home.** Stove, refrigerator furnished. Ideal for 1 or 2. 9575 McClellum Rd. GL 3-7395.

**TWO 5-room apartments,** one up and one down. Rent at \$55 per month. Inquire at 882 S. Mill, GL 3-3012.

**COUNTRY COTTAGE** one bedroom, \$90. GE 8-3065.  
TWO BEDROOM furnished, gas heat, near Burroughs and Ford. Call GA 4-3817.

**FIVE ROOMS** and bath, up per, unfurnished, heat and hot water included. New wallpaper, decorated, near shopping schools and bus. Must see before appreciated. \$75. GL 3-4169.

**LIVONIA - Plymouth - Inkster area.** Two bedroom home, adults preferred, double garage, full basement, \$110. GL 3-7261, call before 10:30 a.m.

**NANKIN TOWNSHIP**  
Brick. Three bedrooms, 2 car garage, tiled basement, Call 4-1174 E. Ann Arbor Trail.  
4 1/2 G.I. or land contract. 24 blocks to Catholic Church. 24 blocks public school. Owner GA 1-2813.

**THREE BEDROOM** brick ranch, gas heat, fenced, up living room fireplace kitchen utility room down \$85. \$115. Roseale Gardens. GA 2-0133.

**18A-To Share Living Quarters**  
WIDOW WORKING, wishes to share her home with other working woman. GA 2-2152. Vicinity Joy-Middlebelt.

**19-For Rent-Rooms**  
ROOM FOR RENT, gentlemanly. 676 N. Harvey, Plymouth.  
SLEEPING ROOM for 2 gentlemen. Twin beds, private entrance. 163 Union



**21—For Rent—Halls**  
AMERICAN LEGION HALL for rent, 9318 Newburg Rd., Livonia, for all occasions. Complete kitchen. Call GARfield 1-7094, Betty Wilcox.

**22—Wanted Real Estate**  
THINKING ABOUT SELLING?  
Prepare Now  
To Sell Your Home  
Estimates Made

**BILL PASTOR**  
25544 Plymouth Road  
KENWOOD 7-9600 - Open Till 9  
I WILL BUY your equity,  
Call GA 7-3202, ask for  
Howard, Grossman.

**23A—Land Contracts—Mortgages**  
A \$1,000 To a Million  
Any contracts, anywhere.  
% 2 1/2, 5 1/2, 12 1/2, 20 %  
Low discount, quick action  
Deal with Est. 1925  
Call John Quinlan VA 2-0700  
Detroit Bond & Mtg. Co.  
We make Residential Mtgs.  
PRIVATE party wants land  
contract, MA 4-1357.

**MORTGAGES**  
Conventional, F.H.A., G.I.  
New England Mortgage  
Co.  
645 S. Main, Plymouth  
GL 3-2222

**Mortgage Money  
Now Available**  
For New Homes  
For Construction  
For Refinancing  
Up to 30 years repayment  
GL 3-7180 Days  
GL 3-5282 Evenings

**23—For Sale—Real Estate**  
APPROXIMATELY one acre  
vacant residential property  
in Ann Arbor Rd., between  
Shelby and Cannon Center  
Rds. FI 9-0953. Cash waiting.  
Private party. KE 3-1604.

**LIVONIA LOTS**, 35, 62, 70  
and 100 foot, some with w.e.,  
and gas, phone, \$150  
up. AB-RO. GA 1-210.

**NOVI**  
WILLOWBROOK SUB.  
3 BDRM. BRICK  
fench, 2 baths, gas heat, lot  
fenced. Sacrifice, \$16,450,  
assume large 4 1/2 percent  
mortgage.

**A. J. PRIMM, REALTOR**  
29000 Grand River, Farm.  
GR 6-1210

**FIVE MILE** road at Pontiac  
Trail, 200 foot frontage by  
220 deep. A good building site.  
Only \$1,700. Terms. Owner.  
Call GE 7-3431.

**120 ACRES** of hunting and  
fishing land. Very reasonable  
price. Call GE 7-3363.

**FOUR ACRES** parcel on Pon-  
tiac Trail, 1/2 mile north of  
Territorial Rd. Smurlo. GA 2-  
0810.

**BUILDING LOT** in Plymouth  
Township. Very nice neigh-  
borhood. Low down payment.  
Easy terms. Owner. GL 3-  
6181. GL 3-3383.

**LOT**. By owner, 65 by 150 ft.  
on Ball Street, Plymouth  
Township. Call GL 3-5299.

**23A—Land Contracts—Mortgages**  
FEDERAL LAND Bank real  
estate loans, through Fed-  
eral Land Bank Association  
now available to suburban  
home owners, who are part-  
time farmers as well as full-  
time farmers. Acreage no  
longer a limitation. Low in-  
terest rate, long term loans  
with full prepayment privi-  
leges. Contact a representa-  
tive on Tuesdays from 9:00  
a.m. until noon at the Wayne  
County Extension Agent's of-  
fice, 3830 N. W. Berry St.,  
Wayne, Michigan, or call the  
Federal Land Bank Associa-  
tion 2221 Jackson Ave., in  
Ann Arbor at NORMandy 5-6130,  
Monday through Friday, 8:00  
a.m. to 5:00 p.m.

**24—For Sale Homes—Plymouth-Northville Area**  
TWO BEDROOM BRICK SMALL HOUSE on 1 1/2 acre, Joy Rd. near Wayne. GL 3-3989.

**BROOKLAND FARMS NORTHVILLE AREA**  
Large sites on this most scenic subdivision in this area. Lakes, brooks, hydroelectric power, radio and TV, 44117 Wyngate Dr., family built-ins, carpets. Immediate duplication at \$22,900 including lot. Drive and Nov to corner of 9 Mile and Nov to Rd. and turn on Cotterford to Wyngate.

**OPEN SUN.**  
1 - 6  
or see your Broker  
**FRED BLACKWOOD**  
JO 4-6299  
MI 4-8600

**Vaughan R. Smith Real Estate Inc.**  
Homes NEW - USED RENTALS  
WILLIAM G. FERLIG, Associate Broker

Newly remodeled 2 family in-  
come on Adams Street, close to High School, brings in \$184 per month. A good investment at \$14,000 with \$3,000 down, balance on land contract.

Looking for a small country estate? We offer a well kept ranch home on 5 acres, 2 car garage and 20x30 horse barn, all for only \$25,000. More acreage available if desired; located corner Warren and Ber-  
try Roads.

Neat, well kept brick ranch in northwest area, paved street, garage as well as laundry room and bath in basement, full bath and 2 large bedrooms, carpeted living and dining room (separate), \$17,900 with \$3,000 down.

Four bedroom Dutch Colonial home near Catholic school. Large living room, dining room, kitchen, nearly new lawn, landscaping, fenced yard, \$21,500.

Lovely three bedroom ranch 7/8 P.D.P. home, must see after 5:30 p.m. or see at Voss Rd., Main and Ann Arbor Rds., Plymouth.

Two 1959 Plymouths Nice cars. V-8's. Automatic transmissions. Arnold Auto Sales, 1250 S. Main, Plymouth, GL 3-0975.

CLASSIC 1959 all white Edelweiss convertible, beautiful condition, power priced \$300 below 1959 convertibles. Parts availability assured by name brand. New, never used, loss, your gain. Must sell immediately. GL 3-6569.

1960 CHEVROLET Impala. Two door, hardtop, radio heater, whitewalls, 5,200 miles. Two car family, must sell. Owner, GL 3-3889.

1955 FORD tractor, 26 ft. flat bed tandem trailer, \$2,000. GL 3-0547.

TWO-WHEELER, trailer, good condition. KE 4-0974.

**24—For Sale Homes—Plymouth-Northville Area**  
SIX ROOMS and bath, newly decorated fireplace, garage. 1955 Newburg. GA 2-3625.

**NORTHVILLE**  
four bedroom custom built brick ranch. One-half acre. Paved street, full bath, laundry room, full kitchen, fireplace. Two baths, 11 closets, many extras. Kitchen built-ins. Two-car attached garage. Owner transferred. FI 9-3540.

**FOUR BEDROOM**, 1 mile south of Plymouth on 2300 square feet. Studio ceiling in living area. 3 1/2 fireplaces. \$26,500. GL 3-2442.

**BARGAIN BASEMENT**  
\$8,900 will buy 4 bedroom home on lot 100x250 ft., 2 car garage, oil furnace, down payment \$1,800.

**LIVE IN PLYMOUTH GAR-**  
DENS, well built brick ranch with basement, 8 bedrooms, 1 1/2 baths, a fireplace, dining room, fence, recreation room. F.H.A. terms, \$16,900.

Large brick home on Ball St., city water and sewer, two full baths, lot 30x50 ft. with 100 ft. front porch, fireplace, dining room, quality built. LET US SHOW YOU.

**LIVE IN CLOVER** on 1/2 acre in good Plymouth Township location. 3 bedroom brick ranch, 1 1/2 baths, a fireplace, recreation room, screened porch. \$18,900.

Little Farm-5 acres on Six Mile Rd., 297 ft. frontage, large living room, nice kitchen, one bedroom, \$9,000.

Call for Free Estimate

**Stark Realty**  
293 S. Main - GL 3-1020

**ANOTHER HOUSE**  
**S:OLD**  
THROUGH  
**MULTI-LIST**  
40 Years of Service  
OVER 200 OFFICES

**43—Musical Instruments**  
BAND INSTRUMENT  
**Special 20% Off**  
on all demonstrators, Bundy Clarinets, Bundy Flutes, Orlans and Roth Cornets and Trombones. All in new instrument guarantee.  
Anderson Music Co.  
650 N. Telegraph  
Dearborn, Michigan  
CR 8-0100

**CLARINET** 1 1/2 years old, price reasonable. GL 3-4445.  
**LUDWIG DRUM** set. One year old, \$75. GA 1-3201.

**40—Building and Construction Equipment**  
2,500 FT. OAK, 2 x 6, 2 x 8, 6 x 8. Best offer takes all. 8900 Newburg Road, Livonia. FI 9-0908 or FI 9-0720.

**SODDING AND gravel** 111 dirt. Top soil, cinders for driveway and parking lots. Landscaping. FI 9-0606 or FI 9-0720.

**43—Musical Instruments**  
IVERS AND pond piano con- sole mahogany spinet, \$350; Ebony B flat clarinet, \$50; beginner's guitar, \$8; music stand \$2. All excellent con- dition. Evenings, 636 Jener, Plymouth.

**39A—Mobile Homes**  
1955 STREAMLITE Mobile home, 30 by 8. Completely furnished, excellent condition, nice for couple. \$1,700. GL 3-4736.

**39A—Mobile Homes**  
1959 PANEL TRUCK. New exhaust system, battery and brakes. Cheap. GL 3-7556.

**1959 FORD F-600 Dump** Cus- tom cab, radio and heater. H.D. engine, V-8, 2,600 miles. \$3,000. GA 1-1401.

**1956 FORD F-600 Dump** Cus- tom cab, radio and heater. Five-speed transmission, two- speed axle. \$800. GA 1-1401.

**1954 ONE TON FORD** truck \$400. GL 3-0547.

**39—Trailers—Trucks**  
1957 CHEVROLET panel, 6-cylinder, engine, 12 ft. bed, 2-speed axle. \$550. GA 1-1401.

**1959 FORD F-600 Dump** Cus- tom cab, radio and heater. H.D. engine, V-8, 2,600 miles. \$3,000. GA 1-1401.

**1956 FORD F-600 Dump** Cus- tom cab, radio and heater. Five-speed transmission, two- speed axle. \$800. GA 1-1401.

**1954 ONE TON FORD** truck \$400. GL 3-0547.

**39—Trailers—Trucks**  
1957 CHEVROLET panel, 6-cylinder, engine, 12 ft. bed, 2-speed axle. \$550. GA 1-1401.

**1959 FORD F-600 Dump** Cus- tom cab, radio and heater. H.D. engine, V-8, 2,600 miles. \$3,000. GA 1-1401.

**1956 FORD F-600 Dump** Cus- tom cab, radio and heater. Five-speed transmission, two- speed axle. \$800. GA 1-1401.

**1954 ONE TON FORD** truck \$400. GL 3-0547.

**39—Trailers—Trucks**  
1957 CHEVROLET panel, 6-cylinder, engine, 12 ft. bed, 2-speed axle. \$550. GA 1-1401.

**1959 FORD F-600 Dump** Cus- tom cab, radio and heater. H.D. engine, V-8, 2,600 miles. \$3,000. GA 1-1401.

**1956 FORD F-600 Dump** Cus- tom cab, radio and heater. Five-speed transmission, two- speed axle. \$800. GA 1-1401.

**1954 ONE TON FORD** truck \$400. GL 3-0547.

**24—For Sale Homes—Plymouth-Northville Area**  
TWO BEDROOM BRICK SMALL HOUSE on 1 1/2 acre, Joy Rd. near Wayne. GL 3-3989.

**BROOKLAND FARMS NORTHVILLE AREA**  
Large sites on this most scenic subdivision in this area. Lakes, brooks, hydroelectric power, radio and TV, 44117 Wyngate Dr., family built-ins, carpets. Immediate duplication at \$22,900 including lot. Drive and Nov to corner of 9 Mile and Nov to Rd. and turn on Cotterford to Wyngate.

**OPEN SUN.**  
1 - 6  
or see your Broker  
**FRED BLACKWOOD**  
JO 4-6299  
MI 4-8600

**24—For Sale Homes—Plymouth-Northville Area**  
SIX ROOMS and bath, newly decorated fireplace, garage. 1955 Newburg. GA 2-3625.

**NORTHVILLE**  
four bedroom custom built brick ranch. One-half acre. Paved street, full bath, laundry room, full kitchen, fireplace. Two baths, 11 closets, many extras. Kitchen built-ins. Two-car attached garage. Owner transferred. FI 9-3540.

**FOUR BEDROOM**, 1 mile south of Plymouth on 2300 square feet. Studio ceiling in living area. 3 1/2 fireplaces. \$26,500. GL 3-2442.

**BARGAIN BASEMENT**  
\$8,900 will buy 4 bedroom home on lot 100x250 ft., 2 car garage, oil furnace, down payment \$1,800.

**LIVE IN PLYMOUTH GAR-**  
DENS, well built brick ranch with basement, 8 bedrooms, 1 1/2 baths, a fireplace, dining room, fence, recreation room. F.H.A. terms, \$16,900.

Large brick home on Ball St., city water and sewer, two full baths, lot 30x50 ft. with 100 ft. front porch, fireplace, dining room, quality built. LET US SHOW YOU.

**LIVE IN CLOVER** on 1/2 acre in good Plymouth Township location. 3 bedroom brick ranch, 1 1/2 baths, a fireplace, recreation room, screened porch. \$18,900.

Little Farm-5 acres on Six Mile Rd., 297 ft. frontage, large living room, nice kitchen, one bedroom, \$9,000.

Call for Free Estimate

**Stark Realty**  
293 S. Main - GL 3-1020

**BUSINESS DIRECTORY**

**39A—Mobile Homes**  
1955 STREAMLITE Mobile home, 30 by 8. Completely furnished, excellent condition, nice for couple. \$1,700. GL 3-4736.

**39A—Mobile Homes**  
1959 PANEL TRUCK. New exhaust system, battery and brakes. Cheap. GL 3-7556.

**1959 FORD F-600 Dump** Cus- tom cab, radio and heater. H.D. engine, V-8, 2,600 miles. \$3,000. GA 1-1401.

**1956 FORD F-600 Dump** Cus- tom cab, radio and heater. Five-speed transmission, two- speed axle. \$800. GA 1-1401.

**1954 ONE TON FORD** truck \$400. GL 3-0547.

**39—Trailers—Trucks**  
1957 CHEVROLET panel, 6-cylinder, engine, 12 ft. bed, 2-speed axle. \$550. GA 1-1401.

**1959 FORD F-600 Dump** Cus- tom cab, radio and heater. H.D. engine, V-8, 2,600 miles. \$3,000. GA 1-1401.

**1956 FORD F-600 Dump** Cus- tom cab, radio and heater. Five-speed transmission, two- speed axle. \$800. GA 1-1401.

**1954 ONE TON FORD** truck \$400. GL 3-0547.

**39—Trailers—Trucks**  
1957 CHEVROLET panel, 6-cylinder, engine, 12 ft. bed, 2-speed axle. \$550. GA 1-1401.

**1959 FORD F-600 Dump** Cus- tom cab, radio and heater. H.D. engine, V-8, 2,600 miles. \$3,000. GA 1-1401.

**1956 FORD F-600 Dump** Cus- tom cab, radio and heater. Five-speed transmission, two- speed axle. \$800. GA 1-1401.

**1954 ONE TON FORD** truck \$400. GL 3-0547.

**39A—Mobile Homes**  
1955 STREAMLITE Mobile home, 30 by 8. Completely furnished, excellent condition, nice for couple. \$1,700. GL 3-4736.

**39A—Mobile Homes**  
1959 PANEL TRUCK. New exhaust system, battery and brakes. Cheap. GL 3-7556.

**1959 FORD F-600 Dump** Cus- tom cab, radio and heater. H.D. engine, V-8, 2,600 miles. \$3,000. GA 1-1401.

**1956 FORD F-600 Dump** Cus- tom cab, radio and heater. Five-speed transmission, two- speed axle. \$800. GA 1-1401.

**1954 ONE TON FORD** truck \$400. GL 3-0547.

**39—Trailers—Trucks**  
1957 CHEVROLET panel, 6-cylinder, engine, 12 ft. bed, 2-speed axle. \$550. GA 1-1401.

**1959 FORD F-600 Dump** Cus- tom cab, radio and heater. H.D. engine, V-8, 2,600 miles. \$3,000. GA 1-1401.

**1956 FORD F-600 Dump** Cus- tom cab, radio and heater. Five-speed transmission, two- speed axle. \$800. GA 1-1401.

**1954 ONE TON FORD** truck \$400. GL 3-0547.

**39—Trailers—Trucks**  
1957 CHEVROLET panel, 6-cylinder, engine, 12 ft. bed, 2-speed axle. \$550. GA 1-1401.

**1959 FORD F-600 Dump** Cus- tom cab, radio and heater. H.D. engine, V-8, 2,600 miles. \$3,000. GA 1-1401.

**1956 FORD F-600 Dump** Cus- tom cab, radio and heater. Five-speed transmission, two- speed axle. \$800. GA 1-1401.

**1954 ONE TON FORD** truck \$400. GL 3-0547.

**39A—Mobile Homes**  
1955 STREAMLITE Mobile home, 30 by 8. Completely furnished, excellent condition, nice for couple. \$1,700. GL 3-4736.

**39A—Mobile Homes**  
1959 PANEL TRUCK. New exhaust system, battery and brakes. Cheap. GL 3-7556.

**1959 FORD F-600 Dump** Cus- tom cab, radio and heater. H.D. engine, V-8, 2,600 miles. \$3,000. GA 1-1401.

**1956 FORD F-600 Dump** Cus- tom cab, radio and heater. Five-speed transmission, two- speed axle. \$800. GA 1-1401.

**1954 ONE TON FORD** truck \$400. GL 3-0547.

**39—Trailers—Trucks**  
1957 CHEVROLET panel, 6-cylinder, engine, 12 ft. bed, 2-speed axle. \$550. GA 1-1401.

**1959 FORD F-600 Dump** Cus- tom cab, radio and heater. H.D. engine, V-8, 2,600 miles. \$3,000. GA 1-1401.

**1956 FORD F-600 Dump** Cus- tom cab, radio and heater. Five-speed transmission, two- speed axle. \$800. GA 1-1401.

**1954 ONE TON FORD** truck \$400. GL 3-0547.

**39—Trailers—Trucks**  
1957 CHEVROLET panel, 6-cylinder, engine, 12 ft. bed, 2-speed axle. \$550. GA 1-1401.

**1959 FORD F-600 Dump** Cus- tom cab, radio and heater. H.D. engine, V-8, 2,600 miles. \$3,000. GA 1-1401.

**1956 FORD F-600 Dump** Cus- tom cab, radio and heater. Five-speed transmission, two- speed axle. \$800. GA 1-1401.

**1954 ONE TON FORD** truck \$400. GL 3-0547.

**39A—Mobile Homes**  
1955 STREAMLITE Mobile home, 30 by 8. Completely furnished, excellent condition, nice for couple. \$1,700. GL 3-4736.

**39A—Mobile Homes**  
1959 PANEL TRUCK. New exhaust system, battery and brakes. Cheap. GL 3-7556.

**1959 FORD F-600 Dump** Cus- tom cab, radio and heater. H.D. engine, V-8, 2,600 miles. \$3,000. GA 1-1401.

**1956 FORD F-600 Dump** Cus- tom cab, radio and heater. Five-speed transmission, two- speed axle. \$800. GA 1-1401.

**1954 ONE TON FORD** truck \$400. GL 3-0547.

**39—Trailers—Trucks**  
1957 CHEVROLET panel, 6-cylinder, engine, 12 ft. bed, 2-speed axle. \$550. GA 1-1401.

**1959 FORD F-600 Dump** Cus- tom cab, radio and heater. H.D. engine, V-8, 2,600 miles. \$3,000. GA 1-1401.

**1956 FORD F-600 Dump** Cus- tom cab, radio and heater. Five-speed transmission, two- speed axle. \$800. GA 1-1401.

**1954 ONE TON FORD** truck \$400. GL 3-0547.

**39—Trailers—Trucks**  
1957 CHEVROLET panel, 6-cylinder, engine, 12 ft. bed, 2-speed axle. \$550. GA 1-1401.

**1959 FORD F-600 Dump** Cus- tom cab, radio and heater. H.D. engine, V-8, 2,600 miles. \$3,000. GA 1-1401.

**1956 FORD F-600 Dump** Cus- tom cab, radio and heater. Five-speed transmission, two- speed axle. \$800. GA 1-1401.

**1954 ONE TON FORD** truck \$400. GL 3-0547.

**39A—Mobile Homes**  
1955 STREAMLITE Mobile home, 30 by 8. Completely furnished, excellent condition, nice for couple. \$1,700. GL 3-4736.

**39A—Mobile Homes**  
1959 PANEL TRUCK. New exhaust system, battery and brakes. Cheap. GL 3-7556.

**1959 FORD F-600 Dump** Cus- tom cab, radio and heater. H.D. engine, V-8, 2,600 miles. \$3,000. GA 1-1401.

**1956 FORD F-600 Dump** Cus- tom cab, radio and heater. Five-speed transmission, two- speed axle. \$800. GA 1-1401.

**1954 ONE TON FORD** truck \$400. GL 3-0547.

**39—Trailers—Trucks**  
1957 CHEVROLET panel, 6-cylinder, engine, 12 ft. bed, 2-speed axle. \$550. GA 1-1401.

**1959 FORD F-600 Dump** Cus- tom cab, radio and heater. H.D. engine, V-8, 2,600 miles. \$3,000. GA 1-1401.

**1956 FORD F-600 Dump** Cus- tom cab, radio and heater. Five-speed transmission, two- speed axle. \$800. GA 1-1401.

**1954 ONE TON FORD** truck \$400. GL 3-0547.

**39—Trailers—Trucks**  
1957 CHEVROLET panel, 6-cylinder, engine, 12 ft. bed, 2-speed axle. \$550. GA 1-1401.

**1959 FORD F-600 Dump** Cus- tom cab, radio and heater. H.D. engine, V-8, 2,600 miles. \$3,000. GA 1-1401.

**1956 FORD F-600 Dump** Cus- tom cab, radio and heater. Five-speed transmission, two- speed axle. \$800. GA 1-1401.

**1954 ONE TON FORD** truck \$400. GL 3-0547.

**39A—Mobile Homes**  
1955 STREAMLITE Mobile home, 30 by 8. Completely furnished, excellent condition, nice for couple. \$1,700. GL 3-4736.

**39A—Mobile Homes**  
1959 PANEL TRUCK. New exhaust system, battery and brakes. Cheap. GL 3-7556.

**1959 FORD F-600 Dump** Cus- tom cab, radio and heater. H.D. engine, V-8, 2,600 miles. \$3,000. GA 1-1401.

**1956 FORD F-600 Dump** Cus- tom cab, radio and heater. Five-speed transmission, two- speed axle. \$800. GA 1-1401.

**1954 ONE TON FORD** truck \$400. GL 3-0547.

**39—Trailers—Trucks**  
1957 CHEVROLET panel, 6-cylinder, engine, 12 ft. bed, 2-speed axle. \$550. GA 1-1401.

**1959 FORD F-600 Dump** Cus- tom cab, radio and heater. H.D. engine, V-8, 2,600 miles. \$3,000. GA 1-1401.

**1956 FORD F-600 Dump** Cus- tom cab, radio and heater. Five-speed transmission, two- speed axle. \$800. GA 1-1401.

**1954 ONE TON FORD** truck \$400. GL 3-0547.

**39—Trailers—Trucks**  
1957 CHEVROLET panel, 6-cylinder, engine, 12 ft. bed, 2-speed axle. \$550. GA 1-1401.

**1959 FORD F-600 Dump** Cus- tom cab, radio and heater. H.D. engine, V-8, 2,600 miles. \$3,000. GA 1-1401.

**1956 FORD F-600 Dump** Cus- tom cab, radio and heater. Five-speed transmission, two- speed axle. \$800. GA 1-1401.

**1954 ONE TON FORD** truck \$400. GL 3-0547.

**43—Musical Instruments**  
BAND INSTRUMENT  
**Special 20% Off**  
on all demonstrators, Bundy Clarinets, Bundy Flutes, Orlans and Roth Cornets and Trombones. All in new instrument guarantee.  
Anderson Music Co.  
650 N. Telegraph  
Dearborn, Michigan  
CR 8-0100

**CLARINET** 1 1/2 years old, price reasonable. GL 3-4445.  
**LUDWIG DRUM** set. One year old, \$75. GA 1-3201.

**40—Building and Construction Equipment**  
2,500 FT. OAK, 2 x 6, 2 x 8, 6 x 8. Best offer takes all. 8900 Newburg Road, Livonia. FI 9-0908 or FI 9-0720.

**SODDING AND gravel** 111 dirt. Top soil, cinders for driveway and parking lots. Landscaping. FI 9-0606 or FI 9-0720.

**43—Musical Instruments**  
IVERS AND pond piano con- sole mahogany spinet, \$350; Ebony B flat clarinet, \$50; beginner's guitar, \$8; music stand \$2. All excellent con- dition. Evenings, 636 Jener, Plymouth.

**39A—Mobile Homes**  
1955 STREAMLITE Mobile home, 30 by 8. Completely furnished, excellent condition, nice for couple. \$1,700. GL 3-4736.

**39A—Mobile Homes**  
1959 PANEL TRUCK. New exhaust system, battery and brakes. Cheap. GL 3-7556.

**1959 FORD F-600 Dump** Cus- tom cab, radio and heater. H.D. engine, V-8, 2,600 miles. \$3,000. GA 1-1401.

**1956 FORD F-600 Dump** Cus- tom cab, radio and heater. Five-speed transmission, two- speed axle. \$800. GA 1-1401.

**1954 ONE TON FORD** truck \$400. GL 3-0547.

**39—Trailers—Trucks**  
1957 CHEVROLET panel, 6-cylinder, engine, 12 ft. bed, 2-speed axle. \$550. GA 1-1401.

**1959 FORD F-600 Dump** Cus- tom cab, radio and heater. H.D. engine, V-8, 2,600 miles. \$3,000. GA 1-1401.

**1956 FORD F-600 Dump** Cus- tom cab, radio and heater. Five-speed transmission, two- speed axle. \$800. GA 1-1401.

**1954 ONE TON FORD** truck \$400. GL 3-0547.

**39—Trailers—Trucks**  
1957 CHEVROLET panel, 6-cylinder, engine, 12 ft. bed, 2-speed axle. \$550. GA 1-1401.

**1959 FORD F-600 Dump** Cus- tom cab, radio and heater. H.D. engine, V-8, 2,600 miles. \$3,000. GA 1-1401.

**1956 FORD F-600 Dump** Cus- tom cab, radio and heater. Five-speed transmission, two- speed axle. \$800. GA 1-1401.

**1954 ONE TON FORD** truck \$400. GL 3-0547.

**39A—Mobile Homes**  
1955 STREAMLITE Mobile home, 30 by 8. Completely furnished, excellent condition, nice for couple. \$1,700. GL 3-4736.

**39A—Mobile Homes**  
1959 PANEL TRUCK. New exhaust system, battery and brakes. Cheap. GL 3-7556.

**1959 FORD F-600 Dump** Cus- tom cab, radio and heater. H.D. engine, V-8, 2,600 miles. \$3,000. GA 1-1401.

**1956 FORD F-600 Dump** Cus- tom cab, radio and heater. Five-speed transmission, two- speed axle. \$800. GA 1-1401.

**1954 ONE TON FORD** truck \$400. GL 3-0547.

**39—Trailers—Trucks**  
1957 CHEVROLET panel, 6-cylinder, engine, 12 ft. bed, 2-speed axle. \$550. GA 1-1401.

**1959 FORD F-600 Dump** Cus- tom cab, radio and heater. H.D. engine, V-8, 2,600 miles. \$3,000. GA 1-1401.

**1956 FORD F-600 Dump** Cus- tom cab, radio and heater. Five-speed transmission, two- speed axle. \$800. GA 1-1401.

**1954 ONE TON FORD** truck \$400. GL 3-0547.

**39—Trailers—Trucks**  
1957 CHEVROLET panel, 6-cylinder, engine, 12 ft. bed, 2-speed axle. \$550. GA 1-1401.

**1959 FORD F-600 Dump** Cus- tom cab, radio and heater. H.D. engine, V-8, 2,600 miles. \$3,000. GA 1-1401.

**1956 FORD F-600 Dump** Cus- tom cab, radio and heater. Five-speed transmission, two- speed axle. \$800. GA 1-1401.

**1954 ONE TON FORD** truck \$400. GL 3-0547.

**39A—Mobile Homes**  
1955 STREAMLITE Mobile home, 30 by 8. Completely furnished, excellent condition, nice for couple. \$1,700. GL 3-4736.

**39A—Mobile Homes**  
1959 PANEL TRUCK. New exhaust system, battery and brakes. Cheap. GL 3-7556.

**1959 FORD F-600 Dump** Cus- tom cab, radio and heater. H.D. engine, V-8, 2,600 miles. \$3,000. GA 1-1401.

**1956 FORD F-600 Dump** Cus- tom cab, radio and heater. Five-speed transmission, two- speed axle. \$800. GA 1-1401.

**1954 ONE TON FORD** truck \$400. GL 3-0547.

**39—Trailers—Trucks**  
1957 CHEVROLET panel, 6-cylinder, engine, 12 ft. bed, 2-speed axle. \$550. GA 1-1401.

**1959 FORD F-600 Dump** Cus- tom cab, radio and heater. H.D. engine, V-8, 2,600 miles. \$3,000. GA 1-1401.

**1956 FORD F-600 Dump** Cus- tom cab, radio and heater. Five-speed transmission, two- speed axle. \$800. GA 1-1401.

**1954 ONE TON FORD** truck \$400. GL 3-0547.

**39—Trailers—Trucks**  
1957 CHEVROLET panel, 6-cylinder, engine, 12 ft. bed, 2-speed axle. \$550. GA 1-1401.

**1959 FORD F-600 Dump** Cus- tom cab, radio and heater. H.D. engine, V-8, 2,600 miles. \$3,000. GA 1-1401.

**1956 FORD F-600 Dump** Cus- tom cab, radio and heater. Five-speed transmission, two- speed axle. \$800. GA 1-1401.

**1954 ONE TON FORD** truck \$400. GL 3-0547.

**39A—Mobile Homes**  
1955 STREAMLITE Mobile home, 30 by 8. Completely furnished, excellent condition, nice for couple. \$1,700. GL 3-4736.

**39A—Mobile Homes**  
1959 PANEL TRUCK. New exhaust system, battery and brakes. Cheap. GL 3-7556.

**1959 FORD F-600 Dump** Cus- tom cab, radio and heater. H.D. engine, V-8, 2,600 miles. \$3,000. GA 1-1401.

**1956 FORD F-600 Dump** Cus- tom cab, radio and heater. Five-speed transmission, two- speed axle. \$800. GA 1-1401.

**1954 ONE TON FORD** truck \$400. GL 3-0547.

**39—Trailers—Trucks**  
1957 CHEVROLET panel, 6-cylinder, engine, 12 ft. bed, 2-speed axle. \$550. GA 1-1401.

**1959 FORD F-600 Dump** Cus- tom cab, radio and heater. H.D. engine, V-8, 2,600 miles. \$3,000. GA 1-1401.







