

THE INTERSECTION of Main St. and Penniman Ave. is one of the most heavily traveled in Plymouth. It also tends to be a high accident corner, with 13 crashes in 1964. This vehicle volume count was taken on Thursday, March 25 between 3 and 5 p.m.

during the AAA traffic survey. The survey proposed several means of improving the traffic flow at this location, including a one-way plan. The survey's proposals will be discussed in detail in next week's Plymouth Mail.

## AT LEAST TWO MEN:

# AAA traffic survey calls for more police officers

EDITOR'S NOTE: This is the first of two stories on the AAA Traffic Survey Report presented to Plymouth City officials last week.

An additional two to four police officers must be added to Plymouth's 12-man police force, according to a report released last Thursday by Automobile Club of Michigan.

The report was handed out to city officials and other community leaders at an evening dinner meeting at the Mayflower Hotel. Ernest P. Davis, director of the Auto Club's safety and traffic division and Traffic Engineering Consultant Arthur C. Gibson presented the report.

The survey called for more patrolmen in the wake of statistics which show that traffic law enforcement is not effective since 83 per cent of the

drivers involved in 290 accidents during 1964 had violated traffic ordinances.

It confirms a situation that The Plymouth Mail has been pointing to for over a year in editorials that urged city officials to add police manpower.

Stiffer fines and penalties for traffic violators and a city-wide safety education program, conducted by the

city's police department, are suggested as immediate steps to help curb careless driving.

AUTO CLUB safety experts point out, however, that even these steps are not practical solutions if there are insufficient police officers to allow adequate street patrol.

It was suggested that, as soon as more manpower is

available, an officer be assigned on a full-time basis to accident investigation and prevention activities. Current AAA traffic performs this duty on a part-time basis.

The report singles out a "problem" driver in Plymouth as the "traffic safety" problem group.

The young driver is a "problem" driver here," as (Continued on Page 8)

# Evans in new field, buy lease company

The acquisition by Evans Products Company, Portland, Oregon, of the stock of United States Railway Equipment Company, Chicago-based rail-

car manufacturing and leasing company, for cash, was announced today by Monford A. Orloff, chairman of Evans, and Benjamin G. Kaplan, chairman of U.S.

The purchase means that Evans Products has entered still another area of industrial growth.

Last year they entered the rail car fabrication business, and then this summer announced expansion of facilities to meet heavy demands for rail cars.

A spokesman for the company, public relations director for Evans Products, Sam Hudson, said Tuesday the announcement indicates further

growth for the company. "It in effect puts a local company in the rail road car leasing business," Hudson said.

SHELDON KAPLAN and Edward J. England, executive vice presidents of United States Railway Equipment Company, will continue to manage its operations, as a part of Evans' Transportation Equipment Division, reporting directly to James J. Conway of the Plymouth office, Vice President and General Manager.

U.S. Railway Equipment Company has executive and sales offices in Chicago and a (Continued on Page 3)

# Brilliant, 19-year-old pianist to highlight Symphony's opening

Guest soloist for the opening concert of the Plymouth Symphony Orchestra on Sunday, Oct. 17 will be Kenneth Jon Bichel, a brilliant 19-year-old pianist.

He will perform with the orchestra in the Concerto in C Major for Piano and Orchestra by Mozart. The concert is held at the Plymouth High School auditorium at 4 p.m. and are open to the public without charge.

Young Bichel is the winner of the 1965 Grinnell Foundation \$1,000 piano award for advanced study. Beginning his junior year at Baldwin-Wallace College in Berea, Ohio, Bichel plans a career as a concert pianist.



Kenneth J. Bichel

A 1963 honor graduate of East Detroit High School where he was the only finalist in the National Merit Scholarship tests that year, Bichel is attending college on a half-tuition scholarship renewable for four years.

MUSIC is an integral part of Bichel's life. He plays trumpet-cornet in the Baldwin-Wallace band and has done some composing. A music major, he is studying under Guilford Plumley. His mother tutored him for 12 of the full 14 years he has been studying.

His tastes are not confined to the classical; he likes progressive jazz and has done some playing with dance bands.

The program for the opening concert includes: Beatrice and Benedict Overture, Berlioz. Symphony No. 8 in F Major, Beethoven. (This work was played by the orchestra during the first performance in 1945). Beethoven. Concerto in C Major for Piano and Orchestra, K.467 Mozart, Kenneth Jon Bichel, soloist.

## Variation on a Hungarian Folk Song (The Peacock). Kodaly.

# Trained police dog to aid City officers

City of Plymouth policemen will have a new companion at their sides in the near future — a German Shepherd police dog.

The dog will be handled by veteran City patrolman Thomas Ferguson.

He is currently training, with the dog, Nick, at Charles Art's farm at 9721 Brookville Road in Salem Township.

Ferguson, along with policeman from Washtenaw and Oakland counties, meet every night at Art's farm to work with the dogs. They have also spent many long hours on weekends, bringing their families to the farm so they can watch.

ART is a fourth-generation German police dog trainer. That has been his life-time occupation, and he devotes his full day to it.

His father, grandfather and great grandfather all trained German police dogs.

Ferguson's dog still faces another month of training.

"He'll be used to finding lost children, searching buildings . . . everything a policeman does," Art said, in an interview Monday.

Art said dogs are normally given to those policemen with three or four years experience, and to those who have a family.

"We have to give the dog a sense of responsibility. . . he needs the respect and love of a child so he can relax. We don't want the dog to dislike children," Art said.

Ferguson has two small children, and indicated when the City put the dog into use, it would be housed in his home.

The dogs are awesome to watch.

Training centers around obedience, tracking, and work with an "agitator." A man with a heavily padded arm and hands agitates the dog, then runs from him.

The dogs, like Nick, are trained to chase the man, attack, or if given the proper command, to circle the man. Keeping him at bay.

The dog will sit and watch while the policeman

frisks the suspect. One move, or sound, and the dog springs.

HE IS taught the mean-

ing of the word "friend" and does not attack unless directed to do so by the officer.

(Continued on Page 8)



NEW CANINE helper for the Plymouth City police force is this powerful German police dog Nick, who, along with City Patrolman Thomas Ferguson, is undergoing training at the Charles Art farm in Salem Township. Nick is trained to both protect children and families from danger, and to attack, when commanded to do so. Nick and Ferguson face another month's intensive training, before service as a team.

## Records sought by Library

The Dunning-Hough Library is seeking records for a record collection, under the auspices of the Plymouth Symphony Society.

A committee of interested citizens, spearheaded by Mrs. Robert F. Kehrl, Mrs. Roger Corey and Symphony conductor Wayne Dunlap, is attempting to establish the library.

It would be administered through the library, under the direction of Mrs. Warren Worth.

The Symphony has already (Continued on Page 8)

# Grant pay hike for city employees

City of Plymouth employees got their long sought pay increase Monday night.

The City Commission approved City Manager Richard Blodgett's recommendation that clerical, secretarial and accounting employees be given a 3% pay hike, and police, fire and DPW employees about a 7½% pay hike.

In addition, police and fire

employees are to receive \$100 in holiday pay in December.

Many of the policemen and firemen received pay increase amounting to nearly \$600 a year.

The secretarial salaries were upped about \$200 to \$300 per year.

DPW salaries were boosted from about \$200 to \$450 a year. (Continued on Page 2)

## City clerk quits to go out west

Richard D. Shafer, Plymouth's City Clerk for the past two years, is resigning to undertake the position of Assistant to the Finance Director at Palm Springs, Calif.

In a letter to City Manager Richard Blodgett, Shafer said, "It is with regret that I herewith submit my resignation as City Clerk and Housing Director for the City of Plymouth . . . the various functions and duties have been most interesting and challenging to me . . . I also find myself somewhat reluctant to leave the Plymouth area, friends and the employees with whom I have worked."

His resignation becomes effective Oct. 22.

As Director of Housing Shafer was coordinating the Senior Citizen's Housing program for Plymouth.

Before he replaced Joseph Near as city clerk on Sept. 1, 1963, Shafer was an accountant for radio station WPAG in Ann Arbor.

## Set up fund to help Bill Eldred

"He delivered my birthday presents, my high school graduation gifts, my wedding gifts—and now he's delivering my children's packages. Why, he's like one of the family!"

This is typical of the concern that has mounted during the past week when word was received that Willard Eldred, better known as Bill, was the victim of an unfortunate accident.

Bill, who has delivered packages for the J. L. Hudson Co. to Plymouth customers for at least 15 years, fell from a tree in which he was trimming branches, crushing his knee and breaking his

(Continued on Page 2)

## Index

Business Directory . . . . .	B-8
Classified . . . . .	B-8-11
Editorial Page . . . . .	A-3
Plymouth Pilgrim . . . . .	A-3
Sports . . . . .	A-6
Women's Page . . . . .	A-4-5

# Kick off Community Fund drive on Monday in Kellogg Park

The annual "give-once-for-all" Plymouth Community Fund drive will kick off Monday, Oct. 11 with the traditional torch lighting in Kellogg Park.

Plymouth Township Sup-

ervisor Jack McEwen will do the honors at 11:45 a.m., with City mayor pro-tem James Jabara and Community Fund president Frank Palmer present.

Immediately following the

torch lighting, a kickoff luncheon will be held at Lofy's (at 12:15) for the board of directors, division chairmen, team captains and the press.

This year's PCF goal is \$86,083. The money goes to 12 local agencies, and 22 State and National agencies.

THE CAMPAIGN operates a little over \$10,000 to the United Foundation, but conducts the fund drive independent of that organization.

Drive general chairman, John Kamego, said the drive will run from Oct. 11 until Nov. 4.

Kamego urged residents to ask the question, "How much would you give to each of the 12 local agencies and the 22 statewide agencies if they came to your door one by one?" to determine what to give.

It is estimated for an annual income of \$5200, about \$30 should be given.

Last year the Fund raised over \$75,000, but was a few dollars short of the goal of \$78,560.

The first week of the campaign will concentrate on the residential drive, under the leadership of Mrs. Martin (Continued on Page 2)

## In a nutshell

★ Carroll Munshaw was returned to his post as the City of Plymouth representative on the Plymouth Community Human Relations Commission, Monday night. The Commission approved Mayor Houk's appointment.

★ City of Plymouth's Public Safety Director Kenneth Fisher was recently named to the Police Training Committee of the Michigan Association of Chiefs of Police, by president of the group, Grand Rapids police chief William Johnson.

★ Schoolcraft College and the Mayflower Hotel will host the Thirty-First Annual Meeting of the Michigan Association of Junior and Community Colleges Oct. 15. The legislative session will meet at 3 p.m.

★ The Chamber of Commerce-sponsored Businessmen's Forum will hear Gerald Remus, Thursday, Oct. 7, at the Hotel at noon. Remus is the head of the Detroit Water System.



## Bill Eldred

(Continued from Page 1)  
foot. Complications set in and last week his leg had to be amputated above the knee.  
The hundreds of customers who knew Bill's friendly, smiling face wanted to do something to show their appreciation for his many years of service to them.  
Thus, the Bill Eldred Fund was established. It will be turned over to Bill as a cash gift from his many friends in Plymouth about Oct. 20.  
Mrs. Betty Korte at the National Bank of Detroit, Main St., will handle the transactions. Anyone wishing to contribute to the fund may see her at the bank.  
Bill, who lives in Pleasant Ridge with his wife and three children, is in Room 740, William Beaumont Hospital, 3601 W. 13 Mile Rd., Royal Oak.

## Legal Notice

STATEMENT OF OWNERSHIP, MANAGEMENT AND CIRCULATION.

Date of filing, 10/4/65  
Title of publication, The Plymouth Mail.

Frequency of issue, Weekly.  
Location of known office of Publication, 271 S. Main St., Plymouth, Wayne Co., Michigan 48170.  
Publisher, Russell S. Strickland, 1318 Country Club Drive, Bloomfield Hills, Mich.  
Editor, David O. Wiley, 540 Byron St., Plymouth, Michigan.

Managing Editor, n/a.

7. Owner (if owned by a corporation, its name and address must be stated and also immediately thereunder the names and addresses of stockholders owning or holding 1 percent or more of total amount of stock. If not owned by a corporation, the names and addresses of the individual owners must be given. If owned by a partnership or other unincorporated firm, its name and address, as well as that of each individual must be given.)  
The Plymouth Mail, Inc. 271 S. Main St., Plymouth, Michigan 48170.  
Russell S. Strickland, 1318 Country Club Dr., Bloomfield Hills, Mich.

8. Known Bondholders, Mortgagees, and other security holders owning or holding 1 percent or more of total amount of bonds, mortgages or other securities (if there are none, so state) None.

9. Paragraphs 7 and 8 include, in cases where the stockholders or security holders appear upon the books of the company as trustees or in any other fiduciary relation, the name of the person or corporation for whom such trustee is acting, for whom such trustee is acting, also the statements in the two paragraphs show the full knowledge and belief as to the circumstances and conditions under which stockholders and security holders who do not appear upon the books of the company as trustees, books of the company as trustees, individuals who are stockholders of a corporation which itself is a stockholder or holder of bonds, mortgages or other securities of the publishing corporation have been publishing in paragraphs 7 and 8 included in paragraphs 7 and 8 when the interests of such individuals are equivalent to 1 percent or more of the total amount of the stock or securities of the publishing corporation.

10. This item must be completed for all publications except those which do not carry advertising other than the publisher's own and are named in sections 132.231, 132.232, and 132.233, Postal Manual (Sections 435a, 435b, and 535b of Title 39, United States Code)

Average No. Copies Single Each Issue During Preceding 12 Months  
A. Total no. copies printed (net press run) 10,513 10,534  
B. Paid Circulation 1. To term subscribers by mail, carrier delivery or by other means. 3,205 3,207  
2. Sales through agents, news dealers, or otherwise 3,628 3,640  
C. Free distribution (including samples) By mail, carrier delivery, or by other means 3,680 3,687  
D. Total no. of copies distributed. (Sum of lines B1, B2 and C1) 10,513 10,534  
I certify that the statements made by me are correct and complete.

David O. Wiley,  
Editor and Gen. Mgr.

RUSLING CUTLER, Atty.  
193 N. Main St.  
Plymouth, Mich.  
STATE OF MICHIGAN  
PROBATE COURT FOR  
THE COUNTY OF WAYNE

ESTATE OF MARY E. STILSON.  
Deceased.  
IT IS ORDERED that on October 19, 1965 at 10 a.m., in the Probate Court room, 1301, Detroit, Michigan, a hearing be held on the petition of Lillian I. Macer for appointment of an administrator.  
Publication and service shall be made as provided by statute and Court rule.  
Dated September 14, 1965  
ERNEST C. BOEHM  
Judge of Probate

J. RUSLING CUTLER  
Attorney for Petitioner  
193 N. Main St.  
Plymouth, Michigan 48170  
A True Copy  
WILLIAM H. RADER  
Deputy Probate Register  
9/22 - 9/29 - 10/6/65

We Feature NEW ERA  
POTATO CHIPS  
Westland Party Store  
34745 Warren, Wayne

IT'S TRUE  
A good tonic and remedy will do wonders for your health. Be sure it is made from pure herbs and not from harmful dopes or chemical drugs which often have unwanted side effects. You can't buy a better tonic than O-JIB-WA BITTERS, the all-herb medicine made from God's herbs. This famous remedy has brought safe effective results to millions during the past 50 years and can help you too.

TRY  
O JIB WA BITTERS

## PCF

(Continued from Page 1)  
Shomberger. Volunteers will knock on doors throughout the area, armed with red and blue pamphlets outlining the Plymouth Community Fund functions.  
The Fund asks three things of residents:

- Donate when a volunteer calls at your home, business or industry. Most industries make it possible to pledge a small amount of pay to the fund.

- If you work where the United Foundation conducts its campaign, divert your pledge to local use by designating it for the Plymouth Community Fund.

- And, if you are not contacted, write the Plymouth Community Fund, P.O. Box 356, Plymouth, Michigan.

Kamego said volunteers were still needed for the residential drive, and anyone interested in assisting may call Mrs. Ray Barber, 453-2762, Mrs. Elizabeth Holmes, 453-0376, or Mrs. John Murawski, 453-0106.

## Pay hike

(Continued from Page 1)  
ADMINISTRATIVE salaries were increased to a small degree. Biggest increase in this area was a 7,612 to \$8,099 jump for the City Clerk position.  
The whole thing will cost the City \$15,076 this year. Present pay costs run \$313,387 a year.

The matter of pay increase was the first knotty problem the City fathers dumped in new City Manager Blodgett's lap when he came to town in August.

The Commission had earlier indicated, at budget time, that salaries would be considered in September.

Among other things, Blodgett recommended:

- A change in the Public Safety Director's title, which would label police and fire chief Kenneth Fisher as Administrative Assistant. Fisher has long been doing more than public safety work. In the new job, Fisher would remain police chief, but George Schoenneman would become Fire Chief.

- Abolishing the recently established finance director post.

- Drop the job title 'public safety officer' from all firemen and policemen.

- A system of grades, with a 2 1/2% differential between grades, with eight steps for advancement for employees.

The step scale provides a beginning salary for policemen or a fireman of \$5902, and a top of \$7033.

In other action, the Commission heard from builder Thomas Cape. Cape agreed to post bond on work the City asked him to do on Bryon Ave., a street he illegally paved.

City attorney Edward Draugelis said another public hearing needed to be held on Cape's request for more vacated City land to meet density requirements in his Bryn Mawr apartment development.  
The City voted to delay

vacation proceedings until bond is posted, or the work done. The City wants the street widened, a curb put in, and drainage fixed.

On the central parking lot problem, the City agreed to close the lot for an entire week between 7 and 9 a.m. in

the morning, in a test to see where all-day parkers can park.

COMMISSIONER Arch Valier made the motion to close the lot, and urged that counts be made at 9:30, 11:30, 1 and

4:30 during the day, both when the lot had been closed in the morning and when it had not.

The two-week test is supposed to be charted for Commission study.

We Feature NEW ERA  
POTATO CHIPS  
Bonanza Wine Shop  
33614 Plymouth Rd., Livonia

# ATTENTION ALL INDUSTRIAL EMPLOYEES

If you live in Plymouth, but work where the United Fund conducts a drive, you can direct your 1966 contribution to the Plymouth Community Fund by simply writing on the face of the card: "Credit to the Plymouth Community Fund."

NAME OF CONTRIBUTOR \_\_\_\_\_ CITY \_\_\_\_\_  
RESIDENCE ADDRESS \_\_\_\_\_ CITY \_\_\_\_\_  
FIRM NAME \_\_\_\_\_  
BUSINESS ADDRESS \_\_\_\_\_  
IN CONSIDERATION OF THE GIFTS OF OTHERS AND MY INTEREST IN THE MANY APPEALS UNITED IN THE DRIVE I HEREBY MAKE MY PLEDGE FOR OPERATING YEAR THROUGH THE \_\_\_\_\_  
UNITED PLYMOUTH COMMUNITY FUND  
YOU GIVE ONCE FOR ALL... IT'S UP TO YOU  
SIGNATURE OF GIVER \_\_\_\_\_ DATE \_\_\_\_\_  
TOTAL GIFT \_\_\_\_\_  
AMOUNT PAID \_\_\_\_\_  
BALANCE DUE \_\_\_\_\_  
1 ☐ PAYROLL AUTHORIZATION  
I AUTHORIZE AND DIRECT MY EMPLOYER TO MAKE DEDUCTIONS FROM MY PAY IN ACCORDANCE WITH THE PLAN IN MY COMPANY.  
2 ☐ SEND STATEMENT  
☐ QUARTERLY  
☐ OR AS FOLLOWS  
PLEASE DO NOT FOLD BEHIND OR REMOVE THIS CARD

For further information,  
Contact your  
PLYMOUTH  
COMMUNITY  
FUND OFFICE  
at GL 3-1540

## FABRIC SALE

### ALL OUR WOOLS 3 Days Only

Reg.	Now
\$2.98	\$2.39
\$3.39	\$2.79
\$3.59	\$2.88
\$3.75	\$2.98
\$3.98	\$3.19
\$4.49	\$3.50
\$4.79	\$3.88

### SPECIAL SALE For That Party Dress BROCADES

Reg. \$3.75 yd.	Now \$2.35
Reg. \$2.79 yd.	Now \$1.79
Reg. \$2.19 yd.	Now \$1.29
Reg. \$1.98 yd.	Now \$1.15
Reg. \$1.59 yd.	Now \$ .98
Reg. \$1.39 yd.	Now \$ .98

### NEW FALL FABRICS

Rayon and Acetate	Reg. \$1.79	Now \$1.49
Arnold and Rayon		
Plain - Check - Stripe		
Washable 45"		

## KAY WINDSOR



KAY WINDSOR's fabulous French flavored knit in the "look you love." Start with Windsor knit... the textured Double Knit fabric with a fine French accent. It's shape-keeping, wrinkle-shedding, perfect for packing. V-necked, twin buckled at the elasticized waist... in 55% wool worsted, 45% imported Fibranne rayon. Grey, black. Sizes 10-20.

\$18

**Dunning's**  
APPAREL FOR WOMEN AND CHILDREN  
DRY GOODS, LINENS, GIFTS  
500 Forest Ave. 453-0080

# Now you can save money on Detroit area calls! New Metro Calling Service available for residence phone customers

Now you can have private-line residence service that gives toll-free dialed calling anywhere within the Detroit Metropolitan calling area (see map)... some 80 metropolitan communities in all. Calling hours are from noon to 7 the next morning... and all day Sundays, Christmas, New Year's and Thanksgiving. This new service also includes unlimited calling in your local area for 24 hours a day. The cost for this flat-rate residence service is only \$10.95 per month.\*

Take advantage of this low-cost calling service. Call the Telephone Business Office.



Michigan Bell  
Part of the Nationwide Bell System

\*Plus Federal and State taxes and the usual charges for extensions, mileage, additional listings, etc. The new Metro Calling rate in certain Locality Areas is slightly higher than the rate quoted above.



Wednesday, October 6, 1965

THE PLYMOUTH MAIL

# Policy on closed City sessions still fuzzy

The City of Plymouth's Commission re-defined its procedure on allowing press coverage of committee-of-the-whole sessions last Monday.

In their action they rescinded an original policy established earlier in the year that allowed press coverage of all meetings, unless voted closed by the Commission to discuss either personnel, salaries or land purchase and sale. And the vote had to be announced at a special or regular meeting of the Commission.

The new policy allows the Commission to vote the meeting closed at a moment's notice. It provides for a polling of the Commission by phone if necessary to meet in closed session on an emergency item.

It was, unfortunately, not made clear what type of issue would require a closed meeting. And, as was pointed out by one Commissioner, the original policy had little chance to operate.

Mayor James Houk has been the most vehement objector to press attendance at committee-of-the-whole sessions.

"The old policy ties our hands," the Mayor said Monday, "for anything that comes along. I personally think it should be removed. . . . We ought to be able to have open meetings without the press."

Mayor Houk has been most conscientious of the press. He is also a hard-working and extremely conscientious mayor. As such, we feel his opinions, and the opinions of all the rest of the Commissioners as expressed in committee sessions deserve proper news coverage. Arch Vallier commented on the matter:

"I think it is very important that the press have the right to hear each Commissioner's opinion. The public has a right to know how we feel; we can't have all our arguments in private."

The committee sessions offer a chance for those opinions to be aired. And, as part of the domain of newspapers, they should be covered, and reported in full.

We can't think of many instances where the public good can be served by keeping Commissioner's views

from the public, except in the case of personnel problems, or where advance publicity might spoil a land deal.

The spirit of the original policy provided just that.

It remains to be seen what the new policy brings.

If the Commission, for instance, wants to close meetings to sift alternate proposals for the new zoning changes, the new policy is too restrictive.

Community development and citizen interest cannot be forthcoming under such a method of operation; and no seven men can run the City without such development and interest.

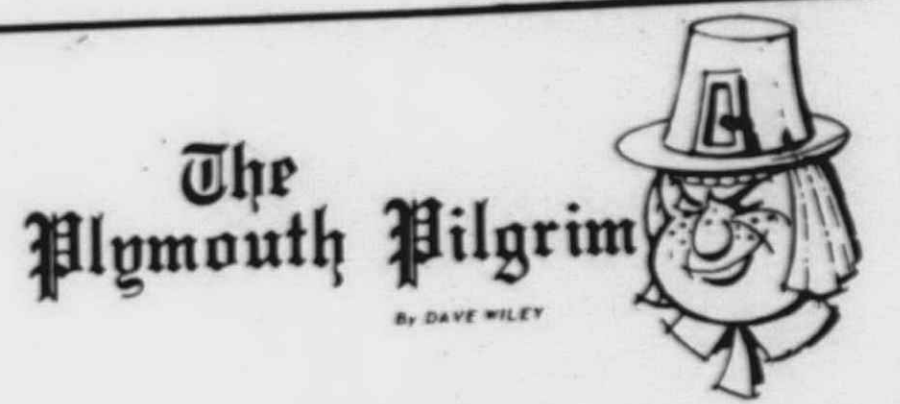

Mankind is an incurable egotist. Caught up in the perpetual circuitries of his day to day living, he kids himself into thinking he is making some kind of mark in the world, building some sort of monument to the outlandish pride that lies within his temporal frame.

Here in the metropolitan area we are more given to this brand of self deceit than our more remote brethren, though they too fall victim to dreams of individual grandeur.

And it's for this reason that it is beneficial and good to come to grips with the reality of the natural world and, for a time, place things in perspective. I know the perfect spot.

The description that follows is one that was set down a couple of years ago; but little has happened to modify it — except that the processes described have continued and made themselves more noticeable.



DISTRICT GOVERNOR Perry Richwine received Plymouth Rotary's annual report last Friday, from the club's president, Arnold Johansen. Richwine is governor for District 640, and a long-time member of the Plymouth Rotary.

## YMCA Pick, sell apples to make \$

Sunny, crisp autumn days are upon us, and it's apple season again.

The YMCA boys are picking apples for delivery at everyone's doorstep as part of a fund-raising project.

They picked apples last Saturday, and will again this Saturday, at David Woods farm on Warren Road.

You may call the YMCA Youth Employment office, 453-2904, and place an order for apples.

Orders will be taken, and delivered, or customers may pick them up at the Credit Union on Harvey St.

Prices include: Delicious, extra large, \$4 a bushel and \$2.50 half-bushel; Delicious, medium, \$3 a bushel, \$2 a half-bushel; Jonathan, \$2.50 a bushel, \$1.75 half-bushel; Winesap, \$2.75 bushel, \$1.85 half-bushel.

## Evans

(Continued from Page 1)

car-building plant at Blue Island, a Chicago suburb.

In addition to its railcar leasing business, it also manufactures, rebuilds and repairs all types of railcars and equipment. The company presently has over 8,000 freight cars on lease to railroads and shippers throughout the country.

The Blue Island manufacturing plant is presently being expanded to an annual capacity of 1,200 new or 2,600 rebuilt cars. This expanded capacity, together with Evans' expanded car-building facility at Plymouth, will give Evans total car-building capacity in excess of 3,000 new freight cars annually.

## editorials



PLYMOUTH JAYCEES hosted a district meeting last Thursday at the Wayne County Conservation Club. Local president Cal Strom, Pat Duggin, state vice president from Livonia, Jack Skriden, state president from Berkley, Ron Rodgers, national director from Waterford and Wendell Smith, national director from Plymouth, were all on hand to conduct the meeting. Skriden gave the keynote address, and William Green, not pictured, reported on the progress of the Plymouth-sponsored community workshop for the mentally retarded.

## To seek waivers allowing convalescent home on Territorial-Ridge corner

The proposed convalescent home rezoning request on the corner of Territorial and Ridge Road was saved from possible defeat last Wednesday, as the developer agreed to seek waivers from nearby residents.

Attorney Theodore S. Brown, acting as spokesman for the development group, staved off a vote on the matter, apparently sensing objections to the rezoning, despite a motion from John Welscher approving the request.

The motion was seconded by Russell Ash.

The occasion was a special meeting of the Township of Plymouth planning commission.

Discussion centered around subdivision restrictions that are still in effect on the property. The request is for a change from country estate zoning to multiple zoning, R-3.

CHAIRMAN Irving Rozian commented on the proposed home: "It appears to be a desirable facility in a somewhat undesirable location," he said.

It was agreed that the matter of rezoning and the matter of subdivision restrictions, which uphold the zoning, are separate. It was thought the commission could bypass those restrictions.

Commission member Ralph Garber spoke for considering the subdivision restrictions: "We say to an individual we are going to do this, and if you don't like it, you fight them. I don't like that," Garber said.

Welscher noted that area residents had an opportunity to speak, but only one had appeared.

"It was one o'clock in the morning," Garber countered,

indicating the lateness of September's public hearing session.

At this point Brown suggested an alternate.

"Could you hold up consideration, with the understanding that it is my burden to attempt to secure waivers to make sure individual property owners aren't harmed?"

THEY agreed they could and the matter was tabled until the October meeting.

In other action the commission sidetracked action on Robert H. Wedler's request for a decision for a re-application for rezoning of the S.E. corner of Ann Arbor and Haggerty Roads. He's seeking commercial rezoning.

The commission has been awaiting an opinion from ailing Township attorney Earl Demel. Rozian reported that Demel had verbally indicated Wedler could re-apply.

Garber, and other commission members didn't like the idea of acting on verbal opinions, and tabled the matter until a written one could be obtained.

Detroit Bank and Trust's application to rezone lots near the corner of Ann Arbor and Lilley Roads was listed for public hearing after bank officials explained plans. DBT plans to build a branch drive-in office at that location.

In other action, the commission told applicant Mel Lake that his proposed apartments between Eckles and Haggerty Roads appeared to be in the middle of a freeway route.

They also told him they wouldn't act until further information on the route was in their hands.

Chairman Rozian noted that much of the property would be roadway, if plans continued as they stood.

The community was divided into six blocks, each with 12 lots, 132 by 66 feet. The post office and one of the hotels stood on the southeast corner of Spruce and Park. The town hall graced Cedar Street, about a half block east of Spruce.

Presumably, children were born here and ran and played in the streets. They attended classes in the town schoolhouse.

Customers scurried in and out of the settlement's general stores and drug store. Sparks flew in the blacksmith shop and the ring of metal on metal pierced the air.

Big strong men, making their mark on the world, stayed in the three hotels and drank in the town's seven saloons. Their axes and saws sounded in the surrounding woods as they lumbered the timber off and county courthouse records, yellowed and dry, show that one of the men was accused of running a house of ill repute.

A church, filled on Sundays with the melody of hymns and the voice of its pastor, served the community. And people died.

To the south of the village site was the cemetery. Two years ago, when this was first written, one lone headstone marked it. Now it is gone, carried away by a careless hunter or dragged off by pranksters.

The mounds and sunken places that indicated resting places are so heavily overgrown that one must know the location to find the graveyard. Nature has, indeed, done her job.

Vegetation covers the area and only a few fragments of squared wood remain where the plot markers rotted and fell to the ground.

Wandering deer paw at the moss covered graves and the silence is a bit disquieting. But there is peace.

No street lights glare, no neons blink, no souvenir stands hawk mementos. The ground is uncluttered. No traffic. No noise.

Only Old Ma Nature, with a crooked sardonic smile, doing her work. Her skirts swishing in the forest breeze, she erases, obliterates and cancels out the feeble mark which man thinks he has made.

**Whether you have less than \$100**

or thousands—to invest—learn about Mutual Fund and—what they may do for you.

**ANDREW C. REID & CO.**  
MAYFLOWER HOTEL  
Glenview 3-1890

Investment Securities  
Phone or write today

**DONALD BURLISON, Resident Partner**  
Member Philadelphia, Baltimore, Detroit Stock Exchange



It happens every year about this time. Drivers for nationwide car-hauling services load up with Detroit's No. 1 product and take off for faraway places. And now new car buyers throughout the country are getting their first look at the 1966 models. If a new car is part of your plans, tell your dealer you want a Detroit Bank & Trust auto loan and we'll take it from there. Rates are low. You get a quick okay. And who knows? You may be driving to faraway places yourself.

**DETROIT BANK & TRUST**

There is an office near you in Lake Pointe Village

**HOMOGENIZED MILK 1/2 gal. 35¢**

Refreshing - Delicious  
**ICE CREAM**

Also Serving Breakfast, Lunch and Sandwiches

FOR YOUR CONVENIENCE  
USE OUR DRIVE-IN WINDOW

**CLOVERDALE FARMS DAIRY**  
447 FOREST PLYMOUTH OL 3-4933

OPEN DAILY 'til 11 p.m.

We Feature **NEW ERA** POTATO CHIPS  
J & W Party Store  
895 Ann Arbor Road

**Plymouth Mail**

PUBLISHED BY THE PLYMOUTH MAIL, INC., 271 S. MAIN STREET, PLYMOUTH, MICHIGAN. EACH TUESDAY. ENTERED AS SECOND CLASS MATTER AT THE U. S. POST OFFICE, PLYMOUTH, MICH.

**SUBSCRIPTION RATES**  
\$4.00 WITH PLYMOUTH ADDRESS. \$5.00 ELSEWHERE

NEWSPAPER SUPERINTENDENT: GARY COOPER  
PRINTING SUPERINTENDENT: HERB ALLEN  
ADVERTISING MANAGER: JAMES D. MILLER  
GENERAL MANAGER AND EDITOR: DAVE WILEY  
NEWS EDITOR: DOUG JOHNSON  
EXECUTIVE ASST. TO PUBLISHER: MICHAEL J. KILEY  
PUBLISHER: RUSSELL S. STRICKLAND



## Carolyn Groom wed in candlelight ceremony

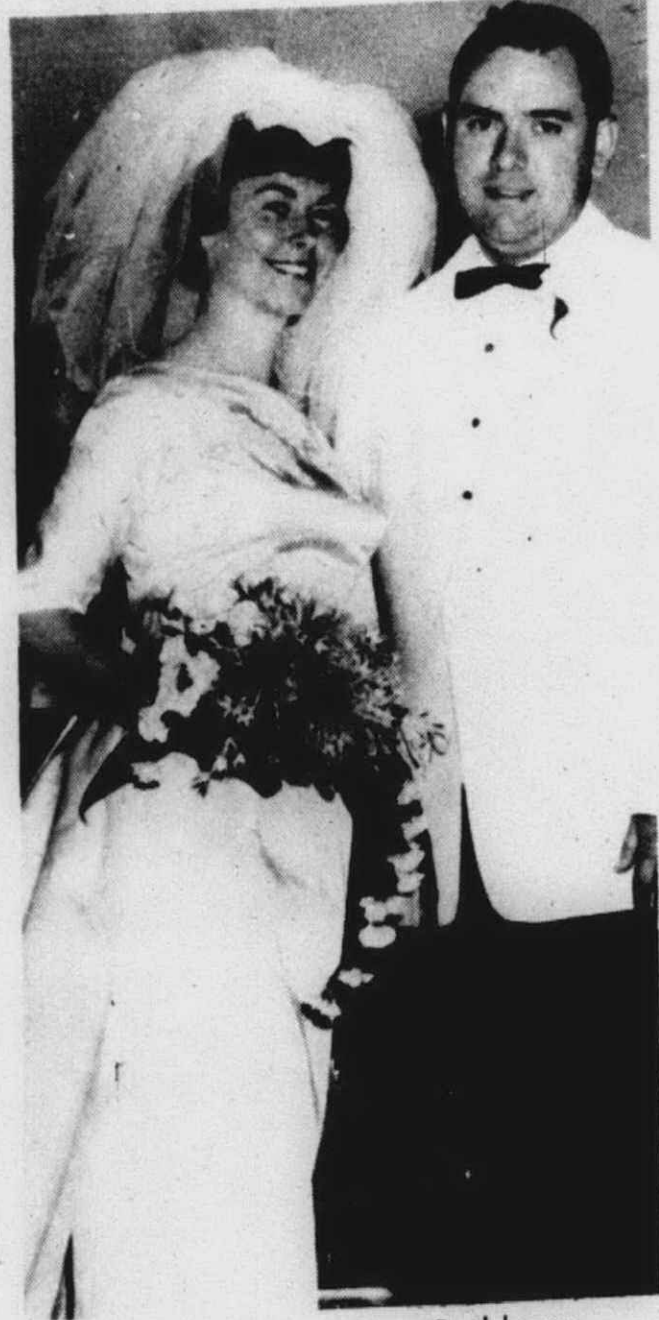

Mr. and Mrs. Roger Rathburn

In a candlelight ceremony on Saturday, August 28, Carolyn Louise Groom became the bride of Roger Wilson Rathburn in the Plymouth Assembly of God Church. The 7:30 double ring rites were performed by the Rev. John Walasky.

Given in marriage by her father, the bride chose a gown of white peau de soie fashioned with a sabrina neckline applied with alencon lace which was repeated at the waist. The sheath skirt, which eased over the hips, had a detachable chapel train. Her shoulder length veil was held by a fabric rose. She carried a crescent of white roses and fugi mums with a cascade of stephanotis and miniature white carnations.

Matron of honor, Mrs. Catherine Van Cise of Northville, wore an Empire styled gown with a bodice of moss green fashioned with a floor length skirt of bone white crepe styled with a Watteau train. Her head piece was of bone colored veiling attached to a rose fashioned from moss green brocade. She carried yellow mums in a crescent bouquet.

The bridesmaids were Sue Henry and Jacqueline Collins of Plymouth. Their gowns were identical to the matron of honor and they carried yellow and bronze mums.

The flower girl, Julie Graham, and ring bearer, Charles Graham, are the bride's niece and nephew.

Craig Rathburn served as his brother's best man. Ushers were Earl Van Cise of Northville, Gerald Schulte of Livonia, Lawrence Wells of Plymouth, and Kenneth Groom, brother of the bride.

After a reception for about 200 guests in the VFW hall, Mr. and Mrs. Rathburn left for a wedding trip to Colorado Springs and the Rocky Mountain National Park.

Mrs. Rathburn is a 1960 graduate of Plymouth High School. A 1957 graduate of Northville and a graduate of Cleary College, Mr. Rathburn is assistant general manager at Rathburn Chevrolet in Northville.

## Jeni Steel marries Lyle C. Avery

The First Presbyterian Church of Plymouth was the setting for the marriage Sept. 4 of Jeni Steele and Lyle Clair Avery. The Rev. Edward Castner performed the double ring ceremony at 7 o'clock in the evening.

The bride, daughter of Mr. and Mrs. William L. Steele of Harvey street, was given in marriage by her father.

The bride's gown was fashioned with a scalloped sabrina neckline with a six tiered skirt and a chapel train. She wore a bouffant fingertip veil and carried a bouquet of baby roses and carnations.

Attendants were the bride's sister, Kathy, as maid of honor and Sue Smith of Plymouth as bridesmaid. They both wore yellow floor length gowns and carried yellow mums.

The bridegroom, son of Mr. and Mrs. Clair W. Avery of Canton Center Rd., asked Joel Barnes of Plymouth to serve as best man. Ushers were his brother, Keith, and Warren Battle of Brighton.

For her daughter's wedding, Mrs. Steele chose a turquoise chiffon dress with matching brocade coat and accessories. Mrs. Avery wore a navy blue knit dress.

The couple received about 150 guests at the Knights of Columbus Hall on Schoolcraft Rd.

For her wedding trip to the upper peninsula of Michigan, Mrs. Avery wore a blue knit suit with matching accessories.

Mrs. Avery is a 1964 graduate of Plymouth High School while her husband graduated from PHS in 1962. They will live at 6133 Canton Center Rd.

## Baby talk

Mr. and Mrs. Leigh Langkabel of Jener Pl. announce the birth of a 7 lb., 4 oz. son, Paul David, on Oct. 1 at St. Joseph Mercy Hospital, Ann Arbor. Grandparents of the baby are Mrs. Jennie Langkabel of Plymouth, and Mr. Joseph Fisher of Thomas City, Mich.

Mr. and Mrs. Gordon McKay of Farmbrook have announced the birth of a 7 lb., 14 oz. son, David Cameron, born Sept. 14 at Sinai Hospital. The McKays have one other son, Steven.

Mr. and Mrs. James Surratt of Palmer Ave. are the parents of a 6 lb., 10 oz. daughter, Julie Ann, born Sept. 11 at St. Joseph's Mercy Hospital, Ann Arbor. Grandparents are Mr. and Mrs. Garland Elmore of Athens, W. Va. and Mr. W. A. Surett of Coalwood, W. Va.

Mr. and Mrs. John Paul of Terry St. announce the birth of a 7 lb., 12 oz. daughter, Melinda Kay, born Sept. 27 at St. Joseph Mercy Hospital, Ann Arbor. Mrs. Paul is the former Sydnee Van Aken.

## ORCHID SHOW

Hosts at the annual Orchid Show will be The Pointe Orchid Farm on Saturday, Oct. 16, 9 a.m. to 9 p.m., and Sunday, Oct. 17, 9 a.m. to 6 p.m. There is no charge for the show which will be held at the City National Bank, Woodward and Cadillac Square in Detroit. All Plymouthites are invited to attend.

Denver Barker of Farmington, formerly of Plymouth, is convalescing in Redford Community Hospital after a serious heart attack.

**We Feature NEW ERA POTATO CHIPS**  
Edith's Market  
6025 Pontiac Trail

## Garden Club bears Gerald Calhoun

Gerald Calhoun, district engineer, Water Resources Commission, Pt. Mouille game area of Rockford, will be the guest speaker Oct. 11 at the meeting of the Plymouth Branch of the National Farm and Garden Association. This is a change in the program. Guests are welcome to the meeting.

Reservations for the 12 o'clock luncheon at Rotunda Inn may be made with Mrs. A. E. Van Ornum, 453-6228. Members who plan to attend are asked to meet at the home of Mrs. Howard Hill, 628 S. Evergreen at 11 a.m.

## PLEDGES SORORITY

Ruth Ann Kelley, daughter of the Rev. and Mrs. Ralph B. Kelley of Arthur St., has pledged Alpha Xi Delta sorority at Culver-Stockton College, Canton, Mo. Miss Kelley, a sophomore, is a member of the touring choir.

**We Feature NEW ERA POTATO CHIPS**  
Dasher's Market  
38401 Joy Rd.

## Cadillac Drapery Co.

Custom Made  
• Draperies • Slipcovers  
• Bedspreads • Bamboo  
and Woven Woods  
• Window Shades  
• Venetian Blinds

Complete Upholstering Service

• Carpeting • Furniture • Lamps

**Drapery Hardware .. Fabrics by the Yard**

127 S. Main 453-5470

## Speaking of

# Women

## Horvaths are Grange sets wed 25 years bazaar date

Guests of honor at their 25th wedding anniversary celebration were Mr. and Mrs. Elmer Horvath of Phoenix Ct. recently.

Over 50 guests gathered at their home for a buffet and open house at the invitation of Mr. and Mrs. David Timcoe.

Out of town guests included Mrs. Stephen Horvath, Mrs. Ray Dunham, formerly of Plymouth. Also present were the couple's three daughters, Mrs. David (Susan) Timcoe, Mrs. Douglass (Linda) Wilkin, and Cheryl.

A highlight of the afternoon was a surprise phone call from their son, Michael, who is stationed on Okinawa with the U.S. Army.

Mr. and Mrs. Horvath were married on Sept. 28, 1940 in the First Methodist Church, Plymouth.

## Attends BPW state meeting

Mrs. Carl Hosier, State Youth Chairman, attended the State Board Meeting of the Michigan Federation of Business & Professional Women's Clubs, held in Muskegon on September 25 and 26.

In her capacity as State Youth Chairman, she will assist the clubs in planning Youth Conferences. The purpose of these conferences is to acquaint high school students with the problems that may confront them in the business world, business ethics, etc.

Mrs. Hosier is the immediate past president of the Plymouth Business & Professional Women's Club.

## Alpha Xi Delta meets Oct. 12

The Western Wayne County Alumnae chapter of Alpha Xi Delta sorority will hold its regular monthly meeting at 8 p.m. on Tuesday, Oct. 12 at the home of Mrs. Donald Gruschow, 18798 Norwich, Livonia.

The program for the evening will be presented by Mrs. Dwight A. Lewis of Dearborn, and is titled, "Tour Geneva and London with Carol Lewis."

All area alumnae are welcome. Please make reservations with Mrs. Donald Boyd, GA 1-4676 or Mrs. W. D. Wassell, 425-7979.

## Art Club Meets

A regular meeting of the Three Cities Art Club will be held on Tuesday evening, October 12. All members are urged to come to the Plymouth Credit Union at 8 p.m.

## David Curtis claims bride in afternoon rites

Ronni Kay Downing, daughter of Mr. and Mrs. Clay Downing of Grand Rapids, and David Leslie Curtis, son of Mr. and Mrs. Melvin J. Corwin of Ridge Rd. spoke their marriage vows on Aug. 28 in St. Thomas the Apostle Church, Grand Rapids. Monsignor Raymond J. Sweeney performed the 1 o'clock ceremony.

Given in marriage by her father, the bride wore a gown of tissue taffeta fashioned with an Alencon lace bodice and a hoop skirt. Her veil was held in place with a rose petal crown. She carried a bouquet of white gladiolus and ivy.

Sharon Rekuckit, maid of honor, Sharon Urban and Cristie Jo Kerr, bridesmaids, were dressed in similar Empire styled gowns. The maid of honor wore a gown with a pale pink chiffon bodice and darker pink crepe skirt. The bridesmaids wore shades of turquoise. They carried one long stemmed pink rose.

Best man as Charles Cutter. Seating the guests were Thomas Elias and Alan Curtis.

Mrs. Downing chose a cocoa brown crepe shift for her daughter's wedding and the bridegroom's mother wore a two piece golden brown dress with brown accessories.

After a reception at Cecil's Ranch House, Grand Rapids, Mr. and Mrs. Curtis traveled to northern Michigan. They will live in Plymouth while Mr. Curtis attends Schoolcraft College.



Mrs. David Curtis

## Set benefit for hospital patients

An open house for the benefit of the Northville State Hospital is set for Thursday, Oct. 7, 10 a.m. until 2 p.m. at the home of Mrs. Richard Stribley, 1402 Carol St.

Sponsored by the Plymouth Friends, a volunteer group of women who donate their time to the hospital, the open house will feature gifts, gadgets and party supplies. Proceeds will be used for the patients at Northville State.

Everyone is invited to attend.

## Bridge scores

At the weekly duplicate bridge held at the Plymouth Bridge Club on Oct. 1, the following were winners:

**NORTH-SOUTH**  
1. Ike Sarason and Vic Ross  
2. Mr. and Mrs. Augustina  
3. Dr. Harelick and Ray Sherpitts

**EAST-WEST**  
1. Mary Rapin and Ruth Haas  
2. Lynn Neda and Paul Neda  
3. Mildred Moebis and Milta Goehmann

Weekly duplicate bridge is held each Friday at 8 p.m. at the Colonial Professional Building, 729 W. Ann Arbor Trail. For further information call director, Bill Tullis, GA 2-7848.

**We Feature NEW ERA POTATO CHIPS**  
Bill's Market  
584 Starkweather, Plymouth

**Beitner's** fine jewelry  
904 W. ANN ARBOR TRAIL GL 3-2715

# The Giant-Killer Rides Again!

**American Motors Challenges the "Big 3" of Detroit—With 4 New Lines of '66 Cars that Give the Public What it Wants.**

Last time it was size. This time? Quality! Quality that's built in—not added on. The promise: more built-in quality features at no extra price.



**ROGUE:** new razzle-dazzle Rambler. Outperforms every other car in its class (with standard engine!). "Do Rogues really come with rally stripes?" "No, but with the big new engine they drive that way." '66 Rambler American Rogue here October 7th.



**REBEL:** new roomy, zoomy Rambler. Doesn't cramp your style, or your legs, or your family, or your pocketbook. Think you know a Rambler when you see one? Think again, look again. See the '66 Rambler Classic Rebel at your friendly Giant-Killer's, October 7th.



**RAMBLER '66** by American Motors. Full-size, family-size sports fastback seats 6—in comfort. (Even with bucket seats.) Flip down the front and rear armrests and turn your Marlin into a 2+2. Don't miss it at your friendly Giant-Killer's on October 7th.

Remember when American Motors came out with the trim little Rambler and knocked the Detroit "Giants" on their collective ear? Overnight, big fins and fast land yachts went out of style. American Motors came along with the right cars at the right time and caught the competition napping. This year, almost half the automobiles sold are Rambler-size cars.

Round one to the "Giant-Killer." What next? For '66, American Motors again gets the jump on the big boys with a new rallying cry: Quality! A new kind of quiet quality that is built in as standard equipment on every car in the line.

This is the American Motors credo. Quality that's built in—not added on. First, determine what has to go into a car to make it stronger, safer, more dependable, more luxurious. Then put it there. Regardless of cost. Build it in.

Ready to be convinced? Ready to be surprised? Check this page for a preview of the 4 sleek challengers. New cars. New names. Then admire the styling of these exciting new cars. When you have finished, please get on your horse and go to the friendly Giant-Killer in your town, your American Motors/Rambler Dealer.

\*Optional on most models. †Based on a comparison of manufacturers' suggested retail prices.

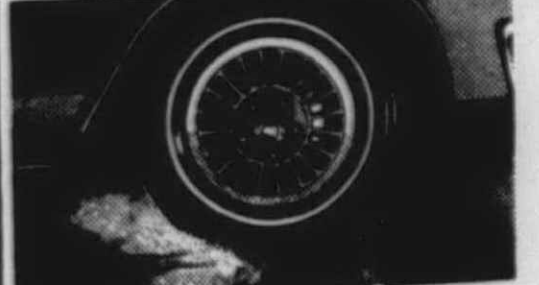

**BUILT-IN QUALITY IS BUILT-IN SAFETY.** Only one "Big 3" car (and American Motors) offer a safety package with a Double-Safety brake system at no extra cost: Cadillac.



**BUILT-IN QUALITY IS BUILT-IN PERFORMANCE.** Big new standard engines. Sporty option: 4-on-the-floor. Two automatics\* also available to handle the chore of gear selection.

**TV PREMIERE THURSDAY NIGHT!** See the new American Motors '66 cars on "The Andy Griffith, Don Knotts, Jim Nabors Special," CBS-TV, October 7th



**AMAZONIAN** by American Motors. Now you can have your first luxury car while you're still young enough to enjoy it. Coil-spring seats like Cadillac. Double-Safety brakes like Cadillac. Price? Like Impala, Fury, Galaxie. Be sure to see it October 7th.

**SEE YOUR FRIENDLY GIANT-KILLER, YOUR AMERICAN MOTORS/RAMBLER DEALER**  
**FIESTA RAMBLER INC.** — 1205 Ann Arbor Rd. - Plymouth



Wednesday, October 6, 1965

THE PLYMOUTH MAIL

# Name chairman of Pop Concert

The Lost Chords group of the Plymouth Symphony League held an organizational meeting last week and named Mrs. Robert Vorech as chairman of the Pop Concert which will be held April 30, 1966, at Plymouth High School.

Other committee chairmen appointed at the brunch held at the George Spaniel home on McKinley St. were decorations, Mrs. W. George Broome; tickets and reservations, Mrs. Leslie P. Gallagher; publicity, Mrs. Woodward A. Warrick; refreshments, Mrs. Henry Brene-man; and tables, Mrs. James Randall.

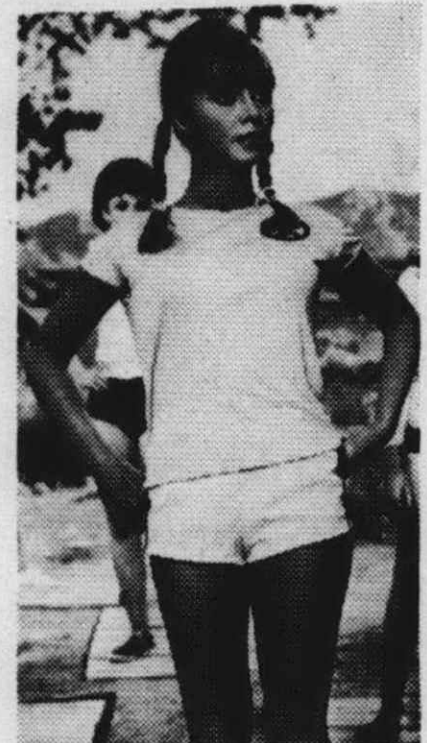

BRITAIN'S version of Brigitte Bardot is Jocelyn Lane who has the feminine lead in Allied Artist's "Tickle Me," starring Elvis Presley which runs from Oct. 6-9 at the Penn Theatre.

# Treasures from Plymouth pantries



ROLLING OUT the crust for her Old Fashioned Sour Cream Pie is Mrs. Gordon Eddy of Beech Ct. Mrs. Eddy suggests her mother's recipe as a delicious fall dessert.

A delicious dessert for bridge club or company dinner is suggested this week by Mrs. Gordon Eddy of Beech Ct. She said her "Old Fashioned Sour Cream Pie" is originally her mother's recipe.

The Eddys have lived in Plymouth for three years, having moved from Garden City. The family includes Janet, 14, Mike, 12, Karen, 9, and Nancy, 6. Mr. Eddy is an art director for Campbell-Ewald Advertising Co.

Mrs. Eddy has been active in the Newcomer's Club and last year she was the club secretary. She is also president of the Lutheran Church

**ANTIQUE SHOW**  
Antique collectors will be welcome to inspect and buy at the Antique Show and Fair to be held at 8120 Nine Mile Rd., Warren.

The show will open at 7 p.m. on Oct. 9, and continue from 12 noon to 10 p.m. on Oct. 10, and 12 noon to 10 p.m. on Oct. 11.

**We Feature NEW ERA POTATO CHIPS**  
Goodale's Delicatessen  
620 Starkweather

**DR. L. E. REHNER, Optometrist**  
350 S. Harvey St., Plymouth  
Hours: Monday, Tuesday, Thursday — 1 to 9 p.m.  
Wednesday, Friday, Saturday — 10 a.m. to 5 p.m.  
Opposite Central Parking Lot

# New Books

Among the new books at the Dunning-Hough Library this week, according to head librarian Mrs. Warren Worth, are:

"Masterpieces of Christian Literature," in summary form, edited by Frank Magill, abstracts more than 300 of the most important Protestant theological works.

"National Gallery of Art, Washington, D.C.," by John Walker, presents the history of the gallery and discusses some of the treasures in its collection. It includes 116 full-color plates and 250 black and white illustrations.

"A Star Called the Sun," by Frank Gamow, replaces the author's earlier work, "The Birth and Death of the Sun," incorporating new facts and concepts that have arisen since the earlier book was published.

"1001 Questions Answered About Space," by Clarke Newell, is also a book that brings scientific knowledge up to date. It is a revised edition of an earlier work.

"The Mollot Diaries," by Robert Nathan, is a satirical novel about a group of anthropologists in the southwest, who are studying the customs of a tribe of aborigines.

"Test Yourself!" by William Bernard, is a handbook of self-analysis, based on modern psychology, which gives many varieties of tests that can be self-administered.

"Western Campsite Directory 1965," published by the editors of Sunset books includes also British Columbia and Baja, California.

"Totalitarian Dictatorship and Autocracy," by Carl Friedrich, is a scholarly treatment of totalitarianism.

"Letters to Malcolm: Chiefly on Prayer," deals with the place of prayer in Christian living.



WHOLEHEARTEDLY endorsing their dad's appointment as Plymouth's new city attorney, are the Thomas Healy family of Blunk St. Left to right they are Julie, Victoria, Marita, who is sitting on her mother's lap, Tommy, and Joanie, who is sitting with big sister, Eileen.

# Girl Scouts set paper drive

Junior Girl Scout Troop 203 is conducting a paper drive on Oct. 15, 16 and 17 to help finance their trip to Washington.

A truck will be in the parking lot of the A & P Food Market on Ann Arbor Rd. on the afternoon of Oct. 15 and all day on Oct. 16 and 17 to accept all papers.

If you have papers you wish to be picked up, please call 453-3786.

# Vivian selects Art Club paintings

Representative Weston Vivian visited the Three Cities Art Club exhibit at the Plymouth Fall Festival, and chose three works to display in his Washington office. Vivian recently co-sponsored the bill to establish the National Foundation on the Arts and Humanities.

The three works selected were a print by Jessie Hudson, well known Plymouth art teacher; a landscape painting by Franklin York, vice-president of the Three Cities Art Club; and an oil painting by Doe Wood of Livonia.

**CHICKEN DINNER**  
A broiled chicken dinner and bazaar is planned by the Sheldon Methodist Church for Thursday, Oct. 7 from 4:30-7 p.m.

**BOY, OH BOY— JUST WHAT I NEED DIAPER SERVICE**

Check These Features and Call Today

- Twice a Week Pick-up and Delivery
- Rent Ours or Use Your Own
- Hospital Accepted and Approved
- Gift Certificates
- Container Furnished

**ANN ARBOR DIAPER SERVICE**

PHONE 663-3250

# Wife of new City Attorney keeps busy with family

With a family of six lovely children and an ambitious husband who will take over the reins of the City Attorney's office on Dec. 1, Mrs. Thomas (Joan) Healy keeps very busy at their home on Blunk St.

The children who keep her occupied are Eileen, 13, Julie, 9, Victoria, 8, Tommy, 7, Joanie, 4, and Marita, 18 months. The school age children attend Our Lady of Good Counsel School.

In the three years the family has lived in Plymouth, Mrs. Healy has been active in civic and church activities.

# Delta Gammas meet Oct. 11

"Recipe Tasting" is on the agenda for the Monday, Oct. 11 meeting of the Farmington Alumnae Assoc. of Delta Gamma, at the home of Mrs. Thomas Mooney, 28232 Bayberry, Farmington, at 8 p.m.

Each Delta Gamma is to bring a recipe and sample of her favorite casserole, appetizer, meat, or pastry for the "Delta Gamma Foundation Cook Book Recipe Testing."

Every Delta Gamma in Livonia, Plymouth, Novi, Northville, and Redford is invited to attend the meeting.

After moving here from Redford, she became interested in the Rosary Society at OLG and also took on the leadership of a Brownie Girl Scout troop. During the past year she has assisted the troop as registration chairman.

She is also a member of the AAUW. Mr. and Mrs. Healy are both active in the Christian Family Movement at OLG.

Born in Landsdowne, Pa., Mrs. Healy attended Pennsylvania schools and also Drexel Institute of Technology in Philadelphia where she met her husband. After their marriage in 1951, the Heals moved to the Detroit area.

Before she started raising her family, she was a private secretary.

This fine family will be his greatest supporter when Tom Healy begins his job with the City of Plymouth.

Mr. and Mrs. Leon Marshall of Bedford, Iowa were guests of his brother and sister-in-law, Mr. and Mrs. C. L. Marshall of Hamill St. last week.



LARAIN Stephens, making her film debut, is romantically teamed with Clint Walker in "None But the Brave" which appears at the Penn Theatre from Oct. 10 through 12.

**We Feature NEW ERA POTATO CHIPS**  
Your Market  
34225 Plymouth Rd., Livonia

**PLYMOUTH ART**

STARTS WED. OCT. 6th — OPEN 6:45 — SUN. 3:45

ALAIN DELON • ANN MARGRET • VAN HEFLIN • JACK PALANCE

**Once a Thief**

BOTH FIRST PLYMOUTH SHOWINGS

WGM — **Rod Taylor** — JOHN FORD —

**YOUNG CASSIDY**

MAGGIE SMITH • VERA-ALVA • TECHNICOLOR

**SPECIAL KIDDIE MATINEE**  
Saturday and Sunday Oct. 9 and 10  
"THE LAND UNKNOWN" — "THE MOLE PEOPLE"  
(2:00 & 4:00 p.m.) (3:15 only)  
Open 1:30 p.m. Admission 35c

Presented as a Public Service by

**MERT'S STANDARD SERVICE**  
789 Ann Arbor Tr.  
GL 3-9733

**B & F AUTO SUPPLY, INC.**  
1100 Starkweather  
GL 3-7200

**The SHERWIN-WILLIAMS CO.**  
836 Penniman  
GL 3-7870

**JERRY'S SHOE SERVICE**  
585 S. Main  
GL 3-0594

**J. L. HUDSON REAL ESTATE**  
479 S. Main  
GL 3-2210

**D & C STORE**  
In Downtown Plymouth

# LUNCH MENUS MONDAY thru FRIDAY OCT. 11 to OCT. 15 Plymouth Community Schools

**ALLEN Monday**  
Chicken Noodle Soup and Crackers, Peanut Butter and Jelly Sandwich, Cherry Cobbler, Carrot Stick, Milk.

**Tuesday**  
Spaghetti with Meat, Cheese Stick, Cabbage Salad, Buttered Corn Bread, Pineapple Bars, Milk, Ice Cream Soid.

**Wednesday**  
Meat Loaf, Mashed Potatoes and Gravy, Buttered Peas and Carrots, Bread and Butter, Fruit, Milk.

**Thursday**  
Hot Dog on a Buttered Bun, Relish, Mustard, Baked Beans, Apple Sauce, White Cake, Milk.

**Friday**  
Toasted Cheese Sandwich, Pickle Slices, Buttered Corn, Fruit, Brownies, Milk.

**BIRD Monday**  
Chicken Noodle Soup, Crackers, Peanut Butter Sandwich, Carrot Stick, Cheese Stick, Apple Crisp, Cookie, Milk.

**Tuesday**  
Bologna Sandwich, Pork and Beans, Peach Cup, Pickle Slice, Chocolate Cake, Milk.

**Wednesday**  
Hamburg Gravy on Mashed Potatoes, Cheese Stick, Bread and Butter, Jello with Fruit, Cookie, Milk.

**Thursday**  
Hot Dogs on a Buttered Bun, Relish, Sauerkraut, Cherry Cup, Chocolate Chip Bar, Milk.

**Friday**  
Macaroni and Cheese, Buttered Beets, Bread and Butter, Pear Cup, Cookie, Milk.

**FARRAND Monday**  
Egg Salad Sandwich, Chicken Noodle Soup and Cracker, Cherry Cup, Brownie, Milk.

**Tuesday**  
Hot Dog on Buttered Bun, Catsup, Relish or Mustard, Baked Beans, Mixed Fruit Cup, Cookie, Milk.

**Wednesday**  
Pizza with Cheese, Buttered Spinach, Apple Crisp, Milk.

**Thursday**  
Sloppy Joes on Buttered Bun, Buttered Corn, Pear Cup, Chocolate Chip Cookie, Milk.

**Friday**  
Oven Fried Perch, Tartar Sauce, Potato Chips, Buttered Green Beans, Applesauce, Cake, Milk.

**GALLIMORE Monday**  
Hot Beef Sandwich, Buttered Corn, Cherry Cobbler, Milk.

**Tuesday**  
Hot Dog on Buttered Bun, Catsup or Mustard and Relish, Sauerkraut or Buttered Peas, Peach Cup, Cookie, Milk.

**Wednesday**  
Toasted Cheese Sandwich, Tomato Soup, Carrot and Celery Strips, Apple Strudel, Milk.

**Thursday**  
Hamburger Gravy over Mashed Potatoes, Buttered Shoestring Carrots, Buttered Hot Rolls, Pear Cup, Milk.

**Friday**  
Oven Fried Fish Sticks, Buttered Green Beans, Tartar Sauce, Buttered French Bread, Fruit Jello, Milk.

**SMITH Monday**  
Cream of Tomato Soup, Crackers, Cheese Stix, Peanut Butter Sandwich, Apple Crisp, Milk.

**Tuesday**  
Chicken and Gravy, Noodles, Buttered Peas, Bread and Butter, Gelatine with Fruit, Milk.

**Wednesday**  
Spaghetti with Meat Sauce, Cheese, Green Beans, Bread and Butter, Fruit Cup, Milk.

**Thursday**  
Hot Dog on Buttered Bun, Relish, Baked Beans, Peas, Milk.

**Friday**  
Fruit Juice, Fish Sticks, Buttered Corn, French Bread and Butter, Cookie, Milk.

**STARKWEATHER Monday**  
Rice-a-Roni, Hot Rolls and Butter, Green Beans, Apricot Cup, Milk.

**Tuesday**  
Sloppy Joe on Bun, Potato Chips, Buttered Corn, Cherry Crunch, Milk.

**Wednesday**  
Tomato or Vegetable Soup, Grilled Cheese Sandwich, Celery and Carrot Stick, Cookie, Milk.

**Thursday**  
Roast Beef and Gravy over Mashed Potatoes, Buttered Corn, Hot Rolls and Butter, Milk.

**Friday**  
Tuna Salad Sandwich, Cheese Stick, Buttered Corn, Buttered Green Beans, Chocolate Pudding, Milk.

**PLYMOUTH JUNIOR HIGH - East Monday**  
Bean Soup, Ham Salad Sandwich, Carrot and Celery Sticks, Choice of Fruit, Chocolate Cake, ½ pt. Milk.

**Tuesday**  
Meat Loaf, Mashed Potatoes, Butter, Green Beans, Choice of Fruit, Chocolate Chip Cookie, ½ pt. Milk.

**Wednesday**  
Pizza Pie with Meat and Cheese, Cabbage Slaw, Apple Crumble, Fruit Juice, ½ pt. Milk.

**Thursday**  
Hamburgers on Buttered Bun, Dill Slices, Buttered Corn, Choice of Fruit, Peanut Butter Cookie, ½ pt. Milk.

**Friday**  
Toasted Cheese Sandwich, Tomato Soup, Carrot and Celery Sticks, Choice of Fruit, Chocolate Chip Cookie, ½ pt. Milk.

**PLYMOUTH JUNIOR HIGH - West Monday**  
Bean Soup, Ham Salad Sandwich, Carrot and Celery Sticks, Choice of Fruit, Chocolate Cake, ½ pt. Milk.

**Tuesday**  
Meat Loaf, Mashed Potatoes, Butter, Green Beans, Choice of Fruit, Chocolate Chip Cookie, ½ pt. Milk.

**Wednesday**  
Hamburgers on Buttered Bun, Dill Slices, Buttered Corn, Choice of Fruit, Peanut Butter Cookie, ½ pt. Milk.

**Thursday**  
Toasted Cheese Sandwich, Tomato Soup, Carrot and Celery Sticks, Choice of Fruit, Chocolate Chip Cookie, ½ pt. Milk.

**Friday**  
Tuna Salad Sandwich, Cheese Stick, Buttered Corn, Buttered Green Beans, Chocolate Pudding, Milk.

**Toasted Cheese Sandwich, Pickles, Pineapple Squares with Sauce, Milk.**

**Thursday**  
Hamburger on Rolls with Trimming, Buttered Whole Kernel Corn, Fruit Cookies, Fruit Cup, Milk.

**Friday**  
Macaroni and Cheese, Buttered Crinkle Beets, Gold Cake, Fruit Cup, Milk.

**PLYMOUTH HIGH SCHOOL Monday**  
Chop Suey with Rice or Fried Noodles or Spanish Rice, Home Made Roll and Butter, Green Beans, Fruit, Milk.

**Tuesday**  
Hamburger on Roll or Cheeseburger on Roll, Relishes, Potato Chips, Vegetables, Jello, Milk.

**Wednesday**  
Beef and Egg Dumping Soup or Tomato Soup, Ham Salad Sandwich on Roll or Egg Salad Sandwich on Roll, Pickles or Ripe Olives, Fruit, Cookie, Milk.

**Thursday**  
Deep Dish Hamburg P: with Biscuit, Spiced Apples, Cole Slaw, Pumpkin Pie, Milk.

**Friday**  
Fish and Chips, Hot Roll and Butter, Buttered Peas and Carrots, Assorted Fruits, Milk.

**ALLISON CHEVROLET**  
345 N. Main  
GL 3-4600

**ARBOR VIEW STANDARD SERVICE**  
ROAD SERVICE - MINOR REPAIRS  
1229 W. Ann Arbor Road  
GL 3-9664

**WEST SIDE TV SERVICE**  
507 S. Main  
GL 3-5840

**BLUNK'S, Inc. FURNITURE & APPLIANCE**  
640 Starkweather  
GL 3-6300

**PLYMOUTH MAIL**  
"Where The Plymouth Community Comes First"

**PLYMOUTH COMMUNITY SCHOOLS**  
Admin. Office 1024 S. MIH



# FIRST TD'S IN 3 GAMES

## Plymouth ties Belleville 13-13; Jim Arnold runs at quarterback



PASS TO THE SIDELINES that was the strategy late in the Belleville game Friday as Jon Adams grabs a pass, then steps out of bounds to stop the clock. He had just taken the pass from the Rock's new quarterback, veteran halfback Jim Arnold, who lead the team to its first two touchdowns of the year.

### Team much improved

They are getting better. That was the word as the Rock fans filed from the stands Friday night after seeing a last minute Plymouth effort fail, and the game end in a 13-13 tie.

It was refreshing to see Plymouth rack up two TDs, and place themselves in a position for at least two others.

The two weeks before all the sputtering Rock offense could muster was 2 points on a safety, while their opponents were rolling up 45-0 and 14-2 scores against them.

Quarterback Jim Arnold was the leading ground gainer for the Rocks. He never lost his footing in the backfield, and scrambled for 29 yards.

Larry Warnemuende and Jon Adams both ran for 26 yards.

Plymouth gained a scant 34 yards in the first half, all on the ground. In the second half they moved for 73 yards on the ground, and 19 yards in the air.

Belleville's statistics are a bit more impressive.

They gained 104 big yards in the first half on the ground, and 25 in the air; in the second half it was 54 on the ground, 70 in the air.

The coaches were reported pleased with Arnold's performance as quarterback. And well they should.

He led the team in its first touchdown of the season, led the team in rushing, and all in all, looked like a veteran quarterback.

He will probably be back this Friday.

Belleville's biggest ground gained appeared to be a sideline flat pass to end Dennis Van Allen, particularly in the second half.

Plymouth, of course, was fighting back from a 45-0 shutout at the hands of a highly rated Northville squad, three weeks ago, and a 14-2 upset at the hands of Farmington two weeks ago.

Plymouth lost little time scoring.

Arnold ran twelve yards into the end zone, only to fumble. But an alert Jon Adams fell on the ball for a TD. Plymouth faked the kick, and Arnold passed to Lowe for the point-after; score, 0-7.

On that particular series Arnold moved the team extremely well, as well as they have been moved all year. But fumbles marred the Rocks' offense.

Belleville stalled the opening Plymouth attack; a few plays later, however, Plymouth blocked a Belleville punt.

Two plays later Belleville snagged a Plymouth pass on the three yard line.

What next? Belleville fumbled, Plymouth took over, Arnold ran for the TD, fumbled in the end zone, and Adams fell on the ball.

The second quarter was even livelier.

Belleville returned the kick well, and behind the running of Belleville's star halfback Randy Hall, moved deep against Plymouth.

The ball changed hands, with Plymouth stalling out, then Belleville mounted a successful TD drive.

A long pass put Belleville at mid-field. Then a soft pass to Van Allen put Belleville within scoring distance.

Hall set up the play with a nifty run around end, and got the honors for the TD with a three yard plunge. The PAT was good and the score stood 7-7.

Junior High football The Our Lady of Good Counsel football team continued its winning ways Sunday as they rolled over St. Peter and Paul school 35-7.

The Detroit team traveled to Plymouth for the game.

The Ninth grade football team tied Pearson Junior High of Redford last week, 6-6, with Jerry Latham scoring the Plymouth TD.

Plymouth league grid opener against Belleville ended in a good old-fashioned "Mexican standoff" Friday night, 13-13.

Neither team could break the deadlock.

Plymouth had the ball in the waning seconds, but the Rocks' final TD pass bid failed, and the clock ran out.

Both teams tried last minute gambits, but to no avail.

Belleville's football philosophy this year has been to score a couple of touchdowns and then hang on. They did just that last week, and, with sheer grit, beat Melvindale 7-6.

It didn't quite work against Plymouth.

PLYMOUTH'S tie, of course, leaves them ahead of Suburban Six teams that lost Friday night — but only temporarily.

Coach John McFall, fresh from two early season defeats, had some surprises for Rock fans.

One was Jim Arnold, hard-running senior halfback who ran the team at quarterback.

McFall sidelined both Steve Huice and Dave Prohaszka, his two junior quarterbacks, in favor of Arnold.

The results pleased just about everybody.

Arnold scrambled well in the quarterback slot, and never got caught unawares. His passing game was energetic, but a little inaccurate as several sideline passes sailed past ends and out of bounds.

Despite the nifty work of Arnold at quarterback, the game thrill went to Ron Lowe, Number 80, who ran back a punt for over fifty yards early in the second quarter, with the score tied at 7-7.

Lowe's run sparked the Rocks the rest of the way, as both teams hit and ran hard.

BELLEVILLE'S bigger line was handled nicely by Plymouth. Belleville's biggest ground gained appeared to be a sideline flat pass to end Dennis Van Allen, particularly in the second half.

Plymouth, of course, was fighting back from a 45-0 shutout at the hands of a highly rated Northville squad, three weeks ago, and a 14-2 upset at the hands of Farmington two weeks ago.

Plymouth lost little time scoring.

Arnold ran twelve yards into the end zone, only to fumble. But an alert Jon Adams fell on the ball for a TD. Plymouth faked the kick, and Arnold passed to Lowe for the point-after; score, 0-7.

On that particular series Arnold moved the team extremely well, as well as they have been moved all year. But fumbles marred the Rocks' offense.

Belleville stalled the opening Plymouth attack; a few plays later, however, Plymouth blocked a Belleville punt.

Two plays later Belleville snagged a Plymouth pass on the three yard line.

What next? Belleville fumbled, Plymouth took over, Arnold ran for the TD, fumbled in the end zone, and Adams fell on the ball.

The second quarter was even livelier.

Belleville returned the kick well, and behind the running of Belleville's star halfback Randy Hall, moved deep against Plymouth.

The ball changed hands, with Plymouth stalling out, then Belleville mounted a successful TD drive.

A long pass put Belleville at mid-field. Then a soft pass to Van Allen put Belleville within scoring distance.

Hall set up the play with a nifty run around end, and got the honors for the TD with a three yard plunge. The PAT was good and the score stood 7-7.

Junior High football The Our Lady of Good Counsel football team continued its winning ways Sunday as they rolled over St. Peter and Paul school 35-7.

The Detroit team traveled to Plymouth for the game.

The Ninth grade football team tied Pearson Junior High of Redford last week, 6-6, with Jerry Latham scoring the Plymouth TD.

The Eighth graders hosted their counterparts from Pearson, and beat them, 19-6, last week.

Next week Plymouth will take on Bentley this Friday, 8 p.m., at their field near the school on Five Mile Road.

Bentley upset Allen Park last week 13-6.

After Bentley, Plymouth will host the powerful Trenton team.

Trenton stepped all over Redford Union last week, whipping them 42-12.

Trenton played an inspired second half, after trailing 12-7 at the half.

Plymouth winners travel to a district contest.

Plymouth and Belleville tried last minute series.

ARNOLD ran his team deep into Belleville territory, with Jon Adams grabbing a key pass for a first down, then stepping out of bounds to stop the clock.

Then with just seconds to go, Arnold's pass was intercepted. The Rock line harassed the Belleville quarterback so badly on the next play that his wobbly pass was intercepted by Plymouth. On top of that, Belleville drew a penalty.

With less than 15 seconds showing on the clock, Arnold tried an unsuccessful desperation pass to Ron Lowe, who was covered by three Belleville defenders.

Statistics show Plymouth passed 13 times, completed only two, and had three others intercepted.

And there it stayed, as both

plymouth and Belleville tried last minute series.

ARNOLD ran his team deep into Belleville territory, with Jon Adams grabbing a key pass for a first down, then stepping out of bounds to stop the clock.

Then with just seconds to go, Arnold's pass was intercepted. The Rock line harassed the Belleville quarterback so badly on the next play that his wobbly pass was intercepted by Plymouth. On top of that, Belleville drew a penalty.

With less than 15 seconds showing on the clock, Arnold tried an unsuccessful desperation pass to Ron Lowe, who was covered by three Belleville defenders.

Statistics show Plymouth passed 13 times, completed only two, and had three others intercepted.

And there it stayed, as both

plymouth and Belleville tried last minute series.

ARNOLD ran his team deep into Belleville territory, with Jon Adams grabbing a key pass for a first down, then stepping out of bounds to stop the clock.

Then with just seconds to go, Arnold's pass was intercepted. The Rock line harassed the Belleville quarterback so badly on the next play that his wobbly pass was intercepted by Plymouth. On top of that, Belleville drew a penalty.

With less than 15 seconds showing on the clock, Arnold tried an unsuccessful desperation pass to Ron Lowe, who was covered by three Belleville defenders.

Statistics show Plymouth passed 13 times, completed only two, and had three others intercepted.

And there it stayed, as both

plymouth and Belleville tried last minute series.

ARNOLD ran his team deep into Belleville territory, with Jon Adams grabbing a key pass for a first down, then stepping out of bounds to stop the clock.

Then with just seconds to go, Arnold's pass was intercepted. The Rock line harassed the Belleville quarterback so badly on the next play that his wobbly pass was intercepted by Plymouth. On top of that, Belleville drew a penalty.

With less than 15 seconds showing on the clock, Arnold tried an unsuccessful desperation pass to Ron Lowe, who was covered by three Belleville defenders.

Statistics show Plymouth passed 13 times, completed only two, and had three others intercepted.

And there it stayed, as both

plymouth and Belleville tried last minute series.

ARNOLD ran his team deep into Belleville territory, with Jon Adams grabbing a key pass for a first down, then stepping out of bounds to stop the clock.

Then with just seconds to go, Arnold's pass was intercepted. The Rock line harassed the Belleville quarterback so badly on the next play that his wobbly pass was intercepted by Plymouth. On top of that, Belleville drew a penalty.

With less than 15 seconds showing on the clock, Arnold tried an unsuccessful desperation pass to Ron Lowe, who was covered by three Belleville defenders.

Statistics show Plymouth passed 13 times, completed only two, and had three others intercepted.

And there it stayed, as both

plymouth and Belleville tried last minute series.

ARNOLD ran his team deep into Belleville territory, with Jon Adams grabbing a key pass for a first down, then stepping out of bounds to stop the clock.

Then with just seconds to go, Arnold's pass was intercepted. The Rock line harassed the Belleville quarterback so badly on the next play that his wobbly pass was intercepted by Plymouth. On top of that, Belleville drew a penalty.

With less than 15 seconds showing on the clock, Arnold tried an unsuccessful desperation pass to Ron Lowe, who was covered by three Belleville defenders.

Statistics show Plymouth passed 13 times, completed only two, and had three others intercepted.

And there it stayed, as both

plymouth and Belleville tried last minute series.

ARNOLD ran his team deep into Belleville territory, with Jon Adams grabbing a key pass for a first down, then stepping out of bounds to stop the clock.

Then with just seconds to go, Arnold's pass was intercepted. The Rock line harassed the Belleville quarterback so badly on the next play that his wobbly pass was intercepted by Plymouth. On top of that, Belleville drew a penalty.

With less than 15 seconds showing on the clock, Arnold tried an unsuccessful desperation pass to Ron Lowe, who was covered by three Belleville defenders.

Statistics show Plymouth passed 13 times, completed only two, and had three others intercepted.

And there it stayed, as both

plymouth and Belleville tried last minute series.

ARNOLD ran his team deep into Belleville territory, with Jon Adams grabbing a key pass for a first down, then stepping out of bounds to stop the clock.

Then with just seconds to go, Arnold's pass was intercepted. The Rock line harassed the Belleville quarterback so badly on the next play that his wobbly pass was intercepted by Plymouth. On top of that, Belleville drew a penalty.

With less than 15 seconds showing on the clock, Arnold tried an unsuccessful desperation pass to Ron Lowe, who was covered by three Belleville defenders.

Statistics show Plymouth passed 13 times, completed only two, and had three others intercepted.

Plymouth and Belleville tried last minute series.

ARNOLD ran his team deep into Belleville territory, with Jon Adams grabbing a key pass for a first down, then stepping out of bounds to stop the clock.

Then with just seconds to go, Arnold's pass was intercepted. The Rock line harassed the Belleville quarterback so badly on the next play that his wobbly pass was intercepted by Plymouth. On top of that, Belleville drew a penalty.

With less than 15 seconds showing on the clock, Arnold tried an unsuccessful desperation pass to Ron Lowe, who was covered by three Belleville defenders.

Statistics show Plymouth passed 13 times, completed only two, and had three others intercepted.

And there it stayed, as both

plymouth and Belleville tried last minute series.

ARNOLD ran his team deep into Belleville territory, with Jon Adams grabbing a key pass for a first down, then stepping out of bounds to stop the clock.

Then with just seconds to go, Arnold's pass was intercepted. The Rock line harassed the Belleville quarterback so badly on the next play that his wobbly pass was intercepted by Plymouth. On top of that, Belleville drew a penalty.

With less than 15 seconds showing on the clock, Arnold tried an unsuccessful desperation pass to Ron Lowe, who was covered by three Belleville defenders.

Statistics show Plymouth passed 13 times, completed only two, and had three others intercepted.

And there it stayed, as both

plymouth and Belleville tried last minute series.

ARNOLD ran his team deep into Belleville territory, with Jon Adams grabbing a key pass for a first down, then stepping out of bounds to stop the clock.

Then with just seconds to go, Arnold's pass was intercepted. The Rock line harassed the Belleville quarterback so badly on the next play that his wobbly pass was intercepted by Plymouth. On top of that, Belleville drew a penalty.

With less than 15 seconds showing on the clock, Arnold tried an unsuccessful desperation pass to Ron Lowe, who was covered by three Belleville defenders.

Statistics show Plymouth passed 13 times, completed only two, and had three others intercepted.

And there it stayed, as both

plymouth and Belleville tried last minute series.

ARNOLD ran his team deep into Belleville territory, with Jon Adams grabbing a key pass for a first down, then stepping out of bounds to stop the clock.

Then with just seconds to go, Arnold's pass was intercepted. The Rock line harassed the Belleville quarterback so badly on the next play that his wobbly pass was intercepted by Plymouth. On top of that, Belleville drew a penalty.

With less than 15 seconds showing on the clock, Arnold tried an unsuccessful desperation pass to Ron Lowe, who was covered by three Belleville defenders.

Statistics show Plymouth passed 13 times, completed only two, and had three others intercepted.

And there it stayed, as both

plymouth and Belleville tried last minute series.

ARNOLD ran his team deep into Belleville territory, with Jon Adams grabbing a key pass for a first down, then stepping out of bounds to stop the clock.

Then with just seconds to go, Arnold's pass was intercepted. The Rock line harassed the Belleville quarterback so badly on the next play that his wobbly pass was intercepted by Plymouth. On top of that, Belleville drew a penalty.

With less than 15 seconds showing on the clock, Arnold tried an unsuccessful desperation pass to Ron Lowe, who was covered by three Belleville defenders.

Statistics show Plymouth passed 13 times, completed only two, and had three others intercepted.

And there it stayed, as both

plymouth and Belleville tried last minute series.

ARNOLD ran his team deep into Belleville territory, with Jon Adams grabbing a key pass for a first down, then stepping out of bounds to stop the clock.

Then with just seconds to go, Arnold's pass was intercepted. The Rock line harassed the Belleville quarterback so badly on the next play that his wobbly pass was intercepted by Plymouth. On top of that, Belleville drew a penalty.

With less than 15 seconds showing on the clock, Arnold tried an unsuccessful desperation pass to Ron Lowe, who was covered by three Belleville defenders.

Statistics show Plymouth passed 13 times, completed only two, and had three others intercepted.

And there it stayed, as both

plymouth and Belleville tried last minute series.

ARNOLD ran his team deep into Belleville territory, with Jon Adams grabbing a key pass for a first down, then stepping out of bounds to stop the clock.

Then with just seconds to go, Arnold's pass was intercepted. The Rock line harassed the Belleville quarterback so badly on the next play that his wobbly pass was intercepted by Plymouth. On top of that, Belleville drew a penalty.

With less than 15 seconds showing on the clock, Arnold tried an unsuccessful desperation pass to Ron Lowe, who was covered by three Belleville defenders.

Statistics show Plymouth passed 13 times, completed only two, and had three others intercepted.

And there it stayed, as both

plymouth and Belleville tried last minute series.

ARNOLD ran his team deep into Belleville territory, with Jon Adams grabbing a key pass for a first down, then stepping out of bounds to stop the clock.

Then with just seconds to go, Arnold's pass was intercepted. The Rock line harassed the Belleville quarterback so badly on the next play that his wobbly pass was intercepted by Plymouth. On top of that, Belleville drew a penalty.

With less than 15 seconds showing on the clock, Arnold tried an unsuccessful desperation pass to Ron Lowe, who was covered by three Belleville defenders.

Statistics show Plymouth passed 13 times, completed only two, and had three others intercepted.

Plymouth and Belleville tried last minute series.

ARNOLD ran his team deep into Belleville territory, with Jon Adams grabbing a key pass for a first down, then stepping out of bounds to stop the clock.

Then with just seconds to go, Arnold's pass was intercepted. The Rock line harassed the Belleville quarterback so badly on the next play that his wobbly pass was intercepted by Plymouth. On top of that, Belleville drew a penalty.

With less than 15 seconds showing on the clock, Arnold tried an unsuccessful desperation pass to Ron Lowe, who was covered by three Belleville defenders.

Statistics show Plymouth passed 13 times, completed only two, and had three others intercepted.

And there it stayed, as both

plymouth and Belleville tried last minute series.

ARNOLD ran his team deep into Belleville territory, with Jon Adams grabbing a key pass for a first down, then stepping out of bounds to stop the clock.

Then with just seconds to go, Arnold's pass was intercepted. The Rock line harassed the Belleville quarterback so badly on the next play that his wobbly pass was intercepted by Plymouth. On top of that, Belleville drew a penalty.

With less than 15 seconds showing on the clock, Arnold tried an unsuccessful desperation pass to Ron Lowe, who was covered by three Belleville defenders.

Statistics show Plymouth passed 13 times, completed only two, and had three others intercepted.

And there it stayed, as both

plymouth and Belleville tried last minute series.

ARNOLD ran his team deep into Belleville territory, with Jon Adams grabbing a key pass for a first down, then stepping out of bounds to stop the clock.

Then with just seconds to go, Arnold's pass was intercepted. The Rock line harassed the Belleville quarterback so badly on the next play that his wobbly pass was intercepted by Plymouth. On top of that, Belleville drew a penalty.

With less than 15 seconds showing on the clock, Arnold tried an unsuccessful desperation pass to Ron Lowe, who was covered by three Belleville defenders.

Statistics show Plymouth passed 13 times, completed only two, and had three others intercepted.

And there it stayed, as both

plymouth and Belleville tried last minute series.

ARNOLD ran his team deep into Belleville territory, with Jon Adams grabbing a key pass for a first down, then stepping out of bounds to stop the clock.

Then with just seconds to go, Arnold's pass was intercepted. The Rock line harassed the Belleville quarterback so badly on the next play that his wobbly pass was intercepted by Plymouth. On top of that, Belleville drew a penalty.

With less than 15 seconds showing on the clock, Arnold tried an unsuccessful desperation pass to Ron Lowe, who was covered by three Belleville defenders.

Statistics show Plymouth passed 13 times, completed only two, and had three others intercepted.

And there it stayed, as both

plymouth and Belleville tried last minute series.

ARNOLD ran his team deep into Belleville territory, with Jon Adams grabbing a key pass for a first down, then stepping out of bounds to stop the clock.

Then with just seconds to go, Arnold's pass was intercepted. The Rock line harassed the Belleville quarterback so badly on the next play that his wobbly pass was intercepted by Plymouth. On top of that, Belleville drew a penalty.

With less than 15 seconds showing on the clock, Arnold tried an unsuccessful desperation pass to Ron Lowe, who was covered by three Belleville defenders.

Statistics show Plymouth passed 13 times, completed only two, and had three others intercepted.

And there it stayed, as both

plymouth and Belleville tried last minute series.

ARNOLD ran his team deep into Belleville territory, with Jon Adams grabbing a key pass for a first down, then stepping out of bounds to stop the clock.

Then with just seconds to go, Arnold's pass was intercepted. The Rock line harassed the Belleville quarterback so badly on the next play that his wobbly pass was intercepted by Plymouth. On top of that, Belleville drew a penalty.

With less than 15 seconds showing on the clock, Arnold tried an unsuccessful desperation pass to Ron Lowe, who was covered by three Belleville defenders.

Statistics show Plymouth passed 13 times, completed only two, and had three others intercepted.

And there it stayed, as both

plymouth and Belleville tried last minute series.

ARNOLD ran his team deep into Belleville territory, with Jon Adams grabbing



# Plymouth Twp. Minutes

**September 14, 1965**  
 Supervisor McEwen called the meeting to order at 8:03 p.m., with all members being present except Dick Lauterbach.  
 The Supervisor called for the reading of the minutes of August 10, 1965, and the minutes of a Special Meeting held on September 2, 1965, minutes were read and approved unanimously.  
 This list of bills, as presented with the agenda, amounting to \$143,774.05, were discussed, and on a motion of G. Overholt, carried by R. Garber, warrants are to be drawn thereon for payment. Carried.  
 Engineer Hamill presented a plan for 1200' of 12" sewer on Schoolcraft Road between Huntington and Robinson at an approximate cost of \$30,000.00. This item was tabled until October 12, 1965, meeting in order that plans and cost can be studied.  
 At this point, discussion was held relative to appropriate monies in debt reserves for Southeast of the Project. On information supplied by Walter Markin, these monies cannot be released unless the ordinance is amended.  
 On motion of Ralph Garber, supported by L. Norman, a resolution was made to transfer \$50,000.00 from the Construction Fund pending the amendment to the ordinance, at which time funds in a like amount will be requested from the Reserve Fund. Carried unanimously.  
 On recommendation of Supervisor John D. McEwen, the following appointments were made: Mr. Ray Kimble, 49625 North Territorial, was appointed to the Planning Commission. Mr. Philip Truesdell was appointed to the Township Board of Health. Mr. Ralph Garber was appointed as the Township Board's representative on the Plymouth Area Planning Commission.  
 On motion by Ralph Garber, supported by E. Holmes, the rules and regulations to be returned to the Fire Administration Board for discussion.

cussion with the Fire Department and to be amended to contain a paragraph stipulating physical requirements and qualifications.  
 On motion by E. Holmes, supported by G. Overholt, the Office and D.P.W. Vacation Schedule Item 1 is to be amended to read "two calendar weeks" instead of "11 days." Carried unanimously.  
 The word "Deputy" is to be deleted from Account No. 404 in the Budget and be made to read "Clerk," on motion by E. Holmes, supported by G. Overholt.  
 The resignation of Janice Birkelbaw as Deputy Clerk was read and the Clerk appointed Helen I. Richardson, 9119 Morrison, as Deputy Clerk.  
 Approval of items recommended by the Fire Administration Board was given on the motion of Elizabeth Holmes, supported by Ralph Garber and carried.  
 Considerable discussion was held regarding costs of itemized items amounting to \$96.46, accumulated due to an emergency situation when Consumers Power Company gas well exploded.  
 On motion of E. Holmes, supported by G. Overholt, the bill be approved. Mr. Norman abstained and Mr. Garber voted "no." Motion carried.  
 Mr. Overholt recommended that the Fire Administration Board set up some kind of emergency fund to cope with such situations.  
 On motion of Ralph Garber, supported by C. Veach Sparks, the following resolution was adopted for setting millage for 1965 Tax Roll.  
 The following resolution to set the Millage Rate for the 1965 Plymouth Township Tax Roll was submitted by the Clerk, C. Veach Sparks.  
**RESOLVED:** By the Township Board of the Township of Plymouth, Michigan, that there be levied on the taxable property of the Township of Plymouth, for the year of 1965 for Township purposes, a tax of 4.5 mills on the state equalized valuation thereof, said value being \$62,280,483.00 and the tax amounting to \$280,275.00 which is to be distributed as follows:

Township Allocated	1.0	\$62,283.42
Interest and Debt Retirement		\$750,000.00
Sewer Construction Bonds - County Project S-205	1.1	68,511.76
Interest and Debt Retirement \$1,100,000.00		
Water Construction Bonds - County Project W-208	1.1	68,511.76
Interest and Debt Retirement \$850,000.00		
Construction Bonds - County Project S-216	.65	40,484.22
Interest and Debt Retirement \$350,000.00		
Water Construction Bonds - County Project W-214	.65	40,484.22
Interest and Debt Retirement \$350,000.00		
<b>TOTAL</b>	<b>4.5</b>	<b>\$280,275.38</b>
AYES: Norman, Holmes, Garber, Overholt, Sparks.		
NAYS: None.		
ABSENT: Lauterbach.		
It was moved by E. Holmes, supported by G. Overholt, that we approve the rezoning of part of Section 25, beginning on the West 1/4 corner, from M-1 to C-2 as recommended by the Planning Commission. Carried unanimously.		
The approval to rezone Item 13, being a part of the N.W. 1/4 of Sec. 26 from R-1 to P.O., was tabled for legal opinion as to whether the statute of limitations had expired, on a motion of Ralph Garber, supported by Elizabeth Holmes. Carried unanimously.		
There being no further business, a motion was made by L. Norman, supported by G. Overholt that the meeting be adjourned. The meeting was adjourned at 10:12 p.m. by Supervisor McEwen.		
Respectfully Submitted, C. Veach Sparks, Clerk		
Approved, John D. McEwen, Supervisor		

## Arbor Croft news

Gail Kennedy has started her freshman year at Drake University in Des Moines, Iowa. She is the daughter of Mr. and Mrs. William Kennedy of Palmer Ave. Linda Burkardt, formerly of Ross Ave., is also at Drake. Gail is a pledge of Kappa Alpha Theta sorority and Linda is a Delta Gamma pledge.

Mrs. R. J. Hughes of Greensboro, N. C. has been visiting her sister, Mrs. Donald Urquhart of Palmer Ave. The highlight of Mrs. Hughes' visit was a trip to Frankenthum for a family reunion at which Mrs. Urquhart and Mrs. Hughes visited two other sisters.

New residents of Arbor-Croft are Mr. and Mrs. Curtis Drouillard and family of 1430 Ross Ave. The Drouillard children are Ann, 13, Barbara, 11, and Sandra, 8. Although the family is originally from Dearborn, they have been living in Sandusky, Ohio, for the last two years. Mr. Drouillard is employed by the Ford Motor Company.

Mrs. Edwin Frost of Palmer Ave. has returned from California where she attended the funeral services for her mother.

Charles McKinley of Palmer is a student at the University of Michigan this fall. McKinley is working toward his Master's Degree in Hospital Administration.

Mrs. Hugh Jarvis was hostess on Monday evening to her neighborhood bridge group.

Mike Johnson of Palmer Ave. was recently a surgery patient at St. Joseph's Mercy Hospital. Mike is the son of Mr. and Mrs. George Johnson.

**We Feature NEW ERA POTATO CHIPS**  
 Rosedale Party Store  
 31501 Plymouth Rd.

## Notice of Hearing on Special Assessment Improvement by Canton Township Board

TO THE OWNERS OF THE FOLLOWING DESCRIBED PROPERTY:  
 All lots and parcels of land abutting on the following streets:

On	From	To
Koppernick Rd.	Haggerty Easterly	5280 Ft. East and thence North 1570 Ft. West
South Side of Joy	Lilley Rd.	
PLEASE TAKE NOTICE that the Township Board of the Charter Township of Canton has tentatively declared its intention to construct water mains as follows:		
In	From	To
Koppernick Rd.	Haggerty Rd.	5280 Ft. East and thence North 1570 Ft. West
Joy Road	Lilley Rd.	

and has tentatively designated the special assessment district against which the cost of said improvement is to be assessed as consisting of all the lots and parcels of land set forth above.

Plans and estimates have been prepared and are on file with the Township Clerk for Public examination.  
 Take further Notice that the Township Board will meet on October 18, 1965 at 8:00 o'clock p.m. at the Township Hall, 128 Canton Center Rd., in the Charter Township of Canton for the purpose of hearing any objections to the petitions to the improvement and to the special assessment district therefor.

JOHN W. FLODIN  
 Township Clerk

(10-6 - 10-13-65)

## SCHRADER

Funeral Home  
 280 SOUTH MAIN STREET • PLYMOUTH, MICHIGAN

## Freedom Of Choice

You may have passed by this quiet place many times—but have never entered it. Yet here in this peaceful room, ready for you to read, is a book that has restored health to many—that has renewed and strengthened them as they have learned to understand God as the source of their well-being. It can do this for you.

One of the finest features of American democracy is the freedom of choice we have. This is certainly true in time of sorrow—you can have whatever kind of a funeral service you believe in, whether the rites are very simple or more elaborate. We always respect your wishes and provide whatever you desire.

Phone GL 3-3300



873 W. Ann Arbor Trail  
 Open Daily

Serving As We Would Wish to be Served

## People you know

Mr. and Mrs. George Spaniel of McKinley street were hosts at an open house Saturday evening, Sept. evening, Sept. 25, in honor of Mr. and Mrs. Woodward Warrick of Ann Arbor Trail who have recently moved to Plymouth from Cincinnati, Ohio.

## NOTICE OF PUBLIC HEARING APPEAL BOARD ON ZONING

CITY OF PLYMOUTH, MICHIGAN

At a meeting of the Appeal Board on Zoning to be held in the City Hall on Tuesday, October 12, 1965, at 7:30 p.m., a public hearing will be held to consider:

Appeal Case No. 65-155 of the Industrial Strainer Corporation requesting permission to erect a 32' x 49' 8" one-story warehouse addition to their existing establishment, said addition to be located approximately 25' from the front property line on Lots 1 through 5, Starkweather Hillmer Subdivision, also known as 695 Amelia Street, Plymouth.

Ordinance No. 182, Zoning Ordinance of the City of Plymouth, requires a 50' setback in M-2 Districts.

All interested parties will be given an ample opportunity to participate in the hearing, and at the close of the hearing, all comments and suggestions of those citizens participating will be considered by the Appeal Board on Zoning prior to making its decision.

**We Feature NEW ERA POTATO CHIPS**  
 Julian's Market  
 2249 Canton Center Rd.

Richard D. Shafer  
 City Clerk

(10-6-65)

## Canton Twp. Minutes

A regular meeting of the board of the Charter Township of Canton, County of Wayne, State of Michigan was held on Wednesday, September 15, 1965 at 8:00 p.m.

Meeting was called to order by Supervisor Dingeldey.

Members present: Dingeldey, Flodin, Palmer, Hix, Truesdell.

Members absent: Schultz.

Motion was made by Palmer and supported by Hix and unanimously carried that the minutes of the regular meeting held on August 10, 1965 was approved as read.

Motion was made by Hix and supported by Truesdell and unanimously carried that the minutes of the meeting held on August 12, 1965 was approved as read.

Motion was made by Hix and supported by Palmer and unanimously carried that the minutes of the meeting held on September 8, 1965 be approved as read.

Motion was made by Flodin and supported by Hix and unanimously carried that the Treasurer's report be approved as presented.

Motion was made by Palmer and supported by Flodin and unanimously carried that the township board table the request of Mr. Hogan representing Mr. Appel to permit Mr. Appel to live in the model home located at 43720 Michigan Ave., Belvidere.

Motion was made by Palmer and supported by Hix and unanimously carried that the bills in the amount of \$3,701.39 be paid.

Motion was made by Hix and supported by Palmer and carried that the meeting be adjourned.

John W. Flodin,  
 Supervisor

Minutes of a Special Meeting of the Township Board of the Charter Township of Canton, County of Wayne, Michigan, held in the Township Hall in said Charter Township on September 27, 1965 at 8:00 o'clock p.m., Eastern Standard Time.

PRESENT: Members Dingeldey, Flodin, Palmer, and Hix.

ABSENT: Members Truesdell, Schultz.

The following preamble and resolution were offered by Member Palmer and supported by Member Hix:

WHEREAS, the Township Board of the Charter Township of Canton, County of Wayne, Michigan, deems it advisable and necessary for the public health, safety and welfare of the Charter Township and its inhabitants to acquire and construct the following described water mains:

IN FROM TO  
 Koppernick Joy Road 5280 Ft. East and thence North 1570 Ft. West

AND WHEREAS, a petition requesting the same containing sufficient valid signatures for sufficient property has been filed with the Township and after auditing same said petition is determined to be sufficient:

NOW, THEREFORE, BE IT RESOLVED THAT:

1. The Township Board hereby determines to proceed with the acquisition and construction of said water mains pursuant to Act 188, Public Acts of Michigan, 1954, as amended, and it is tentatively determined that said petition is sufficient.

2. Edin Orr, a registered engineer, hereby is ordered to prepare plans showing the improvement, the location thereof and estimates of the cost thereof.

3. Said engineer, when the plans and estimates are completed, is ordered to file the same with the Township Board.

4. All resolutions and parts of resolutions insofar as they conflict with the provisions of this resolution be and the same hereby are rescinded.

AYES: Members Dingeldey, Flodin, Palmer, Hix.

NAYS: None.

RESOLUTION DECLARED ADOPTED.

The following preamble and resolution were offered by Member Hix and supported by Member Palmer:

WHEREAS, petitions have been filed with the Township Board of the Charter Township of Canton, Wayne County, Michigan, pursuant to Act 188, Public Acts of Michigan, 1954, as amended, signed by the record owners of not less than fifty-one per cent (51%) of the total land area in the assessment district as set forth in said petitions, requesting construction of water mains more particularly hereinafter described;

AND WHEREAS, the Township Board has caused to be prepared by a registered engineer plans showing the improvement and location thereof and an estimate of the cost thereof;

AND WHEREAS, the same has been received by the Township Board;

AND WHEREAS, the Township Board desires to proceed further with the improvement;

NOW, THEREFORE, BE IT RESOLVED THAT:

1. The plans showing the improvement and location thereof and the estimate of cost thereof to be filed with the Township Clerk and be available for public examination.

2. The Township Board tentatively declares the petition to be satisfactory.

3. The Township Board tentatively declares its intention to construct the following described water mains:

IN FROM TO  
 Koppernick Joy Road 5280 Ft. East and thence North 1570 Ft. West

4. There is hereby tentatively designated a special assessment district against which the cost of said improvement is to be assessed, consisting of each lot and parcel of land abutting the following streets:

ON FROM TO  
 Koppernick Rd. Haggerty Easterly 5280 Ft. East and thence North 1570 Ft. West

5. The Township Board shall meet at Township Hall, located at 128 Canton Center Road in the Township on October 18, 1965, at 8:00 o'clock p.m., at which time and place the Township Board shall hear objection to the petitions to the improvement and to the special assessment district therefor.

6. The Township Clerk is hereby ordered to cause notice of such hearing to be published twice prior to said hearing in The Plymouth Mail, Plymouth, Michigan, a newspaper of general circulation in the Township, the first publication to be at least ten (10) days before the time of hearing and shall cause notice of said hearing to be mailed by first class mail to all property owners in the special assessment district as shown on the last general assessment rolls of the Township at least ten (10) full days before the date of said hearing.

7. Said notice shall be in substantially the following form:

NOTICE OF HEARING ON SPECIAL ASSESSMENT IMPROVEMENT BY CANTON TOWNSHIP BOARD

TO THE OWNERS OF THE FOLLOWING DESCRIBED PROPERTY:

All lots and parcels of land abutting on the following streets:

ON FROM TO  
 Koppernick Rd. Haggerty Easterly 5280 Ft. East and thence North 1570 Ft. West

PLEASE TAKE NOTICE that the Township Board of the Charter Township of Canton has tentatively declared its intention to construct water mains as follows:

IN FROM TO  
 Koppernick Rd. Haggerty Rd. 5280 Ft. East and thence North 1570 Ft. West

and has tentatively designated the special assessment district against which the cost of said improvement is to be assessed as consisting of all the lots and parcels of land set forth above.

Plans and estimates have been prepared and are on file with the Township Clerk for Public examination.

Take further Notice that the Township Board will meet on October 18, 1965 at 8:00 o'clock p.m. at the Township Hall, 128 Canton Center Rd., in the Charter Township of Canton for the purpose of hearing any objections to the petitions to the improvement and to the special assessment district therefor.

John W. Flodin  
 Township Clerk

8. All resolutions and all parts of resolutions insofar as they conflict with the provisions of this resolution be and the same hereby are rescinded.

AYES: Members Dingeldey, Flodin, Palmer, Hix.

NAYS: None.

RESOLUTION DECLARED ADOPTED.

Motion was made by Palmer and supported by Hix and unanimously carried that the township millage for the tax year 1966 be two mills for sewer and one and one half mills for operating.

Motion was made by Palmer and supported by Hix and unanimously carried that the township board table the request for a transfer of the Class C Liquor License No. 4550 at 203 Canton Center Rd. to 45800 Michigan Ave., Canton Township for lack of information.

Motion was made by Hix and supported by Palmer and carried that the meeting be adjourned.

John W. Flodin,  
 Supervisor

Philip Dingeldey,  
 Supervisor

# FREE

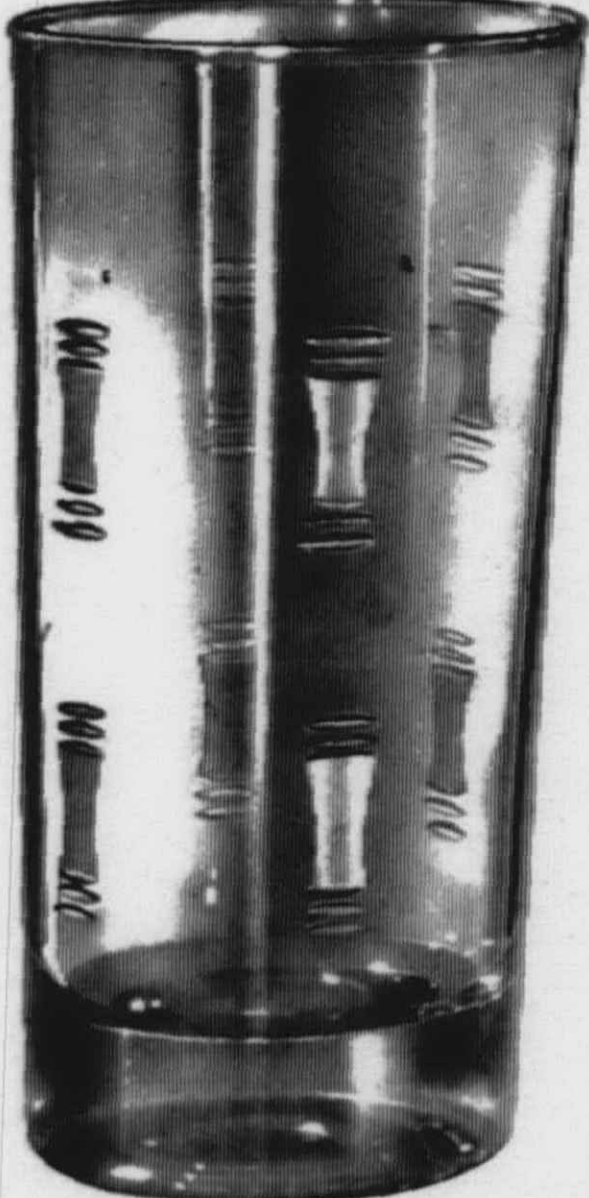

## Genuine Crystal CUT GLASS

one glass with 7 gallon gasoline purchase

Here's another quality premium offer by your Good Neighbor Ashland Oil Dealer. You get one 12-ounce, crystal cut glass FREE with every purchase of 7 gallons of Ashland Vitalized Gasoline. These heavy-base beverage glasses will add to the attractiveness of your table setting. And they're ideal for use when entertaining. Start now to collect a complete set of glasses at Good Neighbor Ashland Oil Dealers displaying the "FREE CUT GLASS" sign.

Offer expires November 30, 1965



ASHLAND OIL & REFINING COMPANY



# AAA survey shows need for more policemen

(Continued from Page 1)

According to the report, "Over 37 per cent of all accident drivers came from the eight-year group from 16 through 24. This is extremely high when compared with the age groups from 25 through 34 and 35 through 44, which contributed 12.9 and 17.2 per cents respectively."

Drivers 16 to 19 years old accounted for 22 per cent of all accidents last year. This is the highest percentage for any one group. Drivers 45 to 54, 55 to 64 and 65 to 74 all had lower percentages with 14.7, 8.7 and 4.6 respectively.

Statistics also reveal that 66.4 per cent of last year's accidents were caused by motorists from the Plymouth-Northville area.

"Two out of every three accident drivers came from Plymouth or its immediate environs—emphasizing the need for concentrating on local drivers," the report states.

In addition, the 120-page report contains a study of the city's street engineering problems and steps to physically improve major streets.

Mayor James Houk received a bound copy of the survey from Robert Cain, Auto Club's Plymouth division manager, at the Thursday meeting.

The survey was conducted, at no cost to Plymouth, last March after the City Commission requested this service from the Auto Club's safety

and traffic division. A two-man team of traffic research specialists headed by Charles E. Gordon, traffic research supervisor, spent three weeks on the public service project. The Detroit traffic engineering firm of Gibson and Associates was employed as consultants on the survey.

**THIS IS THE** third time Auto Club has aided Plymouth with its traffic problems. Surveys were made in 1942 and 1953. In 1953, the Club pointed to "insufficient number of police personnel, leading to inadequate law enforcement." At that time it was recommended that the city increase its 10-man police force to 14 persons. There were 112 accidents in 1951 and 82 in 1952 as compared with 290 in 1964.

"Currently, the Plymouth Police Department is manned by a force of 12 officers. This total includes the director of public safety who serves as chief, an assistant chief, two lieutenants and eight patrolmen..." the report says.

Auto Club's survey comments on the current shortage of law enforcement officials: "There is some question as to whether the department can provide adequate law enforcement for this community with its present manpower."

In 1953 Plymouth had 7,000 residents. Population has grown to 9,500 today and is projected at 11,000 by 1970.

"Many Michigan communities similar in size and location obtain good enforcement with police department strength of between 1.5 and 1.7 officers per thousand population," adds the report. "Using this

standard, Plymouth would require a police department of 14 to 16 officers."

Auto Club recommended that two officers be added immediately and two more within the next two years.

However, the report points out that even with its limited staff, "the Plymouth Police Department is to be complimented on the manner in which accident records are prepared and maintained."

Auto Club points out that time of day, day of week and weather conditions are also significant factors connected with most accidents.

## TIME OF DAY AND ACCIDENTS

Over 200 of the accidents took place during daylight hours. Peak accident hour in the city was between 2 and 3 p.m.

The most dangerous hours each day are between noon and 8 p.m. Percentage of accidents occurring in each of these hours are as follows: noon to 1 p.m., 7.9 per cent; 1 to 2 p.m., 6.5 per cent; 2 to 3 p.m., 9.3 per cent; 3 to 4 p.m., 7.6 per cent; 4 to 5 p.m., 8.3 per cent; 5 to 6 p.m., 7.6 per cent; 6 to 7 p.m., 8.6 per cent; and 7 to 8 p.m., 5.9 per cent.

No accidents occurred on Plymouth streets last year from 3 to 4 a.m. or between 5 and 6 a.m.

## DAY OF WEEK AND ACCIDENTS

Friday is the most dangerous day on Plymouth streets, with 21.4 per cent of all accidents occurring during this 24 hour period.

Mondays accounted for 8.3 per cent of the year's weekly accident average. Tuesdays 13.1 per cent, Wednesdays, 16.5 per cent, Thursdays, 11.1

per cent, Saturdays 17.9 per cent and Sundays 11.7 per cent.

December proved the most dangerous month with 15.9 per cent of the yearly accident total. The safest month was July, with only 5.9 per cent of the 1964 accident total.

## WEATHER AND ACCIDENTS

Plymouth motorists were relatively good drivers in poor weather last year. The report shows that 85.9 per cent of the accident total occurred on clear or cloudy days and 64.9 per cent of the accidents occurred when pavements were dry.

When it was raining or when pavements were wet, 27.9 per cent of the accidents happened. Only 7.2 per cent of them occurred when streets were snow covered.

According to Auto Club safety officials, this indicates carelessness is a major factor in the Plymouth accident rate. Drivers are extra careful in poor weather but become reckless under ideal conditions.

Since the accident problem is related to careless driving in this community, the report states, "safety education must play an important role in any accident prevention program."

"First of all, the scope of

the current driver training course in Plymouth should be reviewed in the light of the material detailed in the accident analysis section of this report.

"It is obvious that younger drivers need to know more than the mere operation of a motor vehicle... It is recommended that local driving instructors review with the Plymouth Police Department on a frequent and continuous basis the performance of younger drivers so that, if possible, classroom and behind-the-wheel instruction can be adapted or revised to meet any deficiencies and create an awareness of local problems."

Auto Club's report also states that a special traffic

school for those guilty of serious violations—youth and old alike—could reduce accidents substantially. Help in setting up such a school has been offered by the Club.

(Next week, there will be a review of Auto Club's recommendations to insure maximum effectiveness of Plymouth's major street system. Also, city engineering problems—one way streets, pavement markings and physical improvements—will be discussed.)

**We Feature NEW ERA POTATO CHIPS**  
Penniman Market  
820 Penniman Ave.

**DEPENDABLE SERVICE**

For 25 YEARS We've served you... and your friends...

**KEEP THE WALT ASH HABIT**

**WALT ASH SHELL**

584 S. Main, Plymouth GL 3-9847

## Your Chamber In Action You Can Help

Development of the non-residential tax base in the community has, since 1958, been a primary objective of the Plymouth Chamber of Commerce.

The Chamber, home of the Industrial Development Corporation, the Plymouth area Planning Commission and the Economic Development Committee, feels that we will have better schools and more community services with a sound balance between residential and non-residential tax base.

If you, as a citizen of the community, know of a business or industry contemplating a move, won't you let the Chamber know. It could provide additional new workers and increased payroll for our area. Does it surprise you to know that this is the way almost every new industry has come to Plymouth? Adding business and industry is much easier than increasing taxes.

**Plymouth Community Chamber of Commerce**  
405 South Main Street  
Plymouth, Michigan

**George Lawton**  
Plymouth Area  
Planning Commission

## Police dogs

(Continued from Page 1)

The officer is carefully trained by Art also. For instance, if an officer moves the wrong way around the suspect... in such a way the dog can't see his officer... Art corrects the patrolman.

"It takes months, and months of training," Art said.

The dogs are beautiful to watch in action. They are perhaps one of the highest and finest trained animals in the world.

"And they are more valuable than a bullet," Art said. "They can keep a suspect alive."

Ferguson said he will use the dog to volunteer in manhunt in the area. Art note that he currently was training about 40 dogs. He rejects over 80 per cent of the German Shepherds that come his way. The dog's average weight run between 85 lbs. and 120 lbs.

Art sells his highly trained police dogs all over the country.

City police chief Kenneth Fisher noted that he was pleased with the move, and was looking forward to making good use of the dog Nick.

Art commented that the dogs aren't trained just to handle crowds, or attack felons. They are used to protect, and find lost articles and children.

Art commented that the dogs aren't trained just to handle crowds, or attack felons. They are used to protect, and find lost articles and children.

## Seek records

(Continued from Page 1)

agreed to give records of its performances this year.

**THE SYMPHONY** Society has also agreed to act as collecting agent for money donations. The Library cannot, due to a technicality in the Wayne County Library policies.

The record fund will be kept separate from the general Symphony fund.

Mrs. Kehrl said they were looking for "serious music"... classical, opera or chorale works.

The records will be loaned, like the books, free, through the Library.

A letter has been sent to all Symphony Society members, noting that, at present, the only records available are language study and shorthand dictation records. The letter continues:

"The Library has no funds with which to start this project, so all the money will have to come from donations."

Records will also be accepted, the letter notes, at the library. But only 33 and 1/3 records are being taken.

Money donations may be made to the Symphony Society, P.O. Box 99, Plymouth, Michigan.

**We Feature NEW ERA POTATO CHIPS**  
L & L Market  
32105 Plymouth Rd., Livonia

**INSULATED INSULATED INSULATED**

**RED WING'S FAMOUS "Irish Setter" SPORT BOOTS**

For out-doors-men everywhere

**WE HAVE YOUR SIZE AND WIDTH**

- Fully insulated
- Exclusive Oro-Russet uppers

**WILLOUGHBY SHOES, INC.**

322 S. Main St. Plymouth GL 3-3373

**OPEN TUESDAY, THURSDAY AND FRIDAY EVENINGS 'TIL 9 P.M.**

**LEECHES FOR SALE**

At one time, you could buy jars of leeches at most pharmacies. That was in the days when bleeding was considered a cure for many ailments. And leeches are good bloodletters! How lucky we are to be living in this age of modern medications, with effective—and pleasant—treatments for infections and other illnesses. Remember, reliable medications are important to you—they may mean the difference between pain and comfort... between life and death. So, when you are ill, see your physician first. Then come to us for the medicines he prescribes.

**PETERSON DRUG**

WE ARE TRUSTED OVER 1000 TIMES EACH MONTH BY YOUR FRIENDS AND NEIGHBORS. BRING YOUR NEXT PRESCRIPTION TO US

840 W ANN ARBOR TRAIL GL 3 1110



## The tiger scores again!

It's dramatically fresh and new, but still very, very Pontiac. That's written all over it, from the no-doubt-about-it new front end to the trimly tailored rear. (Did you think for one minute that we'd leave out the unique Pontiac styling character you like so well? Never!)

Another nice thing about the '66 Pontiacs is that there are more of them—3 new super-sumptuous Broughams and 4 Venturas. And, of course, for you other Pontiac lovers we've got a bright new Grand Prix, new Catalinas, new Star Chief Executives—all with new Wide-Track ride and improved cat-



## and again!

You're looking at the newest thing in tigers. Sleek, lean-muscled new style. New power that starts with a revolutionary new kind of six and ranges through four V-8's. Crisp curves shape the new silhouette, and the sports coupe sports a smartly recessed rear window.

Pontiac's revolutionary overhead cam six acts more like a V-8, looks like no six you ever saw, and still remembers that saving is what six buyers buy sixes for. Delivers 165 hp (or you can specify the sports package which includes the 207-hp version). And it's standard on all Tempests.

**BERRY PONTIAC, INC.**

874 W. Ann Arbor Rd. Plymouth



*this week and every week . . .*

**Your  
Beyer  
Pharmacists  
Work  
For Better  
Community  
Health**

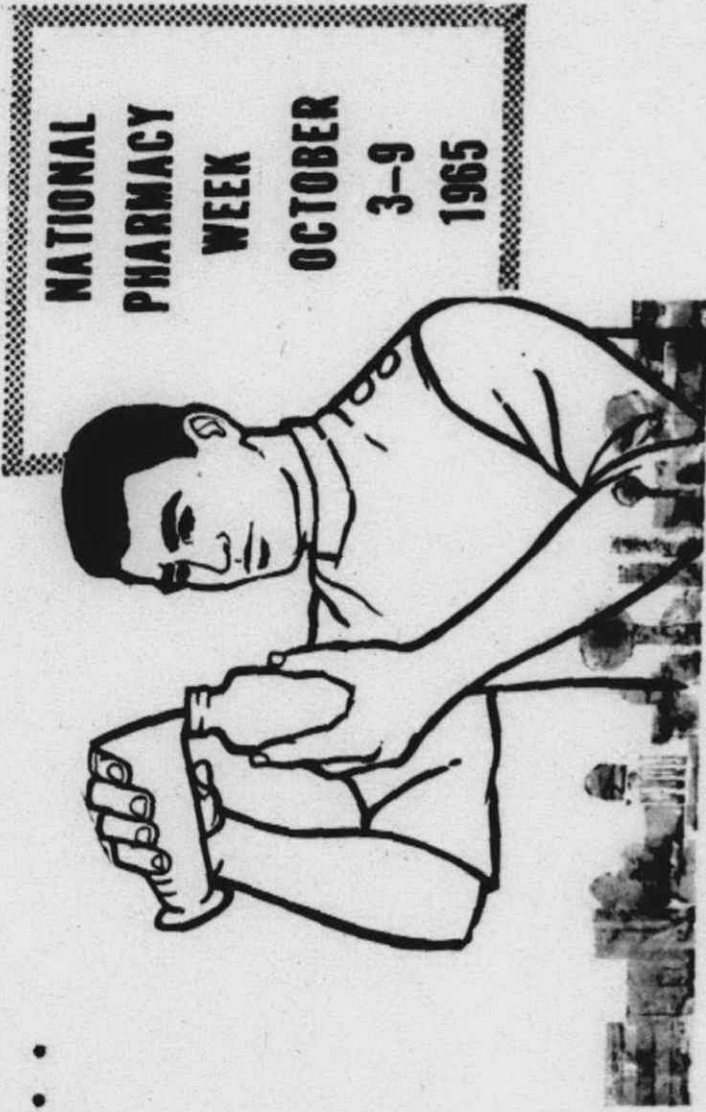

**HANK SCHULTZ**  
Ann Arbor Rd. Store



**AL WOODS**  
Ann Arbor Rd. Store

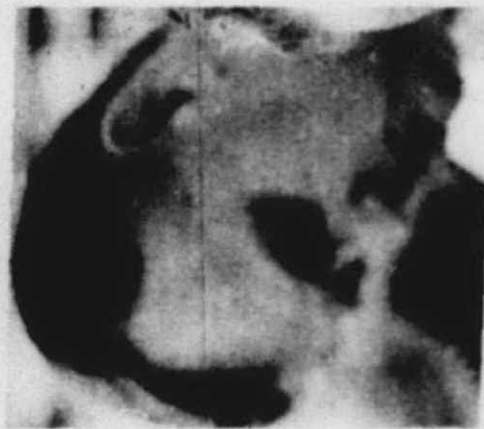

**JIM SMITH**  
Forest Ave. Store



**ARNOLD KUHLMAN**  
Forest Ave. Store



**DAVE DAMES**  
Ann Arbor Rd. Store



**CLARENCE HOLDRIETH**  
Main St. Store



**ROBERT BEYER**  
Main St. Store

When the stakes are high, there is no margin for error, no time for the second guess. That's why the members of this team, the community health team, are all professionals with a backlog of training and experience unexcelled anywhere.

That's right. This Beyer "team" of nine pharmacists is here to serve you week after week as Beyer "teams" have done for the past 100 years.

Because prescriptions are the lifeblood of our business, we are painstakingly accurate in making certain you receive exactly what your doctor orders. When illness strikes you or your family, remember . . .

NEARLY 5,000 TIMES A MONTH, YOUR FRIENDS AND NEIGHBORS RELY ON US TO FILL THEIR PRESCRIPTIONS. So the next time you need a prescription filled, let one of our registered pharmacists serve YOU.

**Beyer** *Rexall Drug Stores*  
**3 CONVENIENT LOCATIONS:**  
MAIN & MILL STS. FOREST AVE. ANN ARBOR RD.  
Next to A & P  
Beer, Liquor Opp. Stop & Shop Beer, Wine  
Wine & Champagne Opp. Stop & Shop Beer, Wine  
GL 3-3400 GL 3-2300 GL 3-4400  
Open Nites 'til 10 p.m. - Sundays 'til 9 p.m.

## Colonial Community

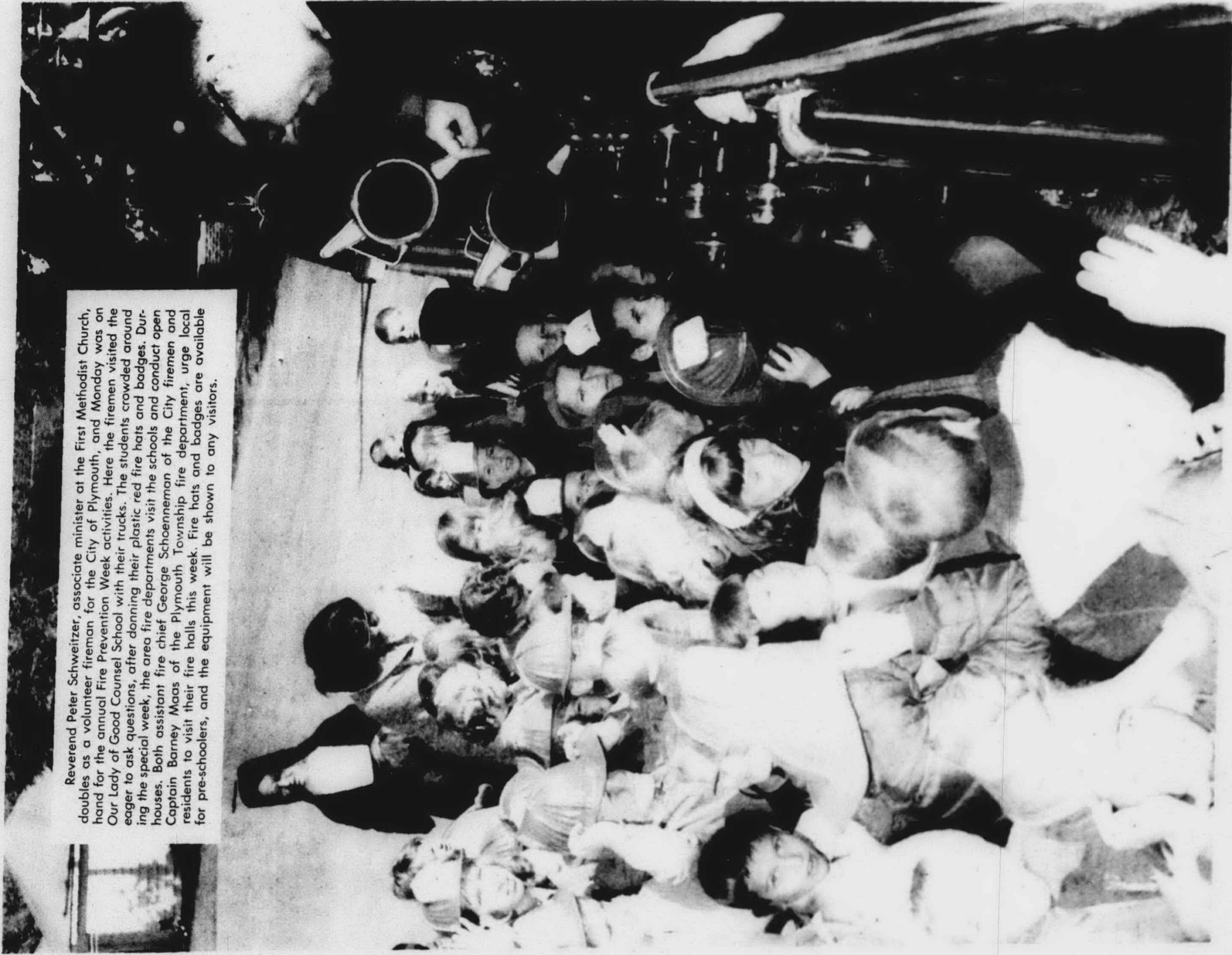

Reverend Peter Schweitzer, associate minister at the First Methodist Church, doubles as a volunteer fireman for the City of Plymouth, and Monday was on hand for the annual Fire Prevention Week activities. Here the firemen visited the Our Lady of Good Counsel School with their trucks. The students crowded around eager to ask questions, after donning their plastic red fire hats and badges. During the special week, the area fire departments visit the schools and conduct open houses. Both assistant fire chief George Schoenneman of the City firemen and Captain Barney Maas of the Plymouth Township fire department, urge local residents to visit their fire halls this week. Fire hats and badges are available for pre-schoolers, and the equipment will be shown to any visitors.

A section of the

**Plymouth Mail**

Section B

Wednesday, October 6, 1965



Daddy couldn't resist last week when the 1966 Plymouths came out at Bob Mallory's Arbor Chrysler-Plymouth . . . he bought a red one just like this car. I can tell by all the chrome, the big feeling inside, the shiny new paint and, of course, the gleaming big hub caps. All the kids in the neighborhood prefer Bob Mallory's new cars. Come see for yourself what's new and smart in Plymouths, Chryslers, Valiants and Imperials at Bob Mallory's Arbor Chrysler-Plymouth.



17 FOR SALE — HOUSEHOLD

CARPETS and life too can be beautiful if you use Blue Lustre. Rent electric shampooer \$1. Beyer Rexall Drugs 480 N. Main - 1100 W. Ann Arbor Road, Plymouth.

WESTINGHOUSE electric stove, excellent condition. \$80.00. GL 3-1832

WANTED - Kitchen clean-up man, prefer bachelor in Plymouth area - 2 meals furnished - 4 til midnight. Apply at found Table Club, Mayflower.

18 FOR SALE — MISCELLANEOUS

BREVEYER, Triebert a Paris Oboe - \$175.00. 453-1068. 5p

PARMENTER CIDER

WELCOMES YOU!  
Our 92nd year - 5th generation serving you  
Open 9 til 9 daily  
Fresh Pressed Cider  
Our Own Donuts  
and Caramel Apples  
708 Baseline Rd.  
Northville. FI 9-3181

FALL BULBS

Tulip - Hyacinth - Daffodil - Crocus - Madonna Lily. Just arrived from Holland.  
Peony Roots - 90c  
Saxton's Garden Center  
587 W. Ann Arbor Tr.  
Plymouth

HUNTERS

SAVE \$ \$ \$  
Guns - Ammo  
Boots - Socks  
Binoculars  
Clothing  
Sleeping Bags  
Security Charge Available  
WAYNE SURPLUS  
34683 Michigan Ave.  
Wayne  
PA 1-8036  
Open Evenings  
Mon., Thurs., Fri., Sat.

Stark Realty

Multi-List Realtor  
Again - last week's feature sold in 5 days - 3 bedroom ranch, Bridge St. L. with 2 car garage for fast action.  
5 bedroom Georgian Colonial. Excellent condition. Excellent location. Excellent value. 2 fireplaces. Separate dining room. \$32,900. \$6985 Grasmere, Northville.  
NEARLY AN ACRE IN FINE RESIDENTIAL AREA 4 MINUTES FROM CENTER OF PLYMOUTH. SUMMER HOME. ONLY \$4900.

ACREAGE

Acres west of Plymouth, 10. fertile and rolling on Earhart Road. 1/2 mile north of Six Mile. Only \$600 per acre. Easy terms.  
EDENDERRY HILLS selling fast. 1/2 acre lots. In the peaceful hills, west edge of Northville. Sewer, paved roads. Select your own builder.

831 PENNIMAN

FI 9-5270  
GL 3-1020

Joseph Gates

Real Estate  
725 Wing Street, Plymouth  
GL 3-8461  
Evening - GL 3-7385

Gates

REAL ESTATE  
"HOME TOWN BROKER"  
4 BEDROOM  
Cape Cod - finished basement - \$26,500  
4 BEDROOM  
older style home - 5 acres - open for offers  
FIRST TIME OFFERED!  
3 bedroom Cape Cod - dining room - 40 ft. barn - 1 acre - \$14,500  
3 BEDROOM  
brick ranch - good paved road - \$22,500  
FIRST TIME OFFERED!  
49% acres of rolling homesites - beautiful location - call for details.  
4 1/2 ACRES  
lovely 3 bedroom with dining room family room 2 1/2 car garage - \$27,000  
SHOWN EXCLUSIVELY  
by  
Joseph Gates  
Real Estate  
725 Wing Street, Plymouth  
GL 3-8461  
Evening - GL 3-7385

18 FOR SALE — MISCELLANEOUS

RUMMAGE SALE  
1977 Elmhurst south of Ford Road - Saturday, October 9, 9 til 6.  
5c  
OLD rebuilt Royal typewriter in good operating condition \$12.50. 453-4480.

PUBLIC AUTO AUCTION

The following repossessed automobiles will be sold to the highest bidder at public auction, at 12:00 noon, October 8, 1965, at 675 Ann Arbor Rd., Plymouth. All Detroit reserves the right to place the final bid.  
1965 Olds 4 Dr. Sdn.  
1964 Ford Gal. 500 Conv.  
1957 Pont. 4 Dr. Sdn.  
1965 Pont. 2 Dr. Sdn.  
1962 Pont. Cpe.  
1964 Chev. Stake Truck  
1964 Ford 4 Dr. Wgn.  
1965 Chev. Truck  
1965 Chev. Spt. Cpe.  
1964 Ford 2 Dr. HT  
1965 Ford 2 Dr. HT  
1965 Chev. Conv. Cpe.  
1965 Chev. Conv. HT  
1964 Pont. 2 Dr. HT GTO  
1965 Olds Cutlass  
1959 Olds 2 Dr. HT  
1961 Chev. 4 Dr. Wgn.  
1963 Chev. 2 Dr. HT

COINS

COINS bought and sold. Have we got what you need? Dodge Drugs - Plymouth - GL 3-5570.

AMONG

resale shops there are none with finer clothing - none with higher standards. Come and see - The Tree 419 Detroit St., Ann Arbor.

LOSE WEIGHT

safely with Dex-A-Tablets. Only 98c at Beyer Drugs - all 3 stores.

DEER

rifles, Winchester lever 30-30, Winchester automatic .308, Marlin lever 35, mint beautiful shotgun - 453-3383.

OFFICE SPACE FOR RENT

Conveniently located space in hub of downtown Plymouth. Air conditioning, will remodel to suit tenant. Write Box 524 The Plymouth Mail, Plymouth. 42p

16 FOR SALE — REAL ESTATE

3 Bedroom House by owner. E. Pearl St. - \$9500. New furnace and roof. \$1,500 down. Phone 453-7384 - 1017 Holbrook. 5p

WANTED WANTED

Acres and Farms Large or Small  
The Best Investment on Earth - IS EARTH  
GUY R. POOLE, Realtor  
41300 Ford Rd. - GL 3-2453

NO LISTINGS

We Just Pay CASH  
We do NOT want to list your home. We want to BUY it and PAY CASH. We are NOT in the Real Estate business and so we buy homes OUT. RIGHT FOR CASH. No commissions or fees. No listing or cash offer. Call PA 4-2400 and ask for HOME BUYER 511t

Stark Realty

Multi-List Realtor  
Again - last week's feature sold in 5 days - 3 bedroom ranch, Bridge St. L. with 2 car garage for fast action.  
5 bedroom Georgian Colonial. Excellent condition. Excellent location. Excellent value. 2 fireplaces. Separate dining room. \$32,900. \$6985 Grasmere, Northville.  
NEARLY AN ACRE IN FINE RESIDENTIAL AREA 4 MINUTES FROM CENTER OF PLYMOUTH. SUMMER HOME. ONLY \$4900.

ACREAGE

Acres west of Plymouth, 10. fertile and rolling on Earhart Road. 1/2 mile north of Six Mile. Only \$600 per acre. Easy terms.  
EDENDERRY HILLS selling fast. 1/2 acre lots. In the peaceful hills, west edge of Northville. Sewer, paved roads. Select your own builder.

831 PENNIMAN

FI 9-5270  
GL 3-1020

Joseph Gates

Real Estate  
725 Wing Street, Plymouth  
GL 3-8461  
Evening - GL 3-7385

Gates

REAL ESTATE  
"HOME TOWN BROKER"  
4 BEDROOM  
Cape Cod - finished basement - \$26,500  
4 BEDROOM  
older style home - 5 acres - open for offers  
FIRST TIME OFFERED!  
3 bedroom Cape Cod - dining room - 40 ft. barn - 1 acre - \$14,500  
3 BEDROOM  
brick ranch - good paved road - \$22,500  
FIRST TIME OFFERED!  
49% acres of rolling homesites - beautiful location - call for details.  
4 1/2 ACRES  
lovely 3 bedroom with dining room family room 2 1/2 car garage - \$27,000  
SHOWN EXCLUSIVELY  
by  
Joseph Gates  
Real Estate  
725 Wing Street, Plymouth  
GL 3-8461  
Evening - GL 3-7385

# EVERYONE'S RUNNING FOR THE BIG, BIG SAVINGS

## BONNIE DISCOUNT



REGULAR \$2.00 VALUE	REGULAR \$3.75 VALUE	REGULAR \$1.00 VALUE	REGULAR \$1.25 VALUE	REGULAR \$1.49 VALUE	REGULAR \$1.95 VALUE	REGULAR \$2.25 VALUE	REGULAR \$2.50 VALUE	REGULAR \$2.75 VALUE	REGULAR \$3.00 VALUE	REGULAR \$3.25 VALUE	REGULAR \$3.50 VALUE	REGULAR \$3.75 VALUE	REGULAR \$4.00 VALUE	REGULAR \$4.25 VALUE	REGULAR \$4.50 VALUE	REGULAR \$4.75 VALUE	REGULAR \$5.00 VALUE	REGULAR \$5.25 VALUE	REGULAR \$5.50 VALUE	REGULAR \$5.75 VALUE	REGULAR \$6.00 VALUE	REGULAR \$6.25 VALUE	REGULAR \$6.50 VALUE	REGULAR \$6.75 VALUE	REGULAR \$7.00 VALUE	REGULAR \$7.25 VALUE	REGULAR \$7.50 VALUE	REGULAR \$7.75 VALUE	REGULAR \$8.00 VALUE	REGULAR \$8.25 VALUE	REGULAR \$8.50 VALUE	REGULAR \$8.75 VALUE	REGULAR \$9.00 VALUE	REGULAR \$9.25 VALUE	REGULAR \$9.50 VALUE	REGULAR \$9.75 VALUE	REGULAR \$10.00 VALUE	REGULAR \$10.25 VALUE	REGULAR \$10.50 VALUE	REGULAR \$10.75 VALUE	REGULAR \$11.00 VALUE	REGULAR \$11.25 VALUE	REGULAR \$11.50 VALUE	REGULAR \$11.75 VALUE	REGULAR \$12.00 VALUE	REGULAR \$12.25 VALUE	REGULAR \$12.50 VALUE	REGULAR \$12.75 VALUE	REGULAR \$13.00 VALUE	REGULAR \$13.25 VALUE	REGULAR \$13.50 VALUE	REGULAR \$13.75 VALUE	REGULAR \$14.00 VALUE	REGULAR \$14.25 VALUE	REGULAR \$14.50 VALUE	REGULAR \$14.75 VALUE	REGULAR \$15.00 VALUE	REGULAR \$15.25 VALUE	REGULAR \$15.50 VALUE	REGULAR \$15.75 VALUE	REGULAR \$16.00 VALUE	REGULAR \$16.25 VALUE	REGULAR \$16.50 VALUE	REGULAR \$16.75 VALUE	REGULAR \$17.00 VALUE	REGULAR \$17.25 VALUE	REGULAR \$17.50 VALUE	REGULAR \$17.75 VALUE	REGULAR \$18.00 VALUE	REGULAR \$18.25 VALUE	REGULAR \$18.50 VALUE	REGULAR \$18.75 VALUE	REGULAR \$19.00 VALUE	REGULAR \$19.25 VALUE	REGULAR \$19.50 VALUE	REGULAR \$19.75 VALUE	REGULAR \$20.00 VALUE	REGULAR \$20.25 VALUE	REGULAR \$20.50 VALUE	REGULAR \$20.75 VALUE	REGULAR \$21.00 VALUE	REGULAR \$21.25 VALUE	REGULAR \$21.50 VALUE	REGULAR \$21.75 VALUE	REGULAR \$22.00 VALUE	REGULAR \$22.25 VALUE	REGULAR \$22.50 VALUE	REGULAR \$22.75 VALUE	REGULAR \$23.00 VALUE	REGULAR \$23.25 VALUE	REGULAR \$23.50 VALUE	REGULAR \$23.75 VALUE	REGULAR \$24.00 VALUE	REGULAR \$24.25 VALUE	REGULAR \$24.50 VALUE	REGULAR \$24.75 VALUE	REGULAR \$25.00 VALUE	REGULAR \$25.25 VALUE	REGULAR \$25.50 VALUE	REGULAR \$25.75 VALUE	REGULAR \$26.00 VALUE	REGULAR \$26.25 VALUE	REGULAR \$26.50 VALUE	REGULAR \$26.75 VALUE	REGULAR \$27.00 VALUE	REGULAR \$27.25 VALUE	REGULAR \$27.50 VALUE	REGULAR \$27.75 VALUE	REGULAR \$28.00 VALUE	REGULAR \$28.25 VALUE	REGULAR \$28.50 VALUE	REGULAR \$28.75 VALUE	REGULAR \$29.00 VALUE	REGULAR \$29.25 VALUE	REGULAR \$29.50 VALUE	REGULAR \$29.75 VALUE	REGULAR \$30.00 VALUE	REGULAR \$30.25 VALUE	REGULAR \$30.50 VALUE	REGULAR \$30.75 VALUE	REGULAR \$31.00 VALUE	REGULAR \$31.25 VALUE	REGULAR \$31.50 VALUE	REGULAR \$31.75 VALUE	REGULAR \$32.00 VALUE	REGULAR \$32.25 VALUE	REGULAR \$32.50 VALUE	REGULAR \$32.75 VALUE	REGULAR \$33.00 VALUE	REGULAR \$33.25 VALUE	REGULAR \$33.50 VALUE	REGULAR \$33.75 VALUE	REGULAR \$34.00 VALUE	REGULAR \$34.25 VALUE	REGULAR \$34.50 VALUE	REGULAR \$34.75 VALUE	REGULAR \$35.00 VALUE	REGULAR \$35.25 VALUE	REGULAR \$35.50 VALUE	REGULAR \$35.75 VALUE	REGULAR \$36.00 VALUE	REGULAR \$36.25 VALUE	REGULAR \$36.50 VALUE	REGULAR \$36.75 VALUE	REGULAR \$37.00 VALUE	REGULAR \$37.25 VALUE	REGULAR \$37.50 VALUE	REGULAR \$37.75 VALUE	REGULAR \$38.00 VALUE	REGULAR \$38.25 VALUE	REGULAR \$38.50 VALUE	REGULAR \$38.75 VALUE	REGULAR \$39.00 VALUE	REGULAR \$39.25 VALUE	REGULAR \$39.50 VALUE	REGULAR \$39.75 VALUE	REGULAR \$40.00 VALUE	REGULAR \$40.25 VALUE	REGULAR \$40.50 VALUE	REGULAR \$40.75 VALUE	REGULAR \$41.00 VALUE	REGULAR \$41.25 VALUE	REGULAR \$41.50 VALUE	REGULAR \$41.75 VALUE	REGULAR \$42.00 VALUE	REGULAR \$42.25 VALUE	REGULAR \$42.50 VALUE	REGULAR \$42.75 VALUE	REGULAR \$43.00 VALUE	REGULAR \$43.25 VALUE	REGULAR \$43.50 VALUE	REGULAR \$43.75 VALUE	REGULAR \$44.00 VALUE	REGULAR \$44.25 VALUE	REGULAR \$44.50 VALUE	REGULAR \$44.75 VALUE	REGULAR \$45.00 VALUE	REGULAR \$45.25 VALUE	REGULAR \$45.50 VALUE	REGULAR \$45.75 VALUE	REGULAR \$46.00 VALUE	REGULAR \$46.25 VALUE	REGULAR \$46.50 VALUE	REGULAR \$46.75 VALUE	REGULAR \$47.00 VALUE	REGULAR \$47.25 VALUE	REGULAR \$47.50 VALUE	REGULAR \$47.75 VALUE	REGULAR \$48.00 VALUE	REGULAR \$48.25 VALUE	REGULAR \$48.50 VALUE	REGULAR \$48.75 VALUE	REGULAR \$49.00 VALUE	REGULAR \$49.25 VALUE	REGULAR \$49.50 VALUE	REGULAR \$49.75 VALUE	REGULAR \$50.00 VALUE	REGULAR \$50.25 VALUE	REGULAR \$50.50 VALUE	REGULAR \$50.75 VALUE	REGULAR \$51.00 VALUE	REGULAR \$51.25 VALUE	REGULAR \$51.50 VALUE	REGULAR \$51.75 VALUE	REGULAR \$52.00 VALUE	REGULAR \$52.25 VALUE	REGULAR \$52.50 VALUE	REGULAR \$52.75 VALUE	REGULAR \$53.00 VALUE	REGULAR \$53.25 VALUE	REGULAR \$53.50 VALUE	REGULAR \$53.75 VALUE	REGULAR \$54.00 VALUE	REGULAR \$54.25 VALUE	REGULAR \$54.50 VALUE	REGULAR \$54.75 VALUE	REGULAR \$55.00 VALUE	REGULAR \$55.25 VALUE	REGULAR \$55.50 VALUE	REGULAR \$55.75 VALUE	REGULAR \$56.00 VALUE	REGULAR \$56.25 VALUE	REGULAR \$56.50 VALUE	REGULAR \$56.75 VALUE	REGULAR \$57.00 VALUE	REGULAR \$57.25 VALUE	REGULAR \$57.50 VALUE	REGULAR \$57.75 VALUE	REGULAR \$58.00 VALUE	REGULAR \$58.25 VALUE	REGULAR \$58.50 VALUE	REGULAR \$58.75 VALUE	REGULAR \$59.00 VALUE	REGULAR \$59.25 VALUE	REGULAR \$59.50 VALUE	REGULAR \$59.75 VALUE	REGULAR \$60.00 VALUE	REGULAR \$60.25 VALUE	REGULAR \$60.50 VALUE	REGULAR \$60.75 VALUE	REGULAR \$61.00 VALUE	REGULAR \$61.25 VALUE	REGULAR \$61.50 VALUE	REGULAR \$61.75 VALUE	REGULAR \$62.00 VALUE	REGULAR \$62.25 VALUE	REGULAR \$62.50 VALUE	REGULAR \$62.75 VALUE	REGULAR \$63.00 VALUE	REGULAR \$63.25 VALUE	REGULAR \$63.50 VALUE	REGULAR \$63.75 VALUE	REGULAR \$64.00 VALUE	REGULAR \$64.25 VALUE	REGULAR \$64.50 VALUE	REGULAR \$64.75 VALUE	REGULAR \$65.00 VALUE	REGULAR \$65.25 VALUE	REGULAR \$65.50 VALUE	REGULAR \$65.75 VALUE	REGULAR \$66.00 VALUE	REGULAR \$66.25 VALUE	REGULAR \$66.50 VALUE	REGULAR \$66.75 VALUE	REGULAR \$67.00 VALUE	REGULAR \$67.25 VALUE	REGULAR \$67.50 VALUE	REGULAR \$67.75 VALUE	REGULAR \$68.00 VALUE	REGULAR \$68.25 VALUE	REGULAR \$68.50 VALUE	REGULAR \$68.75 VALUE	REGULAR \$69.00 VALUE	REGULAR \$69.25 VALUE	REGULAR \$69.50 VALUE	REGULAR \$69.75 VALUE	REGULAR \$70.00 VALUE	REGULAR \$70.25 VALUE	REGULAR \$70.50 VALUE	REGULAR \$70.75 VALUE	REGULAR \$71.00 VALUE	REGULAR \$71.25 VALUE	REGULAR \$71.50 VALUE	REGULAR \$71.75 VALUE	REGULAR \$72.00 VALUE	REGULAR \$72.25 VALUE	REGULAR \$72.50 VALUE	REGULAR \$72.75 VALUE	REGULAR \$73.00 VALUE	REGULAR \$73.25 VALUE	REGULAR \$73.50 VALUE	REGULAR \$73.75 VALUE	REGULAR \$74.00 VALUE	REGULAR \$74.25 VALUE	REGULAR \$74.50 VALUE	REGULAR \$74.75 VALUE	REGULAR \$75.00 VALUE	REGULAR \$75.25 VALUE	REGULAR \$75.50 VALUE	REGULAR \$75.75 VALUE	REGULAR \$76.00 VALUE	REGULAR \$76.25 VALUE	REGULAR \$76.50 VALUE	REGULAR \$76.75 VALUE	REGULAR \$77.00 VALUE	REGULAR \$77.25 VALUE	REGULAR \$77.50 VALUE	REGULAR \$77.75 VALUE	REGULAR \$78.00 VALUE	REGULAR \$78.25 VALUE	REGULAR \$78.50 VALUE	REGULAR \$78.75 VALUE	REGULAR \$79.00 VALUE	REGULAR \$79.25 VALUE	REGULAR \$79.50 VALUE	REGULAR \$79.75 VALUE	REGULAR \$80.00 VALUE	REGULAR \$80.25 VALUE	REGULAR \$80.50 VALUE	REGULAR \$80.75 VALUE	REGULAR \$81.00 VALUE	REGULAR \$81.25 VALUE	REGULAR \$81.50 VALUE	REGULAR \$81.75 VALUE	REGULAR \$82.00 VALUE	REGULAR \$82.25 VALUE	REGULAR \$82.50 VALUE	REGULAR \$82.75 VALUE	REGULAR \$83.00 VALUE	REGULAR \$83.25 VALUE	REGULAR \$83.50 VALUE	REGULAR \$83.75 VALUE	REGULAR \$84.00 VALUE	REGULAR \$84.25 VALUE	REGULAR \$84.50 VALUE	REGULAR \$84.75 VALUE	REGULAR \$85.00 VALUE	REGULAR \$85.25 VALUE	REGULAR \$85.50 VALUE	REGULAR \$85.75 VALUE	REGULAR \$86.00 VALUE	REGULAR \$86.25 VALUE	REGULAR \$86.50 VALUE	REGULAR \$86.75 VALUE	REGULAR \$87.00 VALUE	REGULAR \$87.25 VALUE	REGULAR \$87.50 VALUE	REGULAR \$87.75 VALUE	REGULAR \$88.00 VALUE	REGULAR \$88.25 VALUE	REGULAR \$88.50 VALUE	REGULAR \$88.75 VALUE	REGULAR \$89.00 VALUE	REGULAR \$89.25 VALUE	REGULAR \$89.50 VALUE	REGULAR \$89.75 VALUE	REGULAR \$90.00 VALUE	REGULAR \$90.25 VALUE	REGULAR \$90.50 VALUE	REGULAR \$90.75 VALUE	REGULAR \$91.00 VALUE	REGULAR \$91.25 VALUE	REGULAR \$91.50 VALUE	REGULAR \$91.75 VALUE	REGULAR \$92.00 VALUE	REGULAR \$92.25 VALUE	REGULAR \$92.50 VALUE	REGULAR \$92.75 VALUE	REGULAR \$93.00 VALUE	REGULAR \$93.25 VALUE	REGULAR \$93.50 VALUE	REGULAR \$93.75 VALUE	REGULAR \$94.00 VALUE	REGULAR \$94.25 VALUE	REGULAR \$94.50 VALUE	REGULAR \$94.75 VALUE	REGULAR \$95.00 VALUE	REGULAR \$95.25 VALUE	REGULAR \$95.50 VALUE	REGULAR \$95.75 VALUE	REGULAR \$96.00 VALUE	REGULAR \$96.25 VALUE	REGULAR \$96.50 VALUE	REGULAR \$96.75 VALUE	REGULAR \$97.00 VALUE	REGULAR \$97.25 VALUE	REGULAR \$97.50 VALUE	REGULAR \$97.75 VALUE	REGULAR \$98.00 VALUE	REGULAR \$98.25 VALUE	REGULAR \$98.50 VALUE	REGULAR \$98.75 VALUE	REGULAR \$99.00 VALUE	REGULAR \$99.25 VALUE	REGULAR \$99.50 VALUE	REGULAR \$99.75 VALUE	REGULAR \$100.00 VALUE	REGULAR \$100.25 VALUE	REGULAR \$100.50 VALUE	REGULAR \$100.75 VALUE	REGULAR \$101.00 VALUE	REGULAR \$101.25 VALUE	REGULAR \$101.50 VALUE	REGULAR \$101.75 VALUE	REGULAR \$102.00 VALUE	REGULAR \$102.25 VALUE	REGULAR \$102.50 VALUE	REGULAR \$102.75 VALUE	REGULAR \$103.00 VALUE	REGULAR \$103.25 VALUE	REGULAR \$103.50 VALUE	REGULAR \$103.75 VALUE	REGULAR \$104.00 VALUE	REGULAR \$104.25 VALUE	REGULAR \$104.50 VALUE	REGULAR \$104.75 VALUE	REGULAR \$105.00 VALUE	REGULAR \$105.25 VALUE	REGULAR \$105.50 VALUE	REGULAR \$105.75 VALUE	REGULAR \$106.00 VALUE	REGULAR \$106.25 VALUE	REGULAR \$106.50 VALUE	REGULAR \$106.75 VALUE	REGULAR \$107.00 VALUE	REGULAR \$107.25 VALUE	REGULAR \$107.50 VALUE	REGULAR \$107.75 VALUE	REGULAR \$108.00 VALUE	REGULAR \$108.25 VALUE	REGULAR \$108.50 VALUE	REGULAR \$108.75 VALUE	REGULAR \$109.00 VALUE	REGULAR \$109.25 VALUE	REGULAR \$109.50 VALUE	REGULAR \$109.75 VALUE	REGULAR \$110.00 VALUE	REGULAR \$110.25 VALUE	REGULAR \$110.50 VALUE	REGULAR \$110.75 VALUE	REGULAR \$111.00 VALUE	REGULAR \$111.25 VALUE	REGULAR \$111.50 VALUE	REGULAR \$111.75 VALUE	REGULAR \$112.00 VALUE	REGULAR \$112.25 VALUE	REGULAR \$112.50 VALUE	REGULAR \$112.75 VALUE	REGULAR \$113.00 VALUE	REGULAR \$113.25 VALUE	REGULAR \$113.50 VALUE	REGULAR \$113.75 VALUE	REGULAR \$114.00 VALUE	REGULAR \$114.25 VALUE	REGULAR \$114.50 VALUE	REGULAR \$114.75 VALUE	REGULAR \$115.00 VALUE	REGULAR \$115.25 VALUE	REGULAR \$115.50 VALUE	REGULAR \$115.75 VALUE	REGULAR \$116.00 VALUE	REGULAR \$116.25 VALUE	REGULAR \$116.50 VALUE	REGULAR \$116.75 VALUE	REGULAR \$117.00 VALUE	REGULAR \$117.25 VALUE	REGULAR \$117.50 VALUE	REGULAR \$117.75 VALUE	REGULAR \$118.00 VALUE	REGULAR \$118.25 VALUE	REGULAR \$118.50 VALUE	REGULAR \$118.75 VALUE	REGULAR \$119.00 VALUE	REGULAR \$119.25 VALUE	REGULAR \$119.50 VALUE	REGULAR \$119.75 VALUE	REGULAR \$120.00 VALUE	REGULAR \$120.25 VALUE	REGULAR \$120.50 VALUE	REGULAR \$120.75 VALUE	REGULAR \$121.00 VALUE	REGULAR \$121.25 VALUE	REGULAR \$121.50 VALUE	REGULAR \$121.75 VALUE	REGULAR \$122.00 VALUE	REGULAR \$122.25 VALUE	REGULAR \$122.50 VALUE	REGULAR \$122.75 VALUE	REGULAR \$123.00 VALUE	REGULAR \$123.25 VALUE	REGULAR \$123.50 VALUE	REGULAR \$123.75 VALUE	REGULAR \$124.00 VALUE	REGULAR \$124.25 VALUE	REGULAR \$124.50 VALUE	REGULAR \$124.75 VALUE	REGULAR \$125.00 VALUE	REGULAR \$125.25 VALUE	REGULAR \$125.50 VALUE	REGULAR \$125.75 VALUE	REGULAR \$126.00 VALUE	REGULAR \$126.25 VALUE	REGULAR \$126.50 VALUE	REGULAR \$126.75 VALUE	REGULAR \$127.00 VALUE	REGULAR \$127.25 VALUE	REGULAR \$127.50 VALUE	REGULAR \$127.75 VALUE	REGULAR \$128.00 VALUE	REGULAR \$128.25 VALUE	REGULAR \$128.50 VALUE	REGULAR \$128.75 VALUE	REGULAR \$129.00 VALUE	REGULAR \$129.25 VALUE	REGULAR \$129.50 VALUE	REGULAR \$129.75 VALUE	REGULAR \$130.00 VALUE	REGULAR \$130.25 VALUE	REGULAR \$130.50 VALUE	REGULAR \$130.75 VALUE	REGULAR \$131.00 VALUE	REGULAR \$131.25 VALUE	REGULAR \$131.50 VALUE	REGULAR \$131.75 VALUE	REGULAR \$132.00 VALUE	REGULAR \$132.25 VALUE	REGULAR \$132.50 VALUE	REGULAR \$132.75 VALUE	REGULAR \$133.00 VALUE	REGULAR \$133.25 VALUE	REGULAR \$133.50 VALUE	REGULAR \$133.75 VALUE	REGULAR \$134.00 VALUE	REGULAR \$134.25 VALUE	REGULAR \$134.50 VALUE	REGULAR \$134.75 VALUE	REGULAR \$135.00 VALUE	REGULAR \$135.25 VALUE	REGULAR \$135.50 VALUE	REGULAR \$135.75 VALUE	REGULAR \$136.00 VALUE	REGULAR \$136.25 VALUE	REGULAR \$136.50 VALUE	REGULAR \$136.75 VALUE	REGULAR \$137.00 VALUE	REGULAR \$137.25 VALUE	REGULAR \$137.50 VALUE	REGULAR \$137.75 VALUE	REGULAR \$138.00 VALUE	REGULAR \$138.25 VALUE	REGULAR \$138.50 VALUE	REGULAR \$138.75 VALUE	REGULAR \$139.00 VALUE	REGULAR \$139.25 VALUE	REGULAR \$139.50 VALUE	REGULAR \$139.75 VALUE	REGULAR \$140.00 VALUE	REGULAR \$140.25 VALUE	REGULAR \$140.50 VALUE	REGULAR \$140.75 VALUE	REGULAR \$141.00 VALUE	REGULAR \$141.25 VALUE	REGULAR \$141.50 VALUE	REGULAR \$141.75 VALUE	REGULAR \$142.00 VALUE	REGULAR \$142.25 VALUE	REGULAR \$142.50 VALUE	REGULAR \$142.75 VALUE	REGULAR \$143.00 VALUE	REGULAR \$143.25 VALUE	REGULAR \$143.50 VALUE	REGULAR \$143.75 VALUE	REGULAR \$144.00 VALUE	REGULAR \$144.25 VALUE	REGULAR \$144.50 VALUE	REGULAR \$144.75 VALUE	REGULAR \$145.00 VALUE	REGULAR \$145.25 VALUE	REGULAR \$145.50 VALUE	REGULAR \$145.75 VALUE	REGULAR \$146.00 VALUE	REGULAR \$146.25 VALUE	REGULAR \$146.50 VALUE	REGULAR \$146.75 VALUE	REGULAR \$147.00 VALUE	REGULAR \$147.25 VALUE	REGULAR \$147.50 VALUE	REGULAR \$147.75 VALUE	REGULAR \$148.00 VALUE	REGULAR \$148.25 VALUE	REGULAR \$148.50 VALUE	REGULAR \$148.75 VALUE	REGULAR \$149.00 VALUE	REGULAR \$149.25 VALUE	REGULAR \$149.50 VALUE	REGULAR \$149.75 VALUE	REGULAR \$150.00 VALUE	REGULAR \$150.25 VALUE	REGULAR \$150.50 VALUE	REGULAR \$150.75 VALUE	REGULAR \$151.00 VALUE	REGULAR \$151.25 VALUE	REGULAR \$151.50 VALUE	REGULAR \$151.75 VALUE	REGULAR \$152.00 VALUE	REGULAR \$152.25 VALUE	REGULAR \$152.50 VALUE	REGULAR \$152.75 VALUE	REGULAR \$153.00 VALUE	REGULAR \$153.25 VALUE	REGULAR \$153.50 VALUE	REGULAR \$153.75 VALUE	REGULAR \$154.00 VALUE	REGULAR \$154.25 VALUE	REGULAR \$154.50 VALUE	REGULAR \$154.75 VALUE	REGULAR \$155.00 VALUE	REGULAR \$155.25 VALUE	REGULAR \$155.50 VALUE	REGULAR \$155.75 VALUE	REGULAR \$156.00 VALUE	REGULAR \$156.25 VALUE	REGULAR \$156.50 VALUE	REGULAR \$156.75 VALUE	REGULAR \$157.00 VALUE	REGULAR \$157.25 VALUE	REGULAR \$157.50 VALUE	REGULAR \$157.75 VALUE	REGULAR \$158.00 VALUE	REGULAR \$158.25 VALUE	REGULAR \$158.50 VALUE	REGULAR \$158.75 VALUE	REGULAR \$159.00 VALUE	REGULAR \$159.25 VALUE	REGULAR \$159.50 VALUE	REGULAR \$159.75 VALUE	REGULAR \$160.00 VALUE	REGULAR \$160.25 VALUE	REGULAR \$160.50 VALUE	REGULAR \$160.75 VALUE	REGULAR \$161.00 VALUE	REGULAR \$161.25 VALUE	REGULAR \$161.50 VALUE	REGULAR \$161.75 VALUE	REGULAR \$162.00 VALUE	REGULAR \$162.25 VALUE	REGULAR \$162.50 VALUE	REGULAR \$162.75 VALUE	REGULAR \$163.00 VALUE	REGULAR \$163.25 VALUE	REGULAR \$163.50 VALUE	REGULAR \$163.75 VALUE	REGULAR \$164.00 VALUE	REGULAR \$164.25 VALUE	REGULAR \$164.50 VALUE	REGULAR \$164.75 VALUE	REGULAR \$165.00 VALUE	REGULAR \$165.25 VALUE	REGULAR \$165.50 VALUE	REGULAR \$165.75 VALUE	REGULAR \$166.00 VALUE	REGULAR \$166.25 VALUE	REGULAR \$166.50 VALUE	REGULAR \$166.75 VALUE	REGULAR \$167.00 VALUE	REGULAR \$167.25 VALUE	REGULAR \$167.50 VALUE	REGULAR \$167.75 VALUE	REGULAR \$168.00 VALUE	REGULAR \$168.25 VALUE	REGULAR \$168.50 VALUE	REGULAR \$168.75 VALUE	REGULAR \$169.00 VALUE	REGULAR \$169.25 VALUE	REGULAR \$169.50 VALUE	REGULAR \$169.75 VALUE	REGULAR \$170.00 VALUE	REGULAR \$170.25 VALUE	REGULAR \$170.50 VALUE	REGULAR \$170.75 VALUE	REGULAR \$171.00 VALUE	REGULAR \$171.25 VALUE	REGULAR \$171.50 VALUE	REGULAR \$171.75 VALUE	REGULAR \$172.00 VALUE	REGULAR \$172.25 VALUE	REGULAR \$172.50 VALUE	REGULAR \$172.75 VALUE	REGULAR \$173.00 VALUE	REGULAR \$173.25 VALUE	REGULAR \$173.50 VALUE	REGULAR \$173.75 VALUE	REGULAR \$174.00 VALUE	REGULAR \$174.25 VALUE	REGULAR \$174.50 VALUE	REGULAR \$174.75 VALUE	REGULAR \$175.00 VALUE	REGULAR \$175.25 VALUE	REGULAR \$175.50 VALUE	REGULAR \$175.75 VALUE	REGULAR \$176.00 VALUE	REGULAR \$176.25 VALUE	REGULAR \$176.50 VALUE	REGULAR \$176.75 VALUE	REGULAR \$177.00 VALUE	REGULAR \$177.25 VALUE	REGULAR \$177.50 VALUE	REGULAR \$177.75 VALUE	REGULAR \$178.00 VALUE	REGULAR \$178.25 VALUE	REGULAR \$178.50 VALUE	REGULAR \$178.75 VALUE	REGULAR \$179.00 VALUE	REGULAR \$179.25 VALUE	REGULAR \$179.50 VALUE	REGULAR \$179.75 VALUE	REGULAR \$180.00 VALUE	REGULAR \$180.25 VALUE	REGULAR \$180.50 VALUE	REGULAR \$180.75 VALUE	REGULAR \$181.00 VALUE	REGULAR \$181.25 VALUE	REGULAR \$181.50 VALUE	REGULAR \$181.75 VALUE	REGULAR \$182.00 VALUE	REGULAR \$182.25 VALUE	REGULAR \$182.50 VALUE	REGULAR \$182.75 VALUE	REGULAR \$183.00 VALUE	REGULAR \$183.25 VALUE	REGULAR \$183.50 VALUE	REGULAR \$183.75 VALUE	REGULAR \$184.00 VALUE	REGULAR \$184.25 VALUE	REGULAR \$184.50 VALUE	REGULAR \$184.75 VALUE	REGULAR \$185.00 VALUE	REGULAR \$185.25 VALUE	REGULAR \$185.50 VALUE	REGULAR \$185.75 VALUE	REGULAR \$186.00 VALUE	REGULAR \$186.25 VALUE	REGULAR \$186.50 VALUE	REGULAR \$186.75 VALUE	REGULAR \$187.00 VALUE	REGULAR \$187.25 VALUE	REGULAR \$187.50 VALUE	REGULAR \$187.75 VALUE	REGULAR \$188.00 VALUE	REGULAR \$188.25 VALUE	REGULAR \$188.50 VALUE	REGULAR \$188.75 VALUE	REGULAR \$189.00 VALUE	REGULAR \$189.25 VALUE	REGULAR \$189.50 VALUE	REGULAR \$189.75 VALUE	REGULAR \$190.00 VALUE	REGULAR \$190.25 VALUE	REGULAR \$190.50 VALUE	REGULAR \$190.75 VALUE	REGULAR \$191.00 VALUE	REGULAR \$191.25 VALUE	REGULAR \$191.50 VALUE	REGULAR \$191.75 VALUE	REGULAR \$192.00 VALUE	REGULAR \$192.25 VALUE	REGULAR \$192.50 VALUE	REGULAR \$192.75 VALUE	REGULAR \$193.00 VALUE	REGULAR \$193.25 VALUE	REGULAR \$193.50 VALUE	REGULAR \$193.75 VALUE	REGULAR \$194.00 VALUE	REGULAR \$194.25 VALUE	REGULAR \$194.50 VALUE	REGULAR \$194.75 VALUE	REGULAR \$195.00 VALUE	REGULAR \$195.25 VALUE	REGULAR \$195.50 VALUE	REGULAR \$195.75 VALUE	REGULAR \$196.00 VALUE	REGULAR \$196.25 VALUE	REGULAR \$196.50 VALUE	REGULAR \$196.75 VALUE	REGULAR \$197.00 VALUE	REGULAR \$197.25 VALUE	REGULAR \$197.50 VALUE	REGULAR \$197.75 VALUE	REGULAR \$198.00 VALUE	REGULAR \$198.25 VALUE	REGULAR \$198.50 VALUE	REGULAR \$198.75 VALUE	REGULAR \$199.00 VALUE	REGULAR \$199.25 VALUE	REGULAR \$199.50 VALUE	REGULAR \$199.75 VALUE	REGULAR \$200.00 VALUE	REGULAR \$200.25 VALUE	REGULAR \$200.50 VALUE	REGULAR \$200.75 VALUE	REGULAR \$201.00 VALUE	REGULAR \$201.25 VALUE	REGULAR \$201.50 VALUE	REGULAR \$201.75 VALUE	REGULAR \$202.00 VALUE	REGULAR \$202.25 VALUE	REGULAR \$202.50 VALUE	REGULAR \$202.75 VALUE	REGULAR \$203.00 VALUE	REGULAR \$203.25 VALUE	REGULAR \$203.50 VALUE	REGULAR \$203.75 VALUE	REGULAR \$204.00 VALUE	REGULAR \$204.25 VALUE	REGULAR \$204.50 VALUE	REGULAR \$204.75 VALUE	REGULAR \$205.00 VALUE	REGULAR \$205.25 VALUE	REGULAR \$205.50 VALUE	REGULAR \$205.75 VALUE	REGULAR \$206.00 VALUE	REGULAR \$206.25 VALUE	REGULAR \$206.50 VALUE	REGULAR \$206.75 VALUE	REGULAR \$207.00 VALUE	REGULAR \$207.25 VALUE	REGULAR \$207.50 VALUE	REGULAR \$207.75 VALUE	REGULAR \$208.00 VALUE	REGULAR \$208.25 VALUE	REGULAR \$208.50 VALUE	REGULAR \$208.75 VALUE	REGULAR \$209.00 VALUE	REGULAR \$209.25 VALUE	REGULAR \$209.50 VALUE	REGULAR \$209.75 VALUE	REGULAR \$210.00 VALUE	REGULAR \$210.25 VALUE	REGULAR \$210.50 VALUE	REGULAR \$210.75 VALUE	REGULAR \$211.00 VALUE	REGULAR \$211.25 VALUE	REGULAR \$211.50 VALUE	REGULAR \$211.75 VALUE	REGULAR \$212.00 VALUE	REGULAR \$212.25 VALUE	REGULAR \$212.50 VALUE	REGULAR \$212.75 VALUE	REGULAR \$213.00 VALUE	REGULAR \$213.25 VALUE	REGULAR \$213.50 VALUE	REGULAR \$213.75 VALUE	REGULAR \$214.00 VALUE	REGULAR
----------------------	----------------------	----------------------	----------------------	----------------------	----------------------	----------------------	----------------------	----------------------	----------------------	----------------------	----------------------	----------------------	----------------------	----------------------	----------------------	----------------------	----------------------	----------------------	----------------------	----------------------	----------------------	----------------------	----------------------	----------------------	----------------------	----------------------	----------------------	----------------------	----------------------	----------------------	----------------------	----------------------	----------------------	----------------------	----------------------	----------------------	-----------------------	-----------------------	-----------------------	-----------------------	-----------------------	-----------------------	-----------------------	-----------------------	-----------------------	-----------------------	-----------------------	-----------------------	-----------------------	-----------------------	-----------------------	-----------------------	-----------------------	-----------------------	-----------------------	-----------------------	-----------------------	-----------------------	-----------------------	-----------------------	-----------------------	-----------------------	-----------------------	-----------------------	-----------------------	-----------------------	-----------------------	-----------------------	-----------------------	-----------------------	-----------------------	-----------------------	-----------------------	-----------------------	-----------------------	-----------------------	-----------------------	-----------------------	-----------------------	-----------------------	-----------------------	-----------------------	-----------------------	-----------------------	-----------------------	-----------------------	-----------------------	-----------------------	-----------------------	-----------------------	-----------------------	-----------------------	-----------------------	-----------------------	-----------------------	-----------------------	-----------------------	-----------------------	-----------------------	-----------------------	-----------------------	-----------------------	-----------------------	-----------------------	-----------------------	-----------------------	-----------------------	-----------------------	-----------------------	-----------------------	-----------------------	-----------------------	-----------------------	-----------------------	-----------------------	-----------------------	-----------------------	-----------------------	-----------------------	-----------------------	-----------------------	-----------------------	-----------------------	-----------------------	-----------------------	-----------------------	-----------------------	-----------------------	-----------------------	-----------------------	-----------------------	-----------------------	-----------------------	-----------------------	-----------------------	-----------------------	-----------------------	-----------------------	-----------------------	-----------------------	-----------------------	-----------------------	-----------------------	-----------------------	-----------------------	-----------------------	-----------------------	-----------------------	-----------------------	-----------------------	-----------------------	-----------------------	-----------------------	-----------------------	-----------------------	-----------------------	-----------------------	-----------------------	-----------------------	-----------------------	-----------------------	-----------------------	-----------------------	-----------------------	-----------------------	-----------------------	-----------------------	-----------------------	-----------------------	-----------------------	-----------------------	-----------------------	-----------------------	-----------------------	-----------------------	-----------------------	-----------------------	-----------------------	-----------------------	-----------------------	-----------------------	-----------------------	-----------------------	-----------------------	-----------------------	-----------------------	-----------------------	-----------------------	-----------------------	-----------------------	-----------------------	-----------------------	-----------------------	-----------------------	-----------------------	-----------------------	-----------------------	-----------------------	-----------------------	-----------------------	-----------------------	-----------------------	-----------------------	-----------------------	-----------------------	-----------------------	-----------------------	-----------------------	-----------------------	-----------------------	-----------------------	-----------------------	-----------------------	-----------------------	-----------------------	-----------------------	-----------------------	-----------------------	-----------------------	-----------------------	-----------------------	-----------------------	-----------------------	-----------------------	-----------------------	-----------------------	-----------------------	-----------------------	-----------------------	-----------------------	-----------------------	-----------------------	-----------------------	-----------------------	-----------------------	-----------------------	-----------------------	-----------------------	-----------------------	-----------------------	-----------------------	-----------------------	-----------------------	-----------------------	-----------------------	-----------------------	-----------------------	-----------------------	-----------------------	-----------------------	-----------------------	-----------------------	-----------------------	-----------------------	-----------------------	-----------------------	-----------------------	-----------------------	-----------------------	-----------------------	-----------------------	-----------------------	-----------------------	-----------------------	-----------------------	-----------------------	-----------------------	-----------------------	-----------------------	-----------------------	-----------------------	-----------------------	-----------------------	-----------------------	-----------------------	-----------------------	-----------------------	-----------------------	-----------------------	-----------------------	-----------------------	-----------------------	-----------------------	-----------------------	-----------------------	-----------------------	-----------------------	-----------------------	-----------------------	-----------------------	-----------------------	-----------------------	-----------------------	-----------------------	-----------------------	-----------------------	-----------------------	-----------------------	-----------------------	-----------------------	-----------------------	-----------------------	-----------------------	-----------------------	-----------------------	-----------------------	-----------------------	-----------------------	-----------------------	-----------------------	-----------------------	-----------------------	-----------------------	-----------------------	-----------------------	-----------------------	-----------------------	-----------------------	-----------------------	-----------------------	-----------------------	-----------------------	-----------------------	-----------------------	-----------------------	-----------------------	-----------------------	-----------------------	-----------------------	-----------------------	-----------------------	-----------------------	-----------------------	-----------------------	-----------------------	-----------------------	-----------------------	-----------------------	-----------------------	-----------------------	-----------------------	-----------------------	-----------------------	-----------------------	-----------------------	-----------------------	-----------------------	-----------------------	-----------------------	-----------------------	-----------------------	-----------------------	-----------------------	-----------------------	-----------------------	-----------------------	-----------------------	-----------------------	-----------------------	-----------------------	-----------------------	-----------------------	-----------------------	-----------------------	-----------------------	-----------------------	-----------------------	-----------------------	-----------------------	-----------------------	-----------------------	-----------------------	-----------------------	-----------------------	-----------------------	-----------------------	-----------------------	-----------------------	-----------------------	-----------------------	-----------------------	-----------------------	-----------------------	-----------------------	-----------------------	-----------------------	-----------------------	-----------------------	-----------------------	-----------------------	-----------------------	-----------------------	-----------------------	-----------------------	-----------------------	-----------------------	------------------------	------------------------	------------------------	------------------------	------------------------	------------------------	------------------------	------------------------	------------------------	------------------------	------------------------	------------------------	------------------------	------------------------	------------------------	------------------------	------------------------	------------------------	------------------------	------------------------	------------------------	------------------------	------------------------	------------------------	------------------------	------------------------	------------------------	------------------------	------------------------	------------------------	------------------------	------------------------	------------------------	------------------------	------------------------	------------------------	------------------------	------------------------	------------------------	------------------------	------------------------	------------------------	------------------------	------------------------	------------------------	------------------------	------------------------	------------------------	------------------------	------------------------	------------------------	------------------------	------------------------	------------------------	------------------------	------------------------	------------------------	------------------------	------------------------	------------------------	------------------------	------------------------	------------------------	------------------------	------------------------	------------------------	------------------------	------------------------	------------------------	------------------------	------------------------	------------------------	------------------------	------------------------	------------------------	------------------------	------------------------	------------------------	------------------------	------------------------	------------------------	------------------------	------------------------	------------------------	------------------------	------------------------	------------------------	------------------------	------------------------	------------------------	------------------------	------------------------	------------------------	------------------------	------------------------	------------------------	------------------------	------------------------	------------------------	------------------------	------------------------	------------------------	------------------------	------------------------	------------------------	------------------------	------------------------	------------------------	------------------------	------------------------	------------------------	------------------------	------------------------	------------------------	------------------------	------------------------	------------------------	------------------------	------------------------	------------------------	------------------------	------------------------	------------------------	------------------------	------------------------	------------------------	------------------------	------------------------	------------------------	------------------------	------------------------	------------------------	------------------------	------------------------	------------------------	------------------------	------------------------	------------------------	------------------------	------------------------	------------------------	------------------------	------------------------	------------------------	------------------------	------------------------	------------------------	------------------------	------------------------	------------------------	------------------------	------------------------	------------------------	------------------------	------------------------	------------------------	------------------------	------------------------	------------------------	------------------------	------------------------	------------------------	------------------------	------------------------	------------------------	------------------------	------------------------	------------------------	------------------------	------------------------	------------------------	------------------------	------------------------	------------------------	------------------------	------------------------	------------------------	------------------------	------------------------	------------------------	------------------------	------------------------	------------------------	------------------------	------------------------	------------------------	------------------------	------------------------	------------------------	------------------------	------------------------	------------------------	------------------------	------------------------	------------------------	------------------------	------------------------	------------------------	------------------------	------------------------	------------------------	------------------------	------------------------	------------------------	------------------------	------------------------	------------------------	------------------------	------------------------	------------------------	------------------------	------------------------	------------------------	------------------------	------------------------	------------------------	------------------------	------------------------	------------------------	------------------------	------------------------	------------------------	------------------------	------------------------	------------------------	------------------------	------------------------	------------------------	------------------------	------------------------	------------------------	------------------------	------------------------	------------------------	------------------------	------------------------	------------------------	------------------------	------------------------	------------------------	------------------------	------------------------	------------------------	------------------------	------------------------	------------------------	------------------------	------------------------	------------------------	------------------------	------------------------	------------------------	------------------------	------------------------	------------------------	------------------------	------------------------	------------------------	------------------------	------------------------	------------------------	------------------------	------------------------	------------------------	------------------------	------------------------	------------------------	------------------------	------------------------	------------------------	------------------------	------------------------	------------------------	------------------------	------------------------	------------------------	------------------------	------------------------	------------------------	------------------------	------------------------	------------------------	------------------------	------------------------	------------------------	------------------------	------------------------	------------------------	------------------------	------------------------	------------------------	------------------------	------------------------	------------------------	------------------------	------------------------	------------------------	------------------------	------------------------	------------------------	------------------------	------------------------	------------------------	------------------------	------------------------	------------------------	------------------------	------------------------	------------------------	------------------------	------------------------	------------------------	------------------------	------------------------	------------------------	------------------------	------------------------	------------------------	------------------------	------------------------	------------------------	------------------------	------------------------	------------------------	------------------------	------------------------	------------------------	------------------------	------------------------	------------------------	------------------------	------------------------	------------------------	------------------------	------------------------	------------------------	------------------------	------------------------	------------------------	------------------------	------------------------	------------------------	------------------------	------------------------	------------------------	------------------------	------------------------	------------------------	------------------------	------------------------	------------------------	------------------------	------------------------	------------------------	------------------------	------------------------	------------------------	------------------------	------------------------	------------------------	------------------------	------------------------	------------------------	------------------------	------------------------	------------------------	------------------------	------------------------	------------------------	------------------------	------------------------	------------------------	------------------------	------------------------	------------------------	------------------------	------------------------	------------------------	------------------------	------------------------	------------------------	------------------------	------------------------	------------------------	------------------------	------------------------	------------------------	------------------------	------------------------	------------------------	------------------------	------------------------	------------------------	------------------------	------------------------	------------------------	------------------------	------------------------	------------------------	------------------------	------------------------	------------------------	------------------------	------------------------	------------------------	------------------------	------------------------	------------------------	------------------------	------------------------	------------------------	------------------------	------------------------	------------------------	------------------------	------------------------	------------------------	------------------------	------------------------	------------------------	------------------------	------------------------	------------------------	------------------------	------------------------	------------------------	------------------------	------------------------	------------------------	------------------------	------------------------	------------------------	------------------------	------------------------	------------------------	------------------------	------------------------	------------------------	------------------------	------------------------	------------------------	------------------------	------------------------	------------------------	------------------------	------------------------	------------------------	------------------------	------------------------	------------------------	------------------------	------------------------	------------------------	------------------------	------------------------	------------------------	------------------------	---------





IT'S A MIGHTY BIG WORLD we live in as these sixth grade students demonstrate at Plymouth's Junior High West. Students Peggy Cummins (second from left), John Tripp, and Gail Blunk begin to outline country boundaries for teacher Robert Smith (left). Smiling their approval are principal Robert Smith and Robert K. Barbour, assistant vice president at National Bank of Detroit's Plymouth office. The four-foot, three dimensional globe was a gift to the school from the NBD-Plymouth office and staff.

**Serving our country**  
William Terry D. Esperson, Airman Terry D. Esperson, son of Mr. and Mrs. William E. Esperson of 9060 Elmhurst, has been selected for training at Chanute AFB, Ill., as an Air Force aircraft maintenance specialist.

**It's Fall**  
**PAINT-UP-TIME**  
**The Sherwin-Williams Co.**  
643 PENNINGMAN 453-7870

**AFTER-THE-GAME**  
**TRIPLE TREAT**  
**BURGER CHEF**  
**HAMBURGERS**  
ONLY 45¢  
Hamburger, fries and shake...  
SOUTH MAIN STREET IN PLYMOUTH  
JOY AT MIDWINTER IN GARDEN CITY  
FIVE MILE ROAD IN WESTERN LIVING  
Home of the Worlds Greatest 15¢ Hamburger!

**Well-mannered shoe: fashioned with flawless fit**  
**Air Step.**  
Set pretty on a maple heel. So flexible, too, from the ribbed sole to the specialized front.  
**See in GOOD HOUSEKEEPING**

**Fishers**  
"YOUR FAMILY SHOE STORE"  
290 S. Main Plymouth GL 3-1390  
Store Hours:  
Daily 9 a.m. to 6 p.m.-Thurs. & Fri. 'til 9

**ONLY BANK IN PLYMOUTH**  
**OPEN ALL DAY SATURDAY**  
Daily hrs: 9:30a.m. to 4:30p.m.

**REGULAR SAVINGS EARN**  
**4%**  
**INTEREST**  
Computed and Paid Quarterly  
**MICHIGAN BANK**  
NATIONAL ASSOCIATION  
All deposits insured up to \$10,000 by the Federal Deposit Insurance Corporation

**8 SITUATIONS WANTED**

**TREE removal and trim-**  
ming. Free estimates!!  
Compare my rates!! Phone  
453-3451 after 5 p.m. 481f  
**HAVE tractor - will do plow-**  
ing - discing and grading -  
GL 3-5335. 331f  
**EXPERT painting and deco-**  
ration and home repair.  
Call Bob 453-8103. 281f  
**WALLS washed the modern**  
economical way - free esti-  
mates. Business and residen-  
tial - GL 3-3768. 291f  
**MOWING lots - fields - com-**  
mercial - industrial - and  
residential - phone 453-1205.  
391f

**9 WANTED TO RENT**

**DOCTOR and family desires**  
3 bedroom home on or be-  
fore November 1st - call 425-  
7176. 34-5c  
**TWO bedroom home or apart-**  
ment - references and se-  
curity - in Plymouth area -  
phone KENWOOD 5-4295 col-  
lect. 3-4-5-6p  
**MOTHER and son - both em-**  
ployed - references - desire  
furnished or unfurnished  
apartment - near bus line -  
Plymouth vicinity. GL 3-3288.  
5c  
**BARN to store boat - must**  
have entrance 10 ft. high.  
453-3811. 5c

**10 WANTED TO BUY**

**NEWSPAPERS - 40 cents per**  
100 lbs. We pay as much  
for your copper or brass -  
aluminum, etc. as most deal-  
ers and more than many.  
L & L Waste Materials, 34939  
Brush St., Wayne. PA 1-7436.  
5f

**11 WANTED MISCELLANEOUS**

**SCRAP WANTED**  
Top prices for Aluminum,  
Copper, Brass, Lead, Al-  
uminum, Brass, Alloys. Al-  
ways buying.  
**PLYMOUTH IRON & METAL**  
40251 Schoolcraft  
Just east of Haggerty  
GL 3-1060 1f

**12 FOR RENT - APARTMENTS**

**ROOM for rent - with or with-**  
out kitchen facilities. Can be  
seen at 873 N. Mill St. 31f  
**SHARE apartment - \$10.00 a**  
week - also private room,  
\$15.00. GL 3-6572. 4c  
**ROOMS for rent. Call GL 3-**  
2273 - 389 Ann Arbor Trail.  
3c  
**TWO sleeping rooms for**  
ladies only - kitchen privi-  
leges if desired - 650 Auburn.  
Call 453-3413 after 5:30. 5c

**13 FOR RENT - OFFICES**

**OFFICE suite - three rooms -**  
500 square feet - ground  
floor - opposite Kellogg Park  
- Parking space - 453-7090. 381f  
6998.

**14 FOR SALE - REAL ESTATE**

**REDWOOD Township - 1 1/2**  
story - 3 bedroom brick  
- new carpeting - custom  
draped - finished base-  
ment - garage - fenced  
corner lot. Quick occu-  
pancy. Asking \$17,500.  
**Plymouth Township - 3**  
bedroom brick - kitchen  
appliances - 1 1/2 baths -  
finished basement - 2-car  
screened patio - 2-car  
garage - corner lot.  
**Near Western Electric -**  
Small 2-bedroom house  
with utility room - gar-  
age - fenced lot - 12,200.  
**3 Bedroom house with**  
basement - on Main St. -  
good commercial possi-  
bilities. \$10,500.  
**Large older home in con-**  
venient city location - has  
separate dining room, im-  
den - 2-car garage. Im-  
mediate occupancy \$9,500.  
**Brick Tri-Level - Fine city**  
location. \$26,500.

**EARL KEIM REALTY**  
**"FOR SALE" OR "SOLD"**  
Yes we have just bought more "KEIM SOLD MINE" signs. We would like to put one on your home.  
We specialize in putting up "KEIM SOLD MINE" signs. We have the "know how" and the facilities for quick, effective selling ac-  
tion.  
If your home is "For Sale" and you want it SOLD - Call now. Full time sales people to help you, plus offices in Dearborn and Livonia. Call - **EARL KEIM REALTY** now.  
**1 IMAGINE - 3 bedroom**  
bungalow, a u.o. heat,  
good terms, in South  
Lyon.  
**2 IDEAL LOCATION -**  
is this 3 bedroom brick  
ranch to Jr. High West,  
2 car garage. Immediate  
possession.  
**3 CHARMING VALUE -**  
in this 4 bedroom Colon-  
ial - corner lot, 2 car  
attached garage, 2 fire-  
places, large dining room,  
Plymouth schools \$25,900  
**4 ARE YOU starting or**  
retiring? Here's a brick  
bungalow - 2 bedrooms  
up, and 2 down, use it  
your way, garage \$26,900.  
**5 FAMILY ESTATE -**  
is yours in this 3 bed-  
room split-level, family  
room and recreation  
room, 2 car attached ga-  
rage, all on acre \$30,900.  
**6 OUTSTANDING VALUE -**  
4 bedroom brick Cape Cod  
in Hough Park Sub. 2 car  
attached garage, family  
room, 2 baths, move  
right in. \$41,500.  
**7 LASTING BEAUTY -**  
this 5 bedroom brick  
bungalow near Our Lady  
of Good Counsel, 3 baths,  
2 natural fireplaces, rec-  
reation room, attached 2  
car garage. Just \$44,900  
Take Time... Call  
**EARL KEIM REALTY**  
**GL 3-0012**  
Plymouth's  
"PROGRESSIVE" Realtor

**BAGNASCIO, Joseph C., 9650**  
Southworth Road, Plymouth.  
You are entitled to 2 free  
tickets to the PENN THEA-  
TRE on any future Wednes-  
day or Thursday evening.  
Just stop in at The Plymouth  
Mail office and identify your-  
self and pick up your pass-  
es.

**ROOMS for rent - all men -**  
cooking privileges - private  
entrance - 722-7917. 36108 Ford  
Road. 5c  
**THREE room furnished**  
apartment - private en-  
trance - furnished except elec-  
tricity. Ford Rd. near Lotz  
- Ladies only. Teachers pre-  
ferred. GL 3-5635. 51f

**Men's, Women's**  
**and Children's**  
**Haircutting**  
**Our Specialty!**  
Ask Us About  
"THE NEW TECHNIQUE  
IN HAIR STYLING"  
**RAZOR CUTTING**  
**DASCOLA**  
**ARBORLAND**  
Open Mon., Thurs., Fri.  
'til 9 p.m. Tues., Wed.,  
Sat. 'til 6 p.m.  
**16 FOR SALE - REAL ESTATE**

**16 ACRES**  
Near corner of Ann Arbor  
Road and Haggerty Road.  
**CALL OWNER,**  
**GL 3-0920**

**TAYLOR REAL ESTATE**  
Attractive 3-bedroom home  
on Cherry St., Plymouth  
New aluminum siding,  
separate dining room,  
garage. \$11,500.  
One-bedroom house (needs  
work) on 5 acres near  
Northville. Many trees  
on property. Land and con-  
tract terms. \$14,900.  
Attractive 3-bedrm. ranch  
on wide lot with trees.  
Excellent neighborhood.  
Close to Plymouth in  
Northville Township.  
Charming 100 year old  
house in Northville on 2 1/2  
ft. lot. Complete privacy  
in rear. Modern kitchen  
with built-ins, two baths.  
Will need some painting  
like most all old homes,  
but this home can be a  
showplace. \$27,500.  
Spacious year-round home  
on 1 1/2 acres with access  
to Silver Lake. Many  
beautiful trees on pro-  
perty. Large dining room  
- 3 bedrooms. Ideal for  
country living. \$32,500.

**J. L. HUDSON**  
**REAL ESTATE CO.**  
Immediate occupancy  
3 bedroom brick ranch,  
best of location, home in  
A-1 condition, \$25,500.  
**Horse lovers -**  
3 bedroom home in town-  
ship, large fireplace in  
living room, family room,  
- attached 2 car garage,  
\$20,000.  
**Plymouth,**  
three bedroom home,  
fireplace in living room,  
formal dining room,  
large lot, 2 car garage,  
\$14,500.  
We are now leasing our  
new 2 bedroom apart-  
ments which will be  
ready Jan. 1.

**J. L. HUDSON**  
**Real Estate**  
479 South Main  
**GL 3-2210**  
Plymouth, Michigan

**JAMES W. TAYLOR**  
**Real Estate**  
199 North Main  
**GL 3-2525**  
Plymouth, Michigan

**Wm. FEHLIG REAL ESTATE**  
906 S. Main Street  
**GL 3-7800**  
Plymouth Township brick ranch. Attached and plastered 2 car  
garage, patio. Features 3 bedrooms, 1 1/2 baths, peninsula  
type fireplace, combination family and dining room. Kitchen  
also has eating area. Call for location and financing details.  
\$24,500.  
1 and 1/2 acres on Canton Center Rd. 80' x 700'. Good building  
site.  
\$2,750.

**Salem Realty**  
Lakeland Court - 2 bed-  
room brick - ceramic tile  
bath - large lot. \$13,500.  
**Norma S. Schmeeman**  
Broker  
147 S. Main St.  
Plymouth GL 3-1250

**Kenneth G. Swain**  
**Realty**  
Plymouth  
865 S. Main St.  
453-7650  
Evenings 453-5024

**Beverly Auction**  
38630 Plymouth Rd.  
between Newburg and Eckles  
**AUCTIONS**  
Mon. 7 - 11:30 p.m.  
Sat. 3 p.m. to 11 p.m.  
Wed. 10 a.m. to 1 p.m.  
10 a.m. to 5:30 p.m.  
**PRIVATE SALES**  
**464-1050**  
Closed Tuesday

**16 FOR SALE - REAL ESTATE**  
BY OWNER. 3 bedroom ranch  
home on 3 acres. Full base-  
ment. 2 car garage. 2 fire-  
places. Ceramic tile bath.  
Terms to suit buyer. Owner  
will be on property located at  
7435 Pontiac Trail, between 5  
and 6 Mile Rd., on Sat. and  
Sun., Oct. 9-10 to show pro-  
perty. Located 5 miles south  
of South Lyon and 9 miles NE  
of Ann Arbor. 5c

**16 FOR SALE - REAL ESTATE**  
46625 SALTZ Rd., Plymouth  
Township. 1 1/2 acre. Block  
house. Rented 5 rooms down.  
3 room apartment up. \$9,500.  
\$1,500 down. VI 2-6718. Call  
until midnight. 5p

**16 FOR SALE - REAL ESTATE**  
BAGNASCIO, Joseph C., 9650  
Southworth Road, Plymouth.  
You are entitled to 2 free  
tickets to the PENN THEA-  
TRE on any future Wednes-  
day or Thursday evening.  
Just stop in at The Plymouth  
Mail office and identify your-  
self and pick up your pass-  
es.

**16 FOR SALE - REAL ESTATE**  
Redford Township - 1 1/2  
story - 3 bedroom brick  
- new carpeting - custom  
draped - finished base-  
ment - garage - fenced  
corner lot. Quick occu-  
pancy. Asking \$17,500.  
**Plymouth Township - 3**  
bedroom brick - kitchen  
appliances - 1 1/2 baths -  
finished basement - 2-car  
screened patio - 2-car  
garage - corner lot.  
**Near Western Electric -**  
Small 2-bedroom house  
with utility room - gar-  
age - fenced lot - 12,200.  
**3 Bedroom house with**  
basement - on Main St. -  
good commercial possi-  
bilities. \$10,500.  
**Large older home in con-**  
venient city location - has  
separate dining room, im-  
den - 2-car garage. Im-  
mediate occupancy \$9,500.  
**Brick Tri-Level - Fine city**  
location. \$26,500.

**16 FOR SALE - REAL ESTATE**  
Scenic acre lot overlooking  
golf course - 3 bedrooms  
- den - 2 1/2 baths - large  
screened porch - 2-car  
heated garage. \$31,500.  
**4 Bedroom Cape Cod Col-**  
onial - family room - 2-  
car garage - township  
location - with city con-  
veniences. \$43,000.  
**6 Acres vacant land west**  
of Plymouth near N. Ter-  
ritorial. \$6,000.  
2 1/4 Acres on Canton Center  
near Joy Road - Plym-  
outh Township. \$6,000.

**16 FOR SALE - REAL ESTATE**  
BY OWNER. 3 bedroom ranch  
home on 3 acres. Full base-  
ment. 2 car garage. 2 fire-  
places. Ceramic tile bath.  
Terms to suit buyer. Owner  
will be on property located at  
7435 Pontiac Trail, between 5  
and 6 Mile Rd., on Sat. and  
Sun., Oct. 9-10 to show pro-  
perty. Located 5 miles south  
of South Lyon and 9 miles NE  
of Ann Arbor. 5c

**16 FOR SALE - REAL ESTATE**  
46625 SALTZ Rd., Plymouth  
Township. 1 1/2 acre. Block  
house. Rented 5 rooms down.  
3 room apartment up. \$9,500.  
\$1,500 down. VI 2-6718. Call  
until midnight. 5p

**16 FOR SALE - REAL ESTATE**  
BAGNASCIO, Joseph C., 9650  
Southworth Road, Plymouth.  
You are entitled to 2 free  
tickets to the PENN THEA-  
TRE on any future Wednes-  
day or Thursday evening.  
Just stop in at The Plymouth  
Mail office and identify your-  
self and pick up your pass-  
es.

**16 FOR SALE - REAL ESTATE**  
Redford Township - 1 1/2  
story - 3 bedroom brick  
- new carpeting - custom  
draped - finished base-  
ment - garage - fenced  
corner lot. Quick occu-  
pancy. Asking \$17,500.  
**Plymouth Township - 3**  
bedroom brick - kitchen  
appliances - 1 1/2 baths -  
finished basement - 2-car  
screened patio - 2-car  
garage - corner lot.  
**Near Western Electric -**  
Small 2-bedroom house  
with utility room - gar-  
age - fenced lot - 12,200.  
**3 Bedroom house with**  
basement - on Main St. -  
good commercial possi-  
bilities. \$10,500.  
**Large older home in con-**  
venient city location - has  
separate dining room, im-  
den - 2-car garage. Im-  
mediate occupancy \$9,500.  
**Brick Tri-Level - Fine city**  
location. \$26,500.



# WAREHOUSE PRICE BLITZ

**Goodyear - Firestone - Goodrich - U.S. Royal**

**New Tires — changeovers — blemished — seconds — used — retreads — for cars . . . trucks . . . wagons . . . implements . . . wheelbarrows . . .**

## Sport Car Sizes

**\$19.95**

695x14 'BLUE STREAK'  
775x14 'RED STREAK'  
815x15 'TANGERINE & WHITE'  
775x15 'BLUE DOT'  
735x14 'WHITE STRIPE'  
685x15 'WHITE STRIPE'

Blackwall tubeless—New car changeovers to Whitewalls.

Blackwall Tube-Type

## Compact Sizes

**\$10**

520x13 BLACKWALL TUBELESS  
600x13 BLACKWALL TUBELESS  
645x14 BLACKWALL TUBELESS  
695x14 BLACKWALL TUBELESS

Whitewalls also Special Priced

## New - Old Car Sizes

**\$12.50**

700x14  
735x14  
670x15  
775x15  
710x15  
815x15  
600x16

## Pre-Snow OFFERS

Our own **\$8** Production Retread

Unconditionally **GUARANTEED**

600x13 Blackwall Tubeless

## PLYMOUTH'S ANN ARBOR TIRE CO.

Off Street Parking  
SERVICE WHILE YOU WAIT

705 W. Ann Arbor Rd. - Open 8 to 5:30 Mon-Fri 8 to 2 Sat. Phone 453-3165

### Plymouth

by Judi King **Hi-lites**

This was the week for trips — here, there, and everywhere. . . .

Monday, five Student Council members, Judi Uter, Chidy Erdelyi, Darryl Dush-ber, Steve Hulse, and a Judi King, and their adviser, Mr. G. Gorguze, attended a Stu- dent Council Conference at the University of Michigan. Each student attended a dif- ferent session of the workshop to find new and better ideas on improving student-body relations and on making stu- dent government more effec- tive as a whole.

Tuesday, Mr. Ray Homer and Mr. John Thomas gath- ered up their respective Inter- national Relations and Com- parative Government classes for a trip to Lansing to visit the state capitol. The group traveled by train.

With the big festivities just around the corner, Homecom- ing chairman Chuck Catlett and Sue Hulse are busy whip- ping things into shape. The students voted for the sopho- more, junior, and senior rep- resentatives from the list of nominees. One sophomore, one junior, and four seniors will make up the court. On Friday, Oct. 15, the entire student body will vote again to choose a Queen from the four senior representatives.

Plans to decorate both the sophomore and junior cars and the senior float are well underway, but they won't be revealed until the day before the Big Night. Students are already at work cutting and ripping paper streamers to be used in the parade.

Honored at last night's Na- tional Honor Society's Con- vocation were Plymouth's 51 el- igible students. These seniors qualified by maintaining a B average throughout high school, with no D or E mark for any six-week period. Par- ents were invited to attend the ceremony.

### Honor seven PHS students

Seven students at Plymouth High School have been hono- red with letters of commenda- tion for their high perfor- mance on the National Merit Scholarship Qualifying Test (NMQST) given last spring. They are among 38,000 stu- dents across the nation re- cognized for scoring in the top two percent of students who will complete high school in 1966.

Carvel Bentley, the school's principal, has announced that the commended students are: Mary Arnold, John Dean, Christopher Ellinger, Richard Jones, James Nelson, Vir- ginia Smith, Tom Webber.

### SPECIAL OFFER

Rand McNally  
"WORLD PORTRAIT"  
GLOBE  
with 24-page guidebook  
Regular \$11.95 Value  
Yours for only . . .  
**\$4.95**

When you try our world-famous, light-weight HOMELITE CHAIN SAWS the saws that make woodcutting easier than ever!

See why the famous Homelite XL's are the Fastest-Selling Chain Saws in the World

### CLARK

For the BEST GAS in town  
always with Kind, Courteous Service

## STOP & SEE

Triple Top Value Stamps on Tuesday  
Triple Top With This Ad.

LEONARD HENNING'S  
**CLARK** Super SERVICE  
100  
930 S. MAIN, PLYMOUTH

### Business Directory

Your guide to the best in service

#### ELECTRICAL

**Arrowsmith - Francis Electric Corporation**  
• COMPLETE INDUSTRIAL COMMERCIAL SERVICE  
• DISTRIBUTOR OF FLUORESCENT LAMPS  
• MACHINE TOOL WIRING  
• PROMPT MAINTENANCE  
See Us for Electrical Heating Estimates  
**GL 3-6550**  
799 Blunk St. Plymouth

**Excavating & Bulldozing**  
Basements — Grading  
Ditching — Sewers  
Drainage — Fill Sand  
By the Hour —  
LOUIS J. NORMAN  
41481 E. Ann Arbor Tr.  
Glenview 3-2317

**Jim French EXCAVATING**  
BULLDOZING  
WATER LINES  
SEWERS  
GL 3-3505

**Excavating and Siding Co.**  
A-1 Carpenter Work  
Roofing - Siding - Awnings  
Aluminum Storms  
Precast Stone - Additions  
PROMPT SERVICE  
CALL FI 9-4192

**Shetleroe Roofing & Siding Co.**  
A-1 Carpenter Work  
Roofing - Siding - Awnings  
Aluminum Storms  
Precast Stone - Additions  
PROMPT SERVICE  
CALL FI 9-4192

**Ferguson's Carpet & Upholstery**  
Carpeting - Upholstery  
Auto Seats - Drapes  
Location - Estimates  
Free  
GL 3-4510

**Baggett ROOFING AND SIDING**  
Hot Asphalt  
Built Up Roofs  
• Shingle Roofs  
• Gutters & Down Spouts  
• Aluminum Siding  
and Trim  
NORTHVILLE  
FI 9-3110  
Licensed and Insured

**Matthews & Bee Springs**  
Standard and Odd Sizes  
• All types of gutters  
• 2 miles W. of Pontiac Tr.  
Adrian Hacks Building  
GE 8-3855

**JOHN J. CUMMINS PLUMBING & HEATING**  
24 Hour Service  
New Work - Repair Work  
Electric Sewer Cleaning  
9068 Rocker Plymouth  
GL 3-4622

**GLENN C. LONG**  
Plumbing & Heating  
116 East Main  
Northville  
FI 9-3077

**Expert Tree Service**  
FI 9-1111  
Green Ridge Nursery  
Trimming - Cabling  
Thinning - Removals  
Spraying - Fertilizing  
Injured and Reliable  
Northville

**MOVING AND STORAGE**

**REDFORD MOVING & STORAGE**  
42320 Ann Arbor Rd.  
Plymouth  
GL 3-4263  
Local Agents for  
**Allied Van Lines**  
World's Largest Movers  
16801 E. Livestock  
Detroit  
GA 5-2820

**CEMENT WORK**  
All Types  
Call GL 3-8217

**Western Auto**  
844 Penniman  
GL 3-5130

**Bicycle Repairing**  
All Makes  
Wheels Aligned  
Brakes Repaired  
Complete Overhauling  
Bicycle Accessories

**D & D FLOOR COVERING**  
Phone 349-4480  
Featuring Sales and Installation of  
• Parquet  
• Hardwood  
• Plastic Wall Tile  
• Armstrong Products  
Temporary Answering Ser- vice at Schrader's Home Fur- nishings.  
Don Blighman res. 349-2879  
Don Stevens res. 349-3494  
23-24

**INSULATION**  
Blown in or Blanket  
Owens-Corning  
Fiberglas  
U. S. G. Thermafiber

**Acoustical and Lustrous Ceilings**  
New Ceiling Beauty  
New Sound Control  
New Lighting Control  
Call  
Glenview 3-0250  
FHA Terms

**AIR-TITE, INC.**  
637 S. Main Street  
P.O. Box 82  
Plymouth

**Saxtons**  
578 W. Ann Arbor Tr.  
Plymouth  
GL 3-6250

**ARE YOU A TRADER?**  
We have customers who hate money and have good clothes. We will exchange your gently used apparel for your money - The Tree - 419 Detroit St., Ann Arbor, 3c

**BAZAAR and TURKEY DINNER**  
October 10th - Plymouth  
Grange - 273 Union Street -  
Opening 10 a.m. - 6:30 p.m.  
11:00-2:00 - Dinner 4:30-5:30  
6:30-7:30. Call 453-3030.  
Reservations or tickets pur- chased by October 14th \$1.50.  
Under 10 yrs. \$75. Later will be \$1.75 and \$1.00. 5c

**4 CONTRACTS**  
CASH for your equity - houses needed - also trade, list, reference, agent. GA 7-3201 ask for Sterling. 11f

**5 BUSINESS OPPORTUNITIES**  
Knapp - Shoe Counselor -  
Clarence Nelson - 512 N. Mill St. - Call 453-1897 for appointment. 1f

**SPARE TIME INCOME**  
Refilling and collecting money from NEW TYPE high quality coin operated dispens- ers in this area. No selling. To qualify you must have car. References, \$600 to \$1900 cash. Seven to twelve hours weekly can net excellent monthly income. More full time. For personal interview write P.O. Box 4185, Pittsburgh, PA. 15202. Include phone number. 5p

**ABATE, Walter M., 42599**  
Clemens Road, Plymouth.  
You are entitled to 2 free tickets to the PENN THEA- TRE on any future Wednes- day or Thursday evening. Just stop in at The Plymouth Mail office and identify your- self and pick up your passes.

### Business Directory

Your guide to the best in service

#### ELECTRICAL

**Arrowsmith - Francis Electric Corporation**  
• COMPLETE INDUSTRIAL COMMERCIAL SERVICE  
• DISTRIBUTOR OF FLUORESCENT LAMPS  
• MACHINE TOOL WIRING  
• PROMPT MAINTENANCE  
See Us for Electrical Heating Estimates  
**GL 3-6550**  
799 Blunk St. Plymouth

**Excavating & Bulldozing**  
Basements — Grading  
Ditching — Sewers  
Drainage — Fill Sand  
By the Hour —  
LOUIS J. NORMAN  
41481 E. Ann Arbor Tr.  
Glenview 3-2317

**Jim French EXCAVATING**  
BULLDOZING  
WATER LINES  
SEWERS  
GL 3-3505

**Excavating and Siding Co.**  
A-1 Carpenter Work  
Roofing - Siding - Awnings  
Aluminum Storms  
Precast Stone - Additions  
PROMPT SERVICE  
CALL FI 9-4192

**Shetleroe Roofing & Siding Co.**  
A-1 Carpenter Work  
Roofing - Siding - Awnings  
Aluminum Storms  
Precast Stone - Additions  
PROMPT SERVICE  
CALL FI 9-4192

**Ferguson's Carpet & Upholstery**  
Carpeting - Upholstery  
Auto Seats - Drapes  
Location - Estimates  
Free  
GL 3-4510

**Baggett ROOFING AND SIDING**  
Hot Asphalt  
Built Up Roofs  
• Shingle Roofs  
• Gutters & Down Spouts  
• Aluminum Siding  
and Trim  
NORTHVILLE  
FI 9-3110  
Licensed and Insured

**Matthews & Bee Springs**  
Standard and Odd Sizes  
• All types of gutters  
• 2 miles W. of Pontiac Tr.  
Adrian Hacks Building  
GE 8-3855

**JOHN J. CUMMINS PLUMBING & HEATING**  
24 Hour Service  
New Work - Repair Work  
Electric Sewer Cleaning  
9068 Rocker Plymouth  
GL 3-4622

**GLENN C. LONG**  
Plumbing & Heating  
116 East Main  
Northville  
FI 9-3077

**Expert Tree Service**  
FI 9-1111  
Green Ridge Nursery  
Trimming - Cabling  
Thinning - Removals  
Spraying - Fertilizing  
Injured and Reliable  
Northville

**MOVING AND STORAGE**

**REDFORD MOVING & STORAGE**  
42320 Ann Arbor Rd.  
Plymouth  
GL 3-4263  
Local Agents for  
**Allied Van Lines**  
World's Largest Movers  
16801 E. Livestock  
Detroit  
GA 5-2820

**CEMENT WORK**  
All Types  
Call GL 3-8217

**Western Auto**  
844 Penniman  
GL 3-5130

**Bicycle Repairing**  
All Makes  
Wheels Aligned  
Brakes Repaired  
Complete Overhauling  
Bicycle Accessories

**D & D FLOOR COVERING**  
Phone 349-4480  
Featuring Sales and Installation of  
• Parquet  
• Hardwood  
• Plastic Wall Tile  
• Armstrong Products  
Temporary Answering Ser- vice at Schrader's Home Fur- nishings.  
Don Blighman res. 349-2879  
Don Stevens res. 349-3494  
23-24

**INSULATION**  
Blown in or Blanket  
Owens-Corning  
Fiberglas  
U. S. G. Thermafiber

**Acoustical and Lustrous Ceilings**  
New Ceiling Beauty  
New Sound Control  
New Lighting Control  
Call  
Glenview 3-0250  
FHA Terms

**AIR-TITE, INC.**  
637 S. Main Street  
P.O. Box 82  
Plymouth

**Saxtons**  
578 W. Ann Arbor Tr.  
Plymouth  
GL 3-6250

**ARE YOU A TRADER?**  
We have customers who hate money and have good clothes. We will exchange your gently used apparel for your money - The Tree - 419 Detroit St., Ann Arbor, 3c

**BAZAAR and TURKEY DINNER**  
October 10th - Plymouth  
Grange - 273 Union Street -  
Opening 10 a.m. - 6:30 p.m.  
11:00-2:00 - Dinner 4:30-5:30  
6:30-7:30. Call 453-3030.  
Reservations or tickets pur- chased by October 14th \$1.50.  
Under 10 yrs. \$75. Later will be \$1.75 and \$1.00. 5c

**4 CONTRACTS**  
CASH for your equity - houses needed - also trade, list, reference, agent. GA 7-3201 ask for Sterling. 11f

**5 BUSINESS OPPORTUNITIES**  
Knapp - Shoe Counselor -  
Clarence Nelson - 512 N. Mill St. - Call 453-1897 for appointment. 1f

**SPARE TIME INCOME**  
Refilling and collecting money from NEW TYPE high quality coin operated dispens- ers in this area. No selling. To qualify you must have car. References, \$600 to \$1900 cash. Seven to twelve hours weekly can net excellent monthly income. More full time. For personal interview write P.O. Box 4185, Pittsburgh, PA. 15202. Include phone number. 5p

**ABATE, Walter M., 42599**  
Clemens Road, Plymouth.  
You are entitled to 2 free tickets to the PENN THEA- TRE on any future Wednes- day or Thursday evening. Just stop in at The Plymouth Mail office and identify your- self and pick up your passes.



## To speak to Presbyterians

Dr. Thomas A. Schafer, Professor of church history at McCormick Theological Seminary, Chicago, will be the featured speaker at the First



Dr. Thomas A. Schafer  
United Presbyterian Church  
the week-end of Oct. 8-10.

Dr. Schafer received his B.A. degree from Maryville College, Maryville, Tenn., in 1940, and the B.D. degree in 1943 from the Louisville (Kentucky) Presbyterian Theological Seminary. He earned his Ph.D. in the field of Theology in 1951 from Duke University Graduate School of Arts and Sciences, Durham, North Carolina.

The following problems or events in church history with their modern parallels or analogies will be discussed under the general theme "The Church Faces a New Age":

1. "Proposed Confession of 1967" Friday, Oct. 8, family potluck 6:30 p.m.
2. "Problems in the Early Church and Colonial America" Saturday, Oct. 9, Seminar 9-11:30 a.m.
3. Sermon "The Church: Sheep or Shepherds?" Sunday, Oct. 10, Dr. Schafer will preach at the three services.

HOW LONG SINCE  
YOU FED YOUR  
LAWN?—



Scott's  
**TURF BUILDER**  
**\$2.00 OFF**  
When purchased  
with Scott's Seed  
**SAXTONS**  
GARDEN CENTER  
578 W. ANN ARBOR TRAIL  
PLYMOUTH  
GL 3-4250

## WHO BANKS AT NBD-PLYMOUTH? People Just Like You!



Dee Chapel lives here in Plymouth, but she works over in Dearborn. Commuting, however, isn't a problem. Thanks to an NBD Installment, she owns her own car.

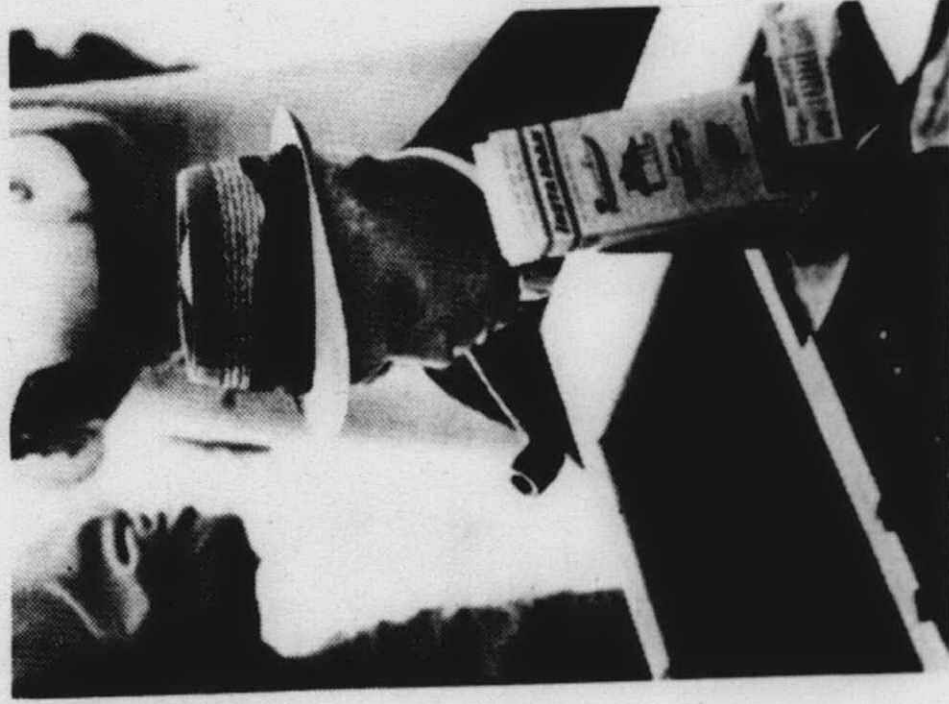

As Assistant Superintendent of Schools, Melvin Blunk visits NBD-PLYMOUTH quite regularly to handle the school accounts. He has also been handling his personal banking here for many years.

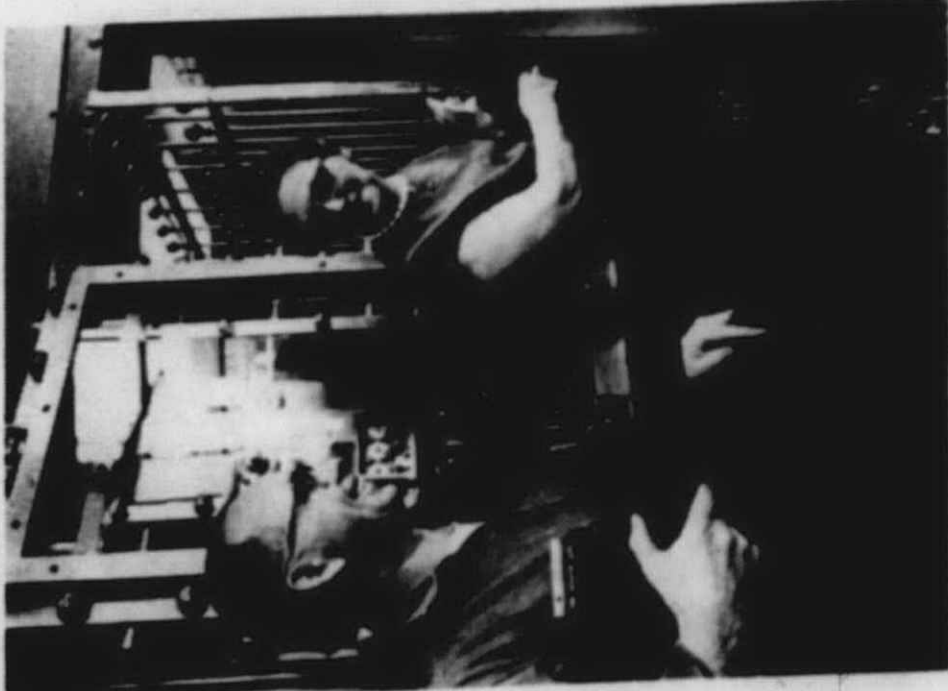

Van C. Ping is pleased with his newly rented safe deposit box at NBD-PLYMOUTH. He knows his valuables have bank-vault security.



Bonnie Kirkwood got a head start on her vacation by stopping in at NBD-PLYMOUTH during her lunch hour one day. She converted her vacation cash into safe-to-carry Travelers Checks.

PLYMOUTH Office  
306 South Main St.

ANN ARBOR-HARVEY Office  
980 Ann Arbor Road

### NATIONAL BANK OF DETROIT

Member Federal Deposit Insurance Corporation

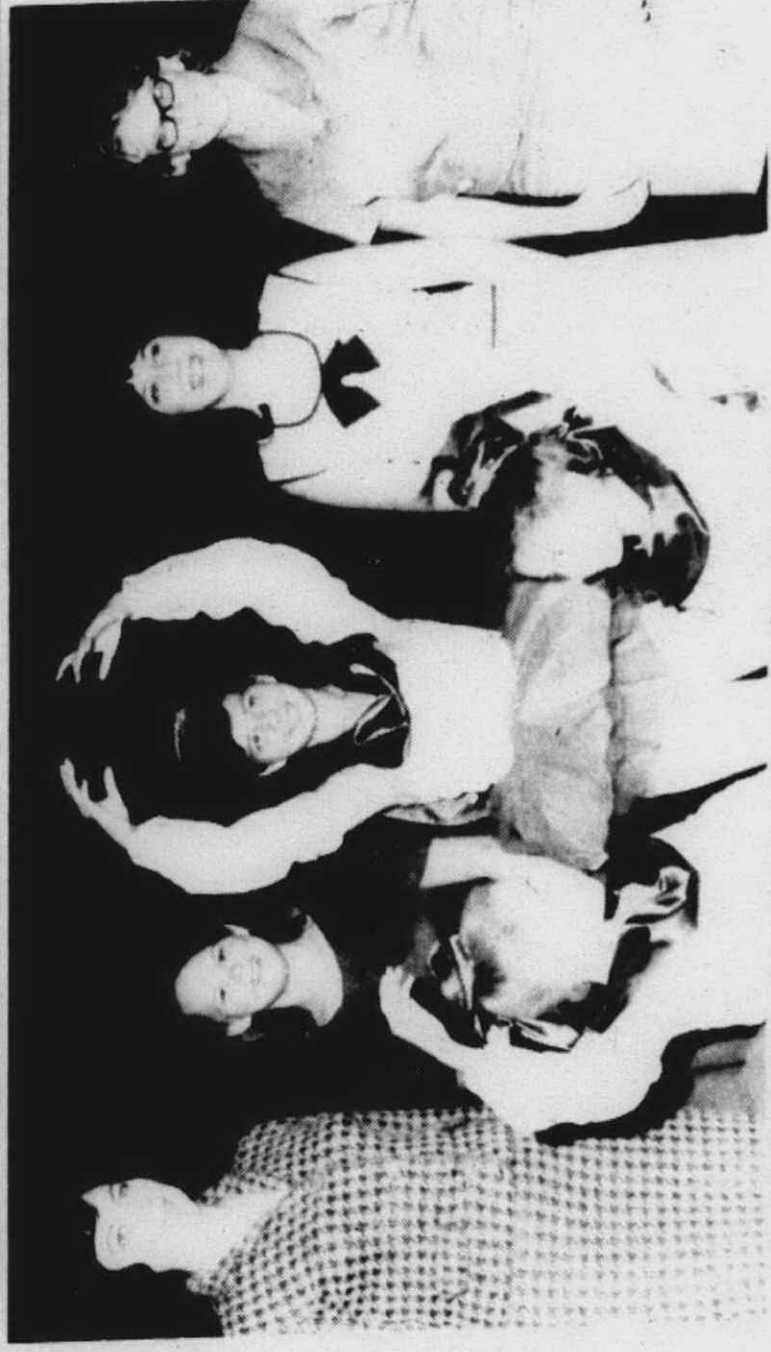

"SLEEPING BEAUTY" will open the Theater Guild's season this Saturday, with a special show for children. Here Ellen McNeice, Carol Johnson, Jana Hochlowski, Donna McNeice, Barbara Johnson, Shelly Ryder and Beth Lewis pose for a pre-curtain picture.

## Guild opens with "Sleeping Beauty"

The curtain rises at 9:30 a.m. on Saturday morning, on "Sleeping Beauty," the first production of the 1965-66 season at the Plymouth High School.

Additional productions are scheduled for 11 a.m., 1 p.m. and 3:30 p.m.

The cast includes many members from Plymouth, Livonia, and Northville. Costumes, under the direction of Ellen McNeice and Hilda Johnson, are elaborately planned, as is a throne room of fairyland palace, un-

der the watchful eye of the production's director, Jacob W. Rumpf.

Tickets may be obtained at the door for 35 cents.

All youngsters, from all grade schools, and pre-school, may be able to see kings, queens, fairies, princes and princesses come to life, in one of the world's most famous fairytales.

Graceful dancing of ballet art, will be performed by the students of Denise Lorenze's ballet classes, held each week in the High School.

Promotion of two Detroit Bank & Trust officers active in the Plymouth area was announced last week by Chairman Raymond T. Perring and President Charles H. Hewitt of Detroit Bank & Trust. The two men are Wilson

**OCT. 11-17**  
**IS MICHIGAN**  
**MEAT WEEK**  
ENJOY THE FINEST MICHIGAN BEEF-PORK-LAMB  
SPONSORED BY LIVESTOCK IMPROVEMENT  
ASSOCIATION OF MICHIGAN



## A Gas Dryer

not only ends lifting, lugging and hanging clothes

## BUT IT DOES A BETTER DRYING JOB!

### MAKE THIS SIMPLE TEST

Take two bath towels...dry one outdoors and the other in a friend's clothes dryer. Note how much fluffier and wrinkle-free the towel is that comes from the dryer. Do a load of laundry in her dryer and count how many pieces you can fold and put away that you would ordinarily iron.

## And in addition a work-saving modern Gas Dryer will do all these extra jobs

- VALET SERVICE—wrinkles can be removed from corduroy, velveteen or wool garments by placing them in dryer for short tumbling period with damp sponges or bath towels. Place sponges or towel in dryer before putting in clothing to build up steam. Use medium heat setting. Bath towels leave lint on dark cottons, so damp, colorfast sponges are best. There must be moisture to release wrinkles and prevent shrinkage. Remove garments before completely dry and hang on wooden or plastic hangers until completely dry.
- FLUFFING OR DUSTING draperies, chenille bedspreads or other articles that need airing. Place in dryer on "no heat" setting and allow to tumble for 5-10 minutes.
- REMOVING MOTHBALL ODORS from clothes that have been stored. Use "no heat" setting and short tumbling time.
- BATHING SUITS & SNOWSUITS can be dried in preheated dryer with bath towels (which have been in dryer during preheating). Dark towels are advisable with dark fabrics.

PG. D 148-33



**Buy Now and Save**  
DURING APPLIANCE DEALERS  
*Waltz thru Washday SALE*  
(GET A WORK-SAVING GAS DRYER  
NOW, AT A SPECIAL INSTALLED PRICE.)

Published by Consumers Power Company