



Audited Circulation
89,244
As of June 30, 1967

The Plymouth

MAIL & OBSERVER

This Week's
Press Run
95,100

10¢ Per Copy

Vol. 80, No. 33

Wednesday, January 10, 1968

72 pages this issue

Philip H. Power, Publisher

Destruction Of Penniman Building Is Rated Plymouth's Most Stubborn Blaze In 50 Years

Although no lives were lost and the extent of the damage still is unknown, the fire that destroyed the Penniman Building that housed Bode's restaurant, Minerva's Dress Shop, the Draft Board and several other business firms Sunday afternoon, was the worst and most

stubborn blaze in the city's history.

Started by a stray spark from a welding machine in the basement of the restaurant where work was being done on the refrigeration system Sunday morning, the blaze required the yeoman work of more than 100

firemen, toiling in sub-zero temperatures, and equipment from eight communities before it was brought under control shortly before midnight. Even after the stubbornness was subdued the blaze continued well into Monday afternoon.

Aside from the freezing tem-

peratures, the work of the firemen was made more difficult because of the physical layout of the building. It had a series of false ceilings and the basement was cut up in a number of small rooms and hallways.

"WHEN WE answered the

alarm shortly before 10 o'clock," Fire Chief George Schoenneman explained, "and couldn't locate the blaze I knew we were in trouble. It was then that I called for mutual aid."

Immediately after this call the firemen responded with equipment from Plymouth

Township, Canton Township, Northville, and Northville Township. In late afternoon when the core of the blaze still could not be found another call went out and ladder equipment from Livonia and Ypsilanti Township responded, along with an additional pumper from

Salem Township.

It was not until the ladder equipment and the snorkels arrived that much headway was made in the gallant fight to control the fire and save the old P&A theater on the one side and Fred Hadley's paint store on the other.

With the men working from the high ladders and pouring water in from the top the weight forced the false ceilings to give way and the resultant draft brought the flames into sight after the fire had been smoldering for almost six hours.

THROUGHOUT most of the long, cold afternoon, the City of Plymouth ladder truck was stationed in the rear of the building and poured thousands of gallons of water through the windows. It was this flooding that helped confine the fire in one building and keep it from spreading until the larger equipment reached the scene.

The grueling task finally took its toll late in the evening when Chief Schoenneman, who had been supervising the fight from the start, was sighted on the verge of collapse and was rushed to St. Joseph Hospital in Ann Arbor, along with four others. — Richard Hill, Roger Norris, Jim Jack and Coy Robertson.

They remained in the hospital for about four hours, but the Chief returned to the job and stuck to the finish, even though he has been suffering from bronchitis for more than a week.

"This is the most stubborn fire I ever have seen", he commented before the roof caved in, "and there seems to be no way to get at the flames. So, we'll just flood the buildings and drown it."

That was the plan of battle and it worked when the roof gave way, forcing a draft, and bringing the flames into the open.

FOR A TIME it was feared that Jimmy Allen, the veteran rug cleaner who operates his business in the building, and Mrs. Eugene Narry, who serve as caretakers, were trapped in the building. Fortunately, they had made their exits shortly after the alarm sounded.

"I don't know just how much damage was done", Herbert Chaiken, owner of Minerva's Dress Shop, commented, "but I sure am glad that our Spring stock was just starting to arrive."

"We have been in business here since 1951", he pointed out while seeking shelter in the corner gas station, "and this is positively the worst I ever have seen. Nothing like this ever has happened to us."

Nothing was left of Bode's Restaurant, the barber shop was left in ruins and the records in the Western Union and the Draft Board were ruined. The Western Union immediately re-routed its service through Detroit and Ann Arbor, and the government stated more time would be needed to determine Continued On Page 4 A

Smoke
Proves
To Be
Stubborn
Foe For
Firemen
From
Eight
Communities

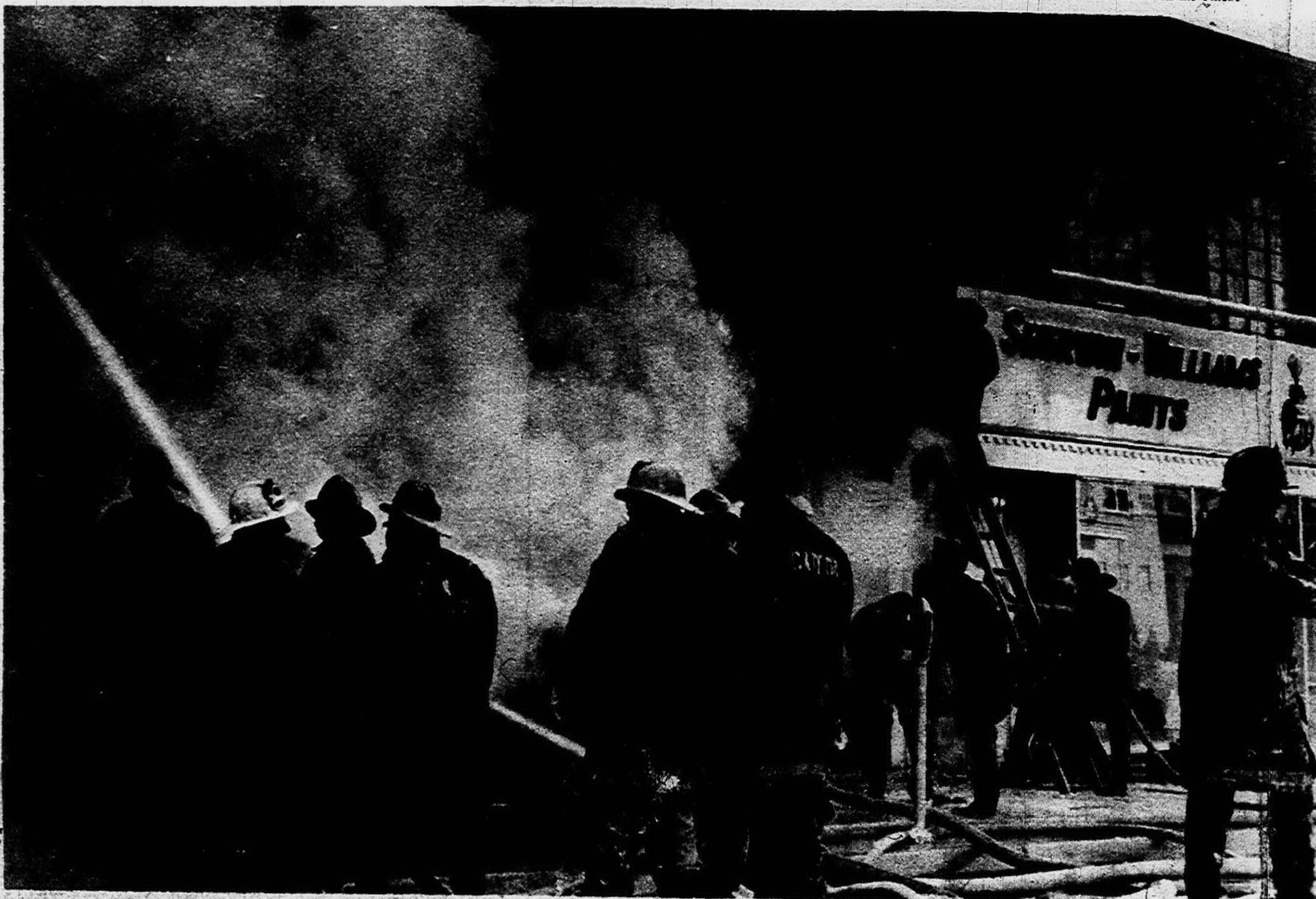

HERE'S SCENE FROM EARLY STAGES OF FIRE THAT SET RECORD FOR STUBBORNNESS IN CITY

City Commission Gives Ground In Long Assessment Controversy

The Plymouth City Commission gave ground in its running battle with Dr. John Robison over the special assessment set up for the purchase of the Davis property that is to be used for a parking area.

Ever since the special assessment was voted and the assessment on Dr. Robison's property was fixed at \$6,000 he has claimed that it was unfair and unjust in that some of his property was being used for residences.

"I am not opposed to the parking area project," he has told the Commission more than once, "but I do think that my rate is fixed too high for the benefits that I will receive."

HE HAD FAILED to attend the original public hearing on the ground that he had not received his official notice. Since this charge the Administration has changed its policy and now all such notices are sent by registered mail.

All the while, however, even though the special assessment had been approved, Dr. Robison or his son has appeared before the city fathers with the plea that it was unfair and asked for some sort of relief.

Meeting after meeting has been held, unofficially, with members of the city government and only two weeks ago Commissioner James Houk suggested that the assessment be levied over a 10 year loan instead of five. Even that did not meet approval.

The running battle came to a head Monday night when Commissioner Arch Vallier, picking up the cudgels for the doctor, asked just what could be done. He argued with both Richard Blodgett, City Manager, and Charles Lowe, City Attorney over some change that would make the assessment more in keeping with the use of the property.

WHEN BOTH city officials pointed out that nothing could be done, but to stretch the payments over a 10 year period and that would mean the setting up of a new assessment roll and another public hearing, Vallier threw up his hands and said, "Well, I guess that's it."

Dr. Robison, who was seated in the audience, agreed to the plan and a new roll will be set up and a hearing arranged.

It was argued that the businessmen were allowed to con-

tribute a share of the purchase price of the Wiedman property and, perhaps, the same should have been done on Penniman Ave.

It was pointed out that the original survey of the Penniman Avenue property owners did not favor the contribution and favored the assessment.

And so, another round in the running battle has been fought. Meanwhile, the city has purchased the property and some means must be found to pay for it.

City Extends Thanks

Mayor James Jabara and the entire City Commission went on record Monday night with sincere thanks to the Salvation Army, American Legion, and all the business firms and townspeople who furnished food and coffee to the firemen during

the Sunday fire.

The Salvation Army and American Legion set up coffee trucks, while all others were quartered in the gas station at Penniman and Harvey--and the Mayflower Hotel.

Joanne Hulce Given New Job

Joanne Hulce, secretary to the board of education, has been appointed as the board's representative to the Plymouth Area Planning Commission.

John Moehle, vice president to the board, has been named as the board's representative

to the Southeastern Michigan Council of Governments.

And, Robert Gilmore, trustee, has been named by the board as a personnel liaison between the board and the school administration.

Fires Uses 1,500,000 Gallons Of Water

It required 1,500,000 gallons of water to conquer the Penniman Avenue fire last Sunday.

That is the amount that was metered from the time the first stream was played on Bode's Restaurant until the fire was under control shortly before midnight.

"Our entire system worked just fine", Kenneth Vogras,

head of the Plymouth DPW announced, "and we were building up the reservoir all the time."

He added that there was no great strain on the system, but possibly this was due to the fact that it was Sunday and the major industries, great users of water, were not in operation.

Not only were the city officials pleased with the water

Draft Call Still Stands

All individuals who were ordered to report for induction Jan. 10 by Local Draft Board 102 in Plymouth must report as previously ordered, officials for the draft board stated Monday.

Anyone who was ordered and fails to report will be eligible to be delinquent and subject to prosecution, they said.

The Draft Board officials also stated that individuals who will be reaching 18 years of age and, who, therefore, must register with the board, will be given instructions and information as soon as a new site for registration can be established.

Western Union Re-routes Calls

Because of the fire that gutted its office on Penniman Avenue last Sunday afternoon the Western Union has re-routed its service from Plymouth.

According to an announcement from W.A. Osbert, regional supervisor, the residents and business firms of Plymouth will be routed through Ann Arbor while those of Livonia will be channeled through Detroit.

The Ann Arbor phone number is 663-4221, and Detroit can be reached at 962-2211.

system, but the great work made possible by the ladder truck also came in for high praise.

"After watching it work today," Mayor James Jabara stated, "I think the money we used to buy that piece of equipment is one of the finest investments we ever have made."

Commissioners James McKeon and Arch Vallier, who

Schools Acquire Two New Sites In Unprecedented Agreement

In an effort to keep up with the rapidly expanding school population and the ever increasing need for more schools and classrooms, the Plymouth Community School Board has agreed to purchase a 20-acre school site and has taken an option to purchase another of 18 acres.

The 20 acre site will cost \$50,000 while the option to purchase the other 18 acres will cost \$500 and with the final cost amounting to \$22,000, if it is bought.

The first site is located in Canton Township between Warren, Lilley, Sheldon and Ford Roads and is owned by the Quality Construction Company.

The 18-acre site is located on the north side of Maben Rd., west of Canton Center Rd. and east of Beck Rd.

THE PURCHASE agreement for the 20 acres is different from most contracts between a school board and an owner.

Instead of purchasing the 20 acre parcel from the company and then eventually building a school on that parcel, the company has agreed to offer the district a minimum of 10 acres close to where a subdivision is built.

The school district's property is located in the center

of a 700 acre lot that will someday hold 3,000 homes. The developer may decide to build his first group of homes at the edge of the 700 acres, which would not be near the original school site.

Therefore, if this is the case, the company has agreed to offer the school district a 10-acre parcel near the first subdivision if 200 homes or more have been built or are planned.

THIS WOULD eliminate the possible situation that would force the school district to construct an access road for students in the new subdivision. Instead of having the students come to the school the school will move closer to where the students will be living.

However, the school district does have the additional option to refuse to accept the proffered 10 acres and keep their original 20 acres intact.

Possibly, however, the school district may have two schools on two 10-acre sites located in different places in the 700 acre plot in the event it does accept alternate sites offered to it by the company.

John W. Moehle, school board trustee, expressed the hope that this type of purchase agreement may set a precedent and enable the district to be somewhat flexible with growing pop-

ulation and subdivision development.

The 18-acre future school site will cost the school district \$22,000, if it picks up the option after it has made soil tests and has determined if it is the kind of site that can support a large school building.

Expanded Coverage Has News For All

Continuing the expanded coverage of news stories and pictures during the blackout of Metropolitan dailies because of the strike situation, we have many unusual items for your reading pleasure.

A picture story of the big fire in Plymouth. Pages 12-13A

Highway Department plans hearing on route of M-14 through Plymouth Township on Thursday. Page 3A

Gov. Romney overruled by Supreme Court in firing of National Guard commander. Page 3A

Lawyer says it isn't true that Dr. Clark's clinic is for sale in Farmington. Page 5A

Vice President Humphrey jeered in Kenya visit. Page 13A

Black Power leader Dick Gregory threatens to disrupt the Democratic convention. Page 15A

Area police search for missing Redford boy. Page 16A

Editorial comment. Page 14A

What's doing in world of women? Pages 1-4 C

Activities in area churches. Pages 6-7C

Plymouth High likes 24-second rule. Page 1B

Now Packers and Oakland battle for world's pro football title. Page 3B

Oodles and boodles of classified advertising. Pages 1-11D

Council of Governments to meet Saturday. Page 8B

64,000 Suburbanites will find bigger social security checks rolling in on April 1 due to 13 per cent hike in benefits. Page 9B

Television programs for entire week. Page 4E

Crossword puzzle to test your skill. Page 8F and the answers Page 12D

City Treasurer On The Mend

Ken Way, Plymouth City treasurer, is convalescing at home after undergoing a kidney stone operation in St. Joseph's Mercy Hospital in Ann Arbor.

He was operated on shortly after Christmas and doctors have ordered him to remain at home until February.

EVERYTHING FOR ANYTHING AT SALEM LUMBER CENTER



NEW INVENTION
STOP IN! LISTEN TO THIS NEW
REVOLUTIONARY SOUND SYSTEM

HOME-SWEET-HOME can be even sweeter when we install Conwed Audio Transducers as part of your new remodeled room or throughout your home.

The Audio Transducer is a new revolutionary discovery which extends music from a radio, hi-fi, or stereo to anywhere inside or outside your home by turning the surface to which it is attached into a speaker!

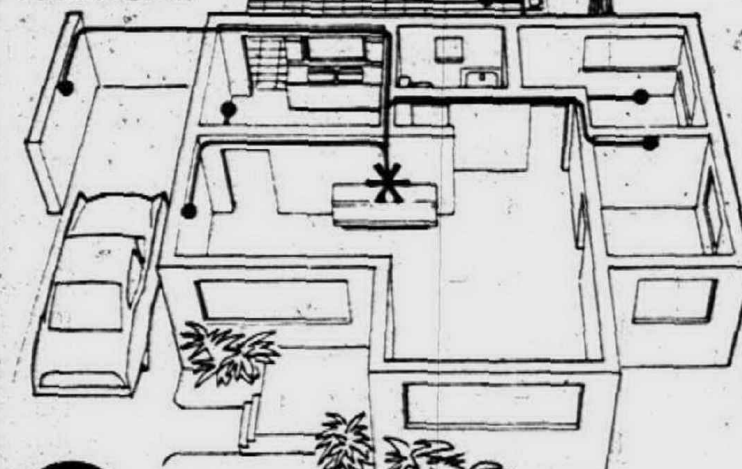

Conwed

AUDIO INDOOR OR OUTDOOR TRANSDUCERS

WE URGE YOU TO CALL TODAY FOR A PERSONAL HOME DEMONSTRATION WITHOUT OBLIGATION!

It is not a speaker. The transducer is a space age solid state instrument we install into your walls or ceiling. It actually turns the entire structural surface into a music speaker.

- No cabinets or boxes required
- No floor space required — no furniture problem
- Non-directional music is all around you
- Economical — maintenance free

BARSINK STAINLESS STEEL

*Self rimming *Complete with Chrome Mixing Faucet and Basket Strainer

\$27.95



Completely Formica Covered
VANITY

Complete with Deluxe Chrome Mixing Faucet

\$69.95



30' BACKYARD HOCKEY RINK



\$88.95

Complete with goal, pucks, liner

This Coleco 30' rink features all steel rust-proof lock-frame construction, heavy duty vinyl liner, extra thick inside polyethylene bumper-barrier made of sub-zero plastic.

Play-Back, RACK 'N ROLL PING PONG TABLE



\$34.95

DELIVERED!

Youngsters can fold and roll away table in seconds. One section tilts for one-player practice. Steel tube legs, tournament-approved non-glare top. Complete with net, brackets and paddle rack.

SALEM LUMBER CENTER

DO IT YOURSELF HEADQUARTERS

Home of "Old Fashioned" Service
Mon. - Thurs. 9 to 7
Fri. 9-9, Sat. 9-6
Open Sunday 10-5 p.m.

PANEL A ROOM

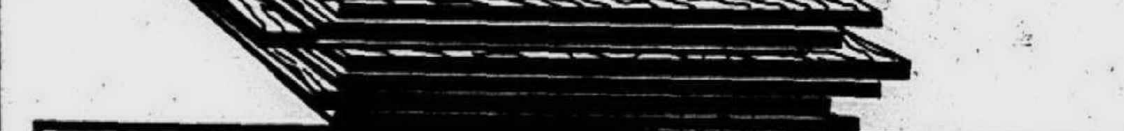

SPECIAL INVENTORY CLOSEOUT!

Evans 4'x8' Genuine Heavy Vinyl COATED PANELS

Reg. 7.49

\$5.49

Choose from Teak, Walnut, Frosted Ash

WHILE QUANTITIES LAST

PRE-FINISHED PLANKED OKOUME

4'x7'x1/4" CASH & CARRY PRICE

\$3.99

ONLY 4'x8' Available

SPECIAL! Pre-Finished LUAUN

IN AUTUMN BROWN 4'x7" Size

\$2.99

C & C 4'x8' - \$3.33

LUSTRECOTE PECAN or LIGHT OAK

Fine Reproduction on Sturdy Hardboard

\$4.44

4'x7' Sheet C & C

We carry all name brand paneling in Weyerhaeuser, Weldwood, General Plywood, Royalcote, Welsh, Evans Polyclad. All 1968 paneling styles and colors now in stock at tremendous savings!

GENUINE IMPORTED PORTUGUESE CORK PANELING

Exciting Wall Treatment Convenient 12"x36" Size

79c ea.

SPECIAL PURCHASE! 4'x8'x1/4" PEG BOARD

Hundreds of Uses Around the Home

\$3.99

REPEAT OF A SELLOUT! FURRING STRIPS

New Carload Unloading Kiln Dried Furring

\$1.88

Reg. \$2.40 Bundle

EXTRA SPECIAL PANELING VALUE!

Ready-to-finish LUAUN

Stain to match your decor

• V-Groove • Satin Smooth

\$2.66

C & C 4'x8' \$2.99 C & C

12"x12" WHITE ACOUSTICAL CEILING TILE

14 1/2c ea.

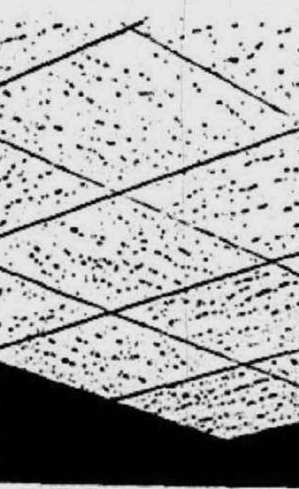

• Genuine Armstrong "Classic"

SUSPENDED CEILING!

COMPLETE WITH ALL METALS AND GOLDEN SPRAY TILE!

22c

Sq. Ft. Value



INDOOR SHUTTERS

MAHOGANY WITH SHATTER-PROOF SOFTPLAS!

- Bottle Glass or Shutter Design
- Green or Amber Softplastic
- Sizes from 7"x20" to 12"x36"

Complete with Glass Insert Custom cutting available - 25c per shutter

\$1.86

from Per Shutter

ALL NEW STOCK! Economy

2x4x7 44c

2x4x8 56c

FREE USE OF STAPLE GUN!

WE ARE LIVONIA'S LARGEST ARMSTRONG DEALER

WORK BENCH

\$9.95

K.D. COMPLETE



Fibreglas ROOM DIVIDER

complete with brass tension pole. Pole extends to 8'6"

\$2.88

Cash & Carry

Group Begins Study Of Vocational Center

A citizens advisory committee appointed by district school officials to assist in a feasibility study for an area vocational school started work on its assignment in an organizational meeting at Schoolcraft College.

Thirty-two members of the committee, representing educational, industrial and commercial, and general community interests in Livonia, Plymouth, Garden City and Northville, attended. Committee members had been appointed by school superintendents of the Clarenceville, Livonia, Garden City, Plymouth and Northville public school districts, which comprise the Schoolcraft College district.

THE CITIZENS GROUP is one of two committees organized to investigate the possibility of an area vocational center. The other being an executive, or steering, committee. Elected as co-chairmen, were Carvel M. Bentley, principal of Plymouth High, and Russell Millar, school board member from Garden City.

The committee's assignment is to obtain and review data on the need and feasibility of an area vocational center. As the study progresses, the group will also formulate recommendations, based on data collected, to the executive committee.

To tackle the assignment, members elected three subcommittee chairmen and staffed up each of the subcommittees.

IN THIS PHASE of the organization:

Dr. Donald E. Friedrichs, director of secondary education for the Livonia schools, was elected chairman of the subcommittee on population and enrollment. Serving with him will be Fred Turner, from the Clarenceville district; Stanley Glamb, Garden City; and Glenn E. Delbert and James Hayward, both of Northville.

James R. Laatsch, manager of the industrial relations department at the Ford Transmission Plant, Livonia, was elected chairman of the subcommittee on occupational demands.

Serving with him will be Elbert Hartom and Leo Hasley of the Clarenceville district; John Parry, Raymond Kenyon, Dr. Richard Mallow and Richard Lechel of Garden City; Mrs. Phyllis Patterson of Livonia; Carl Stephens and John Hyde of Northville; and Joe West, Clarence Moore, Dr. Gary Hall and Jerry Greer, of the Plymouth district.

ARLIE G. FAIRMAN, coordinator of vocational education for the Livonia schools, was elected chairman of the subcommittee on existing programs. Serving with him will be Norman Hunt and Norman Frid of the Clarenceville district; Gerald Gould and John Thompson of Garden City; George Clark, Dr. Werner Grunheid and Fred Holdsworth of Northville; and John W. Moehle and Keith Baughman of the Plymouth district.

The occupational demands subcommittee set its first meeting for 7 p.m., Jan. 11, and the existing programs subcommittee called its first meeting for noon, Jan. 12.

In addition, parent committee co-chairmen Bentley and Millar called a meeting for Feb. 29 at which time subcommittees will submit progress reports. The feasibility study executive committee will also be asked to attend the Feb. 29 meeting for a report on its activities.

THE EXECUTIVE COMMITTEE is comprised of the superintendents of the five school districts: Benton Yates, Livonia; Raymond Spear, Northville; Donald Shader, Garden City; James Rossman, Plymouth; and David McDowell, Clarenceville; two members of

the Schoolcraft College Board of Trustees: Harold Fischer, chairman; and Mrs. Jane K. Moehle, vice-chairman and four members of the Schoolcraft College administrative staff.

They are Dr. Eric J. Bradner, president of the college; John H. Brinn, vice-president for instruction; W. Kenneth Lindner, vice-president for business affairs; and Jon P. Adams, dean of technical-vocational instruction.

Bentley and Millar also serve on the executive committee. In addition to organizing for the feasibility study, citizens committee members heard remarks from Dean Adams, who presided at the meeting; Joseph A. Borgen, assistant to Adams; Robert Pangman, Michigan Dept. of Education vocational education consultant, and Brinn.

Pangman reviewed recent manpower and occupation studies made in Michigan, and stressed the patterns of operation "in organizing area

vocational centers as set forth in the state education department's position paper on AVC development in the state.

Dean Adams reviewed state and federal legislation which provides assistance to communities in establishing area vocational centers. Borgen who developed the feasibility study outline, explained the functions and relationships of each of the major committees and the subcommittees.

THE STUDY PLAN has been approved by the Schoolcraft College board of trustees, and boards of education as well as the superintendents from each of the five school districts in the area.

In a brief comment, Fischer, speaking for the college, said Schoolcraft's interest in the study was to serve the community by assisting in finding the best way to accomplish the task of providing vocational education for all segments of the population.



PILES OF PLATES — 11-year-old David Stearnes, 44549 Clare Blvd., Plymouth, is surrounded by some 20,000 1968 Michigan Auto License plates ready for sale at Wonderland Center. A temporary branch office of the Michigan Secretary of State opened for business Monday in the Center's civic room.

Builders Honors Farmington Realtor

The 1968 official family of the Builders Association of Metropolitan Detroit took over the running of the 800-member organization the first of January.

Newly elected president is Gilbert B. Silverman, partner-president of one of Detroit's large building, development and management firms, Holtzman & Silverman. He succeeds Robert M. Nelson of Birmingham. First vice president is Thomas A. Duke of Farmington, who operates Estates, Inc., and other firms as a team with his brothers, Bruce and George, Jr., third-generation builders of custom homes and apartments.

THE BAMD SECRETARY for 1968 is Lester S. Burton, who heads Madison Construction Co. of Huntington Woods. Burton, an attorney, is chairman of the Michigan State Residential Builders, Maintenance and Alteration Contractors Board.

Mandell L. Berman, senior

vice president of The Smokier Co., Southfield, is serving another term as BAMD treasurer.

A SPACE-AGE BREAKTHROUGH! now! you can hear without an external hearing aid!

do you see this super-tiny solid-state electronic micro circuit?

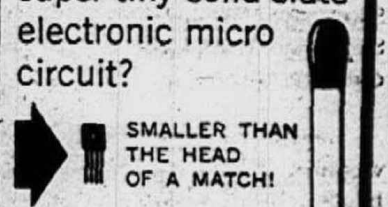

it makes possible the smallest, most powerful hearing aid yet — the all new **FIDELITY F-609**

WEIGHS ONLY 1/4 OUNCE!

seeing is believing! send now for the actual model of the amazing new **F-609** "INNER EAR" absolutely free!

ENTIRELY ALL IN THE EAR! NOTHING STICKS OUT!

MAIL THIS COUPON

or Phone: TO: METRO HEARING AID CTR. 24821 FIVE MILE RD. DETROIT, MICH. 48239 PHONE KE 7-1840

Please rush me my FREE actual model of the new F-609 hearing aid to wear and keep. No obligation is involved.

NAME: STREET: CITY: STATE, ZIP CODE: PHONE:

NEPTUNE AQUARIUM

Use Your Michigan Bankcard

DANIO SALE

Zebbras 19c
Pearls 19c
White Clouds 29c
Scissor Tails 39c
Giant Danios 39c

SUPER SPECIAL 10-GAL. SET-UP \$11.95

Includes — Tank, Pump, Filter, Gravel, Glass Wool, Charcoal, Heater, Therm & Tubing.

AQUARIUM SALE

Stainless Steel — Jute Bottom

10 Gal. - 4.99 20 Gal. - 10.95
15 Gal. - 7.95 29 Gal. - 18.95

NEPTUNE AQUARIUM
27488 Schoolcraft at Inland — 427-6120
Open 10-9 Daily; Sunday 12-4
MICHIGAN'S FINEST TROPICAL FISH STORE
Service and Installation Our Specialty

SPECIAL GOOD
Jan. 11 thru Jan. 17

Interchanges, Cost Listed

Public Hearing Thursday On New M-14 Route

The State Highway Commission will hold a public hearing Thursday, Jan. 11, on the proposed construction of the final 12-mile section of a second freeway (M-14) between Detroit and Ann Arbor.

The hearing will be at 8 p.m. in the Plymouth High School auditorium, 650 Church, Plymouth.

Purpose of the hearing is to explain the proposed project

and to record testimony concerning its economic effects. Transcripts will be forwarded to the Highway Commission and the U.S. Bureau of Public Roads for consideration before final decisions are made.

The hearing will be conducted by Robert Adams, the Highway Commission's director of public hearings.

THE PROPOSED M-14 FREE-

way would link Detroit's Jeffries Freeway (I-96) and the existing M-14 Freeway near Dixboro, passing through Plymouth, Salem and Superior townships in Wayne and Washtenaw counties.

Based on present construction and right-of-way costs, it is estimated that the project will cost \$32 million.

A recently published engineering report, approved

by Henrik E. Stafseth, acting state highway director, recommends that the freeway start at the interchange of I-96 and I-275 near Schoolcraft and Haggerty roads.

It would skirt the north edge of Plymouth and continue west to Ridge Rd., just north of Territorial Rd.

At that point it would swing southwesterly, cutting through a corner of Salem Township and

then paralleling Plymouth-Ann Arbor roads to existing M-14 Freeway just west of Plymouth-Ann Arbor roads.

THE ENGINEERING report recommends the construction of interchanges at Sheldon, Beck and Gotfredson roads and at the point where the freeway merges with existing M-14 Freeway. An interchange at I-96 and I-275 would allow traffic on the

proposed freeway to interchange with the other freeways, but it would not be able to enter or leave the freeway at that point.

Grade separations are recommended at Schoolcraft Rd. relocated, Robinwood Dr., Northville Rd., Edward Hines Dr., Ridge Rd., Territorial Rd., Napier Rd., Joy Rd., Curtis Rd., and at two Chesapeake and Ohio Railroad tracks north and

northwest of Plymouth.

The proposed freeway would be built at grade level west of Ridge Rd. It would go under Beck Rd., over the western C&O tracks, over Sheldon Rd., under the eastern C&O tracks, over Edward Hines Dr. It would be depressed along Schoolcraft Rd. to minimize freeway noises in the area.

THE FREEWAY would be six

lanes between the I-96 - I-275 interchange and Beck Rd., and four lanes the remainder of the route.

Right-of-way would be a minimum of 220 feet in the Plymouth area and up to 418 feet in rural areas.

Daily traffic volumes on the proposed freeway are expected to eventually average from 44,000 vehicles at the west end to nearly 60,000 near Plymouth. Stafseth said the Route Location Division studied three alignments between Haggerty and Ridge roads and two alignments between Ridge Rd. and the Ann Arbor area. The alternate alignment west of Ridge Rd. was between N. Territorial and Five Mile roads and would have ended at the N. Territorial Rd. interchange on the US-23 Freeway north of Ann Arbor.

THE FORD MOTOR Co. plant, the Consumer Power Co. natural gas reservoir and St. John's Provincial Seminary, north of Plymouth, were major considerations in selection of the recommended alignment in the Plymouth area.

Stafseth said the alternate alignment through Plymouth Township would have cost an estimated \$9 million more than the recommended alignment.

Preliminary studies indicate approximately 143 parcels of land would be acquired in Wayne County and 45 parcels in Washtenaw County.

The Wayne County right-of-way, costing an estimated \$4 million, includes 72 residential properties, 46 vacant lots, 14 farms, and 16 industrial, commercial and miscellaneous properties.

The Washtenaw County right-of-way includes 23 farms and 12 residential properties, costing an estimated \$764,000.

The Highway Commission's construction timetable calls for bids on the freeway to be taken in the summer and fall of 1971 so that it would be completed soon after the Jeffries Freeway is built. The Jeffries is scheduled for completion by the end of 1972.

OBSERVER

Second Front Page

Romney Firing Overruled By Supreme Court

THE STATE SUPREME COURT has overruled Gov. Romney's firing of Maj. Gen. Ronald D. McDonald as State Adjutant General. The court ruled that Romney lacked legal authority to declare the post vacant three years ago. Romney had fired the General in the wake of an alleged land scandal in the Michigan National Guard. The Court upheld McDonald's argument that he could not be removed without a court martial.

REPRESENTATIVES negotiating for 5,000 tool and die workers and the Detroit Tooling Association reached a tentative agreement Jan. 8 which ended a seven-week-old strike. The new contract contains a \$1.20 benefit package giving the workers a 95 cent an hour raise and a 2.5 cent increase in fringe benefits over a three year and two month period. Ratification has been set for Wednesday, Jan. 10, at 7 a.m. in the halls of UAW Local 155 and Local 212.

THE DAILY DISPATCH, an interim paper that began publishing soon after the regular Detroit daily newspapers shut down from strikes, announced Monday that it was "ceasing publication temporarily for purposes of reorganization." General Manager Edward R. Price said the paper would be back on the streets after the reorganization.

DSR BUS DRIVERS in Detroit have threatened to refuse to drive night runs unless the city acts to prevent holdups. Kerchel Schwartz, president of the Amalgamated Transit Union,

State And Local

Division 26 (AFL-CIO) said that unless the Detroit DSR Commission took "positive action," such as hiring armed guards, arming bus drivers with chemical spray guns or providing uniformed police officers in a protection program, he would support drivers who would not drive night runs.

A CHARGE OF first-degree murder has been filed in Wyandotte against an Atlas Furniture Co. executive, Samuel E. Martin, of Warren, in the fatal shooting of a 21-year-old River Rouge woman. The woman was identified as Mrs. Lucette Ford. She was shot four times in the head and body at her home Saturday. Martin, accompanied by an attorney, surrendered Saturday afternoon to police. He is married and the father of three children.

THE HEART TRANSPLANT team which performed the world's fourth such operation in Palo Alto, Calif., Sunday was headed by a former Michigan man, Dr. Norman Shumway, 44. He was born in Kalamazoo and attended the University of Michigan. He was an intern with South African transplant pioneer Dr. Christian Barnard at the University of Minnesota Hospital.

WILBER (GUNNIE) GUNNERSON will be the guest of honor at a retirement dinner Jan. 24 as he retires from a 38-year career as coach and athletic director at Detroit Western High School. The dinner will be held in Livonia's Roma Hall.

BURGLARS HAVE STOLEN \$3,000 worth of gas masks and arms from the U.S. Army Training Center in Pontiac over the weekend. The building was entered by ramming a truck through the door, then sawing through bolts and locks to enter the arsenal. The FBI, Army intelligence and Pontiac police are investigating.

PUBLISHERS OF DETROIT'S two regular daily papers will receive a proposal from the Detroit Council of Newspaper Unions this week for settling the 55-day-old shutdown of the papers. Norman Park, president of the council, refused to disclose details of the program until it was discussed with the publishers.

THE DETROIT NEWS has laid off 300 clerical workers, the first non-union personnel to be laid off since the daily paper was struck by Teamsters Nov. 16. Some 325 editorial employees were not affected. The Free Press, whose editorial and clerical employees are represented by the Guild, laid off all union workers when it closed down the day after the News.

THE MICHIGAN chapter of the American Civil Liberties Union, accusing Selective Service Director Lewis Hershey of "playing God" with draft reclassifications, has filed suit in federal court to prevent local draft boards from reclassifying men who protest the Vietnam war and the draft system.

TOP MICHIGAN NATIONAL GUARD official Col. Leo C. Whitaker, chief of staff of the Guard's 46th Infantry, says he believes the state is in for even worse rioting than it saw last summer in Detroit. He added that if the Guard had been called out earlier last July, the disorders would not have reached the proportions they did.

THE BODIES OF TWO MEN who died in the crash of a private plane near Black River in Sanilac County were found by a search party Friday. The two, who had been missing since Wednesday, were identified as Leslie Parker and Larry Bullock, both of Yale.

Charge 4 Evaded Taxes

Four Observerland businessmen were among eight in the Detroit area charged with evading Michigan taxes on cigarettes.

The four are: William E. Maskeny, operator of the Maskeny Vending Co., 25270 Westfield, Redford Township; his son, Gerald P. Maskeny, 6074 S. Norbourne; Robert Vandermeulen, 6037 Belton, Garden City; and Azezeh Aneed, 8650 Shari Dr., Garden City, a party-store owner in Plymouth.

The men face payment of \$245,586 in taxes and penalties. They were charged with conspiracy and other counts of tax evasion before Judge Anthony Nacita in Taylor Township.

JESSE B. EGGLESTON, chief of the out-county office of the Wayne County prosecutor, issued the warrants for the arrests and said that in the information against the men, one item involved more than 18 million cigarettes not accounted for.

The other men arrested and charged are: Donald Maskeny, 23855 Van Bourne, Taylor Township, head of the Van Bourne Wholesale Distributors, a large tobacco wholesaler; Showki Salah, a supermarket operator of Madison Heights; Norman Koss, 5353 Russell, Detroit; and William Spino, 23855 Van Bourne.

According to Eggleston, the cigarettes were brought into Michigan to the wholesaler and distributed through the vending company and stores, bypassing accounting procedures and avoiding payment of state tax.

The tax is approximately 70 cents on each carton of cigarettes.

THE INVESTIGATION, which took more than six months, was led by State Deputy Commissioner of Revenue Sydney Goodman, with the cooperation of state revenue agents, State Police and the FBI.

The eight were released on bond and are scheduled to appear Jan. 15 before Judge Nacita.

Al Hirt

At Wonderland

Al "Honey in the Horn" Hirt will make a rare personal appearance Thursday at Wonderland Center.

One of the nation's top recording artists, Hirt will appear at Montgomery Ward from 3:30 to 5:30 in the store's second-floor record department.

Hirt is currently riding the crest of great popularity with a sweet trumpet that pours out honeyed musical notes. His "Honey in the Horn" has been a top-selling RCA Victor album for months.

Marie McGee Joins Staff In Redford

A new face has been added to The Redford Observer news staff, Mrs. Marie McGee, of Livonia, joins Editor Dennis Pajot in covering news events and producing feature articles for Observer readers.

Marie joins The Redford Observer after two years as editor of commercial employee publications and 10 years previous experience as editor of the weekly Wyandotte News-Herald.

Most recently she was assistant publications editor for a major insurance company and just prior was publications editor for a large western Michigan grocery firm.

All the while she has been raising a family of five children, now aged 2 to 13, with her husband, William M. McGee. He is a supervisor of Sales Engineering.

An avid golfer in her leisure time, Marie brings a professional inclination for human

Livonia Postmaster Arthur G. Jenkins reminded mailers that new higher postage rates became effective Monday including the 6-cent-an-ounce charge for first-class letters.

Other rates effective he noted, are: 10 cents an ounce for air mail, 5 cents each for postal cards, and 8 cents each for air postal cards.

"When you consider that six cents will carry a first-class letter addressed to any one of 200 million persons in 50 states, as well as letters addressed to any of 63 million persons in Mexico and Canada," he added, "this still remains one of the biggest bargains on earth."

THE 20 PER CENT raise in first-class letter rates, effective today, is a smaller percentage raise than that imposed on other types of mail.

He pointed out that there has been a 24 per cent raise in the rates for mailing newspapers and magazines and a 34 per cent hike in the charges for advertising circulars, "occupant" mail and other bulk third-class mail items.

The new rate provisions also establish important rate changes for heavier first-class mail pieces, Jenkins explained.

If the first-class mail piece weighs more than 13 ounces, it will go automatically by the

Giordano Named Head Of Board

The Redford Township Police and Fire Civil Service Commission have elected three officers for the coming year.

They are: John R. Giordano, chairman; Karl Gmeiner, secretary; and John Wenski, commissioner.

interest features as well as solid news experience. It is hoped that Marie and Redford readers will have a "Great '68."



MRS. MARIE MCGEE
New Redford Reporter

Higher Mail Rates Are Effective Now

fastest transportation available -- meaning air service usually.

Heavier first-class pieces, above 13 ounces, will be merged with air parcel post under a single rate schedule," he said, "and all air mail above 7 ounces will be subject to the air parcel post rate schedule."

THE POSTMASTER assured local residents plenty of one-

cent stamps are on hand for use with any existing stocks of 5-cent stamps they may have on hand.

There are also adequate supplies of 6-cent stamps to meet the new first-class letter rate available at the post office, he said.

The higher rates become effective today also for other categories of mail used pri-

marily by large-volume mailers. These include bulk third-class advertising mail rates, special rates for books, films and records.

The post office is working closely with commercial mailers to provide them with every possible assistance in complying with the technical provisions of these rate changes, Mr. Jenkins noted.

1968 MICHIGAN AUTO PLATES NOW on SALE



WONDERLAND
CIVIC ROOM
(NEAR PACKER'S)

PLYMOUTH ROAD

BANK

FEDERAL'S

ROBINSON

PACKER'S

WARDS

MIDDLEBELT

BRANCH OFFICE
MICHIGAN
SECRETARY OF STATE
JAMES M. HARE SECRETARY OF STATE

OPEN MONDAY THROUGH FRIDAY 9:30 TO 5:30
SATURDAYS 10 TO 3:00

Thanks From Braille Pupils



UNUSUAL CHRISTMAS GIFTS -- The students at Gertrude Fiegel School have been corresponding with a group from Philadelphia in recent months and recently received a Christmas gift of Braille letters. They are shown here with their teacher, Mrs. Touhey, as they studied the gift. From left to right they are: Terry Atkins, Nancy Scruggs and Tammy Massengill.

Student Rolls Show Gain

Student enrollment in the Plymouth Community School District, for the last quarter of 1967, showed a slight increase over the final total of the previous quarter.

Total elementary enrollment up to Dec. 22, 1967, was 4,846 students. The secondary school level enrollment for the same period was 3,604.

The number of students in the elementary schools was increased by 110 from Oct. 29, 1967 when the enrollment reached 4,736 while on the secondary level there was a loss of 25 students. In October there were 3,630 secondary students.

All told, there was a total gain of 84 enrollments in the combined levels. The total of the two in October was 8,366, and at the end of December it was 8,450.

Fire Called Worst In 50 Years

Continued From Page 1

how to remedy the loss of the draft records.

ONE OF THE redeeming features of the fire was the manner in which the various organizations and townspeople responded with food and coffee for the firemen.

Shortly after the alarm sounded the Salvation Army reported on Penniman Avenue with a coffee truck. A bit

later the American Legion set up coffee service in the parking lot in the rear of the building. Over the dinner hour the Mayflower Hotel sent a supply of sandwiches and additional coffee, while many of the townspeople brought coffee and food in all manner of containers.

The food and coffee service was set up in the gas station at the corner of Penniman and Harvey and various townspeople and businessmen took turns in

serving the gallant fighters. To many of the oldtimers who gathered in the crowd through the day, the fire was the worst since the high school burned a half century ago. Other serious fires, and all of them happened during freezing weather, were the blazes that destroyed the frame building

that is now the site of Gould's Cleaners and another home several doors away a few days later.

"But for stubbornness, this is the worst we ever have had", was the comment of more than one of the older residents who braved the weather to watch Sunday's fire.

Man Hurt As Auto Hits Pole

Only one of six traffic accidents in the city and township over the weekend resulted in serious injury.

A car driven by William Lloyd Berridge, Jr., 37, of Livonia, struck a telephone pole in the front of 49907 Ann Arbor Trail. Berridge was seriously in-

WHY DRIVE OUTSIDE PLYMOUTH FOR LOW Rx PRICES, WHEN BONNIE HAS THEM ALL!

BONNIE PHARMACY

Call 453-7674

WE WILL BE GLAD TO CALL YOUR DOCTOR!

SPECIAL PURCHASE HAMILTON WASHERS AND GAS DRYERS

FREE

50-PIECE SET STAINLESS TABLEWARE

8 SALAD FORKS • 8 DINNER FORKS • 8 SOUP SPOONS
8 KNIVES • 16 TEASPOONS • 2 TABLESPOONS
WITH THE PURCHASE OF THE HAMILTON LAUNDRY PAIR

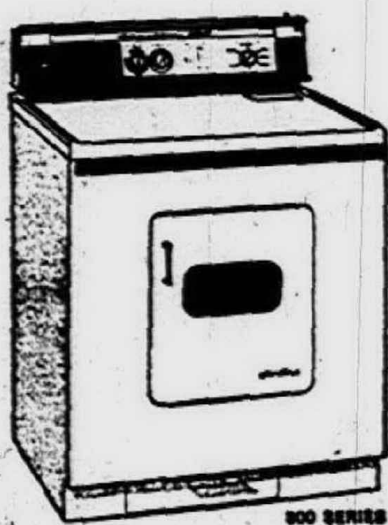

Dryer features • Exclusive Twin Air Stream drying system dries clothes quickly but gently. • Seven Temperature settings give you ideal conditions for every fabric. The special cool down period preserves the newest permanent press fabrics. • Sun-E-Day Ultra-Violet Lamp adds sweet smelling freshness to your clothes in any weather. • Full 2-Year Warranty on all parts with a special 5-Year Warranty on the drum assembly.

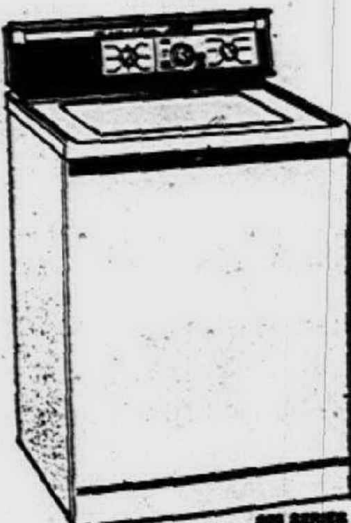

Hamilton... Washers and Dryers Whisper with the Quiet of QUALITY

WASHDAYS BECOME SO SIMPLE WITH THIS HAMILTON HELPMATE... Heavily soiled work clothes, diapers, Permanent Press garments, or any other type of fabric or load that is a normal washday can be handled with this handsome Hamilton washer. Match the CYCLE SELECTOR dial the washing and rinsing... and forget about it!

11801 Farmington Road, Livonia



Consumers Power

Open Friday Evening till 9

MG 1686-45

225 Calories
SEGO
Liquid Diet Food
10 oz. **24¢**

Reg. \$1.50 Value
Robitussin DM
Cough Formula
\$1.08

Reg. \$1.89 Value
SERUTAN
Powder or Granules
7 oz. **\$1.36**

Reg. \$2.00 Value
NICE 'N EASY
Clairol Hair Coloring
\$1.39 Kit

Reg. \$2.50 Value
JUST WONDERFUL
Regular and Hard to Hold
13 oz. **69¢**

Reg. \$1.00 Value
BAN ROLL-ON
1 1/2 oz. **69¢**

Reg. \$2.95 Value
White Rain
SHAMPOO
FOR ALL THE FAMILY
CLEAR & LOTION
Reg. 98c Value
14 oz. **74¢**

How You Save at BONNIE on HEALTH & BEAUTY AIDS

- Reg. \$1.00 Value **Head & Shoulders Shampoo** 2.4 oz. Jar **77¢**
- Reg. 98c Value **Prell Concentrate Shampoo** 3 oz. **60¢**
- Reg. \$1.25 Value, Reg. and Hard to Hold **Dippity-Do Setting Gel** 8 oz. **89¢**
- Reg. 98c Value **Efferdent Denture Cleanser** 40's **66¢**
- Reg. \$2.25 Value, Hair Coloring **Roux Fanciful Rinse** 1 Pt. **99¢**

- Reg. \$1.29 Value **Colgate 100 MOUTHWASH & GARGLE** 20 oz. **77¢**
- Reg. 79c Value **COLGATE Instant Shave Bomb** Reg. - Lime and Menthol 11 oz. **49¢**

- Reg. \$2.95 Value **SCHICK Auto Band RAZOR** Kit **\$1.59**
- Reg. 95c Value **PEPSODENT FAMILY-SIZE TOOTH PASTE** 5.7 oz. **55¢**

- Reg. \$1.79 Value, Skin Lotion **Dermassage Medicated** 12 oz. **\$1.39**
- Reg. 69c Value **Alka-Seltzer** 25's **39¢**
- Reg. \$1.75 Value **Maalox Liquid** 12 oz. **88¢**
- Reg. \$1.10 Value, Skin Cream **Lady Esther 4 Purpose** 3.7 oz. **89¢**
- Reg. \$1.09 Value, Extra Strength **Excedrin Pain Reliever** 60's **77¢**
- Reg. 35c Value **St. Joseph Aspirin for Children** 36's **27¢**
- Reg. \$1.78 Value **Dristan Nasal Decongestion** 50's **\$1.51**
- Reg. \$3.00 Value **Bronitin for Asthma** 50's **\$2.16**
- Reg. \$1.49 Value, Deep Down Pain Reliever **Minit-Rub** 3 oz. **\$1.22**
- Reg. \$1.49 Value **Right Guard Spray Deodorant** 7 oz. **98¢**
- Regular and Iron **Enfamil Liquid Baby Formula** 14.4 oz. **22¢**
- Reg. \$3.25 Value, Vanilla and Chocolate **Ayds Reducing Candy** 1 lb., 8 oz. **\$2.49**
- Assorted Colors **Northern Tissue** 4-Roll Pack **31¢**

BONNIE

DISCOUNT STORES

930 W. Ann Arbor Trail, Plymouth, Mich.

STORE HOURS:
Daily till 8 p.m.
Friday till 9 p.m.
Sat. till 8 p.m.
Closed Sundays

LOWEST PRICES IN TOWN
Check & Compare

NOAH'S ARK

THIS WEEK'S SPECIAL

Cardinals 3 for 99c
Vairtail Angels 39c
Gold Platys 12c
Large Elephant Nose . . . \$4.95
Large Red Bellied Piranha . \$9.95
(5 1/2 in. and larger)
Neon Tetras 19c
Live Tubifex Worms . . 33c a oz.

SPECIAL \$10.95
10 Gal. Set-Up

Includes - Tank, Pump, Filter, Gravel, Glass,
Wool, Charcoal, Heater, Therm and Tubing

NOAH'S ARK

24614 Ford Road
5 Blocks W. of Telegraph
LO 2-7603

THE NEW, NEW
Federal's

INSULATED



SALE! Men's 18.99
rugged leather boots

14.84 CHARGE IT

8" high style, ideal for work or hunting. With
moc toe, full welt construction, putty cork sole
and retan leather uppers. In men's sizes to 12.

Open 10 a.m. to 9 p.m. Mon. thru Fri. — Open Sat. at
9:30 a.m. — 21 stores open Sun. 11 a.m. to 6 p.m. —
Farndale open Sun. noon to 6 p.m.

Lawyer Raps 'For Sale' Sign On Dr. Clark Clinic

A Detroit attorney this week branded the appearance of a "for sale" sign on the Farmington Township medical clinic occupied by Dr. Ronald E. Clark as "completely unauthorized." He immediately demanded its removal.

The attorney, Abel J. Selburn, who represents the estate of the property's deceased owner, Mrs. Hannah Bowerbank, expressed amazement when informed that on the front of the building at 30735 Grand River there appeared over the weekend a sign which reads:

"For Sale. Write: Dr. R.E. Clark."

The administrator of the estate, William E. Winsper, of Marshall, Mich., who is Mrs. Bowerbank's brother, confirmed that he had not authorized the for sale sign either.

Dr. Clark occupied the clinic, which is labeled the "Farmington Medical Group," until his arrest Nov. 16 on a charge of manslaughter resulting from the Nov. 3 death of a part-time nurse. The prosecution contends the death of Mrs. Grace Neff, 43, of Livonia, was from an overdose of sodium pentothal administered by Dr. Clark.

The physician currently is free under \$15,000 bond.

At one time, Mrs. Bowerbank also worked for Dr. Clark. She died at her Detroit residence last March 30, and her death is one of several being investigated by Oakland County Prosecutor S. Jerome Bronson. Her attending physician was Dr. Clark, but the death went unreported for three months.

In 1957, Mrs. Bowerbank and Dr. Clark bought the Grand River property jointly. The Bowerbank woman then bought out Dr. Clark's interest in 1962, but the physician continued to occupy the building.

According to Selburn, the Wayne County Probate Court has appointed two appraisers to determine the value of the property and the building. Not until they submit a report as to its market value will the

parcel be put up for sale, and then it will be with a registered real estate broker, he said. Meanwhile, Selburn has written Dr. Clark and his wife, demanding they cease any unauthorized steps to dispose of the property.

FARMINGTON
MEDICAL
GROUP

For
SALE

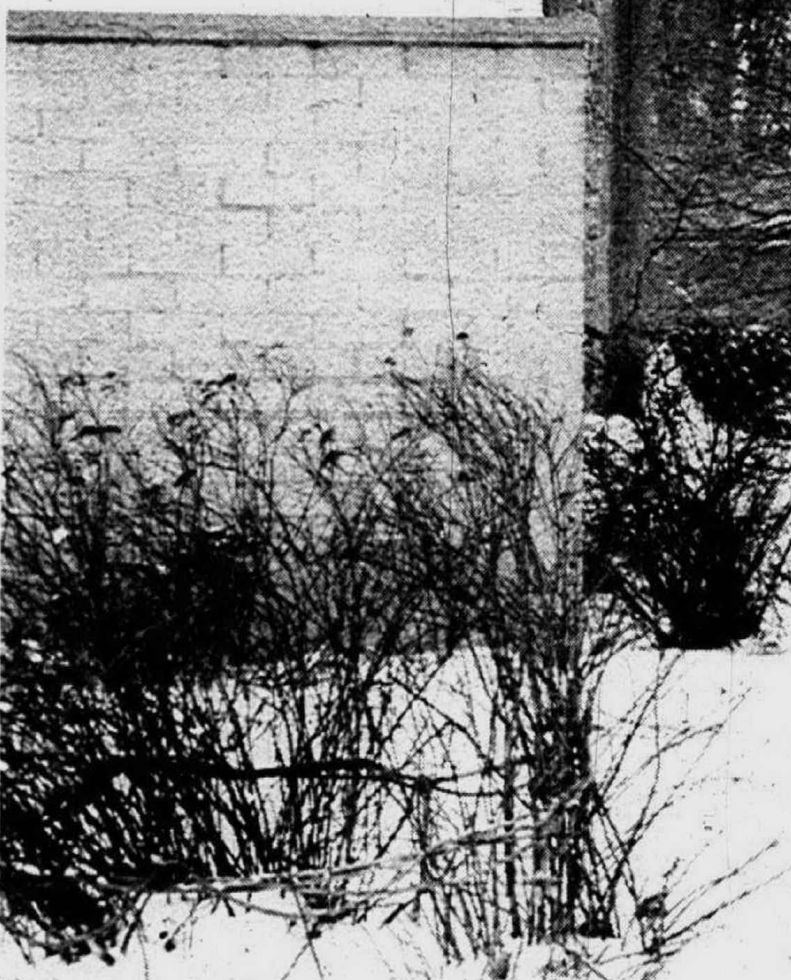

NO IT ISN'T — The sign on the Farmington Township clinic of Dr. Ronald E. Clark reads, "For Sale," but the attorney for the actual owner says the notice is unauthorized. He has demanded its removal by Dr. Clark.

W'land Girl With Red Cross In Vietnam

Diane Carole Beatty, daughter of Mr. and Mrs. Charles Beatty, 30338 W. Warren, Westland, has been sent to South Vietnam by the American Red Cross.

Diane was graduated from

St. Louis University in 1966 and worked at the Pruitt-Igde Housing Project in St. Louis for approximately one year.

Diane is a clubmobile girl and is serving with operations at the 2nd Field Force in Bien

Hoa. She is one of over 100 girls over in Vietnam who bring just a little bit of home to the men.

Diane's brother Charles is a helicopter pilot in S. Vietnam.

Strung Nickel

A pure nickel overwrap of very fine wire is used on high-quality strings for musical instruments that are exposed to the right pitch and resistance to corrosion.

Sheathed Buildings

Nickel stainless steel roofing and siding are used to protect industrial buildings that are exposed to severely corrosive atmospheres.

C'ville Will Present 'Yankee'

Clarenceville High School will present a dramatic version of Mark Twain's "A Connecticut Yankee in King Arthur's Court" this week.

Performances will be Thursday, Saturday and Sunday, Jan. 11, 13 and 14, at 7:30 p.m. All will be in the new Louis E. Schmidt Auditorium of the high school on Middle Belt Rd. between Seven and Eight Mile roads.

Tickets are 75 cents for adults and children. They may be purchased at the door, by contacting the school office, or by contacting Drama Director Robert Gregory.

Members of the cast include: Gerry Gilbert as Hank, Pauline Water as Mariah, Dorothy Killian as Mrs. Bennett, Ed Sweeney as Sir Lancelot, Diane McDowell as Sandy, Larry Gilbert as Merlin, Tom Miller as Clarence, Linda Zech as Elaine, Esther Rohnitzky as Morgan LeFay, Phyllis Salsbury as Queen Guinevere, Fred Alpert as King Arthur and Gerrie Johns and Cris Foster in understudy positions.

Garnish for Ham or Pork

Make kabobs of cooked or canned sweet potatoes, alternating them with pineapple chunks and maraschino cherries. Brush with melted butter or margarine and let bake during the last 10 minutes of roasting time. Serve on the same platter with baked ham or pork roast.

MONTGOMERY
WARD

WONDERLAND CENTER

**FOR
MEN
ONLY**



OPEN NOW

For your convenience, there's a modern barber shop located at Montgomery Ward's Wonderland store! Prompt courteous service... specialized cutting and shaping. If you wish, just say "Charge it!"

HOURS: Monday, Tuesday and Saturday — 10 a.m. to 6 p.m. Thursday and Friday — 10 a.m. to 9 p.m. Closed Wednesday

SECOND FLOOR — NEAR CASHIER'S OFFICE

MONTGOMERY
WARD

**WONDERLAND
STORE ONLY**

PLYMOUTH ROAD
AT MIDDLEBELT



Al Hirt

★ **AMERICA'S TRUMPET KING**

IN PERSON

THURSDAY, JAN. 11

3:30 to 5:30

Tomorrow . . . at Wards Wonderland store in Livonia! Come meet Al Hirt . . . America's TRUMPET KING! Free autographs! Don't miss this opportunity to meet one of the nation's top recording artists!

WARDS RECORD DEPT. - SECOND FLOOR

ONE WEEK ONLY! JAN. 13 - JAN. 20

Hanes
ANNUAL
SALE

Beginning Monday...once-a-year savings on Hanes seamless sheers. Your favorite styles, favored colors: South Pacific, Topaz, Gentle-brown, Shell, Town Taupe, Barely Black, Barely There. Stock up!

style:	regularly:	sale:
615 Sheer heel, demi-toe	1.65 pr.	6 pairs 8.10
415 Reinforced heel-and-toe	1.50 pr.	6 pairs 7.50
115 Micro-mesh heel-and-toe	1.50 pr.	6 pairs 7.50
530 Walking sheer	1.35 pr.	6 pairs 6.90
900 Panty hose heel-and-toe	3.00 pr.	6 pairs 15.00
210 Cantrecre* heel-and-toe	1.65 pr.	6 pairs 8.10
450 Agilon* stretch	1.65 pr.	6 pairs 8.10
805 Alive, sheer support	3.95 pr.	6 pairs 19.50

Himelhoch's

Detroit
Northland
Birmingham
Grosse Pointe
Westland

BEAUTY SALON 2nd Floor GA 7-1600
MONTGOMERY
WARD
WONDERLAND CENTER
Plymouth at Middlebelt



PERMANENT WAVE SALE

A New Season . . . A New You with one of our Specially Priced Permanent Waves

Reg. \$15
PERMANENT
with shampoo and set

733*

Reg. \$20
PERMANENT
with shampoo and set

966*

Reg. \$25
PERMANENT
with shampoo and set

1188*

Use your charge
Normal hair only
*Tinted hair slightly higher

Sears

NO MONEY DOWN on Sears Home Modernization Credit Plan

Home Improvement Sale

SALE STARTS THURSDAY, JANUARY 11

PROVIDES UP TO 28.6 GALLONS OF

HOT WATER

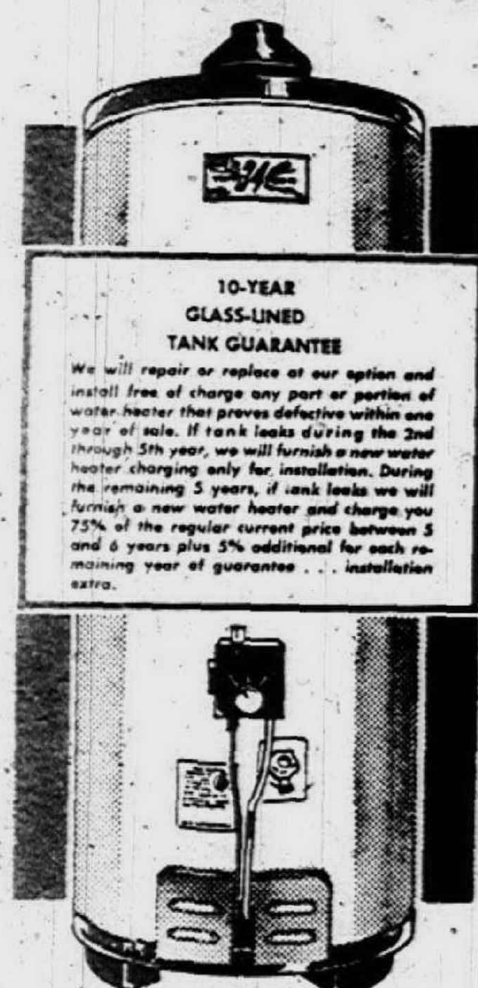

Gas Water Heater

30-Gallon,
Reg. 49.88
42⁸⁸

low take-with prices

- Up to 28.6 gallons of hot water per hour at 100° temperature rise
- Fiberglass insulation seals in the heat... keeps water hotter
- Automatic gas safety cut-off in case pilot flame goes out
- Glass-lined tank keeps your water clean because lining can't rust or corrode

Sale! 40-Gallon
Reg. 64.88 **54⁸⁸**

FLAME WITH-A-BRAIN

Gas Water Heater

30-Gallon
Reg. 76.95
\$67

Provides up to 44.5 gallons of hot water per hour at 100 degrees temperature rise. Buy now, save!

86.95 40-Gallon Sale! \$76
96.95 50-Gallon Sale! \$86

Take-with prices

Low Cost Installation Available

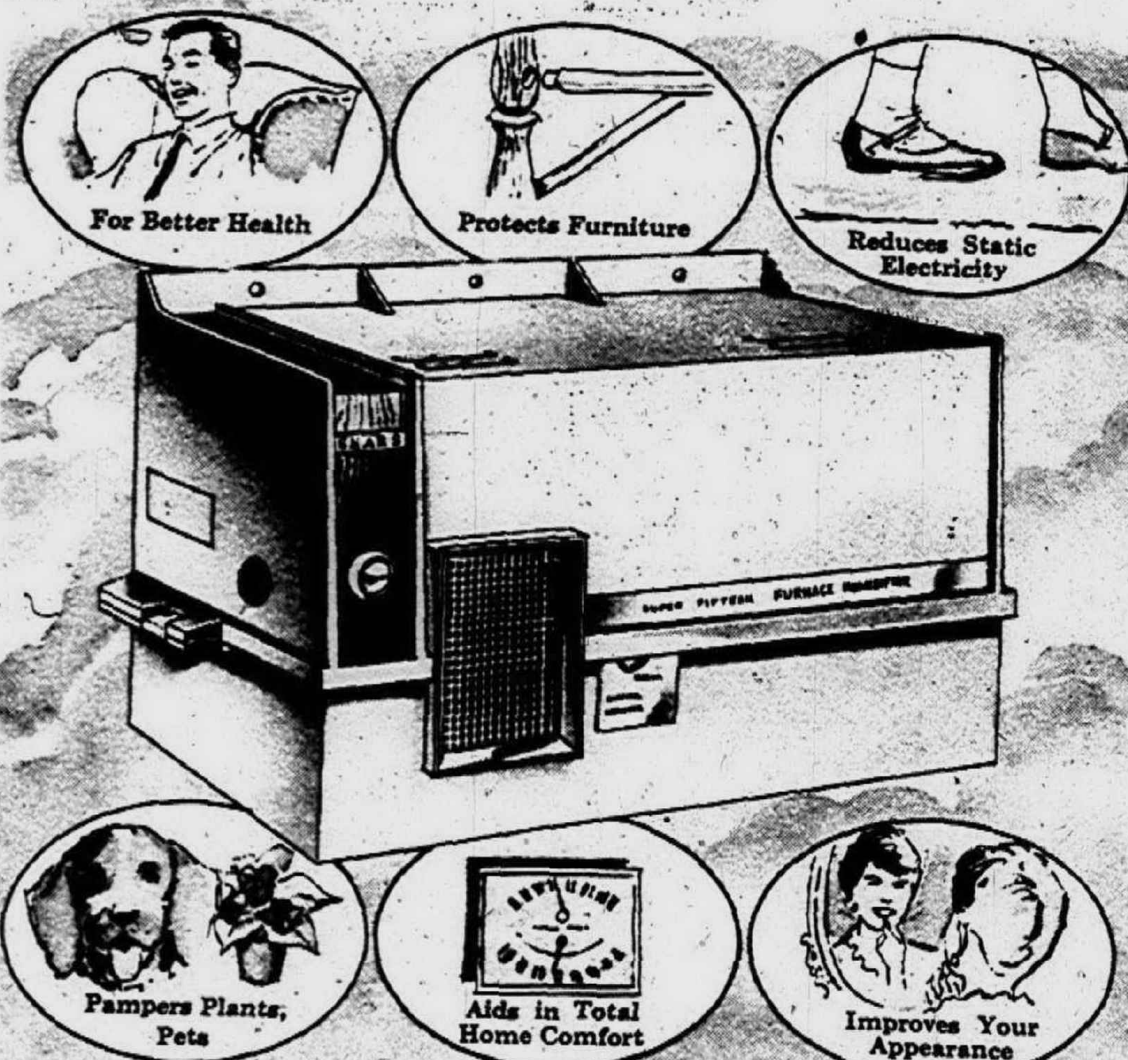

Furnace Power Humidifier

Powerful humidifier operates automatically with special humidity control. "Lime-guard" feature fights against lime build-up in hard water areas. Fiber-glass reinforced case.

Custom 8 Power Humidifier Only 39.95

Reg. 69.95

59⁹⁷

Up to 15 gallon daily output

Electronic Air Cleaner

Traps up to 96% of air-borne dirt and pollen normally circulated throughout your home. Cleaned air then recirculates into home. Fits in return-air duct of any central forced air heating-cooling system.

Reg. 219.95

\$197

Installation Available

REPLACE YOUR GAS BOILER, FURNACE NOW DURING SEARS

HEATING SALE

REPLACE NOW... THREE-SECTION Gas Fired Boiler

For Only

\$279
Low Cost Installation
Available at Sears

- Efficient safety cutoff... automatically shuts off all gas if pilot goes out.
- Cast-iron drilled port burner spreads heat evenly over entire combustion chamber for maximum fuel economy
- For use with forced-hot-water systems



Sale! Gas Wall Furnace

10,000 BTU
Reg. 79.95
\$63

No Money Down

Just cut a small hole in wall, mount unit and connect gas supply-vent is pre-assembled. Modulating thermostat holds room temperature more accurately, saves on fuel.

99.95 20,000 BTU Model ... \$83
109.95 30,000 BTU Model ... \$93

Blower for 20M or 30M FURNACE 16.95

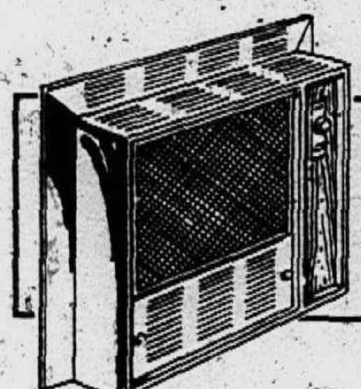

ALL MATERIALS NEEDED FOR 12x12' CEILING
2'x4' PEBBLE WHITE PANELING,
STEEL GRIDWORK

Suspended Ceiling

Regular
38.99
34⁹⁹

No Money Down on Sears Easy Payment Plan

- Easy-to-install (1) attach angle strips (2) suspend metal tees (3) lay in panels

A beautiful ceiling is the highlight of any room. Covers dirty cracked plaster, and lowers old fashioned high ceilings. Easy as 1, 2, 3 to install. Washable fiberglass panels are lightweight and can be cut with a knife. After they have been placed on the tees, the panels can be lifted out for cleaning or for access to wires and pipes.

Sears Building Materials Dept.

Open Monday, Thursday,
Friday, Saturday 9 to 9,
Tuesday, Wednesday 9 to 5:30

Sears
SEARS, ROEBUCK AND CO.

SAVE 12% TO 50% Yellow Tag Clearance Sale

IN SEARS ELECTRICAL DEPARTMENT

Sale
Priced **222** to **89⁹⁷**

Hurry In--Look for the Y-E-L-L-O-W Tag for Outstanding Values

Now is the time to get substantial savings on Sears light fixtures for every room... every need! Ceiling, chain, pull-down types in Contemporary, Classic and Country styles. Brand new, floor samples, one-of-a-kind. Hurry in for best selection.

Specials on Fireplaces, Custom
Screens, Fireplace Sets and
Accessories!

Sears Electrical Dept.

Front-Load Portable Dishwasher

Reg.
219.95
\$198

- Choice of 4 automatic wash cycles
- 4-sq. ft. top of heavy-duty melamine plastic top... porcelain interior
- Insulated steel cabinet has baked-on enamel finish in white, copper-tone or avocado.

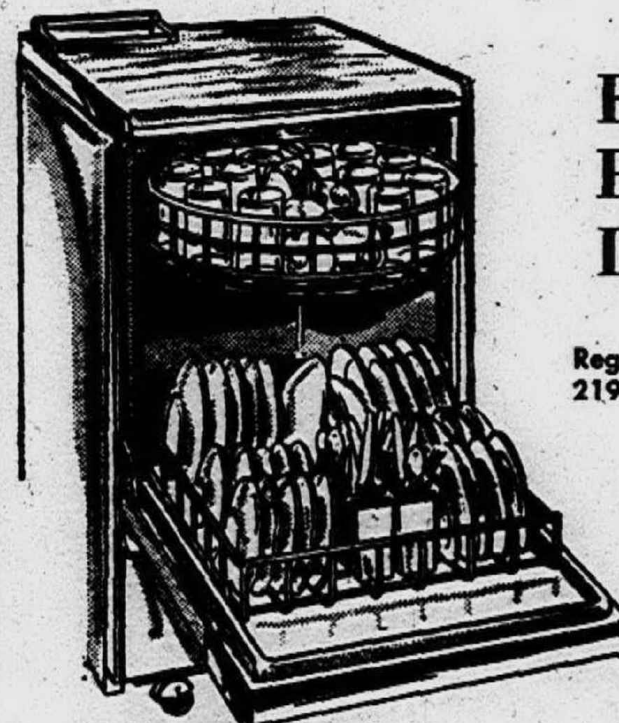

Lady Kenmore Top-Loading Portable

Reg.
219.95
\$188

- Our best is your best buy
- Holds 14 complete table settings PLUS serving dishes
- Choose just the right automatic wash cycle for lightly to heavily soiled dishes: light, short, normal and hygienic 150° wash. White, copper-tone, avocado.

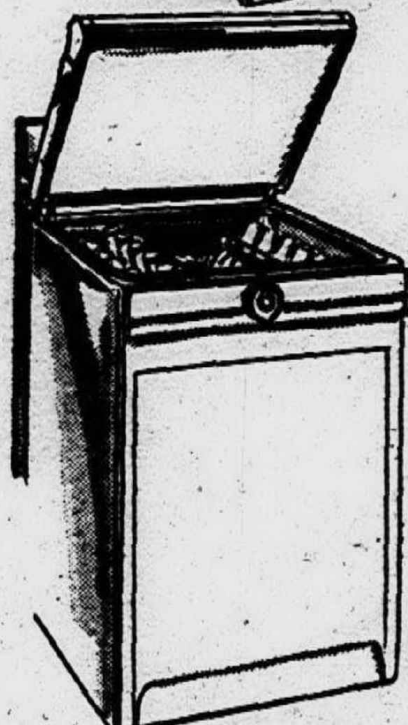

Kenmore Garbage Disposer

Reg.
64.95
57⁹⁷

- Stainless steel upper chamber resists rust, corrosion
- Rugged capacitor motor for fast starting

Continuous feed action activated by wall switch... just drop in food wastes as you prepare meals. Upper grinding chamber sound-deadened with polystyrene.

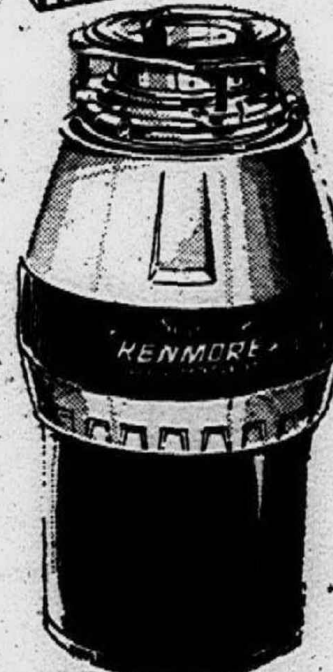

Sears Kitchen Planning Dept.

- Grand River at Oakman, WE 3-3300
- Lincoln Park, Southfield at Dix, DU 3-7000
- Pontiac, 154 N. Saginaw, FE 5-4171
- Gratiot at Van Dyke, WA 5-0100
- Livonia Mall, 7 Mile at Middlebelt, 476-6000
- Wyandotte, Biddle-Maple, AV 4-9000
- Woodward, Highland Pk., TO 8-1300
- Macomb Mall, Gratiot at 13 1/2 Mile Rd., 293-8000
- Grosse Pte., 7 Mile-Mack, TU 4-6000
- Oakland Mall, 14 Mile Rd. at John R, 585-1000

Sears

WHITEWALL TIRE SALE

Sale Starts Thursday For a Limited Time Only

Get 15% to 25% Off . . . Buy Now!

Silent Guard Tire
40 Month Guarantee
SAVE 25%

Supertred Tire
36 Month Guarantee
SAVE 20%

Guardsman Rayon
30 Month Guarantee
SAVE 15%

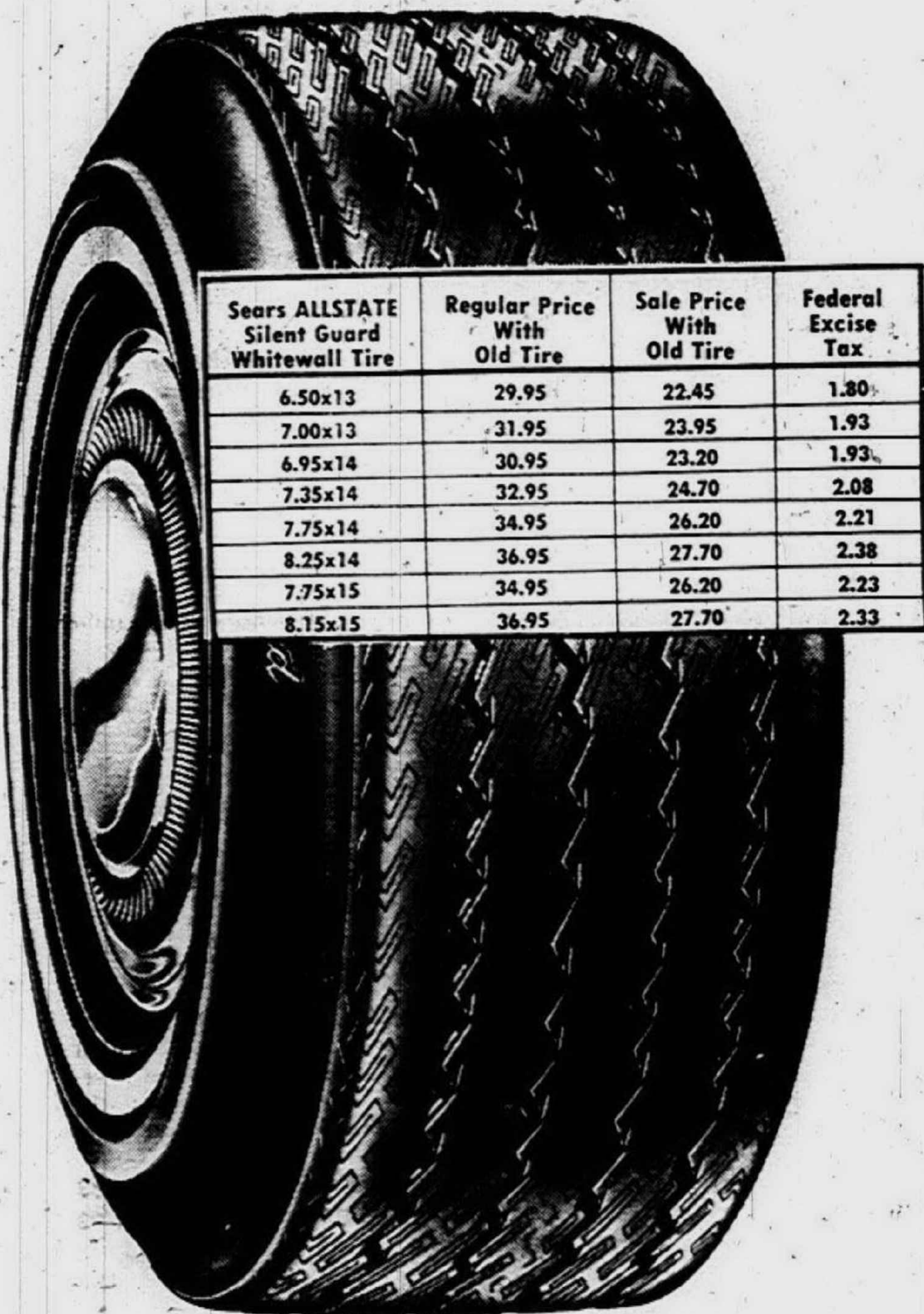

Sears ALLSTATE Silent Guard Whitewall Tire	Regular Price With Old Tire	Sale Price With Old Tire	Federal Excise Tax
6.50x13	29.95	22.45	1.80
7.00x13	31.95	23.95	1.93
6.95x14	30.95	23.20	1.93
7.35x14	32.95	24.70	2.08
7.75x14	34.95	26.20	2.21
8.25x14	36.95	27.70	2.38
7.75x15	34.95	26.20	2.23
8.15x15	36.95	27.70	2.33

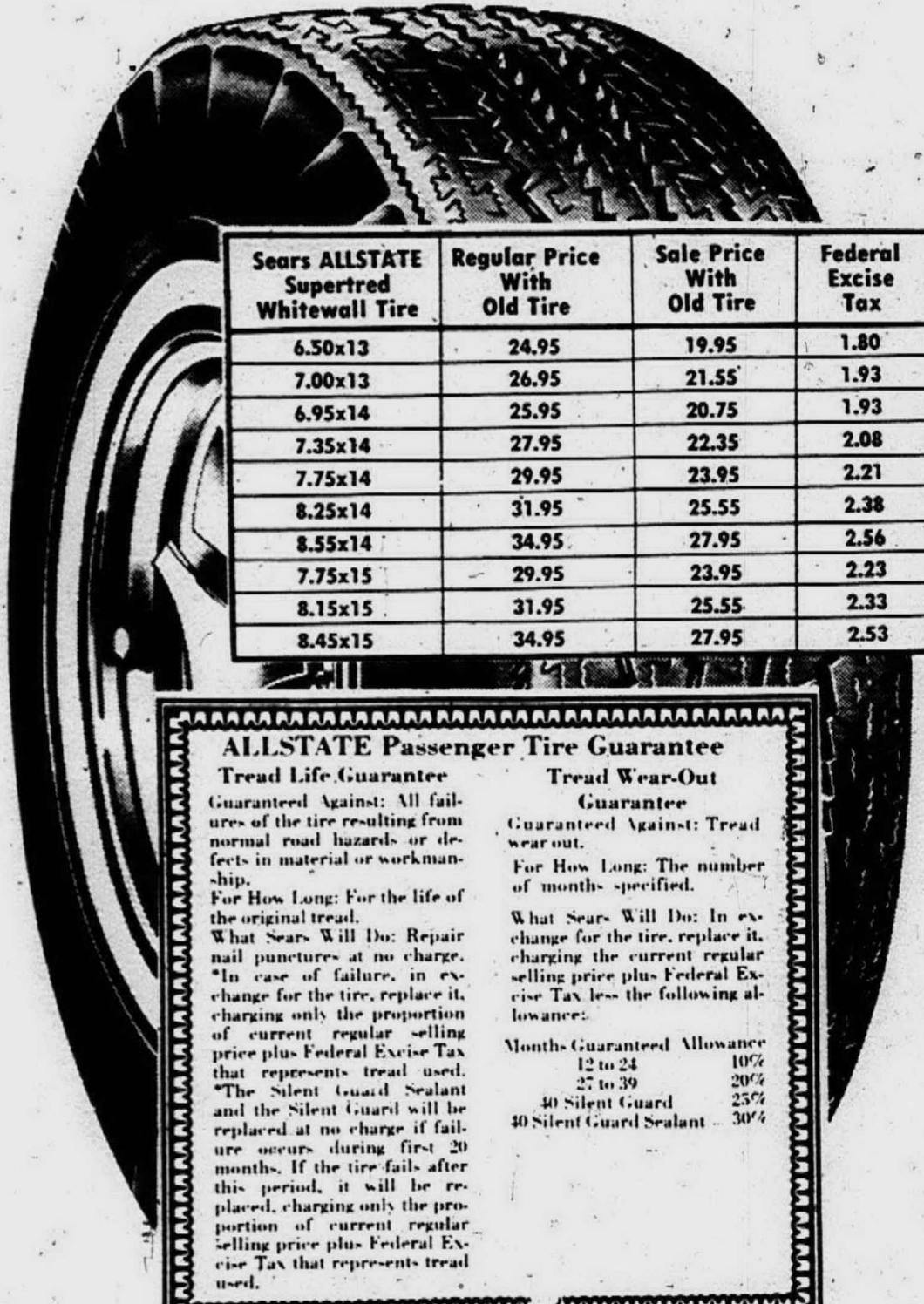

Sears ALLSTATE Supertred Whitewall Tire	Regular Price With Old Tire	Sale Price With Old Tire	Federal Excise Tax
6.50x13	24.95	19.95	1.80
7.00x13	26.95	21.55	1.93
6.95x14	25.95	20.75	1.93
7.35x14	27.95	22.35	2.08
7.75x14	29.95	23.95	2.21
8.25x14	31.95	25.55	2.38
8.55x14	34.95	27.95	2.56
7.75x15	29.95	23.95	2.23
8.15x15	31.95	25.55	2.33
8.45x15	34.95	27.95	2.53

ALLSTATE Passenger Tire Guarantee
Tread Life Guarantee
Guaranteed Against: All failures of the tire resulting from normal road hazards or defects in material or workmanship.
For How Long: For the life of the original tread.
What Sears Will Do: Repair nail punctures at no charge. In case of failure, in exchange for the tire, replace it, charging only the proportion of current regular selling price plus Federal Excise Tax that represents tread used.
The Silent Guard Sealant and the Silent Guard will be replaced at no charge if failure occurs during first 20 months. If the tire fails after this period, it will be replaced, charging only the proportion of current regular selling price plus Federal Excise Tax that represents tread used.

Tread Wear-Out Guarantee
Guaranteed Against: Tread wear out.
For How Long: The number of months specified.
What Sears Will Do: In exchange for the tire, replace it, charging the current regular selling price plus Federal Excise Tax less the following allowance:
Months Guaranteed Allowance
12 to 24 10%
25 to 39 20%
40 Silent Guard 25%
40 Silent Guard Sealant 30%



Sears ALLSTATE Guardsman Rayon Whitewall Tire	Regular Price With Old Tire	Sale Price With Old Tire	Federal Excise Tax
6.50x13	19.95	16.95	1.80
6.95x14	20.95	17.80	1.93
7.35x14	22.95	19.50	2.08
7.75x14	24.95	21.20	2.21
8.25x14	26.95	22.90	2.38
8.55x14	29.95	25.45	2.56
7.75x15	24.95	21.20	2.23
8.45x15	29.95	25.45	2.53

Fast Free Installation—Wheels Balanced 4 for \$5 (Weights Included)

BATTERY SALE



42 Month Guarantee

1888
3-Day Sale

Charge It

- Designed for the car that has many electrical accessories
- Designed for the car that sits out in the winter cold.
- Will improve the starting ability of older cars

The straight-through design gives more usable power because the cells are joined by welded connectors that go directly through the partitions between the cells. In an epoxy bonded container with a one-piece top to prevent corroding.

Will Fit: Most 59-67 Buicks, most 55-67 Chevrolets, 63-67 Chevy II, most 65-67 Corvairs, most 57-66 Cadillacs, most 56-67 Chrysler, most 56-67 Dodge, 60-67 Dart, most 60-67 Falcon, most 56-67 Fords, most 56-67 Mercury, most 60-67 Mercury Comet, most 54-67 Oldsmobile, most 61-67 Olds F-85, most 56-67 Plymouth, most 55-67 Pontiac, 56-67 Rambler, most 59-67 Renault, 60-67 Valiant, 56-66 Volkswagens.

FREE BATTERY INSTALLATION
FREE POWER TEAM CHECK . . .

Sears Will Check Your Battery, Voltage Regulator, and Alternator
Sears Carries a Complete Line of Batteries to Fit Most Foreign Cars.

BATTERY GUARANTEE

No charge for replacement within 90 days of purchase if battery proves defective. After 90 days, we replace battery, if defective, and charge you only for the period of ownership, based on the regular price less trade-in at the time of return, pro-rated over number of months of guarantee.

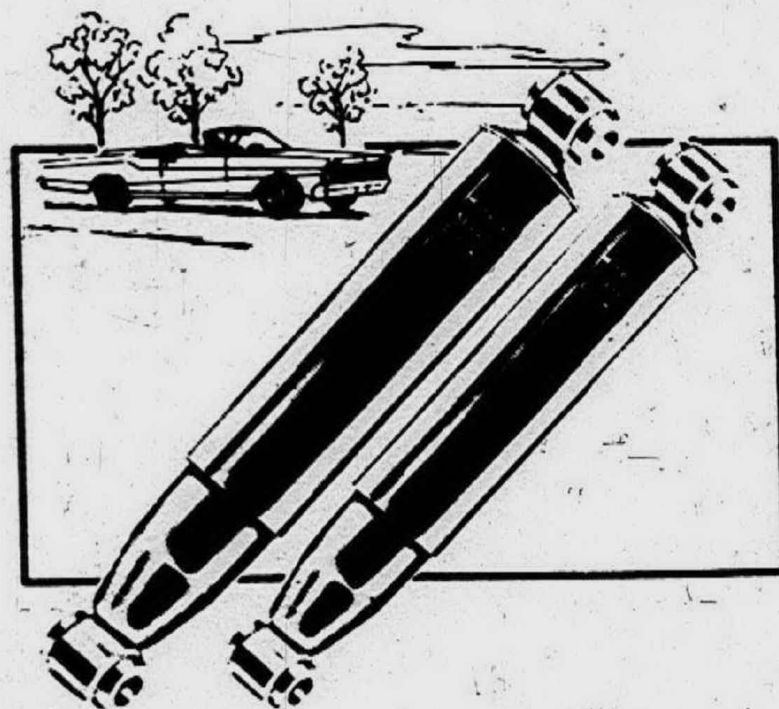

Sears Shock Absorbers

Regular 4.49

333 each

Helps give greater ride control. Enjoy greater smoothness over roughest roads, greater stability at fast highway speeds. Installation available.



Gas Line Anti-Freeze
Reg. 19c
15c
12-Oz.

Keeps gas line, gas tank, fuel pump, carburetor free of water.



Carburetor Cleaner
Reg. 99c
66c 16-Oz.

Frees gummed and sticky valves and rings. Cleans carburetor.



Sealed Beam
Reg. 1.19
97c each

High or low beam for 4 head lamp systems. Replace now to be safe.



STP Oil Additive
Only **77c**

Reduces friction and wear. Improves ring seal, quiet/noisy lifters.



Door Edging
Reg. 99c
87c

Plastic with embedded chrome. Protects car door from scratches.



Air Filter
Reg. 2.99
244

Reduces engine wear for longer efficiency and less repair.



Regular Oil
Reg. 26c
19c Qt.

Vacuum distilled oil delivers good oil mileage. Cleans, too.



Washer Solvent
Reg. 99c
44c

Cleans ice and road film from your windshield With anti-freeze.

Open Monday, Thursday,
Friday, Saturday 9 to 9,
Tuesday, Wednesday 9 to 5:30

Sears
SEARS, ROEBUCK AND CO.

- Grand River at Oakman, WE 3-3300
- Gratiot at Van Dyke, WA 5-0100
- Woodward, Highland Pk., TO 8-1300

- Lincoln Park, Southfield at Dix, DU 3-7000
- Livonia Mall, 7 Mile at Middlebelt, 476-6000
- Macomb Mall, Gratiot at 13 1/2 Mile Rd., 293-8000
- Oakland Mall, 14 Mile Rd. at John R, 585-1000

- Pontiac, 154 N. Saginaw, FE 5-4171
- Wyandotte, Biddle-Maple, AV 4-9000
- Grosse Pte., 7 Mile-Mack, TU 4-6000

Moelke Stands On Record Of Six Years As Mayor

By MAYOR HARVEY W. MOELKE

Standing on the record of accomplishment during my administration, I am announcing my candidacy for re-election

THINKING MEN, ARISE!

by
DON KEETH

The "thinking men" are really puffing up a storm. Mouths filled with a smoking man's taste, they are happily inhaling away, tickled to death that somebody reminded them that they are thinking men and should smoke a certain brand of cigarette. Good. They are happy. So is the cigarette maker.

My appeal is to thinking men and women, whether they smoke or not. (And if you are a non-thinking slob, you are still welcome to sit in on the rest of this column. I don't get very deep.) Did you ever stop to think how much air conditioning costs? Did you ever weigh the benefits against the cost?

Compared to many other ways you can spend a buck, your air conditioning dollar really does a job for you. Besides keeping you cool, here is what central air conditioning does for you: Reduces humidity indoors (ends mildew, stickiness and soggy potato chips).

Cuts housecleaning time (indoor air is filtered constantly; doors and windows are kept closed).

Improves dispositions (you don't have this trouble at your house, but some people get grouchy in a hot, sticky house).

Often hayfever sufferers (many report air conditioning gives relief from some allergies.) You sleep better (unless you have something on your conscience).

Entertain and dress as you wish (why let the weather dictate your social life?)

Your home is more quiet (if you lock the kids out. And with doors and windows closed street noises are shut out; you can do some high powered thinking undisturbed!)

So, thinking man, next time you are thinking why not ponder on this central air conditioning? If you have a couple of heavy smokers in your family, you can get Lennox central air conditioning for cigarette money. incidentally, we sell it.

453-3000

KEETH Heating & Air Conditioning Co.
400 N. Main St. - Plymouth



SIGN-UP -- Mayor Harvey W. Moelke files his affidavit and \$50 to go on the primary ballot for another term. From left are DPW Director Robert A. Shaw, his campaign manager; City Attorney Steve Polgar; Moelke and Mrs. Moelke.

as mayor of the City of Livonia. Your local city government has achieved great progress through team effort.

I have appointed many competent Livonia citizens to represent the interests of all of us in the important growth years of our community. It has been said that I have been able to attract competent people into city government.

These people are accepting their official responsibilities because they believe in the same philosophy that I do.

I HAVE WORKED FOR and encouraged industrial development and my administration established the Industrial Development Department and the industrial coordinator's position. As a result of this decision, our community has experienced more industrial development than any other community in the Metropolitan Detroit area.

The City Planning Commission, which is appointed by the mayor, has worked diligently with the Industrial Development Commission and other city departments to assure Livonia being a balanced community. We have achieved a 51 per cent industrial and commercial tax base, an increase of 13 per cent during my term of office.

We have encouraged quality residential growth. The average new homes in our community are double the value of the average homes that were built

prior to my administration. This has resulted in every home owner's property in Livonia being more valuable.

Our community is a very desirable community in which to live. We have developed one of the metropolitan area's most active recreational departments. Our city has purchased 20 times more park land than we had before. We are building more recreational facilities than any other community, which include two indoor artificial ice rinks, three swimming pools, baseball diamonds, football fields, an 18 hole municipal golf course, tennis courts and playground equipment in neighborhood parks.

Our administration has recognized our responsibility to the youth of this community. We instituted the nation's first youth employment service operated by a municipality.

Our senior citizens have not been forgotten. On Jan. 23 we will be taking bids on senior citizens housing at the Livonia Mall, we have opened two new drop-in centers and will be letting bids soon on a new senior citizens center at Henry Ford Field.

EVEN THOUGH CITY government and school districts are autonomous governmental jurisdictions, we have been able to achieve a close working relationship with both the Livonia and Clarenceville school districts.

We were one of the first communities to institute joint purchasing with the schools and the city resulting in the saving of thousands of tax dollars to both the school district and your city government.

Livonia, under my administration, has installed more storm drainage facilities, sanitary sewers and water lines than any other community in the county. We also have the distinction of having more miles of major road improvement in Livonia than any other city in the metropolitan area during my term of office.

My administration has worked closely with the Livonia Chamber of Commerce, the League of Women Voters, the Livonia Junior Football League and other civic minded community groups who are working for the betterment of our community. We have accomplished all of this with the lowest city tax rate in the Detroit area.

Our school district has had the responsibility of educating

the youngsters who come from our rapidly residential developing area. We have controlled our residential growth. Six years ago, when I was first elected to office, Livonia was the second fastest growing community in the state. Today we are no longer listed by the Detroit Metropolitan Regional Planning Commission as a rapidly growing community. Our policy is to grow slowly and well.

MY ADMINISTRATION HAS required that land developers assume their rightful responsibility in providing the necessary utilities and local park areas in their subdivisions. Livonia is one of the few communities in the metropolitan areas that has controlled apartment development. The communities around us are built up with thousands of rental units while Livonia has remained substantially a single family home-owner occupied community.

Our commercial development has kept pace with our industrial development and we have required adequate off-street parking for these business places. I would be the first to agree that we have a great deal more to do. However, I believe that the record of my administration greatly indicates that the policies which I have advocated will result in a well balanced, financially sound city.

MY ADMINISTRATION HAS provided the leadership which has been good for Livonia. I have served two terms as president of the Michigan Conference of Mayors, I am presently a member of the Board of Trustees of the Michigan Municipal League, vice chairman of TALUS, I am serving on the governor's statewide committee to investigate local

government problems and I have served six years on the Wayne County Roads and Bridges Committee. I believe that the record of my administration warrants the continued support of the citizens of Livonia.

I ran for office six years ago after serving as president of the Livonia Federation of the Civic Associations, president of my own civic association and as an officer on the school board advisory com-

mittee because I felt that the potential of this community could be utilized to bring about a city that was planned for the interests of the people of the community rather than the interests of the land develop-

ers and builders. I hope that the majority of people in our city will examine the record of accomplishments of my administration and honor me with the opportunity to continue to serve them.

WHAT! IRONING IN A GAS CLOTHES DRYER?

Wait a minute! We don't mean you should literally iron your clothes inside a dryer. We mean you won't have to iron them at all. When you dry today's new durable press fabrics in a Gas clothes dryer, you can forget once-and-for-all about ironing them. With the even heat, gentle tumbling action and special "no-iron" cycle of a Gas dryer, durable press clothes bounce back to their original shape without wrinkles and with creases razor sharp. Save yourself a lot of work—let a new Gas clothes dryer do your ironing!

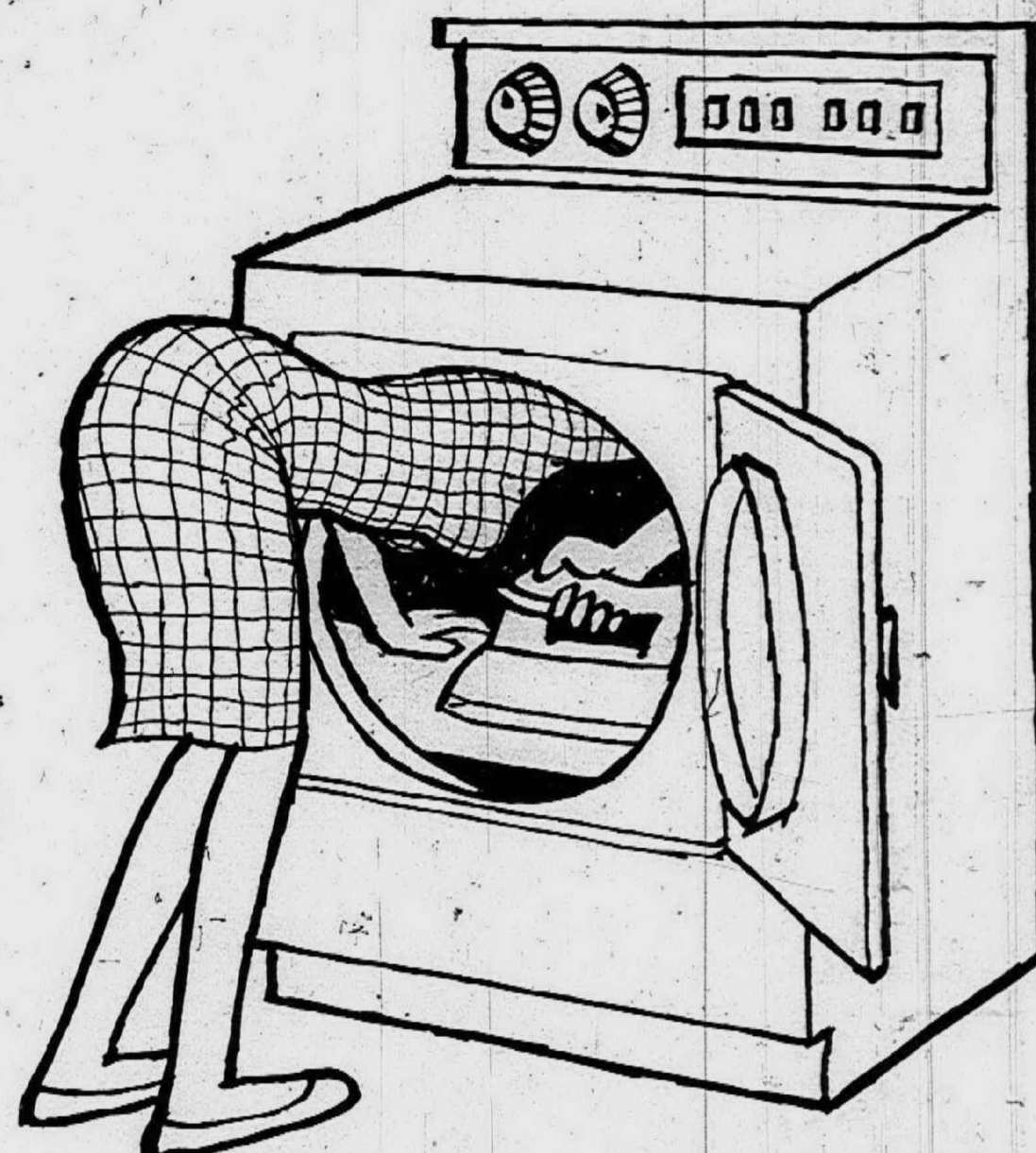

SEE YOUR GAS APPLIANCE DEALER SOON!



SO NICE TO COME HOME TO...

the genial warmth of a home heated by
NATURAL GAS!

ELIMINATE GARBAGE CAN MESS FROM YOUR HOME

for only pennies a day!

with an
AUTOMATIC smokeless, odorless GAS INCINERATOR!

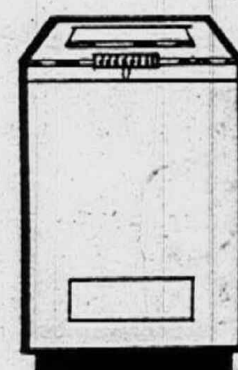

Published by Consumers Power Company

PG-1696-40

TAGGED FOR A BIG HAPPENING

SEE THE MANY ITEMS TAGGED FOR SPECIAL SAVINGS THROUGHOUT OUR STORE!

"PLYMOUTH'S EXCLUSIVE CAMERA SHOP" SINCE 1945

HOURS: MON. THRU FRI. 9 A.M. TO 9 P.M. SAT. 9 A.M. TO 6 P.M.

THE PHOTOGRAPHIC CENTER
RESPECTED FOR QUALITY & SERVICE
An Approved Camera Shop
GL 3-5410
882 W. Ann Arbor Trail, Plymouth

Pre-Inventory SALE!

SAVE UP TO 1/2 OFF

★ KNITS

★ DRESSES

Such Famous Names

- Leslie Fay
- Domoni
- Puccini
- Butte
- Jonathan Logan

- Allison Ayers
- Seaton Hall
- Stanton Jr. Petites
- Gay Gibson
- Juniorite

Reduced To Go!
COATS

PLAIN - FUR TRIMMED
and CAR COATS

- SPORTSWEAR
- SKIRTS
- BLOUSES
- SLACKS
- PANT SUITS
- SWEATERS
- TOPS
- KILTS

GREATLY REDUCED!
ALL SALES FINAL!

Warner's
PEIGNOR
SETS

Regular \$30.00 Sale \$20.00

SLIPS
and
HALF SLIPS
\$2.88 & \$3.88

— GIRDLES —

Reg. 13.50 Sale \$10.99
Reg. 11.00 Sale \$ 8.99

— BRAS —

Reg. 4.00 Sale \$2.99
Reg. 3.00 Sale \$2.49

Kay's
of Plymouth

846 West Ann Arbor Trail 453-7855

Open Thursday and Friday 'til 9 p.m.
Charge It - Michigan Bankard or Security

Sears

SEARS, ROEBUCK AND CO.

CLEARANCE... Save \$16 on
Fashionable Men's Suits

Were \$65 **48⁸⁸**

These exclusive Sears suits are available in a large selection of Luster-Look fabrics that boast fine fashion. Choose from smart shades of blue, grey or brown in regulars, shorts and longs.

Extra trousers available \$10

THE OAKTON SUIT styled for mature figures in 2 or 3 button models. Was \$9.95 \$39.97

LUXURATA SUITS in wool and silk. 1, 2, 3 button models in fashion shades. Were \$75 \$59.97

QUADROBE SUIT tailored in Shetland or hopsack weaves with an extra pair of coordinating slacks. Was \$9.50 \$65.97

VESTED SUITS: plain front trousers, 2 button coat, vest. Brown, gray, blue. Was \$75 \$59.97

KINGS CROWN SUITS, Premium fabrics. Plain front trousers, 2 or 3 button coats. Was \$85 \$59.97

FORTE SUITS in wool worsted fabrics. Permanently creased trousers, 2 or 3 button models. Was \$75 \$58.88

Keynote
Topcoats

Were \$60 **47⁹⁷**

Great looks... shepherd's cheek plaids, gabardines, and sharkskins. In fashionable solids.

\$50 coats \$37.97
\$70 coats \$57.97

Smart
Sportcoats

Were \$24.95-29.95 **19⁹⁷**

Many fabrics to choose from in golden shades of pumpkin, olive, cactus green. Better Sportcoats, green.

Better Sportcoats, were \$35 to \$45 \$27.97

NO MONEY DOWN
on Sears Easy
Payment Plan

Open Monday, Thursday,
Friday, Saturday 9 to 9,
Tuesday, Wednesday 9 to 5:30

Sears
SEARS, ROEBUCK AND CO.

• Grand River at Oakman, WE 8-3300
• Gratiot at Van Dyke, WA 3-0100
• Woodward, Highland Pl., TO 8-1300

• Lincoln Park, Southfield at Dix, DI 3-7000
• Livonia Mall, 7 Mile at Middlebelt, 176-6000
• Macomb Mall, Gratiot at 13 1/2 Mile Rd., 293-8000
• Oakland Mall, 11 Mile Rd. at John R., 583-1000

• Pontiac, 154 N. Saginaw, PE 3-4171
• Wyandotte, Riddle-Mapple, AV 4-9000
• Grosse Pointe, 7 Mile-Mark, TU 1-6000

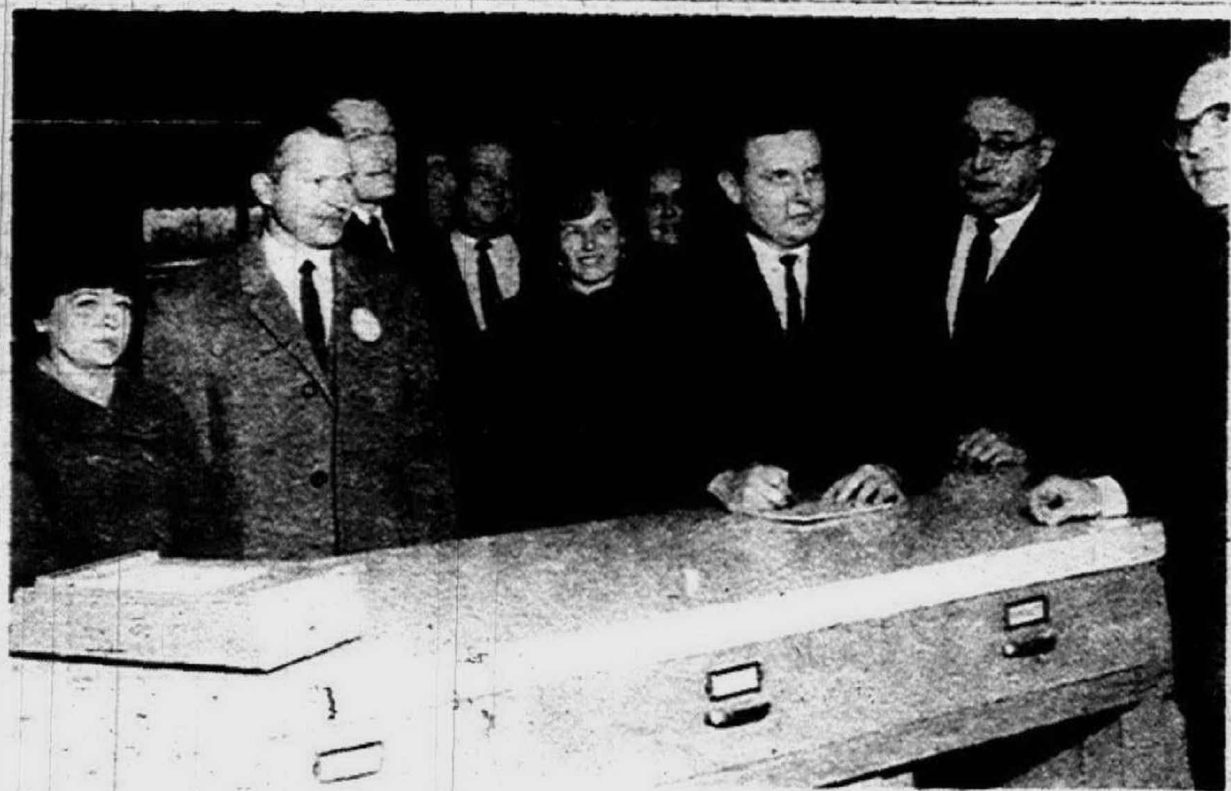

ROBERT McCANN, principal of Hull School, third from right, signs the affidavit qualifying him as a candidate for the Livonia City Council.

BROWSE and SHOP at the SPINNING WHEEL
One of Michigan's most complete fabric shops.
includes
Bonded Wools
Bonded Crepes
all types yard goods
ALSO PATTERNS
SIMPLICITY - McCALL
BUTTERICK - VOGUE
Spinning Wheel
FABRIC SHOP
110 N. CENTER ST.
NORTHVILLE 349-1910

Mrs. Dumas: Livonia Needs More Balance

By MARY DUMAS

Livonia is a growing city, one of the largest in Michigan, and I believe it has a great future ahead. But like all rapidly growing communities it faces many problems, most, if not all of them caused by its rapid increase in population. These problems require new and constructive solutions and they require immediate attention and careful planning. In this planning we must make a

projection of our future needs, while at the same time allowing for the immediate needs of Livonia's present citizens.

Too often, long-run benefits have been sacrificed to the ends of immediate expediency. We must learn that a second cure is sometimes more expensive than a long-slow cure the first time around (witness Plymouth Rd.).

We must consider how we would like to see our city in 20 years, but in doing so we must not place such straining tax burdens on many who have spent their lives in Livonia and consider it their home, that we force them out of their community.

It is the duty of each citizen to concern himself with the future of this city and it is for this reason that I have decided to run for the council.

IT IS NO GREAT surprise to my friends and supporters that I have decided to file for public office, as I have been actively engaged in politics for many years. This is, however, my first venture into the non-partisan arena. I do so because I believe we need a greater political balance than we have on the present council, so that the views of all of Livonia's citizens and taxpayers will be represented.

FINALLY, LIVONIA needs a councilman who is willing to place the community and the taxpayer's interests ahead of self interest. It needs a councilman willing to spend the time necessary to study the many matters concerning our city.

Most of our present councilmen have full time jobs and are the primary bread winners for their families, and the council business is their secondary interest. I not only have the time, but I am willing to devote the time it takes to serve as councilman to a city of the size and importance of Livonia.

WALLPAPER SPECIALS

FOR NEW LIFE IN HOME BEAUTY

3,200 ROLLS OF WALLPAPER

49^c SINGLE ROLL

WITH THIS AD and WALLPAPER PURCHASE PEASE PAINT WILL FURNISH YOU ENOUGH PASTE TO DO YOUR JOB at 1/2 REGULAR PRICE OR...PRE-PASTE PAPER RECEIVE FREE A WATER BOX.

PEASE PAINT & WALLPAPER
570 S. Main St. GL 3-5100

BUY WITH CONFIDENCE



CONE FIREPLACES
Black 30" from \$99⁵⁰

Many other Readymade Fireplaces for your basement or family room \$66⁹⁵ as low as

- Hundreds of
- Fireplace Accessories
- Pictures
- Wall Decor Items in CONTEMPORARY, COLONIAL and MEDITERRANEAN

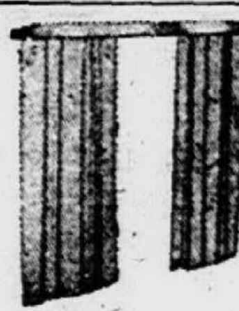

CUSTOM BUILT RECESSED FIREPLACE

SCREENS

Made in Our Own Shop

Black & Brass, Finish from \$19⁸⁸

McCULLOCH CHAIN SAW



Easy To Use

from \$129⁵⁰

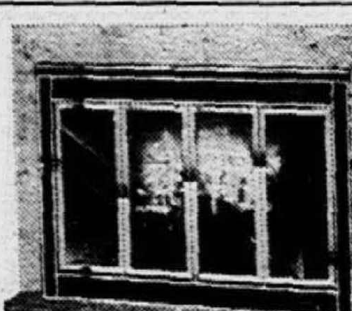

GLASSFIBRE FIREPLACE SCREENS

Tempered glass folding doors enclose your hearth fire with beauty and safety. Close the Glassfibre drapery when the fire dies down. Stop furnace heat from going up the chimney all night long.

Black from \$64⁵⁰



PERFECT FOR NATURAL FIREPLACES

GAS LOGS

NO WORK! NO WORRY!

from \$39⁹⁵

TOWN 'N' COUNTRY

Use Your MICHIGAN BANKARD or SECURITY CHARGE

27740 FORD ROAD
GA 2-2750

HARDWARE

GARDEN CITY
3 1/2 Blocks West of
Inkster Road

Sears
SEARS, ROEBUCK AND CO.

Sears Performance Proven Work Clothing Now on SALE



Hopsack Slacks

Reg. 5.99

4⁹⁷

Ivy styled in fine hopsack weave of acrylic, rayon and acetate blend. Dark olive, bronze, dark blue or black. Men's sizes 30 to 38.



Use your Convenient Sears Charge

Insoles provide cushioned comfort all day!

Sears Best PERMA PREST Matched Outfit

Pants
Reg. 5.99

Shirt
Reg. 4.99

4⁹⁷ 3⁹⁷

Extra strong twill of Dacron® polyester and combed premium cotton is chemically heat treated to remain permanently creased and never need ironing. Cuffed pants in full cut, plain front model with wide belt loops. 30-44. Long sleeved shirt with button flap pockets in sizes 14 to 17. Medium gray or dark green.

Heavy-duty Fall Weight Shirt

Here's day long working comfort in Sanforized heavy-duty cotton, tightly woven for long wear. Flap pockets, long, stay-in tails. Green, blue. 14-17.

Special **2⁶⁷**

Matching Pants, 30 to 44 2.97
Safety Helmet 4.99
Belt \$2

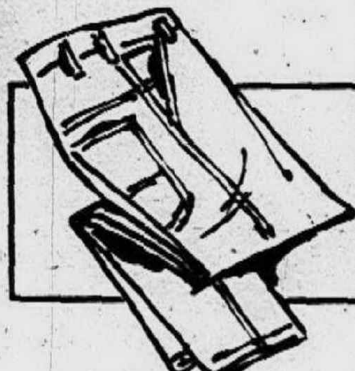

Bandtop Overalls

2⁷⁷

Heavy duty denim, bartacked at strainpoints. Hammer loop, double entry plier pockets. 30-44.

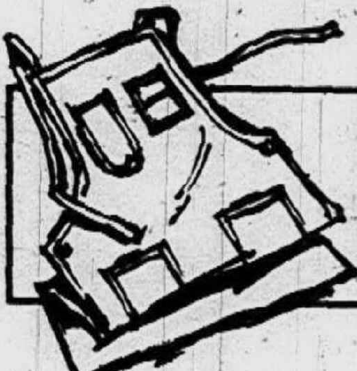

Shop Apron

Reg. 1.29

99^c

All cotton sanforized blue denim. Four handy pockets. Bartacked at strain points.



Type IV Coveralls

5⁷⁷

Banded waist, long sleeves, bi-swing pleated back. 2-way zip front, 7 handy pockets.



Utility Jacket

Reg. 11.99

6⁹⁷

Extra heavy, rugged cotton shell, warm pile lining. 2 hand warming flap pockets. 36-46.



9-Oz. Work Gloves

3 pr. **77^c**

Full 9 ounce jersey with seamless palm. Double thick rib knit wrist. One size fits all.



Work Socks

Reg. 3/1.49

3 pr. **1¹⁷**

Nylon/cotton socks are Sani-Gard treated to resist bacteria. Green, white. 10-13.

Sears Men's Work Clothing Dept.

Work Oxfords, Shoes with Cushioned Insoles

Oxfords
Reg. 14.99

Shoes
Reg. 16.99

11⁹⁷ 13⁹⁷

- Breathe-easy ventilated insole for cooler wear
- Goodyear welt construction
- Neoprene crepe sole, heel

Both oxfords and shoes feature pliant, full-grain leather upper. Double thickness of leather at back. Neoprene soles, heels resist oil, grease, gasoline. Strain points reinforced with strong, rip resistant nylon stitching. Steel shank for arch support. Sizes 7-11, 12.

Sears Shoe Dept.

Open Monday, Thursday, Friday, Saturday 9 to 9, Tuesday, Wednesday 9 to 5:30

Sears
SEARS, ROEBUCK AND CO.

- Grand River at Oakman, WE 3-3306
- Croft at Van Dyke, WA 5-0100
- Woodward, Highland Pk., TO 8-1300
- Lincoln Park, Southfield at Dix, DU 3-7000
- Livonia Mall, 7 Mile at Middlebelt, 476-6000
- Macomb Mall, Croft at 13 1/2 Mile Rd., 293-8000
- Oakland Mall, 14 Mile Rd. at John R., 585-1000
- Pontiac, 154 N. Saginaw, FE 5-4171
- Wyandotte, Middlebelt, AV 4-9000
- Crosse Pk., 7 Mile-Mack, TU 4-6000

Initial Prayer Breakfast Set

A Farmington version of the Community Leadership Prayer Breakfast held annually in Washington, D.C., since 1952 has been scheduled for Jan. 15 to help further the cause of a national spiritual awakening.

George E. Gullen, Jr., Wayne State University vice-president for university relations and president of the national council of YMCA's, will deliver the principal address.

THE BREAKFAST is being sponsored by the Farmington Jaycees whose announcement of the event calls it "an effort to bring to our community an opportunity to discuss and discover collectively the foundation stones of our nation's life."

Dr. John H. Richardson is general chairman, and he has announced the following program for the 7:30 a.m. gathering in the Himmelsbach restaurant:

Opening prayer by Mayor Wilbur V. Brotherton of Farmington, welcome by vice-president John Bailey of the Jaycees, Old Testament reading by President F.J. Orsini of Quakertown, New Testament reading by Township Trustee Earl C. Oppertbauer and a closing prayer by President William E. Brown of Woodcreek Farms following Gullen's address.

Music will be provided by the Falconaires of Farmington High School under the direction of William Feucht.

ALTHOUGH this will be the first such event of its type in Farmington, similar breakfasts have become annual fixtures in many American cities since given impetus by leadership groups in Congress 16 years ago.

Dr. Richardson said invitations have been sent to business, political, governmental and educational leaders of the area, as well as presidents of various subdivision groups and service clubs, plus members of the clergy.

"The breakfast will provide a vehicle of expression for our leaders regarding their concern for a renewed morality, new emphasis on 'our nation under God,' the need to bring God into every facet of our personal and collective life, and the need for laymen to assume a personal responsibility for



GEORGE E. GULLEN, JR.

their community's spiritual life as well as its economic, political, educational and social life," said Dr. Richardson.

In Gullen, the group attending the breakfast will hear an executive, who long has been active in area and national civic affairs. He joined the administrative staff at Wayne State University in 1966 after serving as vice-president for industrial relations of American Motors Corp.

WANTED



... in connection with good grooming and style conscious persons interested in having their clothes restyled or altered. Personal fittings on both men's and women's clothing in our modern tailoring shop. Phone 349-3677.

LAPHAM'S 120 E. MAIN
DOWNTOWN NORTHVILLE

Ray Interiors

Eighth Annual Mid-Winter

SALE

Jan. 11th thru Feb. 20th

Come Ahead! Indulge your love of luxury!

Decorate your home right now with furnishings you've been dreaming about at real worthwhile savings during this once a year event. At least 10% to 40% savings on all items (except carpeting and a few fair-traded pieces). Shop early as the greatest reductions are on limited in-stock inventory, but remember you can also special order in your choice of size, fabric, and finishes from such nationally known manufacturers as Century, Drexel, American, Hekman, Fine Arts, Stiffel, and Rembrandt. Now is truly the time your home furnishings dollar can stretch the most, so hurry before it's too late as Sale ends February 20th.



- Custom Upholstered Furniture
- Finely tailored Re-Upholstering
- Imposing table and floor lamps
- Inspired wall and table accessories
- Quality bedding and bedspreads

Our professional Interior designers are ready to help you select the correctly coordinated items in achieving just the right look for your home. Budget terms, of course.

Ray Interiors

"Furnishings for Distinctive Homes"

33300 Slocum Drive, Farmington

2 BLKS. SOUTH OF GRAND RIVER
OFF FARMINGTON ROAD

Phone 476-7272

Mon., Thurs., Fri. Till 9 p.m.

RESOLVED:

*Redecorate
in '68*

HAS YOUR HOME BEEN
COMPLETELY PLANNED?

NOW IS THE TIME...

For creative ideas
and savings
during our
MID-WINTER SALE

Consult our design staff
which has more than
75 years of experience:

Mr. Dale Carlson
Miss Marge Banner
Mrs. Lois Russell

Adams House

Furniture & Boutiques of distinction

496 W. ANN ARBOR TRAIL
PLYMOUTH PHONE 455-1440

MICHIGAN BANKARD

Open daily 9:30 to 6 p.m., Thurs. - Fri. 'til 9 p.m.

CALCINATOR GAS INCINERATOR MID - WINTER SPECIAL

CALCINATOR

Burns Garbage and
Trash Indoors - With-
out Smoke or Odor

Metallic silicone enamel finish, bright stainless steel trim. Electrically welded special corrugated alloy steel combustion chamber, featuring secondary fire brick lining, will not crack, warp, or absorb grease, liquids, fats, or juices. Exclusive twin cyclonic built-in smoke, odor and fly ash eliminator — featuring no burners to become plugged or moving parts to wear out.



Model 10GSX PR

NOW ONLY

\$129.95

Plus installation and local permit fees

Open Friday Evening 'til 9 p.m.



Consumers Power

11801 Farmington Rd., Livonia

MG-1705-40

Ford Luxury LTD's and XL's priced lower than last year.

The lower prices are a direct result of giving you more choices in the way you can equip them. Standard equipment is pure velvet. But, if you want mink, you can have it. With us, Better Ideas start with giving you exactly what you want.

Your choice—all '68 Fords
now at Special
Winter prices!



New '68 LTD by Ford

Prices based on manufacturer's suggested list price as equipped.
See your local Ford Dealer for his best selling price with options you prefer.

FORD DEALER

**"Free
for All"**



Here's the whole story of the Winter Olympics, from the events that made history, to the people history made famous. Get it today at your Ford Dealer's. It's a collector's item.

1968 COMPETITIVE
CAR BUYER'S GUIDE

This year, before you buy a car, study this handy comparison guide... an across-the-board picture of the 1968 cars competitive to Ford. See how Ford luxury, sport and intermediate cars line up against other make cars in the same classes. Compare. See what you get for your money, spelled out in black and white, in this convenient guide.

While they last!

**For Better Ideas see The Lively Ones...
your Ford Dealers**



School Board Adds New Teachers

Three new teacher contracts have been approved by the Plymouth Board of Education.

Mrs. Donna Sue Miller will move from the Farrand Elementary School to Tanger Elementary where she will teach the second and third grades.

Mrs. Sheila Lorenz Osann has been given a post in Plymouth High School's Economics

Department. She previously taught home economics in Troy and the first grade in Fort Lee, Va.

Mrs. Carol A. Robertson will teach the fourth grade at Flegel Elementary School. She recently returned from a one semester leave of absence and has been teaching in Plymouth for the past three years.



904 W. ANN ARBOR TRAIL GL 3-2715
PLYMOUTH, MICHIGAN

NOW OPEN Old Village Sausage Shop

featuring
KOWALSKI SAUSAGES — BAKERY DEPARTMENT
DELICATESSEN — FOODS TO GO
OPEN SUNDAY 12-6 P.M.
Plymouth 748 Starkweather 453-3705

ASK ABOUT OUR
Customer Reference Plan
EARN A FREE!
Shampoo & Set
Customized Perms for all Types of Hair
OPEN THURS. & FRI. EVENINGS BY APPT.
Jene Teri Hair Stylists
31509 Plymouth Rd. GA 7-7990

PRE-INVENTORY CLEARANCE

The Lampost Gifts

Sweaters
Handbags
Lingerie
Shifts

20 to 40% off

at Hillside Inn
on Plymouth Road

453-1535 Plymouth, Mich.



OFF FOR SKI SLOPES: One of the major week-end attractions for the in-school youth this year is the ski trips planned and sponsored by the Plymouth Community School District. The first outing last week at Pine Knob drew four bus loads. Here is shown the first group waiting for the transportation to get under way.

City Plans Authority On Parking

Over the stubborn protests of Commissioner Arch Vallier, the City Commission, by a vote of 4 to 1, voted Monday night to discharge the parking committee that has been serving for the past several years and replace it with what Mayor James Jabara called a "Blue Ribbon" committee.

The switch came about when a resolution to name a special committee was introduced.

"We have a parking committee," Vallier charged, "and I see no sense in appointing a new one—unless the present group hasn't been doing the job."

MAYOR JABARA pointed out that conditions had changed over the past several years and parking was now one of the city's most important problems.

Commissioner McKeon echoed these sentiments and claimed that the City Commission was too busy with other things to take the time for the all important task of solving the parking problem. He even suggested that it may be possible to name outsiders to the new parking authority.

"I still insist that we have a parking committee," Vallier bellowed, "it has to be proven to me that the job isn't being done."

"Perhaps, we didn't charge the old group with the work that was to be done," Commissioner Bob Smith commented, "and the fault is now our own."

VALLIER SHOT back again and wanted to know if the resolution was, in effect, discharging the old committee. He was answered in the affirmative and the motion was put to a vote.

Vallier lost 4 to 1, and there will be a new parking committee—blue ribbon, to be sure.

Mayor Jabara announced that he would have the new committee named by the time of the next meeting.

The members of the old committee who were summarily discharged include: Robert Reid, Richard Anderson, James Taylor, Herman Halprin, Ralph Lorenz, Herman Bachaus, Robert Barbour, Robert Beyer, Police Chief Robert Corrington and Eugene Davidson.

Thieves Steal Copper Parts

A construction shed located on Canton Center Rd. north of Joy Rd. was broken into Jan. 5 and approximately \$500 worth of copper fittings and two gas train assemblies were stolen.

Bill C. Sargo, plumber, reported the theft to the Wayne County Sheriff's Department and told them he had no idea who could have committed the crime.

PLYMOUTH BASKETBALL STANDINGS

CLASS "A" STANDINGS (1-6-68)

AMERICAN DIVISION

Warriors	W	4	L	0
Royals	W	3	L	1
Celtics	W	2	L	2
Pistons	W	1	L	3
Cougars	W	0	L	4
Knicks	W	0	L	4

NATIONAL DIVISION

Lakers	W	4	L	0
Mustangs	W	3	L	1
Bullets	W	2	L	2
Hawks	W	1	L	3
Nats	W	0	L	4
Stars	W	0	L	4

RESULTS (1-6-68) CLASS "A"

Lakers 30 - Nats 10
Warriors 26 - 76's 17
Celtics 30 - Knicks 11
Royals 47 - Cougars 11
Bulls 23 - Stars 6
Hawks 30 - Pistons 9
Mustangs 24 - Bullets 10

SCHEDULE - CLASS "A" (1-13-68)

8:30 a.m. (East-Boys)
Wildcats 48 - Hawks 28
Wildcats 48 - Hawks 28
Spartans 28 - Badgers 25

SCHEDULE - CLASS "AA" (1-13-68)

9:15 a.m. Wildcats vs. Wolverines
10:45 a.m. Badgers vs. Buckeyes
12:15 a.m. Spartans vs. Hawkeyes

CLASS "B" STANDINGS (1-6-68)

Warriors	W	4	L	0
Hawks	W	3	L	1
Celtics	W	2	L	2
Royals	W	1	L	3
Cougars	W	0	L	4
Knicks	W	0	L	4

NATIONAL DIVISION

Nats	W	4	L	0
Lakers	W	3	L	1
Stars	W	2	L	2
Bullets	W	1	L	3
Mustangs	W	0	L	4
Bulls	W	0	L	4

RESULTS 1/6 CLASS "B" (1-6-68)

Warriors 17 - Lakers 12
Royals 23 - Bulls 14
Bullets 33 - Hawks 19
Nats 33 - Knicks 21
76's 15 - Mustangs 15 (0)
Cougars 24 - Chargers 5
Darts 17 - Pistons 9
Stars 17 - Celtics 10

SCHEDULE - CLASS "B" (1-13-68)

8:30 a.m. (East-Girls)
76's vs. Pistons
8:30 a.m. (West-Girls)
Bullets vs. Bulls
10:00 a.m. (East-Boys)
Royals vs. Hawks
10:00 a.m. (West-Boys)
Mustangs vs. Darts
11:30 a.m. (East-Girls)
Nats vs. Chargers
11:30 a.m. (West-Girls)
Warriors vs. Celtics
1:00 p.m. (East-Boys)
Cougars vs. Knicks
1:00 p.m. (West-Boys)
Stars vs. Lakers

SCHEDULE - CLASS "AA" (1-13-68)

9:15 a.m. Wildcats vs. Wolverines
10:45 a.m. Badgers vs. Buckeyes
12:15 a.m. Spartans vs. Hawkeyes

SCHEDULE - CLASS "AA" (1-13-68)

9:15 a.m. Wildcats vs. Wolverines
10:45 a.m. Badgers vs. Buckeyes
12:15 a.m. Spartans vs. Hawkeyes

SCHEDULE - CLASS "AA" (1-13-68)

9:15 a.m. Wildcats vs. Wolverines
10:45 a.m. Badgers vs. Buckeyes
12:15 a.m. Spartans vs. Hawkeyes

SCHEDULE - CLASS "AA" (1-13-68)

9:15 a.m. Wildcats vs. Wolverines
10:45 a.m. Badgers vs. Buckeyes
12:15 a.m. Spartans vs. Hawkeyes

SCHEDULE - CLASS "AA" (1-13-68)

9:15 a.m. Wildcats vs. Wolverines
10:45 a.m. Badgers vs. Buckeyes
12:15 a.m. Spartans vs. Hawkeyes

SCHEDULE - CLASS "AA" (1-13-68)

9:15 a.m. Wildcats vs. Wolverines
10:45 a.m. Badgers vs. Buckeyes
12:15 a.m. Spartans vs. Hawkeyes

SCHEDULE - CLASS "AA" (1-13-68)

9:15 a.m. Wildcats vs. Wolverines
10:45 a.m. Badgers vs. Buckeyes
12:15 a.m. Spartans vs. Hawkeyes

SCHEDULE - CLASS "AA" (1-13-68)

9:15 a.m. Wildcats vs. Wolverines
10:45 a.m. Badgers vs. Buckeyes
12:15 a.m. Spartans vs. Hawkeyes

SCHEDULE - CLASS "AA" (1-13-68)

9:15 a.m. Wildcats vs. Wolverines
10:45 a.m. Badgers vs. Buckeyes
12:15 a.m. Spartans vs. Hawkeyes

SCHEDULE - CLASS "AA" (1-13-68)

9:15 a.m. Wildcats vs. Wolverines
10:45 a.m. Badgers vs. Buckeyes
12:15 a.m. Spartans vs. Hawkeyes

SCHEDULE - CLASS "AA" (1-13-68)

Belinda Pate Wins Award At Abilene

Belinda Pate, daughter of Mr. and Mrs. Arthur Allen Pate, of 9074 Sheldon in Plymouth, is among nearly 700 scholarship recipients for the fall sem-

ester at Abilene Christian College. Scholarships are awarded on a basis of academic achievement, character and need. Miss Pate is a 1966 gradu-

ate of Plymouth High School and a sophomore physical education major at Abilene Christian. She is also a member of the Women's Recreation Association.

At Bel's

The Shoe Savings
you've been waiting for...

STARTING THURS., JAN. 11

WOMEN'S SHOE CLEARANCE

NATURALIZER Dress Shoes Regular \$15 to \$20 SALE \$10.80	CONNIE Dress & Sport Shoes Regular \$10 to \$14 SALE \$7.80
--	---

Ladies' SLIPPERS \$2	300 Pair Connie Dress & Sport Shoes Reg. \$8 to \$12 SALE \$3
Snow Boots Regular to \$17 SALE \$8	Purses SALE PRICE \$3

MEN'S SHOE CLEARANCE

MEN'S AND BOYS Hush Puppies Were \$11 to \$14 SALE \$7.80	FREEMAN Dress Shoes Were \$16.99 to \$20 SALE \$11.80
--	--

Men's Slippers Will go fast at \$2	CALUMET Dress and Sport Shoes Were \$12.99 to \$15.99 SALE \$9.80
---------------------------------------	---

CHILDREN'S SHOE CLEARANCE

STRIDE RITE Infants Reg. 8.50 SALE \$6.80	STRIDE RITE Teens Reg. 11.99 and 12.99 SALE \$8.80
Children's Reg. 10.00 SALE \$7.80	Hush Puppies and Poll Parrot Reg. 7.99 and 10.99 SALE \$5.80

Youth's \$11 & \$12 SALE \$8.80	SLIPPERS \$2 Table
------------------------------------	-----------------------

Personal Charge Accounts Welcome

JANUARY CLEARANCE

SALE

Famous Brand Shoes
For The Entire Family



SHOP 'TIL 9 P.M.
Thursday-Friday-Saturday
JANUARY 11, 12, 13

ALL SALES FINAL
NO EXCHANGES OR
LAYAWAYS ON
SALE MERCHANDISE

AS ADVERTISED ON TV REXALL SALE NOW ON! CUT COST OF LIVING ENDS Sat., Jan. 20th

MEN'S & LADIES' WALLET
Choose from many assorted styles and colors.
EACH 99c

"BIG VALUE" ENVELOPES
Choose Business or Social size.
REG. 49c 33c

REXALL LIQUID DETERGENT
Clear, or Pink Lotion. Thorough, yet gentle.
22 FL. OZ. 47c

REXALL BUFFERED ASPIRIN
100's 77c

REXALL DELUXE FACIAL TISSUES
400's (200 2-ply tissues) White, Pink, Yellow, Aqua
5 BOXES FOR 1.00

REXALL FAST INSTANT HAIR CONDITIONER & FORTIFIER
Protein treatment. Conditions your hair while it sets.
4 OZ. 1.25

REXALL 1-GALLON VAPORIZER
With 6-month guarantee. Steams up to 10 hours.
2.69

REXALL DELUXE TOOTH BRUSHES
Choose from 6 medically approved styles in travel case.
REG. 69c 24c

REXALL PLASTIC HOUSEWARES
• OLD FASHION CROCK
• SIEVE
• JUICE PITCHER
• MEASURING COMPACT PITCHER
31c ea.

REXALL ONE TABLET DAILY MULTI-VITAMINS
100's 1.19

REXALL MINUTEMAN CHEWABLE VITAMINS
100's 1.69

REXALL TIMED ACTION COLD CAPSULES
10's 74c

REXALL PROVES QUALITY CAN COST LESS

PROMPT, EXPERT PRESCRIPTION SERVICE
Depend on our Rexall Pharmacist for professional and courteous attention to your prescription needs. Your good health is our most important concern.
YOUR (Rexall) PHARMACY

FEVER THERMOMETERS
Oral or stubby style. Keep one handy!
EACH 57c

GENERAL ELECTRIC 6-TRANSISTOR RADIO \$4.99
9-Volt Battery, Earphone, Carrying Strap

REXALL FAST HOME PERMANENTS
5 types. EACH 99c

BEYER REXALL DRUGS

FILLING PRESCRIPTIONS FOR OVER 100 YEARS

480 N. Main
Liquor & Beer
GL 3-3400



Ann Arbor Road
Next to A & P
GL 3-4400



David R. Whitney is the manager of the Livonia Chapel, Harris Funeral Homes, on Farmington Road just north of Five Mile. A 1939 graduate of Washburn College of Marquette Science, he has spent 19 of his 28 professional years with Harris. Livonia Rotarian and Chamber of Commerce member, Whitney and his wife, Ruth, Livonia city staff member, are active in community affairs and St. Matthew's Church. His hobbies are golf and mobile vacationing.

By vocation, education and experience, David Whitney exemplifies the excellence of the Harris staff.

four beautiful **Harris** SINCE 1910
R.O.G.O.R.
FUNERAL HOMES
LIVONIA: 15451 Farmington Road, near Five Mile—GA 2-6720
DETROIT: WEST • EAST • CENTRAL
THOMAS L. HARRIS FLORENCE G. HARRIS CLARENCE F. BOST

Christian Science lecture

Tuesday, Jan. 16
at 8 p.m.

FIRST CHURCH OF
CHRIST, SCIENTIST

1100 West Ann Arbor Trail
Plymouth

Admission Free • Everyone is welcome

MANY
MORE
SAVINGS
NOT LISTED
IN THIS AD
SHOP TODAY!

Fatigue, Cold Show In Faces Of Firemen Fighting Blaze



The fire was finally drowned from hoses connected to aerial ladder trucks in the front and back of the building. One man directed the spray

from atop the ladder while another stood guard at the foot of the extension.



Nearly 1,500,000 gallons of water were pumped by equipment from eight communities, that had been summoned by Plymouth Fire Chief George

Schoenneman. The blaze was drowned by the huge volume of water.



Two lone fighters stood watch on a nearby roof and directed water into the burning building. The temperature was below freezing most of the time and there was a fierce wind that kept the men extra cold and wet.



On Monday morning, following the all-night ordeal, the task of standing guard in case of a possible flare-up was cold, tiring and lonely. Spectators had long since departed and the job was left to a handful of nearly exhausted men.



The Salvation Army was quick to assist the beleaguered firefighters by supplying them with hot coffee and words of encouragement. The fire was too stubborn to allow any of the men to take more than a few minutes rest.



After most of the danger of the fire spreading to nearby structures had passed, it still smoldered deep inside the basement. Plymouth firemen remained on the job for more than 24 hours to make sure nothing else burned.



During the most critical portion of the inferno, the men worked feverishly and hectically trying to conquer it. Every vantage point was sought

in efforts to end the holocaust as quickly as possible.



Smoke proved to be the worst enemy of the firefighters in the early stages. For hours the entire central business district of Plymouth was blanketed with the thick, impenetrable black clouds.

7 Towns Help Plymouth Fight Downtown Fire

By W. W. EDGAR

More than 100 firemen and equipment from eight communities were needed to successfully fight the most stubborn fire in the history of the City of Plymouth last Sunday afternoon.

The fire, originating in the basement of Bode's Restaurant on Penniman Ave. where repairs were being made to a refrigeration system, for a time threatened the entire business block in the downtown area. But the assistance that came in response to a call from Plymouth Fire Chief George

Schoenneman for mutual aid helped confine it to one building. Aside from the restaurant the building also housed a barber shop, Minerva's Dress Shop, the office of the Western Union and the Plymouth Draft Board.

THE FIRE was discovered shortly after 1 p.m. on Sunday afternoon and wasn't brought under control until shortly before midnight. It was still smoldering late Monday afternoon.

"When we answered the call," Chief Schoenneman explained, "we couldn't see any flames, and I knew we were in trouble. That's when I put in a call for mutual aid... and it sure helped."

Early in the afternoon the pumpers from Plymouth Township, Canton Township, City of Northville and Northville Township arrived to aid the city

pumper and the ladder truck. Later in the day, when the fire still proved puzzling because no flames could be located, another call was sounded. This time the hook and ladder from Ypsilanti Township and Livonia, plus another pumper from Salem Township, arrived.

It wasn't until the big Livonia and Ypsilanti ladder equipment and snorkel were put into service that much headway was made. The City of Plymouth ladder truck was used in the rear of the building through the long, cold afternoon to prevent the fire from spread-

ing to the P&A Theater on one side and Fred Hadley's Paint Store on the other.

ADDED TO THE sub-zero weather, the firemen were handicapped by the physical layout of the building. It had a series of false ceilings, and the basement was a series of small rooms and hallways much like a honeycomb.

Chief Schoenneman explained early in the day that his only method to fight such a fire would be to flood the building and thus attempt to drown it.

This is where the Livonia and Ypsilanti equipment came to the fore. With the men high on the ladders directing streams of water on the roof, it finally caved in, caused a draft, and flames showed after the fire had been smoldering for more than six hours.

The firemen were forced to do yeoman service under the hazy conditions and four of them, including Chief Schoenneman, collapsed and were rushed to St. Joseph Hospital in Ann Arbor. None of them remained hospitalized more than four hours. By early Monday they were back on the job.

SUNDAY'S FIRE was the latest in a series of costly and stubborn fires that have marked Plymouth's history during the past half century. And, ironically, almost all of these history-making blazes came in below freezing temperatures.

Some of the older residents of the city recalled that the high school fire more than 50 years ago, when there was no such thing as mutual aid, was the worst, but that it wasn't as stubborn as Sunday's blaze. Others recalled the fire that damaged the old Daisy Air Rifle plant a dozen years ago, while still others related that the apartment fire across Main Street from Plymouth City Hall, and the frame home several blocks away a short time later, also were ranked with the worst. In these cases, the fire worked its way into the walls and the firemen had a difficult time.

All agreed, however, that Sunday's fire was the most stubborn. Somehow, a spark from the welding machine, used to help repair the refrigeration in Bode's, got away and landed in the basement. There



The Penniman Building burned for hours before firemen were able to confine it and finally conquer the stubborn blaze. This is the front of the building.



The welding torch in the foreground is believed to be the culprit that sparked the blaze into action Sunday afternoon. It is ironical that the cause of the fire remains unharmed while the building was completely destroyed.

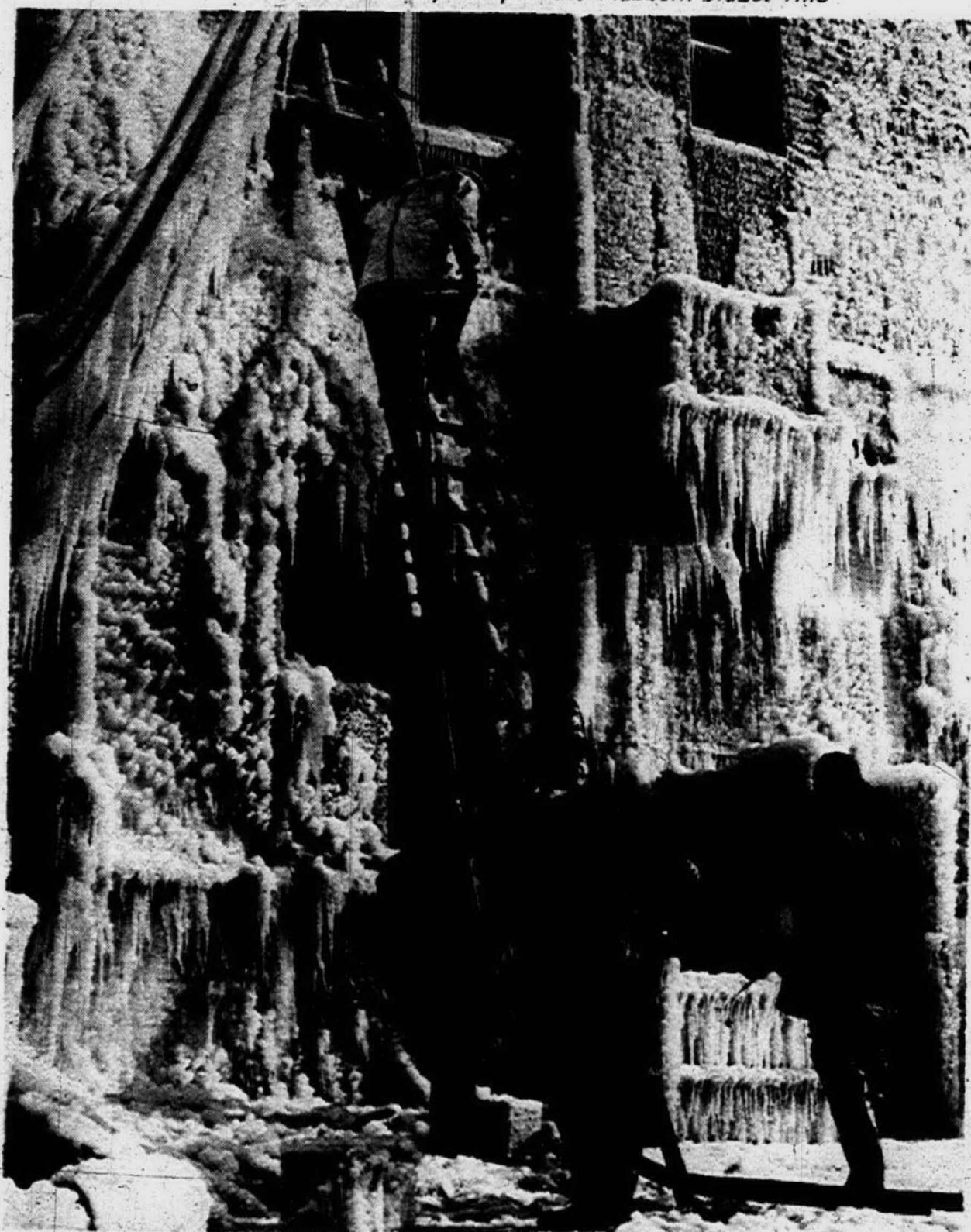

The building was still smoldering nearly 14 hours after the fire broke out. Firemen diligently remained on guard early the following Monday morning.



The blaze proved extremely difficult to pin down because there were no flames when the firefighters arrived on the scene. They had to do the best they could from the outside of the building because of the thick smoke.



Plymouth Fire Chief George Schoenneman.

it caused the fire, but it was a smoldering fire that seemed all smoke and no blaze.

WITHIN AN HOUR the entire downtown business section in Plymouth was enveloped in smoke, and there were reports that the central business district would be erased by the flames.

Due to the hard work of the firemen, however, the fire was contained in one building. But it smoldered on and on for six hours, and the clouds filled with thick black smoke and the white smoke of steam.

Then, along toward evening, when the pressure of the water caused the roof to cave in, the flames showed and firemen had the target for which they had been waiting.

"Our only hope", the combined chiefs pointed out, "was to get at the flames, but they didn't show. There was only one alternative—flood the building, drown the flames or cause the roof to cave in and force a draft. That's what happened when the mutual aid trucks from Ypsilanti Township and Livonia got to work."

Once the flames showed, the fire was under control in a few hours.

Fortunately, no lives were lost and the amount of damage has not been determined although it is expected to reach more than \$300,000.

However, one thing is certain: The damage would have been a great deal greater without aid.



Smoke was the watchword during the beginning of the fight to quell the burning building's fire. Thick clouds hung in the air and spread throughout the central downtown business district making it impossible for persons to drive their cars on nearby, but open, streets.



When the firefighters first arrived early Sunday afternoon, they were unable to locate the spot where the fire was burning the fiercest. The building was filled with smoke making en-

try next to impossible plus the added problem of no flames being visible because of the lack of oxygen which would stimulate the blaze.

PHOTOGRAPHS:
Doug Johnson
Harry Mauthe
Gary Garretson

The Snowmobile: A Fun Machine Without A Place

The snowmobile is making enemies almost faster than it's winning friends.

The snowmobile is a small tractor with runners that chugs across the snow, carrying one or two persons with the greatest of ease.

Its problem is that it's neither fish nor fowl nor mammal nor anything. It doesn't have a clear-cut place in urban—or even rural—society.

THE OTHER DAY, the Wayne County Road Commission banned snowmobiles from Hines Park. "Good," said a Plymouth mother immediately. She told of the fright her kids had sledding down a hill one Sunday with snowmobiles buzzing around them.

The snowmobile is clearly out of place in a park.

Police say they shouldn't be driven on the roads. Auto and truck drivers can't see the little snowmobiles and could run them over. Besides, the snowmobile is too slow for vehicular traffic.

The snowmobile is clearly out of place on the streets.

A Conservation Department officer recently told us of a couple of people riding a snowmobile on the ice of a northern lake. The lake, it seems, wasn't entirely frozen over and—kerplunk! One survived, one drowned. The Conservation men point out that the little tractors go so fast that the driver can't tell if he's on thin ice until he's gone through it.

The snowmobile is clearly out of place on the lakes, at least until the ice is much, much thicker.

A week ago, we were doing a little leisurely hunting with the dog in the Island Lake State Recreation Area a few miles west of these parts. Hunting? phooey! The snowmobiles were mowing down more game than the hunters. Leisure? nuts! You had to get out of the path of the snowmobiles. Enjoy nature? hah! Not

with the racket the snowmobiles were making.

The snowmobile is clearly out of place in the woods.

THIS IS NOT to say that the snowmobile is totally useless and completely harmful. Last winter, when ice coated the roads under a couple of feet of snow, many physicians called by snowmobile on patients who might otherwise have been stranded.

And it's possible to see how a farmer or the caretaker of a large piece of agricultural or commercial property could make use of a snowmobile.

People riding snowmobiles seem to be having fun, and we're all in favor of fun. We'd like to add, however, that they seem to be the kinds of persons who are opposed to exercise, who get the heebie-jeebies when they can't hear the roar of an engine or smell gasoline, who in the summer buy 35-hp outboard motors so their 12-year-olds can gun across a 10-acre lake in 45 seconds flat.

But however nervous snowmobilers may be, this is still a free country, and it would be nice if snowmobile enthusiasts could have their place under the sun.

One possibility is to allot portions of some golf courses to snowmobilers. This must be handled delicately, however, to avoid harm to kids on sleds and toboggans. Golf courses, incidentally, could even make some off-season revenue by charging snowmobilers.

Perhaps the Legislature ought to give us a better definition of what the snowmobile is, comparatively speaking; where it ought to be driven; by how old a person... and so on.

Right now, the snowmobile doesn't have a clear-cut place in society.

—Tim Richard

This Is The Week That

... By Don Hoenshell

Crazylegs Kelley proposes that all cops get a 25 per cent raise and that the state pick up 80 per cent of the extra cash outlay for the cities.

He is Atty. Gen. Frank J. Kelley, an eminently sincere gent whose moves recall the legend of a former U. of Wisconsin and Los Angeles Rams end.

Crazylegs Hirsch zagged when the defense figured him for a zig and thus came his fame.

Kelley—like others before him—is asking for subpoena powers for his office, the better to tackle crime and criminals. A sort of instant one-man grand jury.

Now a 25 per cent raise for all policemen?

YEARS AGO there was a small rhubarb about local cops wearing uniforms almost identical to those of the Michigan State Police. Because of Car 99 and a general excellence achieved through hard work and honor, everybody wanted to look like them.

Small example: Look at Livonia's policemen outside their "Courtesy is Our Motto" cars. They look like State Police troopers.

Years ago, the State Police noticed the trend among local departments and they were proud. So they tried gimmicks, like sun helmets in the summer and fur hats in winter. A quick run to a surplus store and everybody looked like a State Police trooper.

So Charley Pegg, Chief of Police at East Lansing, dressed his troops in brown with epaulets and whistle strings and all the rest. Then they looked like off-the-rack deputy sheriffs.

They were beautiful. Everybody looked like a colonel in the Mexican army.

This, then, is a call for higher police standards.

There was a few years ago the testimony in court of a deputy sheriff who said he drove 120 miles an hour to an accident scene because "I just wanted to open 'er up."

THERE IS the classic story about the cop who ran into a bank being held up who retreated at full tilt out the front door because, "Hey, this guy has got a gun."

The Michigan State Police has a training course you wouldn't believe. Survive and you get a chance at a six-month probationary period. You prove yourself once, then twice.

It's an honor to be a State Police trooper. The salary is important but not conclusive. By the time he's finished with training, a State Trooper wants to be that more than anything else.

Let us expand the Michigan State Police training program and let no man carry a gun or drive a police car with its siren and lights until he's ready.

There is something seriously out of balance with our political system: Money.

It takes a lot of money to get elected. But the ways politicians go about getting it are simply not discussed, and the legal requirements they face for reporting how much they get are a farce.

The result is suspicion. The John Q. Citizen asked by some candidate to contribute to his campaign feels he can afford perhaps \$10. But he knows full well that some fat cat or even a large corporation can contribute a lot more and in such a way, perhaps, as to have a big influence over the candidate if he is elected.

"So why should I bother," thinks John Q., thereby shutting off his \$10. So the politician concludes the American people are

apathetic and he continues trying to hit up the fat cats instead of trying to broaden the base of financial participation in his campaign.

THE FACTS ON: the national level are well known. The Citizens' Research Foundation estimates that total U.S. campaign costs in 1964 were \$200 million. Ronald Reagan and Nelson Rockefeller probably spent more than \$5 million each to win the governorship of their respective states.

A rich guy in Pennsylvania, Milton Shapp, spent \$4 million winning the Democratic primary for governor in 1966. He lost. Bobby Kennedy spent anywhere from \$1.2 million to \$20 million on the Senate election in New York. He won.

It doesn't seem to make all that much difference. Win or

lose, the bill is high and it's getting higher.

No one seems to know what this year's Presidential election will cost. It's a good guess, however, that both parties will spend somewhere over \$15 million to get their guy in. And that won't include a lot of unreported expenses.

IN MICHIGAN, the problem is just as severe.

Time was that you could put on a pretty fair state-wide campaign for \$250,000. At least that's what the money raisers were talking about as a goal in the late 1950's and early 1960's.

But G. Mennen Williams is estimated to have spent somewhere around \$400,000 in his unsuccessful bid for a Senate seat in 1966, and the winner, Robert Griffin, is said by insiders to have cough-

ed up something like \$600,000.

One of the big problems with Zolton Ferency's campaign against George Romney was money. Television shows previously scheduled had to be canceled at the last minute because money didn't come in. Ferency couldn't get around the state by (expensive) planes; so he did it in a sort of big camper on wheels.

Freshmen Democratic Congressmen who had astonished incumbent Republicans in 1964 by outspending them found themselves outspent in 1966. Four out of five were defeated.

LOCALLY, THE ISSUE is the same.

Sources close to former 19th District Congressman Billie S. Farnum estimate their man spent around \$30,000 in his unsuccessful attempt to defend his seat against Jack McDonald. McDonald is estimated to have spent much more.

But both sides say they can't tell accurately because the laws governing reports of campaign expenses are so lax and so badly enforced.

Even city elections are mighty pricey.

Take Livonia, the fifth largest city in Michigan. City Council President Peter Ventura, who should know since he's a candidate against Mayor Harvey Moelke, says he guesses a campaign for mayor should cost around \$8,000 at the low end. A council seat in Livonia probably costs from \$2,000 to \$3,000.

Moelke agrees with these estimates, adding that the big problem is getting a broad base of contributors.

ALL THIS IS one heck of a lot of money.

The practical consequences are two. First, it means that only rich men (or men with rich friends) can afford to run for office. This seems to destroy the American contention that this is the land of the politically free, where any man can be president. (Just so long as he is rich.)

Second, it means that candidates are put in a position where they have to pay a lot of attention to listening to the views of those who forked over the big green. I can imagine the secretary in Congressman McDonald's office saying, "You should speak to this man, Congressman. After all, he's a big contributor."

Politics is more important than money and fat cats. It's the way the big decisions are made, and if we're going to have some sort of democracy we can't let it be botched up by money matters alone.

WHICH BRINGS US to a consideration of the main problem: There are laws governing how much people can spend on their campaigns and how these sums should be publicly reported. They are hopelessly out of date. They are ignored. They are full of loop holes. They are useless.

More importantly, neither of the political parties seem much interested in changing them. One can only speculate why. Perhaps they like the system as it is.

To me, this seems silly. In Michigan, the Democrats face a \$100,000-plus deficit; obviously the system doesn't work too well for them. And the Republicans' best money men, including Detroit financier Max Fisher, are all busy raising money for Romney's presidential drive. What's going to happen to the GOP when Romney pulls out of the nomination and the party finds that all its Michigan money has gone down the drain?

If the State Legislature is sensible, they'll take up campaign law reform during this session.

I don't think they will. But it's going to be one of the goals of this paper over the coming months to find out just why.

HE'S IN GREAT SHAPE . . .

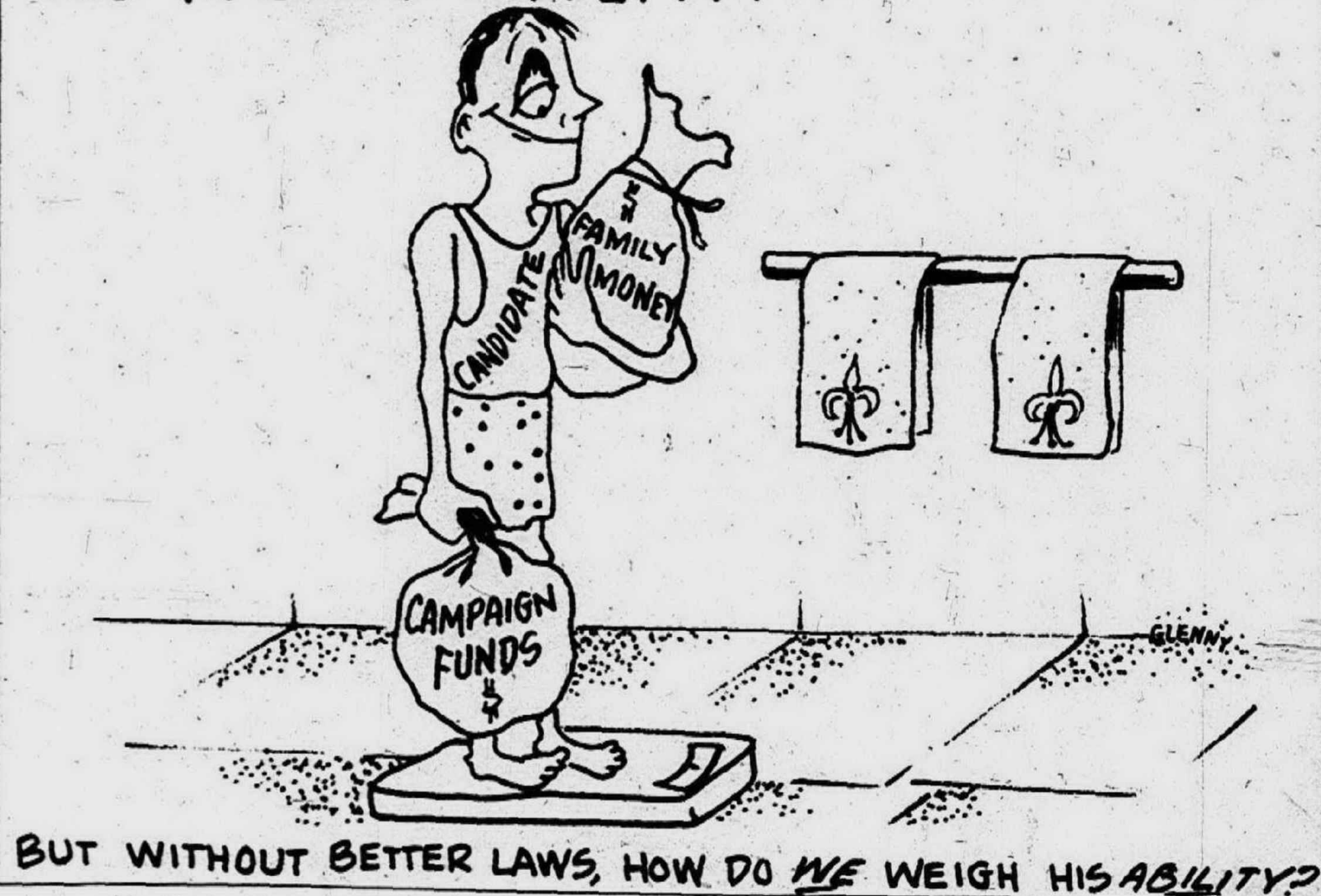

Guest Editorial

Time To Stop Quiet Legislation

A recent editorial published in the Birmingham Eccentric appears appropos to activities of governmental units and school boards in Observerland. At least, staff members of the newspapers belonging to the Observer Newspaper Group have encountered similar incidents—we feel, like the Eccentric, they should be halted immediately.

Reporters have often left meetings only to learn later that items not listed on the agenda had been discussed and passed after the reporter had checked out.

It was such an incident that resulted in the following editorial in the Eccentric.

"A WEEK and a half ago the Birmingham City Commission passed a Fair Housing ordinance at its regular Monday meeting.

"It was a controversial subject which they met head-on and took the only defensible position that could be taken under our state constitution and our moral standards.

"But they sneaked it through. The commission was perfectly within the law in passing the ordinance.

"The law does not require this type of ordinance to be aired at a public hearing before passage.

"But the commissioners are representatives of the people and owe the electorate an opportu-

ity to be heard.

"The ordinance was passed at the Nov. 27 meeting.

"The first time the public had an opportunity to know they were seriously considering this type of ordinance was when an item under 'manager's report' on the agenda said 'proposed fair housing ordinance'.

"It did not appear on the agenda the week before. It was discussed at the meeting the week before, apparently after our reporter had gone home, which is a source of embarrassment to us.

"The fact that it wasn't on the agenda and was discussed after the press left makes us rather suspicious, if they wish to point to this discussion to prove a public airing.

"If their defense is that the ordinance might not have passed after a public airing because of

the controversial nature of the legislation, then this reflects on their courageous attitude in passing the law.

"The Birmingham City Commission is not a private club. It is a public body to represent the public.

"ON EVERY OTHER controversial issue, from ring roads to parking structures, they have given the public a chance to voice its thoughts.

"On some of these issues they have given the public so much time that they haven't even voted on them today.

"But a week and a half ago they slipped through an ordinance in a week.

"We wish they would show the same speed and forcefulness in solving the really important local issues still facing the city.

"Good government is never served by quiet legislation.

"We feel, although we support the ordinance, that the Commission did not live up to its responsibility to the public in this matter."

Observer reporters have encountered the same type of action on numerous occasions. Thus we echo the thoughts of the Eccentric and point out to all governmental bodies in Observerland: "you are not living up to your responsibility to the public when you deliberately pass legislation quietly and without knowledge of the public."

Nuf sed?

Arch Vallier's Folly--Wasn't!

Vallier's Folly!

That's what many City of Plymouth residents called the purchase of an aerial ladder fire truck a couple of years ago.

It was Commissioner Arch Vallier who successfully dickered with the City of Detroit for the used truck and convinced fellow members that it should be purchased.

There was some doubt in the minds of many whether a City the size of Plymouth needed such equipment.

Proof of the pudding came Sunday in the downtown fire that razed two buildings. It smoldered and smoldered for hours before the roof caved in and then the blaze shot about 40 feet in the air.

That's when the value of the aerial ladder truck became apparent. Tons of water were poured on the fire from above and worked wonders. Plymouth did have assistance from an aerial ladder truck from Livonia and a snorkel from Ypsilanti Township.

All helped but Plymouthites were extremely proud of the manner in which their own aerial played such a major role.

—R. T. Thompson

CHUCK MATSON



- Group Insurance
- Health Insurance
- Pension Plans
- Life Insurance
- Annuities

NEW YORK LIFE
Insurance Company

17000 West 8 Mile Road,
Southfield, 356-9480

Gourmet Nite

Every Wednesday

- Complete Smorgasbord
- 38 Ft. Long Table
- Prime Rib One of 60 Items
- Complete Dinner \$4.25
- Children 6-12 Half Price
- Serving from 5:00-9:30

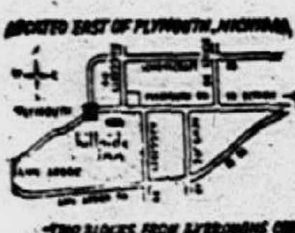

—THE BLUES FROM AFTERNOON CLUB

Hillside Inn

41661 Plymouth Road,
Plymouth, Mich.

Open for Lunch
11:30 A.M.-3:30 P.M.

Dinner
5:00-11:00

Closed Sundays

Call
GL 34301

OBSERVER NEWSPAPERS

RODOLPH MAZUREK

Managing Director

PHILIP H. POWER

Managing Editor

JOHN J. LEVINE

Advertising Manager

JOHN J. LEVINE

Advertising Manager

Gregory Threatens To Disrupt Dem Convention

NEGRO COMEDIAN Dick Gregory has threatened to disrupt the National Democratic Convention in Chicago this August unless Mayor Richard Daley and President Johnson meet a list of demands he has given them. The demands included passage of an open housing ordinance in Chicago, hiring of Negroes for top police and fire positions in the city and lifting of an injunction on Dr. Martin Luther King and other leaders which limits demonstrations in the streets.

AN INVASION of spiders—dime-size and potentially deadly—has closed a school in Mattoon, Ill. The spiders filled desk drawers and student's lockers. The school was closed Friday and fumigators worked through the weekend to destroy the invaders, known as brown recluse spiders.

NEGOTIATIONS BETWEEN the United Auto Workers and Chrysler of Canada began Monday in Windsor. Chrysler is the first of the Canadian companies to begin negotiations with the UAW. End of the contract extension period at Chrysler is Jan. 15.

AMERICAN MOTORS CORP. has announced a jump in combined salaries for directors and

officers. In fiscal 1966 the all-inclusive auto maker paid the group \$1,131,548. The figure for fiscal 1967 is \$1,180,123.

A LIST OF THE WORLD'S worst-dressed women compiled by a designer known as Mr. Blackwell includes: Barbara Streisand, Julie Christie, Jayne Meadows, Elizabeth Taylor, Julie Andrews, Carol Channing, Raquel Welch, Ann Margaret, Jane Fonda and Vanessa Redgrave. Sample comment on Barbara Streisand: "Like a flower child who went to seed in a cabbage patch."

THE NATIONAL Society of Film Critics poll lists the Swedish movie "Persona" by Ingmar Bergman as the years best, with "Bonnie and Clyde" as runner-up. Rod Steiger was chosen best actor for his role in "In the Heat of the Night."

SEN. EUGENE MCCARTHY of Minnesota has announced that he will enter the New Hampshire Democratic primary, set for March 12. McCarthy, a critic of present policy in Vietnam also plans to enter primaries in Wisconsin, Massachusetts, Nebraska, Oregon and California.

A COLUMBUS, O., woman,

20, who is described as a former mental patient, has been charged with the sniper shootings of two nuns who lived in a convent below her apartment. At least 13 shots were fired at the nuns as they walked in a courtyard. The arrested woman was identified as Janet Marie Lazarus. The nuns were listed in fair and good condition at a Columbus hospital.

THE FIRST United States human heart transplant between adults was completed Sunday in Palo Alto, Calif., by a team of

surgeons which had been working on the technique over a seven-year period. Doctors at Stanford University Medical Center said 54-year-old retired steelworker Mike Kasperak was in satisfactory condition after the 4 1/2 hour operation. He received the heart of a 43-year-old woman who died of a massive brain hemorrhage.

BRITISH Prime Minister Harold Wilson had no comment Tuesday while his countrymen buzzed with talk about his libel

suit against an American newspaper which claimed there had been "gossip" about Wilson and his "secretary," a divorcee. Through his personal attorney, Lord Goodman, Wilson sued the International Herald Tribune, an American paper edited and published in Paris. The target of Wilson's suit was a column written by American reporter Flora Lewis and published Oct. 12.

CUBAN PREMIER Fidel Castro has announced an austerity program that includes gasoline

rationing. He said the controls were needed because of a dangerous depletion of the country's gasoline reserves. Castro added that Cuba's lack of currency prevented it from buying fuel elsewhere, thus making rationing and strict control necessary.

ROYALIST GOVERNMENT forces have captured the town of Nam Tha in northern Laos from pro-communist Pathet Lao troops, military sources said. The sources said the government troops took the town





near the Chinese border on Sunday and released a number of leading civilians held captive by the Pathet Lao.

BRIG. GEN. Pham Truong Chinh, an anti-American general who commands the South Vietnamese division rated the least capable allied unit in the war, has been ordered to take an extended sick leave, military sources reported Sunday. The General, who has been quoted as saying his 25th Division "is probably the worst division anywhere in the

world," is to begin the sick leave Jan. 15.

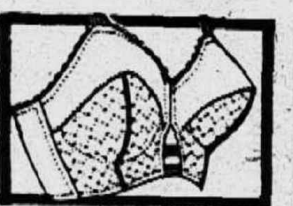
THE RUSSIAN government newspaper, Izvestia, has chosen New York Gov. Nelson A. Rockefeller as its choice for the Republican presidential nomination in 1968. In a detailed, 2,000-word article on the forthcoming presidential elections, the paper sharply criticized the three other men considered front runners—Richard Nixon, George Romney and Ronald Reagan. Rockefeller was the only one spared any direct criticism.

68 KRESGE'S SHOPPING HABIT VALUES

 8-11 Crew Sox Our Reg. 50¢ Boy's, Girl's 36¢	 Tiger Booties Our Reg. 57¢ Fit 9 to 11. 43¢	 Fishnet Nylons Our Reg. 46¢ Sizes 8 1/2-11. 37¢	 Bucaroni Shell Our Reg. 2.97 Nylon. 34-46. 2.33	 Print Dusters Our Reg. 1.99 S-M-L-XL. 1.67	 Terry Scuffs Our Reg. \$1 Cotton. 5-10. 78¢	 Panty Girdle Our Reg. 2.49 Rayon. S-L. 1.76	 Panty Girdle Our Reg. 3.49 Nylon. S-XL. 2.67
 Friction Truck Assortment. 17¢	 Expando Rack 3 Days Only! It's wooden. 73¢	 Pants Hangers Pack of three. Wooden. 73¢	 Alarm Clock Our Reg. 1.96 Hand wind. 1.66	 Up-Lift Bra Our Reg. 1.19 32-38, B-C. 99¢	 Cross Front Bra Our Reg. 1.99 32-38, A, B, C. 1.57	 Sweater Bras Our Reg. 1.19 32-38, A-B. 99¢	 Women's Panties Our Reg. 2.99 Sizes 5-8. 2 pk. 73¢
 Tool Assortment Choice of 24 bargains! 2/96¢	 Wood Shoe Trees Our Reg. 73¢ Adjustable. 67¢	 Elmer's Glue 3 Days Only 4-oz. size. 43¢	 Famous Name Candy Bars & Gum 3 Days Only! Your Choice. 3¢ ea.	 Stainless Steel 3-Pc. Cook Set Our Reg. 1.17 3 Days Only! 78¢	 4-Oz. All Wool Knitting Worsted Our Reg. 99¢ 3 Days Only! 78¢	 Short-Sleeved Sweat Shirts Boys' 8-16 Reg. 1.47 Men's 16-24 Reg. 1.67 3 Days Only! 1.47	 Girls' Panties Reg. 3/1.19 Sizes 8-14. 3 pk. 97¢
 Can 3-in-1 Oil 3 Days Only! 3-Oz. can. 27¢	 Shoe Polish 1 1/2 oz. paste. Black. 21¢	 Boudoir Shades Our Reg. 99¢ Nylon 'n net. 86¢	 Famous Name Candy Bars & Gum 3 Days Only! Your Choice. 3¢ ea.	 Stainless Steel 3-Pc. Cook Set Our Reg. 1.17 3 Days Only! 78¢	 4-Oz. All Wool Knitting Worsted Our Reg. 99¢ 3 Days Only! 78¢	 Short-Sleeved Sweat Shirts Boys' 8-16 Reg. 1.47 Men's 16-24 Reg. 1.67 3 Days Only! 1.47	 Girls' Panties Reg. 3/1.19 Sizes 8-14. 3 pk. 97¢
 G-E Night Light Our Reg. 99¢ Colonial. 87¢	 60 x 81 Panels Reg. 1.96 Ea. White, colors. 2 for \$3	 4 Dish Cloths Reg. 4/1.76 Waffle weave. 4 pk. 56¢	 Sleep Pillows Our Reg. 1.47 20" x 26". 97¢	 Vinyl Table Cover Our Reg. 2.23 W/ flannel. 1.76	 Import Scissors 3 Days Only! Assortment. 94¢	 Spring Flowers Our Reg. 79¢ Ea. Artificial. 14¢ ea.	 1 Lb. Can Bacon Our Reg. 78¢ Lean, Danish. 68¢
 Nylon Hair Brush Our Reg. 67¢ Women's. 54¢	 Magnetic Rollers Our Reg. 88¢ All sizes. 76¢	 Packaged Combs Reg. 33¢/39¢ All styles. 27¢	 2-in-One Mirror 3 Days Only! 5 1/4" Dia. 53¢	 Railroad Cars 3 Days Only! N° Gauge. 47¢	 3-Pk. Flashcube Our Reg. 1.28 12 Flashes. 1.07	 22-g. Trash Can Our Reg. 3.49 All Plastic. 2.44	 1 Lb. of Treats Carmel Corn, or Korn Kurls. 42¢ lb.
 24 x 72 Runners Our Reg. 1.97 3 Days Only! 1.57	 Pk. Vacuum Bags Our Reg. 79¢ 3 Days Only! 67¢	 Paint-by-Number Our Reg. 1.56 3 Days Only! 1.33	 Growing Plants Our Reg. 77¢ In 4" pots. 57¢	 2-Qt. Bag Soil Our Reg. 39¢ 1¢ Sale! 2 for 40¢	 Sale! Planters Values to 89¢ All plastic. 57¢	 Fiber Tip Pen 3 Days Only! Black ink. 18¢	 Felt-tip Colors 10 Water Colors, in a case. 87¢
 60 Clothespins Our Reg. 53¢ 3 Days Only! 46¢	 Clothespin Bag Our Reg. 69¢ 3 Days Only! 54¢	 Book Matches 3 Days Only! Box of 50. 10¢	 Mini-Mites Our Reg. 83¢ Miniature Cars. 76¢	 Training Pants Our Reg. 3/99¢ 3 pk. 77¢ Sizes 2-6. 3 pk. 77¢	 Birdseye Diapers Our Reg. 2.17 Pre-fold. Doz. 1.97	 Baby Carrier Our Reg. 2.88 3 Days Only! 2.26	 12 Color Pencils Our Reg. 37¢ 3 Days Only! 28¢
 With Fluoride 3 Days Only! Family size. 34¢	 Foam Toothpaste 3 Days Only! Family size. 34¢	 Sanitary Napkins Reg. or Super, Pack of 40. 91¢	 1Qt. Mouthwash 3 Days Only! 3 Flavors. 43¢	 200-Ct. Tissues Our Reg. 2/39¢ 8 1/4 x 9 3/4". 2 for 25¢	 Green Shampoo 3 Days Only! 16-Oz. size. 54¢	 Golden Shampoo 3 Days Only! 16-Oz. size. 54¢	 Tube of Crest Our Reg. 78¢ Family size. 48¢

★ **WESTLAND CENTER**
Wayne at Warren Road

★ **LIVONIA MALL**
7 Mile at Middlebelt

★ **WONDERLAND CENTER**
Plymouth at Middlebelt

PLYMOUTH
Main at Ann Arbor Trail

FARMINGTON PLAZA

7-GRAND SHOPPING CENTER

8-MILE & BEECH SHOPPING CENTER

TELE-CRAFT SHOPPING CENTER

GRANDLAND SHOPPING CENTER

WAYNE
35004 Michigan

CHERRY HILL PLAZA
Cherry Hill at Inkster Rd.

7 MILE at EVERGREEN

S. S. KRESGE COMPANY

Readers Speak Up

Editor: I received a "special" Christmas card from my son now assigned to Vietnam that I feel must surely express their feelings toward all the protest action here in the United States. The card itself cannot be reprinted because the human hand in the popular G.I. gesture but the printing is as follows:

BEST WISHES FROM VIETNAM

To Joan Baez, Dr. Benjamin Spock, Stokely Carmichael, and the rest of you "valiant crusaders" who bask in the lights of TV cameras and news films. The actions of you and your "followers" are doing the best in trying to kill me and your fellow Americans.

WE HOPE YOU ARE PROUD,

We should not be here now, but we are. What we are doing now should have been done and finished in Korea in 1950-53, in Hungary in 1956, in Berlin when they put up the wall and in Cuba in 1960.

We are going to stop and destroy communism now, we are going to inoculate the "Reds" against further outbreaks of adventurism, and their desire of oppressing those who do not choose communism.

Eat your holiday meal in security, enjoy your family in peace this season. We won't, but we pray and hope future generations of free people will!

The least these guys can ask from us is our moral support instead of a kick in the teeth as those so-called "valiant crusaders" are doing.

Rex E. Berger
35555 W. Chicago Rd.
Livonia

Tell me, what kind of city do we live in?

When my son's brand new bike is stolen out of our fenced-in back yard—nothing happens! When our car is parked legally in front of our own house and some drunken teenagers smash it up and try to run over a neighbor who yells at them to stop and the police know who they are, arrest them, change the police report and then let the kids go—nothing happens again!

Now, a visiting eight-year-old nephew goes sledding to Botstford Park with my own sons. Right across from our home and another kid takes off with his sled. (Incidentally, my nephew's name was plainly marked on his sled.)

Where are the parents of these children? Where are they when the kids bring home other people's property? And where are our protectors—the police-men?

These are only a few happenings in Livonia—I could list many more, but why bother? Who listens or cares?

MRS. JOAN FOX
Livonia

DOBBS

Storewide Sale

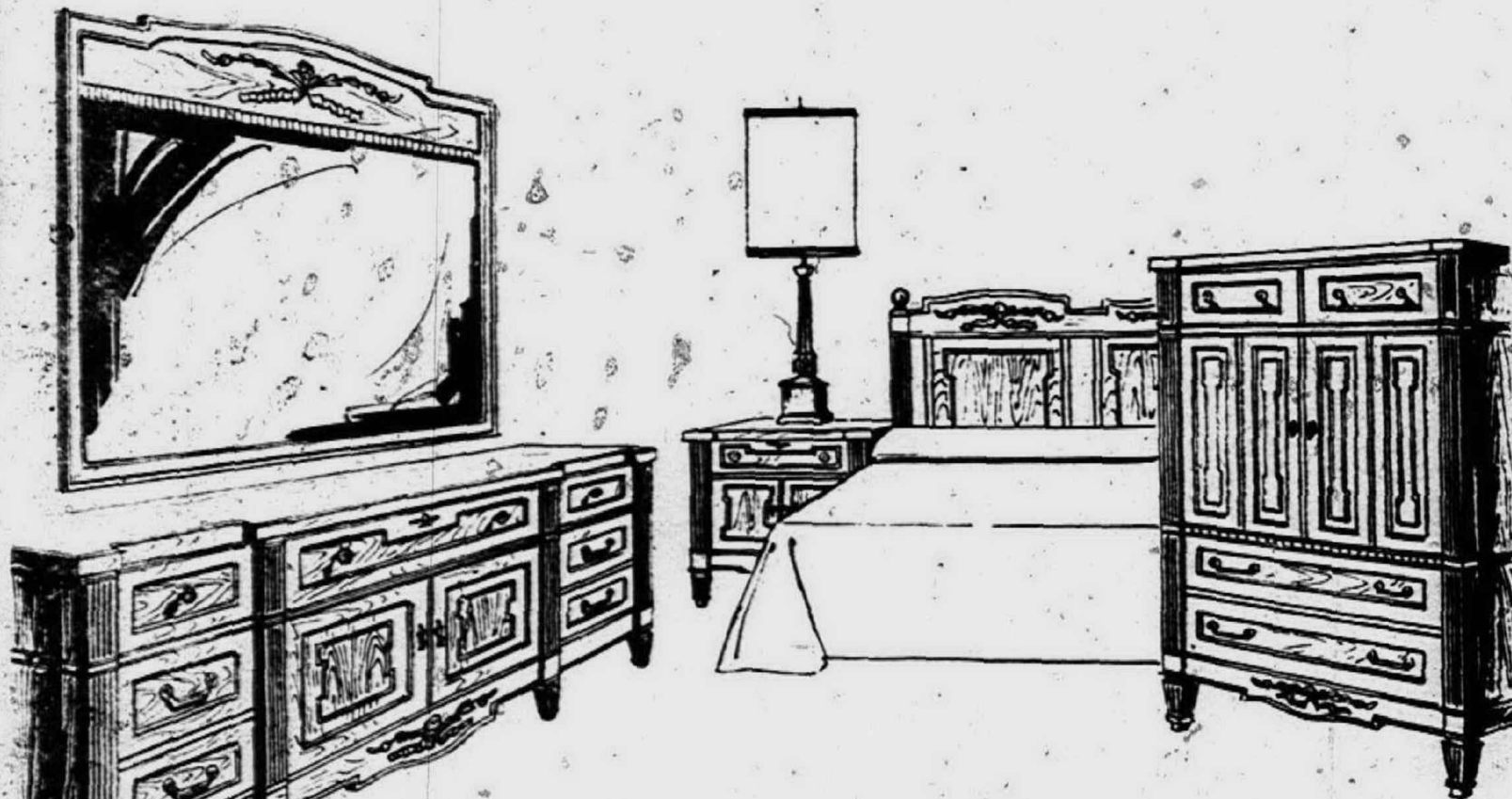

Italian Classic's heirloom quality gives a formal charm and elegance you'd expect of higher priced furniture. Clean, sophisticated lines plus hand-rubbed nutmeg fruitwoods highlight this group. 72-inch triple dresser with 7 drawers, 2 doors and 2 trays, large framed crown-mirror, large 4-drawer chest and queen or full size bed. 4 pcs. SALE \$439

SALE
\$439

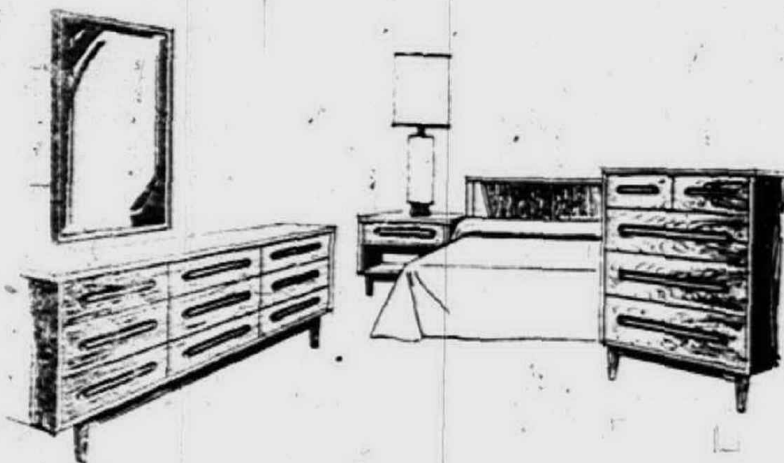

Gunstock Walnut accented by deep-set designed drawer pulls includes large 9-drawer triple dresser, framed mirror, paneled full size bed and large 4-drawer chest. 4 pcs. SALE \$199

\$199

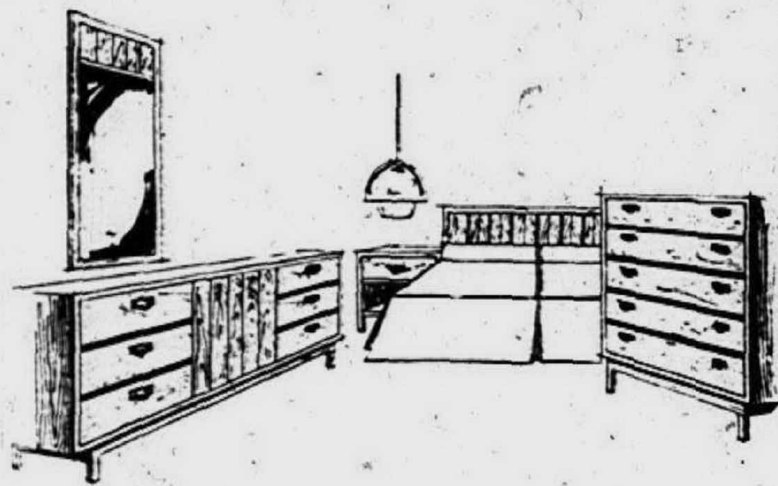

A linear quality adaptable to homes of modern or transitional decor, Modern Classic's versatility is endless. 66-inch triple dresser, large framed mirror, queen or full size bed and large chest. 4 pcs. SALE \$299

\$299



Dramatic Country Spanish comes in rich, hand-rubbed pecan woods, giving a warm heirloom effect. 48-inch octagon table with one leaf will extend to 72 inches with additional leaf, 4 sturdy captain's chairs for special dining comfort. 5 pcs. SALE \$369

\$369

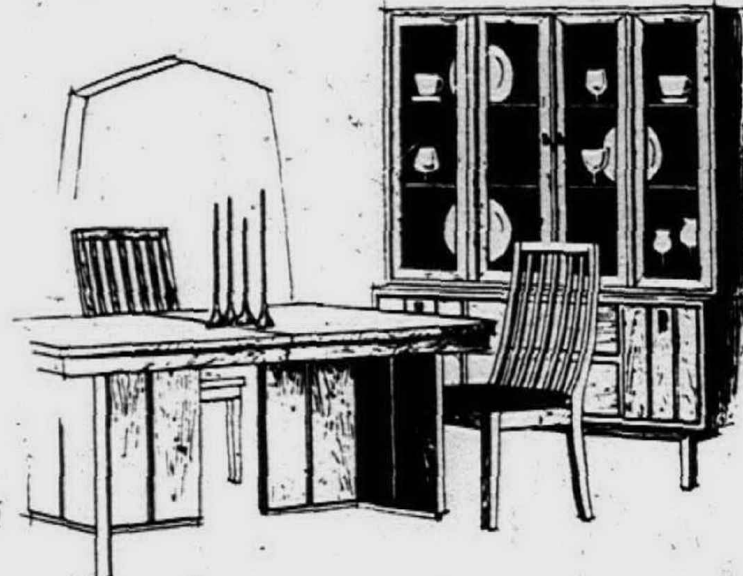

Modern Classic's graceful lines and rich butternut graining allow it to easily blend with any decor. 70-inch to 88-inch double pedestal table with an extension leaf, 4 side chairs and a 77-inch high china base and deck. 7 pcs. SALE \$458

\$458

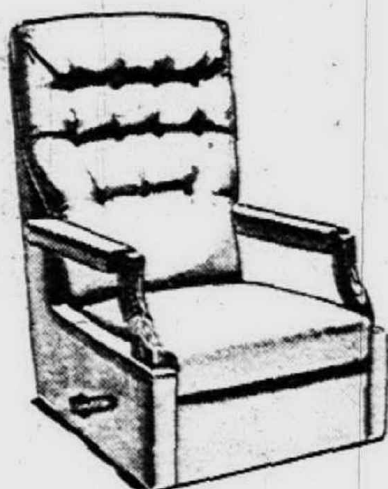

Lazy-Boy Recliner Rocker in choice of fabrics or washable vinyl. SALE \$129

\$129



Traditional Lazy-Boy. In fabrics or vinyl. SALE \$149

\$149

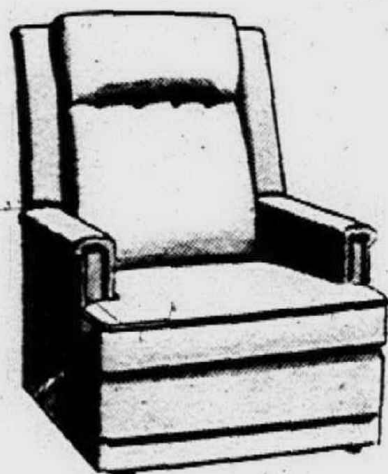

Contemporary Lazy-Boy Rocker comes in your choice of fabrics or vinyl. SALE \$149

\$149

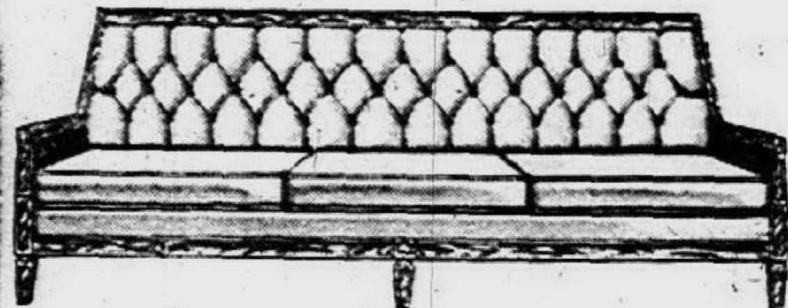

Luxurious 90-inch Italian styled sofa with hand-tufted back, Scotchgarded fabrics. Distressed fruitwood accenting trim along back rail, arms, base. SALE \$279

\$279



87-inch plush sofa with 5-inch foam and Dacron upholstery on ball caster base. Rich Scotchgard quilt fabrics, self covered deck and extra arm caps. SALE \$298

\$298

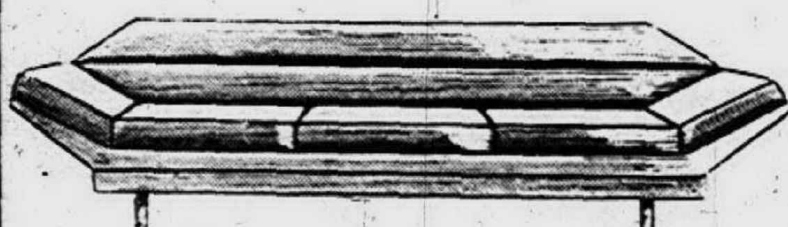

105-inch Flexsteel sofa of Lifetime Construction. Modern plush, all foam rubber seat and back. Long, low sweeping design perfect for today's mode of living. SALE \$318

\$318

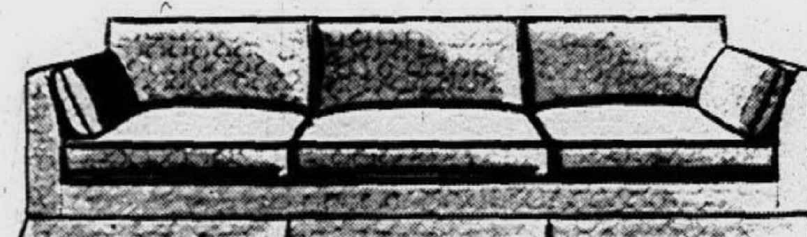

100-inch Flexsteel traditional sofa in Scotchgard quilt fabrics or in Nylon or velvet. Luxurious bolster arms, self covered deck and plush dacron reversible seat and back cushions. SALE \$419

\$419

Terms to Suit You

Professional Design and Interior Decorating Service

DOBBS

LINCOLN PARK
2160 Fort St.
Block from Southfield
DU 3-4300

REDFORD
15181 Telegraph
at Five Mile Rd.
538-3880

BLOOMFIELD
2600 Woodward
at Square Lake Rd.
LI 8-3200, PE 3-7953

3 STORES OPEN: Wed., Thurs., Fri., Sat. 10-9 (Mon., Tues. 'til 5 P.M.)

Area Police Open Search For Missing Redford Boy

Police have launched a tele-type for a missing 13-year-old, but the youth's father is convinced that he is somewhere in Farmington Township.

Missing is Steven Lang, son of Gordon Lang of 26605 Pembroke, Redford Township.

Until last July the Langs lived on Roosevelt in Farmington Township and the elder Lang is convinced that his son is somewhere in the area.

Steven returned to the Wayne County Training School in Northville Jan. 1 after spending the holiday with his father, one brother, step-mother and seven step-brothers and sisters.

On Jan. 2 he was reported as missing from the training school. On Jan. 2 or 3 he was seen in the Roosevelt area in the township.

STEVEN WAS sent to the school by his father in October after running into difficulty in the Redford Union schools.

The sixth grader is about 5 feet 9 inches tall, weighs about 155 pounds and has black hair.

His father is convinced that someone is sheltering him as he says that a 13-year-old boy just can't run away at this time of the year and live without help.

Winter Flower Show Will Open Saturday

The 1968 Winter Flower Show at the Belle Isle Conservatory in Detroit opens Saturday.

Although the name "rose" figures in the description of the flowers on display, there are no roses.

There are, however, cyclamen (a herb of the primrose family); camellia (red or white double rose-like flowers); rhododendron (from the Greek word "rhodon" - "rose" and "dendron" - "tree," and azalea (related to the rhododendron).

In shades of red, pink and purple and in white, the flowers will provide a brilliant, colorful accent to the winter season.

A special attraction being featured in the fernery will be the display of cymbidium orchids.

The show is open free daily from 9 a.m. until dark.

LANG HAS VOWED that he will sign a complaint against the people harboring the youth and prosecute. Penalty for harboring a run-away is up to 90 days in jail and/or \$100 fine. "Whoever is hiding the boy is not helping him," Lang said in explaining his decision to

see that when the boy is found the people providing shelter will be punished.

Anyone having any information as to the whereabouts of Steven is requested to contact the Wayne County Training School at GL 3-6500 between 9 a.m. and 4 p.m. or GL 3-6508 during other hours.

If you cannot reach these numbers contact your local police.



STEVEN LANG

New Tax Savings!

Self-employed persons are permitted under the Keogh Act to set aside dollars for future retirement with especially favorable tax treatment. Call me today for complete information!

453-8901 or 437-5871

1005 W. Ann Arbor Trail Plymouth

Representing
WOODMEN ACCIDENT AND LIFE COMPANY
FABE MIRTO AGENCY

Insurance can be a rewarding career. Call today!

SING
a song of value on car, home and life insurance. Contact me today.

DON WAGNER
9400 Middle Belt
427-9020 - Office
KE 3-1368 - Home

STATE FARM
Insurance Companies
Home Office: Birmingham, Illinois

DONALD W. SMITH
District Manager

BANNER CARPET SALE

28426 Joy Road

in Livonia Estates Shopping Center

Ph. 261-5010

for no-obligation shop-at-home service



CARPET & LINOLEUM CO. SAVE 45% ON ARMSTRONG TILE

10-YEAR GUARANTEE
DUPONT NYLON PILE

Enjoy this handsome Hi-Low pattern with rugged double Jute back. Save \$3.00 a square foot. Select from any array of colors. This week only

\$6.84
Sq. Yd.
Installed

15-YEAR GUARANTEE
DUPONT "501"
Extra-Heavy Pile

Beautifully sculptured to enhance any room. 15-year guarantee, ensuring years of enjoyment. Should sell for many dollars more. Reg. \$11.98. Gold, Moss, Orange, Avocado, Lt. Green, Sandalwood, Red, Royal Blue, Roman Gold.

\$7.35
Sq. Yd.
Installed

Phone 261-5010
Our carpet experts will measure and show you these carpets in your home.
NO MONEY DOWN
3 Years to Pay

This Week's Specials Now
Herculan \$7.95 \$5.50 sq. yd.
Acrilan \$9.50 \$6.25 sq. yd.
Kodel \$9.95 \$6.95 sq. yd.
Kitchen Carpet \$9.75 \$6.75 sq. yd.

ARMSTRONG
Linoleum Sale

Sabril Vinyl \$4.40 sq. yd.
Terrina Vinyl 3.80 sq. yd.
Vernay Vinyl 3.60 sq. yd.
Brigade Vinyl 3.80 sq. yd.

BANNER CARPET & LINOLEUM CO.

28426 Joy Road in Livonia Estates Shopping Center

Open Mon., Thurs., Fri. 9:30 a.m. - 9 p.m. Tues., Wed. 'til 6 p.m.



Plan Your Savings Move Carefully

(You'll beat the numbers game)

Don't be confused by interest claims. Know your money is earning all it's worth. Savings plans at Livonia National Bank pay the maximum allowed by Federal Regulation.

5% Regular Time Certificates
• 5% annual interest rate when held for 90 days.
• May be automatically renewed.
• Issued in multiples of \$1,000.

5 1/2% Time Savings Passbooks
• 5% annual interest compounded daily.
• Effective average annual rate of 5.508% if held 46 months.
• May be automatically renewed.
• Issued in multiples of \$1,000.

"Bank Your Money For All It's Worth"

LIVONIA NATIONAL BANK

4 Offices to Serve You / Member Federal Deposit Insurance Corporation
Five Mile Road near Farmington Road, Wonderland Shopping Center, Middlebelt and Seven Mile Road, Plymouth Road near Yale

24-Second Rule OK With Rocks

It wouldn't require much salesmanship to sell the Plymouth High basketball team on the use of the 24 second professional rule--the Rocks used it in their game against Farmington Friday and came out with the big end of a 66-62 score.

It was a big victory for Plymouth since the Rocks trailed 45-31 early in the third quarter before Mike Kubik and Jeff Adams sparked a spree that netted 15 points while Farmington was held to a pair of free throws. That made the score 47-46 with a minute and a half to play in the period.

Adams dropped in two charity tosses, hit from the field and Gregg Corrigan added a one-hander to give Plymouth a 52-51 going into the final eight minutes.

THE ROCKS never trailed from that point although the Falcons pulled up within two points in the final 50 seconds when Kubik led the triumph with a one-hander from the corner.

The teams played the pro rule which requires that the

offensive team must take a shot at the basket within 24 seconds of the time it took possession. This was by agreement of the two coaches and with the sanction of the Michigan High School Athletic Association.

The 24 second timing device was loaned to Plymouth by the management of the Detroit Pistons through the courtesy of General Manager Ed Coll and Public Relations Chief George Maskin.

Strange enough, neither team was caught once during the game and the closest either came to losing the ball was when Farmington took 20 seconds to get a shot off.

Both Coaches expressed satisfaction with the 24 second rule and most certainly it made the game more interesting for the spectators who saw the lead change hands constantly.

PLYMOUTH FOUND itself in a strange situation when it held a 64-62 lead with less than a minute to play and had to get off a shot in 24 seconds rather than stall for the remaining time.

As it was the Rocks missed

on the shot, Farmington started downcourt but a pass went awry and Plymouth took possession for a fast break which found Kubik going in for the two points that clinched the victory.

Plymouth Athletic Director John Sandmann and Jack Cotton, his counterpart from Farmington, were happy with the experiment and plan to make a report to the State Association. Cotton is a member of the

State Athletic Board and was one of the big factors in getting permission to experiment with the 24 second rule. He has made arrangements to try a similar experiment at the North Farmington-Southfield contest later in the month.

FARMINGTON HAD all the best of the game in the first half, taking a 21-16 edge at the end of the first quarter and

holding a 36-27 lead at the intermission.

Mark Lynott and Paul White hit for three quick baskets early in the third stanza to boost the lead to 15 points at 42-27.

That's when Kubik started his one-man spree, hitting twice on fast breaks and again from the corner to make the score 45-33.

Adams connected from the foul line and Jerry Latham on a rebound to whittle the margin to 45-37. Kubik broke loose twice for a 45-41 count and then Adams took over to make the score 47-46 in Farmington's favor with a minute and a half on the clock.

Adams registered four points on two free throws and a one-hander and Corrigan's field goal with four seconds left in the quarter gave Plymouth the lead for the first time. They held it for the remainder of the contest.

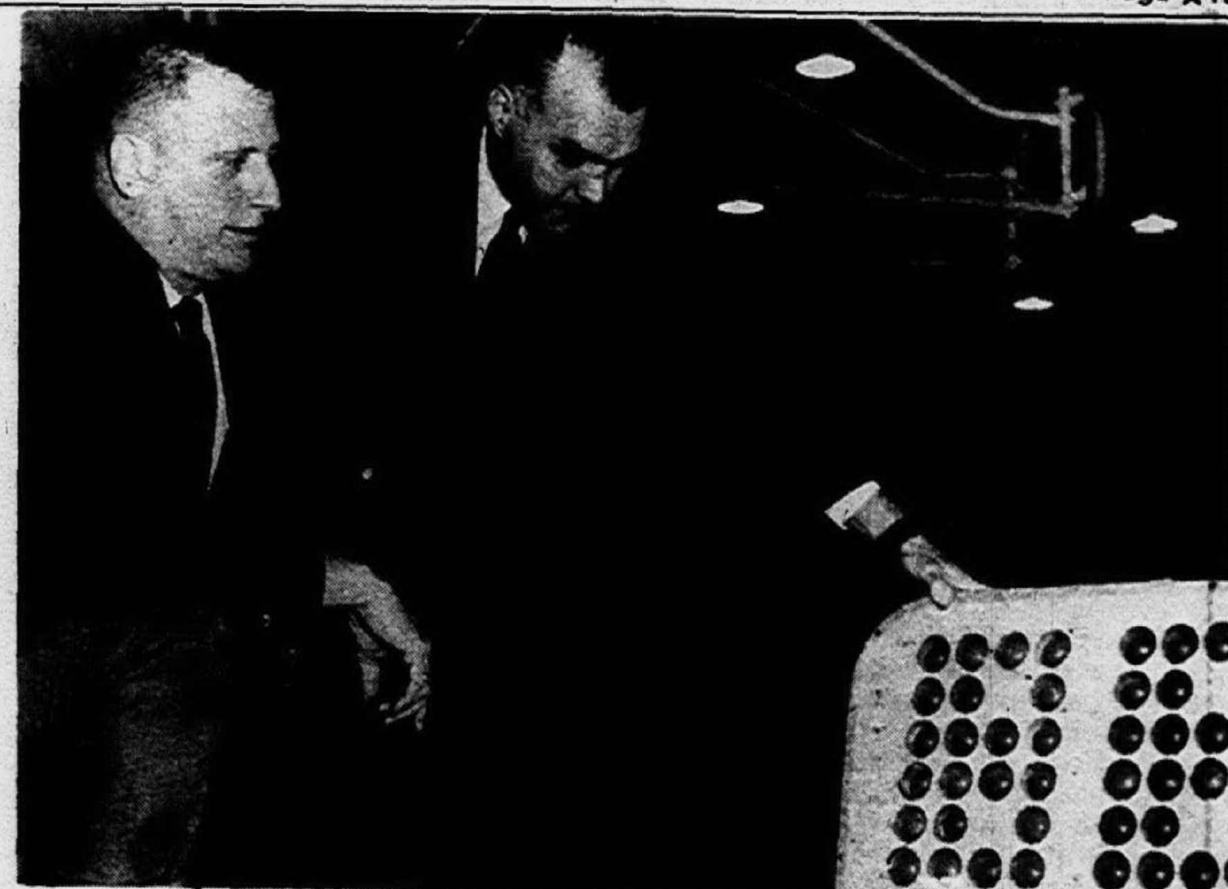

CHECKING 24-SECOND clock are Athletic Directors John Sandmann (left), of Plymouth, and Jack Cotton, of Farmington. The clock and the professional rule of the offensive team must take a shot within 24 seconds were used in the Plymouth-Farmington basketball game Friday night.

By George Maskin

observing sports

Is Michigan backward when it comes to high school football?

You asked the question after noting that in several states prep football is a big item well into December . . . that in many areas all-star prep games have the blessings of school officials, etc.

Not so, of course, in Michigan. Most prep teams here wind up their schedules by the first week of November. Except in rare instances, the campaigns end by the second Friday or Saturday of November.

Time was when Thanksgiving was a big day for high school football in Michigan. Not any more.

Only one Turkey Day prep tilt remains -- it's held in Flint between Northern and Central High. The big reason for finishing the season so early is the weather. So we're told, anyhow.

But in Chicago, where the chills come as early as they do here -- and sometimes even sooner -- the preps carry on until around December.

Down in Florida, just the other week, they were talking about a team from Coral Gables being named as co-national champs with a prep outfit from Texas.

There was talk, too, about an upcoming all-star game involving Florida and Texas -- or was it Pennsylvania preps?

They have an all-star game each year down in Ohio and in several other states.

All of which helps to add a little more excitement to the prep grid scene.

WE SUSPECT that here in Michigan the school fathers hesitate on all-star play for fear they may be overexploiting the preps.

But what can one game do to ruin the preps, who already are being "overrun" by college coaches and scouts from every part of the country?

Some of the preps first find themselves in a recruiting war while they still are in grade school. This holds for boys attending Catholic Schools and playing in the CYO programs.

The various all-male schools--DeLaSalle, Austin, Catholic Central, U. of D. High, etc.--put on a full-scale battle to land the services of the standout eighth graders, who can choose any of the so-called "open" schools.

It's no different in New York, or Chicago, or San Francisco.

More than one private school also has besieged a standout grade school or junior high football or basketball star and offered a free ride through senior high.

So, by the time a boy becomes a 12th grader, he has been through the rigors of being wooed and dined.

It can't be any worse than playing in an All-Star football game. Or can it?

PERHAPS, our State High School Athletic Association is just a little too conservative. It can't be knocked, because, after all, the association guided by Charles E. Forsythe has done one tremendous job of keeping schoolboy sports in line and broadening the program of activities over the years.

But nothing stays firm in this world. Our kids keep insisting: "Things aren't the same now, pop, as they were when you went to school."

We older folks like to think things are the same. But actually there have been oodles of changes.

Suburbia, for example, has had a great effect. Most of us old city folks used to walk to and from school. Now the kids drive in either the family car or get bused.

The schools have placed far more emphasis now on athletics. Look at the beautiful gyms which have been built.

In our day at Detroit Northern, we thought we had a palace for a gym, yet in comparison to the gyms at Bentley or Plymouth or Farmington or you name it, the Northern gym was dingy and small and ill-lighted. It still is.

Outdoor athletic facilities have improved over the years. Lights have made it possible for football, plus track and baseball.

Wrestling didn't exist in our day as a prep sport. It's probably the fastest growing activity of all now.

Who ever thought about prep skiing three decades ago? It's a big thing, too, which reminds us that some area teams will engage on Saturday in the annual prep championships sponsored by The Detroit News. (Remember that paper?)

So, with all that's going on, maybe the time has come to give thought to some phase of All-Star football activity in Michigan.

We can't see where it would hurt.

3-DAY

Price Rebellion

Prices Slashed to near cost

THURSDAY, FRIDAY, SATURDAY ONLY

January 11th, 12th, and 13th.

First Quality

NYLON HOSE

12 FOR 2⁹⁹

WERE 12 FOR 4.59

Beautiful, sheer, seamless nylons. All-purpose mesh knit. Choice of 4 shades: Bisque, Mist, Nutmeg or Cinnamon. In sizes from 8 1/2 to 11.

Lady Pepperell Percates

Buy 1 . . . Get 2nd Sheet for Only 1 More!

2⁹⁹ 2 3⁹⁹

LOW AS TWIN SIZE 2 FOR 3

Lovely "Petite Rose" pattern in Pink or Blue. 190-count Cotton percale. Flat or fitted. Twin Size. Sheets Now 2.99 Each; 2 for 3.99. Full Size 3.99 Each, 2/4.99; Cases 2/1.99

SENSATIONAL BUYS! All 1st Quality--No Seconds--No Irregulars!

"All-Season" Thermal BLANKETS

3 FOR 6⁹⁹

WERE 3 FOR 9.94

Warm Blankets. Woven blend of 40% Nylon, 30% Cotton, 30% Rayon. Big 72x90-in. size fits full or twin bed. 1 stripe. 2 solids. Blue or Gold color.

Men's and Boys' RUBBER BOOTS

1⁹⁹ PAIR

WERE 3.49

100% waterproof reinforced rubber. Non-skid rubber sole and heel. Men's Sizes 7 to 12. Boys' Sizes 3 to 6. Men's warm lined boots--were 5.97/now 3.99

ADD THESE *Price Rebellion* SPECIALS TO YOUR ORDER!

6 PR. MEN'S OR 7 PR. BOYS' CREW SOX Were 2.99 Pkg. 1.99 Pkg.	MEN'S NEVER-IRON DRESS SHIRTS Were 2.98 Each 3 for 5.00	PLAYTEX BRAS 'N GIRDLES Save up to 2.00	CANNON TERRY DISH TOWLS Were 8 for 1.99 12 for 1.99	6-FOOT RUG-RUNNER Were 2 for 5.00 1.99 each	LADIES 100% NYLON PANTIES Were 6 for 2.99 6 for 1.99
--	---	---	---	---	--

COME IN OR PHONE YOUR ORDER
33221 PLYMOUTH ROAD
PH 425-9400

GAMBLE
ALDENS

West Blows Big Lead, Loses To Crestwood

Why do basketball coaches get gray hair early in life?

Chris Babler could supply the answer.

He's the bossman at Garden City West High and in last Friday's game with Crestwood, Babler saw West pull ahead, 14-13, after one quarter; lead 43-36 at halftime and enter the final period with a 47-39 command.

But when it was all over, Crestwood had rallied for a 62-56 triumph.

Babler was mystified why a team (meaning West) which had shot so well for three quarters suddenly couldn't locate the hoop in the last eight minutes.

During the closing period, West fired up 15 shots and only four went in.

WEST HAD some other problems -- excessive fouling. This figured prominently in deciding the game, too.

In field goals, West had out scored Crestwood, 24-16. But from the charity mark, Crestwood clicked 30 times in 42 attempts.

West had only 20 free ones and muffed 12.

Notwithstanding, West led until around 2 1/2 minutes remained. Crestwood finally went on top, 52-50, with 2:13 left and in the remaining time out scored West, 10-6, mostly on free throws.

In the final 14 seconds alone, Crestwood notched four charities.

In the final period, Crestwood hit on six of nine shots from the field -- 66.7 percent -- and pumped in 11 out of 14 free shots.

Dwayne Drewitz led three West players in double figures. He had 14. Dave Leemgraven notched 13 and Jerry Hopkins 13.



GARDEN CITY West High's Gary Robinson battles with Crestwood's Joe Guerriero (35) and Bill Byrd (21) during a tense moment in Friday's contest. West rolled to an easy victory.

Five College Coaches Aid Swim Meet

Five college head coaches will be directly involved with the running of the first annual Michigan High School Invitational swimming meet Saturday, Jan. 20, at Wayne State University.

In addition to meet director John P. Hussey, of WSU, college coaches who have agreed to serve in official capacities are Mike Jones, Eastern Michigan; Jerry Misner, Central Michigan; Don Trost, Northern Michigan; and Fletcher Gilders, Ohio University.

Entry chairman Pat Wallace, of Ann Arbor's Huron High, expects fast fields in each of the meet's 10 swimming events. He also is lining up a strong field of divers.

Swimmers from throughout the state will be invited to compete on the basis of current season times and divers on the basis of average points. Wallace said invitations will be sent after he considers all performances reported to him by Jan. 10.

This Week's Prep Games

BASKETBALL
FRIDAY
Clarenceville at Holly Franklin at North Farmington Stevenson at Farmington Plymouth at Belleville Pontiac Catholic at Our Lady of Sorrows St. Cecilia at St. Agatha Bentley at Allen Park Thurston at John Glenn Garden City East at Riverview Garden City West at Schafer Trenton at Redford Union

SATURDAY
Redford Union at Franklin

WRESTLING
THURSDAY
Clarenceville at Stevensville Allen Park at Bentley Belleville at Garden City West

FRIDAY
Franklin at North Farmington Redford Union at Trenton John Glenn at Thurston

TUESDAY
Clarenceville at Highland Park

SWIMMING
THURSDAY
Clarenceville at Inkster Belleville at Plymouth Stevenson at Franklin Allen Park at Bentley Garden City East at Garden City West Redford Union at Trenton

FRIDAY
John Glenn at Thurston

TUESDAY
Clarenceville at Bloomfield Hills Ypsilanti at Garden City East

MANY LARGE HILLS, WOODED TRAILS, FOR SNOWMOBILE FUN.

\$3 WEEK DAYS \$4 WEEK ENDS

HEATED RECREATION ROOM
CRYSTAL VALLEY FARM
1/2 MILE NORTH OF
GRAND RIVER
ON HALSTEAD ROAD,
FARMINGTON
FOR INFORMATION 474-3145

Tight Defense Wins For Glenn

John Glenn High's basketball team had a battle on its hands for a half against Carlson.

Then with Glenn leading, 35-31, at the intermission, coach Chris Theodore ordered his Glenn charges to tighten up defensively.

"Make them shoot from the outside. Stop giving them those easy shots from close in," Theodore directed.

The Glenn players followed

Forest Service May Raise Sports Fees

Sen. Peter Dominick, R-Colo., is leading a protest against what some senators call a U.S. Forest Service proposal to raise winter sports fees on national forest lands.

Dominick and 13 other senators from 10 states made the protest in a letter to Forest Service Chief Edward P. Cliff. They said the change may "well have a disastrous economic impact on the entire ski industry."

His letter was cosigned by senators from New Hampshire, Oregon, California, Idaho, Pennsylvania, Wyoming, Utah, Nevada and Montana.

Dominick said the Forest Service plans to charge sharply progressive rates based on a formula instead of the present flat percentage of gross revenues.

Asking reconsideration, Dominick said the move was proposed without the advice of the skiing industry and general public.

Record Holder In Auto Show

The greatest array of custom hot rods and show cars will be displayed in the 16th annual Autorama in Cobo Hall, Jan. 19-21.

Among the racers to be featured will be the Spirit of American in which Craig Breedlove set the world land speed record of 600.91 m.p.h.

NO HITTER

The Tigers were the victims of two no-hitters in 1967, more than in any other year and the eighth and ninth in Tiger history.

HAGEN SPALDING WILSON HAGEN

Families that Play together -- Stay together!

AUTHORIZED DEALER
FISCHER -- BRUNSWICK

POOL TABLES
AND EQUIPMENT
Fully Guaranteed

PROMPT DELIVERY

• All Models Displayed -- In-Stock For Prompt Delivery.
• Terms: 90 days
• END OF SEASON GOLF CLOSE-OUT

Unique Reputation for Customer Satisfaction

CLUB 'n' CUE

"Lowest Prices. Sold with Integrity"

HOURS:
Mon. - Tue. - 10:30-7
Wed. - Sat. - 10:30-9
Sun. - 12-4

PHONE 27537 West Warren
425-7840 1 Block West of Inkster Road

SPALDING BURKE WORTHINGTON WILSON

Turnovers Are Costly To Sorrows

Ball control is a vital item in any sport.

Our Lady of Sorrows couldn't hang on to the ball against Our Lady of the Lakes Friday and the result was a 78-50 walkaway for the team from Waterford. "Turnovers hurt us," moaned coach Bob Morris of Sorrows.

"So did the fact we couldn't do much in the way of rebounding. We'd come down, take one shot -- and they'd get it back."

THE LAKERS jumped ahead, 21-13, after the first period; led, 41-28, at halftime and then sewed up the game by outscoring Sorrows, 15-6, in the third period.

In that third session, Sorrows was limited to two baskets and two free throws.

Dick Sloma proved the giant killer for the winners. He scored 23 points and also dominated in rebounding.

Mike Hart had 10 points for Sorrows, while Tom Strand and Tom Webster each made nine. Dennis Perry contributed eight.

Damage Claims Hit Milwaukee

The City of Milwaukee has been hit by more than 225 injury and property damage claims as the result of summer riots and racial disturbances.

City Atty. John J. Fleming said the claims totaled more than \$600,000 with 188 claims turned in by mid-November. He refused to estimate the total damages in the 40 to 50 claims filed in the last two weeks.

Fleming said the claims were referred to his office for investigation. So far he has recommended that the Common Council deny every claim. Assistant Dist. Atty. Thomas E. Hayes has said the city is not liable for alleged failure or inability to provide adequate or general police or fire protection.

Most of the claims are filed by insurance companies seeking payment reimbursement for payments made to their insured.

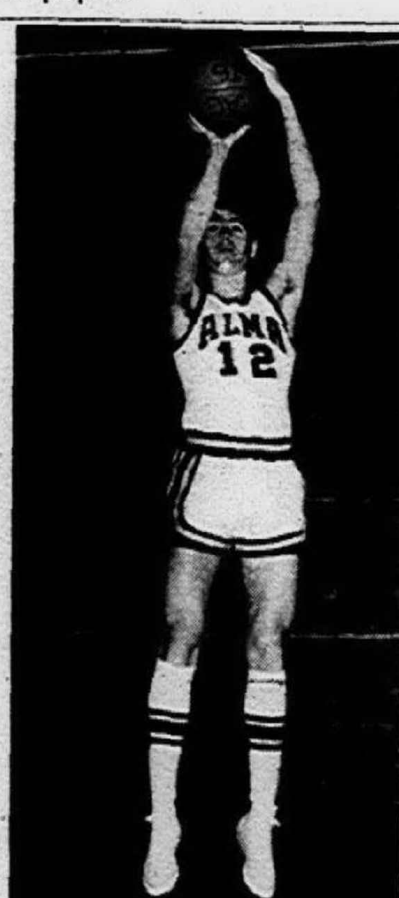

STARTING GUARD for the Alma College Scots basketball team is Gary Faulkes, former Bentley High star of Livonia. He is the son of Mrs. Patricia Ellsworth, 14135 Cardwell, Livonia.

Safety Plan Benefits Kids

If a worker at Seattle Stevedore Co. has an accident, it will cost his child money from a scholarship fund.

Fred Smith, company president, set up the unusual safety incentive program for employees.

He is putting up \$500 each quarter to a safety scholarship program for children of the members of Longshoremen's Union Local 19.

However, each time there is a lost time accident reported on a company job, \$10 is deducted from the amount.

Rocks Faculty Battle Clowns

The Harlem Diplomats clowning basketball team will perform against the Plymouth High faculty in a special exhibition game Saturday in the Plymouth High gym at 8 o'clock. Proceeds of the game will be turned over to the school's Varsity Club athletic fund.

Michigan, MSU Drop Openers

The Big Ten basketball season opened on an "off" note for both the University of Michigan and Michigan State.

The Spartans, last year's co-champion, couldn't cope with a zone defense and wound up a 66-56 loser against Illinois. Michigan, meantime, was nipped in a television thriller, 77-75, at Wisconsin.

State and Illinois engaged in a see-saw game until the final eight minutes when the Illini broke a 48-48 tie to pull away to victory.

At one stage, Michigan State went scoreless for 6 1/2 minutes in the game. Steve Rymal was high for State, now 4-5, on the season, while 6-3 Dave Scholz topped the winners with 21.

MICHIGAN AND Wisconsin were tied with a minute to go and Michigan had the ball, trying to stall for a final winning shot.

But Mike Carlin stole the ball for the Badgers, went in for an easy layup and was fouled in the act of shooting. He missed the charity, but Joe Franklin put in the rebound and it was all over in a heartbreaker as far as Michigan was concerned.

Jim Pitts had 21 points to pace Michigan which hosts Michigan State next Saturday in the new University of Michigan fieldhouse.

Meantime, the winning ways of the University of Detroit ended. So did the Titans' long home stand.

The Titans were topped by Duquesne in a battle of teams, each of which went into the game with an 8-2 record. Detroit started strongly and by half time had built up a 40-28 lead. With 11 minutes to go, the Titans still were in command, 53-48.

Then Duquesne made its big push and from then on it was strictly Duquesne the rest of the way.

THE TITANS, who played their first 11 games at home this season, now take off on a three-game road trip which begins Wednesday night at Notre Dame.

Detroit visits Dayton Saturday night and Xavier Monday.

UCLA and Houston, the No. 1 and 2 college teams in the country, both continued their easy victory parade.

The Uclans crushed Washington, 93-63, while Houston won over Centenary, 118-81.

A week from Saturday, it'll be UCLA vs. Houston in the Astrodome in Houston in a game which probably will draw the biggest attendance ever for a basketball encounter.

More than 45,000 are expected to jam the Astrodome and millions more will see it on television.

Indiana, co-choice with Purdue for Big Ten honors, creamed Minnesota, 74-59, in its conference opener while Purdue was damped by Ohio State, 108-80, and Northwestern bested Iowa, 76-67.

Sorrows Heavy Mat Champion

Frank Walsh of Our Lady of Sorrows captured the heavy-weight championship in the Oakland County invitational high school wrestling meet.

Team honors in the meet went to Pontiac Northern with 87 points, followed by Birmingham and Walled Lake.

Farmington High's Glen Caudron reached the 127-pound finals where he was beaten by Ben Moon of Pontiac Northern.

Star In Two Sports

KALAMAZOO -- Western Michigan University basketball players Boice Bowman of River Rouge and Leroy Dixon of Gary, Ind., also compete on the Bronco track team.

POOL TABLES
VALUE PRICED
FISCHER TABLES
IN STOCK
TOURNAMENT SALES
15160 TELEGRAPH KE 3-9880

Schoolcraft Bombed By St. Clair

Schoolcraft College's basketball team is having its problems.

The cagers went down to their fifth loss in six games Friday when bombed by St. Clair Community College, 129-74.

St. Clair ranks among the top ten in the country among community college teams.

Schoolcraft tried to stall, but it didn't help. St. Clair jumped on top, 68-30, by halftime and it was a romp the rest of the way.

Mike McCauley had 19 points for the losers while Steve Moore scored 17, Fred Neil 13 and Carl Gulbransen 10.

This Wednesday night Schoolcraft plays against Henry Ford CC at Northville's Community House, the Schoolcraft home floor.

Wayne State University swimming coach John Hussey led Tartar swim teams to President's Athletic Conference championships in 1962, 1963, and 1964.

Avoid waiting at the slopes.

Sears

SKI RENTAL

Rent Metal Skis, Boots - Poles

Daily Rate \$5

Weekend Rate \$9

Weekly Rate \$25

Ask about Sears Customer Special Rates at Local Michigan Ski Areas

Sears Sporting Goods Dept.

Sears Livonia Mall Store

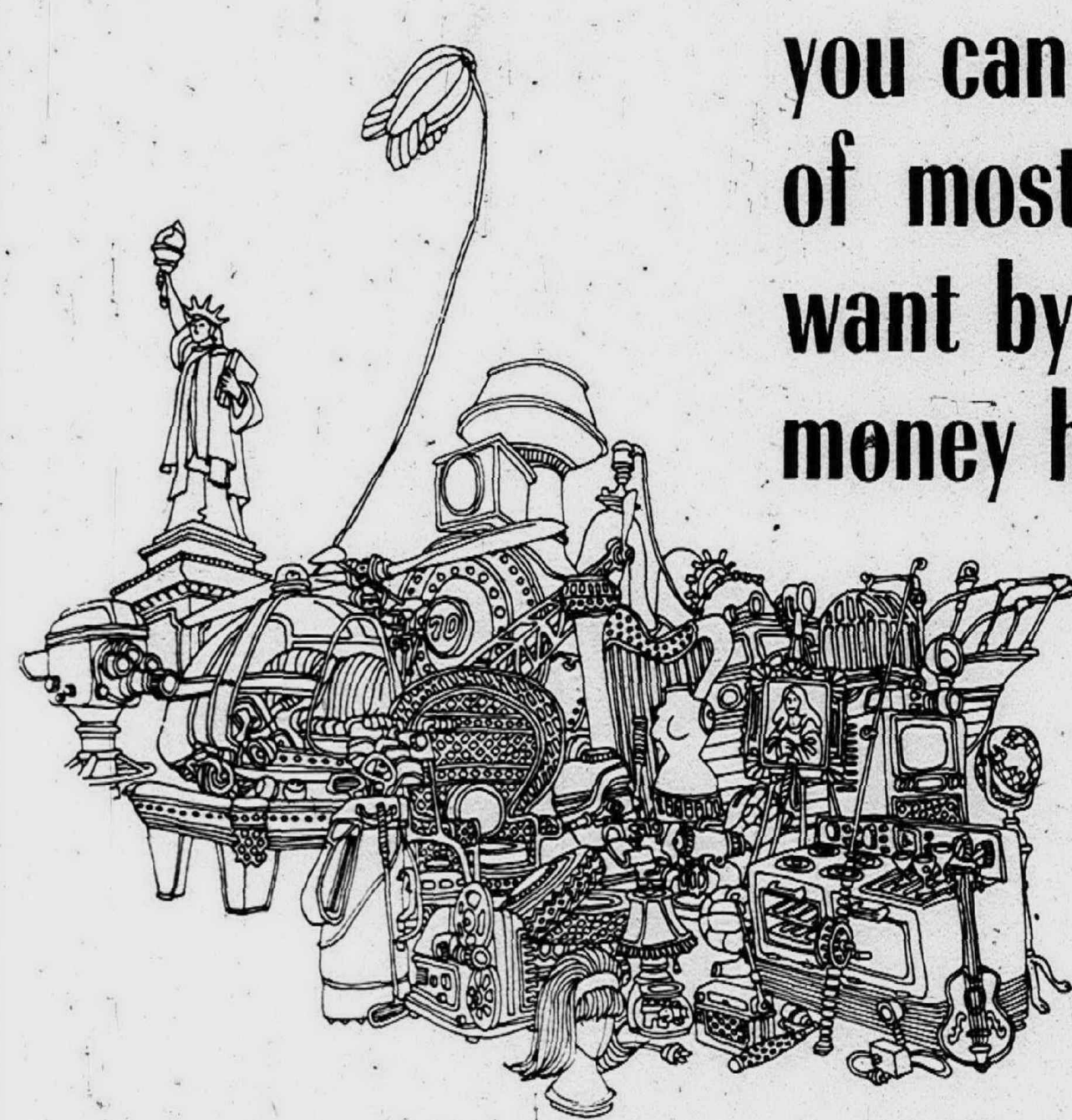

FOR 1968 The Town & Country DODGE



SCAT PACK HAS THE CURE FOR

Dodge Fever

While others talk prices We Deliver

1968 NEW

DODGE 2-DR. CORONET

\$2193

Complete delivery price. 4% sales tax, title fee & license transfer.

No Further Charges.

Town & Country DODGE

Grand River at 9 Mile KE 8-0202 474-6750

Hours Monday & Thursday 9 a.m. to 5 p.m.

you can lower the cost of most anything you want by raising the money here

Loans for everthing

DETROIT BANK & TRUST

Your Family Banking Center

117 YEARS OF SERVICE AND SECURITY

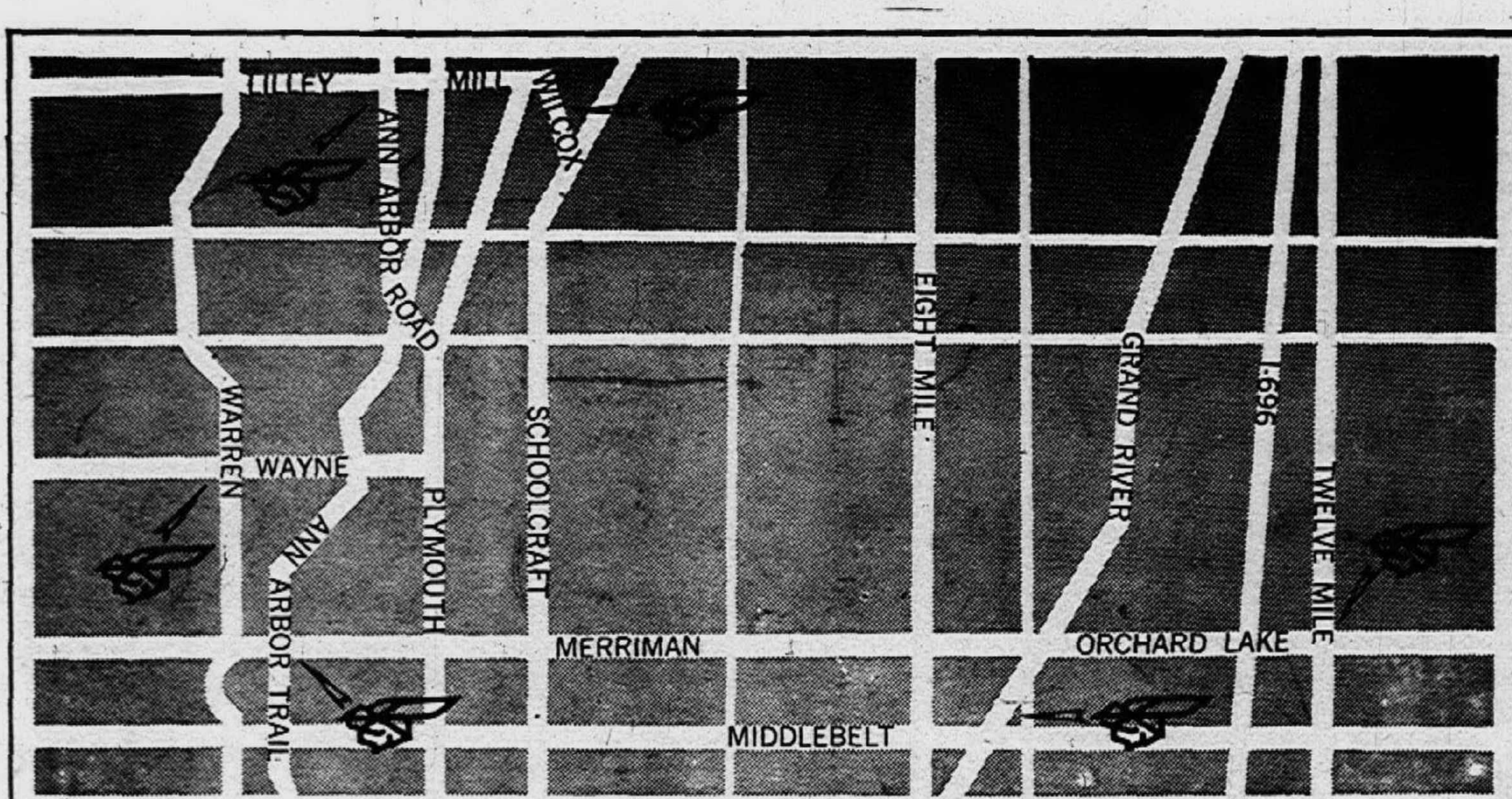

Family Banking Centers at Lake Pointe Village • Ann Arbor Road-Lilley • Grand River-Middlebelt • Twelve Mile-Orchard Lake Road • Wayne-Warren • Ann Arbor-Merriman

East Tramples Robichaud Five

Garden City East's rotating defense finally worked the way coach Billy Joe Young had hoped.

With signals from the bench, East went from a zone, to a man, to a press, to a zone, to a man to man, etc.

It was something to behold as East rolled over Robichaud, 87-46, for its eighth victory in nine starts and third without a reversal to stay on top in Mid-Wayne League action.

"We had some injuries in previous games, so this hurt us in doing the defensive job we had desired," said Young.

Franklin Fades, Loses To Romulus

Adjusting to a switch in defensive tactics is important if you're to win in any game.

Franklin high's basketball team did well against Romulus for one half when Romulus resorted to a pressing zone.

When Romulus ditched the press and just "laid back" in a zone, troubles mounted for Franklin and the net result was that Romulus rallied for a 77-69, non-league victory.

Romulus had taken a 20-17 lead after one period, but with Chris Lang leading the way in scoring and rebounding, Franklin boomed into a 41-37 halftime edge.

The Romulus press wasn't bothering Franklin too much.

TO START the second half, Romulus started plugging the middle more. At the same time, Franklin went cold, making only two baskets in the period.

Romulus also went hot and came up with 21 points in the period to a mere six by Franklin to put the game out of reach.

By the time Franklin could get going again, the Livonians were some 15 points behind. Lang had 19 points and also 19 rebounds for Franklin. He made 11 of his points in the first half.

Doug Sutton had 16 and Charles Wiggins 10 in a losing cause.

"But all worked great against Robichaud and let's hope nothing happens now because we have three tough games coming up in a row."

IN SUCCESSIVE action, East must go against Riverview, Taylor and Inkster.

"If we come through those games okay, we should be well on our way to the league title," added Young.

Against Robichaud, East gave up 12 points in the first period, eight each in the second and fourth and 18 in the third.

Meantime, East's offense generated in high gear, too. With Mike Maciaz and Harvey Kightlinger ignited for nine and eight points, respectively, East led, 25-12, after one period.

The East lead mounted to 47-20 at halftime.

Kightlinger topped all scorers with 18 points, Maciaz had 11, Rick Clack and Harold Slade 14 each and Charles Sakmar six.



LONE OBSERVERLAND champion in the annual Garden City East Christmas wrestling tournament is Bill Shiek, of Thurston, who won the 145-pound crown by beating Jim Taddonio, of Bentley, in the finals.



MOVING IN for a two-pointer against Redford St. Agatha High is Mt. Carmel's Pat Gallagher (13). Entirely out of the play is Agatha's Jim Howell (14). It was a sad night for Agatha Cagers who scored the most points of the season and still lost 100-70.

C'ville Learns Scoring Slumps Can Be Costly

It was like a case of playing "odds and evens".

Clarenceville High's basketball team distinguished itself in the first and third periods against powerful West Bloomfield in their Wayne-Oakland League battle.

Things were different -- much different -- in the second and fourth periods.

Unbeaten West Bloomfield was held to 10 points in the opening eight minutes as Clarenceville countered with eight.

Then in the second period, West outscored Clarenceville, 20-11.

To start the second half, Clarenceville was back in the groove and sliced the West lead to three points at one stage by

outsourcing the Bloomfield team, 11-9, in the period.

THEN WEST exploded in the closing eight minutes and finished an easy 63-44 victor.

"As long as we were able to press them and use our zone, we did a great job against them," said coach Ralph Weedle of Clarenceville.

"When we finally had to come out of our defense, they had too much depth and strength."

Bob Duman had 18 points to top Clarenceville while Brian Kent tossed in 10, Dave Brandemuhl, who had been scoring in double figures, was held to five points.

Dan Brown, a sub, was the star for West Bloomfield, with 15 points.

Only Big Game Remains; Packers Against Oakland

The preliminaries are over. Now for the big one in pro football -- the Super Bowl battle between Green Bay and Oakland next Sunday at Miami.

Green Bay has been installed as a 14-point favorite to whip its rival from the American League and thus give the Packers their second straight championship in pro football's dream contest.

Oakland will put a 12-game winning streak on the line against the Packers, who staged a series of dramatics to win the NFL title.

In the Runnerup Bowl, also played in Miami, Los Angeles had no problems with Cleveland, winning by a 30-6 score last Saturday.

ROMAN GABRIEL started the Rams off fast with a 21-yard touchdown pass to Bernie Casey. Then after Bruce Gossett booted a 41-yard field goal, Gabriel hit Bill Truax on a short heave for another TD.

Gossett followed with a 46-yard field goal before Leroy Kelley plunged two yards for the only Cleveland score.

Willie Ellison ran over from the nine and Gossett ended the Rams' scoring with a 19-yard field goal.

The North and the South broke even in a pair of All-Star contests featuring college seniors. Duffy Daugherty from Michigan State led the North to a 50-6 win in the Hula Bowl in Honolulu. Larry Gzonka of Syracuse starred offensively for the North while Bob Apisa of Michigan State scored one of the touchdowns for the winners.

JIMMY RAYE of MSU shared the quarterbacking for the victors.

In the Senior Bowl game at Mobile, it was 34-21 for the

South as Kim Hammond passed for two touchdowns and Bobby Duhon ran for two more. Hammond is from Florida State

and Duhon from Tulane. It marked the 12th victory for the South against six losses in the series.

Pistons Place Two Men On East All-Star Squad

Dave Bing and Dave DeBusschere of the Detroit Pistons have been named to play on the East team in the National Basketball Association's annual All Star game in New York on Tuesday, Jan. 23.

Their selections hardly came as a surprise. Bing has been leading the league in scoring most the season while DeBusschere has starred both in scoring and rebounding.

Named with them on the East team were: Wilt Chamberlain and Hal Greer, Philadelphia; Bill Russell, John Havlicek and Sam Jones, Boston; Willis Reed, New York, and Jerry Lucas and Oscar Robertson, Cincinnati.

Named on the Western Stars were Elgin Baylor and Jerry West, Los Angeles; Rudy LaRusso, Nate Thurmond and Jim King, San Francisco; Bill Bridges, Zelmo Beaty and Len Wilkens, St. Louis; Bob Boozer, Chicago, and Walt Hazzard, Seattle.

Hockey Standings

EASTERN DIVISION				
	W	L	T	P
Chicago	20	10	9	49
Boston	20	12	6	46
Toronto	17	13	8	42
New York	17	14	7	41
Montreal	16	14	9	41
DETROIT	17	15	6	40

WESTERN DIVISION				
	W	L	T	P
Philadelphia	18	13	6	42
Los Angeles	16	21	3	35
Pittsburgh	14	18	6	34
Minnesota	13	15	8	34
St. Louis	14	20	3	31
Oakland	8	25	7	23

SUNDAY'S RESULTS
Montreal 4, Detroit 3.
New York 6, Toronto 2.
Philadelphia 3, Pittsburgh 1.
Chicago 4, Boston 2.
Oakland 6, Los Angeles 0.

WEDNESDAY'S GAMES
DETROIT at Toronto.
New York at Chicago.
Montreal at Pittsburgh.
Philadelphia at Minnesota.
St. Louis at California.

THURSDAY'S GAMES
DETROIT at Boston.
Montreal at Philadelphia.
St. Louis at Los Angeles.

THE LEAGUE coaches will pick two players more for each team. One West choice must come from San Diego, one east from Baltimore to assure each team a representative in the game.

Alex Hannum of Philadelphia will coach Philadelphia while Bill Sharmen of San Francisco guides the West.

The Pistons end a two-game west coast trip in San Diego Wednesday, then jump across the country to meet Boston in Boston Friday evening.

Then on Saturday, the Pistons return home to host Philadelphia.

The game with Philly will open a stand at Cobo Hall in which Detroit will play there six times while hitting the road only once.

Ice Hours Extended

The Garden City Parks and Recreation Department has started additional daytime ice skating periods starting 1-3 p.m. next Tuesday.

Superintendent Ray Wlasek said, "This program is aimed at attracting mothers and pre-school children who might normally be prevented from taking part during the regular evening and weekend periods."

The daytime program will be held from 1-3 p.m. on the next four Tuesdays through Feb. 6.

Regular skating schedules are still in effect, and parents are reminded of the following rink hours:
Monday, 4-6 p.m., Tuesday, 5-7 p.m., Wednesday, 4-6 p.m., Thursday, 5-7 p.m., Friday, 4-6, 6-8, 8-10 p.m., Saturday, 2-4, 4-6, 6-8 p.m., and Sunday, 2-4, 4-6 p.m.

NBA Standings

(THROUGH GAMES OF JAN. 7)

EASTERN DIVISION			
	W	L	GB
Philadelphia	32	11	--
Boston	27	12	3
Detroit	23	20	9
Cincinnati	18	22	11½
New York	18	25	14
Baltimore	15	23	14½

WESTERN DIVISION			
	W	L	GB
St. Louis	29	13	—
San Francisco	29	15	1
Los Angeles	22	21	7½
Chicago	16	28	14
San Diego	12	31	17½
Seattle	12	33	18½

WEDNESDAY'S GAMES
Detroit at San Diego.
Seattle at Boston.
Baltimore at Cincinnati.
New York at Los Angeles.
St. Louis at Philadelphia.

THURSDAY'S GAMES
Boston-Cincinnati at Cleveland.
St. Louis at Baltimore.

FRIDAY'S GAMES
Detroit at Boston.
Baltimore at Philadelphia.
San Diego at St. Louis.
New York-San. Fran. at Oakland.

WE HAVE A BETTER IDEA, TOO

WRITE YOUR OWN DEAL DURING OUR BIG JANUARY CATCH-UP SALE!

GALAXIE 500

2-DOOR HARDTOP • V8

Suggested List	Write In Your Offer
Base Price 3017.78	\$
Cruise-O-Matic 200.85	\$
Transmission - 94.95	\$
Power Steering - 35.47	\$
White Wall Tires - 61.40	\$
AM Radio	\$
3410.45	
TOTAL LESS TRADE-IN \$	
TOTAL DIFFERENCE \$	

MUSTANG

2-DOOR HARDTOP • V8

Suggested List	Write In Your Offer
Base Price 2699.68	\$
Cruise-O-Matic 200.85	\$
Transmission - 84.47	\$
Power Steering - 61.40	\$
AM Radio - 33.31	\$
White Wall Tires	\$
3079.71	
TOTAL LESS TRADE-IN \$	
TOTAL DIFFERENCE \$	

Figure your own deal! We'll consider any offer during this spectacular "catch-up" save-o-rama. There'll never be a better time to buy a "better idea" car from Bill Brown Ford!

BILL BROWN FORD

Sales and Service
Plymouth Road — Livonia

AFTER - INVENTORY CLEARANCE

SAVE ON ODDS & ENDS... ALL BRAND NEW MERCHANDISE...SOME IN CRATES...SOME FLOOR PIECES...ODD LOTS BURIED IN OUR WAREHOUSE...MUST GO... OUR LOSS IS YOUR GAIN...ONCE-IN-A-LIFE TIME VALUES!

UP TO 1/2 OFF AND MORE

EVERYTHING REDUCED to 50% OFF!

For Example:

Rock Maple Chairs \$8	Chests \$18
End Tables \$5	Cocktail Tables . . \$5
Sofa & Chair . . . \$88	Studio Beds . . . \$44

COMPLETE 4-PIECE BEDROOM SUITE \$86

Large 29"x53" Framed PICTURES \$14	Select Group TABLE LAMPS \$5
Full & Twin Size BEDS \$9	Hollywood HEADBOARDS \$3
Innerspring MATTRESS \$19	Genuine CERAMIC ASHTRAYS \$1

5-Pc. DINETTE SETS... \$29⁰⁰

HURRY — QUANTITIES ARE LIMITED — HURRY!

COME IN & BROWSE-FREE GIFTS
OPEN DAILY 9-9, SUNDAY 12-6
PLENTY OF FREE PARKING

PARK FURNITURE CO.

29055 PLYMOUTH ROAD
1 Block East of Middlebelt
Budget Terms • KE 8-4433

Y Starts Classes For '68 Season

Classes ranging from yoga to folk guitar are on the winter program for members of the Livonia Family YMCA, 12330 Middle Belt Road.

A family instructional swim program will be offered from 7 to 8 p.m. Thursday evenings at Stevenson High School, beginning Jan. 18. The eight-lesson series will include instruction for tots, beginners, intermediates and advanced swimmers, as well as a beginning and a refresher course for adults. Cost per family is \$12.50.

Also on the swim docket is a family recreational swim hour, 8 to 9 p.m. Thursday evenings at Stevenson. Dates are Jan. 18 and 25; Feb. 1, 8, 15 and 22, and March 7 and 14. There will be no charge to Y families. All children must be accompanied by adults.

Men and women interested in yoga may take 10 one-and-a-half hour lessons on Tuesdays, beginning Jan. 16. Day-

time sessions will be from 1:30 to 3 p.m. and evening sessions from 7:30 to 9 p.m. Instructor will be Mrs. Ruth Gill and registration will be limited to 15 persons per class. Fee is \$7.

An exercise program designed for the figure-conscious is the Y's "Slimnastics for Women," planned from 2 to 3 p.m. Wednesdays, beginning Jan. 17. Cost is \$7 for eight weeks.

Also planned is a family gym program from 7 to 8:30 p.m. Fridays at Hoover School, 15900

Levan, beginning Feb. 9. Activities will include volleyball, tumbling, jogging and basketball. The course will be free to the first 20 families to register.

Hair-styling will be taught in four half-hour sessions by Joseph, area hair stylist. Classes, from 9:30 to 11 a.m., will be held Jan. 17, 24 and 31 and Feb. 7.

For the potential guitarist, the Y will offer 10 one-hour lessons in folk guitar, with Mrs. Betty Lewis as instruc-

tor. Guitar I will meet Mondays from 2 to 3 p.m.; Guitar II from 2 to 3 p.m. Fridays, and a second Guitar I class from 11 a.m. to noon Saturdays. Classes will begin the week of Jan. 15 at \$7 per adult and \$5 for young people.

Scheduled to begin Jan. 20 is a Saturday Fun Club for boys and girls ages 6 to 9. The youngsters will meet from 1 to 4 p.m. for eight weeks, with arts, crafts and sports on the docket. Pre-registration will be necessary.

An innovation called "Trail-

blazers," designed for families with trainable mentally handicapped children, will include family bowling, camping, swimming and a gym program. Interested persons are asked to contact Don Dinwoodie, YM office, 261-0370, for further information.

Also of special interest will be a Young Adults Club, to be formed for persons 18 and over, in the Livonia area.

Additional data on all classes and programs may be obtained by calling or writing the Livonia Family YMCA.

LRD Starting Winter Class

Winter term recreation classes of the Livonia Recreation Department will start the week of January 15 and continue for 10 weeks.

Classes include American Step Ballroom at 8 p.m. and Latin-American Step Ballroom at 9 p.m. on Wednesdays at the Frost Junior High School and on Fridays at the Livonia Mall Community Room.

Bridge aspirants, including beginners and intermediates will meet at 7:30 p.m. at the Stevenson High School cafeteria.

Rounding out the schedule are beginner square dance classes at 8 p.m. on Mondays, and

folk guitar lessons at 7:30 p.m. and 8:30 p.m. on Wednesdays. Both of the latter classes are held at Frost Junior High School.

Registration for all classes are made at the first meeting. For further information, contact the Recreation Department, Ga. 1-2000, ext. 291.

PWP To Sponsor Square Dance

Livonia's Parents Without Partners will sponsor a square dance in the Rosedale Gardens Civic Building at 8:30 p.m. Saturday, January 20.

Proceeds of the dance, at \$2 per person, will go to the Metro Coordinating Council, Parents Without Partners.

The program will include both square and circle dancing. Pat Costa will be the caller. The ticket chairman is Dorothy Berry, 422-8020.

Look First When You Buy House

Surveys show that the vast majority of Americans make several moves during a lifetime. So, chances are, your first home won't be your last. When it comes time to consider the rental or purchase of an apartment or house, study these timely signals:

BUY WHAT YOU CAN AFFORD
Many a dream home has turned into a financial nightmare because costs weren't calculated correctly. In addition to the down payment, consider the money required for preliminary and closing costs, mortgage payments, taxes, deeds, insurance, utilities and upkeep. Next, add the expenses for furnishings, appliances and landscaping. Then total up your monthly housing costs.

If you can meet your monthly expenses comfortably within your income, and still have enough left over for food, clothing, medical expenses, transportation and savings, then you can afford your dream house.

LOOK AROUND
A home is a major investment. When shopping around, check locations and compare neighborhoods. Ideally, the house should be accessible to transportation, schools, churches, shopping, recreation facilities and medical services. Check to see if the sidewalks, street lights, sewers and curbs are installed and paid for.

Look at the building site, too. Quality of the soil, drainage, and exposure to wind, sun and shade are important considerations all year around.

STUDY FOR SOUNDNESS
Both brand-new and older dwellings should be checked for soundness of construction. (A spanking coat of paint sometimes can conceal shoddy materials and poor workmanship.) Check important items such as the foundation, water supply and sewage disposal, chimney, roof and gutters, heating system, electricity, insulation and storage space.

Take a good look at the walls and ceilings, too. Many building experts consider genuine lath and plaster construction superior to other materials. Durable plaster doesn't burn, is seamless, has excellent soundproofing qualities, and increases resale value of a home.

CONSIDER THE FUTURE
A honeymoon home can start bursting at the seams as the family grows! Before you buy, make sure that local zoning laws and building codes permit expansion or redesign of the dwelling, and that the structure itself is expandable. For instance, is there an unfinished basement or attic that can be converted into a family room or extra bedroom? Is the plumbing located so that another bathroom can be added without prohibitive expense?

When making additions or repairs, use the best quality material you can afford. Good materials increase your own use and enjoyment and enhance the home's worth.



Now at Livonia
Thru Jan. 13 - One
Full Color 5" x 7"
TOT TRAIT
Color Portrait... 99¢
10 a.m. to 8 p.m. Mon., Thurs.
Sat. 9 a.m. to 5:30 p.m.
Tues. & Wed.
Sears LIVONIA MALL

GEM

DEPARTMENT STORES



USE YOUR EASY
GEM CREDIT
or YOUR
MICHIGAN
BANKARD

JANUARY MID-WINTER CLEARANCE SALE!

ADMIRAL'S SIDE-BY-SIDE REFRIGERATOR-FREEZER

\$297 Low GEM Price

2 full size appliances in one unit! Separate freezer section holds 235 lbs. of frozen foods. Hurry to GEM!

APPLIANCE DEPARTMENT

ADMIRAL BIG SCREEN COLOR TV

\$287 Low GEM Price

Lowboy styling on this fabulous 265-sq. in. color television. All channel UHF/VHF. Don't miss it!

APPLIANCE DEPARTMENT

STEREO AM/FM/FM COMBO BUY

\$99 Reg. GEM \$179

Early American cabinetry houses a fine stereo hi-fi and AM/FM stereo radio. Ultimate enjoyment.

APPLIANCE DEPARTMENT

BATTERY BOOSTER CABLES

83¢ Low GEM Price

8-ft. aluminum cables with insulated grips. Positive and negative charges are marked for easy identification. A useful item at a useful savings!

WESTLEY'S WINDSHIELD ANTI-FREEZE Prevents windshield washer freeze-up... **4/93¢**

AUTOMOTIVE DEPARTMENT

HOUSEWARES DEPARTMENT

- | | |
|---|-------|
| CORRUGATED HOME FILE FOR LESS Heavy duty. Reg. GEM 3.66 | 3.87 |
| 28c SAVINGS ON ALL PARLOR BROOM Always a use for one. Reg. 97c | 69¢ |
| ROLL-A-MATIC SPONGE RUBBER MOP Easiest way to clean! Reg. 3.66 | 2.33 |
| HARDWOOD STURDY FOLDING CHAIR For big crowds! Reg. 3.77 | 2.44 |
| SUPERB GATEWOOD CUTLERY SET Handy to own. Great gift! Reg. 2.99 | 2.44 |
| STAINLESS STEEL KITCHEN TOOLS For the household. Reg. 4.97 | 2.97 |
| SAVE 83c ON EACH PAINT BRUSH 3", 3 1/2", 4" sizes. Reg. 1.49 | 66¢ |
| QUANT COPPER TEA KETTLE BUY Early American. Reg. 2.44 | 1.99 |
| CABINET & POINT SCREWDRIVERS 4"x3/16"-5"x1/4" cabinet. Reg. 19c ea. | 7¢ |
| SAVE ON ALL PURPOSE 15" STOOL Reach high cabinets. Reg. 1.47 | 88¢ |
| GLADE AIR FRESHENERS FOR LESS Available in 5 scents. Reg. 34c | 39¢ |
| WESTINGHOUSE ELECTRIC HEATER Pole type heater. Reg. 16.66 | 9.99 |
| STAINLESS STEEL SAUCEPAN SET Made by Normandy. Reg. 3.99 | 2.44 |
| EASY TO USE ZIP SPRAY STARCH Won't flake or cake! Reg. 44c | 33¢ |
| ZIP BRAND WINDOW CLEANER BUY Windows sparkle! Reg. 49c | 33¢ |
| SAVE ON STEP-ON GARBAGE CAN A household must! Reg. 3.99 | 2.88 |
| 3-PC. PRESCUT CHIP & DIP SET Early American set. Reg. 1.97 | 1.77 |
| FIBREGLASS FURNACE FILTERS 4 sizes. Efficient! Reg. 58c | 37¢ |
| 7-PIECE BRASS FIREPLACE SET So handsome! Reg. 29.97 | 23.97 |
| ORIGINAL DESIGNED WASTERBASKETS Distinctive styles! Reg. 1.97 | 97¢ |

APPLIANCE DEPARTMENT

- | | |
|---|-------|
| ZENITH 22" DIAGONAL TELEVISION Lowboy model. All channel. Only | \$149 |
| ADMIRAL 18" DIAGONAL TV & STAND Built-in antenna & handle. New | \$102 |
| WESTINGHOUSE 15 CU. FT. FREEZER Chest holds over 300 lbs. Lock | \$166 |
| WHIRLPOOL FULLY AUTOMATIC DRYER 2 cycle electric. Install. arranged | \$95 |
| NOTPOINT AUTOMATIC WASHER BUY 15-lb. capacity. Deluxe features | \$147 |
| NOTPOINT FROST-FREE "REFRIG" 14 cu. ft. Completely frost-free | \$197 |
| G.E. 18" DIAGONAL PORTA-COLOR With rolling stand & 90-day service | \$336 |

CAMERA DEPARTMENT

- | | |
|---|---------|
| ALL FLOOR STOCK PICTURE FRAMES Stock up at this great savings | 1/3 OFF |
| GADGET BAGS & CAMERA CASES Floor stock now at up to | 25% OFF |
| MICROSCOPE KITS & TELESCOPES Popular floor samples. All | 20% OFF |
| SAVE BIG ON ALL WALKIE-TALKIES Fun for play; useful, too! | 20% OFF |

AUTOMOTIVE DEPARTMENT

- | | |
|--|------|
| WESTLEY'S INSTANT START For cold weather starts everytime | 39¢ |
| WESTLEY'S QUICK MELT-DEICER Clears ice and frost from windshield | 3/41 |
| GAS LINE ANTI-FREEZE BUY Go gasoline! Always efficient | 11¢ |
| #204 DIPSTICK HEATER SAVINGS Keeps engines warm for starts | 1.94 |
| SNO BRUSH WITH A SCRAPER TOO Handy and sturdy in winter | 14¢ |
| PLASTIC WINDSHIELD COVER BUY Heavy gauge plastic protection | 29¢ |

HEALTH & BEAUTY AIDS DEPT.

- | | |
|---|-------|
| PACQUINS SILK 'N SATIN LOTION Complete with a dispenser | 48¢ |
| EXCELLENT AQUA NET HAIR SPRAY 13-Oz. size holds and holds | 43¢ |
| BUY BURMA SHAVE FOAM SHAVE 11-Oz. Richer, smoother lather | 43¢ |
| TRYLON BATH 'N GLOW BATH OIL 12-Oz. makes your skin glow | 1.59 |
| PRO ADULT TOOTHBRUSH SAVINGS A firm bristled brush | 18¢ |
| WHITE 'N BRITE TOOTHPASTE Family size tube. Tasty! | 39¢ |
| FAST ACTING BUFFERIN TABLETS 100 tablets. Won't upset you | 84¢ |
| FOAMING MICRIN MOUTHWASH BUY Foams away particles. 18 oz. | 78¢ |
| MILES ONE-A-DAY VITAMINS 100 vitamins capsules | 1.69 |
| KOTEX SANITARY NAPKINS Box of 48. Regular or super size | 1.07 |
| SOPHIE MAE PEANUT BRITTLE 11-Oz. box. Regular or with coconut | 28¢ |
| 15 SCHICK SUPER STAINLESS BLADES Double edge or injector | 1.22 |
| BOX OF 100 ENVELOPES FOR LESS Stock up so they'll always be handy | 2/49¢ |
| PLASTIC-COATED PLAYING CARDS Each is a single deck | 2/39¢ |

LUGGAGE DEPARTMENT

- | | |
|--|---------|
| ALL OUR WALLETS ARE REDUCED Replace that old one now | 20% OFF |
| CONVENIENT BUYS ON SHOESHINE KITS Handy to have around the house | 20% OFF |

FURNITURE DEPARTMENT

- | | |
|---|---------|
| VINELLE RECLINER CHAIR SAVINGS Glove soft and rugged | 68.88 |
| SERTA INNERSPRING MATTRESS BUY Button free model. Now only | 34.88 |
| ALL PICTURES & WALL ACCESS. Refurbish the house. All are | 20% OFF |
| COMPLETE BUNK BED OUTFIT Price includes mattresses | 78.88 |
| 80" SOFA & MATCHING CHAIR Sleek Contemporary styling | 178.88 |
| WALNUT TOP TABLE, 6 CHAIRS 7 beautiful pieces for dining | 78.88 |
| GREAT REDUCTION ON TABLE LAMPS All those reg. \$35 to \$69, now | 24.88 |
| MODERN 3-PC. BEDROOM IN WALNUT Triple dresser, chest, bed | 188.88 |

CHILDREN'S GOLDEN BOOKS & PICTURE BOOKS 1/2 PRICE

- | | |
|------------|------|
| \$1 BOOKS | 47¢ |
| 1.97 BOOKS | 97¢ |
| 2.95 BOOKS | 1.47 |
| 3.95 BOOKS | 1.97 |
| 4.95 BOOKS | 2.47 |

SAVE ON G.E. AND WESTCLOX ALARM CLOCKS

SAVE 98c ON EACH PLAIN DIAL WHITE ALARM CLOCKS AT GEM! FOR ONLY **2.49**

JEWELRY DEPARTMENT Reg. 3.47

CLEARANCE PRICES ON LUGGAGE DISPLAY STOCK

20% OFF

Great values on such names as American Traveler, Samsonite Royal Traveler!

LUGGAGE DEPARTMENT

Ass't of GAMES, DOLLS and PLUSH

20% OFF

- DOLLS TO DELIGHT THE CHILDREN
- LARGE ASSORTMENT OF GAMES
- EXCITING ROAD RACING SETS
- ALL OUR COZY PLUSH ANIMALS

TOY DEPARTMENT

SAVE 55¢ ON EACH RCA CAMDEN MONO & STEREO ALBUM

99¢ Reg. GEM 1.54

- "DR. ZHIVAGO" by LIVING STRINGS
- "CHET" by CHET ATKINS • "ONE & ONLY" by JOHN GARY • "YAKIN" SAX MAN" by BOOTS RANDOLPH • "I'M THROWING RICE" by EDDY ARNOLD • AL HIRT "STRUTTIN' DOWN ROYAL STREET" • JIMMY REEVES "HAVE I TOLD YOU LATELY" • MANY MORE.

RECORD DEPARTMENT

GEM

DEPARTMENT STORES

ROSEVILLE:
30785 GRATIOT AT 13 MILE RD.
1-94 TO GRATIOT AVE. EXIT SOUTH TO GEM
PHONE: 293-3200

LIVONIA:
13507 MIDDLEBELT
ACROSS FROM DETROIT RACE TRACK
PHONE: 425-4200

OPEN
TO
THE
PUBLIC

STORE HOURS: MON. THRU
SAT. 10 a.m. to 9:30 p.m.
SUN. Noon to 6 p.m.



JERRY RAYMOND, a labor lawyer who was appointed to the Livonia city council to fill a vacancy, becomes a candidate for a full four-year term. Raymond is second from the left.

Raymond: Rowdyism Still An Issue

By JERRY RAYMOND

It is almost 17 years since Rosina and I, and our four children moved to Livonia. We have seen our city grow, and generally it has grown well and we Raymonds have grown along with it. We have been very fortunate, for here Eldon and Rhea and Joyce and Sharon played and graduated from Bentley High School. Then each of them went on to college with Eldon doing his military stretch in Okinawa.

The three oldest children are married now, and there are seven wonderful grandchildren,

three girls and four boys, and Sharon is well on the way toward her R.N. from the School of Nursing at Schoolcraft College. So Livonia has been good to us Raymonds.

SINCE MAKING Livonia our home, Rosina went on to Wayne State University. She received her bachelor's degree, and she taught for a few years in the Livonia schools. Then she received her master's degree, and now she heads the Speech Department at Madonna College here in Livonia.

In 1960 the family decided

it was about time for "Father"—that's me—to pick up my education where I had dropped off more than 27 years before. With the encouragement of many Livonia friends, and a special assist from former Livonia City Attorney George Haller, who was then professor at Detroit College of Law, I was admitted as a student to law school.

Since graduating and my admission as a member of the Michigan Bar, I have practiced law here in Livonia.

Yes, we have seen Livonia grow, and at the same time

Livonia has made it possible for us to grow along with her. When 16 months ago I was chosen to serve on the Livonia City Council, it was indeed an honor, but more than that, I consider it an opportunity to serve the people of the community that has made Rosina's and my life happy lives.

AS A COUNCILMAN I have looked upon each problem with the view, that the sole function of the city government is to serve the people; and that a satisfied people is the only test of good government. It is

with that thought in mind, that I have decided to present myself to the voters, and to ask for the opportunity to continue to serve as a member of the Livonia Legislative branch of government, the City Council.

Street paving, and parks, and skating rinks, and swimming pools and multiple dwellings, and taxes, and the Civic Center, and boulevards, and garbage disposal, and a downtown Livonia, all of them and more, are problems that must be faced, and for which solutions must be found.

But the foremost question, and immediate problem that must be met head on, if the people of Livonia are to continue to enjoy living in a safe community, is the problem of rowdyism, violence and terror, which are destroying our parks as parks, and which are making our streets unsafe.

VIOLENCE ON the streets is not something that is happening only in our neighbors' backyard, we have our own share of it right here. Unless we can make our parks safe places for recreation, and our streets safe places to walk at night, we will have wasted our parks' money and failed in our sole function, serving the people.

The problem cannot be resolved by blaming someone else, for it is our problem, it belongs to all of the branches of government, and to all of the people. And it is in that spirit that I offer my candidacy for City Council.

I believe we can solve the problem before it gets out of hand. We have two jobs. First, we must let it be known that rowdyism and vandalism will not be tolerated in Livonia. A halt must be called now.

OUR SECOND and the most important job is to get to the root, the cause, and then to find a cure. That's a job for the Council, the Mayor's office, the Department of Recreation, the Police Department, the Municipal Court and the Schools; all of them, working together.

I ask to be retained as a member of the Livonia City Council, and I am prepared to meet the challenge threatening the safety of our people.

Whites' Illegitimate Births Up

Since 1960, the illegitimate birth rate among non-white women has declined.

But the illegitimacy rate among white women has risen sharply, according to Stephanie J. Ventura, a statistician for the National Center for Health Statistics.

Mrs. Ventura spoke at a session in New York of the American Association for the Advancement of Science.

IN 1940, she said, the illegitimacy rate for non-white women was 35.6 per 1,000, or about 10 times greater than the rate for white women.

By 1965, this ratio had declined to about 8 to 1 or perhaps less, and "actually since 1960, the illegitimacy rate for non-white women has declined slightly (one per cent between 1960 and 1965) while the rate for white women increased 26 per cent in these five years."

NOT ALL ILLEGITIMATE births are fully reported, but estimates taking this and other factors into consideration, she said, indicate:

• The number of illegitimate births rose from 89,500 in 1940 to 291,000 in 1965.

• The number or rate of births per 1,000 unmarried American women, aged 15 to 44, also about tripled, from 7.1 per 1,000 women to 23.5 in those same years.

Schools Eye Campaign

School superintendents and board of education members interested in millage campaign tactics will attend a one-day seminar at Grand Rapids next Tuesday. It will be sponsored by the Michigan School Public Relations Association.

The session will be followed, Wednesday, by a meeting of the Michigan Association of School Administrators.

Titled the "College of Millage Knowledge '68," campaign methods will be discussed by several public relations workers including Paul Lutzeler, of the Livonia staff. Livonia has no new millage campaign in sight.

GEM

DEPARTMENT STORES



USE YOUR EASY
GEM CREDIT
or YOUR
MICHIGAN
BANKARD

JANUARY MID-WINTER CLEARANCE SALE!

**MEN'S TOPCOATS &
ALL-WEATHER COATS
AT A BIG SAVING!**

20% OFF!

- TOPCOATS, Reg. GEM 44.83 to 69.83
- ALL-WEATHER, Reg. 19.88 to 34.88
- SIZES 36 to 46
- MANY STYLES, COLORS

MEN'S DEPARTMENT

**SAVE UP TO 7.97!
MEN'S SPORT COATS
IN NEWEST STYLES**

20% OFF!

Reg. GEM 19.88 to 39.88

- SIZES 36 to 46 • WOOLS AND WOOL
BLENDS • 1, 2, 3 BUTTONS • SINGLE,
DOUBLE VENTS

MEN'S DEPARTMENT

**SAVE UP TO 13.97!
MEN'S SHARP NEW
1, 2 BUTTON SUITS**

20% OFF!

Reg. GEM 39.88 to 69.88

- WOOL • WOOL/SILK • WOOL/MOHAIK
FABRICS • SINGLE AND DOUBLE VENTS
IN THE GROUP

MEN'S DEPARTMENT

**BIG MID-SEASON
SAVINGS ON SKIS
AND SKI EQUIPMENT**

25% OFF!

Come early for
best selections.
Fabulous buys!

SPORTING GOODS DEPARTMENT

YARD GOODS DEPARTMENT

- BONDED WOOLENS & ORLON ACRYLIC 2.47
- 60" wide, Cut from bolt, Reg. GEM 3.97, Yd.
- HOMESPUN HEATHERS AND PRINTS \$1
- Washable, 45" wide, Reg. GEM 1.77, Yd.
- LOOMSET PRINTED FABRICS 66c
- 45" wide, Loomset print, Reg. GEM 99c, Yd.
- PRINTED SATEEN FABRICS 64c
- Washable, 45" wide, Reg. GEM 97c-1.27, Yd.
- WHITE OR BLACK SEWING THREAD 3 for 50c
- 300 yd. spools, #50, Reg. GEM 25c Ea.

JEWELRY DEPARTMENT

- COMP. STOCK COSTUME JEWELRY 99c-44c
- Pins, earrings, necklaces, Reg. GEM 1.57 & 77c

- STAINLESS-STEEL STEAK KNIVES 3.17
- Set of 6, boxed, Reg. GEM 5.97
- LADIES' CLUTCH PURSES 1.66
- Choice of colors, Reg. GEM 2.47
- EXPANSION & LEATHER WATCH BANDS 1.59
- Wide choice, Reg. GEM to 4.97
- SAVE 1.78! OCCASIONAL CLOCKS 3.19
- Choice of styles, Reg. GEM 4.97

- REG. & "PIERCED" EARRINGS 49c
- Popular styles, Reg. GEM to 1.87
- 14K SOLID GOLD PIERCED EARRINGS 1.77
- Choice of styles, Reg. GEM 2.97
- LADIES' 20-40-60 WINDOW WALLET 64c
- Fashion colors, Reg. GEM 99c
- SILVER AND CRYSTAL COASTERS 94c
- Handsome, useful, Reg. GEM 1.36

RECORD DEPARTMENT

- HANDY BRASS RECORD RACK BUY 72c
- Centralize your record collection
- CHILDREN'S 45 RPM RECORDS 4/78c
- Hours of entertainment
- SAVE ON SELECT GROUP OF LP'S 67c
- Great sounds on these albums!

CHILDREN'S DEPARTMENT

- CHROME FRAME FOLDING HI-CHAIR 7.88
- Metal tray, Reg. GEM 9.97
- SWINGOMATIC FOR YOUNGSTERS 8.88
- 15-min. swing action, Reg. GEM 10.97
- 36-COIL WATERPROOF CRIB MATTRESS 6.88
- Vinyl-covering, Reg. GEM 8.97
- INFANTS' & TODDLERS SLEEPERS 2/3
- Choice of styles, Sovel 1.57 Ea.
- PLAYWEAR & DRESSES! SIZES 2-4 2 & 3
- Reg. GEM 2.97 to 4.97
- GIRLS' ASSORTED KNIT TOPS, 3-14 2/3
- Reg. GEM 1.97 to 2.97
- GIRLS' CORDUROY SLACK GROUP 2/3
- Reg. GEM 1.97 & 2.97 7-14, 2-4, 3-6X
- BOYS' DRESSY & CASUAL SLACKS 2
- Sizes 3-7, Reg. GEM 2.97-4.97
- BOYS' CORD. & DRESSY SLACKS 4
- Reg. GEM 4.97-7.97
- SAVINGS ON BOYS' SPORT SHIRTS 2/5
- Sizes 8-18, Reg. GEM 2.97-3.57
- BOYS' FASHION-LOOK KNIT SHIRTS 2/3
- Sizes 8-18, Reg. GEM 1.97-2.97

**FAMOUS NAME
RIFLES AND
SHOTGUNS AT
BIG SAVINGS**

25% OFF

Reg. GEM 35.97-55.97

- WINCHESTER • REMINGTON
- MOSSBERG • MARLIN
- FLOOR SAMPLES • DEMOS
- LATEST MODELS • SAVE!

SPORTING GOODS DEPARTMENT

**BASKETBALLS!
FOOTBALLS!
ARCHERY!
GOLF CLUBS,
GOLF BAGS**

20% OFF

Low GEM PRICES

- FOOTBALLS and BASKETBALLS, Reg. GEM 3.97-6.97
- ARCHERY, Reg. GEM 14.97-29.97 • GOLF CLUBS, Reg. GEM 24.97-69.97
- GOLF BAGS, Reg. GEM 12.97-24.97

SPORTING GOODS DEPARTMENT

WOMEN'S DEPARTMENT

- QUILTED ACETATE SKI JACKETS \$8
- Reversible, S-M-L, Reg. GEM to 12.97
- WASHABLE SOLID & PRINT DUSTERS \$2
- S-M-L-XL sizes, Reg. GEM to 2.97
- LONG SLEEVE PRINT PANTS TOPPERS \$2
- Cottons, tricotates, S-M-L, Reg. GEM to 3.97
- ROLL-UP SLEEVE TAILORED BLOUSES \$1
- Sizes 32-38, White, prints, Reg. GEM to 1.97
- SAVE! QUILTED DUSTERS & ROBES \$5
- Sizes 10-18, S-XL, Reg. GEM to 10.97
- CLEARANCE OF SLEEVELESS SHELLS \$2
- Assorted knits, Reg. GEM to 3.67
- TAILORED NYLON TRICOT PANTIES 19c
- White, pastels, Sizes 5 to 9
- LEATHER PALM STRETCH-FIT GLOVES 88c
- Black, brown, Acrylics, Reg. GEM to 1.57

MEN'S DEPARTMENT

- CARDIGAN & PULLOVER SWEATERS 5.88
- S-M-L-XL, Wools and blends, Reg. GEM 8.88
- SOLID & PLAID SPORT SHIRTS 2.37
- Cottons & blends, S-M-L-XL, Reg. GEM 2.97
- POLYESTER/COTTON CORD. PANTS 5.77
- Belts, cuffs, Reg. GEM 6.97, 29-42
- SAVE \$3! LINED JACKETS! 36-46! 9.88
- Eight styles, Reg. GEM 12.88
- PLAID COTTON FLANNEL SHIRT BUY 1.47
- Sport collar, Reg. GEM 1.97
- COTTON FLANNEL PAJAMAS, S-M-L-XL 3.07
- Coat style, Sanforized, Reg. GEM 3.57
- LONG SLEEVE COTTON SWEATSHIRTS 1.57
- S-M-L-XL, Crew neck, Color choice
- FELT DRESS HAT BY FAMOUS MAKER \$5
- 6 1/2 to 7 1/2, 4 shades, Reg. GEM 6.88
- LONG SLEEVE KNIT SHIRTS, S-M-L 2.37
- Solid colors, Many styles, Reg. GEM 2.97
- POLYESTER/COTTON JEANS, 28-38! 3.97
- Black, tan, No ironing, Reg. GEM 4.97

LINEN DEPARTMENT

- SAVE ON CHOICE OF SCATTER RUGS 66c
- Multi-stripe or solid cotton
- EXTRA LOW-PRICED LOUNGE PILLOWS 89c
- Special clearance on jumbo size
- HEAVY GAUGE SHOWER CURTAINS 88c
- Lovely vinyl prints! Each is
- WOVEN RAFFIA PLACE MAT BUYS 6c
- 12"x18", Easy to clean, Choice

SHOE DEPARTMENT

- SELECT GROUP, CHILDREN'S SHOES \$3
- Sizes 5 1/2-8, 8 1/2-12, 12 1/2-4, Comp. to 6.97
- WOMEN'S HIGH OR MID HEEL SHOES \$3-5
- Sizes 5-10, AA-B, Many colors, Comp. to 9.97
- WOMEN'S OVER-THE-FOOT BOOTS \$5-7
- Various heels, Sizes 5-10, Comp. to 10.97
- GROUP OF WOMEN'S FLATS & SPORTS \$3
- Sizes 5-10 included, Comp. to 7.97
- SELECT GROUP MEN'S DRESS SHOES \$6-8
- Sizes 7-12 included, Comp. to 14.97
- MEN'S 6" WORK SHOES, Sizes 7-12 \$8
- Goodyear welt, Large selection
- SELECT GROUP BOYS' DRESS SHOES \$4
- Sizes 3 1/2-6 included, Comp. to 7.97

**SAVE ON ALL
FLOOR SAMPLE
BICYCLES,
TRICYCLES!**

UP TO 20% OFF

Reg. GEM 9.95-16.95

- BIKES • TRIKES
- WAGONS
- BIG SAVINGS • BUY
NOW DURING GEM'S
JANUARY CLEARANCE!

**SAVE TO 2.97 ON
WOMEN'S SLACKS,
SWEATERS, SKIRTS**

\$3

Reg. GEM
to 5.97

- SKIRTS, SLACKS, SIZES 8-18 IN GROUP
- SWEATERS, 32-40 • DARKS & PASTELS
- LARGE SELECTIONS BUT HURRY IN!

WOMEN'S DEPARTMENT

**CLEARANCE SAVINGS!
Women's Name Make
1 & 2 Piece Dresses**

\$5-\$6-\$7

Reg. GEM 6.97-10.97

Large group of styles, colors, fabrics.
Sizes 5-15, 10-12, 14 1/2-24 1/2 included.

WOMEN'S DEPARTMENT

**Women's Untrimmed
And Fur Trimmed
Famous Name Coats**

UNTRIMMED FUR TRIMMED
\$20 \$30

Reg. GEM to 49.99

Wools, wool blends and fur-looks in
group. Sizes 5-15, 10-20, 14 1/2-24 1/2.

WOMEN'S DEPARTMENT

**"FISH NET"
NYLON HOSE**

68¢ pr.

Reg. GEM
1.19 Pr.

Fashion-right pastel shades, black and
white. Stretch sizes to fit 8 1/2 to 11. Stock
up at this low price!

WOMEN'S DEPARTMENT

GEM

DEPARTMENT STORES

ROSEVILLE:

30785 GRATIOT AT 13 MILE RD.
I-94 TO GRATIOT AVE. EXIT SOUTH TO GEM
PHONE: 293-3200

LIVONIA:

13507 MIDDLEBELT
ACROSS FROM DETROIT RACE TRACK
PHONE: 425-4280

OPEN
TO
THE
PUBLIC

STORE HOURS: MON. THRU
SAT. 10 a.m. to 9:30 p.m.
SUN. Noon to 6 p.m.

An Amiable Record Keeper

Township Clerk Makes Two Assets Go Long Way

Two of Helen Richardson's greatest assets as Plymouth Township Clerk are her pleasant smile coupled with a serene disposition.

Both of these "attributes" are absolutely necessary for Mrs. Richardson's day-to-day operation because one of the side lights to her regular duties is answering the telephone explaining the latest moves of the

township board of trustees, of which she is secretary.

When the board acts on something controversial, her phone is flooded with calls from inquiring township residents wanting the whole thing explained.

MRS. RICHARDSON is the youngest of 12 children. She was born in 1921 on a farm in

Marion Township which is about four miles outside of Howell.

The clerk said that at the time of her birth her father, Arthur Wright, was out in the field plowing. The doctor came running out to him and said, "Arch you've got another daughter." Her father commented, "Another one," and kept right on plowing.

The township clerk explained that her father is dead now, but her mother, Josephine Wright, is still living near Howell and has reached the ripe, old age of 93. However, Mrs. Richardson added, her mother has faded considerably in the last year.

Possibly, being raised with eight sisters and three brothers has helped Mrs. Richardson cope with the problems of the many people she deals with every day.

THE AMIABLE RECORD keeper remarked that the clerk for Marion Township is nothing more than a figurehead because the township is sparsely populated and the supervisor is able to handle most of the business himself.

She added that when she tells her relatives, who still live near Howell, that she is Clerk for Plymouth Township, they are not impressed and think that she has a pretty easy job.

They couldn't be more mistaken in their assumption, she added.

OFFICIALLY, the supervisor is in charge of everything that goes on in the township daily and he is directly responsible to the board of trustees.

Directly under the supervisor is the clerk and the treasurer. Maybe in Marion Township, like Mrs. Richardson pointed out, the clerk is nothing more



MRS. HELEN RICHARDSON

than a figurehead, but not in Plymouth Township.

In the last few years, the township has experienced an influx of families and this has made everyone's task more difficult.

The increased population didn't add any new duties to the three top jobs in the township, but it did make the regular duties more complicated.

MRS. RICHARDSON ENUMERATED:

Mixed in with her daily routine, her office receives all incoming calls, which she termed as a tremendous job.

Among her other regular duties as clerk, she is in charge of all elections held in the town-

ship—from the smallest to the largest. The clerk prepares the ballots, makes sure that the voters are properly registered and strikes all those from the record who are ineligible to vote.

Her office accepts all applications of election inspectors and forwards them to the board for approval or rejection.

The clerk serves as chairman of the election commission and along with the supervisor and treasurer selects the other members of the commission.

HARD WORK and lots of it are the key adjectives for Mrs. Richardson's job.

Another part of her duties is to keep the minutes of each board of trustees' meeting and keep all the records of the township.

Along with the supervisor, the clerk acts as contracting agent, and purchasing agent for the township.

Mrs. Richardson is the clerk to the township planning commission, secretary to the township board, has the responsibility of getting out the agendas for both bodies and, then, must see that the minutes of the board are published in a paper or appropriate publication.

She must prepare all bills for payment and then, on approval of the board, pay them. Her office prepares the payroll and submits it to the treasurer which again awaits the approval of the board and she also must prepare the annual budget for general government expenses.

The list seems endless, but these are some of the clerk's

most important duties.

IN THE FACE of all this difficult and time-consuming work, Mrs. Richardson insists she enjoys it very much. She said, "I guess, feeling I'm a part of doing something for the township is satisfying—it has been a challenge and I have enjoyed doing it."

Mrs. Richardson first came to the township as an employee in the treasurer's office under Mrs. Holmes.

She worked there for five years and then was appointed deputy township clerk under C.V. Sparks in 1966. He resigned shortly after and she was appointed to the post by the board on May 1, 1966.

The following November, after she had served the remainder of Sparks' term, she was elected to the post along with the supervisor and the treasurer, in a regular township election.

AFTER GRADUATING from Howell High School in 1939, she attended LaSalle Institute of Chicago and received a two-year degree in filing and indexing. LaSalle is a highly specialized business and secretarial training school.

She worked as a private secretary in Howell before coming to the township in the treasurer's office.

She met her husband, Robert, in Howell. They were married in 1941.

Mrs. Richardson commented, "If marriages are made in heaven, we have one."

The Richardsons have three daughters: Brenda, 25, who is a curator for the Museum of Art in Berkeley, Calif.; Rosemary, 22, who is working on her master's degree in Seattle, Wash.; and Pamela, 16, who is a sophomore in Plymouth High School.

Mr. Richardson is employed at Burroughs.

WHEN YOU NEED READY CASH
See or Phone
PLYMOUTH FINANCE CO.
Phone 453-6060
Fast
RFC
Courteous 839 Penniman Ave. Plymouth, Michigan

COMPLETE INVESTMENT SERVICE

- Stocks
- Bonds
- Mutual Funds

Phone or See

• **DON BURLESON**

MANLEY BENNETT, McDONALD & CO.

Members New York Stock Exchange

MAYFLOWER HOTEL

PLYMOUTH

453-1890

Southgate Is Named To Guidance Post

The Plymouth Board of Education has appointed Robert Southgate to the newly created post of Coordinator of High School Guidance in a move that may have created an inequity in the definition between the positions of teacher and administrator.

The position of Coordinator of High School Guidance formerly carried the title of assistant principal in charge of

guidance counseling.

Southgate will replace Mike Hoben, who has been the assistant principal in charge of guidance. Hoben will remain a part-time counselor but will spend the major part of his time working on the guidance program for high school No. 2 which is still in the planning stages.

The position, although an administrative post, will carry a teacher's salary plus a \$700 stipend for guidance to compensate for a longer day and 15 per cent of the basic teacher salary for an extended six weeks during the summer.

The appointment of Southgate marks the first time an administrative post has not carried an administrative salary. Southgate's basic pay is computed on a teacher's salary with a Master of Arts degree—\$11,200. Added to this is another \$34 for two semester hours beyond masters.

Along with the \$700 stipend goes the 15 per cent or \$1,680 for six weeks summer salary. Southgate's total salary will then be \$13,614.

This salary is unprecedented for this position because it is less than was previously paid for the same job before Southgate was appointed.

Firemen Make Annual Grant For School Bus

The Plymouth Community School District recently received a grant of \$232.02 from the Plymouth Firemen's Association.

The money has been earmarked to cover the cost of transportation to away-games in athletic events.

The district is obligated to transport all of its athletes, but it is not obligated to bus any spectators to the games.

The Firemen's Association donates an amount of money each year to help the school district defray the costs of transporting the spectators.

LIVE LOBSTERS GOOD TIME PARTY STORE

567 SEVEN MILE RD.
Northville
FI 9-1477

NOTICE

TAIT'S SANITONE CLEANERS IS NO LONGER ASSOCIATED WITH THE FORMER TAIT'S COIN OP AT 937 WEST ANN ARBOR RD.

Our exclusive Sanitone franchise will operate only from

TAIT'S CLEANERS
14268 NORTHVILLE RD.

TAIT'S LAUNDRY
595 SOUTH MAIN ST.

We welcome our former coin op customers at the above locations.

24-HOUR SERVICE ON REQUEST

Tait's

- CLEANERS
- SHIRT LAUNDRY
- FUR STORAGE

Phone
GL 3-5420
GL 3-5060
for Delivery Service



Now at Livonia

Thru Jan. 13 - One Full Color 5" x 7" **TOT TRAIT** Color Portrait... 99¢
10 a.m. to 8 p.m. Mon., Thurs., Fri., Sat. 9 a.m. to 5:30 p.m. Tues. & Wed.

Sears LIVONIA MALL

Lapham's

IS READY FOR

a SWINGIN' SALE

ARE YOU?

1 Table
DRESS & SPORT SHIRTS
By Famous Makers

Reg. 3.50 to 7. **1/2 OFF**

All Our TRU VAL
DRESS & SPORT SHIRTS

1/2 Price

TOP COATS
From 19.88 to 67.50

All-Weather Coats
All Wool Gabardine by Alligator. With Zip Liners.

ALL SALE PRICED!

OTHER ITEMS ON SALE...

• Pileway Pajamas • Stetson Hats
• Bath Robes • Sweaters • Jantzen, Alps, McGregor - Many at 1/2 Price

"ZIPPY" Sez:
"See our Ever-lovin' DOG TABLE"



"Piled High with a Selection of all breeds"

CUSTOM TAILORING

Regardless of where You Make Your Purchase, Bring Your Clothes Here for Expert Alterations. In Our Own Tailor Shop.

Check Our **PANIC TICKETS** For **1/2 OFF** or More!

OPEN THIS THURS., FRI., SAT. & MON. 'TIL 9 P.M.
Closed Wed., Jan. 16 to prepare for this sale



Special Offer! 1/2 PRICE SALE ON EXTRA PANTS

If you don't find the suit you want on our rack we will order a stock size suit or a made-to-measure suit by Andover and you get a second pair of pants at 1/2 price. Your second pair of pants may be matching or contrasting.

Kuppenheimer, Clipper Craft, Andover and Botany SPORT COATS from \$19 to \$59. Some at 1/2 Price
Gulf Stream and Kuppenheimer SLACKS from 6.90 to 21.88
Pendleton, Truval, Arrow, Manhattan and McGregor SPORT SHIRTS from 1.98 to 10.34
McGregor JACKETS from 6.89. Many at 1/2 Price
McGregor and Stratocast CAR COATS from 15.98
Washable SCHOOL SLACKS by Famous Makers from 3.49. Many at 1/2 Price

Lapham's Men's Shop

120 EAST MAIN NORTHVILLE FI-9-3677

Consumers Power Plans \$187 Million Expansion

Consumers Power Company, headquartered in Jackson, has budgeted a record expansion and improvement investment for 1968 of \$187 million.

In announcing the 1968 budget, A.H. Aymond, chairman of the board and James H. Campbell, president, said it exceeds by 35 per cent the company's construction expenditures in 1967. The previous record for one year's construction was 1966, when the company spent \$147 million.

The company expects to invest nearly \$130 million in expansion of its electric facilities; \$42 million in expansion of its natural gas facilities, and more than \$15 million in additions to office, service, transportation and warehouse facilities.

than one million electric customers in 61 of the 68 counties of Michigan's Lower Peninsula. It expects to add 27,000 more in 1968. The company also serves more than 750,000 customers in 37 counties with natural gas, and expects addition of 34,000 more in 1968.

A large share of the 1968 capital budget is \$50.7 million for continuing construction work on the company's new Palisades nuclear plant, 35 miles west of Kalamazoo. The plant is scheduled for commercial operation in 1970, with initial capacity of 710,000 kilowatts, and eventual capability expected to exceed 800,000 kilowatts.

Engineering work on the recently announced Ludington pumped storage hydroelectric plant is estimated to cost \$900,-

000 in 1968. Actual construction will not commence, however, until late 1969, and the major share of the projected \$186 million plant cost will occur in the succeeding four years.

The plant, with a generating capacity of 1.8 million kilowatts, is scheduled for initial operation in 1973. It will be used principally to meet peak demands for electric power.

CONSTRUCTION OF THE company's third nuclear power plant, announced in December and to be located near Midland, is scheduled to begin in 1969. Total cost of the project is estimated at \$267 million, but only about \$1 million will be spent on engineering work in 1968.

OTHER MAJOR ITEMS of construction cost in expanding the electric service include \$17 million for additions and improvements to the transmission system, \$9.4 million for construction of interconnections, \$10.7 million for additions and improvements to distribution substations, and \$24.4 million for expansion and improvement of the distribution system.

The company is adding three more gas turbine peaking units of 21,000 kilowatts each at locations near Erie, Gaylord, and Bay City. Their cost in 1968 is estimated at \$5 million. It now has four peaking units in operation near Gaylord.

Major natural gas projects

extending into 1968 include continuing acquisition of gas storage fields and the expansion of the company's transmission and distribution systems. The budget includes \$28.3 million for work on the distribution system, and \$7.9 million for expansion of the transmission

system, mainly for completion of a 26-inch pipeline from the Ray storage field to the City of Flint.

ADDITIONAL compressors are being installed at the Ray field, helping to complete major natural gas storage fa-

cilities in St. Clair and Macomb counties, near Detroit. In all, \$4.4 million will be spent in 1968 for expansion and improvement of the company's gas production plant.

Of the budget for other items, \$8.8 million will be spent on office and service buildings,

\$4.1 million for automobiles, trucks and equipment, and \$1.5 million for tools, implements and testing equipment.

Consumers' service area covers more than 30,000 square miles of Michigan's Lower Peninsula, and includes 1,835 communities.

Make Plans To Convert Machines

Nearly 10,000 postage vending machines, including those at Livonia Post Office, will be converted over the next three months to reflect the new postage rates, Postmaster Arthur Jenkins said today.

New postage rates went into effect January 7. The new rates raise first class postage to 6-cents an ounce, air mail to 10-cents an ounce, and postal cards to 5-cents.

The job of converting the

thousands of vending machines found in post office lobbies from coast to coast is so massive that it will take several months to complete. Five different types of machines are involved.

Major natural gas projects

WILLOUGHBY'S SHOES ... in Plymouth

JANUARY CLEARANCE SHOE Sale

OUR BIGGEST SALE EVER! STARTS THURSDAY, JAN. 11th

SAVE ON ALL FAMOUS BRANDS OF FOOTWEAR FOR THE WHOLE FAMILY ... ALL SIZES BUT NOT ALL STYLES!

WOMEN'S REGULAR \$18.00

WOMEN'S SHOES

Dress Shoes  **\$12.99**

WOMEN'S - VALUES TO \$16.95

Dress & Casual  **\$10.99**

WOMEN'S

Dr. Locke SHOES

TWO GROUPS

14.99 to 18.99

Values to \$23.99

SPECIAL GROUP

Ladies' SHOES

\$6.99

Values to \$15.99

WOMEN'S and GIRL'S

Dress SHOES

And

FLATS

\$5.50

Sample Shoes

Children's SHOES

Values to \$10.50

SHOES  **\$5.99**

BOYS' and GIRL'S

• JUMPING JACKS

• LITTLE YANKEE

MEN'S - ONE GROUP

Jarman Shoes  **\$8.99**

MEN'S - ONE GROUP

Jarman Shoes  **\$12.99**

VALUES TO \$20.95

Men's E.T. WRIGHT Arch Preserver

SHOES Reg. to \$32.99 **\$26.99**

ONE GROUP

NOTICE

10% OFF

ON ALL REGULAR STOCK THAT IS NOT SALE PRICED!

OPEN TUESDAY, THURSDAY and FRIDAY 'TIL 9 P.M. DURING SALE

WILLOUGHBY

SHOES for the FAMILY

322 SOUTH MAIN STREET PLYMOUTH, MICH. GL 3-3373

ALL SALES FINAL

• NO REFUNDS OR EXCHANGES

Fairlane

PHONE: 421-4200

YOUR Rexall DRUG STORE

COMPLETE PRESCRIPTION CENTER

421-4200

DISCOUNT DRUGS

37290 FIVE MILE RD.

CORNER OF NEWBURGH ROAD

LIVONIA, MICHIGAN

6 MILE ROAD

5 MILE ROAD

ICE COLD BEER and WINE

PRE-INVENTORY CLEARANCE SALE

FAIRLANE VALUABLE COUPON

STEEL Our Reg. \$1.99

SNOW SHOVELS \$1.67

Limit 1 Coupon Adults Only Expires Jan. 16, 1968

FAIRLANE VALUABLE COUPON

STEEL Our Reg. \$1.88

SNOW PUSHERS \$1.57

Limit 1 Coupon Adults Only Expires Jan. 16, 1968

FAIRLANE VALUABLE COUPON

DIAMOND CRYSTAL - 25 Lb. Bag - Our Reg. 99c

DE-ICING SALT HALITE CRYSTALS 66c

Limit 2 Coupon Adults Only Expires Jan. 16, 1968

FAIRLANE VALUABLE COUPON

TIMEX WATCHES \$2.00 OFF

THIS COUPON WORTH \$2.00 OFF MANUFACTURER'S LIST PRICE ON ANY TIMEX WATCH IN STOCK

Limit 1 Coupon Adults Only Expires Jan. 16, 1968

FAIRLANE VALUABLE COUPON

G.E. or R.C.A. \$10.88

CLOCK RADIO 10.88

\$19.95 Value

Limit 1 Coupon Adults Only Expires Jan. 16, 1968

FAIRLANE VALUABLE COUPON

\$5.00 Value

KABOOM or \$2.99 HANDS DOWN 2

Limit 2 Coupon Adults Only Expires Jan. 16, 1968

FAIRLANE VALUABLE COUPON

MUSICAL \$2.00 Value

HULA HOOPS 99c

Limit 2 Coupon Adults Only Expires Jan. 16, 1968

FAIRLANE VALUABLE COUPON

OFFICIAL WALT DISNEY'S \$2.50 Value

ZORRO 77c

RIDER AND HORSE by Marx

Limit 2 Coupon Adults Only Expires Jan. 16, 1968

FAIRLANE VALUABLE COUPON

Values Up To \$5.00 - Your Choice

PLUSH TOYS \$1.88

Limit 2 Coupon Adults Only Expires Jan. 16, 1968

FAIRLANE VALUABLE COUPON

17 oz. Size \$1.39 Value

SCOPE 77c

MOUTHWASH & GARGLE

Limit 1 Coupon Adults Only Expires Jan. 16, 1968

FAIRLANE VALUABLE COUPON

ANTIFREEZE & COOLANT Our Reg. \$1.69

PRESTONE Gal. \$1.33

Limit 2 Coupon Adults Only Expires Jan. 16, 1968

FAIRLANE VALUABLE COUPON

22-GAL. PLASTIC WEATHERPROOF

GARBAGE CANS \$2.27

Limit 2 Coupon Adults Only Expires Jan. 16, 1968

FAIRLANE VALUABLE COUPON

Newborn - Medium - Toddler 24's - Your Choice

FLUSH-A-BYES 99c

Limit 2 Coupon Adults Only Expires Jan. 16, 1968

FAIRLANE VALUABLE COUPON

5-Pack 75c Value

BLADES 19c

SHEFFIELD STAINLESS STEEL

Limit 2 Coupon Adults Only Expires Jan. 16, 1968

FAIRLANE VALUABLE COUPON

JUMBO SIZE HAIR SPRAY - \$1.07 Value

SUDDEN BEAUTY HAIR SPRAY 49c

Limit 2 Coupon Adults Only Expires Jan. 16, 1968

FAIRLANE VALUABLE COUPON

2 oz. Size DEEP MAGIC \$1.50 Value

BATH OIL 99c

Limit 1 Coupon Adults Only Expires Jan. 16, 1968

FAIRLANE VALUABLE COUPON

CHILDREN'S 35c Value

ST. JOSEPH ASPIRIN 19c

Limit 2 Coupon Adults Only Expires Jan. 16, 1968

FAIRLANE VALUABLE COUPON

HOBART'S 5 GRAIN 39c Value

100 Ct. ASPIRIN 13c

Limit 2 Coupon Adults Only Expires Jan. 16, 1968

FAIRLANE VALUABLE COUPON

4 oz. UPJOHN'S Non-Narcotic \$1.50 Value

CHERACOL-D 88c

Limit 2 Coupon Adults Only Expires Jan. 16, 1968

FAIRLANE VALUABLE COUPON

HANKSCRAFT - PLASTIC HOT STEAM

VAPORIZER \$2.77

Limit 1 Coupon Adults Only Expires Jan. 16, 1968

MONEY ORDERS 10c

Fairlane Discount Drugs

37290 FIVE MILE ROAD at NEWBURGH RD. Phone 421-4200

Hours: Mon. - Sat. 9 - 10, Sun. - Holidays 9 - 9

MICHIGAN BANKCARD

Consumers Power Plans \$187 Million Expansion

Consumers Power Company, headquartered in Jackson, has budgeted a record expansion and improvement investment for 1968 of \$187 million.

In announcing the 1968 budget, A.H. Aymond, chairman of the board, and James H. Campbell, president, said it exceeds by 35 per cent the company's construction expenditures in 1967. The previous record for one year's construction was 1966, when the company spent \$147 million.

The company expects to invest nearly \$130 million in expansion of its electric facilities, \$42 million in expansion of its natural gas facilities, and more than \$15 million in additions to office, service, transportation and warehouse facilities.

CONSUMERS SERVES more

than one million electric customers in 61 of the 68 counties of Michigan's Lower Peninsula. It expects to add 27,000 more in 1968. The company also serves more than 750,000 customers in 37 counties with natural gas, and expects addition of 34,000 more in 1968.

A large share of the 1968 capital budget is \$50.7 million for continuing construction work on the company's new Palisades nuclear plant, 35 miles west of Kalamazoo. The plant is scheduled for commercial operation in 1970, with initial capacity of 710,000 kilowatts, and eventual capability expected to exceed 800,000 kilowatts.

Engineering work on the recently announced Ludington pumped storage hydroelectric plant is estimated to cost \$900,-

000 in 1968. Actual construction will not commence, however, until late 1969, and the major share of the projected \$186 million plant cost will occur in the succeeding four years.

The plant, with a generating capacity of 1.8 million kilowatts, is scheduled for initial operation in 1973. It will be used principally to meet peak demands for electric power.

CONSTRUCTION OF THE company's third nuclear power plant, announced in December and to be located near Midland, is scheduled to begin in 1969. Total cost of the project is estimated at \$287 million, but only about \$1 million will be spent on engineering work in 1968.

The Midland plant is to have two nuclear reactors, each the size of the one being installed at Palisades. The first unit is to become operational in 1974, the second in 1975. The plant is expected to generate 1.3 million kilowatts of power. Additionally, it is to deliver up to four million pounds of process steam per hour to the Midland industrial plants of the Dow Chemical Company.

OTHER MAJOR ITEMS of construction cost in expanding the electric service include \$17 million for additions and improvements to the transmission system, \$9.4 million for construction of interconnections, \$10.7 million for additions and improvements to distribution substations, and \$24.4 million for expansion and improvement of the distribution system.

The company is adding three more gas turbine peaking units of 21,000 kilowatts each at locations near Erie, Gaylord, and Bay City. Their cost in 1968 is estimated at \$5 million. It now has four peaking units in operation near Gaylord. Major natural gas projects

extending into 1968 include continuing acquisition of gas storage fields and the expansion of the company's transmission and distribution systems. The budget includes \$28.3 million for work on the distribution system, and \$7.9 million for expansion of the transmission

system, mainly for completion of a 26-inch pipeline from the Ray storage field to the City of Flint.

ADDITIONAL compressors are being installed at the Ray field, helping to complete major natural gas storage fa-

cilities in St. Clair and Macomb counties, near Detroit. In all, \$4.4 million will be spent in 1968 for expansion and improvement of the company's gas production plant.

Of the budget for other items, \$8.8 million will be spent on office and service buildings,

\$4.1 million for automobiles, trucks and equipment, and \$1.5 million for tools, implements and testing equipment.

Consumers' service area covers more than 30,000 square miles of Michigan's Lower Peninsula, and includes 1,835 communities.

Make Plans To Convert Machines

Nearly 10,000 postage vending machines, including those at Livonia Post Office, will be converted over the next three months to reflect the new postage rates, Postmaster Arthur Jenkins said today.

New postage rates went into effect January 7. The new rates raise first class postage to 6-cents an ounce, air mail to 10-cents an ounce, and postal cards to 5-cents.

The job of converting the

thousands of vending machines found in post office lobbies from coast to coast is so massive that it will take several months to complete. Five different types of machines are involved.

WILLOUGHBY'S SHOES... in Plymouth

JANUARY Clearance Sale

OUR BIGGEST SALE EVER! STARTS THURSDAY, JAN. 11th

SAVE ON ALL FAMOUS BRANDS OF FOOTWEAR FOR THE WHOLE FAMILY... ALL SIZES BUT NOT ALL STYLES!

WOMEN'S REGULAR \$18.00

WOMEN'S SHOES

Dress Shoes

• RHYTHM STEP
• RED CROSS
• SOCIALITES

\$12.99

WOMEN'S - VALUES TO \$16.95

Dress & Casual

• RED CROSS
• COBBIES
• RHYTHM STEP

\$10.99

WOMEN'S

Dr. Locke SHOES

TWO GROUPS

14.99 to 18.99

Values to \$23.99

SPECIAL GROUP

Ladies' SHOES

\$6.99

Values to \$15.99

WOMEN'S and GIRL'S

Dress SHOES

And FLATS

\$5.50

Sample Shoes

Children's SHOES

Values to \$10.50

SHOES

\$5.99

BOY'S and GIRL'S
• JUMPING JACKS
• LITTLE YANKEE

MEN'S - ONE GROUP

Jarman Shoes

LOAFERS & OXFORDS
IN BROWN
AND BLACK

\$8.99

MEN'S - ONE GROUP

Jarman Shoes

VALUES TO \$20.95

\$12.99

Men's E.T. WRIGHT Arch Preserver

SHOES Reg. to \$32.99 \$26.99

ONE GROUP

NOTICE

10% OFF

ON ALL REGULAR STOCK THAT IS NOT SALE PRICED!

OPEN TUESDAY, THURSDAY and FRIDAY 'TIL 9 P.M. DURING SALE

WILLOUGHBY

SHOES for the FAMILY

322 SOUTH MAIN STREET

PLYMOUTH, MICH.

GL 3-3373

ALL SALES FINAL

• NO REFUNDS OR EXCHANGES

Fairlane

PHONE: 421-4200

YOUR **Rexall** DRUG STORE

COMPLETE PRESCRIPTION CENTER

421-4200

DISCOUNT DRUGS

37290 FIVE MILE RD.
CORNER OF NEWBURGH ROAD
LIVONIA, MICHIGAN

ICE COLD BEER and WINE

PRE-INVENTORY CLEARANCE SALE

FAIRLANE VALUABLE COUPON

STEEL Our Reg. \$1.99

SNOW SHOVELS \$1.67

Limit 1 Coupon Adults Only Expires Jan. 16, 1968

FAIRLANE VALUABLE COUPON

DIAMOND CRYSTAL - 25 Lb. Bag - Our Reg. 99c

DE-ICING SALT HALITE CRYSTALS 66c

Limit 2 Coupon Adults Only Expires Jan. 16, 1968

FAIRLANE VALUABLE COUPON

G.E. or R.C.A. \$10.88

CLOCK RADIO \$19.95 Value

Limit 1 Coupon Adults Only Expires Jan. 16, 1968

FAIRLANE VALUABLE COUPON

MUSICAL \$2.00 Value

HULA HOOPS 99c

Limit 2 Coupon Adults Only Expires Jan. 16, 1968

FAIRLANE VALUABLE COUPON

Values Up To \$5.00 - Your Choice

PLUSH TOYS \$1.88

Limit 2 Coupon Adults Only Expires Jan. 16, 1968

FAIRLANE VALUABLE COUPON

ANTIFREEZE & COOLANT Our Reg. \$1.69

PRESTONE Gal. \$1.33

Limit 2 Coupon Adults Only Expires Jan. 16, 1968

FAIRLANE VALUABLE COUPON

Newborn - Medium - Toddler 24's - Your Choice

FLUSH-A-BYES 99c

Limit 2 Coupon Adults Only Expires Jan. 16, 1968

FAIRLANE VALUABLE COUPON

JUMBO SIZE HAIR SPRAY - \$1.07 Value

SUDDEN BEAUTY HAIR SPRAY 49c

Limit 2 Coupon Adults Only Expires Jan. 16, 1968

FAIRLANE VALUABLE COUPON

CHILDREN'S 35c Value

ST. JOSEPH ASPIRIN 19c

Limit 2 Coupon Adults Only Expires Jan. 16, 1968

FAIRLANE VALUABLE COUPON

4 oz. UPJOHN'S Non-Narcotic \$1.50 Value

CHERACOL-D 88c

Limit 2 Coupon Adults Only Expires Jan. 16, 1968

FAIRLANE VALUABLE COUPON

STEEL Our Reg. \$1.88

SNOW PUSHERS \$1.57

Limit 1 Coupon Adults Only Expires Jan. 16, 1968

FAIRLANE VALUABLE COUPON

TIMEX WATCHES \$2.00 OFF

THIS COUPON WORTH \$2.00 OFF MANUFACTURER'S LIST PRICE ON ANY TIMEX WATCH IN STOCK

Limit 1 Coupon Adults Only Expires Jan. 16, 1968

FAIRLANE VALUABLE COUPON

\$5.00 Value

KABOOM or \$2.99 HANDS DOWN 2

Limit 2 Coupon Adults Only Expires Jan. 16, 1968

FAIRLANE VALUABLE COUPON

OFFICIAL WALT DISNEY'S \$2.50 Value

ZORRO 77c

Limit 2 Coupon Adults Only Expires Jan. 16, 1968

FAIRLANE VALUABLE COUPON

17 oz. Size \$1.39 Value

SCOPE 77c

Limit 1 Coupon Adults Only Expires Jan. 16, 1968

FAIRLANE VALUABLE COUPON

22-GAL PLASTIC WEATHERPROOF

GARBAGE CANS \$2.27

Limit 2 Coupon Adults Only Expires Jan. 16, 1968

FAIRLANE VALUABLE COUPON

5 Pack 75c Value

BLADES 19c

Limit 2 Coupon Adults Only Expires Jan. 16, 1968

FAIRLANE VALUABLE COUPON

2 oz. Size DEEP MAGIC \$1.50 Value

BATH OIL 99c

Limit 1 Coupon Adults Only Expires Jan. 16, 1968

FAIRLANE VALUABLE COUPON

HOBART'S 5 GRAIN 39c Value

100 Ct. ASPIRIN 13c

Limit 2 Coupon Adults Only Expires Jan. 16, 1968

FAIRLANE VALUABLE COUPON

HANKSCRAFT - PLASTIC \$6.99 Value

VAPORIZER \$2.77

Limit 1 Coupon Adults Only Expires Jan. 16, 1968

MONEY ORDERS 10c

Fairlane Discount Drugs

37290 FIVE MILE ROAD at NEWBURGH RD.

Phone 421-4200



Hours
Mon. - Sat.
9 - 10
Sun. - Holidays
9 - 9

Taxpayers Warned To Save Receipts

Now is the time to put your financial house in order and get a head start on the income filing season which began January 1. A. M. Stoepler, District Director of Internal Revenue for Michigan, emphasized that cancelled checks, receipts, records of contributions and other financial records should be gathered now to help prepare 1967 Federal income tax returns.

Complete records help to insure that taxpayers do not overpay their taxes and also make the job of preparing the tax return easier.

Stoepler said that a copy of your 1966 return is one of the best guides for preparing your 1967 return. He also pointed out that through 1968, one should accumulate records and receipts to ease the tax filing job in the following year.



ARTY — Highway officials have designed the front fold of the new state highway map in honor of Wayne State University's 100th year. Commission Chairman Ardale Ferguson, left, and Vice Chairman Charles Hewitt, hold the enlarged artist's conception of the map cover.

COG Assembly To Open; Some Suburbs Missing

The General Assembly of the Southeastern Michigan Council of Governments will go into business Saturday, but some of the leading suburban units may not be formally represented.

The SEMCOG assembly will meet at 9:30 a.m. in the auditorium of the Ford Motor Co.'s headquarters on American Rd., Dearborn.

All units of government in the six-county area of southeastern Michigan may send representatives, but voting will be restricted to those which have formally joined SEMCOG by adopting and returning a form resolution.

AMONG THE 90 units with formal membership are:

Farmington city and township, South Redford School District, Livonia School District, Plymouth city and township, Plymouth School District, Canton Township, Wayne School District, Wayne County and Oakland County.

Those who haven't formally joined yet include:

The City of Livonia, Farmington School District, Clarenceville School District, Redford Township, Redford Union School District, Garden City, the City of Westland, and Garden City School District.

SEMCOG is replacing the Detroit Metropolitan Regional Planning Commission and the Inter-County Supervisors Association.

Whether the council will be able to pick a full-time executive director Saturday remains to be seen.

Delos Hamlin, chairman of the Oakland County Board of Supervisors and acting chairman of SEMCOG's executive committee might be able to make some recommendations.

Overseas Mailings Improved

A new air transportation plan for sending packages up to 30 pounds to military personnel served by Army and Fleet Post Offices went into effect Jan. 7, offering senders special low rates.

Users of this airlift service will get much faster delivery on parcels going overseas. To qualify, packages must not weigh more than 30 pounds nor measure more than 60 inches in combined length and girth.

The airlift depends on a space-available basis, and that packages may be shipped at the domestic parcel post surface rate to the point of embarkation plus a flat fee of \$1.

The air parcel post rate for a 15-pound package being sent to Vietnam is \$12.88. The same package could be shipped under the new service for \$4.45.

On some light packages, air parcel post rates may be lower than those of the airlift.

EXPANSION SALE 12 FOOT KITCHEN INCLUDES

WHIRLPOOL DISHWASHER 15 PLACE SETTING
GAS OR WHIRLPOOL ELECTRIC STOVE
POST FORMED FORMICA TOP
DOUBLE BOWL SINK
DELTA FAUCET WITH SPRAY

2 SPEED WHIRLPOOL DUCKLESS HOOD
FACTORY FINISHED CABINETS WITH ADJUSTABLE SHELVES NYLON ROLLERS ON DRAWERS
COLOR CHOICE AVOCADO - WHITE OR COPPERTONE

12 FOOT KITCHEN
COMPLETE 714.00
WITHOUT DISHWASHER 568.00
Reg. \$78.00 Reg. \$59.00

BANK FINANCING - O-MONEY DOWN

KEY KITCHENS

8262 Phone 278-5333
TELEGRAPH OPEN 9-9 DAILY

Farmers Must File Estimates By January 15

The Internal Revenue Service reminds farmers that their declaration of estimated Federal income tax for 1967 should be filed on or before Monday, Jan. 15. Farmers who filed the estimate need not file their income tax return until April 15, 1968.

If an estimate is not filed on or before January 15 farmers must file their Federal income tax return, Form 1040, and pay any tax due by Thursday, February 15, to avoid a possible penalty for underpayment of estimated tax.

Floor care have you caged?



Call for information now...no obligation

TORGINOL

the seamless floor that:

- ★ Never Needs Wax
- ★ Never Needs Polish
- ★ SETS YOU FREE

Torginol floors are resilient and seamless with a lighter surface that comes in unlimited colors and patterns. Torginol can be used in homes, schools, hospitals, stores, restaurants, and offices. Installed by factory trained mechanics.

Modular Construction Co.
20732 Joy Road 838-8702

JOY LUMBER COMPANY

15505 Beech Daly Road, KE 7-4480
STORE HOURS

Weekdays — 7:30 a.m. to 5:30 p.m.
Saturday — 7:30 a.m. to 4:30 p.m.

No. 1 Grade CEILING TILE 12x12

WHITE 11 1/2¢ ea.
PINHOLE 60 pcs. per case 12 1/2¢ ea.

PLYWOOD FOR PING PONG TABLES
2 Pcs. 1/2" x 54 x 60 A/D FIR \$7.95

MAHOGANY FLUSH DOORS \$3.95
24" 28" 30" x 80 13/8

32" 36" x 80 13/8 REJECTS \$4.95

PANELING PRE-FINISHED

FRUITWOOD 4 x 7 \$3.35
IVORY 3/16 x 4 x 7 3.75
SELECT OAK 1/4 x 4 x 7 5.95
NUTMEG 1/4 x 4 x 7 4.89
MICHIGAN ANTIQUE 1/4 x 4 x 8 6.95
BIRCH

NO LONGER A DREAM!

NOW... You, too, can have a real WOOD-BURNING Fireplace without ripping out a wall or hiring a construction gang.

HAVE A FIREPLACE IN JUST 2 HOURS!

GENUINE WOOD BURNING FIRECONE HOOD

\$139.00 Plus Install.

Full 36" Black

HEAT UP NOW WITH DRY

FIREPLACE WOOD

MIXED HARDWOODS

4-PIECE BLACK FIREPLACE TOOL SETS

• Stand
• Shovel
• Brush
• Hook
Reg. \$11.95 \$6.88 Per Set #51 #52

Black & Brass WOOD BASKET

Reg. \$8.95 \$4.88 #713

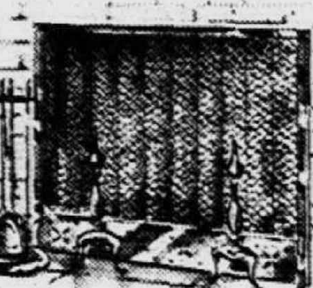

CUSTOM MADE SCREENS

Factory to you! 24 Hour Service

Reg. 39.95 Complete 7-Pc. Ensemble \$33.88

HUNDREDS OF ITEMS ON DISPLAY!



MAKE FIREPLACE LOGS FROM OLD NEWSPAPERS WITH ROLOG TOOL \$1.88

Brighten up your fireplace with Old American Forge fireplace stain... resists heat, transforms a dingy fireplace opening to satin black.



American Hardware & Supply Co.

Phone 476-6240 537-3645

Open Mon. - Wed., 8-6
Thurs. - Fri., 8-9
Sat. 8-5:30, Sun. 10-4

31245 EIGHT MILE ROAD at Merriman

QUALITY MATERIALS at REDFORD'S MONEY SAVING PRICES

REDFORD CASHWAY

CAN FURNISH HELP, ADVICE AND THE QUALITY MATERIALS YOU NEED

BRAND NAMES YOU CAN TRUST

DECORATE WITH WOOD

PANELING

It's Beautiful...It's Smart...It's Maintenance-Free

Modern housewives are finding that there is nothing like wood paneling as a background for beautiful decorating effects. There is practically no maintenance required, and its lasting beauty is a constant source of pleasure.

MANY WOODS FROM WHICH TO CHOOSE

The wide range of choice in wood paneling is another reason for its widespread popularity. A room 9' x 12' can be paneled in mahogany for as little as \$48.00 (Teak Wood Luan)

FURRING
Good Grade
1x202 ft.
1x203 ft.

PORTION STUDS
2x4-6 ft.48
2x4-7 ft.61
2x4-8 ft.69

WHITE PINE TRIM
3/4 cove03 ft.
2" casing051 ft.
3/4 shoe03 ft.
3-1/4 base08 ft.

PARTICLE BOARD
1st Quality - Use as Underlayment or Plywood Substitute - Save \$5
All 4x8 Size
1 to 24 25 or More
1/4 2.49
3/8 2.55
1/2 3.05
3/4 3.45
1 5.65

SAVE! Bath Tub Enclosure
SHOWER MATE DOOR
No drilling - easy to install
Complete pkg. \$23.88

Wood Shelving
Ponderosa Pine
1x12 13¢ ft.

DETROIT 12600 EVERGREEN
SCHOOL COUNTY
FURNITURE ROAD
YE 8-8330

REDFORD Cashway LUMBER CO.
OPEN MON.-SAT. 8-5:30 p.m.; CLOSED SUN.

We have Armstrong TEXTURED Cushiontone

12" x 12" Size
This is the amazing new ceiling tile that soaks up noise and gives your home today's smart new look.

Economy #102 13 1/2¢ ea.
Classic #105B 15¢ ea.
Textured #127C 20 1/2¢ ea.

Armstrong SUSPENDED CEILINGS

12' Main-Runner 1.50
4' Cross T's25
2' Cross T's45
10' Wall Moulding50
2'x4' Classic Tile 1.30
2'x4' Texture Tile 1.60

SANDED PLYWOOD

4x8-1/4" \$2.45
Ideal for Partitions

Armstrong QUALITY FLOOR TILE

BUY BY THE CASE AND SAVE
EXCELON, 12x12, \$7.69 case
ASPHALT, 9x9, \$4.69 case
45 sq. ft. to case

INTERIOR DOORS FLUSH STYLE

All 1 3/4" thick, 6' 8" high
BIRCH
1'10" or 2'0" 7.55
2'2" or 2'4" 8.60
2'8" 9.10
3'0" 9.75

MAHOGANY

1'10" or 2'0" 4.50
2'2" or 2'4" 5.25
2'8" 5.55
3'0" 6.00

SCHLAGE HARDWARE

Passage set 2.09
Bedroom lock set 2.98
Bath lock set 3.09
3 1/2" Butts pr. .99
Key in knob set 4.94
Dexter Key in Knob 4.69

HARDBOARD

1/8" x 4x8 Std. 1.49
1/8" x 4x8 Temp. 1.95
1/4" x 4x8 Std. 2.79
1/4" x 4x8 Temp. 3.49

OWENS-CORNING FIBERGLAS

Cut your cost of living with INSTANT ATTIC INSULATION

NOW ONLY 3.29
Reg. \$3.49 - This Week Only
PER BAG REDFORD PRICED

Quick installation - adds 4 extra inches to present ceiling insulation.

BAG COVERS 50 SQ. FT.

OWENS-CORNING FIBERGLAS INSULATION Kraft Faced

15x13 1/4 140 5.09
15x21 1/4 100 4.75
15x33 1/4 70 4.15

SINGLE FOIL FACE

15x13 1/4 140 5.39
15x21 1/4 100 4.95
15x33 1/4 70 4.25

DOUBLE FOIL FACE

15x21 1/4 100 8.19
15x33 1/4 70 6.59

SINGLE FOIL

24x21 1/4 153 7.59
24x33 1/4 107 6.65

ZONOLITE

House Fill 114
3 Cu. Ft. Bag
Covers 20 sq. ft., 2" deep

ROYAL OAK

803 S. MAIN ST.
L1 8-2153

Allen: 'They're Way High'

Colleges Ask Big Aid Boost

Anticipating a 5.3 per cent enrollment increase, Michigan's 11 public universities and colleges are asking for a 32.4 per cent increase in state aid.

"Obviously," says State Bud-

get Director Glenn S. Allen Jr., "they are way high."

The colleges want a total state appropriation of nearly \$271 million for the fiscal year that begins July 1.

Says Sen. Frank D. Beadle,

R-St. Clair, chairman of the Senate Appropriations Committee:

"I suspect we'll end up with enough to take care of increases in enrollment and some improvements."

THE UNIVERSITY of Michigan projecting a 1968-69 enrollment of 37,283 students, has requested the largest sum—\$75.81 million, \$16.64 million more than the 1967 Legislature

appropriated. Michigan State University, the largest university with its Oakland branch, wants \$70.31 million, \$13.57 more than it now receives. MSU is anticipating a total enrollment of 44,839 students, about 1,700 more than are now enrolled. Wayne State University is asking for an \$11.05 million budget increase to raise its total appropriation to \$44.60 million. Wayne State officials say they will have nearly

26,000 students next year, about 1,400 more than they have now.

CENTRAL has requested \$10.94 million, a \$3.37 million increase; Eastern \$16.45 million, a \$6.15 million increase; Ferris \$9.23 million, a \$2.45 million increase; Grand Valley \$2.63 million, a \$652,227 increase; Northern \$8.17 million, a \$3.05 million increase; Saginaw \$1.13 million, a \$632,210 million increase; and Western \$21.73 million, a \$6.85 million increase.

THIS YEAR an estimated 169,711 on and off campus students are enrolled at the state's public colleges and universities. An estimated 178,713 are expected to enroll next year. Beadle's committee is holding unprecedented pre-session hearings with the officers of the state's institutions of higher learning. "Normally, we don't start having these hearings until the governor's budget comes in," he said.

Allen has already held similar hearings and his staff has cut the budget requests in preparation for Gov. George Romney's spending message to the 75th Michigan Legislature sometime between Jan. 28 and Feb. 3. Allen declined to say what his recommendation to Romney will be.

Benefit Hikes To Help 64,000 In The Suburbs

Social Security benefit increases will be added automatically into April checks received by 64,000 in northwest Detroit suburbs.

President Johnson signed the bill Jan. 2 providing benefit increases of at least 13 per cent.

SAM F. TEST, district manager for Social Security in the Detroit-Northwest office, said beneficiaries will not be required to take any action, that the increases will be made automatically.

Residents of the northwest area can expect the first increased check on April 3.

Some Social Security beneficiaries will receive more than a 13 per cent increase. The minimum benefit for workers retiring at 65 is increased from \$44 to \$55.

The average benefit payable to a retired worker, about \$86, will be raised to \$98, an increase of \$12 a month. The average couple's benefit, now \$145, will go up to \$165; and the average aged widow's benefit will rise \$11, from the current average of \$75 to \$86.

THE LAST INCREASE in social security benefits amounted to seven per cent, and was effective January 1965.

About three out of every 10 beneficiaries receiving an increased check in April will be someone under 65, many of them the children of working fathers who have died.

The value of Social Security survivors insurance is often overlooked. Social Security is more than just a retirement system. But it is also income protection for the family in case of the breadwinner's death or disability.

WITH THE increased benefit payments provided under the

new amendments to the law, the face value of Social Security survivors insurance protection is increased to about \$940 billion.

This is just about equivalent to the value of all the private life insurance now in force. Under the amended law, maximum payments to families now on the Social Security benefit rolls will go up from the currently payable maximum of \$309.20 a month to \$322.40.

In the future, the maximum payable monthly to any one family can be as high as \$434.40.

Tax Sharing To Be Issue --McDonald

Congressman Jack McDonald (R-19th District) predicts that the idea of revenue sharing between the federal government and the states will be much discussed in the next session of Congress.

McDonald, a first-term representative who lives in Redford, is in favor of the idea. In a newsletter this week, he said:

"Under such a plan, federal lump-sum payments to states would be combined with tax credits as a substitute for the present federal grant system."

"One of the prime advantages of such a shift in emphasis would be the strengthening of programs at the state and local level."

"TESTIMONY before a fiscal affairs subcommittee of the Joint Economic Committee showed that failure to solve poverty, welfare and education problems at the state and local level stems in part from the shortage of top-level administrative employees. This is due to the 'brain drain' caused by the mushrooming of federal programs. There are now 485 such programs giving out \$15 billion a year."

"Some of the federal agencies with a high percentage of top personnel drawn from state and local government:

"Interior Department, 34.1 per cent; Bureau of the Budget, 31.6 per cent; Department of Housing and Urban Development, 28.6 per cent, and Department of Health, Education and Welfare, 28.5 per cent."

"THESE FIGURES show that the areas where states and communities are most in need of competent, trained, managerial-level personnel are the areas of budget analysis and general administration for those programs administered by Interior, HUD, and HEW. "Revenue sharing, it is clear, would help redress the fiscal imbalance created by proliferating federal grant programs administered in Washington," McDonald said.

Hart Bill Aimed At Antitrust

Senator Philip A. Hart (D-Mich.) has introduced a bill designed, he said, to correct tax policies that encourage violations of the federal antitrust laws.

Hart said that the 1964 IRS ruling has cost the government about a half-billion dollars in revenue.

The bill would:

1. Prevent antitrust violators from deducting triple-damage court penalties from their income tax. Such deductions are currently allowed under an Internal Revenue Department ruling that Hart has hotly disputed.
2. Give tax-free status to penalty payments awarded to the victims of antitrust violators. Currently, these payments are charged as taxable income, thus reducing the incentive to sue.

GRAND OPENING

TILE SALE

WE STOCK	PEEL & STICK	WE
DO-IT-YOURSELF	TILE	INSTALL
CARPET		
SAVE UP TO		
50% OFF		
ON ALL FLOOR COVERING		
AMERICAN CERAMIC	39¢	sq. ft.
OSITE CARPET	49¢	sq. ft.
VINYL ASBESTOS	13¢	sq. ft.
12x12		
9300 TELEGRAPH		
AT W. CHICAGO		
255-0075		

Mr. Tile

FREE CUSTOM LABOR ON ALL DRAPERIES!

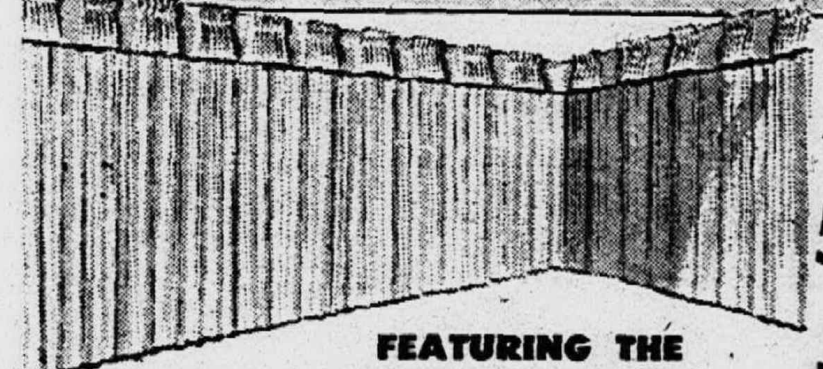

BOLT ENDS
50¢ to 1.50

NONE HIGHER CASH & CARRY ONLY

FEATURING THE "NEW LOOK" in PLEATS!

CALL FOR "SHOP-AT-HOME" SERVICE OR VISIT OUR MODERN SHOWROOM

Michigan Interiors

28875 PLYMOUTH ROAD
2 BLOCKS E. OF MIDDLEBELT • FREE PARKING

Open Mon. 9-9
Tues. thru Fri. 9-6
Sat. 9-2
Phone 425-1660
or KE 7-3780

Home Remodeling

KITCHEN REMODELING BATH MODERNIZING

● KITCHENS ● BATHROOMS ● RECREATION ROOMS
● ROOM ADDITIONS ● ALUMINUM STORMS AND SCREENS

Licensed and Insured - In Business 30 Years

CALL ANYTIME
FREE ESTIMATES
NO MONEY DOWN

566-4774

BASSIN CONSTRUCTION CO.

REMODEL NOW! REC. ROOMS

as low as **\$899**

Call for Free Estimate

● Additions ● Garages
● Kitchens ● Dormers
● Bathrooms ● Porches
● Rec. Rooms ● Miscellaneous

COLE BUILDING COMPANY
26055 GRAND RIVER

NO MONEY DOWN
KE 8-2850

Open Daily 9 A.M. To 9 P.M.

WALT BEGLINGER DON MASSEY
OLDSMOBILE - CADILLAC INC.

BUY HERE 10 a.m.
DRIVE OUT HERE 10:30

now

IMMEDIATE DELIVERY

YOU CAN BUY . . . A
NEW 1968 OLDS
at 1967 PRICES!!

ALL PURCHASED BEFORE
JANUARY 1st Price Increase . . .

GOOD Selection DELMONTES - DELTAS and 98's . . .
All Well Equipped & Many With Air Conditioner . . .
LOW AS \$3136 including Holiday Coupe, Power Steering, Power Brakes, Radio, White Walls, Turbo-Hydro, and all Standard Equipment

'98" POWER STEERING, POWER BRAKES, TURBO HYDROMATIC, WHITE WALLS, RADIO, BACK-UP LITES, TINTED WINDSHIELD, CONVENIENCE GROUP \$3493.

HIGHEST TRADE IN ALLOWANCE IN THIS AREA

BEGLINGER - MASSEY OLDS - CAD. INC.
684 Ann Arbor Road Plymouth
Phone GL 3-7500

NEW HUDSON FENCE CO., INC.

FENCING
for every purpose

COMMERCIAL RESIDENTIAL
437-2074

Colony Park "In The Trees"

12½ MILE AND FARMINGTON ROADS
ST. CHARLES MODEL

Large distinguished home on a curved wooded lot. 3 large bedrooms, plus an exciting master suite with separate dressing area, bath and walk-in closet. The sweeping 2-story circular staircase enhances the huge center foyer. All hardwood floors, insulated glass windows, screens, driveway, painted basement & garage, light fixtures, self-cleaning G.E. oven, sodded yard.

(shown) **\$54,500**

ALL MODELS OPEN DAILY AT 1:00 P.M. CLOSED THURSDAY

ROCKFORD MODEL — 4 bedrooms, family rm. and den. Available Feb. 1st \$48,300
CHANNING MODEL — 4 bedrooms, Provincial style. Available Jan. 20 \$46,900

Built By
ROBERTSON BROTHERS CO.
4330 N. WOODWARD — ROYAL OAK
Model: 474-7151 Office: LI 9-3500

BUILDING and REMODELING ALUMINUM SIDING

● Additions ● Patios
● Porches

FREE ESTIMATES

Terms Available! No Obligation!

N & L BUILDERS
LICENSED BONDED INSURED

Days Call
KE 8-1730
Evenings Call
KE 2-5794

E.J. Korvette BUILDING MATERIALS DEPT.

PRE-FINISHED GENUINE HARDWOOD PLYWOOD PANELS!

3.19 4'x7'
3.99 4'x8'

Choose coral or nutwood.

VINYL ASBESTOS 9 x 9 x 1/16" FLOOR TILE
9¢ each, by the box

Durable 9 x 9 x 1/16" tiles come in marbled colors. Retain bright new look for years.

DECORETTES AND SHUTTERETTES
59¢ 6"x16"

Many other sizes available also at Korvette's low low prices.

PRISMALITE DECORATOR PANELS
Choose diamond or bottle design in olive or amber. Other sizes available as well as K.D. screen frames and room dividers.
2.99 24"x48" or 16"x72"

FLUSH LAUAN SLIDING DOOR
Includes 2 doors & sliding door track
36"x80" opening. 1 3/4" thick. Stain grade quality. Other sizes low priced too. Also available in birch.
10.99

2 PANEL LOUVER BI-FOLD DOOR
30"x80" opening. Comes assembled with hardware. Lends a decorator look to any room or corridor. Many other sizes and styles available.
15.99

EMBER-LITE ELECTRIC FIREPLACE
No installation — it's wall mounted! Choose corner or wall style in black, white, red or copperstone. Has forced air heater.
154.99

GLO-LITE WOOD BURNING FIREPLACE
36" hearth opening. Burns wood or coal. Includes grate, screen, slip pipe and damper pipe. In black, white, red or copperstone. Installation pipes and parts extra.
164.99

REDFORD TELEGRAPH RD. & WEST CHICAGO
ROSEVILLE GRATIOT AVE. & TWELVE MILE RD.
SOUTHGATE FORT ST. & PENNSYLVANIA AVE.

OPEN MONDAY THROUGH SATURDAY 9:30 A.M. 'TIL 10 P.M. OPEN SUNDAYS 12 NOON 'TIL 6 P.M.

Congressman Esch Reports

Congress Takes Steps To Bolster Education Program

In the closing hours of the first session of the 90th Congress the House and Senate completed action on the Elementary and Secondary Education Amendments of 1967 and cleared this legislation for the President's signature. After months of committee work and floor debate Congress gave final approval to legislation authorizing two-year extensions and \$9.23 billion in federal aid for many diverse programs of education and for strengthening state administration of education programs.

Along with many of my colleagues in the House, I had been working since early in the session to promote a comprehensive bill that would support a strong commitment to the view that federal support should be designed to strengthen consistently state and local responsibility for the schools, and offer a long-range, broader commitment to education in general.

I EXPRESSED MY support for these ideas as a member of the House Committee on Education and Labor and, more recently, as an appointed member to the House-Senate Conference Committee on Elementary and Secondary Education. The final product of our lengthy deliberations is a bill which will insure that state and local responsibility will not be further undermined in the area of education.

Under Title III, which will continue to provide funds for the creation of supplementary and innovative education programs and projects to upgrade schooling, 75% of the \$500 million authorized for next year will be given in a block to be administered by the states. In fiscal 1970, 100% of Title III funds will go directly to the states.

At the same time, another Title of the bill recognizes existing weaknesses in some state and local agencies, and provides funds to enable the states to strengthen their education departments and administer and plan programs more efficiently and effectively.

There is also a third provision in the new legislation which will do a great deal to eliminate the perennial problem

of plans for educational programs that are upset by delayed and altered funding. In the future, the Congress will appropriate school funds a year in advance, so that unlike this year state and local officials will be able to plan programs with comprehension and certainty.

With the three developments above the Congress has indicated a growing willingness to recognize the role of state and local governments in solving their own problems, administering their own programs, and planning their own futures. The innovative idea of federal revenue sharing has, at last, won

a significant victory in this legislation. * * *

Other new or extended programs authorized by the Education Amendments include:

--Programs of state grants and regional centers for the education of handicapped children.

--\$5.6 billion in additional assistance for the education of children of low-income families.

--Extension of adult education programs.

--A new section providing funds for the development of creative programs of Bi-lingual Education to upgrade the level of education for migrant and other children who suffer from inadequate knowledge of English.

--A study to promote school-bus safety.

--New projects for the prevention of school dropouts.

Now that the Elementary and Secondary Education Amendments have been completed, my committee will turn to beginning work on higher and vocational education. Your comments on these and other federal programs are always welcome.

NOTICE

The Michigan Department of State Highways is calling a public hearing at 8:00 p.m. on Thursday, January 11, 1968, in the Plymouth High School Auditorium located at 650 Church Street, Plymouth, Michigan.

The purpose of this meeting is to explain the proposed relocation of M-14 in Wayne and Washtenaw Counties between the existing M-14 terminus at Plymouth Road and the I-96/I-275 interchange in Livonia. It is proposed to construct M-14 as a full freeway facility with grade separations and traffic interchanges at designated points and limited access right-of-way.

This meeting is also called in accordance with Section 116c of the Federal Aid Highway Act of 1956, Section 128 of Title 23, U.S. Code. The meeting is also held to hear testimony of interested citizens regarding the economic impact of this proposed project upon the area and communities involved.

Jan. 3 & 10, 1968

DUNNING'S... ANNUAL

OPEN FRIDAYS
TIL 9 P.M.

JANUARY SALE

BIG SAVINGS IN EVERY DEPARTMENT!



PRICES
SLASHED

CHILDREN'S SAVINGS

SAVE UP TO 50%
SNOWSUITS and JACKETS

Sizes Infants through Girls' 14

Regular \$14.00 Sale \$7⁰⁰

Regular \$16.00 Sale \$10⁰⁰

Regular \$30.00 Sale \$20⁰⁰

Other Snow Suits and Jackets
At Reduced Prices

Girls' DRESSES	
Regular	Sale
\$ 4.00	Sale \$2.59
\$ 5.00	Sale \$3.29
\$ 7.00	Sale \$3.79
\$10.00	Sale \$5.59
\$12.00	Sale \$6.79

Group of

CHUBBY WEAR

Odd & Ends
1/2 Price

GIRDLES • BRAS

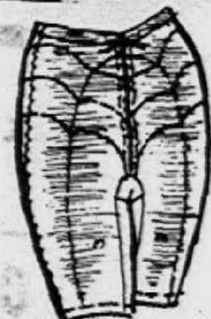

FAMOUS MAKERS

"THE WEB." Intriguing new long leg. Lingerie look outside, power-packed paneling inside! A real slimmered, front, sides and back! Pinch free waist shaper.

Sale \$10⁹⁹ Reg. \$14.00
S-M-L-XL - White

ODDS & ENDS OF
Winter SLEEPWEAR Sale \$2⁷⁹

COAT SALE

Ladies' ... ALL WINTER ... Famous Makers

COATS & CAR COATS 40% OFF

LADIES' Famous Names

DRESSES

Large Selection \$9⁰⁰
Values to \$55.00 Reduced And Up

Skirts • Slacks • Sweaters

Regular \$ 8.00 Sale \$ 6.60

Regular \$12.00 Sale \$ 8.40

Regular \$18.00 Sale \$12.60

Ladies' BLOUSE SALE!

\$2⁵⁹ \$3²⁹ \$3⁷⁹ \$4²⁹

RACK OF
ODDS & ENDS
1/2 PRICE

DON'T MISS
THE
\$2⁰⁰ TABLE

Dunning's
APPAREL FOR WOMEN AND CHILDREN
DRY GOODS, LINENS, GIFTS
500 Forest Ave. Plymouth GL 3-0080

YARD GOODS
SPECIAL!

Choose from —
• QUILTED COTTONS
• BONDED PRINT COTTONS
• RAYON & ACETATE
• BONDED FLANNEL
• RAYON & COTTON
• DACRON & COTTON
Homespun (No Iron)
Washable 45" Wide

Regular \$1.98
Your Choice
Yard Sale \$1²⁹ Yard

Plymouth Architect Passes Away In East

Mrs. Arvin Benjamin Shaw III, the former Belva Jane Barnes of Plymouth, died in New York Tuesday, Dec. 26, following a long illness.

She was the daughter of the late Mrs. Mildred Mills Barnes of Plymouth and the granddaughter of the late Mr. and Mrs. Frederick Mills, of Plymouth.

Mrs. Shaw was a Plymouth High School graduate in 1939 and received her degree from the University of Michigan School of Architecture in 1944.

Her career in the field of architecture is marked by her outstanding work with the architectural firm of Harrison and Abramovitz on the United Nations building, with Marcelle Breuer on the UNESCO building in France and with the Wallace K. Harrison firm on the New York Metropolitan Opera House in Lincoln Center. While working with the famed

French architect, Le Corbusier, Mrs. Shaw completed the designs for the American Embassy in France.

She is survived by her husband, Arvin Benjamin Shaw III, partner in the New York firm of Carson, Lundin and Shaw, Skyscraper Architects.

Adams House Owner Dies At Convention

Charles Deitch, partner in the Adams House furniture store on Ann Arbor Trail, died suddenly Sunday night in the Conrad Hilton Hotel, Chicago, of an apparent heart attack. He was attending a furniture show there.

Deitch, well known and respected in his field, has been in the furniture business for 25 years and received the "Furniture World Award of Honor" in 1958.

Only a few short months ago, in October 1967, "Chuck and Marge", as he and his partner, Marge Banner, liked to be called, opened the Adams House after many months of preparation and hard work.

The 48 year old businessman is survived by his wife Sarah, and their four children; Howard, Rene, David and Jeffrey who reside in Southfield.

Services are set for Wednesday, Jan. 10 at 3 p.m. in the Ira Kaufman Funeral Home Southfield.

The Adams House will close its doors Wednesday and a request has been made for contributions to the Heart Fund in lieu of floral arrangements.

Schools Boost John Moehle

John Moehle, trustee to the Plymouth Board of Education has been elected the new vice president to the board to fill the post left vacant by the death of Carl Schultheiss two weeks ago.

School Board

Sets Special Session

The Plymouth Board of Education has called for a special meeting on Jan. 22 at 8 p.m. in the Junior High School-East library.

The board will present a mid-year budget review and also discuss secondary curriculum.



Now at Livonia
Thru Jan. 13 - One
Full Color 5" x 7"
TOT TRAIT
Color Portrait... \$9.95
10 a.m. to 8 p.m. Mon., Thurs.,
Fri., Sat. 9 a.m. to 5:30 p.m.
Tues. & Wed.
Sears LIVONIA MALL



Us Pontiac dealers are having
a comparison sale.

It's Us (Bonneville, Catalina, Grand Prix, Firebirds, Le Mans, GTO, Tempest) vs Them (all other cars).

BERRY PONTIAC, Inc. 874 West Ann Arbor Road, Plymouth

Five professional nitpickers criticize the Javelin.

"Javelin is a world apart from the other ponycars in styling, comfort, space and features...the car turned and cornered as if it were nailed to the road...Nearly every interior dimension is larger than its competitors, and three in the full width back seat is a reality...Performance of our test car was just short of surprising...Too few cars have brakes equal to the optional front disc/rear drum power units on the Javelin..."
—Motor Trend, January, 1968

"BRAND NEW IMAGE BUSTER...transmission responds well to hard active operation and the synchromesh is all but flawless...driving the Javelin is an interesting and satisfying experience...the ability to bring a howl from the rear wheels in any of the lower gears is undeniably exciting...the Javelin has a lot of things going for it..."
—Car Life, December, 1967

"AN EXCITING NEW SPORTSTER...A real racy-looking car...shows up well on the road-handling course...fun to drive..."

particularly liked the action of the optional power steering...The Javelin reacts almost the same at high speed as it does during low-speed maneuvers."

—Popular Science Monthly, September, 1967

"AN AMERICAN DREAM...seat is surprisingly soft...On long series of tight right- and left-hand curves, the quick response, the time it took to go from one steady state to another, was pleasingly impressive...Javelin's brakes were all we could want...optional heavy-duty suspension and wide tread tires really work wonders...you could feel and even control the point at which tire adhesion gave way..."
—Hot Rod Magazine, December, 1967

"FRONT END OF JAVELIN IS MEAN LOOKING...Fresh, clean lines and a luxurious interior...interior appointments very comfortable and well-laid out...visibility forward is excellent...has a lot more legroom than is generally associated with pony cars..."
—Motorcade, November, 1967



American Motors
Ambassador • Rebel • Rambler • American • And the new Javelin

FIESTA RAMBLER, INC. - 1205 ANN ARBOR ROAD - PLYMOUTH

Everyone Loves A Sandwich

The sandwich was named after John Montagu, Fourth Earl of Sandwich, England (1718-92). The story is that the earl was so interested in gambling that he would not stop for a meal, but ordered bread with meat. At that time only hard, crusty bread was common. The earl had bread baked in a deep pan so only the top was crusty and the rest remained soft. This bread became known in England as "Sandwich Loaf".

TIPS FOR sandwich making:
Spread butter to edges of bread, as this prevents filling from soaking the bread.
For variety, butter may be flavored with lemon, honey, chives, cheese or mustard to blend with the filling.
Cut sandwiches for ease in eating.
Many types of sandwiches may be frozen for future use. Remember to label before storing.
Remember that if a sandwich is to make the entire meal, a protein food should be used. Garnishes add flavor contrast and color.

CRAB MEAT BUNWICHES
7 1/2 oz. crab meat
1/2 c. grated sharp cheese
3 T. chopped parsley
1/4 c. chopped celery
1 T. thinly sliced green onions
1 T. lemon juice
1/2 t. salt
1/4 c. mayonnaise
6 hamburger buns, toasted
Drain crab meat and dice larger pieces; combine with cheese, parsley, celery, green onion, lemon juice, salt and mayonnaise. Put on bottom halves of buns; place under broiler and heat until bubbly. Top with toasted top of buns. Makes 6 sandwiches.

BUMSTEADS
1/4 lb. American, Cheddar or Velveeta cheese, chopped
2 T. chopped green pepper
2 T. chopped olives (opt.)
2 T. chopped sweet pickle
1 to 2 T. chopped onion (opt.)
1/2 c. mayonnaise
3 hard-cooked eggs, diced
1 can tuna
6 to 8 hot dog buns
Combine all ingredients except buns; spread filling in buns. Wrap in aluminum foil or place in paper bag. Bake at 325 degrees for 25 minutes. Yield: 6-8 servings.

SLOPPY JOES
1 lb. ground beef
1/2 c. chopped onion
1 T. shortening
1 can chicken gumbo soup
2 to 4 T. catsup
1 T. prepared mustard
Dash of pepper
6 buns
Brown beef and onion in shortening; separate meat particles. Add soup and seasonings. Simmer for 5 to 10 minutes, stirring often. Serve on toasted buns. Yield 6 servings.

CREEM CHEESE, JELLY, NUT SANDWICH
1 pkg. (3 oz.) cream cheese
1/4 c. chopped nuts
6 slices whole wheat bread
3/8 c. jelly, jam or preserves
3 T. butter or oleo
Soften cheese at room temp. for 20 min. Combine cheese and nuts. Trim crust from bread, spread 1 slice with cheese mixture, 2nd with jelly, 3rd butter or oleo. Stack 3 bread slices together. Cut into quarters diagonally.

Sonar Technician Seaman Donald M. Armstrong Jr., USN, son of Mr. and Mrs. Donald M. Armstrong Sr., 19702 Ingram, Livonia, is serving aboard the guided missile grigate, USS Luce. The Luce is presently undergoing an overhaul at the Naval shipyard, Charleston, S.C.

Marine Corp. Keith C. Foster, son of Mr. and Mrs. Keith C. Foster, 35560 W. Chicago, Livonia was promoted to his

present rank while serving with Marine Medium Helicopter Squadron 164, Marine Aircraft Group 16, First Marine Aircraft Wing, based at Hue/Phu Bai airfield, Republic of Vietnam. His promotion was based on time in service and rank, military appearance, and his knowledge of selected military subjects.

Hospitalman Apprentice Lloyd D. Peterson, USN, son of

Mr. Lloyd J. Peterson, 9610 Cardwell, Livonia, was graduated from the 14-week basic Hospital Corps School, Great Lakes, Ill.

Fireman Donald D. Conkright, USN, and Boilerman 3/c Ronald R. Conkright, USN, sons of Mr. and Mrs. Edwin T. Conkright, 20316 Gillman, Livonia, and Warrant Officer Richard G. Powers, USN, son of Mrs. Eleanor Barnard, 36432

JoAnne, Livonia, are serving aboard the U.S. Seventh Fleet attack carrier USS Kitty Hawk off the coast of North Vietnam. While off the coast of Vietnam the mission of the Kitty Hawk will be the launching of aircraft for strikes against enemy supply and communications lines. The aircraft will also support U.S. and Allied ground forces conducting operations in South Vietnam.

Sonar Technician 3/C Gregory L. Pierce, USN, son of Mr. and Mrs. Richard L. Pierce, 8937 Nevada, Livonia, is serving aboard the destroyer USS Turner Joy. The destroyer recently returned to Long Beach, Calif., after participating in combat operations off the Vietnamese coast where the ship was damaged in one of several exchanges of gunfire from enemy coastal batteries.

Robert C. Carter SN, son of Mr. and Mrs. Nason Cottingham, 15899 Woodring Drive, Livonia, has recently graduated

from Submarine School at Groton, Conn. and is now assigned to the U.S.S. Barbel out of Pearl Harbor. He is a 1965 graduate of St. John's Military Academy, Delafield, Wis.

Marine Corporal Rodney A. Durham, son of Mr. and Mrs. Edward L. Durham, 12811 Heritage Drive, Plymouth, is serving in Vietnam with the Marine Heavy Helicopter Squadron 463, Marine Aircraft Group 16, First Marine Aircraft Wing at the Marble Mountain Air Facility.

Marine Heavy Helicopter Squadron 463 utilizes the CR-53 "Sea Stallion" helicopter in troop movements, resupply missions, and the retrieval of downed aircraft in Vietnam.

Michael H. Klinkhamer, 19 son of Mrs. Phyllis M. Klinkhamer, 2262 Ashby, Trenton, was promoted to Army private pay grade E-2 upon completion of basic combat training at Ft. Knox, Ky. The private's father, William T. Klinkhamer, lives at 36850 Joy Road in Livonia.

Mark A. Classon, son of Mrs. Mary H. Classon, 18256 Norwich Rd., Livonia, has graduated at the Recruit Training Command, Great Lakes, Ill. After a 14 day leave at home Seaman Apprentice Classon will report to Torpedo Man's School in Norfolk, Va. for six weeks of training. Mark is a graduate of Bentley High School.

Army Pfc Samuel L. Cawdill, 19, son of Mr. and Mrs. Elmer Cawdill, 845 N. Mill St., Plymouth, has been assigned as a fire control operator with Battery B of the 7th Artillery's 3d Battalion near Schweinfurt, Germany.

Army Pvt. Michael L. Smith, 19, son of Mr. and Mrs. Elra L. Smith, 35748 Joy Road, Livonia, has completed eight weeks of advanced infantry training at Ft. Dix, N.J. He received specialized instruction in small unit tactics and in firing such weapons as the M-14 rifle, the M-60 machine gun and the 3.5-inch rocket launcher.

James A. Rue, son of Mr. and Mrs. Arthur H. Rue, 11011 Hubbell, Livonia has graduated from gunners mate class "A" school, at Great Lakes, Ill. After a 30 day leave at home Seaman Apprentice Rue will report to Coronado, Calif. for nine weeks of training then further assignment to the swift boat command in Vietnam.

Harry L. Buckingham, son of Mr. and Mrs. Roy O. Buckingham, 10039 Cardwell, Livonia, was commissioned an Army second lieutenant upon graduation from the Officer Candidate School at the Army Artillery and Missile Center, St. Sill, Okla.

Gunnery was the primary subject taught during the 23-week course, designed to prepare men for officer duties in artillery units. He was trained in artillery survey and transport, communications, map and aerial-photo reading, electronics, counterinsurgency and leadership.

County Starts Radio Network, Anti-Crime Unit

Two new anti-crime measures—an emergency police radio network and a unit to combat organized crime—are being put into action in Wayne County.

The radio network will provide for the first time a direct in-the-field radio link between police of different departments during emergencies, such as natural disasters and civil disturbances.

HEART OF THE RADIO network will be a mobile communications and command center which can be stationed at the scene of the emergency. Development of the radio network is being coordinated by the office of Sheriff Peter L. Buback.

The organized crime unit is being established by Prosecuting Attorney William L. Cahalan. It will consist of two assistant prosecutors and an investigator who will concentrate on the investigation and prosecution of organized underworld operations.

Both new programs were approved by the County Board of Supervisors Jan. 4. The board authorized an \$18,200 outlay for purchase of equipment for the mobile communications center and a \$38,000 outlay to cover the cost of the organized crime division for the balance of this fiscal year.

THE BOARD ALSO made an emergency allocation of \$100,000 to bring the pay of nearly 400 county nurses up to the average pay level of other nurses in this area. The board was warned that a nurse shortage, resulting from uncompetitive salary rates, threatens to

Chrysler Sales Show Increase In December

Retail sales of Chrysler Corporation passenger cars in the mid-December sales period were 44,564 units, a daily rate of 4,952 units.

Mid-December sales volume was up 21 per cent over the 36,790 passenger cars sold in the same period last year. Daily rate of sales was up eight per cent over the 4,599 rate of last year. There were nine selling days in mid-December this year and eight last year.

For the first 20 days of December retail sales of Chrysler Corporation passenger cars totaled 75,972 units, a five per cent gain over the 72,511 sold in the comparable period last year.

PAINTING SCULPTURE METAL & JEWELRY CERAMICS
ADVERTISING DESIGN LETTERING PHOTOGRAPHY
ILLUSTRATION GRAPHICS LIFE DRAWING BASIC DESIGN

EVENING & SATURDAY CLASSES
CHILDREN'S SATURDAY CLASSES REGISTRATION/JANUARY 15-20
EVENING SCHOOL REGISTRATION/JANUARY 16 & 18 PHONE 872-3118
THE ART SCHOOL OF THE SOCIETY OF ARTS & CRAFTS
245 EAST KIRBY, DETROIT, MICHIGAN 48202



CENTSATIONAL

THE PRICES AT SUPERX REALLY MAKE CENTS

REG. 17c
COMET 9
CLEANSER
Reg. 14 Oz. Can
LIMIT 1

33c VALUE
KLEENEX 19
TISSUES
200 Double Sheets
LIMIT 2

\$1.10 SIZE
HEAD & SHOULDERS 66
SHAMPOO
2.7 Oz. Tube
LIMIT 1

98c VALUE
BAYER 59
ASPIRIN
Bottle of 100
LIMIT 1

REG. 11c EACH
BEECH-NUT 19
BABY FOOD
Assorted Favorites
LIMIT 6

\$1.49 VALUE
MAALOX 83
ANTACID
12 Oz. Bottle
LIMIT 1

REG. 24c
WAXED 13
PAPER
100-Ft. Roll, Dispenser Box
LIMIT 1

REG. 44c, POLY
UTILITY 19
PAIL
11 Quart Capacity
LIMIT 1

88.95 VALUE
VAPORIZER
Steam for 8 hours and then shuts itself off.
1 gallon capacity, by Hanksraft.
\$3.98

33.49 VALUE
HEAT PAD
3-position switch; removable flannel cover. Full size: 12" x 15".
\$2.99

39.95 VALUE
ELECTRIC
ALARM CLOCK
Pette but smart. Beige case. Accurate.
\$1.99

39.95 VALUE
INGRAM
ALARM CLOCK
Pette but smart. Beige case. Accurate.
\$1.99

39.95 VALUE
INGRAM
ALARM CLOCK
Pette but smart. Beige case. Accurate.
\$1.99

39.95 VALUE
INGRAM
ALARM CLOCK
Pette but smart. Beige case. Accurate.
\$1.99

39.95 VALUE
INGRAM
ALARM CLOCK
Pette but smart. Beige case. Accurate.
\$1.99

89c VALUE
RUBBER GLOVES
Cotton lined latex in choice of colors.
2 pr. \$1.00

100% COTTON
PILLOW CASES
Full size, print or colors.
\$1.00 PER PAIR

100% COTTON
PILLOW CASES
Full size, print or colors.
\$1.00 PER PAIR

100% COTTON
PILLOW CASES
Full size, print or colors.
\$1.00 PER PAIR

100% COTTON
PILLOW CASES
Full size, print or colors.
\$1.00 PER PAIR

100% COTTON
PILLOW CASES
Full size, print or colors.
\$1.00 PER PAIR

100% COTTON
PILLOW CASES
Full size, print or colors.
\$1.00 PER PAIR

100% COTTON
PILLOW CASES
Full size, print or colors.
\$1.00 PER PAIR

100% COTTON
PILLOW CASES
Full size, print or colors.
\$1.00 PER PAIR

100% COTTON
PILLOW CASES
Full size, print or colors.
\$1.00 PER PAIR

100% COTTON
PILLOW CASES
Full size, print or colors.
\$1.00 PER PAIR

100% COTTON
PILLOW CASES
Full size, print or colors.
\$1.00 PER PAIR

100% COTTON
PILLOW CASES
Full size, print or colors.
\$1.00 PER PAIR

1.99 VALUES
ROYAL SHAMPOO OR CREME RINSE
Half gallons in plastic bottles, with handle.
99c

89c VALUE
CURITY COTTON BALLS
Bag of 275 for cosmetic, baby use.
49c

1.99 VALUE
PORTABLE HOME FILE
Has lock and key. Fine quality steel. Includes indexed folders.
\$1.66

1.99 VALUE
IRONING BOARD
Adjustable from 25" to 34"; rubber capped legs.
\$3.33

REG. \$3.29
DOOR MIRROR
10" x 46" with metal frame. Easy to hang.
\$2.49

VALUES TO \$1.19
CANNON
BATH TOWELS
Big 24" x 44" thick, terry towels in choice of color and pattern.
ONLY 68c

VALUES TO 39c, MATCHING CANNON
WASH CLOTHS 468c
VALUES TO 69c, 14" x 26" CANNON
HAND TOWELS 468c

98c VALUE
JACQUARD DISH TOWELS 68c
High fashion colors and designs. Thick, thick terry.

11 Oz. Can
GILLETTE FOAMY SHAVE CREAM 59c
Limit 1

79c VALUE
6 Oz. Powder POLIDENT DENTURE CLEANSER 54c

\$1.09 SIZE
14 OZ. BOTTLE CEPACOL MOUTHWASH 69c

\$2.99 VALUE
ONE-A-DAY VITAMINS \$1.79

CANDY & CIGARS
HERSHEY'S GIANT SIZE HERSHEY BARS 39c
Plain or Nut

10 FOR 50c VALUE
BOYER CANDY BARS 1039c
Choice of 3 kinds.

CIGAR SPECIAL
Reg. 5 for 65c DUTCH MASTERS PANATELAS OR EL PRODUCTO BLUNTS 5 FOR 54c

LOWER FOOD PRICES EVERYDAY !

PRICES EFFECTIVE THRU
MONDAY JAN., 15, 1968

WE RESERVE THE RIGHT
TO LIMIT QUANTITIES



SHANK PORTION
**SMOKED
HAMS**
39[¢] LB

FARM FRESH FANCY
Stewing Chickens
4 TO 6-LB
AVG **29[¢]** LB

5 RIB END CUT
Pork Loin Roast
5TH
RIB CUT **39[¢]** LB

POT ROAST CUT
**CHUCK
ROAST**
49[¢] LB

BLADE CUT
SELECTED BEEF **Chuck Steak**..... **59[¢]** LB

TABLE TRIMMED
SELECTED BEEF **Rib Steak**..... **89[¢]** LB

ROUND BONE
SELECTED BEEF **Swiss Steak**..... **79[¢]** LB

LEAN N' TENDER
SELECTED BEEF **Cube Steak**..... **89[¢]** LB

FARM FRESH WITH BACK
Chicken Legs..... **39[¢]** LB

FARM FRESH WITH RIB
Chicken Breasts..... **45[¢]** LB

FARM FRESH ROASTING
Chickens..... **39[¢]** LB

FRESH BOSTON STYLE
Pork Butts..... **49[¢]** LB

CENTER CUT RIB
Pork Chops..... **87[¢]** LB

KORNLAND
Sliced Bacon..... **57[¢]** LB PKG

PURE PORK
Gordon's Sausage..... **2^{LB} 69[¢]** ROLL

WHOLE OR HALF
Semi-Boneless Hams..... **69[¢]** LB

ALL PURPOSE
**Jewel
Shortening**
3-LB
CAN **39[¢]**

DELICIOUS
**Del Monte
Catsup**
14-OZ
BTL **17[¢]**

ALL GRINDS-COFFEE
**Maxwell
House**
3^{LB} \$1⁶⁹ CAN

LOG CABIN
Pancake Syrup..... **49[¢]** PINT 8-OZ BTL

DELICIOUS
Shedd's Peanut Butter And Jelly..... **48[¢]** LB 3-OZ JAR

SMUCKER'S PRESERVES
Strawberry..... **49[¢]** LB 4-OZ JAR

ROBB ROSS HOMOGENIZED
Peanut Butter..... **88[¢]** 3-LB JAR

WESSON OR
Mazola Oil..... **\$1⁸⁸** GALLON CAN

PETER PIPER
Sweet Peas..... **17[¢]** LB CAN

HUNT'S
Tomato Sauce..... **10[¢]** 8-OZ CAN

ORCHARD PRIDE
Apple Sauce..... **10[¢]** 15-OZ CAN

DEL MONTE
Peaches..... **27[¢]** LB 13-OZ CAN SLICED OR HALVES

P, APPLE P, G, FRUIT
Dole Drink..... **22[¢]** QUART 14-OZ CAN

POP-UP
Toastems..... **35[¢]** 10-OZ PKG

INSTANT COFFEE
Maxwell House..... **99[¢]** 10-OZ JAR

BEEF OR CHICKEN
Alpo Dog Food..... **22[¢]** 14 1/2-OZ CAN

SPECIAL LABEL
Ivory Soap..... **4^{GUEST SIZE BARS} 21[¢]**

LIQUID
Clorox Bleach..... **49[¢]** GALLON JUG

SPECIAL LABEL
**Giant
Tide**
3-LB
1-OZ
PKG **58[¢]**

SPECIAL LABEL
**Comet
Cleanser**
14-OZ
CAN **12[¢]**

ASSORTED COLORS
**Charmin
Tissue**
4^{ROLL} 29[¢] PKG

LUNCHEON MEAT
Hormel's Spam..... **45[¢]** 12-OZ CAN

LYKE'S DELICIOUS
Beef Stew..... **39[¢]** LB 8-OZ CAN

PENN. DUTCH
Mushrooms..... **19[¢]** 4-OZ CAN PIECES & STEMS

HUNT'S
Pork & Beans..... **11[¢]** 15-OZ CAN

DOLE LOW CAL
Fruit Cocktail..... **21[¢]** LB CAN

LONG GRAIN
Riceland Rice..... **5^{LB} 59[¢]** BAG

MUELLER'S
Egg Noodles..... **29[¢]** LB PKG

PIZZA MIX
Appian Way..... **22[¢]** 12 1/2-OZ PKG

ASSORTED COLORS
Scott Tissue..... **11[¢]** 1000 SHEET ROLL

ASSORTED COLORS
Pert Napkins..... **22[¢]** 200-CT PKG

AQUA NET
Hair Spray..... **39[¢]** 13-OZ CAN

ECONOMY SIZE
Listerine..... **79[¢]** PINT 4-OZ BTL

BORDEN'S ICE MILK
**Dairy
Dessert**
1/2 GALLON
CTN **44[¢]**

MELLOW RIPE
**Golden
Bananas**
10[¢] LB

GUARANTEED FRESH
**Large
Eggs**
GRADE 'A' DOZ **36[¢]**

BEACH HAVEN
**Onion
Rings**..... **38[¢]** LB 4-OZ PKG

LIBBY'S
**Peas Or
Cut Corn**..... **39[¢]** LB 8-OZ PKG

BEEF, CHICKEN OR TURKEY
**Banquet
Pot Pies**..... **15[¢]** 8-OZ PKG

SHOESTRING
**Potatoes
Slim Jims**..... **22[¢]** LB 4-OZ PKG

DAIRY FRESH
**Orange
Juice**..... **39[¢]** 1/2-GAL JUG

WASHINGTON STATE
**Delicious
Red Apples**..... **19[¢]** LB

EASY SPREADING
**Sunflower
Margarine**..... **14[¢]** LB ROLL

DIXIE PRIDE
**Buttermilk
Biscuits**..... **12[¢]** 12-OZ TUBE

BORDEN'S
**Cottage
Cheese**..... **49[¢]** LB 14-OZ CTN

DELICIOUS
**Kraft's
Velveeta**..... **85[¢]** 2-LB LOAF

RICH'S
**Coffee
Rich**
19[¢] PINT CTN

MIST O' GOLD
**Orange
Juice**
14[¢] 6-OZ CAN

CRISP ICEBERG
**Head
Lettuce**
25[¢] 24 SIZE HEAD

JUICY
**Florida
Oranges**
5^{LB} 59[¢] BAG

KRAFT'S PHILADELPHIA
**Cream
Cheese**
25[¢] 8-OZ PKG

LIGHTLY SALTED
**Ocoma
Butter**
69[¢] LB ROLL

OBSERVER

WORLD of WOMEN

ANNOUNCEMENT!

IN LIVONIA—
ONCE-A-YEAR EVENT

PENDLETON
SALE

9:45 A.M. - SATURDAY, JANUARY 13

Tremendous Selection

Discontinued Styles

Ron Lon SHOPS

Plymouth and Farmington Roads - Sheldon Center, Livonia

Sayre To Headline Livonia Town Hall

The Livonia Town Hall program at 10:30 a.m. Wednesday, Jan. 17, will feature a philosopher, professor, mountain climber, musician, Congressional candidate and writer.

The speaker is the versatile Dr. Woodrow Wilson Sayre, author of the 1964 best-seller "Four Against Everest." The program, third of five in the Livonia series, will be held in the Terrace Theater, 30400 Plymouth Rd.

Dr. Sayre, who has taught philosophy at Tufts University, Harvard University and Pomona College in Calif., will lecture on "Philosophies We Live By."

IN DISCUSSING HIS TALK, he referred to the present time as "the era of the organization man," and added:

"More security is a barren ideal. We need to pay attention to what is done with that security. And we also need to ask whether security itself does not have its own dangers."

Dr. Sayre is the grandson of President Woodrow Wilson, to whom he bears a strong resemblance, and the son of Francis B. Sayre, former Harvard law professor, high commissioner of the Philippines and U.S. representative in the United Nations.

HE AND THREE "amateur" companions several years ago came within 3,500 feet of the

peak of Mt. Everest, and more recently he tried to climb the highest mountain on the



WOODROW WILSON SAYRE

Easter Seal Drive Asks Volunteers

Women and men with skills in typing or hand addressing and a few hours to spare are invited by the Easter Seal Society of Western Wayne County to volunteer their services in preparing for the 1968 Easter Seal Appeal.

The drive begins March 1 and continues through Easter Sunday, April 14.

Addressing the envelopes which will carry the Easter Seal message into homes throughout Western Wayne County is the first step in a series of activities designed to raise the funds to finance services to crippled children and adults not available otherwise.

Individual volunteers or groups may arrange their hours of service by telephoning the Easter Seal Center, Parkway 2-3055. Working at the Center addressing envelopes from card files gives volunteers an opportunity to see the program in operation, and may suggest other less routine assignments during the campaign or in the year-round service program.

The Center is located near Middle Belt and Michigan in Inkster. Regularly scheduled hours are 8:30 a.m. to 4:30 p.m. Mondays through Fridays.

Antarctica continent. He has said of his mountain exploits: "Men climb mountains because they are not satisfied to merely exist, they want to live."

"I feel a special happiness to be alone in the high, silent places of the world, tucked close under the sky. Only then does a person turn deeply inward."

Mrs. Jerry Joyner, a member of the Livonia Board of Education and active in the American Field Service program in Livonia, will introduce Dr. Sayre. Town Hall proceeds are used to support the AFS student exchange in the community.

A celebrity luncheon in the Mayflower Meeting House in Plymouth will follow the program at the theater.

Reservations for the luncheon may be made by calling Mrs. John Layman, 422-5729, by Friday, Jan. 12.

Remove Stain

To remove perspiration stains from white fabrics, place the stained parts over a bowl of very hot water and rub briskly with a cut lemon. Then rinse in cold water. Finish by washing in the usual way.

-- m. m. memos --

I do my spring housecleaning in January. No, I'm not two or three months early with the project—more like nine or ten months late.

But the need for a neat desk drawer, an uncluttered closet, even a semi-organized attic seems to hit irresistibly at this time of year.

I decided it may be a widespread feminine urge, for my daughters joined in the general hoeing out with less protest than usual, and a call to Goodwill Industries indicated that I'll have to wait longer than is customary before they can come to pick up my six bags full of discards.

It may be that the new year and all that it implies leads to the urge to clean. Or maybe putting away the Christmas paraphernalia makes one to move on to more general tidiness.

Or just the relief of finally having a bit more time and a bit less pressure after the holidays brings on a burst of housekeeping energy. Probably it's a combination of all three.

At any rate, I find myself as pleased with my cleared-out cupboards and closets as the children are with their Christmas toys. Even though I know it won't last, it's delightful to be organized.



PLAN BENEFIT -- Mrs. Robert Whittaker, left, and Mrs. Robert Taylor of the Plymouth Woman's Club.

Woman's Club Plans Benefit

A dessert bridge and wig fashion show will highlight the annual Plymouth Woman's Club benefit Monday, Jan. 22 at 12:30 in the Westland Shopping Center Auditorium.

Reservations may be made with Mrs. Robert Gilmore, GL 3-6402 and Mrs. Robert Taylor, GL 3-7499.

The club's newest members are elected yearly to serve on the committee.

SALE 3⁰⁹

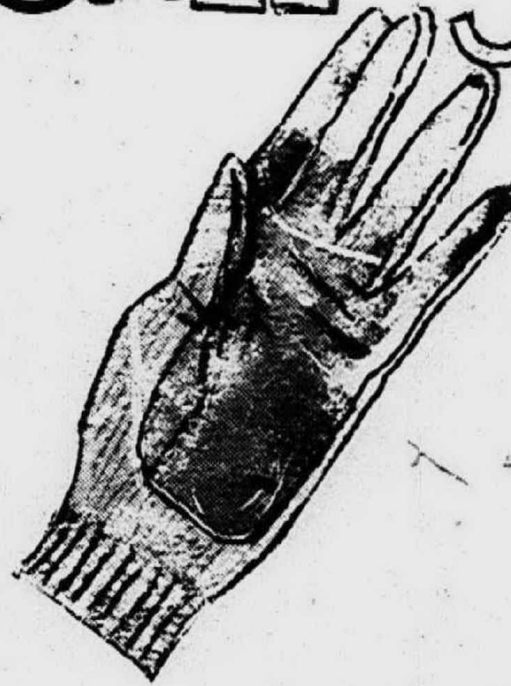

FAMOUS-MAKER KNIT GLOVES

... ALL WITH LEATHER PALMS

Discontinued styles in leather-palmed Orlon® acrylic knits... fine for winter driving. Brown, beige, black, navy, green, wine in the assortment; short and longer lengths, one size fits all. Call WO 5-5000 for two or more pairs.

Himelhoch's

BEAUTY SALON

Demery's
Detroit Birmingham Farmington



MISS CLAIROL®

and our expert
colorists
put Shimmering
Beauty in Brown

with two new shades
stolen from the sun and moon!

Isn't it about time you lived up to your potential? There's the soft gleam of gold in new Sunlit Brown*... and cool light in Moonlit Brown*. Brownettes, your time is now! Come see our colorists. NO CHARGE FOR CONSULTATION.

Miss Clairol haircolor retouch
(including shampoo and set) from

1275

PERMANENT WAVE SALE

Regular Price 22.50

Sale Price 12.75

Save 9.75 Haircut included!

Use Your Charge Account or Michigan Bankard

TM* Beauty Salon Second Floor Phone 476-8900

JANUARY CLEARANCE

Start the New Year right with big savings on

Heavy Dupont 501® NYLON

SPECIAL!
Nylon Tweed

- 12 Solid Colors
- 9 Beautiful Tweeds

\$3³⁹
Sq. Yd.

Reg.
\$7.95
Value

\$4⁹⁶
Sq. Yd.

10 Year Guarantee

Olive, delta blue, cocoa palm, glory gold, brass, eternal fire (red), celadon green, beige, gold, sapphire, capri green, avocado, Tweeds, blue-green, two-tone gold, bronze and gold

Heavy, Tip-Sheared
KODEL

- 10 Beautiful Colors
- Thick, Tip Sheared Finish

\$6⁹⁸
Sq. Yd.

WE HAVE
DOZENS MORE
UNADVERTISED
VALUES!
Shop Early

SPECIAL
GUARANTEED
INSTALLATION

— For Life of the Carpet —

NO MONEY DOWN!
Up to 36 MONTHS
to PAY



KE 8-1210 or GA 7-1400

FREE, no obligation
SHOP-AT-HOME
SERVICE

Bound Remnants, Samples

12x12' Green & White Wool Tweed	58.00
12x9'7" Gold 501 Nylon	59.00
12x8'2" Heavy turquoise nylon plush	45.00
12x9'5" Gold 501 nylon	59.00
12x12'2" Red 501 nylon tweed	65.00
12x9' Blue 501 nylon scroll	59.00
15x13'9" Green 501 nylon	99.00
12x11'10" Black & white wool tweed	69.00
9x12' Gold tip sheared wool	69.00
12x9' Pumpkin 501 nylon tweed	59.00
12x9'10" Gold 501 nylon	65.00
12x10'4" Beige tip shear Acrilan	69.00
12x11'2" Green wool tweed	88.00
12x9' White nylon plush	43.00
12x10' Beige nylon plush	47.00
12x16'6" Blue nylon shag	110.00
12x8'4" Beige tip shear wool	53.00
8'8"x7'9" Gold 501 nylon	32.00

This is a partial listing

ROLL-END SPECIALS

29½ yds Gold 501 nylon	140.00
31 yds Avocado 501 nylon	155.00
33½ yds Blue tycora nylon	165.00
35 yds Celadon green nylon twist	180.00
34 1/3 yds Blue tip shear Acrilan	185.00
34 1/3 yds Pearl 501 nylon	170.00
27 yds Blue 501 nylon	168.00
27 yds Gold tip shear Acrilan	125.00
26½ yds Beige 501 nylon	115.00
31 yds Turquoise 501 nylon	155.00
34 yds Gold 501 nylon tweed	129.00
27 yds Tu-tone Beige 501 nylon	125.00
28½ yds Beige leaf 501 nylon	149.00
25 yds Turquoise wool tweed	139.00
28 yds Sandalwood 501 nylon	168.00

This is a partial listing

St. Clair Carpet
OF LIVONIA
28040 JOY ROAD
GA 7-1400 Between Inkster and Middlebelt KE 8-1210

Est. 1955

Open Every Evening 'til 9 p.m.
Tuesdays 'til 6 p.m.

Engaged

Mr. and Mrs. Elmer B. Schacht, of 29220 Cambridge, Garden City, announce the engagement of their daughter, Muriel, to Guy Mathews, son of Mr. and Mrs. Claude Mathews, of Virginia Beach, W. Va. The bride-to-be is employed by Montgomery Ward at the Wonderland shopping center, and her fiancé is employed at the Ford Motor Co. Lincoln Mercury plant in Wixom. He makes his home with his maternal grandparents, Mr. and Mrs. Jack Snider, of Northville. The wedding is set for March 23 in Garden City.



PATRICIA TOTON

Mr. and Mrs. Edward A. Toton, of Scone Avenue, Livonia, announce the engagement of their daughter, Patricia Louise, to James Ray Lytle, son of Mr. and Mrs. Alex Lytle, of Mt. Clemens. The bride-elect is a graduate of Bentley High School and attended Schoolcraft Community College. She is employed at the Randolph Surgical Supply Co. Her fiancé, a graduate of Lansing High School, Mt. Clemens, attended Port Huron Junior College and is serving with the Military Police in the U.S. Army at Fort Knox, Ky. No wedding date has been set.



MRS. MICHAEL EVANS
(Janellen Smith)

Janellen Smith Is Bride Of Mr. Evans

Wearing a gown of candlelight rose brocade, Janellen Smith became the bride of Michael Evans in St. John's Episcopal Church, Plymouth, on Dec. 27.

Mr. and Mrs. Clifford Smith, of Plymouth, are the bride's parents, and the bridegroom is the son of Mrs. Roy Baude, of Plymouth, and Dewey Evans, of Dearborn.

The Rev. Canon David T. Davies officiated at the double-ring ceremony, and the bride's father gave her in marriage.

The empire bridal gown, designed by the bride and made by her mother, featured white fur trim at the bateau neckline and bell sleeves and a full train.

The bride wore a fingertip length silk illusion veil held in place by a fur circlet, and carried a bouquet of white butterfly roses and garnet rosebuds imported from Mexico.

RUBY VELVET fashioned the attendants' empire gowns, also designed by the bride and her mother. They carried white fur muffs with roses and rosebud corsages.

Janet Patton, of Mt. Clemens,

was maid of honor, and the bridesmaids were Cynthia McLaren, of Plymouth; Diane La Forest, of Roseville and Scharlene Stofko, of Ann Arbor. Nancy Parshall, of Plymouth, was petite bridesmaid.

James Eder, of Plymouth, was best man. Ushers included Mark and Mitch Evans, brothers of the bridegroom, Larry R. Smith, brother of the bride, and P. Terry Holt, of Ann Arbor.

Mrs. Smith chose a three-piece suit of rose boucle with matching hat and shoes, and Mrs. Baude's costume was beige brocade.

FOLLOWING A RECEPTION for 185 guests in the parish hall, the couple left for a honeymoon in northern Michigan and Canada. They will make their home in Dearborn Heights.

The new Mrs. Evans is a kindergarten teacher in the Cooper School, Westland. She is a graduate of Plymouth High School and Eastern Michigan University. Her husband, also a Plymouth High graduate, is a senior at the University of Michigan Dearborn branch and employed by Burroughs Corp. in a work-study plan.

Plymouth BPW Sets Talk

Robert Farley, staff director of the Southeast Michigan Council of Government, will address the Plymouth Business and Professional Women at their meeting at 6:30 p.m. Monday, Jan. 15, in the Hillside Inn Jacob room.

Farley, also associated with the Metropolitan Fund, Inc., will speak on the COG, including background on its origin, purpose, and what it hopes to accomplish. Mrs. Farley also will be a guest of the BPW at the meeting.

LINDA FRALICK

Mr. and Mrs. R. Thomas Fralick of Redford Township, announced the engagement of their daughter, Linda Maria, to Richard A. Goedge of Oscoda, Mich., on Dec. 20, the same date on which, in other years, Mrs. Fralick and her mother, Mrs. George Petty of Dickson, Tenn., had made known their own engagements. The bride-elect is a graduate of Redford Union High School and a student at Wayne State University and a member of Sigma Kappa sorority. Her fiancé attends Western Michigan University and is affiliated with Tau Gamma fraternity.

Lovable! Early American

See Metropolitan Detroit's largest, most complete selection of authentic reproduction Early American lighting fixtures at Allen's. Look For Our "GREEN-TAG SPECIALS"

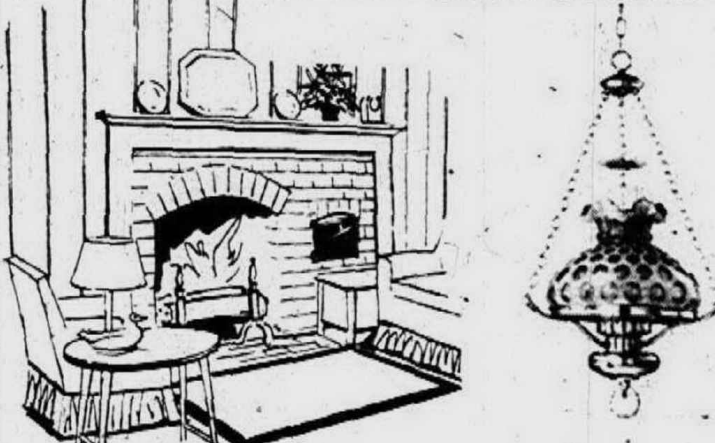

"For the light of your life"..... see

ALLEN electric supply co.

31750 Plymouth Rd., Livonia
Bet. Merriman & Farmington Rds.
Mon. - Thu. 9-5 Fri. 9-9 Sat. 9-3

KE 5-8740
GA 1-9300
GL 3-5300

Prices REDUCED for January! SAVE UP TO 40% OFF!

Rugged Maple for a boy's "Growing up" room

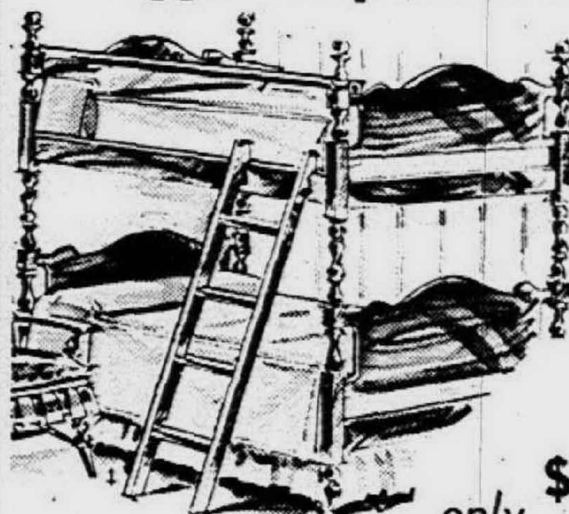

Beautifully finished, with quality construction features throughout. A terrific value at any price!

Handsome BUNK BEDS
or Matching
4-DRAWER
CHEST

only \$49⁵⁰ ea.



Save up to 40% for "her" room, too...

in beautifully crafted
Cinderella White



Girls of all ages will treasure these charming Colonial pieces. Fine crafted in select hardwoods.

Select your pieces from open stock

90 DAYS
SAME AS CASH

- TWIN BEDS
- BACHELOR CHEST
- TWO-DRAWER HUTCH
- CORNER DESK
- DESK CHAIR
- NIGHT STAND

Browse today at **BED & BUNK Sleep Shoppes**

31667 Plymouth Road
Just West of Merriman • 425-4070

25014 Plymouth Road
531-1740 • Just West of Telegraph

JANUARY SAVINGS

CLEARANCE!

FLOOR
MODELS AND
DEMONSTRATORS

SAVE UP TO \$50 OFF REGULAR PRICE WHEN NEW
Join the great "Save-in" on floor model and demonstrator

sewing machines at
SINGER now, including
Touch & Sew sewing
machines by SINGER

COME EARLY FOR BEST
BUYS. Wide variety of sewing
machines: desk models and
consoles in modern, contemporary
and traditional styles!
Plus portables.

New SINGER® sewing machines
start at \$69.95

Floor model and demonstrator sewing
machines carry the same guarantee as
new SINGER sewing machines!

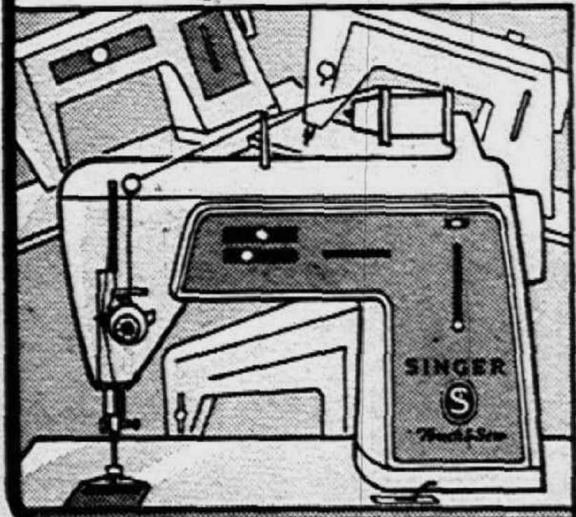

CLEARANCE!

USED
SEWING
MACHINES

PORTABLES
from \$9.95

CONSOLES
from \$19.95

ZIG-ZAGS
from \$29.95

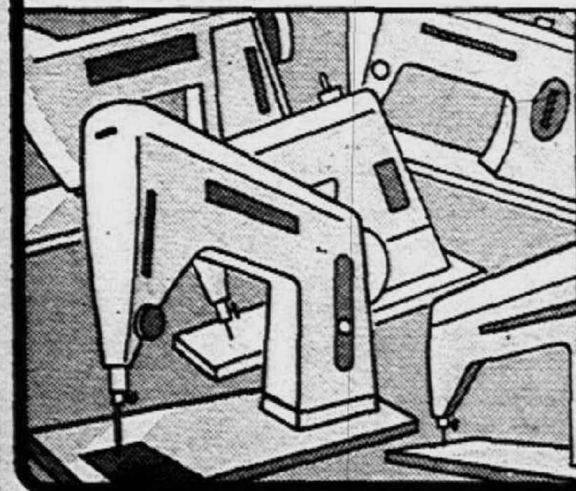

These sewing machines were
taken as trade-ins during the
Christmas season. Now, to clear
them out, we'll lower prices. All
are in perfect working condition!

SINGER® SEW & SEE
GUARANTEE. With every used
sewing machine goes the SINGER guarantee of money back if not satisfied
with purchase, or full credit toward the
purchase of a new SINGER sewing machine,
within 90 days!

A credit plan designed to fit every budget.

SINGER

For address of store nearest you, see white pages
or phone book under SINGER COMPANY.

® A Trademark of THE SINGER COMPANY

Group To Aid Children With Learning Problems

Area residents interested in forming a local chapter of the Michigan Association of Children with Learning Disabilities will meet at 8 p.m. Friday, Jan. 12, at Madonna College on Schoolcraft, west of Farmington Road.

The meeting will feature a panel discussion dealing with identification of such youngsters and the various avenues

of help open to them and their parents.

Mrs. Fran King, MACLD advisor from Oakland County, also will speak.

Dr. June Slobodian will be moderator for the panel, and its members will be Dr. Kenneth Goodwin, specialist in visual perception difficulties; Sister Mary Lorian, academic dean for Madonna College and specialist in reading improvement; Dr. Charles J. Ruckhaver, Livonia public schools psychologist, and Mrs. Carl Felker, parent of a child with learning disabilities.

Hat-Making To Be Shown

Mrs. Howard Cossin will show handmade hats to members of the Livonia Woman's City Club at 1 p.m. on Thursday Jan. 18, St. Paul's Presbyterian Church.

She will describe the preliminary steps in making a basic hat and adding the proper trim to achieve a coordinated look.

Guests are welcome.

Catholic Alumni Set 'Winter Glow' Gala

The Catholic Alumni Club of Detroit will sponsor a "Winter Glow" Dance from 9 p.m. to 1 a.m. Friday, Jan. 19, at Northland Inn. Music will be provided by the Veltones. New and prospective members are invited.

Tri-Delts Plan Bowling Party

The Delta Delta Delta Alumnae of Dearborn and Western Wayne County will challenge their husbands in a round-robin tournament in the Satellite Bowl, Dearborn Heights, at 9 p.m. Saturday, Jan. 13. Mrs. James Ragland is chairman of the get-acquainted bowling party. Following the evening of bowling, the group will gather for pizza at the home of Mrs. Dean Swartzweiler, 29997 Avondale, Inkster.

Mothers Meet

Mothers with twins in the family are invited to attend the next meeting of the Western Wayne County Mothers of Twins, to be held at 8:15 p.m. Monday, Jan. 15, in the Guaranty Federal Savings, Telegraph and Cherry Hill.

Buffet Skillet Aid To Busy Hostess

Family entertaining during the holiday season can be fun even for the busy hostess who must prepare an elegant fare. One sure way that a hostess can enjoy her holiday meal, along with the rest of the guests, is to prepare a festive buffet in a single cook and serve unit.

West Bend's new automatic Buffet Skillet, featuring an attractive antique copper-tone cover and dark chocolate Teflon-coated interior, is the perfect cooker for such occasions.

IT TAKES A GENIUS...

BIG CARPET CLEANING

SALE

JO 4-5580
LI 8-8300

HAGOPIAN & SONS

15180 W. 8 MILE RD. NEAR NORTHLAND

SAVE 25% TO 33%
OFF OUR ORIGINAL LOW PRICES PLUS
SPECIAL SPRING PREVIEW!

January FABRIC SALE

Fabrics for the fashion individualist! Fresh. Young. Sparkle-selection swinging into gear with a clear sweep of crackle crisp texture, lighthearted print and bright, breezy colour!

acetate-rayon **TWIST-TWILLS**
coordinated plaids 'n solids
45 inches wide
advance spring special! **1.99** YARD

luxurious **ALL-WOOL PRINTS**
bonded to shape with acetate
45 inches wide
originally 3.99 yard **2.99** YARD

carefree **DACRON® DOUBLEKNITS**
shape-retaining, wrinkle resistant
54 inches wide
originally 5.99 yard **3.99** YARD

REDFORD TELEGRAPH ROAD & WEST CHICAGO
ROSEVILLE GRATIOT AVE. & TWELVE MILE RD.
SOUTHGATE FORT STREET & PENNSYLVANIA AVE.
OPEN MONDAY THROUGH SATURDAY 9:30 A.M. 'TIL 10 P.M. OPEN SUNDAYS 12 NOON 'TIL 6 P.M.



NANCY RALPH
Mr. and Mrs. Fred Ralph, of Bella Vista Avenue, Farmington, announce the engagement of their daughter, Nancy Jeanne, to Milton Dale Collins, son of Mr. and Mrs. Dale Collins, of Fremont, Mich. Both are seniors at Western Michigan University, where the bride-elect is affiliated with Alpha Chi Omega sorority and her fiancé with Phi Kappa Tau fraternity. An August wedding is planned.



LINDA BENNETT
State Representative and Mrs. John Bennett, of Mercedes Avenue, Redford Township, announce the engagement of their daughter, Linda Joan, to Michael Francis Siggia, son of Mr. and Mrs. Joseph Siggia, of Redford Township. Both are graduates of Thurston High School. The bride-elect attends Schoolcraft Community College, where she is majoring in business education, and her fiancé is a student at Cleary College.

Former Plymouth Man Is Wed At 88

Walter A. Scott, 88, former Plymouth resident who now lives in Vero Beach, Fla., was married Dec. 9 to Mrs. Frances Younker Springer, 82, of Rockford, Ill., in the St. Anskar Episcopal Church at Rockford.

The couple has been acquainted 60 years. The new Mrs. Scott was a grade school friend of Scott's first wife, Geneva, who died about four years ago.

The bride, a widow for 25 years, has a daughter and son-in-law, Mr. and Mrs. C. L. Mosher, of Rockford, as well as a grandson and three great-grandchildren living there. The bridegroom's daughter and son-in-law live in Vero Beach.

Said the bride: "I haven't had so much joy in my life for 25 years. It isn't good for a person to live alone."

Kappa Deltas Plan Film On Child Molester

"The Child Molester", a program which has received high commendation, will be presented at the Jan. 15 meeting of the Northwest Suburban Alumnae Association of Kappa Delta Sorority.

Members are invited to bring guests to the program, which will begin at 8:30 p.m. at the home of Mrs. Harry Hayward, 14510 Fairway Drive, Livonia.

The program includes a factual film taken from a case in the files of the Ohio State Police, dealing with crimes committed against children, and presented in a manner that is understandable to both adults and children.

Supervisor Speaks

Mrs. Gertrude Redmond, supervisor for the Western Wayne District Visiting Nurses Association, will speak before the Plymouth Registered Nurse's group at 7:45 p.m. Monday, Jan. 15, in the Dunning-Hough Library. Her topic will be "Your Visiting Nurse Association."



DEBRA FORSYTH
The engagement of Debra Ann Forsyth to Dean David Johnston, is announced by her parents, Mrs. Olive Forsyth, of Fry Road, Northville, and Robert Forsyth, of Old Michigan Avenue, Wayne. The prospective bridegroom is the son of Mr. and Mrs. James Johnston, of North Territorial Road, Plymouth. He is stationed at the U. S. Naval Base at Virginia Beach. No wedding date has been set.



MR. AND MRS. ERNEST LUEDER

Family Party Fetes Pair

Mr. and Mrs. Ernest Lueder, of 31707 Alameda, Farmington, celebrated their 45th wedding anniversary with a New Year's Day family party in the Mayflower Hotel, Plymouth. The Lueders were married Jan. 2, 1923, in Beal City, Mich. They have lived in Farmington about 25 years.

Present at the gathering were the families of two daughters and a son, Mr. and Mrs. Charles A. Sapula, of Proud Lake, Mich., and their six children; Mr. and Mrs. Norman Flaherty, of Livonia, and their five children; and Mr. and Mrs. Robert Lueder, of Farmington, and their five youngsters.

Farmington Library Gets Gift

A copy of the Encyclopedia of American Biography, including an article on the late Frank De Podesta, of Farmington, has been presented to the Farmington District Library by his widow, Mrs. Alice De Podesta.

De Podesta was president and chairman of the board of the Paragon Bridge and Steel Co. before his death in 1963. The volume, given the library along with a financial contribution by Mrs. De Podesta, was published by the American Historical Society and also contains a biography of the late Adlai Stevenson.

The De Podestas had two daughters, Mrs. Kenneth Perrin, of Farmington, and Mrs. Gary Sabath, of Cleveland, and a son, Frank J., of Livonia.

JANUARY CARPET CLEARANCE

PRICES REDUCED TO 50%

Rite Carpet has drastically reduced prices on its entire stock of top quality, famous brand carpeting. Take advantage of these special prices—they are sensational! You can save up to 50% if you act now! EASY TERMS! Use your Michigan Bankard!

Width	Description	REG.	NOW
15'	Bronze Acrylic Plush	\$9.98	\$5.98
12'	Green-Brown Acrylic Shag	8.98	5.98
15'	Kodel Avocado	8.98	6.50
15'	Kodel Azure Blue	8.98	6.50
15'	Kodel Lt. Gold	8.98	6.50
12'	Leaf Gold Nylon Pile	6.98	4.98
12'	Blue-Green Nylon Pile	6.98	4.98
12'	Crimson Nylon Pile	6.98	4.98
12'	Kitchen Green Dot	8.98	6.50
12'	Rustic Nylon Pile	6.98	4.98

EASY TERMS - 36 MONTHS TO PAY!

Width	Description	REG.	NOW
12'	Kitchen Gold Dot	\$8.98	\$6.50
12'	501 Royal Blue	6.98	3.98
12'	501 Mellow Gold	6.98	3.98
12'	Blue-Green Check	8.98	6.50
12'	501 Olive Tweed	8.98	5.98
15'	501 Lt. Gold	7.98	3.98
15'	Acrylic Moss Tweed	8.98	4.75
15'	Acrylic Turq-Bronze	8.98	4.75
12'	Acrylic Gold Shag	8.98	4.75
12'	Herculan Beige Loop	8.98	4.50

This is only a partial listing of the many bargain values available

CALL NOW FOR FREE HOME SERVICE

PHONE: 535-7860 - 476-8360

RITE CARPET CO.

29485 W. 7 Mile

ACROSS FROM LIVONIA MALL

STORE HOURS: 9 to 9 Daily; 9 to 6 Tuesday and Wednesday

Permanents

including our 5.50 Cut and Styling SALE PRICED! 8⁷⁵ 10 12⁵⁰

At Artists, when you get our 5.50 cut and styling, it costs as little as 3.25 more for a permanent. So why not get the whole works and make your coiffure more lasting.

SPECIAL! Mon., Tues., Wed. Cut, Shampoo and Set 4.50

Switch On Beauty With Wigs, Mini-Falls and Wiglets

Being hairstylists, we carry beautiful human hair pieces and style them the way you'd like to have your own hair look. Fine, human-hair wigs and minifalls, from \$56 (wigs include shaping and styling). Wiglets from \$15. Complete hairpiece services.

Artiste hairstylists

WONDERLAND 427-1380 WESTLAND 425-9510 LIVONIA MALL 474-8842 NORTHLAND 356-0660
Appointments Not Always Necessary — Open Evenings

PUTTING THE CRIMP ON TRAVEL KNITS

By Arthur Originals. New fashion wrinkle that keeps travel wrinkles out. Crisp polyester knits are all-season favorites: roll-collar style in coral, sky blue or banana, 10 to 20. Tab belted dress navy, hotpink, pistachio, 8-18. Moderate Dresses.

\$26



Himelhoch's

Detroit Northland Birmingham Grosse Pointe Westland



Please call for appointment

Montgomery Ward Photo Studio - 2nd Floor
Livonia - GA 7-1600
Wonderland Shopping Center Plymouth at Middlebelt
Detroit - VE 5-4200
15400 Grand River Avenue

LIMITED TIME ONLY!

SAVE UP TO 50% ONCE-A-YEAR PHOTOGRAPH STUDIO SALE

everything reduced!



PHOTOGRAPHS of you and your family Regularly 8.00 to 20.00 NOW 3.95 to 9.95



COPIES OF OLD PICTURES Oil Paintings, Miniatures Regularly 6.00 to 80.00 NOW 3.95 to 39.95



Homemaker Shops . . .

SALE! Self-insulated Thermal DRAPES

ANTIQUE SATIN* . . . SLIGHT IRREGULARS!

WHITE, GREEN AND GOLD SOLID COLORS!



Elegant, heavy-textured Antique Satin hangs beautifully

48" Wide x 45" Long - Regular \$6.99 Pair

2 PAIR FOR 7.00

- White Acrylic lined foam backing is permanently bonded...won't crack, peel or dry out.
- Opaque to keep light out...keeps rooms warmer in winter...cooler in summer. Muffles outside noise.
- New trial run Thermal Drapes have slight irregularities that will not affect the beauty or impair the wear.

STORE HOURS

Mon., Thurs., Fri. and Sat. 9:30 a.m. to 9 p.m.
Tues. and Wed. 9:30 a.m. to 5:30 p.m.

SPECIALISTS IN CURTAINS, DRAPERIES, FABRICS, DOMESTICS AND LINENS

HOMEMAKER SHOPS

LIVONIA MALL 7 MILE AT MIDDLEBELT MACOMB MALL GRATIOT AT 13 1/2 MILE

Make A Game Room

Shuffleboard is a favorite game for young and old. It can be played in a basement of any size by simply putting down a hard-surfaced flooring with the goals and other markings already imprinted.

As a proper setting for this game, install a durable, attractive wall such as Masonite Royalcote, available in 17 patterns and woodgrains. A few comfortable chairs for spectators and players will make this a popular indoor game area.

TABLE TENNIS is another game inviting to all age groups. Even a small basement can accommodate a playing surface, especially if the ingenious handyman can store it out of sight between sessions.

One handyman, finishing his basement with prefinished hardboard panels, made several of them removable. Behind the wall is adequate space for storing the table tennis outfit, which has removable legs.

Livonia Couple Is Wed

Aldersgate Methodist Church in Redford Township was the scene of the marriage vows of Linda Arleen West and Airman 1/c Roger D. Fleming on Dec. 16.

Parents of the couple are Mr. and Mrs. Warren K. West and Mr. and Mrs. Gerald L. Fleming, both of Livonia. The Rev. William G. Wager officiated for the afternoon double-ring ceremony.

GIVEN BY her father in marriage, the bride wore a floor-length gown of white satin trimmed with lace. Her cathedral veil was elbow-length, and her bouquet a cascade of white orchids surrounded with baby white rosebuds.

Shelly Graves wore a pastel pink gown for her role as maid of honor. She carried pink rosebuds and carnations. Also carrying pink rosebuds and carnations was flower girl Patricia Fleming, sister of the bridegroom. Her dress was powder blue.

Airman 1/c Charles Prismo was best man, and the bride's brothers, Warren West Jr. and James Allen West, were ushers.

MRS. WEST CHOSE a dress of beige and gold on white for her daughter's wedding, and Mrs. Grace West, grandmother of the bride, wore a beige suit. Mrs. Fleming's costume was silver on white.

A reception for 100 guests in the bride's home followed the ceremony.

The newlyweds, both graduates of Bentley High School, will make their home at Selfridge Air Force Base.



CAROLYN RIX

Mr. and Mrs. Calvin V. Rix, of Lorikay Drive, Farmington, announce the engagement of their daughter, Carolyn Margaret, to Richard L. Marshbanks, son of Mr. and Mrs. Paul Marshbanks, of Southfield. A Nov. 2 wedding is planned.



JUDY BANKS

Mr. and Mrs. John E. Banks, of Plymouth, announce the engagement of their daughter, Judy, to Fred C. Ross, son of Mr. and Mrs. Harold W. Ross, of South Lyon. The bride-elect was graduated from nursing school in Ann Arbor, and her fiancé recently completed four years in the U. S. Navy. An April 20 wedding is planned.



LYNETTE THAYER

Mr. and Mrs. Gordon E. Thayer, of Ann Street, Plymouth, announce the engagement of their daughter, Lynette Anne, to Paul William Campbell, son of Mr. and Mrs. Alfred E. Campbell, of Pinconning, Mich., formerly of Plymouth. Both are graduates of Plymouth High School. A summer wedding is planned.

WALLPAPER IN STOCK



DECORATOR SERVICE AVAILABLE

Keith's

WALLPAPER & PAINT CO.
25825 W. Six Mile Rd. (at Beech)
Detroit 40, Mich. KE 7-2020

OPEN DAILY, 9-9 and SUNDAY, 12-6 DURING THIS SPECIAL SALE!

Inventory Clearance

NEW LIFE SLASHES PRICES 30% to 70%
FOR THIS SPECIAL \$50,000 LIQUIDATION SALE!

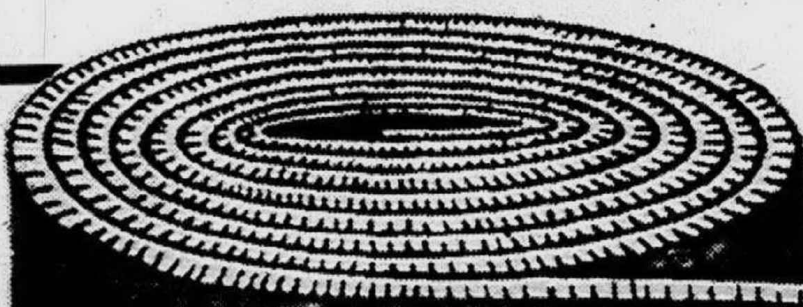

PRICES SLASHED ON
•501 NYLON
•HERCULON
•100% WOOL
•KODELS
•ACRILAN
•INDOOR-OUTDOOR
•KITCHEN CARPET
AND MORE

SPECIALS!
REMNANTS
•DO YOUR OWN BEDROOMS
•SAVE EVEN MORE ON ODD LOTS
•BUDGET TERMS

WE MUST
REDUCE
STOCK
BRING IN YOUR MEASUREMENTS
MAKE YOUR OWN DEAL!

EVERYTHING
MUST BE SOLD!
SAVE
30% to 70%
TERMS TO SUIT YOU!



SAVE A BIG ARMFUL OF CASH NOW at

New Life Carpet Co.

EVERY ROOM IN THE HOUSE CAN BENEFIT BEAUTIFULLY

29210 FORD ROAD
JUST EAST OF MERRIMAN ROAD



GA5-4947
LO2-3000

JANUARY CLEARANCE

Sale
SAVE 30% TO 50%

on famous-maker fashions — including sportswear by Garland, Tami, Jack Winter, Darleen, Colbrook, and Sportempo!

SWEATERS

Reg. \$10 - \$13 - \$15 - \$18

NOW

\$5.88 \$6.88

\$8.88

while they last

SKIRTS

Reg. \$12 - \$14 - \$16 - \$18

NOW

\$6.88 \$8.88

\$9.88

while they last

SLACKS

Reg. \$10 - \$13 - \$16 - \$19

NOW

\$5.88 \$8.88

\$9.88

while they last

SUEDE JACKETS

with zip-out pile linings

REG. \$55

\$34.88

while they last

H.I.S. JACKETS

Choice of hi-pile, water repellent corduroy, and other fabrics.

Reg. \$18 - \$21 - \$25

\$11.88 \$14.88 \$21.88

FUR MITTENS

Values to \$5

\$1.88 & \$2.88

FUR EARMUFFS

88¢ & \$1.68

Many colors! While they last!

DOUBLE-KNIT WOOL COSTUMES & SUITS

From famous makers, including Butte, World Knits, St. Andrews, and imports

Reg. \$35 - \$45 - \$55 - \$60

\$19.88

\$29.88

\$32.88

WOOL & DOUBLE-KNIT WOOL DRESSES

From famous makers, including Jonathan Logan, Sue Brett, Stanton Jr's., and others.

Reg. \$21 - \$26 - \$30

\$10.88

\$12.88

\$16.88

SLEEPWEAR, values to \$8 \$3.88 & \$4.88

\$7 SUEDE GLOVES, sherpa-lamb lined . . \$3.88

\$5 Lined LEATHER GLOVES \$2.88



JANIS OLSON

Mr. and Mrs. Elder V. Olson, of Jacquelyn Drive, Livonia, announce the engagement of their daughter, Janis Marie, to Sgt. John E. Samples, son of Mrs. Beverly A. Donnelly, of Campbell, Calif. The bride-elect is a graduate of Bentley High School and her fiancé graduated from Clarenceville High School. A July wedding is planned.

Sorority Meets

The Alpha Pi chapter of Pi Lambda Theta chapter will hold a joint meeting at the Alumni House on the campus of W.S.U. at 2 p.m. Sunday, Jan. 14. Pi Lambda Theta is a national honor and professional association for women in education.

After the group views a film on sex education, "From Parent To Child About Sex", Mrs. Connie Cardozo, president of the local Pi Lambda Theta chapter, will lead a discussion.

Himelhoch's

final SHOE SALE

up to **50%** off

• Detroit • Northland • Grosse Pointe • Westland

DPW
News
Notes

During the week of Jan. 1, 21 tons of salt was spread over the city streets following the snow storm on New Year's Day. Also, sidewalks were cleaned of snow and ice.

Cold patching was performed wherever it was needed.

Preparation for skating ponds was completed and flooding of same was done to make skating rinks at various playgrounds.

Repair and replacement work was accomplished on signs and street name signs. The basement of the mausoleum was cleaned and one funeral was held at the cemetery, while Christmas decorations were being taken down and stored for another year.

Three water services were repaired, one stop box moved to the property line and one broken water main was repaired at Sutherland east of S. Harvey St.

Work was done on the sanitary sewer main on Blanche St. and it was bucketed out from Starkweather to Amelia St.

Schools Weigh
City Plan
For Ice Arena

A meeting between the Plymouth Board of Education and the City of Plymouth has been scheduled for Jan. 29 in City Hall to discuss the city's construction of an ice arena on school property.

In a previous letter to the board, the city requested two and a half acres from a corner of the high school property as a site for the proposed recreation facility.

At the board's Jan. 8 regular meeting, the city again requested that the board make some kind of arrangement with it--however, the city boosted its former request from two and a half acres to four acres.

Esther Hulsing, president, said that the high school property is overcrowded as it is now and it would be doubtful if the board could give up the four acres.

New Books
In Library

"The Prisoners of Quai Dong" by Victor Kolpacoff is a timely novel dealing with the interrogation and torture of a 17-year-old Vietcong suspect. An American infantry lieutenant, stripped of rank due to his pacifist views, is offered a chance to redeem himself by participating in the interrogation.

"The Fall of Japan" by William Craig tells of the final weeks of World War II in the Pacific. The story is reconstructed from personal interviews with key figures here and in Japan, from unpublished diaries and memoirs, and from official documents.

"The President's Plane is Missing" by Robert J. Serling is the suspenseful story of the search for the plane of the President of the United States, after it mysteriously disappears while flying over Arizona en route to Palm Springs.

"Death at an Early Age; the Destruction of the Hearts and Minds of Negro Children in the Boston Public Schools" by Jonathan Kozol, a Boston teacher, discusses school conditions and the attitudes of teachers and administrators as they affect the personality of the Negro pupil.

"d, Roberta" by Elizabeth Gray Vining is a novel set in Victorian America which tells the problems of a woman who discovers that her deceased husband was not only a liar and a deserter but a bigamist as well. The second wife arrives to confront Roberta and demands that she be allowed to adopt Roberta's five-year-old son.

"The Fourth R; a Return to Learning for Sidetracked Adolescents" presents a new approach by an educator, Robert B. Heinemann, who is running an experimental school for teen-agers who have failed to accept the formal school system.

THE SUPERMARKET THAT'S JUST A LITTLE BIT BETTER

Stop & Shop

470 Forest Avenue
Plymouth



THE KNOW HOW OF INTELLIGENT MEAT
BUYING IS REALLY THE 'KNOW WHERE'

Our customers have learned to depend on the outstanding quality of Stop & Shop meats - unfailing satisfaction with every cut they purchase. The finest quality, together with the experienced expertise of our meat cutting experts, makes an unbeatable combination!

Prices Effective Wednesday, January 10
through Tuesday, January 16, 1968

"TRIPLE R FARMS" U.S.D.A. CHOICE

ROUND STEAK 89¢ lb.



GOOD HOUSEKEEPING
GUARANTEES
PERFORMANCE OF
AMERICA'S
MOST
VALUABLE
STAMP PLAN

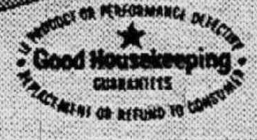

"TRIPLE R FARMS" FRESH DRESSED

Fryers Grade "A" Whole Fryers 29¢ lb.

Fresh, Delicious

Cube Steaks \$1.09 lb.

"Triple R Farms" U.S.D.A. Choice

Sirloin Steak 99¢ lb.

"Triple R Farms" U.S.D.A. Choice

Chuck Steaks 69¢ lb.

"Triple R Farms" Mich. Grade 1

Sliced Bologna 49¢ lb.

Stop & Shop's Fresh, Lean, All Beef

Hamburger 3-Lb. Units or More 53¢ lb.

Lean, Meaty, Tender

Pork Steaks 59¢ lb.

"Triple R Farms" U.S.D.A. Choice

RUMP or SIRLOIN TIP

Roast \$1.09 lb.

Stop & Shop's Homemade

Pork Sausage 49¢ lb.

Lean, Tender, Boneless and Cubed

Pork Cutlets 79¢ lb.

Swift's Premium

Sliced Bacon 1-Lb. Layer 69¢ lb.

Farm Fresh Produce
Golden Ripe - CHIQUITA
BANANAS

9¢ lb.

THE WASHDAY MIRACLE

TIDE

3-Lb., 1-oz. Box

59¢

SHAMROCK COUNTRY FRESH

LARGE GRADE "A" - ALL WHITE

EGGS

Dozen in Carton

33¢

CARNIVAL FRESH, DELICIOUS - Assorted Flavors

Ice Cream Half Gallon 49¢

STOP & SHOP'S ENRICHED, SLICED

White Bread 1-Lb., 4-oz. Loaf 18¢

MAXWELL HOUSE

Instant Coffee 10-oz. Jar 99¢

KRAFT'S CHEESE'SPREAD

Velveeta Plain or Pimento 2-Lb. Loaf 88¢

ROYAL SCOT GOLDEN

Margarine 1-Lb. Print 13¢

MCDONALD'S ALL PURPOSE

Half & Half Quart Carton 39¢

Dole Fresh Frozen

Pineapple-Orange Juice 6-oz. Can 13¢

PIONEER PURE GRANULATED

SUGAR 5 Lb. Bag 48¢

Famo Old Style or Buttermilk

Pancake Mix 2-Lb. Box 25¢

Mueller's Old Fashioned

Kluski Noodles 8-oz. Pkg. 19¢

Contadina Whole Peeled

Tomatoes 1-Lb., 14-oz. Can 29¢

Extra Strength

Comet 14-oz. Can 13¢

Mrs. Owen's Old Fashioned

Strawberry Preserves 1-Lb., 4-oz. Jar 39¢

SUNSHINE

Krispy Crackers 1-Lb. Box 33¢

NABISCO CHOCOLATE

Pin Wheel Cookies 12 1/4-oz. Pkg. 49¢

HEKMAN'S HONEY

Graham Crackers 1-Lb. Box 37¢

SHUR-GOOD FAMILY CREME

Sandwich Cookies 1 3/4-Lb. Box 49¢

WE RESERVE
THE RIGHT
TO LIMIT
QUANTITIES

OPEN
MONDAY
THRU
SATURDAY
9 A.M.
TO
9 P.M.
CLOSED
SUNDAY

Energy Topic Of Lecture

The question "Where Does Energy Come From?" will be examined from the Christian Science point of view at a public lecture in Plymouth on Tuesday, Jan. 16.

Gertrude E. Velguth, C.S., a Christian Science practitioner from Flint, Mich., will be the speaker, under sponsorship of First Church of Christ, Scientist. The lecture will begin at 8 p.m. in the church auditorium located at 1100 W. Ann Arbor Trail.

The lecture offers an explanation of "spiritual energy" and describes it as the basic divine force that impels human progress and changes people's lives.

Mrs. Velguth entered the public practice of Christian Science healing in 1945, resigning her position as chairman of a high school arts department in Flint. She is a graduate of the Conservatory of Music at Eastern Michigan University and currently a member of the Board of Lectureship of The First Church of Christ, Scientist, in Boston, Mass.



Gertrude E. Velguth
Christian Science Lecturer

Program Set On Weaving In East

The Detroit Handweavers and Spinners will meet at 11 a.m. Friday, Jan. 12, at the International Institute, 111 E. Kirby, Detroit.

The program, which begins at one o'clock will be "Weaving in the Far East," by Margaret Riddell. It will include slides which show the weaving techniques and finishing processes plus an exhibit of textiles.

Railcar Steel

Practically all the new passenger cars built for railroads in the United States during the past 20 years have been sheathed in gleaming nickel stainless steel.

St. Alexander's Sets Classes

St. Alexander's Catholic Parish in Farmington will begin on Sunday, Jan. 14, a series of classes for parents aimed at helping fathers and mothers realize their responsibility for the religious education of their children.

The immediate goal of the series is to orient and strengthen parents in the role of preparing children at home to receive the sacraments of the eucharist and penance with their families, rather than as part of a formal class.

This is the third year for such classes at St. Alexander's.

At the first session at 3 p.m. in the church social hall, The Rev. Joseph E. Payne, C.S.C., nationally known writer and lecturer from Little Flower Parish in South Bend, Ind., will speak about the Family Communion Plan, which he has been developing for 25 years.

He will discuss the philosophy behind it, and also many of its features.

Luncheon Set

The woman's group of the Faith United Methodist Church of Trenton will hold a luncheon at noon Wednesday, Jan. 17. Reservations may be made by calling HU 3-3583 or PA 1-0579.

Set East-West Night For OES

Kindness Chapter 523 of the Order of Eastern Star will hold an east-west night meeting at 5 p.m. Monday, Jan. 15. The program will begin at 6:30 after a pot-luck dinner.

The chapter will hold its annual Star Point card party at 8 p.m. Monday, Jan. 29, in Lola Valley Temple, 25275 Five Mile Road, Redford Township. Reservations may be made with Emily Green, 534-5998, or Betty Barnett, 532-7760.

OBSERVER

Church Page

MEMBER, THE ORDER OF THE GOLDEN RULE

Complete Facilities,
Unlimited Service,
And Sensible Prices

THE HARRY J. WILL Funeral Home, Inc.

25450 Plymouth Road KE 5 3722 4412 Livernois Avenue TA 5 5757

ECUMENICAL BURNING - Catholics, Methodists, Baptists and Lutherans from Livonia brought their Christmas trees to the parking lot of All Saints Lutheran Church, 37080 Joy Road, on Twelfth Night, Jan. 6, for a big bonfire and a fitting finish to the holiday season. The crowd of 175 to 200 sang Christmas carols and prayed the Epiphany collect. After the flames died down, they adjourned to the church hall for coffee, hot chocolate, cookies and fellowship.

Father Ziembra Named To Posts At St. Mary's

The Very Rev. Walter J. Ziembra, M.A., A.M.L.S., Ph.D., has been appointed by Archbishop John F. Dearden as the eighth rector of Sts. Cyril and Methodius Seminary, Orchard Lake, a nationally known center of Polish-American scholarship and culture.

At the same time he became president of St. Mary's College Orchard Lake, and superintendent of the nearby St. Mary's Preparatory School.

Father Ziembra succeeds the Rt. Rev. Msgr. Wallace J. Filipowicz, who died Oct. 20, 1967.

THE NEW RECTOR received his basic education at St. Hyacinth's Parish school in Detroit, St. Mary's Preparatory and St. Mary's College, and Catholic University, Washington, D.C. He pursued graduate studies at Catholic University, the University of Notre Dame and the University of Michigan, where he earned his doctorate in 1966. He had been selected for Phi Beta Kappa in 1963.

The son of Thomas and Sophia Ziembra, Father Ziembra was born in Detroit on Nov. 26, 1926.

Father Ziembra was ordained by the late Edward Cardinal Mooney in Detroit on June 2, 1951, and was appointed to the Faculty of the Orchard Lake Schools.

In addition to his teaching duties he has served as librarian and dean of the college at Orchard Lake, as well as director of publicity, secretary-general, executive secretary of the alumni association, national director of the Friends of the Seminary, and faculty adviser for "The Eagle," the school's Yearbook.

A member of the Synodal Education Commission and the Senate Committee on Continuing Education of the Clergy for the Archdiocese of Detroit, Father Ziembra has earned a reputation for his eloquent and effective presentation through numerous talks and sermons given throughout the country.

Hospital Gets New Chaplain

The Rev. Herbert W. Hillebrand, 49, an ordained minister of the United Church of Christ, has taken over as head chaplain at University of Michigan Hospital.

He spent the last four years in New Zealand after receiving an appointment from the Presbyterian Church there to develop clinical training and hospital chaplaincy. Before that he was Protestant chaplain of the District of Columbia General Hospital from 1947 to 1963.

The minister holds a certificate in applied psychiatry for ministers from the Washington School of Psychiatry. His clinical training has been in the New Jersey State Hospital at Marlboro, the District of Columbia General Hospital, and the Lorton Division of the District of Columbia Department of Corrections.

The Rev. Hillebrand is also an accredited chaplain supervisor of the Council of Clinical Training and has served on its board of governors.

He has served on the executive committee of the Chaplain's Association of the American Protestant Hospital Association. He also served as president and was elected a fellow of this organization.

At University Hospital Chaplain Hillebrand fills a position left vacant by the resignation of the Rev. Malcolm B. Balinger in January 1967. Since that time the Rev. Florence M. Lewis has served as acting head chaplain.

Chess Club Will Stage Tournament

The Livonia Chess Club will begin a 10-week tournament at its meeting at 7:30 p.m. Thursday, Jan. 11, in the Alfred Noble Library, 32901 Plymouth.

Dr. Andrew Caughey said the tournament would involve the club members, numbering about 50, and others interested in participating would be welcome. It will be set up, he added, so that the first six moves are compulsory and every player will be matched against every other player in two games.

The club meets every Thursday evening at the library.

Priest Has Art Show At Mercy

A one-man art show by a priest who has painted since childhood, will open with an informal reception at 3 p.m. Sunday, Jan. 14, in the main lounge of the student conference center, Mercy College of Detroit.

The show will continue to February 3.

On exhibit will be 16 paintings by the Rev. Raymond G. Della, associate pastor of St. Scholastica Church, West Outer Drive at Southfield, selected from his work over more than ten years. Watercolors, oils, acrylics, and charcoal are the media used in the paintings.

Father Raymond had formal instruction in painting during his college days at St. Benedict's College, Atchison, Kan., where he did his theological work. He has continued his interest in art without interruption of his professional responsibilities.

Gallery hours are 9 a.m. to 5 p.m. daily, 2 p.m. to 5 p.m. Saturday and Sunday.

CC Mothers Will See Film

The Catholic Central Mothers Club will begin the new year by meeting in the high school gym, 6565 West Outer Drive, at 8:30 p.m. Jan. 17.

The program will be an informative film on pornography narrated by Tom Harmon. All parents are invited to attend.

Garden Club Meets Jan. 11

The Lakepointe Village Garden Club will meet Thursday Jan. 11, at 8 p.m. in the home of Mrs. Darlene Sommer-ville, 42314 Brentwood.

Mrs. Mary Stevens will conduct a workshop on stained glass crafts. Mrs. Celia Crieg and Mrs. Dorothy Duseau are co-hostesses.

Religion Must Not Conform

Even if people don't like it, their religion ought to shake them up, says Rabbi Balfour Brickner, an official of the Union of American Hebrew Congregations. He adds:

"As soon as a church goes into a suburb, it is essentially in the midst of a conformity which masks all kinds of social problems and unpleasanties. But when the church starts to do its job, to tear away the veneer, people dislike it."

UNIVERSITY OF MICHIGAN Evening Credit Courses Open The Week Of January 15, 1968 in The Metropolitan Detroit Area

DETROIT Rackham Educational Memorial 60 Farnsworth Avenue - 832-7400

DEARBORN U-M Dearborn Campus Classroom Building 4901 Evergreen Road - 271-2300, Ext. 238

OAKLAND COUNTY Call Dearborn Extension Center for information -- 271-2300, Ext. 238

GRADUATE, UNDERGRADUATE AND CERTIFICATE COURSES ARE AVAILABLE

Obituaries

KENNETH R. AARNI. Services for Mr. Aarni, 40, of 1447 Knollton, Livonia, will be held at 1 p.m. Jan. 10, in the R. G. and G. R. Harris Funeral Home, with the Rev. J. Herbert Dean officiating. Burial will be in Parkview Memorial Cemetery.

Mr. Aarni died suddenly Jan. 7 in St. Mary Hospital, was a machine operator for the Burroughs Corp. and a member of the Livonia Church of Christ. He came to this community three years ago.

Survivors are his wife, Betty; a daughter, Linda, and two brothers, Darrell and Jerry Aarni.

HENRY W. BUCK. Services for Mr. Buck, 85, of 4660 Cherry Hill Road, Plymouth, were held in Yuhl Memorial Funeral Home, Westland, in charge of Rev. Raymond R. Baril, who was in Oak Grove Cemetery, Taylor.

Mr. Buck died Jan. 5 following a long illness. He resided in his home on Cherry Hill for 60 years and was originally from Romulus.

Survivors are three sisters, Rita Buck, Carry Buck and Mrs. Lydia Buck; two sons, Glen Buck of Plymouth, Russell Buck of Belleville; one daughter, Mrs. Gladys Krueger of Iowa; seven grandchildren and two great-grandchildren.

MRS. ANNA M. CHEW. Mrs. Chew, 59, of Detroit, mother of Mrs. Gilda Kujawa, of Farmington, died Jan. 8 in Beaumont Hospital.

Requiem Mass was said Jan. 9 in Christ the King Catholic Church, with burial following in Holy Sepulchre Cemetery. Arrangements were handled by Haley Funeral Home.

Additional survivors include another daughter, Mrs. Nancy Lopez, of Royal Oak; two sisters and three brothers and six grandchildren.

JOHN RITZ. Services for Mr. Ritz, 85, of 2321 Farmington Road, Farmington, will be held in St. John the Baptist Church, Detroit, in charge of Rev. George Pope. Burial will be in Holy Sepulchre Cemetery.

Mr. Ritz, a retired plant protection man, died Jan. 8, following a sudden illness.

Surviving are his wife, Mary; a son, Victor of Detroit; two daughters, Mrs. William Bonkowski and Mrs. Jennie Viera of Farmington; five grandchildren and six great-grandchildren.

LESTER E. NULPH. Services for Mr. Nulph, 63, of 28433 Joy Rd., Westland, were held Dec. 30 in the R. G. and G. R. Harris Funeral Home, with the Rev. William J. Lovick of Rosedale Gardens Presbyterian Church officiating. Burial was in Parkview Memorial Cemetery.

Mr. Nulph died Dec. 27 at his residence after a long illness. A Westland resident for the past seven years, he was a retired lineerman from the Detroit Edison Co. He was a member of Local 17 of the International Brotherhood of Electrical Workers and a member of Coffeen Lodge 906, F. & A. M.

Survivors are his wife, Grace; a son, Ronald 3368 N. Hampshire, Livonia; a brother, Floyd Nulph of Minnesota; and three sisters, the Mesdames Alta Domini and Mabel Dooley, both of North Dakota, and Edith Nulph of Illinois, and two grandchildren.

SUSAN ELIZABETH CARON. Mrs. Caron, 84, of 32801 Judy Drive, Westland, died Dec. 21 in Wayne County General Hospital. Services were held Dec. 23 in St. Bernadine Catholic Church, with the Rev. Joseph Kress officiating. Arrangements were handled by the R. G. and G. R. Harris Funeral Home.

Mrs. Caron, a homemaker, came to the community seven years ago. She is survived by one daughter, Irene L. Soltman, and two grandchildren, Susan and Dorothy Soltman.

Cleaning Stainless
Nickel stainless steel pots and pans can be cleaned most easily with soap and water or, if necessary, by scouring lightly with household cleansers.

Propeller Metal
The majority of American-built workboats—tugs and ferries—operating in coastal and fresh waters are equipped with cast nickel stainless steel propellers.

DEDICATED HAMMOND-HAAS

Funerals

24501 Five Mile Road • KE 5-3030

J. Robert Hammond • George M. Haas

Cardinal Mooney Council — Knights of Columbus

PAVED PARKING FACILITIES FOR 295 CARS

Panel To Discuss Means Of Coping With Mental Illness

The most effective means of combating mental and emotional disturbances will be discussed by a panel of three at the 10 a.m. program Sunday, Jan. 14, in the Universalist-Unitarian Church of Farmington.

Members of the panel will be Dr. Sanford Bloomberg, psychiatrist and member of the Farmington Board of Education; Don Kern, psychologist and assistant director of the Detroit-Wayne County Mental Health Board; and Robert Miles Eddy, minister of the church.

Eddy recently has conducted several "coping groups" in which small groups of individuals meet in discussions to try to help each other find solutions to problems.

HE SAID THE PANEL would

go into a number of questions in the field of psychiatry and counseling, including:

What special training for psychotherapy to psychiatrists, psychologists and ministers have?

For what does this training qualify them?

Has the so-called medical model been harmful to people's attempts to cope with mental and emotional disorders?

What differences between "insight" and "crisis" therapy, and what are the pros and cons of using each?

Does the mental health of the therapist determine his effectiveness?

How can the various helping professions best cooperate to improve the mental health of people in our communities?

EDDY SAID all persons interested in the subject are invited to attend the program. There will be an opportunity for written questions from the floor and open discussion of the topic after coffee.



JEHOVAH'S WITNESSES -- The Hazen Karp family of Farmington is among many in the area that will attend a Jehovah's Witnesses gathering this weekend in Garden City High School. From left are Karp, son Timothy, daughter Tracy and Mrs. Karp.

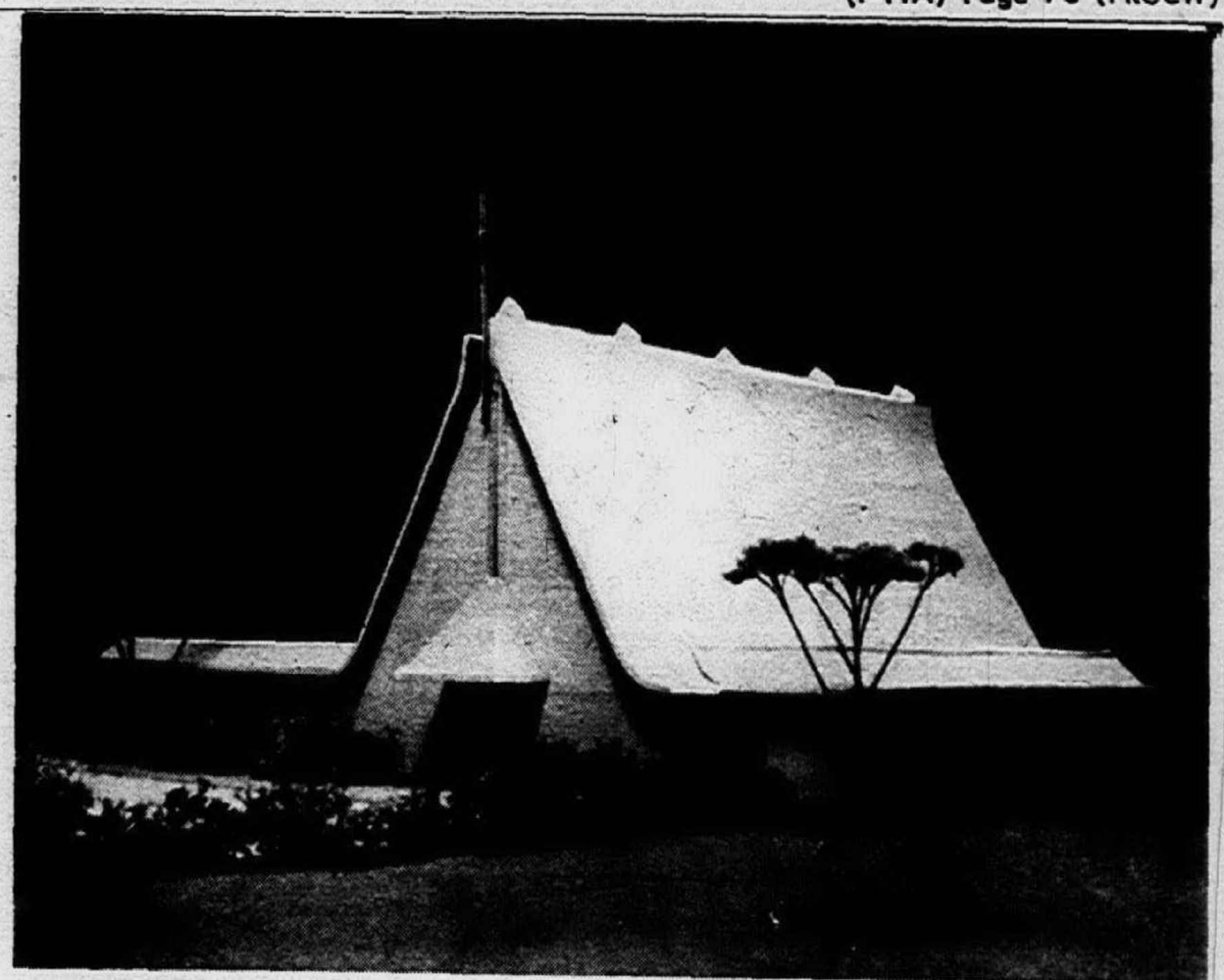

CHURCH TO BE DEDICATED -- This is a model of the Lutheran Church of the Risen Christ, now completed on its site at 46250 Ann Arbor Road and ready for dedication services Jan. 14 and Jan. 21.

Church Of Risen Christ To Dedicate Building

The new chapel and education building of the Lutheran Church of the Risen Christ in Plymouth will be dedicated with special events on both of the next two Sundays, Jan. 14 and Jan. 21.

Formal dedication services will take place Jan. 14, and the following Sunday a community open house is planned.

The Rev. William Woldt, mission counselor of the English district of the Lutheran Church-Missouri Synod, will speak for the congregation worship at 10:15 this Sunday, and guest speaker at the 4 p.m. dedication service will be the Rev. Cyril Wismar, of Cleveland.

HONORED GUESTS at that service will include Plymouth Mayor James Jabara, Plymouth Township Supervisor Jack McEwen, and Judge John B. Swain.

son, former Michigan governor and a worshiper at the congregation's first service in 1964.

Invitations also have been extended to members of the Plymouth Ministerial Association and to St. John's Catholic Seminary, and the community is invited to attend.

Participating in the service of dedication will be the Rev. John Baumgaertner, of Milwaukee, first vice president of the church's English district, the Rev. Martin Eggers, stewardship chairman of the district, and the Rev. Dale Krueger, of All-Saints Lutheran Church, Livonia.

OTHER DEDICATION day events include an organ recital

by Mrs. Betty Grimm at 3:30 p.m. and a reception at 5:30 p.m.

Next weeks community open house plans include congregational communion at 10:15 a.m. with a guest sermon by the Rev. Harold Hecht, executive secretary of the English district, a chancel drama by Concordia College choir at 2 p.m., a concert by the Concordia College choir at 4 p.m., and Dedication Vespers at 7 p.m., with the Rev. Richard Feucht, director of education for the English district, as guest speaker.

The congregation was organized on Pentecost Sunday in 1964 and has been worshipping in a small chapel on Ann Arbor Trail and renting classrooms in the Allen School on Hagerty Road for Sunday School.

Attend Church This Sunday

WITH YOUR FAMILY AT THE CHURCH OF YOUR CHOICE



CHURCH OF CHRIST

CHURCH OF CHRIST

1637 Middlebelt at Back Garden City — GA 2-8660
Minister, Hobart E. Ashby
Sun. Worship 11 a.m. & 6:30 p.m.
Mid-Week and Wed. 7:30 p.m.
Sunday School 10:00 a.m.

KENWOOD CHURCH OF CHRIST

19601 Middlebelt Road, Livonia
Phone 476-8222
Sunday Bible School 9:45 a.m.
Worship Service 11:00 a.m.
Evening Service 6:30 p.m.
Youth Groups 5:00 p.m.
Wed. Eve. Service 7:30 p.m.
Wed. Youth Group 6:30 p.m.
Lee Baltzer, Minister
Parsonage Phone 474-7084
Christian's Hour
Sunday, 11:45, WBSG

EPISCOPAL

ST. ELIZABETH'S EPISCOPAL CHURCH

26431 West Chicago Road, Southfield
Rev. R. L. Morrell, Vicar
KE 7-7182
8 a.m. Holy Communion
10 a.m. Holy Communion
First Sunday
10 a.m. Morning Prayer
Church School, Nursery and Kindergarten Classes
VISITORS WELCOME

ST. ANDREW'S EPISCOPAL CHURCH

16360 Hubbard Rd. GA 1-8451 Livonia
SUNDAYS: 8 a.m. The Holy Communion
9 a.m. Morning Prayer and Sermon
(The Holy Communion, 2nd & 4th Sundays)
11 a.m. The Holy Communion and Sermon
(Morning Prayer, 2nd & 4th Sundays)
9 and 11 a.m. Church School
WEEKDAYS: 10 a.m. — The Holy Communion
Thursdays, 7:30 p.m. — The Holy Communion
Holy Days, 6:45 a.m. — The Holy Communion

REFORMED CHURCH IN AMERICA

CHURCH OF THE SAVIOR

Reformed Church in America
38100 Five Mile Road
Church School 9:30 a.m.
Divine Worship 10:00 a.m.
Vesper Service 7:00 p.m.
464-1062 Rev. Luther Rameyer, Pastor 427-0122

Does it seem to you that the church, above all institutions, ought to show mankind the meaning of brotherhood, understanding, and service — not by suspicion, castigation, or exclusion of the wisdom of other faiths, but by drawing upon their rich resources in order to create a world-unifying gospel.

Farmington Universalist - Unitarian Church
The Church of the Inquiring Mind
25301 Halstead Rd. North of Grand River 474-7272

Robert Miles Eddy, Minister
Church 10:00 a.m.
Religious Education 10:00 a.m.
Discussion Groups 11:00 a.m.

CHRISTIAN SCIENCE

CHRISTIAN SCIENCE

You are cordially invited to attend Sunday School as listed below. Sunday Schools are conducted by all churches, and care is provided for children of pre-Sunday School age.

Wednesday Testimonial Meetings at 8 p.m.

Hours of Service

FOURTH CHURCH, Detroit 11 a.m.

26400 W. Seven Mile near Telegraph

FIRST CHURCH, Farmington 11 a.m.

33825 Grand River Avenue

FIRST CHURCH, Garden City 11 a.m.

23111 Ford Road

FIRST CHURCH, Plymouth 10:30 a.m.

1100 West Ann Arbor Trail

University Hills Church
CHRISTIAN REFORMED
meeting at ...
O. E. Duncel Jr. High School
12 Mile, East of Farmington Rd.
Farmington, Michigan
Worship Service 11:00 A.M.
Dr. J. Kronmuga, Preaching
"Christ In Our Place"
Sunday School 10:00 A.M.
NURSERY AVAILABLE
REV. J. HAROLD ELLIS - 476-4396
DR. J. KROMMINGA, ASSO. PASTOR

MT. HOPE CONGREGATIONAL CHURCH
30330 Schoolcraft Road — 425-7280
Sunday Services at 10:30 a.m. Worship and Church School
Minister
Rev. James R. Lyons
Helen & Jack Trudgeon
Directors of Music

CHURCH OF GOD
RIVERSIDE PARK
CHURCH OF GOD
Plymouth & Newburgh Rds.
Livonia, Mich. - 464-0990
Rev. J. Clifford Thor, Pastor

CHURCH OF THE CHRIST
Brotherhood Hour
Sunday School 9:45 a.m.
Morning Worship 11:00 a.m.
Evening Worship 6:30 p.m.

EPISCOPAL
SAINT JOHN'S EPISCOPAL CHURCH
574 S. Sheldon Road
Plymouth 453-0190
Sunday Services
7:45, 9:00 and 11:00 a.m.
9 and 11 a.m. Nursery and Church School

ST. ANDREW'S EPISCOPAL CHURCH
16360 Hubbard Rd. GA 1-8451 Livonia
SUNDAYS: 8 a.m. The Holy Communion
9 a.m. Morning Prayer and Sermon
(The Holy Communion, 2nd & 4th Sundays)
11 a.m. The Holy Communion and Sermon
(Morning Prayer, 2nd & 4th Sundays)
9 and 11 a.m. Church School
WEEKDAYS: 10 a.m. — The Holy Communion
Thursdays, 7:30 p.m. — The Holy Communion
Holy Days, 6:45 a.m. — The Holy Communion

CHURCH OF THE SAVIOR
Reformed Church in America
38100 Five Mile Road
Church School 9:30 a.m.
Divine Worship 10:00 a.m.
Vesper Service 7:00 p.m.
464-1062 Rev. Luther Rameyer, Pastor 427-0122

Does it seem to you that the church, above all institutions, ought to show mankind the meaning of brotherhood, understanding, and service — not by suspicion, castigation, or exclusion of the wisdom of other faiths, but by drawing upon their rich resources in order to create a world-unifying gospel.

Farmington Universalist - Unitarian Church
The Church of the Inquiring Mind
25301 Halstead Rd. North of Grand River 474-7272

Robert Miles Eddy, Minister
Church 10:00 a.m.
Religious Education 10:00 a.m.
Discussion Groups 11:00 a.m.

CHRISTIAN SCIENCE

CHRISTIAN SCIENCE

You are cordially invited to attend Sunday School as listed below. Sunday Schools are conducted by all churches, and care is provided for children of pre-Sunday School age.

Wednesday Testimonial Meetings at 8 p.m.

Hours of Service

FOURTH CHURCH, Detroit 11 a.m.

26400 W. Seven Mile near Telegraph

FIRST CHURCH, Farmington 11 a.m.

33825 Grand River Avenue

FIRST CHURCH, Garden City 11 a.m.

23111 Ford Road

FIRST CHURCH, Plymouth 10:30 a.m.

1100 West Ann Arbor Trail

BAPTIST
FIRST BAPTIST CHURCH
of Plymouth
N. Mill at Spring St.
Rev. Paul S. Thompson, Pastor
453-8333
Sunday School 9:45 a.m.
Morning Worship 11:00 a.m.
Youth Meetings 5:45 p.m.
Evening Worship 7:00 p.m.

LIVONIA BAPTIST CHURCH
Affiliated with
Southern Baptist Convention
32940 Schoolcraft, 2 blocks E. of Farmington Road — 422-3763
Rev. Elvin Clark, Pastor
474-1079

Sunday School 9:45 a.m.
Morning Worship 10:30 a.m.
Baptist Training 6:00 p.m.
Evening Worship 7:00 p.m.
Wednesday Service 7:00 p.m.

BETHANY BAPTIST CHURCH
of Livonia
(Independent Baptist)
34541 Five Mile Rd., 1/2 mile West of Farmington Rd. — 427-2990
BIBLE TRUTH
PERTINENT TO YOU
Sunday School 10 a.m.
Worship 11 and 7 p.m.
Wed. Worship 7:30 p.m.
Dr. Bert C. Kruller, Pastor
261-0833

Community Baptist Church
18237 W. Warren GA 2-3226
Garden City
Listen to Community Baptist Church Broadcasts 4:30 p.m. Saturdays — WNUZ-FM 103.5 on your FM Dial.
Rev. James B. Allen — Pastor
Sun. Morning Service — 11:00 a.m.
Sun. Evening Service — 7:00 p.m.
Mid-Week Prayer Service 7:45 p.m.
Sunday School 10:00 a.m.
Where the deaf take part at every service

FIRST BAPTIST CHURCH
17725 Inkster Road
Glenn H. Kelly, Pastor—GA 1-6910
Sunday School — 9:45 a.m.
Worship Service — 11 a.m. & 7 p.m.
Wednesday Prayer Service — 7 p.m.

GRACE BAPTIST CHURCH
of Livonia
28440 Lyndon
Between Middlebelt and Inkster
Sunday School: 10 a.m.
Morning Worship: 11 a.m.
Evening Service: 7 p.m.
Midweek: 7 p.m.
Rev. Troy B. Hull 425-6215

NEWBURGH BAPTIST CHURCH
37055 Joy Road
Between Wayne and Newburgh Roads
Sunday School 9:45 a.m.
Morning Worship 11:00 a.m.
Evening Worship 7:00 p.m.
Rev. Adrian Warford, Pastor
The Church that is centrally located for Wayne, Westland, Livonia, Plymouth

CHURCH OF THE NAZARENE
41550 E. ANN ARBOR TRAIL
PLYMOUTH, MICH.
"The Church Where All The Family Attend"
SERVICES:
9:45 a.m.—Sunday School Hour
10:45 a.m.—Morning Worship
6:00 p.m.—Youth and Adult Hour
7:00 p.m.—Evening Hour
Midweek—Wednesday, 7:30 p.m.
Rev. Ronald D. Moss

LIVONIA CHRISTIAN CHURCH
(Disciples of Christ) Regular Hours: Sunday School - 9:30
Church Service - 10:30 in the Morning
Pie and Elementary School, 32423 Seven Mile Road, Livonia
Contact: Rev. Laird Allan Thomson, 425-7945 for information

NORTHWEST CHURCH
Christian and Missionary Alliance
28111 West Ten Mile Road — 476-7673
Between Middlebelt and Inkster Roads
Bible School 9:45 a.m. Evening Service 7 p.m.
Worship Service 11:00 a.m.
Wednesday — 7:30 p.m. "Hour of Power"
Paul D. Borchs, Pastor 474-5437

Parkdale Assembly of God
36516 Parkdale
1 blk. S. of Plymouth & Levan Rds.
Edgar R. Cook, Pastor
Sunday School 9:45 a.m.
Morning Worship 11:00 a.m.
Sunday Evening 7:30 p.m.
Wednesday Bible Study & Youth Service 7:30 p.m.
425-0490 BR 3-4369

EVANGELICAL COVENANT CHURCH
24331 W. Eight Mile Road, Detroit
Edwin T. Clemens, Pastor
Sunday Services
9:30 a.m. — Sunday School
10:45 a.m. — Morning Worship
5:30 p.m. — Vesper Service
CHURCH: KE 5-0225
RESIDENCE: KE 9-9363

Livonia Assembly of God
33015 W. Seven Mile Rd.
Sunday School 10:00 a.m.
Morning Worship 11:00 a.m.
Sunday Evening 7:00 p.m.
Wed. Bible Study 7:30 p.m.
474-5405

DBC Sets Three New Courses

Three new courses will be offered in the DBC evening school schedule for the spring semester, Dr. Charles H. Shaw, director, announced recently.

They are: "Roman Catholicism," "Remedial English," and "Reading Improvement."

Registration for evening school is scheduled Jan. 25 with classes beginning on Jan. 30.

Dr. Shaw said Robert F. Ramsey, associate professor in Bible and Theology, would teach "Roman Catholicism," and Owen Fraser would teach both "Remedial English" and "Reading Improvement." Fraser is an executive in the personnel department at Chrysler Corp.

A course that will be continued from the fall semester is "Introduction to Greek" with the Rev. Grant Richison, pastor of Chandler Park Drive Baptist Church, Detroit, instructing.

In addition, the "Book of Psalms" will be taught this spring by the Rev. Al Ferla. This particular course has not been offered in recent years, Dr. Shaw commented.

Persons desiring more information should call UN 4-8400, or write: Director of Evening School, Detroit Bible College, 17370 Meyers Road, Detroit, Michigan, 48235.

Dedication To Learning Service Held At LJC

The Livonia Jewish Congregation held their annual Dedication to Learning service at the Dec. 30 Sabbath Services. First Graders in the Sunday School, led by Mrs. Norma Zelch, presented a program of poetry and song and received prayer books by Rabbi Martin Gordon.

The service was also the occasion of an interfaith visit by a group of parishioners from St. Aidan's Catholic Church of

Livonia. Rabbi Gordon conducted the Sabbath service, and later welcomed the guests at the reception which followed. Marcus Bass, president of the congregation, explained many details of the Sabbath service to the visitors.

Rabbi Gordon's sermon dwelt upon the true nature of religious education—the transmitting of genuine religious fervor from the teacher to the hearts of the pupils.

Participants will live at the International Inn adjacent to the WSU campus. Cost for the seminar, including hotel rooms, all meals, tuition, books and incidental expenses, is \$125.

Among other lecturers and guest consultants will be the Rev. John Kirvan, director of the Newman Apostolate at WSU and author of "The Restless Believers," Dr. Nathan Wright, Jr., director, department of urban work, Episcopal Diocese of Newark, the Rev. Albert Cleage, minister of the Central United Church of Christ, and the Rev. E. Douglas White, of the Detroit Industrial Mission.

Participants will live at the International Inn adjacent to the WSU campus. Cost for the seminar, including hotel rooms, all meals, tuition, books and incidental expenses, is \$125.

Abortion Law To Be WEC Topic

The proposed liberalization of Michigan's abortion law will be the program topic at the Jan. 15 meeting of the Women's Economic Club.

Speaker for the session will be state Sen. John E. McCauley, who introduced the much-discussed McCauley Bill into the Michigan Senate last March. The luncheon meeting will begin at noon in the Sheraton-Cadillac Hotel.

Sen. McCauley, who holds a law degree from Wayne State University, has had a long career in public service, dating from 1955 when he began his first term as a member of the Wyandotte City Council.

Before being elected to the State Senate in 1964 he served as mayor of Wyandotte, a delegate to the Michigan Constitutional Convention, and a member of the governor's commission on county home rule.

He is presently a member of the Senate Committees on taxation and municipalities and serves as Democratic Caucus Leader.

The WEC will depart from its customary Tuesday schedule for January to hear Sen. McCauley.



NEW AIDES — Seven women from the Observer area are members of a group of Older Volunteer Trainees who recently completed an eight-week course at Wayne County General Hospital. They are pictured with the life-size doll they presented to the hospital pediatric department. The trainees are, top row from left, Mrs. Mary Landstrom, community services coordinator; Mrs. Vera Burns, typist; Mrs. Garnette Slack, Detroit; Mrs. Lucy Hatcher, Detroit; Mrs. Mildred Beaumont, Detroit; Mrs. Agnes Klancnik, Farm-

ington; Mrs. Vertie Bohn, Detroit; Mrs. Mary Moran, Detroit; and Mrs. Mary Wilcox, Westland. In the bottom row, from left, are Mrs. Mary Maskell, Garden City; Mrs. Blanche Kelly, Wayne; Stella Miller, R.N., assistant director of nursing services; Mrs. Esther Benjamin, R.N., director of nursing services; Beatrice Westbrook, R.N., instructor, and Mrs. Audrey Gibson, Plymouth. Trainees not pictured were Mrs. Irma Cargola and Mrs. Mary Carver, of Plymouth, and Mrs. Lucille Jacunski, of Garden City.

MOVIE GUIDE

ALGIERS DRIVE-IN
Warren & Wayne Roads
Opposite Westland Center

Now Thru Tue. Jan. 16
Lee Marvin - Angie Dickinson
"POINT BLANK" (Color)

John Wayne - Robert Mitchum
"EL DORADO" (Color)

GA 2-8810

Electric In-Car Heaters

WAYNE DRIVE-IN
Mich. Ave. 1 Mile W. of
Wayne Rd.

Now Thru Tue. Jan. 16
Hayley Mills - In Color
"THE FAMILY WAY"

Sandy Dennis - In Color
"UP THE DOWN STAIRCASE"

PA 1-3150

STATE-WAYNE
Mich. Ave. W. of Wayne Rd.

Now Thru Tue. Jan. 16
Lee Marvin - In Color
"POINT BLANK"

George Hamilton
"YOUR CHEATING HEART"

Sat. Mat. - Seats 60c
Soupy Sales "BIRDS DO IT"

PA 1-2100

LA PARISIEN
Ford & Middlebelt Roads

Now Showing
Paul Scofield - In Color
"A MAN FOR ALL SEASONS"

Mat. Wed. - 1 p.m.
- Adults \$1.00
Special Group Rates
For Schools - Phone
PA 1-2100 - Weekdays
11 a.m. to 6 p.m.

GA 1-0210

QUO VADIS
Warren & Wayne Roads
Opposite Hudson's Westland

Now Thru Tue. Jan. 16
Dean Martin - In Color
"THE AMBUSHERS"

James Garner - In Color
"THE ART OF LOVE"

Mat. Wed. - 1 p.m.
- Adults \$1.00

GA 5-7700

Wally Roberts

UP' GOING 'CURTAIN'

Best way to start a heated discussion is to state categorically in loud tones, "I think the 10 best films of 1967 were..." You'll get arguments from the meekest members of the group as they stoutly disagree with your choices.

For a number of years now old Wally has reported the findings of the New York Times as to the 10 best films of 1967. Even The Times is featuring listings by additional theatrical and movie personalities in an effort to ward

off excessive complaints. It's time we recognized that the movies appeal to people in various degrees of total enjoyment. One man's meat can very well be another man's poisoning in the area of cinema viewing.

CONSEQUENTLY, let's take a broad approach to the various lists that have appeared during the past week. First, it is important to note that the foreign "art" film is losing ground. Where listings in other years appeared to be of an international flavor since French, Italian, and British pictures dominated, not so in 1967.

Sweden has a lone entry in the film "Elivira Madigan." Critics across the country agree this Swedish legend of doomed lovers so beautifully photographed in sensitive color is a real cinematic experience. The Campus theater in Ann Arbor has scheduled this outstanding film beginning Feb. 1. It should play four or five weeks in the Ann Arbor area.

The United States dominated the 10 best listings for a change. The Hollywood crowd has finally seen the light. Scripts are done realistically. If an obscene oath is needed to express a character's wonderment, anger, or what have you, the profane expression comes out frankly and sincerely.

HOLLYWOOD has finally decided that the great American mass audience can handle honest dialogue. There is no need any more to be vague, use Sunday school language, or cloak the story-line in simon-pure silliness.

"In The Heat of the Night" and "Cool Hand Luke" are two examples of mature pictures that hit hard and have appeared on all lists. "Bonnie and Clyde" is another example of good scripting creating an outstanding picture.

The Hollywood moguls are discovering one of the early techniques that made movies real competition for the live stage: going out on location and shooting a picture in the actual settings.

"In Cold Blood," a classic cinematic study of a quadruple murder, went to the actual home in Kansas where the killings took place and did much of the screening.

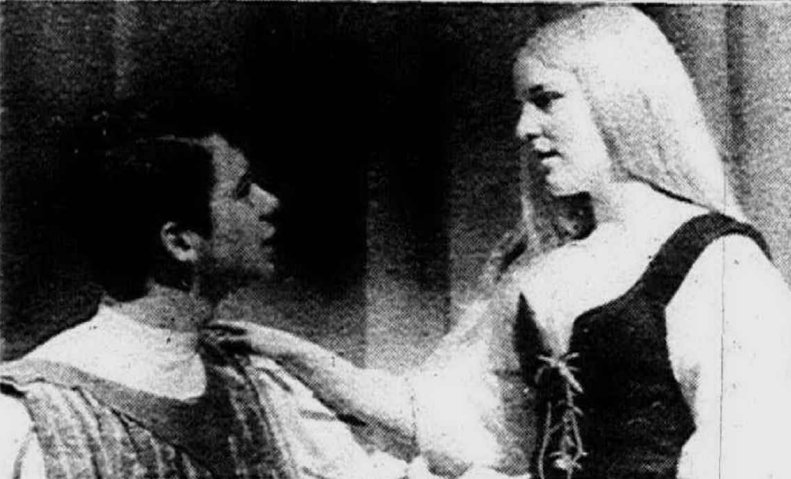

PAIR OF STARS -- Rehearsing to perfect their lead roles in the Mercy High School production of "Ondine" are Pat Thull, Mercy sophomore, and Bob Davis, of North Farmington High.

Mercy High Sets Stage For Play Of 'Ondine'

Jean Giraudoux's sea fantasy, "Ondine," will be presented by the drama department of Mercy High School at 8:15 p.m. Jan. 12, 13 and 14 in the school auditorium. Lead roles will be taken by Mercy High's Pat Thull and Bob Davis, of North Farmington High.

Directed by Sister Ann Elizabeth, R.S.M., the play tells the story of a knight errant, Hans, who seeks shelter in the hut of humble fisherfolk. Dwelling with the couple is Ondine, a water spirit with magical powers. They fall in love, Hans forgets he is betrothed and they go off together.

THE PENN THEATRE

Plymouth, Michigan

NOW THRU TUESDAY, JANUARY 16

"FRANK AND OUTSPOKEN!"

Redbook Magazine

The BOUTLING BROTHERS Production

the family way

HAYLEY MILLS - JOHN MILLS - HYWEL BENNETT

MARJORIE RHODES

WICKED POOLIES - JOHN CONER

DAVEY JOSEY - BEARBY HEAD

PAUL "Beetle" MCCARTNEY

Screenplay by BILL MCGUINNESS

Produced and Directed by JOHN AND KATHY BELL

Produced and Directed by JOHN AND KATHY BELL

Produced and Directed by JOHN AND KATHY BELL

Produced and Directed by JOHN AND KATHY BELL

Produced and Directed by JOHN AND KATHY BELL

Produced and Directed by JOHN AND KATHY BELL

Produced and Directed by JOHN AND KATHY BELL

Produced and Directed by JOHN AND KATHY BELL

Produced and Directed by JOHN AND KATHY BELL

Produced and Directed by JOHN AND KATHY BELL

Produced and Directed by JOHN AND KATHY BELL

Produced and Directed by JOHN AND KATHY BELL

Produced and Directed by JOHN AND KATHY BELL

Produced and Directed by JOHN AND KATHY BELL

Produced and Directed by JOHN AND KATHY BELL

Produced and Directed by JOHN AND KATHY BELL

Produced and Directed by JOHN AND KATHY BELL

Produced and Directed by JOHN AND KATHY BELL

Produced and Directed by JOHN AND KATHY BELL

Produced and Directed by JOHN AND KATHY BELL

Produced and Directed by JOHN AND KATHY BELL

Produced and Directed by JOHN AND KATHY BELL

Produced and Directed by JOHN AND KATHY BELL

Produced and Directed by JOHN AND KATHY BELL

Produced and Directed by JOHN AND KATHY BELL

Produced and Directed by JOHN AND KATHY BELL

Produced and Directed by JOHN AND KATHY BELL

Produced and Directed by JOHN AND KATHY BELL

Produced and Directed by JOHN AND KATHY BELL

Produced and Directed by JOHN AND KATHY BELL

Produced and Directed by JOHN AND KATHY BELL

Produced and Directed by JOHN AND KATHY BELL

Produced and Directed by JOHN AND KATHY BELL

Produced and Directed by JOHN AND KATHY BELL

Produced and Directed by JOHN AND KATHY BELL

Produced and Directed by JOHN AND KATHY BELL

Produced and Directed by JOHN AND KATHY BELL

Produced and Directed by JOHN AND KATHY BELL

Produced and Directed by JOHN AND KATHY BELL

Produced and Directed by JOHN AND KATHY BELL

Produced and Directed by JOHN AND KATHY BELL

Produced and Directed by JOHN AND KATHY BELL

Produced and Directed by JOHN AND KATHY BELL

Produced and Directed by JOHN AND KATHY BELL

Produced and Directed by JOHN AND KATHY BELL

Produced and Directed by JOHN AND KATHY BELL

Produced and Directed by JOHN AND KATHY BELL

Produced and Directed by JOHN AND KATHY BELL

Produced and Directed by JOHN AND KATHY BELL

Produced and Directed by JOHN AND KATHY BELL

Produced and Directed by JOHN AND KATHY BELL

Produced and Directed by JOHN AND KATHY BELL

Produced and Directed by JOHN AND KATHY BELL

Produced and Directed by JOHN AND KATHY BELL

Produced and Directed by JOHN AND KATHY BELL

Produced and Directed by JOHN AND KATHY BELL

Produced and Directed by JOHN AND KATHY BELL

Produced and Directed by JOHN AND KATHY BELL

... PLUS

PAKULA - MULLIGAN

Starring Academy Award Winner

SANDY DENNIS

Based on the novel by BEL KAUFMAN

Produced by ALAN J. PAKULA

Directed by ROBERT MULLIGAN

TECHNICOLOR FROM WARNER BROS.

TECHNICOLOR FROM WARNER BROS.

TECHNICOLOR FROM WARNER BROS.

TECHNICOLOR FROM WARNER BROS.

TECHNICOLOR FROM WARNER BROS.

TECHNICOLOR FROM WARNER BROS.

TECHNICOLOR FROM WARNER BROS.

TECHNICOLOR FROM WARNER BROS.

TECHNICOLOR FROM WARNER BROS.

TECHNICOLOR FROM WARNER BROS.

TECHNICOLOR FROM WARNER BROS.

TECHNICOLOR FROM WARNER BROS.

TECHNICOLOR FROM WARNER BROS.

TECHNICOLOR FROM WARNER BROS.

TECHNICOLOR FROM WARNER BROS.

TECHNICOLOR FROM WARNER BROS.

TECHNICOLOR FROM WARNER BROS.

TECHNICOLOR FROM WARNER BROS.

TECHNICOLOR FROM WARNER BROS.

TECHNICOLOR FROM WARNER BROS.

TECHNICOLOR FROM WARNER BROS.

TECHNICOLOR FROM WARNER BROS.

TECHNICOLOR FROM WARNER BROS.

TECHNICOLOR FROM WARNER BROS.

TECHNICOLOR FROM WARNER BROS.

TECHNICOLOR FROM WARNER BROS.

TECHNICOLOR FROM WARNER BROS.

TECHNICOLOR FROM WARNER BROS.

TECHNICOLOR FROM WARNER BROS.

TECHNICOLOR FROM WARNER BROS.

TECHNICOLOR FROM WARNER BROS.

TECHNICOLOR FROM WARNER BROS.

TECHNICOLOR FROM WARNER BROS.

TECHNICOLOR FROM WARNER BROS.

TECHNICOLOR FROM WARNER BROS.

TECHNICOLOR FROM WARNER BROS.

TECHNICOLOR FROM WARNER BROS.

TECHNICOLOR FROM WARNER BROS.

TECHNICOLOR FROM WARNER BROS.

TECHNICOLOR FROM WARNER BROS.

TECHNICOLOR FROM WARNER BROS.

TECHNICOLOR FROM WARNER BROS.

TECHNICOLOR FROM WARNER BROS.

TECHNICOLOR FROM WARNER BROS.

TECHNICOLOR FROM WARNER BROS.

TECHNICOLOR FROM WARNER BROS.

TECHNICOLOR FROM WARNER BROS.

TECHNICOLOR FROM WARNER BROS.

TECHNICOLOR FROM WARNER BROS.

TECHNICOLOR FROM WARNER BROS.

TECHNICOLOR FROM WARNER BROS.

TECHNICOLOR FROM WARNER BROS.

TECHNICOLOR FROM WARNER BROS.

TECHNICOLOR FROM WARNER BROS.

TECHNICOLOR FROM WARNER BROS.

TECHNICOLOR FROM WARNER BROS.

TECHNICOLOR FROM WARNER BROS.

TECHNICOLOR FROM WARNER BROS.

TECHNICOLOR FROM WARNER BROS.

TECHNICOLOR FROM WARNER BROS.

TECHNICOLOR FROM WARNER BROS.

'Graduate' Top Fare

In "The Graduate" scriptwriters Calder Willingham and Buck Henry have fashioned a social satire certain to stun you into provocative discussions about the ills of our affluent society. Director Mike Nichols has taken the sharp script and created a fresh, exuberant visual experience.

"The Graduate" plunges you into a world too easy to recognize. You squirm a bit during the early scenes as you recognize too many of your fatuous friends. Dustin Hoffman as the graduating college student is brilliant and handles serious, senuous, and the slyly comic scenes in superb fashion.

Subliminal shots of nude Anne Bancroft seducing Dustin in the cozy confines of her bedroom are handled tastefully. Later sex-play sequences are adroitly presented and become an integral part of the story line.

Kathrine Ross fairly radiates her dew-like goodness. She plays the college gal that can't make up her mind between Dustin and another college student.

WALLY ROBERTS

THE TERRACE

All-Walt Disney Program in Color

A SWINGING SAFARI OF LAUGHS!

WALT DISNEY'S

the Jungle Book

TECHNICOLOR

plus

"LEGEND OF THE BOY AND THE EAGLE"

MON. - TUES. - WED. - THURS. - OPEN 5:40 P.M.

FRI. - 5:30 - SAT. & SUN. - OPEN 10:30 A.M.

MON. - THURS. "JUNGLE BOOK" SHOWN AT

7:00 & 9:25 - FRI. AT 7:00 & 9:30

SAT. & SUN. AT 11:55 - 2:15 - 4:40 - 7:05 & 9:30

GENERAL CINEMA CORPORATION

CINEMA I

4TH WEEK

Dick Van Dyke

"Fitzwilly"

BARBARA FELDON

COLOR by DeLuxe

TECHNICOLOR

TECHNICOLOR

TECHNICOLOR

TECHNICOLOR

TECHNICOLOR

TECHNICOLOR

TECHNICOLOR

TECHNICOLOR

TECHNICOLOR

TECHNICOLOR

TECHNICOLOR

TECHNICOLOR

TECHNICOLOR

TECHNICOLOR

TECHNICOLOR

TECHNICOLOR

TECHNICOLOR

TECHNICOLOR

TECHNICOLOR

TECHNICOLOR

TECHNICOLOR

TECHNICOLOR

TECHNICOLOR

TECHNICOLOR

TECHNICOLOR

TECHNICOLOR

TECHNICOLOR

TECHNICOLOR

TECHNICOLOR

TECHNICOLOR

TECHNICOLOR

TECHNICOLOR

TECHNICOLOR

TECHNICOLOR

TECHNICOLOR

TECHNICOLOR

TECHNICOLOR

TECHNICOLOR

TECHNICOLOR

TECHNICOLOR

TECHNICOLOR</

EMU 'Faustus' Opens Tonight

Christopher Marlowe's "The Tragical History of Doctor Faustus" will hit the boards in the Eastern Michigan Quirk Auditorium Jan. 10. Performances are scheduled through Jan. 14 for the second production of the current EMU Players Series.

Gateway Lounge

14850 TELEGRAPH KE 2-9410

GEORGE ROSE
"MR. BANJO"
DUANE PELTIER
and
CARROLL LEE
AT THE PIANO
Mon. - Tues. - Wed.
CARL PICKETT
FOLK SINGER
PAULON TUB BASS
Thurs. - Fri. - Sat.

FISH FRY (Every Friday) 50¢

COCKTAILS **STEAK DINNERS**
CHICKEN DINNERS
SHRIMP DINNERS
ANY TWO DINNERS FOR THE PRICE OF ONE WITH THIS AD (DOES NOT APPLY TO CARRYOUTS)

ATTENTION! BOWLING SECRETARIES

Still some choice dates available for bowling banquets... we can serve up to 100!

Saturday Night Special!
complete PRIME RIB DINNER \$4.50
ATTENTION SOUTHERNERS!
Robert E. Lee's
BIRTHDAY PARTY
FRIDAY, JAN. 19

★ DANCING 7 NIGHTS to the Ramon Cerda Trio
WINNER OF THE GOLD CUP AWARD FOR EXCELLENT COFFEE!

Hugh Gedrich's Famous
Livonia penthouse
31735 PLYMOUTH ROAD. Just west of Merriman GA 7 3380

'Hamlet' Opens At Hilberry

William Shakespeare's "Hamlet," one of the great tragedies of all time, will open at Wayne State University's Hilberry Classic Theatre at 8:30 p.m. Wednesday, Jan. 17. It will be the third play to join the current repertory.

Playing the title role will be Earl D.A. Smith, a first-year member of the Hilberry company. Other major roles will be played by Frederick Coffin, Joel M. Kramer, David Adamson, E. Lee Smith, Claudia Wilkens and Michelle Dezeran. "Hamlet" will also be performed Friday night, Jan. 19, and continue in repertory through May 23. The play is directed by Leonard Leone, director of the University Theatre.

Also scheduled during the opening week of the Shakespearean tragedy are George Feydeau's "A Flea in Her Ear" at 8:30 p.m. Thursday, Jan. 18, and 2:30 p.m. Saturday, Jan. 20, and Shakespeare's "Twelfth Night" at 8:30 p.m. Saturday.

Two more plays, John Whiting's "The Devils" and Jean Anouilh's "Becket," will open in February and March.

Slate Concert

The 14th Annual Dance Concert for Young Folks will be offered in two performances at 2 p.m. and 3 p.m. Saturday, Jan. 13 at the Community Arts Auditorium at Wayne State University.

Premiere Set For New Play

One of the most provocative new American plays in years, written in American idiom and devoted to peculiarly American problems, "Ironically," had its first professional production in England.

"And People All Around" by George Sklar was first produced professionally at the Bristol Old Vic in October. The play, which explores the murder of three civil rights workers in Mississippi in uncompromisingly brutal terms, will receive its American professional premiere at the hands of the John Fernald Company of the Meadow Brook Theatre Jan. 19.

The Meadow Brook production, now in rehearsal, is being directed by John Broome and George Guidali, with original music by Booker T. Bradshaw Jr. The Meadow Brook production team has made many alterations. "And People All Around" will premiere from Jan. 19 through Feb. 18. Tickets are now on sale.

OBSERVER

AMUSEMENTS

Sports Car Review Opens '68 Calendar

A full year of special activities at the Henry Ford Museum in Dearborn gets underway on Jan. 12 when the 16th annual "Sports Cars in Review" opens.

Outstanding examples of sporting machines from around the world, dating back to the turn of the century, will be displayed on the museum's Street of Early American Shops. The 50-odd cars represent seven nations and a wide variety of styling innovations and performance records.

The show ranges from the Thomas Flyer, winner of the famous New York-to-Paris race in 1908, to the Ford Mark IV which captured the 1967 Le Mans Grand Prix of endurance. Major events immediately following the Sports Car Show are the Antiques Lecture Series, Feb. 16 and March 8, and the Famous Early Movie Series, each Sunday at 2 and 4 p.m., beginning March 18.

4 Appear In Concert

Four Observerland students were on stage Jan. 9 during the first concert of the Eastern Michigan University Symphonic Band in Ypsilanti.

The students are: John Love, son of Mr. and Mrs. Thomas Love, 22856 Frederick, Farmington (clarinet). Terry Smith, son of Mr. and Mrs. Hayden L. Smith, 5925 Lathers St., Garden City, (bass clarinet). Rocky Barra, son of Mr. and Mrs. Rocco Barra, 35244 Parkdale, Livonia (percussion). Ed Jones, son of Mr. and Mrs. Neil F. Jones, 493 Arthur, Plymouth (tenor sax).

Dunlap To Conduct Young Musicians

Wayne Dunlap, chairman of the music department at Schoolcraft College and conductor of the Plymouth Symphony, will appear as a guest conductor at the Southfield Junior Symphony's 16th concert to be given at 3 p.m., Jan. 14, in Southfield High School.

Richard Brown, the group's conductor, will be featured as concert soloist, playing the Concerto for Viola by Carlo Stamitz. Immediately following the concert, an afterglow will be held for parents to meet Dunlap and Brown.

JANUARY SPECIAL FRIDAY Only 4 p.m. to 6 p.m. CHICKEN DINNER

99¢ Reg. \$1.35
• 10001 Telegraph Near Plymouth Rd.
• 15325 W. 8 Mile Rd. Just E. of Greenfield
• Woodward Ave. at 14 1/2 Mile Rd.

PANCAKE HOUSE
The exciting Hawaiian Gardens
Winter Warmth And Excitement
The Enchantment Of The WAITOMA GROTTO
Dancing on the glass volcano-MAUNA LOA (Every Friday and Saturday - No Cover Charge)
The Psychedelic rhythms of BERG and Joy
Polynesian and American Drinks and Cuisine
Try the Banyon Court
The exciting HAWAIIAN GARDENS
RESERVATIONS: 634-8231

The In Place To Go
The Apartment
2200 Fuller, Ann Arbor
Located on the Main floor of the Huron Towers. The Apartment offers a lively and intimate atmosphere.
Vocals by Mary Lou
GRACIOUS DINING, COCKTAILS and DANCING
to the Don Bailey Orchestra every Thursday, Friday and Saturday nights. In Ann Arbor, The Apartment is truly becoming the "In place to go."
For Reservations Phone 769-4060

Sherwood INN
"FEATURES"
FRONT OF THE WEEK — Monday and Tuesday
— LADIES' NIGHTS —
Prime Aged Minute Sirloin Steak or Baby Veal Parmesan \$3.65
MIDDLE OF THE WEEK — Wednesday
— FAMILY NIGHT — \$2.95
Family Style Turkey Dinner — Children \$1.95
END OF THE WEEK — Thursday, Friday, Saturday
— SWINGERS' NIGHTS —
Exciting Entertainment and Dancing
Great Food and Drinks
COCKTAIL HOUR 4 - 7
Kitchen Open till 11 p.m. - Friday and Saturday till Midnight
SILENCE SUNDAY
36071 PLYMOUTH ROAD - 1/2 Mile West of Wayne Road
Livonia Phone 261-5500

Mama Mia
Restaurant and Pizzeria
Cocktails
"Where the Pleasure is All Yours and the Work is All Ours"
EAT OUT TONIGHT
HOURS: Tuesday thru Saturday — 4 p.m. - 2 a.m.
Sunday 1 p.m. - 1 a.m. — Closed Mondays
27770 PLYMOUTH ROAD near INKSTER GA 7-1000

PULICE'S PIZZA
• Chicken • Spaghetti • Fish
GA 1-4388
Your patronage over the last 10 years has built our reputation to one we are very proud of
32852 FIVE MILE RD. - Open Mon.-Sat. 4 p.m. - Closed Sun.

The GOLDEN LANTERN
Serving the Finest Food in Livonia
• Businessman's Luncheon
• Quick and Courteous Service
7 Days a Week
33251 FIVE MILE ROAD PHONE 421-1012

ENCORE
RESTAURANTS
Where Service and Atmosphere is A Sure Delight...
At Livonia Mall - Wonderland Center

DINE AND DANCE GUIDE

- RESTAURANTS
- COCKTAIL LOUNGES
- NIGHT CLUBS
- BARS
- AMERICAN-CHINESE-ITALIAN
- CARRY-OUTS
- PIZZERIAS

WEDNESDAY & THURSDAY DINING PLEASURE
CORNED BEEF AND CABBAGE
Boiled Parsley Potato
Buttered Carrots
Creamed Chicken & Dumplings
Candied Yams
Cranberry Sauce
Tossed Salad
Howard Johnson's
36685 PLYMOUTH ROAD LIVONIA
BET. WAYNE & NEWBURG Rds.

CHIN TIKI
POLYNESIAN FOOD-DRINK
Also AMERICAN MENU
2121 Cass Avenue 962-1434 Open Sunday

CHIN'S GA 1-1627
28663 Plymouth Road
2 Bldg. E. of Middlebelt
Finest in CANTONESE and AMERICAN FOODS
KITTY'S GA 2-8383
6652 Middlebelt at Ford Rd.

PULICE'S NEW ITALIAN MARKET
Specializing in Homemade Italian Sausage
• SALAMI • RICOTTA CHEESE • OLIVE OIL
Variety of Spaghetti. Call for information on our Italian Variety Trays for parties - large or small. • BEER • WINE (Imported & Domestic)
32854 FIVE MILE ROAD GA 1-4389

Chicken Holiday Catering
7153 Middlebelt, corner Warren GA 5-3700 - GA 5-3708

FINE FOOD DANCING
SMORGASBORD THURSDAY EVENINGS
COCKTAILS BANQUET FACILITIES
PHONE 453-2200
THUNDERBIRD inn
14707 Northville Road Plymouth, Michigan

TEN YEN
CHINESE RESTAURANT
8997 Wayne Road and Ann Arbor Trail
GA 5-8910 422-9851
11 a.m. to Midnight — Fri., Sat. 11 a.m. to 3 a.m.

Friendly MERRI-BOWL LANES
Restaurant & Snack Bar
• COCKTAIL LOUNGE •
BUSINESSMEN'S LUNCH 95¢ to \$1.35 • Fast Service • Carry Out • Home Cooking
30950 FIVE MILE ROAD at Merriman — GA 7-2900

Shangri-La
CHINESE & AMERICAN RESTAURANT
20441 W. 8 Mile Rd. near Evergreen For Carry-Outs: KE 8-2860

RAFTER FINE FOODS
29195 PLYMOUTH ROAD GA 2-9822
Open 7 Days — 5 a.m. - 10 p.m.

WEEKENDER SPECIAL
Friday - Saturday - Sunday Served 11 a.m. - 9 p.m.
TURKEY DINNER Reg. 2.70 Value \$1.99
Complete with soup, bun & butter, giblet gravy dressing, beverage and dessert.
Enjoy Howard Johnson's CHICKEN FRY Every Monday ALL YOU CAN EAT \$1.59

HOWARD Johnson's
"LANDMARK FOR HUNGRY AMERICANS"
26767 Grand River West of Beech Daly Road

COLONIAL LOUNGE
19170 Farmington Road At 7 Mile
★ ENTERTAINMENT ★ NIGHTLY
Monday thru Wednesday — TIM HAZEL
and Weekends
JACK RAY - Thur. Fri. Sat. Sun.

HOPE'S FISH & CHIPS
GA 7-2130
GA 7-2304
Fresh Nova Scotia Fillets
ENGLISH STYLE
Served Every Day Except Monday
28370 JOY ROAD, IN SHOPPING PLAZA
BETWEEN MIDDLEBELT and INKSTER

DANTE'S COCKTAIL LOUNGE and DINING ROOM
32826 FIVE MILE ROAD — 425-8530
• Steaks • Italian-American • Sea Foods
Dancing Friday and Saturday Nights
Floyd Pike at the Ocean
OPEN 11:30 a.m.
FRIDAY — Fish 'n' Chips 99¢
MONDAY Spaghetti & Meat Sauce 99¢
WEDNESDAY Fried Chicken 99¢
Saturday 6-10 p.m. T-Bone Steak \$1.95
BUSINESSMEN'S LUNCH!
served - Open 11:30 a.m.

MOY'S CHOP SUEY
16911 Middlebelt Road, Corner Six Mile and Middlebelt
GA 7-3170

Sears

SEARS, ROEBUCK AND CO.

Pre-Inventory SALE

CHAIR VALUES GALORE

New-Design Accent Chairs, Rockers 'n Recliners

YOUR CHOICE

75.88

EACH

Just picture yourself sitting back, putting your feet up, and u-n-w-i-n-d-i-n-g in a comfy Sears chair. Now . . . during our big inventory sale, we offer your tremendous values on fine accent chairs, rockers and recliners in styles to complement any decor from Colonial to Contemporary. You'll find a host of smart decorator colors in a variety of fabrics and vinyls that will add that just right touch to any room in your home. Make your selection now and save.

- a. Reg. 89.95 Colonial swivel rocker with tweed and patchwork upholstery, poly foam cushion 75.88
- b. Reg. 89.95 Cane tub chair with gold or mint green cover and distressed fruitwood finished frame 75.88
- c. Reg. 99.95 Colonial patch-style swivel rocker with a reversible foam cushion, maple finish trim 75.88
- d. Reg. 89.95 Sleepy Hollow style contemporary swivel rocker with sturdy black or green vinyl cover 75.88
- e. Reg. 89.95 Contemporary swivel rocker with olive tweed and olive-brown-gold floral print cover 75.88
- f. Reg. 89.95 Contemporary swivel rocker with supported vinyl upholstery in many colors 75.88

- g. Reg. 89.95 Contemporary contour chair in smart plaid and plain color combination, carved wood base 75.88
- h. Reg. 99.95 Stylish contemporary design Mr. Chair in blue/green or rust/gold floral print 75.88
- i. Reg. 99.95 Matching contemporary Mrs. Chair in blue/green or rust/gold floral print pattern 75.88
- j. Reg. 89.95 Contemporary 3-position recliner upholstered in your choice of decorator color vinyl 75.88
- k. Reg. 89.95 Colonial swivel rocker with smart tweed upholstery, maple finished wood trim 75.88

NO MONEY DOWN

On Sears Easy Payment Plan

Sears Furniture Dept.

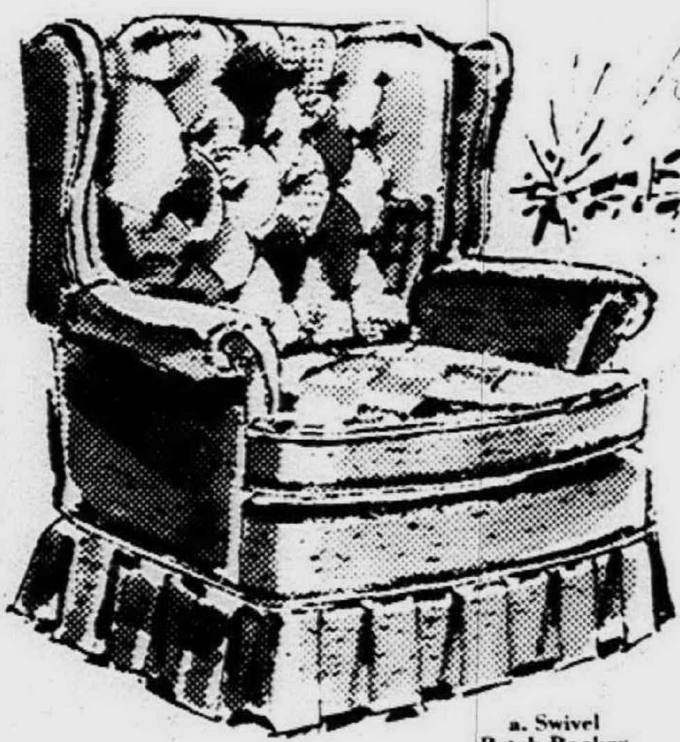

a. Swivel Patch Rocker

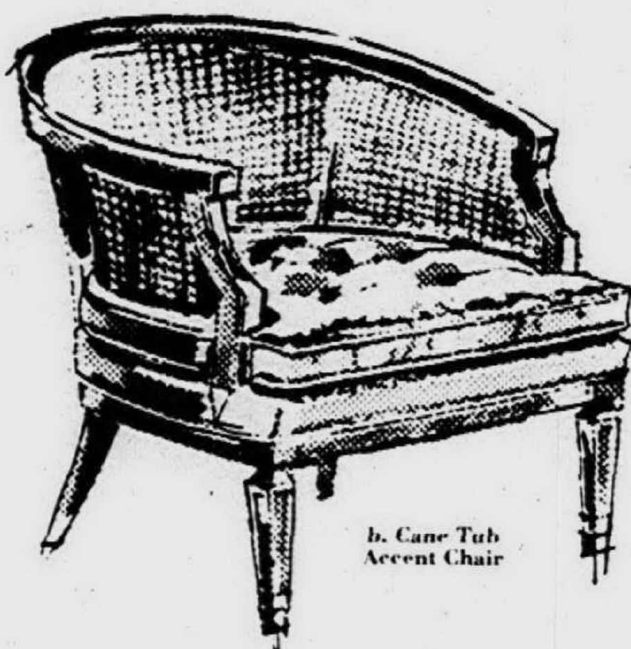

b. Cane Tub Accent Chair



c. Colonial Patch Rocker

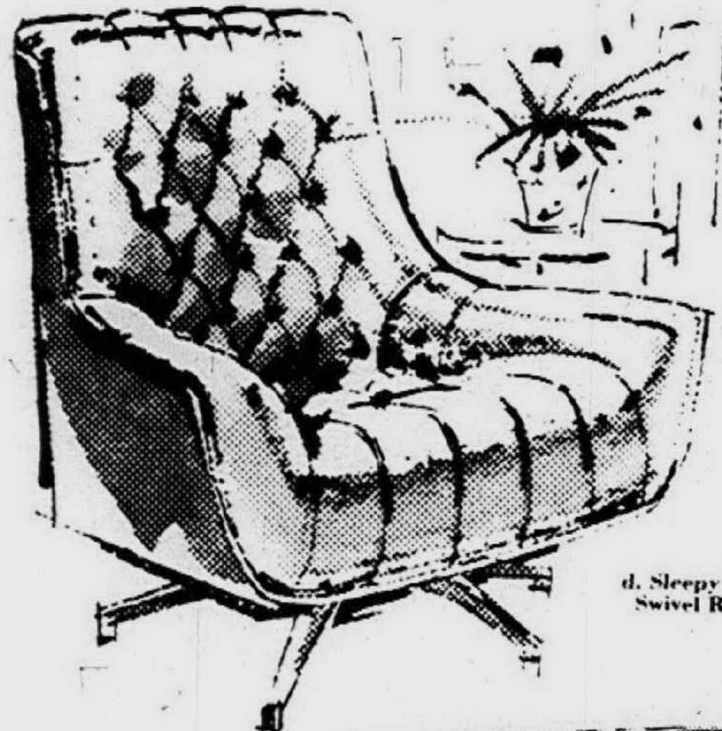

d. Sleepy Hollow Swivel Rocker

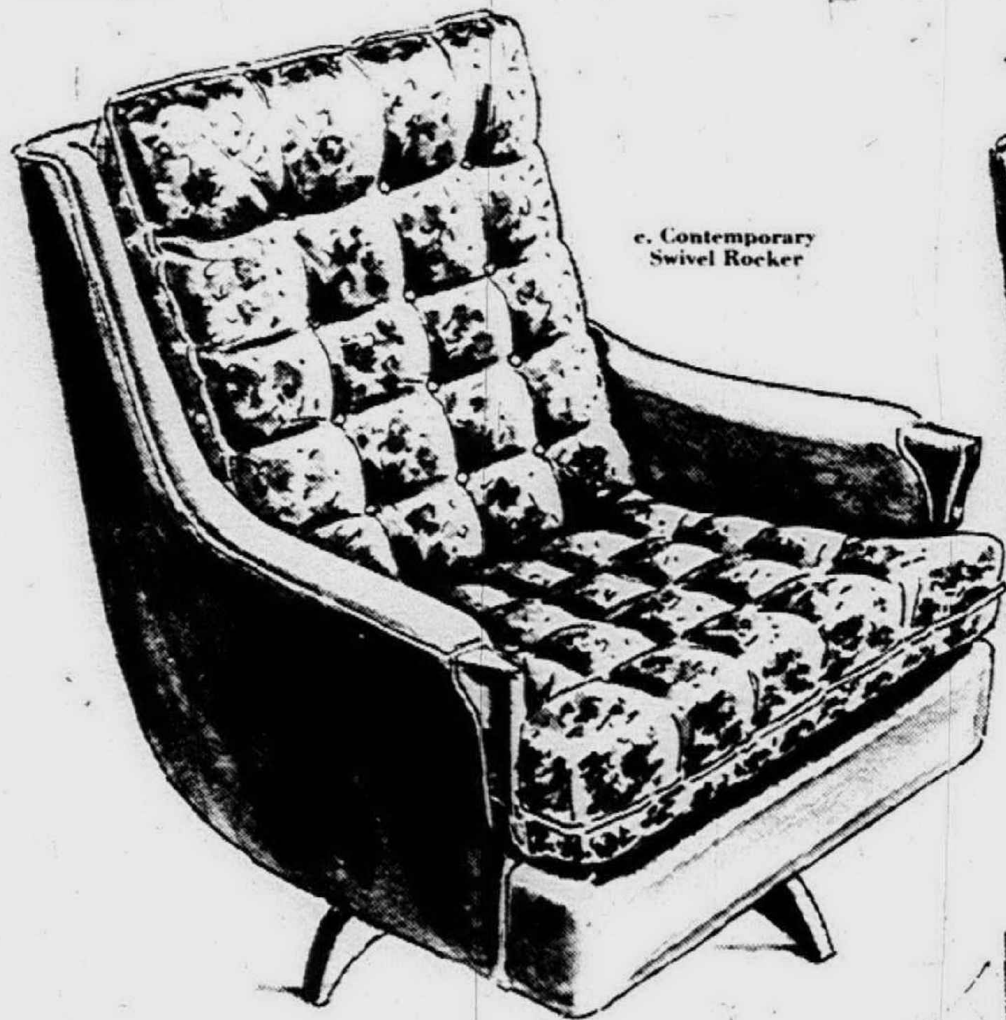

e. Contemporary Swivel Rocker

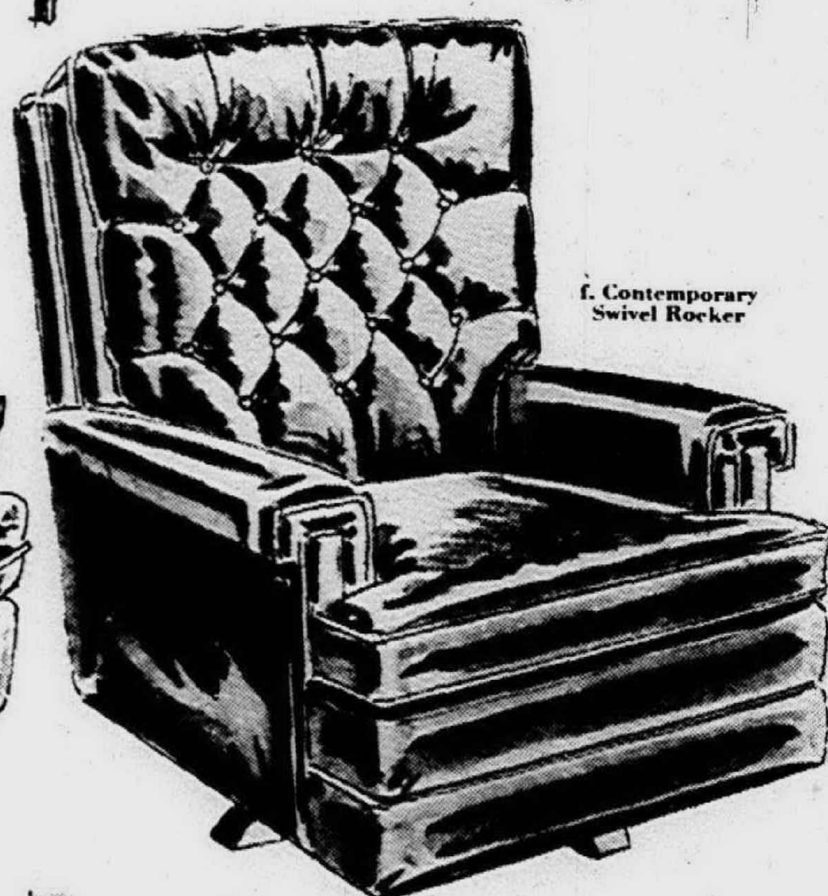

f. Contemporary Swivel Rocker



g. Sleepy Hollow Accent Chair



h. Contemporary Floral Mr. Chair



i. Contemporary Floral Mrs. Chair



j. Contemporary Vinyl Recliner

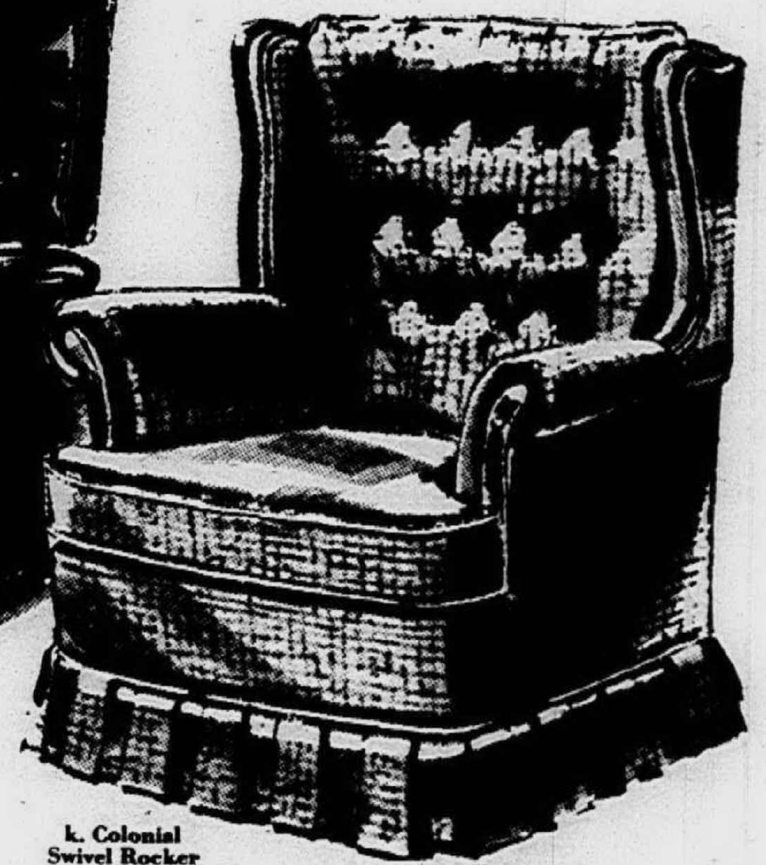

k. Colonial Swivel Rocker

Open Monday, Thursday,
Friday, Saturday 9 to 9,
Tuesday, Wednesday 9 to 5:30

Sears

SEARS, ROEBUCK AND CO.

- Grand River at Oakman, WE 3-3300
- Lincoln Park, Southfield at Dix, DU 3-7000
- Pontiac, 154 N. Saginaw, FE 5-4171
- Gratiot at Van Dyke, WA 5-0100
- Livonia Mall, 7 Mile at Middlebelt, 476-6000
- Wyandotte, Biddle-Maple, AV 4-9000
- Woodward, Highland Pk., TO 8-1300
- Macomb Mall, Gratiot at 13½ Mile Rd., 293-8000
- Grosse Pte., 7 Mile-Mack, TU 4-6000
- Oakland Mall, 14 Mile Rd. at John R, 585-1000

Sears

SEARS, ROEBUCK AND CO.

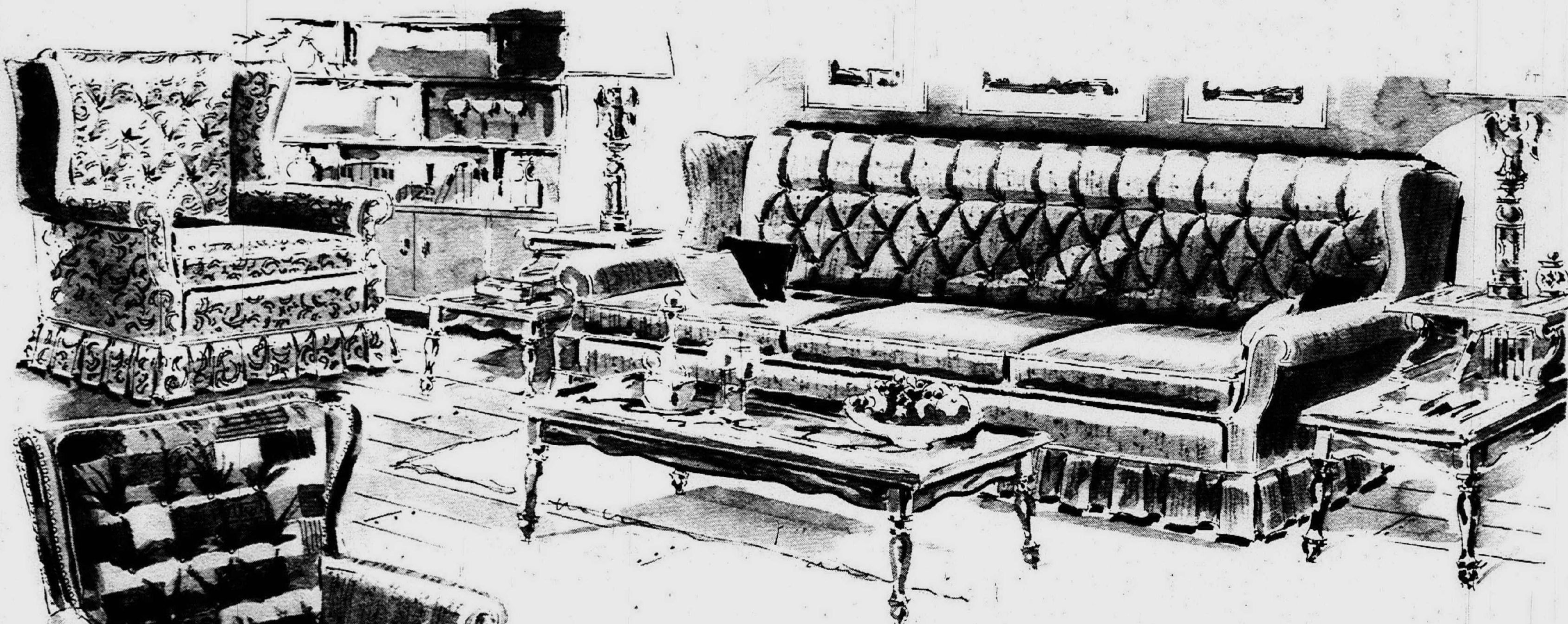

6-piece Colonial Living Room Suite

LOVELY OLD FASHIONED COMFORT FOR YOUR HOME

Comfortable 76" sofa and matching 42" chair are available in a wide range of plain or figured fabrics and have polyfoam filled reversible zippered cushions. The swivel rocker has a charming patchwork cover and loose polyfoam cushion. Set includes two step tables and a cocktail table in addition to sofa and chairs.

Priced Separately: Reg. 79.95 Patchwork Swivel Rocker. . 69.88
Reg. 219.95 Sofa....189.88. Reg. 94.95 Matching Chair . . 89.88
Reg. 39.95 Cocktail or Step End Tables.each 32.88

Regular 484.70

\$418

NO MONEY DOWN
Only \$16.50 Per Month
On Sears Easy Payment Plan

Ask About Sears Decorating Made Easy Kit which offers planning, plus color chips, scaled furniture cutouts, and scaled floor chart.

5-pc. French Provincial

GRACIOUS ELEGANCE IN A FORMAL FRENCH DESIGN

Regular 544.95

\$438

NO MONEY DOWN—Only \$17 Per Month on Sears Easy Payment Plan
Carved wood frames with fruitwood finish, and lovely upholstery add extra elegance to this lovely French Provincial living room. Suite includes a large 86" sofa with tufted back, matching chair, two lamp tables and cocktail table.

Priced Separately: Regular 249.95 Sofa. 219.88
Regular 129.95 Matching Chair 99.88
Regular 54.95 Cocktail or Lamp Tables each 46.82

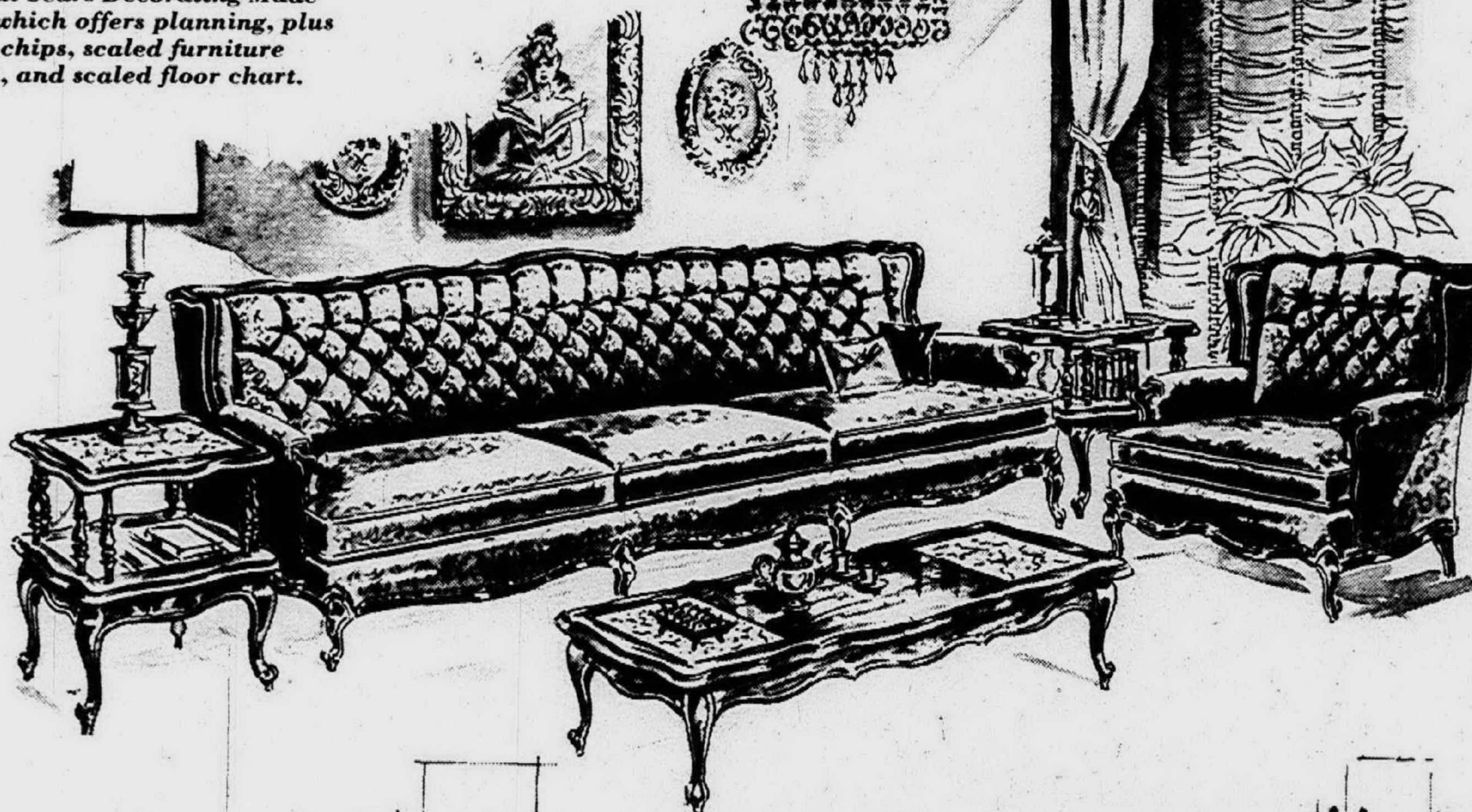

5-pc. Modern Suite

IN THE EXCITING CALIFORNIA CONTEMPORARY DESIGN

Regular 589.75

\$518

NO MONEY DOWN—Only \$19.50 Per Month on Sears Easy Payment Plan
Now you can have this sleek contemporary look in your own home. Its comfortable modern design features nubby textured fabric and exposed walnut wood trim. Suite includes an extra-long 104-inch sofa with 6-inch foam rubber cushions, matching chair, cocktail, lamp and column tables.

Priced Separately: Regular 299.95 Sofa 269.88
Regular 109.95 Matching Mrs. Chair. 94.88
59.95 Cocktail, Lamp, or Drawer Tables each 47.88

Sears Furniture Department

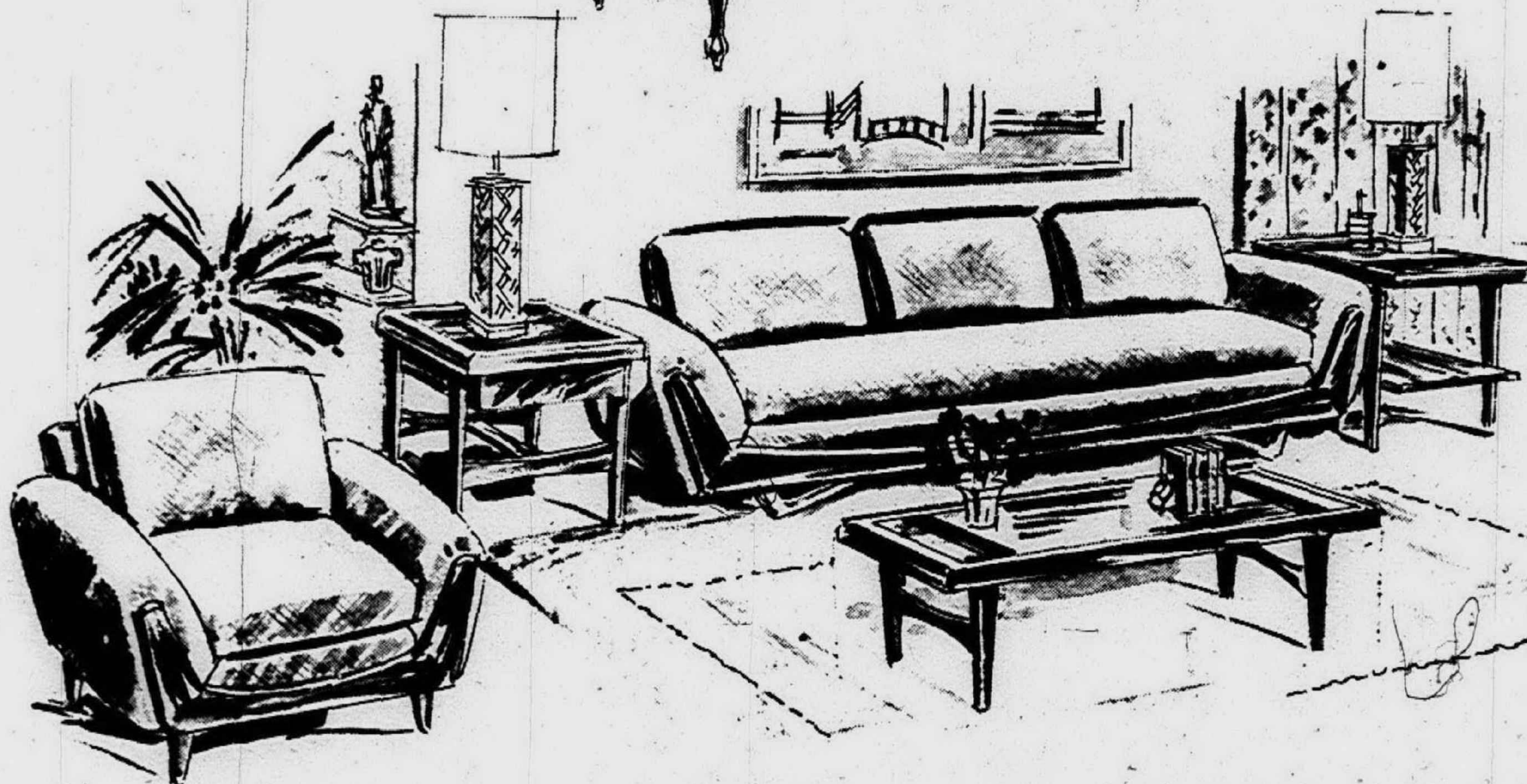

Open Monday, Thursday,
Friday, Saturday 9 to 9,
Tuesday, Wednesday 9 to 5:30

Sears
SEARS, ROEBUCK AND CO.

- Grand River at Oakman, WE 3-3300
- Lincoln Park, Southfield at Dix, DU 3-7000
- Pontiac, 154 N. Saginaw, FE 5-4171
- Gratiot at Van Dyke, WA 5-0100
- Livonia Mall, 7 Mile at Middlebelt, 476-6000
- Wyandotte, Biddle-Maple, AV 4-9000
- Woodward, Highland Pk., TO 8-1300
- Macomb Mall, Gratiot at 13½ Mile Rd., 293-8000
- Grosse Pte., 7 Mile-Mack, TU 4-6000
- Oakland Mall, 14 Mile Rd. at John R, 585-1000



**Imagine Getting
12 China Mugs**

for \$4⁵⁰

They're party pretty mugs, too — and you get five different designs in the set, in various colors. Bounce size is generous, but not "huge" for serving convenience. Sturdy, too! Why not simply charge it. Housewares, (dept. 1), Second Level.

Six china mugs \$2.75
Sold separately 55c each

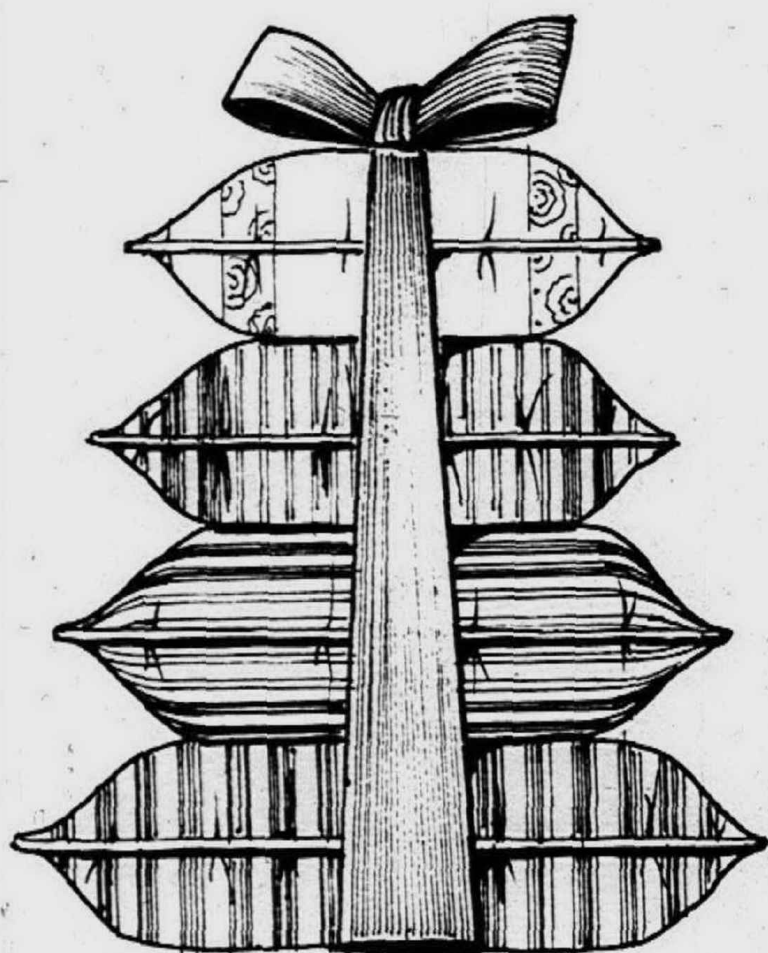

**Four Ways to Save on
Down-and-Feather Pillows**

Name your size, the kind of comfort you want, we'll give you the savings, (\$4 to \$5), no matter what your choice. Best of all, you can charge it in Domestics, (dept. 10), Second Level.

Regular \$14.99 Regular Size: 21x27 inches. 100% down or 50% down and 50% feathers **\$9⁹⁹ Each**

Regular \$15.99 Extra-large: 22x28 inches. 100% down or 50% down and 50% feathers **\$11⁹⁹ Each**

Regular \$17.99 Queen Size: 21x31 inches. 50% feathers and 50% down combined. **\$13⁹⁹ Each**

Regular \$19.99 King Bolster: 21x39 inches. 50% feathers, and 50% down combined. **\$15⁹⁹ Each**



**Attention Shell Collectors! Here's
Savings on Your Favorite Styles**

\$2⁹⁷ to \$4⁹⁷ irregulars

The irregularities are slight; the fashion value is great in these famous maker shells. Antron nylon washes easily without shrinking or stretching; dries in a flash. Sleeveless, short and long sleeves in this group; white, darks and pastels. Assorted sizes 36 to 40. Would be \$5 to \$9, if perfect. Better Sportswear, (dept. 42), Street Level.



Save, Save, Save on Baby Needs

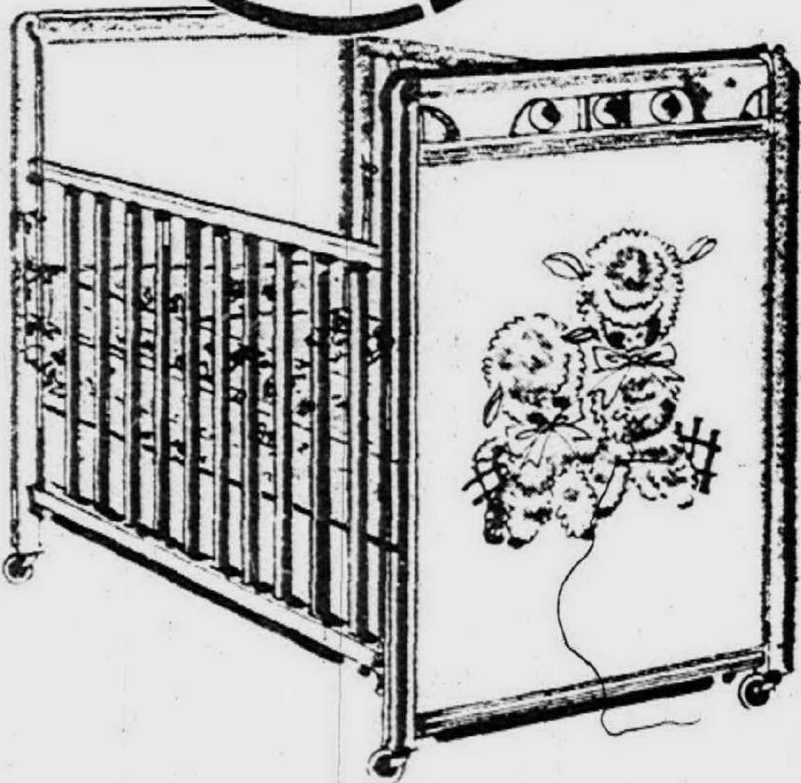

Get a Six-Year Crib, Mattress and Bumper Pad

\$42

Crib with toe-touch release sides and four-position lock; maple, satin white or walnut finish. Mattress with coil springs, cotton insulation, vinyl cover. All-around bumper pad to match.

Bed only ... \$29.97 Mattress only ... \$11.47 Bumper pad only ... \$2.87



Canopy-Top Stroller

Deluxe features! Polyfoam padded seat and back, all-around clear vinyl weather shield. Basket. Safety brake. One-hand fold-up action.

\$17⁸⁷

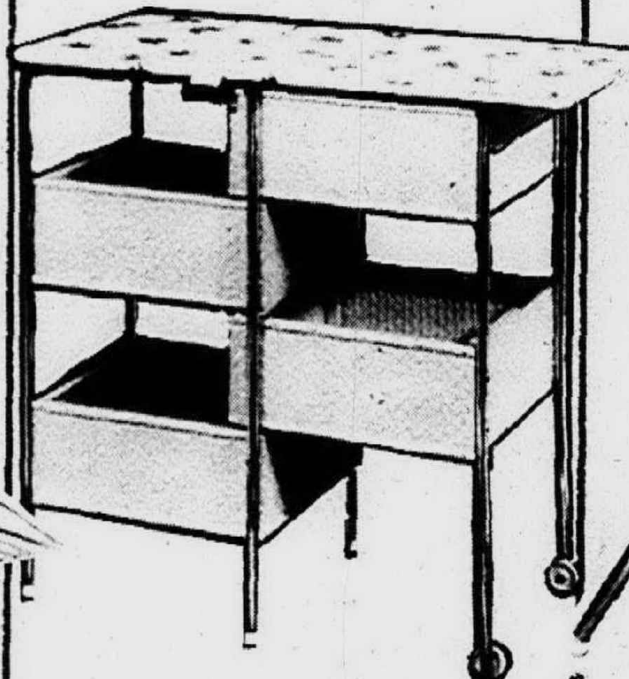

Fold-Up Dressing Table, Chest

18-inch square unit slides open to reveal four sturdy wicker drawers. Fold-down, vinyl covered padded top with safety strap. Front wheels.

\$19⁸⁷



Safety-Designed High Chair

Perfectly balanced, wide-spread legs are braced front-and-back. Wrap-around tray with rack in back. Vinyl covered seat is fully cushioned for comfort.

\$14⁹⁷



Play Pen Plus Vinyl Pad

Natural-finish hardwood frame play pen with all-around teething rail has fold-up bottom. 41 1/4 x 40 1/4". Wetproof vinyl-cover pad with snap-on loops.

Play pen only \$16.97 **\$18**
Pad only \$ 2.97



Carter Underwear Specials

Pull-on shirt: easy-on necks, seamless underarms. Cotton. 6 mos., 1, 1 1/2, 2, 3-year sizes

2 for \$1

Snap shirt: double-breasted front, Gro feature. Inside tabs. 3 mos. and 6 mos.

2 for \$1.50

Also: Crib mates training pants, 1 to 4 77c Each
Two pairs \$1.47



Footed Blanket Sleeper

Toasty-warm "sleep suit" of 25% acrylic and 75% acetate has treaded feet and wrap-around toes for extra wear. Diagonal zip, neck tab, Pastels. S-M-L-XL.

\$3⁹⁷

Cotton Knit Topper Sets

Knit cotton smock or shirt tops with plastic-lined panties for girls and boys. Sizes 9, 12, 18 months. Pastels

\$1⁹⁷



Easy-Care Baby Dresses

Pretty little fashions in little or no iron cottons are embroidery or lace trimmed or smocked. Pastels. 9, 12, 18-month sizes

\$2²⁷

Footsie Coverall Knits

Acrylic and cotton knit suits are a cute way to keep baby warm. Draw-string waist with pom poms. Pastels. One size to 12 months.

\$2⁹⁷

Crib sheets: print or all white 166-count cotton. Sanforized* for fit perfection 97c Each
Three sheets for \$2.87
36x50" crib blankets: thermal-weave acrylic and cotton or nylon and rayon blend \$1.47
Two blankets for \$2.87
30x40" receiving blankets: soft cotton flannel. Assorted pastel shades 77c Each
Three receiving blankets \$2.27
Hand-made bootie sets: cap, sweater, booties for infant boys or girls \$2.97
Corduroy crawlers: embroidery trim, snap crotch. Assorted colors. M-L-XL \$1.97
Charge it in Infant and Toddler Wear, (dept. 39), Street Level.

CROWLEY'S

LIVONIA MALL

7 Mile at Middlebelt. Phone 476-6300

Open Thursday, Friday and Saturday nights until 9.



Classified WANT ADS

WEDNESDAY, JANUARY 10, 1968

WEDNESDAY & SUNDAY

WANT AD PHONE DIRECTORY

LIVONIA 422-0900
FARMINGTON 476-7025
PLYMOUTH 453-0038
GARDEN CITY 422-0900
WESTLAND 422-0900
REDFORD 422-0900
WAYNE 453-0038
NORTHVILLE 453-0038

1-1 Cemetery Lots

GLEN EDEN Lutheran Memorial Gardens. 5 sections valued at \$600 each. Will sacrifice. \$200. 425-6072

1-6 Insurance, General, Home

Albert C. Madsen
Insurance Agency
MORTGAGE
REDEMPTION
Insurance
CALL
537-1280
24620 W. McNichols

1-7 Personals

WEDDING invitations and accessories for evening home showings. Call 425-5804

ANYONE Owe you money for any reason, over due accounts, etc. Collections made anywhere. KE 7-5650

CATERING. Weddings, banquets, 100 or more. \$1 and up. Call Elrose. KE 1-1775

ANYONE OWE YOU MONEY?
Bad accounts. Back rent. Bad checks. etc. Collect any amount. Anywhere.

Guaranteed results — BONDED Let us collect for you. KE 8-8710

PERSONAL Income Tax. Reasonable. 10 a.m. to 5 p.m. 425-0648

1-8 Special Notices

SPIRITUALIST Service every Thursday, 8 p.m. Consultation. By appointment. Rev. A. Hawkins, 28805 Elmwood, Garden City. 425-13042

1-8 Special Notices

DANCING INSTRUCTION

Group lessons, taught in your homes. Rhumba, cha-cha, fox trot, etc. Call Barb Penny. GA 2-8194.

EXCELLENT dance band available. 453-5252.

7% INTEREST

TRINITY CHURCH BONDS

P.O. BOX 1 FARMINGTON 476-0172

1-11 Transportation

NEED ride to schoolers. College for 7 a.m. classes from Ford Rd. Merriman area. GA 1-4373

1-12 Child Care

LOVELAND CHILDREN'S NURSERY

33015 W. Seven Mile Road

State Licensed. Hours—7-6

• Full Time • Open All Year • Part Time • Ages 2 1/2 thru 5

"A place where your child is our concern"

474-0001

1-12 Child Care

TINY TOTS DAY CARE

Full and part time children. Hours 7:30-5 p.m. State Licensed. 29170 SHIAWASSEE Just East of Middlebelt 476-8110

LeCarol CHILD CARE

Reliable experienced sitters. Call 9 a.m.-5 p.m. Saturdays 9 a.m.-12 noon. State licensed. 476-4476

1-13 Lost & Found

LOST. Black toy poodle. Joy & Inkster area. Child's pet. Reward. After 5 p.m. 425-0746

LOST. Large black and white male dog. Vicinity 7 Mile, Inkster. Answers to Freddie. Reward. 532-2241

FOUND. Black Poodle. Shiawassee Forest Park area. GR 4-0234

LOST. Small black Poodle. Vicinity Merriman and Middlebelt. Off Ann Arbor Trail. Reward. 261-1196

FOUND. Half-grown female Afghan hound. GR 4-1332

FOUND. Black cocker spaniel puppy. Grand River-Orchard Lake Rd. area. 474-4172

LOST—All black, long haired male dog. License No. 5051. Vicinity of Westlake Sub. 476-7316

LOST—Siamese cat, male, vicinity Piece-Merriman. Child's pet. Reward. 261-6119

LOST—Brittany spaniels, male and female, Orange and white. Reward. GA 7-0377

LOST—Male black and white collie. 7 years old. Garden City. Inkster area. Reward. GA 7-5879

LOST—Wirehaired terrier, female, vicinity Plymouth, W. Chicago and Inkster Rd. "Pogo." Yellow collar. 421-4093

2-1 Homes For Sale

FARMINGTON RD. & 10 MILE RD. 24163 FARMINGTON RD.

Hilltop model. Panoramic view from 35-ft. gallery deck. Sized for any family. 2 fireplaces and bar-b-q. 24-ft. kitchen, full dining room. 2-car garage. \$33,500 on your lot. Can handle 15% down. Trade or lease available.

V. O. ROY 272-0350, 273-3534

EXPECTING?

To pay more than \$17,500 for this 4 year old brick ranch. Family kitchen. Popular floor plan. Full basement. Quick occupancy. Excellent terms. We trade. Call Don or Henry. HARTFORD KE 7-6808

PLYMOUTH area, four bedrooms, two full baths, family room, fireplace, 10-day occupancy. \$28,900. Full price (new home). 453-0171

LIVONIA MALL AREA

6 room ranch, 3 bedrooms, large carpeted living room, 2 car attached garage, nicely landscaped 80' lot.

SULLIVAN KE 8-0550

NOVI TWP. 5 acres, 3 bedroom home adjoining golf course. Just off highway, can have horses, too. Just right for country living. \$27,500.

BILL JENNINGS Call 9-9 476-5900

GARDEN CITY

MARQUETTE-HENRY RUFF Immediate possession. Spotless 3 bedroom brick ranch. Paneling, new carpeting, gas heat, all aluminum trim, basement, 2 1/2 car garage. Assume 5 1/4 % mortgage.

Garfield Realty 425-9410

2-1 Homes For Sale

Ralph W. Aldenderfer Real Estate

670 S. Main, Plymouth

SPLIT LEVEL

This roomy and attractive 3 bedroom home is located in a quiet area just out of town. Two full baths, one with steam cabinet, spacious kitchen, laundry room, 11x24 family room with fireplace, 2-car garage and a good sized 66x153 lot are yours here. \$27,900 on easy FHA terms.

COLONIAL

Four bedrooms, family kitchen with refrigerator and range included, an 11 x 20 family room, a fully finished basement, rec. room, center hallway, attached 2-car garage, rear patio. It's all here! \$27,500.

Ideal for small business. A 42 x 42 heated building and a fairly new home located on a scenic 5 acre parcel. Combine your residence and shop. Here for only \$28,800.

453-0343

HOWELL. 240 acres, one mile road frontage, natural gas line adjoins property. 42 homes. Farm now being used for feeder cattle. Cross fenced, barns. Excellent for development or for gentleman farmer. \$600 per acre. \$240,000.

BILL JENNINGS Call 9-9 476-5900

NOVI. Charming 3 bedroom brick ranch on 1/2 acre lot. Beautiful 15x22' family room with raised hearth fireplace, 1 1/2 baths, heated wood shop and 2 1/2 car attached garage & you'll love it. \$27,000.

REDFORD. Cozy bungalow on tree-lined street. 3 bedrooms, basement, 2 car garage, gas heat. Close to everything. \$17,500.

SMYTHE KURTZ MACKSEY & CO. 353-6650

KENSINGTON PARK. Camp Dearborn area. 10 acre farm, large road frontage. \$800 per acre. BILL JENNINGS Call 9-9 476-5900

Garden City

BURNLEY, 6830

Immediate occupancy is yours in this well kept 3 bedroom ranch. 2 1/2 baths, finished rec. room with bar, wired speakers. Gas heat, extra 10x13 room, like new carpet. Garage, patio on 16x132 ft. Cyclone fenced lot. \$20,900.

PLANNING TO SELL? CALL FOR APPRAISAL TODAY

MATHERS STEVENS MARTIN

27436 W. Six Mile Rd. At Inkster Rd.

261-2600

PLYMOUTH area, three-bedroom brick ranch, corner lot, many extras. 30-day occupancy. 453-0171

2-1 Homes For Sale

MR. HOME OWNER

The buyer for your home may already be in our Computer on "Prospect Control." When your home comes on the market it is matched up by the Computer with hundreds of prospects who are on file looking for a certain type home.

Prospect Control + Your Home = Sale

LIVONIA

1. HOME OF THE WEEK . . . LAKE POINTE VILLAGE . . . PLYMOUTH TOWNSHIP . . . 3 bedroom, brick ranch, lovely paneled family room with beamed ceiling and fieldstone fireplace, professionally finished rec. room, perfect for entertaining, kitchen built-ins plus disposal, 2 car attached garage, carpeted enclosed terrace. IMMEDIATE OCCUPANCY. VACANT. \$35,900

2. EXECUTIVE HOME . . . 4 bedroom colonial with all large bedrooms, formal dining room, country kitchen with built-ins, dishwasher and disposal, family room with fireplace, 2 1/2 baths, full basement, 2 car attached garage. \$39,300

3. ROSEDALE GARDENS . . . One of Livonia's nicest subdivisions. 3 bedroom ranch with lovely finished basement, dining room, carpeting, 112'x120' fenced lot, 2 car garage. IMMEDIATE OCCUPANCY. \$23,900

The ASK KOMPUTER gets quick action for sellers. Within minutes ASK can scan through some 3,000 home listings and those matching a buyers specifications will be sorted. If your home is listed with G.W.—ASK will sell it!

DROP IN OR CALL TODAY . . . ANOTHER EXCLUSIVE FOR

Gordon Williamson

ASK Computer Service

33620 Five Mile Road

261-0700

PLYMOUTH area, four bedroom, two full baths, 60-day occupancy. \$21,750.

WESTLAND. Full brick three-bedroom ranch. 1 1/2 baths, built-in, owner leaving stat. 30-day occupancy. 453-0171

REDFORD

MAC ARTHUR, 18368

Spotless 3 bedroom face brick ranch, carpets, large kitchen, 2-car garage. Finest location.

KNIGHT, 15901

Only \$400 Down. Nice 3 bedroom ranch, large kitchen. Real Buy.

LIVONIA

SCHOOLCRAFT, 36000

Extra nice large face brick colonial. 3 bedrooms, 2 1/2 baths, family room, carpets, rec-room, 2-car attached garage. A buy.

5 MILE-LEVAN SECTION

Real Beauty. Large 3 bedroom face brick ranch, family room, carpets, full basement, huge porch, 2-car attached garage. Nice size lot. Must see.

WILBANKS 537-8300

2-1 Homes For Sale

BRIGHTON. 80 acres, private lake. 500-tree apple and pear orchard. Ideal for horse farm. Mobile home included in purchase. \$42,000. BILL JENNINGS Call 9-9 476-5900

LIVONIA

NOT FANCY . . . JUST HOMEY 14983 CAVOUR

3 bedroom asbestos shingle. Assume VA mortgage at \$80 month with \$4,400 down or offer.

HALLMARK

KE 2-0434

NORTHVILLE. 4 bedroom. Early American Colonial, center entrance, spiral stairway, 2 1/2 baths, family room with fireplace, bar, built-in, car, country kitchen, 1/2 acre, wooded lot, interior, 10'x10' floor, many extras. \$61,500. 349-5857

PLYMOUTH TOWNSHIP

BRICK RANCH with attached 2 car garage. Finished basement with stone fireplace. 3 bedrooms, 1 1/2 baths, sewer and water connected. Carpeting included at \$26,900. Call for your appointment.

CITY OF PLYMOUTH HANDY LOCATION to Downtown Plymouth. Older 4 bedroom home, 1 1/2 baths, lots of space for \$15,900. Just \$1,500. down moves you in. Call for details.

NORTHVILLE TOWNSHIP

A TRIM, aluminum sided, 1 1/2 story home, 2 bedrooms, big utility room could be converted to family room. New carpeting, carpet, paved drive. Plymouth schools. \$14,900.

GOOD PLYMOUTH Township location. 2 bedroom frame home features exceptionally big living room, basement nearly finished. 1 car garage, nicely landscaped lot. This one won't last, see it today. WM.

FEHLIG

906 S. Main St. Plymouth

GL 3-7800

PLYMOUTH. 3-bedroom brick ranch. Full basement. Newly decorated. Large fenced lot. By owner. \$45,000. 453-5820

GOLF COURSE HOME

15729 EDGEWOOD DRIVE

A dream home come true. This is the last home directly on the golf course. Custom built. 4 bedrooms, family dining room, all built-ins, mud room, 3 baths, 2 1/2-car attached garage, basement. This is a brand new model home. Move right in. \$24,500.

WIFE PLEASER

9802 CAMDEN

Spotless 3 bedroom brick ranch, 1 1/2 baths, finished basement, 2 1/2-car garage, large corner lot. Immediate occupancy. \$23,500.

Hubert

WILL SELL YOUR HOME OR BUY IT FOR CASH

422-7000

2-1 Homes For Sale

FARMINGTON ROOSEVELT-GRAND RIVER

3 bedrooms, forced air gas heat, attached garage. Vacant. Immediate occupancy. FHA, VA terms. Only \$13,750

LIVONIA GRAND RIVER-RENSSELAIR

Cute 2-bedroom home with 1 1/2-car garage. Owner leaving city. Quick occupancy. This one won't last. \$7,900

SHEFFERS SUBURBAN HOMES

KE 2-0080

GARDEN CITY. 3-bedroom brick, full basement. 2 car garage, swimming pool. GA 2-5565.

VACANT

Near 10 Mile and Telegraph in lovely Edgewood Hills. 3 bedroom brick ranch on 1/2 acre estate in quiet exclusive surroundings. Family room, separate dining room, natural fireplace, 2 car attached garage. Situated on lovely 1 1/2-acre lot. Priced to sell \$33,200.

OWNER MUST SELL! MAKE OFFER!! WOODBINE SUB.

1st offering of this beautiful 3 bedroom brick ranch with family room, separate dining room, natural fireplace, 2 car attached garage. Situated on lovely 1 1/2-acre lot. Priced to sell \$33,200.

Jack Pomeroy, Realtor 357-0404

NORTH OF PONTIAC. 70 acres, rolling farmland, on black-top road just right for horse farm or subdividing. \$700 per acre. BILL JENNINGS Call 9-9 476-5900

LIVONIA 5 MILE-MERRIMAN FAMILY ROOM

Measures 20'x11 1/2' joined by spacious heated family room for indoor living. 3 bedroom face brick, full tiled basement, 60'x135' lot only \$22,900. KE 3-8550.

Wm. E. Booth & Co. 25700 Plymouth Rd. 1 Block East of Beech-Daly

NOVI. Corner 12 Mile and Meadowbrook. 1200' road frontage. 2 bedroom ranch home, enclosed porch. For future investment, this is it. \$45,000. BILL JENNINGS Call 9-9 476-5900

GARDEN CITY

28609 Maplewood

This is the one you've been waiting for. Only \$13,750 for a Garden City beauty.

1755 Meadow Lane

Sharp 3 bedroom brick ranch. 1 1/2 car garage. Finished basement. Large screened patio. New gas heated. Forced Air. Large lot. See this one.

REDFORD

12612 Mercedes

A handyman's dream — 3 bedrooms with 1 unfinished room 18x10. House in need of repairs. Gas hot water heat. Lot size 82x255. 255' on Fullerton. Might be rezoned to LIGHT INDUSTRIAL. ALGER F.

QUAST

15379 Farmington Rd. 425-8060

MILFORD. 23 acres, 330' Main Street road frontage. All utilities. Ready for development. \$20,000 will handle. BILL JENNINGS Call 9-9 476-5900

2-1 Homes For Sale

LIVONIA BRICK BEAUTY

\$21,500— 4 1/2 % MORTGAGE

Beautiful ranch in deluxe area of winding streets. 3 spacious bedrooms, 1 1/2 baths, new carpeting, rec. room, large lot. Close to everything. Assume 4 1/2 % mortgage or excellent terms.

MAYFAIR KE 7-2700

JOY RD-MERRIMAN NOTHING

Needs to be done to this handsome 3 bedroom face brick ranch in Westland. This new listing is immaculate, beautifully decorated, loaded with top quality extras, plus 1 1/2 baths, 2-car garage, air conditioning, new carpeting. To see this house is to love it! Only \$23,900. Ask for Jugon or Sanford.

HARTFORD KE 7-6808

IT'S TRUE

Lovely 3 bedroom ranch in Livonia with garage on a 100x257 foot lot. For only \$18,500.

JASTER HAS THE HOMES

31250 Plymouth Rd. GA 2-7010

SWAIN

865 S. Main St., Plymouth 453-7650

IMMEDIATE OCCUPANCY

Above average 3 bedroom Livonia brick ranch on a spacious lot, all brick area, only 4 blocks from elementary, junior high and high school. Basement, rec. room, built-in kitchen, quality carpeting. Transferred owner says \$23,500 and your equity may buy down to 3 1/4 % mortgage. Don't wait, it won't last!

MR. EXECUTIVE

This 4 bedroom, 2 1/2 bath Livonia TFI-Level offers 2800 square feet of distinctive living. Sprawling living room, oversize push button kitchen that will delight the most critical buyer. Wooded lot. \$39,500.

TRANSFERRED OWNER

Offers immediate occupancy on this rambling 4 bedroom quad-level in Idyl Wild Estates. 2 Baths. "modern as tomorrow" kitchen and a 22 ft. family room with fireplace. 2 car garage and loads of extras. Custom quality at \$34,900. Ask about our guaranteed sale.

WOW!

5 Bedrooms. This large family home has fireplace, big kitchen with breakfast nook, formal dining room and situated on a king size lot in a good Livonia location. 2 car garage, room to room and near schools. Price! \$22,500. The equity in your present home may make the down payment!

ARE YOU

looking for a cozy 2 bedroom home in Livonia with a large lot and plenty of trees? Then don't miss this one! Perfect for the new buyer or retiree. Gas F.A. heat, garage and convenient to everything. Only \$14,250. Better Hurry!

\$105 PER MONTH

Everything included. This 3 bedroom Livonia home offers a large lot and ideal for a starter home. Truly a "rent beater" at only \$12,300. Zero down to qualified buyer.

Everywhere You Go . . .

chamberlain

GR 6-9100

MIDDLEBELT, NORTH OF 7 MILE



WESTLAND. A larger than average 6 room, 3 bedroom broadfront ranch type home, face brick construction, basement, enclosed rear porch 24'x15', natural fireplace, fenced yard, carpeting, extras include crystal chandelier, exterior lights. \$22,500. Call 476-0660.



LIVONIA. Seven room split-level with 26'x12' family room, terrace, 2 car garage, well landscaped lot, including fruit trees. \$26,900. Call 476-0660.



WESTLAND. 6839 Caribou. SOUTH OF WARREN, EAST OF WAYNE RD. Fine large family home with family room, 2 car garage, immediate occupancy, available at F.H.A. appraisal value. \$21,950. Call 476-0660.



LIVONIA—BURTON HOLLOW ESTATES FOUR BEDROOMS



This spacious tri-level home with a 2 car garage, beautifully landscaped 80'x125' lot, 2 baths, 24'x17' family room, huge up to the minute built-in kitchen, carpeting, terrace. \$35,900. Call 476-0660.

2-1 Homes For Sale

ARE YOU?
Ready to Buy? Sell? Trade?
I have the buyers, you have
the property. Let's get to-
gether. Call Stu.
HARTFORD KE 7-6808

GRAND RIVER - NOVI, 2.5 acres
zoned M-2, 2 houses now on prop-
erty for income, \$30,000. We have
other Grand River commercial and
Industrial property also.
BILL JENNINGS Call 9-9 478-5900

WESTLAND
COLONIAL STYLE
Bi-level. Face brick and alu-
minum. Lot of eye appeal in-
side and out. Spotless 4 bed-
rooms. 1 1/2 baths. New car-
peting. Fully insulated. At-
tached garage with stairwell
into home. Just listed \$19,
800. \$3,000 down.

RANCH
Attached Garage
FIRST offering. All the most
wanted features are here.
Face brick, 3 bedrooms with
double door closets. 19'
Mother's kitchen. Tiled base-
ment for the kids. 2-car at-
tached garage. Built 1962
\$21,900, \$1,400 down. FHA
or \$8,400 assumes mortgage.

WE TRADE
CREST
261-1010 KE 5-3460

'GO THE MODERN WAY'
HARRY S. WOLFE
REALTOR
OVER 42 YEARS
OF DEPENDABLE SERVICE

EXECUTIVE RANCH
"Absolutely overwhelm-
ing." If you have the
desire for a real show-
place, be sure and see
this adorable face brick
ranch. Beautifully de-
corated - tastefully car-
peted. Brick foyer center
entrance, sunken living
room, 3 bedrooms, the
master with a privacy
bath. A housewife's
dream kitchen over-
looks family room with
brick wall fireplace, full
basement, 2-car attached
garage. \$31,500.

BRICK RANCH
\$14,900
Mr. Handyman—First of-
fering on this attractive
face brick ranch. 3 large
bedrooms, the luxury of
1 1/2 baths, large living
room, forced air heat.
Close to transportation.

CALL
GA 1-5660
32398 Five Mile Road
Across from Bentley High School

EARL KEIM
REALTY

Livonia Office
Suggests...

1. VENOV RD. - MAR-
QUETTE DRIVE area.
brick 3 bedroom ranch,
full basement, carpet-
ing, built in dishwasher.
\$18,200
2. MILFORD! 906 Prince,
3 bedroom ranch, car-
peting, 2 car garage,
excellent condition.
\$18,900
3. ST. BERNADINE P.A.R-
ISH, 3 bedroom brick
ranch, full basement,
extras, 2 car garage,
good location. \$19,900
4. TRI-LEVEL near West-
land Shopping Center,
3 bedrooms, family
room, 1 1/2 baths, at-
tached garage. \$22,900
5. KIMBERLY-OAKS! Love-
ly 3 bedroom ranch
in fine condition, stain-
less steel built-ins, in-
tercom with FM radio
plus other extras; at-
tached 2 car garage.
\$34,900
6. SOUTHFIELD MICH-
IGAN. Fine 4 bedroom
quad-level for gracious
living. Hot water base-
board heat, family
room with natural fire-
place, upstairs bath
with separate dressing
room, attached 2 car
garage. \$35,950

for These, Call ...
261-1600

The PROGRESSIVE Real Estate Firm

EARL KEIM
REALTY
REALTORS

2-1 Homes For Sale

KINGSTON, 120 acres, 3 bedroom
farm house, barn, deep wells,
\$24,000, 80 acres, 4 bedroom home,
1 1/2 miles to town, \$14,000.
BILL JENNINGS Call 9-9 478-5900

LIVONIA
CUSTOM FEATURED
ALL FACE BRICK RANCH
A unique no wasted space
floor plan. Over 1,000 sq. ft.
of living area. 1 1/2 baths ceramic
tile, custom vanity with
formica top and full mirror in
main bath. Family style kitchen
with custom ceiling design in
both kitchen & dining area. Ex-
tra large pantry and your own
formica phone desk. Louvered
doors, double closets in master
bedroom, lighting fixtures that
are only seen in Custom
homes. 4 base mouldings and
Oak floors throughout, full
basement, if you have been
looking for that extra some-
thing in a home, this is it. Full
Price.

\$18,990
We have numerous locations
throughout Livonia. We will
take your present home in
trade. For additional infor-
mation, call between 5 p.m. - 8
p.m. Mon. thru Fri. or 1 p.m. -
5 p.m. Sat. and Sun.

RIPATO
HOMES INC.
261-5280

BY OWNER, Westland area, 3 bed-
room brick ranch, 2 1/2-car garage,
\$21,500. 422-7020

2-1 Homes For Sale

LIVONIA, New 3-bedroom, base-
ment, 1/2 acre, 29122 Pickford. By
owner. 421-5431

FARMINGTON

WESTBROOK MANOR
JUST LISTED, this cheerful
face brick ranch on Lorikay
with full basement. Has lovely
carpeted living room, de-
lightful kitchen with built-ins
leading into first floor family
room with fireplace and par-
quet floors. 3 bedrooms and
2 car heated garage. Situated
on a 95 ft. lot. First time
offer. \$29,900.

GREENCASTLE
ACT FAST and see this de-
lightful face brick ranch on
Cumberland. Is situated on a
120 x 168 ft. lot in a lovely
location. Has a 25x20' newly
carpeted living room and
dining El with fireplace. 3
carpeted bedrooms, 1 1/2
baths, family room and 2 car
attached garage. Immediate
possession. Call today.
\$31,900.

WEST BLOOMFIELD
LAKEFRONT HOME with 5
bedrooms. 2 full baths. This
aluminum sided home has
large living room, full dining
room, plus kitchen with table
space, family room and 2 car
garage. Call today for a date
to see. \$37,900.

Gordon
Williamson
ASK Computer Service
29630 Orchard Lake Rd.
851-1900

DELUXE FEATURES throughout
this 3 bedroom ranch. Trees! 2 1/2
baths, unusual fireplace and beamed
ceiling in family room. Immediate
possession. Better hurry! \$42,900.

Open 9 to 9
"Everywhere You Go"
chamberlain
626-9100 13 Mile & Northwestern

WESTLAND New home, 3-bedroom
brick front, basement. Still time
to select colors. \$15,900. \$3,200
down. Call Builder. 425-5252

EXECUTIVE
Immediate Occupancy
Burton Hollow Estates.
Owner Transferred. As-
sume \$23,500 mort-
gage. Immaculate ranch,
family room with nat-
ural fireplace, 3 bed-
rooms, the master with
a private bath, formal
dining room, carpeted
throughout. Attached
garage, nicely land-
scaped 90' site. \$32,900

EXECUTIVE
Immediate Occupancy
Burton Hollow Estates.
Owner Transferred. As-
sume \$23,500 mort-
gage. Immaculate ranch,
family room with nat-
ural fireplace, 3 bed-
rooms, the master with
a private bath, formal
dining room, carpeted
throughout. Attached
garage, nicely land-
scaped 90' site. \$32,900

COMPLETE RANCH
\$21,500
You'll fall in love with
this adorable face brick
ranch complete with 2-
car garage and a fin-
ished rec room. Excel-
lent condition. Large
country kitchen with
built-ins, 3 bedrooms,
tastefully carpeted, gas
heat. 3 blocks to school.

CALL
GA 1-5660
32398 Five Mile Road
Across from Bentley High School

EARL KEIM
REALTY

Livonia Office
Suggests...

1. CONSERVATIVELY AP-
PROVED. Would you
believe 10 Westlong 3
and 4 bedroom homes
from \$14,900 to \$32,
500? Our suggestion,
don't delay phoning
for details of your
needs. We can fit them.
2. JUST REDUCED 3 bed-
room split level on
Burroughs, close to
schools, 23 ft loveable
front room, only 6 yrs.
old. \$21,500.
3. \$22,400 for this little
beauty on Russet Lane,
Lake Pointe well cared
for and appreciated, 3
bedroom basement,
fenced.
4. PRIVACY PLUS, 3 bed-
room brick ranch on
Micol, plush car-
peting, fireplace in living
room. A good buy at
\$23,150
5. BRAND NEW COLONI-
AL, custom built, beau-
tiful Woodbrook. Four
bedroom, family room,
big lot area, utility
room on the first floor,
2 1/2 baths. Exclusive
area. \$43,800
6. ELEGANCE, Lovely Col-
onial in Glenview, 4
hugely bedrooms family
room, tiled rec. room,
immediate occupancy,
2 1/2 large baths. On 1/2
acre. Gracious living in
store here. \$60,000

for These, Call ...
453-0012

The PROGRESSIVE Real Estate Firm

EARL KEIM
REALTY
REALTORS

2-1 Homes For Sale

OPEN SUN. 1 to 5 P.M.
BRAILE-9335 nr. W. Chicago ALL
Sharp face brick ranch, 3 bed-
rooms, finished basement,
dishwasher, drapes, carpeting,
garage, nice 60' lot. See this
today! \$19,900.

CURRAN &
JOHNSON REALTOR
CR 4-1700

WESTLAND
G. I. SPECIAL
2 bedroom, large living room,
newly decorated, 1 1/2 car gar-
age, 82'x162' lot only \$9,900.

BRUTON SPENCER CO.
6943 MIDDLEBELT
425-7272

\$600
Moves you into this huge three
bedroom family home with full
finished basement. Large 21x
17 living room. Lovely treed
lot is 80x135. Many Extras.
Livonia schools. Full price.

\$14,990
Immediate Occupancy. Move
into in 30 days. Don't wait—
Call now.

WE TRADE
OUR
REALTY
29129 Joy Rd. 425-4600
Member UNRA
Multi-List

LIVONIA, 3-bedroom, 1 1/2 baths,
large family room, fireplace, at-
tached double garage, full base-
ment, large lot. Beautiful home.
Close school. By owner. After 5 or
Saturday. 427-7864

A TO Z LOCATIONS
ALL PRICE RANGES
Colonials, tri-levels, Ranch Type
HUNDREDS TO CHOOSE FROM
25 SALESMEN TO SERVE YOU
Call H. E. Gebers
MAYFAIR KE 7-2700
Your Detroit & N.W. Realtors.

4 ON A
BIG LOT
Here is a nice buy on a 4
bedroom Cape Cod that has
carpet in the living room, hall
and stairs. Wet plaster, 2 car
garage, cyclone fence. All on
a large lot. 147x135. Only
\$16,900. Your terms.

JASTER
HAS THE HOMES
31250 Plymouth Rd.
GA 2-7010

KIMBERLY Oaks. Lovely brick
ranch, 3 bedrooms, family room,
1 1/2 baths, basement. Attached gar-
age, fenced yard, patio. By ap-
pointment. 425-4052

4 BEDROOMS
1st time advertised. Im-
maculate 2 story at bargain
price of \$30,500. Built
1962, 2 1/2 baths, den, ter-
race, garage, 70' lot. Ideal
Livonia location.

PINE LAKE ESTATES
1967 Colonial ranch, just
old enough to have all the
extras. Spacious 3 bedroom
with 2,126 sq. ft. plus gar-
age. Boasts a charming
family room, 2 1/2 baths,
giant closets. \$46,900.

DEREMO
AND SON, REALTORS
VE 5-2200

GARDEN CITY, 3-bedroom ranch,
no basement, modern kitchen, pan-
eled family room with fireplace,
2 full baths, 2-car garage. Many
extras. Immaculate condition.
\$18,900. Owner. 422-6430

FLORANE WOODS
Sharply decorated 3 bedroom
brick ranch. Carpeting, handy
kitchen with large dining area.
Utility room, 2 car garage.
Nice corner lot. Close to
schools and shopping. \$800
down FHA. Trade in your
home.

HARTFORD 261-2000

LIVONIA'S FINEST COMMUNITY

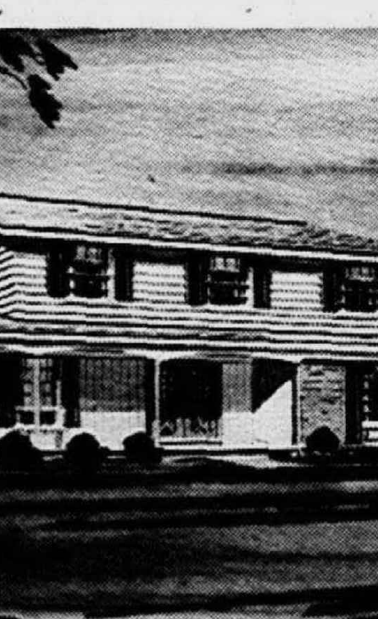

Minimum One-Half Acre Wooded Lots
NOTTINGHAM WOODS

BUILT AND DEVELOPED BY
CURTIS BUILDING COMPANY

IMMEDIATE OCCUPANCY 60 DAY OCCUPANCY

MODEL - 4 bedroom Colonial, 2 1/2
baths. Den. Includes carpeting, drapes,
sprinkling system, patio, tiled basement.

\$51,500 **FOR TRADE-IN or APPRAISAL** **KE 8-5420**

IMMEDIATE OCCUPANCY

4 BEDROOM Colonial, 2 1/2 baths, formal
dining room, all kitchen built-ins in-
cluding dishwasher, spacious family room
with natural fireplace, 2 car attached
garage. 121x180 ft. lot.

\$39,000

IMMEDIATE OCCUPANCY

5 BEDROOM Colonial, 2 1/2 baths, 1st
floor laundry room, comfortable exca-
vated family room, natural fireplace,
master bedroom suite with private dress-
ing room and bath. 2 car attached gar-
age. 115x190 ft. lot.

\$41,000

CARDINAL
Realty, Inc.

2-1 Homes For Sale

FARMINGTON
BIRCHWOOD 21384
OPEN SUNDAY
2-5 P.M.

Truly complete home in lovely
Farmington Oaks. Features 4
bedrooms, 2 1/2 baths, 19x11
paneled family room with fire-
place plus extra room for
guests or games off 26 ft. rec.
room, formica built-in kitchen
with pantry and dinette plus
full dining room. Carpet, gas
hot water heat, 2-car garage.
Many extras. \$36,500.

NOVI
Meadowbrook, 23710
Extra large, brick 3-bedroom
in pleasant Willowbrook, near
10 Mile. Has spacious rooms.
Convenient kitchen, carpet,
good storage, garage, 80 ft.
lot, aluminum storms.
\$20,900.

PLANNING TO SELL?
CALL FOR
APPRAISAL TODAY

MATHERS
STEVENS
MARTIN
23352 Farmington Rd.
Downtown
Farmington Center
GR 6-6100

DEARBORN, 3 bedroom brick bun-
galow. Carpeted. Gas heat, 1 1/2
car garage, fenced. Immediate oc-
cupancy. LO 1-2034

4 ON A
BIG LOT
Here is a nice buy on a 4
bedroom Cape Cod that has
carpet in the living room, hall
and stairs. Wet plaster, 2 car
garage, cyclone fence. All on
a large lot. 147x135. Only
\$16,900. Your terms.

JASTER
HAS THE HOMES
31250 Plymouth Rd.
GA 2-7010

KIMBERLY Oaks. Lovely brick
ranch, 3 bedrooms, family room,
1 1/2 baths, basement. Attached gar-
age, fenced yard, patio. By ap-
pointment. 425-4052

4 BEDROOMS
1st time advertised. Im-
maculate 2 story at bargain
price of \$30,500. Built
1962, 2 1/2 baths, den, ter-
race, garage, 70' lot. Ideal
Livonia location.

PINE LAKE ESTATES
1967 Colonial ranch, just
old enough to have all the
extras. Spacious 3 bedroom
with 2,126 sq. ft. plus gar-
age. Boasts a charming
family room, 2 1/2 baths,
giant closets. \$46,900.

DEREMO
AND SON, REALTORS
VE 5-2200

GARDEN CITY, 3-bedroom ranch,
no basement, modern kitchen, pan-
eled family room with fireplace,
2 full baths, 2-car garage. Many
extras. Immaculate condition.
\$18,900. Owner. 422-6430

FLORANE WOODS
Sharply decorated 3 bedroom
brick ranch. Carpeting, handy
kitchen with large dining area.
Utility room, 2 car garage.
Nice corner lot. Close to
schools and shopping. \$800
down FHA. Trade in your
home.

HARTFORD 261-2000

LIVONIA'S FINEST COMMUNITY

Minimum One-Half Acre Wooded Lots
NOTTINGHAM WOODS

BUILT AND DEVELOPED BY
CURTIS BUILDING COMPANY

IMMEDIATE OCCUPANCY 60 DAY OCCUPANCY

MODEL - 4 bedroom Colonial, 2 1/2
baths. Den. Includes carpeting, drapes,
sprinkling system, patio, tiled basement.

\$51,500 **FOR TRADE-IN or APPRAISAL** **KE 8-5420**

IMMEDIATE OCCUPANCY

4 BEDROOM Colonial, 2 1/2 baths, formal
dining room, all kitchen built-ins in-
cluding dishwasher, spacious family room
with natural fireplace, 2 car attached
garage. 121x180 ft. lot.

\$39,000

IMMEDIATE OCCUPANCY

5 BEDROOM Colonial, 2 1/2 baths, 1st
floor laundry room, comfortable exca-
vated family room, natural fireplace,
master bedroom suite with private dress-
ing room and bath. 2 car attached gar-
age. 115x190 ft. lot.

\$41,000

CARDINAL
Realty, Inc.

GA 1-0600 **KE 5-8205**
32744 5 MILE RD.

HUNDREDS OF **HUNDREDS OF**
HOMES SOLD **SATISFIED CUSTOMERS**

2-1 Homes For Sale

JAY
FARM STYLE—Gleaming white
house, 1 1/2 car barn garage,
20' living room, 16' kitchen,
finished basement, gas heat,
sun porch, 1/4 acre landscaped.
Only \$14,500. 10% down.

FOR YOUNG MODERNS — 3
bedroom face brick ranch, new
carpeting, large kitchen, gas
heat, spacious utility room,
aluminum storms and screens,
carport. \$16,900.

IMMEDIATE POSSESSION—Face
brick ranch, 3-bedrooms, mod-
ern kitchen plus dinette, fin-
ished basement with lav. and
bar, gas heat, covered Terrace.
Extra-sharp home. \$18,900.

3/4 ACRE—Spotless 3 bedroom
aluminum-sided home, huge
15' kitchen, carpeting, attached
2 car garage, beautiful treed
lot. Only \$21,900. Terms.

90x200' LOT—3 bedroom mod-
ernistic ranch, carpeting
throughout, natural fireplace,
family kitchen, 22x14' recrea-
tion room, gas baseboard heat,
2 1/2 car garage. Rustic atmos-
phere. \$26,900. Terms.

JAY
KE 2-5940 GA 5-1500
27850 Plymouth Rd.

GARDEN CITY, 1 1/2 story asbestos,
upstairs almost finished, gas forced
air heat, 70' lot, \$12,500. Owner.
GA 2-3091

FOR SALE OR
BUILD TO SUIT
One 55' duplex lot, Redford.
We are custom builders, build
on your lot or ours.
PATRICIA BLDG. CO.
476-6941

chamberlain
626-9100 13 Mile & Northwestern

LIVONIA, Hearthstone Subdivision
Elegant ranch, 4 bedrooms, large
family room, 2 1/2 baths, garage,
sprinkling system. Many custom
features. \$34,900. 476-0540

TOM NOTEBAERT
REAL ESTATE

2 bedrooms. Brick ranch, 2-car garage. Ideal garden
spot on large lot. \$16,900

3 bedrooms. Aluminum siding, convenient to down-
town. Carpeting. \$17,900

4 bedrooms. Modern ranch, family room with fire place.
Formal dining. Attached garage. \$37,900

4 bedrooms. Contemporary, multi-level. Many extras,
custom built. Attached garage. \$64,500

We need your listing, buyers waiting!!!

Tom Notebaert Real Estate
498 S. Main Street Plymouth, Michigan
Phone 453-7733

GARLINGS
199 N. MAIN STREET
PLYMOUTH

PLYMOUTH
Big house with nice lot. 3
bedrooms. A real buy at
\$15,900.

Cozy 3-bedroom, hot
water heat; 2 extra lots.
\$17,900.

4 acres with nice 2 bed-
room house in the coun-
try. Full price \$19,500.

LIVONIA
Immediate possession; 3-
bedroom brick, attached
2-car garage with breez-
way, basement finished.
Excellent location. Corner
lot. \$27,500.

Vacant lot—nice building
site 115'x293'. \$7,000.

453-4800 427-7797 453-0525

FUNK REALTY

HOME OF THE WEEK



COME SUMMER

You'll be splashing around in this 36x18 Swimming
Pool. This beautiful heated pool is only one of the
many features in this 3 bedroom brick ranch. Family
room has dor-wall to covered patio. Professionally
finished recreation room. Convenient kitchen with built-
ins. FIRST TIME OFFERED. \$26,900.

COZY FIREPLACE **REDUCED \$1,000**
Telegraph-Warren area. A
large kitchen and 3 bed-
rooms highlight this attrac-
tive ranch. Hot water heat,
garage with covered porch,
large trees, too IMMEDIATE
OCCUPANCY. \$17,900.

ONLY \$16,900
NEAR WESTLAND. Pretty
aluminum sided 3-bedroom
bungalow; big kitchen, rec-
reation room, 2 1/2-car gar-
age. Action priced at
\$16,900.

2-1 Homes For Sale

DREAM HOME of the Week. This one won't last. At Daniel's Real Estate, 33000 Ford Rd., GA 1-7880 or 7000 Dexter-Pinkney Rd., corner N. Territorial, GA 6-5833.

JEWEL OF A HOME in green Northville setting. 3 bedrooms, walk-in to shopping and excellent schools. Asking \$23,500. Call 349-2146.

LIVONIA, Owner, 3 bedroom ranch, carpeting, drapes, large kitchen, built-in, dining area, sliding door wall to patio, 2 1/2 car garage. For appointment, call 464-1656.

2-3 Income Property

BY OWNER 5-unit efficiency apartment building completely furnished. Room to build 17 more units on this 117'x272' lot. Price \$69,500. Call from 5 p.m.-7 p.m. for additional information. 274-3609

2-4 Commercial, Industrial

SHOP and air conditioned office. Approximately 1,200 sq. ft. Livonia area. Rent or lease. KE 5-0002

IDEAL corner. Good location. Buy for existing or new business. Land alone is worth the price. 425-2727

PARTY GROCERY STORE

18916 Middlebelt, near Sibley. Take over land contract and easy \$110 a month payments. 1966 gross \$34,000. 60x156 foot lot. 25x50' building. All fixtures. Living quarters in the back. Call Stu.

PARTY STORE

20x93' building, all fixtures and lot. Good location. Owners retiring. This store can be a gold mine. Call Stu.

MICH. AVE. BAR

Wayne. Lots of parking. All this money maker needs is a paint job and a happy hard worker behind the bar. The 35x100 building seats 140. Customers completely equipped. Get your down payment back in 18 months. Call Stu.

HARTFORD 261-2000

2-8 Lots & Acreage

RAYBURN
Choice location. Lot 100'x120', \$6,500 cash. Building restriction 1,500 sq. ft. Quick deal. HALLMARK KE 2-0434

LIVONIA RESIDENTIAL

Hillcrest. In beautiful Schoolcraft Manor Sub. North of Schoolcraft. 10x126 ft. Full price \$5,500.

J. L. MOONEY KE 3-1600

LIVONIA. Two lots 70x300. Fitzgerald, North of 7 Mile. 328-2867

BUILDERS Realtors! Lot Normandy Hill Subdivision, Farmington Rd. Best offer or trade for Normandy Hill. Call 349-2146 or 7030 Dexter-Pinkney Rd., corner N. Territorial, GA 6-5833

LIVONIA 180x220 Makes 2 excellent parcels. \$4,000 each. Also ravine wooded lot, 140x225, \$8,000 terms. John Love Real Estate. 343-4075. KE 3-3220

ACRES 1/2. Morton Taylor near Michigan. Ford and Canyon Center. 495x495. 30 acres N. Territorial. Pontiac Trail. Pools. 453-2435 or 453-7176

2 ACRES on Goddard Rd. between Joy and N. Territorial. \$1,400 per acre. 453-1064

2-9 Farms For Sale

SMALL farms. Room for horses and kids. At Daniel's Realty, 33000 Ford Rd., GA 1-7880 or 7030 Dexter-Pinkney Rd., corner N. Territorial, GA 6-5833

2-10 Mortgage & Land Contracts

CASH for land contracts. Call 5 p.m. FI 9-2642

WE ARE still buying good Land Contracts and houses for cash. Lanphar's. Since 1924. TE 3-3402.

2-10 Mortgage & Land Contracts

MORTGAGE MONEY 90% CONVENTIONAL LOANS LOW POINT FHA LOANS Purchase Your Home Reduce Your Payments Through Jack Harrison Edward Henkel Co. A Half Century of Dependable Service 1343 First National Bldg. WO 1-2853 Evenings: GR 4-9122

2-11 Wanted, Real Estate

STORE Executive needs home in \$25,000 to \$30,000. Call agent. 425-1503

DESPERATE

Need 2 or 3 bedroom homes to sell, or we will buy your house for cash. Agent. Call Jim or George. GA 7-3202

CASH! CASH! CASH!

All cash in 24 hours for your home or equity, no waiting, no delay, call us and you will get more money.

ADVANCE

6876 Middlebelt Rd. GA 7-5400

\$100,000

To invest in houses. Will pay \$100,000, regardless of condition.

AGENT Call Today

George or Jim — GA 7-3200

FAST CASH FOR HOMES

Livonia, Garden City, Westland areas. Call Real Estate. 261-1010

WANTED. Country atmosphere.

3 or 4 bedroom home, basement, attached garage. Farmington-Bloomfield area or near expressway. 477-7582

CASH

Paid for all types of Real Estate. Immediate closings, no waiting.

Get results with one call. "THE REAL ESTATE MAN" MR. RICHARD COLLINS GA 7-5402

CITY employee wants to buy 2 or 3

bedroom home. \$12,000 to \$16,000. 6 offices. 543-7520.

MILLER BROS. REALTY

BUILDER NEEDS LOTS Livonia, Westland, Plymouth, Garden City, Farmington, Redford, Wayne. Singles or in groups. KE 8-8680

ALL CASH QUICK

Net cash deal. No fees to pay. Private party wishes to invest in any type home, any condition. Broker-425-3329.

MAYFAIR KE 7-2700

2-11 Wanted, Real Estate

CASH! now if you want to sell now. \$8,000 to \$15,000. For cash sale. Call private investor. PA 8-3889

CIVIL SERVICE EMPLOYEE WANTS LIVING AREA 2 OR 3 BEDROOM HOME. BRICK OR ASBESTOS. WILL PAY BETWEEN \$10,000 TO \$15,000. QUALIFIED TO BUY. HIS PRESENT HOME IS SOLD. BROKER. KE 5-3460

WANTED TRAILER PARK

—with room for substantial expansion. Call Max Dobrowsky, LI 5-0286 or Albert Rosenblum, LI 5-8834.

2-12 Business Opportunities

TEXACO Service Station for lease in the Livonia area. High gallonage. Lots of backroom work. Excellent opportunity for qualified operator. Contact Mr. Leach, BR 2-3800

CLEAN Party Store, living quarters. Reasonable.

Call 722-7490

FREE business. Carry out. Take over lease. 384-4775 or 261-4221

POODLE Grooming salon. All supplies and equipment. Established business. Dearborn. Very reasonable. 278-2767 or LO 3-6750

CARRY-OUT pizzeria for sale. Make offer. 722-9435

REAL ESTATE business. 25 years same location. Connected with office is 3-family apartment. 2-car garage. 124 ft. Grand River frontage. Sickiness forces sale. \$30,000. (Frontage alone worth more than asking price.) Agent. Brighton. AC 9-7911

POOLROOM business in Westland. \$10,000 includes all fixtures and equipment. Vandalizing. 261-1770

FOR SALE: Two-chair barber shop in Redford area. KE 4-9739 or 261-7123

3-1 Rooms For Rent

LIVONIA. Have wonderful employee to take 3 bedroom home. \$15,000-\$20,000 price range. Good own payment. Will not need possession until March 1. Agent. 261-1010

SLEEPING rooms for gentlemen. Close to Inkster and 5 Mile. 421-2535

FARMINGTON AREA. Sleeping room for 2 gentlemen. Private bath and private entrance. 474-2921

HIGHLAND PARK Attractive, comfortable rooms with private TV and phone. Daily maid service. Clean, quiet. From \$12 per week. Hotel Normandie, 11626 Woodward, TO 9-7500.

LIVONIA: Sleeping room for young gentlemen. GA 1-5299

LIVONIA-Plymouth area: Room to rent, woman only. Call after 5:30 p.m. 422-3003

LIVONIA: Sleeping room for gentleman. No drinking. \$12. On Newburg, near Ann Arbor Trail. 421-1391

GRAND River-Schoolcraft area. Single room. Prefer older gentleman. Call after 5 p.m. 835-7065

MAYFLOWER HOTEL

Has a limited number of rooms available for permanent occupancy on a monthly basis. All hotel services included. Free TV, telephone, maid service. Coffee Shop open daily. Convenient to downtown. Ideal for retirees. Call Mr. Peterson or Mr. Lorenz, 453-1620.

FURNISHED rooms for men, near shopping and work. Kitchen privileges. No private home. 57500 W. Chicago, Livonia. After 6 p.m. 464-2653

3-1 Rooms For Rent

PLYMOUTH area. Sleeping room for working lady. \$15. 453-2994

JOY-Telegraph area. Clean, neat, dependable, non-smoking gentleman working days. Phone. KE 1-3565

ROOM & garage for gentleman school teacher. Livonia. 422-5746

ROOM for non-smoking, middle-aged lady with kitchen privileges. Call after 6 p.m. LI 4-6350

GENTLEMAN, room and board. Northville area. 348-5036

LADY, clean quiet room. Vicinity Woodland and Fisher Body. Good transportation. Garage available. GA 2-9241

MOTEL ROOMS on weekly basis. Call LO 2-8750

OFFICE SPACE, share waiting room with dentist. Conventry Center Building, Farmington Rd. corner 5 Mile, Livonia. GA 2-1860

PLYMOUTH: Rooms for rent, carpeted, singles and doubles. 453-2262

PLYMOUTH: Rooms for rent, carpeted, singles and doubles. 453-2262

MONTICELLO TERRACE APTS. 2 large bedrooms. Living room. Dining. E. Kitchen. Bath. Private basement. Stove & refrigerator included. Newly decorated. Off-street parking. Across from Woodland Shopping Center. Livonia. Lipshaw Management Co.

CALL RESIDENT MANAGER JACK L. WRIGHT GA 2-0451 or inquire at 11292 Middlebelt

WESTLAND ESTATE APTS. One and two bedroom apartments \$140 and up. Carpeted, drapes, appliances, garbage disposal, air conditioning, hot water and heat. One year lease. 721-3600

LIVONIA MALL area: 3-room furnished apartment including utilities. Reasonable. Couple or 2 persons. 535-7992

SPACIOUS one-bedroom apartment with dining L. Carpet and drapes, complete Hotpoint kitchen, air conditioned, laundry and storage. Hot and hot water furnished. 7210 Lakeshore, corner Warren between Inkster and Middlebelt. Call after 6:30 p.m. 261-3890

FURNISHED apartment, 4 rooms and bath, basement. Downtown Plymouth area. \$100. Security deposit. No pets. 453-2424

LIVONIA. Two-room upper, unfurnished except stove and refrigerator, \$80 month. Security deposit. 427-3479

FARMINGTON Large, bright, very clean & pleasant 3 rooms, bath, refrigerator, stove, central air conditioning. Attractively furnished. A unit. \$175, including utilities. GR 4-7366

Plimeth Place Apartments

Plymouth, Michigan
1401 S. Sheldon Rd., Corner Ann Arbor Rd.

1 and 2 bedroom apartments with carpet from \$140 including all utilities (except electricity). Individual heating and central air conditioning, separate basements, Hotpoint electric kitchens with dishwasher, garbage disposal, refrigerator and freezer.

Swimming Pool and Recreation Area. Children Welcome. Manager on premises, Apt. # 1, 1401 S. Sheldon Rd., corner Ann Arbor Road.

Call Mr. Wm. Retting 453-8811

3-2 Apartments For Rent

FARMINGTON. 4-room furnished apartment. 22007 Springbrook Dr., off Grand River. Atulika. 453-1549

BECK RD. Plymouth Township. 3-bedroom, stove and refrigerator. Security required. \$140. 437-2611

CITY of South Lyon. 2-bedroom apartment, stove, refrigerator, quiet area. \$125 per month. 474-4432

WAYNEWOOD Apts., Westland. One-bedroom apartment available. Refrigerator, appliances, dishwasher, carpeting, drapes, garbage disposal included. Call 728-4557 or 728-7006

NEW ONE BEDROOM APARTMENTS

Carpet - Drapes - Heat Range - Refrigerator Individual washer and dryer Central Air Conditioning Redford Township on 5 Mile 2 Blocks West of Telegraph

535-8133

UPPER apartment, 4 rooms with bath. Unfurnished. No children. 32300 Grand River, Farmington. Box 2908, c/o Observer Newspapers. 31225 Grand River.

COMPLETELY furnished mobile home. Weekly basis. Permanent. LO 2-8770

CHERRY HILL-Michigan Ave. area. Large luxury furnished studio apartment. Starts at \$145. 1-year lease required. 6 months advance. River Park Apts. LO 3-3029. If no answer, LO 3-3815

CRESTWOOD PARK APARTMENTS 1 and 2 furnished and unfurnished bedrooms. Full basement, club house, swimming pool, carports and balconies, all modern conveniences. 1199 S. Sheldon, Plymouth 453-5151

PLYMOUTH. Efficiency apartment, completely furnished, all utilities included. 1st floor, downtown area. Rent reduced in summer, single occupancy for woman only. 453-5292

3 ROOM furnished apartment. Ideal for young working couple without children. \$130 in advance. 453-8046

SUB-LETT, five room new custom furnished apartment in Plymouth until June. Convenient shopping. 453-1549

CITY OF SOUTHWEST

Beech Rd. at Shawnessy 1 block north of 8 Mile Parkway West Apts. Immediate Occupancy Open Daily 12 noon — 8 P.M. Manager 357-2000

Warrenwood Apts., Venoy and Farmington Rds. Immediate occupancy for Westland's finest luxurious 1 and 2 bedroom apartments. Full carpeted, drapes and with complete Hotpoint kitchen. 2 door self-defrosting refrigerator, automatic timers and clocks on ranges, dishwasher, garbage disposal, swimming pool, putting green and central air conditioning. Rent and all water furnished. Models open at 12 p.m. daily. 642-3838 or 425-2210

PLYMOUTH SQUARE APARTMENTS 1450 Ann Arbor Rd., corner Sheldon Rd. TWO-BEDROOM APARTMENTS FROM \$155 From \$160 Per Month Incl. Carpeting Over 1,000 sq. ft. of living area. Children welcome. Electric kitchens and air conditioning by Hotpoint. Immediate occupancy.

Huge Wardrobe and Walk-in Closets Insulated Soundproof Walls Private Parking Private Pool and Recreation Area Insulated Sliding Windows Basement with Room for Storage and Laundry Facilities

Manager on premises, Apt. No. 2 — 453-8811

3-2 Apartments For Rent

PLYMOUTH'S finest (the Bryn Mawr). Plush features. One, two bedrooms. Heat included. \$135 up. 453-1549

In City of Plymouth. One and two bedroom apartments. Stove, refrigerator, heat, and water furnished. 1 bedroom, \$135. 2 bedroom, \$150. Security required. Also in Jamestown Court, 1 and 2 bedroom apartments from \$140 to \$165. Security and lease required. Wm. Fehlig Real Estate. GL 3-7800

PLYMOUTH, 500 Ford St. Call 453-8343 or 453-9704. Garage, carpeting, central air conditioning, extra bath in exclusive SHANGRI-VILLA

FOR LEASE ONE BEDROOM LUXURY APARTMENTS

• FULLY CARPETED • STOVE • REFRIGERATOR • DRAPES • HEAT • INDOOR SWIMMING POOL No pets or children

437-2023 8-5 p.m.

1-BEDROOM Apartment. Stove, refrigerator, heat, air conditioning, swimming pool. \$135 monthly. 453-0501

BEL MAR TERRACES 1 and 2 bedroom apartments now available. Ford-Middlebelt area. 261-2022.

UNFURNISHED 2-Bedroom Apartment in Novi. Utilities included. 1st floor. 349-2587

4-BEDROOM apartment available from Jan. 15. Partly furnished, private front and back entrance. \$80 monthly plus 1/2 of gas bill. Man with pool called is welcome. 453-7286

FARMINGTON. 1-bedroom apartment, stove and refrigerator furnished. Mature adults only. \$75 monthly. GR 6-2200

PLYMOUTH. 1-bedroom with living room, dining-living kitchen including appliances, washing facilities and off-street parking. 453-4621

Plymouth Heritage Apartments

North Territorial at Sheldon Road in Plymouth Township. Deluxe one and two bedroom apartments from \$140. month, including heat; available immediately. Families accepted.

Manager at 12931 Heritage Dr. Property Management Co. Phone: 453-9355 or 538-4733

3-4 Homes For Rent

8 MILE-FARMINGTON Rd. area. 4 bedrooms, basement. 2-car attached garage on large industrial lot. Rent or sell. \$173 monthly. 464-3796

PLYMOUTH SQUARE APARTMENTS 1450 Ann Arbor Rd., corner Sheldon Rd. TWO-BEDROOM APARTMENTS FROM \$155 From \$160 Per Month Incl. Carpeting Over 1,000 sq. ft. of living area. Children welcome. Electric kitchens and air conditioning by Hotpoint. Immediate occupancy.

Huge Wardrobe and Walk-in Closets Insulated Soundproof Walls Private Parking Private Pool and Recreation Area Insulated Sliding Windows Basement with Room for Storage and Laundry Facilities

Manager on premises, Apt. No. 2 — 453-8811

3-4 Homes For Rent

FARMINGTON Township. Country home available in legal suite with 1 child preferred. 474-7611

6433 FAIRFIELD, Tri-level, 1 1/2 baths, carpeting, immediate occupancy. 273-7663 or VE 6-4043

LIVONIA. Burton Hollow 4-bedroom colonial, 2 1/2 baths, carpeted living and dining room, family room with fireplace, built-in kitchen, full tiled basement. 2-car attached garage. \$300 monthly. 18 month lease. 425-4335

GRAND River-Lahar area. 5-bedroom brick. \$185 per month. Security deposit required. LU 2-6865

CHERRY HILL-Merriman. Carpeted 3-bedroom brick ranch. Partitioned basement. Large fenced yard. Two children. \$175. 565-4202

BEAUTIFUL redecorated 3-room upper. Breakfast nook, sun porch. Garage. Choice Roseale Park area. Adults. KE 5-9439

SOUTHFIELD-Ford Rd. area. 2-bedroom older home, gas heat. \$125 plus security deposit. GA 5-2340

SMALL 6 rooms and bath. Security deposit. No pets. Downtown Plymouth area. \$120. 453-2924

LIVONIA area. Immediate occupancy. 3 bedrooms, \$175. 261-3479

ONE-BEDROOM home, stove, refrigerator, \$135. Heat. Security deposit. Couple only. Inquire 12111 Minshart Dr., Plymouth, between Eckles and Haggerty Rd., off Schoolcraft, after 5 p.m.

MEYERS, near Joy. Lower 5 rooms, unfurnished. 2 bedrooms, modern kitchen. Newly decorated. \$120, including heat and hot water. Security deposit required. 255-2196

FARMINGTON City. 2-bedroom home. 1 child only. Security deposit required. Available Jan. 15. \$110 per month. 475-4114

12 MILES north of Ann Arbor. Available until June 1st. 3-bedroom, furnished. Security required. \$110 per month. 437-2810

WESTLAND. 3-bedroom ranch for rent. Security deposit required. 363-2142

WESTLAND. Farmington-Joy area. 3-bedroom home. \$185 per month. \$200 security deposit. After 5 p.m. 538-8629

3-6 Office & Business

SHARE office. Northwest section. Parking, complete privacy. Answering service if desired. 273-5159 or 273-3981

PERFECT OFFICE for 1 man. No girl. Ground floor. Parking. Heat, electric and telephone answering service included. 12700 Merriman, Livonia, Mrs. Freeman. GA 7-4000

STORE 20927 Penikese near Burd. 40x60 ft. floor space. Suitable for retail business. KE 7-8387, KE 2-1833

STORE and lot for sale. 24742 Penikese. Quick possession. Make call. 358-8874

FARMINGTON. Large Building space available for business and legal purposes. Corner Grand River-Farmington Rds. Prime location, desk space to 600 sq. ft., with or without services. Hillcrest. GR 6-8450

STORAGE space. Building not heated. No entrance fee required. Reasonable. Jay Real Estate. GA 5-1500

PARTY desires to rent or lease 3,000 to 5,000 sq. ft. Will consider sharing business. 274-1247, 425-8876

3-6 Office & Business

PROFESSIONAL or general business office available in legal suite. 12x12 ft. plus reception. Farmington Road. Seven Mile. 338-4080

10'x20' OFFICE space for lease. Ideal for insurance, etc. 33927 W. Warren near Venoy. 425-4335

OFFICE space. 500 square feet. 2 rooms. Utilities furnished. 882 Holbrook, Plymouth, Mich.

WESTLAND Teenage Night Club for rent. Mon. thru Thurs. Beautiful atmosphere. Tables, chairs, bar. 541-4788

4-1 Help Wanted, Male

MARKETING TRAINEE
\$8400
Car. No fee. Some college preferred. National growth corporation. Call Mrs. Dee.
INTERNATIONAL PERSONNEL SERVICE
851-1050
JO 6-2562
FOREIGN born? Need help with English, both reading and writing, or in preparing for your citizenship papers? Wayne Continuing Education offers classes completely cost free.
728-1800
GAS STATION attendant, full or part-time. Experienced. Apply in person, 3000 Northwestern Highway, Southfield.
JUNIOR ACCOUNTANT
Terrific opportunity to get that career started. Don't delay, call today. Tom Holly.
SNELLING & SNELLING PERSONNEL
353-6500
YOUNG MAN for grinding shop. Grinding Grinding Service, 32429 West 8 Mile, Farmington. 474-5259
WANTED, vending serviceman. Must be over 21 with good driving record. Call 464-0036
Opening for several aggressive, neat appearing route salesmen to sell and service Super Markets with Non-Food merchandise. No experience necessary. Vehicle furnished. Hospitalization, salary, plus commission. Apply Herst-Alten Company, 3730 Humboldt, Detroit between 8 a.m. and Noon, if unable to apply in person, call Mr. R. Ley, DI 1-1000 for appointment.
MATURE woman to baby sit in my home. Plymouth Township. Canton Center & Ann Arbor Rd. area. Your own transportation. 453-7568. If no answer Mrs. Reader 453-9025
ASSEMBLERS, Full time. Steady days.

4-1 Help Wanted, Male

OPPORTUNITY
Excellent opportunities for ambitious, alert young men to work in modern air-conditioned printing plant of a rapidly expanding national organization. Permanent, no lay-offs, opportunity for advancement. Must be H.S. graduate, dependable and willing to work overtime. We will train. Plymouth - Telegraph area.
Numerous Benefits:
• Profit Sharing Trust
• Stock Bonus Plan
• 9 Paid Holidays
• Paid Vacations
• Blue Cross-Blue Shield
• Major Medical Ins.
• Educational Program
• Free Checking Act.
• Weekly Sal. Plan
• Merit Increases
• Life Insurance
• Cafeteria
Days 8:00 a.m. to 4:30 p.m. or Nights 11:00 p.m.-7:30 a.m. Call for appointment between 9 a.m.-4 p.m.
538-5353
DELUXE CHECK PRINTERS, INC.
24900 CAPITAL REDFORD TOWNSHIP
HELP wanted on rubulash route. Plymouth, Wayne, Redford areas. Good wages plus Blue Cross. Hiring weekdays between 5 & 8 a.m. weekdays between 5 & 8 a.m. off Road.
YOUNG MAN to work in retail store. Full time. Must be neat, high school graduate. Good opportunity for advancement. \$100 a week to start. Kay & Ray Tire Co., 20015 W. Seven Mile Road.
CHEMIST
Or engineer for project head on coatings and enamels. Will direct production. Jim Kent.
SNELLING & SNELLING PERSONNEL
353-6500

4-1 Help Wanted, Male

GRINDER HAND WILL TRAIN
Spring Engineering Co.
19450 Fitzpatrick
Detroit VE 7-2332
DRAFTSMEN TRAINEES
18 up. High school or college. Drafting. Call Mrs. Dailly.
International Personnel
31628 Grand River, Farm. 477-8111
YOUNG AGGRESSIVE SALES TRAINEE
National corporation, \$7,800 plus car & expenses, plus commission. Fee paid.
Call Mr. Pizzuti 255-1340
A & A PERSONNEL
SALES REPRESENTATIVE
Company trains. Management opportunity. Some college or experience helps. To \$7,500. Car, expenses paid. Mr. Cole.
SNELLING & SNELLING PERSONNEL
353-6500
PART-TIME help for pizzeria. Must have transportation. No experience necessary. 36200 5 Mile, Livonia. 426-1112
SERVICE station attendant. Experienced. Redford. GA 7-2211
IMMEDIATE OPENINGS 3 Shifts
MATERIAL HANDLING & GENERAL MACHINE OPERATIONS
30395 W. 8 Mile Livonia
PURCHASING TRAINEE
Draft deferred young man will grow with this company. \$5,156 to start. Fee paid. Call Mr. Donaldson, Advance Personnel. 477-7080
33 MEN NEEDED \$600 PER MO. GUARANTEED
to work with local division of large electrical manufacturing company. These men will be selected on basis of vocational aptitude tests. No experience required. Paid training program, profit sharing.
NEW CAR FURNISHED
For those who qualify. Must be able to start to work immediately. Call Personnel, Thurs. only, 9 a.m.-6 p.m., 425-8888
O.D. I.D. GRINDER for gauge work. Must be familiar with Parker and B&S. #1 grinder. Apply at Bor-Ca, Inc. 14829 Dale. 538-1540
EXPERIENCED MACHINISTS
Precision Gear manufacturer has openings in all areas, turning, milling, grinding, bench and inspection. Offering permanent position with overtime, fringe benefits and complete night school education plan. For appointment call 549-7171.
TRAINEE MACHINISTS
Precision Gear manufacturer offering experience in all areas, turning, milling, grinding, bench and inspection. Allowances granted for previous experience. Overtime, fringe benefits and complete night school education included. For appointment call 549-7171.

4-1 Help Wanted, Male

Production Help
Small, progressive manufacturer desires full-time Press Operators and Production Workers, seeking permanent employment. Experience desirable but not necessary as we provide training. Age 21-40 preferred.
FabriSteel Products
21500 W. 8 Mile Rd. (NEAR LAHSER)
CITY OF LIVONIA
Civil Engineer II
Fireman \$8,798 - \$9,526
Librarian I \$7,529 - \$8,028
Patrolman \$7,696 - \$8,216
Personnel Analyst I
Police Cadet \$5,488 - \$8,819
Following for residents only:
Engineering Trainee I \$6,136 - \$6,323
Laborers \$2,99 - \$3.10 hr.
Civil Service Commission, 33110 Five Mile Road, 421-2000, Ext. 288
LABOR RELATIONS
Good background in contract negotiations from beginning to end. \$11,000. Call Tom Holly.
SNELLING & SNELLING PERSONNEL
353-6500
TWO all-around service station attendants. Full time. Redford. 26550 Northwestern, Southfield. 356-1758
MATERIAL HANDLING MUST BE ABLE TO OPERATE HILLO
Good Working Conditions
Excellent Benefits
Anchor Coupling Co., Inc. 377 AMELIA, PLYMOUTH AN EQUAL OPPORTUNITY EMPLOYER
DIEBOLD DIEBOLD OPPORTUNITY
Offered by Diebold, Incorporated in the field of Automated Record Retrieval Systems, where Diebold is a world leader. Sales or Systems experience required.
FULL TRAINING PROGRAM
Are you under 40? Looking for financial advancement? National Sales Manager will interview in Detroit, week of January 15, 1968. Phone Miss James 341-5620 for appointment.
AN Equal Opportunity Employer
DRIVER
For established soft drink route. 5 Day work week.
FAYGO
13635 Merriman Rd., Livonia
Man for outside maintenance work. Permanent employment. Call 476-8700 Monday through Friday 9 to 5-Ask for Mr. Gadwa or Mr. Smith.
Thompson Brown Co.

4-1 Help Wanted, Male

MAN for medium warehouse work with national paint company located in Livonia. Permanent. Apply 31071 Industrial Rd., Livonia, between Middlebelt and Merriman.
PART TIME, 12 1/2 hours per week. Must be 18. Your choice of shift. 1:00 a.m. to 3:30 a.m. or 4:30 a.m. to 7:00 a.m. Magic Carpet Cleaning Co. 538-2791
Management Trainee
National Finance Firm has planned management training program for 2 applicants. Preferably 21-35. If you are seeking rapid advancement into an administrative position and are at least a High School Graduate, you may qualify for this program. Those selected will be assured outstanding employee benefits.
GENERAL PUBLIC LOAN
35630 Michigan Ave. Wayne, Michigan 721-4900
TOOL & DIE MAKERS
Must be experienced
GOOD PAY
Excellent Fringe Benefits
Steady Work
Plenty of Overtime
ALL PRODUCTS
12238 Woodbine Telegraph-Plymouth Rd. Area
DISHWASHER
DAYS 11 A.M.-4 P.M. APPLY
DANISH INN
32305 GRAND RIVER FARMINGTON
DELIVERY MAN
Must be 18 or over with good driving record. Full time. Blue Cross, paid vacation.
Apply in Person
Garfield Auto Parts
34601 Plymouth Rd. Livonia
DRAFTSMAN
Interested in research firm and working for top engineer? Varied projects \$7,200. Kent.
SNELLING & SNELLING PERSONNEL
353-6500
ADMINISTRATIVE TRAINEE
TO \$8,400
Lead to management, degree or experienced, fee paid.
Call Lois 255-1340
A & A PERSONNEL
STOCK CHASERS
Good Pay
Excellent Fringe Benefits
Steady Work
ALL PRODUCTS
12238 Woodbine Telegraph-Plymouth Rd. Area
LABOR RELATIONS
\$12,000
Fee paid, arbitration experience. Automotive benefits, Farmington area. Call Mr. Grant, GR 4-5401
B & B PERSONNEL
Sales Management TRAINEE
An internationally known company interested in a young man between 22 and 45 with executive ability. Some college preferred. Pleasing personality. No relocation or overnight travel, unexcelled long range income growth, company benefits, salary commensurate with ability. If qualified write briefly stating age, education, experience. Apply to Box 2416, OBSERVER NEWSPAPERS, 271 S. Main Street, Plymouth.

4-1 Help Wanted, Male

NO FEE
Sales Engineer, bonus, car to \$15,000
Brokerage Rep. 10,000
Industrial Engineers
(2) 12,500
Programmers, analyst, top co. expansion to 12,000
Engineers, ME or EE to 17,000
Special Designer 10,000
Salesman, drug, 2 years college, car, expenses 7,500
Adjuster, young, no experience, car ... 4,800
Salesman, retail accounts, car, expenses 7,200
Assistant Supervisor, college 8,400
Stockroom, college tuition paid 4,800
Tab operator, no experience, cost of living 4,512
Allis-Johnson Personnel
15195 Farmington Rd. at 5 Mile 425-3000
BRIDGEPORT Mill hand. Job shop experience necessary. Apply Bor-Co., Inc. 14829 Dale. 538-1540
NO EXPERIENCE NEEDED. Man 18 or over to help in sign shop. Selling oil, paint and erecting signs. Driver's license needed. GR 6-0033
OUTSIDE SALES
Bright future. Fine chance to learn sales. College helps. \$6,000, car and expenses. Mr. Cole.
SNELLING & SNELLING PERSONNEL
353-6500
BRANCH OFFICE MANAGER
Interested in operating a Branch Office? If you are married, dependable and over 21, we are interested in you. Call p.m.-8 p.m. for details. 674-0520.
REAL ESTATE SALESMAN DIAL KE 3-8038
Ask for Mr. Booth or Mr. Moss. Learn about our newly created Industrial/Commercial Business Opportunities for salesmen. And we will be most interested to talk to men or women interested in selling new or used homes too. We are N.W. Detroit's oldest and most progressive real estate firm. Call us today.
SALES ENGINEER
\$13,000 to \$15,000
Large well known company supplying automotive components, seeking qualified man to fill Sales Engineer position, handling top automotive accounts. Applicants should have working knowledge of components and history of working with automotive companies in purchasing or sales capacity. Excellent benefits including car, expense account, bonus and incentive plan.
Allis-Johnson Personnel
15195 Farmington Rd. at 5 Mile 425-3000 (Open Sat. 9-12)
SALESMAN
College and experience helps. Call on Industry Metro area. \$7,200 plus. Expenses. I. Brown.
SNELLING & SNELLING PERSONNEL
353-6500
TOP MALE OPENINGS AT TOWNE
Jr. office boy trainee, no fee \$425
Sales order desk high school grad., future 475
Bookkeeping Clerk
Trainee to 525
Cost Clerk Trainee, future, no fee to 600
Airline Sales Trainee to 490
Personnel Assistant, Trainee to 700
Jr. Customer Contact Man (some college), no fee 550+
Industrial Sales Trainee, mechanical aptitude 500+
Bookkeeper, variety, no fee, future, benefits 500+
TOWNE PERSONNEL
BR 3-6900
CR 4-7250
963-4554

4-1 Help Wanted, Male

LIGHT manufacturing work. Inkster and Plymouth Rd. area. Apply 12850 Inkster Rd.
CHEMICAL ENGINEER
\$12,000. Fee Paid. 1-5 years' experience in process equipment-pharmaceutical. E. Davis.
SNELLING & SNELLING PERSONNEL
353-6500
OFFICE MANAGER TRAINEE
\$7,200 - FEE PAID
National company needs office manager. Good growth potential. All benefits. Call Miss O'Reilly.
International Personnel
31628 Grand River, Farm. 477-8111
EDP PERSONNEL HEADQUARTERS
Specializing exclusively in the professional career placement of data processing personnel
Managers To \$20,000
Systems Analysts To \$18,000
Programmers To \$15,000
All jobs are-free
Call Larry Scott
Computer Operators to \$ 8,000
Tab Operators to \$ 7,500
Choose Your Free Job
Call John Mason
Key Punch Operators to \$ 6,000
Choose Your Free Job
Call Larry Dale
esp
ELECTRONIC SYSTEMS PERSONNEL
Trinity 2-7855
1601 Fisher Building West Grand Blvd. Corner of 2nd
NATIONWIDE/AMERICA'S LARGEST DATA PROCESSING PLACEMENT AGENCY
LOOKING For a CHANGE?
Stop the wild goose chasing. Come see us. We have many job openings in all areas.
Call Mr. Kennedy 477-8111
International Personnel
Experienced MECHANICS LUBE MEN
We have immediate openings in our modern Service Department for experienced Auto Mechanics and Lube Men. We offer liberal fringe benefits including Blue Cross-Blue Shield, retirement fund, paid vacation plus an excellent pay plan.
Apply in Person to Jim Shingler
Town & Country DODGE, INC.
Grand River at 9 Mile Farmington
LATHE OPERATORS MILL OPERATORS
O.D. Grinder Hands Aircraft parts only
NORWOOD
Precision Products
19540 Allen Rd. Melvindale 383-5700
COMPANY REP. TRAINEE
\$6000 plus car, no fee, age 21-30. Some college preferred, no experience necessary. Call Mrs. Dailly
International Personnel
31628 Grand River 477-8111
ESTIMATOR
For General Contractor. Specializing in design and build Industrial, Commercial and Multi-Family projects. Send resume to Thomas Franke Construction Company, 32823 W. 12 Mile, Farmington or Phone 474-5800.

4-1 Help Wanted, Male

PLATERS HELPERS
No experience necessary DAY AND AFTERNOON SHIFT OPEN
GUARANTEED 40 HRS. WEEK
Apply Monday A.M.
Williams Plating, Inc. 13170 MERRIMAN RD. LIVONIA
DIE LEADERS & DIE MAKERS
Top wages. Benefits. Overtime
Apply in Person
ARROWSMITH TOOL & DIE, INC.
31506 Grand River Farmington
INSIDE SALES
Start, \$7,200. Training for future outside sales and management. College helps. J. Howe.
SNELLING & SNELLING PERSONNEL
353-6500
MALE OR FEMALE STORE MANAGERS FOR LAWSON STORES
Many new Lawson store sites have been leased in this area. Managers will be needed soon - training programs are starting now. Over 570 successful stores now in operation. No investment - no franchise - no stores are company-owned. Wonderful opportunity for man-and-wife team. Will pay a guaranteed salary while you train - then increase to commission basis, so you share in the profits of your own store. If you have experience in retail selling, good; if not, we'll train you. Prefer married high school graduates. Both men and women may become managers, in full charge of stores. Cash security deposit required. Good income and liberal company benefits, including paid vacations. **FOR INTERVIEWS CALL 535-6770 AND ASK FOR DEAN JACOBS**
LAWSON'S Party Foods
26032 FIVE MILE RD. REDFORD TWP.
Men, are you interested in furthering your Mechanical-Electrical Education and abilities as a folding partition service man? Opportunity of this decade to a man 21-50, free to travel. Will train you 3 months and pay you while training plus car and all expenses, then you can climb as fast as your aptitude and abilities warrant. Only 2 openings left for this once in a lifetime opportunity. Apply 12955 Inkster Rd., Livonia.
MACHINISTS
General Machine Shop Work
All around men. Top rates. Steady work. Age no factor. Also opening for machinist trainee.
APPLY
IMPERIAL INDUSTRIES, INC.
5850 SHELDON RD. BELLEVILLE 721-1400
AIRLINE TRAINEE \$5,000
Age 19-28. Excellent future. No experience necessary. Call Pat
International Personnel
31628 Grand River 477-8111
BRIGHT YOUNG MAN
Wanted to train for machine shop position on latest modern equipment. Must be under 25.
CALL RON HANAWAY KE 5-2740

4-1 Male Help Wanted

TRAINEE
Company needs management. Opportunity to progress rapidly. Start \$5,400. FEE PAID.
J. Rich
SNELLING & SNELLING PERSONNEL
353-6500
JR. ACCOUNTANT \$650. Fee paid. Young man with accounting training. 2-3 years experience. Call Mr. Grant. B & B Personnel. GR 4-5401
PHARMACIST
Retail Pharmacy in the Ann Arbor and Ypsilanti area and willing to take an active part in store management, we are rapidly expanding and advancement opportunities are numerous. Previous store management experience helpful but not necessary. Full range of company benefits. To arrange for a personal interview call WO 5-7760.
CUNNINGHAM'S Personnel Dept.
An Equal Opportunity Employer
SALES ENGINEER, \$12,000. Fee paid. With automotive contacts in Detroit area. Engineering degree preferred. Call Mr. Grant. B & B Personnel. GR 4-5401
SALESMAN
Sports car - Foreign car, aggressive, neat - appearing age 20-30. We will train. Prefer a sport or foreign car owner. Excellent pay plan, paid vacations, fringe benefits, apply in person.
Bob Owens 34043 Ford Rd.
Metropolitan Personnel
Where Opportunity Knocks
Airtline Trainee \$5700
Accountant (fee paid) To 9000
Field Rep. - company car To 6500
Management Trainee (fee paid) To 5400
Mechanics (fee paid) To 5150
Adjuster (company car, fee paid) To 7200
Executive Trainee (fee paid) 7800
Call Mr. Kay 272-7400
Metropolitan Personnel
SALES TRAINEE
Start \$7,200. Car, expenses. No experience necessary. Act Now. FEE PAID. Call John Daley.
SNELLING & SNELLING PERSONNEL
353-6500
WELDERS WELDER TRAINEES
Free instruction. We employ you in other capacity until qualified. Full paid vacation. Blue Cross and Blue Shield, 9 paid holidays, pension plan.
Apply daily 8 to 5
PARAGON BRIDGE & STEEL
44000 Gd. River, Novi, Mich.
An Equal Opportunity Employer
AMBITIOUS? AGGRESSIVE?
Interested in sales or management as a career? Call Mr. Kennedy.
INTERNATIONAL PERSONNEL
31628 Grand River 477-8111
Packaging Corporation Of America
Needs male production workers. No afternoon shifts. No experience necessary. Good advancement opportunities.
Apply at Plant
936 Sheldon Rd., at Goldsmith Plymouth, Michigan
MANAGER
Credit man. Prefer some college, NOT finance company, some experience. Hurry! Mr. Henry.
SNELLING & SNELLING PERSONNEL
353-6500
Production Control and Scheduling
Must have background in metal fabricating and production stamping.
BATHEY MFG. CO.
100 S. MILL STREET Plymouth
PUNCH PRESS OPERATOR
Part time. Young man capable of own setup and die maintenance. Excellent opportunity for right party.
DAYS 453-4535
EVENINGS 453-7126
PUBLIC RELATIONS TRAINEE
Company car and expenses. Extensive public contact with unlimited potential. Some college preferred.
International Personnel
31628 Grand River, Farm. 477-8111
ART APPRENTICE
For commercial studio downtown Detroit area. Schooling preferred. Full time only. Call M. Rawson. WO 1-9188
SHIPPING & RECEIVING
Dept. Coordinator
Plymouth Co. offers full time employment in this position. Complete fringe benefits and good working conditions.
GA 5-2600
CUSTODIANS
Full and part time help. Detroit and Suburbs.
SMITH & DOUGLAS JANITORIAL SERVICE
261-1839
Promising Career!
For aggressive man as combination Warehouse & Traffic Supervisor with National Company based in Livonia. Apply Observer Newspaper, Box 2900, 33425 Grand River, Farmington.

INSPECTORS
DIE SETTER APPRENTICE DIE MAKERS
• Paid Hospitalization • Plenty of Overtime
• Profit Sharing Plan • Excellent Rates
• Pension Plan • Steady Work
Apply
STAHL MANUFACTURING CO.
12282 Woodbine Ave. Vicinity Plymouth - Telegraph Rds.

CLAY MODELERS
Automotive Styling Department
Immediate Openings for Experienced Clay Modelers with Creative Ability in This Field
TOP RATES
Submit Resume or Apply in Person to:
American Motors Corp.
Employment Department
14250 Plymouth Rd., Detroit, Mich. 48232
An equal opportunity employer

Fisher Body Division LIVONIA PLANT
HAS IMMEDIATE OPENINGS IN THE FOLLOWING JOURNEYMAN CLASSIFICATIONS
• PAINTER-GLAZIER
• ELECTRICIAN
APPLY 8 A.M.-4 P.M. MONDAY THRU FRIDAY
28400 PLYMOUTH RD. LIVONIA, MICHIGAN
An Equal Opportunity Employer

Auto Body Men Auto Mechanics Auto Lube Men IF YOU WANT Top Pay - Steady Work A Bright Clean Shop Hospitalization Paid Holidays THEN WE WANT YOU! NOW
Call Jim Shingler, Service Mgr.
Call Toby Keen, Body Shop Mgr.
TOWN & COUNTRY DODGE INC.
31015 Grand River at 9 Mile
474-6750 538-0207

DAIRY EMPLOYEES
THE FOLLOWING JOBS ARE OPEN FOR QUALIFIED EXPERIENCED EMPLOYEES IN OUR NEW AND MODERN DAIRY
• COTTAGE CHEESE MAKERS
• ICE CREAM FILLER AND FREEZER OPERATORS
This is an excellent opportunity to get in on the ground floor for a secure position. We offer a package of excellent fringe benefits including profit sharing.
The Kroger Co. Dairy
12701 Middlebelt KE 2-7200
LIVONIA EXTENSION 270
AN EQUAL OPPORTUNITY EMPLOYER

WAREHOUSEMEN
We are accepting applications for men who want to become Warehousemen. Must have own transportation and be available for any shift. We offer top wages with the following Company benefits and insurance.
• Profit Sharing • Hospitalization
• Retirement Income • Life Insurance
• Sick Leave • Surgical Benefits
Apply in Person
KROGER CO.
12701 Middlebelt, Livonia
An Equal Opportunity Employer

START IN MANAGEMENT
\$6500 Plus
TO THOSE WHO QUALIFY
A solid challenge is waiting for the man who is willing to apply himself. Our rapidly expanding, fast service restaurant chain now exceeds 700 units coast-to-coast. GROWTH IN OUR PROGRAM IS A MUST. We train you in classroom sessions and on the job. Benefits include insurance, vacation, profit sharing & retirement program.
Only men who are capable of producing results are needed as quick promotions are assured.
If you are 21-30, have at least 1 year college, call: 476-2227 (Area Code 313) Livonia Fri., (Jan. 12) - 12 noon to 9 P.M.
Ask for Phil Andrews
If necessary please feel free to call collect if unable to call for appointment send resume including salary requirements in confidence to:
BURGER CHEF SYSTEMS, INC.
1348 W. 16TH STREET INDIANAPOLIS, INDIANA 46202 ATTN: MR. TOM BALL

SALESMEN
Full Time
T.B.A. SALESMEN
For Auto Service Department of Large Retail Department Store Above Average Earnings Potential Excellent Co. Benefits
Apply in Person Personnel Office
MONTGOMERY WARDS
29501 Plymouth Rd., Livonia Wonderland Shopping Center
If you have gas station attendant experience, you may qualify for the position of MECHANIC with fast growing CONSUMERS POWER COMPANY.
Fringe benefits, including retirement program, insurance, sick leave, paid vacations, etc.
Apply in Person
Monday - Friday - 9-5 p.m.
**Consumers Power Company**
11801 Farmington Rd. Livonia, Michigan
An Equal Opportunity Employer

MECHANICS
Lift truck mechanics with some electrical experience. Day shift. Attractive fringe benefits.
Apply
Automatic Lift Truck Division Eaton Yale & Towne Inc. 25550 Grand River Detroit, Michigan 48240 Members of Plans for Progress
EXPERIMENTAL MACHINIST
Experimental automotive engineering work. Permanent job. Requires at least 10 years experience in the all-around machining of experimental automotive parts.
Submit Resume or Apply in Person
AMERICAN MOTORS CORP.
14250 Plymouth Rd., Detroit, Mich. 48232
An Equal Opportunity Employer

MEAT MEN
MINIMUM AGE 18
We are accepting applications for men who want to learn a trade and enjoy a secure financial future. This day shift job offers good wages and the following Company benefits and insurance.
• VACATION • LIFE
• RETIREMENT • SURGICAL
• HOSPITALIZATION
Apply in Person
KROGER CO.
12701 MIDDLEBELT LIVONIA
An Equal Opportunity Employer

Production Control and Scheduling
Must have background in metal fabricating and production stamping.
BATHEY MFG. CO.
100 S. MILL STREET Plymouth
PUNCH PRESS OPERATOR
Part time. Young man capable of own setup and die maintenance. Excellent opportunity for right party.
DAYS 453-4535
EVENINGS 453-7126
PUBLIC RELATIONS TRAINEE
Company car and expenses. Extensive public contact with unlimited potential. Some college preferred.
International Personnel
31628 Grand River, Farm. 477-8111
ART APPRENTICE
For commercial studio downtown Detroit area. Schooling preferred. Full time only. Call M. Rawson. WO 1-9188
SHIPPING & RECEIVING
Dept. Coordinator
Plymouth Co. offers full time employment in this position. Complete fringe benefits and good working conditions.
GA 5-2600
CUSTODIANS
Full and part time help. Detroit and Suburbs.
SMITH & DOUGLAS JANITORIAL SERVICE
261-1839
Promising Career!
For aggressive man as combination Warehouse & Traffic Supervisor with National Company based in Livonia. Apply Observer Newspaper, Box 2900, 33425 Grand River, Farmington.

4-1 Help Wanted, Male
INVENTORY CONTROL CLERK
Good working conditions, excellent benefits.
ANCHOR COUPLING CO., INC.
377 Amelia, Plymouth
An Equal Opportunity Employer
ORDER DESK MAN
Mill supply and hardware experience desirable. High school education or equivalent. Benefits, well established concern. Downtown Detroit. Free parking. Mr. McKenna 962-4520
SALES MANAGER
\$13,000 salary plus incentive. Car. Expense account. Full fringe. Jim Howe.
SNELLING & SNELLING PERSONNEL
353-6500

MICHIGAN BELL
HAS IMMEDIATE OPENINGS FOR
• Telephone Installers
• Electrical Technicians
Experienced and inexperienced men who are 18 or older and meet our qualifications will be considered for jobs located throughout the Detroit and suburban areas. Qualified men will be fully trained at company expense. Full pay while in training. If interested, apply now Monday thru Friday 8:30 a.m.-5 p.m., at:
Room A 172, 1365 Cass Detroit
MICHIGAN BELL
Part of the Nationwide Bell System
LABORATORY TECHNICIANS
\$6,000. College chemistry. Work on test analysis plant. Good benefits and future. E. Davis.
SNELLING & SNELLING PERSONNEL
353-6500

COOK PART TIME
Apply in Person 2-5 p.m.
HOWARD JOHNSON'S RESTAURANT
26767 Grand River Just West of Beech
CLAIMS ADJUSTER
To fill immediate vacancies with the Uninsured Motorist Fund. Salary range \$6,911 to \$9,563 annually, depending on qualifications. All outstanding Michigan civil service benefits. Must possess a bachelor's degree from an accredited college; or, three years of experience in insurance claims investigation and adjustment, including experience in handling serious bodily injury losses, and graduation from high school. For additional information contact: Mr. Raymond Riedy, 13000 West 7 Mile, Detroit. Phone 345-4300. An equal opportunity employer.

LABORATORY TECHNICIAN
Some College a must. Fee Paid. Real Opportunity. Fine Future. Solid Company benefits. Frost.
SNELLING & SNELLING PERSONNEL
353-6500
OFFICE WORKER
Young men 21-30 to work in Employment Service Office. Light typing, legible handwriting, pleasant phone voice helpful. Starting salary \$100. per week. Several fringes. Opportunity for advancement to very good paying positions. Contact Don Allen, Employers Temporary Service, 26117 Grand River, Redford Township.

THREAD ROLL OPERATOR
\$7,200. New Company. New equipment. Fine Future. Make Set-up. All Benefits. Call Jack Frost.
SNELLING & SNELLING PERSONNEL
353-6500

Ward's
Ward's newest retail store has immediate openings in the following departments:
• SPORTING GOODS
• SHOES
• UNIT STOCK CONTROL
• INVOICE RECORDS
• MAJOR APPLIANCES
• DECCRATING
• FLOOR COVERING
• SWITCH BOARD
• SECRETARY
Positions entitle you to all liberal company benefits including immediate discount on purchases.
APPLY IN PERSON
at
PERSONNEL OFFICE
12 Mile & Telegraph Rds. Southfield
An Equal Opportunity Employer

4-1 Help Wanted, Male
INDUSTRIAL SALES
\$7,000 Plus. AAA Firm. No limit on future. Call now. John Daly.
SNELLING & SNELLING PERSONNEL
353-6500
LIKE A CHALLENGE?
Salesman \$800 month. Move up with ideas. fee paid. Call Mr. Near. Advance Personnel. 477-7080
NEEDED: Night watchman
to work 1 or 2 nights per week. Prefer retired. Apply in person 36710 Grand River, Farmington. See Mr. Tresler.

MOONLIGHTERS MAKE \$100
A week or more evenings and weekends. We furnish ALL LEADS. Sales by appointment ONLY.
ENCYCLOPAEDIA BRITANNICA AND GREAT BOOKS OF THE WESTERN WORLD CALL
LO 5-6337 FOR INTERVIEW
EXPLORE YOUR TALENT
Programmer, some college. \$12,000. Fee paid. Call Mr. Egner, Advance Personnel. 477-7080

DRIVERS
Days Nights Weekends
YELLOW & RED CABS
GR 4-3333, GA 1-1100
FREE PAID
International company. Career in management. Start \$6,600. Excellent training. Call Brown.
SNELLING & SNELLING PERSONNEL
353-6500
Industrial-Commercial SALES MANAGER
Experience in industrial and/or commercial Real Estate Sales and Leasing necessary. Well established Co. is expanding and offers excellent opportunity for self starter who can direct and manage. Send resume or Call for interview. Ask for Mrs. Goodspeed. 476-8700.
Thompson-Brown Co.
32823 W. 12 Mile Rd.
FARMINGTON 48024

AUTO BODY MAN
If you are a man who is not making enough money, then come see us. More work than you can handle. Excellent Pay Plan, Paid Holidays, Insurance and Pension Plan. Ask for Percy Drinkard.
B. J. RATIGAN
Chrysler-Plymouth, Inc.
30777 Plymouth Rd., Livonia 535-7320 425-5800
REPRESENTATIVE
Some college. Promote products to professional men. \$7,200 to start. Company car and bonus. J. Rich.
SNELLING & SNELLING PERSONNEL
353-6500

4-2 Help Wanted, Female
BEAUTY OPERATOR, preferably with local following. New shop. New area. Top pay. 464-1323
INVENTORY CLERK, Opportunity for sharp gal over 35 to learn inventory control in growing business moving to Livonia this year. Must be accurate typist and good at figures. Opportunity for advancement. \$280 per month to start. Prefer Farmington area resident with own car. Ask for Mrs. Waite. 474-7284
WOMAN to work busy restaurant full or part time days. Plymouth Blvd. 40475 Plymouth Rd. Plymouth. 453-9100
YOUNG girl under 25 for clerical position with rental office of large apartment complex in Farmington. Must be able to type accurately. Opportunity for advancement. \$280 per month to start. Prefer Farmington area resident with own car. Ask for Mrs. Waite. 474-7284
DENTAL RECEPTIONIST Assistant. 20-25. Experienced preferred. However will train right individual. Must be neat, pleasant personality and willing to learn. Ideal working conditions. Livonia area. GA 1-4530
CUSTOMER RELATIONS, \$400. Excellent opportunity for gal who likes dealing with the public. No office experience required. This company trains. Archer Personnel. 358-1700

2ND COOK
NURSES AIDES
HOUSEKEEPERS
Full Time
HENDRY CONVALESCENT CENTER
105 Haggerty Rd., Plymouth 455-0510
VARIETY OFFICE, \$380. Fee paid. NW Company needs gal Friday for diversified duties. Excellent earnings potential. Archer Personnel. 358-1700
JR. SECRETARY, \$390. Fee paid. Excellent spot to start your career towards a top position. The short-hand in live. Archer Personnel. 358-1700
DRY CLEANING counter clerk, Indian Village Cleaners, 37280 S. Mile, near Newburg Rd., Livonia. 482-9863
CLEANING lady wanted by church in Farmington area. One day per week. Own transportation. GR 4-6170
COMPTOMETER operator, \$390. Fee paid. Top Northwest Company needs immediately. All benefits paid. Archer Personnel. 358-1700
SECRETARY, No short-hand. \$400. Fee paid. Gal with fair typing and phone personality for this Top Company in NW area. Archer Personnel. 358-1700
GAL FRIDAY, \$400. Fee paid. NW Company needs promotable gal for diversified duties. Excellent benefits. Archer Personnel. 358-1700
SECRETARY... \$433
Service department needs gal to take care of details. Work for top man. Good future. Del. SNELLING & SNELLING PERSONNEL 353-6500
SECRETARY, Good skills and engineering background required. Northwest company. Fee paid. Salary \$445. Post Employment. 362-3056
BABYSITTER, Livonia, 3 children, 4-6 years. Light housekeeping. 477-7399
IT'S NOT too late to finish grade school, high school or college. Call Wayne Continuing Education. 726-1000
NR or LPN
Nights, full time and part time on afternoons!
OAK HILLS NURSING HOME
34225 Grand River Farmington 477-7373
AN EQUAL OPPORTUNITY EMPLOYER
CITY OF LIVONIA
Legal Stenographer II \$5,844-\$6,780
Librarian I \$7,259-\$7,558
Civil Service Commission, 33110 Five Mile Road, 421-2000, Ext. 288
BLUE CHIP FIRM
\$400
Needs general office girl to assist busy young vice president. Typing necessary. Call R. Boyd
SNELLING & SNELLING PERSONNEL
353-6500
COMPTOMETER Operators needed immediately. \$80 plus. Wells Personnel. 531-6621

RECORDS CLERK
\$325
Needed! A swift moving thinking person who can type. Del. SNELLING & SNELLING PERSONNEL 353-6500
JOBS-JOBS-JOBS
Secretaries, personnel... \$500
Secretaries, various, negotiate... \$475
Accounting Jr. clerk, will train, fee paid... \$347
P.B.X. Typist, fee paid... \$405
Comptometer operators, experience, fee paid... \$500
General office, bookkeeping background, negotiate... \$375
Blue Print Machine operator, experience, fee paid... \$400
Clerk Typists, fee paid... \$350
Bookkeeping, heavy figure work... \$396
Accounts Payable, good math aptitude... \$368
Clerical, beginners, many openings... \$345
ALLIS-JOHNSON PERSONNEL 15195 Farmington Rd. at 5 Mile 425-3000 (open Sat. 9-12) 520 New Center Bldg., 872-6633

4-2 Help Wanted, Female
INVENTORY CONTROL CLERK
Good working conditions, excellent benefits.
ANCHOR COUPLING CO., INC.
377 Amelia, Plymouth
An Equal Opportunity Employer
GENERAL OFFICE, \$325. Wells Personnel. 531-6621
ONE GIRL OFFICE
\$400 plus
Suburban firm has top opportunity for gal with lite bookkeeping, average typing. Call Pat Hall.
SNELLING & SNELLING PERSONNEL
353-6500
SECRETARY... \$390
Good typist, some shorthand. Company prefers mature woman. Must be dependable. Lori Lewis.
SNELLING & SNELLING PERSONNEL
353-6500
NEAT, dependable lady for housework day. Own transportation preferred. References required. 7 Mile & Farmington area. After 7 p.m. Call 455-1112
SITTER needed, 3 school-age children, 7:30 a.m.-5:30 p.m. 5 days, my home. Call after 6 p.m. GA 7-1714
BLUEPRINT machine operator, Northwest Engineering office. Fee paid. Salary to \$400. Post Employment. 563-3056
FRONT DESK SECRETARY \$400
People greeter position, with fine suburban company. Handle front desk. Lite shorthand. Call Pat Hall.
SNELLING & SNELLING PERSONNEL
353-6500
WAITRESSES, Experienced. Daytime, evenings or part-time. Fringe benefits, excellent tips. Treasure House, 37280 S. Mile, near Newburg Rd., Livonia. 482-9863
BABYSITTER, 4 days, working mother. Ages 1, 2. Schoolcraft & Telegraph (after 7 p.m.) 537-1575
BABYSITTER, 4-day week, 2 children, 5 Mile, Middlebelt area. GA 2-0192
CLERK-TYPIST... \$340
FEE PAID. Like figures? Make up reports and type. Fine company with future! Call Joan L. SNELLING & SNELLING PERSONNEL 353-6500
TOP SPOT: Bookkeeping duties plus variety of what goes with office managing, good area 55 open. Call Nora Kelly, Kay S. Snelling and Snelling Personnel 353-6500
SHOE sales, Experience not necessary. Will train. 427-3230
PUBLIC RELATIONS SECRETARY, Good public contact. Shorthand very lite. \$345. Call Kay S. Snelling & Snelling Personnel 353-6500
ACCOUNTING CLERK: Keep track of firm's money. Figure fair, experienced. \$345. Kay S. Snelling & Snelling Personnel 353-6500
CLERK-TYPIST: Accuracy more than speed. Some figure aptitude necessary. \$340. See Sue Snelling & Snelling Personnel 353-6500
MATURE lady to live in, 9114 Danzig. 427-0274
FASHION Show directors wanted. \$45 per hour. No experience necessary. Must have car. 422-0572 or 421-4328

4-2 Help Wanted, Female
TYPE AVERAGE?
How about a nice new job to start the year? Good company merit raises. Call L. Lewis.
SNELLING & SNELLING PERSONNEL
353-6500
SPARE TIME EVENINGS
11's lots of fun and you can earn \$40-\$75 or more in 2 or 3 evenings per week. No experience necessary. We train you to conduct style shows for small informal groups. No investment. Must be attractive and have use of car. Call for Personnel interview appointment! 728-4480
EVEREADY Employment Agency, Domestic, live-in, foreign help. Janitor work, day or week. PA 2-6710
GIRLS
20 yrs. and over. Afternoon Shift. Good pay. Uniforms. Vacation pay.
BATES HAMBURGER 7 MILE & BEECH KE 5-4078
THEODORE HAIR STYLIST
8284 Merriman Rd. in Westland. Position available for high fashion stylist. We have clientele. Salary, extra benefits. Call now.
278-3770
HARMAID girls, experienced. Good wages, neat appearing. Apply in person after 9 p.m. 24800 W. McNichols, Detroit.
GENERAL CLEANING, \$13, own transportation. References. Farmington area. 474-5780
STENOGRAPHER, dictaphone required. Ohio Casualty Group. 427-7900
LIKE TO TYPE?... \$360
Sharp gal will go far here! Empty desk awaits you. Expanding local firm. See Carol Now.
SNELLING & SNELLING PERSONNEL
353-6500
MOTHERS
IF YOU NEED a good steady income but can't work only part time, sell AVON COSMETICS and Toiletries. Experience unnecessary. Call today.
TR 2-4120

DRIVERS
Days Nights Weekends
YELLOW & RED CABS
GR 4-3333 GA 1-1100
CLERK for dry cleaners, part-time. Vicinity of Ann Arbor Trail & Lincoln. 464-1323
DOCTOR'S RECEPTIONIST
Complete charge of busy office. Only 5 day week! Will train as assistant. \$325 up. Call Jane West.
SNELLING & SNELLING PERSONNEL
353-6500
HOUSECLEANING, Every Monday or Tuesday, 6-hour day of every other week. \$1.50 per hour. Own transportation. 453-8557
HOUSEKEEPER for 2 school-age children. Own room. \$100 a month. Call before 8:30 a.m. or after 4 p.m. GA 7-2221
DOCTOR'S receptionist, part-time. Afternoons. Livonia area. 261-6600
INSTANT MONEY
Teach professional make up techniques. We train. Part or full time. Executive positions available. Call Vivian Woodward Cosmetics. Glencor & Wilson Co. KE 8-1981 or GR 6-2319
GENERAL OFFICE
Accurate typist, good at figures. Experienced. No fee. \$400.
HARRIET SORGE PERSONNEL
705 Northland Towers East 353-1550
FEMALES with experience in the lines of switchboard, cashier and one for general office work. Contact Phil Assaly at 25400 W. Eight Mile Rd., near Beech Daily. Auto dealership. GA 7-2221
EXPERIENCED typist at least 60 WPM. Full or part time. 32 hour WPM. Call GA 2-1911
COUNTER GIRL, Steady. Must be neat. Willing to work. Fringe benefits. Farmington Cleaners, 32723 Grand River. 476-7510
WONDERFUL opportunity, Pay your holiday bills. Own transportation. Light housekeeping, occasional babysitting. Half days. 628-1201
HOUSEKEEPER, live in. Dependable care of 1, 4 year old. Light housekeeping. Prefer older woman. Days, 425-7786, after 6 p.m. 425-1179
TRAVEL GAL: Travel Agency experience. Office manager. Busy office. \$500 plus. Free Call K. Reed. Snelling and Snelling Personnel 353-6500

4-2 Help Wanted, Female
FIGURE FLAIR... \$400
Blue chip firm needs gal for Accounting Department. Bookkeeping experience helps. Call Stuart
SNELLING & SNELLING PERSONNEL
353-6500
PART TIME TELEPHONE ORDER CLERK
Type 40 W.P.M. to work Monday - Friday, 4-10 p.m. and an occasional Saturday.
Apply in Person
Monday-Friday 9-5 p.m.
Consumers Power Company
11801 Farmington Rd. Livonia, Michigan
An Equal Opportunity Employer

4-2 Help Wanted, Female
FIGURE FLAIR... \$400
Blue chip firm needs gal for Accounting Department. Bookkeeping experience helps. Call Stuart
SNELLING & SNELLING PERSONNEL
353-6500
PART TIME TELEPHONE ORDER CLERK
Type 40 W.P.M. to work Monday - Friday, 4-10 p.m. and an occasional Saturday.
Apply in Person
Monday-Friday 9-5 p.m.
Consumers Power Company
11801 Farmington Rd. Livonia, Michigan
An Equal Opportunity Employer

KEYPUNCH OPERATORS (NORTHLAND)
Afternoon shift. Excellent starting salary plus cost of living and other company paid benefits. Good working conditions in a new modern building in the Northland area. Must have one year of experience and be accurate in alpha-numeric punching.
Telephone 353-0900 Extension 108 Monday through Friday to arrange interview or write: Employment Dept., Chrysler Financial Corporation, P.O. Box 5360, Detroit Michigan 48235.
CHRYSLER FINANCIAL CORPORATION
An Equal Opportunity Employer

4-2 Help Wanted, Female
INVENTORY CONTROL CLERK
Good working conditions, excellent benefits.
ANCHOR COUPLING CO., INC.
377 Amelia, Plymouth
An Equal Opportunity Employer
GENERAL OFFICE, \$325. Wells Personnel. 531-6621
ONE GIRL OFFICE
\$400 plus
Suburban firm has top opportunity for gal with lite bookkeeping, average typing. Call Pat Hall.
SNELLING & SNELLING PERSONNEL
353-6500
SECRETARY... \$390
Good typist, some shorthand. Company prefers mature woman. Must be dependable. Lori Lewis.
SNELLING & SNELLING PERSONNEL
353-6500
NEAT, dependable lady for housework day. Own transportation preferred. References required. 7 Mile & Farmington area. After 7 p.m. Call 455-1112
SITTER needed, 3 school-age children, 7:30 a.m.-5:30 p.m. 5 days, my home. Call after 6 p.m. GA 7-1714
BLUEPRINT machine operator, Northwest Engineering office. Fee paid. Salary to \$400. Post Employment. 563-3056
FRONT DESK SECRETARY \$400
People greeter position, with fine suburban company. Handle front desk. Lite shorthand. Call Pat Hall.
SNELLING & SNELLING PERSONNEL
353-6500
WAITRESSES, Experienced. Daytime, evenings or part-time. Fringe benefits, excellent tips. Treasure House, 37280 S. Mile, near Newburg Rd., Livonia. 482-9863
BABYSITTER, 4 days, working mother. Ages 1, 2. Schoolcraft & Telegraph (after 7 p.m.) 537-1575
BABYSITTER, 4-day week, 2 children, 5 Mile, Middlebelt area. GA 2-0192
CLERK-TYPIST... \$340
FEE PAID. Like figures? Make up reports and type. Fine company with future! Call Joan L. SNELLING & SNELLING PERSONNEL 353-6500
TOP SPOT: Bookkeeping duties plus variety of what goes with office managing, good area 55 open. Call Nora Kelly, Kay S. Snelling and Snelling Personnel 353-6500
SHOE sales, Experience not necessary. Will train. 427-3230
PUBLIC RELATIONS SECRETARY, Good public contact. Shorthand very lite. \$345. Call Kay S. Snelling & Snelling Personnel 353-6500
ACCOUNTING CLERK: Keep track of firm's money. Figure fair, experienced. \$345. Kay S. Snelling & Snelling Personnel 353-6500
CLERK-TYPIST: Accuracy more than speed. Some figure aptitude necessary. \$340. See Sue Snelling & Snelling Personnel 353-6500
MATURE lady to live in, 9114 Danzig. 427-0274
FASHION Show directors wanted. \$45 per hour. No experience necessary. Must have car. 422-0572 or 421-4328

4-2 Help Wanted, Female
TYPE AVERAGE?
How about a nice new job to start the year? Good company merit raises. Call L. Lewis.
SNELLING & SNELLING PERSONNEL
353-6500
SPARE TIME EVENINGS
11's lots of fun and you can earn \$40-\$75 or more in 2 or 3 evenings per week. No experience necessary. We train you to conduct style shows for small informal groups. No investment. Must be attractive and have use of car. Call for Personnel interview appointment! 728-4480
EVEREADY Employment Agency, Domestic, live-in, foreign help. Janitor work, day or week. PA 2-6710
GIRLS
20 yrs. and over. Afternoon Shift. Good pay. Uniforms. Vacation pay.
BATES HAMBURGER 7 MILE & BEECH KE 5-4078
THEODORE HAIR STYLIST
8284 Merriman Rd. in Westland. Position available for high fashion stylist. We have clientele. Salary, extra benefits. Call now.
278-3770
HARMAID girls, experienced. Good wages, neat appearing. Apply in person after 9 p.m. 24800 W. McNichols, Detroit.
GENERAL CLEANING, \$13, own transportation. References. Farmington area. 474-5780
STENOGRAPHER, dictaphone required. Ohio Casualty Group. 427-7900
LIKE TO TYPE?... \$360
Sharp gal will go far here! Empty desk awaits you. Expanding local firm. See Carol Now.
SNELLING & SNELLING PERSONNEL
353-6500
MOTHERS
IF YOU NEED a good steady income but can't work only part time, sell AVON COSMETICS and Toiletries. Experience unnecessary. Call today.
TR 2-4120

DRIVERS
Days Nights Weekends
YELLOW & RED CABS
GR 4-3333 GA 1-1100
CLERK for dry cleaners, part-time. Vicinity of Ann Arbor Trail & Lincoln. 464-1323
DOCTOR'S RECEPTIONIST
Complete charge of busy office. Only 5 day week! Will train as assistant. \$325 up. Call Jane West.
SNELLING & SNELLING PERSONNEL
353-6500
HOUSECLEANING, Every Monday or Tuesday, 6-hour day of every other week. \$1.50 per hour. Own transportation. 453-8557
HOUSEKEEPER for 2 school-age children. Own room. \$100 a month. Call before 8:30 a.m. or after 4 p.m. GA 7-2221
DOCTOR'S receptionist, part-time. Afternoons. Livonia area. 261-6600
INSTANT MONEY
Teach professional make up techniques. We train. Part or full time. Executive positions available. Call Vivian Woodward Cosmetics. Glencor & Wilson Co. KE 8-1981 or GR 6-2319
GENERAL OFFICE
Accurate typist, good at figures. Experienced. No fee. \$400.
HARRIET SORGE PERSONNEL
705 Northland Towers East 353-1550
FEMALES with experience in the lines of switchboard, cashier and one for general office work. Contact Phil Assaly at 25400 W. Eight Mile Rd., near Beech Daily. Auto dealership. GA 7-2221
EXPERIENCED typist at least 60 WPM. Full or part time. 32 hour WPM. Call GA 2-1911
COUNTER GIRL, Steady. Must be neat. Willing to work. Fringe benefits. Farmington Cleaners, 32723 Grand River. 476-7510
WONDERFUL opportunity, Pay your holiday bills. Own transportation. Light housekeeping, occasional babysitting. Half days. 628-1201
HOUSEKEEPER, live in. Dependable care of 1, 4 year old. Light housekeeping. Prefer older woman. Days, 425-7786, after 6 p.m. 425-1179
TRAVEL GAL: Travel Agency experience. Office manager. Busy office. \$500 plus. Free Call K. Reed. Snelling and Snelling Personnel 353-6500

4-2 Help Wanted, Female
FIGURE FLAIR... \$400
Blue chip firm needs gal for Accounting Department. Bookkeeping experience helps. Call Stuart
SNELLING & SNELLING PERSONNEL
353-6500
PART TIME TELEPHONE ORDER CLERK
Type 40 W.P.M. to work Monday - Friday, 4-10 p.m. and an occasional Saturday.
Apply in Person
Monday-Friday 9-5 p.m.
Consumers Power Company
11801 Farmington Rd. Livonia, Michigan
An Equal Opportunity Employer

4-2 Help Wanted, Female
FIGURE FLAIR... \$400
Blue chip firm needs gal for Accounting Department. Bookkeeping experience helps. Call Stuart
SNELLING & SNELLING PERSONNEL
353-6500
PART TIME TELEPHONE ORDER CLERK
Type 40 W.P.M. to work Monday - Friday, 4-10 p.m. and an occasional Saturday.
Apply in Person
Monday-Friday 9-5 p.m.
Consumers Power Company
11801 Farmington Rd. Livonia, Michigan
An Equal Opportunity Employer

KEYPUNCH OPERATORS (NORTHLAND)
Afternoon shift. Excellent starting salary plus cost of living and other company paid benefits. Good working conditions in a new modern building in the Northland area. Must have one year of experience and be accurate in alpha-numeric punching.
Telephone 353-0900 Extension 108 Monday through Friday to arrange interview or write: Employment Dept., Chrysler Financial Corporation, P.O. Box 5360, Detroit Michigan 48235.
CHRYSLER FINANCIAL CORPORATION
An Equal Opportunity Employer

4-2 Help Wanted, Female
INVENTORY CONTROL CLERK
Good working conditions, excellent benefits.
ANCHOR COUPLING CO., INC.
377 Amelia, Plymouth
An Equal Opportunity Employer
GENERAL OFFICE, \$325. Wells Personnel. 531-6621
ONE GIRL OFFICE
\$400 plus
Suburban firm has top opportunity for gal with lite bookkeeping, average typing. Call Pat Hall.
SNELLING & SNELLING PERSONNEL
353-6500
SECRETARY... \$390
Good typist, some shorthand. Company prefers mature woman. Must be dependable. Lori Lewis.
SNELLING & SNELLING PERSONNEL
353-6500
NEAT, dependable lady for housework day. Own transportation preferred. References required. 7 Mile & Farmington area. After 7 p.m. Call 455-1112
SITTER needed, 3 school-age children, 7:30 a.m.-5:30 p.m. 5 days, my home. Call after 6 p.m. GA 7-1714
BLUEPRINT machine operator, Northwest Engineering office. Fee paid. Salary to \$400. Post Employment. 563-3056
FRONT DESK SECRETARY \$400
People greeter position, with fine suburban company. Handle front desk. Lite shorthand. Call Pat Hall.
SNELLING & SNELLING PERSONNEL
353-6500
WAITRESSES, Experienced. Daytime, evenings or part-time. Fringe benefits, excellent tips. Treasure House, 37280 S. Mile, near Newburg Rd., Livonia. 482-9863
BABYSITTER, 4 days, working mother. Ages 1, 2. Schoolcraft & Telegraph (after 7 p.m.) 537-1575
BABYSITTER, 4-day week, 2 children, 5 Mile, Middlebelt area. GA 2-0192
CLERK-TYPIST... \$340
FEE PAID. Like figures? Make up reports and type. Fine company with future! Call Joan L. SNELLING & SNELLING PERSONNEL 353-6500
TOP SPOT: Bookkeeping duties plus variety of what goes with office managing, good area 55 open. Call Nora Kelly, Kay S. Snelling and Snelling Personnel 353-6500
SHOE sales, Experience not necessary. Will train. 427-3230
PUBLIC RELATIONS SECRETARY, Good public contact. Shorthand very lite. \$345. Call Kay S. Snelling & Snelling Personnel 353-6500
ACCOUNTING CLERK: Keep track of firm's money. Figure fair, experienced. \$345. Kay S. Snelling & Snelling Personnel 353-6500
CLERK-TYPIST: Accuracy more than speed. Some figure aptitude necessary. \$340. See Sue Snelling & Snelling Personnel 353-6500
MATURE lady to live in, 9114 Danzig. 427-0274
FASHION Show directors wanted. \$45 per hour. No experience necessary. Must have car. 422-0572 or 421-4328

4-2 Help Wanted, Female
TYPE AVERAGE?
How about a nice new job to start the year? Good company merit raises. Call L. Lewis.
SNELLING & SNELLING PERSONNEL
353-6500
SPARE TIME EVENINGS
11's lots of fun and you can earn \$40-\$75 or more in 2 or 3 evenings per week. No experience necessary. We train you to conduct style shows for small informal groups. No investment. Must be attractive and have use of car. Call for Personnel interview appointment! 728-4480
EVEREADY Employment Agency, Domestic, live-in, foreign help. Janitor work, day or week. PA 2-6710
GIRLS
20 yrs. and over. Afternoon Shift. Good pay. Uniforms. Vacation pay.
BATES HAMBURGER 7 MILE & BEECH KE 5-4078
THEODORE HAIR STYLIST
8284 Merriman Rd. in Westland. Position available for high fashion stylist. We have clientele. Salary, extra benefits. Call now.
278-3770
HARMAID girls, experienced. Good wages, neat appearing. Apply in person after 9 p.m. 24800 W. McNichols, Detroit.
GENERAL CLEANING, \$13, own transportation. References. Farmington area. 474-5780
STENOGRAPHER, dictaphone required. Ohio Casualty Group. 427-7900
LIKE TO TYPE?... \$360
Sharp gal will go far here! Empty desk awaits you. Expanding local firm. See Carol Now.
SNELLING & SNELLING PERSONNEL
353-6500
MOTHERS
IF YOU NEED a good steady income but can't work only part time, sell AVON COSMETICS and Toiletries. Experience unnecessary. Call today.
TR 2-4120

DRIVERS
Days Nights Weekends
YELLOW & RED CABS
GR 4-3333 GA 1-1100
CLERK for dry cleaners, part-time. Vicinity of Ann Arbor Trail & Lincoln. 464-1323
DOCTOR'S RECEPTIONIST
Complete charge of busy office. Only 5 day week! Will train as assistant. \$325 up. Call Jane West.
SNELLING & SNELLING PERSONNEL
353-6500
HOUSECLEANING, Every Monday or Tuesday, 6-hour day of every other week. \$1.50 per hour. Own transportation. 453-8557
HOUSEKEEPER for 2 school-age children. Own room. \$100 a month. Call before 8:30 a.m. or after 4 p.m. GA 7-2221
DOCTOR'S receptionist, part-time. Afternoons. Livonia area. 261-6600
INSTANT MONEY
Teach professional make up techniques. We train. Part or full time. Executive positions available. Call Vivian Woodward Cosmetics. Glencor & Wilson Co. KE 8-1981 or GR 6-2319
GENERAL OFFICE
Accurate typist, good at figures. Experienced. No fee. \$400.
HARRIET SORGE PERSONNEL
705 Northland Towers East 353-1550
FEMALES with experience in the lines of switchboard, cashier and one for general office work. Contact Phil Assaly at 25400 W. Eight Mile Rd., near Beech Daily. Auto dealership. GA 7-2221
EXPERIENCED typist at least 60 WPM. Full or part time. 32 hour WPM. Call GA 2-1911
COUNTER GIRL, Steady. Must be neat. Willing to work. Fringe benefits. Farmington Cleaners, 32723 Grand River. 476-7510
WONDERFUL opportunity, Pay your holiday bills. Own transportation. Light housekeeping, occasional babysitting. Half days. 628-1201
HOUSEKEEPER, live in. Dependable care of 1, 4 year old. Light housekeeping. Prefer older woman. Days, 425-7786, after 6 p.m. 425-1179
TRAVEL GAL: Travel Agency experience. Office manager. Busy office. \$500 plus. Free Call K. Reed. Snelling and Snelling Personnel 353-6500

4-2 Help Wanted, Female
FIGURE FLAIR... \$400
Blue chip firm needs gal for Accounting Department. Bookkeeping experience helps. Call Stuart
SNELLING & SNELLING PERSONNEL
353-6500
PART TIME TELEPHONE ORDER CLERK
Type 40 W.P.M. to work Monday - Friday, 4-10 p.m. and an occasional Saturday.
Apply in Person
Monday-Friday 9-5 p.m.
Consumers Power Company
11801 Farmington Rd. Livonia, Michigan
An Equal Opportunity Employer

4-2 Help Wanted, Female
FIGURE FLAIR... \$400
Blue chip firm needs gal for Accounting Department. Bookkeeping experience helps. Call Stuart
SNELLING & SNELLING PERSONNEL
353-6500
PART TIME TELEPHONE ORDER CLERK
Type 40 W.P.M. to work Monday - Friday, 4-10 p.m. and an occasional Saturday.
Apply in Person
Monday-Friday 9-5 p.m.
Consumers Power Company
11801 Farmington Rd. Livonia, Michigan
An Equal Opportunity Employer

KEYPUNCH OPERATORS (NORTHLAND)
Afternoon shift. Excellent starting salary plus cost of living and other company paid benefits. Good working conditions in a new modern building in the Northland area. Must have one year of experience and be accurate in alpha-numeric punching.
Telephone 353-0900 Extension 108 Monday through Friday to arrange interview or write: Employment Dept., Chrysler Financial Corporation, P.O. Box 5360, Detroit Michigan 48235.
CHRYSLER FINANCIAL CORPORATION
An Equal Opportunity Employer

4-2 Help Wanted, Female
INVENTORY CONTROL CLERK
Good working conditions, excellent benefits.
ANCHOR COUPLING CO., INC.
377 Amelia, Plymouth
An Equal Opportunity Employer
GENERAL OFFICE, \$325. Wells Personnel. 531-6621
ONE GIRL OFFICE
\$400 plus
Suburban firm has top opportunity for gal with lite bookkeeping, average typing. Call Pat Hall.
SNELLING & SNELLING PERSONNEL
353-6500
SECRETARY... \$390
Good typist, some shorthand. Company prefers mature woman. Must be dependable. Lori Lewis.
SNELLING & SNELLING PERSONNEL
353-6500
NEAT, dependable lady for housework day. Own transportation preferred. References required. 7 Mile & Farmington area. After 7 p.m. Call 455-1112
SITTER needed, 3 school-age children, 7:30 a.m.-5:30 p.m. 5 days, my home. Call after 6 p.m. GA

4-2 Help Wanted, Female
Counter Girls
Openings Available
Pleasant working conditions
Good Pay
Security
Opportunity for advancement
Apply at locations listed:
Top Hat Inc.
Grand River at Beech Rd.
Telegraph at W. Chicago

CAN YOU QUALIFY?
Need someone over 25 to assist me in my business, 3 hours daily, 5 days \$60. For interview call Helen Maxwell Wed. & Thurs. between 10 A.M. & 12 Noon.
421-5293

BEAUTICIAN Good stylist needed full time. Redford Township shop. Pauline House of Hair Fashion. KE 2-9171

GAL FRIDAY
No shorthand. Good with figures, accurate typing. Call Mrs. Cunningham.
538-9516

WAITRESS Over 21, apply Restaurant by Rode, 350 Penniman St., Plymouth.

SALES LADIES
Women experienced in selling ladies' fashion; apparel. Apply to Mrs. Whalen or call 474-9100.

JULIET INC.
23326 Farmington Rd.
Farmington Downtown Center

FULL TIME CASHIER 18 or over. Evening 4-10 p.m. Sunday work. Apply Mon. Wed. Fri. a.m. only. 38255 Five Mile, West of Farmington Rd.

WAITRESS experienced. Good place to work. 20155 Plymouth Rd.

CASHIER for large auto wash, part time experienced. Apply in person. 29100 W. 7 Mile, east of Livonia Mall.

FARMINGTON - 7 Mile area. Good all around girl. \$65 per week to start. One girl offered. 477-7117

Switchboard Operator
Excellent opportunity for intelligent personable individual. Must be able to handle incoming calls. Must be able to handle morning assignments. Experience preferred but not necessary. Call Personnel Office, School District of Highland Park, 12541 Second, To: 8-1264, Ext. 271 for appointment.

WOMAN for diversified office work 30 words per minute typing required. Excellent opportunity. Apply to American, 708 Penniman, Plymouth. An equal opportunity employer.

AIRLINE TRAINEE
Age 19-28. Excellent future. No experience necessary. Call Mr. Kennedy. 477-8111.

INTERNATIONAL PERSONNEL
CLERK TYPIST
for personnel office. Excellent opportunity for intelligent young lady to handle, under supervision, typing, filing, keeping records & answering phone. Must be able to meet people & acquire general understanding of personnel procedures as they relate to school employees. Typing skill of at least 65 w.p.m. necessary. Experience preferred but not a prerequisite. Call Personnel Office, School District of Highland Park, 12541 Second, To: 8-1264, Ext. 271 for appointment.

DESPERATELY needed, babysitter, 1 child, 5 days, Plymouth. 453-1060

POSITION OPEN
CITY OF PLYMOUTH, MICHIGAN
Applications are being received for Assistant to Court Clerk, part time, hours ranged with employee; \$2.24 per hour to \$2.70 per hour; secretarial skills required. Apply at office of City Manager, City Hall, Plymouth, Michigan.

SALESGIRLS
Wig Stylists. For Bernard, Livonia Mall Wig Salon. Call 474-7800

SECRETARY TO FACTORY MANAGER
Must be able to take dictation, duties varied. Office now located at corner of Telegraph and 8 Mile Rd. in Southfield, but moving to Wixom area in approximately 2 months. Telephone Mr. Southard, 356-8400 For appointment.

An Equal Opportunity Employer

PYLES INDUSTRIES INC.
20855 TELEGRAPH RD. SOUTHFIELD, MICHIGAN

RELIABLE babysitter for 1st grad. 7:25 a.m. to 9:30 a.m. \$2 per hour. Light housework. Own transportation. Joy-Merriman area. 427-8165

International Personnel
Is looking for recent Graduates
To fill position with our employers. Call Me now!
ASK FOR PAT 477-8111

4-3 Help Wanted, Male and Female
WANTED
Wool Presser
Full time. Experience preferred but not necessary. Apply in person or call.
GOULDS CLEANERS
212 S. Main St.
Plymouth — GL 4-3434

WOULD like two representatives to sell bronze memorials for cemetery. Call for appointment for interview. Must have car and able to work evenings. FI 9-2745

Looking For A Job?
Watch the Job Shopper Weekly TV Series, CKLW, TV, Channel 9, Sunday, Jan. 14, 10 a.m.
Advance Personnel—Livonia 20335 Middlebelt S. of 8 Mile
Apply in Person or Call 477-7080
Open Thursday 'til 9 p.m. Saturday 'til Noon
Send Resume

LABORATORY TECHNOLOGIST
2 positions, 1, five days, other part time, 12 to 15 hours per week for physician operated medical laboratory in Dearborn. Salary open. Prefer ASCP registered persons. Call CR 4-1532

MALE OR FEMALE SALES PEOPLE
Wanted for large liquor party store. Experience preferred but willing to train persons with initiative. Bottle & Basket Shoppe, 4081 W. Maple, Birmingham.

CAN YOU QUALIFY?
To assist me in my fast growing business. 3 hours per day, 5 days. \$65. For interview call Kathy Perou, Fashion 220, Thurs. between 4-6 p.m., Fri. between 10 a.m.-12 p.m. 425-7075.

WOW!
Here's a real good opportunity. Real estate salesperson to handle rentals for a brand new 94 unit apartment complex in Plymouth. Good commission plan. Call 864-2400.

GENERAL cafeteria workers. Full and part time. Excellent pay and fringe benefits. Call between 4 p.m. and 5 p.m. only. 427-2000 ext. 329

WANTED piano teacher for 4th year students in vicinity of Middlebelt-Plymouth Rd. Will consider advanced student. 477-9917

DISPATCHER Full or part time. Must have Plymouth area. Apply 436 N. Mill St., Plymouth.

4-5 Situations Wanted, Male
HANDICAPPED man wants work. Willing to learn and do various trades. Call 8-8786

WANTED Full or part-time delivery or light hauling. Have 1967 pickup. Call 613-6247

MALE, 25, will complete Masters Degree in April. Seeking full time work now, developing into full time in May. Call mornings. 474-8617

4-6 Situations Wanted, Female
ALTERATIONS Quick, neat, inexpensive. 422-2410

HOUSE CLEANING PROBLEMS? GIVE THEM TO MOBIL MAIDES
Transportation furnished. Experienced bonded personnel. Call 547-3389

SKI weekends, vacationing. Parents rate your child's visit in the country. Expert 24-hour care at our farm. 453-9171

LAKE POINTE area. Will babysit with infants and pre-schoolers. Excellent care. Phone 453-7795

EX-TEACHER, mother, will babysit pre-schooler. Your transport. Near Ford & Merriman. 422-5097

HIGH SCHOOL girl will babysit for 1 or 2 babies, under 5 years, after school and weekends. 2 Mile-Merriman area. Your transportation. 474-4704

CLEANING, ironing, \$15 day. Full auto transportation and lunch. 8 hours. 476-1660

BABYSITTING, your transportation. Schoolcraft - Beech - Inkster area. KE 4-4941

BABYSITTING in my licensed home. Middlebelt-12 Mile. Full time. Your transportation. 476-8351

IRONING done in my home. 24-hour service. 271-4346

Typing done. Neatly, accurately and quickly. Reasonable rates. Call 261-4184

LOVING CARE for infant and toddler. Five days a week. Five Mile and MacArthur. 537-7152

ACCOUNTANT available immediately. Full charge, general ledger, trial balance. Experienced in all office procedures. Desires steady employment. 476-3527

BABYSITTING, days, your transportation. Inkster, Plymouth, West Chicago area. CA 2-2433

EXCELLENT environment. Infant or toddler care. 5 days, 17131 Inkster Rd. 423-7399

4-8 Education Instruction
KNITTING lessons in private home. 10 weeks \$10. KE 4-8680

GUITAR lessons for adults and children. Easy chord method. Folk and Rock. 476-1748

HAVEN'T finished the 9th grade? Continuing Education offers review of grades 1-9, completely cost free, day and evening classes. 728-1880

LEARN KEY PUNCH IBM MACHINES AT MOORMAN SCHOOL
• Placement Assistance
• Day-Evening Classes
18641 Joy Road 846-1171

POOR grades? Poor reading may be the cause. Hamilton's Reading Clinic. 427-1775

ORGAN lessons, beginner and advanced students. In my home. 421-8826

PIANO lessons, beginner & intermediate. 474-0878

YOU ARE NEEDED in the world of automation. Learn IBM Key Punch LIVONIA BUSINESS MACHINES INSTITUTE 32114 Plymouth 261-6330

• Day & Evening Classes
• Free placement assistance
• Approved by State Board of Education

PROFESSIONAL guitar instruction in your home. Phone evenings for appointment. KE 3-4339

5-1 Household Goods
HAMILTON GAS DRYERS
\$169.95
Calcinator Incinerators
\$129.95
Hamilton Automatic Washers
\$189.95
TERMS ARRANGED To Fit Any Budget
Consumers Power Co.
11801 Farmington Rd.
GA 7-5100
Open Friday 'til 9

TV, 21" screen, Dumont. Floor model in walnut. Excellent condition. 425-7175

CHRISTMAS LAYAWAY UNCLAIMED
1967 Zig-Zag Sewing Machine. Makes decorative stitches, buttonholes, etc. No attachment needed. Just dial. Yours for \$16.90 balance or will accept \$7 per month. Dealer GA 1-6884

SEWING MACHINE SINGER ZIG-ZAG-O-MATIC
Dial for all your fancy stitches, blind hems, etc. \$44.88 cash or take on payments of \$4.88 per month. Your choice of console or portable. Call anytime. 474-1648.

WALNUT dining room table, with 4 chairs. \$75. PA 1-0426

THREE end tables, pair 32-inch figurine lamps, 2 chairs, double dresser, child's crib. GA 1-8305

SINGER DIAL-A-MATIC
Zig zag sewing machine. Embroiders, appliques, buttonholes, etc.—late model school trade-in. Terms of \$6 per month or \$59 cash. New machine guarantee. FE 4-0905.

3-PIECE beige sectional couch, very good condition. Round walnut coffee table to match. GA 5-2155

CRIB mattress, \$7.88. Furniture. Entle, 2932 Wayne Rd., Wayne. PA 2-8919

3-PIECE sectional. Will give to anyone who will pay for part. Call 3-2927

KENMORE washer, \$30.50. Sylvania console TV, \$40. Both good condition. 425-4572

G.E. STOVE, 10 years old, good condition. 13 cu. ft. refrigerator. Best offer. 474-5787

DAVENPORT, \$10. GE console TV, \$40. Magnavox stereo, \$400. Set of 8 flat silver. 4 King's size Samsonite table and 4 chairs. \$45. One brass floor lamp, \$20. One wood in floor lamp, \$15. Table lamp, \$20. Table lamp, \$15. Westmoreland. GR 4-1727

AUTOMATIC ZIG-ZAG
Sewing machine. Repossessed 1967 "Fashion Dial" model in walnut cabinet. Take over payments of \$5.50 per month for 8 months or \$44 cash balance. Still under guarantee. FE 4-0905

MUST sell 30" deluxe Philco electric range. Electric dryer. Both used 6 months. Call after 5 p.m. 427-1946 or 423-7491

DELUXE Norge gas dryer. Good condition. \$45. 425-7075

WALLPAPER All in stock. Ready to 49c a roll. Peace Paint & Wallpaper, 570 S. Main, Plymouth. 453-5100

5-1 Household Goods
CARPENTRY NEW At sacrifice prices. Dealer showroom or at home service. 862-2545

DO IT YOURSELF UPHOLSTERY CENTER
Living room sets, kitchen, dining room chairs, Danish cushions. YOUR LABOR OR OURS. Fabrics from \$2.44 yd. Support Vinyls. 88c yd.

LIVONIA INTERIOR
34399 Plymouth Rd. Between Farmington and Wayne Roads. Hours: 10:30 & 8 p.m. GA 5-4760

COMPLETE net set of waterless cookware. Never used. Won at prize. Retail \$199. Will sell for \$85 cash. 274-9834

BEDROOM set, blonde. Double bed complete, double dresser and mirror. Reasonable. 421-0698

THREE-PIECE bedroom set, complete, or will sell individually. Best offer. 538-5366

AIRLINE stereo console, AM-FM radio. Six speakers. Contemporary mahogany. GA 1-1538

MAYTAG automatic washer. Good work condition. \$75. 425-4187

40" G.E. STOVE Good condition. 421-6680

FRENCH provincial Dresser cherry mahogany. Twin bed and mirror, or enough for 2 single rooms. Like new. Value \$1,500. Sacrifice. Crystal. Hurricane lamps. New cafe drapes. All porcelain gas stove. KE 3-1347

ELECTRIC built-in stove, in excellent condition. Make offer. 464-2579

WESTINGHOUSE deluxe electric range, excellent condition. \$35. 474-4742

1967 JOHNSON narrow track snowmobile. Like new. 16 hrs. Will trade for Johnson or Evinrude 1967 wide track electric and pay difference. Sted must be nice and clean. 535-8310

SKI boots, ice skates, skis, poles, low mittens for boys, girls, adults and juniors. 464-1098

POOL TABLE 3 1/2 ft. x 7 ft. First \$80 takes it. 17193 Beech Dale. 425-8010

NEW GUN SHOP in your area. Northwest Gun Shop, 26241 Grand River. Steeles Gun, and Repair. KE 1-8996

ICEBOAT, 14-ft. sail and rigging. D.N. class. Wild excitement. Best offer. 421-5789

SNOWMOBILE OWNERS: Bring your equipment to Rising Star Farm, Milford, 110 acres of hills and flat lands. Open Saturdays and Sundays only, 10:00 a.m. to 5:00 p.m. Only \$5.00 per day per vehicle. Use General Motors Road west out of Milford 2 miles to Garner Road. Turn north on Garner Road and half mile to Rising Star Farm. Enter at gate by the big red barn.

SKATES, women's figure, size 6 & 7, good condition. \$6 each. 425-4234

BROWNING Sweet Sixteen, automatic with Poly-chrome. Marlin 22 (lever-action) with 5-power Weaver scope. Boat and trailer. 12' aluminum V-bottom. After 6 p.m. 427-2033

30-30 WINCHESTER rifle with side mounted scope, 2 power. Gun and ammunition. \$75. GA 7-7458

5-4 Building Materials
HAY AND STRAW, excellent for cover. Phone days, EL 6-8712 or 753-5856. Evenings 365-9029

FURNITURE upholstering. Kitchen chairs. Custom sewing. All work guaranteed. 9100 Newburg. 427-1139

5-5 Business & Office Equipment
Office Machines
ALL MAKES
• RENTALS
• SALES
New and Used
• SERVICE
Free Estimates
CALL KENNETH LOW 427-9393 KE 1-8265

5-6 Boats & Motors
1965 EVINRUDE Gale 40 h.p. electric starter. All control levers, lights, fire extinguisher. Winter bargain. Must sell. \$325. KE 4-6132

5-7 Bicycles
SCHWINN BICYCLES
and Service on all Makes
RELIABLE BICYCLE SHOP
20945 Grand River
Near Burt Road
KE 1-4922

5-8 Hobbies & Supplies
CUSTOM made 24-ft. 4-lane slot car race track. Good for basement. Must sell. 476-2529

5-9 Musical Instruments
ACCORDION, large 120 bass, Italian made. \$125. 421-6945

ANDERSON MUSIC CO.
ORGAN AND PIANO LESSONS, \$1
In electronic teaching studios. Individual instruction, 8 week course. You do not have to own an organ or piano to learn.
650 N. TELEGRAPH CR 8-0100
637 SOUTH MAIN GL 3-2900

GRAND OPENING
Of Our New Enlarged Showroom Coming Soon!
SPECIAL PRICES
Now in Effect!
ARNOLD WILLIAMS PIANOS
5701 Canton Center Rd., Ply. Just N. of Ford Rd. 453-6586 Open Evenings

5-10 Antiques
NOVI TREASURE MART
is a new store not to be confused with similar named store. We are always getting new stock, so be the first to pick.
Round tables, churches, cabinets, primitives, plenty of good pressed glass, cut glass and good used furniture.
Easy to get to the store from any direction.
43343 Grand River, Novi

MARBLE TOP commode, oval coffee table, ruby lusters, captain's desk, needlepoint ladies' chair. 464-2283

CLEARANCE SALE
Jan. 11th thru 13th—9:30 to 9:00
Jan. 14th-12 to 5. 349-5330.

Remember all the things your grandmother got rid of? Well, we have them and we'd like to get rid of them too!
BARN DOOR ANTIQUES
105 E. Main, Northville

OVAL solid walnut occasional table. Mirrors, platform rockers, lamps, chairs, horse collar. 421-8996

1820 ENGLISH grandfather clock. 8'11" mahogany case, movement completely restored. \$300. All school clocks. KE 1-6396

5-11 Misc. For Sale
'66 SINGER DIAL-N-SEW
This one makes hems, designs, buttonholes, with Zig-Zag cams. 10 year guarantee, pay balance, \$37.66 or \$1.50 week. Dealer. 353-6094.

ICE SKATES EXCHANGED Trade your old pair for new or used. **BAUER SKATES** in stock. **QUIGLEY'S HARDWARE**
12833 Cherry Hill Westland PA 2-0083
Open Eve. 'til 8 p.m. Sat. 'til 9

AUTHORIZED
Electrolux Sales & Service
For Free Home Demonstration
CALL LO 1-2762 Days

CRAFTSMAN 24" JIE saw, four-speed. Complete with motor and stand. \$40. 425-1982

HOUSEHOLD furnishings. All good condition. Harmony Hollywood, Quip, like new. \$45. 533-7811

LIVONIA INTERIOR
34399 Plymouth Rd., bet. Farmington & Wayne Roads
Hours: 10:30-8 P.M.
GA 5-4760

SNOW BLOWERS
Toro and Snow Bird 5 p.m. Loeffler Pro. Hardware, 29150 S. Mile at Middlebelt. GA 2-2210

GARAGE DOORS
Used and Slightly Damaged Overhead Type Steel Garage Doors. Reasonable

19800 FITZPATRICK
(VE Evergreen)
VE 6-3434

RUGS Dirty? Rent electric shampooer \$1 with purchase of Lustre Foam. Farmington Lumber Co. 474-4025

ENCYCLOPEDIA 1964, 20 volume set \$200, sacrifice \$55. 545-1458

Diamonds
Watches
Wedding Rings, Men's Pinky Rings, Cocktail Rings. Sold at discounts up to 50% off
65% Off
WATCHES—many makes and styles.
Slightly used diamonds registered, certified and guaranteed or your money refunded.
By appointment only 533-6599

5-11 Misc. For Sale
DAN LOWE HARDWARE
Window shades, Sunproof, \$1.69. Open Thurs., Fri., Sat. 11 a.m. to 8 p.m. 3443 Grand River. GA 1-0520

POLAROID CAMERA No. 280 with flash, films, bulbs and case. Six months old. \$100. GA 1-0520

CORDWOOD, mixed hardwood, 100 per cord, delivered, Plymouth area only. Call evenings. 453-5486

GARAGE SALE. Solid mahogany sofa and club chair. Modern bed room complete. Small bed, modern sofa. Large round cocktail table. Dinette set, bassinet. Record player. Antique pump organ. Mirror, chairs. Doors, windows. Boat. Roto-filler. Plus many other items 14900 Beck, Plymouth. 453-5041

ELECTRIC stove, 40". \$30. Canister set. \$8. Call after 5 p.m. 425-0203

5% AND 10-GALLON fish aquariums, complete. Good condition. 728-1302

ATTENTION Good Drivers! Approximately \$16 quarterly buys, \$600-820.00 Public Liability and Property Damage. TU 1-2376

SEASONED
Fireplace Wood
DAILY DELIVERY
Glenview Tree Service
Carle Robertson
453-8061

SNOWMOBILE RENTAL
10 machines, 60 acres. Across from Kensington Park, South Milford Rd., Milford, Mich. Sun., Mon., Tues. nights. Closed Mon. 685-1111 or 685-1363

NEW AND USED ice skates. Sharpen and trade. Pete's Shoe Repair, 422 S. Main, Plymouth. 453-7779

AUTO INSURANCE
Cancelled? Refused? Call R. L. Nelson Insurance. Open evenings. PA 1-2534

LOFTY PILE, free from soil is the carpet cleaned with Blue Lustre. Rent electric shampooer \$1. Star Hardware, 17162 Farmington Rd. 261-9920

FOR "a job well done feeling" National Geographic, label, Star Hardware, Rent electric shampooer \$1. George Loeffler Pro Hardware, 29150 Five Mile Rd., Livonia. GA 2-2210

MAN'S new nylon storm coat, 50" long, medium size. Suits, jackets, sweaters, sportcoat. Some household items. 476-0533

SHUFFLEBOARD
Excellent condition. Bar type cushion shuffle board. Electric electrical score keepers, etc. New table. Days 357-5330; evens. 626-7969. (Private).

TWO mahogany end tables, \$40. 2 blond end tables, \$25. 2 lamps, \$8. Wooded arm chair, \$8. KE 1-0720

TV, RECORD -radio combination. National Geographic, label, Star Hardware, Rent electric shampooer \$1. Star Hardware, 17162 Farmington Rd. 261-9920

SEASONED fireplace wood, delivered. 16" and 24" sizes. 722-7160

SOUP'S ON, the rug that is, so on, the spot with Blue Lustre. Rent electric shampooer \$1. Star Hardware, 17162 Farmington Rd. 261-9920

BE GENTLE, be kind to that expensive carpet, clean it with Blue Lustre. Rent electric shampooer \$1. Star Hardware, 17162 Farmington Rd. 261-9920

FURNITURE, dishes, books, clothing, misc. 21439 Wheeler. Farmington. Middlebelt-Grand area.

PIREPLACE hardwood, split and seasoned. \$18. Fast delivery. GR 4-0431

WIG and case, 100% human hair, honey blonde, worn very little. Originally \$165, sacrifice for \$85. Also portable canvas ice chest. \$15. 427-9259

CRAFTSMAN 12" arm saw, almost new. Shop vac dodo set, \$300. 626-2485

BOLEX turret 8mm movie camera, normal, telephoto, all accessories, 12 volt battery and charger. \$150. 453-7893

ORIGINAL oil, 24"x32" canvas. Head of Christ by WSU artist. \$70. Beautiful frame optional. 421-4449

FIREPLACE wood for sale. Tree removal. Chain saws filed. Wood splitter for rent. 476-1427

BEAUTY shop dryers shampoo bowls, Antique tables. PA 2-0385

SLOT car track, custom built, 4 lane, 16x8", over and under, 12 volt battery and charger. \$100. 464-0253

WALNUT cabinet Zig-Zag Machine. Rent just an attachment but built-in Zig-Zag. Take on cash of \$8.50 per month for 7 months or \$56.60 cash. Dealer. Call 421-6884.

SNOW tires, 7.50x14, whitewalls, used one season. \$25. White metal chassis car, good condition. 476-4449

FIREPLACE WOOD MIXED HARDWOODS
\$16.50 Face Cord
Delivered 476-9245

BRUNSWICK pool table, 5'10" regulation, can be seen at 29144 Grand River, Farmington.

BROWN & Sharpe automatic screw machine. 00 with Turner drive. 261-2828

CHAIN saw, McCulloch, model 550 20" bar. \$277 list. sell \$150. 538-5593

POWER HUMIDIFIER
FACTORY SALE
Don't suffer the "winter dry-out" install a Roto-Power Humidifier. Not cheap plastic, but rugged, non-rusting, non-clogging, stainless steel. Brand new. Fully guaranteed. Factory direct. Price of \$59.99. Save you 40%. Visit Roto Plant at 33094 W. 8 Mile (at Farmington Rd.), Farmington. Phone 476-6111.

LIKE NEW, 40-gal. walnut aquarium with all equipment including 200 watt heater, 100 watt filter. After 6 p.m. or weekends. 534-2223

SEWING MACHINE
1967 ZIG ZAG CONSOLE
Slightly used in modern cabinet. Built-in controls for overcast, hems, fancy work, monograms, buttonholes. Sew with 1 or 2 needles.

FULL PRICE \$44.70 or payments of \$4.47 Monthly
Call Capital Sewing Machine Credit Manager until 9 p.m. for no obligation Free home demonstration. 965-9478

POOL table, wool cloth, Belgium balls. Cost \$240, sell \$128. 15180 Telegraph Rd. at 5 Mile. 476-6111

APPROXIMATELY 31 sq. yds. of white nylon carpeting. Call. Like new. \$100. 474-4009

BOLT ENDS, 50c to \$1.00 per yard. New unusual antique. Draperies by Diane. GA 2-6030

ROYAL typewriter, \$27.50. Electric. \$70.50. Bureaus. \$33. \$33. Electric. \$39.50. Others. Drastic reductions. AAM. GA 2-2131

DIAMONDS
Watches
Wedding Rings, Men's Pinky Rings, Cocktail Rings. Sold at discounts up to 50% off
65% Off
WATCHES—many makes and styles.
Slightly used diamonds registered, certified and guaranteed or your money refunded.
By appointment only 533-6599

5-11 Misc. For Sale
SIMMONS beige, nylon hide-a-bed, excellent condition. Call after 6 p.m. 453-5698

RCA COMBINATION, 24" color television with stereo, hi-fi, record player and radio. Modern, very good condition. GA 1-6355

DIAMONDS are a girl's best friend—until she finds Blue Lustre for cleaning carpets. Rent electric shampooer \$1. Star Hardware, 17162 Farmington Rd. 261-9920

BABY CRIB, complete. Blond, good condition. \$10. GR 6-3705

MOTOROLA portable stereo, two detachable speakers. \$34. Like new. Hasinette, pad and hood. \$2. Teletable, \$2. All in excellent condition. 261-4214

MOTOROLA portable TV, \$35. Maytag wringer washer. \$35. Chest of drawers and dressers. \$25. 425-8058

NEW IMPORTED MERCHANDISE
Transistor radios, tape recorders, cameras, watches, lighters, lamps, binoculars, microscopes and many other gift items. To see samples and low prices visit
IMPERIAL IMPORT CO.
8995 Henry Ruff Rd., Livonia
Or call 422-9192
for information

TV SET, \$25. Women's figure, size 32. \$5. Baby buggy, infant car seat. Electric hand vibrator. 2-piece Lady Baltimore luggage set. 261-4214

CLEAN rugs, like new, so easy to do with Blue Lustre. Rent electric shampooer \$1. Ben Franklin store, 33304 W. 12 Mile Rd., Farmington. Westland.

HUMAN hair Fall, dark brown. Worn twice. Excellent condition. \$45. After 5 p.m. 453-0367

1967 DIAL-O-MATIC
Brand new sewing machine left in layaway. Originally sold for \$99.50. Total balance due only \$31.11 or pick up payments of \$1.25 per week. 474-1648.

CLOSEOUT G.E. DRYERS
GAS \$150
GAS \$140
GAS \$136
ELECTRIC \$124
ELECTRIC \$133

G.E. COLOR T.V.
CONSOLE (BIG SCREEN) \$485
18" ROLL-A-BOUT \$375

HARPER TIRE CO.
33014 Grand River
474-0250

BEDROOM set, desk, double bed. Refrigerator. Electric stove. Lawn sweeper, spreader. Washer. Tables and chairs. Dishwasher. Service for 8. 7 Chickens brooders and 8 chicks. \$200. Sat., Jan. 13, 2002. Omsu off 7 Mile. Livonia. 453-8385

PING-PONG table, excellent condition, including net, paddles and balls. \$10. 453-9217

LATHE, Sears 6 in. swing, 12 in. bed. V-wed four jaw chuck. After 7 p.m. 422-4537

SEWING MACHINE
1967 SINGER CONSOLE
Zig-Zag Slightly used in stylish Walnut cabinet. Excellent condition. Does everything without attachments. Monograms, makes buttonholes, fancy stitches, hems.

COMPLETE PRICE \$54.50 or payments of \$5.45 Monthly
For Free home demonstration call Capital Sewing Machine Credit Manager until 9 p.m. 965-9478

DAN LOWE HARDWARE
FOR "a job well done feeling" National Geographic, label, Star Hardware, Rent electric shampooer \$1. Star Hardware, 17162 Farmington Rd. 261-9920

Antiques, Tools, Misc. Household and Furniture. Open Friday 7:30 p.m. Consignments and information. Green Lawn Grove, Middlebelt at Pennsylvania Road. Romulus. 733-9354

CRIB & CHEST complete. Hamilton automatic washer. Norge freezer. Fridgidaire washer. Hamilton dryer. 477-7912

PORTABLE space heater, electric cement vibrator, electric adding machine, 4 Rematik wheels. All A-1 condition. 524-6755

RCA PORTABLE TV, Works perfectly. \$35. 261-3566

HAPPINESS is clean upholstery. Get happy with the new Glamorene Electric Upholstery Shampooer and Rematik wheels. 24333 Grand River, Detroit is renting the Shampooer for only \$1.50 a day.

MUST sell furniture, stereo, rifle, bow, lead, arrow, sporting goods, tools, camera, motorcycle. All in A-1 condition. 425-9050

SILVER certificates. I'm paying 25% over face value. Silver dollar, \$1.40. After 5 p.m. 571-5783

WANTED. Old pendulum type clock. Old cabinet electric motors or large. Old odds and ends. Complete households bought. 941-2261

NEWSPAPERS, 75 cents per 100 lbs. We pay much for your copy or brass, aluminum, etc. as most dealers and more than many. Call for free estimates. 46988 Brush St., Wayne. PA 1-7436

Top Dollar Paid
for one piece to 20 rooms of furniture. Call Ann Arbor, 971-2121 Collect.

OOZIE'S FURNITURE
3360 Carpenter Road

HIGHEST price paid for copper, brass, lead, aluminum, non-ferrous metal. Prompt pick-up. KE 5-9220

TOY trains wanted, any age or condition. No H.O. After 6 p.m. KE 5-3080

Buy Junk Cars
and trucks, must be complete
FREE TOW
453-4156

WANTED. Small piano or baby grand. Cash. Dealer. KE 2-7537

WANTED—Chain saw and oil. No hot water tank. 425-2286

CHAIN saw, in good condition. Call. Like new. 274-5928

5-14 Services Offered
Drapery and Hardware Installation. Your hardware or ours. Call for free estimates. KE 2-2131

CARPENTRY—A-1 work. You name it. 476-1029

\$ GIVE YOURSELF \$
\$ A RAISE: '68' \$
\$ 1500 New Jobs \$
\$ Interviews Now! \$
\$ SALARIES \$
\$ \$5,000 to \$26,000 \$
\$ I.P.S. HAS BEEN RETAINED \$
\$ BY MAJOR NATIONAL CORPS. \$

INTERNATIONAL PERSONNEL SERVICE
OF FARMINGTON, INC.
31628 Grand River Ave., Farmington
Phone 477-8111

CALL OR JUST WALK IN TODAY!

OPPORTUNITIES ABOUND IN REAL ESTATE

Did you know that more Ladies and Men, who have never sold anything in their lives, are making more money in Real Estate than ever before? Women, whose families are raised, and have had a desire to broaden their scope of life, as well as the want for some of its luxuries are doing particularly well. Also men who have had good business backgrounds and have been disrupted are doing outstandingly well.

If you want to earn from \$10,000-\$20,000 per year, you will want to associate yourself with one of the leaders in the field. Call Mr. Miller at KE 7-0080. Next class in Real Estate starts soon.

ALGER F. QUAST
"Everything in Real Estate, Inc."

MODEL HOME FURNITURE

All styles. All new. Hurry, won't last. Rolling Oaks Subdivision, 14 Mile Rd., between Farmington and Drake Rds. See salesman or call 626-4300 or 278-1717. Open 12 noon to 7 p.m. except Thursday.

MODEL HOME FURNITURE

All styles. All new. Hurry, won't last. Rolling Oaks Subdivision, 14 Mile Rd., between Farmington and Drake Rds. See salesman or call 626-4300 or 278-1717. Open 12 noon to 7 p.m. except Thursday.

MODEL HOME FURNITURE

All styles. All new. Hurry, won't last. Rolling Oaks Subdivision, 14 Mile Rd., between Farmington and Drake Rds. See salesman or call 626-4300 or 278-1717. Open 12 noon to 7 p.m. except Thursday.

5-14 Services Offered

DO MY OWN insulation work. Will do your house for less. Days 533-2414. Evenings 533-5794.

PAINTING. Interior. Immediate service. Free estimates. 425-8838.

6-1 Farm Produce

HORSE HAY, rabbit hay, marsh hay, straw, mulch, milk cans, Corn, manure. GA 1-4484

TIMOTHY horse hay, also alfalfa. Week days after 5 p.m. or week-ends. 453-6439

6-3 Livestock & Poultry

PIGEONS. Rollers, Homers and Kings. 474-4533

6-4 Horses & Ponies

HORSES BOARDED. Box stalls, paddock and pasture. Excellent care, \$48 monthly. 14100 Ridge Rd., Plymouth. 453-8288

6-5 Household Pets

REWARD

Lost, Collie named Gigi, white sable and brown fur, female, looks like Lassie. Plymouth area. Reward, \$10. 453-7242.

DOBERMAN Puppies. 5 weeks old. AKC registered, quality. 453-8037

LABRADOR retriever puppies. AKC, champion stock, good disposition. Excellent hunters. 453-2777

SIBERIAN Huskies. Two lovely black males, 1 with blue eyes. Sheds, wormed, guaranteed. GR 6-0734

BEAUTIFUL chocolate brown toy poodle, champion sire. Reasonable. 422-0553

GREAT DANE puppies. AKC registered. \$150. 834-9511

SIBERIAN Huskies. 4 months. AKC 2 beautiful females, 1 gray, 1 rare white. Terms. 474-8521

POODLE puppies, silver & white. AKC registered. \$75. 474-1192

AKC Siberian Husky puppies, black & white. Wonderful with children. MA 4-2042

OLD English sheepdog puppies, champion sire. Show quality. 261-3387

BOSTON Terrier Puppies. Champion sire. Beautiful markings. AKC registered. After 5 p.m. or day Sunday. 687-1722

DOBERMAN Puppies. Males. 6 weeks. AKC. Shots. \$100. Call after 4 p.m. 437-2337

FREE. White Part German Shepherd. Male. 535-1342

SILVER Gray Elkhound Pups. For a jumping, obedient. Can live in house or yard. 626-3411

COLLIE Puppies. Registered and unregistered. Health guaranteed. Shots included. Terms accepted. 355-4550. 12 Mile. Walcott Lake. 369-4485

MINIATURE Schnauzers. AKC 2 males left. 453-0966

POINSEANIAN puppies. AKC registered. Call after 5 p.m. or week-ends. 534-2323

FREE. Part German Shepherd puppies. 5 weeks old. Good with children. 453-9062

SIBERIAN Husky pups. 8 weeks old. AKC registered. Have puppy shots. \$100. 355-1314

MINIATURE poodle puppies, black and chocolate brown. AKC registered. 8 weeks old. 453-0966

DACHSHUNDs. AKC registered. Miniatures. Black or red at stud. Puppies. 425-2079

POODLES. AKC. beautiful toys & 4 miniatures. Also lovely miniature Schnauzers. Stud service. Trimming. GA 7-5891

POODLE PUPPIES. Toys and miniatures. Brown, black, white and silver. Stud service. GA 7-0666

SIBERIAN Husky puppies. AKC. Champion blood line, excellent with children. Terms. 474-1192

GERMAN Shorthaired Pointers. Hunting stock. Conditioned for outdoors. 14 weeks old. Bobbed tails and wormed. \$35. GA 7-0507

A-1 FOX HOUND, can try. Call 453-2455 or 453-7176

POODLE puppies. AKC. toys. Reasonable. 721-2592

PRITTANY spaniel. 2 years old. Good with children. Good hunter. All shots. Free to good home. GL 3-1562

CUTE mixed puppies. 10. Half Weimaraners, half Labrador Retrievers. 7 weeks old. 722-8199

BEAGLE. AKC. female. Started good on rabbits. \$40. 537-7264

LOST. Black, white Beagle, half Bassett. Snoopy. Brown head, collar. Joy. Haggerty. Plymouth. Reward. 453-1286

SIAMESE Kittens. Seal point female. \$15. Also Dachsunds stud service. 422-0851

PERKINGESE male dog. Four years old. PA 2-0383

ALASKAN malamute AKC pups. 2 females. Smart and affectionate. Priced to sell. 540-8822

DACHSHUND puppies. Miniature long-haired. AKC registered. Reasonable. 453-8179

CHIHUAHUA puppies. 8 weeks old. Pure bred. \$25 each. 728-1745

POODLE puppies. dark apricot. 1 male toy, 1 male small miniature. AKC. 386-9067, 381-8253

BEAGLES. 9 weeks. AKC. Small. \$25-30. GR 6-0130

POODLES. 7 weeks old. males, silver gray, apricot. Excellent stock. 476-5872

COLLIE PUPS. Males. 1 to 4 weeks. \$30 with papers. 7-5979

MIXED cocker-terrier puppies. \$3-5. 6 weeks old. KE 5-2160

POODLES. AKC miniature toy apricot. Males. 6 weeks old. \$65. 542-4996

FREE. 3 month old puppy to good home. 9301 Merriman Rd., Livonia. GA 5-8999

6-6 Pet Services

January Sale On All Coats & Sweaters 1/3 OFF

Beautiful Siamese Kittens

Baby Male Parakeets. Guaranteed to talk, \$6.95

Beautiful Singing Canaries

Specialized Bulk Diets. For all types of birds

Complete Pet Supplies

PETS 'N' PARTICULARS

22830 MOONEY AVE. 474-6806

ACROSS FROM FARMINGTON PLAZA

COMPLETE GROOMING SERVICE

6-5 Household Pets

FREE puppies to good home. 6 week male, female. 35160 Six Mile between Farmington Rd. and Newburg. 425-3569

POODLE pup. Black, female. 5 months old, puppy shots. \$25. 425-3569

POODLE pups. White and apricot. 6 weeks old. males. 728-1485

COCKER SPANIEL. 1 year old. Free to good home. Loves children. 476-4563

ALASKAN Malamute, male, AKC. 7 months, beautifully marked. Very gentle. All shots. House broken. KE 5-5859

BEAUTIFUL German Shepherd puppy. 427-9095

BLACK female poodle puppies. AKC. \$45. 549-1851

6-6 Pet Services

PROFESSIONAL poodle grooming. Other small breeds. Trim includes bath, ears, nails. Near Livonia Mall. 474-2878

PROFESSIONAL Poodle trimming by appointment. Reasonable. Call 261-5793

POODLES White Toys, also black. Professional grooming, boarding, stud service. Canine Cove, 5940 Middlebelt. 425-4040

POODLE trimming, complete with bath, ears and nails. Joy-Merriman. GA 1-2555

6-6 Pet Services

Trimming all Breeds

Poodles and Terriers Specialty

Wire Fox Terrier at Stud

TERI-AIRE KENNELS

30835 6 MILE RD.

For Quality Grooming

For Appointment GA 1-0943

7-0 Insurance, Motor

AUTO INSURANCE. Low rates, with a national company. 837-3990, Dunn Agency. 837-5473.

7-1 Motorcycles & Scooters

MINI BIKES, Go-Karts & Kites. \$119.95 up. Sales and service. Jonimo Inc., 27788 Joy Rd., Livonia. 474-8521

DUCATI 1965, 100 cc. Double sprocket. Low mileage. \$125. 349-4998

250 CC MAICO. Needs work. \$60. GA 1-8318

7-2 Mobile Homes

COUNTRY ESTATES

Live Like A Millionaire! Complete display of new unique distinctive decorator designs. Quality homes in Mediterranean, Early American, Contemporary, Traditional, Modern and other custom decors. Vagabond, Royal Embassy and many other leading lines. Sizes available in 26x60, 24x54, 17x54, 12x51, 12x50, and other sizes customized to your needs. Prices from \$4,295 and up. Sites guaranteed with sale. Swimming pool and recreation hall. Call Mon. thru Sat., 9 a.m.-8 p.m. 437-9401 or 437-2064

58220 W. Eight Mile Sunday 1-6 p.m.

RICHARDSON. 1967, 12x60 with 2 tip-outs. Early American decor. 3 bedrooms, 1 1/2 baths, with air conditioning, skirting and shed. Minimum, \$3,000 down. Call 453-3033

1964. One-bedroom mobile home. Expansion front room. Size 35x55. GR 6-8161

PORTABLE PROPANE infra-red heaters. Heating for tents, boats, camping, trailers, ice fishing and emergency heat.

MONSON TRAILER PARTS CO.

200 S. Main St., Northville 349-2240

MOBILE Home Insurance. Home owners. R. L. Nelson Insurance. Even evenings. PA 1-2534

26' ALUMINUM trailer. 1 bedroom. Good for camper or construction co. \$550. 477-8151

ACTIVE mobile home. 1961 model. 2 bedrooms, expanded living room. 474-9383

TRAVELER 1963, 10x35, Expando furnished or unfurnished. 453-0729

GARDEN CITY MOBILE HOME SALES

SPECIAL. New 60x12 Marlette, \$5100. Easy financing. Large selection to choose from. Will trade for anything of value. 421-6355 38993 Ford Rd.

7-2A Campers & Trailers

10' FOOT Deluxe Pickup Camper. Self-contained, regular \$2,295, sell for \$1,795. 474-1084

APACHE CAMPING TRAILERS

Early Season Prices on ALL APACHES. Easy financing. Inside showroom.

CAMPERS PARADISE

28790 Plymouth Rd. Livonia 261-1100

20804 John R. Hazel Park 545-9026

TOUR-A-HOME. 10 foot, self-contained camper, sleeps 6, 1967 model. Used very little, like new. \$1,095. 2-878-3813

BANNER. 1964 20' travel trailer. Self-contained, awning included. Excellent condition. \$2,095. 476-4880

6-6 Pet Service

6-6 Pet Services

7-2A Campers & Trailers

LATE 1965 Century travel trailer. 24' Special floor plan. Many extras, excellent condition. \$3,200. KE 1-2327

PICK-UP BOX COVERS. 100 in stock to choose from. 12769 Inland Rd., Livonia. GA 1-8800

UTILITY trailer, 4x8' with removable stake racks. After 6 p.m. 474-3462

1966 PORTA-CABIN. 8 sleeper. Excellent condition. \$950. 421-4760

7-3 Auto Parts, Service

ENGINES

CARS & TRUCKS

NO GIMMICKS

GUARANTEED BY

24 Years Fair Dealing

MICHIGAN MOTOR EXCHANGE

892-7300

7-5 Autos Wanted

JUNK cars wanted. Top Dollar paid. Any make or model. 728-0310.

7-6 Trucks For Sale

FORD F-600 2-ton van. 1965, 12' aluminum body. Excellent condition. \$1,995. 425-5500

USED TRUCKS

1960 Ford tandem dump truck, re-built engine. Good condition. 1963 1/2 ton Chevy pickup with tool boxes. 1963 4 wheel drive Scout with low mileage. Priced To Sell 476-0960

FORD 1968 Pickup. Have fleet cancellation. Special price on F-100s and F-250s, while they last. Call Wes Savage, dealer. WE 3-4120

FORD 1964, 1/2-ton pickup. Good condition. Metal box cover. FI 9-1079

FORD 1967, pickup. Custom cab, tinted glass, white wall tires, over-drive. 7,000 miles. \$1850. 453-3249

7-7 Automobiles

CHEVROLET, 1966 Impala station wagon. 6-passenger. Powersteering, extras. Very clean. GA 5-7643

SUNBEAM. 1965 Alpine. \$650. Needs work. Call after 8 p.m. 474-7573

VOLVO. 1965, red, 2-door. Excellent condition. 422-2719

CHEVELLE. 1967 Super Sport. 396 cu. in., 350 h.p., 4 speeds, power traction and pushbutton radio. Call after 6 p.m. 421-9550

T-BIRD. 1964 Landau. Full power, air conditioning. Excellent condition. 626-5888

FORD. 1959 2-door. Automatic. V-8, whitewalls, heater, radio. Good shape. \$100. 422-7259

CHEVROLET. 1960 convertible. Clean. \$100. 421-5832

PONTIAC 1964, 2 plus 2, 421, 376 h.p., tri-power, 4-speed, mag., all extras. Excellent condition. 422-1982

FORD 1964, 4-door Fairlane. 6-cylinder, standard transmission, clean. 20,000 miles. \$775. GA 7-9363

CORVETTE 1967 convertible. 2,200 miles. 350 h.p. \$3,500. KE 5-9093

PONTIAC 1964 Catalina convertible, excellent condition. Clean. \$1,200. 474-1927

CHEVY II 1966 Nova. Low mileage. Like new, fully automatic. Air conditioned. Cash \$1,499. 477-7562

'65 MERCURY Breezeway Sedan. Automatic transmission, power steering, whitewalls, spotless. Several to choose from as low as \$1,295. Full price.

1964. One-bedroom mobile home. Expansion front room. Size 35x55. GR 6-8161

Bob Dusseau

Lincoln-Mercury

32411 Grand River

GR 4-3170 KE 7-4640

7-1 Automobiles

DODGE 1962 Dart, 1967 Buick Wildcat. Very good condition, power steering & brakes. New exhaust system. New battery. Wife's car. First \$895 takes. 476-8083

FORD. 1965 Galaxie 2-door hardtop. Automatic, radio, heater. Very clean. 421-0480

CHEVROLET. 1965 2-door Sport Coupe. Black vinyl top. V-8 automatic. Power steering, radio. Excellent condition. \$1,450. Private. GA 7-0123

1966 FORD Fairlane 2-door hardtop. Bucket seats, automatic on floor, clean, best offer. 425-4683

CHEVY. 1959 2-door. V-8, heater, radio. Ford, 1959 station wagon. Automatic transmission, power steering. V-8, heater. Radio. Both cars good running condition. Will sell for \$150 each. 14226 Merriman. 425-6418

FORD. 1965 Fairlane 2-door hardtop. Bucket seats, automatic on floor, clean, best offer. 425-4683

RAMBLER. 1964 American. 440 model. 2 door hardtop, automatic, radio, whitewall tires. 27,000 actual miles. Color red. Real sharp. Must be sold today. 29007 Cathedral. KE 7-0297

DODGE 1962, 4 door, V-8, automatic, power steering, radio, heater. Excellent condition. \$1,475. 476-4258

RAMBLER. 1963 Classic. 2 door. 6 cylinder, automatic transmission, power steering. One owner. Immaculate condition. Must see to appreciate. \$2,000 miles. \$750. 425-4414

FORD. 1966, Country Squire. 10-passenger. 380-2V engine. Automatic, luggage rack, power steering and brakes, radio, whitewalls. \$200 down. Bill Brown's, 35000 Plymouth Rd. at Wayne Rd. GA 7-9700

FORD. 1967 FAIRLANE 500. Sharp red, 8 cylinder, automatic, radio, heater, power steering, whitewalls and stereo tape deck. \$2,275. Call after 4:30 p.m. 453-7584

CHEVROLET. 1962 Impala SS. 43,000 miles. After 6 p.m. 474-8046

'65 PLYMOUTH Valiant 4-door sedan, shimmering silver green finish. Look at this like new automobile. Automatic transmission, radio, whitewall tires, only \$1,095.

'66 T-BIRD Landau, factory air conditioner, power steering, power brakes, power windows. Looks like new. Only \$2,895 full price.

LeBARON

OLDSMOBILE

33073 Michigan Ave.

Wayne

PA 1-3630

PA 1-3630

PA 1-3630

PA 1-3630

PA 1-3630

PA 1-3630

PA 1-3630

PA 1-3630

PA 1-3630

PA 1-3630

PA 1-3630

PA 1-3630

PA 1-3630

PA 1-3630

PA 1-3630

PA 1-3630

PA 1-3630

PA 1-3630

PA 1-3630

PA 1-3630

PA 1-3630

PA 1-3630

PA 1-3630

PA 1-3630

PA 1-3630

PA 1-3630

PA 1-3630

PA 1-3630

PA 1-3630

PA 1-3630

PA 1-3630

PA 1-3630

PA 1-3630

PA 1-3630

PA 1-3630

PA 1-3630

PA 1-3630

PA 1-3630

PA 1-3630

PA 1-3630

PA 1-3630

PA 1-3630

PA 1-3630

PA 1-3630

PA 1-3630

PA 1-3630

PA 1-3630

PA 1-3630

PA 1-3630

PA 1-3630

PA 1-3630

PA 1-3630

PA 1-3630

PA 1-3630

PA 1-3630

PA 1-3630

PA 1-3630

PA 1-3630

PA 1-3630

PA 1-3630

PA 1-3630

PA 1-3630

PA 1-3630

PA 1-3630

PA 1-3630

PA 1-3630

PA 1-3630

PA 1-3630

PA 1-3630

PA 1-3630

PA 1-3630

PA 1-3630

PA 1-3630

PA 1-3630

PA 1-3630

PA 1-3630

PA 1-3630

PA 1-3630

PA 1-3630

PA 1-3630

PA 1-3630

PA 1-3630

PA 1-3630

PA 1-3630

PA 1-3630

PA 1-3630

PA 1-3630

PA 1-3630

PA 1-3630

PA 1-3630

PA 1-3630

7-1 Automobiles

OLDSMOBILE. 1963, 88 Convertible. Very good condition, power steering & brakes. New exhaust system. New battery. Wife's car. First \$895 takes. 476-8083

FORD. 1965 Galaxie 2-door hardtop. Automatic, radio, heater. Very clean. 421-0480

CHEVROLET. 1965 2-door Sport Coupe. Black vinyl top. V-8 automatic. Power steering, radio. Excellent condition. \$1,450. Private. GA 7-0123

1966 FORD Fairlane 2-door hardtop. Bucket seats, automatic on floor, clean, best offer. 425-4683

CHEVY. 1959 2-door. V-8, heater, radio. Ford, 1959 station wagon. Automatic transmission, power steering. V-8, heater. Radio. Both cars good running condition. Will sell for \$150 each. 14226 Merriman. 425-6418

FORD. 1965 Fairlane 2-door hardtop. Bucket seats, automatic on floor, clean, best offer. 425-4683

RAMBLER. 1964 American. 440 model. 2 door hardtop, automatic, radio, whitewall tires. 27,000 actual miles. Color red. Real sharp. Must be sold today. 29007 Cathedral. KE 7-0297

DODGE 1962, 4 door, V-8, automatic, power steering, radio, heater. Excellent condition. \$1,475. 476-4258

RAMBLER. 1963 Classic. 2 door. 6 cylinder, automatic transmission, power steering. One owner. Immaculate condition. Must see to appreciate. \$2,000 miles. \$750. 425-4414

FORD. 1966, Country Squire. 10-passenger. 380-2V engine. Automatic, luggage rack, power steering and brakes, radio, whitewalls. \$200 down. Bill Brown's, 35000 Plymouth Rd. at Wayne Rd. GA 7-9700

FORD. 1967 FAIRLANE 500. Sharp red, 8 cylinder, automatic, radio, heater, power steering, whitewalls and stereo tape deck. \$2,275. Call after 4:30 p.m. 453-7584

CHEVROLET. 1962 Impala SS. 43,000 miles. After 6 p.m. 474-8046

'65 PLYMOUTH Valiant 4-door sedan, shimmering silver green finish. Look at this like new automobile. Automatic transmission, radio, whitewall tires, only \$1,095.

'66 T-BIRD Landau, factory air conditioner, power steering, power brakes, power windows. Looks like new. Only \$2,895 full price.

7-7 Automobiles
 FORD 1967 LTD, 2-door, power steering, power brakes, whitewalls, radio, heater. Priced to sell. 474-7888
 FORD, 1969, 2-door, automatic transmission. No problems starting. 3100, Firm.

7-7 Automobiles
 CHEVY, 1965, Impala 2-Door Hardtop, 400 4-speed. Real good shape. \$1,300. Call 421-7913
 JAGUAR 1967 4-Door Sedan. Good condition. Reasonable. 19212 Semi-nude. Redford, 1 block north of 7 Mile. 427-6712

7-7 Automobiles
 FORD, 1966, Custom 6-cylinder, 3-speed transmission. Good economical car. Mary's Mobil, Schoercraft and Middlebelt.
 DODGE 1964, Ramcharger 426, 4-speed Hurst, 489 gear, headers. GA 2-2642

7-7 Automobiles
 BUICK, 1965, Electra. Full power, new tires, 27,000 miles. Best offer. Call 349-5210 between 8 a.m.-5 p.m., after 5:30 p.m. 474-7310
 PONTIAC, 1964, Bonneville. Full power. Excellent. \$1,875. GA 1-4132
 MERCURY, 1965, Park Lane, 2-door hardtop, bucket seats, automatic transmission, console. Power steering, brakes, windows and seat. White walls. \$1,450. 349-1929
 FIRST CHOOSE CADILLAC THEN CHOOSE KLETT
 1964 CADILLAC
 Coupe DeVille, red with a black top, all black leather bucket seats, air conditioning. Only \$2,295
 KLETT CADILLAC
 1900 Finest New & Used Cadillac's
 24700 W. 7 Mile
 KE 7-3700

7-7 Automobiles
 CHEVROLET 1963, 9 passenger station wagon, V-8 automatic, power steering, power brakes. Good condition. \$725. 422-1151
 CONTINENTAL, 1966, 4-door, Factory air, full power, climate control, speed control, vinyl roof, P.M. radio, 20,000 actual miles. \$2,385. Bill Brown's, 35000 Plymouth Rd. at Wayne Rd. GA 7-9700
 FORD 1959, nine passenger wagon. Good 352 engine. Good body. All or parts. 421-0683
 PRIVATE FORD, 1966. Full heavy duty equipment for trailer plus electric brake control plus Reese receptacles. GR 4-0479
 '65 DODGE Polara 2-door hardtop, room for the whole family, power steering, radio, your wife will love it. \$1,595, full price.
 Dameron Chrysler
 29301 Gd. River at Middlebelt
 GR 6-7900 KE 1-8200

Finest Quality Cars

THESE ARE "FIRST CLASS" AUTOMOBILES ATTRACTIVELY PRICED TO PLEASE YOU.

'66 T-Bird, V-8, Automatic transmission, radio, whitewall tires, power steering & brakes, new spare. 14,000 actual miles, showroom new, new car warranty. \$2495

'64 Ford, 9 passenger country sedan, 390 V-8, automatic, radio, new premium whitewall tires. Power steering, power brakes, power windows, power seat. AM-FM radio, luggage rack, tinted glass, factory air conditioning. Loaded and sharp. Old car or \$100 down. 24 months on balance.

'64 Chevrolet, Impala hardtop, 311 c.k. shift, radio, whitewall tires. Extra nice in and out. Priced to sell fast. \$995

'65 Ford, Galaxie 500 hardtop, V-8, automatic transmission, radio, whitewall tires. Vinyl trim. This car is like new. Must see to appreciate. Only \$1395

'63 Falcon, Sprint convertible, V-8, 4 speed, radio, whitewall tires, black with red buckets, clean as a pin. \$795

'64 T-Bird, Landau hardtop, V-8, automatic transmission, radio, whitewall tires, full power, factory air conditioning, vinyl roof, like new. \$1795

'65 Falcon, Squire station wagon, 6 cylinder automatic, radio, whitewall tires. Power steering. These are scarce. \$1295

'66 Fairlane, 500 X, L, hardtop, V-8, automatic transmission, radio, whitewall tires, power brakes, red with black bucket seats, real slick. \$1795

1966 9 passenger Squire wagon, 2 to choose from, V-8, automatic transmission, radio, whitewall tires, power steering and brakes. There sharp your choice. Only \$2195

'64 Falcon 4 door sedan, 6 cylinder, automatic transmission, radio, 28,000 actual miles, one owner trade, like new. Only \$895

'67 T-Bird, Landau, 2 door hardtop, V-8, automatic transmission, radio, whitewall tires, full power, factory air conditioning, new car warranty. Only \$3695

'66 Ford, Galaxie 500 convertible, 390 V-8, automatic transmission, radio, whitewall tires, power steering, power brakes, extra nice, buy now, save. \$1695

'62 Mercury 4 door sedan, V-8, automatic transmission, radio, whitewall tires, power steering, white with red and white vinyl trim. Real nice. \$545

'67 Mustang hardtops, 6 and 8 cylinder, with radio, automatic transmission. Some with power steering, whitewall tires, 6 to choose from as low as \$1995

FOR ... SAVINGS SERVICE SATISFACTION SEE TENNYSON Chevrolet

'51 CHEVROLET Impala 4 dr. HT. \$395
 '62 CHEVROLET Impala 4 door \$595
 '62 CHEVROLET Bel-Air 2 door \$695
 '63 MERCURY 2 door hardtop \$795
 '63 CORVAIR 700 4 door \$695
 '64 CHEVROLET Impala 4-dr. HT. \$1395
 '65 CHEVROLET 2 door hardtop \$1495
 '65 CHEVELLE 2 door \$1095
 '65 M.G. Midget roadster \$1295
 '65 FORD 4 door sedan \$1095
 '66 FORD 1/2 van \$1195
 '66 CHEVROLET Impala wagon \$1995
 '66 FORD 500 hardtop \$1895
 '66 CHEVROLET 1/2 ton pick-up \$1495
 '66 PONTIAC 2 + 2 hardtop \$1995
 '67 CHEVROLET Impala S.S. con. \$2495
 '64 CHEVROLET Bel-Air 2 door \$995
 '67 CHEVROLET Impala 2-dr. HT. \$2495
 '65 MUSTANG 2 door hardtop \$1195
 '64 CHEVROLET Biscayne 2 door \$995
 '64 V.W. 4 speed \$895

BE SMART —
 BE SURE —
 BUY AT —
TENNYSON
 CHEVROLET
 32570 PLYMOUTH RD.
 LIVONIA 425-6506

COME IN TODAY

LEO CALHOUN
 470 S. MAIN, PLYMOUTH
 GL 3-1730

FORD

BANK RATES

EMMERT SEZ... OK

CHEVROLET

WE'LL MAKE IT EASY FOR YOU TO BUY THE CAR OF YOUR CHOICE COME-IN TODAY!

OVER 100 MORE ON OUR LOT TO CHOOSE FROM!

Start The New Year Right in One of These!

1962 Chevy II 2-door, automatic transmission, radio, heater, w.w. tires, one owner, sharp	\$588	1965 Chevrolet Impala 4 door, automatic transmission, radio & heater, w.w. tires, one owner, low mileage	\$1388
1963 Chevrolet Belair 4 door, automatic transmission, radio, heater, w.w. tires. Sharp, one owner	\$888	1965 Chevrolet Impala Sport Coupe with air conditioning, V-8, automatic transmission, radio, heater, power steering & brakes. Sharp!	\$1688
1964 Chevrolet Impala Sport Coupe, V-8, automatic transmission, power steering, radio, heater, w.w. tires. Sharp one owner	\$1288	1965 Chevelle Malibu 2 door hardtop, V-8, automatic trans., power steering, radio, w.w. tires. One owner, low mileage. Sharp	\$1588
1964 Chevrolet Impala 4 door hardtop V-8, automatic transmission, power steering, radio, heater, w.w. tires. Sharp, one owner; low mileage	\$1288	1964 Chevrolet Impala 2-Door Hard Top V-8, automatic, power steering & brakes, radio, one owner, low mileage	\$1345
1965 Ford Country Sedan, 9 passenger wagon, 8, automatic transmission, power steering and brakes, one owner, low mileage. Sharp	\$1588	1965 Chevrolet Impala 4-Door Hard Top V-8, automatic transmission, power steering, radio, heater. Sharp, low mileage.	\$1645
1965 Pontiac Catalina 2 door hardtop, automatic transmission, power steering & brakes, radio, heater. One owner, low mileage, sharp!	\$1688	1967 Chevy II 2-Door Automatic transmission. Only 11,667 miles; looks like new...	\$1688

One Hundred More To Choose From

IT'S EASY TO DEAL AT ...

EMMERT CHEVROLET

20000 Grand River at Evergreen KE 1-2828

Red Holman Presents A ... JANUARY USED CAR

POW-WOW

1967 TEMPEST WAGON
Radio, heater, automatic, whitewalls, power steering and V-8 engine. Another Holman Pow-Wow Buy \$2295

1966 CHEVROLET PICKUP
Big Fleetside box, custom cab. V-8 engine with low miles \$1745

1966 FORD PICKUP
Heavy duty, four speed. V-8 engine. Its just like new \$1945

1966 CHEVROLET IMPALA
Coupe, radio, heater, automatic and whitewall tires \$1795

1965 OLDS STARFIRE COUPE
Fully equipped—Plus Power. Pow-Wow-Wow, what a Buy \$1695

1965 PONTIAC BROUGHAM
Bonneville. Radio, heater, hydramatic and full Pow-Wow Power \$1695

1964 PLYMOUTH 2-DOOR
Radio, heater, automatic. Chief Pow-Wow says Save Big \$\$\$ on this really Big Buy \$695

1963 PONTIAC CATALINA
Coupe, radio, heater, hydramatic and power plus bucket seats. Sharp "O" Down Pow Wow Buy. \$995

1967 CHEVROLET IMPALA
9-Passenger Wagon, radio, heater, power and etc. Almost new! Pow! \$2695

1967 MUSTANG GTA
Fastback, V-8, radio, heater, automatic, power steering, whitewalls, corvova top. Only a few miles on this Ugh! Pow-Wow Special \$2495

1964 PONTIAC CATALINA
Convertible, radio, heater, hydramatic and power. A beautiful black beauty. "O" Down! Wow \$995

1964 PONTIAC WAGON
9-Passenger, radio, heater, hydramatic, plus power. A beautiful beige finish with gold interior. Just a darn good Pow-Wow Buy \$1495

1965 TEMPEST LeMANS
Convertible, radio, heater, 4-speed, whitewalls. A Sharp Pow Wow Special. \$1495

1964 CORVETTE STINGRAY
Radio, heater, 4-speed, mag. wheels. Its a Pow-Wow Beauty \$2195

1964 COMET CALIENTE
2-Door Hardtop, radio, heater, automatic and whitewalls. "O" Down ... \$895

1967 PONTIAC BONNEVILLE
Coupe, radio, heater, hydramatic, full power plus factory air and Cordova top. Ugh! Only \$2995

1965 FORD COUNTRY SEDAN
Station Wagon, radio, heater, automatic and power steering \$1495

1966 TEMPEST GTO
Convertible, radio, heater, 4-speed. Wow—Beautiful Burgundy \$2095

1964 FORD FAIRLANE
Station Wagon, V-8, radio, heater and whitewalls. "O" Down \$795

1965 FORD CUSTOM
4-Door, radio, heater, automatic and whitewalls \$995

1965 TEMPEST LeMANS
Radio, heater, V-8, 4-speed. A real Pow-Wow Goer \$1495

1966 PONTIAC CONVERTIBLE
Radio, heater, hydramatic and power. Beautiful fire engine red beauty with matching interior. 2-Pow Wow Beauties to choose from. \$2095

1964 PLYMOUTH 2-DOOR
Radio, heater, automatic. A real runner, for "O" down. \$595

1966 OLDS VISTA CRUISER
Station Wagon, radio, heater, automatic, power steering and brakes, whitewalls. Wow. What a Pow Wow Beauty! \$1995

1965 OLDS STARFIRE
Coupe, radio, heater, hydramatic and power plus lots of extras. Pow Wow Price. \$1795

1962 BUICK SPECIAL
Wagon, radio, heater, automatic, new whitewalls. "O" Down. Pow-Wow on this at \$795

1964 PONTIAC STARCHIEF
4-Door Hardtop, radio, heater, hydramatic and power, factory air, low miles. Like factory new inside and out \$1495

1964 TRIUMPH TR-4
Radio and heater. "O" Down to all Pow-Wowers \$895

1965 PONTIAC BONNEVILLE
Vista, radio, heater, hydramatic and power. A low mileage. Pow-Wow 1-owner \$1595

1966 PLYMOUTH SPORTS FURY
Radio, heater, 4-speed. A real Pow-Wow Beauty \$1795

1965 PLYMOUTH FURY
9-Passenger Station Wagon, radio, heater, automatic, whitewalls. Like Pow-Wow-New! \$1495

1967 PONTIAC EXECUTIVE
Station Wagon, fully equipped plus power. Only a few miles. \$2995

1965 FORD
Country Sedan, radio, heater, automatic, power steering and brakes and whitewalls. \$1495

1964 PONTIAC CATALINA
Convertible, radio, heater, hydramatic and power, whitewalls. A beautiful black beauty with red interior. \$1095

1964 PONTIAC WAGON
9-Passenger, radio, heater, hydramatic and power. Like new. \$1495

You're always ahead, when you deal with ...

"Red" HOLMAN

PONTIAC

35300 FORD RD.
 Corner of Wayne Rd.
 (In The New City of Westland)
 Phone PA 1-1144

7-7 Automobiles
CHEVY 1966 4-Door V-8. Automatic, power steering and brakes. Vinyl top. \$1,275 or offer. 464-1498
CHEVROLET Impala 1965. Four door hardtop, 327, automatic, power steering, power brakes, heater, extra. 421-0816
7-7 Automobiles
COMET 1961. Immaculate condition. Must see to appreciate. \$450. 625-3383
AMBASSADOR 1966. 880, 4 door, automatic, whitewall, wheel discs, reclining seats, 12,000 miles. Excellent condition. \$1,495. 261-2726

7-7 Automobiles
SALE!
NO MONEY DOWN Weekly
'61 Cad. Convertible...\$9.89
'62 Olds Coupe...\$8.89
'63 Buick Special...\$8.89
'62 Olds Hardtop...\$7.89
'61 Buick Hardtop...\$5.89
'62 Ford 4-door...\$4.89
'62 Buick Skylark...\$7.89
'61 Ford Hardtop...\$3.89
'60 Chevy Hardtop...\$2.89
'61 Ford Wagon, power \$2.49
W. O. STEINMILLER & SON
28536 Ford Rd. 427-3780

7-7 Automobiles
CADILLAC 1961 Hardtop. Like new. One owner. Best offer. 382-1097
PONTIAC 1964 4-Door. Excellent condition. Power steering, power brakes, radio and heater. 626-5385
'65 DODGE Coronet 440, automatic transmission, V-8, radio, whitewall tires, boat seat stretch out room for 6. Personalized finish looks like new. All for only \$1,295
Dameron Chrysler
29301 Gd. River at Middlebelt GR 6-7900 KE 1-8200
7-7 Automobiles
MERCURY 1965. Marauder. Fast-back, 390 engine, automatic, power steering and brakes, radio, whitewall. \$1,295. Bill Brown's, 35000 Plymouth Rd. at Wayne Rd. GA 7-9700
'65 FORD Fairlane. V-8, hardtop coupe, automatic transmission, radio, whitewall tires. Full price \$1,145
Bob Dusseau
Lincoln-Mercury
32411 Grand River GR 4-3170 KE 7-4640

7-7 Automobiles
FIRST CHOOSE CADILLAC THEN CHOOSE KLETT
1966 CADILLAC
Sedan DeVille, black padded top, all leather interior plus air conditioning. Its loaded and its only \$3,695
KLETT CADILLAC
300 First New & Used Cadillac's 24700 W. 7 Mile KE 7-3700
7-7 Automobiles
FORD 1965. Galaxie 500. Fast-back, 352 engine, automatic, radio, whitewall. \$1,195. Bill Brown's, 35000 Plymouth Rd. at Wayne Rd. GA 7-9700
PONTIAC 1967 Executive 2-door hardtop. A-1 excellent condition. 8,300 actual miles. Automatic, power steering & brakes. Vibrant. \$2,850. Private. 425-8289
7-7 Automobiles
PONTIAC 1966 Catalina station wagon. Hydramatic, power steering, power brakes. Just proofed. Excellent condition. After 4:30 p.m. GA 1-6216

SNOW WEATHER SALE!
WE'RE DEALING HOT AT TOWN & COUNTRY
'64 MUSTANG. Convertible, automatic transmission, power steering, yellow with black top. Tip top condition. Only \$78 down. \$1,695
'64 PONTIAC, Tempest LeMans 2 door, automatic transmission, 8 cylinder, power steering. \$1,695
'67 PLYMOUTH Fury III 9 passenger station wagon, full power, factory air conditioning, luggage rack. Only 8,000 miles. Factory warranty. Only \$105 down. 36 MO. BALANCE
'64 RAMBLER 2 door, new brakes, ready for dependable transportation \$595
'64 VALIANT, convertible, white finish with black top. \$5 down. \$795
'65 DODGE Coronet station wagon, V-8, automatic transmission, power steering, power brakes, one owner. \$1,395
'65 PONTIAC Catalina convertible, yellow with black top, V-8, automatic transmission, power steering, \$45 down. \$1,295
'67 DODGE Polara 4 door, power steering, power brakes, automatic transmission. Special for 3 days \$1,695 only

IT'S YOUR MONEY YOU'RE SAVING
SO WHY NOT SAVE THE MOST ON A BRAND NEW 1967 OLDSMOBILE...
STOCK No. 3099-P
Delmont 435 holiday coupe, 2 door hardtop, 300 H.P. engine, turbo-hydraulic transmission, power steering, power brakes, whitewall tires, tinted glass, radio, whitewall tires, tinted glass. \$3,693
STOCK No. 3100-P
Delta Custom Holiday 4 door hardtop, V-8 engine, Turbo-Hydraulic transmission, door guards, power steering, power brakes, whitewall tires, deluxe radio, light package, tinted glass, deluxe steering wheel, deluxe wheel covers, deluxe trim, rear seat speaker. \$3,872
STOCK No. 3101-P
Delmont 88 Holiday 4 door hardtop, V-8, turbo-hydraulic transmission, power steering, power brakes, deluxe steering wheel, electric clock, light package, chrome door guards, deluxe radio, rear seat speaker, whitewall tires, deluxe wheel covers, tinted glass, deluxe interior, auxiliary floor mats. \$3,842
STOCK No. 2100-TT
Delta 88, Holiday 4 door hardtop, V-8 engine, Turbo-Hydraulic transmission, power steering, power brakes, door guards, whitewall tires, tinted glass, radio, rear seat speaker, auxiliary floor mats. \$4,149
STOCK No. 2101-TT
Delta Custom 88, Holiday 4 door hardtop, V-8 engine, Turbo-Hydraulic transmission, power steering, power brakes, door guards, whitewall tires, tinted glass, radio, rear seat speaker, auxiliary floor mats. \$4,103
STOCK No. 3093-P
Delmont Custom 88 Holiday hardtop, V-8 engine, Turbo-Hydraulic transmission, light package, door guards, deluxe radio, rear seat speaker, whitewall tires, deluxe wheel covers, auxiliary mats, tinted glass, deluxe seat belts, anti-slip axle. \$4,033
STOCK No. 1085
Delmont 88 Holiday 4 door hardtop, V-8 engine, Turbo-Hydraulic transmission, power steering, power brakes, door guards, whitewall tires, tinted glass, radio, rear seat speaker, auxiliary floor mats. \$3,746
STOCK No. 1064
Delmont 88 Holiday 4 door hardtop, V-8 engine, Turbo-Hydraulic transmission, power steering, power brakes, door guards, whitewall tires, tinted glass, radio, rear seat speaker, auxiliary floor mats. \$3,826
STOCK No. 1030
Delta 88, Holiday 4 door hardtop, V-8 engine, Turbo-Hydraulic transmission, power steering, power brakes, door guards, whitewall tires, tinted glass, radio, rear seat speaker, auxiliary floor mats. \$4,000
STOCK No. 1117
88 Luxury Sedan V-8 engine, Automatic transmission, power steering, power brakes, radio, rear seat speaker, power windows, air conditioning, tinted glass, remote mirror, rear window defogger, vinyl roof, contouring lamps, power trunk, tilt-telescopic steering wheel. \$5,585

Town & Country DODGE, INC.
Grand River Ave. at 9 Mile Rd. FARMINGTON 474-6750 KE 8-3200

EVERYBODY'S BUGS ABOUT TOM SULLIVAN VOLKSWAGEN
THE NEXT BEST THING TO A NEW VW, IS A USED VW, WITH A 100% WARRANTY.
'67 VW Deluxe Bus. Split seat, gas heater, low miles. Sharp 2-tone finish. \$1,197
'65 VW convertible, radio, heater, whitewall & beautiful turquoise finish. \$997
'65 CHEVROLET Impala coupe, stick shift, radio, heater. Extra clean, only \$897
'64 VW, radio, heater, whitewalls, red interior & trim. 3 others in stock from only \$497
'62 FALCON Deluxe wagon, automatic, radio, heater. No rust! This kind hard to find at only \$497
'62 VW 117 Sunroof, radio, heater. It's just like new & only \$697
VISIT OUR USED CAR PLAZA OVER 2 1/2 ACRES OF FINE USED VW's, AND DOMESTICS
25400 W. EIGHT MILE RD. AUTHORIZED DEALER
1/2 MILE WEST OF TELEGRAPH 1/2 MILE EAST OF BEECH-DALY 353-6900

STOCK No. 3099-P
Delmont 435 holiday coupe, 2 door hardtop, 300 H.P. engine, turbo-hydraulic transmission, power steering, power brakes, whitewall tires, tinted glass, radio, whitewall tires, tinted glass. \$3,693
STOCK No. 3100-P
Delta Custom Holiday 4 door hardtop, V-8 engine, Turbo-Hydraulic transmission, door guards, power steering, power brakes, whitewall tires, deluxe radio, light package, tinted glass, deluxe steering wheel, deluxe wheel covers, deluxe trim, rear seat speaker. \$3,872
STOCK No. 3101-P
Delmont 88 Holiday 4 door hardtop, V-8, turbo-hydraulic transmission, power steering, power brakes, deluxe steering wheel, electric clock, light package, chrome door guards, deluxe radio, rear seat speaker, whitewall tires, deluxe wheel covers, tinted glass, deluxe interior, auxiliary floor mats. \$3,842
STOCK No. 2100-TT
Delta 88, Holiday 4 door hardtop, V-8 engine, Turbo-Hydraulic transmission, power steering, power brakes, door guards, whitewall tires, tinted glass, radio, rear seat speaker, auxiliary floor mats. \$4,149
STOCK No. 2101-TT
Delta Custom 88, Holiday 4 door hardtop, V-8 engine, Turbo-Hydraulic transmission, power steering, power brakes, door guards, whitewall tires, tinted glass, radio, rear seat speaker, auxiliary floor mats. \$4,103
STOCK No. 3093-P
Delmont Custom 88 Holiday hardtop, V-8 engine, Turbo-Hydraulic transmission, light package, door guards, deluxe radio, rear seat speaker, whitewall tires, deluxe wheel covers, auxiliary mats, tinted glass, deluxe seat belts, anti-slip axle. \$4,033
STOCK No. 1085
Delmont 88 Holiday 4 door hardtop, V-8 engine, Turbo-Hydraulic transmission, power steering, power brakes, door guards, whitewall tires, tinted glass, radio, rear seat speaker, auxiliary floor mats. \$3,746
STOCK No. 1064
Delmont 88 Holiday 4 door hardtop, V-8 engine, Turbo-Hydraulic transmission, power steering, power brakes, door guards, whitewall tires, tinted glass, radio, rear seat speaker, auxiliary floor mats. \$3,826
STOCK No. 1030
Delta 88, Holiday 4 door hardtop, V-8 engine, Turbo-Hydraulic transmission, power steering, power brakes, door guards, whitewall tires, tinted glass, radio, rear seat speaker, auxiliary floor mats. \$4,000
STOCK No. 1117
88 Luxury Sedan V-8 engine, Automatic transmission, power steering, power brakes, radio, rear seat speaker, power windows, air conditioning, tinted glass, remote mirror, rear window defogger, vinyl roof, contouring lamps, power trunk, tilt-telescopic steering wheel. \$5,585

BIG SAVINGS ON NEW '68'S TOO!!
CHOICE SELECTION of **VALUED** **USED CARS**
1966 OLDS 98 2 door hardtop, full power, radio, whitewalls, low mileage car. Nice emerald green. Full price \$2,495
1966 OLDS 98 4 door, automatic transmission, V-8 engine, radio, power steering, power brakes, Glenwood blue with \$99 down. \$1,795
1965 PONTIAC Bonneville convertible, automatic, V-8, radio, power steering, power brakes, Kadet blue with black top. Must be seen. Bank rates, whitewall tires. Full price with \$199 down \$1,395
1963 CHEVY II, Station Wagon, automatic transmission, 6 cylinder, radio, whitewalls, with \$99 down. \$695
1966 OLDS DELTA, Holiday 4 door hardtop, automatic, radio, whitewall tires, power steering, power brakes, factory air conditioning, nice colonial white finish, new car warranty. With \$100 down \$2,195
1964 PONTIAC, Catalina 2 door hardtop, automatic, V-8, radio, whitewalls, black vinyl roof \$795
PIONEER OLDS of Farmington
33224 GRAND RIVER 474-7700

Crestwood Dodge January Used Car Sellathon!
'65 Dodge Coronet 500, V-8, automatic, power steering. Beautiful candy apple red. In excellent condition. \$1,395
'66 Dodge Dart. Several to choose from. 6-cylinder automatics. New car warranty. Priced from \$1,595
'66 Rambler Classic 2-door, 6 cylinder, stick shift. Gleaming Chinese Red. \$1,095
'67 Dodge Charger, 318 cubic inch V-8, power steering, black vinyl bucket seats. It's a new car Demo with full factory warranty. \$2,595
Mid-Winter Convertible Sale
1966 CORONET "440" White with a black top, V-8 automatic, power steering. Full price \$1,695
1965 DODGE CORONET 318 engine and power steering. Selling as is for only \$1,295
1965 DODGE POLARA A beautiful convertible with V-8 engine, automatic and power steering! \$995
CRESTWOOD DODGE INC.
32850 FORD RD. 421-5700 GARDEN CITY

IT ONLY TAKES A MINUTE at Don Hassinger's
'67 CHEVY II Station wagon, 6 cylinder, automatic transmission, radio, whitewall tires, nice white finish, excellent condition. (A good buy for anyone) \$1,795
'67 CHEVROLET, Station Wagon, 8 cylinder, standard transmission, radio, whitewall tires, gold finish, beautiful. \$1,995
'64 FORD Galaxie 500 Convertible, 8 cylinder, automatic transmission, radio, whitewall tires. Really sharp. \$995
DEMO-'67 Chevrolet Impala 2 door hardtop, 8 cylinder, automatic transmission, power steering, nice white finish, radio, whitewalls, beautiful condition and new \$2,395
'66 CHEVROLET, Bel-Air 9 passenger station wagon, 8 cylinder, automatic transmission, power steering, power brakes, radio, whitewalls, excellent in every way. \$1,795
'65 CHEVROLET, Impala 2 door hardtop, 8 cylinder, automatic transmission, radio, heater, whitewall tires. Extra \$1,495
DEMO-'67 Chevrolet Impala 2 door hardtop, V-8, automatic transmission, power steering, radio, whitewall tires, red finish, new car war. \$2,395
'65 PONTIAC, Tempest sport 2 door, V-8, automatic transmission, power steering, radio, whitewall tires, blue finish, excellent condition. \$1,350
LARGE SELECTION OF O.K. USED CARS
MORE DEMO'S AT SPECIAL PRICES!
DON HASSINGER CHEVY
345 NORTH MAIN STREET PLYMOUTH, MICHIGAN GL 3-4600 WO 3-3368
USED CAR TELEPHONE GL 3-0990

NEWEST USED CARS IN TOWN!!!
1967 CADILLAC COUPE DeVille, full power, vinyl roof, factory air conditioning. It's just like brand new! \$4,595
1967 CADILLAC CONV. Full power, 6-way seat, white with black top & only 7,000 actual miles. \$4,495
1965 PONTIAC CONV. Radio, heater, automatic, power steering & brakes. Red with a white top. \$1,595
1966 MERCURY Montclair 4-Door, radio, heater, automatic, power steering & brakes. Still under new car warranty. \$1,895
1966 THUNDERBIRDS & Landau, Hardtops, radio, heater, automatic, power steering, power brakes, only 12,000 miles. \$2,395
1966 FORD WAGON 10-Passenger Country Squire, radio, heater, automatic, power steering & brakes. In just like new condition. \$2,195
1966 CONTINENTAL H.T. Radio, heater, automatic, full power, 23,000 guaranteed miles. New spare. Old car or \$250 down
1965 MERCURYS Parklans - Montclairs - Montereys. All with automatic & power steering. 20 to choose from. Your choice. \$150 down
1964 OLDS Vista Cruiser Station wagon, radio, heater, automatic, power steering. Sharp! Looks like a '66. \$1,395
1967 FORD GALAXIE 500 2-Door Hardtop, radio, heater, automatic, power steering, brakes, and vinyl roof. \$2,295
1965 MERCURY Convert. Radio, heater, automatic, power steering, power brakes. Just like brand new! \$1,395
66 & 67 CONTINENTALS 2 door Hardtop, and 4 door, all full power, factory air conditioned. \$250 down
1965 OLDS "98" Luxury sedan, full power, factory air conditioning, vinyl roof. Like brand new! \$1,995
1964 PONTIAC WAGON Radio, heater, automatic, power steering and brakes \$1,195
1966 FORDS, 2-Dr. H.T.'s XL's and Galaxie 2-Dr. Hardtops. Radio, heater, automatics, power steering & brakes, vinyl roof. Some with air conditioning. \$1,895
1966 MERCURY Colony Park station wagon, 9-passenger, radio, heater, automatic, power steering & brakes, luggage rack. Sharp. \$2,295
1967 PONTIAC 2-Dr. H.T. Radio, heater, automatic, power steering and brakes. Vinyl roof, only 14,000 guaranteed actual miles. \$2,495
1965 MUSTANG H.T. Radio, heater, whitewalls, 6, stick. Like new! \$1,195
1965 MERCURY Monterey 2-door hardtop, radio, heater, automatic, power steering, vinyl roof. Dark green in color. Only \$995
1964 MERCURY CONV. Radio, heater, automatic, whitewalls. It's sharp! \$995
1962 PONTIAC Star-Chief 4-Dr., radio, heater, automatic, power steering & brakes. All leather interior. \$795
1966 VOLKSWAGEN Radio, heater, whitewalls. Only 11,000 actual miles. \$1,295
1965 BUICK 4-Dr. H.T. Radio, heater, automatic, power steering & brakes. Like new cond. \$1,495
1965 MERCURY Montereys, Montclairs; radio, heater, automatic, power steering, power brakes. 10 to choose from. \$1,395
1966 CHEV. IMPALA 2-door hardtop, radio, heater, automatic, power steering, vinyl roof \$1,795
STU EVANS
WORLD'S LARGEST LINCOLN - MERCURY DEALER
32000 FORD RD. - Just West of Merriman - GARDEN CITY
DAILY GA 5-4304 after 6:00 P.M. KE 4-3070

7-7 Automobiles	7-7 Automobiles	7-7 Automobiles	7-7 Automobiles	7-7 Automobiles	7-7 Automobiles	7-7 Automobiles	7-7 Automobiles	7-7 Automobiles	
CHEVROLET, 1968 Super Sport Convertible. Red, black top, 4-speed, 250 hp., radio, heater, After 5 p.m. GA 5-3420	FORD, 1968 Country Sedan, 10 passenger, 352 engine, crisscross, radio, heater, 34,600 miles. \$1,295. Owner. KE 3-3507	CHEVROLET 1968, Belair 2 door, 6 cylinder, \$1,400. Phone Monday thru Friday. 476-7500	FORD, 1968 "S", Standard transmission. Body good. \$60. 421-3270	FORD 1968 Galaxie 500, 2-door hardtop, V-8, automatic, power steering, power brakes. \$1,895. After 5 p.m. Plymouth, 453-3814	FALCON, 1964, Futura, 2 door hardtop, bucket seats, radio, standard. GA 7-5318	'64 PONTIAC, Catalina hardtop coupe, factory air conditioning, automatic transmission, power steering, power brakes. Looks new. Only \$1,395 full price.	CORVAIR, 1963, 700 Coupe, 3-speed, radio, \$295. Bill Brown's, 35000 Plymouth Rd. at Wayne Rd. GA 7-5700	CADILLAC, 1965, Gold Coupe de Ville, beige interior. 433-4456 or 961-7981	
DODGE, 1967 Coronet, 2-door hardtop, yellow, black vinyl top and interior. 5-50 warranty. \$2,150. 425-9775	PONTIAC, 1966 Ventura, 4-door hardtop. Full power. Electric windows, air, vinyl top. \$2,100. After 4 p.m. 626-5965	CHEVROLET 1967 Caprice 4-door, fully equipped. \$2,650. 425-8278	OLDS 1968 442 Convertible. Excellent condition. power steering, brakes and windows. 538-9286	GTO 1965, Tiger gold, black vinyl top, 4-speed console, black vinyl seats, new tires, low mileage, one owner, excellent condition in and out. 425-0056	CHEVROLET, 1968 Station wagon. Excellent. Tint-d all around, automatic. No rust. 851-0831	MUSTANG 1966 convertible, candy apple red, 289 high performance engine, 6,000 miles, bucket seats, integrated stereo, automatic. 278-5172	OLDSMOBILE F-85, 1962, Original 14,000 miles. \$500. To settle estate. After 4 p.m. 722-8688	PONTIAC, 1964, 4-door hardtop. Full power. Like new. Low mileage. GR 4-1778	
DATSUN Has A Model For Everyone 1967 CLEARANCE Sports Cars, Sedans, Wagons, Pick-ups. FREE B. W. AUTOMATICS , on Sedans and Wagons. Prices start at BOB OWENS 34043 FORD RD. PA 2-3910		SPORTS CARS Austin Healey '64, Red \$1,505 Sunbeam Tiger '66, Green \$2,495 Sunbeam Alpine '67, Green \$1,895 Sunbeam Alpine '62, Blue \$895 Sunbeam Alpine '60, Blue \$795 Fiat '1300', '63, White \$995 Fiat '1300', '66, Gray \$1,495 Triumph TR-4 '66, Red \$1,995 Triumph Spitfire '65, Blue \$1,195 Triumph Spitfire '63, Red \$895 Austin Spitfire '65, Red \$1,095 Karmann Ghia '65, White \$895 Bob Owens 34043 FORD RD. 722-3910		LADIES! We can sell you a car regardless if you have no credit, divorced, married or regardless of your occupation. We can finance anyone. 1962-1958 models available. Call Mr. Cox GM USED CARS 32405 Ford Road 421-8330		Bob Dusseau Lincoln-Mercury 32411 Grand River GR 4-3170 KE 7-4640		FALCON, 1965, Wagon, 6-cylinder, automatic, radio, 895. Bill Brown's, 35000 Plymouth Rd. at Wayne Rd. GA 7-9700 CORVAIR, 1964 Monza, Excellent condition. Radio, heater, powerglide. \$750. LO 5-7532	



THE BIG PUSH IS ON!

OUR DEPENDABLE SURE STARTERS ARE WINTERIZED!

'65 FORD GALAXIE 500 Convertible, V-8, Fordomatic, power steering, power brakes, radio, whitewall tires. Two to choose from.	\$1295
'63 CHEVROLET Impala 4-door station wagon, 327 V-8, automatic transmission, power steering, power brakes, radio, premium whitewall tires. Burgundy with burgundy interior. One owner.	\$995
'66 CADILLAC 2 door hardtop, full power, factory air conditioning.	\$3495
'63 FORD GALAXIE 500 Convertible, V-8, standard transmission, radio, whitewall tires.	\$650
'64 FORD GALAXIE 500 convertible, V-8, power steering, power brakes, radio, heater, whitewall tires.	\$1095

OVER

100

MORE TO CHOOSE FROM

BANK RATES

'67 CHEVROLET Caprice 4 door hardtop, full power, black vinyl top, low, low mileage.	\$2695
'66 OLDSMOBILE 98 convertible, V-8, full power, factory air conditioning. Hurry for this one	\$2195
'64 OLDS DYNAMIC 88 4-door hardtop, V-8, automatic transmission, power steering, power brakes, radio, whitewall tires.	\$1095
'66 CADILLAC Sedan deVille. Full power with factory air conditioning, vinyl top. Two to choose from. Less than 18,000 miles.	\$3995
'66 FALCON 2-DOOR 6 cylinder, standard shift, radio, whitewall tires, full price.	\$1295

BEGLINGER-MASSEY

OLDSMOBILE • CADILLAC, INC.

GL 3-7500 684 ANN ARBOR RD., PLYMOUTH WO 3-4512

IMMEDIATE DELIVERY!



FORDS • GALAXIES • MUSTANGS • TORINOS • LTD'S
FALCONS • THUNDERBIRDS • COUNTRY SQUIRES

We're Dealing!

Select NOW from 100 new 68's

We are relocating soon! We must sell 200 cars in the next 6 weeks or we'll have to move them ourselves! We'd rather save you money! So we are now offering...

HUGE TRADE-IN ALLOWANCES!

LEO CALHOUN

FORD COUNTRY

470 S. MAIN ST., DOWNTOWN PLYMOUTH
GL 3-1100

POW!

FREE MUD & SNOW TIRES
With Purchase of Any Used Car!

OOF!

FREE MUD & SNOW TIRES
With Every Used Car Purchased

WHAM

FREE MUD & SNOW TIRES
With Purchase of Any Used Car!

BAM!

FREE MUD & SNOW TIRES
With Every Used Car Purchased

HOLY GENE MEROLLIS

FREE MUD & SNOW TIRES

With Purchase of Any Used Car!

1963 Chevy II Nova Station Wagon. Automatic, radio & heater. A real sparkler. E-Z terms, 3 years to pay.	\$33 only per month
1964 Jeep J-300 Pickup. Has just like new tires. E-Z terms, 3 years to pay. Full price	\$1195
1965 Buick Gran Sport Hardtop, V-8, automatic, radio, double power, vinyl roof. E-Z bank terms, 3 years to pay. Full Price	\$1595
1964 Buick Electra 225 4-Dr. Hardtop, full power, factory air, vinyl roof. Showroom new. Better hurry. It won't last long. E-Z terms, 3 years to pay	\$1595
1964 Chevelle Malibu Super Sport hardtop, V-8, automatic, radio, heater, whitewalls. Like showroom new! 3 years to pay for it. Down payment is only \$89. Pay	\$39 month
1968 Chevelle Malibu El Camino Pickup. V-8, automatic, radio, heater, whitewalls, 3,000 miles. Full factory warranty. You can really save on this showroom new gem. E-Z terms and 3 yrs. to pay.	\$2769
1965 Ford Convertible, V-8, automatic, radio, heater, power steering. Better hurry. Bank rates. 3 years to pay. Full price	\$1095
1967 Datsun 1600 Convertible Roadster, 4 speed, new car warranty. Bank rates, up to 3 years to pay. Full price is only	\$1695
1967 Tempest Custom Sport Coupe, buckets, V-8, automatic, radio, heater, power steering and brakes, whitewalls. New car warranty. Bank rates. 3 yrs. to pay! Better hurry.	\$2395
1966 Ford XL Convertible, automatic, radio, heater, power steering & brakes. Bank rates. 3 years to pay. Full price	\$1595
1965 Chevrolet Bel-Air 4-door, radio, heater, V-8, automatic, power steering and brakes, tinted glass. A real sparkler. Bank rates, 3 years to pay. Full price only	\$1195
1962 Olds "88" Convertible, V-8, automatic, radio, heater, power steering and brakes. Bank rates, 3 years to pay. No money down. Winter price	\$595
1965 Chevrolet Impala Sport Coupe. 396 engine, automatic, radio, heater, whitewalls. Sharp as a tack! Bank terms, 3 years to pay. \$89 down and only	\$49 month
1966 Pontiac GTO, 4-speed, radio, heater, like factory new. E-Z terms, 3 years to pay. Full price	\$1939
1967 Chevrolet Impala Sport Sedan, V-8, automatic, radio, heater, double power, vinyl roof. Showroom new! E-Z terms, 3 years to pay	\$2295
1963 Chevy II Nova, Super Sport Hardtop. Automatic, radio, heater, power steering, vinyl roof, bucket seats, factory air. Hurry on this sparkler. E-Z terms, 3 yrs. to pay. Full price	\$895
1964 Ranchero Pickup, automatic, radio and heater. Hurry! No money down! E-Z terms, 3 yrs. to pay	\$995
1965 Mustang Hardtop, automatic, radio, heater, whitewalls. Showroom new. E-Z terms. Take 3 years to pay. Full price	\$1395
1962 Comet, radio, heater, automatic & whitewalls. A real nice car for the wife or you to go to work in.	\$595
1965 GTO Convertible, V-8, 4 speed. Sharp. Bank rates, 3 years to pay. Full price	\$1595
1965 Olds F-85 "442" Coupe, V-8, automatic, radio, heater, power steering and brakes. AS gem! Bank rates. \$89 down, 3 years to pay. Buy it right	\$49 month
1966 Datsun 4-door, stick. Nice 2nd car. Bank rates. 3 years to pay. Full price	\$895
1967 Pontiac GTO Sport Coupe, Air Ram V-8 engine. Turbo-Hydramatic, 400 H.P., positraction rear axle, power steering, AM-FM radio, rear reverb speaker, remote control mirror, gauge cluster, sport rally wheels, deluxe wood steering wheel, console, disc brakes, tinted glass, power windows. Heavy duty springs and super-lift shocks, vinyl roof. Under new car warranty. Bank rates, E-Z terms, 3 yrs. to pay. Full price	\$2695
1966 Mustang 2-Door Hardtop, V-8, automatic, radio, heater. It's double sharp! E-Z terms, 3 years to pay	\$1789
'63 Chevy II Nova Hardtop. Automatic, radio, heater, power steering. Red with a white top. Showroom new. E-Z terms. Up to 3 years to pay.	\$789
1964 Chevy II Nova 4-Door. Automatic, radio, heater, whitewalls. Double sharp! Better hurry. E-Z terms, 3 years to pay.	\$895
1966 Pontiac Catalina Hardtop. V-8, automatic, radio, heater, double power, vinyl top. Showroom new. E-Z terms. Up to 3 years to pay! Full price	\$1945
1961 Pontiac Catalina Hardtop, V-8, automatic, radio, heater & whitewalls. E-Z terms, 3 years to pay	\$495

PHONE 427-6200

merollis

FORD ROAD WEST OF MERRIMAN IN GARDEN CITY

PHONE KE 3-4040

Lottery Has Woes

New York's state lottery, once expected to be a pot of gold for the treasury, isn't. The lottery, begun last June, has run into trouble. Instead of selling the predicted 30 million tickets a month, it is selling only 5.7 million.

One problem is federal laws seriously hampering the amount of advertising that can be done for a lottery.

Another potential problem is that President Johnson may sign a bill prohibiting all federally insured banks from selling lottery tickets.

This would take away nearly 2,500 of the 4,500 ticket outlets.

FACED WITH that serious situation, New York State sold tickets experimentally in a supermarket near Columbia University--part of a plan to put new life into the lagging lottery. Business was fair and 305 tickets were sold in one day.

"Sales outlets are the crux of the whole thing," explained Joseph H. Murphy, New York state tax commissioner, who administers the lottery.

"It's a question of getting the merchandise to the people. The market is there."

UNDER THE present law, the small \$1 tickets can only be sold in banks, hotels, motels and state governmental offices.

Lottery managers are especially worried if banks are taken away as a source.

"What effect that will have we don't know," said a lottery official. "Obviously we will have to find a substitute, though it could be a blessing in disguise enabling us to get our

tickets out in more accessible ways."

Drawings are monthly with a grand prize of \$100,000 every month. A \$250,000 super prize will be given in March.

THIS SUPER prize will be drawn from tickets which haven't won in the monthly contests. Gov. Nelson A. Rockefeller is credited with the idea of giving the monthly losers something to look forward to on an annual basis.

Despite all the money to be won, interest has lagged. Advertising has been badly hampered by federal regulations prohibiting the promotion of lotteries across state lines.

New College In Carthage

The Carthage College campus in Carthage, Ill., is back in business—but under a new name.

Old Carthage College, founded in 1870, was moved to Kenosha, Wis., in 1964.

The new Robert Morris Junior College of Carthage offers a two-year course of study in one and one-third school years through the "trimester" system, which provides three 15-week terms each school year. It opened with 415 students.

The campus was purchased by J.R. McCartan and Associates of Pittsburgh, which incorporated as a nonprofit Illinois corporation.

The McCartan group also is associated with Robert Morris Junior College of Pittsburgh, but the two schools are not legally related.

Most Cars Are Under Five Years

LANSING--Nearly seven out of 10 Michigan motorists drive in cars that are less than five years old, a survey of passenger car files for 1967 revealed.

In announcing survey results, Secretary of State James M. Hare said that of the 2,709,896 passenger cars in the records of the Michigan Department of State, 66.5 per cent were 1963-1967 models. Study was made before 1968 models went on sale, Hare explained.

An overwhelming 83 per cent of the passenger cars on Michigan roads were 1960 or later

models, Hare noted.

Only about five per cent of all passenger cars were more than 10 years old. A fractional 1 per cent of all registrations dated back to models made before 1946.

"ALTHOUGH IT'S interesting that we have this kind of study to determine what percentage of newer cars are on the road, this is no indication of the conditions of many of these cars," Hare said.

"Some older cars may be in excellent shape, while some of those less than one year old may be in terrible shape. Their condition depends on owner care. Number of miles and how they are driven are also variable factors very important to the condition of cars."

Hare added that many older cars are "not in good shape."

Solution to Puzzle

LIMIT CREST
URANIA COULEE
COLUMBIARIVER
KNIT AFT NEIN
BIT STERNS
FOULHOOKED
IC EATSIN SSW
SCI WILLPOWER
HUNT SOLIDITY
CREEL SNELL
ARRAY SALIC
KET ENA
EDS DEN

Now at Livonia

Thru Jan. 13 - One

Full Color 5" x 7"

TOT TRAIT

Color Portrait...99c

10 a.m. to 8 p.m. Mon., Thurs.,
Fri., Sat. 9 a.m. to 5:30 p.m.
Tues. & Wed.

Sears LIVONIA MALL

BEDROOM BUY! SOLID OAK



SOLID OAK COORDINATED OPEN STOCK SELECTION

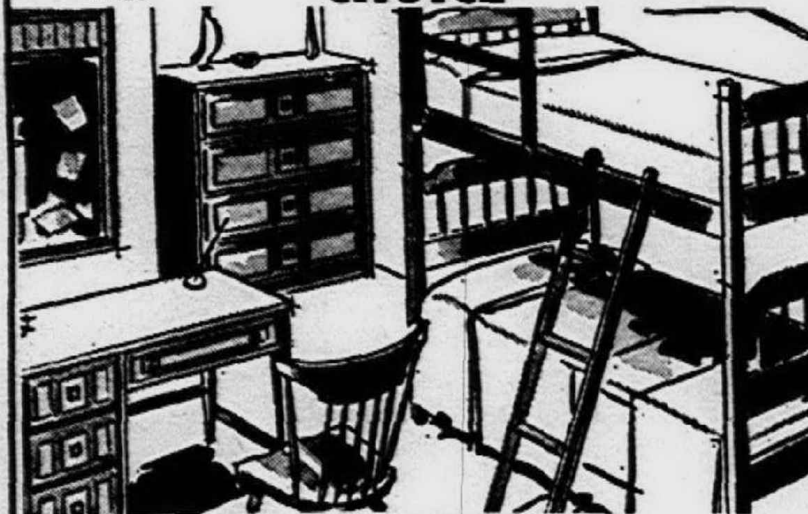

● Corner Desk
● Trundle Bed
● Student Desk
● 4-Drawer Chest
● Bunk Bed

ALSO AVAILABLE
BUNK 'n' TRUNDLE
BED CENTER

7210 MIDDLEBELT ROAD, Corner of Warren
425-7110 - Open daily 9:30-9, Tuesday 'til 6

Highland
APPLIANCE CO.

WE INTEND
TO UNDERSELL AND
OUTSELL ALL COMPE-
TITION. COME IN. SEE
HOW MUCH MORE MONEY
WE WILL SAVE YOU
DURING THIS
SALE!

NOW! LOWER PRICED FOR FAST SELL-OUT!

JANUARY CLEARANCE

NO MONEY DOWN
3 YEARS TO PAY

Big selection of top
name brands. Everything
irresistibly priced for instant sale.
TV, stereo hi-fi and appliances
of every description.

A thousand name brand
color TV sets. Select from a
variety of consoles, table models and
combinations in many styles
and finishes.

FREE DELIVERY

FREE SERVICE

FREE 10 DAY HOME TRIAL ON COLOR TV



Sunbeam
Ladies' Shaver

Smooth, safe shaving.
Exclusive, two-sided
micro-twin shaving
head. Dainty styling.
Model LS-4.

\$6.59



12 Transistor
AM-FM RADIO

Powerful speaker. Rug-
ged portable. Antenna.
Earphone and battery.

\$9.86



Sunbeam
Party Perk

Brews 12 to 30 cups
automatically. Signal
light. No drip faucet.
Model AP-40.

\$10.87



Lewyt
'Sturdy' Vac.

Powerful motor action
gets deep-down dirt.
Easy-roll, sturdy flex
hose. Great buy!

\$14.87



FREE HOME TRIAL

RCA VICTOR 18"
COLOR TV PORTABLE

Spectacular low price for this trim styled beauty.
Big 180 sq. in. picture. Rectangular tube. Automatic
color purifier. UHF/VHF. 2 built-in antennas for
full range sound. Free delivery, setup and 90-
day service.

\$329



FREE HOME TRIAL

ADMIRAL COLOR TV
WITH 265 SQ. IN. PICTURE

All 82 channel UHF/VHF tuning. 265 sq. in. pic.
Rare-Earth phosphor picture tube creates more
brilliance in all colors. Top performance and de-
pendability. Free delivery, 90-day service.

REG. \$399.95
SAVE \$125.00

\$275



TOP BRAND 10 CU. FT.
REFRIGERATOR

A top brand that we can't name here at our low
price. 10 cu. ft. A freezer at top for frozen food
storage. Full width chiller drawer. Adjustable
cold control. Roomy storage door. Free delivery
and service.

\$100



WHILE THEY LAST

MOTOROLA 18"
UHF/VHF PORTABLE

Big 172 sq. in. picture. Compact cabinet. Front is
all picture. Yet has tuning controls and
sound up front. Disappearing handle. UHF/VHF.
Lowest price ever. Hurry!

\$97

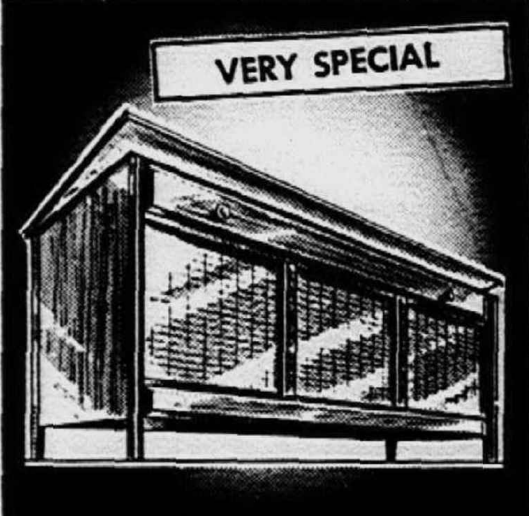

VERY SPECIAL

GENERAL ELECTRIC
STEREO HI-FI CONSOLE

Solid state stereo Hi-Fi... no tubes to burn
out. Instant sound! 4 speed automatic record
changer. Stereo sound control center. Contem-
porary time furniture styling in walnut veneers. Re-
cord storage. Free delivery, service.

\$83

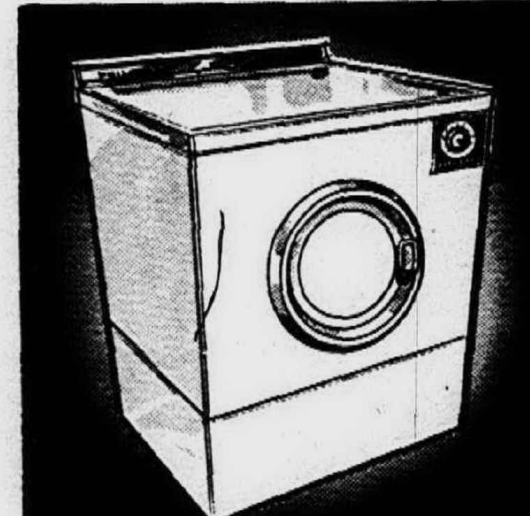

PHILCO AUTOMATIC
DRYER INSTALLED FREE

2 cycle automatic electric. Special air
fluff cycle. Automatic de-wrinkling cycle.
Softener load door. Free installation and
service per Edison Co. plan. Free Delivery

\$90



SAVE! MAGIC CHEF
30" GAS RANGE

Highland low priced, yet full features. Oven con-
trol. Full width roomy oven. Attractive styling.
Pull-out broiler. Built for long-term dependa-
bility. With full factory warranty. Free in-
stallation and service. Free delivery.

\$87



WOOD CONSOLE

RCA VICTOR
20" LOWBOY TV

Special clearance savings on these beautiful RCA
Victor sets. All channel UHF/VHF. 265 sq. in.
picture. Stay-set volume control. Handsome de-
cor styled cabinet in walnut woods. Free de-
livery, service.

\$157



HOTPOINT 2-CYCLE
AUTOMATIC WASHER

You can wash from 2 to 12 pound loads without
special attachments. Simply adjust for "Heavy"
or "Regular" soil loads, select from hot or cold
water wash temperatures and Hotpoint does the
rest... automatically. Prev. yrs. models.

\$134

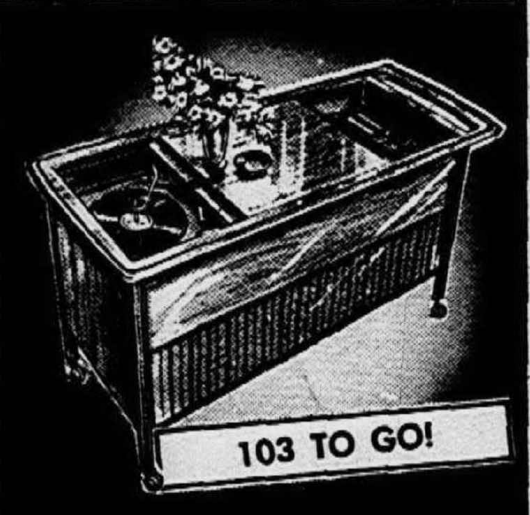

RCA VICTOR
STEREO COMBINATION

A roll-around stereo hi-fi console. Combination
with AM-FM, FM-stereo radio. Solid state. 4-
speed automatic record changer. Contemporary
styled walnut finish. Easy-roll casters. Free de-
livery and service.

\$147



HOTPOINT PORTABLE
AUTOMATIC DISHWASHER

Cushion coated racks. Single dial control of auto-
matic cycles for wash, rinse, dry. Automatic shut-
off. Silverware basket. Portable — on casters for
rolling to table and sink. Free delivery, service.

\$85



TOP BRAND 12 CU. FT.
2-DR. REFRIGERATOR

Can't name it here at our low clearance price,
but it's one of the big brands. Refrigerator sec-
tion never needs defrosting. Separate freezer
holds 86 lbs. Two glide-out shelves. Free delivery
and service.

\$140



WITH NEW A.F.C.

ZENITH 23" DIA.
COLOR COMBINATION

295 sq. in. rectangular Color TV with stereo hi-
fi. AM-FM, FM-stereo radio. Solid state 140-W
amplifier. 8 speaker sound system. Automatic
Fine Color Tuning! Early American. Free 90-day
service.

\$899



HOTPOINT 30"
ELECTRIC RANGE

Fully automatic operation with clock and timer.
Appliance outlet. Oven light. Smokeless broiling.
Storage space. Model RBT-335-G. Installed and
serviced free per Edison Co. plan. Free delivery.

\$127



TOP BRAND 20'
SIDE-BY-SIDE COMB.

Just 33" wide. Separate true freezer section holds
over 200 lbs. Full width freezer shelves. Dairy
keeper and egg rack. Super storage door shelves.
Free delivery, service.

REG. \$369.95
— SAVE \$80

\$289



WESTINGHOUSE
STEREO AUTOMATIC

Twin wide range full fidelity speakers for true
stereo sound realism! Deluxe flip-down 4-speed
automatic record changer. 45 RPM spindle includ-
ed. Automatic intermix and automatic shut-off.
Controls for sound balance.

\$39.88

INSTANT CREDIT

Any major credit card, bank
card or store charge plate
honored at Highland for im-
mediate credit.

FREE DELIVERY

FREE SERVICE

Highland
APPLIANCE CO.

NO MONEY DOWN • 3 YEARS TO PAY

SOUTHFIELD

23361 TELEGRAPH

North of 9 Mile Road • 356-5475

DAILY 9 to 9 • Open

Sun. 11 a.m. - 6 p.m.

22411 MICHIGAN AVE.

OPEN DAILY 9 to 9 • 565-6660

"Thank you"

goes with
every purchase
you make
at
Demery's



BIRMINGHAM—Woodward at Hamilton



FARMINGTON—Farmington Rd. at 12 Mile Rd.

SHOP DEMERY'S
WHERE
YOU RECEIVE
THE EXTRA
DIVIDEND OF
S & H
GREEN STAMPS

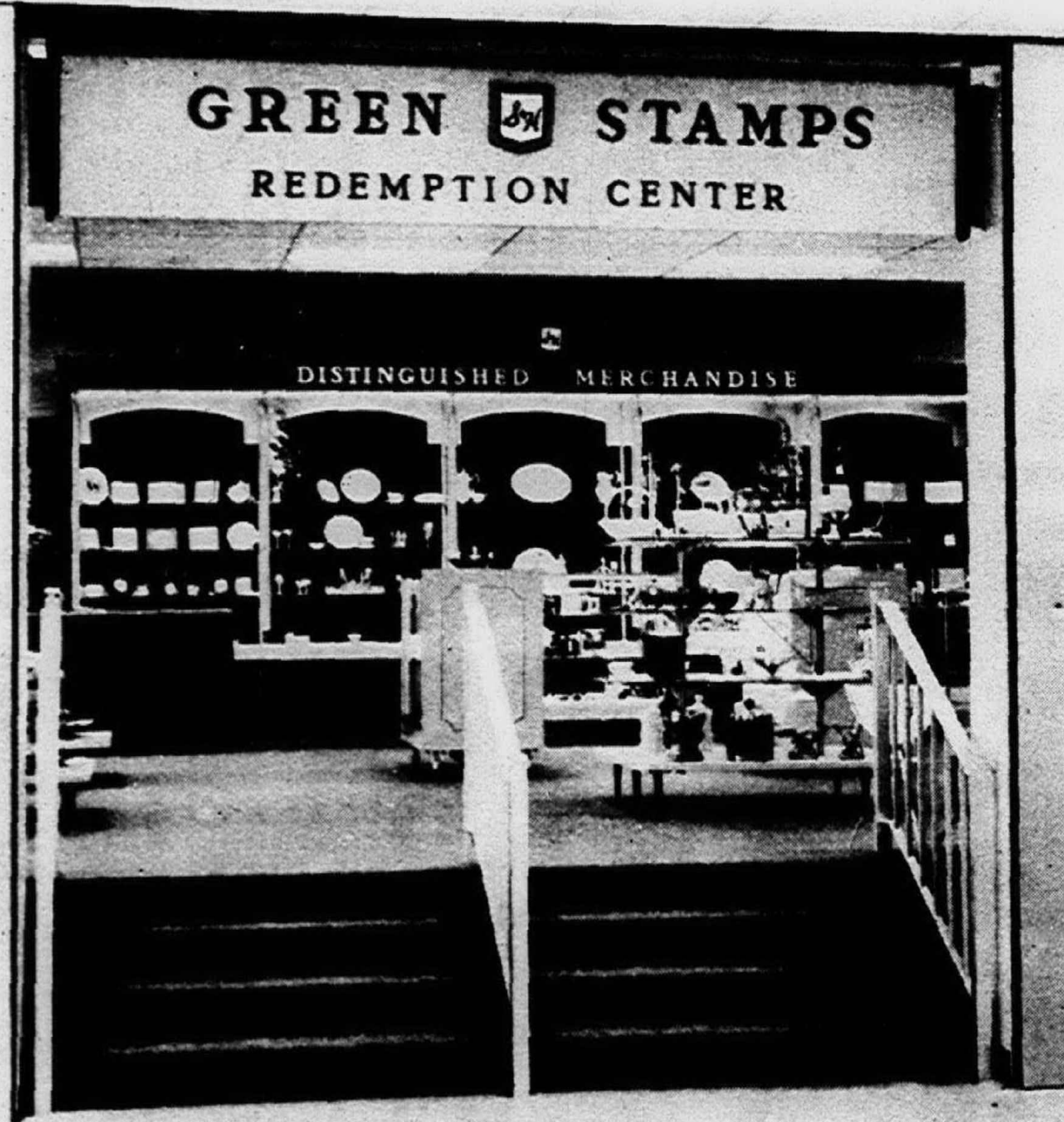

It's our way of letting you know we appreciate your business and we are pleased to reward your loyalty with S & H GREEN STAMPS—the special kind of money that gets you over 2,000 wonderful gifts to make life more enjoyable.

S & H GREEN STAMPS have been setting the style for fashionable shoppers since 1896—over 71 years—and are still setting the trend in styles for basic savings, basic values and basic good shopping sense. That's why more than 63% of America's families now save and redeem S & H GREEN STAMPS—the basic green that goes with every purchase you make at DEMERY'S.

Plan to visit the completely modern S & H REDEMPTION CENTERS located in our Birmingham and Farmington stores more often this year. See hundreds and hundreds of America's most beautiful name-brand gifts for yourself, your family and every room in your home. Take your time, browse, select, have fun! Enjoy it your own way, in your own time. That's the whole idea.

For your convenience
other S & H Redemption Centers are located at

13300 E. 7 Mile Road	Detroit
15041 Plymouth Road	Detroit
7601 Second Avenue	Detroit
31905 Groesbeck Hwy.	Fraser
1515 E. 11 Mile Rd.	Royal Oak
8220 Merriman Road	Westland
3605 Dix Road	Lincoln Park

Demery's

Detroit Birmingham Farmington

Demery's Farmington Store..and Redemption Center..Open Monday, Thursday and Friday Evenings

Military-Industry Ties Hit

It's not a conspiracy, but a natural partnership. Nevertheless, that partnership threatens to become a Frankenstein's monster that could grow to control the federal government that created it.

The partnership in question is the military-industrial complex. Its dangers were detailed in Washington recently by a Michigan State University economist.

DR. WALTER Adams, in a paper presented to the American Economic Association, said:

"The complex is not a conspiracy between the 'merchants of death' and a band of lusty generals, but a natural coalition of interest groups with an economic, political or professional stake in defense and space."

Adams took issue with Harvard economist J. Kenneth Galbraith's theory that the emergence of giant, all-powerful corporations is inevitable in the new industrial state.

"Concentration is often the result of unwise, man-made, discriminatory, privilege-creating governmental action," he said.

"Defense contracts, research and development support, patent policy, tax privileges, stockpiling arrangements, tariffs and quotas and subsidies have far from a neutral effect on our industrial structure. In all these institutional arrangements government plays a crucial, if not a decisive role."

ADAMS SAID the military-industrial complex includes the armed services, industrial contractors, labor unions and a large segment of Congress itself.

"Every time the Congress authorizes a military appropriation, it creates a new constituency (i.e., propaganda machine) with a vested interest in its perpetuation and aggrandizement."

The proposed \$40 billion "thick" anti-ballistic-missile system involves an estimated 28 private contractors with plants in 42 states, Adams said. This means 84 senators and 172 House members have a built-in interest in the project.

Adams said there is little hope "the corporal's guard of auditors in the General Accounting Office... or a handful of disinterested university analysts will constitute a dependable and adequate force of countervailing power."

THE PETROLEUM industry was cited as an example of a government-sanctioned cartel that stifles competition with the blessing of Congress.

"Under the antitrust laws, it is a per se offense for private firms to fix prices or allocate markets, yet in the name of conservation the government does for the oil companies what they could not legally do for themselves," Adams charged.

He noted also the oil companies receive a more visible favor, the 27 1/2 per cent depletion allowance against gross income.

ADAMS SAID the government should not interfere in those markets which, in the absence of such interference, would be workably competitive.

And the government should preserve and use effective yardsticks for measuring and controlling monopoly performance, he said, adding:

"The public must recognize that the servants of the military-industrial state cannot be allowed to become its masters—either in the name of 'free enterprise' or under the guise of promoting the 'national security.'"

Court Finds Itself With A Menagerie

When Alexander Nicholas Orloff Jr., who just happened to own a pet shop, filed a petition of voluntary bankruptcy in Denver, the federal bankruptcy court there didn't realize what it was getting into.

The court is now the technical guardian of a menagerie that includes two boa constrictors, a tiger lizard, four other lizards, two geckos, two parakeets, four canaries, one gerbil, 12 alligators, tropical fish, hamsters, mice, rats, guinea pigs, rabbits and a few unidentified creatures.

MONTGOMERY WARD

WHITE AND COLOR

HURRY FOR BEST SELECTIONS!

SALE

WARDS BETWEEN-SEASON SAVINGS ARE BIGGER THAN EVER!

Style House®

SHEETS THAT NEVER NEED IRONING

POLYESTER-COMBED COTTON PERCALE BLEND TAKES THE WRINKLES OUT OF BED-MAKING!

Stock up your linen closet now!

These lovely white percale sheets keep themselves neat like new every night! Dry them on the line or in the machine... you'll never see a wrinkle! They're smooth, soft... longer-wearing than muslin!

Full Size Sheets, Flat or Fitted, reg. 3.99 3.69

Matching Pillow Case, reg. 2/2.19 2 for 1.79

JUST SAY, "CHARGE IT!" AT WARDS

MIX AND MATCH FOR A BEAUTIFUL FASHION LOOK!

SOFT PASTEL SOLID SHEETS

Reg. 3.99

3.69

Twin Size Full or Fitted

Make your beds lovely splashes of color with these never-press sheets! Clear pastel shades are machine washable, wrinkle-free!

Full Size, Flat or Fitted 4.69

Reg. 2 2.99

Matching Pillowcases 2 for 2.79

"GRANDEUR" BRIGHT STRIPED SHEETS

Reg. 4.99

4.69

Twin Size

Match your solid sheets with these stripes for a great fashion accent! Never-press sheets alternate pastels with white... floral borders!

Full Size Sheet, reg. 5.99 5.69

Matching Pillowcases

Reg. 2 3.99 2/3.59

SAVE NOW!

Iron themselves on your line

Iron themselves in your dryer

Save \$3! Colorful Thermal or Needlewoven Blankets

Choose nylon-bound Acrilan® aire-cell blanket to keep you cool in summer, warm in winter... or our softer, loftier nap-sealed Acrilan® needlewoven blanket! White, pink, amethyst, blue, green, gold.

Reg. 10.99

7.99

72x90-in.

"CHARGE IT!"

Save \$3! Jacquard Mattelasse Medallion Pattern Bedspreads

Give your bedroom classic beauty with a heavy, luxurious, all-cotton jacquard bedspread in an elegant medallion pattern, trimmed with lavish ball fringe! Rounded corners fall gracefully. Turquoise, Goldtone, Green, White, Misty Red.

Reg. 13.99 Full Size 10.99

9.99

TWIN SIZE

Reg. 12.99

\$1 OFF! MATTRESS PADS

Twin size, Dacron® bonded fill, cotton cover. Full Size. Reg. 6.99 now 5.99

4.99

Reg. 5.99

SOUTHFIELD Telegraph at 12 Mile Rd., Southfield

PONTIAC MALL Telegraph at Elizabeth Lake Rd., Pontiac



WANT AD POPULARITY IS SKY HIGH!

103,621 INDIVIDUAL ADS

WERE PUBLISHED IN THE OBSERVER WANT AD PAGES IN 1967

We just have to brag about it a little, because if we didn't you might never know how helpful Want Ads can be. They must be helpful, or there wouldn't be so many thousands of them published each year.

It's a fact that Want Ads are the only kind of advertising successfully used by both business people and private individuals. The Want Ad pages are like a big department store, offering a wide variety of goods and services. That is why they have such high readership, and it is because of the readership that people who advertise get such great results.

If you are one of the few people who has never used a Want Ad, you most surely will have occasion to use one soon. You can advertise to convert something you no longer need into cash by selling it quickly, or you may advertise to locate a hard-to-find item you need, or you may even use an ad to hire an employee or rent a vacant property. There are hundreds of ways to profit from Want Ads.

To place your ad, just dial the Observer Want Ad number, GA 2-0900 or 453-5500. A friendly, helpful Ad-Visor will assist you in wording your ad.

Classified **WANT ADS**



Clip And Save This Week Long TV Program Log

WEDNESDAY

January 10		January 11		January 12		January 13		January 14		January 15		January 16		January 17	
(2) Sports - Van Patrick (C)	6:25	(2) Flying Nun-Comedy (C)	8:00	(2) News-Mary Morgan	9:25	(2) NHL Hockey (C)	1:30	(2) At the Zoo (C)	1:30	(2) Smothers Brothers Comedy Hour (C)	9:00	(7) Peyton Place (C)	10:00	(2) 11 O'clock Report (C)	11:00
(2) News - Cronkite (C)	6:30	(50) Red Wing Hockey (Live from Boston Bruins vs. Boston Bruins)	8:30	(4) Hollywood Squares	9:30	(4) The Professionals	2:00	(2) Changing Times	2:00	(4) Bonanza (C)	9:30	(2) Carol Burnett Show (C)	10:00	(4) 11 O'clock News, Weather, Sports (C)	11:30
(2) Chet Huntley, David Brinkley (C)	6:30	(4) Ironside - Drama (C)	8:30	(4) Guns of Will Sonnett (C)	9:30	(7) College Basketball - Notre Dame at De Paul	2:00	(4) Flipper (C)	2:15	(7) Sunday Night Movie: "Hawaii" (C)	9:30	(4) The Big Valley (C)	10:30	(7) 11th Hour News (C)	11:30
(2) Gilligan's Island (C)	7:00	(7) Bewitched - Comedy (C)	9:00	(9) Tommy Hunter (C)	10:00	(50) Wrestling (C)	2:00	(2) Pro Press Box (C)	2:25	(9) Flashback	9:30	(9) Front-Page Challenge (C)	10:30	(2) Late Show: "Freedom Fighters"	11:30
(50) McHale's Navy	7:00	(2) Movie-Drama (C)	9:00	(4) Projection '68	10:00	(4) Big Ten Basketball - Ohio State at Iowa	2:00	(7) Ski with Stein (C)	2:25	(9) Man at the Centre	10:00	(9) Don Messer (C)	11:00	(4) Tonight Show (C)	11:30
(2) Truth or Consequences (C)	7:00	(7) That Girl - Comedy (C)	9:00	(7) Judd For The Defense (C)	10:00	(9) Saturday Matinee	2:30	(2) NFL Today (C)	2:30	(2) Mission: Impossible (C)	10:00	(2) 11 O'clock Report (C)	11:00	(7) Joey Bishop Show (C)	11:30
(4) Juvenile Court (C)	7:00	(9) The Detectives	9:30	(50) Movie-"Lure of the Swamp"	10:00	(50) Roller Derby (C)	2:30	(4) Wild Kingdom (C)	2:30	(4) The High Chaparral (C)	10:00	(4) 11 O'clock News, Weather, Sports (C)	11:00	(9) The Flick	11:30
(9) Wednesday Night Movie Battle Cry (1955)	7:30	(4) Dragnet - Drama (C)	9:30	(9) Twenty Million Questions	10:30	(7) Pro Bowlers Tour (C)	3:00	(7) ABC Scope: The Vietnam War (C)	3:00	(9) The Way It Is	10:00	(7) 11th Hour News (C)	11:00	(9) National News	11:30
(2) Lost in Space (C)	7:30	(9) Peyton Place-Serial (C)	10:00	(2) News-Jac LeGoff (C)	11:00	(50) Movie - The Secrets of the Blue Room	4:00	(50) Metropolitan Movie: "Out of the Fog"	3:00	(2) 11 O'clock Report (C)	11:00	(2) Late Show: "Dishonorable Discharge"	11:30	(2) 6 O'clock Report (C)	6:30
(4) Virginian - Western (C)	7:30	(9) Telescope - Documentary (C)	10:00	(4) News-Robert Lyle (C)	11:00	(2) CBS Golf Classic (C)	4:00	(2) AFL-NFL World Championship (C)	3:00	(4) 11 O'clock News, Weather, Sports (C)	11:00	(4) Tonight Show (C)	11:30	(4) 6 O'clock News, Weather, Sports (C)	6:30
(7) The Avengers (C)	7:30	(2) Dean Martin-Variety (C)	10:00	(9) News-Bonds, Morris (C)	11:00	(4) George-Pierrot (C) - Here is Hollywood	4:00	(9) Profile: Archbishop Dear-den (C)	3:00	(9) National News	11:15	(7) Joey Bishop Show (C)	11:30	(7) 6 O'clock Movie: "In a Lonely Place"	6:30
(50) I Love Lucy - Comedy	8:00	(7) The Untouchables	10:00	(2) Editorial (C)	11:15	(9) Wrestling	5:00	(4) Directions (C)	3:30	(9) The Flick	11:15	(9) The Flick	11:30	(9) Dennis the Menace	6:30
(50) Hockey - Detroit Red Wings vs. Toronto	8:30	(9) Horse Race - Windsor	10:30	(4) Weather-Eliot (C)	11:20	(2) The Outdoors Man (C)	5:00	(7) Issues and Answers (C)	3:30	(2) Best of Hollywood: "The Westerner"	11:30	(2) Late Show: "Dishonorable Discharge"	11:30	(4) 6 O'clock Report (C)	6:30
(2) Beverly Hillbillies (C)	8:30	(7) Lid's Off-Interview (C)	10:30	(7) Weather-Allred (C)	11:20	(4) Gadabout Gaddis	5:00	(9) Sunday Afternoon Movie: "Big Circus" (C)	4:00	(4) Beat The Champ	12:00	(4) Huntley-Brinkley Report (C)	11:30	(4) 6 O'clock News, Weather, Sports (C)	6:30
(7) Second Hundred Years (C)	8:30	(50) Movie Greats "China Gate"	11:00	(2) Weather-Hodak (C)	11:20	(7) ABC Wide World of Sports (C)	5:00	(50) The Hy Lit Show (C)	4:00	(7) ABC Weekend News (C)	12:00	(7) 6 O'clock Movie: "Sahara"	11:30	(9) Dennis the Menace	6:30
(2) Green Acres (C)	9:00	(2) News - Jac LeGoff (C)	11:00	(9) News-Irv Morrison	11:25	(9) Twilight Zone	5:00	(2) Gentle Ben (C)	5:30	(2) CBS News (C)	6:30	(9) CBS News (C)	6:30	(50) Flintstones (C)	6:30
(4) Kraft Music Hall	9:00	(4) News - Robert Lyle (C)	11:00	(2) Sports-Van Patrick (C)	11:25	(50) The Hy Lit Show (C)	5:30	(4) Theatre 4	5:30	(4) Huntley-Brinkley Report (C)	6:30	(9) F Troop	7:00	(2) Truth or Consequences (C)	7:30
(7) Movie (C) - The Pleasure Seekers	9:00	(9) News - Earl Cameron	11:15	(7) Sports - Dave Diles (C)	11:25	(2) Weather-Don West	5:30	(7) Award Movie: "Thunder Bay" (C)	5:30	(50) Flintstones (C)	6:30	(50) McHale's Navy	7:00	(4) Juvenile Court (C)	7:30
(9) News - Mary Morgan	9:25	(2) Editorial (C)	11:15	(2) Movie - Double Feature	11:30	(2) Best of Hollywood	6:00	(50) Defenders	5:30	(2) 6 O'clock Report (C)	6:30	(2) CBS News (C)	7:00	(9) Wednesday Night Movie: "Seaside Swingers" (C)	7:30
(2) He & She (C)	9:30	(4) Weather - Eliot (C)	11:20	(4) Johnny Carson-Variety (C)	11:30	(4) Johnny Carson-Variety (C)	6:00	(4) The Catholic Hour: "The Workout" (C)	4:30	(4) 6 O'clock News, Weather, Sports (C)	6:30	(4) Huntley-Brinkley Report (C)	7:00	(50) Munsters	7:30
(9) Festival	9:30	(7) Weather - Roy Allred (C)	11:20	(9) Movie "It Happened One Night"	11:30	(9) Jockey Bishop (C)	6:00	(4) Animal Secrets (C)	4:30	(7) 6 O'clock Movie: "The Enforcer"	6:30	(9) F Troop	7:00	(2) Lost in Space (C)	7:30
(2) Jonathan Winters Show (C)	10:00	(2) Sports - Don Kremer (C)	11:25	(50) Joe Pyne-Discussion (C)	11:30	(7) Movie "It Happened One Night"	6:00	(50) Danny Thomas	4:30	(9) Dennis the Menace	6:30	(50) McHale's Navy	7:00	(4) The Virginian (C)	7:30
(4) Run For Your Life (C)	10:00	(9) News - Irv Morrison	11:25	(4) Beat The Champ-Bowling	1:00	(4) News, Weather, Sports (C)	6:00	(4) Frank McGee Sunday Report (C)	4:30	(50) Flintstones (C)	6:30	(2) Truth or Consequences (C)	7:00	(4) The Avengers (C)	7:30
(9) Windsor Raceway	10:00	(7) Sports - Dave Diles (C)	11:25	(7) Movie-"I Wake Up Screaming" Betty Grable	1:00	(4) News, Weather, Sports (C)	6:00	(9) Laredo (C)	4:30	(2) CBS News (C)	6:30	(4) Weekend (C)	7:00	(50) I Love Lucy	7:30
(50) Movie - Western - Colorado Territory	10:30	(2) Movie - Double Feature	11:30	(2) Late, Late Show "Raffles" (1940)	1:30	(7) Robin Seymour (C)	6:00	(50) Hazel (C)	4:30	(4) Huntley-Brinkley Report (C)	6:30	(50) Time Tunnel (C)	7:00	(50) Detroit Red Wing Hockey (C)	8:00
(2) News - LeGoff (C)	11:00	(4) Johnny Carson-Variety (C)	11:30	(4) Late, Late Show "Raffles" (1940)	1:30	(50) The Munsters	6:00	(2) Post Game Show (C)	4:30	(9) Gilligan's Island (C)	6:30	(2) CBS News (C)	7:00	(2) Beverly Hillbillies (C)	8:30
(4) News - Robert Lyle (C)	11:00	(7) Joey Bishop (C)	11:30	(2) Death Valley Days (C)	7:00	(2) Grand Ole Opry (C)	6:00	(4) G.E. College Bowl (C)	4:30	(50) McHale's Navy	6:30	(4) I Dream of Jeannie (C)	7:00	(7) Second Hundred Years (C)	9:00
(7) News - Bonds, Morris (C)	11:00	(9) Perry's Probe (C)	12:00	(4) Think Big (C)	7:00	(4) News (C)	6:00	(7) Bing Crosby Pro-Am Golf Tournament (C)	5:00	(4) Truth or Consequences (C)	6:30	(7) Garrison's Gorillas (C)	7:00	(2) Green Acres (C)	9:00
(9) News - Earl Cameron	11:15	(9) Secret Agent - Mystery	1:00	(50) Combat!	7:30	(50) McHale's Navy	6:00	(50) My Favorite Martian (C)	5:00	(9) Monday Night Movie: "Sands of Iwo Jima"	6:30	(50) I Love Lucy	7:00	(4) Kraft Music Hall (C)	9:00
(2) Editorial (C)	11:15	(4) Beat The Champ-Bowling	1:00	(2) Jackie Gleason (C)	7:30	(2) Death Valley Days (C)	6:00	(2) Mr. Ed	5:00	(50) Munsters	6:30	(4) Jack and the Beanstalk (C)	7:00	(7) Movie Night Special: "Laura" (C)	9:00
(4) Weather - Eliot (C)	11:20	(7) Movie "High Wall"	1:00	(4) Maya - Adventure (C)	7:30	(4) G.E. College Bowl (C)	6:00	(4) The 6:30 News, Weather, Sports (C)	5:00	(2) Gunsmoke (C)	6:30	(9) The Monroes (C)	7:00	(9) The Detectives	9:30
(7) Weather - Roy Allred (C)	11:20	(7) Window On The World	1:00	(4) Dating Game (C)	7:30	(7) Bing Crosby Pro-Am Golf Tournament (C)	6:00	(9) Theatre Nine: "No Road Back"	5:00	(7) The Monkees (C)	6:30	(50) Hazel (C)	7:00	(2) He and She (C)	9:30
(2) Weather - Hodak (C)	11:20	(2) Late, Late Show "Panama Sal" (1957) Elena Verdugo	1:30	(7) Newlywed Game (C)	8:00	(50) Detroit Pistons Basketball - Detroit vs. Philadelphia 76'ers	6:00	(50) I Love Lucy	5:00	(7) Cowboy in Africa (C)	6:30	(4) Tuesday Night at the Movies: "The Truth About Spring"	7:00	(9) Festival	10:00
(4) Sports - Don Kremer (C)	11:25	(4) News (C)	1:30	(9) Hollywood and the Stars	8:00	(2) My Three Sons (C)	6:00	(2) Lassie (C)	5:00	(50) I Love Lucy	6:30	(9) Woejak	7:00	(2) Jonathan Winters Show (C)	10:00
(9) News - Irv Morrison (C)	11:25	(2) Frankenstein Jr. (C)	1:30	(50) Detroit Pistons Basketball - Detroit vs. Philadelphia 76'ers	8:00	(4) Get Smart (C)	6:00	(4) Car and Track (C)	5:00	(4) The Man From UNCLE (C)	6:30	(50) Perry Mason	7:00	(4) Run For Your Life (C)	10:30
(2) Sports - Van Patrick (C)	11:30	(4) Super 6 (C)	1:30	(2) Woodrow the Woodsman (C)	8:00	(7) Lawrence Welk (C)	6:00	(50) Perry Mason	5:00	(50) Hazel (C)	6:30	(2) Good Morning World (C)	7:00	(50) Movie Greats: "Tonight We Raid Calais"	11:00
(7) Sports - Dave Diles (C)	11:30	(7) Casper (C)	1:30	(7) Wyatt Earp - Western	8:00	(9) Cinema 9	6:00	(2) Truth or Consequences (C)	5:00	(2) The Lucy Show (C)	6:30	(7) NYPD (C)	7:00	(4) 11 O'clock Report (C)	11:00
(2) Movie (C) - Amorous Mr. Prawn	11:30	(50) Uplift	1:30	(2) The Rifleman - Western	8:00	(2) Hogan's Heroes (C)	6:00	(4) Walt Disney's Wonderful World of Color (C)	5:00	(7) Rat Patrol (C)	6:30	(2) National Smoking Test	7:00	(4) 11 O'clock News, Weather, Sports (C)	11:30
(4) Johnny Carson (C)	11:30	(2) Hercules (C)	1:30	(50) Jungle Jim	8:00	(4) Movie - Saratoga Trunk	6:00	(2) Ed Sullivan Show (C)	5:00	(50) Honeymooners	6:30	(9) Newsmagazine	7:00	(9) National News	11:30
(7) Joey Bishop - Variety (C)	11:30	(7) Super President (C)	1:30	(2) Frankenstein Jr. (C)	8:00	(7) Petticoat Junction (C)	6:00	(7) The FBI (C)	5:00	(2) Andy Griffith Show (C)	6:30	(50) Movie Greats: "Under My Skin"	7:00	(2) Late Show: "Comanche Station" (C)	11:30
(9) Wrestling - Windsor (C)	11:30	(7) Fantastic Four (C)	1:30	(4) Super 6 (C)	8:00	(7) Hollywood Palace (C)	6:00	(50) David Susskind Show (C)	5:00	(4) Danny Thomas Show (C)	6:30	(9) Public Eye	7:00	(4) Tonight Show (C)	11:30
(9) Window on the World	11:30	(9) School Telecasts	1:30	(7) Casper (C)	8:00	(50) World of Dogs	6:00	(4) The Mothers-In-Law (C)	5:00	(7) The Felony Squad (C)	6:30	(9) Family Affair (C)	7:00	(7) Joey Bishop Show (C)	11:30
(4) Beat The Champ - Bowling	11:30	(2) Shazzan (C)	1:30	(50) Uplift	8:00	(2) Mannix (C)	6:00	(9) World of Lowell Thomas (C)	5:00	(50) I Love Lucy	6:30			(9) Wrestling	11:30
(7) Movie - High Wall - Robert Taylor	11:30	(4) Flintstones (C)	1:30	(2) My Three Sons (C)	8:00	(50) Alfred Hitchcock	6:00			(2) Family Affair (C)	6:30				
		(7) Spider - Man (C)	1:30	(4) Get Smart (C)	8:00	(7) Saturday Night Movie (C)	6:00								
		(50) World of Dogs	1:30	(7) Lawrence Welk (C)	8:00	(9) In Person (C)	6:00								
		(2) Space Ghost (C)	1:30	(9) Cinema 9	8:00	(50) Alan Burke (C)	6:00								
		(4) Samson and Goliath (C)	1:30	(2) Hogan's Heroes (C)	8:00	(2) News (C) John Kelly	6:00								
		(7) Journey to the Center of the Earth (C)	1:30	(4) Movie - Saratoga Trunk	8:00	(4) News	6:00								
		(9) La Recyclage De Maitre	1:30	(7) Petticoat Junction (C)	8:00	(2) Editorial (C)	6:00								
		(50) World of Dogs	1:30	(7) Hollywood Palace (C)	8:00	(4) Movie (C)	6:00								
		(2) Moby Dick (C)	1:30	(50) World of Dogs	8:00	(2) Weather (C) Turner	6:00								
		(4) Birdman (C)	1:30	(2) Space Ghost (C)	8:00	(2) Sports (C) Dick Ryan	6:00								
		(7) King Kong (C)	1:30	(4) Samson and Goliath (C)	8:00	(2) Movie (C) - I. Teresa (1951)	6:00								
		(9) Window On The World	1:30	(7) Journey to the Center of the Earth (C)	8:00	(2) Pier Angeli, 2. The Crystal Ball (1943) Ray Milland	6:00								
		(2) Superman/Aquaman (C)	1:30	(9) La Recyclage De Maitre	8:00	(2) News, Weather, Sports (C)	6:00								
		(4) Atom Ant/Secret Squirrel (C)	1:30	(50) Movie - Captain Scarlett	8:00	(4) Beat The Champ - Bowling	6:00								
		(7) George of the Jungle (C)	1:30	(2) Moby Dick (C)	8:00	(7) Outdoor World (C)	6:00								
		(4) Tarzan	1:30	(4) Birdman (C)	8:00	(7) Saturday Night Movie II Don't Trust Your Husband Fred MacMurray	6:00								
		(7) Off To See The Wizard (C)	1:30	(7) King Kong (C)	8:00										
		(50) I Love Lucy	1:30	(9) Window On The World	8:00										
		(50) Hazel (C)	1:30	(2) Superman/Aquaman (C)	8:00										
		(2) Wild, Wild West (C)	1:30	(4) Atom Ant/Secret Squirrel (C)	8:00										
		(4) Tarzan	1:30	(7) George of the Jungle (C)	8:00										
		(7) Off To See The Wizard (C)	1:30	(4) Tarzan	8:00										
		(50) I Love Lucy	1:30	(9) The Gardener	8:00										
		(50) Hazel (C)	1:30	(4) Top Cat (C)	8:00										
		(2) Gomer Pyle, USMC (C)	1:30	(7) Beatles (C)	8:00										
		(4) Star Trek (C)	1:30	(9) This Land of Ours	8:00										
		(7) Operation: Entertainment (C)	1:30	(50) Movie - Fighter Attack	8:00										
		(50) Honeymooners	1:30	(2) Johnny Quest (C)	8:00										
		(2) Movie CBS Friday Night Movie: "A Shot In The Dark"	1:30	(4) Cool McCool (C)	8:00										
		(50) Perry Mason	1:30	(7) American Bandstand (C)	8:00										
				(9) Country Calendar	8:00										
				(2) Lone Ranger (C)	8:00										
				(4) International Zone	8:00										
				(9) CBC Sports	8:00										

Monday-Friday Daytime Listings

6:00 a.m.		10:30		2:00	
(4) Classroom	6:10	(2) Beverly Hillbillies	10:30	(2) Love Is A Many Splendored Thing	2:00
(2) TV Chapel	6:15	(4) Concentration	10:30	(4) Days of Our Lives	2:00
(2) Farm Scene	6:20	(9) Temptation	10:30	(7) Newlywed Game	2:30
(2) TV 2 News	6:30	(9) Window On The World	11:00	(2) Houseparty	2:30
(2) Sunrise Semester	6:30	(2) Andy of Mayberry	11:00	(4) The Doctors	2:30
(4) Ed Allen	7:00	(7) Personality	11:00	(7) Dream Girl	3:00
(7) Treasure	7:00	(7) How's Your Mother-In-Law?	11:00	(2) Divorce Court	3:00



Why Settle For Less?



*Special "get acquainted" bonus
Redeem at our stores...*



**"They" don't give you
stamps any more...**
*Isn't this the time
to look around
a little?*

We respectfully suggest you do it. Visit our stores. Let us show you our special combination of low competitive prices, best quality merchandise, eager service . . . and Top Value Stamps. After all, we can't convince you to change stores just because your store stopped giving stamps. But we'd sure like to try.



***Your dollar's worth more when you shop
at the store that gives Top Value Stamps!***

© TOP VALUE ENTERPRISES, INC. 1967

PRICES AND ITEMS EFFECTIVE MON., JAN. 8 THRU SUN. JAN. 14, 1968



ONLY AT KROGER 300 EXTRA WHY SETTLE FOR LESS? AT KROGER YOU

ELECTRA-PERK, REGULAR OR DRIP
MAXWELL HOUSE COFFEE
3 ^{\$1.79} LB. CAN



MAXWELL HOUSE Instant COFFEE
10-OZ. WT. JAR **99¢**



CAMPBELL'S TOMATO SOUP
10 1/2-OZ. WT. CAN **10¢**

NEW LOW, LOW PRICES!

SAVE EVEN MORE PLUS YOU GET TOP VALUE STAMPS!

- | | |
|---|--|
| ASSORTED COLORS PERT BRAND
200 Paper Napkins PKG 22¢ | EVAPORATED CANNED
Pet Milk 14-FL OZ CAN 15¢ |
| WHITE AND ASSORTED
Bounty Towels JUMBO ROLL 31¢ | NON-DAIRY CREAMER
Coffee Mate 1-LB 2-OZ JAR 88¢ |
| ORCHARD PRIDE BRAND
Applesauce 15-OZ WT CAN 12¢ | ALL PURPOSE
Gold Medal Flour 25 LB BAG \$1.38 |
| BRISK FLAVOR
Lipton Tea Bags 100-CT PKG 99¢ | FINE FOR BAKING
Kroger Flour 5 LB BAG 39¢ |
| KROGER BRAND
Grapefruit Sections 1-LB CAN 24¢ | KROGER BRAND
Pancake Mix 2 LB BOX 29¢ |
| PURE GRANULATED
Pioneer Sugar 5 LB BAG 49¢ | ASSORTED FLAVORS
Borden's Ice Cream 1/2-GAL CTN 69¢ |
| FINE FOR COOKING-PLAIN
Contadina Tomatoes 1-LB 12-OZ CAN 28¢ | MAKE BISCUITS QUICK WITH
Bisquick 2-LB 8-OZ PKG 44¢ |

Save on Health and Beauty Aids!

SAVE 10¢ CONTAC CAPSULES 10-CT PKG 79¢	FOR RELIEF OF COLDS BAYER ASPIRIN 100-CT BTL 59¢
--	--

- | | |
|---|--|
| SAVE ON ▶ SHAMPOO WHITE RAIN CLEAR-14-OZ 89¢ | FAMILY PRIDE CASTILE-PINT 49¢ |
| SAVE ON ▶ CREME RINSE ... WHITE RAIN LOTION-14-OZ 89¢ | FAMILY PRIDE PINT 49¢ |
| SAVE ON ▶ MOUTHWASH MICRIN 12-OZ BTL 77¢ | FAMILY PRIDE BLUE-PINT 39¢ |
| SAVE ON ▶ BUFFERED ASPIRIN... BUFFERIN 100-CT BTL 99¢ | FAMILY PRIDE BUFFERED 100-CT 59¢ |
| SAVE ON ▶ MOUTHWASH ... LAVORIS 15 1/2-OZ BTL 89¢ | FAMILY PRIDE RED-PINT 39¢ |
| SAVE ON ▶ VITAMINS ONE-A-DAY 100-CT \$1.99 | FAMILY PRIDE MULTIPLE 100-CT 99¢ |
| SAVE ON ▶ VITAMINS CHOCKS 100-CT \$2.19 | FAMILY PRIDE CHEWABLES-100-CT 99¢ |

- RIVAL DOG FOOD
Burgers 'N Gravy..... 15-OZ WT CAN **19¢**
- CLEANS EVERYTHING
Murphy's Oil Soap..... 1-LB JAR **39¢**
- TREASURE CAVE BLEU
Cheese Square..... 4-OZ WT PKG **39¢**
- SUGARPIE 8-MINUTE
Dried Prunes..... 2-LB WT PKG **75¢**

- STANDARD ALUMINUM
Reynolds Wrap Foil..... 25-FT ROLL **29¢**
- RUST AND STAIN REMOVER
Zud Cleanser..... 1-LB CAN **49¢**
- CARY'S GOLD CUP PURE
Maple Syrup..... 12-OZ WT BTL **69¢**
- STA-FLO
Fabric Finish..... 1-LB 4-OZ CAN **57¢**
- SNO-BOL TOILET
Bowl Cleaner..... 1-LB 5-OZ BTL **38¢**
- VITA-BOY DELICIOUS
Bacon Crisp..... 3-OZ WT PKG **39¢**
- DECORATED BATHROOM
Coronet Tissue..... 2 ROLL PKG **25¢**

COMBINATION FLAKE OR TWIN
BROWN & SERVE ROLLS
2 ^{11-OZ WT PKGS} **49¢**

DISINFECTS & DEODORIZES
LYSOL SPRAY DISINFECTANT
7-FL OZ CAN **79¢**

Del Monte Canned
CREAM STYLE OR
KERNEL CORN
1-LB CAN **19¢**

COLORFUL
Fruit Cocktail.... 1-LB CAN **25¢**

Del Monte
LIGHT MEAT
CHUNK TUNA
6 1/2-OZ WT CAN **24¢**

TENDER
Green Beans..... 1-LB CAN **23¢**

KROGER REGULAR OR
HONEY GRAHAMS..... 1-LB PKG **25¢**

EMBASSY BRAND
GRAPE JELLY..... 2 LB JAR **39¢**

FRESH AND TASTY FOR SNACKING
SEALTEST CHIPNICS..... 7.2-OZ WT PKG **49¢**

10¢ OFF LABEL VARIETY PACK INSTANT
SEGO DIET DRINK..... PKG **49¢**

REGULAR OR HARD TO HOLD
Aqua Net HAIR SPRAY..... 13-FL OZ CAN **55¢**

FOR ORAL HYGIENE
Reef Mouthwash..... 14-FL OZ BTL **74¢**

KROGER BAKED
ANGEL FOOD CAKE
1-LB CAKE **39¢**

ASSORTED VARIETIES
DUNCAN HINES CAKE MIXES
1-LB 2-OZ PKG **29¢**

MELLOW
GOLDEN RIPE BANANAS
PICK OF SELECT CROPS...MELLOW AND SWEET...READY TO EAT!
10 ^{LB.}

GOLDEN BANTAM
Sweet Corn **5 EARS 49¢**

RED RIPE
FRESH STRAWBERRIES
QUART **69¢**

U.S. NO. 1
RUSSET POTATOES
LB BAG **10 49¢**

SANDER'S BAKERY SPECIAL!

WEDNESDAY ONLY RED RASPBERRY PIE REG 1-LB, 4-OZ 69¢ 89¢	BUTTERSCOTCH CHIP COFFEE CAKE REG 14-OZ 59¢ 73¢	THURS-FRI-SATURDAY BUTTER KRINGLE COFFEE CAKE REG 1-LB, 3-OZ 69¢ 83¢	COCONUT BUTTERCREAM LEMON FILLED LAYER REG 2-LB, 5-OZ \$1.59 \$1.95
---	--	--	--

TOP VALUE STAMP BONUS

GET LOW, LOW *Everyday* PRICES *Plus* TOP VALUE STAMPS!

WITH
COUPON
ON FRONT
PAGE

WE RESERVE THE RIGHT TO LIMIT QUANTITIES.
PRICES AND ITEMS EFFECTIVE AT KROGER DET., & EAST. MICH.
MONDAY JAN. 8 THRU
SUNDAY JAN. 14, 1968.
NONE SOLD TO DEALERS. COPYRIGHT 1968. THE KROGER CO.

KROGER ALL WHITE
GRADE 'A' LARGE EGGS
DOZEN **39¢**
PREMIUM GRADE AA
DOZ **43¢**



5 VARIETIES
FROZEN
MORTON DINNERS
3 \$1
11-OZ. WT. PKGS.



INTENSIFIED
GIANT TIDE
58¢
SPECIAL LABEL
3-LB. 1-OZ. BOX

Goods Sale!

TENDER
SWEET PEAS

1-LB CAN **19¢**

PINEAPPLE-GRAPEFRUIT

Del Monte Drink

1-QT 14-OZ CAN **23¢**



RICH TANGY
TOMATO CATSUP

14-OZ WT BTL **17¢**

HALVES OR

Sliced Peaches

1-LB 12-OZ CAN **28¢**

KROGER FRESH BAKED

BUTTERCRUST BREAD..... **3 1/2-LB \$1**

INSTANT BREAKFAST ORANGE FLAVORED

TANG DRINK..... **1-LB 11-OZ 99¢**

KROGER BRAND

DRINK PINEAPPLE-GRAPEFRUIT..... **1-QT 14-OZ 22¢**

FOR FRYING OR COOKING

JEWEL SHORTENING **3 LB 44¢**

SPEARMINT FLAVORED

Macleans Toothpaste

6 1/2-OZ WT TUBE **49¢**

SOFTIQUE BEAUTY

Bath Oil

1-PT 14-OZ BTL **\$1.29**

DOMINO LIGHT OR
DARK BROWN or 10-X SUGAR
1-LB BOX **15¢**

COUNTRY CLUB
ROLL BUTTER
1-LB ROLL **69¢**
LAND O' LAKES SALTED Butter..... **1-LB 74¢**

It's Salad Fix'en Time!

SALAD SIZE

VINE RIPENED TOMATOES
ENJOY TOP-CROP TOMATOES AT THIS KROGER LOW PRICE

LB. **19¢**

HELLMANN'S
Mayonnaise

QT **59¢**

FRESH ENDIVE
ESCAROLE OR
ROMAINE

HEAD **19¢**

U.S. NO. 1
YELLOW ONIONS

3 LB 39¢



FOR PIES-COMSTOCK

Sliced Apples..... **1-LB 4-OZ 24¢**

WITH PORK

Campbell's Beans..... **1-LB 13¢**

RECONSTITUTED REALEMON

Lemon Juice..... **QUART 44¢**

DOLE

Pineapple Juice..... **1-QT 14-OZ 25¢**

CAMPBELL'S

Chicken Noodle SOUP..... **10 1/2-OZ 15¢**

HEINZ-ASSORTED

Strained Baby Food..... **4 1/2-OZ 7¢**

SUN GOLD

Saltine Crackers..... **1-LB 22¢**

KROGER FRESH

2% Gallon Milk..... **CTN 89¢**

KRAFT CHEESE SPREAD

Velveeta..... **2 LB 88¢**

PLAIN OR ALMOND CHOCOLATE

Nestle's Bars..... **3 9 1/2-OZ 1¢**

EATMORE BRAND

Margarine..... **1-LB 15¢**

PHILADELPHIA BRAND

Cream Cheese..... **8-OZ 29¢**

KROGER CHICKEN & TURKEY FROZEN

Pot Pies..... **8-OZ 15¢**

FINE SALAD DRESSING

Miracle Whip..... **QUART 48¢**

ASSORTED FLAVORS

Poastems or Pop Tarts..... **10-OZ 35¢**

BUTTERY FLAVOR

Wesson Oil..... **QUART 66¢**

FINE FOR SALADS OR COOKING

Wesson Oil..... **GALLON \$1.88**

ASSORTED FLAVORS

Jiffy Cake Mixes..... **9-OZ 10¢**

KROGER ASSORTED VARIETIES

Cake Mix..... **1-LB 22¢**

NOURISHMENT FOR YOUR PET

Gaines Burgers..... **4-LB 1¢**

NOURISHING AND NUTRITIOUS

Purina Dog Chow..... **5 LB 67¢**

ASSORTED FLAVORS-BIG K BRAND

Canned Pop..... **12-FL 7¢**

WELCH BRAND

Grape Juice..... **1-PT 33¢**

CLOVER VALLEY SMOOTH OR CRUNCHY

Peanut Butter..... **2 LB 69¢**

ASSORTED GELATIN

Jell-o..... **3-OZ 9¢**

IODIZED OR FREE RUNNING

Morton Salt..... **1-LB 11¢**

SPAGHETTI

Franco-American..... **15 1/2-OZ 14¢**

CHUNK TUNA

Chicken Of The Sea..... **6 1/2-OZ 25¢**

FOR YOUR WASH

Roman Bleach..... **GAL 48¢**

HOME PRIDE

Spray Starch..... **15-OZ 39¢**

MIRACLE WHITE

Super Cleaner..... **QT 59¢**

GETS YOUR WASH WHITER

Cheer Detergent..... **3-LB 74¢**

FOR SANDWICHES

Cut Rite Wax Paper..... **125-FT 25¢**

ASSORTED COLORS- 2 PLY

Delsey Tissue..... **2 ROLL 25¢**

BIRDS EYE-WITH MARSHMALLOW SAUCE FROZEN

Corn & Carrots..... **10-OZ 39¢**

BIRDS EYE SUPREME FROZEN

Macaroni..... **10-OZ 39¢**

BIRDS EYE FROZEN

Leaf Spinach..... **2 10-OZ 39¢**

BIRDS EYE FROZEN

Collard Greens..... **10-OZ 19¢**

HOWARD JOHNSON FROZEN SHRIMP

Croquettes..... **12-OZ 69¢**

EXTRA DRY

Arrid Deodorant

4-OZ JAR **67¢**

HOWARD JOHNSON FROZEN CHICKEN

Croquettes..... **12-OZ 69¢**

SUNSHINE BRAND

Krispy Crackers..... **1-LB 35¢**

INDEPENDENT BISCUIT

Fudge Cremes..... **2-LB 59¢**

BREAKFAST

TREAT!

BAYS

English

Muffins

9-OZ WT PKG **22¢**



HEADQUARTERS FOR
CELLU FEATHERWEIGHT DIETETIC FOODS

FOR SUGAR & STARCH RESTRICTED
LOW-SODIUM FREE LOW CALORIE DIETS

FOR ALL HOUSEHOLD CLEANING
LYSOL DISINFECTANT

5-FL OZ BTL **49¢**

LOW PRICED QUALITY MEATS

PLUS TOP VALUE STAMPS!



FRESH
BOSTON BUTT
**PORK
ROAST**.....

49¢
LB.

FULLY COOKED
OLD FASHIONED
**BONELESS
HAMS**

WHOLE
OR HALF

79¢
LB.

FLAVOR-SEAL-PAC
**ALL BEEF
HAMBURGER**

IN 3-LB
TUBE

49¢
LB.

**WHOLE
FRESH
FRYERS**
27¢
LB.

TENDER AND TASTY,
WHETHER THEY'RE
PAN-FRIED, BROIL-
ED OR BARBECUED!

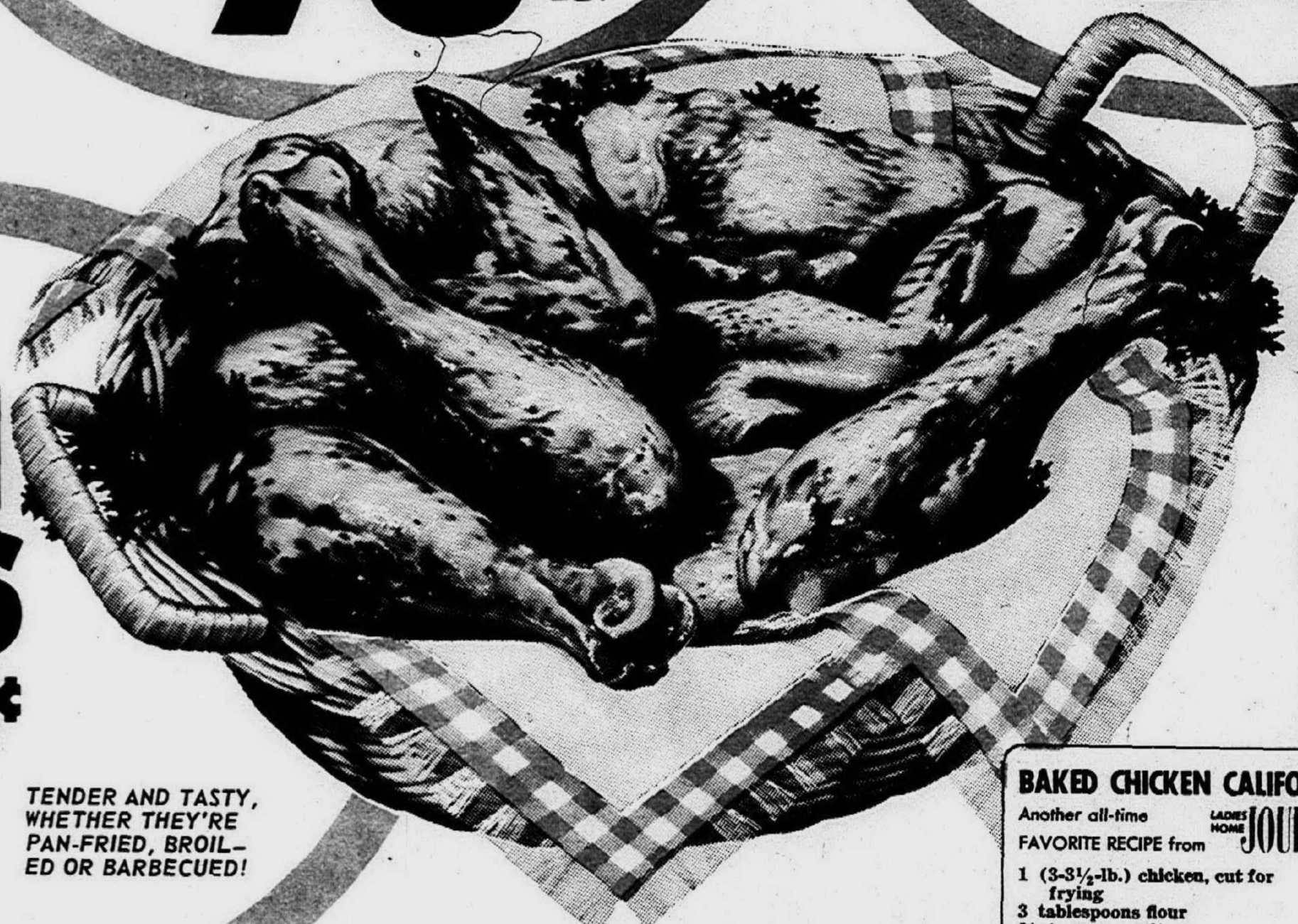

KROGER GRADE 'A' FRESH FANCY
STEWING CHICKENS

4 TO 5-LB
SIZE

35¢
LB.

U.S. CHOICE BLADE
**CENTER CUT
CHUCK
ROAST**
49¢
LB.

ENJOY A HEARTY,
THRIFTY MEAL OF
POT ROAST AND
VEGETABLES WITH
KROGER'S U.S. CHOICE
CHUCK ROAST



TURKEY
Drumsticks or Wings..... LB **25**¢
GORDON'S ROLL
Pork Sausage..... 2 LB. ROLL **77**¢
HYGRADE'S
Ball Park Wieners..... LB **69**¢
TASTY FLAVORFUL
Eckrich Smokees..... LB **89**¢
GORDON'S PORK
Baby Link Sausage..... LB **79**¢
BREADED
Veal Steakettes..... LB **89**¢
SLICED
Swift's Premium Bacon... 1-LB PKG **79**¢
50 T.V. STAMPS WITH COUPON-SMOKED
Center Ham Slices..... LB **79**¢

BAKED CHICKEN CALIFORNIA STYLE

Another all-time **LADIES' HOME JOURNAL**
FAVORITE RECIPE from

1 (3-3½-lb.) chicken, cut for
frying
3 tablespoons flour
¾ teaspoon salt
¼ teaspoon pepper
½ cup shortening or salad oil
½ teaspoon rosemary
2 tablespoons butter
Few tablespoons of sauterne
(optional)

paper bag and shake chicken in
the seasoned flour a piece at a
time. Fry in shortening or oil.
Fry only a few pieces at a time,
turning frequently to brown
evenly. Drain on paper towels
and arrange in 2-quart casserole.
Sprinkle lightly with rosemary
and dot with butter. If you like
the flavor, add sauterne. Bake,
covered, at 300° about 1 hour or
until tender. 4 servings.

Put flour, salt and pepper in a

FOR OTHER RECIPES SEE LADIES' HOME JOURNAL ON SALE AT KROGER.

Copyrighted—used by permission.

MICHIGAN GRADE 1 SKINLESS

WIENERS

2 79¢
LB. PKG.

SEMI-BONELESS
HAMS

WHOLE
OR
HALF **69**¢
LB.

FRESH PICNIC STYLE
PORK ROAST

39¢
LB.

COUNTRY CLUB
CORNERED BEEF

POINT
CUT **69**¢
LB.

U.S. CHOICE TENDERAY
**BONELESS
BEEF ROAST**
BONELESS BRISKET OR BOSTON ROLLED

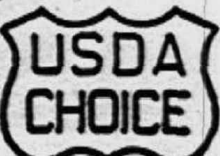

89¢
LB.

CENTER CUT RIB
**PORK
CHOPS**
89¢
LB.

LOIN
CHOPS
LB **99**¢

U.S. CHOICE BEEF BONELESS
CHUCK ROAST
79¢
LB.

FRESH LEAN
PORK LOIN ROAST
7-RIB
END LB **49**¢ | 9-INCH
LOIN LB **59**¢

LEAN BARBECUE SIZE
SPARE RIBS
LB **59**¢

FREEZER QUEEN SLICED CHICKEN, TURKEY OR
BEEF WITH GRAVY
2 149¢
LB PKG

Soviets Gain In Nigeria

Soviet written propaganda ... Soviet writers in the local press ... A Soviet "cultural center" ... Soviet sale of arms ... Ever since civil war broke out in Nigeria last year, the Soviet Union's position has been improving, and the U.S. position has been weakening. With 55 million persons, Nigeria, on the Atlantic coast, is Africa's most populous nation. It has been the recipient of U.S. Peace Corps aid and help from a Michigan source--Western Michigan University--in its efforts to develop.

ALL THAT began to change last summer when the Eastern Nigerian province broke away and set up shop as "Biafra." Soviet-Nigerian friendship societies spring up even in Benin, scene of fighting only 10 weeks ago. Soviet writers analyze the plight of the dollar in the Nigerian press. The Russians have opened a new \$15,000 cultural center in the low-middle-class district of Surulere in Lagos. Four Moskvich car agencies have opened around the country, although you still can't plunk down a check and drive off in a Moskvich the way you can in a Volkswagen. The Soviet gains reflect Soviet sales of arms to Nigeria, including a dozen MIG-17s, three patrol boats, some ground equipment, and the services of technical advisers to go with the material.

SUCH A SWITCH in popular political feeling could become significant if the Nigerian government veers permanently to the Soviet side. Some Nigerian officials fear this might happen, but there is no evidence of it yet. Trade and economic aid still come overwhelmingly from the West. Or it could become significant if the younger generation gets too large a dose of Communist propaganda in its press and schools. It will take time to measure this. But in almost every African country where the Communists have won significant gains, those gains have been subsequently sidetracked--as in Ghana.

IT IS ALSO NOTED that the British have been gaining points here as well as the Russians. The British position was weakened at the outbreak of the civil war when Britain equivocated about selling arms, and British oil companies equivocated about paying royalties to Biafra, where the oil is, or Lagos, where the legal government is. U.S. officials, on the other hand, are busy chasing down Nigerian newspaper stories about American diplomats allegedly helping the breakaway state of Biafra. Nigerian police have arrested a dozen foreigners on suspicion, and all but one were Americans.

ARTHUR GIBSON, 46, a Los Angeles building contractor, left Nigeria Tuesday after 23 days in a maximum security jail because he tried to buy a ticket for Luanda in Portuguese Angola and incidentally mentioned Sao Tome, a Portuguese Island used as a staging point for flights into Biafra. James Miles, 23, of Baltimore, is being detained in Calabar in southeastern Nigeria, where he was sent by the International Red Cross to care for those afflicted by the war. Nigerian army officers said he had been "hosing around." The American embassy said it had not been notified of his arrest. One old Nigeria hand, not an American, suggests that the Americans should not panic, but should wait until American and Nigerian interests again clearly coincide and then make the most of it.

Esperanto Used In Timetables

Esperanto, a phonetic language devised in the 19th century and once promoted as an international language, is getting a new lease on life. Italy's state-owned railway agency announced its train timetables, starting with the 1968 summer edition, will be printed in Esperanto along with the customary Italian, English, French, German and Spanish.

E. J. Korvette

JANUARY SALES

SAVE 20% to 50% OFF

OUR REGULAR OR ORIGINAL LOW PRICES PLUS SPECIAL PURCHASES!

SPECIAL!
sensational low price on
GENERAL ELECTRIC NEW SNOOZ-ALARM® CLOCK
2.49
Wakes you, lets you nap, wakes again. A big easy-read dial.

SPECIAL!
great value on the deluxe
BAIA REVIEWER ACTION COMPLETE MOVIE EDITOR
7.99
Movie editor comes complete with tapes and splicer. Value!

SAVE 25%
off our regular low 7.99
BERNZ-O-MATIC PROPANE 7 PC. TORCH KIT & CASE
5.99
Complete kit has assorted tips and rugged metal case too. Mfr's lifetime guarantee.

SAVE 32%
off our regular low 12.99
STANDARD SIZE QUALITY STEEL STRING GUITAR
8.88
Lustrous shaded finish. In-laid position markers. Great value.

super stainless steel
GILLETTE 5 RAZOR BLADES
Double edge blades for luxury shaving. Just 2 per customer. **49¢**

14-ounces of antiseptic
LISTERINE MOUTHWASH
Sore throat gargle, breath freshener. 2 per customer. **69¢**

selection of pure bristle
KOR-VAL HAIR BRUSHES
Made in Sweden. Big selection of wanted sizes, shapes. **1.99**

our regular low 1.39
ALUMINUM SAUCEPAN SET
3-pc. mirror polished set of ½-qt., 1 and 2-qt. sizes. **99¢**

our regular low 1.59
BATTERY JUMPER CABLE
8-ft. aluminum cable is a "must" in cold weather. **99¢**

1½-ounce tube of
V05 HAIRDRESSING
For lustrous hair in seconds. Fast, easy. 2 per customer. **66¢**

the medicated, effective
AMMENS 5½-OZ. POWDER
Skin rash relief, so many other uses. 2 per customer. **39¢**

our regular low 1.59
TOILET BOWL BRUSH SET
Lustrous plastic quick-dry brush in vented cover. **1.19**

our regular low 1.49
VALIANT TEFLON® FRY PAN
By Wearever. DuPont teflon® coated 10" aluminum. **1.19**

our regular low 1.29
PROPANE TORCH REFILL
Bernz-o-matic refill burns 6 to 8 hours. Sensational! **97¢**

SPECIAL!
the ultra-efficient
WATER PIK® ORAL HYGIENE APPLIANCE
16.99
Pulsating jet stream cleaning action. 4 jet tips.

SAVE 33%
off our regular low 2.99
GLAMORENE 1-GALLON DRY RUG EASY-CLEANER
1.99
Just spread on rug, vacuum it up! Rugs clean without water.

SAVE 33%
off our regular low 99¢
RADIANT QUICK DRYING SPRAY COLOR ENAMEL
66¢
Non-toxic, quick-dry enamel spray in the greatest new colors.

SAVE 25%
off our regular low 7.99
LARGE CAPACITY 36-INCH CHILDREN'S TOY CHEST
5.99
All rustproof hardware, safety hinge. All wooden flooring.

famous maker
ADULT & JR. SKI BOOTS
All leather uppers, no-skid rubber sole. Quality. **4.99**

our regular low 1.99
ASSORTED METAL CARS
Die-cast metal cars with moving parts, authentic. **1.49 ea.**

our regular low 1.49
ALL-PURPOSE HOBBY MOTOR
Can operate most any hobby project. Value! **99¢**

our regular low 3.19
IDEAL MOTORIFIC TRUCK
Select the perfect accessories for any motorific set. **1.99**

our regular low 3.39
PULL-A-TUNE XYLOPHONE
Fisher-Price pull toy for preschoolers. Plays as pulled. **2.22**

our regular low 99¢
AUTO STRAP-ON CHAINS
Keeps you moving in ice, snow, mud, on in seconds. **79¢**

our regular low 8.99
SCANOMATIC COIN VIEWER
Ideal for every coin collector. Quality made. **5.99**

our regular 89¢
ICE SKATE SCABBARD
Fits all skates, helps protect the blade. **69¢**

our regular low 79¢
KENNER EASY-BAKE SET
Delightful foods to make in your baking oven. **59¢**

our regular low 2.99
FAMOUS BABY CARRY-ALL
"Johnnie-Seat" with play ornaments, washable padding. **1.99**

SAVE 30%
off our regular low 1.29 pair
FIRST QUALITY, TOP MAKE LUXURY SHEER PANTY HOSE
99¢ pair
Waist to toe one piece comfort, latest colors, limit three pairs, s-m-l.

SAVE 20% to 50%
off our original 4.99 to 7.99
FINE DRESSY AND CASUAL LADIES' FASHION SHOES
3.99
Leathers, patent-look vinyls, more, latest shapes, heels, 5-10.

SAVE 25%
off our regular low 3.99
WARM FLANNEL & BRUSHED MISSES' COZY SLEEPWEAR
2.99
Brushed acetate-nylon, cotton flannel, gowns, more, s-m-l, 32 to 40.

SAVE 25%
off our regular low 7.99
WINTERWEIGHT 72" X 84" 100% KODEL® COMFORTERS
5.99
Lush Kodel® polyester warmth under cotton covers, prints and colors.

our regular low 5.99
MISSES' ITALIAN SWEATERS
Wool, full fashioned, long sleeves, pull-over, 34 to 40. **3.99**

very special value on
CHIX® SOFT DIAPER LINERS
Medicated! Non-woven cotton-rayon, soft, disposable box of 6 dozen **69¢**

our regular low 2.99-4.99
LADIES' WINTER HAT SALE
Velvets, wool felts, prints, more; latest silhouettes! **\$1 and \$2**

our regular low 1.69
NO-IRON FITTED CRIB SHEETS
Kentshire® brand, combed cotton, fitted corners, reinforced seams, white. **1.29**

our regular low 2.99
27" X 48" VISCOSE® RUGS
Thick, plush Viscose® rayon hi-lo pile, latex back. **2.39**

our regular low 3.99
MISSES' BONDED SLACKS
Wool flannel, wool-nylon, acetate bonded, side zip, colors, 8-18. **2.99**

our regular low 4.99
VINYL FASHION HANDBAGS
Leather-look! Casuals, tailored, vagabonds, frames, black, colors. **3.99**

our regular 1.49 pkg of 2
JUMBO RECEIVING BLANKETS
Warm, gentle cotton in delightful prints! Machine wash, 30"x40". **99¢ pkg. of 2**

Wonderful values on
MISSES' TRICOT PANTIES
Acetate tricot, full cut, tailored, elastic leg, S-M-L. **4 for \$1 (39¢ each)**

our regular low 2.99
24" X 60" NYLON RUNNER RUGS
Continuous filament nylon tweed pile non-skid backing. **1.99**

SAVE 20%
off our regular low 4.99
WINTERWEIGHT 72" X 90" COZY THERMAL BLANKETS
3.99
Rayon-acrylic blend keeps in warmth! Nylon binding. 80"x90" 4.99 108"x90" 6.99

SAVE 25% to 40%
off our regular 7.99 to 9.99
BOYS' PILE OR QUILT LINED OUTERWEAR JACKETS
5.99
100% cotton, acrylic pile or acetate quilt lined 8-16.

SAVE 16% to 37%
off our original low 5.99-7.99
CARDIGANS & PULLOVERS MEN'S FINE SWEATERS
4.99 each
Orlon acrylic, wool, lambswool, mohair-wool blends, more, s-m-l-xl.

SAVE 23% to 37%
off our regular 12.99 to 15.99
WARM FABRICS! HI-STYLE! GIRLS' WINTER COAT SALE
9.99
Wool, acrylic piles, more, some acrylic pile lined, trimmed, 4-12.

our regular low 19.99
9 X 12 FOOT VISCOSE® RUGS
Viscose® rayon, thick foam rubber padding. Stunning solids, tweeds. **14.99**

our regular low 4.39
FITTED MATTRESS PADS
Sanforized® cotton, fitted for comfort, machine washable, white. **3.49 twin**
ALSO: our reg. 5.39 full size 4.49

fantastic value on
BOYS' COTTON KNIT SHIRTS
Strong cotton knit, long sleeves, washable, styles, colors, 6-16. **88¢**

very special purchase of
MEN'S & TEENS' LEATHER SHOES
Oxfords! Slip-ons! Poly-vinyl-chloride soles, heels, black, 7-12 med. **6.99**

our regular low 7.99
GIRLS' NYLON QUILT SKI JACKETS
Reversible! Printed nylon quilt, hoods, colors, 5-14. **5.99**

our regular low 4.99
WARM PATCHPRINT QUILTS
Washable, cotton quilts smooth-on vibrant colors and prints. Great value! **3.99 twin**
full size 4.99

our regular 4.99
QUEEN SIZE DACRON® PILLOWS
Dacron® polyester fiber-filled, striped cotton ticks, non-allergic. **2.99 finished size 20" x 30"**

outstanding value on
LITTLE BOYS' SWEATERS
Long sleeve pullovers, cardigans, turtles in washable acrylic, 3-7. **1.99**

permanent press smoothies!
GIRLS' FASHION BLOUSES
Permanent press Dacron® polyester-cotton, 100% cotton, white, 3 to 14. **2 for \$3 (1.59 each)**

our regular low 10.99-12.99
GIRLS' NYLON SNOWSUITS
Hoods, warm ski pants, acetate quilt lining, prints, solids, 4-6x. **6.99**

CREDIT IN 30 SECONDS
OPEN AN E. J. KORVETTE CHARGE ACCOUNT
OR USE YOUR MICHIGAN BANKARD CREDIT CARD

REDFORD
TELEGRAPH ROAD & WEST CHICAGO
OPEN MONDAY THROUGH SATURDAY 9:30 A.M. 'TIL 10 P.M. OPEN SUNDAYS 12 NOON 'TIL 6 P.M.

ROSEVILLE
GRATIOT AVE. & TWELVE MILE RD.

SOUTHGATE
FORT STREET & PENNSYLVANIA AVE.

State Using Trailer Trap On Bad Bears

State conservation officers are using a new trailer-type trap to catch "nuisance" black bears in the lower peninsula.

The trap can then be hauled away, and it doesn't require several men to carry a hefty bear and trap to a truck.

Conservation officer Jack Bowman recently trapped a 430-pounder on a farm near Gaylord. The big brute had done \$800 or \$1,000 damage to some beehives.

After four days of work, Bowman lured the bear into the trap with a bait of Coho salmon skins, beeswax, honey, oxtails and a bottle of anise oil.

Then he simply hauled the trailer away with his car and released the bear in a wilderness area of Otsego County.

THE NEW TRAP was developed at the Conservation Department's equipment station and repair shop at Gaylord. There was a need to improve on the old culvert type live trap which the department has built and used for many years to catch bears doing damage, upsetting garbage cans and campers in state parks or otherwise frightening the citizenry.

The old trap lay flat on the ground and took at least four strong men to load and unload with even a medium-size bear inside.

That 430-pounder would have needed two more men. Hence, it couldn't always be placed right where it ought to be, because a big truck had to bring it and take it away.

O.J. Bennett, regional law supervisor, went into conference with Lewis Dorman, superintendent; shop foreman Don Richardson, and Officer Bowman and they came up with plans for a new and better bear trap in hopes the blackies would beat a path to its door.

USING A HEAVY steel culvert tube mounted on permanent wheels and a steel frame, they built a you-haul trailer that any passenger car could place and pull.

It has a heavy steel screen

on the front end so the bear can be seen, and steel drop-door on the other, attached to a steel cable running down into the tube where the trigger is baited.

A small trap door was cut into the side to set the trigger or, if necessary, to tranquilize the bear for tagging or other treatment.

In placing the trap, a depression is dug into the ground for each wheel, so the trap sets close to the ground and the bear can get into it.

He grabs the bait, pulls the trigger and the heavy steel door slams shut behind him and is locked by two strong spring latches.

THE FIRST live traps designed by the department had two-inch wooden doors bound with strap iron but every once in a while an irate bear would tear it to shreds, so steel was substituted. That holds 'em. Once the bear is caught, the officer or game man backs his car up to the trailer, hitches on and pulls it to where the bear ought to be.

A long rope, the longer the better, is attached to the drop-door, the officer releases the latches and pulls the door open from a safe distance. The bear looks out, sniffs, clambers out and ambles off into the bushes to establish a new working territory.

IF HE ISN'T HAULED far enough, at least 50 miles, he's apt to be back in a few days tipping over the same garbage cans and he's harder to fool the second time.

Some bears at the Cusino Game Research Station, where this work has been going on for years, have become so entranced with their shiny new ear tags that they came back time and again.

This kind of research is trickier, as the game men have to tranquilize the bear with a hypodermic and hope he snoozes soundly until the tags are in place.

Now and then one wakes up early and scatters biologists in all directions.



CAMPUS-TO-PEOPLE LINK -- This is Michigan State University's Kellogg Center, which an estimated 45,000 persons a year visit to attend more than 3,000 different conferences. The 16-year-old building, constructed with a grant from the W.K. Kellogg Foundation of Battle Creek,

has hotel facilities, meeting rooms, dining rooms and dozens of offices. It's the home of MSU's Continuing Education Service and meeting place of the eight-member Board of Trustees. It stands on the west side of Harrison Ave., south of Michigan Ave., in East Lansing.

Relatives Liable For Retarded Under Age Of 21

By Att. Gen. Frank J. Kelley
(This is a public service article explaining in general terms a provision of Michigan law. Individuals who wish to determine the effect of any law upon their private legal affairs should consult a private attorney.)

For the purpose of the Act, Prior to Act 335, the law imposed liability on the relative during the entire commitment period of the retarded person.

If the liable relative had means of property sufficient to pay for the care and maintenance of the retarded person, the Court determined the amount for which the relative was liable.

In the new law there is incorporated a table based on the relative's net taxable income to determine the monthly liability.

In 1966, Act 335 of the Public Acts of 1965 was amended to include any epileptic admitted to the Caro State Hospital for epileptics.

The new Michigan law has brought substantial relief to spouses and parents of retarded and epileptic persons committed to public institutions.

HOME COOKING
Tiger hurler Earl Wilson won 13 games in Tiger Stadium in 1966 and lost only two. **GONE ON RELIEF**
Earl Wilson started 35 games before working a relief appearance.

E. J. Korvette JANUARY APPLIANCE SALE

**SPECIAL LOW PRICES
ON MANY OF AMERICA'S FINEST BRANDS**



Korvette's own
DELUXE GAS RANGE

delivered with one-year service* **\$139** with lighted back-guard

Comes in a decorator copper color finish. Features a large storage compartment, lift-out top for easiest cleaning and illuminated back-guard with electrical outlet.

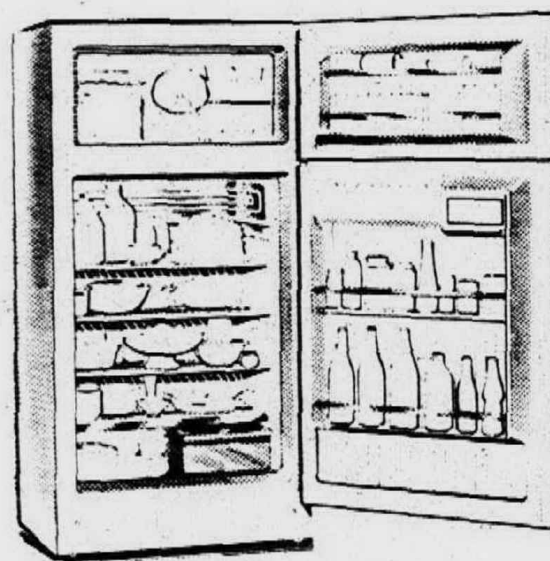

Korvette's own
2-DOOR REFRIGERATOR

delivered with one-year service* **\$179** with 13.5 cubic foot capacity

Automatic defrosting system saves hours of work. Has twin porcelain crispers, adjustable shelf, and storage shelves in refrigerator and freezer doors.

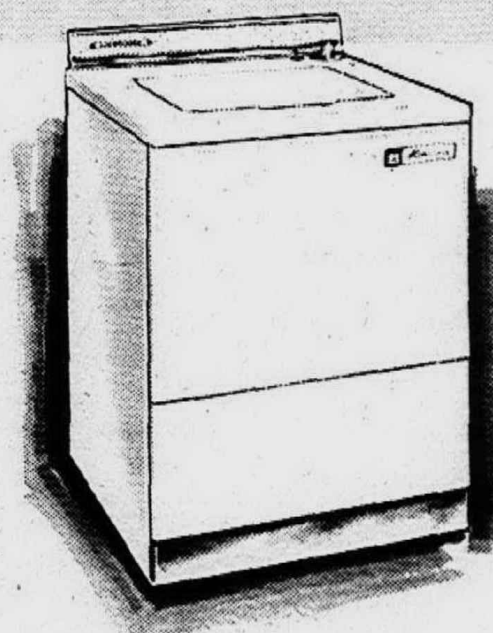

Korvette's own
AUTOMATIC WASHER

delivered with one-year service* **\$139** with 2 cycles

Features new type surgagitator for the most thorough washing action. Has two load cycles, temperature control and highly effective lint filtration system.

Recipes To Make Holiday Entertaining A Party - Not A Panic - For Hostess



All too often, holiday entertaining is fun for everybody but the hostess. There is so much to get ready all at once — the house, the children, herself, and the food — that party preparation tends to be tinged with panic. To help shorten the time that the homemaker has to spend in the kitchen, a Christmas package of quick party recipes for dips and hors d'oeuvres has been prepared by the kitchens of Heublein, makers of A.I. Sauce.

CREAM CHEESE DIP

1 package (8 ounces) cream cheese
1/2 cup A.I. Sauce

Soften cream cheese. Gradually add A.I. to cheese, mixing until thoroughly blended. Makes 1-1/2 cups.

HAM AND CHEESE DUNK

1 package (8 ounces) cream cheese with chives
2 cans (4-1/2 ounces each) deviled ham
1/4 cup A.I.

Soften cream cheese. Blend in remaining ingredients until thoroughly mixed. Makes about 2 cups.

CHEESE AND NUT HORS D'OEUVRES

1 package (3 ounces) Roquefort cheese
1/4 pound butter or margarine
1/2 pound cheddar cheese, grated
1/4 cup A.I.
3/4 cup finely chopped walnuts

Mash Roquefort cheese with fork. Blend butter or margarine, cheddar cheese and A.I. into Roquefort cheese. Shape into balls, about 3/4-inch in diameter. Roll in walnuts. Chill. Makes about 3 dozen.

BLUE CHEESE SHRIMP HORS D'OEUVRES

1 1/2 pounds medium sized shrimp, cooked
shelled and deveined
1 jar (5 ounces) blue cheese spread
3-tablespoons A.I.
Chopped parsley

Cut shrimp along vein without cutting all the way through. Mix cheese with A.I. until thoroughly blended. Fill shrimp with cheese mixture. Roll cheese side in parsley. Chill thoroughly. Makes about 24 hors d'oeuvres.

Come see the complete line of modern Philco automatic appliances...



PHILCO NO-FROST REFRIGERATOR-FREEZER

399.95 with 26 cubic foot capacity
delivered with one-year service*

Freezer holds 245 pounds! Has adjustable shelves and light. Refrigerator has 4 sliding shelves, full-width enamel crisper. Door has "bottle" shelf, lift-out egg tray.

PHILCO DELUXE AUTOMATIC WASHER

with 3 automatic cycles

Buy it at Korvette's low low price!

Wash, rinse and soak cycles at automatically controlled water temperatures. Holds double the average wash load! Has automatic filter-dispenser and variable water saver.

PHILCO DELUXE GAS DRYER

with 3 drying cycles

Buy it at Korvette's low low price!

Automatic de-wrinkling phase for wash 'n wear fabrics. Air Fluff cycle for freshening pillows, blankets, etc. Full drum airflow. Quieter operation. Safety load door.

INSTANT CREDIT ... no money down ... up to 36 months to pay

FREE DELIVERY within our normal delivery area.

*Manufacturer's guarantee on in-home service without charge covers parts and labor on entire unit under normal use. Call authorized service center.



CREDIT IN 30 SECONDS
OPEN AN E. J. KORVETTE CHARGE ACCOUNT
OR USE YOUR MICHIGAN BANKARD CREDIT CARD

REDFORD

TELEGRAPH ROAD & WEST CHICAGO
OPEN MONDAY THROUGH SATURDAY 9:30 A.M. 'TIL 10 P.M. OPEN SUNDAYS 12 NOON 'TIL 6 P.M.

ROSEVILLE

GRATIOT AVE. & TWELVE MILE RD.

SOUTHGATE

FORT STREET & PENNSYLVANIA AVE.

'68 Good For Homebuilding

The outlook for the savings and loan business in 1968 appears "reasonably satisfactory" despite the British pound devaluation and recent rises in interest rates, Hans Gehrke Jr., president of the United States Savings and Loan League, said recently in a speech in Texas.

Gehrke, a Detroit, in his first speech since his recent election as League president, said that although 1968 will be a more "challenging" year than was expected several weeks ago, it will not produce the return of extremely tight money seen in 1966.

GEHRKE, PRESIDENT of the First Federal Savings and Loan Association of Detroit, said that as a result of the events in recent weeks, he expects savings gains of savings associations in the early months of 1968 to be less than expected, and that anticipation of this slowdown is already being reflected in greater caution in extending loan commitments. The Detroit executive said that the volume of current loan commitments now outstanding will keep homebuilding healthy in the early months of next year, but the uncertainties of the savings and money markets

Shirt Button To Push Button

New York (NAPS) -- The first fully automatic washing machine was made from a bone -- a rib, actually. She had a strong back, ran on lots of elbow grease, eventually got tired out -- and alas, wasn't effectively replaced as a clothes washer until relatively modern times.

Today, American women own over 50 million automatic washing machines. And whether type, you may find it hard to imagine, as it goes through its smooth cycles, what its distant ancestors were like.

But picture a lady back in 1858 who is trying out a washing machine just invented by Hamilton E. Smith.

She puts the clothes into the box-like tub which is filled with revolving paddles. She adds soap and water and grinds manually on a crank which turns the paddles ... she finds the going harder and harder, until exhausted, she thinks they must be clean by now. Hopefully, she reaches under a mountain of soapsuds and untangles a few knotted tatters of clothing fit only for the rag collector.

IT MAY BE EASY to think that the word "mangle" arose from the use of Smith's washing machine back in 1858. However, it's an old English word meaning "to roll back and forth" and devices to press and wring clothes were used in British households during the 18th century.

The earliest known patent for a washing machine was taken out in 1793 by a British clock-maker, Robert Webster. But this device, and another early one which duplicated by mechanical means the action of a scrubbing board, never gained household acceptance.

In 1907, the first electrified washing machine came into existence. Five years later they were on the market -- and by 1920, over a million had been sold! A nearly electrified model was a large tub affair which sat on three legs and was surmounted by a r. After filling the machine from the kitchen tap with a hose, the lady of the house put in the clothes and soap, then turned on the machine which agitated them thoroughly until she decided they were clean.

She then turned on the wringer and put each soapy piece through into a rinsing tub on the other side. After rinsing, back they went through the wringer, etc., etc. Milady usually wore galoshes, for by this time the entire kitchen or basement would be awash with suds. Unlike the modern homemaker who knows that clothes won't come as clean if she uses too much soap, many a laundress of yesteryear thought that twice as much soap would get clothes twice as clean!

THE LAST STAGE in this washing would be hanging the clothes up to dry outdoors. So exhausted was the lady of the house on washday that women's magazines used to feature special "washday meals" which could be thrown together with one limp hand.

U.S. Wants To Salvage 100,000 Draft Rejects

Project 100,000 is well under way and has accepted 49,000 men who would otherwise be rejected by draft boards for mental or physical reasons.

Defense Secretary Robert S. McNamara began the program last year and through it he hopes to be able to reclaim 100,000 poverty-stricken youth each year for military service.

This year the goal is to reach the full 100,000 annual rate. The

services have just received their quotas: Army 70,400; Navy 11,000 and the Air Force and Marines 9,300 each.

THESE "NEW STANDARDS" men, as they are called, are getting close attention and instruction to help them get through the basic training and in the process, acquire a job skill intended to make them productive later in society.

A small percentage is re-

ceiving minor surgery or other medical treatment to correct health problems which otherwise would have made them unfit for military duty.

"I don't want to prejudge the data but we are encouraged by the training results," L.M. Greenberg, director of Project 100,000, said in an interview.

IN THE NEXT FEW months the new standards men -- they are not identified or singled out, to avoid any stigma -- will be watched as they perform their assigned jobs in operating units, some in Vietnam.

Beyond that, the Pentagon is planning a decade of regular reports on new standards men after they leave the service to

see what impact the special training has had on their performance in society.

Greenberg said the Defense Department is now working out a system of tracking all individuals who are involved in Project 100,000 through the military reserve units to which all will eventually be attached.

IN ORDER to make the long-range evaluation valid, the Pentagon will hire a private firm to follow the social progress of another group of individuals who barely failed, for one reason or another, to get in the project 100,000 program, Greenberg said.

This probably will involve a sampling of perhaps 2,500

men whose backgrounds are similar to the new standards individuals in geographical area, race and education. This second group would be interviewed by the firm mainly about their jobs, or lack of them. The program has McNamara's personal stamp of approval. He has said many of the men rejected for service are victims of "the slow and silent poison of the poverty virus."

NEXT TIME

LET US DO THE MOVING!

LIVONIA MOVING AND STORAGE CO.

33827 Plymouth Road
427-6350

Non-Combat Life Tough For CO's

A conscientious objector doesn't have a free ride out of military duty.

The "CO's" -- men who say it's against their religion to fight -- are serving as medical corpsmen in Vietnam's battlefields and in many other jobs.

At Fort Sam Houston, Texas, they undergo training as rugged as combat troops.

Not all conscientious objectors go right from this training to front line duty. Some, including those whose objections also include wearing the military uniform, serve in civilian posts, usually in hospitals.

CONSCIENTIOUS objectors willing to go into battle without having to fight are classified IAO. Those whose religion forbids wearing of the military uniform or taking part in military action are rated 1-O. Col. M.S. Schwartz, director of selective service in Texas, stresses that these men are sincere in their religious convictions, "not trying to shirk responsible service to their country."

"There are approximately 3,500 of these men now serving in the Army. Many of them, incidentally, are pulling duty in Viet Nam where they have won praise and even been decorated for bravery under fire in the performance of their job as medical corpsmen."

SCHWARTZ EXPLAINED the law permits a true objector to serve out his military obligation in non-military capacities so long as these duties are in the national interest. Not all religious groups necessarily accept this.

Objectors undergo much the same recruit training as other draftees at Fort Sam Houston.

They are exempted from 83 hours of individual weapons qualifications, four hours of hand grenade training, and eight hours of combat training. Many request permission to participate in some arms training.

All must participate in counterinsurgency operations, guerrilla marches and week-long bivouacs and be familiar with signal communications and ground navigation.

THE MAJORITY of conscientious objector trainees take a 10-week medical corpsman training course upon completion of basic training.

"The only conscientious objectors who are not assigned to medical training are those whose religious beliefs encompass faith healing," he said. This group is trained as cooks, truck drivers and clerks or for other noncombatant roles.

Schwartz said each local selective service board makes the decision as to whether an applicant qualifies as a conscientious objector under the law.

All applicants must present concrete evidence of their church affiliation and activities. If the request is turned down, the applicant can present his case to an appeals board.



GRIN and BEAR IT!
That's all this youngster can do -- and, anyway, it only takes a minute to get a tuberculin skin test to detect tuberculosis. Christmas Seals help support the fight against TB and other respiratory diseases.

E. J. Korvette

FURNITURE AND CARPET CENTERS!

The Sale You Want!

PRICED FOR A SELLOUT! OUR MOST FAMOUS DECORATOR SALE!

DECORATOR TRAINED SALESMEN · IMMEDIATE DELIVERY · MODERN CHARGE PLAN

TWO DAYS ONLY ... FRIDAY AND SATURDAY!

TAKE AN EXTRA 20% OFF!

OUR REGULAR LOW PRICES ON A SELECTED GROUP OF CARPETING AND BEDDING

FIRST QUALITY CARPET, EXCLUSIVELY, FROM OUR HONOR ROLL OF FAMOUS BRANDS --

- MOHAWK • BIGELOW • MAGEE • GULISTAN
- CABIN CRAFTS • STEPHENS • BARWICK
- PAINTER • CORONET

MATTRESSES, BOX SPRINGS, SETS, BUNK BEDS, HOLLYWOOD BEDS, DIVANS, DUO-RISERS, from NATIONALLY ADVERTISED MAKERS!

- SEALY • more!

COME, CHOOSE, AND TAKE AN EXTRA 20% OFF ON TOP BRAND CARPETING AND BEDDING!

Here's the sale that's going to make sales history! You're getting an EXTRA 20% off the low prices that made Korvette famous ... and that's real savings! Carpeting in every texture, fiber, and color you could desire! Bedding for every bedroom in your home, every size and style! If this sale catches you short of cash, relax! Come in for your 20% saving ... you don't need cash to save money with Korvette's convenient Instant Credit. But remember, this sale is for 2 days only. Friday and Saturday.

REDFORD

TELEGRAPH RD. & WEST CHICAGO

ROSEVILLE

GRATIOT AVE. & TWELVE MILE RD.

SOUTHGATE

FORT ST. & PENNSYLVANIA AVE.

OPEN MONDAY THROUGH SATURDAY 9:30 A.M. 'TIL 10 P. M. OPEN SUNDAYS 12 NOON 'TIL 6 P. M.

EDUCATIONAL OPPORTUNITIES IN EVENING SCHOOL

SUBURBANITES MAY ENROLL NOW IN ADULT EVENING CLASSES

LIVONIA ADULT EDUCATION

REGISTRATION JAN. 10-11-12 AT BENTLEY HIGH SCHOOL 7:30-9:00 P.M.

CLASSES START WEEK OF JAN. 15

Schedule of Classes Available at Registration or Board of Education

Sponsored by

LIVONIA PUBLIC SCHOOLS

For Information Call GA 2-1200 Ext. 348

P.O. 75230 1-3 & 10, 1968



CREDIT IN 30 SECONDS OPEN AN E. J. KORVETTE CHARGE ACCOUNT OR USE YOUR MICHIGAN BANKARD CREDIT CARD

By Not Asking For Tax Increase In 1966

Businessmen Charge LBJ Made Biggest Mistake

ANN ARBOR -- President Johnson's failure to ask for a tax increase in 1966 was the biggest business mistake of that year, according to businessmen voting in a University of Michigan survey.

The results of the survey, taken a year ago, have just been released.

"We waited to see whether the answers would be valid after a year of development," said Prof. David L. Lewis, who conducted the survey. "It is clear now that the 2,000 businessmen who took part were excellent prophets."

BUSINESSMEN ALSO voted on the best business decisions of 1966, and events have now proved the wisdom of the actions they selected. That part of the survey was made public a year ago.

Lewis, who made the survey for the Bureau of Industrial Relations of U-M's Graduate School of Business Administration, said these were the five "business blunders" of 1966 mentioned most frequently by the respondents:

1. Johnson's refusal to ask for a tax increase.
2. The wage settlement between the airlines and their mechanics.
3. General Motors Corp.'s investigation of auto critic Ralph Nader.
4. The auto industry's general handling of the safety issue.
5. Douglas Aircraft's bungling of its financial affairs.

One result of President Johnson's delay in asking for a tax boost in 1966 was an inflationary spiral during 1967. It forced the Chief Executive in August to ask Congress to pass a 10 per cent surcharge on personal and corporate taxes. If such a tax were not enacted, he warned, the annual budget deficit would exceed \$28 billion; and such a deficit would accelerate inflation, force higher interest rates, and worsen the

nation's balance of payments.

The late-blooming surcharge proposal is yet to be enacted. Johnson's gloomy predictions, on the other hand, have been borne out, prompting the President this week to impose controls over private investment abroad, to reduce bank lending overseas, and to ask Americans not to travel outside the U.S. for the next two years.

THESE ACTS were the bitter fruit of the President's delays in 1966, as foreseen by many of the businessmen who participated in the U-M survey.

The second biggest mistake of 1966, according to the businessmen surveyed, was the 5 per cent wage boost awarded by the major airlines to the International Association of Machinists.

The businessmen scolded the IAM for making "excessive demands," criticized the airlines for acceding, and attacked Congress and the Administration for "futile handwringing" which in effect supported the unions' position.

The airline settlement made a mockery of the Administration's guideposts of 3.2 per cent suggested annual wage increases. Today most unions are demanding and getting six per cent raises.

GM'S INVESTIGATION of Nader, which dealt with his private life as well as his crusading activities, culminated in an apology to Nader by GM President James M. Roche before a Congressional committee.

Publicity arising from the investigation is credited with speeding Congress toward authorizing federal regulation of vehicle safety design.

The fourth biggest mistake, related to the third, was the auto industry's handling of the safety issue "from start to finish," as one respondent put it. The industry, which until

1966 was the only unregulated transportation business, fought desperately to stave off regulation.

But, in the view of survey participants, it virtually invited regulation by failing to respond to public and Congressional pressure for improved safety design. Future design regulations are expected to be much more stringent than those now in effect.

The fifth mistake was judged to be Douglas Aircraft's failure to maintain sound cost controls. Despite a \$3 billion backlog of orders in late 1966,

the firm lost \$27.5 million and needed a staggering \$350 million to remain solvent. The company was merged into McDonnell-Douglas Corp. last Jan. after McDonnell Aircraft acquired financial control of Douglas.

Among other business blunders of 1966 mentioned in the Lewis survey was French President Charles de Gaulle's ouster of U.S. and NATO troops and American Motors Corp. with efforts to imitate the Big Three product lines.

THE FIVE BEST business

decisions of 1966, announced a year ago, were:

1. The merger of the National and American professional football leagues. This is moving ahead on schedule and is to be completed in 1970.
2. The research and development program which won for Boeing Co. the contract to build the supersonic transport. The SST project is proceeding at full throttle despite concern over the sonic boom that the 1,800 mph plane will leave in its wake.

3. The merger of the New York Central and Pennsylvania railroads, expected to be completed by Feb. 1. All that remains before the biggest corporate consolidation in history is a green light from the U.S. Supreme Court expected this month.

4. The Senate's refusal to outlaw section 14 (b) of the Taft-Hartley Act. That section permits states to bar contracts requiring union membership as a condition of employment.

5. The \$3-a-ton increase in steel prices, restoring profit margins. Lewis is now polling businessmen on the best and worst decisions of 1967. The results in both categories will be made public late this month.

Mothers:

• Your Child's Precious Feet

• Are Your Responsibility

• THERE IS NO SUBSTITUTE FOR QUALITY AND CAREFULLY FITTED SHOES

• DOCTOR'S SHOE PRESCRIPTIONS CORRECTLY FILLED

GABE SHOES

FARMINGTON ROAD AT 12 MILE ROAD GR 6-3401
(DEMERY'S SHOPPING CENTER)

Cunningham's

DRUG STORES

Prescription Specialists

FREE...Tickets to the Beauty Bash of the Year!!
CUNNINGHAM'S-YARDLEY
ELECTRO '68
SATURDAY, JAN. 20th, '68 at Ford Auditorium

JUST UNBEATABLE

COUPON

HURRY! WHILE QUANTITIES LAST!

 Cunningham's COUPON 14 OZ. - REG. 79¢ CEPACOL MOUTHWASH LIMIT-1 WITH COUPON 61¢ Coupon expires Jan. 14, 1968 "Just Unbeatable"	 Cunningham's COUPON 60's - REG. 2.29 CHOCKS with IRON LIMIT-1 WITH COUPON 1.49 Coupon expires Jan. 14, 1968 "Just Unbeatable"	 Cunningham's COUPON 8 OZ. - REG. 83¢ PEPTO-BISMOL For Upset Stomach LIMIT-1 WITH COUPON 57¢ Coupon expires Jan. 14, 1968 "Just Unbeatable"	 Cunningham's COUPON PACK OF 4 - REG. 77¢ METRECAL SHAKE LIMIT-1 WITH COUPON 59¢ Coupon expires Jan. 14, 1968 "Just Unbeatable"
 Cunningham's COUPON 8 OZ. - REG. 57¢ EDWARDS Concentrated LIQUID SWEETENER LIMIT-1 WITH COUPON 43¢ Coupon expires Jan. 14, 1968 "Just Unbeatable"	 Cunningham's COUPON REG. 39¢ EPSOM SALTS 5 POUNDS LIMIT-1 WITH COUPON 26¢ Coupon expires Jan. 14, 1968 "Just Unbeatable"	 Cunningham's COUPON PINT - REG. 21¢ ALCOHOL 70% Isopropyl LIMIT-1 WITH COUPON 14¢ Coupon expires Jan. 14, 1968 "Just Unbeatable"	 Cunningham's COUPON 200's - 2 PLY PUFFS FACIAL TISSUES LIMIT-1 WITH COUPON 21¢ Coupon expires Jan. 14, 1968 "Just Unbeatable"
 Cunningham's COUPON 79's - REG. 79¢ BAND-AID SHEER STRIPS LIMIT-1 WITH COUPON 53¢ Coupon expires Jan. 14, 1968 "Just Unbeatable"	 Cunningham's COUPON REG. 3.98 CENTURY - ELECTRIC HEAT PAD LIMIT-1 WITH COUPON 2.99 Coupon expires Jan. 14, 1968 "Just Unbeatable"	 Cunningham's COUPON PINT - REG. 1.79 CUNECO Vacuum Bottle LIMIT-1 WITH COUPON 99¢ Coupon expires Jan. 14, 1968 "Just Unbeatable"	 Cunningham's COUPON FIBERGLASS IRONING BOARD PAD & COVER LIMIT-1 WITH COUPON 66¢ Coupon expires Jan. 14, 1968 "Just Unbeatable"
 Cunningham's COUPON REG. 1.99 8 FOOT Booster Cables LIMIT-1 WITH COUPON 1.56 Coupon expires Jan. 14, 1968 "Just Unbeatable"	 Cunningham's COUPON 12 PIECE - REG. 6.99 HAIR CLIPPER DELUXE SET LIMIT-1 WITH COUPON 6.99 Coupon expires Jan. 14, 1968 "Just Unbeatable"	 Cunningham's COUPON 99¢ MEN'S FLEECE LINED GLOVES LIMIT-1 WITH COUPON 77¢ Coupon expires Jan. 14, 1968 "Just Unbeatable"	 Cunningham's COUPON LYRIC & MELODY NYLONS LIMIT-2 WITH COUPON 2 PAIRS 67¢ Coupon expires Jan. 14, 1968 "Just Unbeatable"
 Cunningham's COUPON REG. 39¢ PLASTIC COATED PLAYING CARDS Regular or Plus-Jite LIMIT-4 WITH COUPON 2 decks 49¢ Coupon expires Jan. 14, 1968 "Just Unbeatable"	 Cunningham's COUPON 10's - REG. 1.99 WILKINSON STAINLESS BLADES LIMIT-1 WITH COUPON 88¢ Coupon expires Jan. 14, 1968 "Just Unbeatable"	 Cunningham's COUPON 24 X 60 INCH - REG. 1.99 RUG RUNNER SOLID OR TWEED LIMIT-1 WITH COUPON 1.44 Coupon expires Jan. 14, 1968 "Just Unbeatable"	 Cunningham's COUPON REG. 1.19 OUTDOOR SNOW PUSH BROOM LIMIT-1 WITH COUPON 83¢ Coupon expires Jan. 14, 1968 "Just Unbeatable"
 Cunningham's COUPON REG. 49¢ HERSHEY BARS PLAIN OR ALMOND LIMIT-3 WITH COUPON 3 BARS 1.00 Coupon expires Jan. 14, 1968 "Just Unbeatable"	 Cunningham's COUPON 7 OZ. - REG. 1.19 BRECK HAIR SET MIST LIMIT-1 WITH COUPON 87¢ Coupon expires Jan. 14, 1968 "Just Unbeatable"	 Cunningham's COUPON 5 OZ. - REG. 79¢ CREST TOOTHPASTE LIMIT-1 WITH COUPON 49¢ Coupon expires Jan. 14, 1968 "Just Unbeatable"	 Cunningham's COUPON REG. 2.00 - All Shades NEW DAWN HAIR COLORING LIMIT-1 WITH COUPON 1.27 Coupon expires Jan. 14, 1968 "Just Unbeatable"
 Cunningham's COUPON 1 1/2 OZ. - REG. 87¢ VO5 HAIR DRESSING LIMIT-3 WITH COUPON 66¢ Coupon expires Jan. 14, 1968 "Just Unbeatable"	 Cunningham's COUPON 16 OZ. - REG. 1.97 BRECK SHAMPOO LIMIT-1 WITH COUPON 99¢ Coupon expires Jan. 14, 1968 "Just Unbeatable"	 Cunningham's COUPON 4 OZ. - REG. 3.99 SARDO BATH OIL LIMIT-1 WITH COUPON 1.79 Coupon expires Jan. 14, 1968 "Just Unbeatable"	 Cunningham's COUPON MAC DIARMID'S ICE CREAM LIMIT-1 WITH COUPON HALF GALLON 59¢ Coupon expires Jan. 14, 1968 "Just Unbeatable"

Will Bridge Toll Reduction Work?

Will reduction of tolls on the Mackinac Bridge to about \$1.50 one-way actually benefit the tourist trade?

A report this week from Lansing indicated that it's a calculated gamble.

Reductions are expected to take effect Jan. 1, 1969, or soon thereafter, when an annual \$3.5 million appropriation from the new state gasoline tax increase is transferred to the Mackinac Bridge Authority.

Legislators Of Sweden Study Law

Many Michigan legislators took junkets to the sunny climes on "investigative" trips in the last few weeks.

But one group of four House members went the other direction--to chilly Sweden. They propose to study Sweden's labor court system.

REP. JOSEPH P. SWALLOW, R-Alpena, chairman of the House Labor Committee heads the special committee.

Other committee members making the trip to Stockholm are Reps. James Bradley, D-Detroit; Gustave J. Groat, R-Battle Creek; and Raymond C. Kehres, D-Monroe.

They were to be accompanied by Philip Weiss, a member of the State Labor Mediation Board.

Swallow said the committee would meet with judges of the Swedish Labor Court, representatives of the Labor Market Board, Trade Union Confederation and Swedish Employers Federation, members of the Swedish Bar Association, and economists and labor professors of the University of Stockholm.

"UNDER SWEDISH law," Swallow said, "when an impasse in collective bargaining procedures between employers and employees is reached, instead of a strike resulting, the questions is referred to a court which decides the issue."

"As a result of this unique system, Sweden has not suffered a major strike in decades."

The Legislature, in passing the gasoline tax hike, provided for the bridge appropriation with the intent that this would permit reduction of the bridge tolls from the present \$3.75 one-way trip for cars to about \$1.50 per-car one-way.

State Treasurer Allison Green said Tuesday that the \$3.5 million figure may be too low to accomplish this purpose, and asserted that this is "cutting it close."

GREEN SAID the toll reduction was based on the idea of an annual bridge traffic growth of five per cent, plus the projection that the toll reduction would increase bridge traffic another 10 per cent.

Projected increases in maintenance and operation costs were also taken into account, he said.

He said it was calculated that the \$1.50 toll, plus the 15 per cent traffic increase, would provide as much revenue as the \$3.75 toll now produces.

The \$3.5 million appropriation, meanwhile, would supplement the toll revenues and leave enough money in reserve to retire the bridge bonds.

THE PROBLEM, Green said, is that everything is dependent on the traffic growth in the bridge. He said if this does not develop, the \$3.5 million appropriation won't be enough to meet costs.

This would result in a situation where the tolls would either have to be increased again or the appropriation would have to be increased above the \$3.5 million, Green said.

The state official noted that it was originally proposed that the bridge tolls be reduced to about 50 cents for cars one-way. But some financial figuring showed that this would have required a diversion of about \$6 million annually from the gasoline tax.

Green said backers of the good roads tax package and others in the Legislature were unwilling to go this high. So members of his staff and others started projecting various figures on how much could be appropriated for the bridge to reduce tolls and still not take too much away from the gas tax funds.

How States Battle Great Lakes Pollution

Michigan and other states bordering the Great Lakes are beginning to act to curb pollution of the inland seas.

The states, along with the Canadian province of Ontario, are working to disprove predictions that the Great Lakes will one day become too contaminated for use by humans.

Nevertheless, some cities, industries and even the U.S. Army Corps of Engineers have continued to dump inadequately treated wastes into the lakes.

THE SAD STATE of Lake Erie was pointed out to Michigan in 1962 when a state park beach near Monroe was posted as unsafe for swimming.

The Michigan Water Resources Commission reported recently that some offenders won't move to make corrections until pushed. Others—notably Dow Chemical Co. of Midland and Consumers Power Co.—were given credit for starting their own corrective programs early.

Illinois, Indiana, Michigan and Wisconsin officials will take part Jan. 31 in a regional conference in Chicago on Lake

Michigan pollution.

A RECENT congressional hearing, however, pointed out one of the problems: A U.S. Army Corps of Engineers official admitted that the agency was polluting Lake Michigan with harbor dredgings; he cited insufficient funds as the reason.

But an Illinois congressman observed: "You can't really crack down on private industry when you have a federal agency doing the polluting."

In Michigan, the WRC has set next Nov. 1 as the deadline for approval of pollution abatement plans, and wants facilities in operation by Nov. 1 of 1970.

HERE'S A RUNDOWN of what is going on in other states:

- The Illinois Legislature adopted a law in October banning dumping in Lake Michigan without a state permit and approved in July a referendum on a \$1-billion bond issue to fight water and air pollution. The referendum will be held in 1968.
- The Metropolitan Sanitary District of Greater Chicago filed suit in Circuit Court against one Chicago steel plant

and 12 plants in Indiana asking that they be enjoined from polluting Lake Michigan.

- Indiana and Illinois officials set Dec. 31, 1968, as the deadline for completion of industrial and municipal waste treatment facilities where needed near the south end of Lake Michigan.
- The Minnesota Legislature created a Pollution Control Agency with increased power, staff and funds.
- In New York, comprehensive sewage treatment studies are under way in 17 counties along the Great Lakes to develop immediate and long-range plans for treatment facilities. In addition, there are 104 construction grant projects in various stages of planning or development.
- Industrial waste treatment facilities in New York are being reviewed at 36 plants. In an attempt to combat oil pollution, the State Health Department is working with the Corps of Engineers and major oil companies to keep spillage of oil at a minimum.
- In Pennsylvania, Erie and the Hammill Paper Co. are collaborating on a joint project to determine if their excess wastes can be treated jointly.
- The Ohio Water Pollution Control Board has set 1970 as the target date for all municipalities in the Lake Erie basin to install sewage plants for at least secondary treatment and for industry to step up waste controls.
- Ohio's Natural Resources Department is moving on another front to build reservoirs for control of water flow in streams emptying into Lake Erie. The program includes stream monitoring stations for constant pollution surveillance.
- In Wisconsin, Milwaukee officials are studying the possibility of constructing storage tanks to hold storm and sewage overflow until the polluted water can be treated after high runoff periods.
- In two years since a get-tough antipollution law was enacted in Ontario, 14 industries have been convicted or pleaded guilty for violations.

Special Kind Of Burger

You may like your hamburgers with mustard and catchup, with chili sauce and onions or tomato and lettuce, but scores of hamburger buffs prefer their hamburgers cooked with a barbecue sauce.

The barbecue sauce may be a bottled one (quick tip: add a little corn syrup to the bottled barbecue sauce; it does wonders for flavor) or as simple as a one as bottled chili sauce mixed with corn syrup.

Or the barbecue sauce may be a specialty of the house made with a variety of herbs, catchup, mustard and the like.

Barbecued Hamburgers

- 1 tablespoon corn oil
- 1 tablespoon chopped onion
- 1 cup catchup
- 1/4 cup dark corn syrup
- 2 tablespoons Worcestershire sauce
- 1 1/2 teaspoons mustard with horseradish
- 1 teaspoon vinegar
- 1/4 teaspoon crushed rosemary
- 1/4 teaspoon crushed thyme
- 1/4 teaspoon crushed oregano
- 1/4 teaspoon crushed savory
- 4 uncooked hamburger patties (1 pound ground beef)

Heat corn oil in heavy saucepan. Add onion; cook over low heat, stirring frequently, until tender but not brown. Stir in catchup, corn syrup, Worcestershire sauce, mustard with horseradish, vinegar and dry seasonings.

Simmer, uncovered, 10 to 15 minutes. Cool. Place hamburger patties in a shallow pan. Pour sauce over patties, moistening completely, including the bottom. Cover; let marinate in refrigerator 2 to 3 hours.

Remove patties. Broil to desired degree of doneness, turning once. Meanwhile bring marinade to a boil and serve over hamburgers. Makes 4 servings.

Sears

SEARS, ROEBUCK AND CO.



Sale! Sears Prefolded or Birdseye® Cotton Diapers

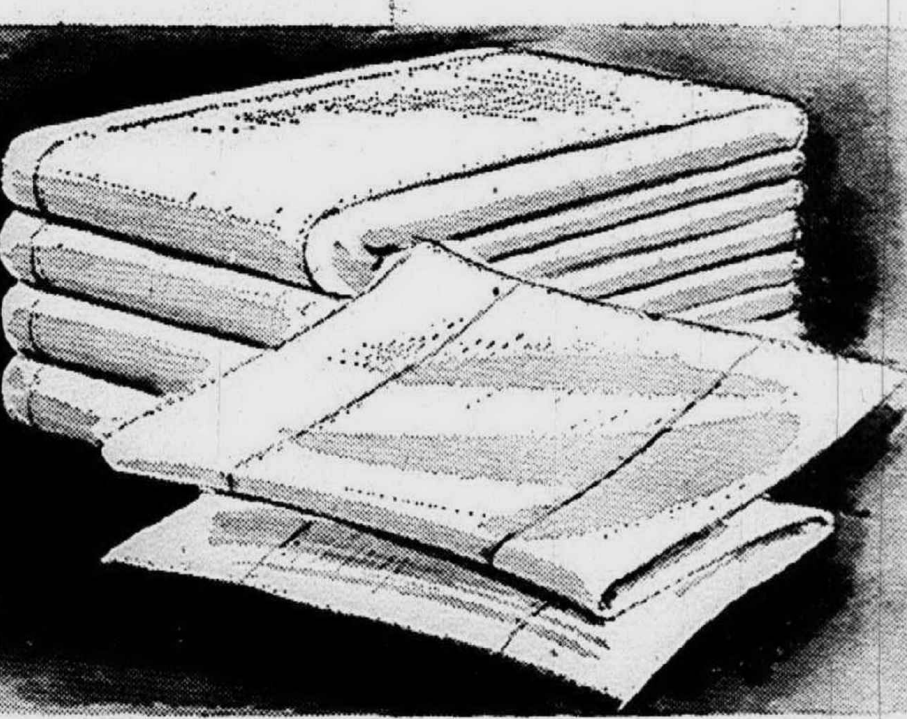

Sturdy Birdseye® Cotton Diapers
Long-wearing cotton is rip resistant and highly absorbent. Pinked edges. Generous 27x27 inch size. White. **1.77** Dozen
Sale Price

Cotton Gauze Prefolded Diapers
Lighten a mother's work load and are always ready for instant changes. Cotton gauze permanently folded with 6 layer centers, 2 layer sides. One dozen. **2.57** Dozen
Reg. 2.99

OBITUARIES

CYRIL MUNN, 72, who resided in the Mayflower Hotel, Plymouth, since 1959 after living in Farmington 27 years, was one of Michigan's 27 New Year's weekend traffic victims. Mr. Munn died in St. Mary's Hospital in Saginaw after involvement in an automobile accident in that city Dec. 30.

Employed as an electrician by the Whitman-Barnes Company in Plymouth, Mr. Munn is survived by: two sons, Peter and Indianapolis, and Philip, of Detroit; two brothers, Quintin, of Royal Oak, and Bertram, who lives in England, in addition to seven grandchildren.

Funeral services were conducted Jan. 2 in the Heeneys-Sandquist Funeral Home, Farmington, in charge of Rev. Orville M. Bell of the Forest Hill United Methodist Church of Farmington and Oakland Hills Memorial Gardens.

VERNON K. SIMONS, Services for Mr. Simons, 67, of 1705 Harrison, Livonia, were held Jan. 2 in the Manns-Ferguson Funeral Home, with Signet Lodge #555, F. & A.M. in charge. Burial was in Acacia Park Cemetery.

Mr. Simons died Dec. 30 in St. Joseph Hospital, Ann Arbor. He was born March 8, 1900, at Tillsburg, Ontario, the son of Arnold and Georgiana Ker Simons. He was employed as an inspector by the General Motors Corp.

Surviving are his wife, Frances, and a sister, Mrs. Edna Earp.

MRS. JOSEPHINE C. JOLES, 85, of 18362 Grayfield, Detroit, died after a long illness Jan. 1 in Elliott General Hospital, Detroit. She had been a Farmington resident for many years until June of last year.

Rev. Walter C. Ballagh of the First Baptist Church of Farmington conducted services Jan. 4 in the Northrop & Son Funeral Home, Redford, and the body was transferred to Vanderbilt, Mich., for burial.

Mrs. Joles is survived by one son, Fred of Detroit, and one grandchild.

CHARLES J. FOREMAN, Services for Mr. Foreman were held Dec. 30 in St. Michael's Catholic Church, Livonia. The body was taken to Elyria, Ohio, for burial.

Mr. Foreman, 67, who lived at 11328 Arden, Livonia, died Dec. 23 at St. Mary Hospital. He was born May 12, 1900 in Ohio, son of John and Rose Foreman. He was an engineer for Ford Motor Co.

Survivors include his wife, Dorothy; a son, Robert, and two daughters, Mrs. Geraldine Hankowsky and Mrs. Irene Smith. There also is a brother, Robert Foreman, and five sisters, Mrs. Lucille Wenzel, Mrs. Gertrude Saidlaski, Mrs. Dorothy Page, Mrs. Eleanor Glass, and Louise Foreman, seven grandchildren and two great-grandchildren.

MRS. BERNICE I. CONNOLLY, Services for Mrs. Connolly, of 9575 Longacre, Detroit, were held in the R.G. and G.R. Harris Funeral Home, with burial in Parkview Memorial Cemetery. The Rev. Rudolph H. Boyce was in charge.

Mrs. Connolly, 66, was born Dec. 31, 1901, in Michigan, as Bernice Peters. She had lived on Roycroft Avenue in Livonia until a year ago, and was a housewife. She belonged to the First Methodist Church of Lincoln Park.

She is survived by her husband, John E. Connolly; two sons, John and Robert; a daughter, Mrs. Levi Peters, and a sister, Mrs. Jennie Anderson. There are 11 grandchildren and two great-grandchildren.

ARTHUR J. MATULEWICH, Services for Mr. Matulewich, 50, of 9999 Laverne, Redford Township, were held in Redford Lutheran Church, with the Rev. E. A. Westcott Jr. officiating.

He died Dec. 28 in Harper Hospital.

Survivors include his widow, Stella; a sister, Mrs. Lydia Sinischo, and a brother, Frank.

MRS. ELVIRA MICHELSON, Services for Mrs. Michelson, 89, of 13322 Lenore, Redford Township, were held from the Harry J. Will Funeral Home, with the Rev. Ronald R. Darge officiating.

He had lived in the Edgewater Convalescent Center.

Survivors include a daughter, Helen Kimbra, and two grandchildren.

MRS. GLADYS BRAUSE, Services for Mrs. Brause, of 8830 N. Telegraph, Redford Township, were held in Our Lady of Grace Church, with burial in Holy Sepulchre Cemetery.

Mrs. Brause is survived by her husband, Louis; a daughter, Mrs. Frances Hermans; a son, John A. Brause, and a brother, Ashley Cook.

Livonian To Give Paper At Meeting

Warren M. Beevers, 16076 Alpine Drive, Livonia will deliver a paper at the forthcoming SAE Automotive Engineering Congress and Exposition in Detroit's Cobo Hall on Monday, January 8, Beevers, who is Principal Engineer (Design) for Ford Motor Company will discuss Ford's Second Generation Disc Brake.

The meeting, is the top annual event in world automotive engineering circles. An attendance of more than 25,000 is expected for the meeting which runs from January 8-12.

Use Rice For Gay Touch

Broiled or pan-fried cubed beef steaks are favorite family fare. Bring the steaks to the table with a fancied up rice dish such as Mushrooms and Rice and you have a meal fit for the family plus guests; a meal, too, that goes mighty easy on the budget.

Mushrooms and Rice is the kind of accompaniment you can put together on a moment's notice. The rice you use can be your favorite variety—regular white milled, parboiled, brown or pre-cooked.

The flavoring trick is to toss the hot cooked rice with sautéed sliced mushrooms, salt and pepper, and a generous dash of sherry.

Prepare the rice side-dish in an attractive range-to-table skillet so you can whisk it to the table as soon as the steaks are cooked to perfection. To pretty the steak platter, surround the hot-from-the-broiler steaks with tomato wedges or your favorite steak garnish.

Serve the rice and steak with a mixed green salad and your specialty-of-the-house dressing.

MUSHROOMS AND RICE

- 1 can (2 oz.) sliced mushrooms
- 2 tablespoons butter or margarine
- 1/2 teaspoon salt
- Dash of pepper
- 4 tablespoons sherry
- 3 cups hot cooked rice

Saute mushrooms in butter about five minutes. Add salt, pepper, and sherry; simmer five minutes. Stir in rice; cover and heat through. Serve with broiled cubed beef steaks. Makes six servings.

Baby Week Sale



Knit Gown or Wrapper
Reg. 1.09 **97c**
Combed cotton knit gown has drawing bottom, mitten sleeves. Matching wrapper has no-bind raglan sleeves, gripper fasteners.

Receiving Blankets
Reg. 2/1.34 **97c** Pkg. of 2
Warm, heavyweight cotton blankets in choice of white, pretty pastels or dainty prints. 20x40" finished size.

Cotton Knit Shirts
Slip-on **1.27** Snapside **1.57**
Pkg. of 3 Pkg. of 3
Double front snapside have ravel resistant sleeves, bottom. 3-18 mos. Slip-on features wide neck opening for easy dressing. 6-24 months.

Annual White Hat Special Sale!



POLARA 4-DOOR HARDTOP
Equipped as follows: 383 Cu. In. 2 Bbl. Engine, Vinyl Roof Black, Wheel Lip Mldg., Sill Mldg., Del Whl Covers, Bumpguards Front and Rear, Fender Mounted Turn Signals, Remote Control Mirror, Light Package, Automatic Trans., Rear Window Defogger, Radio, Power Steering and Brakes, 3 spd. Wipers, 825x14 Tires. Our Stk. #3071.



\$3349
CRESTWOOD DODGE, Inc.
Ford Road at Venoy Phone 421-5700

SEARS Layette Check List

- Here's a list of things needed to care for your baby. Bring it to Sears. Our sales ladies know about baby care. They'll be happy to help you make your selection.
- | Item | Min. Quantity |
|--------------------|---------------|
| Diapers | doz. 4 |
| Shirts | 6 |
| Gowns | 4 |
| Socks | 2 |
| Waterproof pants | 2 |
| Washcloths | 2 |
| Washcloths | 2 |
| Bonnets | 2 |
| Sweaters | 2 |
| Bootees | pair 2 |
| Shawl | 1 |
| Bunting | 1 |
| Kimono | 4 |
| Receiving Blankets | 4 |
| Crib Blanket | 1 |
| Diaper Bag | 1 |
| Crib Sheets | 3 |
| Pillow | 1 |
| Christening Set | 1 |
| Baskette | 1 |
| Baskette Pad | 1 |
| Waterproof Pad | 2 |
| Towels | 2 |
| Quilted Pads | 4 |
| Pillowcases | 3 |
| Comforter | 1 |
| Dresses | 3 |
| Slips | 3 |
| Sterilizer | 1 |

FIX-IT TIP

• It is generally not necessary to thin paint any more, but when it is needed, be sure to carefully follow thinning directions on the label. Use a large mixing pot and thin down only the amount of material which is to be used at once. Most paints have the required amount of thinner in the paint formula, according to the National Paint, Varnish and Lacquer Association, so you should never try to over-thin or "stretch" your paint.



Crib Sheet
Reg. 99c **87c**
Elasticized ends reinforced bias taped corners. White. 1.19 Print Sheets. 97c

Crib Blanket
Reg. 3.99 **2.97**
Acrylic thermal weave retains warmth. Nylon binding. Pastels, white. 36x50".

Comforter Set
Reg. 6.99 **5.97**
Lace trimmed nylon taffeta comforter with polyester filling. Matching pillow. Pastels reverse to prints.

Sears Infants' Dept. (not at Grosse Pointe)



"Wonderful salesman! When he didn't have the right size he sold the shirt right off his back!"

Know Your Law

You Must Stop When Signalled By Policeman

By Att. Gen. Frank J. Kelley

(This is a public service article explaining in general terms a provision of Michigan law. Individuals who wish to determine the effect of any law upon their private legal affairs should consult a private attorney.)

Many of you, at one time or another, have either experienced or have known someone who has experienced the shock of being stopped, while driving an automobile, by a police officer who is out of uniform and driving an unmarked police vehicle, all because of a claimed traffic violation. At night especially, and in relatively uninhabited areas, this can be an agonizing experience.

The citizen who has been the subject of this kind of episode knows what a terrifying decision he must make in a flash when signaled to stop. He must decide instantly whether he will stop and risk a possible assault, or hold-up, or whether he should flee and risk a possible injury, arrest for fleeing an officer, or worse.

MANY PEOPLE have been legitimately concerned about this phase of law enforcement and the implications arising from either stopping for, or fleeing from, an unmarked police vehicle.

The Michigan 73rd Legis-

lature, sensing this, has amended the Michigan Vehicle Code by enacting Public Act 203 in its regular session of 1966.

Briefly, this act provides that a driver of a motor vehicle, who is given by hand, voice, emergency light or siren, a visual or audible signal by a police officer, acting in the lawful performance of his duty, directing the driver to bring his motor vehicle to a stop, and who wilfully fails to obey such direction, by increasing his speed, extinguishing his lights, or otherwise attempting to flee or elude the officer, is guilty of a misdemeanor.

THE OFFICER giving the signal shall be in uniform; and a vehicle driven at night shall be adequately identified as an official police vehicle.

The effect of this legislation is to assure each citizen that, while driving, he or she will not be stopped or harassed by any individual unlawfully purporting to be a police officer.

Accordingly, only when a uniformed police officer signals you to stop in the day time you must stop and, only when a uniformed police officer, in a plainly marked police car, signals you to stop at night, must you stop.

Drug Could Cut TB In Half-IF

A new drug could reduce tuberculosis cases by 50 per cent in the next 15 years, but there are two big "ifs".

1. If the state Department of Public Health can identify the more than a million Michigan residents estimated to be infected with TB--and most of whom are unaware of their infection; and

2. If those infected persons will take a full year of treatments of the drug isoniazid to safeguard against breaking down with active TB.

THE STATE AGENCY is enthusiastic about the drug's new value.

Dr. John Cowan, chief of the adult health division of the Michigan Health Department,

said the first persons on the priority list for the drug treatment will be household contacts of newly discovered cases of active tuberculosis.

There also are recovered victims of active tuberculosis, who did not receive a course of drugs because they were hospitalized before the drugs were put to widespread use, Cowan said.

The drug treatment, known as "chemoprophylaxis," also should be given, Cowan added, to all positive skin test reactors who have abnormal chest X rays, all reactors under 20 years of age regardless of chest X rays showings and and certain others who are infected and are under treatment for other diseases.

THAT'S A FACT

THAT'S A LOT OF MUSHROOMS!

ONCE A LIMESTONE MINE NEAR WEST WINFIELD, PA., AND TODAY THE WORLD'S LARGEST MUSHROOM FARM, THE BUTLER COUNTY MUSHROOM FARM PRODUCES 14,000,000 LBS. OF MUSHROOMS PER YEAR IN ITS 15 MILE UNDERGROUND MAZE!

DOUBLE DUTY!
EACH U.S. SAVINGS BOND WE SET ASIDE TO STRENGTHEN THE FINANCIAL SECURITY OF OUR OWN FAMILIES, ALSO HELPS THE ECONOMY OF OUR COUNTRY! ★★

MONSTER BERG!
IN 1956 THE U.S.S. GLACIER SIGHTED IN THE SOUTH PACIFIC OCEAN, AN ICEBERG THAT WAS 208 MILES LONG, 60 MILES WIDE!

Sears
SEARS, ROEBUCK AND CO.

Sears NYLON Pile Carpeting

Save 5.55 Per Sq. Yd.

Regular 11.99 Sq. Yd.
Continuous Filament
"Variation" Pattern

6⁴⁴
Sq. Yd.

Cloud nine has nothing on this heavenly carpet! The soft, plushy loop pile is so thick and dense it far exceeds DuPont's exacting standards. The all-nylon pile is the most durable carpet fiber known. A breeze to care for, it shrugs off stains and spills, is mothproof and non-allergenic. It also has long-wearing double jute back. You'll be walking on air when you have this in your home... and you'll thrill at the amazing savings, too! 12 and 15-foot widths available in a rainbow of colors.

Sears Custom Installation Available

... it's like walking on air...

Available in These Decorator Colors

- Forsythia
- Sky Blue
- Lime Green
- Mushroom
- Lavender
- Antique White
- Marigold
- Firethorn
- Parchment Beige
- Pecan
- Tiffany Blue
- Royal Blue
- Martini
- Spanish Gold
- Cocoa
- Sage Green
- Grain Gold
- Temple Moss
- Avocado
- Bright Bronze

Shop-at-Home Carpeting Service

Our decorator consultant will bring samples to your home and help you select carpeting that harmonizes with all your favorite things. Free estimates given at no obligation.

Sears Carpet Cleaning Service

Let Sears bring back the beauty of your carpeting. Wall-to-wall carpet cleaned in your home, loose rugs cleaned in our plant. Free pickup and delivery. Just phone WE 3-3300 now!

Sears Floor Covering Dept.

Open Monday, Thursday,
Friday, Saturday 9 to 9,
Tuesday, Wednesday 9 to 5:30

Sears
SEARS, ROEBUCK AND CO.

• Grand River at Oakman, WE 3-3300
• Gratiot at Van Dyke, WA 5-0100
• Woodward, Highland Pk., TO 8-1300

• Lincoln Park, Southfield at Dix, DU 3-7000
• Livonia Mall, 7 Mile at Middlebelt, 476-6000
• Macomb Mall, Gratiot at 13½ Mile Rd., 293-8000
• Oakland Mall, 14 Mile Rd. at John R, 585-1000

• Pontiac, 154 N. Saginaw, FE 5-4171
• Wyandotte, Biddle-Maple, AV 4-9000
• Grosse Pte., 7 Mile-Mack, TU 4-6000

NO MONEY DOWN
on Sears Easy Payment Plan



SEARS, ROEBUCK AND CO.

Your Dollars Go Further at Sears

Pre-Inventory SALE

SAVE on 3-Pc. MASTER BEDROOMS



3-pc. Italian Provincial

Classically elegant suite with mellow cherry veneers and brass hardware. Includes triple dresser and mirror, 5-drawer chest, bed. See it at Sears!

Regular 379.95

\$299

Priced Separately:

\$209 Dresser...179.88 \$101 Chest...84.88
69.95 Bed, 59.88 59.95 Night Stand, 49.88

NO MONEY DOWN
Only 13.50 per Month on Sears Easy Payment Plan



3-pc. Country French

Artfully fashioned of solid oak and oak veneers with bold carvings. Suite includes a triple dresser and mirror, 5-drawer chest, bed.

Regular 409.95

\$338

Priced Separately:

\$190 Dresser...164.88 \$150 Chest...134.88
59.95 Bed, 49.88 59.95 Night Stand, 49.88

NO MONEY DOWN
Only 14.50 per Month on Sears Easy Payment Plan



French Provincial

Open Stock White Furniture With Practical Plastic Tops

Your Choice

49⁸⁸ each

Ever think you'd find romantic white French Provincial at this low price? Many beautiful pieces to choose from... each superbly crafted with carved legs, curving tops, and rich gold color trim. So feminine looking, yet so practical because the plastic tops are mar-resistant.

- a. Single Dresser Base, Reg. \$65.....49.88
- b. 4-Drawer Chest, Reg. \$65.....49.88
- c. Canopy Bed with Frame, Reg. 69.95.....49.88
- d. 3-Drawer Bachelor Chest.....49.88
- Powder Vanity Table, Reg. 59.95.....49.88

NO MONEY DOWN on Sears Easy Payment Plan

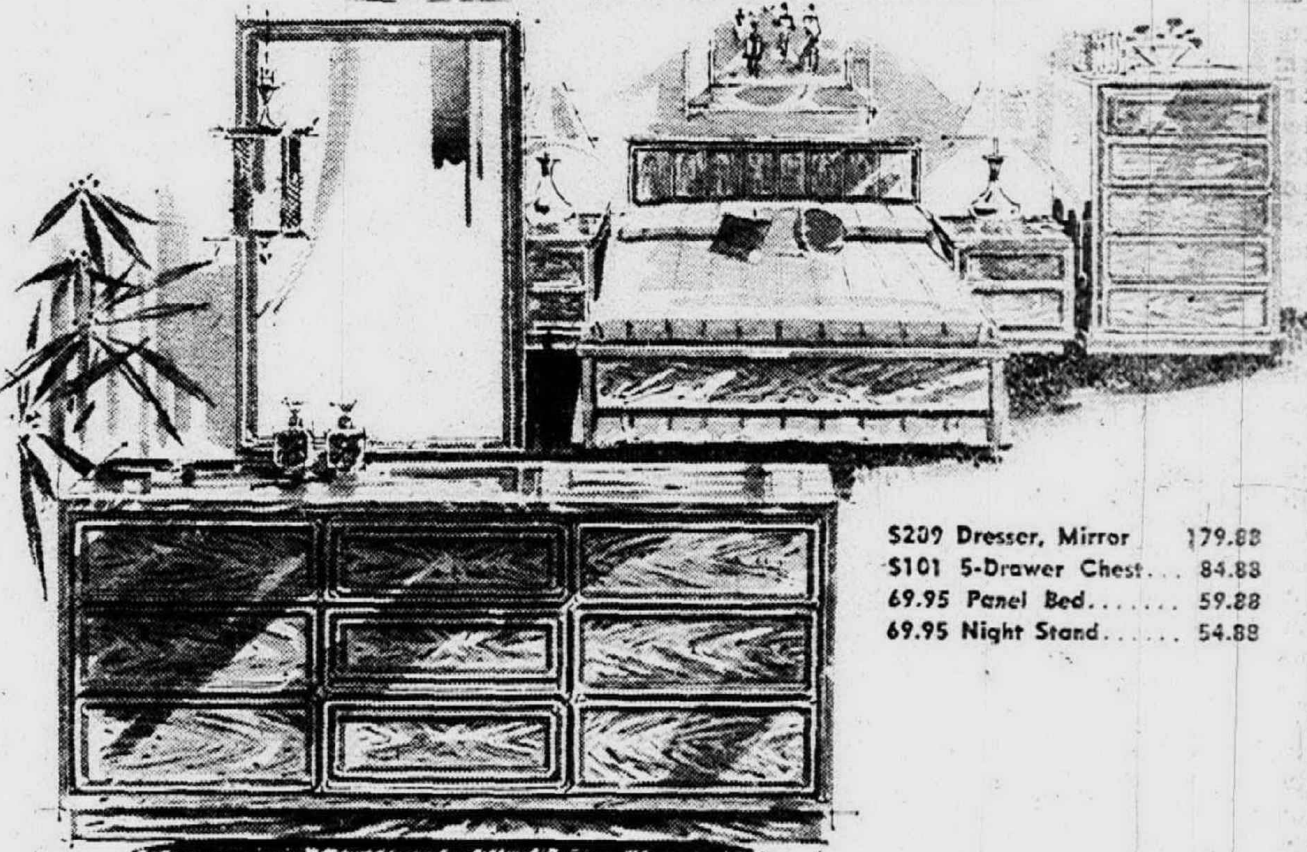

3-pc. Contemporary Set

Regular 379.95

Notice the fine drawer detail in this beautifully styled suite which has walnut exteriors and oak interiors. Suite includes a 9-drawer triple dresser and mirror, 5-drawer chest, and panel bed.

\$299

NO MONEY DOWN, only 13.50 per Month on Sears Easy Payment Plan

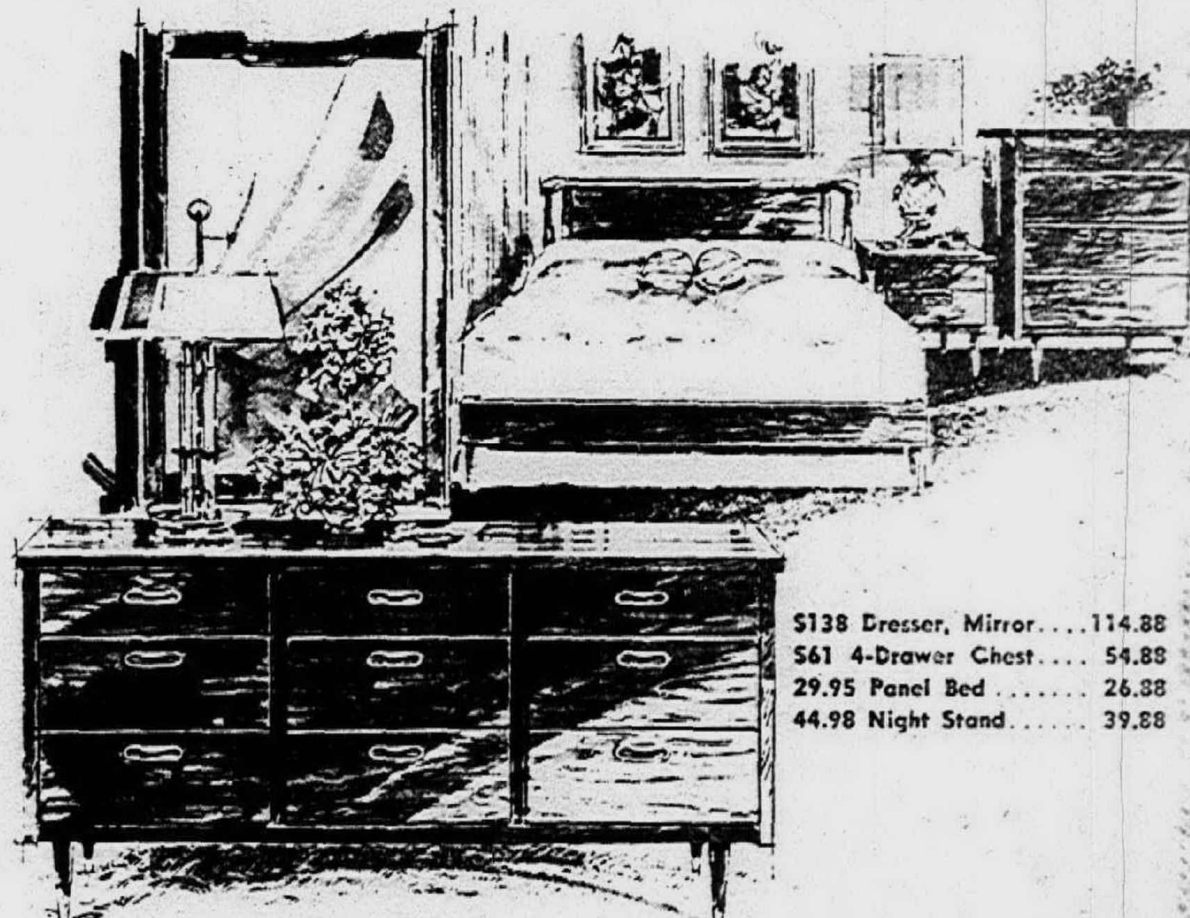

3-pc. Modern Bedroom Set

Regular 229.95

A truly impressive bedroom with sleek clean lines plus king-size storage area. Rich walnut veneers with solid walnut recessed pulls. Includes triple dresser with mirror, chest and bed.

\$178

NO MONEY DOWN, only \$9 per Month on Sears Easy Payment Plan

Open Monday, Thursday,
Friday, Saturday 9 to 9,
Tuesday, Wednesday 9 to 5:30



- Grand River at Oakman, WE 3-3300
- Lincoln Park, Southfield at Dix, DU 3-7000
- Gratiot at Van Dyke, WA 5-0100
- Livonia Mall, 7 Mile at Middlebelt, 476-6000
- Woodward, Highland Pk., TO 8-1300
- Macomb Mall, Gratiot at 13½ Mile Rd., 293-8000
- Oakland Mall, 14 Mile Rd. at John R, 585-1000
- Pontiac, 154 N. Saginaw, FE 5-4171
- Wyandotte, Biddle-Maple, AV 4-9000
- Grosse Pte., 7 Mile-Mack, TU 4-6000



Reg. \$80
Double
Dresser
Base
74.88

Panel Bed
44.88



Reg. \$95
Triple
Dresser
Base
89.88



Reg.
37.95
Corner
Desk
29.88

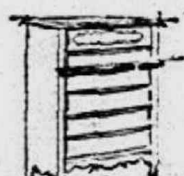

Reg. \$75
5-Drawer
Chest
69.88



Reg.
24.95
Chair
22.88

Sears Furniture Dept. (not at Grosse Pointe)

Sears

SEARS, ROEBUCK AND CO.

Pre-Inventory SALE

Save \$10 to \$60 on Foam or Innerspring Mattresses and Foundations in Twin, Full, Queen or King Sizes

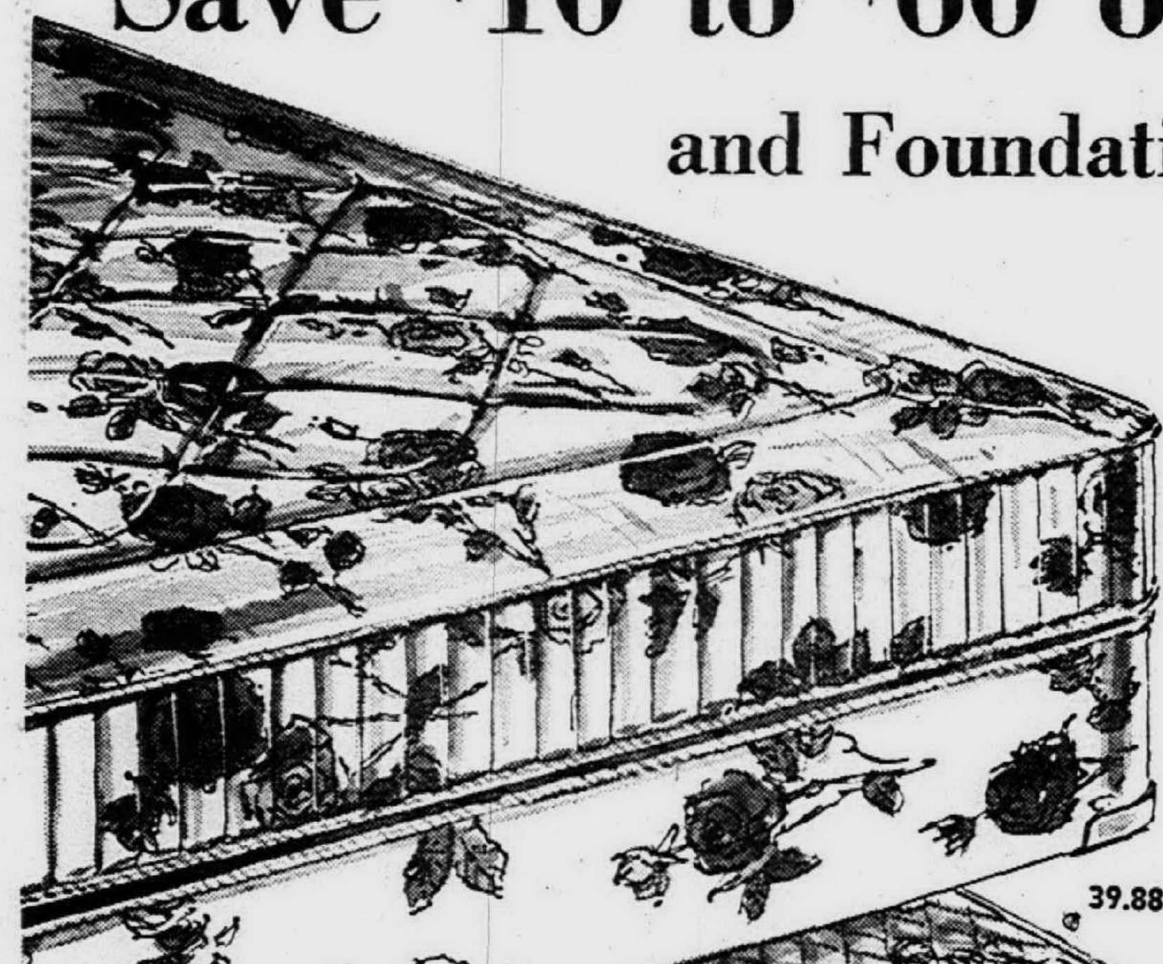

39.88

Save \$10—432 Coil or 4" Foam

Reg. 49.95
Each Full or
Twin Mattress
or Foundation**39⁸⁸**
each

Innerspring mattress has 432 coils in full size; 297 in twin. Coils are firmest in center where body weight is greatest. 4-in. Serofoam mattress has 1½-in. super soft foam for restful sleep. Sanitized for hygienic freshness. Non-allergenic.

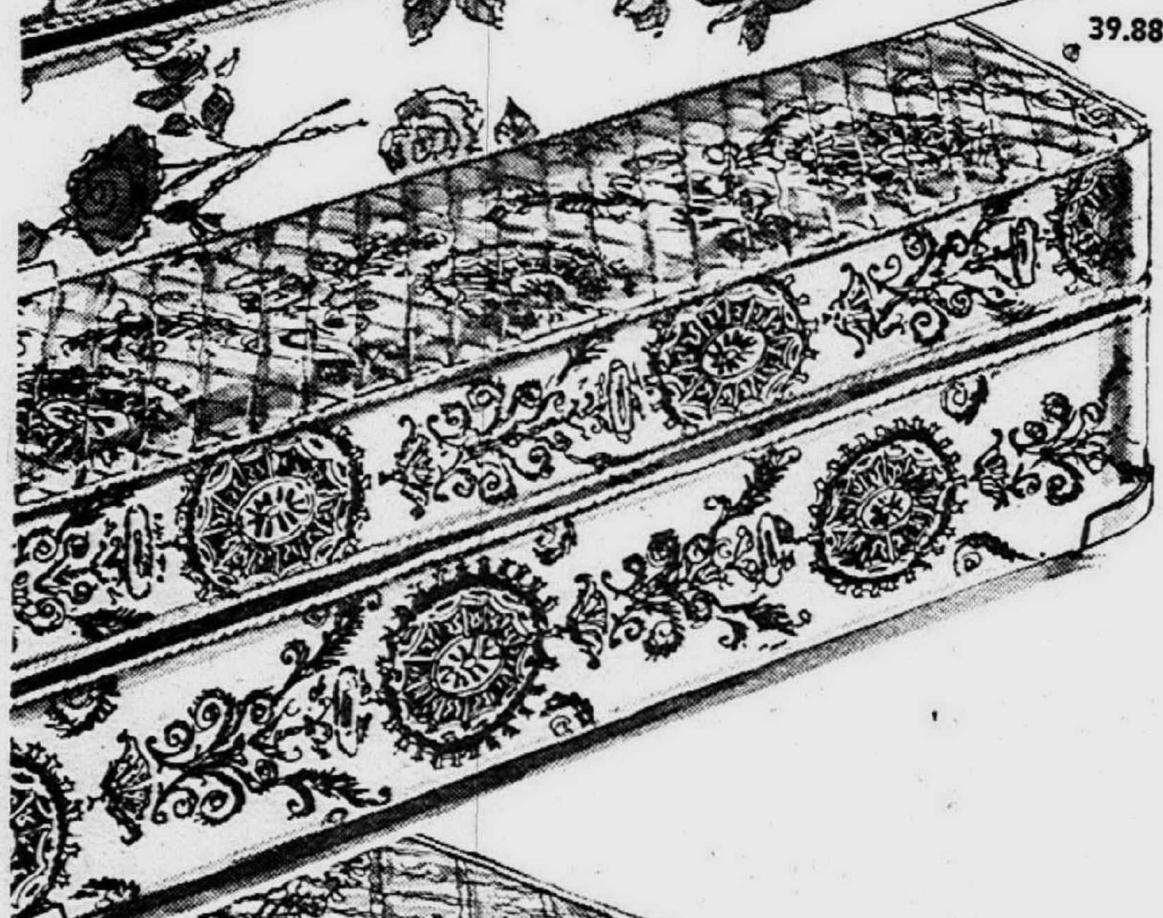

Save \$10—720 Coil or 5½" Foam

Reg. 59.95
Each Full or
Twin Mattress
or Foundation**49⁸⁸**
each

Innerspring mattress has 720 coils in full size; 504 in twin. Green and white flecked cover is quilted to cotton felt for comfort. Heavy density firm 5½" Serofoam mattress core with 1 oz. of Dacron® fill quilted to cover for comfort.

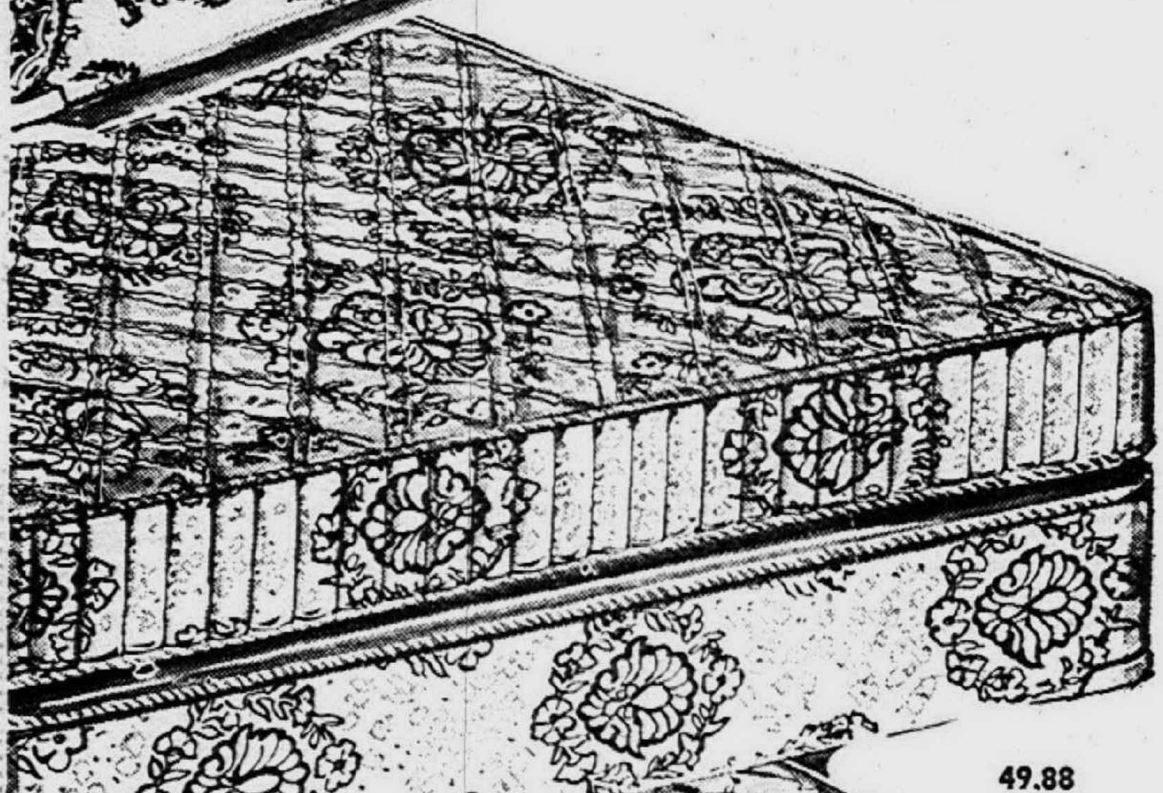

49.88

Save \$20—920 Coil or 6" Foam

Reg. 79.95
Each Full or
Twin Mattress
or Foundation**59⁸⁸**
each

Innerspring has 920 coils in full size; 640 coils in twin. Foam latex cradles you in blissful comfort. Non-allergenic.

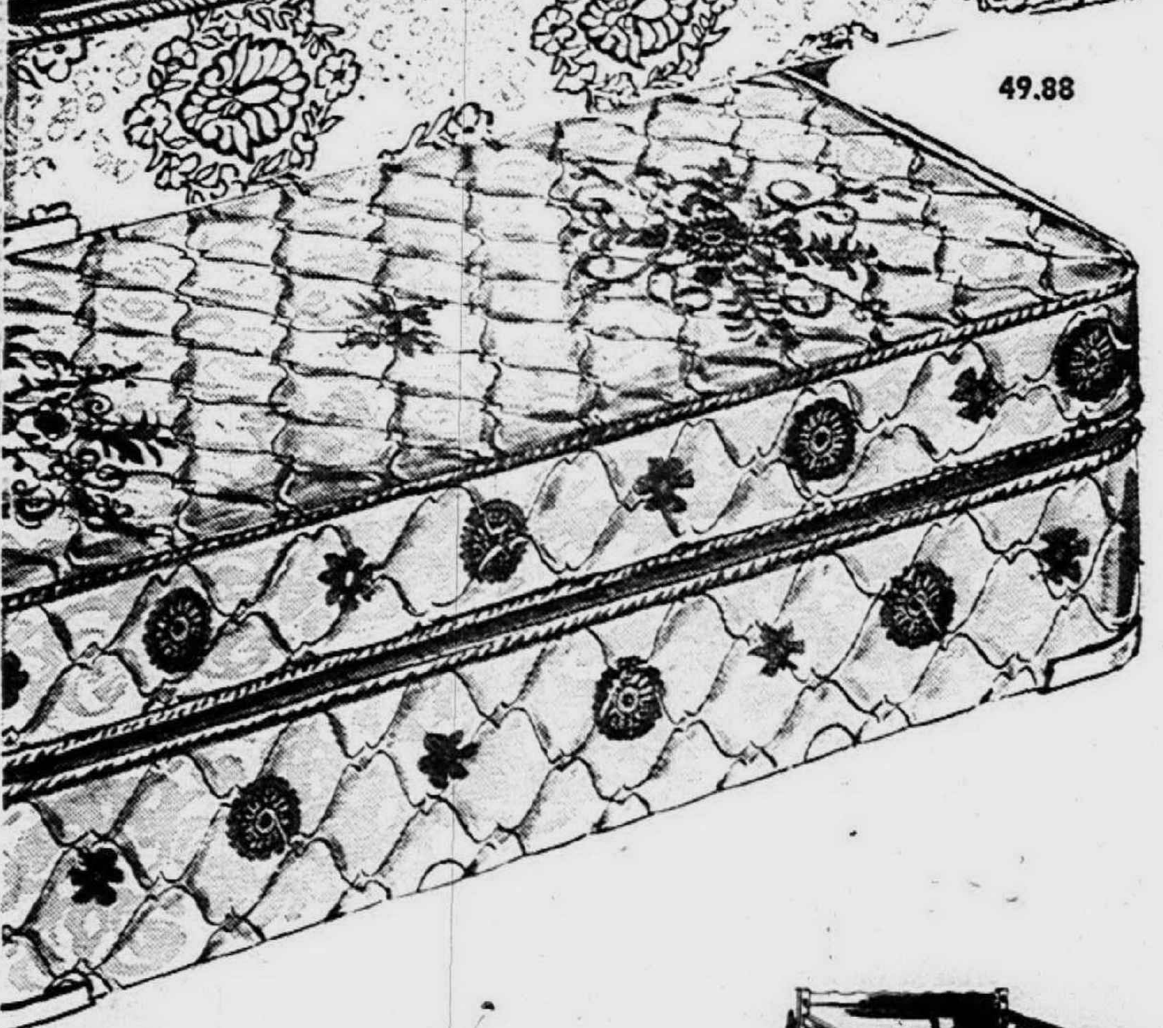
219.95 Foam or Innerspring Queen Combination 169.88
299.95 Foam or Innerspring King Combination...249.88

Save \$20—1250 Coil or 6" Foam

Reg. 89.95
Each Full or
Twin Mattress
or Foundation**69⁸⁸**
each

Innerspring has 1250 coils in full size; 900 coils in twin. Dimple top foam latex is firm for superb sleeping comfort.

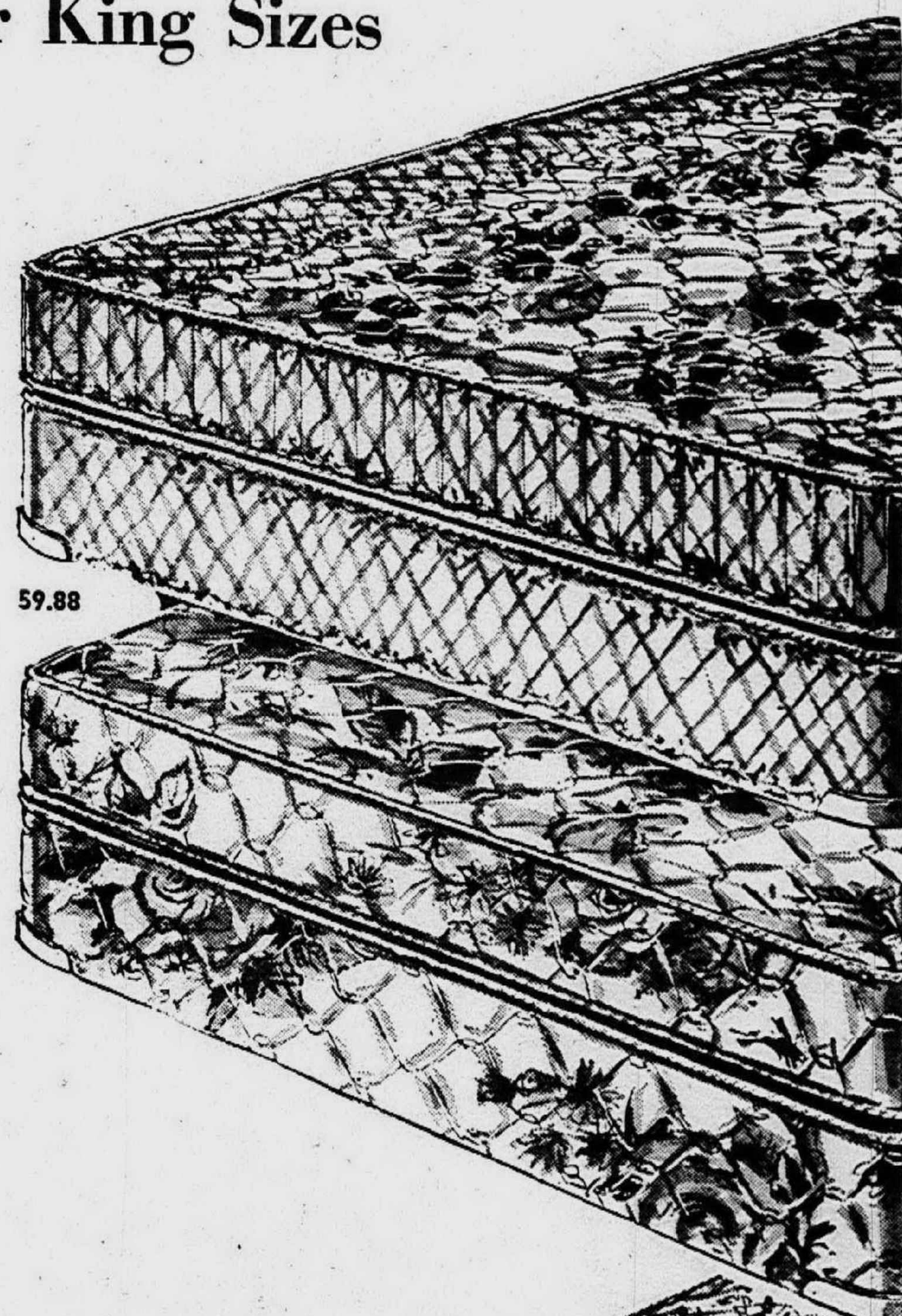
239.95 Foam or Innerspring Queen Combination...189.88
329.95 Foam or Innerspring King Combination...269.88

59.88

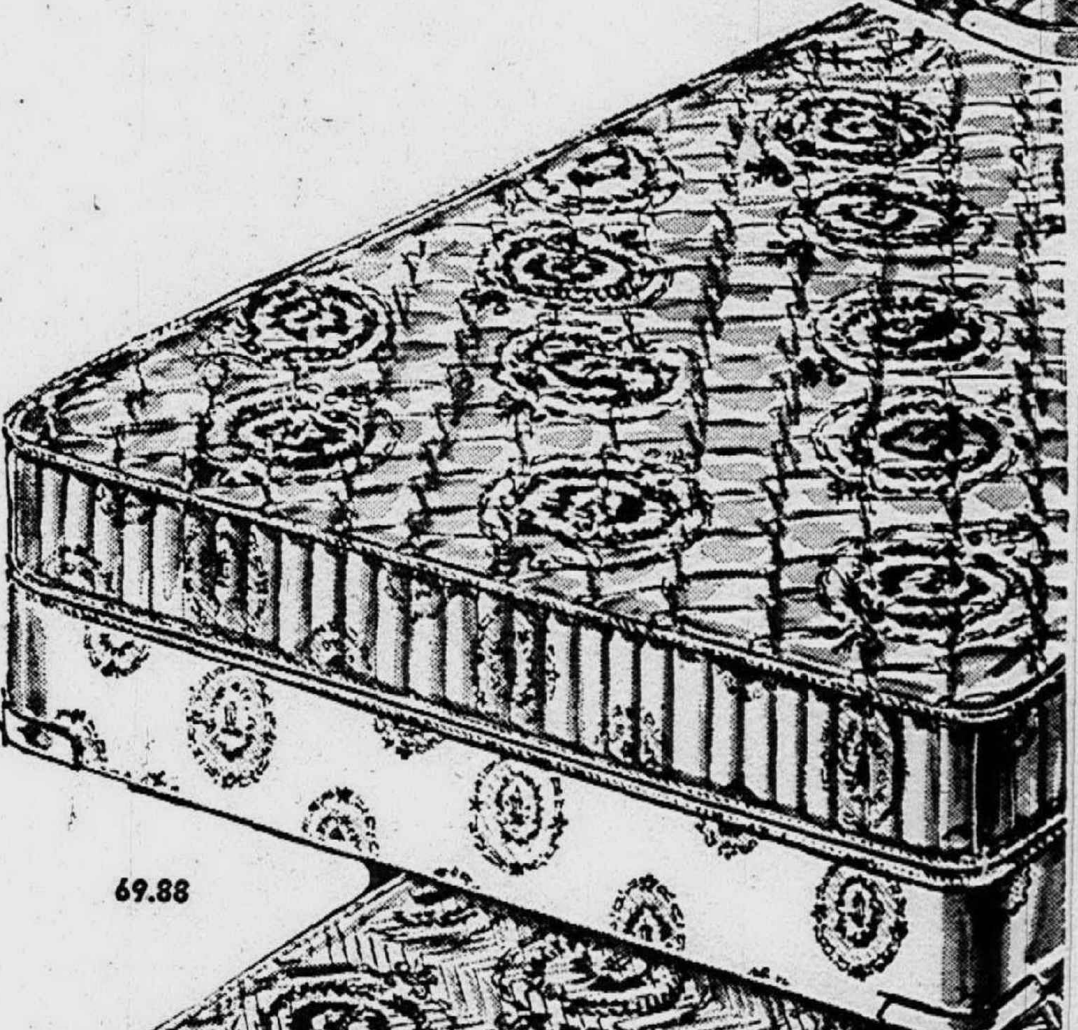

69.88

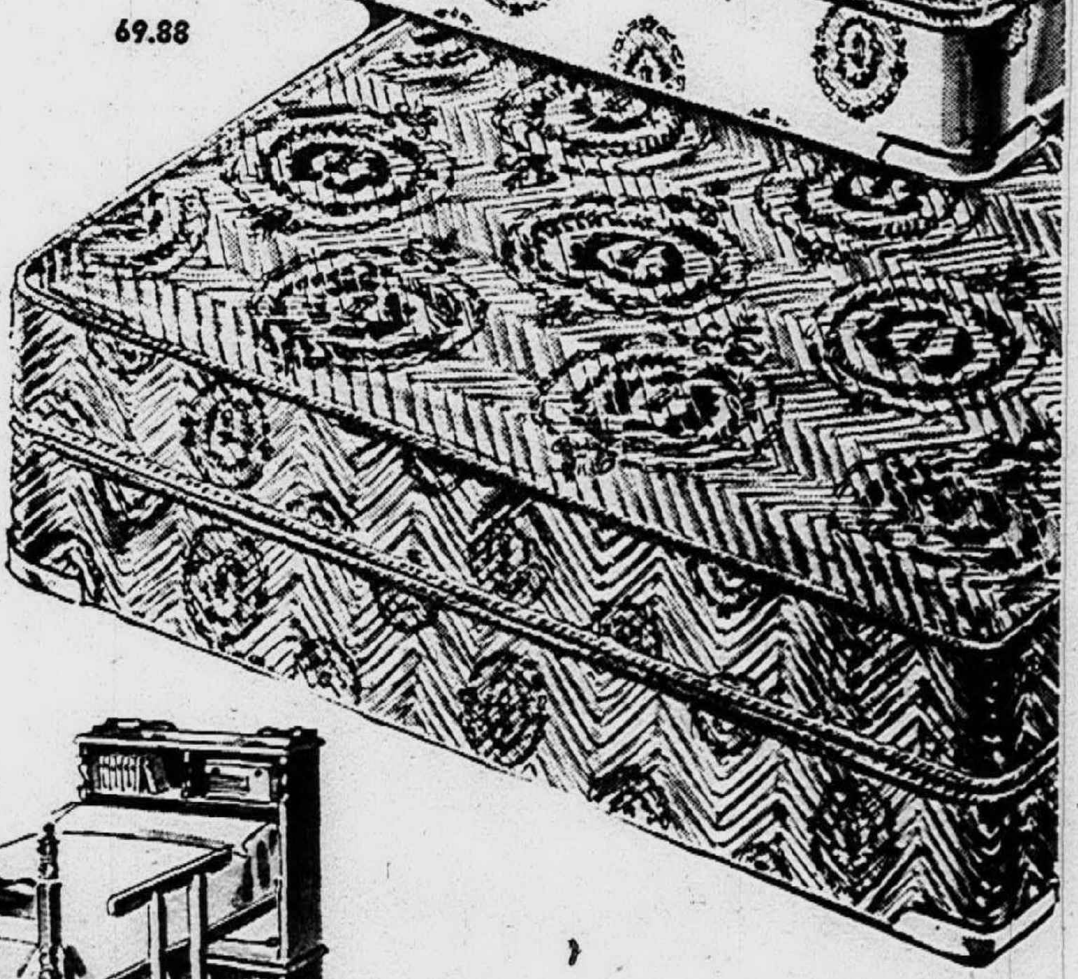
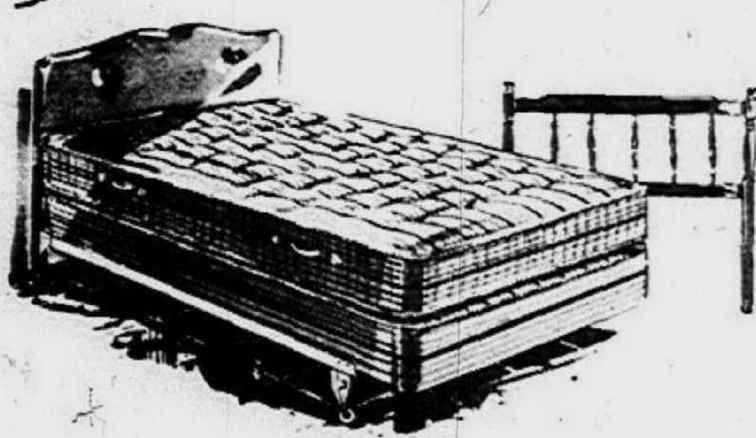
NO MONEY DOWN On Sears Easy Payment Plan
Or Use Your Convenient Sears Charge**Deluxe Hollywood Bed**

Hollywood bed complete with innerspring mattress, foundation and vinyl or maple finish headboard.

Reg. 79.95
69⁸⁸**Double Drop Side Crib**

This full-size crib has teething rails, adjustable spring-foot release, and non-toxic white finish on hardwood.

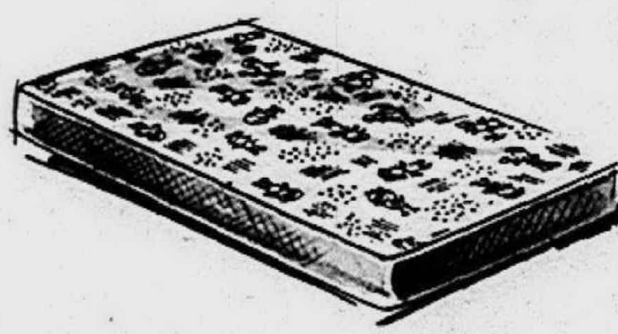
Reg. 29.95
24⁸⁸**Standard Crib Mattress**

4-inch polyurethane foam gives baby the firm, restful support he needs. Has wet-proof supported vinyl-cover.

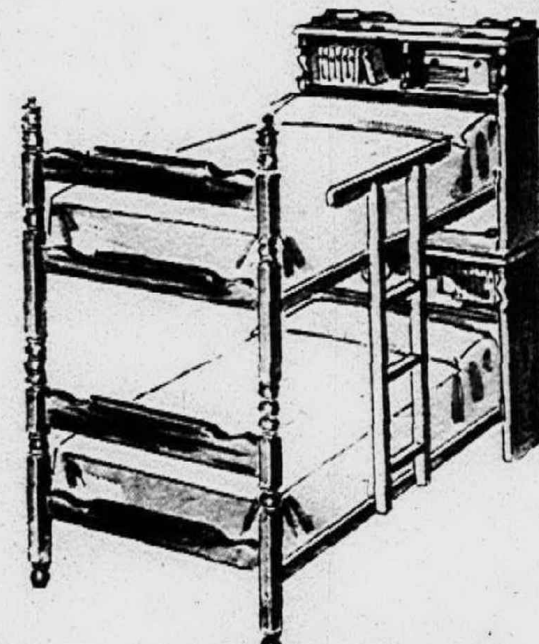
Reg. 12.98
9⁸⁸**Bookcase Bunkbed Set**

Sturdy maple finished beds complete with mattresses, link springs. Bookcase headboards.

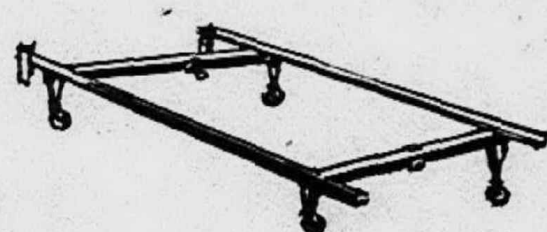
Sears Low Price
99⁸⁸**Steel Bed Frame**

Sturdily built steel frame with easy-glide casters so bed moves easily for cleaning. For twin, full bed.

Reg. 6.99
4⁹⁹

Sears Furniture Dept. (not at Grosse Pointe)

Open Monday, Thursday,
Friday, Saturday 9 to 9,
Tuesday, Wednesday 9 to 5:30**Sears**
SEARS, ROEBUCK AND CO.• Grand River at Oakman, WE 3-3300
• Gratiot at Van Dyke, WA 5-0100
• Woodward, Highland Pk., TO 8-1300• Lincoln Park, Southfield at Dix, DU 3-7000
• Livonia Mall, 7 Mile at Middlebelt, 476-6000
• Macomb Mall, Gratiot at 13½ Mile Rd., 293-8000
• Oakland Mall, 14 Mile Rd. at John R., 585-1000• Pontiac, 154 N. Saginaw, FE 5-4171
• Wyandotte, Biddle-Maple, AV 4-9000
• Grosse Pte., 7 Mile-Mack, TU 4-6000

Shop A&P—The Home of **ECONO PRICES!**



Shop A&P—The Home of **ECONO PRICES!**

Prices Effective Sun., Jan. 7th thru Tues., Jan. 9th
In Wayne, Macomb, Oakland
and Washtenaw Counties



**NOTHING HAS CHANGED
BUT THE PRICES!**

A&P Has Always Stood For

- FRIENDLY COURTEOUS SERVICE
- A WIDE VARIETY OF FAMOUS BRANDS
- "SUPER-RIGHT" SUPERB QUALITY MEATS
- FAMOUS JANE PARKER BAKED FOODS
- FINEST QUALITY FRESH FRUITS AND VEGETABLES

... all the things that mean "A&P" to you. We haven't changed a thing! In fact, we pledge to work even harder than ever to keep A&P the kind of store you like to shop. All we've done is add something "extra"—something special—to give you even more reason to visit A&P every week. We think you'll agree "Econo Prices" make A&P even more YOUR KIND OF STORE.

SHOP A&P... WHY PAY MORE?



BANANAS
lb **10¢**

Here are Just a Few of A&P's New, Low ECONO PRICES

Peanut Butter
VELVET BRAND **69¢** 2-LB. JAR

Campbell Soup
CHICKEN-NOODLE **15¢** NET WT. 10½-OZ. CAN

KITCHEN TESTED FLOUR
Gold Medal ... 5 LB. BAG **49¢**
CARNATION
Instant Breakfast ... NET WT. 7¼-OZ. PKG. **66¢**
PILLSBURY
Pancake Mix ... 2-LB. PKG. **39¢**

JEFFY
Cake Mixes ... NET WT. 7-OZ. PKG. **10¢**
KELLOGG'S
Frosted Flakes ... 1-LB. 4-OZ. PKG. **49¢**
BROADCAST
Corned Beef Hash ... NET WT. 15½-OZ. CAN **39¢**

CHAMPION
Saltine Crackers ... 1-LB. PKG. **22¢**
HUNT'S
Tomato Sauce ... NET WT. 8-OZ. CAN **11¢**
HELLMANN'S
Mayonnaise ... QT. JAR **59¢**

HEART'S DELIGHT
Apricot Nectar ... 1-QT. 14-OZ. CAN **33¢**
LIBBY'S
Tomato Juice ... 1-QT. 14-OZ. CAN **31¢**
MOTT'S
Apple Sauce ... NET WT. 15½-OZ. JAR **21¢**

Tide
10¢ OFF LABEL
3-LB. 1-OZ. PKG. **64¢**

Bleach
5.25% Sodium Hypochlorite
GAL. SIZE **39¢**

A&P CORN OIL Margarine
1-LB. CTN. **22¢**

WHOLE KERNEL OR CREAM STYLE
Del Monte Corn ... 1-LB. 1-OZ. CAN **21¢**
BEECH NUT STRAINED
Baby Food ... NET WT. 4½-OZ. JAR **7¢**
JEFFY
Baking Mix ... 2½-LB. PKG. **33¢**
PINK PINEAPPLE-GRAPEFRUIT
Dole Drink ... 1-QT. 14-OZ. CAN **25¢**
FOR THE BATHROOM
Scot Tissue ... 1000 SHEET ROLL **12¢**
CUT RITE
Waxed Paper ... 125-FT. ROLL **25¢**
ANGEL SOFT
Paper Napkins ... PKG. OF 200 **22¢**

WHITE BEAUTY
Shortening ... 3 LB. CAN **49¢**
BETTY CROCKER
Bisquick ... 2-LB. 8-OZ. PKG. **44¢**
HOT BREAKFAST FAVORITE
Instant Ralston ... 1-LB. 2-OZ. PKG. **32¢**

PEA OR VEGETABLE
Habitant Soup ... 1-LB. CAN **15¢**
VLASIC
Kosher Dills ... QT. JAR **47¢**
SKIPPY CREAMY
Peanut Butter ... 1-LB. 2-OZ. JAR **49¢**

JANE PARKER
Plain or Custard Flavored
Angel Food
1-LB. 1-OZ. RING **39¢**
SAVE 10¢—JANE PARKER
Blueberry Pie ... 1-LB. 8-OZ. SIZE **55¢**
JANE PARKER 2-LAYER, WHITE BATTER
Choc. Iced Cake ... 1-LB. 13-OZ. SIZE **59¢**

JANE PARKER
PLAIN, CINNAMON OR SUGARED
DONUTS
PKG. OF 12 **23¢**
JANE PARKER BAKE 'N' SERVE
Twin Rolls ... PKG. OF 12 **25¢**
JANE PARKER DANISH
Lemon Whirl ... 15-OZ. FOIL PKG. **59¢**

Eight O'Clock Coffee
3-LB. BAG **1.45** 1-LB. BAG **49¢**

"SUPER-RIGHT" SLICED
Beef Liver
lb **39¢**
MICHIGAN U.S. No. 1 GRADE
Yellow Onions
3 LB. BAG **39¢**

"SUPER-RIGHT" **PORK LOIN ROAST**
Loin End Portion ... **49¢** lb
CENTER RIB CUTS **Pork Chops** ... **79¢** lb
7-Rib End Portion **39¢** lb

HYGRADE VACUUM PACKED
LUNCHEON MEATS
Sliced Bologna
Cooked Salami
Spiced Luncheon
Pickle & Pimento
Dutch Loaf or
Pepper Loaf
YOUR CHOICE **67¢**

MATURE BEEF
Rib Roast
4th and 5th RIBS **79¢** lb
First 5 Ribs ... lb. **85¢**
First 3 Ribs ... lb. **89¢**
CUT FROM MATURE BEEF
Rib Steaks ... lb. **99¢**

"Super-Right" Quality
ALL-BEEF Hamburger
3-LB. PKG. OR MORE **49¢** lb
Lesser Quantities **53¢** lb
JANE PARKER SLICED
Hamburger Rolls ... PKG. OF 12 **37¢**
¾ PORK LOINS
Ends and Centers Mixed Cut into Chops **59¢** lb
GRADE "A"—4 to 5 POUND SIZES
Roasting Chickens ... lb. **49¢**
FOR BRAISING
Beef Short Ribs ... lb. **49¢**
WHOLE FRYER LEGS OR WITH RIBS ATTACHED
Fryer Breasts ... lb. **59¢**
BREAKFAST LINKS
Pork Sausage ... lb. **69¢**
FOR BROILING OR BAKING
Halibut Steak ... lb. **49¢**
LAKE ERIE
Perch Fillets ... lb. **69¢**

LOWER FOOD PRICES AT FARMER JACK'S!

GET MORE FOOD FOR YOUR MONEY--IN 83 CONVENIENTLY LOCATED FARMER JACK'S!



GOOD TO THE LAST DROP COFFEE
Maxwell House

2 LB. CAN
\$1.19



ARNOLDS FLOURIDE
Tooth Paste 6 1/2 OZ. WT. TUBE
44¢



SAT. & SUN. ONLY--
WHILE FARMER JACK'S
SUPPLY LASTS!
FREE!
"T.V. HAPPENINGS"
TV PROGRAMS
--WILL BE GIVEN AWAY!
NO PURCHASE REQUIRED!

A DELICIOUS DESSERT
Motts Applesauce

1 LB. 9 OZ. JAR
29¢

	RICH TOMATO TASTE DEL MONTE OR Hunt's Catsup 14 OZ. WT. BTL. 17¢		SNACK TIME HERSHEY PLAIN Candy Bars 10 CT. PKG. 29¢		BREAKFAST FAVORITE GET "GO-O-O" POWER. Cheerios Cereal 15 OZ. WT. PKG. 39¢
--	--	--	---	--	--

ASSORTED VARIETIES STRAINED 4% OZ. WT. JAR
Beechnut Baby Food **7¢**
FLAVORFUL INSTANT COFFEE 10 OZ. WT. JAR
Maxwell House **99¢**
DOLE HAWAIIAN PINEAPPLE JUICE 1 QT. 14 OZ. CAN
24¢
TANG INSTANT BREAKFAST ORANGE DRINK 1 PT. 11 OZ. JAR
99¢

9.7 x 8.25
Puffs Facials 200 CT. PKG. **22¢**
13 x 13 ONE PLY
Pert Napkins 200 CT. PKG. **22¢**
CUT RITE
Wax Paper 75 FT. ROLL **15¢**
12" ALUMINUM
Beacon Foil 25 FT. ROLL **22¢**

	DEL MONTE APPETIZING Tomato Juice 1 QT. 14 OZ. CAN 25¢		DEL MONTE LO-CAL Fruit Cocktail 1 LB. 12 OZ. CAN 29¢		PIECES AND STEM Butternut Mushrooms 4 OZ. WT. CAN 19¢
--	---	--	---	--	--

	11 x 9 3/8 TWO-PLY Gala Towels 120 CT. ROLL 28¢		4 1/2 x 4 1/2 1 PLY SPECIAL LABEL Northern Tissue 4 ROLL PK. 28¢		ANCHOR HOCKING BAKE PROOF Oven Ware YOUR CHOICE FROM 10¢ TO 49¢
--	---	--	--	--	---

COUNTRY GLEN
Crisp Saltines 1 LB. BOX **19¢**
POWDERED OR BROWN
Domino Sugar 1 LB. BOX **15¢**
DUNCAN HINES ASSORTED
Cake Mixes 1 LB. 2 1/2 OZ. BOX **25¢**
ALL PURPOSE FLOUR
Gold Medal 5 LB. BAG **49¢**

LIGHT SHORTENING
Pure Prido 3 LB. CAN **44¢**
DOLE LO-CAL
Pear Halves 1 LB. 12 OZ. CAN **35¢**
FOR YOUR CASSEROLES
Contadina Tomatoes 1 LB. 12 OZ. CAN **28¢**
KRAFT PURE CONCORD
Grape Jelly 1 LB. 2 OZ. JAR **25¢**

	FOR COOKING AND SALADS! Mazola Oil GAL. CAN \$1.88		FINE QUALITY Fig Bars 2 LB. PKG. 29¢		FINE GRANULATED PURE SUGAR White Satin 5 LB. BAG 49¢
--	--	--	--	--	--

FOR VARIETY BAKING
Bisquick Mix 2 LB. 8 OZ. BOX **44¢**
LOG CABIN
Pancake Syrup 1 PT. 8 OZ. BTL. **49¢**
FLAVOR-KIST CREME
Sandwich Cookies 2 LB. PKG. **39¢**
PET CREAMY
Evaporated Milk 14 1/2 OZ. FL. CAN **15¢**
YELLOW CLING
Hunt's Peaches 1 LB. 13 OZ. CAN **25¢**
SLICED OR CRUSHED
Dole Pineapple 1 LB. 4 1/2 OZ. CAN **25¢**

VLASIC BRAND
Polish Dills 2 LB. 8 OZ. BOX **44¢**
KRAFT SALAD DRESSING
Miracle Whip 1 PT. 8 OZ. BTL. **49¢**
KERNEL OR CREAM STYLE CORN OR
Del Monte Peas 2 LB. PKG. **39¢**
SILVER FLOSS
Sauer Kraut 14 1/2 OZ. FL. CAN **15¢**
VELVET SMOOTH & CRUNCHY
Peanut Butter 1 LB. 13 OZ. CAN **25¢**
SMUCKER STRAWBERRY
Pure Preserves 1 LB. 4 1/2 OZ. CAN **25¢**

QT. JAR **39¢**
QT. JAR **48¢**
1 LB. 1 OZ. CAN **19¢**
1 LB. 11 OZ. CAN **22¢**
2 LB. JAR **69¢**
1 LB. 4 OZ. JAR **49¢**
MRS. GRASS'S SOUP
Chicken Noodle
THIN SPAGHETTI OR
Prince Macaroni
FINE, MEDIUM & WIDE
Muellers Noodles
CURTISS
Marshmallows
HUNT'S SAVORY
Pork & Beans
HORMEL DELICIOUS
Chili W/Beans

2 PK. **19¢**
3 LB. PKG. **59¢**
1 LB. PKG. **29¢**
1 LB. PKG. **19¢**
1 1/2 OZ. WT. CAN **10¢**
15 OZ. WT. CAN **29¢**

FARMER JACK'S

PRICES EFFECTIVE THRU SUN., JAN., 14th.
SORRY NO SALES TO DEALERS:
33330 12 Mile at Farmington, Farmington
27428 W. Six Mile Road at Inkster, Livonia
27451 Schoolcraft at Inkster, Livonia

33100 Schoenherr at 14 Mile, Sterling Township 19 S. Glenwood at Perry, Pontiac (MT) 425 S. Telegraph, Pontiac Mall, Waterford Twp. (MT) 4889 Dixie Highway, Drayton Plains 14550 Southfield at Dix, Allen Park	34630 Michigan at Third, Wayne 24501 W. Seven Mile Rd. at Telegraph, Detroit 31150 Van Dyke, Warren 13877 E. Eight Mile Rd. at Schoenherr, Warren 29505 Plymouth at Middlebelt (Wonderland) Livonia	21160 Greenfield at Eight Mile Road, Oak Park 14001 Telegraph Road at Schoolcraft, Redford Township 30600 Southfield at Thirteen Mile, Southfield 21056 Dequindre at Eight Mile, Warren 39000 Van Dyke at Seventeen Mile, Sterling Township, Utica	25960 Gratiot, Roseville 20540 Lasher at 8 Mile, Detroit 15510 Joy Road at Greenfield, Detroit 1647 Merriman at Palmer, Westland 31938 Groesbeck Highway at Masonic, Fraser	8055 Clinton Road at Van Dyke, Utica 430 W. Nine Mile at Woodward, Ferndale 6561 Gratiot at Forest, Detroit 1620 E. Grand Blvd. at Mt. Elliott, Detroit
---	---	--	---	--

LOWER FOOD PRICES AT FARMER JACK'S!

7 DAYS TO SAVE AT FARMER JACK'S - IN 83 FOOD SHOPPING NEIGHBORHOODS!

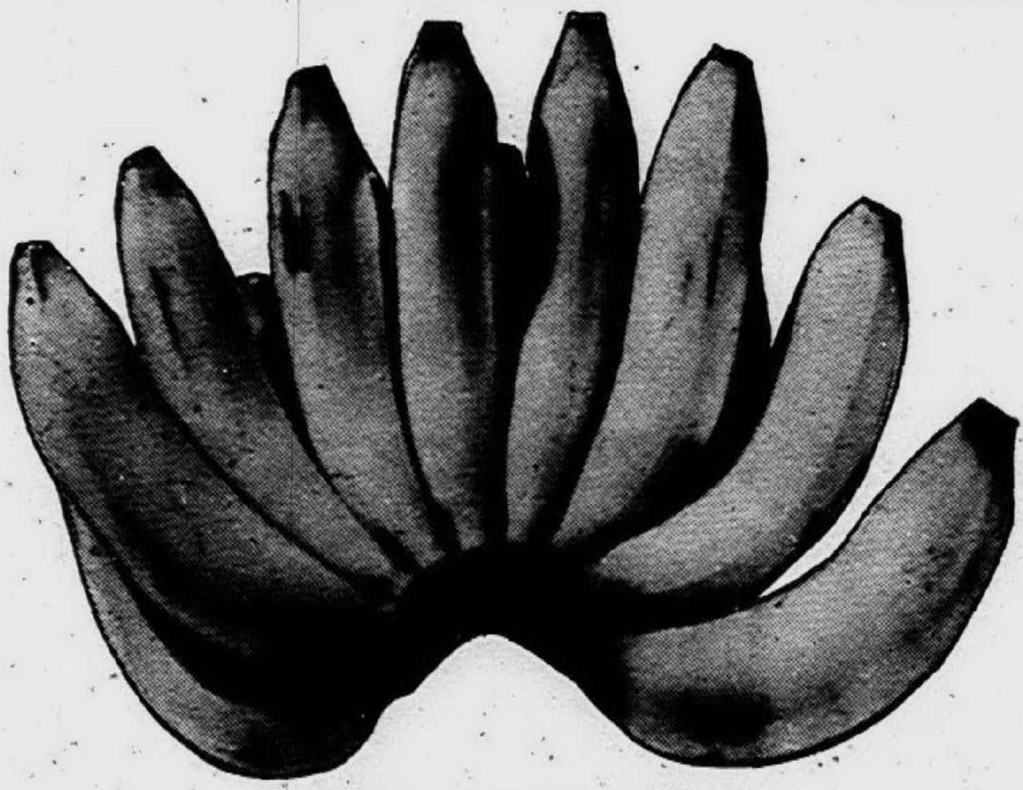

GOLDEN RIPE

Chiquita Bananas

LB. **9¢**

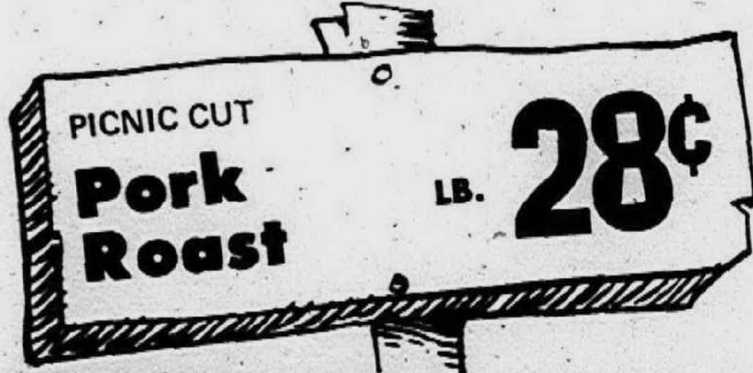

PICNIC CUT
Pork Roast

LB. **28¢**

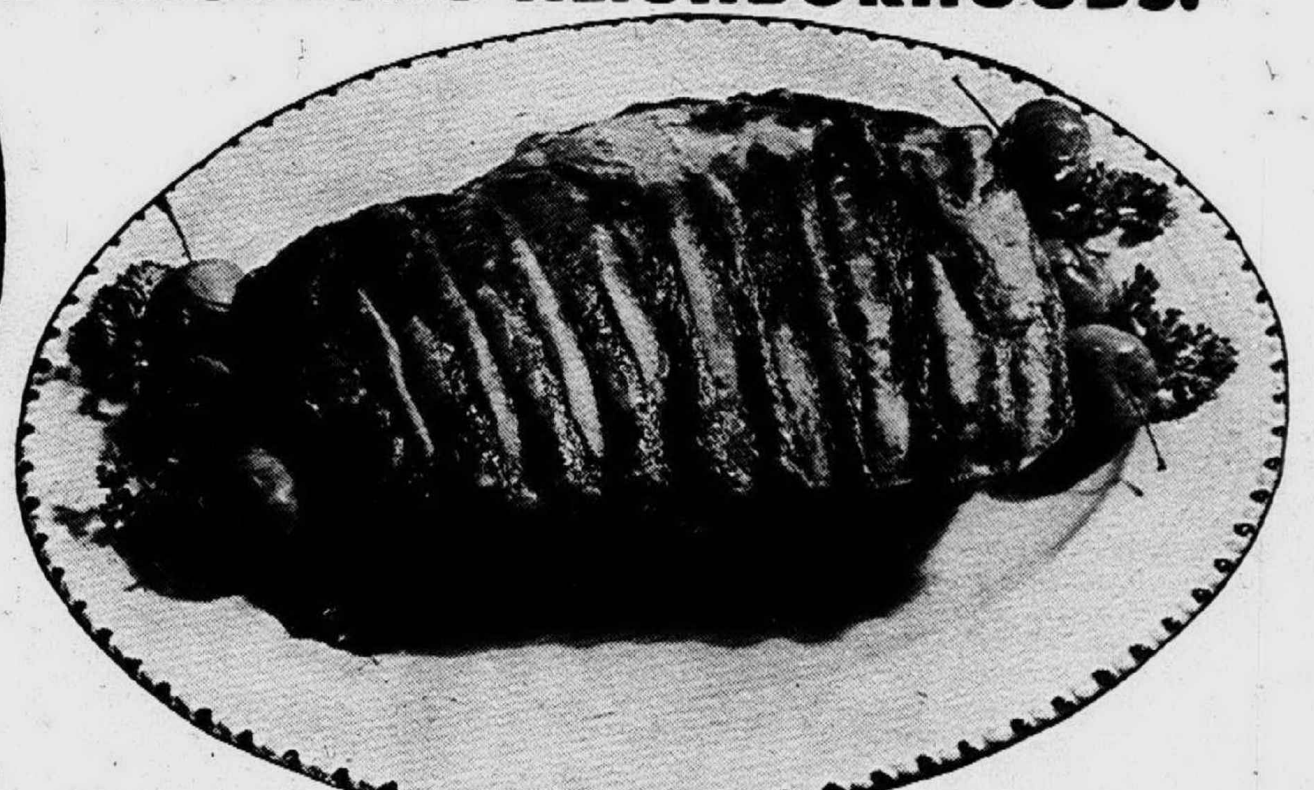

MEDIUM SIZE MEATY

Lean Spare Ribs

LB. **28¢**

<p>100 SIZE "FUL-O-JUICE" Florida Oranges DOZ. 48¢</p>	<p>U.S. CHOICE TENDER, JUICY Round Steak LB. 88¢</p>	<p>U.S. CHOICE RUBY RED, JUICY Sirloin Steak LB. 98¢</p>
--	--	--

RIB CUT U.S. Choice Lamb Chops	LB. 98¢
U.S. CHOICE Shoulder Cut Lamb Chops	LB. 88¢
SHOULDER CUT U.S. Choice Lamb Roast	LB. 59¢
FULL CUT U.S. Choice Leg O Lamb	LB. 79¢

SKINLESS GRADE 1 Spencer's Wieners	2 LB. PKG. 79¢
BARREL CURED Vlasic Sauer Kraut	QT. JAR 28¢
HYGRADE SKINLESS GRADE 1 Ball Park Franks	1 LB. PKG. 69¢
CENTER SLICES Hygrade Boiled Ham	12 OZ. WT. PKG. 88¢

<p>U.S. CHOICE LEAN, MEATY Club Steak LB. \$1.08</p>	<p>U.S. CHOICE TENDER, JUICY T-Bone Steak LB. \$1.08</p>	<p>U.S. CHOICE WHOLE BONELESS Beef Brisket LB. 79¢</p>
--	--	--

<p>DAILY SUN 100% PURE FLORIDA Orange Juice 6 OZ. FL. CAN 14¢</p>	<p>QUAKER MAID ASSORTED Sherbet or Ice Milk 1/2 GAL. CTN. 44¢</p>	<p>BIRDS EYE FRESH FROZEN Peas or Corn 10 OZ. WT. PKG. 17¢</p>
---	---	--

SWEET MILK OR BUTTERMILK Oven Ready Puffin Biscuits	8 OZ. WT. PKG. 7¢
ALL PURPOSE Farm Maid Half & Half	QT. CTN. 39¢
AMERICAN OR PIMENTO Borden's Cheese Slices	12 OZ. WT. PKG. 49¢
LARGE OR SMALL CURD CREAMED Farm Maid Cottage Cheese	1 LB. 8 OZ. CTN. 39¢

FRESH FROZEN Chef Choice French Fries	5 LB. BAG 66¢
KEEPS FRESH FOR WEEKS Rich's Frozen Coffee Rich	PT. CTN. 19¢
FRESH FROZEN Birds Eye Awake Drink	9 OZ. FL. CAN 29¢
FRESH-FROZEN DOLE Pineapple/Orange Juice	6 OZ. FL. CAN 15¢

<p>DAIRY RICH FRESH Creamery Butter 1 LB. PRINT 69¢</p>	<p>KRAFT MARGARINE EASY SPREADING Soft Parkay 1 LB. CTN. 33¢</p>	<p>FARM MAID SLENDER Skim Milk 1/2 GAL. CTN. 29¢</p>
---	--	--

5 VARIETIES FROZEN Swanson TV Dinners	11 OZ. WT. PKG. 55¢
3 FLAVORS FROZEN Deans Fruit Spreads	3 PKGS. FOR \$1.00
FRESH FROZEN Farm Maid Waffles	5 OZ. WT. PKG. 9¢
GORTONS FRESH FROZEN Fish N' Chips	1 LB. PKG. 69¢
FROZEN BREADED Singleton Shrimp	10 OZ. WT. PKG. 66¢
TASTE O SEA FRESH Frozen Onion Rings	7 OZ. WT. PKG. 37¢

PHILADELPHIA Kraft Cream Cheese	8 OZ. WT. PKG. 29¢
FARM MAID Sour Cream	PT. CTN. 39¢
NATURAL SLICED Kraft Swiss Cheese	8 OZ. WT. PKG. 49¢
PLAIN OR PIMENTO Kraft Velveeta	2 LB. LOAF 88¢
FARM MAID LOW FAT DUTCH Chocolate Milk	1/2 GAL. CTN. 39¢
SPECIAL LABEL Keyko Margarine	1 LB. CTN. 25¢

ASSORTED FLAVORS Tico Canned Pop	12 OZ. FL. CAN 7¢
BRISKER TEA Salada Tea Bags	100 CT. PKG. 79¢
FLAVOR KIST Sandwich Cremes	2 LB. PKG. 39¢
MORRELL'S Vienna Sausage	4 OZ. WT. CAN 19¢
FINEST INGREDIENTS Lykes Beef Stew	1 LB. 8 OZ. CAN 39¢
FARMER JACK Chili Hot Beans	15 OZ. WT. CAN 12¢

FARMER JACK'S

PRICES EFFECTIVE THRU SUN., JAN., 14th.
SORRY NO SALES TO DEALERS.
OPEN SUNDAY 11 A.M. - 5 P.M.

217 E. Eleven Mile at Main Street, Royal Oak
29000 Little Mack at Twelve Mile, St. Clair Shores
23383 Farmington at Grand River, Farmington
2105 S. Telegraph at Square Lake Rd., Bloomfield Twp. (MT)
705 S. Main St. at Mill Rd., Plymouth

22060 W. Outer Drive at Pelham, Dearborn
2880 W. Maple at Coolidge, Troy
20200 W. Seven Mile Road at Evergreen, Detroit
26020 Collidge at 10-1/2 Mile, Huntington Woods
27200 Joy Rd. at Inkster, Redford Township

20221 Joy Road at Evergreen, Detroit
18801 East Nine Mile at Kelly, East Detroit
3647 Dix near Goddard, Lincoln Park
10220 Gratiot at Harper, Detroit
32550 Cherry Hill at Venoy, Garden City

8244 Merriman Road at Ann Arbor Trail, Westland
2003 Twelve Mile at Dequindre, Warren
18257 Ten Mile at Southfield, Southfield
29380 W. Seven Mile at Middlebelt, Livonia Mall
4242 East Ten Mile at Ryan, Warren

22700 Goddard at Pardee, Taylor
3600 Oakwood Boulevard, Melvindale
3995 Fourteen Mile Rd. at Ryan Rd. Sterling Township
20800 Fort Street at King, Riverview
36622 Five Mile at Levan, Livonia

Mail Delivery Questions Accompany Rise In Rates

What is the value of an air-mail stamp? Can you expect over-night delivery of first-class mail anyway?

The mail delivery question has become increasingly pertinent as Congress prepares to

raise first-class postage to six cents an ounce and air mail to 10 cents an ounce.

Postal officials are not eager for the fact to be publicized, but much of the first-class mail leaving major cities goes by air whether it has an air mail stamp or not.

The mail delivery question has assumed added controversy because of the gradual phase-out by the government of railway post office cars. This speed and economy move, which has increased the use of air transportation for mail, has been attacked by some who feel that it has hurt the railroads economically.

AT LEAST ONE senator--Hiram L. Fong (R-Hawaii)--believes air mail should be abolished as a special class because "everything is going by the fastest route anyway."

Such action, however, might cut into the revenues of the Post Office department, which already operates at a deficit of 1.2 billion dollars a year.

Postal officials say first-class mail throughout the nation generally moves by air where distances of more than 250 to 300 miles are involved.

It's quicker and often cheaper, they say. But they also say the railroads themselves have hastened the development. According to Post Office figures about 1,800 mail-carrying passenger trains have been discontinued by the railroads in the last 10 years.

DEPARTMENT officials explain the air delivery system this way:

If you're a gambling man, you may be lucky enough to have your first-class letter ride the first available plane--the same as if it bore an airmail stamp.

Once it reaches its destination, however, it may be processed a little more slowly--but only about an hour slower before it reaches the mailman's bag.

The point, say postal officials, is that first-class mail isn't guaranteed the first flight as air mail is.

"It just may happen that the two letters would arrive at the same time, but it's a gamble," a spokesman said.

MUCH OF THE time, he explained, your air mail letter will leave ahead of the regular first-class mail.

This jump in departure, in many instances, enables the air mail letter to make connections the next morning with a delivering postman.

But your first-class letter, going on a slightly later plane, may arrive and be handled at its final post office shortly after the postman has left for his morning rounds.

It may then have to lie around for 24 hours before the next residential delivery.

"THE SAVINGS of a few hours in leaving can often mean the saving of 24 hours at the other end of the line," an official said.

Air delivery of first-class letters between major cities, which first began on the east coast some years ago, has gradually been expanded to the rest of the nation.

Cities getting this service include Los Angeles, New York, Chicago, Washington, San Francisco, Dallas, Houston, New Orleans, Birmingham, Miami, Jacksonville and Cleveland.

Postal officials would provide no comprehensive breakdown of routes for publication. They are reluctant to advertise the system for various reasons.

First, a misunderstanding might cause patrons to shy away from air mail to save postage, some said. Secondly, people may begin to believe such overnight delivery of all mail is just around the corner, which it isn't.

Mail volume is increasing by a staggering three billion pieces a year, and neither modernization nor mechanization has caught up with it. In October, 1966, the antiquated Chicago Post Office Building became so clogged that mail spilled over on the receiving docks and it took weeks to break the logjam.

William J. Hartigan, Assistant Postmaster General, says the development of zip-coding has helped to make railway post office cars (called

RPOS) an expensive anachronism, although some will continue to be used.

These are special mail cars where letters are sorted en route by employees. Now most first-class mail is dispatched by zip code to 552 sectional centers, where further sorting takes place.

A frequent critic of RPO discontinuance, Sen Gordon Allott (R-Colo.), says that "nearly every long-distance passenger train still operating in the United States is threatened with discontinuance proceedings because of the loss of RPO service."

"The economic harm which the policies of the Post Office Department have already caused is irreparable," Allott added.

Students Design Satellite

Fifteen University of Michigan undergraduate students have designed a complex long-term weather-prediction satellite which has drawn the interest of NASA and corporations such as Lockheed and Boeing.

Named Project STRATUM (Stratified Thermosphere Research at the University of Michigan), the proposed satellite would have a one-year lifetime in a near-polar, circular orbit. It would be particularly valuable in predicting extreme weather conditions.

Designed in 15 weeks as part of a course in the U-M department of aerospace engineering, STRATUM will be made known through a report summary indexed by NASA and sent to laboratories around the world. In the design course, students work together as would an industrial team to design and prepare a report on a satellite.

The proposal is feasible and has been worked out carefully for a launching in 1970 at a single unit cost of \$4,910,000.

SPECTRUM would measure atomic and ionic composition. It would also measure electron density and intensity of air-glow phenomena.

The 235-pound satellite would be injected into orbit 295 nautical miles high by a Scout rocket, the smallest rocket used for orbital launchings.

STRATUM is designed to carry six scientific instruments: a retarding potential mass analyzer, a mass spectrometer, a Langmuir probe, a resonance relaxation probe, an impedance ion mass spectrometer, and an airglow photometer. Data for these instruments would be recorded on six tape units.

Hereford Bull Worth \$320,000

M.P. Moore of Senatobia, Miss., might be called the king of the Hereford growers.

Moore, owner of the Circle M Ranch, sold CMR Rollotrend 5th for \$320,000 to set a world record price for a bull.

Sportsword Puzzle

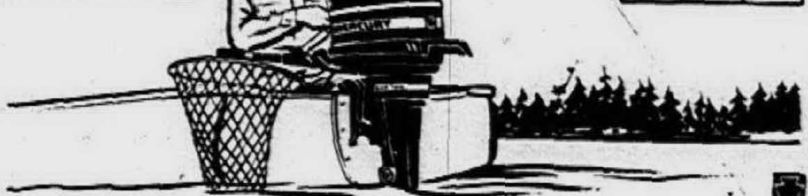
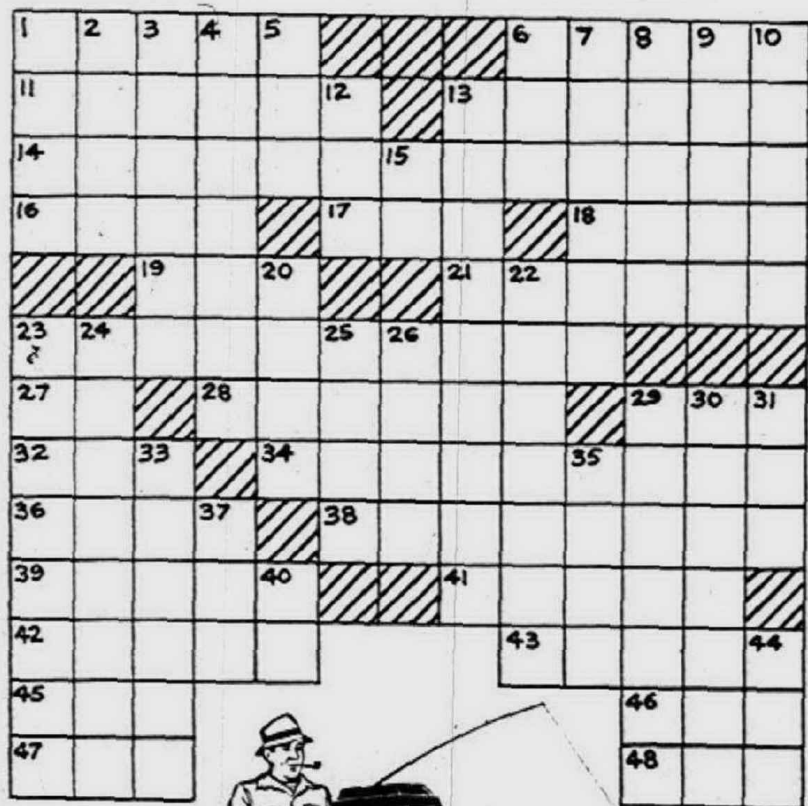

- ACROSS
- Number of fish allowed (2 wds.)
 - Top of a wave
 - Muse of astronomy
 - Gulch made by rainfall
 - Great salmon waterway
 - Make sweaters
 - In back of a boat
 - German no
 - Took the bait
 - Boat ends
 - Badly caught, as a fish
 - Internal combustion
 - Dines at home (2 wds.)
 - Southerly point
 - Science: Abbr.
 - What you need to land a fighter
 - Go for game
 - Density
 - Fish basket
 - Small line with the hook
 - Arrange in position
 - Law of inheritance
 - Word element for ketone
 - Last queen of Spain
 - Editors: Abbr.
 - Bear cave DOWN
 - Why you catch a lot or a little?
 - Golf club
 - Famous Calif. beach
 - Useless
 - Catcher
 - The heart
 - Devastated
 - Young eel
 - Accompany inside (2 wds.)
 - Gull-like birds
 - Lawyer group: Abbr.
 - New York resort
 - Big little word
 - Spring in Alaska
 - Bowling targets
 - One way to cook your catch
 - Happened
 - Elevator name
 - Capital of Norway
 - Drank greedily
 - Trotline
 - Bitterly amusing
 - Nonworking ingredients
 - Greek theaters
 - Beverage
 - Adverb ending
 - Bait container

money-back guarantee!

not a bird! not a plane!
it's our super January blast of

topps

WE RESERVE THE RIGHT TO LIMIT QUANTITIES

BIG COUPON SPECIALS!

TOPPS COUPON

OUTSTANDING VALUE! LIMIT 4 PAIR!

LADIES' PANTIES

Regular & Bikini styles. 15 denier nylon tricot or drop stitch acetate. White, colors. Sizes 5 to 8.

18¢

COMP. AT 33¢

LIMIT: 1 COUPON PER CUSTOMER
PRICES EFFECTIVE THROUGH JANUARY 13

Coupon Must Be Presented

TOPPS COUPON

SLIGHT IRREGULARS! DESIGNER

"CAN'T TELL" HOSE

Mesh & plain knit nylons, beige or taupe. 8 1/2 to 11. Limit 6 pr. per value.

3 99¢

PR.

LIMIT: 1 COUPON PER CUSTOMER
PRICES EFFECTIVE THROUGH JANUARY 13

Coupon Must Be Presented

TOPPS COUPON

REG. 3/88c VALUES. 1st QUALITY

LIMIT 2 PAIR

GIRLS' HOSIERY

Cottons, nylon, Ban-Lon® Texturized® nylons in solids, colors. 6 1/2-8, 9-11.

3 66¢

PR.

LIMIT: 1 COUPON PER CUSTOMER
PRICES EFFECTIVE THROUGH JANUARY 13

Coupon Must Be Presented

TOPPS COUPON

FAMOUS DENTURE CLEANSER

EFFERDENT

Pack of 40 tablets. Manufacturer's list price 98c. This is a sensational buy!

51¢

SAVE 47¢

LIMIT: 1 COUPON PER CUSTOMER
PRICES EFFECTIVE THROUGH JANUARY 13

Coupon Must Be Presented

TOPPS COUPON

SAVE NOW ON KING SIZE

BROMO SELTZER

Manufacturer's list price, 1.09. Handy 4 1/2 ounce size. The ideal alkalizer for simple aches and upsets.

71¢

SAVE 38¢

LIMIT: 1 COUPON PER CUSTOMER
PRICES EFFECTIVE THROUGH JANUARY 13

Coupon Must Be Presented

TOPPS COUPON

ANTISEPTIC MOUTHWASH

LISTERINE

Giant 20 ounce size. Manufacturer's list price, 1.45. Helps fight germs and keep breath fresh.

81¢

SAVE 64¢

LIMIT: 1 COUPON PER CUSTOMER
PRICES EFFECTIVE THROUGH JANUARY 13

Coupon Must Be Presented

TOPPS COUPON

DEEP PENETRATING RELIEF!

VAPO-RUB

Manufacturer's list 1.09. Handy 3 1/2 ounce size jar. Penetrating vapor relieves congestion from colds.

61¢

SAVE 48¢

LIMIT: 1 COUPON PER CUSTOMER
PRICES EFFECTIVE THROUGH JANUARY 13

Coupon Must Be Presented

SAVE UP A STORM!

CLIP 'N' SAVE DISCOUNT COUPONS SPECTACULAR

TOPPS COUPON

VICKS COUGH-FIGHTER

FORMULA 44

Manufacturer's list 1.69. In the 6 ounce bottle. Stops coughs, gives you hours of relief.

91¢

SAVE 78¢

LIMIT: 1 COUPON PER CUSTOMER
PRICES EFFECTIVE THROUGH JANUARY 13

Coupon Must Be Presented

TOPPS COUPON

AEROSOL HAIR SPRAY

NEW "SUAVE"

Manufacturer's list 99c. In the 13 ounce aerosol spray can. Holds hairdo without sticking.

44¢

SAVE 55¢

LIMIT: 1 COUPON PER CUSTOMER
PRICES EFFECTIVE THROUGH JANUARY 13

Coupon Must Be Presented

TOPPS COUPON

THE GREASELESS HAIR DRESS

SCORE FOR MEN

Manufacturer's list 1.09. In the 4 1/2 ounce size tube. Grooms hair the modern natural way.

62¢

SAVE 47¢

LIMIT: 1 COUPON PER CUSTOMER
PRICES EFFECTIVE THROUGH JANUARY 13

Coupon Must Be Presented

TOPPS COUPON

HEADACHE RELIEF TABLETS

BUFFERIN

Manufacturer's list 1.49. Bottle of 100 tablets. Relief of headaches and minor aches and pains.

86¢

SAVE 63¢

LIMIT: 1 COUPON PER CUSTOMER
PRICES EFFECTIVE THROUGH JANUARY 13

Coupon Must Be Presented

TOPPS COUPON

DIPLOMAT BRAND

MEN'S T-SHIRTS

Reinforced at points of strain. White only. S-M-L and XL. Limit: 2 pkgs. per coupon.

3 178

FOR

LIMIT: 1 COUPON PER CUSTOMER
PRICES EFFECTIVE THROUGH JANUARY 13

Coupon Must Be Presented

TOPPS COUPON

DIPLOMAT BRAND

MEN'S BRIEFS

Elastic waist & legs. Reinforced at points of strain. S-M-L-XL. Limit: 2 pkgs. per coupon.

3 149

PR.

LIMIT: 1 COUPON PER CUSTOMER
PRICES EFFECTIVE THROUGH JANUARY 13

Coupon Must Be Presented

TOPPS COUPON

SAVE 50c PAIR ON 1st QUALITY

LIMIT 2 PAIR

GIRLS' PETTI-PANTS

Assorted pastel solids & prints in acetate tricot or brushed nylon tricot. Lace trimmed. Sizes 4-14. Limit: 1 coupon per customer.

2 \$1

PR.

COMP. \$1

LIMIT: 1 COUPON PER CUSTOMER
PRICES EFFECTIVE THROUGH JANUARY 13

Coupon Must Be Presented

TOPPS COUPON

LOWEST PRICES EVER ON PRE-PASTED

WALLPAPERS

No tools needed, just wet and hang. Wide variety of patterns for all rooms. Save big!

77¢

Single Roll

LIMIT: 1 COUPON PER CUSTOMER
PRICES EFFECTIVE THROUGH JANUARY 13

Coupon Must Be Presented

TOPPS COUPON

JUNIOR ANTIQUE KIT

ANTEEKIT

2-step brush-on method. No sanding, scraping or bleaching. Choose from 8 decorator colors.

1 77

Complete

LIMIT: 1 COUPON PER CUSTOMER
PRICES EFFECTIVE THROUGH JANUARY 13

Coupon Must Be Presented

TOPPS COUPON

COMP. 69c VALUE GLASS FIBER

FURNACE FILTERS

Limit 2 per coupon. Pick from assorted sizes to fit almost any furnace. Finest quality available.

34¢

SAVE 35¢

LIMIT: 1 COUPON PER CUSTOMER
PRICES EFFECTIVE THROUGH JANUARY 13

Coupon Must Be Presented

TOPPS COUPON

COLD WEATHER SPECIAL OFFER!

SNOW SHOVEL

Steel construction with hardwood handle and plastic D grip. Rugged, made to last for years.

99¢

LIMIT: 1 COUPON PER CUSTOMER
PRICES EFFECTIVE THROUGH JANUARY 13

Coupon Must Be Presented

Shop A&P—The Home of **ECONO PRICES!**



Shop A&P—The Home of **ECONO PRICES!**

A&P's ECONO PRICES

ARE THE

TALK OF THE TOWN

See the Difference
ECONO PRICES
make on Your
Total Food Bill!...

NOT

Specials Today
& Regular Prices
Tomorrow—

But Low **ECONO PRICES**
EVERY DAY!

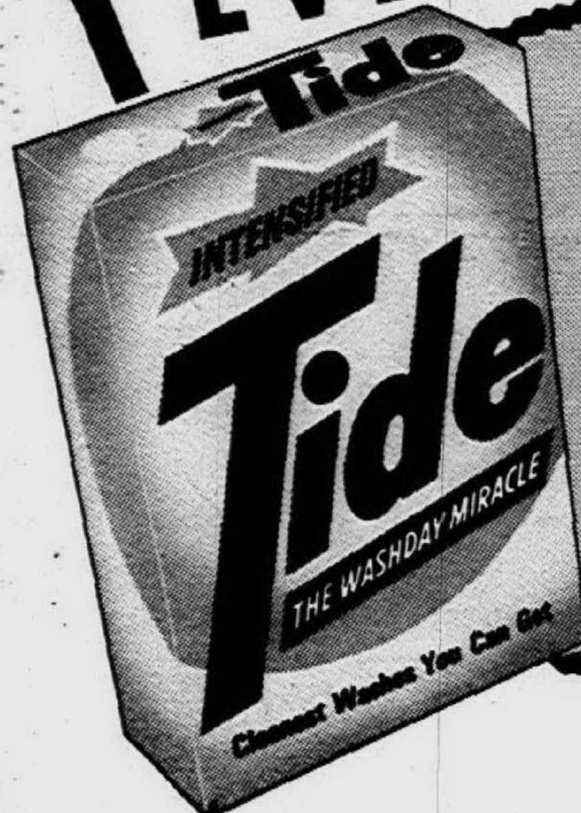
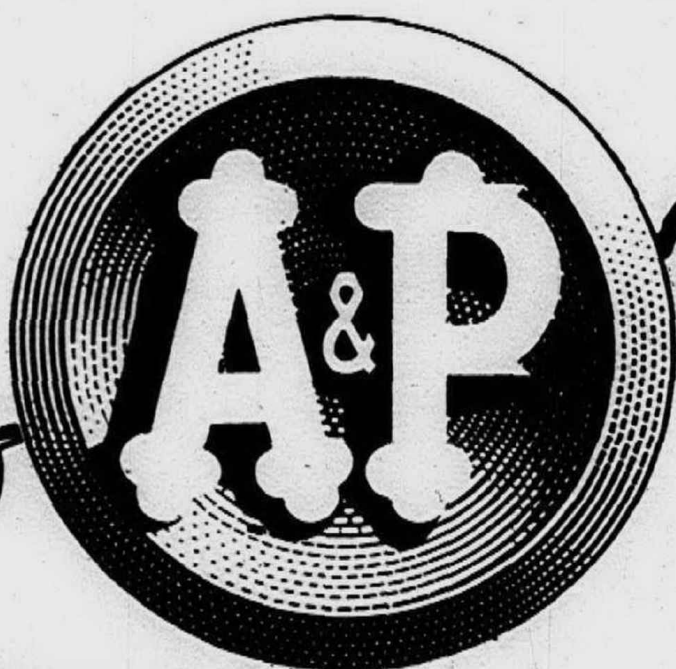

Special 10¢ OFF LABEL
GIANT SIZE

TIDE
64¢

3-LB.
1-OZ.
PKG.

**BEECH-NUT STRAINED
Baby Food**
7¢

NET WT.
4½-OZ. JAR



- | | | |
|---|--------------------------|------------|
| WELCH'S
Grape Juice | 1-PT.
8-OZ.
SIZE | 33¢ |
| PINK PINEAPPLE-GRAPEFRUIT
Dole Drink | 1-QT.
14-OZ.
CAN | 25¢ |
| ORANGE FLAVORED
Start BREAKFAST DRINK | NET WT.
4½-OZ.
CAN | 24¢ |
| FOR FISH AND POULTRY
Shake 'n' Bake ... | NET WT.
2-OZ.
PKG. | 22¢ |
| PURE VEGETABLE
Crisco Oil | 1-PT.
8-OZ.
BTL. | 45¢ |
| SKIPPY CREAMY
Peanut Butter | 1-LB.
2-OZ.
JAR | 49¢ |
| HERSHEY'S
Chocolate Syrup .. | 1-LB.
CAN | 19¢ |

HEART'S DELIGHT
Apricot Nectar
33¢

1-QT.
14-OZ.
CAN



- | | | |
|--|---------------------------|------------|
| JEFFY
Baking Mix | 2½-LB.
PKG. | 33¢ |
| BETTY CROCKER
Bisquick | 2-LB.
8-OZ.
PKG. | 44¢ |
| A&P (10-lb. Bag 97¢)
Cane Sugar | 5 LB. BAG | 49¢ |
| WHITE BEAUTY
Shortening | 3 LB. CAN | 49¢ |
| KRAFT
Miracle Whip | QT. JAR | 49¢ |
| HEINZ
Chili Sauce | NET WT.
12-OZ.
BTL. | 33¢ |
| KRAFT-CATALINA
Salad Dressing ... | NET WT.
8-OZ.
BTL. | 29¢ |
| VLASIC
Sauerkraut | QT. JAR | 29¢ |

Hellmann's Mayonnaise
59¢

QT. JAR



MOTT'S
Apple Sauce
21¢

NET WT.
15½-OZ.
JAR



YOUR CHOICE CREAM STYLE OR KERNEL

Del Monte Corn ..

1-LB.
1-OZ.
CAN

21¢

BROADCAST

Corned Beef Hash

NET WT.
15½-OZ.
CAN

39¢

SHOP ECONO PRICES WHY PAY MORE?

Shop A&P—The Home of **Econo Prices!**Shop A&P—The Home of **Econo Prices!**

Nothing Has Changed But the Prices!

A&P Has Always Stood For:

- "SUPER-RIGHT" SUPERB QUALITY MEATS
- FINEST QUALITY—Fresh FRUITS and VEGETABLES
- A WIDE VARIETY OF FAMOUS BRANDS
- FAMOUS JANE PARKER BAKED FOODS
- FRIENDLY COURTEOUS SERVICE

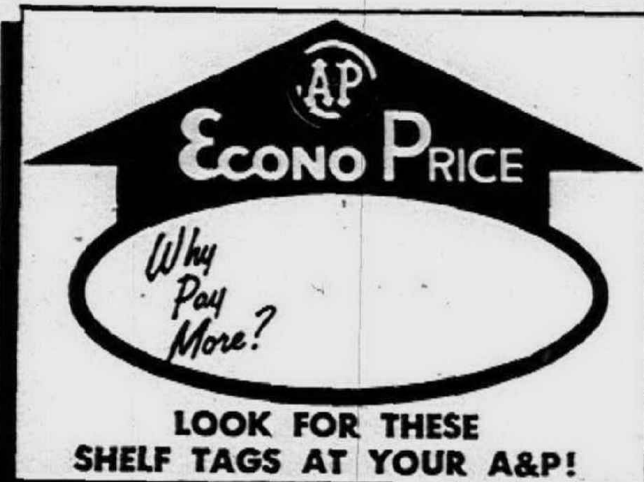

... all the things that mean "A&P" to you. We haven't changed a thing! In fact, we pledge to work even harder than ever to keep A&P the kind of store you like to shop. All we've done is add something "extra"—something special to give you even more reason to visit A&P every week. We think you'll agree "Econo Prices" make A&P even more YOUR KIND OF STORE!

SHOP A&P ... WHY PAY MORE?

Just a few of A&P's New

Campbell's
CHICKEN NOODLE SOUP
10½-OZ. CAN **15¢**



Why Pay More?

DOLE	1-QT. 14-OZ. CAN	27¢
Pineapple Juice ..		
HEINZ	QT. BTL.	27¢
White Vinegar ...		
NABISCO	1-LB. BOX	35¢
Premium Saltines		
BETTY CROCKER (ALL FLAVORS)	1-LB. 2½-OZ. PKG.	29¢
Cake Mixes		
KRAFT	NET WT. 14-OZ. PKG.	39¢
Mixed Caramels ..		
KRAFT	NET WT. 10-OZ. PKG.	29¢
Chocolate Fudgies		
STOKLEY'S FINEST	1-QT. 14-OZ. CAN	29¢
Chocolate Drink ..		
LIBBY'S	1-LB. 8-OZ. CAN	49¢
Spaghetti & MEAT BALLS		
KRAFT	NET WT. 8-OZ. PKG.	25¢
Spaghetti Dinner		
CAMPBELL'S	1-LB. 12-OZ. CAN	24¢
Pork 'n' Beans ...		
WINS FAVOR	NET WT. 14½-OZ. CANS	99¢
Cut Asparagus 4		

Check and Compare!

CONTADINA	1-LB. 13-OZ. CAN	35¢
Round Tomatoes ..		
CONTADINA	NET WT. 14½-OZ. CAN	19¢
Tomato Sauce		
CONTADINA	NET WT. 12-OZ. CAN	25¢
Tomato Paste		
CONTADINA	NET WT. 6-OZ. CAN	14¢
Tomato Paste		
FRESHLIKE	NET WT. 14-OZ. CAN	23¢
Sweet Peas		
FRESHLIKE	NET WT. 12-OZ. CAN	21¢
Kernel Corn		
FRESHLIKE FRENCH STYLE	NET WT. 12-OZ. CAN	22¢
Green Beans		
LIBBY'S	NET WT. 12-OZ. CAN	59¢
Corned Beef		
LIBBY'S	1-LB. 8-OZ. CAN	59¢
Beef Stew		
BIRDS EYE	NET WT. 9-OZ. CAN	39¢
Frozen Awake		
SNOWS	NET WT. 15-OZ. CAN	29¢
Clam Chowder ...		

Day-in Day-out Savings with Econo Prices

KELLOGG'S POP TARTS OR	NET WT. 10-OZ. PKG.	35¢
Post Toastems ...		
INSTANT	1-LB. 2-OZ. PKG.	32¢
Ralston		
KELLOGG'S	NET WT. 11-OZ. PKG.	42¢
Froot Loops		
PURINA	1-LB. 6-OZ. PKG.	37¢
Cat Chow		
DASH-BEEF	NET WT. 13½-OZ. CAN	16¢
Dog Food		
DOG FOOD	NET WT. 14½-OZ. CAN	22¢
Kal Kan Stew		

BONUS **Econo Price**
Bright Sail
BLEACH

GALLON PLASTIC

39¢

5.25% SODIUM HYPOCHLORITE



CHAMPION
Saltine Crackers 1-LB. BOX **22¢**

PEA OR VEGETABLE
Habitant Soup .. 1-LB. CAN **15¢**

PILLSBURY
Pancake Mix 2 LB. PKG. **39¢**

ALL FLAVORS
Jiffy Cake Mixes NET WT. 7-OZ. PKG. **10¢**



"SUPER-RIGHT"

PORK LOIN ROAST

7-Rib End Portion

39¢ lb

Loin End Portion

49¢ lb

CENTER RIB CUT
Pork Chops
79¢ lb

Shop A&P—The Home of **Econo Prices!**Shop A&P—The Home of **Econo Prices!**

Shop A&P—The Home of Econo Prices!



Shop A&P—The Home of Econo Prices!

Econo Prices

You'll find Hundreds More at the Store!

Del Monte

PEACHES

Yellow Cling Sliced or Halves

28¢

1-LB. 13-OZ. CAN



LIBBY'S

Tomato Juice

1-QT. 14-OZ. CAN

31¢



Day-in Day-out Savings with Econo Prices

5¢ OFF LABEL	Handi Wrap	200' ROLL	39¢	30¢ OFF LABEL	All Detergent	9-LB. 13-OZ. PKG.	1 ⁷⁹
3¢ OFF LABEL	Northern TOILET TISSUE	4 ROLL PACK	30¢	25¢ OFF LABEL	Fab with Borax	5-LB. 4-OZ. PKG.	99¢
FACIAL TISSUE	Kleenex (2-PLY)	BOX OF 125	17¢	SUPER-WHITENER	Miracle White	QT. BTL.	59¢
SOFT-PLY (2-PLY)	Facial Tissue	PKG. OF 200	19¢	FABRIC SOFTENER	Downy or Nu-Soft	1-QT. 1-OZ. BTL.	69¢
TOILET TISSUE	Scot 1000 Sheet	ROLL	12¢	ROMAN	Non-Wilting Starch	½-GAL. SIZE	32¢
8¢ OFF LABEL—TWO BARS	Safeguard	2 BATH BARS	34¢	7¢ OFF LABEL—MAGIC FINISH	Spray Sizing	1-LB. 4-OZ. CAN	48¢
14¢ OFF LABEL	Handy Andy	1-PT. 12-OZ. BTL.	45¢	12¢ OFF LABEL	Calgonite	2-LB. 3-OZ. PKG.	55¢
20¢ OFF LABEL	Cinch SPRAY CLEANER	1-PT. 6-OZ. SIZE	44¢	12¢ OFF LABEL	Spic & Span	3-LB. 6-OZ. PKG.	67¢
8¢ OFF LABEL—SWAN OR	Dove Liquid	1-PT. 6-OZ. BTL.	47¢	BRAVO	Floor Wax	1-PT. 11-OZ. CAN	89¢
15¢ OFF LABEL	Palmolive Liquid	QT. BTL.	60¢	FLOOR WAX	Simoniz Vinyl	1-PT. 11-OZ. CAN	78¢
FOR TOILETS	Bowlene	2-LB. 3-OZ. SIZE	39¢	FOR DUSTING	Pledge Wax	NET WT. 7-OZ. CAN	66¢

FINE QUALITY

Mott's Apple Juice

QT. BTL.

26¢

ANGEL SOFT

Paper Napkins

PKG. OF 200

25¢

2¢ OFF LABEL

Comet Cleanser

NET WT. 14-OZ. PKG.

13¢

15¢ OFF LABEL

Cheer Detergent

3-LB. 6-OZ. PKG.

59¢

ALL PURPOSE

Gold Medal Flour

5 LB. BAG

49¢

HUNT'S

Tomato Sauce

NET WT. 8-OZ. CAN

11¢

Why Pay More?

PLAIN OR IODIZED	Morton's Salt	1-LB. 10-OZ. PKG.	11¢
FRANCO-AMERICAN	Gravies	NET WT. 10½-OZ. CAN	16¢
SPAM	Luncheon Meat	NET WT. 12-OZ. CAN	48¢

Check and Compare!

MICHIGAN	Navy Beans	2 LB. PKG.	29¢
BEEF OR CHICKEN	Rice-a-Roni	NET WT. 8-OZ. PKG.	29¢
COLLEGE INN	Chicken Broth	13¾-FL. OZ. CAN	14¢

Velvet

PEANUT BUTTER

2-LB. JAR

69¢





CUT FROM MATURE CORN-FED BEEF

Standing Rib Roasts

4th and 5th RIBS

79¢ lb

FIRST 5 RIBS

85¢ lb

FIRST 3 RIBS

89¢ lb

Cut From Mature, Corn-Fed Beef!

Rib Steaks

lb

99¢

Shop A&P—The Home of Econo Prices!



Shop A&P—The Home of Econo Prices!

Shop A&P—The Home of Econo Prices!



Shop A&P—The Home of Econo Prices!

we care

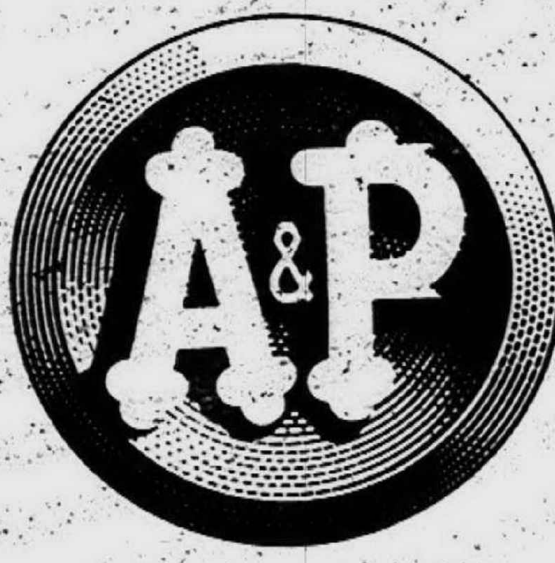

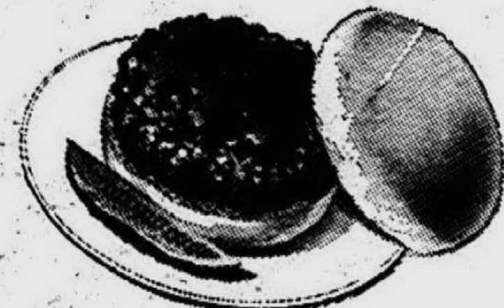
"SUPER-RIGHT"
ALL-BEEF HAMBURGER
Jane Parker Sliced
HAMBURGER ROLLS
PKG. OF 12 **37^c**

3-LB. PKG. OR MORE
49^c lb
Lesser Quantities **53^c** lb

Prices Effective Sunday, January 7 through Saturday, January 13th—In Wayne, Oakland, Macomb and Washtenaw Counties

BONUS Econo-Price FEATURE!
MILD, MELLOW, WHOLE BEAN

Eight O'Clock Coffee
1-LB. BAG **49^c**
3-LB. BAG **1⁴⁵**
Custom Ground at the Store for Your Coffee Maker

"SUPER-RIGHT" SLICED
BEEF LIVER
lb **39^c**

MICHIGAN U.S. No. 1 GRADE
Yellow ONIONS
3 LB. BAG **39^c**

Jane Parker
Plain or Custard Flavored
Angel Food
1-LB. 1-OZ. RING **39^c**

Jane Parker
Plain, Cinnamon or Sugared
Donuts
PKG. OF 12 **23^c**

CUT INTO CHOPS—Ends and Center Cuts, Mixed
1/4 Pork Loins . . . lb 59^c
GRADE "A"—4 TO 5 POUND SIZES
Roasting Chickens lb 49^c
TENDER, JUICY
Beef Short Ribs lb 49^c
BREAKFAST LINKS
Pork Sausage lb 69^c
FOR BROILING OR BAKING
Halibut Steak . . lb 49^c
LAKE ERIE
Perch Fillets . . . lb 69^c

SAVE 10c—JANE PARKER
Blueberry Pie . . . 1-LB. 8-OZ. SIZE 55^c
JANE PARKER 2-LAYER, WHITE BATTER
Choc. Iced Cake . . 1-LB. 13-OZ. SIZE 59^c
JANE PARKER CHEESE FLAVORED
Corn Puffs 1-LB. BAG 59^c
JANE PARKER PRUNE FILLED
Coffee Cake NET WT. 14-OZ. PKG. 35^c

JANE PARKER BAKE 'N' SERVE
Twin Rolls DOZ. IN 13-OZ. PKG. 25^c
JANE PARKER
Oatmeal Cookies . . 1 1/4-LB. PKG. 39^c
JANE PARKER DANISH
Lemon Whirl COFFEE CAKE 15-OZ. FOIL PKG. 59^c
JANE PARKER
Cinnamon Bread . . 1-LB. LOAF 39^c

BANANAS
10^c lb
A Real Value!
BUY PLENTY AT THIS LOW PRICE

HYGRADE VACUUM PACKED
Luncheon Meats
Sliced Bologna
Cooked Salami
Spiced Luncheon
Pickle & Pimento
Dutch Loaf or
Pepper Loaf
YOUR CHOICE
67^c 1-LB. PKG.

A&P Grade "A" Frozen Vegetables!
Chopped Broccoli, Corn, Spinach or French Fries } **3** 9-OZ. PKGS. **49^c** Your Choice
Sweet Peas, Cut Corn or Peas & Carrots } **2** LB. BAG **49^c** Your Choice

10c OFF LABEL
Joy Liquid 1-PT. 6-OZ. BTL. **45^c**
10c OFF LABEL
Dash Detergent 3-LB. 2-OZ. PKG. **61^c**

Bonus Econo Price!
A&P CORN OIL MARGARINE

22^c 1-LB. CTN.