



Audited Circulation
89,244
As of June 30, 1967

The Plymouth MAIL & OBSERVER

This Week's
Press Run
95,100

10¢ Per Copy

Vol. 80, No. 37

Wednesday, January 24, 1968

72 pages this issue

Philip H. Power, Publisher



DR. CLIFFORD MCCLUMPHA

Jaycees Name Dr. McClumpha Man Of Year

Another highly coveted honor has been bestowed upon Dr. Clifford A. McClumpha, the popular Plymouth veterinarian.

In an announcement that took him completely by surprise at the annual meeting of the Plymouth Jaycees on Monday evening he was named Plymouth's Man of the Year and presented with the Distinguished Service Award.

He was almost speechless when his name was called as the winner of the award and, in his new role, he succeeds Carl Pursell, president of the Plymouth Community Chamber of Commerce, who was honored in like manner just a year ago.

Among the many in the room when the announcement was made was Lieut. Governor William Milliken. He was quick to congratulate Dr. McClumpha, who is more familiarly known to his intimates as "Cliff."

The congratulations from Michigan's No. 2 official, who has served as acting governor more than any other lieutenant governor in history, was heart-warming, for he, too, has been honored as one of the nation's top young men.

The award given to Dr. McClumpha is conferred for achievements, leadership and service to the community during a calendar year. It is for direct, outstanding service and is in no way related or associated with membership in the Junior Chamber of Commerce.

In making the selection the Jaycees recognized the outstanding work that Dr. McClumpha has done, and is doing, in the Plymouth area.

For several years he has been one of Plymouth's outstanding young men.

Always referred to as one of the rising young leaders in his profession, Dr. McClumpha, whose veterinarian's office is located at 41395 Wilcox Road, is a graduate of Plymouth High School and the Michigan State University of Veterinary Medicine.

Along with his professional career he is one of Plymouth's most active young men in church and civic affairs. He is a member of the Vestry at St. John's Episcopal Church, where he also is a licensed lay leader. He also served as Secretary of the Vestry.

Currently, he is vice-president of the Plymouth Rotary Club and will be elevated to the presidency in July. Aside from his present role, he also served as Secretary of Rotary, Treasurer, a member of the Board of directors and director of community service.

Always interested in civic affairs, Dr. McClumpha served on the study committee for the new high school and is co-chairman of the annual Fall Festival. He is a former president of the Western Homeowners Association and an interested member of the Hillsdale and Schoolcraft Conferences that put the wheels in motion for a unification study in an attempt to unite the five governmental units in the Plymouth-Northville area.

In these capacities he was well qualified for the honor that was bestowed by naming him "The Man of the Year."

Dr. McClumpha was born in 1931 and resides at 50385 Warren Road with his wife, Rita Jean, and four children — Hurd 10, Dynese 8, Amy 7, and Natalie 5.

Among the other candidates for the honor were: Tom Workman, principal of Allen School; Bill Townsend, director of the YMCA; Richard Blodgett, Plymouth city manager; Terry West, branch manager of the National Bank of Detroit; and Robert Howland, an executive at Ford Motor Company.

The Plymouth City Commission is going to take another look at the senior citizens housing project, attempt to put it back on the track and have it completed by the original date in July of 1969.

This was determined last Saturday following a visit to Roseville for an inspection tour of a facility now in the course of construction.

"We liked what we saw," Mayor James Jabara remarked, "and we saw enough to warrant a commission study meeting to see how we can fit things to make the Plymouth facility possible."

What the Commission Committee saw in Roseville was a project being built with brick veneer, dry wall, vinyl papering and tile bath—the things the Commission recently was told by the official architect were out of the reach of Plymouth with the present budget.

The Commission was told several weeks ago that the government estimated a cost of slightly less than \$17,000 per unit and that the extra sought by Plymouth would amount to approximately \$3,000 per unit or an overall additional cost of \$180,000.

Since then, however, new formulas for financing have come to light—and have given new hope that the Plymouth facility can proceed as originally planned.

Three Students Honored

Three Plymouth High School students have qualified to enter competition for the \$7,600 Alumni Distinguished Scholarship awards at Michigan State University.

The students are: John Bortins, son of Mr. and Mrs. John Bortins; Alan Ferrari, son of Mr. and Mrs. Eugene Ferrari; and Greg Stocker, son of Mr. and Mrs. Don Stocker.

Each year Michigan State University sponsors this unique scholarship competition. From among the many applicants the students with the very best academic and test records are invited to visit the campus to compete.

The award is based entirely on superior intellectual performance and the scholarships are renewable.

Fall Festival Sets Meeting

The Fall Festival will hold its annual public meeting on Thursday, Feb. 1, 1968, in the Plymouth City Hall.

All of the reports of the past year and plans for the 1968 extravaganza will be presented and discussed at this meeting which is scheduled for 8 p.m., in the evening.

One of the new plans is called the "turn key" formula. Under this system, the developer employs his own architect, builds the building and then sells it to the city. In turn the City uses the government

grant to make the purchase. This is thought to be a much simpler method and less costly. For that reason the City Commission has decided on the study meeting to discuss all the latest facets of financing and

developing the senior citizens project.

Another who liked what he saw in Roseville last week was William Silvas, Chairman of the City Housing Commission and he was optimistic in his hope

that Plymouth could move ahead as planned.

"We saw enough to warrant a re-evaluation of our entire planning," he said.

"For instance, not only was the construction brick veneer,

but the Roseville units were larger," he pointed out. "In the plan we were shown a week or so ago, we were told that the units would be just above the minimum of 450 square feet. From what we saw at Roseville, the units are away above that, with an average of 550 square feet. And Roseville was able to meet the budget requirements."

The Housing Chairman explained that, perhaps, this was because the Roseville bids were taken some time ago and that building costs would be increased considerably by the time the Plymouth bids are invited.

"At any rate," he said, "what we saw gave us sufficient cause to take another look at our plans and re-evaluate the entire approach."

Mayor Jabara stated that no date was set for the proposed study meeting, but that it would be some time this week.

"With what we learned—and saw—at Roseville, and what we were told by our architect," he explained, "we are now at the crossroads. This is a decision to be made by the entire commission and it may be a question of making an appropriation to get what we want. But, at any rate, the situation demands another look. That's what we intend to take."

When the Commission discussed this subject several weeks ago it was stated that, at present prices, all that could be afforded was frame construction with aluminum siding and painted bathrooms instead of tile.

This caused Commissioner Arch Vallier to remark that the project had all the appearances of an Army barracks and that "it never should be built on the proposed site in the rear of the Christian Science Church."

Following this remark, the architect suggested the trip to Roseville where a like building was being constructed. However, when the committee reached there it was found that brick veneer was being used instead of aluminum siding and the other finer points also were included.

Now, it will be up to the City Commission to make a determination and that is expected to be planned at the forthcoming study meeting.

Those who made the inspection to Roseville were: Mayor Jabara; Commissioners George Hudson and Arch Vallier; City Manager Richard Blodgett; City Clerk Gene Slider; William Silvas, City Housing Commissioner; Ken De Korte and Stewart Oldford.

She
Went
Fishing
And
Became
A
Queen



MRS. TERRY GOEBEL

Mrs. Terry Goebel Surprised With Selection As Ice Queen

When Mrs. Terry Goebel of 9211 South Main Street left for a weekend of ice fishing at Tip Up Town on Houghton Lake she had no idea that she would return to Plymouth with a lovely charm bracelet, a check from the Houghton Chamber of Commerce, a rhinestone crown and the title, "1968 Queen of Tip Up Town."

Mrs. Goebel has always loved winter sports, from ice skating to ice fishing. She and her husband were fishing when two men stopped at their fish shanty and asked a number of questions.

Mrs. Goebel thought that they were conservation officers until later in the day, as she and her husband were packing their gear, the two men appeared again and announced

that she had been selected as a candidate in the 16th Annual Queen of Tip Up Town Contest.

At 11:30 Saturday night, Mort Neff, well known Michigan out-

doorsman, placed the glittering crown on Mrs. Goebel's head and in happy disbelief she officially became the winter resort's 1968 queen.

An appearance on Michigan Outdoors, and a weekend trip back to Houghton for the crowning of the Snow Queen are just a few of the experiences in store for Mrs. Goebel.

The Goebels have lived in Plymouth for six years and have two children, Crystal Ann, 3, and Craig, 15 months. She is originally from Northville and her husband is a Plymouth High School graduate.

There's Good Reading For All This Week

Continuing our expanded news coverage during the blackout due to the strike of Metropolitan Detroit dailies, The Observer Newspapers offer many choice tidbits for your reading pleasure.

Schoolcraft College students irked by firing of six teachers, Page 3A.

Michigan State University newspaper advocates legalization of marijuana, Page 3A.

S. Africa Heart Transplant Patient Up and Around, Page 2A.

Bentley High topples Plymouth in "Game of the Year", Page 2B.

A crossword puzzle for those who like to test skill, Page 10E.

Editorial comments, Page 10B.

Obituaries of Observerland residents, Page 14C.

What's doing in the Teen front, Page 14E.

Complete log of Television programs for week, Page 10E.

Income Tax Tips — First of a Series aimed to help taxpayers, Page 5E.

Coast Doctors to Try Again Despite Kasperak Death, Page 9A.

What's Doing in the World of Women, Pages 1-5C.

Church activities in Observerland, Pages 6-7C.

LBJ Makes His Annual Report on State of the United States, Page 11B.

Two Congressmen Give Views on LBJ Address, Page 9B.

Three Dem Attorneys Favor New Crime Bill, Page 9B.

Plymouth Police Chief Bucks New Crime Bill, Page 9B.

Dani Tubbs Becomes a Citizen Before Leaving for Vietnam Page 4A

GOP Women Prepare for Lincoln Day Page 13A

Plymouth Junior Basketball Activities Page 13A



INFORMATION FROM THE TOP: — Acting Governor William Milliken, second from left, is shown discussing some of the state's problems with Plymouth Jaycee officials at awards dinner. From

left they are: National Vice-President Wendell Smith, Milliken, Roy Jacobsen, president, and Jerry Yohey, past president of Plymouth Jaycees.

HE'S IN BUSINESS ON YOUR STREET



Your neighborhood boy is gaining valuable business training through his Observer route. The 40¢ you pay him each month for our new Carrier Subscription Plan assures his success in his first business venture. Be sure to ask for a receipt, which will guarantee delivery of The Plymouth Mail & Observer.

Save at Salem

SAVE ON HOME IMPROVEMENTS

\$ALEM \$UPER \$AVINGS

ON PANELING and CEILINGS!

Save at Salem

30' BACKYARD HOCKEY RINK

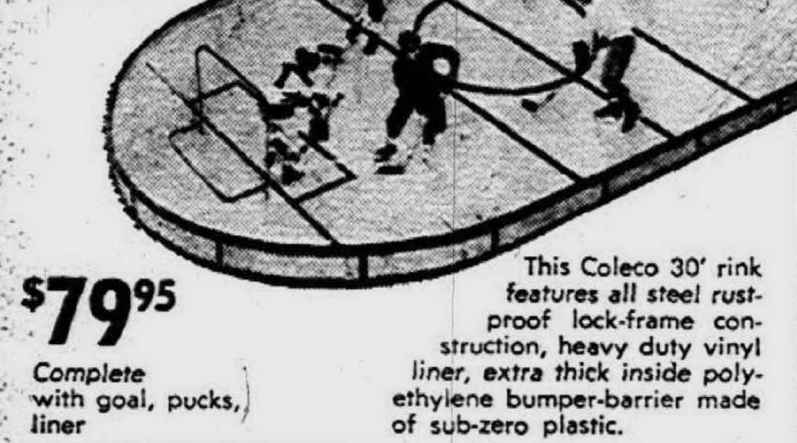
\$79⁹⁵

Complete with goal, pucks, liner

This Coleco 30' rink features all steel rust-proof lock-frame construction, heavy duty vinyl liner, extra thick inside polyethylene bumper-barrier made of sub-zero plastic.

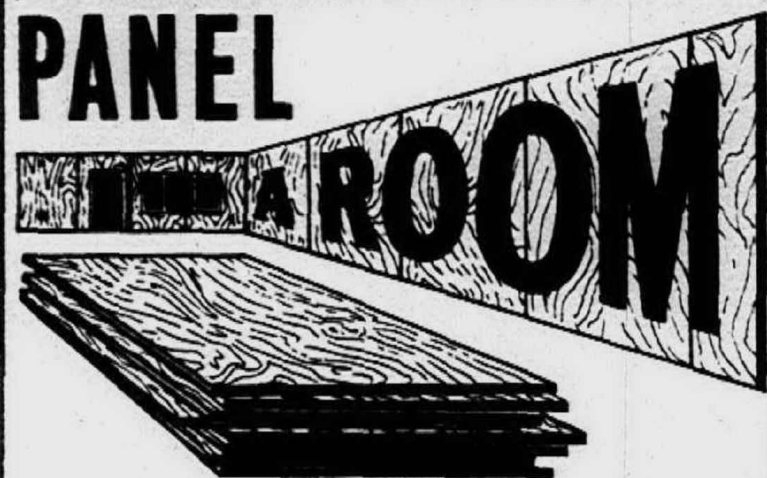

PANEL PLANKED OKOUME

4"x7"x1/4" CASH & CARRY PRICE

ONLY \$3⁹⁹ 4"x8' Available

4' x 8' PRE-FINISHED GENUINE BLACK WALNUT

Sheet

ONLY \$10⁹⁹



Henry Hammerslinger's BUY OF THE WEEK!

4 DAYS ONLY! Thurs. - Sun.

Planked Natural BIRCH PANELING

4x7 Reg. 5.99 \$4⁹⁹ C & C

4x8 Reg. 6.99 \$5.99

- Random planked
- Satin smooth
- Manufactured to our expert specifications

We carry all name brand paneling in Weyerhaeuser, Weldwood, General Plywood, Royalcote, Welsh, Evans Polyclad. All 1968 paneling styles and colors now in stock at tremendous savings!

GENUINE IMPORTED PORTUGUESE CORK PANELING

Exciting Wall Treatment Convenient 12"x36" Size

as low as 79^c ea.

SPECIAL PURCHASE! 4'x8'x1/8" PEG BOARD

Hundreds of Uses Around the Home

Only \$2⁵⁹ 4'x8'x1/8" Only 3.99

SUPER VALUE! 4'x8'x1/8" HARDBOARD

Use it for trains, road race sets, etc.

ONLY \$1⁷⁷

EXTRA SPECIAL PANELING VALUE!

Ready-to-finish LUAUN

Stain to match your decor

- V-Groove
- Satin Smooth

\$2⁶⁶ C & C 4'x7' Only 4'x8' \$2.99 C & C

INVENTORY CLOSEOUT! EVANS 4'x8' GENUINE HEAVY VINYL COATED PANELS

•Teak •Walnut •Frosted Ash

Reg. 7.49 \$5⁴⁹ Limited Quantities

CARLOAD SPECIAL! 1"x2"x8' - 15 pieces FURRING STRIPS

Reg. 2.40

\$1⁸⁸ Bundle

Full 1/4" PECAN or LIGHT OAK

Fine Reproduction on Sturdy Hardboard

Reg. 5.44 \$3⁹⁹ 4'x7' Sheet C & C

WE STOCK and CARRY THE LARGEST SELECTION OF PANELING IN THE LIVONIA AREA!

HENRY HAMMERSLINGER SAYS: PUT UP PANELING THE EASY WAY

PANELING ADHESIVE Reg. 1.19 96^c No exposed nails No Limit

Suspended Ceiling Special!

Cover exposed joists, hide cracked or unsightly ceilings, or lower old-fashioned ceilings this modern way. It's easy to do... and the dramatic improvement in your home will be a source of pride and satisfaction for years.

"Coronation" Style Reg. 33c Value 22^c Golden Spray Tile Complete with All Metals

Genuine Armstrong 'Classic' ACOUSTICAL CEILING TILE 14 1/2^c ea.

"Classic" Design Acoustical Tile • American made • First quality • White Super Special 12 1/2^c Sq. Ft.

FIBERGLASS INSULATION

Foil One Side • 1 1/2" thick x 100' • 2 1/4" thick x 75' • 3 1/2" thick x 50' \$3⁶⁹ Roll C & C

FREE USE OF STAPLE GUN

30650 PLYMOUTH ROAD

3 BLOCKS WEST OF MIDDLEBELT • PHONE GA 2-1000

S. Africa Transplant Patient Back On Feet

SIXTEEN days after his heart transplant operation, Dr. Philip Blalberg is getting along so well Grootes Schuur Hospital, South Africa, has stopped issuing daily bulletins on his condition, a hospital spokesman said. Blalberg has been allowed to walk around his room with the support of a nurse.

PRESIDENT TITO of Yugoslavia and Cambodia's Prince Sihanouk lashed out at the United States at a banquet in Tito's honor. Sihanouk said the United States reneged on its agreement to keep neutral Cambodia out of the Vietnam war. Tito charged that the U.S. was trying "to impose its will on the courageous Vietnamese people."

BRITISH CHANCELLOR of the Exchequer Roy Jenkins announced he would soon raise taxes to curtail private spending in Britain. He gave that grim preview of the budgetary measures that will follow massive reshaping of government policy. The promise of more taxes was among many new points and hints in a speech by Jenkins.

A PASSENGER TRAIN with some 600 persons aboard crashed into an empty train near an Osaka, Japan station Thursday killing the motorman of the passenger train and injuring about 150 persons.

THE ISRAELI army clamped a general curfew on the more than 200,000 Arabs of occupied Gaza City because of a current wave of sabotage. There have been almost daily hand-grenade attacks and on two recent occasions grenades were lobbed into open-air market places, injuring local Arabs, and one Israeli soldier was wounded while standing near the Gaza railway station.

THE UNITED STATES and the Soviet Union have reached agreement on a complete draft treaty to halt the spread of nuclear weapons, authoritative Western sources reported. The completed draft, including an article on international controls previously in dispute, is to be submitted to the 17-nation disarmament conference when it returns to work after a Christmas recess.

PRESIDENT Johnson's State of the Union offer of a bombing halt for productive talks on Vietnam drew primary interest from the British and European press. "LBJ Spells Out Peace Terms" was the London Evening News' headline. The Evening Standard said, "LBJ Switches His Vietnam Peace Policy." The Times headline read, "Johnson Resolute On War But Ready For Peace." However, there was no official British government reaction.

PRIME MINISTER Harold Wilson has cracked down on rebels in his own Labor Party in an effort to fight opposition to his harsh austerity program. He suspended 25 Laborites from the House of Commons, thus

minimizing their voices in government decisions.

THE KNOWN DEATH toll in Western Sicily's earthquakes neared 400 Thursday, but U.S. Embassy men from Rome said they have found no evidence of any Americans killed or injured.

A SOVIET SECURITY man

stopped seven Western correspondents who tried to talk with Soviet citizens in defiance of a ban against such contacts. The seven newsmen went to attend a news conference scheduled by relatives of two Russians sentenced with two others last week to labor camps for writings to which the government had objected.

NEPTUNE AQUARIUM

Use Your Michigan Bankcard

SCAVENGER SALE

Mystery Snails 19c
Fiddler Crabs 39c
Water Newts 49c
Catfish 59c
Algae Eaters 79c

SUPER SPECIAL 10-GAL. SET-UP \$11.95

Includes - Tank, Pump, Filter, Gravel, Glass, Wool, Charcoal, Heater, Therm & Tubing

AQUARIUM SALE

Stainless Steel - Slate Bottom
10 Gal. - 4.99 20 Gal. - 10.95
15 Gal. - 7.95 29 Gal. - 18.95

NEPTUNE AQUARIUM

27488 Schoolcraft at Inkster - 427-6120

Open 10-9 Daily; Sunday 12-4

MICHIGAN'S FINEST TROPICAL FISH STORE

Service and Installation Our Specialty



SPECIAL GOOD Jan. 25 thru Jan. 31

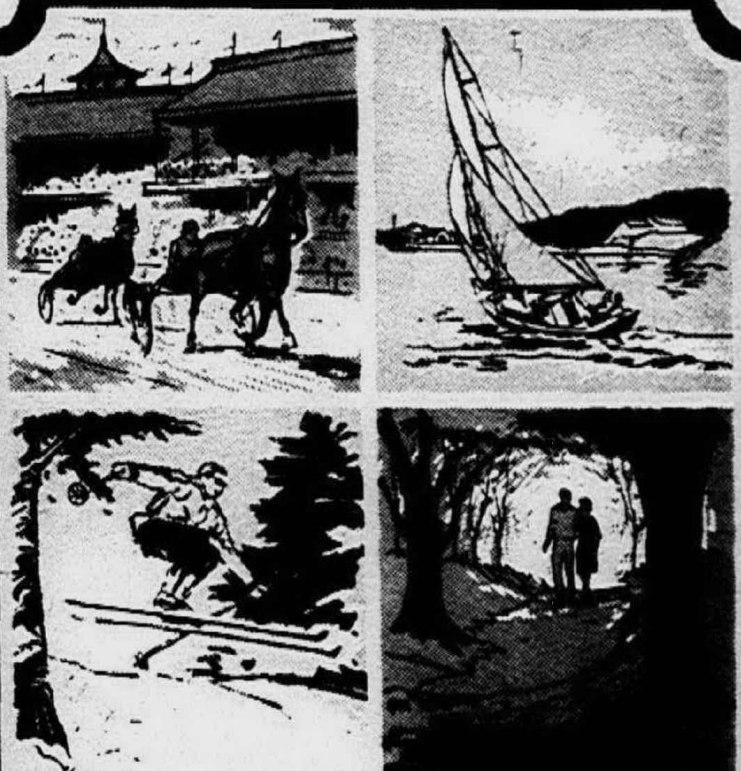

MEADOWBROOK LAKE

created just for the joy of living

The skating is great at Meadowbrook Lake and another season to enjoy is here; one of four that make living in Meadowbrook Lake something special. Six model homes are open now in anticipation of our forthcoming Grand Opening, and are priced from only \$32,950. If

you think you'd like living in a lakefront community where all four seasons are fun, come see this weekend.

DETROIT WATER DETROIT SEWERS Telephone 349-4340

THOMPSON-BROWN Company 32823 West Twelve Mile Rd. • 476-8700

ROXITE

FIBERGLASS STONE VENEER PANELING

2 x 4 ft. panels... each

LOOKS LIKE HAND CHISELED STONE

Simply nail it yourself. Revolutionary Roxite Fiberglass Panels have the luxury look of natural stone, tough yet weighs less than one pound per square foot.



INVENTORY REDUCTION!

WHITE PINE MOULDINGS

- 3" Round Edge Base 8c ft.
- 2 1/4" Casing 9c ft.
- 1/4" Quarter Round 2c ft.
- 1/2" Quarter Round 2c ft.

WE STOCK BIRCH, WHITE PINE AND MAHOGANY MOULDINGS UP TO 16 FT. LONG

RUSTIC, HAND-HEWN APPEARANCE LITE BEAMS

Easy To Install

\$2¹⁶ Lin. Ft.

- Home
- Office
- Store

SALEM LUMBER CENTER

DO IT YOURSELF HEADQUARTERS

Home of "Old Fashioned" Service Mon. - Thurs. 9 to 7 Fri. 9-9, Sat. 9-6 Open Sunday 10-5 p.m.

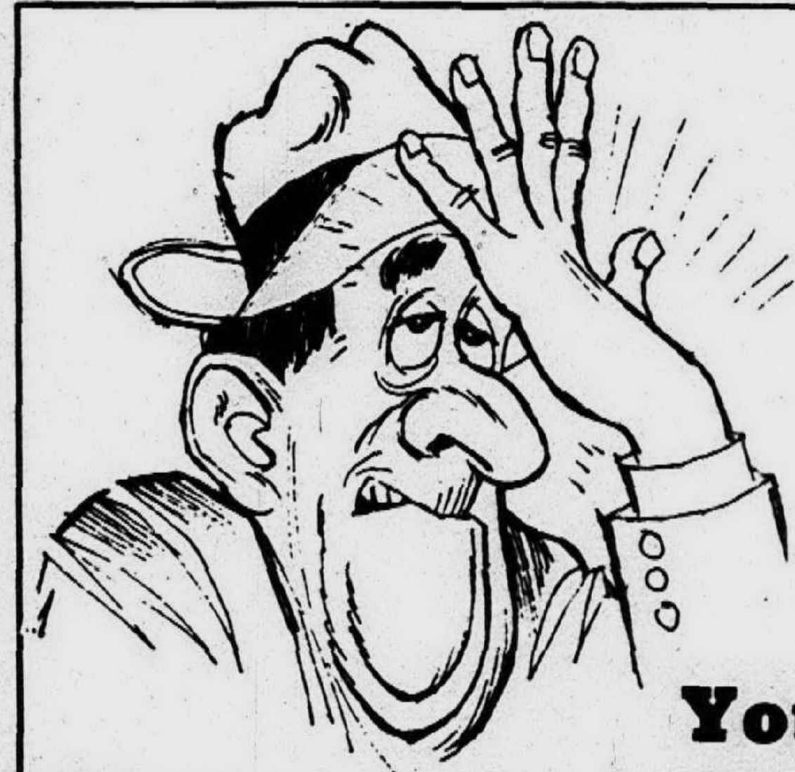

Don't Make a \$300 Mistake You'll Regret

What the Heck See Roger Peck

MOST BUYERS DO



...for that SURE feeling see

ROGER PECK CHEVROLET

This is where the customer is No. 1

32715 Grand River

Near Downtown Farmington

GR4-0500

Ask Trustees For Meeting On Firing Of Instructors

6 Schoolcraft Dismissals Irk Students

Expressing a belief that the quality of education may be endangered at Schoolcraft College because of the firing of six probationary instructors, representatives of the student body have asked the Board of Trustees for an audience to express their views and to receive a public hearing of reasons for the dismissals.

The Board of Trustees was informed at last Wednesday's meeting by President Dr. Eric Bradner that the administration had decided not to renew contracts for six instructors—all in the probationary period of employment.

The six instructors were not identified, in keeping with an administration policy that such information is an individual matter and an invasion of privacy unless permission is specifically granted.

Schoolcraft College has a policy of placing new teachers on two years probation. At the end of that time the administration, presumably with the advice of department heads, determines whether the teacher will receive a tenure contract or be dismissed for failure to pass successfully the probationary requirements.

The college contract with the

faculty forum, representative of the faculty in bargaining, also provides that notice of a dismissal must be given 90 days before the end of the college term.

THUS, PRESIDENT Bradner, in announcing the dismissals to the Trustees, was in effect serving notice 94 days in advance. The teachers were notified the following day by registered mail of the administration's decision.

But representatives of the student body have a different feeling about the firings. Six

representatives attended a closed meeting of the Faculty Forum Friday afternoon and were told that the six teachers were stunned and amazed at the action.

The six were invited to the meeting after a much larger delegation requested it be allowed to hear the teachers' side of the case. The Forum leaders agreed to a total of six.

Meanwhile, the others started circulating petitions asking that the students receive a voice in the valuation of the qualifications of instructors at the

institution and quickly had more than 200 signatures.

All of this came to light Saturday morning when Earl Menary, of Livonia, a full-time day student, called The Observer and asked for a meeting to discuss the situation.

"We feel there is more to the firing of these teachers than appears on the surface," said Menary, "We believe these dismissals will endanger the future quality of teaching at Schoolcraft College since such actions as this may tend to

keep qualified instructors from making applications for teaching jobs."

THE OBSERVER quickly agreed to a meeting and suggested that perhaps some members of the Board of Trustees be invited to attend and listen to the students.

Board Chairman Harold Fischer and Vice Chairman Mrs. Jane Moehle attended.

The student delegation included members from the Student Senate, College Newspaper The Commuter, College Yearbook Henry and other organizations—none attended as the

designated representative of any campus organization.

Menary pointed out that it was the contention of the group that department heads had not been consulted in advance of the firings, evaluation of teachers had been delayed and that the six dismissed had no knowledge of whether their work was satisfactory or not until the dismissal letters were received.

"It is our information," he said as spokesman, "that the evaluations were originally set for Jan. 10 and then were delayed until later. In this instance, later is taken to mean until the time of the dismissals. "It is the feeling of this group that these actions will tend to lower the quality of education at the college. Who is going to take a job at an institution where apparently teachers can be fired for speaking up and are in fear of intimidation?"

MENARY TOLD FISCHER and Mrs. Moehle the students began circulation of the petitions as soon as they heard of the dismissals.

"It is our belief that the student body should be given a voice in the valuation of the qualifications of teachers. We feel the students have an excellent idea of the teaching abilities of instructors, perhaps even better than the administration since we have daily contact."

The petitions were headed with the following statement:

"We believe students should have some voice in the valuation of the qualifications of instructors at this institution. The failure to renew the contracts of certain instructors seems unwarranted under present circumstances, mainly because our education and our money are at stake, not yours."

The petitions will be turned over to the Board of Trustees at the special meeting which Chairman Fischer told the group he would call within 48 hours after receipt of a request for such a session.

Campus Up \$736,000

OCC Trustees Learn Building Costs Soar

Farmington campus facilities of Oakland Community College will cost almost three-quarters of a million dollars more than originally estimated, a surprised Board of Trustees has learned on the heels of boosting the local provost's salary to \$21,000.

The educational institution which lies between Orchard Lake and Farmington Rds., south of I-696, is known as OCC's Orchard Ridge campus and building expenditures now have been pegged at approximately \$15.5 million by Bruce King, director of new facilities.

This represents an increase of \$736,000—or 8.7 per cent over the price cited by the architectural firm, Perkins and Will, of Chicago, Ill., when the bids were taken.

ALTHOUGH the pace of construction permitted classes to open at Orchard Ridge last fall, full completion is months away. It is one of three OCC campuses now in operation. The others are in Pontiac and Waterford Townships. The college's administrative center is in Bloomfield Hills.

Dr. Richard E. Wilson, provost of Orchard Ridge, is one of five top OCC administrators whose salaries will be increased July 1.

At that time, his salary will jump from \$19,000 to \$21,000 per year as will those of his provost counterparts who are heads of the two other campuses.

Meanwhile, Dr. John E. Tirrell, OCC president, has been raised \$5,000 to \$32,000 per year, and Dr. Ervin L. Harlacher, who has been promoted from vice-president of campus administration to executive vice-president, will jump from \$23,000 to \$27,000.

THE TRUSTEES this week heard details of three other matters pertinent to the college's Farmington campus, one of them a revelation that Orchard Ridge may be the site of an eventual \$800,000 Naval Reserve Training Center.

Dr. Tirrell has recommended that four acres near Farmington Rd. be leased to the Navy for construction of the facility to replace those which the Navy plans to close in Dearborn and Pontiac.

Legal details of the project still are pending, and to date the Navy has not made the necessary appropriation, trustees were told. Once granted a lease, the Navy would have five years to start construction.

An experimental pilot summer theatre project for the Orchard Ridge amphitheatre, to be conducted in July and August

at a cost of \$16,762, also is in the offing.

Plays would be presented by members of the Court Theatre, a Detroit semi-professional repertory group, if trustees grant the appropriation as recommended. They were told that there are no other plans

for summer theatre in the metropolitan area.

Given definite approval was a cooperative arrangement with Farmington public schools so that the latter may use OCC facilities to offer high school data processing courses next year.

State And Local

THE STATE NEWS, Michigan State University's student newspaper, in an editorial said, "It has been stated and shown that marijuana is less physically dangerous and less addictive than alcohol or cigarette smoking, both of which enjoy legal sanction." With this comment, the student journal went on to advocate the legalization of "pot". Milton Dickerson, MSU vice-president for student affairs, said the administration would not comment on the editorial except to note that marijuana is illegal and, therefore the article could not have the administration's support.

JAMES DEL RIO and David Holmes, Democratic representatives from Detroit, verbally jostled in the House over management of the Detroit anti-poverty program and over what one said was an attack on his wife by the other. Del Rio, who heads a House committee investigating Detroit's Total Action Against Poverty Program, said a U.S. Senate report showed Mrs. Holmes and another woman "gave preferential treatment to friends of theirs" in recommending area residents for TAP jobs. Holmes replied, "I resent and consider it a personal insult to the integrity of my family when an individual attacks my wife because of her dedication in helping the people and the community in which I live."

ANDREW RANDO from Muskegon has offered his heart for someone else's benefit but with one catch. Citing the recent loss of his distributing business, his wife's departure and his suffering from an auto accident, he said his heart would go for a cool million dollars. Rando said his heart is healthy.

CHRYSLER CORPORATION'S 1967 sales reached an all-time high while its earnings tallied as third best for any year. Preliminary net earnings were \$200.4 million (\$.35 a share) for the year, subject to final audit, compared with \$189.2 million (\$.41 a share) in 1966. Sales totaled \$6.2 billion in 1967 almost 10 per cent higher than the \$5.6 billion in 1966.

DETROIT POSTMASTER Edward L. Baker said that because of the public's acceptance of zip code use, the Christmas rush was "one of the smoothest in post office history. Problems? Sure, they will be with us always, but the public's realization that the codes are here to stay and it is the best assurance of speedy mail delivery helped us immensely through the holidays."

BIRMINGHAM TEACHERS have ratified a wage contract for the 1967-68 school year. Teachers in the school district were ordered back to their schools by court injunction Sept. 18. They have been teaching under that injunction since.

DR. DONALD L. WHITE, assistant psychiatric director in the Oakland Health program, has announced his resignation saying he was quitting to take a post in Tucson, Ariz. White is the second leading figure in the program to step down—on Jan. 2, Dr. Robert E. Walden, director of county programs, quit after a long controversy.

Suburbs To Share New Tax

Northwestern suburban cities will get \$1.5 million as their first chunk of the \$21.3 million in extra highway money raised by the new state Good Roads package.

More than 300 cities will share in the statewide distribution.

The new money is added to the \$49.7 million in 1967 and the total will jump to an estimated \$59.5 million in 1968 and to \$71 million in 1969.

THE COUNTY SHARE, totaling \$96.8 million in 1967, will increase to an estimated \$105.4 million in 1968 and to \$120.8 million in 1969.

Under the act, the state share which was \$129.9 million in 1967 will go to \$142.3 million in 1968 and to \$163.4 million in 1969. The extra road money was made possible by an increase in the gasoline tax this year and the boost in the weight tax (license plate fees) which will go into effect in November.

Livonia will get the biggest share of the money, \$616,427 in 1967, rising to \$715,187 in 1968 and to \$842,534 the next year.

WESTLAND FIGURES show \$544,564 for 1967, a jump to \$636,801 in 1968 and to \$752,759 in 1969.

Garden City will receive \$306,544 as its share for 1967, another \$357,426 in 1968 and \$423,120 in 1969.

Plymouth in 1967 allotments will receive \$73,551, increasing to \$86,143 in 1968 and \$101,813 in 1969.

Farmington will receive the smallest amount for the area, \$60,487 for 1967, \$71,544 for 1968 and \$84,438 for 1969.

The money, raised from highway-user taxes must under the state constitution be used exclusively for highway purposes.

2 Workers Injured In Explosion

Two construction workers were seriously injured Monday in a Farmington Township explosion when one lit a portable heater at the bottom of a hole in which they were working and it blew up in their faces.

Township police records attribute the explosion to a gas leak.

Meanwhile, in Botsford General Hospital are William R. Bullack, 32, of Wayne, and William L. Lane, 30, of 28920 List, Farmington.

Bullack is suffering from burns and facial cuts, while Lane suffered a broken leg plus internal and back injuries. They were employed on a construction project near 14 Mile and Farmington Rds.

Owners of nearby residences reported to township police numerous broken windows as a by-product of the explosion.

International Has Top Year

SAULT STE. MARIE -- The International Bridge Authority reported it recorded record annual traffic and revenue again in 1967.

James E. Brophy of Grosse Pointe, authority chairman, said 761,828 vehicles crossed the bridge during the year, a 3.6 per cent increase over 1966. Revenues totaled \$911,426, a 6.2 per cent increase.

The bridge has recorded steady annual gains in traffic and revenue since it was opened in October, 1962. This is the first time revenues have exceeded \$900,000 and the second time traffic has exceeded 700,000.

OBSERVER

Second Front Page



REVIEW STATE CENTRAL MEETING PLANS. Wayne II Republican District Chairman, E. O. Weber (left), and State Republican Vice-Chairman Wm. McLaughlin finalize arrangements for the upcoming Republican State Central Committee meeting to be held in the Mayflower Hotel in Plymouth on January 27. The general meeting on Saturday afternoon is open to all area Republicans. Plans for the Wayne II Lincoln Day Dinner on Feb. 8 were also discussed.

1968 MICHIGAN AUTO PLATES NOW on SALE



WONDERLAND CIVIC ROOM

(NEAR PACKER'S)

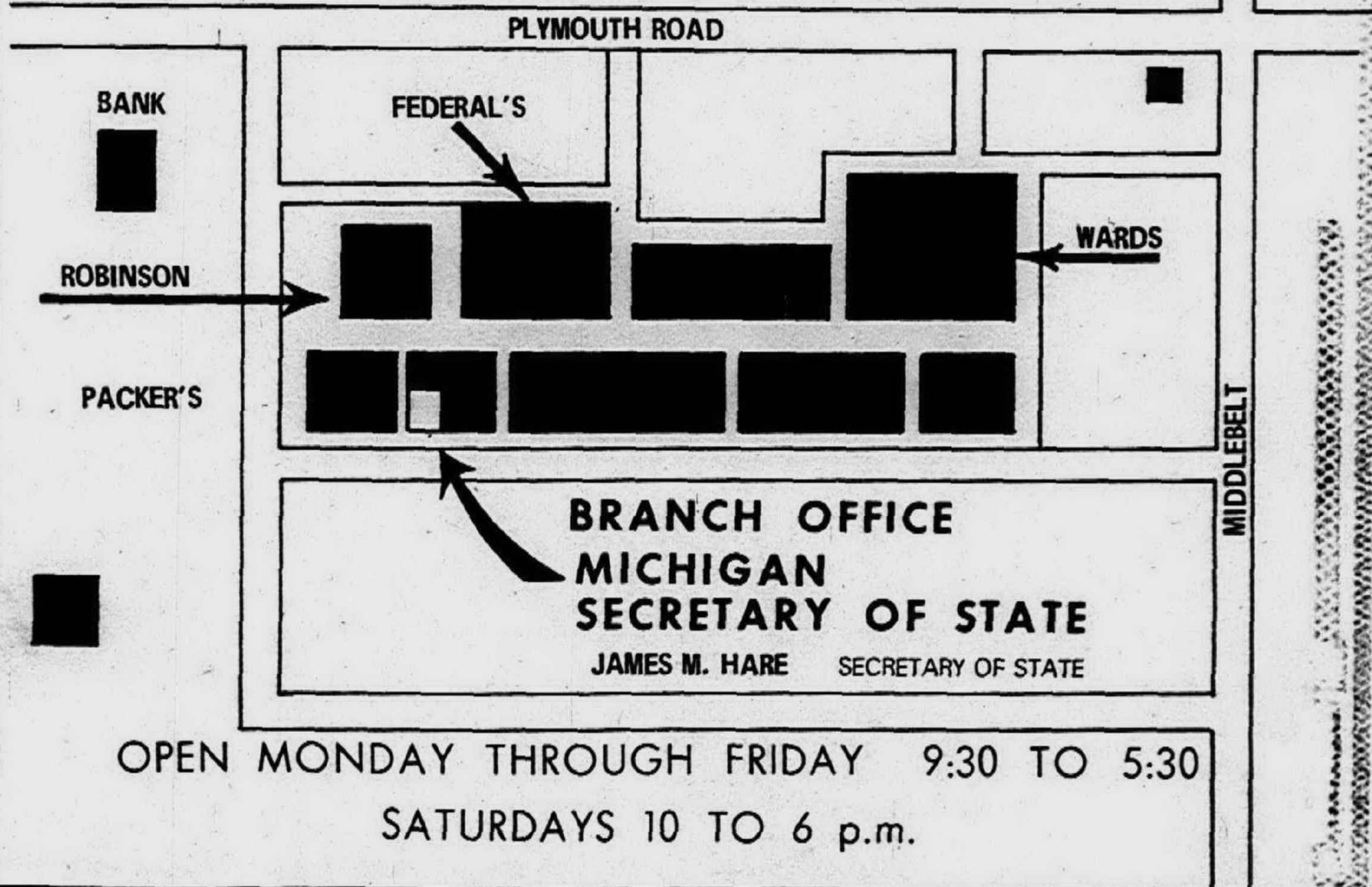

OPEN MONDAY THROUGH FRIDAY 9:30 TO 5:30
SATURDAYS 10 TO 6 p.m.



JUSTICE THEODORE SOURIS (right), of the Michigan Supreme Court, chats informally with some of the planners of the 19th District Democrats' issues seminar Saturday at Schoolcraft College. From left: Robert Rowison, seminar chairman John McDonald and Mrs. Rowison. (Story on Page 9B.)

Goes To Vietnam As U.S. Citizen

Pvt. Dani J. Tubbs, son of Mr. and Mrs. Harold Tubbs, of 14051 Shadywood, who is now serving with the armed forces in Vietnam, was born in Canada and came to Plymouth several years ago with his family.

But that is only half of the story—application for U.S. citizenship was something the Tubbs' had always planned to do, but as their children grew older and the years slipped away, the family remained Canadian.

In July 1967, during Vietnam protests and draft card burnings, Dani enlisted in the United States Army. After training at Fort Huachuca, Arizona he received his orders—service in Vietnam.

Dani's friends wondered why,



PVT. DANI TUBBS as a visitor in this country, he didn't return to the safety and comfort of Canada.

"This country has been good to me," stated Dani and put these words into action with an attempt to gain American citizenship in the few days remaining before his departure.

A call was placed to Jack McEwen, Plymouth Township Supervisor, whose attempts to aid the young soldier were defeated due to the lack of necessary time.

On Friday, Jan. 6, with time running out and Dani set to leave the following Thursday Mrs. Tubbs made a desperate call to the office of Marvin Esch, United States Congressman. Within two hours Dani received word that he was to appear before Federal Judge Levin, in the Federal Building, Detroit on Monday, Jan. 8.

Eight hours after a ceremony involving the testimony of character witnesses, clearances and considerable paper-work, Dani was boarding a plane for Oakland, Calif., and three days later was winging his way to combat in Vietnam to fight for his country.

The Tubbs' have two other sons in service, PFC Bryan F. Tubbs with the first infantry division near Cambodia and AIC Darryl G. Tubbs, USAF, who has also applied for citizenship, stationed in South Dakota after 16 months in Turkey.

WHY DRIVE OUTSIDE PLYMOUTH FOR LOW R_x PRICES, WHEN BONNIE HAS THEM ALL!

BONNIE PHARMACY

Call 453-7674

WE WILL BE GLAD TO CALL YOUR DOCTOR!

Serving As We Would Wish to be Served

Wherever our help is needed, we're determined to provide it with the promptness and dependability that the family has every right to expect. Families throughout the Plymouth and Livonia area may call us confidently.

Our 64th Year

SCHRADER
Funeral Home, INC.

280 SOUTH MAIN STREET
PLYMOUTH, MICHIGAN
Phone GL 3-3333



men in service

Army Private First Class Samuel L. Cawdill, 19, son of Mr. and Mrs. Elmer Cawdill, 845 N. Mill St., Plymouth, was assigned as a fire control operator with Battery B of the 7th Artillery's 3d Battalion near Schweinfurt, Germany, Dec. 22.

His wife, Mary, lives on Route 1, Viper, Ky.

Daniel Carl Richter, 20, son of Mr. and Mrs. Robert G. Richter, 8889 S. Main, Plymouth, entered the Army Dec. 4 and is undergoing basic training at Fort Campbell, Kentucky.

Steelworker Third Class David B. Richard, USN, son of

Mr. and Mrs. H.B. Richard of 9417 Ivanhoe Drive, Plymouth, arrived at Camp Haskins near Da Nang, Vietnam with U. S. Naval Mobile Construction Battalion 58.

His battalion builds airstrips, temporary housing, port facilities, fuel storage tanks and drills water wells in support of U. S. and Allied troops.

This is the second deployment to Camp Haskins for the battalion which is homeported at Davisville, R. I.

Army Specialist Four Joseph D. Williams, 18, son of Mr. and Mrs. Gordon V. Williams, 565 W. Ann Arbor Trail, Plymouth, recently arrived near Duc Pho, Vietnam, with the 11th Light Infantry Brigade.

Before reaching Vietnam, he received extensive jungle training in Hawaii. The division is currently in combat against the enemy.

Spec. Williams is a fire team leader in Company D, 4th Battalion of the brigade's 3rd infantry.

Darold M. Blanchard III, 23, whose mother, Mrs. Margaret E. Blanchard, and wife, Connie, live at 1575 N. Haggerty Road, Plymouth, was promoted to Army sergeant Dec. 29 in Vietnam, where he is a clerk in Battery A, 7th Battalion, 15th Artillery, I Field Force.

Army Pvt. Barry E. Rowland, son of Mr. and Mrs. Robert Rowland, 1035 Southerland, Plymouth, is assigned to Company E, 9 Battalion, 3 Brigade, in the United States Army Training Center, at Fort Knox, Ky.

He will spend the next two months learning the fundamental skills of the soldier in today's modern, action Army—firing live ammunition under simulated combat situations, learning protective measures and first-aid for chemical, biological and radiological attacks, as well as being schooled in the use of modern arms.

FOR SALE OR RENT

Fox Trail
SNOWMOBILES

Hilltop Golf Course

47000 POWELL ROAD
PLYMOUTH
GL 3-9800

NOW....

CAR WASH

For only **9¢**

WITH FULL TANK OF OVER 15 GALLONS

With Purchase of Your Car Wash Costs Daily

15 Gallons.....	39¢
12 Gallons.....	59¢
9 Gallons.....	89¢

Without Gas Purchase
Regular Car Wash Costs

\$1.25 MONDAY
TUESDAY
WEDNESDAY
and THURSDAY

\$1.75 FRIDAY
SATURDAY
SUNDAY
& DAY BEFORE
HOLIDAY

All car wash Prices include
FREE LUSTER WAX TREATMENT

HOURS 8-6 DAILY - SUNDAY 8-4

TEX GAS - N - WASH

USE YOUR CREDIT CARD

32650 FORD ROAD
Just East of Venoy
GARDEN CITY

RECORD SAVINGS! AT BONNIE...

ON HEALTH and BEAUTY AIDS

- NO LIMITS
- NO GIMMICKS
- NO COUPONS

Reg. \$3.11 Value

UNICAPS

MULTI-VITAMINS
with FREE Bottle of 30's

Bottle 100's

\$1.98

HEINZ
Strained
BABY FOOD

4 3/4-oz. Jar

7¢ ea.

Reg. \$1.59 Value

ROMILAR

8-HOUR
COUGH FORMULA

3-oz. Bottle

98¢

Reg. \$2.00 Value

AQUA NET

HAIR SPRAY

13 oz. Can

49¢

Reg. \$1.39 Value

SOFT STROKE

SHAVE BOMB

Regular or Menthol

14 3/4-oz. Can

77¢

Reg. 98¢ Value

GLEEM

TOOTH PASTE

6 3/4-oz. Tube

57¢

Reg. \$1.39 Value

BUFFERIN

100 Count Bottle

88¢

Reg. \$2.98 Value

DRISTAN

Decongestant for Sinus

100 Count Bottle

\$2.19

Reg. 79¢ Value

Jergens Lotion 5 1/4 oz.

Reg. \$1.00 Value

Silk & Satin Bath Oil 2 1/4 oz.

Reg. \$1.00 Value Hard to Hold

Breck Hair Setting 8 oz.

Reg. \$3.10 Value

ABDOL with Vitamin 'C' 100's

Reg. \$7.99 Value

Multi-Vitamin Therapeutic High Potency

Reg. \$1.69 Value

Pepto Bismol 1 pt.

Reg. \$1.39

Come Back fights fatigue 48's

Reg. \$1.00 Value

Vicks Formula 44 Disc., 21's

Reg. \$1.29 Value

4-Way Cold Tablets 50's

Reg. 69¢ Value

RESOLVE

25's

29¢

Reg. \$1.49 Value

RIGHT GUARD

SPRAY DEODORANT

7-oz. Can

98¢

Reg. 49¢ Value - Spray

Wizard Air Freshener ... 9 oz.

Reg. \$1.29 Value

Micrin Mouthwash 18 oz.

Reg. \$1.00 Value Extra Dry

Arrid Spray Deodorant ... 4 oz.

Reg. 35¢ Value Children's

St. Joseph Aspirin 36 ct.

Reg. \$1.00 Value

Mennen Baby Magic Oil ... 9 oz.

Reg. 69¢ Value

Alka Seltzer 25 Count

Reg. 98¢ Value

Efferdent Denture Cleanser 40's

Reg. \$1.00 Value

Calm Spray Deodorant ... 4.5 oz.

Reg. \$2.00 Value

Fabulous Flake Kit

\$1.44

BONNIE

DISCOUNT STORES

930 W. Ann Arbor Trail, Plymouth, Mich.

STORE HOURS:
Daily till 8 p.m.
Friday till 9 p.m.
Sat. till 8 p.m.
Closed Sundays

LOWEST
PRICES
IN TOWN
Check & Compare

CROWLEY'S



Save on Delphi Design Jacquards by Callaway

\$3.49 25x47" bath towel **\$2.49**
 \$1.89 16x29" hand towel **\$1.69**
 79c 11x18" fingertip **69c**
 69c 13x13" washcloth **59c**

Greek-inspired pattern in tapestry rich tri-tones of pink with Persian, larkspur with olive, cinnabar with gold, bronze or green tones. Fringed borders. Charge it. Domestics. (dept. 6), Second Level.

Save \$2 on Meteor Blanket by Chatham

Regular \$10.99 **\$8.99**

72x90-inch size

Fiber Woven [®] Acrilan [®] acrylic with the famous "A" label means you can machine wash and dry these blankets as easily as any sheets. Fiber Fix [®] process means pilling is all but eliminated for lasting luxury — night-after-night, season-after-season. Sturdy nylon bindings. Dreamy buy in pink, blue, moss, gold, beige or white. You can charge it in Domestics, (dept. 10), Second Level

SALE! Never-Never Iron Burlington Sheets

They're "pressed for life" in a wonderful blend of 50% Fortrel [®] polyester and 50% cotton. Wash them, dry them, "put them to bed!" White Sale shop — then, charge it in Domestics, (dept. 9), Second Level.

\$4.29 twin flat/fitted **\$3.79**
 \$5.29 full flat/fitted **\$4.79**
 \$7.99 queen flat/fitted **\$6.99**
 \$9.99 dual flat/fitted **\$8.99**
 \$1.49 pillowcase **\$1.29**
 \$1.99 bolster case **\$1.69**

CROWLEY'S

We've Got Notions That Will Save You Money!

JANUARY BEST BUY #55



Plastic Raincoats
Ladies' plastic raincoats are long-wearing with durable, reinforced seams. Carry in your purse. **\$1.00**



Women's Fabric Sluffs
Regular \$3 and \$4 fashion slippers in a big selection of colors and patterns. **\$1.69**



Mobile Clothes Rack
Chrome plated rack mounted on free-rolling casters for convenient mobility. 48" wide. **\$8.99**



Metal Under-Bed-Chest
Steel constructed. 35 x 18 x 6". Dust-free, moth-resistant. Space saving way to store clothing. **\$4.99**



Sturdy Storage Chests
Chest style . . . 28x16 1/2 x 14 1/2". Underbed style . . . 35x18x16". Heavy, reinforced fibre board, wood grain finished. **\$1.99**



Jumbo Garment Bags
A \$3.98 value in long-wearing plastic. Quilted top and bottom. Full length zipper. Washable. **2 for \$5**

CROWLEY'S

Use your Security Charge Card in Notions (dept. 15)



JANUARY BEST BUY #54

CROWLEY'S

20% OFF

On Every Yard Of Carpet We Have On Hand

THURSDAY, FRIDAY, SATURDAY ONLY! \$3.19 to \$9.59

REGULARLY \$3.99 to \$11.99!

- **Once a year!** You can pick and choose from every single yard of carpeting we have in stock, make your selection — and, save 20%.
- **Once a year!** You can really compare fibers, feature-for-feature—nylon, wool, acrylic or polyester. We'll explain the differences and guide you in making the right choice for your needs.
- **Once a year!** You can get exactly the weave you want, without compromising because one is "on sale." We'll help you find the right broadloom for the room it will go in — "active" or "formal."
- **Once a year!** You can go "all out" for the color you want — any and every color we have. No reason to settle for a shade that won't suit your decor. Plenty of greens, golds, reds and blues, to mention a few.
- **Once a year!** You can compare makers like Bigelow, Aldon, Monarch and many, many more — and, buy the one you prefer, because they're all at equal savings. A carpeting expert will help you compare, too.
- **Once a year!** Save 20% in Carpeting, (dept. 45), Second Level.

You must call by 9 p.m. Saturday!

We'll bring the savings to you! Simply dial 962-2400, Line 268, 519 or 515 to have a carpeting expert bring samples to your home. He'll help you make the perfect choice for your needs — then, make an estimate on the spot. He can design a payment plan especially for you, then and there.

CROWLEY'S

Shop Thursday, Friday and Saturday Nights Until 9

LIVONIA MALL

7 Mile at Middlebelt — Phone 476-6300

Compact Color TV in a Mastercrafted Cabinet!

RCA
New Vista
COLOR TV



When you're first in Color TV, there's got to be a reason. And greater highlight brightness this year is just one of the reasons why you'll prefer RCA Color.

RCA COLOR TV
FROM \$299.95
Model EJ 505

Check Our
Low Prices
Immediate Delivery

THE MOST TRUSTED NAME IN ELECTRONICS

No Money Down-Up To 3 Years To Pay!

COLORLAND T.V.

33666 5 Mile Rd.—2 Blocks W. of Farmington Rd.

RCA Authorized Sales & Service

Open till 8 p.m. Every Night

GM To Install New Lock To Help Check Car Thieves

The steering wheel and gear-shift lever on General Motors' 1969 passenger cars will be equipped with locks to help thwart a growing number of automobile thieves, GM President Edward N. Cole, announced.

WANTED



... in connection with good grooming and style conscious persons interested in having their clothes restyled or altered. Personal fittings on both men's and women's clothing in our modern tailoring shop. Phone 349-3677.

LAPHAM'S
120 E. MAIN
DOWNTOWN NORTHVILLE

The new locks will be combined with the ignition lock, which will be mounted on the steering column, and all three locks will be operated simultaneously by the ignition key. "We will continue the buzzer signal we introduced on our 1968 models to remind the driver to remove the ignition key," Cole said. "We are confident that these and other innovations in our overall vehicle security system will help stem the increasing number of automobile thefts which has become one of the fastest-growing crime categories in the country today."

The driver of a car fitted with an automatic transmission will lock it by putting the gear-shift lever in "Park" turning the ignition key to the "Lock" position and removing the key. The driver of a car equipped with a manual transmission—steering column or floor-mounted—will lock it by putting the gearshift lever in "Reverse," turning the ignition key to the "Lock" position and removing the key.

WITH THE GEARSHIFT lever in the required position, the ignition turn-off will automatically lock all three elements. Another feature of the 1969 steering column will

make it impossible to remove the ignition key until the vehicle is correctly locked.

"The ignition key will continue to be the heart of much of the car theft problem, Cole stated. "Drivers left ignition

keys inside more than 40 per cent of the half-million cars stolen in this country last year. Most of these cars were taken by youngsters -- teenagers unable to resist the temptation of an unlocked car."

Annual Sewing Machine

REPAIR SPECIAL
Once-A-Year Event
SEWING MACHINE TUNE-UP
Any Make **\$3.95**
Prompt, efficient repairs backed by Crowley's 60 years of integrity.

CROWLEY'S
LIVONIA MALL
7 Mile at Middlebelt—Phone 476-6300

Fairlane
PHONE: 421-4200

DISCOUNT DRUGS
37290 FIVE MILE RD.
CORNER OF NEWBURGH ROAD
LIVONIA, MICHIGAN

YOUR Rexall DRUG STORE
COMPLETE PRESCRIPTION CENTER
421-4200

6 MILE ROAD
5 MILE ROAD
FARMINGTON RD.
SCHOOLCRAFT

ICE COLD BEER and WINE

PRESCRIPTION SPECIALISTS



CONVALESCENT and SICK ROOM NEEDS

COME IN AND MEET OUR TEAM OF EXPERTS... THEY'RE HERE TO SERVE YOU BETTER AND ANSWER YOUR QUESTIONS ON HEALTH NEEDS

EVERYDAY LOW, LOW DISCOUNT PRICES!

OUR PRESCRIPTION DEPARTMENT SAVES YOU MONEY

7 REASONS WHY YOU SHOULD HAVE YOUR NEXT PRESCRIPTION FILLED AT FAIRLANE DRUGS

- (1) **5 PHARMACISTS** to serve you better — no waiting.
- (2) Over **50 YEARS** Prescription Experience.
- (3) A **COMPLETE STOCK** of the highest quality of pharmaceutical drugs.
- (4) **WE RECORD EVERY PRESCRIPTION** filled on your own personal record card.
- (5) We give an **OFFICIAL RECEIPT** for proof of medical expenses with every prescription filled.
- (6) We give a **YEAR-END STATEMENT** for proof of medical expenses for government or insurance tax purposes.
- and (7) Yes, all this plus **EVERYDAY LOW, LOW DISCOUNT PRICES**

REMEMBER!! TRY US FIRST, YOU'LL BE GLAD YOU DID

PRESCRIPTION DEPARTMENT SPECIALS!

NOVAHISTINE ELIX. 4 oz. \$1.75 size 99c	KAOPRECTATE 10 oz. \$1.13 size 77c	PHISOHEX 16 oz. \$2.85 size \$1.98
CHERACOL - D 4 oz. \$1.50 size 99c	VISINE EYE DROPS 15 cc \$1.50 size 99c	ALPHA-KERI Bath Oil \$3.00 size \$1.99
ALLBEE with C 100's \$7.45 size \$5.95	PRIVINE NOSE DROPS 30 cc \$1.25 size 67c	SEBULEX Shampoo \$2.00 size \$1.39
MOL-IRON 100's \$1.50 size \$1.19	TITRALAC TABLETS or Liquid \$2.83 size \$1.99	SCADAN Scalp Lotion \$1.79 size \$1.29
SINUTAB 30's \$2.50 size \$1.77	MYLANTA LIQUID or Tablets \$2.00 size \$1.59	ACNE-DOME Medicated Cleanser \$2.50 size \$1.77
TYLENOL TABLETS 100's \$2.85 size \$1.99	METAMUCIL 1 lb. \$3.50 size \$2.49	LOWILLA CAKE 75c size 57c
TEMPRA DROPS 15 cc \$1.19 size 99c	THERAGRAN Vitamins \$7.45 size \$4.29	DOMOL Bath Oil \$2.25 size \$1.49
ASCRIPITIN 100's \$1.50 size 99c	ALCONEFRIN 12 Nose Drops \$1.00 size 79c	BARNES-HIND Wetting Solution \$1.65 size 99c
DONNAGEL 4 oz. \$1.25 size 77c	BACITRACIN 1/2 oz. Antibiotic Oint. \$1.00 size 66c	BARNES-HIND Soquette \$1.65 size 99c
ROBITUSSIN 4 oz. \$1.25 size 88c	GLY-OXIDE 1/2 oz. \$1.60 size \$1.29	NIXOBAN Smoking Deterrent 36's \$3.00 size \$2.39

Everything you'll ever need for health and sickness... plus our expert knowledge to serve you.

We Rent... AND SELL

- *WHEELCHAIRS
- *CRUTCHES
- *CANES
- *WALKERS
- *BED TABLES
- *BATH TUB RAIL
- *COMMODORES
- *VAPORIZERS
- plus many others



We Sell...

- *SURGICAL APPLIANCES
- *CERVICAL COLLAR
- *BEDPANS
- *IRRIGATORS
- *SYRINGES and NEEDLES
- *ALLERGY MASK
- *HEATING PADS
- *HOT WATER BOTTLE
- plus many others



MONEY ORDERS 10¢

Fairlane Discount Drugs

37290 FIVE MILE ROAD at NEWBURGH RD.

Phone 421-4200



WILLOUGHBY'S SHOES

JANUARY CLEARANCE

FINAL SHOE

BIG MARKDOWNS

SALE ENDS SAT., JAN. 27

SAVE ON ALL FAMOUS BRANDS OF FOOTWEAR FOR THE WHOLE FAMILY... ALL SIZES BUT NOT ALL STYLES!

WOMEN'S REGULAR \$18.00

WOMEN'S SHOES

Dress Shoes

WOMEN'S - VALUES TO \$16.95

Dress & Casual

- RHYTHM STEP
- RED CROSS
- SOCIALITES

Your Choice

\$8.99

- RED CROSS
- COBBIES
- RHYTHM STEP

WOMEN'S

Dr. Locke SHOES

TWO GROUPS

12.99 To 18.99

Values to \$23.99

SPECIAL GROUP

Ladies' SHOES

\$4.99

Values to \$15.99

WOMEN'S and GIRLS'

Dress SHOES

And **FLATS**

\$3.00

Sample Shoes

BOYS' and GIRLS'
• JUMPING JACKS
• LITTLE YANKEE

Children's SHOES

Values to \$10.50

SHOES

\$5.99

MEN'S — ONE GROUP

Jarman Shoes

MEN'S — ONE GROUP

Jarman Shoes

Men's E.T. WRIGHT Arch Preserver

SHOES Reg. to \$32.99 **\$26.99**

ONE GROUP

LOAFERS & OXFORDS
IN BROWN
AND BLACK

\$8.99



VALUES TO \$20.95

\$12.99

NOTICE

10% OFF

ON ALL REGULAR STOCK THAT IS NOT SALE PRICED!

OPEN TUESDAY, THURSDAY and FRIDAY 'TIL 9 P.M. DURING SALE

WILLOUGHBY

SHOES for the FAMILY
PLYMOUTH, MICH.

GL 3-3373

322 SOUTH MAIN STREET

• ALL SALES FINAL

• NO REFUNDS OR EXCHANGES

Farmington High Swamps Walled Lake

The defense "arrived" and with it Farmington High's basketball team turned in its best showing of the 1967-68

season—an 83-56 romp over Walled Lake. The victory upped the Farmington record to 3-1 in the Inter-

lakes League and put the Falcons in position to tie Pontiac Northern for the top slot when the two teams clash a week from Friday night.

There's no cage action at Farmington this week. The players, as well as the other students, have some other major battles to perform -- mid-year examinations.

Lynott wound up the scoring leader with nine baskets and three free throws for 21 points. Hamilton had 17 points, White 14, Himmelsbach 12 and Randy Cleveland nine.

Hamilton also starred defensively when he held Greg Fogle, Walled Lake's great star, to only nine points. Fogle has been averaging in excess of 15 points per game.

Wally Roberts UP' GOING 'CURTAIN

"The Tragical History of Doctor Faustus", the original 17th century Christopher Marlowe version, was given a significant revival by the Eastern Michigan Players at the Quirk Theater in Ypsilanti.

Not too many professional groups or University troupes tussle with the powerful Marlowe speeches. Their bombast and poetic beauty keep many a director from attempting a classic by Shakespeare's contemporary, Chris Marlowe.

Even such a directorial giant as Sir Tyrone Guthrie stumbled badly with an inept Broadway production of "Tamburlaine," a historical drama by Marlowe filled with liberal amounts of fustian fervor. The Burtons,

Liz and Dick, recently made a film version of "Faustus" and early reports indicate it is to be avoided like the Bubonic plague.

DIRECTOR Mitchel Elyea in his first assignment for the EMU Players is to be highly complimented for his straightforward, no nonsense approach to this seldom-produced Elizabethan classic.

His intensive work with Richard Worswick in the title role paid off as the young actor grew more and more secure in his role as the evening progressed. If Worswick had been given a little more support from the costume department and the lighting designer, his interpretation might have been twice as effective.

Since Worswick's thesping should be judged on its own merits, it is best to be honest and indicate that he did only an acceptable job under the prevailing circumstances. His constant companion (Mephistopheles) was sufficiently sinister. Joseph Del Giudice deserves special plaudits for his effective characterization.

"Dr. Faustus" literally calls for a cast of hundreds and this, no doubt, is another reason for its limited production. Dr. McElyea called on many of the EMU favorites seen in leading roles in past productions. Gary Carpenter, Bob MacGonigal, Ben Mordecai, John Schudel, and Matt Locricchio performed perfectly in a multiplicity of roles. It's always heart-warming to know that the repertory spirit prevails at EMU and these veterans can be called upon to do a small role so aptly.

WHILE a goodly share of "Faustus" was devilishly delightful, an equal amount was disturbing. Some questions were raised in Old Wally's mind relative to the sporadic quality of the costume design. Was it medieval or Elizabethan in over-all concept? Many of the costumes clashed rather than cooperated!

Why was there no murky mood of mystery, gloominess established? Too much of the play seemed to be done in the clear light of day. If it was duplicating the medieval mystery play done in local court-yards, the evening lighting effects of the 16th century were still more startling than what we saw in the Quirk Theater.

Was the musical interlude necessary between each scene? A liberal use of incidental music to highlight action on the stage might have been more effective. It was used during the Helen of Troy scene and the Seven Deadly Sin sequence. Both of these scenes had dramatic impact.

Why was the setting so restrictive? A modified thrust design was attempted, but still seemed to confine the action to the middle of the stage.

"Faustus" is one production that should allow for the action to swirl and never settle in one place.

Schoolcraft Finally Ends Losing Streak

It was a long time coming but the drought ended for Schoolcraft College cagers Saturday when they snapped a nine-game losing streak with a 94-87 victory over Monroe Community College on the home court in the Northville Community Center. The victory gave the winners a 2-10 season record.

But even then the triumph came the hard way--Schoolcraft had to rally in a five minute overtime in which it scored 16 points while holding Monroe to nine. The score was knotted 78-78 at the end of regulation time.

Guard Karl Gulbranson was the big gunner in the extra period, dropping in six points. He and Al Jose collected 18 each to top the scorers.

Schoolcraft showed considerable improvement in a losing battle with Alpena Friday night, losing, 100-89, in another game on the Northville floor. Earlier Alpena had whipped SC by more than 50 points.

Center Steve Moore was high for Schoolcraft with 26 points followed by Gulbranson's 18 and 10 by Jose. Sharpshooting John Thomas, a former Willow Run High star, had 28 points for Alpena.

Schoolcraft swings back into action Wednesday night when it entertains St. Clair of Windsor at Northville. Game time is 8 p.m.

St. Agatha Suffers Jolt

St. Thomas high's basketball team found St. Agatha little trouble in scoring a 77-56 Catholic League victory.

The winners led all the way and were led by Bill Wagner, who scored 20 points.

Jerry Myron had 21 for the losers who couldn't get untracked against their rivals from Ann Arbor.

Loss Drops Sorrows '5' Below .500

Our Lady of Sorrows high school basketball team slipped below the .500 mark last Friday night in dropping a 58-43 decision to Royal Oak St. Mary's.

St. Mary's took an 11-7 lead in the first period and added to its margin in each succeeding period.

"It was an old story for us," said coach Bob Morris of Sorrows.

"They beat us badly in rebounds and we also turned the ball over too much."

Bob Theisen topped Sorrows which now stands 4-5 in Catholic League action. Mike Hart had 11, Dennis Perry seven, Tom Webster five and Paul Bunker four.

Jim Newton was the ace for the winners as he fired in 29 points.

Sorrows goes to Ferndale St. James Friday night in hopes of evening up its record again.

Beautiful Custom Fabric with FREE lining included



Custom Draperies

TAHITI... a silk-like slubbed texture of rayon/acetate. Comes in 48-inch widths. 30 colors. Lovely saten lining included.

DAUPHINE... Antique satin of rayon/acetate in 48-in. widths. Fine for simple draperies and valances. 24 colors. Saten lining included.

PAPEETE... a yarn dyed slubbed rayon/acetate satin fabric. 48-in. widths. 21 colors. Royale lining included. Dry clean.

Tailoring Extra

Sears Custom Shop

• Grand River
• Gratiot
• Highland Pk.

• Lincoln Pk.
• Livonia Mall
• Macomb Mall

• Oakland Mall
• Wyandotte

Open Mon., Thurs., Fri., Sat. 9 to 9.
Tues., Wed. 9 to 5:30

Sears
SEARS, ROEBUCK AND CO.

Tigers Attack Soviet Livestock

Farmers in the Soviet Far East's Maritime Territory report more than 40 cases of

tigers coming out of the mountains to kill and eat domestic livestock in the past months.

GLOWING! GLOWING! GONE... THAT DULL FILM OF GREY THANKS TO CLAIROL® LOVING CARE®

We've come up with the greatest disappearing act in Beauty Salon History! With our specially blended Clairol Loving Care formula we make grey disappear from your hair, and the years vanish from your appearance. Almost as quick as you can say "Loving Care" dingy grey is gone... without changing your natural color. this week including set \$5.75



COMPANION SPECIAL!

THAT \$15 LUXURY WAVE YOU WANT IS NOW \$7.95 for a limited time only!

CROWLEY'S
LIVONIA MALL

Beauty Salon, phone 476-6300; lines 35, 36 for appointment

POWER HUMIDIFIER FACTORY SALE!

SAVE 40%

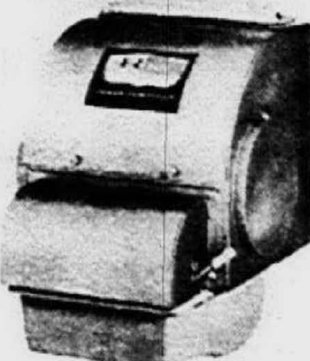

\$59.95

The Rooto power humidifier is built of stainless steel, with a patented non-clogging pump and filter. It is fully-automatic, quiet and dependable, with humidifying power to spare for the largest home. We back it with a 90-day warranty on materials and workmanship. Because we sell it on a factory-direct basis, you save 40% on the advertised retail price of \$100. To take advantage of this exceptional offer, visit the Rooto plant in Farmington Monday through Saturday, or call 476-6111.

PHONE 476-6111

THE ROOTO CORPORATION
33094 W. Eight Mile Rd. • Farmington, Mich. • Phone 476-6111

Mainline dealers of Rooto Chemical Root Destroyers, Sewer and Drain Cleaners, Toilet Bowl Cleaners, Septic Tank Cleaners, and Other Fine Home Maintenance Products.

Sears

SEARS, ROEBUCK AND CO.

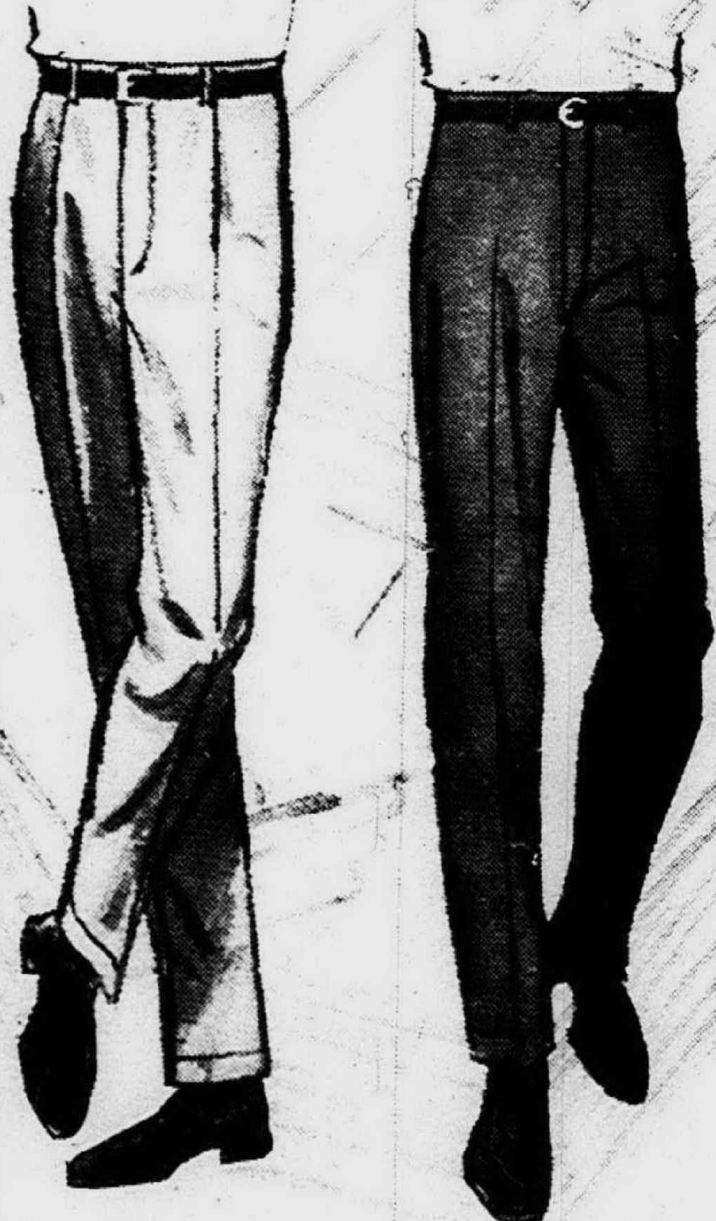

PERMA-PREST Slacks for Men

Wrinkle-resistant slacks stay neat all day without the help of an iron... 65% Dacron®. 35% avril rayon blend. Plain or pleated front styling. In grey, blue or brown. 32 to 42.

Reg. \$8
4.97

Charge It

Sears Men's Dress Clothing Dept. (not at Wyandotte, Grosse Pointe)

Open Monday, Thursday, Friday, Saturday 9 to 9, Tuesday, Wednesday 9 to 5:30

Sears
SEARS, ROEBUCK AND CO.



Premium Collection of Fine Worsteds

Custom Tailoring Features

- Sears has over 70 years of custom tailoring experience
- A selection of the latest styles in premium fabrics
- Each suit is individually made for you by skilled tailors
- Hand cut to your individual measurements and specifications
- Over a hundred fine tailoring operations--make up each suit

Custom Tailored Imported Wools

This wool windowpane is one of the latest men's fashions for Spring. Other 100% wool worsteds and sharkskins show off in stripes, plaids, glen plaids and the new Calvary Twills. Great new colors. Traditional, Contemporary and Classic styles.

SAVE \$23
Reg. \$110
\$87

No Money Down on Sears Easy Payment Plan or Charge It

• Grand River at Oakman, WE 3-3300
• Gratiot at Van Dyke, WA 5-0100
• Woodward, Highland Pk., TO 8-1300

• Lincoln Park, Southfield at Dix, DU 3-7000
• Livonia Mall, 7 Mile at Middlebelt, 476-6000
• Macomb Mall, Gratiot at 13½ Mile Rd., 293-8000
• Oakland Mall, 14 Mile Rd. at John R, 585-1000

• Pontiac, 154 N. Saginaw, FE 5-4171
• Wyandotte, Biddle-Maple, AV 4-9000
• Grosse Pte., 7 Mile-Mack, TU 4-6000

Oakland Prof Defends U.S. Viet Stand At Dem Seminar

By DWIGHT JARRELL
Staff Writer

"The United States, the richest country in the world, can afford anything...including war."

That is the opinion of Oakland University political science professor Roger H. Marz, who, with demands for him as a speaker increasing

**PAINTING SCULPTURE
METAL & JEWELRY CERAMICS
ADVERTISING DESIGN
LETTERING PHOTOGRAPHY
ILLUSTRATION GRAPHICS
LIFE DRAWING BASIC DESIGN
EVENING & SATURDAY CLASSES
CHILDREN'S SATURDAY CLASSES REGISTRATION/JANUARY 15-20
EVENING SCHOOL REGISTRATION/JANUARY 16 & 18 PHONE 872-3118
THE ART SCHOOL OF THE SOCIETY OF ARTS & CRAFTS
245 EAST KIRBY, DETROIT, MICHIGAN 48202**



ARLANS

**NO MONEY DOWN
36 MONTHS TO PAY**

**4 DAYS
ONLY**

**ABSOLUTE
MONEY BACK
GUARANTEE**



**FREE
DELIVERY**

**FACTORY
AUTHORIZED
SERVICE**

**HOTPOINT
ELECTRIC RANGE
166⁰⁰**
or pay 7.50 per month
Model RB-340F
• Stay-up surface units for self cleaning
• Complete with oven timing clock
• Convenient lower storage drawer
• Recessed, no-drip cook-top unit
FREE! Detroit Edison Installation

Famous Name	Famous Name	Famous Name
Dryer \$119.95 Timed Drying Air Fluff Cycle	Washer \$149.95 Three Cycle Water Temp. Control	Refrigerator \$149.95 Close Out As Long As They Last

cloud of police state legislation in the U.S.

The accusation was leveled by Detroit Congressman John Conyers Jr., a panelist and speaker at a 19th Congressional District Democratic Party issues seminar at Schoolcraft College Saturday.

Marz turned out to be the only hawk among the panel members discussing foreign affairs and, especially, the war in Vietnam. The other panel members included pacifist Dr. Alice Woodruff, a medical technologist at Maybury Sanatorium and anti-war author, and civil rights advocate Congressman John Conyers Jr., of Detroit.

Marz's statement of an America so rich it can afford war, was made originally by former Secretary of State Dean Acheson but the university professor, who disclaims a position as an official Party spokesman to point out he is merely a precinct delegate from Bloomfield Township's 18th District, maintains that the overwhelming wealth of the U.S. forms unbreakable ties that bind this country morally to a policy of containment in lesser and poorer nations around the world.

"ESSENTIALLY," he told the Observer, "our presence in Vietnam is a logical step in a

**BARBERS MAKE
More Money Than Ever
LEARN NOW!**

G.I. APPROVED
Send For Free Brochure
Write, Phone or Visit

**Professional
BARBER SCHOOL**
9525 Jos. Campau, Hamtramck
875-4466
Internationally Accredited

THE PRESIDENTIAL message was marked by the silence in which it was received by a listening Congress which broke into applause only when the chief executive promised the obviously more favored escalation of another war against crime on the home front.

But the Detroit Negro congressman, expressing his concern with what he termed the President's "undue emphasis to crime on the streets," was emphatically not in accord with his congressional colleagues' cheers to Johnson's warning of swift, stern and decisive retribution for "those who preach disorder and violence."

"Why should it not be disturbing to me?" Conyers told an Observer reporter.

"It is the harbinger of a cop on every corner, an army outside every city, a garrison state, a move to a police state, an anti-Negro action.

"It is an emphasis on punishment and can lead only to the formation of more anti-social activities.

**"I don't worry
about Dry
Winter Air**

**we have a
Skuttle
drumatic
POWER HUMIDIFIER
in our home"**

Your family can enjoy the luxury of refreshing humidified air when you have a Skuttle drumatic humidifier installed in your home. And, as you relax in a more comfortable atmosphere, humidified air helps protect your furniture and saves on fuel.

The Drumatic Humidifier gives you these advantages PLUS the highest moisture output at the lowest operating cost — LESS THAN 1/2¢ PER DAY! The stainless steel Skuttle Drumatic Humidifier is a complete package. It even includes a humidistat that can be placed anywhere in the home. Lets you control the proper indoor humidity with a touch of your finger.

Eliminate dry winter air in your home... call us today.

453-0400
Please Phone Collect

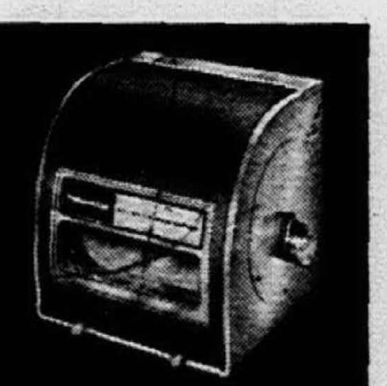

Model 90-S all stainless steel construction... is recommended for furnace sizes up to 250,000 BTU input under normal conditions.

**Bill ("Doc") Otwell
OTWELL HEATING CO.
Plymouth
FREE ESTIMATES
(Day or Night)**

"I want to get to the problems, the real problems," the Korean War veteran and longtime NAACP civil rights leader exclaimed.

"I want us to react and act on the decaying urban communities and other conditions that have bred crime. To do something about living conditions. To tear down the ghettos. To put everybody to work. To do away with the welfare system by augmenting incomes of families making less than \$4,000 a year."

THE LATTER, to Conyers, are the problems presenting what he termed as "the underbelly of our domestic problems

including crime on the streets and civil rights."

The congressman, in an earlier talk in a foreign affairs forum attended by about 100 Oakland and Wayne County Democratic leaders and party faithful, told his audience that Johnson's leadership and his guidelines for the future has "put the Nation in a political box, a dilemma that will affect us all and characterized more precisely in the Negro community."

Of Johnson, he said, "He is a President who has done more for civil rights than all other of our presidents together, and yet we have been led into what could be the first thermonuclear war of our world.

A SWINGING SAFARI OF LAUGHS!

**WALT DISNEY'S
The Jungle Book**
TECHNICOLOR

PLUS WALT DISNEY presents THE LEGEND OF THE Boy and the Eagle

Now showing! Exclusively at The
ROYAL OAK TERRACE WOODS
315 W. 4th St. P.O. Box 11400, Detroit, MI 48206
LI 7-2812

ARLANS

THURSDAY! FRIDAY! SATURDAY!

LADIES SWEATERS-TEE-SHIRTS \$3⁰⁰ Values to 6.97 Cardigans - S.O. Types Sizes 32 to 40	LADIES SKIRTS \$3⁰⁰ Values to 7.97 Wools - Bonded Fabrics Good Color Assortment Sizes 7 to 18	LADIES COATS \$10⁰⁰ Values to 29.97 Wools - Man Made Furs Not All Sizes
LADIES L.S. Shirts \$1⁰⁰ Values to 2.97 Good Assortment of Colors Sizes 32 to 38	LADIES SPECIAL GROUP OF DRESSES \$5⁰⁰ Not All Sizes Not All Colors	LADIES COTTON DUSTERS \$2⁰⁰ Checks and Plaids Sizes 32 to 40

CLEARAWAY

LITTLE GIRLS COATS \$8⁰⁰ Values to 19.97 Some Legging Sets Sizes 3 to 14	LITTLE GIRLS PARKAS-SKI-JACKETS \$3⁰⁰ Values to 7.97 Assortment of Colors Sizes 3 to 14	SHEET BLANKETS 100% COTTON Size 60 x 76 NOW! 88¢
GET SET HAIR SETTING GEL 3 For \$1⁰⁰ 6 oz. Jar While They Last	ARLANS OWN PERMANENT ANTI-FREEZE New Low Price! 88¢ Gallon Can	CRISTY DRY GAS GASLINE ANTI-FREEZE 4 For \$1⁰⁰ 12 oz. Can

DOORBUSTERS!

ARLANS
1535 EAST GRAND BOULEVARD
TELEGRAPH AND WEST 5 MILE ROAD
EAST 4 MILE ROAD NEAR SCHENBERG
SOUTHFIELD ROAD AT SIX
WEST HARBOR AND LONGVIEW AVENUES
CRAFT AVENUE AT METROPOLITAN PARKWAY
EAST MICHIGAN AVE. AT SOUTH STREET
WESTGATE SHOPPING CENTER
CORNERS PLYMOUTH RD. AND WESTER ROAD
MORRIS BARNES
OPEN MONDAY THRU SATURDAY 10 AM TO 10 PM
OPEN SUNDAY 12 NOON TO 7 PM

Doctors To Try Again Despite Kasperak Death

HEART TRANSPLANT doctors at Stanford University Medical Center said that despite the death of Mike Kasperak "we have every basis on which to try again." Dr. Norman Shumway, who led the operating team which gave Kasperak his chance for life with a new heart, attributed his death to overwhelming internal bleeding and kidney and liver failure.

of a colonel's reported request that liquor lobbyists and wholesalers provide 372 fifths of liquor free for an Army party. Samuel J. Archibald, who heads the University of Missouri's freedom of information center in Washington, wrote to the secretary after an Army colonel ruled the liquor request, made by letter, should not be disclosed.

SECRETARY OF THE Army Stanley R. Resor has been asked to order public disclosure

THE DEPARTMENT OF Housing and Urban Development is helping to finance a rapid transit experiment in Flint in an

effort to find out if city traffic byways can be uncongested before it is too late. The department has approved two grants totaling \$873,308 for a three year test of a special express bus service.

PRESIDENT JOHNSON has announced the nomination of Clark M. Clifford, long-time White House advisor and high-powered Washington lawyer, to become Secretary of Defense. Clifford, if his nomination is

approved by the Senate, will replace Robert S. McNamara.

THE FALL of Great Britain from the ranks of the world's most powerful nations makes it more imperative than ever that the United States steer a firm course and fully honor its commitments, Vice-President H.H. Humphrey says. Humphrey was referring to England's latest move withdrawing its troops from certain middle east strongholds.

rolman to die by gunfire. Miller was killed by a carbine bullet that crashed through the windshield of his patrol car and struck him between the eyes in a 15-minute gun battle at a two story apartment building an hour after the Metcalf State Bank in suburban Overland Park was robbed by two men. Police are still seeking the second man who has been tentatively identified as Bud Jackson, 45.

mentioned no specific measures to reduce the travel gap, but he reiterated the administration's goal to cut this \$2 billion deficit of 1967 by \$500 million.

REPUBLICAN SOURCES in Washington say California Gov.

Ronald Reagan has told GOP leaders he won't make any more out-of-state speaking tours before the nominating convention in August. This would mean no campaigning by Reagan, considered a prospect for the GOP presidential nomination, despite his denials of interest.

News Round Up

Area Students Win MSU Honors

Michigan State University has honored 542 students, including several from the Observer circulation area, who achieved an all-A record during the fall term.

The students will be entertained at a dinner Tuesday, Feb. 6, by Dr. John A. Hannah, MSU president.

Local students included are: FARMINGTON--Terrance R. Bacon, son of Jabe Bacon, 22918 Maple, sophomore in biological sciences; Gregory A. Boyer, son of Marion J. Boyer, 28520 Kirkside, senior in urban planning and landscape architecture; Marjories H. Gale, daughter of Alvin Gale, 28988 Ramblewood, freshman in University College; Elizabeth Regentik, daughter of Otto Regentik, 38500 Howard, senior in political science; Ann C. Sheerer, daughter of Edward Sheerer, 31624 Lamar Dr., freshman in elementary and special education.

LIVONIA--Mark A. Burke, son of Carl Burke, 11035 Auburndale, freshman in business

and office administration; Sandra K. Fredenburg, daughter of William Fredenburg, 34633 Six Mile, freshman in University College; George E. Lahti, son of Henry Lahti, 9091 Danzig, senior in electrical engineering; Roberta J. Rider, daughter of Robert Rider, 35936 Joy Rd., sophomore in home economics; Sheryl G. Soroka, daughter of John E. Soroka, 30565 Westfield Ave., senior in literature.

NORTHVILLE--Marjorie C. Cook, daughter of George J. Cook, 38176 Tralee Trail, junior in accounting and financial administration; Michael E. Hall, son of Don Hall, 350 Cady St., sophomore in pre-veterinary medicine; Dianne L. Haynes, daughter of Charles Haynes, 46355 W. Main, senior in elementary and special education.

WESTLAND--John P. Katosh, son of Jack Katosh, 8146 Donna, junior in political science; L.E. Schlanser, Jr., son of L.E. Schlanser, 6690 Bison, senior in psychology.

TV LAND inc. OPEN MONDAY, THURSDAY, FRIDAY 9 to 8
TUES., WED., SAT. 9 to 6

WHY NOT GET THE BEST!

NEW 1968 ZENITH RECTANGULAR COLOR TV

TABLE MODELS and CONSOLES

• FULL FACTORY WARRANTY

• We Also Carry BLACK AND WHITE TV SETS, PORTABLE PHONOGRAPHS, STEREO AND ZENITH RADIOS

• SEE US BEFORE YOU BUY ANY TV!

• WE SERVICE WHAT WE SELL!

PICTURE TUBES 10" new \$9.95 21" 1st Quality \$17.00

ANTENNA and "ALLIANCE" TENNA-ROTOR \$39.88

ANTENNA and "ALLIANCE" TENNA-ROTOR \$69.95

OTHER OUTDOOR ANTENNAS From \$2.88 to \$12.88

TV LAND inc. 21659 GRAND RIVER Near Lahser • KE 8-7100 3620 CASS AVE • TE 2-5600

Beckwith-Evans Annual January Carpet Clearance!!

501 NYLON PILE

January Clearance Priced! Heavyweight DuPont "N" certified quality. 4 Choice colors. Priced at less than dealers paid for this annual sales event.

398 Sq. Yd.

THICK TEXTURE SHAG

January Clearance Priced! 7 fine colors in an extra heavyweight made to sell for \$10.98. A sensational carpet buy priced way down for this annual sales event.

498 Sq. Yd.

FORTREL POLYESTER PILE

January Clearance Priced! Heavy, textured beauty. 8 lovely colors. Most sought after fiber today. Compare this one at \$9.98. A real buy for this annual sales event.

598 Sq. Yd.

CARVED ACRYLAN ACRYLIC

January Clearance Priced! Famous make. 6 colors remain in 2 patterns. Compare this one at \$11.98. Spectacularly priced for this annual sales event.

698 Sq. Yd.

WOOL PILE PLUSH

January Clearance Priced! Famous make, extra thick quality in 12 colors. Fine durable wool pile. All remaining stock goes at this special sale price.

798 Sq. Yd.

• SAVE 35% to 60%... Over 2000 Remnants

• SAVE 30% to 50%... On 750 Fine Rolls

January is Mark Down month at Beckwith-Evans. Over 2000 roll ends, remnants and room size rugs... Over 750 Fine Rolls... all marked down for quick clearance. Included are full lines not scheduled for 1968 and countless singletons and broken lines. Many of the roll balances are large enough to carpet a room or your home wall to wall.

We'll Bring Our Store To Your Home!

A telephone call is all it takes to see samples in your own home.

Call Collect... Tashmoo 6-5200 or Tashmoo 5-7555

Beckwith-Evans FINE FLOOR COVERINGS

ALL STORES OPEN 'TIL 9 EVERY NIGHT This Tuesday Until 9 p.m. also CONVENIENT CREDIT, TOO No Money Down and up to 3 Years to Pay

THE TECH PLAZA SHOPPING CENTER Open Sunday 12 Mile and Van Dyke 755-6200

TEL-HURON SHOPPING CENTER Open Sunday Open Sunday Telegraph at Huron Rd. 334-9544

DEARBORN STORE Open Sunday 5275 SCHAEFER Near Michigan Tiffany 6-6300

NORTH SIDE 24242 WOODWARD South of 10 Mile 547-7100

WAREHOUSE STORE Open Sunday 2700 JUNCTION at McGregor TA 6-5200

ANN ARBOR Open Sunday 314 S. FOURTH AVE. Corner Library NO 5-8849

OUR NEWEST OUTLET STORE BARRY CARPETS South of 8 Mile Rd. DI 1-5760

EAST SIDE Open Sunday 16838 E. 8 Mile West of Eastland DR 1-7910

LINCOLN PARK Open Sunday 2 Blocks South of Lincoln Park Plaza 383-1922

NEW STORE Open Sunday 35175 Plymouth West of Wayne Rd. 422-6800

ARLANS FRIDAY & SATURDAY ONLY

WE WANT EVERYONE TO SAVE FAMOUS HEALTH & BEAUTY AIDS!

SAVE 16c Mennen PUSHBUTTON DEODORANT

1.04 Everyday!

88c

Net. wt. 7 oz. avoird.

SAVE 21c LISTERINE MOUTHWASH

99c Everyday!

78c

20 fluid oz.

SAVE 11c LYSOL LIQUID DISINFECTANT

79c Everyday!

68c

12 fluid oz.

SAVE 19c LYSOL SPRAY DISINFECTANT

1.37 Everyday!

1.18

Net. wt. 14 oz. avoird.

SAVE 19c STRI-DEX MEDICATED PADS

1.07 Everyday!

88c

Box of 75

FRESH SPRAY DEODORANT

87c Everyday!

68c

Net. wt. 2 1/2 oz. avoird.

SAVE 21c MICRIN MOUTHWASH

99c Everyday!

78c

18 fluid oz.

SAVE 16c LISTERINE THROAT LOZENGES

94c Everyday!

78c

Package of 45.

12% TO 26% OFF OUR EVERYDAY LOW PRICES!

SAVE 16c SILK 'N SATIN LOTION

74c Everyday!

58c

10 fluid oz.

SCOPE MOUTHWASH

79c Everyday!

68c

17 fluid oz.

SAVE 11c

SAVE 26c NEW DAWN HAIR COLOR

1.54 Everyday!

1.28

ENTER THE NEW DAWN MINK SWEEPSTAKES AND WIN ONE OF 690 MINK CREATIONS DESIGNED BY OLEG CASSINI! Get Your Entry Blank At Our "New Dawn Mink Sweepstakes Display"

ARRID EXTRA-DRY DEODORANT SPRAY

94c Everyday!

78c

Net. wt. 4 oz. avoird.

SAVE 19c DRISTAN MIST DECONGESTANT

97c Everyday!

78c

15 cc

SAVE 16c ALBERTO VO 5 SHAMPOO

84c Everyday!

68c

7 fluid oz. Regular or Dry!

ANACIN ANALGESIC TABLETS

99c Everyday!

78c

Bottle of 100.

Recreation Given New Twist

Teacher Has Unique Concept

The three "Wooly" brothers are no longer a triple threat. But, once, with Herb pitching, Gerald catching and George at first base, Dundas, Ohio sand-lot teams were sure vic-

tors with the "Wooly" combination on their side.

As a matter of fact, the good people of Dundas used to say, that when the "Wooly" brothers left town other people would finally have a chance.

IN 1926, WOOLWEAVER started at Ohio University. He joined every team that was open to a freshman and in his sophomore year was playing varsity football, and engaging in track and wrestling.

In 1929, "Wooly" was an end on the still famous O.U. team which held its opponents to 13 points and scored an impres-



BLACK EYE by AL HOLCOMBE

There is just something inherently humorous about a black eye. To the beholder, not to the wearer. There are a few yaks, some ruffled feelings, and then the shiner fades away.

People in my line of work have more trouble with black eyes... the figurative type that somebody hangs onto their reputation. It takes a long time to fade away.

The furnace repair business has such a black eye. It was put there, I am sorry to say, by some of our own business brothers. And they keep it puffing with an occasional sneaky left jab. These are the people who make a racket of the furnace repair business.

The great majority of us who run an honest operation get the shiner by association. The culprits usually are not locally owned businesses. Rather, they are flexible so they can make a quick move out of town... or else change managers easily. Their method of operation generally is to high-pressure the homeowner into a furnace inspection job. Then they tear the thing apart, and through a "snow job" or sheer high pressure sell unnecessary parts and labor at unnecessarily high prices.

Don't get me wrong. Furnace inspection and repair is necessary. But the homeowner should be in control of the situation. Nothing should be torn apart or replaced without his consent in advance.

Responsible furnace manufacturers, such as Lennox... and dealers, such as Keith Heating & Air Conditioning Co. are trying to apply beefsteak to this industry black eye. We invite you to call us for your furnace service needs.

453-3000
KEITH Heating &
Air Conditioning Co.
400 N. Main St. - Plymouth

HERBERT WOOLWEAVER

sive 308 for the season.

Aside from this, he broke many school records over the high and low hurdles and was the wrestling team representative in the 168-pound class in 1927-28.

He still found time, however, to earn his Bachelor of Science degree with a major in physical education and a minor in industrial arts and science. Soon after he graduated in 1930, he took over as head track and football coach at Sidney, Ohio High School.

WOOLWEAVERS' NEXT

MOVE took him to Lima South High School where he taught, was head track coach and got his first taste of city recreation. The former football great said that there in Lima was where the seed was planted for his future interest in recreation.

In 1945, "Wooly" became head track coach at Northern High School in Flint, Michigan, and three years later made his final move to Plymouth.

Woolweaver came to Plymouth High as the new director of recreation and adult education and with him he brought years of experience in the sport's world plus some fresh ideas about teaching adults and high school dropouts.

"IF EDUCATION CAN'T be a pleasure, then it isn't worth while," he confided.

"Everything is some form of recreation, even going to church."

"What I try to do with my students is convince them completing high school is necessary and, then, once they start classes, show them that going to school is enjoyable and not just a chore to be done."

DPW News Notes

BY KENNETH VOGRAS
Director of Public Works

During the past week, the Department of Public Works was kept busy with salting and cleaning the streets following the snow storm. Approximately 133 tons of salt were used for cleaning of intersections, city parking lots and city sidewalks.

Cleaning off the city skating ponds also was completed.

Various sign work, consisting of making and replacing street name and traffic signs, was continued.

Cold patching was done on major streets.

There were three funerals at Riverside Cemetery which necessitated cleaning at the mausoleum.

Also, snow was removed from around fire hydrants so they could easily be reached in case of need.

The storm sewer on S. Evergreen and Park Place was bucketed out and the grate at S. Harvey Street Creek was cleaned off. Also, the sanitary sewer on Blanchard St. between Starkweather and Amelia was cleaned.

One house was dye tested on Penniman Ave. to determine whether the proper connection had been made to the sanitary sewer. Sanitary sewers were flushed and checked on N. Main, Farmer at Davis, Fralick, Wing and S. Harvey St.

Two broken, six inch water mains were repaired. These were at Elm St. and Plymouth Rd.

To the Supervisor and Clerk of the Township of Plymouth, Wayne County, Michigan.

Sirs: You are hereby notified that the Board of County Road Commissioners of the County of Wayne, Michigan, did, at a meeting of said Board held on December 28, 1967, decide and determine that a certain street described in the minutes of said Board should be a County road under the jurisdiction of the Board of County Road Commissioners. The minutes of said meeting fully describing said street are hereby made a part of this notice, and are as follows:

Minutes of the regular meeting of the Board of County Road Commissioners of the County of Wayne, Michigan, held at the Board's offices, 7th Floor, City-County Building, Detroit, Michigan, at 9:00 a.m., Eastern Standard Time, Thursday, December 28, 1967.

Present: Chairman Neudeck and Vice-Chairman Kreger.

.....

"Commissioner Kreger moved the adoption of the following resolution; BE IT RESOLVED by the Board of County Road Commissioners of the County of Wayne, Michigan, that the following described section of road be and it is hereby taken over as a county road and made a part of the county road system of the County of Wayne:

That part of the N.E. 1/4 of Section 34, T.15S., R.4E., Plymouth Township, Wayne County, Michigan, described as beginning at a point on the center line of Ann Arbor Trail distant S. 0 degrees 11' 41" W., 128.77 feet along the east line of Section 36 and N. 76 degrees 41' 29" W., 328.01 feet along the center line of Ann Arbor Trail, from the N.E. corner of said section; thence proceeding S. 13 degrees 18' 21" W., 450.00 feet; thence southerly 64.58 feet along the arc of a curve to the left having a radius of 162.78 feet, central angle of 36 degrees 00' and chord bearing S. 4 degrees 41' 29" E., 63.52 feet; thence S. 22 degrees 41' 29" E., 121.74 feet; thence southerly 81.82 feet along the arc of a curve to the left having a radius of 50.00 feet, central angle of 54 degrees 00' and chord bearing S. 49 degrees 41' 29" E., 81.72 feet; thence S. 76 degrees 41' 29" E., 50.00 feet; thence S. 13 degrees 18' 21" W., 60.00 feet; thence N. 76 degrees 41' 29" W., 50.00 feet; thence northwesterly 141.37 feet along the arc of a curve to the right having a radius of 150.00 feet, central angle of 54 degrees 00' and chord bearing N. 49 degrees 41' 29" W., 136.20 feet; thence N. 22 degrees 41' 29" W., 121.74 feet; thence northerly 162.78 feet along the arc of a curve to the right having a radius of 162.78 feet, central angle of 36 degrees 00' and chord bearing N. 4 degrees 41' 29" W., 63.52 feet; thence N. 13 degrees 18' 21" E., 450.00 feet; thence S. 76 degrees 41' 29" E., 60.00 feet to the point of beginning, constituting 0.155 mile of County Road, to be designated as Greenview Place.

The motion was supported by Commissioner Neudeck and carried by the following vote: Ayes: Commissioners Neudeck and Kreger. Nays: None.

.....

THIS NOTICE IS GIVEN UNDER AND BY VIRTUE OF ACT NO. 283 OF THE PUBLIC ACTS OF 1909, AS AMENDED.

In testimony whereof, I have hereunto set my hand at Detroit, Michigan, this 3rd day of January, A.D. 1968.

BOARD OF COUNTY ROAD COMMISSIONERS OF THE COUNTY OF WAYNE, MICHIGAN
Philip J. Neudeck, Chairman
William E. Kreger, Vice-Chairman
Michael Berry, Commissioner

Donald R. Kring
Secretary and Clerk of the Board
P.O. 68-11298
January 17, 24, 31

Boy Scouts Winter Event Sets Record

The Sourdough Trail, the name given this year's winter event sponsored by the Sunset District Boy Scouts, set something of a record for attendance when 950 scouts from 59 troops gathered on a recent Sunday at Nankin Mills.

With wind and snow providing an appropriate setting, the event was one of the most successful of all time and playing a part in the success was Plymouth's Troop P-1.

Under the direction of District Activities Chairman Kenneth Legowski, of Plymouth, scouts from Plymouth, Northville, Livonia, Garden City, Inkster, Wayne and Westland took part. The program consisted of judging sled construction, fire building, tent pitching, ice rescue, signaling and other scouting activities.

Assisting the adult leaders in conducting the events were older scouts from Explorer Posts, Sea Explorer ships, and the order of the Arrow.

Bob Utter Heads Fall Festival

Jerry Yohay, Roland Bonamici and Cecil Sharrard were named to the board to join Betty Korte and John Herb, the hold-over members.

Other officers named for the coming year include: Ron Coosala, vice president; William Fehlig, treasurer; and Mrs. William McAllister, secretary.

Robert Utter, president of the Plymouth Kiwanis Club, has been named president of the Plymouth Fall Festival.

As the new leader he succeeds Cecil Sharrard, whose term had expired.

On Deans List

Sandra Gay Prochazka, daughter of Mr. and Mrs. Ladie F. Prochazka of 535 Byron, has been named to the Dean's List at Marygrove College, for first term honors.

ASK ABOUT OUR
Customer Reference Plan

EARN A FREE!
Shampoo & Set

Customized Perms for all Types of Hair

OPEN THURS. & FRI. EVENINGS BY APPT.

Jene Teri Hair Stylists

31509 Plymouth Rd. GA 7-7990

NOW OPEN
Old Village Sausage Shop

featuring

KOWALSKI SAUSAGES — BAKERY DEPARTMENT

DELICATESSEN — FOODS TO GO

OPEN SUNDAY 12-6 P.M.

Plymouth

748 Starkweather

453-3705

NEW BALLET CLASSES
NOW FORMING
Plymouth School Of Dance

587 W. ANN ARBOR TRAIL

GL 3-1364

GA 2-0327

BEYER
REXALL
DRUGS

Bigger Values!

BEYER'S GIVES YOU EXTRA SPECIAL
SAVINGS ON EVERYDAY DRUG NEEDS!
PRICES EFFECTIVE SUNDAY, JANUARY 21, THRU SATURDAY, JANUARY 27

Regular, Hard-To-Hold and Super

Aqua Net

HAIR
SPRAY

Reg. \$2.00
Value

48¢

Regular 35c

St. Joseph

BABY
ASPIRIN

Bottle
36's

26¢

Antiseptic - Regular \$1.98

LISTERINE

32-oz.
Bottle

\$1.19

Regular \$1.09

Vicks Vapo Rub

3 1/2-oz.
Jar

68¢

Regular 98c - 6c Off Label - Reg. and Mint

Crest Toothpaste

Family
Size

48¢

CONTAC
COLD CAPSULES

BUFFERIN
TABLETS

SCOPE
MOUTH WASH

10's
Regular
\$1.49

77¢

100's
Regular
\$1.49

87¢

Large 12-oz. Size
8c Off Label

Regular
\$1.09

59¢

BEYER REXALL DRUGS

FILLING PRESCRIPTIONS FOR OVER 100 YEARS

480 N. Main
Liquor & Beer
GL 3-3400

your
MICHIGAN BANKARD
welcome here

Ann Arbor Road
Next to A & P
GL 3-4400

OFFICIAL NOTICE OF SALE \$147,000.00 CITY OF PLYMOUTH COUNTY OF WAYNE, MICHIGAN 1968 MOTOR VEHICLE HIGHWAY FUND BONDS

Sealed bids for the purchase of the above bonds will be received by the undersigned at the City Hall, 201 South Main Street, in said City, until 7:30 p.m., Eastern Standard Time, on Thursday, the 1st of February, 1968, at which time and place said bids will be publicly opened and read.

Said bonds will be dated January 1, 1968, shall consist of either one hundred forty-seven (147) bonds of the denomination of \$1,000.00 each, or twenty-nine (29) bonds of the denomination of \$5,000.00 each and two (2) bonds of the denomination of \$1,000.00 each, at the option of the purchaser, will be numbered consecutively in direct order of maturity from 1 upwards, and will bear interest from their date at a rate or rates not exceeding five per cent (5%) per annum, expressed in multiples of 1/8 of 1 per cent. Said interest shall be payable July 1, 1968, and semi-annually thereafter on January 1st and July 1st of each year. The interest rate on any one bond shall be at one rate only and represented by one interest coupon for each coupon period, and all bonds maturing in the same year must carry the same interest rate. Accrued interest to the date of delivery of such bonds must be paid by the purchaser at the time of delivery.

Said bonds will mature serially as follows:
\$ 2,000.00 July 1, 1970;
\$ 5,000.00 July 1st of each of the years from 1971 through 1973, inclusive;
\$10,000.00 July 1, 1974;
\$15,000.00 July 1st of each of the years from 1975 through 1982, inclusive.

Both principal and interest will be payable at a bank or trust company to be designated by the original purchaser of the bonds, subject to the approval of the City, which paying agent shall be qualified as such under Michigan or Federal statutes.

Bonds maturing in the years 1973 to 1982, both inclusive, shall be subject to redemption prior to maturity, at the option of the City, in inverse numerical order, on any interest payment date on or after January 1, 1973, at par and accrued interest, plus a premium on each bond so redeemed as follows:

2% of par value on each bond called for redemption prior to January 1, 1977;

1% of par value on each bond called for redemption on or after January 1, 1977, but prior to January 1, 1981;

No premium will be paid on bonds called for redemption on or after January 1, 1981 to maturity.

Notice of redemption shall be given to the holders of bonds to be redeemed by publication of such notice not less than thirty (30) days prior to the date fixed for redemption, at least once in a newspaper or publication circulated in the State of Michigan which carries, as part of its regular service, notices of sale of municipal bonds. No further interest payable on bonds called for redemption shall accrue after the date fixed for redemption, whether presented for redemption or not, provided the City has money available for such redemption with the paying agent.

For the purpose of awarding the bonds, the interest cost of each bid will be computed by determining, at the rate or rates specified therein, the total dollar value of all interest on the bonds from March 1, 1968 to their maturity and deducting therefrom any premium. The bonds will be awarded to the bidder whose bid on the above computation produces the lowest interest cost to the City. No proposal for the purchase of less than all of the bonds, or at a price less than their par value, will be considered.

The bonds are to be issued pursuant to the provisions of Act 175, Public Acts of Michigan, 1952, as amended for the purpose of defraying part of the cost of constructing local and major street improvements in the City of Plymouth, and are issued in anticipation of Motor Vehicle Highway Fund payments to be received by the City of Plymouth, and said bonds will pledge the full faith and credit of the City of Plymouth for their payment.

A certified or cashier's check in the amount of \$2,940.00, drawn upon an incorporated bank or trust company, payable to the order of the Treasurer of the City of Plymouth, must accompany each bid as a guaranty of good faith on the part of the bidder, to be forfeited as liquidated damages if such bid is accepted and the bidder fails to take up and pay for the bonds. No interest will be allowed on the good faith checks and checks of unsuccessful bidders will be promptly returned to each bidder's representative or by registered mail.

Bids shall be conditioned upon the unqualified opinion of Miller, Canfield, Paddock and Stone, attorneys of Detroit, Michigan, approving the legality of the bonds. The cost of such opinion shall be paid by the City. The cost of printing the bonds shall be paid by the City. Bonds will be delivered at Detroit, Michigan. The right is reserved to reject any or all bids. Envelopes containing the bids should be plainly marked "Proposal for Bonds."

EUGENE S. SLIDER
Clerk, City of Plymouth

APPROVED: January 16, 1968
STATE OF MICHIGAN
MUNICIPAL FINANCE COMMISSION
Published: 1-24-68

We're Making Big...
PRICE CUTS ON
CLEARANCE AND FLOOD DAMAGE ARTICLES
Sale Starts Monday, January 22nd

CLEARANCE ITEMS

ALL "Bear" Bows AND ACCESSORIES 25% OFF

ALL Hunting Clothing 25% OFF

COATS & PANTS WOOL - DUCK INSULATED COVERALLS 25% OFF

BARGAIN TABLE 1/2 Price

ITEMS FROM ALL SEASONS

ONE LOT School Sweaters \$7.99

V-NECK and COAT STYLE

FLOOD DAMAGE ARTICLES

Sweat Sox 1/2 PRICE

Buy Them By The Bundle

Women's Figure Ice Skates \$12.60

Reg. \$22.95

ASSORTED BALL GLOVES PRICED TO MOVE

LARGE SELECTION ORIGINAL EQUIPMENT

AUTO MUFFLERS 50% OFF

OPEN THURSDAY and FRIDAY EVENINGS

TRADING POST

Sporting Goods 453-0022

Western Auto 453-5130

844 Penniman Ave. Next to Post Office

New Books In Library

"Christy" by Catherine Marshall, author of "A Man Called Peter", is a novel based on the life of the author's mother, who left a comfortable home to teach in a one-room school-house in an isolated cove in the Great Smokies in 1912.

"Lost Worlds of Africa" by James Wellard is a revealing glimpse of the lost world of African culture and society. The topics covered range from rock artists to slavery.

"A Horseman Riding By" by R.F. Delderfield is a panoramic novel of English country life from the Boer War to the Battle of Britain. It tells the story of a great farming valley in Devonshire and of its squire's determination to maintain its way of life amidst an era of world change.

"The Face of Violence" by Jacob Bronowski combines an essay considering violence in history and a play about a soldier who cannot forget the brutalities he had witnessed as a prisoner of war.

"Leafy Rivers" by Jessamyn West, author of "The Friendly Persuasion", is the story of a young bride, living in the Ohio Territory in the 1880's, who finds herself caught in a race against time to save a life and a marriage.

"The American Dissent" by Jeffrey Peter Hart deals with the long tradition of right-wing political thought in the United States. It is primarily concerned with the contributions of those writers whose work has appeared in William Buckley's National Review. The author attempts to show why an intellectual can also be a conservative.

"Vivienne Colle's Make-It-Yourself Boutique" by Vivienne Colle shows you fifteen basic styles from which you can create hundreds of high-fashion outfits without use of a pattern.

"Our Crowd" by Stephen Birmingham examines the business, professional and private lives of members of the New York Jewish banking elite from about 1837 to the present.

"The Cat" by George Simenon is a psychological novel about the relationship between a husband and wife whose affection has turned to hate. They have ceased all communication and only the specters of a cat and a parrot stand between them.

"Memoirs, 1925-1950" by George F. Kennan, one of America's most distinguished diplomats, is the personal and professional record of the author's years of service, from the year of his graduation from Princeton through his many years in Moscow and the post-war period when he helped develop the Marshall Plan.

"The Edge of Glass" by Catherine Gaskin is a modern Gothic novel set in the wild beauty of the Irish countryside. A young woman returns to her mother's ancestral home to reclaim a priceless cup which was stolen from her.

"Valentino" by Irving Shulman, author of "Harlow," is a biography of the early movie star which explores the creation of the myth of the Great Lover, while the qualities displayed by the young man in real life were far different.

"Time for Outrage" by Amelia Bean is a historical novel based on an actual feud which developed into a full-fledged war, involving hundreds of people in a rebellion against the rule of corrupt law and profiteering officials in New Mexico in 1878.

"One More Victim" by Abraham M. Rosenthal and Arthur Gelb, both editors on the staff of the New York Times, is the biography of Daniel Burros, a prominent member of the Ku Klux Klan and the American Nazi Party, who shot himself to death when his Jewish identity was exposed.

Red Cross Sets Advanced First Aid Training

An Advanced First Aid Class has been scheduled through the Plymouth Board of Education program for Plymouth High School, beginning Monday, February 5 from 7 to 9 p.m., and will run for eight consecutive weeks.

Open to students, 15 years of age and up, and adults who have completed a Standard First Aid class within the last three years. For registration please call Plymouth Adult Education, GL 3-3100.

THE SUPERMARKET THAT'S JUST A LITTLE BIT BETTER

Stop & Shop

470 Forest Avenue
Plymouth



"TRIPLE R FARMS" U.S.D.A. CHOICE

Chuck Roast

BLADE
CUT

49^c lb.



"Triple R Farms" U.S.D.A. Choice

Chuck Roast 59^c
CENTER CUT lb.

Lean, Tender, Boston Butt
Pork Roast 49^c
lb.

Lean, Tender, Meaty
Pork Steaks 59^c
lb.

Lean, Tender, Boneless and Cubed
Pork Cutlets 79^c
lb.

Stop & Shop's Fresh, Lean

All Beef Hamburger

3-Lb. Units
or More 53^c
lb.

"Triple R Farms" Mich. Grade 1

Sliced Bologna

49^c
lb.

Stop & Shop' Homemade

Pork Sausage

49^c
lb.

Spencer's Mich. Grade 1

Skinless Wieners

2-Lb.
Bag 79^c
lb.

Chase & Sanborn

COFFEE

1-Lb.
Can

59^c

Gelatin Dessert - 6 Delicious Flavors

ROYAL

3-Oz.
Pkg.

5^c

Farm Fresh Produce

California, Solid, Crisp

Head Lettuce 24 Size 29^c

Tender, Green

• ONIONS Bunch 2 25^c
• RED RADISHES Cello Pkg.
• GREEN PEPPERS Each for

Salad Dressing

Miracle Whip Quart Jar 48^c

Velvet Homogenized

Peanut Butter 2-Lb. Jar 69^c

Del Monte

Catsup 14-Oz. Bottle 17^c

B & M

Baked Beans 1-Lb., 6-Oz. Jar 29^c

10X Light or Dark Brown

Domino Sugar 1-Lb. Box 15^c

Hekman's Seltine

Crackers 1-Lb. Box 33^c

Nabisco Pinwheel

Cookies 12 1/2-Oz. Pkg. 49^c

Shur-Good Family Creme

Sandwich Cookies 1 3/4-Lb. Pkg. 49^c

SAVE 20% OR MORE
AT STOP & SHOP ON
ALL HEALTH & BEAUTY NEEDS

SUNSHINE

• HYDROX COOKIES 16-Oz. Cello
• YUMS YUMS 11-Oz. Pkg.
• NUGGETS Carmel Pecan 13 1/2-Oz. Pkg.

Your
Choice

49^c

Pioneer Pure Granulated

Sugar 5-Lb. Bag 48^c

Carnival, Fresh, Delicious

Ice Cream Half Gallon 49^c

Plain or Iodized

Camelot Salt 1-Lb., 10-Oz. Box 9^c

Welch's

Grape Juice 3 12-Oz. Bottles \$1⁰⁰

Jiffy

Baking Mix 2 1/2-Lb. Pkg. 33^c

Camelot

Corn Whole Kernel or Cream Style 1-Lb. Can 19^c

Camelot

Sweet Peas 1-Lb. Can 19^c

Libby's

Pork & Beans With Molasses 14-Oz. Can 13^c

WE
RESERVE
THE
RIGHT
TO
LIMIT
QUANTITIES

OPEN
MONDAY
THRU
SATURDAY
9 A.M.
TO
9 P.M.
CLOSED
SUNDAY

City Manager Down With Flu

Richard Blodgett, Plymouth city manager, is the latest victim of the flu. Stricken on Monday afternoon he was ordered by his doctors to remain at home for several days.

Turning Back The Pages ...

50 YEARS AGO

The Plymouth Public Schools were closed Wednesday afternoon for an indefinite period due to lack of fuel. When the schools will be able to open is a hard question to answer at this time.

The Poultry Show is now in full swing at the Penniman Hall. A finer lot of birds would be hard to find indeed.

There is an ordinance prohibiting the placing of ashes on the street, and it would be well for anyone who is unaware to bear this in mind before disposing of them in this manner.

Two sleigh-loads of happy young folks of the Epworth League will drive out to the home of Mr. and Mrs. H.A. Hill on the Sutton Road, leaving the D.U.R. waiting room at 6:30. They will without doubt have a good time.

25 YEARS AGO

Plymouth has dug itself out of and has managed to survive one of the most severe snow storms in a quarter of a century. Under the supervision of Stanford Besse, the city engineer, all of the equipment at the command of the city and all the additional equipment that could be found and hired was brought into play.

Steve O'Neill, new manager of the Detroit Tigers, and Dale Stafford, sports editor of the Detroit Free Press, will be the speakers at the regular meeting of the Plymouth Rotary Club.

Plymouth parents, relatives and friends will this afternoon bid Godspeed and good luck to 40 more Plymouth boys who have been called into the military service of Uncle Sam.

Lincoln Day Dinner Gets Noted Speaker

Raymond V. Humphries, director of education and training for the Republican National Committee, will be the keynote speaker at the Second Congressional District Lincoln Day Dinner at the Meeting House on Thursday, Feb. 8.

Tickets for the event are on sale for \$6 with 25 per cent of the cost being donated to the national GOP.

Mrs. Thomas Powell, of Plymouth; Mrs. Robert W. Petersen, of Plymouth Township, and Mrs. Donald Hagge, of Northville Township, are serving as co-chairmen of the affair.

10 YEARS AGO

Mr. and Mrs. Chester Teasel have sold their home and acreage on Warren Road to Mr. and Mrs. David Wood of Sheldon Road and are now residing on Reservoir Road in Northville.

Mr. and Mrs. George Bauer, Mr. and Mrs. Kenneth Hulsing and Mr. and Mrs. Harry Christensen plan to see Victor Borge at the Masonic Temple in Detroit, Saturday evening, following dinner in the city.

Robert C. Rice, who will be superintendent of the new Gaylord Container Corporation plant here, arrived in Plymouth to help direct remodeling and lay-out of the factory.

HARDBACK BOOK SALE

1/3 OFF

Best Sellers - Sports Books
Reference - Children's Books
Cook Books - Poetry
Nature Guides - Gift Books
Bibles

PLYMOUTH
OFFICE SUPPLY
863 W. Ann Arbor Trail
Plymouth
Phone 453-3590

WHEN YOU NEED READY

CASH

See or Phone
PLYMOUTH
FINANCE CO.
Phone 453-6060
Fast

Courteous Private
839 Penniman Ave.
Plymouth, Michigan

Elliott To End 38-Year Career

Clarence Elliott, former Plymouth city manager, who served from 1936 to 1946, plans to retire from public administration in June after almost 38 years of service. Elliott will step down from the post of Kalamazoo's top

administrator and he and his wife intend to remain in the city.

Before coming to Plymouth, he was city manager at Oak Park. From Plymouth, he became Jackson's city manager

and, then moved to Kalamazoo. During his long career, Elliott held the distinction of being the first city manager in the United States to lecture at Cambridge University, England, under a Fulbright grant.

"If a look at the new Chevy II isn't enough to change your mind about compacts, a ride in one almost surely will."

-Motor Trend, November '67

"A driver's delight"

-Car Life, October '67

"The '68 Chevy II has grown an inch in wheelbase and six inches overall, but it's grown a mile in style, comfort, quality and performance."

-Car and Driver, December '67

"Aha. This might be the sleeper of the year."

-Hot Rod Magazine, October '67

Chevy II Nova Coupe

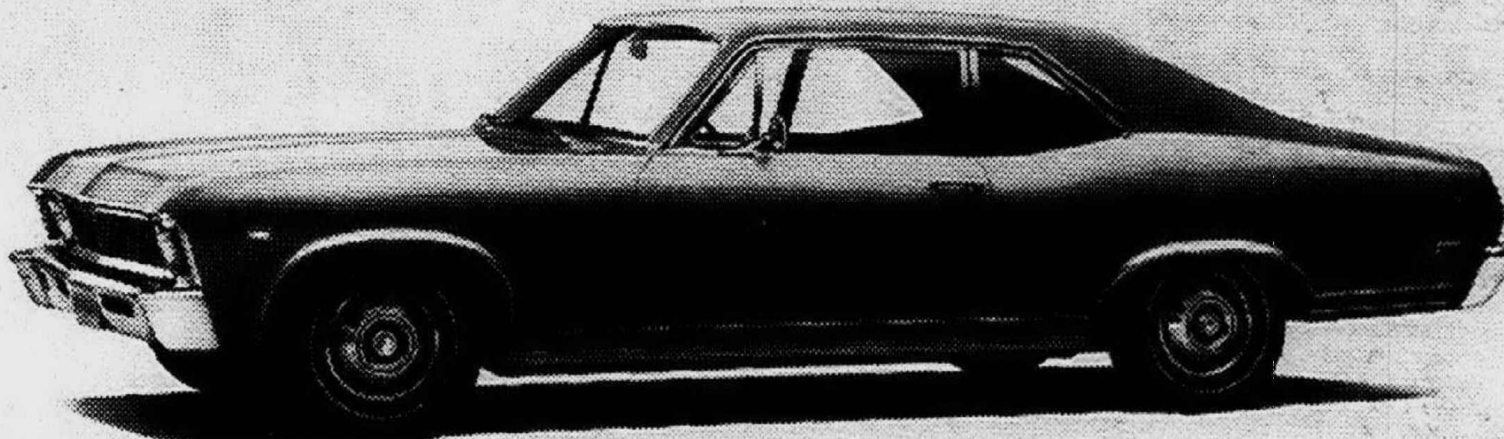

One more nice thing: the price.

\$2,284

Manufacturer's suggested retail price for standard Six Chevy II Nova Coupe shown above includes Federal Excise Tax, suggested dealer delivery and handling charges. Model shown above equipped at additional cost with Custom Exterior \$84.30, White Walls \$31.35, Wheel Covers \$21.10. Transportation charges, accessories, optional equipment, state and local taxes additional.

Car enthusiast magazines keep saying a lot of nice things about the all-new Chevy II Nova. And why not? At last there's an economy car that doesn't look or act like one. Besides being a whole lot sportier, it offers a smoothly balanced Six and a 307-cubic-inch standard V8 that runs beautifully on regular fuel. See for yourself what all the shouting's about. Road test a Nova now.



Chevy II NOVA CHEVROLET

BE SMART, BE SURE. BUY NOW AT YOUR CHEVROLET DEALER'S.

Resolved: Redecorate in '68 START Now With Savings In Our Store - Wide Mid-Winter Sale Save 10% on DREXEL GROUPINGS

Plaudit

Wallace Nutting

DiModa

INDEX

Esperanto

Et Cetera

TRIUNE

Adams House

496 W. ANN ARBOR TRAIL

PLYMOUTH

Phone 455-1440



Open Daily 9:30 to 6 p.m.

Thurs. - Fri. 'til 9 p.m.

PROFESSIONAL
INTERIOR
DESIGN SERVICE
at no charge

BUY WITH CONFIDENCE



**CONE
FIREPLACES**
Black 30" \$99.50
from

Many other Ready-made Fireplaces for your basement or family room as low as \$66.95

Hundreds of
• Fireplace Accessories
• Pictures
• Wall Decor Items in CONTEMPORARY, COLONIAL and MEDITERRANEAN

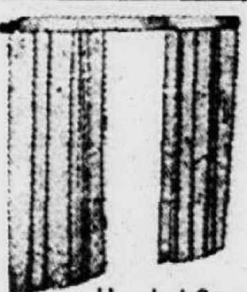

Hooded Screens
Early American
DECOR

FROM 29.95

CUSTOM BUILT
RECESSED FIREPLACE
SCREENS
Made in Our Own Shop

from \$19.88

**MCCULLOCH
CHAIN
SAW**



Easy
To Use

from \$129.50

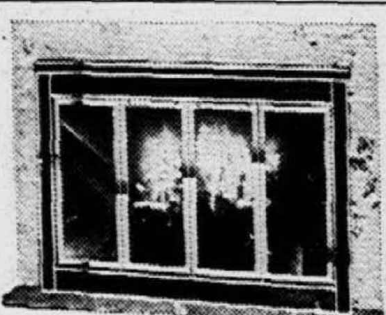

GLASSFIRE* FIREPLACE
SCREENS

Tempered glass folding doors enclose your hearth fire with beauty and safety. Close the Glassfire* drafts when the fire dies down. Stop furnace heat from going up the chimney all night long.

Black from \$64.50



PERFECT FOR NATURAL FIREPLACES

GAS LOGS

NO WORK! NO WORRY!

from \$39.95

TOWN 'N' COUNTRY

Use Your MICHIGAN BANKARD or SECURITY CHARGE

27740 FORD ROAD

GA 2-2750

HARDWARE

GARDEN CITY
3 1/2 Blocks West of
Inkster Road

ONLY THE OBSERVER BRINGS
YOU COMPLETE LOCAL NEWS

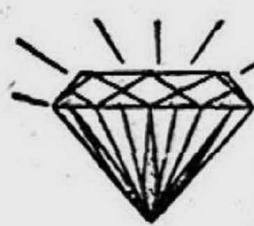

Beitner's
fine jewelry

904 W. ANN ARBOR TRAIL GL 3-2715
PLYMOUTH, MICHIGAN

OFFICIAL NOTICE OF SALE

\$25,000.00

CITY OF PLYMOUTH
COUNTY OF WAYNE, MICHIGAN

SPECIAL ASSESSMENT
STREET IMPROVEMENT BONDS
(District No. 0730.55)

Sealed bids for the purchase of the above bonds will be received by the undersigned at his office in the City Hall, 201 South Main Street, in the City of Plymouth on Thursday, the 1st day of February, 1968, until 7:30 o'clock p.m., Eastern Standard Time, at which time and place said bids will be publicly opened and read.

Said bonds will be dated January 1, 1968, shall consist of twenty-five (25) bonds of the denomination of \$1,000.00 each, numbered consecutively in direct order of maturity from 1 to 25, both inclusive, and will mature serially as follows, without option of prior redemption:

\$1,000.00 September 1, 1968;
\$2,000.00 September 1st of each year from 1969 to 1971, inclusive;
\$3,000.00 September 1st of each year from 1972 to 1977, inclusive.

Said bonds shall be coupon bonds and shall bear interest from their date at a rate or rates not exceeding five per cent (5%) per annum, expressed in multiples of 1/4 of 1 per cent. Said interest shall be payable on September 1, 1968, and semi-annually thereafter on March 1st and September 1st of each year. The interest rate on any one bond shall be at one rate only and represented by one interest coupon for each coupon period, and all bonds maturing in the same year must carry the same interest rate. Both principal and interest shall be payable at a bank or trust company to be designated by the original purchaser of the bonds, subject to the approval of the City, said paying agent to be qualified as such under Michigan or Federal statutes. Accrued interest to the date of delivery of such bonds shall be paid by the purchaser at the time of delivery.

Said Special Assessment Street Improvement Bonds are issued in anticipation of the collection of an equal amount of the unpaid and future due installments of special assessments on Special Assessment Roll No. 0730.55 for the purpose of defraying part of the cost of local street improvements in said District, in the City of Plymouth. In addition to the special assessments, said bonds pledge the full faith, credit and resources of the City of Plymouth for their payment.

For the purpose of awarding the bonds, the interest cost of each bid will be computed by determining at the rate or rates specified therein the total dollar value of all interest on the bonds from March 1, 1968 to their maturity and deducting therefrom any premium. The bonds will be awarded to the bidder whose bid on the above computation produces the lowest interest cost to the City. No proposal for the purchase of less than all of the bonds herein offered, or at a price less than their par value will be considered.

A certified or cashier's check in the sum of \$500.00, drawn upon an incorporated bank or trust company and payable to the order of the Treasurer of the City of Plymouth, must accompany each bid as a guaranty of good faith on the part of the bidder, to be forfeited as liquidated damages if such bid is accepted and the bidder fails to take up and pay for the bonds. No interest will be allowed on the good faith checks and checks of unsuccessful bidders will be returned to each bidder's representative present or by registered mail.

Bids shall be conditioned upon the unqualified opinion of Miller, Canfield, Paddock and Stone, attorneys of Detroit, Michigan, approving the legality of the bonds, which opinion will be furnished without expense to the purchaser of the bonds prior to the delivery thereof. The City shall pay the cost of printing the bonds. The bonds will be delivered at a place designated by the purchaser.

The right is reserved to reject any or all bids.
Envelopes containing the bids should be plainly marked "Proposal for Bonds."

EUGENE S. SLIDER
Clerk, City of Plymouth

APPROVED: January 16, 1968
STATE OF MICHIGAN
MUNICIPAL FINANCE COMMISSION
Published: 1-24-68

LINCOLN DAY DINNER -- Plans are underway for a Lincoln Day Dinner sponsored by the Republican Wayne II Congressional District. From left: Mrs. Thomas Powell, chairman, city of Plymouth, Mrs. Donald Hagge, Northville Township chairman, Mrs. Jerry Williams, ticket chairman and Mrs. Robert Petersen, chairman in Plymouth Township.

Junior Basketball

The Plymouth Junior Basketball League is moving into mid-season competition with a lineup of all-star games scheduled for play on Saturday, Jan. 27 in the high school.

The schedule:
8:30 a.m./Class "B" -- 10 year olds -- National, coached by Art Gerish and John Close, vs. American Division, coached by Jerry Walsh and Jim Garber.
10:00 a.m./Class "B" -- 9 year olds -- National, coached by Larry Miller and George Johnson, vs. American, coached by Jack Shinn and Bob Jamrog.
11:30 a.m./Class "A" -- 10 year olds -- National, coached by Bud Young and Al Stringham, vs. American, coached by Al Finney and Otto Buckberry.
1:00 p.m./Class "A" -- 11 year olds -- National, coached by Charles Catlett and Connie Tegmeier, vs. American, coached by Joe McCann and Jack Stemberger.
2:30 p.m./Class "A" -- 12 year olds -- National, coached by Jim Moore and Bob Carlson, vs. American, coached by Bill Moore and Dick DeBear.

The Class "AA" (13-15) will play their scheduled games at Junior High West, Saturday, (Jan. 27).

Here is Plymouth Junior Basketball League's team standings and results:

CLASS "B" STANDINGS (1/20/68)

AMERICAN DIVISION	
Warriors	W 0
Royals	L 2
Cougars	L 2
Hawks	L 3
Celtics	L 3
Knicks	L 4
Pistons	L 5
NATIONAL DIVISION	
Nats	W 0
Stags	L 1
Bullets	L 1
Lakers	L 3
Darts	L 3
Bulls	L 4
Mustangs	L 5
Chargers	L 6

CLASS "B" RESULTS (1/20/68)

Bullets 38 - Chargers 13
Nats 24 - Mustangs 23
Cougars 17 - Hawks 15
Royals 30 - 76ers 17
Celtics 30 - Knicks 18
Bulls 21 - Lakers 19
Stags 24 - Darts 17
Warriors 40 - Pistons 21

CLASS "A" STANDINGS (1/20/68)

AMERICAN DIVISION	
Warriors	W 1
Royals	L 1
76ers	L 3
Celtics	L 4
Pistons	L 5
Cougars	L 5
Knicks	L 5
NATIONAL DIVISION	
Mustangs	W 1
Lakers	L 2

Bullets	4	2
Bulls	1	3
Hawks	3	3
Stags	3	3
Nats	2	4

RESULTS (1/20/68) CLASS "A"

Warriors 39 - Cougars 22

Bullets 41 - Nats 16

Mustangs 35 - Hawks 23

Stags 25 - Lakers 23

76ers 28 - Celtics 24 (OT)

Knicks 30 - Pistons 26

Royals 38 - Bulls 22

CLASS "AA" (1/20/68)

Wolverines W | 0 |

Spartans L | 1 |

Wildcats L | 3 |

Badgers L | 1 |

Buckeyes L | 1 |

Hawkeyes L | 3 |

SORRY
NO
MAIL
OR
PHONE
ORDERS

ALL
SALES
FINAL
NO
REFUNDS
OR
EXCHANGES

ALL SIZES,
BUT NOT IN
ALL STYLES

14157 TELEGRAPH
1/2 BLOCK WEST OF SCHOOLCRAFT

Grand Opening
Jan. 26-27-28

BAVARIAN
VILLAGE

NOW OPEN

HOURS:

Mon. - Thurs. 9:30 a.m. - 10 p.m.
Fri. - Sat. 9:30 a.m. - 11 p.m.
Sunday 9:30 a.m. - 6 p.m.

Fisher's

BRINGS
YOU

TREMENDOUS SAVINGS ON NATIONALLY
ADVERTISED FOOTWEAR FOR THE FAMILY

SEMI-ANNUAL SHOE CLEARANCE

NOW IN PROGRESS

• WE CUT PRICES AGAIN
FOR GREATER SAVINGS FOR YOU

Men's Shoe Clearance Children's Shoes to Clear

Save on Women's Shoes

FLORSHEIM
\$17⁹⁰ & \$19⁹⁰

ROBLEE
Rugged Men's Oxfords
VALUES TO \$16.00
Now \$13⁹⁰

PEDWIN
Good Oxfords & Loafers
VALUES TO \$13.00
Now \$8⁹⁰

BOYS' SHOES
VALUES TO \$10.50
SIZES 8 1/2 - 6
Now \$5⁹⁰

• HANDBAGS 1/2 OFF

Buster Brown

NOW'S THE TIME TO BUY
SEVERAL PAIRS FOR SCHOOL

CHILDREN'S SHOES

\$4 ⁹⁰ Values to \$8.00 Children's Sizes to 12	\$5 ⁹⁰ Values to \$9.00 Misses Sizes 12 1/2 to 4
--	--

DOG RACK
\$2⁹⁹

YOU NEVER SAW SUCH
HOT PUPPIES!

Odds and Ends
Of Everything

SNO-BOOTS
ASSORTED STYLES & COLORS
VALUES TO \$17.00
\$8⁹⁰ & \$12⁹⁰

LIFE STRIDE and JOHANSEN'S

VALUES TO \$22.99

\$14⁹⁰

LIFE STRIDE & AIR STEP
VALUES TO \$13.00

\$8⁹⁰ & \$10⁹⁰

SMARTAIRS & CASUALS

\$8⁹⁰

GROWING GIRLS'

DRESS FLATS

and

SPORT SHOES

VALUES TO \$10.00

Now \$5⁹⁰

HURRY, HURRY, HURRY! DON'T MISS THIS GREAT EVENT!

Fisher's
"YOUR FAMILY SHOE STORE"

290 S. MAIN

PLYMOUTH

GL 3-1390

OPEN
THURSDAY,
FRIDAY
TILL
9 P.M.

Formal Contemporary
at
Mid-Winter Sale Prices

Your dining room can now
be furnished at prices hard
to believe, during our an-
nual Mid-Winter sale.

This oiled walnut grouping by "Richardson" is specially priced at only \$449.00 for a seven piece group, which includes a 40 x 60 rectangular table with two 20 inch leaves, 4 cane-back side chairs and a 60 inch China. This represents a value normally selling for \$634.50. Planned with design continually to complement any contemporary setting, this group lends a natural flowing appearance while each piece has been built for strength and durability.

Furniture of your choice in all sizes and styles, including Mediterranean, Italian, French and Contemporary, can now be selected during this once-a-year event at savings truly hard to believe. Many nationally known manufacturers such as Drexel, Century, Founders, Stiffel and American have joined with us in order to bring the beauty and comfort to your home only fine-quality furniture can accomplish. Our professional Interior Designers are ready and willing to help with your selections. Remember sale ends mid-February. Budget terms, of course.

Ray Interiors

"Furnishings for Distinctive Homes"

33300 Slocum Drive, Farmington
Phone 476-7272

2 BLKS. SOUTH OF GRAND RIVER
OFF FARMINGTON ROAD
Mon., Thurs., Fri. 'til 9 p.m.

BIG
S
H
O
E
B
A
R
G
A
I
N
S
★
W
H
I
L
E
T
H
E
Y
L
A
S
T

Following Our Men In Service

Airman John K. Underwood, son of Mr. and Mrs. Kenneth W. Underwood, of 7925 Sheldon, Plymouth, has completed basic training at Lackland AFB, Tex. He has been assigned to the Air Force Technical Training Center at Lowry AFB, Colo., for specialized schooling as a munitions specialist. Airman Underwood is a 1966 graduate of Plymouth High School.

Army S/4 Joseph D. Williams, son of Mr. and Mrs. Gordon V. Williams, 565 W. Ann Arbor Trail, Plymouth, has arrived near Duc Pho, Vietnam, with the American Division's 11th Light Infantry Brigade.

Before reaching Vietnam, he received extensive jungle training in Hawaii. The division is currently in combat against the enemy.

Spec. Williams is a fire team leader in Company D, 4th Battalion of the brigade's 3rd Infantry.

Army S/4 Gary L. Fisher, son of Mr. and Mrs. Milton W. Fisher, 35862' Richland, Livonia, has been assigned as a driver in Headquarters Company of the 63rd Armor's 1st Battalion at Ft. Riley, Kan.

Spec. Fisher was assigned to the 1st Infantry Division in Vietnam before arriving for duty at Ft. Riley.

Army Pvt. Daniel D. Newton is assigned to Company E, 9 Battalion, 3 Brigade, here in the United States Army Training Center at Ft. Knox, Ky. Following the completion of basic training, Pvt. Newton, son of Mrs. Madelyn Kovacs of 16881 Hubbard, Livonia, will receive at least an additional eight weeks of either advanced instruction or on-the-job training to qualify him in a specialized military skill.

Army Pvt. William C. Jacobs is assigned to Company E, 9 Battalion, 3 Brigade, here in the United States Army Training Center at Ft. Knox, Ky.

Following the completion of basic training, Pvt. Jacobs, son of Mr. and Mrs. William R. Jacobs of 32914 Martin, Livonia will receive at least an additional eight weeks of either advanced instruction or on-the-job training to qualify him in a specialized military skill.

Army Pvt. Dennis R. Michalke is assigned to Company E, 9 Battalion, 3 Brigade, here in the United States Army Training Center at Ft. Knox, Ky.

Following the completion of basic training, Pvt. Michalke, son of Mr. and Mrs. Richard Michalke of 35859 Pinetree, Livonia will receive at least an additional eight weeks of either advanced instruction or on-the-job training to qualify him in a specialized military skill.

Army Pvt. John E. Mund has been assigned to Company A, 15th Battalion, 4th Brigade, in the United States Army Training Center at Ft. Knox, Ky. He will spend the next two months learning the fundamental skills of the soldier in today's modern, action Army—firing live ammunition under simulated combat situations, learning protective measures and first-aid for chemical, biological and radiological attacks, as well as being schooled in the use of modern arms.

PVT Mund is the son of Mr. and Mrs. John E. Mund of 14870 Lyons, Livonia.

Sonar Technician C/3 Arnold A. Burmaster, USN, son of Mr. and Mrs. Arthur W. Burmaster, 32035 Washington, Livonia, is serving aboard the U.S. Sixth Fleet destroyer USS Bache in the Mediterranean.

During the five-month deployment the Bache, along with other U.S. destroyers, will provide anti-submarine and anti-air support for one of two attack aircraft carrier striking groups in the Mediterranean.

Marine Pvt. Bruce M. Swindle, son of Mr. William G. Swindle, of 19496 Deering, Livonia, was graduated from eight weeks of recruit training at the Marine Corps Recruit Depot in San Diego, Calif.

He will undergo from two to four weeks of individual combat training and then, after leave at home, will report to his first Marine Corps Assignment.

Marine Pvt. Gary L. Lane, son of Mrs. Atha Seremak, of 12191 Cardwell, Livonia, was graduated from eight weeks of recruit training at the Marine Corps Recruit Depot in San Diego, Calif.

He will undergo from two to four weeks of individual combat training and then, after leave at home, will report to his first Marine Corps Assignment.

Marine Pvt. Patrick J. Gonzalez, son of Mrs. Marigate Owens, 11770 Cardwell, Livonia

BROWSE and SHOP at the SPINNING WHEEL
Our Spring Goods are here
Lots & Lots of Permanent Press Spring Fabrics on display
ALSO PATTERNS
SIMPLICITY - McCALL
BUTTERICK - VOGUE
Spinning Wheel
FABRIC SHOP
110 N. CENTER ST.
NORTHVILLE 349-1910

was graduated from eight weeks of recruit training at the Marine Corps Recruit Depot in San Diego, Calif.

He will undergo from two to four weeks of individual combat training.

Marine Pvt. Robert L. Richey, son of Mr. and Mrs. Robert R. Richey, 18872 Hillcrest, Livonia, completed two weeks of training under simulated combat conditions in the fundamentals of day and night patrolling, employment of infantry weapons, survival methods and assault tactics at the Camp Pendleton Calif. Marine Corps base.

This individual combat training is given every Marine after his graduation from recruit training. Taught by combat experienced non-commissioned officers of the infantry training regiment here, it prepares the young Leatherneck to become part of the Marine air-ground combat team.

Airman Apprentice Michael J. Moritz, USN, son of Mr. and Mrs. Joseph J. Moritz, 15824 Alexander, Livonia, is serving

aboard the U. S. Seventh Fleet attack aircraft carrier USS Ticonderoga in the Western Pacific.

Army Private Lee A. Kay, of Livonia, has been assigned to Company A, 11th Battalion, 3rd Brigade in the United States Army Training Center, Armor at Ft. Knox, Ky.

He will spend the next two months learning the fundamental skills of the soldier in today's modern, action Army—firing live ammunition under simulated combat situations, learning protective measures and first-aid for chemical, biological and radiological attacks, as well as being schooled in the use of modern arms.

Pvt. Kay is the son of Mr. and Mrs. Lucien A. Kay 28650 Broadmoor, Livonia.

Army Pvt. John M. Luce, son of Mr. and Mrs. Donald R. Luce, 14624 Gary Lane, Livonia, has completed an eight-week construction machine operator course at Ft. Leonard Wood, Mo.

He was trained in the operation of bulldozers and learned the techniques of cutting ditches and forming drainage systems.

Marine Pvt. Anthony Daykin, son of Mr. and Mrs. Arthur Daykin, 335 Hartsough St., Plymouth, was graduated from eight weeks of recruit training at the Marine Corps Recruit Depot in San Diego, Calif.

He will undergo from two to four weeks of individual combat training and then, after leave at home, will report to his first Marine Corps Assignment.

Army Pfc. Stephen Allen, son of Mr. and Mrs. Norman Allen, 31198 Hathaway, Livonia, is participating in "Operation Pershing" in Vietnam, with other members of the 1st Air Cavalry Division.

He and other members of the division have evacuated more than 19,000 refugees from coastal areas to numerous refugee centers in secured areas as well as inflicting heavy damage on the Viet Cong.

Pvt. Allen is a team leader in Headquarters Company, 1st Battalion of the division's 50th Infantry.

ACCENTS FOR THE HOME
WAYSIDE GIFT SHOP
50% OFF on
DISCONTINUED WESTMORELAND
46401 ANN ARBOR ROAD
Plymouth — GL 3-8310
STORE HOURS:
Open Daily 10 a.m. to 9 p.m. — Sundays 12 to 9 p.m.
Open Thursdays

Decision Asked On Roadblocks

The New Jersey Supreme Court has been asked to determine whether roadblocks set up to check drivers' licenses and registrations are constitutional. The request, made by the

New Jersey branch of the American Civil Liberties Union, is an appeal of an Appellate Division ruling that the need for roadblocks to apprehend unlicensed drivers outweighs their intrusion on privacy.

TAGGED FOR A
BIG HAPPENING
SEE THE MANY ITEMS TAGGED FOR SPECIAL SAVINGS THROUGHOUT OUR STORE!
"PLYMOUTH'S EXCLUSIVE CAMERA SHOP" SINCE 1945
THE PHOTOGRAPHIC CENTER
RESPECTED FOR QUALITY & SERVICE
An Approved Camera Shop
GL 3-5410
882 W. Ann Arbor Trail, Plymouth

HOURS:
MON. THRU FRI.
9 A.M. TO 9 P.M.
SAT. 9 A.M. TO 6 P.M.

REG. 9c EACH
IVORY SOAP
Personal Size
29c
LIMIT 4 BARS

15c VALUE
FACIAL TISSUES
Box of 100 2-ply sheets.
9c
LIMIT 1

REG. 17c
BOOK MATCHES
Carton of 50 Diamond brand.
9c
LIMIT 1

REG. 10c EACH
FLASHLIGHT BATTERIES
"D" SIZE
29c
LIMIT 4

SCOTT TOILET TISSUE
9c
LIMIT 2

WHALE OF A 9¢ SALE

SUPER
drug stores
America's Fastest Growing Drug Store Chain
PRICES GOOD THRU SAT., JAN. 27

240 N. Main Street
Plymouth, Michigan
(Next to Kroger)
Phone 453-6860
Sunday 10 a.m. to 7 p.m.
Monday thru Saturday
9 a.m. to 9:30 p.m.

REG. 25c
BOBBI PINS
Card of 10: 10-ply, Black or brown.
9c

29c VALUE
FAMILY PACK COMBS
Different styles and sizes.
PACK OF 8 FOR
9c

19c VALUE
LIGHTER FLUID
4 Oz. can, long burning.
9c

15c VALUE
NAIL BRUSH
Plastic and nylon with curved handle.
9c

25c VALUE
BUBBLE BATH
1/2 lb. box in choice of 3 fragrances.
9c

Reg. 15c
GRAYOLA CRAYONS
Box of 8 bright colors.
9c

REG. 19c
SHOWER CAP
Plastic in pastel shades.
9c

25c VALUE
COLORING BOOKS
Assortment of cute subjects.
9c

REG. 19c
NAIL CLIPPERS
Chrome finished, includes file.
9c

REG. 3 FOR 15c
SHOE LACES
Black or brown dress laces.
3 PAIRS FOR
9c

REG. 29c
DROP CLOTH
9'x12' plastic sheet. Many uses.
9c

REG. 19c
BOWL DEODORIZER
Complete with hanger.
9c

Assorted
PLASTIC WARE
Bowls, Mugs
9c

REG. 15c
MEN'S HAND-KERCHIEFS
All cotton, white dress style.
9c

REG. 15c
DUST PAN
Sturdy plastic. Choice of colors.
9c

3 For 25c Value
HAIR NETS
All shades to match hair. Almost invisible.
PACK OF 3 FOR
9c

Reg. 19c
TOOTH-BRUSH
Nylon bristle, adult size.
9c

MORE LOW LOW PRICE SPECIALS

\$1.50 SIZE
MISS CLAIREL CREME FORMULA
Hair Coloring
88c

98c SIZE
11 Oz. Can
GILLETTE FOAMY
49c

89c VALUE
5 STAINLESS STEEL SHEFFIELD BLADES
19c

73c SIZE
BOX OF 45 BAND-AID PLASTIC STRIPS
59c

\$1.59 VALUE
3 Oz. Bottle
ROMILAR COUGH FORMULA
\$1.09

\$2.98 VALUE
BOTTLE OF 40 GERITOL TABLETS
\$1.99

MELODY HOUSE
January

Clearance Sale
SALE STARTS THURSDAY
GIGANTIC HI-FI RECORD CLEARANCE

Choose from our complete stock of thousands. Including every type of music and ALL the TOP ARTISTS!!

Now	40% OFF	OUR EVERYDAY DISCOUNT PRICE
List Price	Discount Price	Now
\$4.79	\$3.88	Now \$2.33
\$5.79	\$4.88	Now \$2.93
\$6.79	\$5.88	Now \$3.53

Also included, a good selection of operas and multiple record sets—
Our everyday Discount 20% Off List Price
NOW take an EXTRA 40% Off Our Everyday Price!

STEREO RECORDS
10% OFF OUR EVERYDAY PRICES

STEREO EXTRA SPECIAL — The Finest in Stereo—Our Complete "Command", "Project 3" and London 4 Phase Stock.

List Price	Discount Price	NOW
\$5.79	\$4.88	NOW \$3.88

STOCK UP NOW ON GREAT STEREO LISTENING

Melody House
770 Penniman Ave.
Plymouth, Mich.
GL 3-6580
Next to Penn Theatre

REG. 99c
22 QUART
WASTE BIN
Sturdy plastic in a new, good looking style. Always covered, always neat. Choice of colors.
68c

REG. \$2.98 EACH
METAL BRIDGE CHAIRS
Strong & sturdy. Collapse for easy storage. Bronzefine steel frame, beige seat.
2 \$4.99

REG. \$2.98
TOILET SEAT
Hardwood with enamel finish. Sturdy/hinge posts. Choice of colors.
\$2.99

REG. 1.44
TABLE
19" Diameter Metal Tray On Folding Legs
66c

REG. 99c
BED PILLOW
Soft, comfortable kapok filled. All cotton ticking. No allergy problems.
88c

REG. \$4.98
IRONING BOARD
Standard size, ventilated steel. Height adjusts easily. Folds flat to store.
\$3.49

21" HIGH
UTILITY STOOL
Strong, lightweight metal with enamel finish. 3 colors.
\$1.49

99c VALUE
TV ANTENNA
All channel, top proof. Cable and lugs included.
77c

One Large Group POPULAR MAKES of
PIPES
25% DISCOUNT

SAVE TIME—CALL AHEAD ON REFILL PRESCRIPTIONS
FILLING PRESCRIPTIONS IS OUR PRIMARY BUSINESS

We reserve the right to limit quantities.

TYPEWRITERS 7th ANNIVERSARY



39.50

NEW ROYAL MERCURY

The "with-it" portable with the get-with-it price!

- WITH IT! Full-size, office typewriter keyboard
- WITH IT! Touch regulator
- WITH IT! Two-color ribbon and stencil cutter
- WITH IT! Calibrated paper ball
- WITH IT! Rugged, all-metal construction

GOT IT? THEN GET WITH IT! SEE IT...TRY IT...TODAY!

PREFERRED TYPEWRITER
25506 Five Mile
KE 5-0627

Observer Advertisers
Are Your Neighbors

SPECIAL TRADE-IN ALLOWANCE ON THE MAGIC CHEF GAS RANGE DURING OUR MID-WINTER SPECIAL

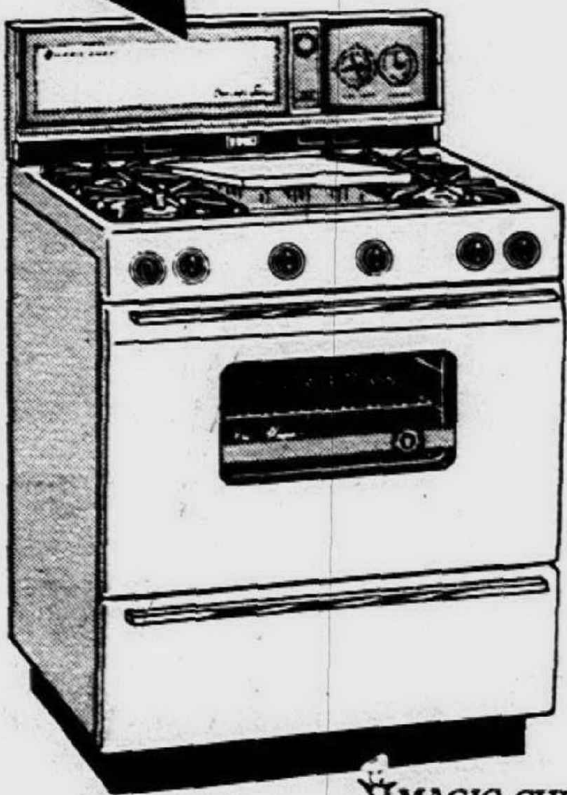

MAGIC CHEF
Model 3160-WPGE

THERE'S EXTRA COOKING SPACE IN THIS 30" RANGE WITH 23½" OVEN AND SEPARATE ROLL-OUT BROILER! Clock with 1-hour timer • Fluorescent background light • Color coded controls that click to identify most-used heats • Large griddle that converts to fifth burner • Appliance outlet • Sealed oven window and light • Chrome drip trays • Deluxe chrome handles.

PRICES
START AT **\$149⁹⁵**
Less Trade-In
OPEN FRIDAY TILL 9 P.M.

Consumers Power

11801 Farmington Road, Livonia MG-1712-24

Scouts To Join In Celebration

Hundreds of Scouts in Observerland will join with nearly 67,000 fellow Scouts of the Detroit Area Council to celebrate the 58th anniversary of the Boy Scouts of America, Feb. 7-13, Scout Week.

Cub Packs, Scout Troops and Explorer Posts will be busily engaged in Blue and Gold banquets, Courts of Honor, and family night programs which will attract parents, friends, relatives, and Scout alumni. Some of the highlights of this year's Scout Week program include: Uniform Day, Thursday, Feb. 8—all across America the Scouts will don their uniforms and wear them to school to dramatize the great number of boys who are Scouts.

Friday and Saturday, Feb. 9 and 10, has been designated as Scout Sabbath for boys of Jewish faith, and Sunday, Feb. 11 will be Scout Sunday. Special church services in hundreds of religious organizations will mark these significant dates, as boys take part in religious programs, and receive Scout religious awards from their spiritual leaders.

THE EXPANDED Snyder's Furniture store, 584 Ann Arbor Trail, Plymouth, will open the new addition (shown above at right) with an open

house and January sale dual celebration. The addition was just completed and makes Snyder's one of the city's largest furniture outlets.



Japan To Build Nuclear Ship

The Japanese Government has let contracts for construction by 1972 of Japan's first nuclear-powered ship, Ishikawa Jima-Harima Heavy

Industries will build the \$8.7 million hull and Mitsubishi Atomic Power Industries Co. the \$8 million atomic reactor to power the vessel.

Special Tax Treatment!

Under the recently amended Self-Employed Individuals Tax Retirement Act you may obtain special Federal Income Tax treatment. Call me today for complete information.

453-8901 or 437-5871

1005 W. Ann Arbor Trail Plymouth

WOODMEN ACCIDENT
AND LIFE COMPANY
FABE MORTGAGE AGENCY

Insurance can be a rewarding career. Call today!



DONALD W. SMITH
District Manager

IT TAKES A GENIUS
BIG CARPET CLEANING
SALE
JO 4-5580
LI 8-8300
HAGOPIAN & SONS
15180 W. 8 MILE RD. NEAR NORTHLAND

GEM

NO MEMBERSHIP REQUIRED



UPRIGHT FREEZER BY WESTINGHOUSE!

\$137 Low GEM Price

- STORES 300 POUNDS
 - FAST FOOD FREEZING
 - TRIM DESIGN
- Save 2 ways. On the freezer: on food!



ZENITH 23" DIAG. COLOR TV CONSOLE

\$475 Low GEM Price

- AUTOMATIC COLOR CLARIFIER • UHF/VHF
 - TWIN-CONE SPEAKER
- Handcrafted chassis
Free 90-day service!

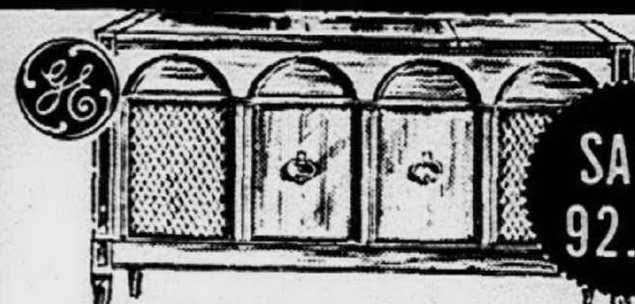

G.E. STEREO HI-FI CONSOLE!

- PECAN WOODS IN SPANISH DESIGN
 - SOLID STATE • 6 SPEAKER SOUND
- Magnificent! AM/FM Stereo radio. Free 90-day service.

\$197

Reg. GEM 289.77

NOW! CLEARANCE SALE PRICES ON FURNITURE & APPLIANCES!

WASHDAY'S A BREEZE WITH A HOTPOINT AUTOMATIC WASHER!

GIANT CAPACITY!
2 SPEEDS!
2 WASH CYCLES!
ALL PORCELAIN!

\$147

Low GEM Price

- DRIES A 15-POUND LAUNDRY
 - HAS DUAL LINT FILTER
 - WATER TEMPERATURE CONTROL
 - RUSTPROOF • HANDSOME STYLING
- Imagine the convenience of automatic washing, plus Hotpoint dependability at this low price! Buy now; use GEM credit or Michigan Bankard.

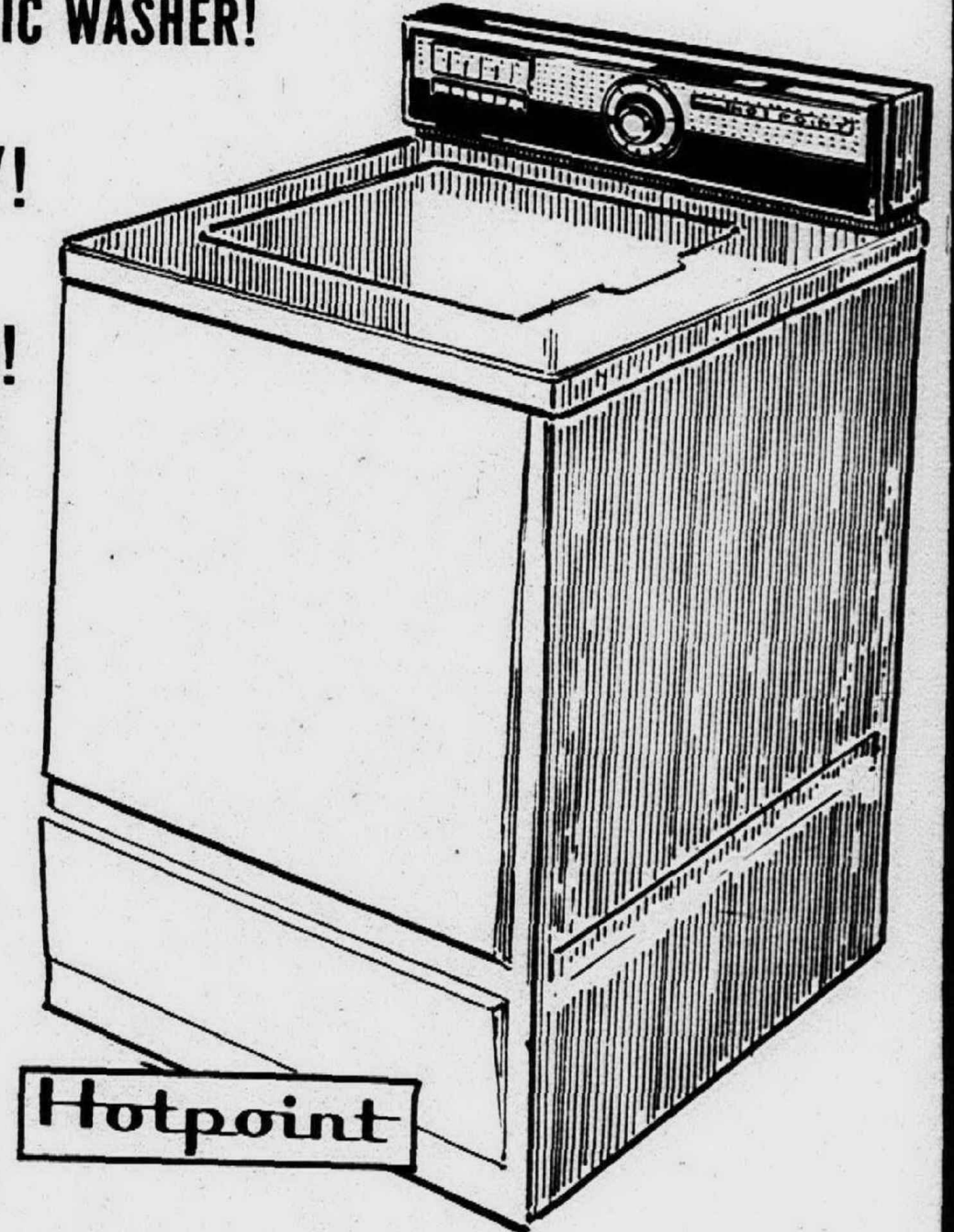

APPLIANCE DEPARTMENT

USE GEM CREDIT OR YOUR MICHIGAN BANKARD!

WALNUT TRIPLE DRESSER WITH MIRROR, CHEST, BED

Complete outfit for just

\$188

SAVE ON COMFORTABLE, STURDY RECLINER CHAIRS!

Choice of colors. Each

68.88

7-PIECE DINETTE SET, NOW AT A BIG GEM SAVING!

Table with 6 chairs, just

\$78

YOUR CHOICE! SERTA MATTRESS OR BOX SPRING BUY!

Famous for comfort. Each

49.50

EARLY AMERICAN STYLE SOFA... AT A LOW PRICE!

Selection of colors. Now.

\$158

SERTA "FOLD-A-BED" SOFA... AT A REAL SAVING!

Bed and sofa in one! Just

\$168



3-PC. LIVING ROOM SET AT A SPECIAL LOW PRICE!

- RICHLY UPHOLSTERED MODERN SOFA • MR. AND MRS. CHAIRS
 - RESILIENT FOAM CUSHIONS • STEEL SPRINGS • HARD WOODS
- You'll appreciate the decorator styling, the fine construction and the sharp tailoring that stand out in this handsome set! Cushions are zippered and reversible. Chair fabrics have Scotchgard protection.

\$258

Compare at 329.95

FURNITURE DEPARTMENT

GEM

OPEN TO THE PUBLIC

MON. THRU SAT. 10 a.m. to 9:30 p.m.

SUN. Noon to 6 p.m.

ROSEVILLE:

30785 GRATIOT AT 13 MILE RD.
I-94 TO GRATIOT AVE. EXIT SOUTH TO GEM
PHONE: 293-3200

LIVONIA:

13507 MIDDLEBELT
ACROSS FROM DETROIT RACE TRACK
PHONE: 425-4200

Farmington Store Open MONDAY,
THURSDAY, FRIDAY EVENINGS TILL 9 P.M.

Demery's

Detroit Birmingham Farmington

CLEARANCE

Farmington Store Only
For 4 Days Only

Wed, Thurs, Fri. & Sat.
Jan. 24-25-26-27

Better Dresses, Suits, Knits, Costumes

Dresses, Knits, Were 36.00 to 40.00 . . . Now 19.90
Top-of-the-line Dresses Were 50.00 to 70.00
Wools, Knit Suits, Costumes. Were 90.00 to 125.00
Wool Dress-and-Coat Costumes. Were 140.00
Misses and Half-Sizes

Now 1/3 to 1/2 Off

Misses', Juniors', Half Size Dresses

Were 12.00 to 36.00 . . . Now \$5, \$7, \$9, \$13

Fur-trimmed, Untrimmed, All-Weather Coats

Fur Trimmed 100% Wools, Misses', Juniors', Half-sizes,
Were 89.00 to 199.00
Casual, Dressmaker All-Wool Coats, Misses',
Juniors', Half-sizes. Were 50.00 to 85.00
Rain or Shine Coats, Misses', Juniors'. Were 15.00 to 55.00 . . . Now 9.00 to 29.00

Now 1/4 to 1/3 Off

Misses' Sportswear

Jackets, Sweaters, Tops. Were 6.00 to 35.00 . . . Now 1/2 Off
Famous-make Wool Skirts, fully lined. Were 16.00 . . . Now 9.90
Bonded Cotton Knit tops. Were 7.00 to 12.00 . . . Now 3.99
100% Cashmere Sweaters. Were 18.95 . . . Now 9.90
Famous-make Dacron polyester Knit Skirts. Were 13.00 . . . Now 3.90

Men's Clothing

Famous-Make Suits. Were 69.95 to 89.95 . . . Now 45.00
All-Wool Topcoats. Were 59.00 to 79.95 . . . Now 45.00-55.00
Pile-lined Corduroy Jackets, Suburban Coats. Were 35.00 to 40.00
Now 19.90 -- 24.90
Zip-lined All-Weather Coats. Were 25.00 . . . Now 15.00
Famous-Make Winter Jackets, Suburban Coats. Were 55.00 to 75.00
Now 34.90 -- 54.90
Famous-make Sweaters. Were 12.00 to 20.00 . . . Now 6.99
Famous-make Casual Shirts. Were 5.00 to 8.00 . . . Now 1/2 Off

Boys' Clothing

All-Weather Coats. Sizes 8 to 20. Were 18.00 . . . Now 14.99
Sweaters, Pullovers, Cardigans, 8 to 20. Were 7.00 to 10.00 . . . Now 4.90
Famous Brand Casual Pants, Juniors, Preps. Were 5.00, 6.00 . . . Now 2.99
Cotton Knit Pajamas, 8 to 20. Were 4.50 . . . Now 2.99

Girls' Coats, Jackets, Casuals

Nylon Snow Suits, Sizes 4 to 6x. Were 14.95 to 23.00 . . . Now 9.90
Corduroy, Tweed Coats, Sizes 4 to 6x. Were 20.00 to 24.00 . . . Now 15.90
Nylon Ski Jackets, Sizes 7 to 14. Were 12.99 to 18.00 . . . Now 9.90
Pre-Teen Suits, Checked Wool. Were 16.00 . . . Now 12.90
Cotton Knit Separates, Sizes 4 to 14. Were 3.50 to 8.00 . . . Now 1.99 to 4.99
Printed Cotton Quilt Robes, Sizes 4 to 14. Were 9.00, 11.00 . . . Now 5.99, 6.99

Infants', Toddlers' Clothing

Toddler, Infant Dresses. Were 3.50 to 9.00
Infant Crawler Set. Were 3.00 to 5.50
Boys' Pajamas, Sizes 2 to 4. Were 2.25 to 3.50. } Now 1/3 Off

Robes, Foundations, Accessories

Luxury Robes, Hostess Gowns. Limited quantity. Were 25.00 to 60.00 . . . Now 19.90
Famous-maker Bras. Were 2.50 to 5.00 . . . Now 1.99 to 3.99
Famous-maker Girdles. Were 9.00, 11.00 . . . Now 7.00, 9.00
Knit Shells, Cardigans. Were 2.99 to 6.00 . . . Now 1.99 to 3.99
"Leather Look" Bags. Were 6.00 . . . Now 2.99
Necklaces, Bracelets, Earrings. Were 3.00 to 22.00 . . . Now 1/2 Off
Cotton Gloves. Were 3.00 . . . Now 1.99
Mirror Dresser Trays. Were 5.98 . . . Now 3.99

CLOSING OUT FABRIC DEPARTMENT!

ALL VOGUE, McCALL and SIMPLICITY PATTERNS
1/2 OFF

ALL REMAINING FABRICS
1/4 to 1/2 OFF

Linens-Housewares

Group Sample Bedspreads. Were 16.98 to 32.98 . . . Now 1/3 to 1/2 Off
Scatter and Bath Rugs. Were 4.99 to 14.00 . . . Now 1/3 Off
Decorator Pillows. Were 1.99 to 3.99 . . . Now 99c to 2.99
Fruitwood Tea Carts. Were 59.95 . . . Now 39.00
Silver Plated Coffee Carafes, 9 cup. Were 16.95 . . . Now 9.90

Quantities Limited—Some Broken Sizes—All Sales Final—No Mail, Phone Orders

Foundation Arranges Exchange Grant

ANN ARBOR—An exchange scholarship between The University of Michigan and Magdalene College of Cambridge University in England has been established by the Power Foundation of Ann Arbor.

The scholarship will be given to one American and one British graduate each year, starting next fall. Each recipient will hold the award for two years.

According to terms of the scholarship, The University of Michigan Marshall Selection Committee will select three candidates for the fellowship, and the master of Magdalene College will also nominate three. Final selection of the two recipients, one from each institution, will be made by the Power Foundation.

THE FOUNDATION was established by Eugene B. Power, a former University of Michigan Regent and an Honorary Fellow of Magdalene College and his family.

Recipients will be free to follow any course of study available at the exchange institution.

For the American student, the scholarship grant will include tuition and other academic fees at Magdalene College, one round-trip ticket across the Atlantic, board and room, and 500 pounds (\$1,200) per year. Similar provisions, adjusted to reflect differing costs of living, will apply for the student coming to Michigan.

Because Magdalene is a men's college, only unmarried male students at U-M will be eligible to apply.

THE AMERICAN recipient will be provided rooms in Mag-

dalene College. The British student will probably be housed in a University residence hall, or in an apartment if he wishes.

Applications must be received by the selection committee by March 4. Final selection will be made by the foundation shortly thereafter. Among the criteria set by the

foundation for selection are intellectual curiosity and ability, leadership potential, and physical vigor.

SING
a song of value on car, home and life insurance. Contact me today.

DON WAGNER
9400 Middle Belt
427-9020 - Office
KE 3-1388 - Home

STATE FARM
Insurance Companies
Home Office: Bloomington, Illinois

THE UNIVERSITY OF MICHIGAN
PROFESSIONAL THEATRE PROGRAM

"THE FANTASTICKS" IS A MAGICAL MUSICAL!"
— N. Y. World-Telegram

"THE FANTASTICKS" WINS RAVES!"
— Chicago Sun Times

The Fantasticks
THE MOST ACCLAIMED MUSICAL IN
THEATRE HISTORY DIRECT FROM NEW YORK!

2 NIGHTS ONLY!

MON.-TUES. FEB. 5-6
8:30 p.m. - HILL AUD. - ANN ARBOR

SEATS AVAILABLE BEGINNING WED.
AT HILL AUD. BOX OFFICE

SOLID OAK by WILLIAMS



COORDINATED OPEN
STOCK SELECTION

- Double Dresser
- 4-Drawer Chest
- Bunk Bed
- 2-Door Cabinet
- Desk • Desk Chair
- Night Stand
- Full or Single Panel Bed
- Bookcase Hutch
- Corner Desk
- 3-Drawer Commode

ALL AT TERRIFIC SAVINGS — COME IN
AND SEE FOR YOURSELF!

- Bunk Beds
- Trundle Beds
- Full Size
- Bedroom Sets

**BUNK BED
SPECIALISTS**

- Bookcase Beds
- Panel Beds
- Twin Size
- Hollywood Beds

90 Days Same as Cash — Free Delivery

NOW ... 2 GREAT STORES TO SERVE YOU BETTER

BED 'N BUNK SLEEP SHOPPES

31667 PLYMOUTH ROAD
near Merriman Road, Livonia
425-4070

OPEN
DAILY
9:30 to 9:00

25014 PLYMOUTH ROAD
near Telegraph Road, Redford
531-1740

Plan Your Savings Move Carefully

(You'll beat the numbers game)

Don't be confused by interest claims. Know your money is earning all it's worth. Savings plans at Livonia National Bank pay the maximum allowed by Federal Regulation.

5% Regular Time Certificates
• 5% annual interest rate when held for 90 days.
• May be automatically renewed.
• Issued in multiples of \$1,000.

5 1/2% Time Savings Passbooks
• 5% annual interest compounded daily.
• Effective average annual rate of 5.508% if held 48 months.
• May be automatically renewed.
• Issued in multiples of \$1,000.

"Bank Your Money For All It's Worth"

LIVONIA NATIONAL BANK

4 Offices to Serve You / Member Federal Deposit Insurance Corporation
Five Mile Road near Farmington Road, Wonderland Shopping Center, Middlebelt and Seven Mile Road, Plymouth Road near Yale

"EVERYTHING GOES" During BERRY'S WAREHOUSE SALE

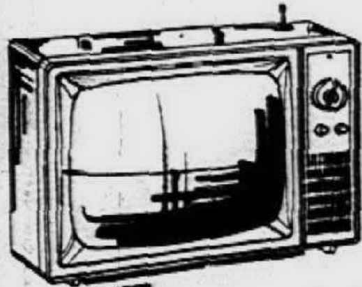

TV

PORTABLE BLACK & WHITE

Model No. M3600 - Stock No. 3381 PHILCO 18" PORTABLE	\$87 ⁵¹
Model 3331 - Stock No. 3393 PHILCO 18" PORTABLE	104 ⁴⁷
Model AH126 - Stock No. 3526 RCA PORTABLE 18" TV	113 ⁴¹
UHF-VHF Model 155-Stock No. 3532 GE 12" PORTABLE TV	69 ⁸⁸
Walnut Model M451-CWD Stock No. 3547 GE 20" PORTABLE TV	117 ⁴²
1 Ant. Busted, Model AH103W - Stock No. 3557 RCA PORTABLE 18" DELUXE	113 ⁶²
Front Sound Model 21BT-130, Stock No. 3563 MOTOROLA 20" PORTABLE	121 ⁶⁷

WAREHOUSE CLEARANCE

FRIGIDAIRE 30" ELECTRIC RANGE Thermo burner - clock timer - copper. Model RDH35L - Stock No. 3167	168 ⁴⁷
FRIGIDAIRE 30" ELECTRIC RANGE Custom Deluxe - white - Model RCDG39L - Stock No. 3177	229 ⁴⁶
FRIGIDAIRE 30" ELECTRIC RANGE Self-clean oven - clock timer - Avocado. Model RDE38L - Stock No. 3182	249 ⁸¹
FRIGIDAIRE 30" ELECTRIC DELUXE 1968 Range in white with clock timer. Model R535N - Stock No. 2162	178 ⁸⁶

OVEN
and
RANGE
SAVINGS

Stereo SPECIALS

Deluxe Speakers - AM & FM Stereo Radio ZENITH EARLY AMERICAN Maple Model MDL 2605M - Stock No. 3513	219 ⁸⁷
Sold for \$429.95 with AM-FM Stereo Radio SYLVANIA Deluxe Low Boy Walnut Model SC852W - Stock No. 3572	297 ⁴¹
Sold for \$599.95 - AM & FM Stereo Radio SYLVANIA Italian Provincial Low Boy Model SC183 - Stock No. 3579	349 ⁸⁶
Sold for \$650.00 - Deluxe AM-FM Stereo SYLVANIA Italian Provincial Low Boy Model SC186 - Stock No. 3583	391 ⁶⁷

Plus Many, Many More Stereo Models

PORTABLE AIR CONDITIONERS

Sliding Window Type - Thermo Control PHILCO 2-Speed 5800 B.T.U. Model 6AC2B - Stock No. 2127	138 ⁴⁷
Thermo Control, Missing Front PHILCO 2-Speed 6000 B.T.U. Model 6AC9A - Stock No. 2152	127 ⁵⁶
Very Deluxe - Thermo Control Whirlpool 2-Speed 6500 B.T.U. Model AMMP-7020 - Stock No. 2173	122 ⁷⁶

PLUS MANY, MANY MORE
UNITS AT JANUARY
CLEARANCE PRICES!



JANUARY CLEAR-AWAY LOW PRICES GET HERE EARLY AND SAVE ON ALL APPLIANCES!

Take advantage of our
low January Clearance
prices at our warehouse
outlet! We're over stock-
ed... Save as never
before on previous years
models, floor samples
and one-of-a-kind appli-
ances. Come see and
save at BERRY'S HOME
SUPPLY Warehouse Sale!

SAVINGS GALORE DISHWASHERS

2 Way Action Model SD200 GE BUILT-IN DISHWASHER Stock No. 2132	137 ⁵⁹
4 Way Action Model SD400L GE BUILT-IN, 4 CYCLE Plus Rinse and Hold - Stock No. 2146	207 ⁴²
Front Load Model SPC100, White WHIRLPOOL PORTABLE Stock No. 1764	129 ⁸⁷
Cutting Board Model DWIMN, White FRIGIDAIRE DELUXE - Front Load Stock No. 1777	187 ⁶²
Model SPO99, White GE PORTABLE - Top Load Stock No. 1781	87 ⁴³
3 Way Washing - Model SM200C, White GE PORTABLE - Top Load Stock No. 1783	127 ⁴⁸
Deluxe Model SF-600, Copper GE PORTABLE - Front Load Stock No. 1787	169 ³⁷
Front Load, Maple Board Top GE PORTABLE - Convertible Model SC601C - Stock No. 1792	177 ⁴²

PLUS MANY, MANY MORE DISHWASHER SAVINGS!

JANUARY CLEARANCE ON FAMOUS COLOR

French Provincial Model GJ717 RCA 295 SQ. IN. COLOR Stock No. 2186	536 ⁷³
Danish Walnut Model GJ621 RCA DELUXE 227 SQ. IN. COLOR Stock No. 2188	449 ⁶⁷
Walnut Model GJ705W RCA 295 SQ. IN. DELUXE Stock No. 2189	529 ⁸¹
2-Speaker Walnut Model GH754W RCA 295 SQ. IN. LONG LOW BOY Stock No. 2193	497 ⁷⁹
Sold for \$629.95 - Italian Provincial SYLVANIA 295 SQ. IN. DELUXE LOW BOY Model 25LC114C - Stock No. 3361	447 ⁶²
Sold for \$650.00 - 2-Speaker Deluxe SYLVANIA 295 SQ. IN. ITALIAN PROVINCIAL Model 25LC122B - Stock No. 3322	478 ⁹⁶
Walnut Model 21LC28W SYLVANIA 267 SQ. IN. LOW BOY Stock No. 3335	367 ⁴⁸
2-Speaker Walnut Model 21LC35W SYLVANIA 267 SQ. IN. DELUXE LOW BOY Stock No. 3341	389 ⁷²
Walnut Low Boy Model 50M930 CURTIS MATHIS 295 SQ. IN. Deluxe Stock No. 3312	298 ⁶³
Deluxe Model EJ507 RCA 14" PORTABLE COLOR Stock No. 3357	279 ⁸⁶
Color Model FH522 RCA 18" PORTABLE with Cart Stock No. 3377	309 ⁴⁷



First Come! First Served!

GE 15 Cu. Ft. - 2 Door Copper Bottom freezer - No frost refrig. or freezer. Model TCF155B. Stock No. 4137.	219 ⁸⁷
GE 12 Cu. Ft. - 2 Door Model Auto. Defrost - Rite White. Model No. 7B12. Stock No. 4149.	179 ⁸⁷
GE 16 Cu. Ft. - Bottom Freezer Swing out shelves - Rite White. Model TCF16CA. Stock No. 4118.	287 ⁶⁵
GE 12 Cu. Ft. Freezer Upright Model No. CA12. Stock No. 4156.	147 ⁶²
Frigidaire 19 Cu. Ft. Frost-Free Side by Side Refrig.-Freez- er. Model FPD19VK. Stock No. 4172.	397 ⁴⁸
Frigidaire 14 Cu. Ft. Bottom Freezer No frost type - Copper color. Model FPD14BK. Stock No. 4181.	239 ⁸⁷
Frigidaire 14 Cu. Ft. All Refrigerator Auto. defrost - Mini freez- er - White. Model FDM- 14K. Stock No. 4185.	237 ⁸⁹
Frigidaire 16 Cu. Ft. 2 Door Auto. defrost - Top freez- er - Copper. Model FDL16- TK. Stock No. 4197.	229 ⁷²
Whirlpool 19 Cu. Ft. 2 Door No frost - Bottom freezer - White. Deluxe Model EPB19T. Stock No. 4193.	257 ⁴⁸
Whirlpool 16 Cu. Ft. 2 Door Bottom freezer - No frost - Rite White. Model EPB- 16L. Stock No. 1728.	237 ⁴⁸
Philco 21 Cu. Ft. Side by Side Frost free - Fawn color. Model 21RT8. Stock No. 1737.	397 ⁴⁸
Tappan 19 Cu. Ft. Side by Side Frost free - Copper - Dented door. Model 950- 916. Stock No. 1753.	317 ⁶³
Amana 19 Cu. Ft. Side by Side Frost free - White - 5 year service. Model SR-19. Stock No. 1741.	398 ⁷⁶

NO MONEY DOWN
UP TO 3 YEARS TO PAY
Fast, Careful Delivery
"SERVICE AFTER THE SALE"

WASHERS & DRYERS JANUARY CLEARANCE PRICED!

Very Deluxe, Jet Action Model WCDARL FRIGIDAIRE 2-SPEED WASHER Stock No. 1942	178 ⁴³
Stainless Steel Tub Model A77F SPEED QUEEN 2-SPEED WASHER Stock No. 1963	209 ⁶²
16 Lb. Tub Load Deluxe Model WA832 GE 2-SPEED, 3 CYCLE WASHER Stock No. 3113	167 ⁸¹
14 Lb. Load, 3 Water Level Model WA540 GE 3-CYCLE AUTO. WASHER Stock No. 3126	159 ⁷⁶
16 Lb. Load, Mini Basket Model WA849C GE 2-SPEED, 3-CYCLE WASHER Stock No. 3137	187 ⁵²
3 Wash Water Selection Model LRA560 WHIRLPOOL 2-SPEED, 3-CYCLE WASHER Stock No. 3152	167 ⁵³
Deluxe Model WD860C, Copper GE WASHER-DRYER COMBINATION Stock No. 3142	326 ⁴¹
Perma Press Cycle Model HM617 HAMILTON 2-CYCLE GAS DRYER Stock No. 1912	149 ⁸³
4 Temperature, Auto. Dry Control HAMILTON 4-CYCLE GAS DRYER Model DM677 - Stock No. 1927	168 ⁴⁷
7 Temperature, Auto. Dry Control HAMILTON 6-CYCLE GAS DRYER Model DM777 - Stock No. 1931	179 ⁸⁷
3 Temperature, Auto. Dry Control SPEED QUEEN ELECTRIC DRYER Model 165 - Stock No. 1981	133 ⁴⁷
5 Temperature, Auto. Dry Model 166F SPEED QUEEN ELECTRIC DRYER Stock No. 1997	157 ⁴²
1968 Model WAN FRIGIDAIRE JET ACTION WASHER Stock No. 1951	157 ⁶⁸



BERRY'S

HOME SUPPLY STORE and WAREHOUSE OUTLET

27419 JOY ROAD

AT INKSTER ROAD GARDEN CITY

Phone: KE. 5-5060 or GA. 1-1717

Remember...
WE GIVE SERVICE
AFTER THE SALE!

EASY CREDIT TERMS
NO MONEY DOWN
TAKE UP TO 3 YEARS TO PAY
FAST, CAREFUL DELIVERY!

OPEN DAILY
9:30a.m. - 9p.m.
Closed Sunday

2 Free Throws In Finale Give Bentley Win Over Plymouth

In most sports gatherings across the land, one would be led to believe the "game of the year" was played in Houston, Texas Saturday night when unbeaten Houston removed mighty UCLA from the list of the undefeated, snapping a 47-game winning streak—but those

who attended the Plymouth-Bentley High game Friday night will be the first to disagree. It may not have had the tremendous billing of the battle of the college cage giants but it will go down in annals as the most exciting played in colonial Plymouth since the

time the Pilgrims landed in Plymouth—Mass., that is. A keyed-up PHS team fought to the final second in quest of an upset that was denied by the coolness of Bentley's giant Center Ken Bollin. With Plymouth holding a 54-53 lead and 30 seconds showing on the

clock, Bollin twice dropped in free throws to give his team a 55-54 edge.

THE ROCKS had a golden opportunity when they worked the ball under the hoop for a short shot that rolled around the rim and dropped out—much

to the dismay of the hundreds of Plymouth rooters.

Then with one second remaining, Plymouth took possession out of bounds at the Bentley end of the court. The Rocks tried, hard but the pass in and a long shot from three quarters of the floor missed the target and Bentley had a hard-fought victory.

For the Livonians, it was their 10th win against two defeats. For the Rocks, it was loss No. 5 with four wins. It snapped a three game winning streak for the homeowners.

It was the kind of a contest that held the interest of the packed gym from the opening whistle to the final gun. The saddest part of all was that Plymouth played its best game of the year and seemed to have Bentley on the ropes only to have Bollin come through when the chips were down.

The Rocks served notice that they were out for a victory from the opening tipoff, rolling to a 7-2 lead after three minutes.

THEN THE BENTLEY guns began to roar and with Bollin pacing the attack with 11 points, the visitors moved out to a 21-12 lead at the quarter.

Then, strange enough, Plymouth outscored its rivals in each of the remaining three quarters but was still one point short at the final gun.

The Rocks had 19 points in the second stanza against 15 for Bentley but left the court at the halftime intermission, trailing, 36-31.

Mike Kubik and Jeff Adams each hit twice from the field to make the score 45-39 with four minutes gone in the third quarter. Stakias connected three times in little more than a minute to knot the count for the first time at 45-45.

Jim Powers hit twice from outside to put Bentley in front 49-45 before Kubik blasted from past midcourt and made the score 49-47 going into the final eight minutes.

BOTH TEAMS tightened their defenses in the fourth quarter with the result that scoring was at a minimum.

Stakias tallied twice from the foul line to even the score. Bollin was fouled and converted to put Bentley ahead, Dan Doyle was loose for a short shot and the visitors held a 52-49 margin. Bollin made one of two charity tosses and the lead was four points.

Adams split the cords on the first of two free throws and Kubik grabbed the rebound and hit to make the score 53-52. Don Gullekson battled for a rebound and finally tapped it in to put Plymouth in front with two and a half minutes to play.

Bollin missed twice from the foul line. Don Jones had two free throws and missed and now there were 30 seconds to go when Bollin was fouled and made both to clinch the victory. The Rocks didn't have enough time after that.

Bollin was the top scorer with 26 points with Powers contributing 15 to the Bentley cause. Kubik topped Plymouth with 18 followed by Stakias with 14 and Adams 7.

PLYMOUTH (54) BENTLEY (55)	
Stakias	14
Latham	12
Corrigan	10
Gullekson	10
Adams	7
Kubik	18
Totals	73
PLYMOUTH (54) BENTLEY (55)	
12	15
16	13
7	5
54	55

OBSERVING SPORTS By George Maskin

If you saw the National Hockey League All-Star game the other night, you observed Gordie Howe of the Wings slugging it out for a few seconds with a Toronto rival.

It didn't last long... and before the evening was over, Howe and his momentary enemy could be seen smiling at one another and kidding about the entire matter of fisticuffs.

Such "incidents" frequently pop up in sports... in baseball, in football, in basketball... in hockey.

Away from sports, most of us who are married engage in squabbles with our partners. Usually, the bitterness passes over in a hurry, too.

But somehow peace seems to be a very eluding item in this world.

Who can remember when last there was a sustained period of time when two countries were not squaring off at each other?

The Germans have been mad at the French, the French at somebody else... the Americans at Germany, Russia at China, and so it goes.

RIGHT WITHIN our own country, within our

THE BIG BOAT SHOW

It's the all-new Greater Michigan Boat Show, back on its 10th anniversary with 600 boats. The only real boat show in Michigan. Produced by Michigan Marine Dealers Association.

BOAT SHOW

10th annual Greater Michigan Boat Show Jan. 27 thru Feb. 4 at Detroit Artillery Armory, 15000 W. 8 Mile near Northland. Weekends, 12-11 p.m., weekdays, 3-11 p.m. \$1.50 adults, children under 12 free.

SHO

Openings for 5 p.m. Leagues!

for 1968-69 Season

If interested call

MAC GOLDMAN
GA 7-2900

friendly

MERRI-BOWL LANES

5 Mile Road at Merriman, Livonia

Stevenson Mat Defeat

Waterford high's wrestling team was too strong for Stevenson, posting a 29-19 win in an Interlakes League meet.

Winners for Stevenson were: 95 pounds—Dennis Belknap over Rick Herrington. 103 pounds—Rick Sauer over Steve Moffatt. 133 pounds—Al Applebaum over Bill Himmelsbach. 154 pounds—Bob Good over Paul Shellman via a pin. 165 pounds—Larry Myers over Dana Howard.

WINTER CLEARANCE SALE!

INTERNATIONAL®

CUB CADETS

SAVE — SAVE

\$100 OR MORE

ALL NEW '67 MODELS MUST GO!

7 H.P. - 10 H.P. - 12 H.P.

Available with Snow Blowers, Snow Plows, Mowers, Rakes and many more—Buy now and get a brand new Tractor with a full "One Year Warranty."

SEE OR CALL

INTERNATIONAL HARVESTER CO.
31666 W. Eight Mile Road Farmington, Michigan
Phone 476-0960



HEMMED IN by three Plymouth players, after grabbing a rebound, in the closing moments of Friday's brilliant duel, is Bentley's Ken Bollin. It was his two free throws in the final 30 seconds that gave his team a 55-54 victory. The Plymouth players are: Don Jones (32), Don Gullekson (center) and Mike Kubik (34).

Prep Schedule

BASKETBALL

FRIDAY
North Farmington at Groves
Clarenceville at Northville
Sawdust at St. James
St. Agatha at St. Andrews
Plymouth at Trenton
Stevenson at Pontiac Northern
Allen Park at Redford Union
Belleville at Bentley

TUESDAY
Cherry Hill at Garden City West

WRESTLING

THURSDAY
Groves at North Farmington
Brighton at Clarenceville
Bentley at Belleville
Redford Union at Allen Park

FRIDAY
Pontiac Northern at Stevenson
Franklin at Glenn

TUESDAY
North Farmington at Farmington
Edsel Ford at Bentley
Romulus at Franklin

SWIMMING

THURSDAY
Garden City East at Clarenceville
Redford Union at Allen Park
Bentley at Belleville

FRIDAY
Franklin at Glenn

SATURDAY
Stevenson at Riverview

TUESDAY
Garden City West at Clarenceville
Stevenson at Ecorse
Franklin at Roosevelt

MANY LARGE HILLS, WOODED TRAILS, FOR SNOWMOBILE FUN.

\$3 WEEK DAYS \$4 WEEK ENDS

HEATED RECREATION ROOM
CRYSTAL VALLEY FARM
1/2 MILE NORTH OF
GRAND RIVER
ON HALSTEAD ROAD,
FARMINGTON
FOR INFORMATION 474-3145

FORD ROAD AT VENOU PHONE 421-5700

SEE THE CLOWN at CRESTWOOD DODGE THURS., JAN. 25, 1968

SERVICE SPECIAL! Gov't Approved SAFETY CHECK

CHECK: ●LIGHTS ●BRAKES TODAY ONLY
●WASHERS ●WIPERS \$250
●BATTERY ●TIRES only
●STEERING

SAVE \$1000.00 1967 CHARGER Factory Official's Car Fully Equipped List \$3,681.55 SALE! ONLY \$2,681.55

1968 NEW 2-DR. DART Factory Equipped \$1995.68

CRESTWOOD DODGE, Inc.

Attention! Any Department Store, Major Oil Company or National Credit Card gives you

INSTANT CREDIT

DISCOUNT PRICES ON: NO MONEY DOWN

● FIRESTONE ● UNIROYAL
● GOODYEAR ● GENERAL
● GOODRICH ● MOHAWK

FAST FREE MOUNTING

1968 SNOW TIRES

FULL 4-PLY 60-Month Guarantee

6.50x13	12.95	F.E.T.	8.25x14	18.90	F.E.T.
6.00x13	1.90		8.15x15	2.30	
6.95x14	13.80	1.93	8.55x14	20.95	2.50
7.00x13			8.45x15	22.95	2.84
7.35x14	14.95	2.08	8.85x14	24.90	3.03
6.85x15	16.90	2.21	9.50x14		
7.75x14			9.15x15		
7.75x15					

Add only \$2.00 for Whitewalls

FREE MOUNTING INSTANT CREDIT

ALL MAJOR CREDIT CARDS HONORED 30 DAYS CASH, NO MONEY DOWN

1966 DEEP WIDE TREAD

WHITEWALL

Free Mounting

TIRE SALE

A FULL 4-PLY SAFETY TIRE WITH 24-MONTH GUARANTEE

6.50x13	13.95	F.E.T.	11.83
7.00x13	16.95	2.11	
7.75x14	15.95	2.21	
8.25x14	16.95	2.28	
8.75x14	17.95	2.34	
8.55x15	22.95	2.84	
8.85x14	23.95	2.97	
8.50x14			
9.15x15			

24 MONTH GUARANTEE

ASTRO TIRE 17317 E. EIGHT MILE 8 Mile at Kelly Open Daily 9 to 8 775-3445

ARROW TIRE 28226 FORD RD. 2 Miles N. of M. at Bentley Open Daily 9 to 8 427-4744

WESTLAND TIRE 1960 S. WAYNE RD. 1 Mile N. of M. at Bentley Open Daily 9 to 8 722-3114

ALLIED TIRE 21563 E. COORSE RD. 1 Mile E. of Telegraph Open Daily 9 to 8 291-8444

24 Month Guarantee

CUSTOM WINTER SNOW TREADS \$9.00 6/150 x 13

6.95x14 6.85x14
5.60x15 7.35x15
7.35x14 5.60x14

ALL ABOVE SIZES \$10.00 WIDE WHITE



ALL FOUR have the same idea -- get the ball in this action shot of the Clarenceville-Milford game, won by C'ville, 63-60. That's Bill Powers (35) and John Baker (41), of Milford, fighting with Clarenceville's Dave Brandemuhl (42) and Larry Movell (34).

Is "Don't Sit Under the Apple Tree" your father's idea of a protest song?

See James Coburn in "The President's Analyst"

HAGEN SPALDING WILSON HAGEN

Families that Play together -- Stay together!

AUTHORIZED DEALER
FISCHER - BRUNSWICK

POOL TABLES
AND EQUIPMENT
Fully Guaranteed

TERMS OR 90 DAYS
A Table Priced for Every Budget - Compare

All Models On Display Stocked for Prompt Delivery

Special Sale - All Remaining Golf Clubs At Off Season Prices
Buy Now or Lay-Away

Unique Reputation for Customer Satisfaction

CLUB 'n' CUE
"Lowest Prices. Sold with Integrity"

PHONE 27537 West Warren
425-7840 1 Block West of Inkster Road

BURKE WORTHINGTON MAC GREGOR

HOURS:
Mon. - Tue. - 10:30-7
Wed. - Sat. - 10:30-9
Sun. - 12-4

Garden City East Tips Taylor For 10th Victory

Halfway through the Mid-Wayne League basketball race, the form chart has held up.

When the season began, the word was that Garden City East would show the way.

East, under Coach Billy Joe Young, has.

The Garden City team made it five straight in the league without a loss by turning back tough Taylor Center, 76-66 Friday night. Overall, East has a 10-1 record on the season and deserves to rate among the suburban leaders.

Taylor made the first two points of the game.

Then Mike Maciasz, who has to be one of the top performers in the state's Class A ranks, delivered a three-point play to put East in the lead for keeps.

HOWEVER, EAST never had a chance really to relax until the late moments of the game. East led, 22-17, after one period, but the lead shrunk to four at halftime and stayed that way until the final period when East pulled away to its winning margin.

Maciasz, who's now averaging better than 22 points per game, fired in 13 of his team's 22 points in the first quarter. He added 10 more in the second period and then had to go to the bench in the third period when he ran into some foul trouble.

He came back in the fourth stanza and teamed with Charles Sakmar to make certain Taylor didn't catch up.

Maciasz wound up with 30 points, dropping in 11 baskets and eight free throws.

SAKMAR CLICKED for 19 points, while Rick Clark had 10, Harold Slade 11, Harvey Kightlinger four and Phil Young two.

Young called East's showing "our best of the season."

He said East had to be good, especially since Taylor made 26 of its 46 shots from the field, mostly from the outside. East clicked on 29 of 61.

C'Ville Starts Fast And Wins

A fast start featured Clarenceville High's 63-60 verdict over Milford in Wayne-Oakland League game Friday night.

The Trojans jumped ahead, 21-10, at the end of the first period and then held a 42-26 edge at halftime.

In the second half, Milford started a comeback and pulled within close range of Clarenceville after Kerry Rifkin fouled out along with Dave Brandemuhl.

The pair bowed out with Clarenceville leading by 13 points, thanks to some hot shooting.

The Trojans fired in 74 percent of their shots in the first half and overall in the game clicked for 64 percent.

RIFKIN, IN leading Clarenceville with 21 points, made 19 of his points before the intermission. Bob Duman had 16 points and Brandemuhl 10 to help in the conquest for Clarenceville.

Only one point separated the two teams with 10 seconds left to play when Milford crawled back to make the score read, 61-60.

But Brian Kent went to the line for the Trojans, dropped in two free throws and that iced the contest. Kent had seven points along with Novell.

Northville remained in front

Big Ten Basketball

Team	Conf. W	Conf. L	Season W	Season L
Northwestern	3	1	8	5
Wisconsin	2	1	7	5
Purdue	2	1	7	5
Ohio State	2	1	8	3
Iowa	2	1	8	5
Indiana	2	2	8	5
MICH. STATE	2	2	6	6
Illinois	1	1	5	6
MICHIGAN	0	3	4	8
Minnesota	0	3	3	9

SATURDAY'S RESULTS
Mich. State 75, Northwestern 62.
Ohio State 103, Michigan 70.

THIS WEEK'S GAMES
Saturday—Ohio State at Michigan, Purdue at Northwestern, Illinois vs. Notre Dame and Michigan State vs. Southern Illinois (both games at Chicago Stadium).

Besides his scoring, Maciasz helped East to control the backboards. The six-five senior pulled down 20 off the boards as East also won the battle of the rebounds, 38-23.

RU Topples Belleville In Overtime

Nothing gratifies a coach more than to see his team trail most of the way and then pull out a victory.

Such was the story for Redford Union high in squeezing past Belleville, 91-85, in an overtime battle in the Suburban Six League.

It was strictly a case of "catch-up" for the Townshippers.

Belleville led, 23-20, after one quarter; by a 42-38 score at halftime and expanded its edge to 66-58 after three periods.

Then with the chips down RU stormed back, led by Dennis Fifield and Dale Bjerke.

A Bjerke basket tied the game at 78-78. Once more Belleville regained the lead, only to see Fifield knot the count at 80-80.

BELLEVILLE SCORED again and it was 82-82 until 28 seconds remained. Then Fifield delivered again and an overtime session was required.

No sooner did the extra period begin, Bjerke slammed in a three-pointer to push RU into command, then the Townshippers dominated the rest of the way to win by six points.

Even the departure of Fifield in the overtime via the personal foul route didn't slow down the Redford Union express.

FIFIELD AND Bjerke provided the big thrust for Redford Union.

Fifield finished with 31 points on 12 baskets and seven free throws. Bjerke clicked for 26 points, making nine baskets and eight charities.

Jim Walker chipped in with 10 points and Bill Styles and Bill Fahey with six each for the Townshippers who now stand 4-4 in the league, two games off the pace.

Wilson Boone with 23 points headed Belleville, which hit on 14 of its first 16 free throw tries.

NHL Standings

Team	W	L	T	Pts.	GF	GA
Boston	24	14	6	54	167	139
Toronto	22	14	8	52	131	96
Chicago	20	13	12	52	132	125
Montreal	21	14	9	51	139	99
New York	20	15	8	48	128	116
DETROIT	17	20	7	41	146	146

WEST DIVISION

Team	W	L	T	Pts.	GF	GA
Phila.	20	16	7	47	112	98
L.A. Ang.	18	23	4	40	107	127
Pittsburgh	16	22	7	39	114	122
Minnesota	15	19	9	39	103	131
St. Louis	15	21	7	37	87	104
Oakland	9	27	10	28	89	131

SATURDAY'S RESULTS
Pittsburgh 5, Detroit 3
Montreal 3, Chicago 1
Toronto 5, Minnesota 1
New York 3, Oakland 0
Boston 4, Philadelphia 2

SUNDAY'S RESULTS
Toronto 2, Detroit 0
Boston 6, Chicago 2
St. Louis 2, Philadelphia 2, tie
Minnesota 4, Pittsburgh 3
Oakland 3, Los Angeles 0

Avoid waiting at the slopes

Sears

SKI RENTAL

Rent Metal Skis, Boots - Poles

Daily Rate \$5

Weekend Rate \$9

Weekly Rate \$25

Ask about Sears Customer Special Rates at Local Michigan Ski Areas

Sears Sporting Goods Dept.

Sears Livonia Mall Store

Sears

SEARS, ROEBUCK AND CO.

SKI Clearance

Big Price Reductions

Not All Colors and Sizes Available in All Items

SKIS to Fit Every Budget

Our Best Multi-Laminated Wood Skis

Approved by Olympic Champion Othmar Schneider. Full length hickory lamination adds strength. P-Tex polyethylene base. Thick sheet plastic tops. Triple plastic top edges. Steel edges interlock.

Were 69.99 **39.97** 47 to Sell

Sears "300" Fiberglass Skis

Were \$70 **59.97** 42 to Sell

Fiberglass ski performs well on either powdered or hard-packed snow. Holds even on ice. Strong, stable, lightweight, flexible.

High Quality Aluminum Skis

Were \$100 **79.97** 53 to Sell

Vertical laminated hardwood cores. Top and bottom plates of high quality aluminum alloy. Performs well on a wide range of snow conditions.

Good Quality 5-Foot Youth Skis

Were 18.99 **11.97** 67 to Sell

Multi-laminated hardwood set with interlocking steel edges; polyethylene base with bindings, ski poles.

Ski Poles

Anodized Aluminum

Were 8.99 **4.97**

Ski Poles

Chrome-plated Steel

Were 10.99 **6.97**

BOOTS thickly padded, fast lacing

Fast Lace Boots Give Firm Support

Were 49.99 **24.97**

Hinged outer tongue pulls out for step in ease. Glove leather inner boot. Leather-lined outer boot gives firm support. Cowhide uppers. Hinged back.

Good Quality Men's Boots

Were 39.99 **24.97**

Double lace boot inner and outer - glove leather lined. Speed lacing. Built-in forward lean.

Women's Good Quality Boots

Were 29.99 **14.97**

Speed laced inner boot has foam padding and glove leather lining. Lacing hooks. Cowhide uppers.

JACKETS an important part of skiers' equipment

Men's Ski Parkas ...
Lightweight, Wind Resistant

Were 16.99 **14.97** to 24.99

Men's Othmar Schneider
Warm-weight Ski Jackets

Were 29.99 **19.97**

Women's Ski Jackets
for Warmth Without Weight

Were 16.99 **12.97** to 24.99

Women's Othmar Schneider
Warm-weight Ski Jackets

Were 29.99 **19.97**

Sears Sporting Goods Dept. (at all 10 stores)



The First Federal Building, Downtown Detroit

Get the Most For Your Money With The Savings Specialists at First Federal

Up Your Passbook Earnings to 4½%—Join the Regulars

First Federal's current annual earnings rate on passbook savings accounts is 4½%. This contrasts to the 4% paid by most other major financial institutions in the area. Furthermore, your earnings at First Federal are paid and compounded four times a year. No account is too small to earn 4½%. You can add to or withdraw from your account in any amount, any time, without notice. Passbook accounts may be opened by individuals, corporations, partnerships, non-profit and other types of organizations.

Get 5¼% For Your Savings With A Certificate Account

Savings Certificates at First Federal are available in any amount from \$7,500 up. They mature in six months, earn at the rate of 5¼% per annum. You may withdraw the funds any time before maturity without notice and still receive earnings at the rate of 4% per annum from the day the account is opened to the day it is closed. Certificate Savings Accounts are automatically renewed unless you or First Federal decide to redeem them. Available to individuals, corporations, partnerships, non-profit and other types of organizations.

Member Federal Savings and Loan Insurance Corporation



Member Federal Home Loan Bank System

FIRST FEDERAL SAVINGS OF DETROIT

Headquarters: 1001 Woodward at Michigan, Detroit. Phone (313) 965-1400
Convenient neighborhood offices listed on page 360 in the white pages of the Detroit telephone directory

Flutur Sets 2 Records As N. Farmington Rolls

Take a bow, Ron Flutur of North Farmington High School! Flutur accounted for two scoring records last Friday night when the Raiders roared past John Glenn, 93-69, in Northwest Suburban League play.

It was North Farmington's third win in four loop starts and shot them into a tie with Thurston for second place, a game behind leading Oak Park.

It was also Flutur's big show. His first record came in the opening half. He scored 32 points, getting 17 in the first quarter and 15 in the second.

THERE'S NO telling just how many points Flutur might have made in the game, except that with North Farmington leading 59-35, at halftime, his coach, Dick Wilson cleared the bench and gave everybody a chance to play.

Flutur already had tied the school mark of 32 points set by Rick Lorenz.

It wasn't until, with only three minutes to go in the game, that Wilson sent Flutur back to give his star a chance to crack the single-game record.

Flutur responded with one basket.

Overall in the game he had 14 baskets and six free throws while teammate Mike McCoy tossed in 21 points and sub-center Joel Comstock clicked for 13.

North Farmington's pressing defense held Glenn to only three baskets and seven points in the first period when the Raiders grabbed a 32-7 lead to turn the game into an early runaway. Kerry Webb scored 16, Bob Walker 15 and Ron Tapple 14 for the losers.

In rebounds, the totals were as decisive as the final score. North Farmington had 61 to 28 for Glenn.

THE NEXT NIGHT saw North Farmington drop a heart-breaker to ninth-ranked South-

field, 52-51, in a game in which the teams played under the professional 24-second, shooting rules.

As was the case when Plymouth downed Farmington with the clocks, borrowed from the Detroit Pistons, in use, neither Southfield nor North Farmington found much difference in the way the game went.

"It did do away with any stalling and helped us at the end to

get within a point," said coach Dick Wilson of North Farmington.

The Raiders led, 15-10, after one quarter and 29-26 at half-time. It was 39-39 at the three-quarter mark.

McCoy had 20 points for North Farmington, while Knock tallied 12 and Flutur was held to 11. Dave Chalmer scored 16, Dave Kintroy 15 and Paul Hunt 15 for Southfield.

Thurston Prepares For Showdown

"It's showdown time" Friday night in the Northwest Suburban League's basketball parade.

Thurston entertains Oak Park and by the time the game is over, there could be a three-way tie for first place.

Oak Park is the current leader with a 4-0 record. Thurston and North Farmington are tied for second, each with 3-1 records.

Thus if Thurston wins and North Farmington beats Birmingham Groves, half of the loop's six teams will be lodged on top with identical 4-1 records.

Oak Park had no problems with Franklin, 80-56, last Friday night while North Farmington literally mauled John Glenn, 93-69.

"If we keep playing like this, we could go all the way to the title," said Mike Pasternak after Thurston rolled through Groves.

THE TOWNSHIP team never was in serious trouble after gaining a 22-10 lead after one period of play.

Thurston's bulge soared to 41-21 at halftime and the team went into the last quarter with a 53-37 command.

Hitting on 60 percent of its

shots in the first period, Thurston quickly exploded as David Day and Urban Rice each made six points, while Groves was held to five baskets.

Dale Joyce and Jerry Nakonecny barged through with six points each in the second period and from then on it was all Thurston.

Joyce wound up as the scoring leader for Thurston with 18 points. Day scored 13, Rice 10, Rick Wagner seven, Tim Forbes six and Nakonecny six.

PARKERS ROMP Oak Park had too much of everything in gaining an 80-56 victory over Franklin.

From the opening tipoff, Franklin tried to press the Groves forces. Nothing worked.

Oak Park took a 21-16 lead in the first period and the margin kept soaring the rest of the way.

The front line of Steve Kaplan, Bryan Harbin and Lloyd Collins was too much for Franklin. Each of the trio made 19 points and in addition turned in a sparkling job in the rebounding department.

Charles Wiggins had 12 points for Franklin, while Brad Lyons clicked for nine and John Floyd and Doug Sutton eight each.

GC West Rallies For Win

"Never give up hope"....so they say.

Garden City West proved that there is truth in the old saying last Friday in rallying for an 83-70 victory over Southgate.

The triumph gave West a 4-3 record in Tri Rivers League action and evened the team's overall record at four-four.

But more important was the way the West team came back.

One wouldn't have given a penny for the West chances at the end of the first period. Southgate had stormed into a 21-8 lead, holding West to only two baskets and two free throws.

From then on it was a much different story. West began to flourish.

IN THE SECOND period, West outscored Southgate, 25-14, to pull within two points of a tie at halftime. In the third period, West went ahead--and stayed there.

Even the loss of high scoring Duane Drewitz in the first moments of the second half didn't cool off the West comeback.

Drewitz made only seven points all evening, but his mates made up the difference. Especially Gary Robinson.

Robinson, who had started the West comeback with eight points in the second period and then added nine in the third when Jerry Hopkins chipped in 10, finished the night with a prep career high of 29 points.

HE ALSO had 29 rebounds in 32 minutes of play which was a school record and one of the finest jobs on the boards turned in by any schoolboy in the country this year.

Hopkins wound up the night with 14 points, while Craig Wilson had 11 along with Dave Leemgraven.

Sears

SEARS, ROEBUCK AND CO.



Clearance SALE

Makers Closeout
of Men's Long
Sleeve Sport Shirts

Were 3.99 and 4.99

144

Here's a handsome collection of fashion pace setters to enhance your casual wardrobe. Group includes fine cottons, cotton blends and nubby chambrays handsomely interpreted in smart button-down ivy style, traditional spread collar style and novelty styles. Choose solids with surface interest, brawny plaids, smart stripes and patterns. Each is an outstanding value. Available in small, medium, large and extra large sizes. Shop early for the best selection.

Men's Furnishings Dept.
(not at Grosse Pointe)

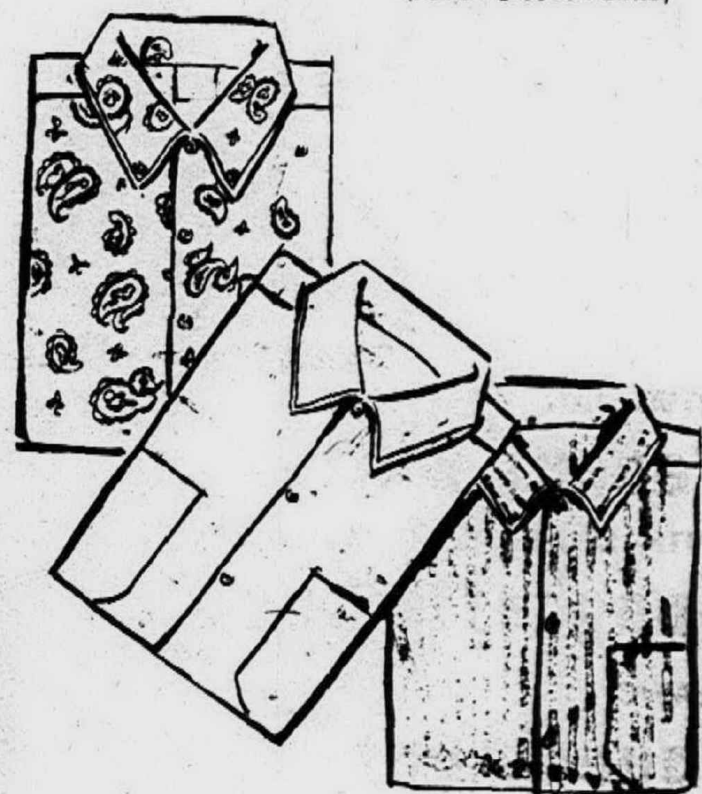
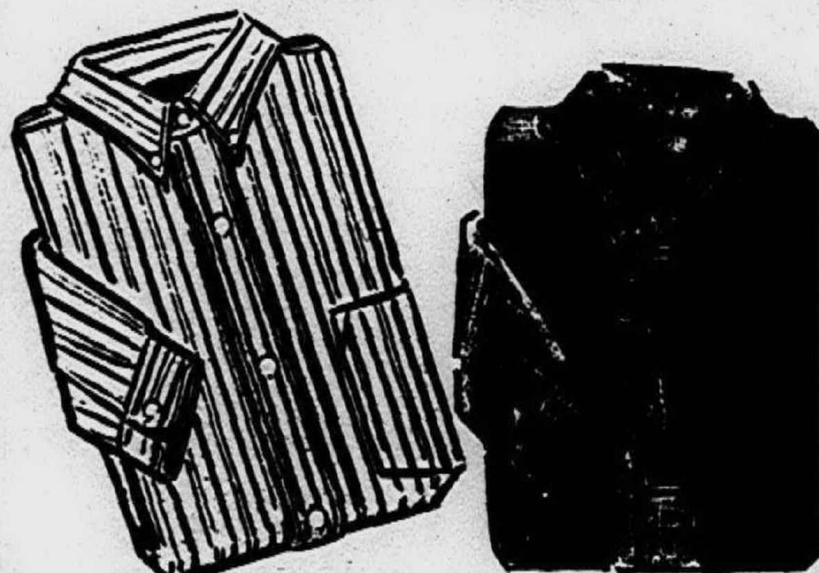

"PERK UP YOUR HOME" SALE



Armstrong
FLOOR TILE From \$7.95 Box

PANELING SALE

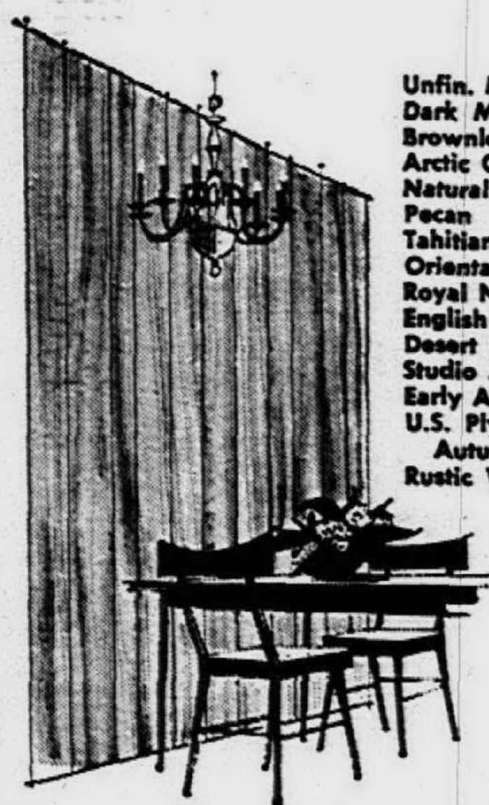

	7'	8'
Unfin. Mahogany	2.99	3.49
Dark Mahogany	3.80	4.40
Brownleaf Walnut	5.95	6.95
Arctic Grey	5.95	6.95
Natural Oak	5.95	6.95
Pecan	5.95	6.95
Tahitian Walnut	5.95	6.95
Oriental Ash	5.95	6.95
Royal Nutmeg	5.49	6.49
English Honeybrier	5.95	6.95
Desert Cherry	5.49	6.49
Studio Ash Walnut	8.49	9.95
Early Amer. Birch	8.95	9.95
U.S. Plywood		
Autumn Pecan 4x8	11.88	
Rustic Walnut	10.95	

OVER
70
SAMPLES
To Choose From

2x4x7'	49¢
1x3 FURRING	3¢
1x2 FURRING	2¢
1x12 SHELVING	15¢ ft.

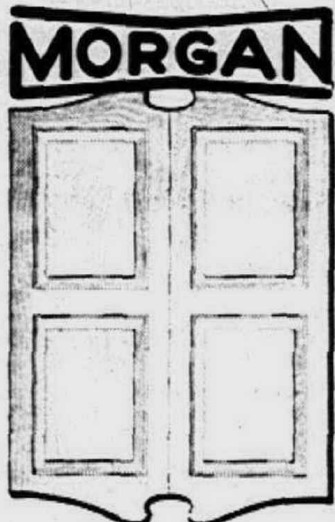

Louver Type
CAFE DOORS
With Hardware \$21.95

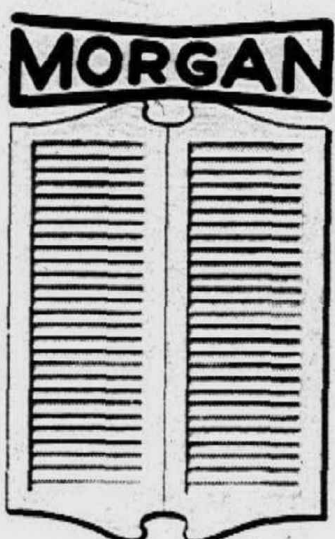

Panel Type
CAFE DOORS
With Hardware \$21.95

ROXITE
FIBERGLASS STONE VENEER PANELING

1x4 PANEL From \$3.84 ea.

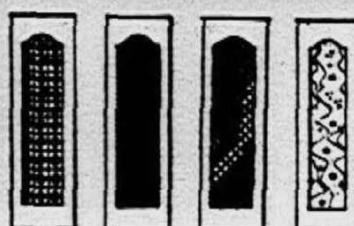

Fabric Type
SHUTTERS
Smart decorating idea.

Adjustable
SHUTTERS from \$149 From \$169

Instant Beauty with Moulded Carvings



For doors, walls cabinets, room dividers

PINE Lumber COMPANY DIV.

WEST SIDE: 12222 INKSTER RD. KE 2-9030
EAST SIDE: 13491 8 MILE RD. DR 1-0700
Store Hours--Mon. & Fri. 8-5, Tues. thru Thurs. 8-4, Sat. 8-5, Sun. 10-4
(EAST SIDE CLOSED SUNDAYS ONLY)

Open Monday, Thursday,
Friday, Saturday 9 to 5,
Sunday, Wednesday 9 to 5:30

Sears

Grand River at Oakman, WE 3-3300 • Lincoln Park, Southfield at Dix, DU 3-7000 • Pontiac, 154 N. Saginaw, FE 5-4171
Crestline at Van Dyke, WA 5-0100 • Livonia Mall, 7 Mile at Middlebelt, 476-6000 • Wyandotte, Middlebelt, AY 4-9000
Woodward, Highland Park, TO 8-1300 • Macomb Mall, Crestline at 13 1/2 Mile Rd., 293-8000 • Grosse Pointe, 7 Mile-Mack, TU 4-6000
Oakland Mall, 14 Mile Rd. at John R, 585-1000

Shop A&P—The Home of **ECONO PRICES!**



Shop A&P—The Home of **ECONO PRICES!**

**EVERYONE IS TALKING ABOUT A&P'S
EVERY DAY LOW ECONO PRICES**

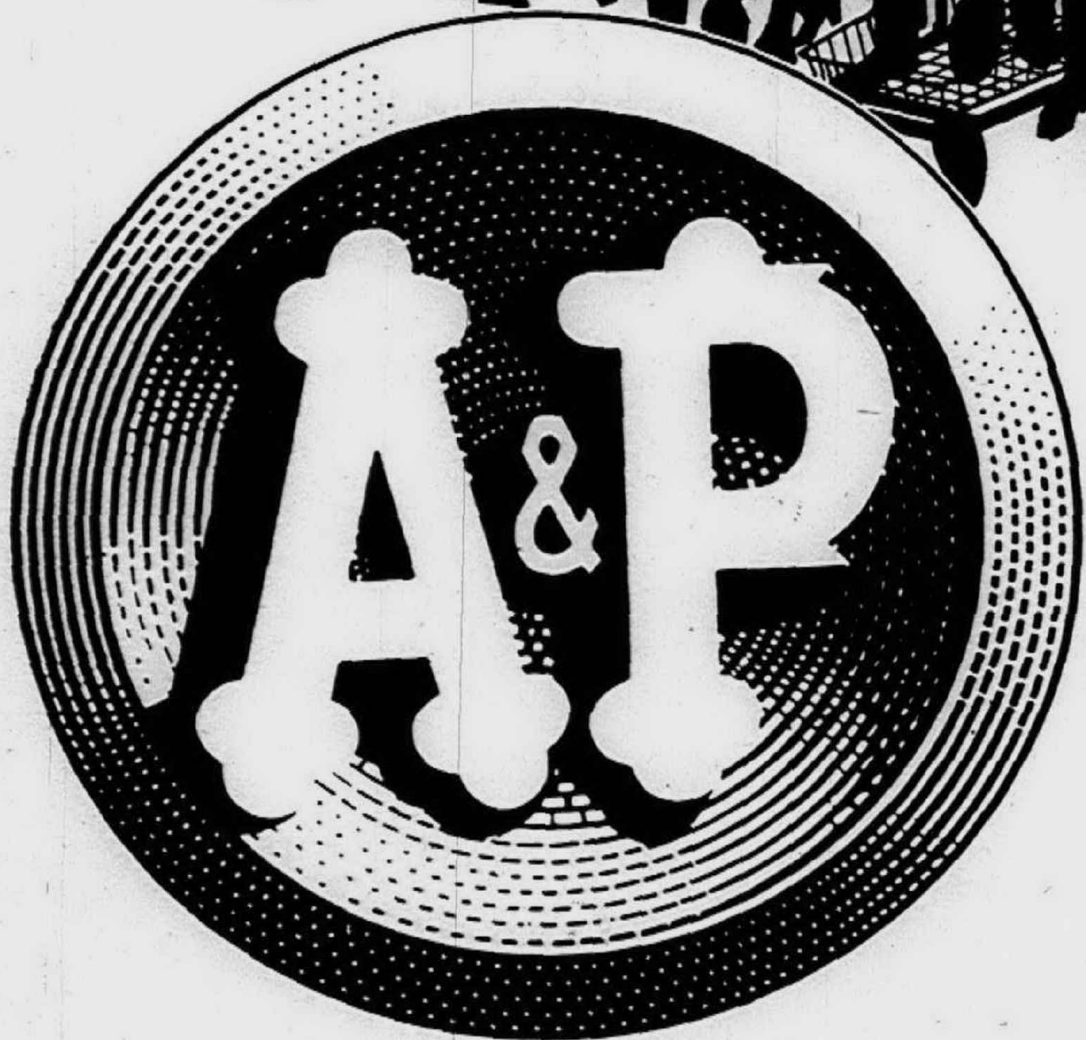

Important Announcement

As an additional service to our customers we are pleased to announce there is **NO CHARGE** for cashing checks.

Prices effective Sunday, Jan. 21st through Saturday, Jan. 27th in Wayne, Macomb, Oakland and Washtenaw Counties.

ECONO PRICES

are designed to give you significant
Total Food Savings day-in, day-out
any day you shop—they mean . . .



- **Permanent Price Reductions**
YOU can count on week after week
- **Lower prices on Thousands of Packages, Bottles, Jars and Cans**
- **Savings Unequaled on Your Total Weekly Food Bill**

**CHECK! COMPARE! SEE FOR YOURSELF THE DIFFERENCE
ECONO PRICES CAN MAKE ON YOUR TOTAL FOOD BILL**

**BONUS
ECONO PRICE**

**LIBBY'S
Tomato
Juice**
1-QT. 14-OZ. CAN

29¢

PETER PAN Peanut Butter	1-LB. 2-OZ. JAR	55¢
WITH MEAT—CHEF BOY-AR-DEE Spaghetti Sauce	15-OZ. CAN	25¢
VLASIC Sauerkraut	QUART JAR	29¢

Shortening
WHITE BEAUTY **49¢** 3-LB. CAN

Heinz Ketchup
1-LB.
4-OZ.
BTL. **31¢**

O&C Potatoes
SHOESTRING
1¾-OZ. CAN **8¢**

**BONUS
ECONO PRICE**

KLEENEX

Facial Tissues

BOX OF
280
2-PLY SHEETS

33¢

**MOTT'S
Apple Juice**
QUART BOTTLE **26¢**

Shop A&P—The Home of **ECONO PRICES!**



Shop A&P—The Home of **ECONO PRICES!**

Shop A&P—The Home of Econo Prices!



Shop A&P—The Home of Econo Prices!

U.S.
INSPECTED
AND PASSED BY
DEPARTMENT OF
AGRICULTURE
EST. 219D

This is the Federal Inspection Seal and Number of A&P's Detroit Meat Distribution Plant. A&P is the only retail merchant in the state of Michigan with a Federally Inspected Plant . . . this is just one of many reasons why A&P is the store that Cares . . . about You!

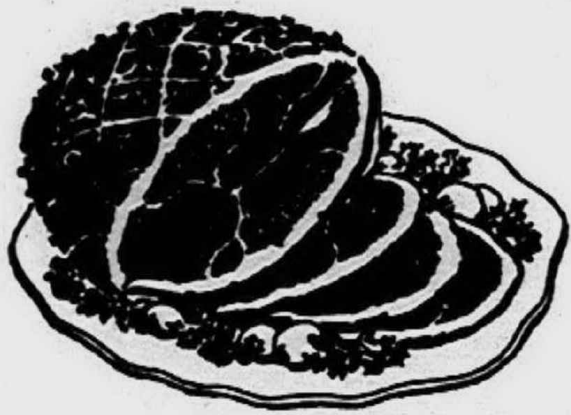

"Super-Right"
Quality
Skinned

Smoked Hams

SHANK
HALF

38^c
lb

Butt Portion lb. 48^c

"SUPER-RIGHT"

All-Beef Hamburger

3-LB. PKG. OR MORE

53^c
lb

Lesser Quantities . lb. 57^c

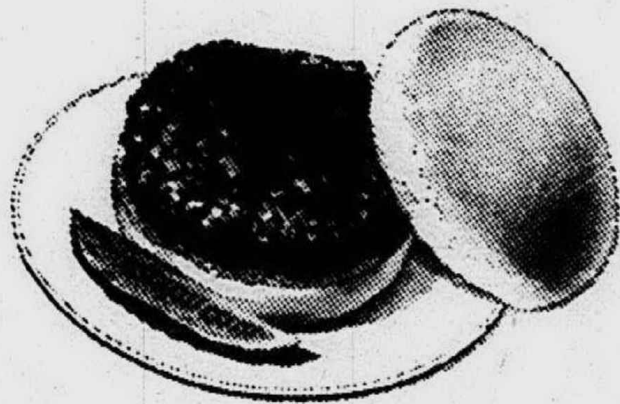

Beef Short Ribs lb 49^c

Country-Style Spare Ribs lb 49^c

Allgood Sliced Bacon 2^{lb. PKG.} 1²⁹

Delmonico Steaks lb 2¹⁹

WHOLE FRYER LEGS OR
Fryer Breasts WITH RIBS ATTACHED lb 59^c

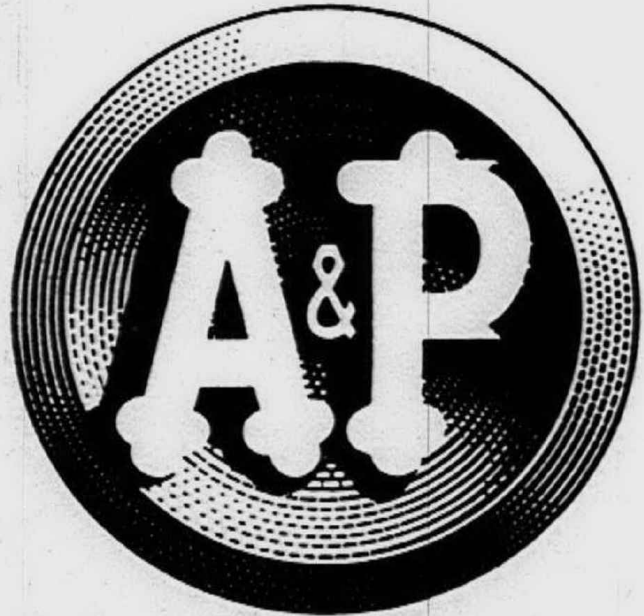

Depend on Thrifty A&P

DAY-IN-DAY OUT SAVINGS

A&P
ECONO
PRICE

CHECK
AND
COMPARE

Jiffy Cake Mixes	ALL FLAVORS . . .	9-OZ. PKG.	10 ^c	<input type="checkbox"/>
Cherry Fluff	BETTY CROCKER FROSTING MIX	7 1/4-OZ. PKG.	34 ^c	<input type="checkbox"/>
Pillsbury Cake Mixes	CHOC. FUDGE or DOUBLE DUTCH	1-LB. 2 1/2-OZ.	29 ^c	<input type="checkbox"/>
Hungry Jack Pancake Mix		3-LB. PKG.	65 ^c	<input type="checkbox"/>
Pillsbury Pancake Mix . . .		2-LB. PKG.	39 ^c	<input type="checkbox"/>
Arm & Hammer Baking Soda		1-LB. PKG.	12 ^c	<input type="checkbox"/>
Hershey's Baking Chocolate		9-OZ. PKG.	35 ^c	<input type="checkbox"/>
Nestle's Chocolate Morsels	SEMI-SWEET	9-OZ. PKG.	22 ^c	<input type="checkbox"/>
Parkay Margarine	2c OFF LABEL	1-LB. CTN.	26 ^c	<input type="checkbox"/>
Shedd's Keyko Margarine	4c OFF LABEL	1-LB. PKG.	25 ^c	<input type="checkbox"/>
Blue Bonnet Margarine . .		1-LB. CTN.	26 ^c	<input type="checkbox"/>
Crisco Shortening		1-LB. CAN	34 ^c	<input type="checkbox"/>



DEL MONTE
OR
GREEN GIANT

PEAS

1-LB.
1-LB.
CAN
19^c

A&P Econo Price

BEECH NUT
STRAINED

BABY FOOD

4 1/2-OZ.
JAR
7^c



Gerber Strained Baby Food	4 1/2-OZ. JAR	10 ^c	<input type="checkbox"/>
Enfamil Liquid	CONCENTRATE	13-OZ. SIZE	23 ^c
Del Monte Spinach		1-LB. CAN	17 ^c
Van Camp's Pork 'n' Beans		1-LB. CAN	14 ^c
Campbell's Barbecue Beans		1-LB. CAN	17 ^c
Heinz Vegetarian Beans . .		1-LB. CAN	14 ^c
Brook's Mexican Chili Beans		15 1/2-OZ. CAN	16 ^c
Freshlike Peas & Carrots		12-OZ. CAN	20 ^c
Stokely's Cut Wax Beans		15 1/2-OZ. CAN	23 ^c

WHY PAY MORE?

A&P
ECONO
PRICE

CHECK
AND
COMPARE

Korn Kix	GENERAL MILLS CEREAL	9-OZ. PKG.	32 ^c	<input type="checkbox"/>
Kellogg's Sugar Smacks . .		14-OZ. PKG.	39 ^c	<input type="checkbox"/>
Kellogg's Pop Tarts	OR POST TOASTERS	10-OZ. PKG.	35 ^c	<input type="checkbox"/>
Aunt Jemima Corn Meal	SELF-RISING	5-LB. PKG.	47 ^c	<input type="checkbox"/>
Quaker Puffa Rice		8-OZ. PKG.	27 ^c	<input type="checkbox"/>

MOTT'S
APPLE
SAUCE

2-LB.
3-OZ.
JAR
39^c

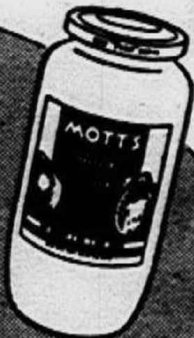

Del Monte Pineapple	CRUSHED	9 1/4-OZ. CAN	19 ^c	<input type="checkbox"/>
Comstock Blueberry	PIE FILLER	1-LB. 6-OZ.	35 ^c	<input type="checkbox"/>
Morgan's Apple Juice		1-QT. 14-OZ.	29 ^c	<input type="checkbox"/>
Heart's Delight Apricot Nectar		1-QT. 14-OZ.	33 ^c	<input type="checkbox"/>

FOR COOKING OR SALADS

Crisco Oil 1-PT. 8-OZ. BTL. 45^c

PLAIN OR IODIZED

Morton's Salt 1-LB. 10-OZ. CTN. 11^c

A&P GRANULATED

Cane Sugar 5-LB. BAG 49^c

THE BIG PLUS AT A&P

Econo Prices!

Shop A&P—The Home of **ECONO PRICES!**



Shop A&P—The Home of **ECONO PRICES!**

Pork Loin Roast

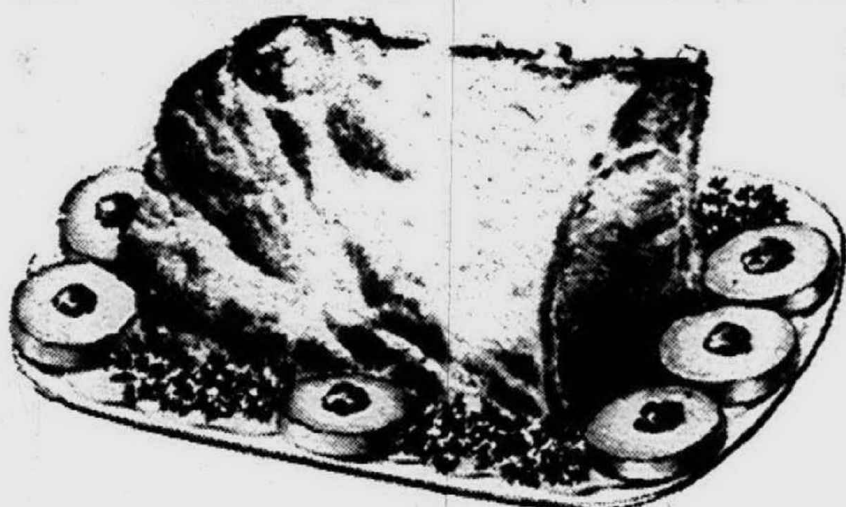

7-RIB
END
PORTION

39^c
lb

LOIN END PORTION lb 53^c

ENDS AND CENTERS MIXED

1/4 Pork Loin SLICED INTO CHOPS . . . lb **69^c**

U.S.D.A. GRADE "A"

Turkeys 10 TO 20-LB. SIZES lb **39^c**

RIB STEAKS



"SUPER-RIGHT"

99^c
lb

Hygrade Luncheon Meats

YOUR CHOICE

Sliced Bologna, Pickle Loaf,
Dutch Loaf, Spiced Luncheon,
Cooked Salami or Pepper Loaf

1-LB.
PKG. **59^c**

Breaded Fish Portions

CAP'N JOHN'S
Ocean Perch, Cod,
Haddock or Flounder

2 LB. PKG. **99^c**

for Lower Food Prices



JUDGE FOR YOURSELF

2&P
ECONO
PRICE

Breast-O-Chicken	SOLID PACK WHITE TUNA . . .	7-OZ. CAN	33^c	<input type="checkbox"/>
Armour Potted Meat		3 1/4-OZ. CAN	11^c	<input type="checkbox"/>
Hormel's Spam		12-OZ. CAN	48^c	<input type="checkbox"/>
Del Monte Tuna	LIGHT CHUNK	8 1/4-OZ. CAN	25^c	<input type="checkbox"/>
La Choy Fried Rice		12-OZ. CAN	35^c	<input type="checkbox"/>
La Choy Chow Mein Noodles		3-OZ. CAN	14^c	<input type="checkbox"/>
Franco-American Gravies		15 1/2-OZ. CAN	16^c	<input type="checkbox"/>
Hershey's Cocoa		8-OZ. SIZE	35^c	<input type="checkbox"/>
Red Rose Tea Bags		100 IN PKG.	99^c	<input type="checkbox"/>
Lipton's Black Tea		8-OZ. PKG.	75^c	<input type="checkbox"/>
Lipton's Tea Bags		48 IN PKG.	59^c	<input type="checkbox"/>
Borden's Kava Inst. Coffee		5-OZ. JAR	79^c	<input type="checkbox"/>
Fruitcrest Strawberry Preserves		3-LB. JAR	49^c	<input type="checkbox"/>
Fruitcrest Raspberry Preserves		3-LB. JAR	59^c	<input type="checkbox"/>
Velvet Peanut Butter		3-LB. JAR	69^c	<input type="checkbox"/>

DAY-IN-DAY OUT SAVINGS

2&P
ECONO
PRICE

Kraft Spaghetti Dinner . . .		8-OZ. PKG.	25^c	<input type="checkbox"/>
Hunt's Tomato Sauce		8-OZ. CAN	11^c	<input type="checkbox"/>
Del Monte Stewed Tomatoes		1-LB. CAN	25^c	<input type="checkbox"/>
Sunshine Krispy Crackers		1-LB. BOX	35^c	<input type="checkbox"/>
Banquet Frozen	Cooking Bags—Beef Chicken Ala King or Turkey	5-OZ. PKG.	29^c	<input type="checkbox"/>
La Choy Frozen Egg Rolls		5-OZ. PKG.	49^c	<input type="checkbox"/>
Charmin Toilet Tissue . . . 4		ROLL PACK	33^c	<input type="checkbox"/>
Angel Soft Napkins		200 IN PKG.	22^c	<input type="checkbox"/>
Alcoa Foil 12"		25' ROLL	25^c	<input type="checkbox"/>
Arrid Spray Deodorant	EXTRA DRY	4-OZ. SIZE	99^c	<input type="checkbox"/>
Phase III Soap	BATH SIZE	BAR	24^c	<input type="checkbox"/>
Snowy Bleach		1-LB. PKG.	41^c	<input type="checkbox"/>
Sea Mist Ammonia		1-PT. 8-OZ.	25^c	<input type="checkbox"/>
Klear Floor Wax		1-PT. 11-OZ.	87^c	<input type="checkbox"/>
Pledge Dusting Wax		7-OZ. CAN	66^c	<input type="checkbox"/>



A&P **ECONO PRICE**

SKIPPY

Peanut Butter

1-LB.
2-OZ.
JAR

49^c



HELLMANN'S

Mayonnaise QT. JAR **59^c**

5c OFF LABEL PLASTIC

Handi Wrap 200' ROLL **39^c**

10c OFF LABEL GIANT SIZE

Tide Detergent 3-LB. 1-OZ. PKG. **64^c**

WHY



W.

T.

T.

I.

E.

D.

Shop A&P—The Home of **Econo Prices!**  Shop A&P—The Home of **Econo Prices!**

**NOTHING HAS CHANGED
BUT THE PRICES!**

A&P Has Always Stood For

- FRIENDLY COURTEOUS SERVICE
- A WIDE VARIETY OF FAMOUS BRANDS
- "SUPER-RIGHT" SUPERB QUALITY MEATS
- FAMOUS JANE PARKER BAKED FOODS
- FINEST QUALITY FRESH FRUITS AND VEGETABLES

... all the things that mean "A&P" to you. We haven't changed a thing! In fact, we pledge to work even harder than ever to keep A&P the kind of store you like to shop. All we've done is add something "extra" — something special — to give you even more reason to visit A&P every week. We think you'll agree "Econo Prices" make A&P even more YOUR KIND OF STORE.

SHOP A&P . . . WHY PAY MORE?

Gold Medal

FLOUR

5-LB.
BAG

49^c



GOLD MEDAL FLOUR

Pour 'n' Shake . .

13½-OZ.
PKG.

25^c



Prices
Effective
Sun. Jan. 21
through
Sat. Jan. 27

NUTLEY IN QUARTERS

Margarine

1-LB.
CTN.

17^c

**BONUS
Econo PRICE**



JANE PARKER ENRICHED
DATED FRESH, DAILY

WHITE BREAD

4 1¼-LB.
LOAVES

79^c

SAVE 10^c
**Jane
Parker**



Fresh, Crisp

**POTATO
CHIPS**

1-LB.
BOX

59^c

Dinner Rolls

JANE PARKER
BAKE 'N' SERVE

PKG.
OF 12

25^c

Pineapple Pie or PEACH

1-LB.
8-OZ.
SIZE

45^c

Frosted Ball Donuts

3

PKGS.
OF 6

1⁰⁰

Pound Cakes

CRESCENT SHAPED
PLAIN or MARBLE

15-OZ.
HALF
RING

39^c

Sandwich Cookies

1½-LB.
PKG.

39^c

Wheat Bread

JANE PARKER
OLD FASHIONED

1-LB.
LOAF

29^c

Corn Puffs

JANE PARKER

9-OZ.
TWIN
PACK

49^c

Del Monte Juices

GRAPEFRUIT
or
ORANGE

33^c

1-QT.
14-OZ.
CAN

**COMET
CLEANSER**

2^c OFF LABEL



14-oz.
Can

13^c

**Personal
Size**

IVORY

4 BARS
FOR

28^c

A&P GRADE "A" FROZEN

**PEAS & CARROTS
PEAS, CUT CORN**

2 LB.
BAG

49^c

Campbell's Soups

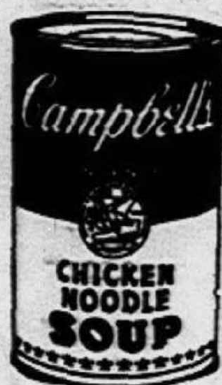

**CHICKEN-
NOODLE**

15^c

10½
OZ.
CAN

Beef Bouillon, Minestrone,
Vegetable Beef, Beef Noodle,
Chicken or Turkey Vegetable

10½-OZ.
CAN

17^c

CHAMPION

**Saltine
Crackers**

1-LB.
PKG.

22^c



**BRIGHT SAIL
BLEACH**

5.25% Sodium Hypochlorite

GALLON
PLASTIC

39^c

Dem Lawyers Support New Crime Code...

Three Democratic lawyers delivered a strong defense of proposed new state criminal code, admitting at the same time that it will be controversial. "I hope we don't lose the 15 per cent that isn't controversial because of the 5 per cent that is," said Tom Downs, former Constitutional Convention delegate and a member of the committee that drafted the new code.

He got agreement from Lironia attorney Marvin Stenmen, a former state representative (1965-66) and State Sen. Roger H. Craig of Dearborn when they appeared Saturday in a panel at a 19th Congressional District Democratic issues seminar Saturday at Schoolcraft College.

MICHIGAN'S PRESENT criminal code, which Downs said "grew like Topsy" over the years, has inconsistencies, places heavy emphasis on bad checks, and has conflicts between the philosophies of punishment and rehabilitation.

The new code, said Downs, simplifies many procedures, goes into new areas such as consumer protection, eliminates "meaningless" penalties in the narcotics laws, distinguishes between types of narcotics.

That part, he said, has received "95 per cent acceptance."

THE CONTROVERSIAL areas, will be these, Downs and Craig agreed:

1. Sentencing -- The present law allows a judge to make the maximum possible sentence the minimum for a convicted person. The new code allows the Correction Commission more "discretion." Said Downs: "Whether he robbed \$4 or \$40,000 isn't as important as when is he safe to let loose." Added Craig: "The judges--

a powerful lobby -- will be against any uniformity in sentencing."

2. Policeman's powers -- Downs said the new code attempts to face the problem of the youngster in minor potential trouble who flees in panic. Said Craig: "There will be those who say this proscribes the police officer." (See article below.)

3. Abortion -- Present law allows an abortion only if the mother's life is in jeopardy. Downs said the new code would allow an abortion if approved by a doctor, if it takes place in a recognized hospital, in cases of incest and rape, and if there is serious chance the child may be deformed. Craig noted that abortion is covered in another bill and that Gov. Romney, as a presidential candidate, is afraid of the abortion issue in 1968.

4. Adultery -- Present law makes it a crime, but Craig pointed out that "in 1967 there was not one single prosecution in the entire state," although adultery probably occurred.

DOWNS ADDED that the new code makes an attempt to get at those who profit from crime.

For example, a man who places a \$2 bet with a bookie is violating the law and would be afraid to testify against the operators of the ring for fear of incriminating himself.

But the new code would allow the prosecution to grant the small fish immunity so that he would be unafraid to testify against the big fish.

IN A PANEL on civil liberties: State House Minority Leader William Ryan said that "we are trying to make man's basic needs available, but when you mention the basic need of perm-



CRIMINAL CODE panelists at the Democratic issues seminar were State Sen. Roger Craig (left), a member of the Senate Judiciary Committee, and Tom Downs, a member of the drafting committee.

anent housing (open housing), the roof comes off."

State Sen. Sander Levin, new Democratic state chairman, when asked about a proposed "stop-and-frisk" law, said: "Legally, I think it will be (a violation of civil liberties). There is a possibility of abuse. Anyone can be stopped if there is 'reasonable suspicion,' but what is 'reasonable suspicion'?"

IN A PANEL on juvenile delinquency and crime:

State Supreme Court Justice Theodore Souris said "crime is not the conflict of race. It is the issue of poverty which happens to affect a large part of the Negro population. We must work on the poverty, and the rest will come."

Wayne County Prosecutor William Cahalan said, "We are in need of more prosecuting attorneys. At present in Wayne County, we have only one prosecutor per 54,000 people. We also need to make a career in the police department more attractive to the college graduate."

Crime Panel To Meet Here

The State Senate's special committee on crime will hold a public hearing next week that is being billed as "bi-partisan."

The hearing will begin at 7:30 p.m., Tuesday, Jan. 30, in the Carpenters Union Hall at 22521 Grand River, a half-mile east of Telegraph, in Detroit.

The announcement came from Republican Sen. James Fleming, of Jackson, and Democratic Sen. Raymond Dzendzel, of northwest Detroit.

"This is a truly bi-partisan effort..."

public affairs

LBJ Borrows Ideas, Say GOP Lawmakers

Add up the comments of three Observerland congressmen, and you get the impression there was little new in President Johnson's State of the Union message.

But what there was had been stolen from Republican programs, two lawmakers said.

Rep. Jack McDonald, R-19th District, pointed to two items which he said had been taken from GOP bills of last year.

The first was Johnson's call for "a new partnership between government and private industry to train and hire the hard-core unemployed."

SAID McDONALD:

"He's proposing exactly what we Republicans proposed in the Human Investment Act. It's odd that he would now propose this when leaders of the Democratic Party wouldn't even allow hearings in 1967. But it's a good idea, whether Republicans or Democrats are proposing it."

The second was Johnson's call for a program to promote home ownership rather than tenancy.

McDonald said "he took the approach Percy (the Republican senator from Illinois) and Widnall (a Republican representative from New Jersey) have taken. Interestingly, Bobby Kennedy later last year also took the approach of home ownership."

"It would mean we'd have to have a partnership of labor, local government, the construction industry and lending institutions with the federal government. It would mean we'd utilize new technology to mass-produce houses with low interest and government-insured loans, having individual home ownership (eventually) replace public housing and rent supplements," McDonald said.

The Redford congressman added, how-

ever, that ownership needn't be confined to single family homes but could also mean condominium ownership.

McDonald predicted, from congressional reaction to Johnson's comments on crime, that there may be "some pretty healthy appropriations to help state and local police agencies."

McDonald accused Johnson of "misrepresenting" the size of the federal deficit by using a new accounting procedure in the budget. Johnson's new procedure involves adding Social Security and Highway Trust funds to the so-called "administrative budget."

REP. WILLIAM FORD, D-15th District, was also interested in Johnson's comments on housing.

"An awful lot of young folks are living with their in-laws because there aren't enough moderate price housing starts," said Ford, whose district includes Garden City, Westland and Canton Township.

"The post-war baby crop will be coming into the marriage and home market in the next few years," said Ford. He underscored Johnson's request for six million new housing units in the next 10 years vs. 530,000 in the last 10 in the low- and middle-income brackets.

Ford noted that Johnson made "a big pitch for the model cities program, which was drastically cut by Congress last year" with an appropriation of \$312 million. Johnson is now asking a full \$1 billion.

"This will have an immediate effect on our area," said Ford. "There's plenty of need to develop parks and open space in the suburbs, and to prevent total private development of the land."

"All the television publicity on model cities is on Detroit and Philadelphia and the big cities--people don't think of it in terms of planning funds for our area," Ford added.

REP. MARVIN ESCH, R-2nd District, agreed with McDonald's contention that Johnson had borrowed heavily from Republican ideas in the job training and housing proposals.

But Esch criticized the State of the Union message as a whole for "failure to state our nation's priorities."

"Although he gave lip service to a 'tight budget,' his speech covered the waterfront of domestic programs and neglected to single out those problems and programs of most importance to the nation."

"Indeed," Esch continued, "there seemed to be a dichotomy between the promised reduction of the deficit and the request for increased funding for numerous programs. There was no apparent cutback on non-essential programs which might be postponed until the nation's budget is not strained by war."

ALL AGREED there was little in the way of totally new programs in Johnson's message. But each congressman reacted to this on the basis of his party line.

Said Republican McDonald: "My overall thought is that it was not a very exciting, moving documentary on our problems."

Said Democrat Ford: "Our candidate looked real good. His programs are the logical next steps to what was started in the 89th Congress. It's going to be difficult to get some of this passed in a Congress dominated sometimes by a north-south conservative coalition."

Said Republican Esch: "On the domestic front, the President's speech was primarily a repetitious rehash of tired, old, ineffective programs. For the most part, he confined himself to endorsing programs that are already underway--attempting to put some glitter back on their tarnished image."

The second session of the 90th Congress, in the presidential election year of 1968, has begun.

...Plymouth Chief Blasts 'Do-Gooders'

EDITOR'S NOTE: Robert Corrington, besides being Plymouth chief of police, is also chairman of the Wayne County Police Chiefs' Tactical Mobile Unit. He was asked recently to comment on a Bar Association proposed new criminal code, and he did so--unfavorably. After characterizing the code as the work of "professors, sociologists and do-gooders," Corrington went into detail:

SEC. 630, Physical Force: "The only time that an officer could shoot a fleeing felon is if the felon has used or threatened to use deadly physical force or is attempting to escape by the use of a deadly weapon."

"In other words, an officer could not shoot an escaping rapist, burglar, safe-cracker, mugger, purse snatcher, etc... Perhaps all officers should exchange their sidearms for sling shots so they would be sure not to harm the poor (fleeing) felon..."

SUBSEC. (7): "A citizen has no right to shoot a burglar in his own home unless there is the imminent threat of deadly physical force..."

"Imagine, if you will, being assaulted in your home, tied up and seeing your wife or daughter being assaulted and raped, being able to free yourself, but still being unable to use a weapon... because the felon did not use a deadly weapon..."

SEC. 1301, Criteria for Probation: "A few of the more ridiculous:

"... (7) The defendant has made or will make restitution. Committing a crime is OK if you back the loss if you are caught..."

"... The imprisonment of the defendant would entail excessive hardship to himself or his dependents... What about the hardship caused to the victim?"

SEC. 1335, Unconditional Discharge: "This states that if a person has been convicted of a crime and not sent to prison, the judge may sentence him to an unconditional discharge... If the conviction was for a felony, the judge must set forth in the record his reasons..."

"In view of the many unreasonable acts of judges, they should be well-qualified to figure out some reason, i.e., he was whipped when he was a



CHIEF CORRINGTON child; he suffered a traumatic experience as a youth; he is a member of some minority group..."

SEC. 1401, Classes of Crimes: "Under this section, every person imprisoned for a felony SHALL receive an

initial parole hearing within one year (and) re-hearings at 18 month intervals until parole is granted or the sentence served. This means that it is very possible for a convicted and sentenced felon to be paroled within just a few weeks after he goes to prison..."

SEC. 2005, First Degree Murder: It "states that the sentence shall be not less than 10 years to life. How cheap can the taking of a human life be?"

"... A man convicted for first degree murder could very easily (with good time) be out of prison in six years... Again, the only one that counts is the criminal. No thought need be given to the victim."

SEC. 2210, First Degree Kidnapping: It states "that if, prior to trial, the criminal voluntarily releases the victim alive and not suffering from serious physical injury, in a safe place, he cannot be charged with kidnapping in the first degree."

"If the police are not on his trail, all he has to do is put the victim out, and he gets out of this charge. A victim could (have been) kept bound, gagged, hungry, thirsty and terrified, but this does not count... The traumatic effect upon a child that is kidnapped can scar that child for the rest of his life, but again this does not matter. Just be sure the kidnapper gets the breaks..."

COMPLETE INVESTMENT SERVICE

- Stocks
- Bonds
- Mutual Funds

Phone or See
DON BURLESON

MANLEY BENNETT, McDONALD & CO.
Members New York Stock Exchange

MAYFLOWER HOTEL **PLYMOUTH**
453-1890

AMERICAN HARDWARE'S PRE-INVENTORY CLEARANCE

SPECIAL
All Standing
FIREPLACE SCREENS
On Floor **30% OFF**
Hundreds of Fireplace Items Slashed to Clear!

SPECIAL
Old Fashioned
CORN POPPER
Shaker Type for the Fireplace
Reg. \$2.19 **\$1.18**

SPECIAL
COMPLETE SELECTION of American-made
TOOLS
Your Choice only **99c**

SPECIAL
WINDOW SHADES
Cut to Size from 37 1/4"
BUY ONE AT REGULAR PRICE OF 3.98
& GET ONE FOR ONLY **1c**

SPECIAL
ICE SKATES
30% OFF
3-lb. Candy
BARBER POLE
99c

LUMBER SPECIALS!
1/8" x 4 x 8' Standard
HARDBOARD \$1.69
1/8" x 48" x 50" Tempered
HARDBOARD 79c
While They Last

CLEARANCE on Insulation
Foil-One-Side Fiberglass
INSULATION
1 1/2"x15' 50 sq. ft. **\$3.69**
2 1/2"x15' 75 sq. ft. **\$3.99**
3 1/2"x15' 50 sq. ft. **\$4.35**
3 1/2"x23' 60 sq. ft. **\$4.35**

Tops for camping, boating!

There's no light like **BRIGHT SAFARI LITE** (FLUORESCENT LANTERN)
BY **BURGESS**
Was \$29.95 **\$22.88**
(includes batteries)

The safest, brightest, battery-powered light--no flame, no heat, no danger. Broad flood of light--for cabin, tent, trailer, boat, patio, or emergency stand-by. Economical--battery or AC-powered.

HIGH-INTENSITY DESK LAMPS (#313)
or CLAMP-ON BED LAMPS
Reg. \$11.95 **\$8.88**

NEW SEALED-BEAM RADAR LITE \$9.88
Big 6 Volt Power Lantern With Flasher
Reg. \$13.95

Polyfoam LITE BEAMS
Look hand hewn Go up easy Beautiful **1.35**

AMERICAN Hardware & Supply Co.

31245 EIGHT MILE ROAD at Merriman
Phone: 476-6240, 537-3645
AMPLE FREE PARKING

Open Mon. - Wed., 8-6 • Sat. 8-5:30
Thurs. - Fri., 8-9 • Sunday 10-4

NAMCO APPROVED **MICHIGAN BANKARD SECURITY CHARGE**

Students Rightly Miffed At Firings

Students at Schoolcraft College are a bit miffed, and rightfully so, over an action of the administration in dismissing six probationary teachers last week.

Their most bitter complaints are that the teachers were fired without specified reasons, without an evaluation of their abilities and without a recommendation from the head of the department.

We sympathize with the students in their feelings about the matter, but somehow feel this is something that should be decided by the Faculty Forum, the official bargaining group for the faculty.

IT WAS THE FACULTY Forum that negotiated with the administration team for the better part of eight months before finally accepting a contract just a few days before the opening of the college for the fall term in late August.

Money was a big item in the negotiations, but we can't believe that any negotiation team would agree to a contract that isn't all-inclusive—one that has the answers for most any problem that could possibly come up.

We have been informed that new teachers are placed on a probation period when hired by the Schoolcraft administration. This could extend for as long as two years, with a provision for a third year if deemed necessary by the administration; it could be as short as one year, depending on the evaluation of the teacher's ability, and could be terminated before the end of the first year with 90 days written notice or before the end of the second year with a 90-day notice.

If the teacher successfully passes the probationary period, then he or she receives a tenure contract.

The announcement of the dismissals was made to the Board of Trustees by College President Dr. Eric Bradner last week. He informed the trustees that he was sorry to announce that contracts

would not be offered to six probationary teachers and that notices of the action were already in the mail.

HOWEVER, representatives of the student body, who actually are from every powerful campus organization but not officially designated as representatives, feel that actions of this kind will lower the morale of the faculty, cause applicants to duck away from Schoolcraft positions and thus weaken the quality of education.

They feel the six instructors did not receive proper evaluations, that their classrooms were not visited by administrators, and that perhaps there is a tinge of vindictiveness in the firings. They refused to elaborate on the latter but alleged that there may have been intimidations and other acts that could scare a good teacher into becoming a very average instructor.

The students would like to have a voice in the hiring and the valuations of the faculty. They feel that students, attending classes daily under the direction of the teachers, may have a better idea of their qualifications than administrators making a casual check now and then.

For this reason, they have asked the board for a special meeting at which they could discuss their complaints. Specifically, they would like to have the administrators spell out the reasons for the firing in an open meeting.

Perhaps this is their idea of a solution, but it is our feeling that each of the six individuals involved should be contacted and asked if they care for this kind of exposure.

Perhaps the students have a point. Perhaps they should be permitted to sit in on evaluations of teachers. The best place to resolve this is in an open meeting where all have a chance to express their views.

—R. T. Thompson

It Was Tough To Accentuate Positive

"Accentuate the Positive" is the refrain of the song.

It's also a pretty good summing up of the President's State of the Union message last week.

The first part of the speech was devoted to foreign affairs and LBJ restated the administration policy on Vietnam.

His first words were: "Since I reported to you last January, three elections have been held in Vietnam." No word about the increasing intensity of the war or even recognizing the existence of the growing protest movement in this country.

LBJ cited the tariff reduction brought about by the Kennedy Round of talks.

The President noted that 1967 was the first time the "hot line" between Moscow and Washington had been used. He announced that he would send to the Senate a treaty providing for the protection of astronauts between the USA and the Soviet Union.

IT WAS ONLY after these glowing reports that the President turned to his domestic programs. The political pundits are fond of recalling LBJ's "New Deal" philosophy. The President afforded the columnists ample opportunity in his approach to the domestic issues.

He called for the creation of job opportunity, for additional training and education, health aid for

both young and old, and the construction of low and middle income housing.

Then LBJ turned to the popular issues of the time. He called for an increase on a war on crime and for additional legislation to protect the consumer.

(One of the national newsmagazines reports this week that the private survey conducted by the Democrats reported that consumer problems were high on list of the voter's concerns.)

LBJ wound up the address with a repeated pitch for his tax increase and a restatement of goals.

The only problem with the speech is the fact that it isn't always possible to "accentuate the positive." The speechwriters discovered that as they got further into the message on the State of the Union.

—Sue Shaughnessy

Sense 'N'

Nonsense

An Army sergeant killed in South Vietnam was buried with full military honors Saturday morning in a church in Garden City, an all-white suburb. In the company of 14 soldiers provided as honor guard and pallbearers, three were Negro, including the captain of the unit. It could only happen in America.

Teen Center Could Be Pandora Box

One wonders if the Plymouth City Commission hasn't opened a Pandora's Box by its recent action granting the Plymouth Jaycees a temporary occupancy permit of one year for operation of a Teen Center on a non-conforming basis.

We have no quarrel with the Jaycees about their plans for the Center since there appears to be a need for such a program.

However, the building and site selected does not conform with the zoning ordinance. In the first place, there is a decided lack of parking, a matter which various commissioners have waved in the faces of property owners in the downtown business section. In the second place, the building was not rezoned and no request was made for rezoning.

And that brings up the question: Just what action will the Commission take when builders, developers and real estate agents appear before that august body and make similar requests?

More to the point, will the Commission find itself faced with a request for a renewal of the temporary permit at the end of the year?

—R. T. Thompson

From the Publisher's Desk OBSERVATION POINT

By Philip H. Power

The President delivered his State of the Union address to a joint session of Congress exactly one week ago tonight.

It's an impressive show, there in the great chamber of the House of Representatives. The flags draped behind the President. The Vice President and Speaker of the House sitting grimly behind on the dais, as though they were watching over his executive works, as befits their stature as presiding officers of the legislative assemblies of the people.

The only State of the Union address I ever saw live was in 1965, while I was working for Congressman Todd in Washington. Somehow, I got hold of one of the tickets for the House galleries that are distributed to the vari-

ous congressional offices, and I trotted over to the capitol just before 8 p.m. to see the show.

IT WAS PRETTY dark by then, and I paused near the east entrance to look down over Washington, covered then by brilliant lights. At the very top of the immense Capitol dome, a single lamp burned, signifying that a night session of Congress was planned.

Then there was a dark swish, and a long limousine swept by me with men festooned all over the car and lots of policemen ahead and behind. It was the President and his security escort. He had come quietly and early, perhaps to go down to the office of the Speaker, see his old congressional friends, maybe to

hoist a bourbon and branch water before his speech.

I walked down the oddly tiled floors of the Capitol, past the knots of security men, upstairs to the Members' Gallery, and in to my seat. I couldn't see too well and was steeling myself for a boring evening when the bright lights came on and people started coming onto the floor of the House.

First the Congressmen, and then the Senators. Then the Joint Chiefs of Staff and the Justices of the Supreme Court, grave in their black robes. Then the cabinet.

Then the President, with much handshaking as he came down the center aisle.

He walked to the rostrum, the TV cameras went on, and for a

moment the hair on the back of my neck stood up straight.

For here was the entire nation, government and people, coming together in one room on one evening, to consider the posture of the state of the union and to hear the agenda for the coming year. It was very moving.

THIS YEAR'S SPEECH didn't strike me so much, probably because I wasn't there to see all the pageantry that gives the State of the Union Address such emotional power.

It was, outstandingly, a political speech. After all, it's an election year, and the mood of the country is dubious. The President sensed it, and you could feel him looking over the public opinion polls as he read off his speech.

"Yes, something for everyone," you could hear the Presidential aides saying as they worked through the endless drafts. "Let's not upset the Congress. It's rambunctious enough already," you could hear the political liaison men counselling. It was a hold-the-line State of the Union Address.

THE BIGGEST THING, of course, was the section on crime. The President knows full well that a recent survey showed that one third of Americans feels unsafe when they walk out in their neighborhoods at night. That's darn near a majority of the votes.

So the President tried to make the crime issue his own. He pushed the Safe Streets Bill (rejected last year, and a pretty good bill). He documented his concern by going into unusual detail about the 100 extra FBI agents and 100 added Assistant United States Attorneys to help enforce the laws. (In a State of the Union speech, such detail is tantamount to talking specifically about adding 100 extra janitors to the staff at the Capitol.)

He talked about drug control and LSD. He sounded tough.

And he got the biggest hand of the evening.

It looks as though Congress will outdo itself this year in cracking down on crime. It may not do much about stopping the causes of crime, but by George, they're going to deal with the violators.

THE PRESIDENT said sensible things about dealing with the causes of crime.

He wants \$2.1 billion for an expanded program for training and hiring over one-half million hard-core jobless. He wants \$1 billion for the Model Cities program, and six million units of low cost housing in the next 10 years.

These things will help stop crime. The Congress knows this. But they won't work right away, and Congressmen need to get the votes this year.

Long run thinking is usually a luxury in an election year. I doubt that the President will get what he wants.

ON VIET NAM, the President didn't say much. He couldn't, with possible peace negotiations being explored even as he was talking. He wants to get the war over, but without chickening out.

He said the country was in a crisis of confidence, anxious and divided. He was right.

He talked about the numbers of kids going to college, and about the fact that hundreds of thousands of mothers and fathers who never completed grammar school would see their children graduate from college.

I had the sense that he was speaking to the older generation, a generation which he senses and with which he can identify. He didn't seem to say much to people under 35.

Perhaps that's why his speech sounded so uncertain. He identified the problems, but the solutions proposed seemed already middle aged.

VOTES? ...
POSSIBLE



This Is The Week That

... By Don Hoenshell

Gov. Romney blew a secret report on race violence in his state of the state message and even as little as he said is enough to send suburbanites up the wall.

Briefly, they're predicting exquisite mayhem in Detroit next summer.

The report said the trouble will spread this time toward the fringes, out where people have run to get away from the city and its troubles.

First, the light stuff.

STATE SENATOR George Kuhn, the conservative former mayor of Berkeley, learned of the report and suggested an executive session of the Senate to hear it from Col. Fredrick E. Davids of the State Police.

There hasn't been an executive session of the Senate in years. They used to vote on executive appointments that way but reporters found out how they went by a simple expedient.

They would lie on their face in the dust in a balcony over the lieutenant governor's rostrum and record the debate and the votes. Abandonment of executive sessions only wiped out a delicious item on the expense account: Dry cleaning in the line of duty, \$107.48.

Now Lansing reporters buy suits off the rack but it's more comfortable.

Romney heard about the same report and called Davids in the day before he made his state of the state address. When the meeting broke up, the governor swore everybody to secrecy — except himself.

Next day, he picked up an insert for his speech and blew the report. All reporters had to do was write notes they could read.

Kuhn's idea for an executive session was not great but it was better than any Romney had heard so we got a preview of next summer.

ROMNEY USED the report to build pressure behind his open housing bill, which in detail is neither as good as liberals want nor as bad as the Ku Kluxers fear.

He needs the bill in New Hampshire to show primary voters that he can get almost anything done. Who anywhere would vote against a guy who can turn a miracle? And he doesn't have to wear sandals.

And he needs it in Wisconsin in

the second primary where the folks are more inclined to go for deeds rather than promises and a handshake on a street corner.

For Romney all the chips are on the table. The polls show Nixon with 42 per cent of the Republican vote, Rockefeller with 22 per cent and Romney with 12 per cent.

Rockefeller people are already talking in public that Romney should toss his support to their tiger. Romney insists he isn't dead yet. The autopsy surgeons are on call.

The real test — if it is that at all — will be staged in the Michigan legislature. From sheer self-interest, if GOP legislators are grateful to Romney for putting them in office, as some of them should be, they'll go down the line for him on the bill.

If they feel they did it all themselves — and many in suburbia have only George to thank — they won't and they'll take their chances against the Democrats next election.

MAKE UP your own mind about Romney's motives in blowing the Davids report, which warns of wholesale arming of militants and battle plans for next summer.

First, it shows that Romney is desperate.

Second, and perhaps more importantly, it is a warning for the suburbs to be ready for a hot summer.

We hope the suburbs can be made ready for it, both in terms of self-protection and in the area of human relations, which, as we lawyers say, might make the whole issue moot.

OBSERVER NEWSPAPERS

PHILIP H. POWER
Publisher

DALE O. PERIN
Controller

RICHARD T. THOMPSON
Managing Editor

Member Michigan Press Association, Suburban Press Foundation

RUDOLPH MAZUROSKY
Advertising Director

FRED J. LEVINE
Classified Advertising Manager

FRED J. WRIGHT
Circulation Director

Hillside Inn
41661 Plymouth Road,
Plymouth, Mich.
Open for Lunch
11:30 A.M.-3:30 P.M.
Dinner
5:00-11:00
Closed Sundays
Call
GL 3-4301

Gourmet Nite

Every Wednesday

- Complete Smorgasbord
- 38 Ft. Long Table
- Prime Rib One of 60 Items
- Complete Dinner \$4.25
- Children 6-12 Half Price
- Serving from 5:00-9:30

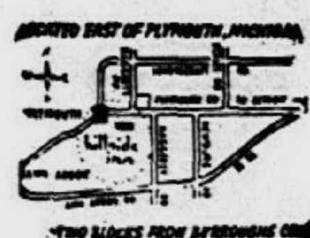

CHUCK MATSON



- Group Insurance
- Health Insurance
- Pension Plans
- Life Insurance
- Annuities

NEW YORK LIFE
Insurance Company

17000 West 8 Mile Road,
Southfield, 356-9480

Highlights Of President Johnson's Message

Here are highlights of President Johnson's State of the Union address, delivered to Congress last week:

Major Proposals

VIETNAM
Since I reported to you last January, three elections have been held in Vietnam in the midst of war and under the constant threat of violence...

The number of South Vietnamese living in areas under government protection has grown by more than a million since January of last year...

We believe that any talks should follow the San Antonio formula stated last September, which said:

The bombing would stop if talks would take place promptly and with reasonable hopes they would be productive.

And the other side must not take advantage of our restraint as they have in the past.

We have worked with the Soviet Union and other nations to reach an agreement that will halt the spread of nuclear weapons. On the basis of communications from Ambassador Fisher in Geneva today, I am encouraged to believe that a draft treaty can be laid before the conference there in the near future. Therefore, I hope to be able to present that treaty to the Senate this year for its approval.

This year I shall propose that we launch, with other nations, an exploration of the ocean depths to tap its wealth, energy, and abundance.

RESTLESSNESS

Tonight our nation is accomplishing more for its people than has ever been accomplished before. Americans are prosperous as men have never been in recorded history. Yet there is in the land a certain restlessness—a questioning...

We ask now, not how can we achieve abundance but how shall we use our abundance?

JOBS

The first essential is more jobs... This year, we must get to those who are last in line—the hard-core unemployed—the hardest to reach.

Employment officials estimate that 500,000 of these persons are now unemployed in our major cities. Our objective is to place these 500,000 in private industry jobs within the next three years.

To do this, we propose a \$2.1 billion manpower program in the coming fiscal year—a 25 per cent increase over the current year. Most of the increase will be used to start a new partnership between government and private industry to train and hire the hard-core unemployed.

A halt to the bombing in Vietnam will take place only if there are productive peace talks and if the other side doesn't take advantage of U.S. restraint.

A \$2.1 billion manpower program will include funds for a new partnership between government and industry to train hard-core unemployed.

A health services program—from prenatal care through the child's first year—will be aimed at reducing the infant death rate among the poor.

Several anti-crime programs are aimed not at developing a federal police force but at aiding state and local enforcement.

A new type of federal budget will include not only the "administrative" budget, as in the past, but also Social Security, Medicare and Medicaid payments, and highway trust funds—showing a deficit smaller than the administrative budget deficit.

CITIES

Last year the Congress authorized 667 million for the Model Cities program. I requested the full amount of that authorization to help meet the crisis in our cities. But the Congress appropriated only \$312 million—less than half.

This year I urge the Congress to honor my request for Model Cities' funds to rebuild the centers of American cities—\$1 billion.

HOUSING

We must call together the resources of industry and labor, to start building 300,000 housing units for low and middle-income families next year—three times more than this year. We must make it possible for thousands of families to become homeowners, not rent-payers.

I propose, for the consideration of this Congress, a ten-year campaign to build six million new housing units for low and middle-income families.

CHILD HEALTH

It is a shocking fact that, in saving the lives of babies, American ranks 15th among the nations of the world.

I shall propose to the Congress a child health program to provide, over the next five years, for families unable to afford it—access to health services from prenatal care of the mother through the child's first year.

CRIME

We, at every level of government in this nation, know that the American people have had enough of rising crime and lawlessness.

It does mean help and financial support:

To develop state and local master plans to combat crime. To provide better training and better pay for police.

To bring the most advanced technology to the war on crime in every city and county in America.

I urge the Congress to stop the trade in mail order murder this year by adopting a proper gun control law.

This year, I will propose a Drug Control Act to provide stricter penalties for those who traffic in LSD and other dangerous drugs...

It is time to stop the sale of slavery to the young.

I also request funds to add immediately 100 Assistant United States Attorneys throughout the land to help prosecute our criminal laws. They too will give special attention to drug abuse.

I ask you to add 100 FBI agents.

Today we are helping local officials improve their capacity to deal promptly with disorder.

OTHER PROPOSALS

I shall recommend other actions:

Legislation to encourage our returning veterans to devote themselves to careers in community service, such as teaching, being firemen and joining our police forces and our law enforcement officials.

Programs to strengthen and finance our anti-pollution efforts.

Fully funding all of the \$2.2-billion poverty program you in the Congress just authorized to bring opportunity to those who have been left behind.

An Educational Opportunity Act to step up our drive to break down financial barriers separating our young people from college.

TAXES

True, there are some clouds on the horizon. Prices are rising. Interest rates have passed the peak of 1966; and if there is continued inaction on the tax bill, they will climb even higher.

BUDGET

Under the new budget, expenditures for 1969 will increase by \$10.4 billion. Receipts will be up by \$22.3 billion including the added tax revenues.

Virtually all of this expenditure increase represents the extra mandatory cost of our defense efforts, increased interest, or mandatory payments under laws passed by Congress—such as those provided in the Social Security Act of

1967, and to Medicare and Medicaid beneficiaries, veterans and farmers.

With few exceptions, we are holding the fiscal 1969 budget to last year's level, outside of those mandatory and required increases.

NEW SYSTEM

A presidential commission composed of distinguished Americans recommended this year that we adopt a new budget approach. I am carrying out their unanimous recommendations.

This budget, therefore, accurately covers all federal expenditures and receipts, including for the first time \$47 billion from the Social Security, Medicare, highway and other trust funds.

The fiscal 1969 budget has expenditures of approximately \$186 billion, with total estimated revenues, including the tax bill of about \$178 billion.

If the Congress enacts the tax increase, we will reduce the budget deficit by some \$12 billion—from about \$20 billion in 1968 to \$8 billion in 1969.

This is a tight budget. This tax increase would yield about half of the \$23 billion per year we returned to the people in the tax reduction bills of 1964 and 1965.

This must be a temporary measure, which expires in less than two years.

BALANCE OF TRADE

We must restore equilibrium to our balance of payments.

We must also strengthen the international monetary system.

We have assured the world that our full gold stock stands behind our commitment to maintain the price of gold at \$35 an ounce. We must back this commitment by legislating now to free our gold reserves.

Americans, traveling more than any other people in history, took \$4 billion out of their country last year in travel costs. We must reduce the travel deficit of \$2 billion by \$500 million—without unduly penalizing the travel of teachers, business people, students and Americans who have relatives abroad. Even with the reduction of \$500 million, the American people will still be traveling more overseas than at any time in their history.



PRESIDENT JOHNSON

OPEN MONDAY THROUGH SATURDAY
10 A.M. TO 9 P.M.



SAVE NOW DURING
OUR GREATEST
SEMI-ANNUAL

Furniture Sale

SAVINGS ON SOFAS AND CHAIRS

AMERICAN OF MARTINSVILLE 96" Mediterranean-style sofa reversible foam-and-Dacron seat and back cushions, exposed pecan arms, base and back. White-green, red-green, red-black covers	Reg. to \$599.95	\$398.88
ROSS - STATESVILLE Italian Provincial 84" sofa, exposed wood trim, olive-rust cover	SALE!	\$299.95
ROSS - STATESVILLE Italian Provincial 48" love-seat, hand-decorated trim, durable, long-wearing fabrics	Reg. \$249.95	\$199.95
SELIG contemporary 85" sofa, olive, charcoal or tangerine covers. Foam-and-Rubber cushions, self-decking and fabric for arm covers, Scotch-guarded fabrics	Reg. to \$259.95	\$199.95
SIMMONS or SERTA Hide-a-Beds in your choice of contemporary or Colonial styles	Reg. to \$269.95	\$199.95
HICKORY-FRY Colonial 84" high-back, wing-back sofa, complete with arm covers and self-decking, foam rubber cushions, choice of covers	SALE!	\$199.95
MOTIF Hide-a-way sofa, 92" long, contemporary styling, firm innerspring mattress sleeps 2 adults. Foam-and-Dacron reversible seat and back cushion, green-gold cover, floor sample	Reg. \$499.95	\$399.95
CRAFT 101" contemporary sofa with oiled walnut base, loose back cushions and side bolsters, olive or red covers	Reg. to \$399.95	\$299.95
SELIG Mr. or Mrs. chairs contemporary styling, foam rubber cushions, self-decking and fabric for arm covers	Reg. to \$129.95	\$79.95
CRAFT lounge chair, walnut base, loose-pillow seat and back	Reg. \$175.00	\$87.50
S. BENT Colonial Boston rockers, solid maple	SALE!	\$35.95
LA-Z-BOY "Reclina" rockers, contemporary and Colonial styles, many fabrics and colors	Reg. to \$199.95	\$159.95
CONTEMPORARY high-back rocker, foam cushions, sage-green or sun-gold covers	SALE!	\$79.95
SILVERCRAFT Italian Provincial chairs, floor samples, many colors	Reg. to \$165.00	\$119.95
SIMMONS traditional loose-pillow-back lounge chairs, foam-and-Dacron seat and back cushions, selection of colors	Reg. \$149.95	\$58.88
MOORE of BEDFORD Italian Provincial chairs, high and low back styles, fruitwood and hand-decorated finished, many covers in stock	Reg. to \$99.95	\$59.95

SAVE AS MUCH AS
50% AND MORE
Some items are marked down to our cost or below cost!

SAVINGS ON BEDROOM SUITES

THOMASVILLE "Quadrant" contemporary bedroom includes: 66" triple dresser, mirror, chest and queen, full or twin bed	SALE!	23 1/2% OFF
THOMASVILLE Post Road, "Pirani," Savoy, "Alicia," Wayside Inn, "Libretto" and "Villa Fontana" bedroom collections	SALE!	10% OFF
KINCAID Early American solid maple bedroom collection, 4-drawer chests, bachelor chests, door-chests, corner desks, hutches	Reg. \$69.95	\$49.95
BASIC-WITZ "Concepts" contemporary bedroom collection	SALE!	50% OFF
AMERICAN OF MARTINSVILLE "Chapter 1" contemporary bedroom collection	SALE!	25% OFF
STANLEY "Tour Navaca" complete bedroom collection, in stock for immediate delivery in sand or jade green	SALE!	10% OFF
DIXIE 3-piece bedroom grouping with 66" triple dresser with 9 drawers, mirror, chest and queen, full or twin size bed	SALE!	\$249.85
MOORE contemporary bedroom grouping in pecky-pecan, 74" triple dresser, twin mirrors, chest-on-chests, king, queen or full size beds, night stands	SALE!	20% OFF

SAVINGS ON DINING ROOMS

SPANISH-Style dining room grouping includes: oval or round table and 4 side chairs plus 4-door buffet, all 6 pieces	SALE!	\$299.70
THOMASVILLE "Post Road" Early American, "Villa Fontana" and "Libretto" Italian Provincial and "Wayside Inn" Country English dining room collections	SALE!	10% OFF
STANLEY complete "Tour Navaca" Mediterranean-style dining room collection	SALE!	10% OFF
SAGINAW "Expandaway" dining tables in your choice of walnut, maple or fruitwood	SALE!	10% OFF
5-PIECE Maple Colonial dining room includes Formica-top round table, plus 4 mates' chairs	SALE!	\$99.95
Odd dining room chinas, buffets and servers by BASIC-WITZ, UNITED, AMERICAN OF MARTINSVILLE, CRADDOCK, LAMINATED, STANLEY, RICHARDSON	SALE!	50% OFF
CONTEMPORARY Formica top 42" round dining room table plus 2 leaves (opens to 66") or 36"x48" Formica top, rectangular table plus 2 leaves (extends to 72") plus 4 matching walnut chairs	Reg. \$199.95	\$149.95

LARGE GROUP
OF LAMPS,
PICTURES,
WALL DECOR
50% OFF

ODD MATTRESSES
& BOX SPRINGS
By Serta Spring Air and Simmons. Full or twin. Originally to \$59.95
SALE!
29.95-39.95

ODD CHESTS
AND DRESSERS
Walnut, maple, white lacquer
Orig. to \$99.95
SALE!
39.95

ASSORTED ODD
LOUNGE CHAIRS
Floor samples, many styles
to \$99.95
SALE!
29.95-39.95

ENTIRE
TABLE STOCK
10%-50% OFF
By Lane, Brandt, American of Martinsville, Thomasville, Hammary, Cushman, Craft

WINE, GOLD TURQUOISE, GRAY, BROWN

SMOOTH-WRINKLE FREE

SLIP ON AND TIE

WASHABLE

STRETCH TO FIT
RICHLY TEXTURED, NO IRON
SLIPCOVERS

- Easy to install
- Custom Smooth Fit
- Generous ruffled skirt to match
- Beautiful heather pattern

FITS
ANY
CHAIR

1.96

MATCHING DIVANS 3.96

CONVENIENT CREDIT
TERMS AVAILABLE

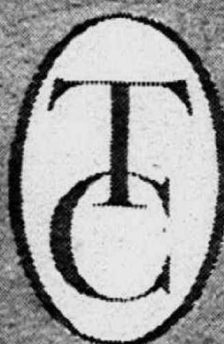

Towne & Country
FURNITURE

Towne & Country Furniture • 23600 Michigan Avenue • Dearborn • LO 5-3400



A Salute to Our Young Men of Action

NATIONAL JAYCEE WEEK—JANUARY 21-28

PLYMOUTH JAYCEES DYNAMIC YOUNG MEN OF ACTION

Their thoughtful concern and forward looking action has made our community a better place in which to live.

Listed below are just some of the activities performed by the JAYCEES in 1967:

- JUNIOR JAYCEE YOUTH CENTER
- SUMMER TEEN DANCES
- FOURTH OF JULY FESTIVITIES
- JUNIOR HOCKEY, TENNIS, GOLF & BOWLING
- FALL FESTIVAL BEEF RIB DINNER
- CHRISTMAS TREE SALES
- COLEMAN SCHOOL PROJECT
- PACKAGES FOR VIETNAM
- WALLY TABOR SHOW
- CHRISTMAS DECORATION CONTEST
- ROUGE RIVER POLLUTION CONTROL
- PENNIES FOR VIETNAM
- PUNT, PASS & KICK CONTEST
- FLAGS FOR BUSINESS DISTRICT

• JAYCEES MAN OF THE YEAR



Dr. Clifford McClumpha
 Jaycees Man of the Year



**They Live By
 This Code**

The Jaycee Creed

We believe:
 That faith in God gives meaning and purpose to human life;
 That the brotherhood of man transcends the sovereignty of nations;
 That economic justice can best be won by free men through free enterprise;
 That government should be of laws rather than of men;
 That earth's great treasure lies in human personality;
 And that service to humanity is the best work of life.

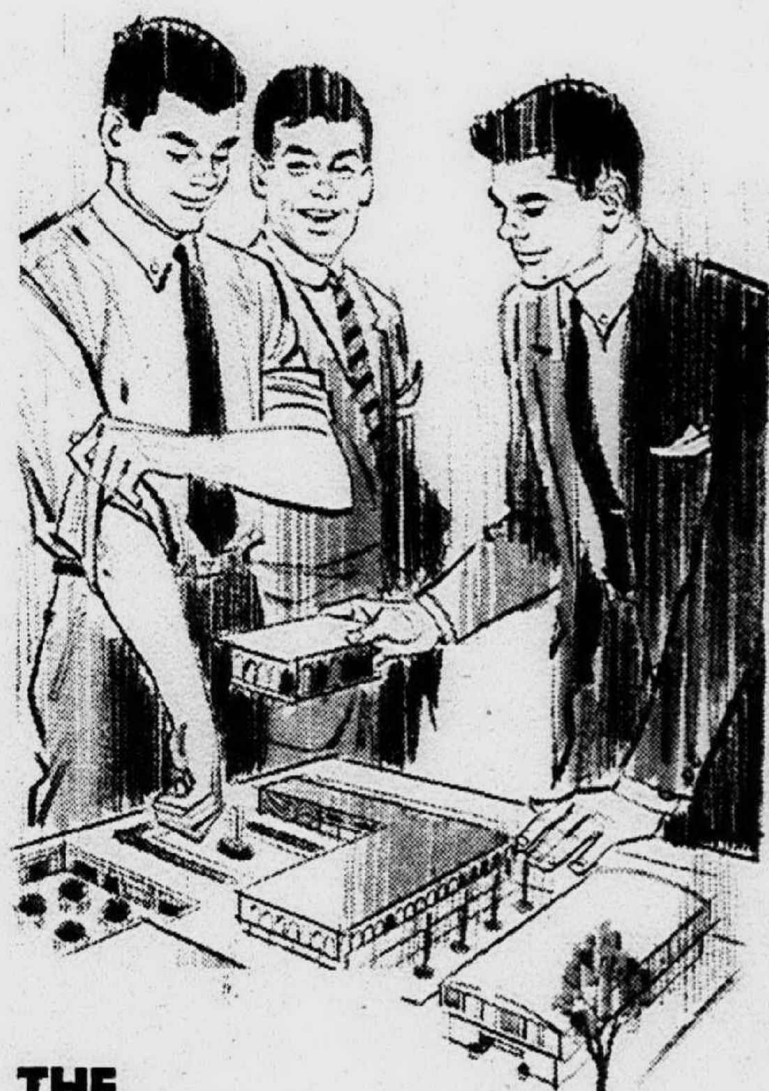

**THE
 JAYCEES
 STORY...**

The world's largest young men's organization began because young Henry Giessenbier in St. Louis, Missouri, felt that young men should not have to wait until middle age to participate in civic affairs. We would like to bring all young men who are interested in making their nation and community a better place to live into our organization.

Who Can Join the JAYCEES...

Any young men in the Plymouth area between the ages of 21 and 35 are invited to join the Jaycees — This is your community — your organization.

Why Aren't YOU a JAYCEE?

TEAR OUT AND MAIL TO
 PLYMOUTH JAYCEES — BOX 279, PLYMOUTH, MICHIGAN 48170

I AM INTERESTED IN JOINING THE PLYMOUTH JAYCEES

Name _____
 Address _____ Phone _____

THIS MESSAGE IS PRESENTED AS A COMMUNITY SERVICE BY THE FOLLOWING BUSINESSES:

- American Community Mutual Ins. Co.
- B&F Auto Supply, Inc.
- Mayflower Hotel
- Detroit Bank & Trust
- Plymouth Tank & Fabricating Co., Inc.
- Plymouth Glass Company
- Ford Motor Co., Heating & Air Conditioning

OBSERVER



WORLD of WOMEN

BPW In Area To Hear Talk By Mary Morgan

A "Day of Charm" with television's Mary Morgan is the theme for the District 9 meeting of the Business and Professional Women's Club beginning at 9:30 a.m. Sunday, Jan. 28, in the Mayflower Meeting House, Plymouth.

Sixteen BPW clubs in the area will take part in the event, to be hosted by the Plymouth club.

Miss Morgan, special feature editor for CKLW Channel 9, recently returned from New York where she viewed the spring and summer showings of the major fashion houses.

APPEARING as luncheon speaker, she will show slides of some of the latest designs and report the season's style trends.

Miss Morgan appears in a regular morning television show for women, which she also creates, and on a radio program, "News to Now with Mary Morgan."

THE BPW SESSION will begin with coffee hour and registrations between 9:30 and

10:30 a.m., hosted by the Pittsfield club. A business meeting until noon will precede the luncheon.

Reservations for visiting

clubs may be made with Thelma Cushman, 641 Forest, Plymouth, or Daisy Proctor, Plymouth president, 43735 Shearer Drive, Plymouth.



MARY MORGAN

m. m. memos

I've now come the full cycle in this matter of baby-sitting.

More years ago than I care to mention, I used to be a baby sitter. It was just a little before the term was coined — I "took care of the children" for a few families in the neighborhood, and was greatly amused when I first heard that this was known as being a "sitter."

But it worked out, while I was in college, that I had quite a racket going. I lived in the city with my family, and upstairs lived a family with a baby.

Frequently the parents wanted to go out in the evening, and my mother was glad to look in on little Susie even though I didn't get home from school until mid-evening.

It wasn't unusual for me to collect an evening's baby-sitting wages half an hour after returning home.

Later, with young children of my own, I understood how gladly Susie's mother paid those wages.

Next door to us lived a teen-aged girl, and if she couldn't "sit" for me for the entire time I'd be gone, her mother happily filled in. It was a fine arrangement for all concerned.

And last week, for the first time, I filled in as baby-sitter when my own teen daughters had to be out the early part of the evening.

It is still a good system, and the circle is complete.

BEDROOM BUY! SOLID OAK



SOLID OAK COORDINATED OPEN STOCK SELECTION

- Corner Desk
- Hutch Bookcase
- 2-Door Cabinet
- 3-Drawer Commode

YOUR CHOICE \$55.00



- Smart Desk Chair
- Trundle Bed
- Student Desk
- 4-Drawer Chest
- Bunk Bed

ALSO AVAILABLE

BUNK 'n' TRUNDLE BED CENTER

7210 MIDDLEBELT ROAD, Corner of Warren
425-7110 - Open daily 9:30-9, Tuesday 'til 6

Fire Victims Need Home, Equipment

Two who suffered from Plymouth's Jan. 7 fire, Mr. and Mrs. Jimmy Allen, are in serious need of a new home and equipment to start rebuilding a carpet-cleaning business.

They had their home and business in the Penniman St. building that burned. There was no insurance.

They currently are staying with two separate families, and have been given clothing and other necessities. Mrs. Eileen Bondie, who opened her home to Mrs. Allen, said she also can supply furniture and some household equipment, and there is money from the Salvation Army to pay the first rent on new quarters.

So far, however, none have been found.

Allen's truck was saved so he hopes to begin home cleaning of carpets if he can find equipment to use.

Any readers who might be able to aid the couple may call Mrs. Bondie at 453-1078.



Even in this day of hatlessness and intricate hairdos, in the almost-spring many women's fancies turn to a new bonnet. So the Livonia Women's City Club last week enjoyed some hat-making instructions from Mrs. Howard Cossin, above right. They also made some really wild toppers to display. Above, left, are, top row, from left, Mrs. Charles Weiss, Mrs. George Burmeister and Mrs. Leonard Mann. Front row, Mrs. John Van Lier, left, and Mrs. Oron R. Laughlin.



Clerk Typist

Full or Part Time Positions
Accounting, Business, Insurance or Banking
Experience Required
Different Level Openings Available
Must be High School Graduate and
Accurate Typist
Competitive Salary & Fringe Benefit Program
Sinai Hospital of Detroit
6767 West Outer Drive
EQUAL OPPORTUNITY EMPLOYER

WHEN IS A CARPET A BARGAIN?



It takes more than a low price to make a bargain. If you can't get the color you really want, or if the texture isn't just right, or if the carpet is so skimpy it would never last...

COME TO OUR ANNUAL JANUARY CLEARANCE SALE AND SEE WHAT REAL BARGAINS LOOK LIKE!

We've selected these carpets with care, choosing our most gorgeous styles and our most attractive colors... and we've reduced the prices 30% - 70% below our original low prices! Come in now and save on these outstanding carpets.

Stop in and see the tremendous selection of over 200 rolls of carpet and over 100 remnants from which to choose. Most of the remnants are large enough and suitable for family rooms, bedrooms and dining rooms. There is also a large selection of roll balances at extra savings — many big enough to carpet your whole home.

FREE Shop At Home Service
Phone
GA 7-1400 or KE 8-1210

Can't come in? We'll come to you. And we'll bring every color and style we have, to your home of office, day or evening. All at no cost or obligation to you.

INSTALLATION GUARANTEED FOR THE LIFE OF THE CARPET!

SAVE \$2.01 SQ. YD. This Nylon Plush comes in 16 colors, velvety smooth texture. **\$3.94 SQ. YD.**

SAVE \$1.97 SQ. YD. on this sturdily constructed, commercial finished NYLON TWEED. **\$3.98 SQ. YD.**

SAVE \$4.97 SQ. YD. DuPont 501® Extra Heavy SHAG. One of the most luxurious carpets you have seen, multi colored to blend with every decor. **\$7.98 SQ. YD.**

REMARKABLE BUY! Extra Heavy, Double Duty, Rubber Backed COMMERCIAL KITCHEN CARPETING. It needs no padding and is easy to install yourself. Comes in 14 color combinations. **\$7.93 SQ. YD.**

LUXURY UNDERFOOT with this extra heavy, tip-shear WOOL CARPETING. We have a large selection from which to choose. **\$7.86 SQ. YD.**

SAVE \$3.02 SQ. YD. on this Heavy DuPont 501® NYLON PILE. Available in 16 vibrant color combinations. Be protected with a 10 year wear guarantee, the first two unconditionally. **\$4.93 SQ. YD.**

SAVE \$3.53 SQ. YD. on Carpet fashion's newest, heavy tip-sheared KODEL. Many colors. **\$6.97 SQ. YD.**

EXTRA SPECIAL! NYLON TWEED. Comes in 12 solid and 9 beautiful tweed colors. **\$3.39 SQ. YD.**

USE OUR CONVENIENT LAYAWAY PLAN!

St. Clair Carpet
OF LIVONIA Est. 1955
28040 JOY ROAD
GA 7-1400 Between Inkster and Middlebelt KE 8-1210
Open Every Evening 'til 9 p.m.
Tuesdays 'til 6 p.m.

NO MONEY DOWN! 36 MONTHS TO PAY!

FIRST

Offering

At Livonia's
Exciting New
HEALTH SPA

SIX MILE & Inkster

Combining the latest from
Palm Springs and Europe

Exclusive new health facilities where men and women can gain, lose and rearrange weight.

NOW!

Livonia has

a complete luxurious Health Spa..

FOR MEN and WOMENFIRST 100 CHARTER MEMBERS
at reduced rates--while they last!For Your Appointment
Call: 261-4420
Open Evenings till 9

THE SPA (HYDRO-SWIRL POOL) AREA: EXCLUSIVE...
Direct from Europe and Palm Springs. Relax in special seats while Hot Whirling Mineral Water explodes against you to give you the very finest in Modern Hydrotherapy. Stimulates entire muscular and circulatory system. Offers relief from arthritis, rheumatism, bursitis, aches and pains.

MODERN STEAM BATHS... Where those excess pounds visually melt away.

FEATURING

- ★ **ROMAN STEAM ROOMS**
Steam Away Pressures, Tensions, Business Worries.
- ★ **FINNISH ROCK SAUNA ROOM**
Increases Circulation, Relieves Tension.
- ★ **FLORIDA SUN TAN ROOMS**
Wear A Beautiful Bronze Tan the Year Around.
- ★ **WHIRLPOOL BATHS**
Soak Away Aches, Pains, Sore Muscles.
- ★ **ELECTRONIC MASSAGE**
A Glimpse into the Future in Our Electronic Department.

- World's Most Modern Health Clubs
- Large Conditioning Areas
- Patented Electrical Reducing Machines
- Vibratory—Rollers—Tami-Table, etc.
- Many Pieces of Specialized Exercising Apparatus
- Figure Building and Firming Machines
- Personal Supervision
- Completely Air Conditioned
- Private Dressing Booths and Lockers
- Private Thermally Controlled Showers
- Plenty of FREE Parking
- Hot Mineral Swirl Pools (SPA)
- Authentic Finnish Saunas
- Scientific Body Massage
- Desert Dry Heat Rooms
- Ultra Violet Sun Ray Rooms

HEATED AND CRYSTAL CLEAR WHIRLPOOLS
Over 200 Affiliated Studios Coast-to-Coast and WORLD-WIDE

OPEN 9 to 9 DAILY

Palm Springs

**HEALTH
SPA**

"Dedicated to Spoil and Pamper You"

WARREN:
12 Mile & HooverANN ARBOR:
Arbortland
Shopping CenterLIVONIA
SIX MILE
at INKSTERMRS. JOHN KELLET MILLER
(Carol Ann Dodge)Miller-Dodge Vows
Spoken In Plymouth

Carol Ann Dodge became the bride of Lt. John Kellet Miller in a double-ring ceremony Saturday, Jan. 13, in St. John's Episcopal Church, Plymouth.

The bride is the daughter of Mr. and Mrs. D. John Dodge, of Plymouth, and the bridegroom, a Navy pilot veteran of the Vietnam fighting, is the son of Mrs. Eunice Miller, of Bellevue, Wash.

The Rev. Canon David T. Davies heard the couple's vows.

THE BRIDE WORE a floor-length lace gown with short sleeves and featuring tiers of lace in back. Her chapel-length veil was imported illusion and fell from a seed pearl headpiece.

She carried a cascade bouquet of white roses and stephanotis.

Her sister, Sandra Kaye Dodge, was maid of honor and wore a forest-green velvet sleeveless sheath dress with a matching bow headpiece and long white gloves. She carried a crescent bouquet of yellow mums.

Dressed like the maid of honor were bridesmaids Mrs.

Arnold Thorpe, of Plymouth, another sister, and Melanie Vogt, of Coronado, Calif.

DENNIS MURPHY, of South Bend, Ind., was best man, and the guests were seated by Stephen Severance, of Atherton, Calif., and Paul Schubarth, of Columbus, Neb.

Mrs. Dodge chose an A-line dress of aqua blue silk worsted with iridescent jewel button trim, and bridegroom's mother wore a gold coat dress trimmed in sequins.

A luncheon reception was held in Thunderbird Inn, after which the couple left for a honeymoon at Chateau Kirk ski lodge, Aspen, Colo.

They will make their home at Coronado, where the bridegroom is with Squadron VAW-111, North Island Naval Air Station. In the Pacific action, he served aboard the Navy carriers Enterprise and Hancock.

Engaged

Mr. and Mrs. Stanley J. Piwinski, of Rougemay Drive, Livonia, announce the engagement of their daughter, Kathleen Janice, to John R. Eggers, son of Mr. and Mrs. Edgar Eggers, of Waterville, Minn. The bride-elect is a graduate of the University of Michigan where she was affiliated with Kappa Delta sorority. Her fiancé is a senior at Mankato State College, Mankato, Minn., and a member of Pi Sigma Omicron. The couple met while serving as Peace Corps volunteers in Uruguay. A March wedding is planned.

Suburban
Concert Ballet
Sets Premiere

The Suburban Concert Ballet, a new organization in Farmington and surrounding communities, will give its premiere performance at 8 p.m. Sunday, March 3, in Our Lady of Mercy High School, Eleven Mile at Middle Belt.

The short program will include a spring ballet and an original western ballet by Evelyn Kreson.

About 20 members of the ballet group will take part in the performance, assisted by several men students from the University of Detroit.

Tickets may be purchased by calling Mrs. Roland Spjeldet, 474-2290.

IT TAKES A GENIUS

**BIG
CARPET
CLEANING**

SALE

JO 4-5580
LI 8-8300

HAGOPIAN & SONS

15180 W. 8 MILE RD. NEAR NORTHLAND

Karen Reynolds Wed In California

Karen Marie Reynolds and James Wayne Pierce spoke their marriage vows Saturday, Jan. 7, in the Episcopal Church of St. Matthew, San Mateo, Calif.

The bride is the daughter of Harold Reynolds, of Fontana, Calif. She was reared by her great-aunt, Mrs. Verona Pritchard, of Livonia, graduated from Bentley High School and was named Livonia Miss Siren of 1961.

Mr. and Mrs. E.W. Pierce, of Lyons, Kan., are parents of the bridegroom.

GIVEN IN MARRIAGE by her father, the bride wore a floor-length gown of ivory pean de soie and English net with a fitted lace bodice and natural waistline. A Watteau train fell from her shoulders, and her floor-length veil was secured

by an heirloom seed pearl tiara. She carried a white orchid on a prayer book.

Her only attendant, Ruth Ann Weaver, wore a pink floor-length dress with sequin and seed pearl trim and carried three long-stemmed red roses.

ERNEST W. PIERCE was best man for his brother. The ushers were Richard Berg, of Berkeley, Calif., and David Reynolds, of Fontana, brother of the bride.

Mrs. Pritchard wore a lavender and silver brocade gown,

and Mrs. Pierce's gown was burnt orange pean de soie.

After a reception in the Benjamin Franklin Hotel, San Mateo, the couple left for a Las Vegas honeymoon. They will live in San Mateo.

The new Mrs. Pierce has been employed as an airline stewardess. Her husband attended Monterey Junior College.



SANDRA LA PYRNE

Mr. and Mrs. Anthony La Pyrne, of Frederick Drive, Livonia, announce the engagement of their daughter, Sandra, to Jack S. Werner, son of Mr. and Mrs. Jack C. Werner, of Country Club Drive, Livonia. Both are graduates of Franklin High School. The bride-elect attended Schoolcraft Community College, where she was affiliated with Kappa Gamma Phi sorority, and now is employed by Manufacturers National Bank. Her fiancé is a student at Schoolcraft College. The couple plans to marry Sept. 7.

Avoid Pinholes

When sewing materials such as silk and satins, in which large pins leave holes, use very fine needles to fasten the pattern pieces.

IN LIVONIA
RONLON
SHOPS
CONTINUES
A SALE
OF KNITS

Plymouth and
Farmington Rds.
Shelden Center,
Livonia

Mothers:

- Your Child's Precious Feet

- Are Your Responsibility

- THERE IS NO SUBSTITUTE FOR QUALITY AND CAREFULLY FITTED SHOES

- DOCTOR'S SHOE PRESCRIPTIONS CORRECTLY FILLED

GABE SHOES

FARMINGTON ROAD AT 12 MILE ROAD GR 6-3401
(DEMERY'S SHOPPING CENTER)

Himelhoch's**SUPER SALE****500 NEW****SUBURBAN COATS****19.90 to 29.90**

for misses, juniors

Formerly \$30 to \$45. Car coats, suburban coats, even full length styles...

most of them with warm pile linings, all of them great buys right now.

Loden cloth, melton, corduroy, cotton suede, tweeds included in vast assortment.

Detroit, Northland, Birmingham, Grosse Pointe, and Westland.

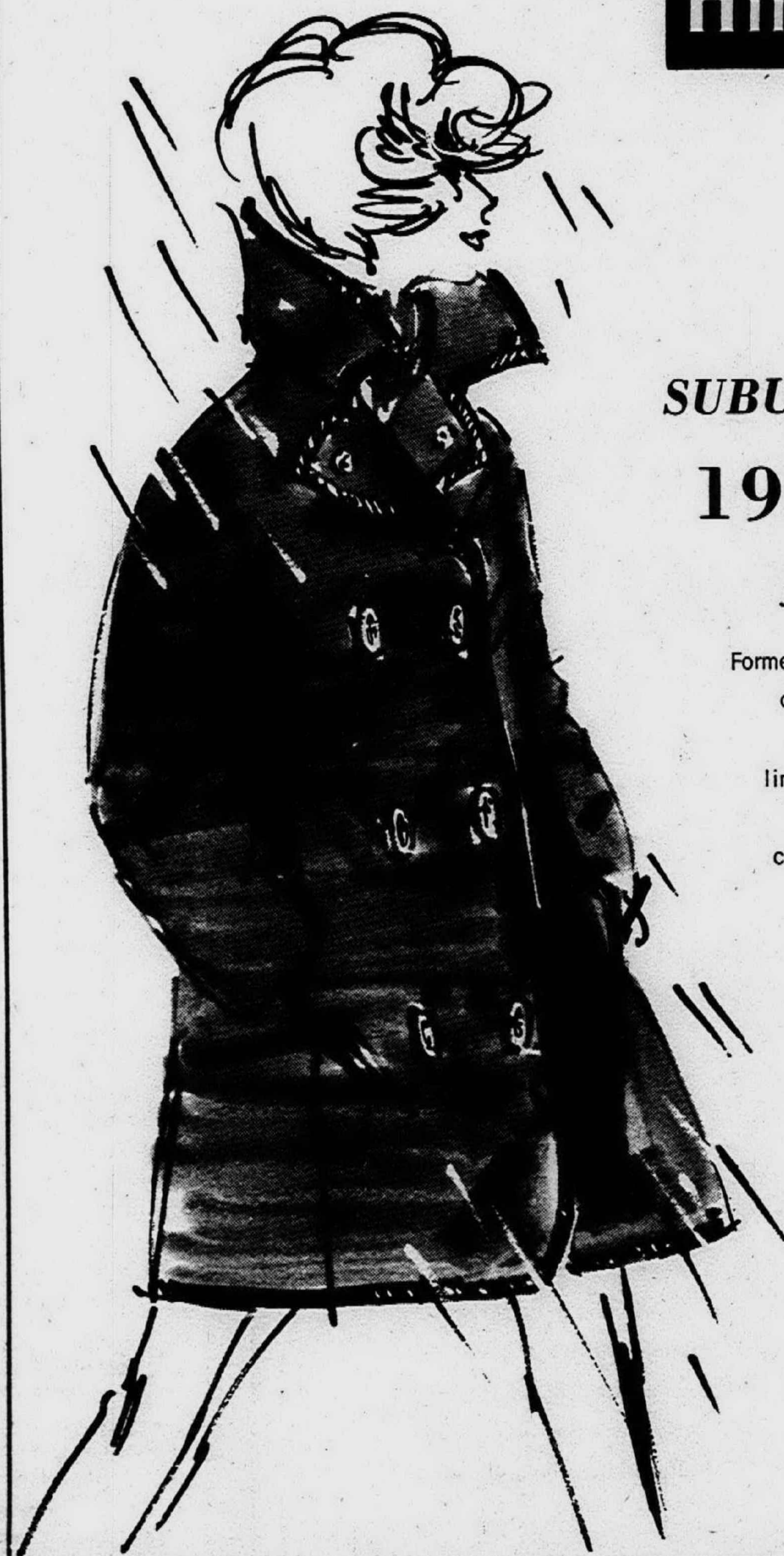

WALLPAPER IN STOCK

DECORATOR
SERVICE
AVAILABLE



Keith's

WALLPAPER & PAINT CO.

25825 W. Six Mile Rd. (at Beech)
Detroit 40, Mich. KE 7-2020

Loveable!

Early American

See Metropolitan Detroit's largest, most complete selection of authentic reproduction Early American lighting fixtures at Allen's



"For the light of your life" see

ALLEN electric supply co.

31750 Plymouth Rd., Livonia
Bet. Merriman & Farmington Rds.
Mon. - Thu. 9-5 Fri. 9-9 Sat. 9-3

KE 5-8740
GA 1-9300
GL 3-5300

— Look For Our "GREEN-TAG SPECIALS" —

Detroit
Northland
Birmingham
Grosse Pointe
Westland

Himelhoch's

SUPER
SALE OF
SUPER-STRIPES

formerly \$26-\$30

15.99

17.99



Bright new array of rainbow stripings in carefree acetate knits...those marvelous shifts that are constantly on the go. Your choice of short or long sleeved styles, in practically any color arrangement you could wish. 6 to 16 in the Sports Shop, all stores.



Like any high school teacher, Mrs. Colombe Haukkala wants to turn her students into the best possible citizens.

She thinks she has a better-than-most opportunity to do this in her journalism classes at Garden City High School—and she's devised ways to make the most of it.

Mrs. Haukkala teaches four beginning journalism classes the rudiments of newspaper writing -- but along with that the ability to think, to criticize, to question, to gain understanding.

At the end of Journalism I, the students apply for posts on the Garden City "Panther's Tale," and those selected are in the Journalism II class that publishes the school paper.

ON THE WAY, they've done a lot more than learn to write about a football game or school election.

They have, for one thing, interviewed a number of interesting people Mrs. Haukkala invites into the class.

Among the recent visitors have been an FBI agent who lives in Garden City, the local chief of police, and a priest.

"I want them, through questioning these people, to learn more of their community," Mrs. Haukkala said.

"It's knowledge like this, along with the ability to find out the things they need to know, that makes good citizens of the community."

"I FIGURE a very small percentage of those students will actually go into newspaper work. But all of them will be

'Women On The Go'

By MARGARET MILLER

Citizenship Grows In Journalism Class

citizens, and I want them to be aware, interested citizens."

Another journalism project is to bring many newspapers into the class to be read with a critical eye.

"I want these students to see the difference in the way the same story can be written, and to see how different public officials react to situations."

Colombe Haukkala is proud of her student editors and their newspaper -- especially the prize won last year. It was awarded by the National Tuberculosis Association and the Columbia Scholastic Press Association for reporting of the TB outbreak in a Garden City nursery school.

"The students worked it out on the theme 'It Did Happen Here,' and played up the idea of preventing such an outbreak from happening again," Mrs. Haukkala said. "The staff went in a group to get TB tests, and led many other students at the high school to do the same."

MRS. HAUKKALA, a graduate of Michigan State University, worked for the "Evening Sentinel" in Holland, Mich., several summers while in college, and one summer sent back reports to the paper from a European tour she took with a group of women from Theta Sigma Phi, journalism sorority.

"That was a wonderful trip," she recalls. "We had the opportunity to meet lots of government officials and some of the most interesting people. One village in Belgium, I remember, was prepared for a

delegation of newspaper people, but the officials were much surprised when they found out we were women."

MRS. HAUKKALA will leave her post at the end of this month to await the arrival of her second child.

"It's with very mixed feelings," she said. "I love the work I'm doing here, but we're looking forward to adding another member of the family and I'll have more time to spend with my little girl."

Daughter Sue Ellen is eight, and her mother says she loves to make up plays and write poems, so there still will be literary aspects to Colombe Haukkala's life.

She and her husband, Matt, former member of the Bentley High School faculty and now teacher of business subjects at Schoolcraft Community College, make their home in Livonia.

They are looking forward to adding another member to their family camping crew. In recent years they've spent a lot of summer days with Sue Ellen camping in Michigan and points farther away.

THEIR FAVORITE SPOT in this state is the Ottawa National Forest in Upper Michigan, but they've also made a grand tour of the West, camping all the way.

This is one high school teacher who has great respect for today's students.

"They are well-informed and have a lot of self-direction," she said. "I love working with them, and I'll be back."



EDITOR AND TEACHER -- Wendy Koskela and Mrs. Colombe Haukkala look over a copy of the Garden City High School newspaper.

BEAUTY SALON 2nd Floor GA 7-1600
WONDERLAND CENTER
Plymouth at Middlebelt



PERMANENT WAVE SALE

A New Season . . . A New You with one of our Specially Priced Permanent Waves

Reg. \$15
PERMANENT 733*
with shampoo and set

Reg. \$20
PERMANENT 966*
with shampoo and set

Reg. \$25
PERMANENT 1188*
with shampoo and set

Use your charge
Normal hair only
*Tinted hair slightly higher

Program Now Is 22 Years Old

The Southeastern Michigan Red Cross Blood Program this year marks its 22nd year of operation while the American National Red Cross Program is reaching its 20th milestone.

The local civilian program was inaugurated in early 1946, a full two years before the national organization, as the result of requests from doctors, returning from military service, hospitals and public health officials and with the approval of the Wayne County Medical Association, Detroit Department of Health and hospital associations.

When the national program was started in 1948 the Southeastern Michigan Chapter (then known as the Detroit Chapter) was quick to join the nationwide service.

More than 1,450,000 pints of blood have been collected locally while over 46 million units have been donated nationally. Today, the national program is made up of 56 regional centers throughout the country.

In commenting on the program Frank R. Ellis, M.D., director of the Southeastern Michigan Red Cross Blood Center said, "Most of the blood collected, both locally and nationally, has been distributed as whole blood. However, our chapter has been in the front rank in processing blood into medically useful derivatives which have been made available to hospitals for patients not needing the bulk of whole blood but rather the components for specific usage."

Starting Nov. 24, 1941 -- days before Pearl Harbor -- the local chapter collected a total of 667,561 pints of blood for use by the armed forces during World War II prior to the discontinuance of the war-time service in May, 1945.

NOAH'S ARK

THIS WEEK'S SPECIAL
REPEAT OF A SELL OUT

One Cent Fish Sale

With Purchase Of Any Fish

Get Second Fish (same kind)

FOR ONE CENT

SPECIAL \$10.95
10 Gal. Set-Up

Includes - Tank, Pump, Filter, Gravel, Glass, Wool, Charcoal, Heater, Therm and Tubing

NOAH'S ARK

24614 Ford Road
5 Blocks W. of Telegraph
LO 2-7603



If what happens in "The Penthouse" happened to you...

you wouldn't want to talk about it either!

JUDITH ANN BARKMAN

Mr. and Mrs. Milton Barkman, of Flint, announce the engagement of their daughter, Judith Ann, of Manderson Street, Detroit, to Leonard S. Poger, of Fountain Boulevard, Westland, son of Mr. and Mrs. Yale Poger, of Detroit. The bride-elect is a graduate of Eastern Michigan University and a teacher in the Lamphere School District, Madison Heights. Her fiancé, who attended Wayne State University, is editor of The Garden City Observer and The Westland Observer. An April 7 wedding date has been set.

PARAMOUNT PICTURES PRESENTS A PETER COLLISON FILM
"THE PENTHOUSE"
MICHAEL KENNEDY and GUNDO COHEN
present a TAMI PRODUCTION
TERRY MOORE, SUZIE TERRY, TONY MORGAN, KENDALL BECKLEY, RODWAY BESWICK
NOW at SELECTED THEATRES
PALMS DOWNTOWN Woodward at Elizabeth 963-4486
LIVONIA MALL CINEMA II 7 Mile & Middlebelt 476-8800
WARREN CINEMA II 8 Mile & Schoenherr 772-5000
TOWNE Greenfield Road South of 10 1/2 MI. 398-6600
WYANDOTTE ANNEX Downtown Wyandotte Av. 5-1413

RITE CARPET

LEAP YEAR SALE

It's Leap Year . . . and we've an extra day of savings for you! Chase down these extraordinary carpet values now while selections are at their peak. At Rite, you'll discover a happy wedding of America's best-known carpet and low, once-a-year prices! Hurry! This store-wide event ends soon!

HERCULON®
Not ordinary "bargein" carpet! But top-quality, long-wearing HERCULON -- the most durable, easiest to clean carpet of all! Colors: Blue, Blue-Green, Tweed, Light Gold, Gold Tweed, Taffy. 11.98 Value.
798
Sq. Yd. Completely Installed

KODEL®
Non-flammable, non-allergenic, deep, durable pile; rich colors. Avocado, Moss, Gold. 12.98 Value.
898
Sq. Yd. Completely Installed

DUPONT NYLON PILE
Long-wearing, excitingly beautiful Dupont NYLON carpet you'll want for the entire house. New decorator colors including Avocado, Gold, Blue, Red. 9.98 Value.
695
Sq. Yd. Completely Installed

Installation Guaranteed

Easy Terms 36 Months To Pay

Member Detroit Floor Covering Association.

Immediate Delivery

RITE Carpet co.
EASY CREDIT TERMS
Up to 36 months to pay
FOR FREE HOME SERVICE
7 MILE AND MIDDLE BELT--ACROSS FROM LIVONIA MALL
STORE HOURS: 9 to 9 Daily; 9 to 6 Tuesday and Wednesday
476-8360 or 535-7860
©Herculon Powder Co., for Olefin Fiber

Women Need Education Toward Self-Realization

As the life span increases so that most women have the option of more than one career, education will have to do a better job of preparing women for self-realization, believes psychologist Gertrude Z. Gass, of the Merrill-Palmer Institute.

Speaking on "Identity: A Contemporary Problem for Women," Dr. Gass told the 300 women attending the recent University of Illinois Home Economics Centennial Symposium on "The Status of Woman" that the price of self-realization comes high for a woman. At times the burden may seem to outweigh the rewards.

But complete home involvement appears to be accompanied by intellectual impoverishment and lack of stimulus. Total withdrawal into the home and later return to work outside the home is not the answer for modern women.

DESCRIBING STUDIES at The Merrill-Palmer Institute, where she is a faculty member of the counseling and psychotherapy department, Dr. Gass presented evidence that today's women are experiencing "identity problems."

In one study, undergraduate women were asked to write an essay on what they planned to be doing and how they planned to be living in ten years.

In almost every case, the women wrote on the home and family aspects of their lives. And she noted, "The amount of personal realization bound up with their fantasied husbands was striking."

In contrast, a young man's occupational choice plays a crucial defining role in his identity. His plans for the future are "tempered by his sense of capacity and opportunity."

A GIRL'S adult identity de-

pends heavily upon an anchorage to the future about which she cannot make clear and realistic plans. Her projected identity and romantic plans for an idyllic future often do not materialize.

Women in their middle years who were asked to talk about themselves described their husbands and children. Dr. Gass pointed out that apparently something happens to the individuality of women who reach major life goals primarily through marriage.

Studies show that a woman often holds two concepts of herself: what she is and what she could be. This dual perception became evident when women began to move outside the home for personal satisfaction.

Education will have to help women crystallize their roles earlier so they will be better equipped to face the uncertainties of the future.

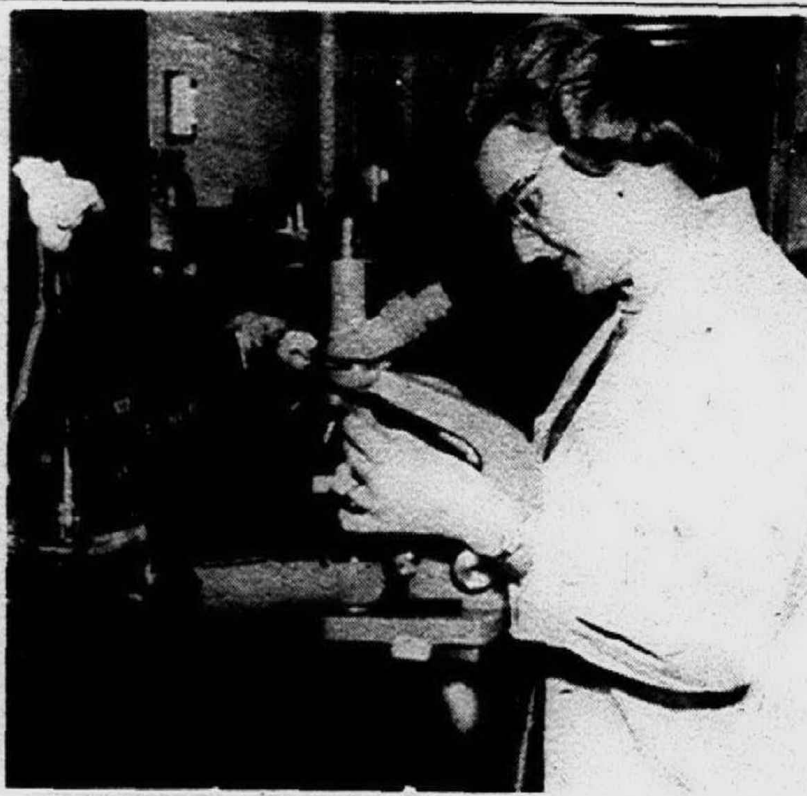

ALUM RETURNS AS SPEAKER--Lorraine Renkowski, shown here doing lab work for her doctorate, speaks today at her alma mater, Madonna College.

Talk On Antiseptics Planned At Madonna

Madonna College welcomes one of its medical technology graduates, Lorraine Renkowski, when she returns to speak on "The Use of Antiseptics and Disinfectants in Hospitals," Wednesday, Jan. 24.

An alumna of 1951, the senior college's first graduating class, Miss Renkowski is currently pursuing a doctoral degree at the University of Michigan, in environmental health with her major interest in the field of "hospital and institutional environment."

Her course work includes administration coupled with courses in microbiology, virology, parasitology, immunology, industrial health, radiological health, biological chemistry and disinfection.

Until recently, it was felt that personnel doing hospital and institutional environment work were not adequately trained in all the areas which require their supervision.

As a hospital health environmentalist Miss Renkowski will be concerned primarily

with hospital and institutional infections, their spread and control. She will study the epidemiology of such infections, suggest and recommend means by which these can be eliminated and/or reduced in numbers. Miss Renkowski can also qualify as consultant in these areas of health.

Miss Renkowski received her master's degree in public health in 1966 from the University of Michigan. Also a registered sanitarian, she met the requirements as of last spring 1967 to become one of fewer than a dozen registered lady sanitarians in this country.

Sanitarians work for state and local health departments. They are concerned with the inspection of houses, restaurants, hospitals, nursing homes, etc. to investigate the observance of public health codes.

The free lecture is scheduled from 3 to 4 p.m. in the Science Lecture Hall. The public is invited.



JULIE BORAWSKI
Mr. and Mrs. Edward Borawski, of Westland, announce the engagement of their daughter, Julie, to Gerald A. Swider, son of Mr. and Mrs. John Swider, of Allen Park. The bride-elect is a graduate of Franklin High School and is employed by the Michigan Bell Telephone Co. Her fiancé, a graduate of Allen Park High School, is a student at the Lee Alan School of Broadcasting Arts. No wedding date has been set.



DIANE SCHUMACHER
Mr. and Mrs. C. Edward Schumacher, of Ravenscroft, Farmington, announce the engagement of their daughter, Diane Adelle, to Kenneth Ives, son of Mr. and Mrs. R. Vincent Ives, of Grass Lake, Mich. The bride-elect is a graduate of North Farmington High School and a senior at Michigan State University. Her fiancé, a graduate of MSU, is employed by Allis-Chalmers Manufacturing Corp. An August wedding is planned.



SHARON BOBROWSKI
Mr. and Mrs. Edward Bobrowski, of Edgewood Avenue, Livonia, announce the engagement of their daughter, Sharon, to James E. Armour, son of Mr. and Mrs. Robert Armour, of Hillbrook Avenue, Livonia. Both are graduates of Bentley High School. The bride-elect attended Schoolcraft Community College and is working at Detroit Diesel division of General Motors Corp. Her fiancé is serving in the U.S. Navy. No wedding date has been set.

FARM MEADOWS

BUILDERS ASSOCIATION 1968 IDEA HOME

the Atlantic—including base price lot—\$41,500

A tasteful blend of new ideas and the best of traditional comfort

As an Official 1968 Builders Association of Metropolitan Detroit Idea Home, the beautiful "Atlantic" exemplifies the newest and finest of homes available today. Its traditional farm colonial exterior is absolutely charming. Its interior design and features make family comfort and enjoyment a reality. The convenient Farmington location is close to schools, shopping and the I-696 Freeway. Discover how finer living can be yours with a visit to Farm Meadows this weekend!

- Five bedrooms
- 2 1/2 bathrooms
- Family room
- Laundry room
- Dining room
- Large basement
- Double Garage
- Water, Sewer
- Concrete roads

Created by Nossan Building Company

THOMPSON-BROWN CO.
32823 West Twelve Mile Rd. • 476-8700

FOUR FURNISHED MODEL HOMES TO SEE!
11 a.m. to 8 p.m. Monday through Friday and Sunday.
On Saturday, until 6 p.m. Closed on Thursdays.
Farm Meadows Office Telephone 476-4848

Champion Teen Cooks From GC Share Recipes

Two Garden City girls attending Burger Junior High School may give a few cooking tips to housewives.

Ninth-grader Pat Lambert, selected "Cookie Queen" for the second straight year recently on the basis of her tasty cookies, listed the recipes for the prize-winners, entitled "Cherry Supreme."

The Observer acquired the recipes through Robert Moseley, public relations director for the Garden City School District, after Mrs. Frank Dittmer, of 30725 Beechwood St., wrote that "the homemakers of Garden City would like the two recipes."

Pat, 14 years old, won the

cookie crown, with Debra Anderson, first runner-up in the Burger Competition used the "Hello Dolly" recipe which won the first prize for Pat the previous year.

So here they are:

Cherry Supremes: In a 9-by-9 pan, melt a half stick of butter. Sprinkle one cup of graham cracker crumbs, one can of coconut, half-cup of chopped red candied cherries; half-cup of chopped candied pineapple; half-cup of chopped pecans. Then pour one can of Eagle brand milk over all of it. Bake 350 degrees for 35 minutes. Cool and cut into squares.

Hello Dolly Bars: In a 9-by-9 inch pan, put a quarter-stick of butter or margarine and add in layers, one cup of graham cracker crumbs, one cup of coconut, one cup of chocolate chips, one cup of chopped pecan nuts. Then pour one can of Eagle brand milk over all of it. Bake at 350 degrees for 30 minutes. Cut into bars.

Beta Sigma Phi Plans Meeting On Jewelry

Eta Omicron chapter of Beta Sigma Phi will meet Wednesday, Jan. 24, at the home of Mrs. Carol Rogers of Farmington, to hear a guest speaker on "Antique Jewelry."

President Mrs. Mary Balloid will give the Friendship Ritual to transferees Mrs. Gloria McKay and Mrs. Yvonne Tucker, both of Farmington, and the Pledge Ritual to Mrs. Barbara Dennick, of Livonia.

The chapter will give a desert social Feb. 7 to entertain the Xi Beta Chi chapter. About 25 women are expected and six different desserts will be served.

A representative of the Michigan Bell Telephone Co. of Plymouth will show slides and paintings and tell the women the "History of Michigan." The social will be held in the home of Mrs. Marie Custer of Detroit.

Birth Film Set

The Lamaze Childbirth Preparation Association will sponsor a showing of the new film "Birthday" at 8 p.m. Friday, Jan. 26 in St. Joseph Mercy Hospital, Ann Arbor. Made in England, the film illustrates two births by the Lamaze Method of childbirth. The public is invited.

Teens--Treaters, Hoarders, Spenders

According to their money management habits, some teenagers can be grouped as treaters, hoarders, and spenders. But all of these teens indicate a lack of maturity and understanding when it comes to money, says Helen E. Bell, extension home management specialist of The Pennsylvania State University.

Treaters confuse money with personality and self-confidence. They try to buy their popularity by always buying for the crowd.

HOARDERS FEAR the loss of money and think that just possessing money will bring

them happiness. They don't distinguish the difference in being secure and being financially secure. Nor do they realize that money is a tool to financial security, points out Miss Bell.

Spenders would rather spend now and think later. They buy just for buying's sake and sometimes don't want or use what they get. Spenders don't seem to want the responsibility attached to having money. They haven't learned what it means to have a goal, such as buying a car, and then plan to save for it.

WHEN IT comes to money management, young people need guidance with understanding or money may become an

obsession with them, reminds Miss Bell.

It may become of more importance to them than security, love, and achievement. Or being without money may end up in both emotional and physical deprivation to them.

YOUR FURNITURE LOOKS NICER ON CARPET FROM

NEW LIFE
CARPET CO.

FREE ESTIMATES
GA 5-4947
29210 FORD ROAD
JUST EAST OF MIDDLEBELT

Registrations For Garden Forum Begin

Advance registrations for the 1968 Clara B. Ford Garden Forum at Greenfield Village on April 25-27 are now being accepted, according to James A. Fowler, director of education.

The seventh annual Garden Forum will center around a number of nationally-known experts in the horticultural field who will present illustrated talks on various aspects of the garden world, including emphasis on new plant developments.

The speakers will also take part in problem-solving clinics and tea discussions at which registrants may confront them personally.

In addition, there will be practical demonstrations of flower arranging and an early morning nature walk through the history-laden environs of Greenfield Village.

Registrations may be made by contacting the Department of Education, Henry Ford Museum, Dearborn, Michigan, 48124.

Beauty Salon and Wig Salon

Permanent Wave Sale!

Reg. 22.50 **12.75**

Last Week Of Sale

Price includes:
Haircut -
pre-perm test
curi
shampoo
fashion set

Demery's
Detroit Birmingham Farmington

Use your charge account
Beauty Salon Second Floor 476-8900

SALE!

OF SHARP, COLORFUL, DANISH INSPIRED FURNITURE

FLOOR SAMPLES AND SALE ITEMS... GREATLY REDUCED

- 3 piece slide under sectional reg. \$189.95
- Danish style recliners (1 beige, 1 olive vinyl) reg. \$109.95
- Wooden arm Danish sofa reg. \$99.95
- 90" Contemporary sofa with loose pillow back in gold Scotchguard nylon reg. \$249.95
- 86" Danish style sofa blue print and solid combination reg. \$199.95
- Vinyl Rocker-recliner reg. \$179.95
- 94" Loose pillow-back sofas (orange, gold, or blue coordinating print back pillows) reg. \$272
- Co-ordinating chairs reg. \$102
- 70" Solid Walnut Danish Sofa in sunset gold burlap type fabric reg. \$179.95

• DANISH CHAIRS FROM \$24.95 • TABLES FROM \$19.95 • LAMPS FROM \$19.95

ALL LAMPS, TABLES, PICTURES REDUCED UP TO 30% OFF

MANY OTHER ITEMS TOO NUMEROUS TO MENTION...

all sales final all items subject to prior sale

Dania Designs
FURNITURE STUDIOS

• 28801 Plymouth
Livonia 425-0710
2 Blocks East of Middlebelt

OPEN SUNDAY
12 to 5
Daily 10 to 9
WED. 10 to 5:30

JANUARY CLEARANCE SALE!

save up to 50% and more!

SWEATERS

SKIRTS

SLACKS

REG. \$14 - \$16
\$18 - \$21 VALUES

YOUR CHOICE

\$8.88

WHILE THEY LAST!

WOOL & DOUBLE-KNIT WOOL DRESSES REG. \$24 - \$26 - \$30 - \$35 **\$11.88 & \$14.88**

SLEEPWEAR REG. \$6 - \$7 - \$8 **\$3.88**

BURTON'S
glamour and leisure fashions

WONDERLAND CENTER Across the Mall from Federal's

Engagements And Weddings

Wedding and engagement pictures submitted for publication in **The Observer** must be clear prints, not in color, and accompanied by pertinent information typed or clearly printed.

There is a charge of \$2.50 for engagement pictures. Information should include names and addresses of the prospective bride and bridegroom and their parents, and the wedding date. Information on education and employment may also be included.

Wedding pictures are printed for \$2.50 (one-column) or \$5 (two-column). Information should include the names of the bride and bridegroom and their parents, the date, time and place of the wedding, and names of attendants. Brief descriptions of the gowns may be included if desired. In general, only pictures of the bride alone will be printed. Forms for wedding information are available at all **Observer** offices.

No charge is made for printing engagement and wedding announcements without pictures.

All charges are payable at the time the picture is submitted, and they will be published in the order received and paid. Checks should be made payable to **The Observer** and pictures may be mailed to 271 S. Main, Plymouth, 48170, or taken to any office of this newspaper.



SUSANNE SIXTON

Mr. and Mrs. Robert Sixton, of Greenbriar Court, Plymouth, announce the engagement of their daughter, Susanne, to Bruce A. Greener, son of Mr. and Mrs. Albert Greener, of Detroit. The prospective bridegroom is a mechanical engineering student at Lawrence Institute of Technology. No wedding date has been set.



MRS. JOSEPH OLDENBURG
(Carol Kwolek)

Carol Kwolek Wed In Candlelight Rites

A candlelight ceremony recently united in marriage Carol Kwolek, daughter of Mr. and Mrs. Henry F. Kwolek, of Livonia, and Joseph Oldenburg, son of Mr. and Mrs. Marvin Oldenburg, of Warren.

The double-ring rites took place in the First Baptist Church of Detroit, located in Southfield. Elder Charles Chupa, of Dearborn, officiated. The bride was given in marriage by her father. She chose a floor-length sheath gown of white satin with three quarter length sleeves appliqued with sprays of lace at the hemline and waist. A forward headpiece with point petals held her three-tier fingertip silk illusion veil, and she carried an arm bouquet of white roses and ivy.

PHILIP FAUCHER, of Detroit, was the best man. Ushers included James and John Sappala, of Dearborn, and Ronald Kwolek, of Chicago, brother of the bride.

Mrs. Kwolek chose a three-piece suit of ice blue silk and wool. A matching hat of ice blue ostrich feathers completed her ensemble. Her corsage was a large open red rose. Following a dinner and reception for 300 guests in the church fellowship hall, the couple left for a honeymoon in Niagara Falls and Canada. They are living in Wayne.

Secretaries To Sponsor Show

The Town and Country Chapter of the National Secretaries Association (International) will sponsor a "Queen of Hearts" fashion show at 12:30 p.m. Saturday, Feb. 10, in Devon Gables.

Fashions will be from Lisbeth of Birmingham modeled by members of the chapter. Reservations may be made by calling Bea Costa at WE 4-5878 or 342-6060.

Survey Pushes Cancer Research

The answer to breast cancer, leading cancer killer of American women, may be less than five years away, according to Dr. Michael J. Brennan, president of the Michigan Cancer Foundation.

Data released by Dr. Brennan in connection with the Foundation's annual leadership training conference held in East Lansing in October was contained in a preliminary report of a house-to-house survey conducted last April by more than 2,000 volunteers in metropolitan Detroit and surrounding communities.

"I want to congratulate the volunteers on the remarkable job they did," Dr. Brennan said. "More than 50 per cent of the questionnaires returned were complete, resulting in the accurate computing of 40,000 individual surveys involving approximately 200,000 persons."

THIS PROJECT, he said, is one of the largest surveys on the true prevalence of cancer to be made in the United States and marks a gigantic stride toward the eventual determination of possible predisposing factors or family characteristics of women prone to development of breast cancer.

When we know that certain hereditary factors, specific hormone-related conditions or particular viruses are contributing causes, Dr. Brennan said, "we will then know what measures may be taken to prevent development of the disease. We are not talking about a cure for breast cancer—but we are talking about a very real hope in prevention of this disease."

Dr. Brennan said there is no question that breast cancer does concentrate in families, and that it is a disease which anticipates itself—that is, that it develops in each ensuing generation at an earlier age in families where it concentrates. The same is true, he said, with lung cancer in cigarette-smokers. Cigarette-smokers who develop lung cancer are doing so at increasingly younger ages.

THE BASIC HOPE of this kind of survey work is to find a group of persons with a high

Stitch Scraps Together For Gay Bedspread

If you're a college freshman bright, cheerful cotton. this year, you can help stamp Here's an idea for a do-it-yourself project from the out of the drab dormitory room National Cotton Council. Collect by using a bedspread in a scraps of colorful cotton prints from Mom's sewing basket, from old clothes, or from remnant counters.

FREE CUSTOM LABOR ON ALL DRAPERIES



**BOLT
ENDS**
50¢ to 1⁵⁰

NONE HIGHER
CASH & CARRY ONLY

EASY TERMS
24 MONTHS TO PAY

FEATURING THE
"NEW LOOK" in PLEATS!

CALL FOR "SHOP-AT-HOME" SERVICE OR VISIT OUR MODERN SHOWROOM

Michigan Interiors

28875 PLYMOUTH ROAD
2 BLOCKS E. OF MIDDLEBELT • FREE PARKING

Open Mon. 9-9
Tues. thru Fri. 9-5
Sat. 9-2
Phone 425-1660
or KE 7-3780

ARNOLDT WILLIAMS PIANOS

Grand OPENING

NEWLY ENLARGED SHOWROOM

FRIDAY, SATURDAY and SUNDAY

JANUARY 26, 27, 28



EXPANSION MEANS EXTRA VALUES!

SUPER SPECIALS FOR 3 DAYS ONLY

New 38" Kohler & Campbell Walnut Consolelette 545.00
New 41" Kohler & Campbell Walnut Console 645.00
New 51" Walnut Baby Grand Piano Save 500.00
25% Savings on all Harmony Guitars and Amplifiers
Like new, used Baldwin Organ 975.00

COME IN AND SEE OTHER SPECIALS THROUGHOUT THE STORE

Hear the exciting THOMAS ORGAN as played by DEAN MOKMA,
Thomas Representative, Friday afternoon and evening!

Enjoy Ken Butela's Keyboard Variations!

FREE
JOIN US FOR
COFFEE & CAKE

FREE
• GIFTS FOR ALL •
Register For
• DOOR PRIZES •

OPEN 9 TO 9 FRIDAY and SATURDAY SUNDAY 1 - 6 P.M.

ARNOLDT WILLIAMS PIANOS

5701 Canton Center Road
Just North of Ford Road

Plymouth

Phone 453-6586
455-1609

JACQUELYN TENCH

Mr. and Mrs. John R. Tench, of Mt. Lebanon, Pa., announce the engagement of their daughter, Jacquelyn, to Kenneth F. Ward, son of Mr. and Mrs. Donald Ward, of Plymouth. The bride-elect is a senior at Hillsdale College and a member of Chi Omega sorority. Her fiancé is a graduate of Plymouth High School and Hillsdale College.



Beautiful Custom Drapes ...

don't have to cost a fortune!

Call us, 261-6226 and find out before you buy! Free day or evening, no obligation shop-at-home service



Dennis Drapery

Garden City

29236 FORD ROAD • RESIDENTIAL & COMMERCIAL
Just East of Middlebelt

Permanents

including our 5.50 Cut and Styling

SALE PRICED!

8⁷⁵ 10
12⁵⁰



Cut Alone 2.25

At Artiste, when you get our 5.50 cut and styling, it costs as little as 3.25 more for a permanent. So why not get the whole works and make your coiffure more lasting.

SPECIAL! Mon., Tue., Wed.-Cut and Set 4.50

Switch On Beauty With Wigs, Mini-Falls and Wiglets

Being hairstylists, we carry beautiful human hair pieces and style them the way you'd like to have your own hair look. Fine, human-hair wigs and minifalls, from \$56 (wigs include shaping and styling). Wiglets from \$15. Complete hairpiece services.

Artiste hairstylists

WONDERLAND 427-1380 WESTLAND 425-9510 LIVONIA MALL 474-8844 NORTHLAND 356-0660
Appointments Not Always Necessary — Open Evenings

"Dedicated to Good Taste"

DOBBS

QUALITY FURNITURE
15181 TELEGRAPH

TEL. 538-3880

REDFORD - Nr. Five Mile

Natural Color Wedding Pictures

And Wedding Invitations

Call 421-0166

W. B. Brakeville



Picture
YOURSELF
IN A NEW 1968 OLDS...

Delmont, Delta

'98, F-85, Cutlass Low As \$2297⁰⁰

WALT BEGLINGER

DON MASSEY

OLDSMOBILE-CADILLAC INC.

684 ANN ARBOR ROAD
PLYMOUTH GL 3-7500

Himelhoch's

SUPER-SALE!
FINE STRETCH
PANTS 9⁹⁰



Famous-maker assortment of the stretch pants that assure perfection of fit, in varied

solid colors, patterns, usually \$14 and \$16. PLUS a great group of handsomely cut ski pants in water-repellent stretch fabrics, usually \$20. Misses' sizes, in the Sports Shop, all stores.

Detroit • Northland • Birmingham • Grosse Pointe • Westland

Youth Week Coming In Southfield Church

They'll first lock out the parents, then lock out the teens, then get them together during National Youth Week at the Southfield Community Church Jan. 28 to Feb. 3.

Dwayne Cuthbertson, family relations teacher, will lead the program, on the theme "Self Understanding," Raymond Bayne said. The church is located at 21122 Indian.

The parent lockout will take place at 7:30 p.m. Tuesday, with Cuthbertson speaking to the teens on the basic problems of youth, including emotions, sex and parents.

Wednesday evening, he will talk to the parents on communicating with teens, and when both groups get together Thursday evening his topic will be self-identification and discovering what each person can do.

Discussion and refreshments will follow each session. The teens, including junior

high, high school and college age young people, also will have a church congregational meeting Wednesday, led by church clerk, Henry Sherrill, which will expose them to the business workings of the church.

The week will climax on Saturday night, Feb. 3 with an 8 p.m. program including games, folk singing by Dave Osborne, a film, "Angel in Ebony," and a dessert smorgasbord.

The week will be introduced by the young people participating in the Sunday services on Jan. 28; doing the ushering, reading the Scripture, leading in prayer, and furnishing special music.

At 5:30 p.m. Sunday, there will be a parent-teacher meeting at the church, in which parents of the teenagers will meet their teachers. The evening service will be followed by an "Afterglow" with the high schoolers meeting in a private home for singing and spiritual discussion.

Mt. Hope Sets Family Dinner

A family church dinner, sponsored by the Deborah Circle of Mt. Hope Congregational Church, will be given Friday, Jan. 26, at 6:30 p.m. in the fellowship room of the church, 30330 Schoolcraft, Livonia.

Following the dinner, a personal travel film about Great Britain will be shown by F. Theodore Harrington, of Birmingham, and community singing will be led by Jack Trudgeon, choir director of Mt. Hope.

Salvation Army Expands

The Men's Social Service Department of The Salvation Army is expanding its services by acquiring Detroit's Christian Enterprise, effective Jan. 23.

Colonel Ralton Genge, men's social service secretary of the 11 central states with headquarters in Chicago, made the announcement.

Operation of the augmented service will be supervised by Brigadier Cecil C. Briggs, Manager and Director of the Men's Social Service Center in Detroit.

Brigadier Briggs said this new enlarged setup in combination with the present Men's Social Service Center and the Harbor Light facilities will provide 565 beds and 1500 to 2000 hot meals per day.

IT ALSO MEANS an important expansion of The Salvation Army's social service program in this area. The social service center sends out pick-up trucks the year around for usable discards in the home. The mending and refurbishing of materials is the key to providing a sound rehabilitation program.

With the acquisition of the Christian Enterprise facilities, the Army will now have a total of 22 Red Shield stores to service the Detroit area. In addition they will have 50 trucks to improve pick-up service on the east and west sides.

The board of directors of Christian Enterprise will continue to serve, advise and augment the present Advisory Committee of the Men's Social Service Center in Detroit.

Dr. Kincheloe New Area Church Head

Dr. Robert L. Kincheloe, a churchman known nationally for his work in inter-faith matters, is the new executive director of the Metropolitan Detroit Council of churches.

His appointment was announced this week. He will take over his new duties in April, succeeding the Rev. G. Merrill Lennox.

Dr. Kincheloe presently is executive director of the Pittsburgh Council of Churches, and in that post has sought to expand the council's work in many areas.

During his administration, the Inter-Faith Housing Corp. and Project Equality were launched, and the church developed a series of seminars with business groups.

The Pittsburgh Council of Churches also established a church radio and television broadcasting system, and a six-county research and planning agency to serve the area.

Dr. Kincheloe began his ministry in Greenbelt, Md., remaining there for three years.

During World War II, he was director of evangelism and church extension for the Maryland-Delaware Council of Churches, supervising a staff of 25 clergy and religious education workers in war housing areas near Baltimore.

Before going to Pittsburgh, Dr. Kincheloe was executive secretary of the St. Joseph County Council of Churches, South Bend, Ind., for seven years.

A native of Clarksburg, W.



DR. ROBERT KINCHELOE

Va. he is a minister of the American Baptist Convention. His academic training was received at Denison University, Duke University, Colgate Rochester Divinity School and the University of Chicago.

At the annual meeting of the Association of Council Secretaries in 1962, he was elected president of this national professional organization for 1962-63. Dr. Kincheloe has contributed articles to various religious and secular publications.

Dr. and Mrs. Kincheloe have five children.

OBSERVER

Church Page

LJC Men's Club Begins Season

The Livonia Jewish Congregation Men's Club will begin its 1968 activities with a meeting at 8 p.m. Thursday, Feb. 8, in the synagogue social hall, 29475 W. Six Mile.

The group will meet regularly the second Thursday of each month.

Regular adult education classes, led by Rabbi Martin Gordon, will be resumed Monday, Jan. 29, with Hebrew instruction at 8 p.m. and discus-

sion at 8:45.

The LJC also plans a regular Saturday morning service at 9 a.m. Feb. 3.

2,000 Chaplains

More than 2,000 U.S. chaplains are serving at military posts throughout the world. All have been specially trained at the Chaplain School at Fort Hamilton, in Brooklyn.

The Special Funeral Requirements
Of The Family's Faith
Receive Our Respectful Attention

THE HARRY J. WILL Funeral Home, Inc.

25450 Plymouth Road KE 5-3722 4412 Livorno Avenue TA 5-5757

Attend Church This Sunday

WITH YOUR FAMILY AT THE
CHURCH OF YOUR CHOICE

The Northwest Area's Most Complete Church Directory

PRESBYTERIAN

VILLAGE UNITED

Presbyterian Church
25350 West 6 Mile
Worship and Church School
9:30 and 11:00
Youth: Wednesdays
2nd Grade thru High School
Rev. James A. Crawford
Cdr. Donald M. Hanson
KE 4-7730

ST. PAUL'S

Presbyterian Church

27475 Five Mile Road
GA 2-1470
"Everyone Welcome"
Rev. William F. Whitley
Rev. Arnold Dalzell
Rev. Thomas W. Estes
Worship and Church School
9:00 and 11:00 a.m.

ST. TIMOTHY

Presbyterian Church

16700 Newburg Road
Worship and Church School
10 a.m.
Rev. Carl A. Gunderson
261-4844 464-1354

ROSEDALE GARDENS PRESBYTERIAN CHURCH

Hubbard at West Chicago
Worship and Church School
9 and 11 a.m.
Richard C. Dunkelberger, Pastor
Arthur Beumler, Jr., Associate Pastor
William T. Lovick, Associate Pastor
GARfield 2-0494

METHODIST

NARDIN PARK

METHODIST CHURCH

Farmington
29887 West 11 Mile Road
William D. Mercer
Roy Syre
Frank F. Benish
John R. Phelps
January 28
"Men for All Seasons"
The Rev. Mr. Mercer, preaching
Worship Service 9:30 a.m. and
10:45 a.m. Regular Sunday School
for nursery through adult classes
will meet at 9:30 a.m. with
extended session at 10:45 a.m.

Newburg Methodist

Church

36500 Ann Arbor Trail at Levan
Rev. Paul I. Greer 425-0268
Church: GA 2-0149, Sec. 425-3972
9:30 a.m. Worship Service
and Church School
for All Ages
11:00 a.m. Worship Service
and Church School
thru 9th Grade

WESLEYAN

PLYMOUTH CHURCH

42290 Five Mile Road
Corner Bradner Road
Sunday School — 9:45 a.m.
Worship Service — 11:00 a.m.
Teens — 6 p.m.
Evening Service — 7 p.m.
Rev. Keith Somers, Pastor
GL 3-1572

A cordial invitation to visit the

ST. LUKE'S

METHODIST CHURCH

Five Mile at Haggerty
Seating capacity over 100
Older Church School, 10 a.m.
Worship Service and
Sunday School 11 a.m.
Nursery Provided

FIRST

METHODIST CHURCH

of Farmington

33112 Grand River GR 4-6573
Worship, Church School
& Nursery
9:15 and 11 a.m.
Dr. W. Leslie Williams
Rev. Bryce Swiler
Parish Visitor: Mrs. Sidney Eva

PRESBYTERIAN

ST. MARK'S

Presbyterian Church

26701 Joy Road
Worship and Church School
9:30 and 11:00
Rev. David L. Van Winkle
CR 8-9340 GA 1-2516

WARD MEMORIAL

Presbyterian Church

Farmington and 6 Mile Roads
Worship Services — 9; 11:30
Bible School — 9; 10:15 a.m.
Vesper Service — 7 p.m.
Thurs. Prayer and Class 7 p.m.
Pastor:
DR. BARTLETT L. HESS, PHD
422-1150

METHODIST

ORCHARD

METHODIST CHURCH

30450 Farmington Road
Between 15 and 14 Mile
MA 6-6820
Worship, Church School, Nursery
9:30 and 11 a.m.
Eric S. Mamm, Minister
GR 6-0170
Wm. M. Hughes, Asso. Minister

CLARENCEVILLE

METHODIST

CHURCH

20300 Middlebelt, Livonia
9:00 a.m. First Worship Service
10:15 a.m. The Church School
11:15 a.m. Second Service of
Worship
6:30 p.m. Youth Meetings
7:30 p.m. The Evening Service
7:30 p.m. Wednesdays - The Mid
Week Service
Nursery provided in all services
Elsie A. Johns
Minister

ST. MATTHEW'S

(Evangelical United Brethren)

Church

30900 Six Mile Road
422-6038
Rev. John N. Grenfell, Jr.
Rev. James A. Lange

FIRST METHODIST

Church of Plymouth

Church

680 Church Street

453-5280

Herbert C. Brubaker

Roland K. Corl

Edward Humphrey

9:30 a.m. Worship Service and

Church School for all ages

11 a.m. Worship Service and

Church School, Nursery through

6th Grade

5:30 p.m. Wed. Jr. High

6:30 p.m. Sunday

Senior High Group

Wesleyan Methodist Church

(Temporary Address)

Livonia SDA Church

15956 Middlebelt (Between 5-6 Mile)

Services:

10:00 Sunday School

11:00 Morning Worship Service

7:00 Hour of Evangelism

Douglas V. Bartley, Pastor

26345 Five Mile Road Phone 537-3883

LUTHERAN

PRINCE OF PEACE

LUTHERAN CHURCH

(Missouri Synod)

12 Mile at Farmington Road

474-0210

The Reverend

Carl E. Mehl, Pastor

Worship Service

8 and 10:45 a.m.

(Nursery Provided)

Sunday School and

Bible Classes 9:15 a.m.

LUTHERAN

CHURCH

IN

AMERICA

In Livonia —

CHRIST THE KING

9300 Farmington Road

Pastor August W. Mueller

421-0749 421-4729

Worship Services: 8:15 and 11 a.m.

Church School: 9:30 a.m.

GA 7-1414 GA 5-4835

Worship, Church School and

Nursery 9:30 and 11:00 a.m.

In Farmington —

ANTIOCH

13 Mile and Farmington Roads

Pastor Carl Kallreider

MA 6-7906 MA 6-5560

Worship Services: 8:15 and 11 a.m.

Church School: 9:30 a.m.

In Redford —

ST. JOHN'S

13542 Mercedes

Pastor Karlo Kelio

538-2660 531-4182

WORSHIP & SUNDAY SCHOOL

9:45 & 11 a.m.

Finnish Service 8:30 a.m.

ST. MATTHEW

LUTHERAN CHURCH

5885 Venoy Road

Phone: 427-9290

Rev. Eug. Friedrich, pastor

Services: 8 and 11 a.m.

Sunday School 9:30 a.m.

HOLY TRINITY LUTHERAN CHURCH

(MISSOURI SYNOD)

39020 Five Mile

Just East of

Eckles Road

Office Phone 464-0211

ST. PAUL'S LUTHERAN CHURCH AND SCHOOL

15218 Farmington Rd. just south of 5 Mile Rd.

Livonia's First Lutheran Church

Holding aloft the cross for 95 years

Worship Service: 8:30 and 11 a.m.

Sunday School and Bible Class: 9:45 a.m.

Rev. Winfred A. Koelpin, Pastor

GA 1-8518

Christian Day School - Grades K-8

FAITH LUTHERAN CHURCH AND SCHOOL

(MISSOURI SYNOD)

30000 Five Mile Road, west of Middlebelt

GA 1-7249

The Rev. Ronald C. Starenko

GA. 1-7359

The Rev. Roger H. Schleef - Acting Principal, Maria Schmitz

Worship Services: 8:15 and 11:15 a.m.

Sunday School and Bible Class: 9:50 a.m.

Nursery Available at Both Services

NON-AFFILIATED

CURTIS GOSPEL

CHAPEL

17753 LENORE, DETROIT

SERVICES

Sunday 9:15 a.m. Worship

11 a.m. Family Bible Hour

and Sunday School

6:30 p.m. Prayer

7:00 p.m. Ministry

Wed. 8 p.m. Pray and Ministry

Film About Learning To Be Shown

Area residents interested in aiding the organization of the new chapter of the Michigan Association for Children with Learning Disabilities, are invited to attend a meeting at 8 p.m. Friday, Jan. 26 in Madonna College Auditorium.

There will be a film presentation entitled, "Why Billy Couldn't Learn". Following the film will be an organizational meeting to elect temporary officers and form study groups.

Organizers said the group is being formed to help children who have good potential in spite of learning disorders, possible behavior disorders, or a combination of these problems.

See and Hear...

THE LIFE & TEACHINGS OF CHRIST 6:00 P.M.

A colored movie on the Life of Christ. The first of a series of 12 movies.

Begin 12-Part Film On Christ

The most detailed depiction of the life of Christ ever filmed, completed after four years in production, is to be presented in twelve episodes of 30 minutes each by the Redford Baptist Church, beginning Sunday, Jan. 28 at 6 p.m.

This "Living Christ" series was photographed in full color, Dr. Gordon H. Schroeder, pastor of Redford Baptist Church, said. Its cast includes more than 200 speaking parts. Never in the history of church teaching have people been offered the opportunity to get so complete a political, economic and religious background on the

greatest story ever told.

This unique presentation of the life of Christ on Sunday evenings, will be correlated with a series of twelve messages by Dr. Schroeder, on Sunday mornings. At both the 9 and 11:15 a.m. service, Dr. Schroeder will bring a series of expository messages on the Gospel of Mark.

The pastor is urging members of the congregation to read the Gospel of Mark several times during the next three months.

Dr. Schroeder's message Jan. 28 in the morning service

February Retreat Set By Deanery

A retreat for women will be held the weekend of Feb. 16 to 18 in St. Mary's Retreat House, Oxford. The retreat, open to all local women, is sponsored by the Archdiocesan Council of Catholic Women of the Wayne Western deanery.

Accommodations are available for 64 women. A registration fee will hold a reservation, and a donation may be made at the close of retreat. Meals will be served at separate cost.

Bus transportation will be available, leaving from St. Theodore parish, Westland, on Friday. Departure is scheduled for 6 p.m. The bus will return on Sunday at approximately 4 p.m.

Reservations should be made immediately by contacting the retreat chairman, Mrs. Russell Bondie, at LO 3-4352 or the co-chairman, Mrs. Emil Broda, at CR 4-5667.

will be "What Christ Has Done for the World". The colored movie shown in the evening is entitled "Holy Night."

Redford Baptist Church is located at Grand River and Seven Mile Road.

Sisterhood To Hear Riot Talk

Ralph Abramowitz, of the Wayne State University social work faculty, will lead a group discussion on the recent Detroit riots at the meeting of the Temple Beth Am Sisterhood at 8:30 p.m. Monday, Jan. 29, in the Cohn Building, Livonia.

The discussion will be an idea exchange on the implications of the riots and their effects on all residents of the metropolitan area.

The speaker, a member of the Temple Beth Am, is former director of "The Orchards," a half-way house for emotionally disturbed children and served on the staff of the Children's Institute of Illinois.

February Retreat Set By Deanery

A retreat for women will be held the weekend of Feb. 16 to 18 in St. Mary's Retreat House, Oxford. The retreat, open to all local women, is sponsored by the Archdiocesan Council of Catholic Women of the Wayne Western deanery.

Accommodations are available for 64 women. A registration fee will hold a reservation, and a donation may be made at the close of retreat. Meals will be served at separate cost.

Bus transportation will be available, leaving from St. Theodore parish, Westland, on Friday. Departure is scheduled for 6 p.m. The bus will return on Sunday at approximately 4 p.m.

Reservations should be made immediately by contacting the retreat chairman, Mrs. Russell Bondie, at LO 3-4352 or the co-chairman, Mrs. Emil Broda, at CR 4-5667.



NEW PLYMOUTH CHURCH -- This is an interior view of the new sanctuary of the Plymouth Church of the Nazarene, being dedicated Sunday, Jan. 28. At the right are two dedication speakers, Dr. George Coulter, above, and Dr. E. W. Martin, below.

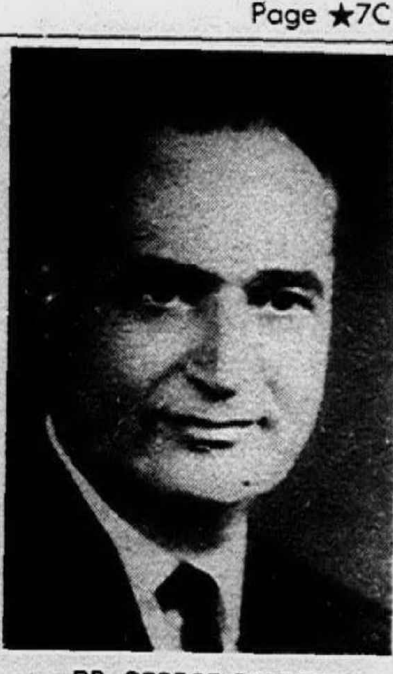

DR. GEORGE COULTER



DR. E. W. MARTIN

Plymouth Church Of Nazarene To Dedicate New Facilities

The Plymouth Church of the Nazarene, 41550 E. Ann Arbor Trail, will hold its Dedication Service Sunday, Jan. 28 at 3 p.m.

Dr. George Coulter, of Kansas City, Mo., will deliver the dedicatory sermon. He was elected a general superintendent in 1964, the denomination's highest office. Prior to that he was executive secretary of world missions. He also will be speaking in the 11 a.m. service.

ASSISTING in the dedication service will be Dr. E. W. Martin, of Howell, superintendent of the Eastern Michigan District since 1961. Before his election he pastored in Detroit. Dr. Martin will deliver the message for the 7 p.m. service.

Pastor of the Plymouth Church of the Nazarene is the Rev. Ronald D. Moss who began his pastorate here in June of 1966.

The new facilities include a sanctuary which will seat 550, church offices and rooms for Christian education, a nursery, and toddler room. The driveway and parking lot has been black-topped, having space for 160 cars. The cost of the new facilities is \$230,000.

WITH RENOVATION of the former facilities, the church now may accommodate 800 in its church school. The educational facilities include 28 classrooms, choir room, 11-

rary and three auditoriums. Construction began in September of 1967 by the Case Construction Company of Flint.

The plans were drawn by the Genesee Engineering Company, Flint. Fredric Fast was the interior designer consultant.

The evaluation of the facilities is \$370,000. The public is invited to attend all services.

Sears

SEARS, ROEBUCK AND CO.

Lyric BEAUTY SALON
makes your fashion image TOTAL!



Nobody but nobody knows the magic of **MISS CLAIROL** like our creative colorists

Experts at work! And the result is a fresh young color shining in your hair... perfect complement to a fresh new season. The color looks so natural too... and there's never a gray hair in sight!

Miss Clairol haircolor Touch-up including shampoo and set... 8.50
Complete beauty and wig service.

This Month Only!
PERMANENT WAVE SALE

Regular \$20 **\$10** haircut shampoo and set

• MACOMB MALL: Gratiot-13½ Mi. Rd. - 293-8000
• LIVONIA MALL: 7 Mile-Middlebelt - 476-6000
• OAKLAND MALL: 14 Mi. Rd.-John R - 585-1000

Attend Church This Sunday

WITH YOUR FAMILY AT THE CHURCH OF YOUR CHOICE



CHURCH OF CHRIST

CHURCH OF CHRIST

1637 Middlebelt at Rock Garden City - GA 2-8640
Minister, Hobart E. Ashby
Sun. Worship 11 a.m. & 6:30 p.m.
Mid-Week and Wed. 7:30 p.m.
Sunday School 10:00 a.m.

KENWOOD CHURCH OF CHRIST

CHURCH OF CHRIST

19601 Middlebelt Road, Livonia
Phone 476-8222
Sunday Bible School 9:45 a.m.
Worship Service 11:00 a.m.
Evening Service 6:30 p.m.
Youth Groups 5:00 p.m.
Wed. Eve. Service 7:30 p.m.
Wed. Youth Group 6:30 p.m.
Lee Baltzer, Minister
Parsonage Phone 474-7084
Christian's Hour
Sunday, 1:45, WBFG

EPISCOPAL

ST. ELIZABETH'S EPISCOPAL CHURCH

26431 West Chicago Road South Redford
Rev. R. L. Morrell, Vicar
8 a.m. Holy Communion
10 a.m. Holy Communion
10 a.m. Morning Prayer
Church School, Nursery and Kindergarten Classes
VISITORS WELCOME

ST. ANDREW'S EPISCOPAL CHURCH

16360 Hubbard Rd. GA 1-8451 Livonia

SUNDAYS: 8 a.m. The Holy Communion
9 a.m. Morning Prayer and Sermon
(The Holy Communion, 2nd & 4th Sundays)
11 a.m. The Holy Communion and Sermon
(Morning Prayer, 2nd & 4th Sundays)
9 and 11 a.m. Church School
WEEKDAYS: Wednesdays, 10 a.m. - The Holy Communion
Thursdays, 7:30 p.m. - The Holy Communion
Holy Days, 6:45 a.m. - The Holy Communion

REFORMED CHURCH IN AMERICA

CHURCH OF THE SAVIOR

Reformed Church in America
38100 Five Mile Road

Church School 9:30 a.m.
Divine Worship 10:30 a.m.
Vesper Service 7:00 p.m.
Rev. Luther Ratmeyer, Pastor 427-0122

ADULT DISCUSSION GROUPS

Liberal Ethics
Sermon Discussion
Reading Discussion
Inquirer's Corner
High School - College Group
Sermon Topic: "The Sad State of Pornography"
Farmington Universalist - Unitarian Church
The Church of the Inquiring Mind
25301 Halstead Rd. North of Grand River 474-7272
Robert Miles Eddy, Minister

CHRISTIAN SCIENCE

CHRISTIAN SCIENCE

You are cordially invited to attend Sunday School as listed below. Sunday Schools are conducted by all churches, and care is provided for children of pre-Sunday School age.

Wednesday Testimonial Meetings at 8 p.m.

Hours of Service

FOURTH CHURCH, Detroit 11 a.m.

24400 W. Seven Mile near Telegraph

FIRST CHURCH, Farmington 11 a.m.

32825 Grand River Avenue

FIRST CHURCH, Garden City 11 a.m.

33111 Ford Road

FIRST CHURCH, Plymouth 10:30 a.m.

1100 West Ann Arbor Trail

University Hills Church

CHRISTIAN REFORMED

meeting at ...

O. E. Dunkel Jr. High School
12 Mile, East of Farmington Rd.
Farmington, Michigan

Worship Service 11:00 A.M.

Rev. J. Harold Ellens, preaching

Sunday School 10:00 A.M.

NURSERY AVAILABLE

REV. J. HAROLD ELLENS - 478-4296

CONGREGATIONAL

MT. HOPE CONGREGATIONAL CHURCH

30330 Schoolcraft Road - 425-7280

Sunday Services at 10:30 a.m. Worship and Church School

Minister

Rev. James R. Lyons

Helen & Jack Trudgeon

Directors of Music

CHURCH OF GOD

RIVERSIDE PARK

CHURCH OF GOD

Plymouth & Newburgh Rds.

Livonia, Mich. - 464-0990

Rev. J. Clifford Thor, Pastor

"Church of the Christian Brotherhood Hour"

Sunday School 9:45 a.m.

Morning Worship 11:00 a.m.

Evening Worship 6:30 p.m.

Christian's Hour

Sunday, 1:45, WBFG

EPISCOPAL

SAINT JOHN'S EPISCOPAL CHURCH

574 S. Sheldon Road

Plymouth 453-0190

Sunday Services

7:45, 9:00 and 11:00 a.m.

9 and 11 a.m. Nursery and Church School

BAPTIST

WESTLAND BAPTIST CHURCH

35375 Ann Arbor Trail

(Between Wayne and Newburg)

Reverend R. F. DeRenzo, Pastor

Parsonage 427-4139

Church Phone 425-5585

Sunday School - 10 a.m.

Worship - 11 a.m.

Sunday Evening at 7:00 p.m.

Wednesday Worship 7:00 p.m.

GALILEAN BAPTIST CHURCH

28875 W. 7 Mile Road

1/4 Mile East of Mail

Herbert Noe Pastor

GA 1-6647

• Fundamental

• Premillennial

• Soul Winning

GRACE BAPTIST CHURCH

of Livonia

28440 Lyndon

Between Middlebelt and Inkster

Sunday School: 10 a.m.

Morning Worship: 11 a.m.

Evening Service: 7 p.m.

Midweek: 7 p.m.

Rev. Troy B. Hull 425-6215

NEWBURGH BAPTIST CHURCH

37055 Joy Road

Between Wayne and Newburgh Roads

Sunday School 9:45 a.m.

Morning Worship 11:00 a.m.

Evening Worship 7:00 p.m.

Rev. Adrian Warford, Pastor

The Church that is centrally located for Wayne, Westland, Livonia, Plymouth

CHURCH OF THE NAZARENE

CHURCH OF THE NAZARENE

41550 E. ANN ARBOR TRAIL

PLYMOUTH, MICH.

"The Church Where All The Family Attends"

SERVICES:

9:45 a.m. - Sunday School Hour

10:45 a.m. - Morning Worship

6:00 p.m. - Youth and Adult Hour

7:00 p.m. - Evening Hour

Midweek - Wednesday, 7:30 p.m.

Rev. Ronald D. Moss

DISCIPLES OF CHRIST

LIVONIA CHRISTIAN CHURCH

(Disciples of Christ) Regular Hours: Sunday School - 9:30

Church Service - 10:30 in the Morning

Pie: 200 Elementary School, 32625 Seven Mile Road, Livonia

Contact: Rev. Laird Allan Thomson, 425-7965 for information

NORTHWEST CHURCH

Christian and Missionary Alliance

28111 West Ten Mile Road - 476-7673

Between Middlebelt and Inkster Roads

Bible School 9:45 a.m.

Evening Service 7 p.m.

Worship Service 11:00 a.m.

Wednesday - 7:30 p.m. "Hour of Power"

Paul D. Bersche, Pastor 474-5437

Parkdale Assembly of God

36516 Parkdale

1 blk. s. of Plymouth & Levan Rds.

Edgar R. Cook, Pastor

Sunday School 9:45 a.m.

Morning Worship 11:00 a.m.

Sunday Evening 7:30 p.m.

Wednesday, Bible Study & Youth Service 7:30 p.m.

425-0490 BR 3-4369

EVANGELICAL COVENANT CHURCH

24331 W. Eight Mile Road, Detroit

Edwin T. Clemens, Pastor

Sunday Services

9:30 a.m. - Sunday School

10:45 a.m. - Morning Worship

5:30 p.m. - Vesper Service

CHURCH: KE 5-0225

RESIDENCE: KE 3-9363

BAPTIST

FIRST BAPTIST CHURCH

of Plymouth

N. Mill at Spring St.

Rev. Paul S. Thompson, Pastor

453-8333

Sunday School 9:45 a.m.

Morning Worship 11:00 a.m.

Youth Meetings 5:45 p.m.

Evening Worship 7:00 p.m.

LIVONIA BAPTIST CHURCH

Affiliated with

Southern Baptist Convention

32940 Schoolcraft, 2 blocks E. of

Farmington Road - 422-3763

Rev. Elvin Clark, Pastor

474-1079

BETHANY BAPTIST CHURCH

of Livonia

(Independent Baptist)

34541 Five Mile Rd., 1/2 mile West

of Farmington Rd. 427-2990

BIBLE TRUTH PERTINENT TO YOU

Sunday School 10 a.m.

Worship 11 and 7 p.m.

Wed. Worship 7:30 p.m.

Dr. Bert C. Kreller, Pastor

261-0833

Home Remodeling

KITCHEN REMODELING **BATH MODERNIZING**

● KITCHENS ● BATHROOMS ● RECREATION ROOMS
● ROOM ADDITIONS ● ALUMINUM STORMS AND SCREENS

Licensed and Insured - In Business 30 Years
A FARMINGTON RESIDENT

CALL ANYTIME
FREE ESTIMATES
NO MONEY DOWN

566-4774
BASSIN CONSTRUCTION CO.

Hillside Inn Continues Expansion, Adds 2 Rooms

It all started back in 1934 when Jacob Stremich started the Hillside Inn during the height of the great depression even though his best friends advised him that he couldn't make it go.

The Inn had a capacity of around 50 at the time but that was increased to 100 within a short time as business did pick up despite the financial condition of the United States.

The past 34 years have brought tremendous changes in the Inn, changes that have boosted the dining capacity to more than 500 with the addition of one dining area after another.

Jacob Stremich died some years ago and his widow, Mrs. Margaret Stremich joined with her nephew, Robert, in the operation of the highly successful Inn.

Bob and Mrs. Stremich are partners with the former serving as general manager.

The big expansion program, which reached another level recently with the addition of an area measuring 45 by 35 feet, started in 1953 with the addition of the Fireside Lounge with a capacity of 35 and including a large bar.

Then came the Beacon Room in 1954 followed by the Country Room and an enlarged, modern kitchen in 1958.

The Jacob Room, with a capacity of 80, was an addition in 1960 followed by the expansion of the Gift Shop in 1962.

Then came the newest addition in 1967 when the Continental Room was enlarged and

renamed the Walden Room with huge picture windows overlooking the nearby parkway and the unique Franklin and Tack Rooms in the 45 by 35 expansion.

The Franklin Room, a private dining room located on the third level, has a capacity of 22 and was constructed strictly for the idea of handling meetings of the numerous nearby industrial plants.

The Tack Room, another small private room, is limited to 10 diners and is geared for small conferences.

Has the Hillside Inn been successful? The answer to that comes from Britt Crowther, head chef for the past 23 years, who is proud of the fact that business is 15 times greater than in 1947.

The Inn has a payroll of more than 70 employees, the majority of whom are fulltime and a few on the part-time list.

GRAND OPENING

MICHIGAN'S LARGEST SELECTION

OZITE CARPET 45¢ sq. ft.	KITCHEN CARPET From \$3.95 sq. yd.
AMERICAN CERAMIC WALL TILE 5¢ ea.	MOSAIC WALL TILE 29¢
MONTANA REMS \$4.99 SABRIL REMS \$2.49	GOODYEAR VINYL LIFETIME GUARANTEE 12x12 29¢ Reg. 39¢

9300 TELEGRAPH
AT W. CHICAGO
255-0075

Mr. Tile

REMODEL NOW! REC ROOMS

as low as **\$899**

Call for Free Estimate

- Additions • Garages
- Kitchens • Dormers
- Bathrooms • Porches
- Rec. Rooms • Miscellaneous

NO MONEY DOWN
KE 8-2850

COLE BUILDING COMPANY
26055 GRAND RIVER
Since 1929
Open Daily 9 A.M. To 9 P.M.

Floor care have you caged?

TORGINOL

the seamless floor that:

- ★ Never Needs Wax
- ★ Never Needs Polish
- ★ SETS YOU FREE

Torginol floors are resilient and seamless with a carefree surface that comes in unlimited colors and again is the perfect answer to work-free beauty. Torginol can be used in basements, kitchens, vestibules, or even on stairs and walls. Installed by factory trained mechanics.

Call for information now...no obligation
Modular Construction Co.
20732 Joy Road 838-8702

In the past few years, Betty Stremich, sister of Bob, and Thomas Stremich, son of Mrs. Margaret Stremich, have been added to the staff in the capacity of assistant managers.

Livonian Is Named Agent For All-State

Robert Faber has been appointed an agent for the All-state Insurance Companies, with offices in the Sears, Roebuck & Co. at Livonia Mall, he also has been appointed local representative of the Allstate Motor Club and the Allstate Safety Crusade.

He resides at 29949 MacIntyre in Livonia, with his wife Leona and their four children.

Visit often... see what's new!

FRANK'S NURSERY SALES

Farmington 31590 G River
Livonia 27650 Schoolcraft
Livonia 21221 7 Mile E. of Lahser
Livonia 15025 6 Mile E. of Grnd
Livonia 8625 Greenfield S. of Joy
Westland 34420 Ford Rd.

Try Synthetics For Bed Pillows

Nonallergenic bed pillows from synthetic polyester fibers such as Dacron, Fortrel, and Kodol, are lint free, odorless, and mildew resistant. Soft and lightweight, these pillows are washable, quick-drying, and nonshrinkable. Other nonallergenic fiberfills include Acrilan acrylic, foam rubber, and polyurethane foam.

FAMILY ROOMS \$1,585 ADDITIONS

from only \$7.50 per week

REC. ROOMS

INCLUDES ELECTRICAL, HEATING, PANELING, PLASTERING, PLANS, PERMITS, COMPLETE JOB

27420 Joy Rd. 24 hour service
ZA-LO Bldg. Co.
GA 5-2333 KE 8-1122

BUILDING and REMODELING ALUMINUM SIDING

• Additions • Patios
• Porches

FREE ESTIMATES

Terms Available! No Obligation!

N&L BUILDERS

LICENSED
BONDED
INSURED

Days Call
KE 8-1730

Evenings Call
KE 2-5794

JOY LUMBER COMPANY

15505 Beech Daly Road, KE 7-4480
STORE HOURS
Weekdays — 7:30 a.m. to 5:30 p.m.
Saturday — 7:30 a.m. to 4:30 p.m.

No. 1 Grade **CEILING TILE** 12x12

WHITE 11 1/2¢ ea.
PINHOLE 60 pcs. per case 12 1/2¢ ea.

PLYWOOD FOR PING PONG TABLES
2 Pcs. 1/2" x 54 x 60 A/D FIR **\$7.95**

MAHOGANY FLUSH DOORS **\$3.95**
24" 28" 30" x 80 13/8
32" 36" x 80 13/8 REJECTS **\$4.95**

PANELING PRE-FINISHED

FRUITWOOD	4 x 7	\$3.35
IVORY	3/16 x 4 x 7	3.75
SELECT OAK	1/4 x 4 x 7	5.95
NUTMEG	1/4 x 4 x 7	4.89
MICHIGAN ANTIQUE BIRCH	1/4 x 4 x 8	6.95

INVENTORY SALE! PRICES SLASHED!

BUY NOW & SAVE!

OZITE CARPET TILES **59¢** **SQ. FT.** LARGEST IN STOCK SELECTION!

KENTILE OR Armstrong VINYL ASBESTOS
1st. time offered at low price **\$6.29** 80 pcs. 45 sq. ft.

NATIONAL BRANDS!

CERAMIC WALL TILE 1st Quality **6¢** each

PLASTIC WALL TILE 1st Quality **1¢** each

Complete Carpet Department
NEW! KITCHEN CARPETING do-it-yourself type **\$4.50** from **\$9.00** Sq. Yd.
CARPETING for all your rooms
DUPONT NYLON, HERCULON all types—plains & tweeds

MOSAIC TILE Large Selection of Colors, Patterns and Sizes **39¢** Sq. Ft.

DISCOUNT PRICES!

FORMICA LAMINATED PLASTIC **44¢** IN STOCK

CERAMIC BATHROOM FIXTURES Complete line

LIFETIME GUARANTEE **VINYL TILE** **13¢** 1st Quality

Remnant & Roll End
Armstrong LINO SALE
MONTANA .Sq. Yd. **\$5.99**
SABRIL **\$3.49**

CALL 566-2502-6

28551 DEQUINDRE Across From 1/2 Blk. South of 12 Mi. Rd. Universal City
Open Sun. 11 to 4

2200 N. TELEGRAPH 1/2 Blk. S. of Ford Road
Open Sun. 11 to 4

1777 DIX HIGHWAY 1/2 Blk. E. of Southfield, Lincoln Park
Open Sun. 11 to 4

21011 GRATIOT 1/2 Blk. N. of 8 Mile Rd.

28885 PLYMOUTH ROAD 1 Blk. E. of Middlebelt

FREE ESTIMATES
E-Z CREDIT
BANK RATES

MICHIGAN'S LARGEST ANTENNA DEALER
BOTH GRAND RIVER STORES OPEN SUNDAY 11 to 5

HERSHEL DROPS INSTALLATION PRICES!

ANNOUNCING ANOTHER FIRST!
FOR A LIMITED TIME ONLY, WE WILL INSTALL ANY TV ANTENNA and ROTOR ON YOUR ROOF OR CHIMNEY with your Accessories

OUR REG. \$40.00 LABOR PRICE*

THIS WEEK ONLY... **\$25.00**
YOU SAVE \$15.00

• WHETHER YOU BUY THE ANTENNA FROM HERSHEL OR NOT!

CHECK THIS PRICE!

REG. \$74.95
Golden Anodized 36 "WORKING" ELEMENT VHF-UHF

COLOR OUTDOOR ANTENNA and CHANNEL MASTER TV ROTOR

\$49.95

BOTH FOR... **CALL 837-6390**

FOR FREE! COLOR ANTENNA CONSULTATION

CONCORD STEREO RECEIVER WITH Speakers STA-12

ORIG. \$149.50 **\$99.50**
OUR PRICE

• AM-FM Stereo • Solid State Circuitry
• Automatic Frequency Control • Separate Bass and Treble Control • AFC • Handmade Walnut Grained Cabinet • Response: 60 to 18,000 cps.
Size: 17 1/2" W. x 4 1/2" H. x 10 1/2" D.

SOLID STATE Craig Portable TAPE RECORDER

\$39.95

Remote control microphone, reel to reel, 4 speeds, 15 minutes.

TV AND RADIO TUBES

YOUR CHOICE... **49¢** EACH

Guaranteed 1-YEAR
Selected Group of over 30 POPULAR NUMBERS
TUBES TESTED FREE! BY OUR EXPERTS
MOST NEW COLOR TUBES IN STOCK

HERSHEL ELECTRONICS

MAIN STORE 17700 Gd. River Near Southfield Thurs. Fri. 9:30-9
BOTH STORES OPEN SUNDAY 11 to 5
VE 7-8341 TY 8-9400

MID-DETROIT 5245 Gd. River Near Linwood Daily 9:30 to 6
TY 8-9400

MADISON HEIGHTS 29467 John R Hudson Shop-Ctr. Thurs. Fri. 12 to 9
541-3665

EASTSIDE 14175 E. 7 Mile Near Gratiot Daily 9:30 to 6
DR 2-9650

LINCOLN PARK 1766 Fort St. Near Southfield Thurs. Fri. 9:30-9
Daily 9:30 to 6
DU 2-0131

VALUABLE COUPON

50,000 SQ. YARDS OF SPEAKER GRILLE CLOTH

Values To \$7.95 Yd.

Your Choice **77¢** SQ. YD.

Assorted Colors

USE WITH THIS COUPON

QUALITY MATERIALS AT REDFORD'S MONEY SAVING PRICES

REDFORD CASHWAY CAN FURNISH HELP, ADVICE AND THE QUALITY MATERIALS YOU NEED

BRAND NAMES YOU CAN TRUST

FIX UP THAT BASEMENT

UTILIZE WASTE SPACE FOR A FAMILY ROOM

Here's a winter project the whole family can help with during the long winter evenings. It's fun... It's practical... It's economical.

Armstrong CEILING TILE

PLAIN WHITE
NEW LOW PRICE
12x12 **10¢** Each

Armstrong EXCELON VINYL

CHOICE OF 12 PATTERNS
12x12 Size **7.69** case

45 SQ. FT. TO CASE
LESS THAN 18¢ A TILE

We carry a complete line of Armstrong suspended ceiling systems—TILE-GRIDS—ALL AT LOW REDFORD PRICES

Particle BOARD

A-1 First Quality
Our Finest Underlayment
USE AS UNDERLAYMENT
USE AS PLYWOOD SUBSTITUTE
(\$5 LESS THAN PLYWOOD)
ALL 4x8

1/4	1.25	25-OVER
3/8	2.49	
1/2	2.55	
3/4	3.05	2.89
1	3.45	3.29
3/4	5.65	5.49

SANDED PLYWOOD

SALE 1-4x8 SALE

\$2.45 SHEET

SHEET ROCK

3/8"	4x6	\$1.35	4x8	\$1.55
1/2"	4x6	\$1.55	4x8	\$1.79
3/4"	4x6	\$1.70	4x8	\$1.95
1"	4x6	\$2.35	4x8	\$2.69

WOOD SHELVING

GOOD QUALITY
1" x 12 Ft. **13¢** Ft.

ZONOLITE

HOUSE FILL **\$1.14**
3 Cu. Ft. Bag
Covers 20 sq. ft., 2" deep

DETROIT 12600 EVERGREEN

YE 8-8330

WOOD PANELING SPECIAL

U. S. WELDWOOD'S AUTUMN PECAN WITH THE FAMOUS WELDWOOD FINISH—U.S. PUTS ON THEIR CRAFTSMAN LINE

Now! For a limited time \$11.98 sheet 4x8-1/4"

EARLY AMERICAN PECAN 4x7

Reg. \$11.95—You Save \$4 Per Sheet—Now Only **\$7.95**

EARLY AMERICAN WALNUT 4x7

Reg. \$12.25—You Save \$4 Per Sheet—Now Only **\$8.95** ea.

General Plywood Panels are Natural Wood. All select hardwood veneers, decorator finish. The microseal-super stain surface is impervious to stains. Clean with a damp cloth. Never need waxing. Save at Redford.

FURRING

Good Grade
1x202 ft.
1x303 ft.

WALL STUDS

2x4-6 ft.48
2x4-7 ft.61
2x4-8 ft.69

WHITE PINE TRIM

3/4 cove.03 ft.
2" casing .05 1/2 ft.
3/4 shoe03 ft.
3/4 base08 1/2 ft.

BOSTON ROCKER

Hardwood Full Size Finished in Black and Gold **\$18.44**
\$25.88

KNOTTY PINE BAR

With 2 Shelves
54" Wide 40" High **\$28.88**

INTERIOR DOORS FLUSH STYLE

All 1 3/4" thick, 6'8" high

BEAUTIFUL BIRCH

1'10" or 2'0"	7.55
2'2" or 2'4" or 2'6"	8.60
2'8"	9.10
3'0"	9.75

RICH MAHOGANY

1'10" or 2'0"	4.50
2'2" or 2'4" or 2'6"	5.25
2'8"	5.55
3'0"	6.00

HARDBOARD 4x8

1/4"—4x8 Std.	1.49
1/4"—4x8 Temp.	1.95
1/4"—4x8 Std.	2.79
1/4"—4x8 Temp.	3.49

COMPLETE WITH HARDWARE

Size	Mah.	Birch	Louver
2'0x6'8"	9.95	12.15	13.75
2'6'x6'8"	11.15	12.75	14.75
3'0x6'8"	12.25	15.25	15.95
4'0x6'8"	18.95	22.25	26.95
5'0x6'8"	20.75	24.95	28.50
6'0x6'8"	22.95	28.15	30.25

REDFORD Cashway LUMBER CO.

OPEN MON.-SAT. 8-5:30 p.m.; CLOSED SUN.

ROYAL OAK 803 S. MAIN ST. LI 8-2153



How's This For Size? -- Denny Haver, popular associate of Wally Taber, who will be bringing his show to Plymouth for the Jaycees next month is shown here with a 44-pound lake trout taken during the filming of the "Canadian Lunkers."

Denny Haver Tells How It's Done

The world's greatest trout hatchery and her most fabulous game farm are completely unfenced, not posted and open to the public, according to Denny Haver who brings the newest Wally Taber Safari Show to Plymouth High's gym Tuesday, Feb. 13 under auspices of the Plymouth Jaycees.

"We threw back brook trout tipping the scales at 9 pounds and lake trout on the hefty side of 40 pounds," Haver professed in pinpointing huge Lake Nipigon and Great Bear Lake as the world's greatest trout hatcheries.

"And, if there is a greater game farm in North America than the Talkeetna Mountain range of southern Alaska," Haver promised, "it has yet to be discovered."

"We used horses, a rarity in Alaska, to pack into the Talkeetnas," Haver said, "and were amazed to see moose as big as our horses, and some far tamer! Caribou we saw by the gross and, while nowhere abundant, we also found white mountain sheep and grizzly bear sufficient to make this the greatest unposted open hunting territory in North America."

In the same double-feature color-film program, Haver takes his audience into Canada's Northwest Territory after moose and nearly lost his life in the doing.

"Our plane ran out of lift and the mountains suddenly grew taller in one memorable moment," Haver recalled.

"That the plane was completely demolished yet four of us miraculously walked away lends meaning to the oft' heard phrase, 'just not our time.'"

"In all my years of Canadian big-game guiding and big-fish finding," Haver reminisced, "I have never found anything to compare with the waters and woodlands we offer in this pair of living-color-films. The areas covered are living legends among the handfuls of sportsmen who have ventured that far afield, their surfaces are but barely scratched and their futures far more glamorous than their past," Haver pointed out in inviting sportsmen to come and bring their families to see his favorite fish hatchery and game farm.

DUNNING'S JANUARY SALE

Children's SNOW SUIT CLOSE-OUT

All From Famous Makers

Girls' and Infant Sizes

\$7 \$8 \$12

ALL OTHERS AT REDUCED PRICES

CHILDREN'S DEPT. SPECIALS!

SLACKS		BOYS' & GIRLS' TODDLER SETS Knits & Corduroy		Girls' DRESSES	
Regular	Sale	Regular	Sale	Regular	Sale
\$3.00	\$2 ¹⁰	\$5.00	\$3 ⁵⁰	\$4.00	\$2.59
\$5.00	\$3 ⁵⁰	\$6.00	\$4 ²⁰	\$5.00	\$3.29
\$8.00	\$5 ⁶⁰	\$8.00	\$5 ⁶⁰	\$7.00	\$3.79
OTHERS REDUCED				\$10.00	\$5.59
				\$12.00	\$6.79

Ladies

Dresses Regular \$19.00 & \$26.00 **\$11. & \$15.**

Ladies' **Coats** Regular \$45, \$80, \$115 **\$27.-\$48.-\$69.**

Ladies' **Sweaters** Regular \$10, \$13, \$19 **\$7.-\$7⁷⁰-\$9¹⁰**

Ladies' Long and Short in Group

- Brushed Nylon
- Quilted Nylon or Cotton

ROBES 40% OFF

MANY MORE SPECIALS THROUGHOUT THE STORE!

Shop Our Yard Goods Department For Many Savings

Dunning's

APPAREL FOR WOMEN AND CHILDREN
DRY GOODS, LINENS, GIFTS

500 Forest Ave. Plymouth GL 3-0080

arriv's

KORET OF CALIFORNIA
KORATRON
NEVER NEEDS PRESSING

separates by Koret of California®

Winter vacations are just ahead... the glorious time to escape the cold weather and its heavy clothes and relax in the sunny south. And right along with you will be your new wardrobe of Koret of California®, Koratron® in the Francesca styling. Permanent press clothes that are machine wash and dryable and their crease lasts forever. Light, comfortable stylish sportswear to make your vacations and spring a lot more fun... even when it's raining.

- a. Proportioned A-line skirt. Navy, loden, brown, aqua, yellow. Short 8-16, regular 10-18\$10
- b. Long sleeve turtleneck top. Navy, loden, yellow. Sizes S-M-L-Queen\$6
- c. Knee Pant. Navy, loden, brown, yellow, aqua. Sizes 10-18\$9
- d. Golfer bermuda. Navy, loden, brown, yellow. Sizes 8-20\$10
- Short sleeve wide stripe top. Brown/white, loden/white, aqua/white. Sizes S-M-L..\$5
- Trimmed slacks, proportioned. Navy, loden, brown, aqua, yellow. Short 8-14, regular 10-20, tall 12-20\$10
- Golfer jacket, zip front, mandarin collar. Navy, loden, aqua, yellow\$13

TWO STORES TO SERVE YOU

FARMINGTON PLAZA	PLYMOUTH
476-1450	S. Main at Penniman
	455-0136

arriv's

Teachers Ready Pact For April 1 Opening

By RALPH R. REED

Preparation for a new contract negotiating session with the Livonia Board of Education is underway by the Livonia Education Association, bargaining agent for the system's approximate 1,600 school teachers. The demands will be presented to the board on April 1, 90 days before expiration of the present contract, signed two years ago with salary ad-

justment supplements added last fall. Just what the list will contain hasn't been revealed beyond the threat, months ago, that the shortcomings in the present master contract would have to be corrected, regardless of cost, in a new agreement.

THE NEGOTIATORS have indicated that a one-year contract will be asked for the 1968-69 school year, "because of changing times and conditions." The expiring two-year contract, with built-in improvements for the second year, brought criticism from the teachers.

Salary supplements, granted by the board after months of bargaining, and approved by the teachers, were well below the LEA's demands, but well above the board's anticipated budget, and income, for the present year.

Roger D. Stephon, executive

secretary of LEA said that the Detroit school contract, signed after a strike by teachers, would have a bearing on the Livonia negotiations. While Livonia teachers start at \$6,000, Detroit won raises to \$6,650 this year and \$7,500 next.

While picket lines produced adjustments all along the line for Detroit's teaching staff, and corresponding raises for other staff members, Livonia teachers lived up to their contract while differences were being settled by their representatives and negotiators for

the board. THAT THE FINAL results were far from expectations was voiced by Kenneth B. McClain, president of LEA, and Stephon, who emphasized that "Livonia stands last in the field of 20 systems in this area in the matter of salaries. We were

19th until Birmingham signed." Stephon said that the LEA committees are drawing up the program for presentation to the directors and members, who will have the final word on what to demand before signing a new contract. "It takes a long time to

pull together the document as comprehensive as this must be," Stephon said, explaining why the work has been underway for weeks, and will require more weeks to complete. MEANTIME, aware that the LEA demands will be costly,

the Board of Education is worried over how to make ends meet this year. The added salary for teachers, plus adjustments for the hundreds of staff members, exceeded the extra mill added to increase tax revenue. The board is keeping a close watch on expenditures, with

monthly reviews of the budget to try to keep it in balance. Where money is coming from next year to meet needs is an added worry. The present budget exceeds \$21,500,000, with almost 90 per cent of it in payroll and personnel expenses.



ROGER D. STEPHON
"It Takes Time..."

justment supplements added last fall.

THE NEGOTIATORS have indicated that a one-year contract will be asked for the 1968-69 school year, "because of changing times and conditions." The expiring two-year contract, with built-in improvements for the second year, brought criticism from the teachers.

Salary supplements, granted by the board after months of bargaining, and approved by the teachers, were well below the LEA's demands, but well above the board's anticipated budget, and income, for the present year.

Roger D. Stephon, executive

City Expands Recreation For Winter

The Livonia Recreation Department has extended its winter program with more activities and facilities available. Additional activities include the following:

Boys Saturday programs: Jan. 27 through March 26, 10-12 noon-5th and 6th grades, 12-2, Junior high age and 2-3:30 High school and adults.

Girls and women Saturday programs: Same schedule as above at Frost Junior High School.

Boys evening programs: Jan. 22-March 30 - 6-8 p.m., grades 7th, 8th and 9th, 8-10 p.m., 10th grade up and adults, Mondays, Harrison and Cleveland (starts Jan. 29); Tuesdays, Johnson; Wednesdays, Cass; Thursdays-Adams; Rosedale, Randolph and Hull; Fridays - Taft.

Girls and women gym programs: Jan. 22-March 30, 6-8 p.m. Jr. High Age; 8-10 p.m., High school age and adults; Thursdays - Johnson and Fridays - Hull (beginning Feb. 2).

Participants are required to wear gym shoes and may enter a class for which there is no charge at any time during the season.

COIFFURES BY VAN

A completely new Beauty Salon where our Expert Staff gives you the finest in hairstyling and beauty care available in this area.

JANUARY SPECIAL
PERM REG. \$25.00 \$15.00

Five Mile & Newburg Road
LIVONIA
427-7403

mini
PRICES

PAY LESS!
GET MORE FOR YOUR FOOD DOLLAR

PACKER
QUALITY LOW PRICE FOODS

Prices Effective thru Sat., Jan. 27, 1968.
Rights Reserved to Limit Quantities.

**U.S.D.A. Choice Trimmed SIRLOIN STEAK**
Center Cut
98¢ lb.

**U.S.D.A. Choice Tender ROUND STEAK**
Center Cut
85¢ lb.

**National Brands SMOKED HAM**
Whole 14 to 16-lb. Average
49¢ lb.

**Hygrade W. Virginia SEMI-BONELESS Whole HAM**
78¢ lb.

**Camelot Baby Limas, Fordhook Limas, Cauliflower, Broccoli**
Fresh Frozen
Vegetables 10-oz. Pkgs. 4/89¢

Butterscotch Camelot Pudding
3 1-lb. Ctns. **\$1.00**

Camelot Cole Slaw
14-oz. Wt. Ctn. **39¢**

Camelot Salad
11-oz. Wt. Ctn. **39¢**

Camelot Fresh Frozen Orange Juice
6-oz. Fl. Cans **6/79¢**

Camelot Frozen Asparagus Spears
2 10-oz. Wt. Pkgs. **99¢**

Camelot Frozen Mixed Fruit
3 12-oz. Wt. Pkgs. **89¢**

Camelot Sliced Strawberries or Raspberries
2 10-oz. Wt. Pkgs. **89¢**

**Del Monte Pink or Reg. Pineapple-Grapefruit Drink**
Qt. 14-oz. Cans **4/99**

Del Monte Rich Tomato Juice
3 Qt. 14-oz. Cans **89¢**

Del Monte Chili Sauce
pt. 4-oz. Jar **33¢**

Del Monte Tomato Catsup
14-oz. Bottle **17¢**

**Del Monte Yellow Cling Cling Peaches**
Sliced or Halves 1-lb. 13-oz. Can **19¢**

Del Monte Fruit Cocktail
6 8 3/4-oz. Wt. Cans **99¢**

Del Monte Stewed Tomatoes
6 8-oz. Wt. Cans **99¢**

Del Monte Grapefruit Sections
6 8 1/2-oz. Wt. Cans **99¢**

U.S. No. 1 Fresh
★ McIntosh ★ Delicious
★ Steel Red

Apple Sale!
3 48¢
lb. Bag

Your Choice

Del Monte Cream or Whole Kernel Corn 1-lb. Can **19¢**

Del Monte Spinach or Sweet Peas 1-lb. Can **19¢**

Del Monte French Cut Green Beans 6 8-oz. Wt. Cans **99¢**

Del Monte Lima Beans 6 8-oz. Wt. Cans **99¢**

Del Monte Cut Green Beans 6 8-oz. Wt. Cans **99¢**

Special Label Keyko Shedd's Margarine 1-lb. Ctn. **25¢**

Special Label Allsweet Margarine 1-lb. Ctn. **28¢**

Fleischman's Active Dry Yeast Pkg. **6¢**

Land O' Lakes or Camelot Creamery Butter 1-lb. Ctn. In Qtrs. **69¢**

Fresh White Sliced Silvercup Bread 1-lb. 4-oz. Loaf **29¢**

Pay Less!...Get More!...With Packer Foods Everyday Low Prices!

your host

Mitchell & Housey



To all our wonderful friends
and neighbors ... your host takes
great pride in reminding you that
we are still serving, *exclusively*:

- USDA Top prime beef, the world's
finest steaks and prime ribs
- Continental food selections
served daily ... from \$1.95
- King size cocktails
- The finest seafoods from
the lakes and oceans
- Complete 8-course dinners
from \$3.75 served until 12:30 a.m.
- Banquet facilities up to 200
- Featuring the finest atmosphere
and friendly hospitality
- Service by professionals ...
- Entertainment nightly from 8:30 p.m.,
Monday through Saturday.

Mr. Billy Mair and
the Gaucho Four.
Dancing 'til 1:30 p.m.

*Mitchell
& Housey*



Mitch

Housey's IN LIVONIA

Now Appearing — The Fabulous
Miss Sudy Canova
Television & Recording Star

in the Compton Village Motor Inn • 28500 Schoolcraft, opposite D.R.C.

Phone 425-5520

THE PENN THEATRE
Plymouth, Michigan
NOW THRU TUESDAY, JANUARY 30

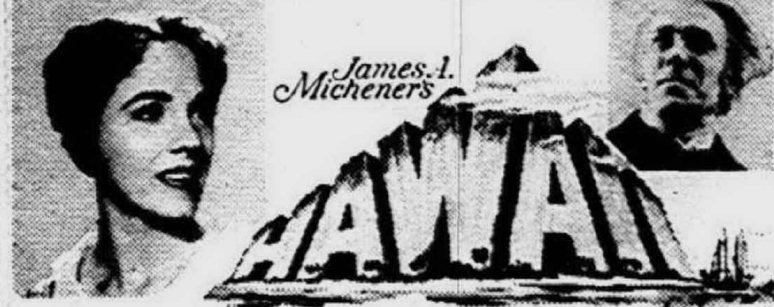

HAWAII
James A. Michener's
JULIE ANDREWS · MAX VON SYDOW · RICHARD HARRIS
in the GEORGE ROY HILL · WALTER MIRSCH PRODUCTION of "HAWAII" PARADISOR · COLOR by DeLuxe

Wed., Thurs., Mon. and Tues. One Showing 8:00 p.m.
Fri. and Sat. 6:40 and 9:30 p.m. - Open 6:30 p.m.
Sun. 2:00 - 5:00 and 8:00 p.m. - Open 1:45

Saturday Matinee — January 27
"KING KONG vs. GODZILLA"
— Color —
Showings 2:45 and 4:45 Plus Cartoons

MAI KAI
PLYMOUTH COR. FARMINGTON RD. GA 7-0400

PLYMOUTH COR. FARMINGTON - GA 7-0400
"RECOMMENDED FOR MATURE ADULT AUDIENCES"

"THE INCIDENT"
GARY MERRILL · JAN STERLING
ED McMAHON · DIANA VAN DER VLIS
"THE INCIDENT" Will Hit You Like A Switchblade Knife
- PLUS SHOCKING CO-FEATURE -

PASSION AND TERROR!
SIMONE SIGNORET
GAMES
TECHNICOLOR

SCHEDULE OF PERFORMANCES

MONDAY THRU THURSDAY	"INCIDENT" - 6:45 & 10:05 "GAMES" - 8:30 ONLY
FRIDAYS	"INCIDENT" - 7:40 - 11:05 "GAMES" - 6:05 - 9:30
SAT. & SUN.	"INCIDENT" - 3:15 - 6:45 - 10:20 "GAMES" - 1:40 - 5:10 - 8:40

COMING SOON! Spencer Tracy
Katherine Hepburn - "GUESS WHO'S COMING TO DINNER"
Sidney Poitier

GENERAL CINEMA CORPORATION
DEARBORN DRIVE-IN
L02 7007
WEST OF TELEGRAPH ROAD

WEST SIDE DRIVE-IN
8 MILE AT SCHAEFER LIT 8469

1st TIME AT POPULAR PRICES!

JULIE ANDREWS · MAX VON SYDOW · RICHARD HARRIS
in James A. Michener's
HAWAII
COLOR by DeLuxe

Plus

MARK DAMON AS JIMMY YUMA
TERRIFIC! ADVENTURE! EXCITEMENT!
IN-CAR ELECTRIC HEATERS
BOX OFFICE OPENS 7:00 P.M.

THE TERRACE
LIVONIA'S LUXURY THEATRE
Plymouth, west of Middlebelt · KE 3-5400 · RA 7-1200

HURRY - LAST 7 DAYS
All - Walt Disney Program in Color

A SWINGING SAFARI OF LAUGHS!
WALT DISNEY'S
The Jungle Book
TECHNICOLOR

plus

"LEGEND OF THE BOY AND THE EAGLE"
MON. - TUES. - WED. - THURS. — OPEN 5:40 P.M.
FRI. - 5:30 — SAT. & SUN. - OPEN 10:30 A.M.

MON. - THURS. "JUNGLE BOOK" SHOWN AT
7:00 & 9:25 — FRI. AT 7:00 & 9:30
SAT. & SUN. AT 11:55 - 2:15 - 4:40 - 7:05 & 9:30

Starts Wed. - Jan. 31st
Lee Marvin as "SERGEANT RIKER"

Children's Comedy Opens Saturday

The Court Players will come to Livonia Saturday to present the children's play "Please Don't Sneeze." Performances are scheduled for 11 a.m., 1 p.m. and 3 p.m. in the auditorium of Franklin High School on Joy Rd., just east of Merriam Rd.

The local production is sponsored by the Livonia Entertainment Guild and the Livonia Public Library. Tickets are priced at 35 cents for children and 50 cents for adults and may be purchased at both branches of the Livonia Library or by contacting Mrs. Christopher Sieh at 425-7489.

"PLEASE DON'T SNEEZE" is a play with music written by the Canadian actor and playwright Chris Wiggins. The play tells the story of Baron Blunderbuss, whose castle is invaded by the conniving, scheming Hortense Anthropy. Miss Anthropy who, in typical villain fashion, proceeds to boss the servants and make a great nuisance of herself while trying to catch the Baron in her snare.

More than seven tons of nickel, it is estimated, are contained in each cubic mile of sea water. Efforts are now being made to recover the versatile metal economically.

She has one blind spot though. She can't stand germs.

The servants fashion a merry plot, convincing the Baron that he is desperately ill and finally chase Hortense off the premises in the finale.

Songs, dances, mix-ups, a pair of crazy doctors, and a cuckoo clock that can't tell time all add up to the hour of charm and fun.

MOVIE GUIDE

ALGERS DRIVE-IN
Warren & Wayne Roads
Opposite Westland Center
Wed., Jan. 24-Tues., Jan. 30
Vincent Price-Martha Hyer
"House Of A 1,000 Dolls"
In Color
Frankie Avalon-Shirley Eaton
The Million Eyes Of Su-Muru

GA 2-8810
Electric In-Car Heaters

WAYNE DRIVE-IN
Mich. Ave. 1 Mile W. of Wayne Rd.
Wed., Jan. 24-Tues., Jan. 30
Julie Andrews-Richard Harris
"Hawaii" In Color
Kirk Douglas-Robert Mitchum
"The Way West" In Color

PA 1-3150
STATE-WAYNE
Mich. Ave. W. of Wayne Rd.

Wed., Jan. 24-Tues., Jan. 30
Vincent Price-Martha Hyer
"House Of A 1,000 Dolls"
In Color
Frankie Avalon-Shirley Eaton
The Million Eyes Of Su-Muru

PA 1-2100
LA PARISIEN
Ford & Middlebelt Roads
Now Showing
Winner Of 6 Academy Awards
"A MAN FOR ALL SEASONS"
In Color Starring Paul Scofield
Matinee Wed. 1 p.m. Adults \$1.00
Special Group Rates
Phone PA 1-2100
Weekdays 11:30 a.m. to 6 p.m.

CA 1-0210
QUO VADIS
Warren & Wayne Roads
Opposite Hudson's Westland
Now Showing Thru Tues., Jan. 30
Dean Martin as Matt Helm
"THE AMBUSHERS" In Color
James Garner-Dick Van Dyke
"The Art Of Love" In Color
Matinee Wed. 1 p.m. Adults \$1.00

GA 5-7700

GENERAL CINEMA CORPORATION
Cinema I
LIVONIA MALL
MIDDLEBELT AT 7 MILE 476-8800
CONTINUOUS SHOWINGS
DAILY FROM NOON

SIDNEY POITIER
JAMES CLAVELL'S PRODUCTION OF
"TO SIR, WITH LOVE"
and "LULU"
JUDY GEESON · SUZY KENDALL
THE "MINDBENDERS"

Plus This Love Story Has Three Sides...
His Side...Her Side...and the Inside!
DICK VAN DYKE · DEBBIE REYNOLDS · VAN JOHNSON
Divorce American Style
COLOR

Cinema II
LIVONIA MALL
MIDDLEBELT AT 7 MILE 476-8800
EXCLUSIVE ENGAGEMENT
THIS IS AN ADULT PICTURE!
Parents should exercise discretion in permitting the immature to see it.

If what happens in "The Penthouse" happened to you...
you wouldn't want to talk about it either!

"The Penthouse"
TECHNICOLOR
STARRING
TERENCE MORGAN · SUZY KENDALL · TONY BECKLEY

OPEN 24 HOURS

WE HAVE RE-OPENED

VISIT OUR EXPANDED & RE-STYLED PANCAKE & STEAK HOUSE

IT'S TIME TO ENJOY GOOD FOOD

WE'VE ALSO ENLARGED OUR STAFF OF EFFICIENT COURTEOUS WAITRESSES

The CLOCK

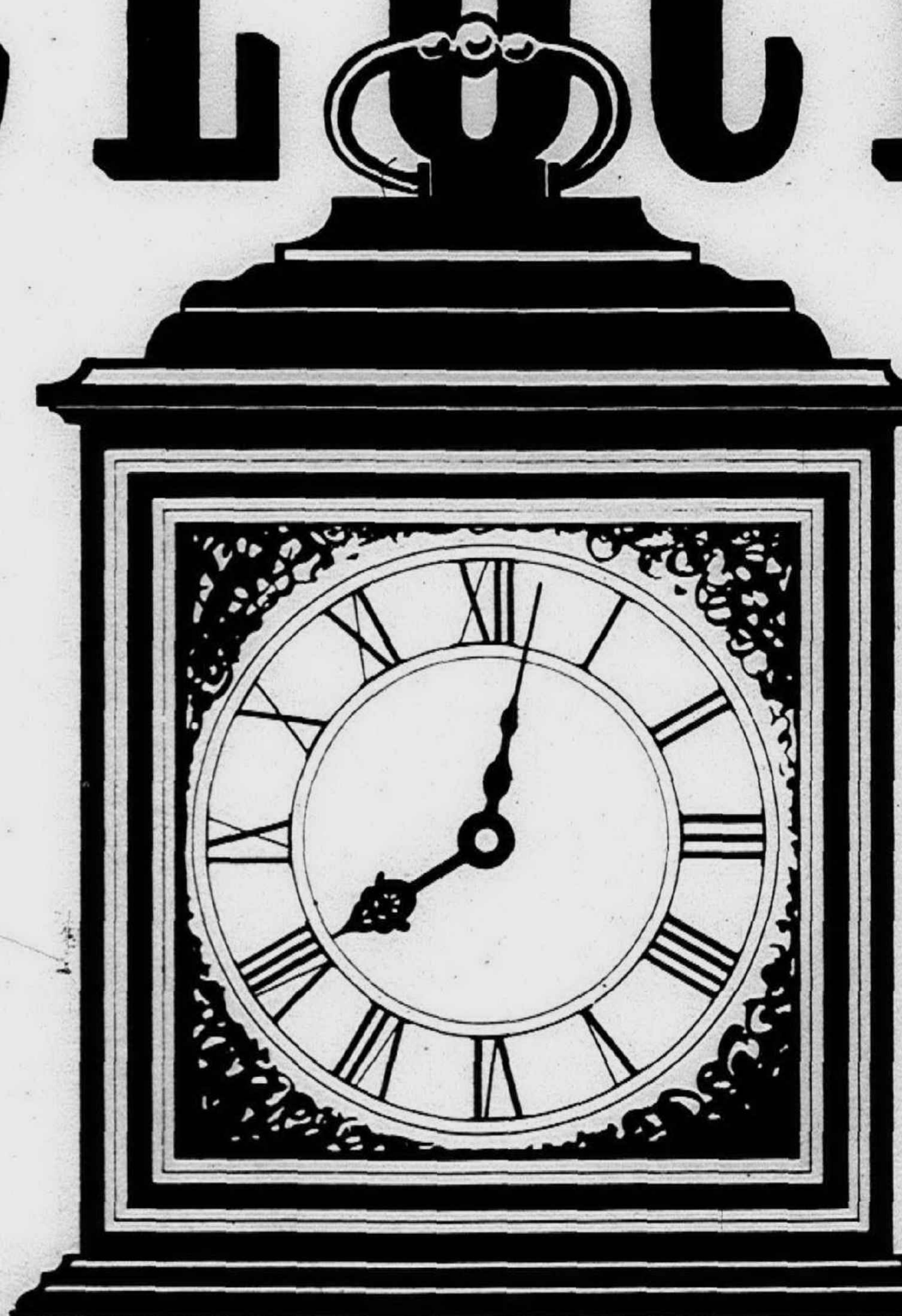

TIME TO ENJOY GOOD FOOD
34899 PLYMOUTH ROAD at Wayne Road

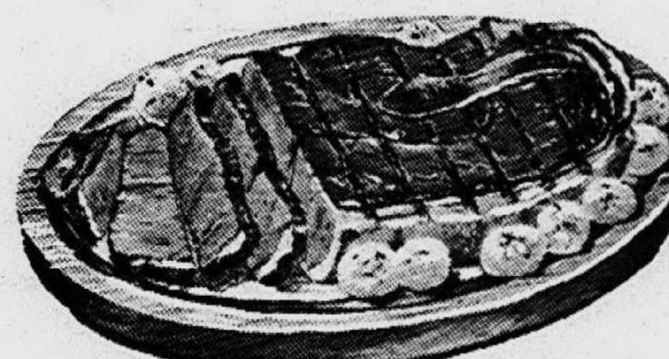

DELICIOUS, MOUTH WATERING STEAKS

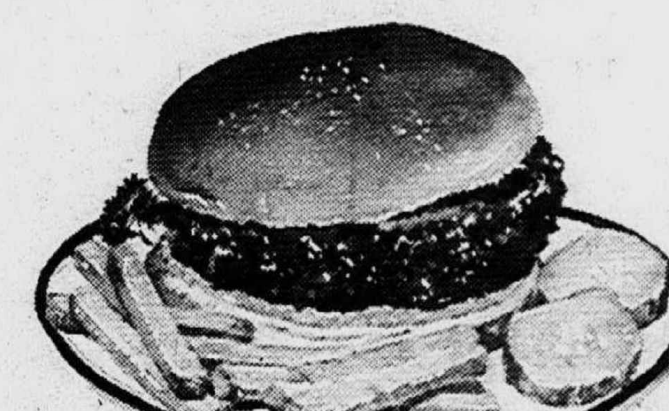

TASTY, JUST RIGHT CHARBURGERS



BREAKFAST SERVED ANYTIME

Owner-managers: Mr. & Mrs. Donald Poster
Visit our other 20 locations

Schoolcraft Forms Evening Choir

Gateway Lounge

1000 TELEGRAPH
GEORGE ROSE
"MR. BARRY"
DUANE FELTNER
and
CARROLL LEE
AT THE PIANO
Mon. - Tues. - Wed.
Thurs. - Fri. - Sat.

KE 2-8410
CARL PICKETT
FOLK SINGER
PAUL ON TUB BASS
Thurs. - Fri. - Sat.

FISH FRY (Every Friday) 50¢

COCKTAILS

ANY TWO DINNERS FOR THE PRICE OF ONE WITH THIS AD (DOES NOT APPLY TO CARRYOUTS)

Formation of the Schoolcraft College Winter 1968 Evening Choir has been announced by Wayne Dunlap, chairman of the Humanities Division.

The choir, under the direction of Keith Sturdevant, will be composed of 35 voices selected through individual auditions.

Sturdevant, who is supervisor of vocal music and director of high school and college choirs in Highland Park, said the choir will rehearse on a regular schedule starting this month from 7:30 to 9:30 p.m. Tuesdays at the college.

Persons interested in joining the choir may make an audition appointment by calling the Schoolcraft Music Dept., at 591-6400, ext 317, during the day.

Symphony Features Art

Painting and photography will join music when the Plymouth Symphony presents its annual "family concert" this Sunday, Jan. 28, at 4 p.m. in Plymouth High School.

High school art teacher Mrs. Jessie Hudson said her beginning and advanced art students have been painting to tapes of the music that will be on Sunday's program--Moussorgsky's "Pictures from an Exhibition" and Gunther Schuler's "Studies on Themes of Paul Klee."

The students' paintings will be on display at the concert. In the symphony program, according to Conductor Wayne Dunlap, will be reproductions of the original paintings which the composers set to music.

These include two Klee paintings and three of the Hartmann paintings which inspired Moussorgsky--"Ballet of the Unhatched Chicks," "Hut on Fowl's Legs" and "Great Gate of Kiev."

Thus, the artistry will run full circle--painters' impressions of musical impressions of other paintings.

476-8800
LIVONIA
Cinema I
ENTRANCE MALL E
MIDDLEBELT AT 7 MILE

NEXT
ATTRACTION

PARAMOUNT PICTURES PRESENTS
JAMES COBURN
THE PRESIDENT'S ANALYST
PARAMOUNT TECHNICOLOR

...every Thursday-Friday-Saturday

CABARET THEATRE

Curtain 9:00 p.m.-now showing

'THE DRUNKARD'

A farcical comedy featuring Hollywood & TV Personality
DAVID AZAR

Hiss the villain, cheer the hero at the...

SIP 'N CHAT

9933 GREENFIELD between Plymouth & W. Chicago for reservations Ph. BR 3-7355

JANUARY SPECIAL

FRIDAY Only 4 p.m. to 6 p.m.

CHICKEN DINNER

PANCAKE HOUSE

WALL FOUNTAIN
TUESDAY
COUS

99¢

Reg. \$1.35

• 10001 Telegraph
Near Plymouth Rd.
• 15325 W. 8 Mile Rd.
Just E. of Greenfield
• Woodward Ave.
at 14½ Mile Rd.

The exciting Hawaiian Gardens

Winter Warmth And Excitement

The Enchantment Of The WAITOMA GROTTO

Dancing on the glass volcano-MAUNA LOA (Every Friday and Saturday - No Cover Charge)

The Psychedelic rhythms of BERG and JOY

Polynesian and American Drinks and Cuisine

Try the Banyon Court

The exciting HAWAIIAN GARDENS

RESERVATIONS: 634-8277

4501 Grange Hall Road
Holly, Michigan. 48442
From Detroit I-75 to Fenton Exit
From Flint I-75 to Ortonville Exit

Back by Popular Demand!

MINI-SKIRT PARTY

★ TUESDAY ★

January 30th

Saturday Night Special
PRIME RIB
DINNER \$4.50 complete

★ DANCING 7 NIGHTS to the Ramon Cerda Trio
WINNER OF THE GOLD CUP AWARD FOR EXCELLENT COFFEE!

Hugh Gedrich's Famous
Livonia penthouse

31735 PLYMOUTH ROAD, Just west of Merriman GA 7-3380

THE BIGGEST, BRIGHTEST, BOUNCIEST SHOW IN DETROIT.

HELD OVER - FINAL WEEK

HAROLD WIGGLE PRESENTS RADIO AND TV STAR
JACK HARRIS

WITH COLLEEN DAY FRESH NEW VOCALIST
HARRY HARRIS
ORIGINAL PARTNER OF JIMMY DURANTE
THE LENNY SCHICK TRIO
MICHIGAN'S MOST DANCEABLE GROUP
2 SHOWS WEEKLY--3 SHOWS FRI. & SAT.
FAST BECOMING DETROIT'S CENTER FOR BUSINESS LUNCHEES AND MEETINGS

BANQUET FACILITIES AVAILABLE
CALL NOW FOR RESERVATIONS

16890 Telegraph (south of McNichols)
Phone 538-4455 or 538-4456

24K

The Thrilling New
SHERWOOD INN

"FEATURES"

FRONT OF THE WEEK -- Monday and Tuesday
-- LADIES' NIGHTS
Prime Aged Minute Sirloin Steak or Baby Veal Parmesan **\$3.65**

MIDDLE OF THE WEEK -- Wednesday
-- FAMILY NIGHT -- **\$2.95**

Golden Fried Chicken Dinner Children \$1.95

END OF THE WEEK -- Thursday, Friday, Saturday
-- SWINGERS' NIGHTS
Exciting Entertainment and Dancing BY THE MONTEREY'S

COCKTAIL HOUR 4-6

Kitchen Open till 11 p.m. - Friday and Saturday till Midnight
36071 PLYMOUTH ROAD - ½ Mile West of Wayne Road
Livonia Phone 261-5500

DINE and DANCE GUIDE

- RESTAURANTS
- COCKTAIL LOUNGES
- NIGHT CLUBS
- BARS
- AMERICAN-CHINESE-ITALIAN
- CARRY-OUTS
- PIZZERIAS

HOPE'S FISH & CHIPS

GA 7-2130
GA 7-2304

Fresh Nova Scotia Fillets
ENGLISH STYLE
Served Every Day
Except Monday

28370 JOY ROAD, IN SHOPPING PLAZA
BETWEEN MIDDLEBELT and INKSTER

TEN YEN CHINESE RESTAURANT

8997 Wayne Road and Ann Arbor Trail
GA 5-8910 422-9851

11 a.m. to Midnight -- Fri., Sat. 11 a.m. to 3 a.m.

FINE FOOD DANCING

SMORGASBORD BANQUET FACILITIES
THURSDAY EVENINGS PHONE 453-2200

THUNDERBIRD INN

14707 Northville Road Plymouth, Michigan

PULICE'S PIZZA

• Chicken • Spaghetti • Fish
GA 1-4388

Your patronage over the last 10 years has built our reputation to one we are very proud of
32852 FIVE MILE RD. - Open Mon.-Sat. 4 p.m. - Closed Sun.

Complete Line of Italian Food
PULICE'S NEW ITALIAN MARKET

Specializing in Homemade Italian Sausage
• SALAMI • RICOTTA CHEESE • OLIVE OIL
Variety of Spaghetti. Call for information on our Italian Variety Trays for parties - large or small. • BEER • WINE (Imported & Domestic)

32854 FIVE MILE ROAD GA 1-4389

CHIN TIKI

POLYNESIAN FOOD-DRINK
Also AMERICAN MENU

2121 Cass Avenue 962-1434 Open Sunday

LIVONIA GARDEN CITY
CHIN'S KITT'S

GA 1-1627 GA 2-8383

28063 Plymouth Road 6652 Middlebelt at Ford Rd.
2 Bldgs. E. of Middlebelt

Finest in CANTONESE and AMERICAN FOODS

OPEN SUNDAYS: Cleo and Red Kraemer's

COLONIAL LOUNGE

19170 Farmington Road
At 7 Mile

★ ENTERTAINMENT ★
NIGHTLY

Monday thru Wednesday -- TIM HAZEL
and Weekends

JACK RAY - Thur. Fri. Sat. Sun.

Friendly
MERRI-BOWL LANES

Restaurant & Snack Bar

• COCKTAIL LOUNGE •
• BUSINESSMEN'S LUNCH •

30950 FIVE MILE ROAD at Merriman - GA 7-2900

DANTE'S COCKTAIL LOUNGE and DINING ROOM

32826 FIVE MILE ROAD - 425-8530

• Steaks • Italian-American • Sea Foods
Dancing Friday and Saturday Nights
Floor Pike of the Ocean
OPEN 11:30 a.m.

DINNER SPECIALS
FRIDAY - Fish 'n Chips 99¢
MONDAY Spaghetti & Meat Sauce 99¢
WEDNESDAY Fried Chicken 99¢
Saturday 6-10 p.m. T-Bone Steak \$1.95

BUSINESSMEN'S LUNCH!
served - Open 11:30 a.m.

MEXICAN FOODS

Greco's Rib House

OPENS JAN. 20
New Taste Treat in Bar-B-Que, ribs, chicken, shrimp, fish open daily 11 a.m.-11 p.m.
Fri-Sat. Til 1 a.m.
Sunday Family dining, 2-8 p.m.
Closed Monday
DINING - CARRY OUT 422-9592
32101 PLYMOUTH ROAD

Hear The Winners

Play Modern Country Music Every Sat. Night at Frank Rogers'

Beautiful JOY BAR

Corner Joy Road & Middlebelt
NO COVER CHARGE - GA 1-1220

The GOLDEN LANTERN

Serving the Finest Food in Livonia

• Businessman's Luncheon •
• Quick and Courteous Service •
7 Days a Week

33251 FIVE MILE ROAD PHONE 421-1012

'The In Place To Go'
The Apartment

2200 Fuller, Ann Arbor
Located on the Main floor of the Huron Towers, The Apartment offers a lively and intimate atmosphere:

2200 FULLER RD.
GLACIER WAY
N. CAMPUS BLVD.
NORTH CAMPUS
PLYMOUTH RD.

Vocals by Mary Lou
GRACIOUS DINING, COCKTAILS and DANCING

to the Don Bailey Orchestra every Thursday, Friday and Saturday nights. In Ann Arbor, The Apartment is truly becoming the "In place to go."

For Reservations Phone 769-4060

NOW UNDER NEW MANAGEMENT

Redwood Lounge

your Genial hosts:
W. COLEMAN and GEORGE BASHARA

featuring
GARY RENO TRIO
Thursday, Friday, Saturday 9:30 p.m.

28121 Plymouth Road

WEDNESDAY & THURSDAY DINING PLEASURE

CORNEBEEF AND CABBAGE
Boiled Parsley Potato
Buttered Carrots

Creamed ½ Chicken & Dumplings
Candied Yams
Cranberry Sauce
Tossed Salad

HOWARD JOHNSON'S

"Landmark for Hungry Americans"

HAVING A PARTY?
MAKE RESERVATIONS
In Our Lamp Lighter Room
KE 7-8870

36685 PLYMOUTH ROAD
LIVONIA
BET. WAYNE & NEWBURG Rds.

WEEKENDER SPECIAL

Friday - Saturday - Sunday Served 11 a.m. - 9 p.m.

TURKEY DINNER
Reg. 2.70 Value **\$1.99**

Enjoy Howard Johnson's
CHICKEN FRY
Every Monday
ALL YOU CAN EAT **\$1.59**

Complete with soup, bun & butter, giblet gravy dressing, beverage, and dessert.

HOWARD JOHNSON'S

"LANDMARK FOR HUNGRY AMERICANS"

26767 Grand River West of Beech Daly Road

CHINESE & AMERICAN RESTAURANT
Shangri-La

For Carry-Outs: KE 8-2860

20441 W. 8 Mile Rd. near Evergreen

RAFTER FINE FOODS

29195 PLYMOUTH ROAD GA 2-9822

Open 7 Days - 5 a.m. - 10 p.m.

Mama Mia

Restaurant and Pizzeria
Cocktails

"Where the Pleasure is All Yours and the Work is All Ours"

EAT OUT TONIGHT GA 7-1000

HOURS: Tuesday thru Saturday - 4 p.m. - 2 a.m.
Sunday 1 p.m. - 1 a.m. - Closed Mondays
27770 PLYMOUTH ROAD near INKSTER

ENCORE RESTAURANTS

Where Service and Atmosphere is A Sure Delight...

At Livonia Mall - Wonderland Center

PICKUP (Delivery 30¢ extra)

Chicken Holiday Catering

7153 Middlebelt, corner Warren GA 5-3700 - GA 5-3708

Obituaries Of Residents In Observerland Communities

MRS. GRACE JOLLIFFE. Services for Mrs. Joliffe, 78, of Lake Leelanau, Mich., were held in Schrader Funeral Home in charge of Rev. Herbert C. Brubaker. Burial was in Riverside Mausoleum.

Mrs. Joliffe died Jan. 19 in Florida. She was manager of Hilltop Farm Camp on Beck Road for 17 years.

Surviving are two daughters, Mrs. Miriam Kovall of Birmingham, N.Y. and Mrs. Jean Champe of Livonia; two sons, Keith Joliffe of Lake Leelanau and Lawrence Joliffe of Kalamazoo; one sister, Lillian Wise of Philadelphia, Pa.; one brother, Ray Wise of Bellingham, Wash.; six grandchildren and one great-grandchild.

LULU NASON CRITZER. Services for Mrs. Critzer, 86, of 15899 Woodring Dr., Livonia, were held today (Jan. 24) in the R.G. and G.R. Harris Funeral Home, with the Rev. Clarence Morrison, C.S., officiating. Burial was in Wildwood Cemetery in Chesaning, birthplace of the deceased.

Mrs. Critzer died Jan. 22 in Woodhall Convalescent Home after a long illness. She was held Tuesday at St. Joseph's Hospital, Ann Arbor. She came to the Plymouth area in 1919 from Detroit and was a farmer. Survivors include: her widow, Estelle; nine stepchildren; Edward Potter, William Potter, Mrs. Bertha Oliver, Mrs. Mary Boyle, Jacob Potter, Martin Potter, Mrs. Sandra Foley, Mrs. Jacqueline Gajski, Ronald Potter; three sisters, Mrs. Elizabeth Horvath, Mrs. Anna Farenzi, Mrs. Rose Simon; and three brothers, Stephen, Martin and James Schomberger.

MARY KNITTER. Services for Mrs. Knitter, of 6841 Mansfield, Garden City, were held Tuesday at St. Raphael Catholic Church, Garden City, with burial in Holy Sepulchre Cemetery.

Mrs. Knitter died Saturday at the age of 41.

She is survived by her husband, Frank; two sons, Frank, Jr. and Steven; two brothers and five sisters.

THOMAS A. TENNANT. Services for Mr. Tennant, 62, of 21235 Farmington Rd., Farmington, were held Jan. 22 in the R.G. and G.R. Harris Funeral Home, Northville, the Rev. Norman Riedel, of the First Presbyterian Church, Novi, officiating. Burial was in Oakland Hills Memorial Park.

A resident of the South Lyon and Farmington area, Mr. Tennant was the life and owner of Tennant Trucking Co. Mr. Tennant died Jan. 19. He was born in Canada on Jan. 23, 1905.

KATHERINE WENDELL. Mrs. Wendell, 74, of 34929 Grove Dr., Livonia, died suddenly Jan. 19 at Saratoga Hospital. Services were held in the R. G. and G. R. Harris Funeral Home, with the Rev. James A. Lange officiating. Burial was in Roseland Park Cemetery.

Mrs. Wendell, a homemaker, had lived in the Detroit area for 50 years. She was a member of St. Matthew's Church.

Surviving are her son, Charles F. Wendell, 34929 Grove Dr., and one grandson, Dale Wendell.

THOMAS B. GALLAGHER. Services for Mr. Gallagher, of 28628 Shackett St., Westland, were held in Garden City Wednesday and at St. Damian Catholic Church, Burial was in St. Hedwig Cemetery.

Mr. Gallagher died Jan. 13 at the age of 44.

He is survived by his wife, Yonia; mother, Mrs. Nellie Gallagher; daughter, Mary Jo; four sons, Thomas, Jr., Paul, Gregory, and Patrick; three brothers, James, Robert, and John, and a sister, Mary.

JOHN H. POKRYWIKI. Services for Mr. Pokrywki, of 32238 Chester St., Garden City, are to be held today, Wednesday, in Garden City with burial to be in Cadillac Gardens West.

Mr. Pokrywki died Saturday at the age of 48.

He is survived by his wife, Regina; son, John; daughter, Roma; two brothers, Paul and Stanley; and three sisters, Mrs. Agnes Bladzczik, Mrs. May Newirth, and Mrs. Frances Gorlitz.

LIVONIA'S ORIGINAL MOVING CO.

- LOCAL MOVING
- LONG DISTANCE
- PALLETIZED STORAGE
- MICHIGAN INTRA STATE
- TRUCKS WITH POWER WINCH



LIVONIA MOVING AND STORAGE CO.
33827 Plymouth Road
427-6350

FINAL MARKDOWNS OF OUR JANUARY SALE

FREE DELIVERY AND SERVICE
FREE 10-DAY HOME TRIAL ON COLOR TV



IRON PAD AND FOAM PAD \$29c
Foam pad and silicone cover. One to a customer.

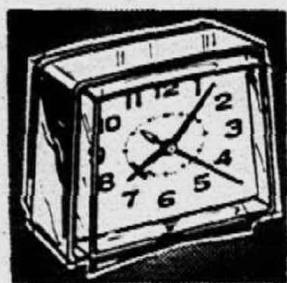

GENERAL ELECTRIC ALARM CLOCK \$1.99
Easy to read dial. Sweep second hand. Attractive styling.



REGINA ELECTRIC-BROOM \$15.99
Jiffy pick-up for rugs and floors. Powerful motor.



G.E. ELECTRIC SWEEPER \$19.88
Use like a carpet sweeper. Only this is electric.



SUNBEAM HAND MIXER \$6.99
3 speed portable mixer. Beat, whip, mix. HM-44.



GENERAL ELECTRIC COFFEE PERK \$8.99
Automatically brews up to 8 cups. Attractive styling.



12 TRANSISTOR AM-FM RADIO \$9.86
Rugged portable. Telescope antenna, earphone and battery. Carry strap.



RCA VICTOR PORTABLE \$87
Rectangular 7 1/2 sq. in. screen. UHF/VHF. Antenna and handle. Compact.



ARVIN BATTERY PORT. TV \$89
Batt. or plug in. (Batt. opt.) 9" dia. meas. UHF/VHF.



RCA VICTOR 15" PORTABLE \$92
Rectangular 12 1/2 sq. in. screen. UHF/VHF. Antenna and handle. Deluxe.



MOTOROLA 18" PORTABLE \$97
Giant 17 1/2 sq. in. pix. UHF/VHF. Handle and antenna.



ZENITH 18" DIA. PORTABLE \$129
Giant 17 1/2 sq. in. UHF/VHF. Front speaker. Antenna and handle. Deluxe.



RCA VICTOR 20" TV LOWBOY \$147
Giant 26 1/2 sq. in. wood low-boy. UHF/VHF. Deluxe.



ZENITH 22" DIA. TV LOWBOY \$149
28 1/2 sq. in. pix. Handcrafted chassis. UHF/VHF. Deluxe.



ADMIRAL COLOR TV \$275
26 1/2 sq. in. UHF/VHF. Free 90-day service. Free delivery.



RCA 14" COLOR PORTABLE \$269
10 1/2 sq. in. rectangular. UHF/VHF. Handle. Free 90-day service. Free delivery.

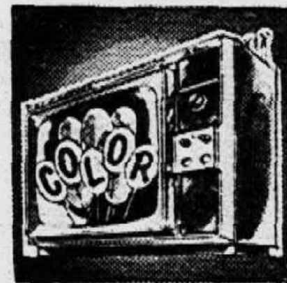

RCA 18" COLOR PORTABLE \$329
18 1/2 sq. in. rectangular. UHF/VHF. Antenna. Free 90-day service. Free delivery.



RCA 23" COLOR CONSOLE \$457
29 1/2 sq. in. rectangular. UHF/VHF. Wood console. Free 90-day service. Free delivery.



ZENITH 23" DIA. COLOR \$477
29 1/2 sq. in. rectangular low-boy. UHF/VHF. Free 90-day service. Free delivery.



OLYMPIC COLOR COMB. \$343
26 1/2 sq. in. TV, stereo hi-fi. AM-FM radio. UHF/VHF.

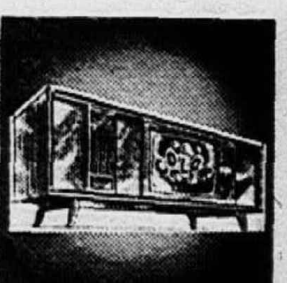

RCA 23" COLOR COMB. \$647
29 1/2 sq. in. stereo. AM-FM. FM-stereo radio. 6 speakers.



ZENITH 23" DIA. COLOR COMB. \$899
29 1/2 sq. in. Stereo. AM-FM. FM-stereo radio. 8 speakers. Early American. Deluxe.



RCA VICTOR 23" COLOR COMB. \$899
29 1/2 sq. in. Stereo. AM-FM. FM-stereo radio. 8 speakers. French Provincial.

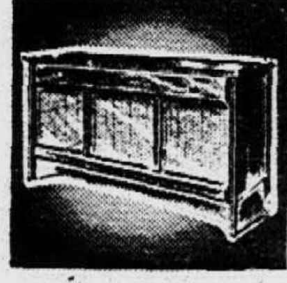

GENERAL ELECTRIC STEREO HI-FI \$83
Solid state. Wood console with record storage space.



RCA STEREO COMB. \$147
Stereo hi-fi. AM-FM. FM-stereo radio. Roll-around console.

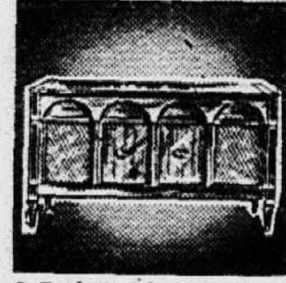

G.E. STEREO HI-FI COMB. \$218
Stereo hi-fi. AM-FM. FM-stereo radio. Spanish. Pecan woods.

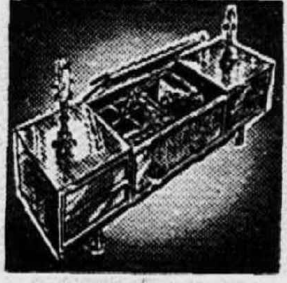

G.E. STEREO HI-FI COMB. \$349
Stereo hi-fi. AM-FM. FM-stereo radio. Solid state. Regular \$499.95.



WESTINGHOUSE STEREO HI-FI \$39.88
4 speed flip-down automatic. Twin speakers. Portable.



TOP BRAND 10' REFRIGERATOR \$100
Full width freezer. Chiller drawer. Free delivery, service.



WESTINGHOUSE FREEZER \$137
Stores over 300 lbs. frozen foods. Door storage. Free delivery.

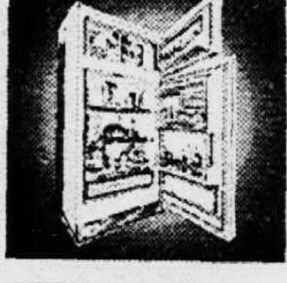

REFRIGERATOR 12 FT. 2-DR. \$147
Separate 86 lb. freezer. Glide-out shelves. Deluxe.



HOTPOINT 14' FROST FREE \$197
No frost top or bottom 2-door. CTA-114. Free delivery.



ADMIRAL 13 FT. FREEZER \$137
Chest freezer stores 437 lbs. Deluxe. Free delivery.



TOP BRAND 20' SIDE-BY-SIDE \$289
Combination refrigerator-freezer. Price smash. Free delivery, service.



WHIRLPOOL 21' FROST-FREE \$439
Giant 21' side-by-side combination. All frost free. Deluxe.



HOTPOINT AUTO. WASHER \$134
2 cycle automatic. Previous yrs. models. Free delivery, service. Installed.



PHILCO 2-SPEED WASHER \$147
Automatic. 2 year parts and service. Free delivery, installation.



WHIRLPOOL 2-SPEED WASHER \$153
14 lb. 2-speed fully auto. Free delivery and instal.



WHIRLPOOL WASHER \$69
Big family size wringer washer. Prev. yrs. models.



HOTPOINT AUTO. DRYER \$97
2 cycle. Free instal. and service per Edison Co. plan.



WHIRLPOOL AUTO. DRYER \$99
2 cycles. Free installation per Edison Co. plan.



HOTPOINT AUTO. GAS DRYER \$113
Deluxe features. Free delivery, service, installation. Prev. yrs. models.



DET. JEWEL 30" GAS RANGE \$69
Roomy full width oven. Pull-out broiler. Free delivery.



MAGIC CHEF 30" GAS RANGE \$87
Full width oven. Broiler. Attractive styling. Free delivery.



PHILCO 30" ELECTRIC \$108
Free installation and service per Detroit Edison Co. plan.



SUNRAY EYE-LEVEL GAS \$147
Glass oven door. Adjustable racks. Lift-top. Deluxe. Free delivery.



HOTPOINT 30" ELECTRIC \$127
30" electric. Self-cleaning. Free installation per Edison Co.



WESTINGHOUSE SELF-CLEANING \$249
30" electric. Self-cleaning. Free installation per Edison Co.



SUNRAY 2-OVEN GAS \$187
Eye-level "Riviera." Bake, broil together. Clock, timer.



HOTPOINT DISHWASHER \$85
Automatic cycles. Previous years models. Free delivery, service.



HOTPOINT DISHWASHER \$189
Deluxe automatic. Maple veneer model. Free delivery, service.



REFRIGERATOR 2 CU. FT. \$69
Ideal for offices, doctors, dentists, bars. Roomy.



FROST QUEEN 5 CU. FT. \$94.88
Table high refrigerator. Work top. Freezer chest.



PHILCO 16' 2-DOOR \$219
Freezer section holds 125 lbs. Deluxe. Free delivery, service.



MAGNUS ORGAN ELECTRONIC \$287
Deluxe professional features. Solid state. Wood console. Reg. \$450.

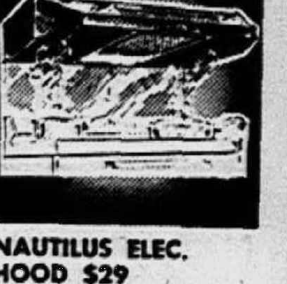

NAUTILUS ELEC. HOOD \$29
Eliminate cooking odors. Install yourself. With wall guard.

Eyes Control Machines

A revolutionary electronic device may someday enable paralyzed persons to propel their wheelchairs with the simple movement of their eyes.

Richard L. Leshner, assistant administrator of the National Aeronautics and Space Administration, described the highly specialized device to a House Small Business subcommittee.

He explained NASA commissioned research on a switch operated by eye movements because it felt artificial gravity produced by the take off and re-entry of space ships might prevent an astronaut from using his hands or feet to operate controls.

This didn't prove to be the

case, Leshner said, so NASA didn't pursue the idea. But the agency invited the medical profession and industry to explore the device's possibilities.

A prototype of a motorized, eye-controlled wheelchair has been produced by Hayes International Corp. of Huntsville, Ala., which worked on the NASA research project, Leshner reported. The chair can be made to stop, back up and turn by use of the eye-controlled switch and relays.

The process is based on the differing reflective qualities of light beamed on the eyeball. The reflection is picked up by a light-sensitive element.

Sun Control
QUALITY • DISTINCTION

Giant January WHITE SALE

America's Most Glamorous
FOLDING PICTURE WINDOW ALUM. AWNING

Up to 8 ft. Wide Louver

Reg. \$124.70
SAVE \$59 \$65.70 Installed

S-100 Large 8 ft. Aluminum
WHITE PICTURE WINDOW AWNING

Reg. \$101
Installed \$56 SAVE \$45

Big Savings Now
WHITE ALUMINUM SIDING AND TRIM

We cover all exposed woodwork such as sills, gables, corners, etc. with custom-fitted trim!

Alum. GUTTERS and DOWNSPOUTS

as low as
\$4.29 per sq. ft.

Suntura
FUN ROOM

as low as
\$196 per week

Installed

There's a Sun Control Patio for every need, every budget.

NO MONEY DOWN... NO PAYMENTS 'TIL SPRING

5' x 6' S-100 ALUMINUM
PORCH AWNING

Reg. \$160
Now Only \$79.70 COMPLETELY INSTALLED

Aluminum
WINDOWS \$10 and DOORS

All sizes except 4x4. Min. picture window installation.

LEADERSHIP... built on customer satisfaction

Sun Control
QUALITY • DISTINCTION

HOME IMPROVEMENT CENTER

East Side • Pontiac • Downer • Birmingham • Southfield • Toledo • Petoskey
P.E. 1-38310 • F.E. 5-9452 • A.V. 5-3595 • Royal Oak E.L. 7-2700 • C.H. 8-4261 • 347-8462

We Design • We Manufacture • We Install • We Guarantee

INSTANT CREDIT

Any major credit card, bank card or store charge plate honored at Highland for immediate credit.

FREE DELIVERY FREE SERVICE

NO MONEY DOWN • 3 YEARS TO PAY

SOUTHFIELD
23361 TELEGRAPH
North of 9 Mile Road • 356-5475
DAILY 9 to 9 • Open Sun. 11 a.m. - 6 p.m.

DEARBORN
22411 MICHIGAN AVE.
OPEN DAILY 9 to 9 • 565-6660

1-1 Cemetery Lots

THREE 6 grave lots in Parkview Memorial Cemetery. \$300. per lot. Call 437-2465.

PARKVIEW Memorial. Plymouth. 29 lots available. \$100 per lot. Call 432-8109.

1-6 Insurance, General, Home

Albert C. Madsen
Insurance Agency
INSURANCE BUDGET PLAN
CALL 537-1280
24620 W. McNICHOLS

1-7 Personal

READER & Advisor by appointment only. Rosemary. 538-8577.

CATERING. Weddings, banquets. 100 or more. \$1 and up. Call Rosemary. KE 1-1773.

ANYONE Owe you money for any reason? Overdue accounts, etc. Collections made anywhere. KE 7-5650.

ANYONE OWE YOU MONEY?
Bad accounts, back rent, bad checks, etc. Collect any amount. Guaranteed results—BONDED. Let us collect for you. KE 8-8710.

1-8 Special Notices

SPRINTALIST Service every Thursday, 8 p.m. Consultation. By appointment. Rev. A. Hawkins. 28805 Elmwood, Garden City. GA 1-3042.

1-8 Special Notices

7% INTEREST
TRINITY CHURCH BONDS
P.O. BOX 1
FARMINGTON 476-0172

1-11 Transportation

CAR POOL Livonia to downtown Detroit daily. Call evenings. 261-8197.

RIDE or share ride. Merriman and Schoolcraft. to General Motors Bldg. 8 A.M. to 5 P.M. 422-6722.

WILL share transportation cost for daily ride. Plymouth to Ann Arbor. Michigan Union vicinity. After 6 p.m. 455-1910.

1-12 Child Care

LeCarol CHILD CARE
Reliable experienced sitters. Call 9 a.m.-5 p.m. Saturdays 9 a.m.-12 noon. State licensed. 476-4476.

LOVELAND CHILDREN'S NURSERY
33015 W. Seven Mile Road
• State Licensed • Hours—7-6
• Open All Year • Full Time
• Ages 2 1/2 thru 5 • Part Time
"A place where your child is our concern" 474-0001

TINY TOTS DAY CARE
Full and part time children. Hours 7:30-5 p.m. State Licensed.
29170 SHIAWASSEE
Just East of Middlebelt 476-8110

1-13 Lost & Found

LOST: Black, brown & white Beagle. No identification. If found Call after 5. GL 3-8287.

LOST: Seven Mile-Beech area. Light brown Hound puppy. Has collar. Answers to "Pawki". Reward. \$25.00. Call 432-3399.

LOST: White cat, long black tail. Black spot on head. Farmington and Joy area. GA 7-1089.

FOUND: Chihuahua. Middle of Dec. Beech Daily between Schoolcraft & Mile Rd. VI 1-0578 or VI 3-5418.

LOST: man's black bowling ball, bag and shoes. Bob Imprinted on ball. Westland area. Reward. 427-5183.

LOST: black Bible. 8 Mile-Inkster area. Call Mr. Harper. KE 4-5008.

LOST: contact lens in Farmington area. Reward. Call Jackie. GR 4-4418.

LOST: large German Shepherd, male. 1 year old. 10 Mile, Inkster area. about Jan. 7. Reward. KE 8-0805.

LOST: Beagle. 4 year old male. Tri-color. Answers to "Pokey". Westland area. Reward. 261-1701.

LOST: small striped cat, male. Jan. 21. Orangelawn and Wormer. Reward. KE 7-8227.

LOST: Poodle. Elderly couple's pet. Vicinity Cora and 9 Mile. Farmington. Reward. GR 4-6857.

LOST: BLACK Labrador Retriever. male. 1 year old. 10 Mile, Inkster area. Answers to "Titan". 477-8590.

2-1 Homes For Sale

EDGEWOOD HILLS
FIRST TIME OFFERED. Custom built ranch. 3 bedrooms, den, separate dining room, attached 2 car garage. Lovely 3/4 acre treed lot with garden and patio. Close to schools and churches. Excellent condition. \$36,900.

JACK POMEROY REALTOR
357-0404

GRAND RIVER-7 MILE
18918 Wormer. \$3,350. assumes mortgage. 2 bedrooms, full dining room. Basement, unfinished attic for 3rd bedroom. \$87 a month including taxes and insurance.

JOHN LOVE
31201 Plymouth Rd. at Merriman
GA 2-9278 KE 8-5220

WESTLAND. 36005 Somerset. Immediate occupancy. Cherry Hill. Wayne Rd. area. \$24,900. FHA 2-story colonial. corner lot, family room, fireplace, 2 car garage, carpet, drapes, storms and screens. Open Sun. 2-5. GA 7-2629.

2-1 Homes For Sale

REDFORD. 3 bedroom ranch. 2 1/2 baths. family room. 86x132' lot. Many features. Prestige neighborhood. \$39,500. KE 8-3793.

FOR SALE OR BUILD TO SUIT
One 55' duplex lot, Redford. We are custom builders, build on your lot or ours.

PATRICIA BLDG. CO.
476-6941

CHERRY HILL-Merriman. 3-bedroom brick ranch, carpeted, partitioned basement. Owner will trade or take offer. 568-4252.

LIVONIA
14301 Harrison. 3 bedroom, antique brick. 2-car garage, family room. 70 foot lot. Call Preston. KE 7-6808.

2-1 Homes For Sale

HARTSOUGH 245 Plymouth
Plymouth Tri-Buy
Attractive 3 bedroom tri-level 1 1/2 baths, paneled family room, covered terrace, attached garage. Priced to sell at \$24,500.

ASK DON OR HENRY
HARTFORD KE 7-6808

PROFESSIONALLY DECORATED 4-bedroom Colonial located on wooded lot walking distance to Birmingham Elementary School. Family room with fieldstone fireplace. 2 1/2 baths, paneled library. \$64,900.

Open 9 to 9
"Everywhere You Go"

chamberlain
626-9100 13 Mile & Northwestern

BRICK 3-bedroom ranch, carpeting, air conditioned, family room, 1 1/2 baths, 2-car garage, large kitchen with dishwasher. Excellent condition. 421-3027.

2-1 Homes For Sale

WESTLAND. tri-level, family room, 3 bedrooms, carpeting and drapes. May assume 4 1/2% GI mortgage. \$19,900. By owner. PA 1-0350.

\$3,750 ASSUMES
\$106 Per Month Payment
Big brick 3 bedroom ranch, 1 1/2 baths, dining room. Close to schools. Also FHA terms. CALL WILFONG OR GRIDER
HARTFORD KE 7-6808

2-1 Homes For Sale

LIVONIA. 16790 Middlebelt. 3-bedroom brick, basement, family room. fireplace, garage. lot 82x620'. \$22,000. Terms. At-Ro. GA 1-1210.

BIRCH HILL PARK
Westland's choice area. Sharp 3 bedroom ranch. Big kitchen, costly carpeting. Partitioned and tiled basement. You'll like this one. Assume 5 1/4% mortgage or new financing. \$18,600. Move right in.

JOHN LOVE
31201 Plymouth Rd. at Merriman
GA 2-9278 KE 8-5220

2-1 Homes For Sale

KIMBERLY OAKS. 4 bedroom colonial. 2 1/2 baths, family room with fireplace, kitchen with built-in. Assume 5 1/4% mortgage or refinance. \$37,900. 425-9258.

WESTLAND. NEW LISTING. 4-bedroom Bi-level. Dining area. Built-ins, gas heat, fenced yard, large terrace. Ideal location, near schools. \$18,900.

NEAR KELSEY HAYES PLANT. 3-bedroom brick, attached garage, new carpeting, paneled rec. room with wet bar. \$19,900.

5 ACRES. With 2-bedroom home, large garage. Needs handyman. \$15,500.

WESTLAND. Cozy 2-bedroom, newly decorated, 1 1/2-car garage. Lot 100'x127'. \$12,900.

2-1 Homes For Sale

STEINHAEUER
Realtor
35220 Michigan Open 'til 9
PA 1-4845

WESTLAND
4341 Cochise Drive
Face brick, 3 bedroom ranch, 1 1/2 baths, tiled recreation room, 2 car garage, built-in oven and range. Very sharp home. \$21,900.

HALLMARK KE 2-0434

2-1 Homes For Sale

RAVINE LOT
Lovely brick ranch home on huge wooded lot in Livonia. Large carpeted living room, modern formica kitchen. Full basement. Many extras. PLUS 2-car garage. What more could you ask for? A low selling price!

\$22,100
Immediate occupancy. All offers considered. House priced for quick sale. Call now.

WE TRADE
OUR
REALTY
29129 Joy Rd. 425-4600
Member UNRA Multi-List

WESTLAND
786 VanLawn
Face brick, carpet, 3 bedrooms, carport, too sharp for words. House has built-ins, extra long landscaped yard. Excellent Westland area. South of Cherryhill, east of Wildwood. Call Jugon or Sanford. HARTFORD KE 7-6808

GO THE MODERN WAY

HARRY S. WOLFE REALTOR

OVER 42 YEARS OF DEPENDABLE SERVICE

Brick-Full Basement \$19,500. Complete with 2-car garage. FIRST OFFERING. Adorable brick ranch in "mini" condition. 3 bedrooms, family size kitchen, gas heat, tastefully carpeted throughout. Terms.

Burton Hollow \$25,000
A parting of the ways forces sacrifice on this adorable face brick ranch in this neighborhood. Enjoy the comforts of 3 bedrooms, large modern kitchen with built-ins, 1 1/2 baths, 2-car attached garage, gas base board hot water heat. "Owner says sell."

Transferee 5 Bedrooms
Immediate Occupancy. A beautiful view overlooking golf course. Custom built split-level with 2800 sq. ft. of living. Contemporary styling, ultra modern kitchen, formal dining room, spacious family room, 2 natural fireplaces, 2 1/2-car attached garage. Many quality features. \$39,900.

Quick Occupancy \$22,900
Face brick ranch complete with 2 1/2-car brick front garage and a finished rec. room. "A well kept home" with 3 large bedrooms, 1 1/2 baths, kitchen with table space, gas heat, fenced yard, walking distance to schools and shopping.

CALL
GA 1-5660
32398 Five Mile Road
Across from Bentley High School

ALDENDERFER REAL ESTATE

PLYMOUTH TWP.
FINELY BUILT older home situated on 1/4 acres. Has four large bedrooms, full dining room, 1 1/2 baths, large kitchen and a spacious center entry. Yes, it has a full basement, 2-car garage with a rear woodworking shop. \$25,500.

FOUR BEDROOMS
Family room with fireplace plus a finished basement rec. room, roomy kitchen with appliances. Colonial style with attached garage. \$27,500.

ESPECIALLY NICE
Pleasant 3-bedroom home with garage has recently remodeled kitchen, ceramic tile bath and aluminum siding. Fenced lot. Hurry! \$18,500.

COMMERCIAL IN PLYMOUTH
Move your business here. One-floor building and 142 feet of main street frontage with ample parking area. Reduced to \$49,500 for quick sale.

COMBINE
Your home and small industry shop here! A 42x42 building and home located on 3 acres. Easy land contract terms. \$28,800.

670 S. MAIN STREET PLYMOUTH
453-0343

Grossman LIVONIA REALTY

GA 7-3200 KE 7-9410

HINES PARK
Dead end street. Hartel, near Cooper school and Ann Arbor Trail. 3 bedroom face brick ranch. Full basement, family size kitchen with sliding door-wall. \$6,650 total assumes GI mortgage. \$115 per month. \$18,500. Call now.

JOHN LOVE
31201 Plymouth Rd. at Merriman
GA 2-9278 KE 8-5220

ELSEA REALTY

MICHIGAN'S No. 1 REAL ESTATE FIRM

LIVONIA. WEST OF WAYNE RD., SOUTH OF ANN ARBOR TRAIL. 35828 DOVER. A spacious face brick broadfront ranch, full basement, large patio, like new all wool carpeting, garage, best of neighborhoods. \$25,400. Call 476-0660.

OPEN SUNDAY 2-6

LIVONIA. SOUTH OF 8 MILE & WEST OF FARMINGTON RD. 20417 GILL RD. A distinctive hill top setting with more than a 1/2 acre of grounds surrounds this fine home, 3 bedrooms, paneled activities room, log burning fireplace, 2-car garage, wall to wall carpeting, state vestibule. Call 476-0660.

OPEN SUNDAY 2-6

WESTLAND. SOUTH OF WARREN EAST OF WAYNE RD. 6839 Caribou. Fine large family home with a family room, 2-car garage, immediate occupancy, available at F.H.A. appraisal. \$21,500. Call 476-0660.

OPEN SUNDAY 2-6

ELSEA REALTY'S WEEKEND HOME SHOWINGS... CALL NOW TO SEE THESE EXCEPTIONAL HOMES!

Call for a copy of the NEW FREE ELSEA PHOTO ALBUM of Homes for sale, includes photos, prices and descriptions of more than 200 homes.

Call today to have your home featured in the next issue of this exclusive Photo Album. Thousands distributed monthly to qualified prospective home buyers as well as the personnel departments of hundreds of Detroit business and industries.

LIVONIA

28430 TERENCE DR.
A picturesque ravine setting on nearly 4 acres of wooded grounds distinguishes this large 4 bedroom home. Apple orchard, dog kennel license available. Old horse barn. Home needs fixing, but is a bargain at \$25,500. Call 476-0660.

S. LYONS

PONTIAC TRAIL
Five pump gas station plus an acre of ground; 2 story apartment; a thriving grocery business leased. Call 476-0660.

FARMINGTON

HALSTEAD RD.
Small 5 room home with attached garage, deep lot. Only \$13,500. Call 476-0660.

LIVONIA

Three bedroom ranch type home, with a 2 car garage, carpeting. Only \$15,600. Call 476-0660.

NORTHVILLE

Excellent corner of 7 Mile and Beck Rd., modern 2 stall gas station, adjoining 10 acres also available. Call 476-0660.

LIVONIA

Seven room split-level with 26' x 12' family room, terrace, 2 car garage, well landscaped lot, including fruit trees. \$26,900. Call 476-0660.

WESTLAND

Nearly new ranch type duplex, two bedrooms in each unit. 2 car garage, gas heat, excellent rental property, ideal for owner occupancy in one half and rental in the other. Call 476-0660.

SOLD ELSEA REALTY AND INVESTMENT CO.

6 OFFICES TO SERVE YOU

WESTLAND. Six room 3 bedroom split level with a 20'x11' family room, large kitchen, sliding door walls to beautifully landscaped patio, plenty of storage space, 2 car garage, completely carpeted including the bedrooms. Only \$20,500. Call 476-0660.

REDFORD. 16693 POMONA. Spacious broadfront family home, 3 bedroom, breezeway, activities room, very large landscaped lot 75'x175', 2 car garage, 2 natural fireplaces, carpeting. \$26,800. Call 476-0660.

OPEN SUNDAY 2-6

LIVONIA. 32434 MARYLAND. A very well kept 3 bedroom split-level, 2 car garage, 20'x13' family room, 2 baths, screened terrace, plus patio, up to the minute kitchen with built-in range and oven. \$25,900. Call 476-0660.

OPEN SUNDAY 1-5

WESTLAND. 35865 Fernwood. A very large 4 bedroom colonial, ideal for family, 20'x11' family room, large kitchen, patio, finished basement, 2 car garage, natural fireplace, wall to wall carpeting, awnings, marble sills. \$31,500. Call 476-0660.

OPEN SUNDAY 2-6

DIRECT LINE to EVERY HOME HOME in LIVONIA, FARMINGTON, PLYMOUTH, REDFORD, GARDEN CITY & WESTLAND... GA 2-0900

2-1 Homes For Sale

LIVONIA, 3 bedroom brick ranch, 2-car garage, carpeting, country style kitchen, paneled basement, 10x12 porch, \$22,900. 425-6517

CHEERYHILL-INKSTER AREA, 3-bedroom brick, 2-car garage, large lot. Many extras. 561-2349

FIXUP SPECIAL
4 BIG BEDROOMS
Attached garage, 2 story with full basement. All on 180x166 lot.
CALL WILFONG OR GRIDER
HARTFORD KE 7-6808

REDFORD Twp. 8 Mile-Beech area. 3 bedroom, frame, newly carpeted & decorated, fully tiled basement, fenced yard. \$16,500. For appointment call 722-2204

CHARM & LIVABILITY throughout this 2 1/2 story, 3-bedroom home located on private canal less than 100 yards from Sylvan Lake. Spacious living room with fireplace overlooks lake. \$23,900.

Open 9 to 9
"Everywhere You Go"

chamberlain

626-9100 13 Mile & Northwestern

LIVONIA, Roseale Gardens Ranch, 3 bedroom, slate foyer, stove, fireplace, country kitchen. Partially finished basement. Large fenced corner lot. Double car garage. Owner. GA 5-3711

LOW TAX REDFORD

Huge 4-bedroom face brick ranch, two natural fireplaces, dining room, carpeting throughout, 20' kitchen, beautiful finished basement, gas baseboard heat, attached 2-car garage, landscaped 1/3 acre. \$46,900, terms.

JAY

KE 2-5940 GA 5-1500
27850 Plymouth Road

NORTHVILLE WOODED AREA, 4 bedroom colonial, 2 1/2 baths. Impressive foyer with spiral staircase. Large sunken living room, formal dining room, family room with enclosed bar and fireplace. Country kitchen 12'x24'. Many extras. \$64,500. 348-5957

J. L. Hudson

REAL ESTATE

Built 1967, this spotless 3-bedroom brick ranch with 2 1/2 baths, full basement, 2-car garage, and landscaped yard is ready to move into. Excellent area. \$24,950

Executive type 3-bedroom ranch, 2900 sq ft., 2 1/2 baths, 64 trees on large lot in Plymouth. Prime area. \$47,500

Frame 4-bedroom plus garage type home in rear for good income. Either good for investment or live in one, rent other. \$24,500

Commercial-frontage corner lot 100 x 132, with older large frame house on S. Main St., Plymouth.

Acres west of Plymouth or Northville for building or investment. Details at office. Too many parcels and farms to list here.

OPEN EVENINGS TILL 9 P.M.

MULTI-LIST SERVICE
479 S. Main St., Plymouth
GL 3-2210

MR. REALTY STATE offers

EARL KEIM REALTY

GOOD SELECTIONS TO CHOOSE FROM!

IN PLYMOUTH

1. EXCEPTIONAL 1/2-acre lot in nice residential area. Richfield, Livonia. \$5,900

2. PARKVIEW AREA. 3-bedroom frame ranch, fenced, carpet, low taxes. \$16,900

3. REDUCED. 3-bedroom brick ranch on Micol, Plymouth. Immediate occupancy, plush carpeting, ideal privacy. \$23,150

4. SPACIOUS 4-bedroom colonial on Somerset, Westland, 3 years young, 22 ft. rec. room, glass door wall, off kitchen. Electric garage door opener. \$23,900

5. CRABTREE LANE. Very sharp quad-level, 4-bedroom, executive owner, transferred. Basement, 2 full baths. \$30,400

6. NEW ENGLAND VILLAGE. Unusual antique brick 3-bedroom, basement, formal dining room, family room, good corner lot. Transferred. \$34,500

7. WELL PRESERVED and remodeled older home, 4 bedroom, nice den, 2 baths, finished rec. room, CARPETED dining room, 3 bedrooms, living room and hall. Acre lot with trees. Good buy. \$27,500

453-0012

EARL KEIM REALTY

GOOD PEOPLE TO KNOW

A "TRUSTED" NAME in REAL ESTATE

TRY US!

261-1600

WHY KEIM?

• Thirty Eager Full Time Salespeople Ready and Able to Serve You.

• Terrific Guarantee Home Trade-In Plan

• EXCLUSIVE AIMS Affiliate: Helps you Relocate Anywhere Nationwide.

• 3 MODERN OFFICES Livonia, Plymouth and Dearborn.

• New REALTRON Computer. Makes selling and Buying a breeze.

• MEMBERSHIP in 2 Multi-List Systems

• FINALLY, Just Good Plain Old Fashioned Service...

1453-0012

EARL KEIM REALTY

GOOD PEOPLE TO KNOW

A "TRUSTED" NAME in REAL ESTATE

TRY US!

261-1600

WHY KEIM?

• Thirty Eager Full Time Salespeople Ready and Able to Serve You.

• Terrific Guarantee Home Trade-In Plan

• EXCLUSIVE AIMS Affiliate: Helps you Relocate Anywhere Nationwide.

• 3 MODERN OFFICES Livonia, Plymouth and Dearborn.

• New REALTRON Computer. Makes selling and Buying a breeze.

• MEMBERSHIP in 2 Multi-List Systems

• FINALLY, Just Good Plain Old Fashioned Service...

1453-0012

EARL KEIM REALTY

GOOD PEOPLE TO KNOW

A "TRUSTED" NAME in REAL ESTATE

2-1 Homes For Sale

SOUTHFIELD

Birmingham Schools

Lovely 2 year old ranch, 3 bedrooms, 2 baths, family room, natural fireplace, first floor laundry plus other fine features. Excellent neighborhood. Walking distance to schools and swim club. \$37,000. For more details and appointment to see call 647-6838.

LIVONIA

ROSEDALE MEADOWS

You'll love the area and also this extra clean, desirable 3 bedroom brick ranch, 1 1/2 baths, loads of closet space, finished basement, 2 1/2-car garage. Near public and parochial schools. Immediate occupancy. A real value at \$23,900.

GLANDON

2215 N. Wayne Rd. at Ford
PA 1-4200

EXECUTIVE'S CHOICE

Highland-Spring fed Harvey Lake. 89' frontage. Custom 3 bedroom face brick ranch. Built 1959. Corner fireplace. Walk out basement with beautiful view of lake. Birch finished basement. Slate vestibule, marble sills. 2 car attached garage. Walk to beautiful new schools. \$46,000.

JOHN LOVE
31201 Plymouth Rd. at Merriman
GA 2-9278 KE 8-5220

Farmington
9 MILE West of Middlebelt
Loads of value. 3 bedroom brick ranch. 11x22 family room. 1 1/2 baths. Built-in kitchen, utility room, gas heat. Assume mortgage. Low payments.

LEEDS 353-2400

253-2400

253-2400

253-2400

253-2400

253-2400

253-2400

253-2400

253-2400

253-2400

253-2400

253-2400

253-2400

253-2400

253-2400

253-2400

253-2400

253-2400

253-2400

253-2400

253-2400

253-2400

253-2400

253-2400

253-2400

253-2400

253-2400

253-2400

253-2400

253-2400

253-2400

253-2400

253-2400

253-2400

253-2400

253-2400

253-2400

253-2400

253-2400

253-2400

253-2400

253-2400

253-2400

253-2400

253-2400

253-2400

253-2400

253-2400

253-2400

253-2400

253-2400

253-2400

253-2400

253-2400

253-2400

253-2400

253-2400

2-1 Homes For Sale

GARDEN CITY

MARQUETTE-HENRY RUFF

Immediate possession. Spotless 3 bedroom brick ranch. Paneling, new carpeting, gas heat, all aluminum trim, basement, 2 1/2 car garage. Assume 5 1/4 % mortgage.

Garfield Realty
425-9410

LIVONIA-BRICK BEAUTY

ONLY \$21,500
4 1/2 % MORTGAGE

Beautiful ranch in deluxe area of winding street. 3 spacious bedrooms, 1 1/2 baths, new carpeting, rec. room. Large lot, close to everything. Assume 4 1/2 % mortgage or excellent terms.

MAYFAIR KE 7-2700

TRINITY, 14319

Asbestos, 2 bedrooms, utility room; kitchen with extra cupboards, gas heat, 1 1/2-car garage. Clean. Call Mr. Edwards. Home VE 8-3880

WESTLAND, Tri-level Family room, 3 bedrooms; carpeting and drapes. May assume 4 1/4 % GI mortgage. \$19,900. By owner PA 1-0350

WESTLAND STANDING ON A CORNER

Is this 3-bedroom brick ranch. Large kitchen, full basement, carpeting, custom draperies. 66' lot. Only \$19,500. KE 3-8550.

Wm. E. Booth & Co.
25700 Plymouth Rd.
1 Block East of Beech-Daly

LIVONIA Wondertan area, 3-bedroom brick ranch, 1 1/2-car garage. Owner. \$19,900. 422-6331

REDFORD

3 bedrooms, semi-finished basement, kitchen newly decorated, completely fenced, carpeting and drapes included, close to schools and shopping, 2 1/2-car garage. FIRST OFFERING. \$17,500.

WESTLAND

3-bedroom brick ranch, full basement, gas heat, modern kitchen, needs decorating. Excellent floor plan. \$19,500.

NORTHVILLE

Beautiful hillside 4-bedroom country home with approximately 2 acres of ravine setting, recreation room, family room, 2 fireplaces, walk-out basement, 2-car garage. Hurry on this one! Priced at \$36,500.

REINARDY

28085 Plymouth Rd., Livonia
GA 2-8220 KE 7-0940

S. REDFORD, Chicago-Beech area, 3-bedroom brick ranch. Everything but air-conditioning. \$29,400. Open Saturday & Sunday, 2-5. By owner. KE 7-0408

35736 ROLF, in the beautiful Florance Woods area of Westland. 3 bedroom brick ranch, rear living room, gas heat. Vacant. \$16,900. FHA terms.

GEORGE SMITH REALTORS
PA 1-4241

PA 1-4241

PA 1-4241

PA 1-4241

PA 1-4241

PA 1-4241

PA 1-4241

PA 1-4241

PA 1-4241

PA 1-4241

PA 1-4241

PA 1-4241

PA 1-4241

PA 1-4241

PA 1-4241

PA 1-4241

PA 1-4241

PA 1-4241

PA 1-4241

PA 1-4241

PA 1-4241

PA 1-4241

PA 1-4241

PA 1-4241

PA 1-4241

PA 1-4241

PA 1-4241

PA 1-4241

PA 1-4241

PA 1-4241

PA 1-4241

PA 1-4241

PA 1-4241

PA 1-4241

PA 1-4241

PA 1-4241

PA 1-4241

PA 1-4241

PA 1-4241

PA 1-4241

PA 1-4241

PA 1-4241

2-1 Homes For Sale

WOOD CREEK Farms, 4 bedroom

Colonial, 2 1/2 baths, kitchen built-in, family room with fireplace, 2 car garage, beautifully landscaped corner lot, treed. Shown by appointment. 32949 Myrna Drive. 425-9468

Salem REALTY

895 WILLIAMS near churches and schools, 3-bedroom frame bungalow, full basement, \$15,500. Land contract terms.

552 MAPLE ST., 3 bedrooms, 1 1/2 baths, new wiring and plumbing, carpeted, lot 66x138. \$14,500. Land contract terms.

NSS BROKER
147 S. MAIN ST. PLYMOUTH
GL 3-1250

HILLTOP MODEL

PANORAMIC VIEW FROM 35-FT. GALLERY DECK. Right size for any family, 2 fireplaces and Bar-B-Q. 24 ft. kitchen, full dining room, 2 car garage. \$33,500 on your lot. Can handle a 15% down. Trade or lease available.

V.O. ROY 272-0350 273-5534

EXECUTIVE RANCH

Luxurious brick ranch in exclusive neighborhood has everything. Huge 20 ft. family kitchen with built-ins. Completely finished rec. room, new incinerator. Intercom throughout. Many more extras. FHA appraised at \$22,525

Only \$1,525 down. IMMEDIATE OCCUPANCY. Trade your present home and have money coming back. Call now for more information and appointment to see.

WE TRADE OUR REALTY

29129 Joy Rd. 425-4600
Member UNRA
Multi-List

PLYMOUTH Rd. and Middlebelt, 3 bedroom brick ranch, finished basement with bar, 1 1/2 baths, carpeting thru-out, 2-car garage. Beautiful landscaping and fenced yard. GA 1-2810

LARGE LOT

Exceptional, nice 2-bedroom ranch on large corner lot. Attached breezeway and garage. Extra large living room with wall-to-wall carpeting. Convenient area. Only \$15,900. Ask for Hodge or Hal. ALERT REALTY 928-7275

OPEN SUN. 2-5
7809 August

A HIP BEAUTY

Choice Westland location. Middlebelt and Ann Arbor Trail area. St. Damian's Parish, Face brick, 3 bedrooms, 2 car garage. Finished basement with full bath. Beautifully decorated and carpeted throughout. For information call Jugon or Sanford. HARTFORD KE 7-6808

KE 7-6808

KE 7-6808

KE 7-6808

KE 7-6808

KE 7-6808

KE 7-6808

KE 7-6808

KE 7-6808

KE 7-6808

KE 7-6808

2-1 Homes For Sale

6 MILLE-Schaefer. Brick, 5 bdr-rooms, 2-fireplace, 2 1/2-car garage, finished basement. \$18,200. By owner. 345-4488.

LIVONIA
CUSTOM FEATURED:
ALL FACE BRICK RANCH:
A unique no wasted space floor plan. Over 1,000 sq. ft. of living area, 1 1/2 baths ceramic tile, custom vanity with formica top and full mirror in

main barn. Family style kitchen with custom ceiling design in both kitchen & dining area. Extra large pantry and your own formica phone desk. Louvered doors, double closets in master bedroom, lighting fixtures that are only seen in Custom homes, 4" base mouldings and Oak floors throughout full

basement. If you have been looking for that extra something in a home, this is it. Full Price.

\$18,990

take your present home in trade. For additional information, call between 5 p.m. - 8 p.m. Mon. thru Fri. or 1 p.m. - 5 p.m. Sat. or 10 a.m. - 5 p.m. Sun. or call toll free 1-800-368-2222.

**RIPATO
HOMES INC.
261-5280**

LIVONIA, 15000 Santa Anita, 3
bedrooms, gas heat. 2-car garage.
\$12,800, \$300 down, FHA, \$102
monthly. Ab-Ro. CA 1-1210

CO.

08 GRAND RIVER
KE 47800

Deal With Hart
NRA Multi-List

- BUY
- SELL
- EXCHANGE

berlain

NORTH OF 7 MILE

mark of real estate activity

Transferred Owner
Offers immediate occupancy on this rambling 4 bedroom quad-level in Idyl Wyld Estates. 2 baths, "modern as tomorrow" decor and 2200 sq. ft. family room with fireplace, 2-car garage and loads of extras. Custom quality at \$34,900. Ask about our guaranteed sale.

Room to Room
4 bedrooms, eat-in kitchen, family room, screened-in terrace. Handy move into this home in top shape and be well compensated. Fenced 90-ft. lot, Middlebelt-9 Mile area. \$15,000.

Elbow Room
Approximately 1/4 acre wood-
ed lot. Sparkling bright alu-
minum sided 3 bedroom ranch
in Livonia. Price includes
carpeting, drapes and electric
range. Den can be used as a
4th bedroom. A good buy at
\$17,500.

er dollar!

ces!

Park

PHONE: 1177

RADEI

ROSE-HILL

BETTER LIVING

PLACE TODAY!

2-1 Homes For Sale

21631 BARBARA
Open Sun., 2 to 5 p.m.
Near School and Outer Drive.
3 yrs. old, 5 rooms, asbestos siding,
2 bedrooms, 2 large kitchen,
aluminum storm doors and doors,
aluminum awnings, full basement, gas
heat. Lot 35'x208'. FHA, \$14,500.
\$450 down. Affiliates Realty Co.
WO 1-1200

FARMINGTON

Briar Hill Sub.
Call today to see this lovely
custom face brick ranch situated
on a professionally landscaped
117' lot. Has carpeted
living room, modern kitchen
with built-ins and dinette, 3
bedrooms and 2 full baths.
2-way fireplace in living
room and family room, 2-car
attached garage. Quality construction,
wet plaster throughout.
\$31,900.

WEST BLOOMFIELD

Briarcliff Sub.
Here is a delightful brick
ranch with 25' carpeted living
room, spacious kitchen, 3 bedrooms
and den, 2 full baths and
27-ft. covered terrace.
2-car attached garage. 2-way
fireplace in living room and
den. Situated on a beautifully
landscaped 130' lot. Loaded
with extras. \$30,950.

ROYAL OAK

SPIC 'N' SPAN
This 3-bedroom ranch on Mill-
land is tastefully decorated
throughout. Has carpeted living
room, kitchen with tiled
space and dishwasher. Tiled
recreation room and garage.
Nicely landscaped lot. Act
fast. Only \$19,500.

Gordon
Williamson

ASK Computer Service
29630 Orchard Lake Rd.
851-1900

GARDEN CITY—\$900. DOWN
Spacious 3-bedroom brick
ranch with 1 1/2 baths, full
finished basement. Only \$18,
900. New olive carpeting.
House backs up to large
woods. 20'x12' patio with
footings which can be
finished into future room. Walk-
in closet; very presentable
throughout. Trades accepted.
No G. 3. Open Sun. & Eves.
GROSSMAN LO 5-8840

FARMINGTON
OPEN SUNDAY, 2-5

FIRST OFFERING. 23825 Middle-
belt, near 10 Mile. Home and non-
conforming business. 2 Bedroom
apartment home. Basement, 3 1/2 car
garage, work shop. \$10,000 spent
to modernize house alone. Lot 128'
x62'. Shown by appointment any
time. Trade considered.

ALSO OPEN. 20805 Whitlock, 3
Mile-Farmington Rd. area. Very
new and clean 4 bedroom home.
3 up, 3 down. Large country kitchen,
central air conditioning, dishwasher,
low utility room 20'x10'. Ideal for
your family and in-laws. Lot 80'x
47'. Trade considered.

M. N. JAMES REALTY CO.
GR 4-5464

REDFORD

2-bedroom asbestos; living
room 14'x12'; kitchen 12'x9'
10'; bedrooms 12'x10', hard-
wood floors, low taxes. \$12,
950 FHA.

BUY SELL TRADE

Six Mile Realty

537-7440

LIVONIA. 3-bedroom brick ranch.
2-car attached garage, family room,
central air conditioning, dishwasher,
tiled basement, patio, carpeting.
\$27,900. \$3,600 down. Owner.
\$44-1079

2-1 Homes For Sale

ANN ARBOR Trail, Middlebelt
area, 3 bedroom ranch, 1 1/2 baths,
rec. room, garage, Livonia schools.
Must sell. \$20,900. 425-1875

\$800 DOWN

LAND CONTRACT
Aluminum sided home with
garage on large lot now
available on easy land
contract terms. Only \$11,900
and avoid all red tape. Take
immediate possession. Gas
heat, sewers. Now vacant.
Neat and clean. Easy terms.
No C. 6. Open Sun. & Eves.
GROSSMAN LO 5-8840

WESTLAND. Full brick 3-bed-
room ranch, 1 1/2 baths, built-in
owner leaving state. 30-day occupancy.
425-0171

FARMINGTON

BIRCHWOOD 21384
Truly complete home in lovely
Farmington Oaks. Features 4
bedrooms, 2 1/2 baths, 19'x11
paneled family room with
fireplace, 26-ft. rec. room.
Formica built-in kitchen with
pantry and dinette plus full
dining room. Carpet, gas hot
water heat, 2 car garage, in-
tercom. Many other extras.
\$34,500.

FARMINGTON

13 MILE W., 32601
Ideally located in lovely West-
brook Manor. Spacious brick
Colonial offers 4 fine bed-
rooms, 2 1/2 baths, double
closets, 18'x11 family room
with fireplace. Large formica
kitchen with built-ins. Dinette,
separate dining room, finished
20'x16 rec. room, 2-car at-
tached garage. \$38,500.

PLANNING TO SELL?

CALL FOR

APPRAISAL TODAY

MATHERS

STEVENS

MARTIN

23352 Farmington Rd.
Downtown
Farmington Center
GR 6-6100

WESTLAND Area, 2-bedroom ranch.
carpeted, gas heat, 1 1/2 car garage.
Good condition. \$12,500. 29726
Grandview. Call for appointment.
729-0455

HENRY RUFF

NEAR WARREN-GARDEN CITY
3-bedroom face brick ranch.
Beauty big living room. Table
space kitchen has built-in
brick front, 2-car garage, 24
ft. swimming pool, all acces-
sories. Owner leaving city.
C. SCHUETT KE 2-2400

REDFORD—BEST BUY

CALL

BILL WILLIS

Lola Valley-Bell Creek Section
\$21,900 RANCH
Brick beauty with complete
rec. room, bar, 2 full baths,
jalousie terrace. Remodeled
dining room. St. Valentine
Parish, Bulman School.
MAYFAIR KE 7-2700

LIVONIA. New 3-bedroom, basem-
ent, 1/2 acre, 29172 Pickford, Mid-
dlebelt 7 Mile area. By owner.
\$18,900. 421-5431

DEARBORN HEIGHTS 4 bedrooms,
2 1/2 baths, finished basement, large
family room with fireplace, fully
carpeted, 22,000 sq. ft. 278-5172

2-1 Homes For Sale

LIVONIA
SCHOOLCRAFT, 36000
Nice large well kept 3 bed-
room face brick Colonial.
Family room, dining room,
1 1/2 baths, 20' kitchen, 2 car
attached garage. Good loca-
tion.

MELROSE, 15208

FAMILY ROOM
Spotless 3 bedroom ranch.
Carpets, large kitchen, 21'
living room, 75' lot, attached
garage.

GOLFVIEW-5 MILE RD.

Beautiful 3 bedroom face
brick ranch. Family room, 20'
living room, carpets, dream
kitchen with all built-ins, 32'
covered terrace, 2-car garage.
Finest of locations. Real buy.

GARDEN CITY

BROWN, 33510
4-bedroom bungalow. Today's
best buy. Well kept, 2-car
garage. Only \$15,500 and
worth it. Assume high mort-
gage. \$111 per month.

WESTLAND

TERRI DR., 7682
Beautiful 3-bedroom face
brick ranch. 1 1/2 baths, car-
pets, all spacious rooms, 15'
living room, real nice rec.
room with natural fireplace,
2-car garage. Finest of loca-
tions. Real buy.

FLORENCE, 34228

TERRIFIC BUY—\$18,900
Lovely 3-bedroom face brick
ranch. Carpets, dining room,
tiled basement. Excellent lo-
cation.

WILBANKS 537-8300

LONNIE DR.

MIDDLEBELT, ANN ARBOR
TRAIL AREA
This face brick ranch home
has 3 bedrooms all with
double door closets, 1/2 bath
off master bedroom. Big liv-
ing room, kitchen with dining
area. Paneled rec. room with
drop ceiling, gas log fire-
place, 2-car garage.
C. SCHUETT KE 2-2400

CADILLAC, WESTLAND, Tri-level

with 3 large bedrooms and fam-
ily room, 1 1/2 baths. Don't miss this
at \$19,500. Call for appointment.
31201 Plymouth Rd. DA 8-9278
31201 Plymouth Rd. KE 8-5220

OPEN HOUSE

Sunday 2-5
WESTLAND
723 Vansal, near Cherry Hill.
3 bedrooms, kitchen, bath,
full basement, carpeting,
drapes, fenced backyard. This
sharp home only \$21,500.
Terms.

GEORGIAN

COLONIAL

This charming home has 3
bedrooms, den, large living
room with fireplace, formal
dining room, kitchen with all
built-ins, center entrance
foyer with open stairway, 1 1/2
baths. Full basement, garage.
Large lot with big shade
trees. \$31,400.

LAKE OF THE PINES

Brick ranch, 4 bedrooms, 2 1/2
baths, laundry on main floor,
large foyer, living room, din-
ing room, kitchen with all
built-ins, family room with
brick fireplace and barbecue.
Full basement, 2-car attached
garage, completely carpeted.
SEE US FOR SMALL AND
LARGE FARMS AND
VACANT ACREAGE

KLINE REALTY

9817 East Grand River
Brighton
227-1021

WILL-O-WAY

REALETY
626-8700 JO 4-6230

2-1 Homes For Sale

LIVONIA. 3 Bedroom brick ranch.
1 1/2 baths. Immediate occupancy.
4 1/2 mortgage. \$15,700. Meritman.
Chicago area. 3539 Melrose, 274-4252

OPEN SATURDAYS

SUNDAY 2 to 5
24157 WOODHAM
Novi-West Suburban. New ex-
citing all electric heat home.
Cost guarantee. Texas sized
rooms and basement. Storm
out fallout shelter. You can
just select your colors. 3
minutes from expressway.
Quality construction. \$36,000.

F. J. MOBARAK
REALTY
25901 Novi Road
Novi
349-4411

NOVI TOWNSHIP. 5 acres. 3-bed-
room home adjoining golf course,
just off expressway. Can have
horses too. Just right for country
living. \$27,500.
BILL JENNINGS Call 9-9 476-5900

Vanderburg

IMMACULATE

3 year old brick ranch with
full basement in Garden City.
3 bedrooms plus family room,
gas heat, 1st offering. See
this one today. \$20,500. Con-
ventional terms.
30406 Ford Rd. at Henry Ruff
Garden City
261-1770

LIVONIA. 4 bedroom Colonial on
corner lot, brick & stone, sun-
ing, attached garage. House in
very good condition. Many extras
included. Owner must sell. 427-6509

LIVONIA

Warning to Husbands
Don't show your wife this
home unless you are ready to
buy. She will love this 20'
kitchen, 3 bedrooms, basem-
ent, family room, to boot.
Only \$22,900. KE 3-8550.
Wm. E. Booth & Co.
25700 Plymouth Rd.
1 Block East of Beech-Daly

NORTH DEARBORN Heights. 3
bedroom brick ranch. 1 1/2 baths,
dining area. Kitchen with built-ins.
1 1/2 baths, 2 car garage, fenced.
\$22,900. CR 8-6919

REDFORD TWP.

Fine frame home with inlaw
apartment. 3 bedrooms, den,
2 baths, 2 kitchens, basement,
Fenced 40'x136 ft. lot. \$16,
500.

FARMINGTON CITY

Older 8 room, 2-story frame
home needs work. 3 bed-
rooms, porch, basement, gar-
age. Valuable 70' frontage
on Grand River. \$20,900.

SHUSTER 626-0400

FARMINGTON. 3 acres: 3 bed-
rooms, tri-level. For the family that
needs the space of in and out.
\$45,000.
BILL JENNINGS Call 9-9 476-5900

KIMBERLY OAKS, Livonia. 33054
Summers, 3-bedroom brick ranch.
Full basement, carpeting,
drapes, attached 2 1/2 car
garage. \$29,900. Open Sun.
2-5. 425-0052

2-4 Commercial,
Industrial

GRAND RIVER. Novi. 2.5 acres.
M-22. 200 houses now on
property for income. \$30,000. We
have other Grand River commercial
and industrial property also.
BILL JENNINGS. Call 9-9 476-5900

COMMERCIAL

WITH 140' FRONTAGE
on Harper, near 9 Mile Rd.,
7,000 sq. ft. masonry build-
ing. Priced right. Terms.

WILL-O-WAY

REALETY
626-8700 JO 4-6230

2-4 Commercial,
and Industrial

LOT ON PLYMOUTH RD. be-
tween Inkster and Middlebelt
Rds. 95'x300'. Priced to Sell.
EXCELLENT LAND CONTRACT.
Discounted \$3500. Good
monthly income.

ONE OF THE BEST BUILDINGS
ON PLYMOUTH RD. IN LI-
VONIA. Excellent investment.
Lease run to 1972. Monthly
income better than average.

Call
COMMERCIAL DEPT.
Gordon
Williamson

ASK Komputer Service
19180 Grand River Ave.
532-3400

WANTED

WAREHOUSE

For construction firm. For
further information call
476-5990

COMMERCIAL

BUILDING

Ideal for small business on
busy street. Priced for quick
sale. \$6,500—\$15,000 Down.
POLLOCK REALTY
27165 Grand River KE 8-8865

2-7 Lake Property

LAKE HURON. Year-round cot-
tage with 2 adjoining 50' lots.
\$49,900.
BILL JENNINGS Call 9-9 476-5900

2-8 Lots & Acreage

BUY. Sell. or Trade. Art Daniel's
Realty. 421-7880 or KE 7-7220

WE ARE still buying good Land
Contracts and houses for cash.
Land's End. Since 1924. TE 3-3402.

LAND CONTRACT for sale. Bal-
ance \$5,200. Make offer. 425-2563

NORTH OF PONTIAC—70 acres
rolling farm land on black top road.
Just right for farm or sub-
dividing. \$700 per acre.
BILL JENNINGS Call 9-9 476-5900

LIVONIA RESIDENTIAL

STARK RD. north of School-
craft, near future Y.M.C.A.,
60'x190. All improvements.
\$2,000 cash.

J. L. MOONEY KE 3-1600

180 ACRES

ON PONTIAC TRAIL, NEAR
NEW HUDSON, 1 1/2 MILE
SQUARE, CONTAINING 160
ACRES. C. L. A. R., LEVEL
GROUND PLUS 20 ACRES
WOODED AND STREAMS.
TERMS CAN BE ARRANGED.
C. SCHUETT KE 2-2400

KENSINGTON PARK-Camp Dear-
born Area—10-acre farm. Large
road frontage. \$800 per acre.
Bill Jennings Call 9-9 476-5900

BLOOMFIELD

1 acre ravine lot, a challenge
to build a bi-level home in
Devon Hills, water and sewer
at property. \$9,000.

WELDON E. CLARK
GA 5-7300

BRIGHTON. 30 acres. Private lake.
200 year. 300 year old orchard.
Ideal for horse farm. Mobile home
included in purchase. \$42,000.
BILL JENNINGS Call 9-9 476-5900

ACRES. 15, near Milford and Ken-
sington Park. Beautiful rolling land
on paved road. Exceptional parcel.
\$17,500. terms. Almost 6 acres
cently rolling in Brighton Twp.,
paved road, \$7,500, \$1,500 down.
Horses O.K. Owner. DI 1-5080

KLEMM REALTY

UN. 4-4600

WANTED BY BUYER, small 2 or 3-
bedroom down brick home. Up to
\$15,000 cash. Also small residential
lot. Both outskirts of Detroit. Pri-
vate individual. VE 7-8887

Fences

NEWEST FENCE CO.
90c per foot installed
(Corner posts and gates extra)
"I'll build it my own way."
WALLIE NEWEST
474-3836

Fireplaces

FIREPLACE wood. Good's Nur-
ery, 4000 Ann Arbor Rd., Plym-
outh. GL 3-2126

ALL-BRICK gas log fireplace in
your basement. 6 ft. \$195. Logs
not included. GA 1-3335

Floor Services

LINOLEUM-TILE
Experienced. Complete Job
Guaranteed
• Kitchens • Basements • Attics
KE 7-7571

BOB'S
Floor Laying & Sanding Co.
Licensed & Insured Contractor
FREE ESTIMATES
GA 2-3530

Kurts Floor Service
Dustless Floor Sanding
Fully Insured-Free Estimates
KE 7-9157

Furnace & Repair

24 HOUR GAS & OIL BURNER
SERVICE & REPAIR PARTS FOR
ALL MAKES. DUCT WORK.
478-5770

Gutters

BENSON COMPANY
UN 4-9286

GUTTERS
ANTHONY'S METAL
836-0722

Income Tax

ACCOUNTING — INCOME TAX
J. D. Slater
Broker Professional Bldg.
33903 Plymouth Rd., Livonia
Call GA rolling in for appoint-
ment.

TAX CONSULTANT & ACCOUNT-
ANT. Prepare returns in your home.
Call GA rolling in for appoint-
ment.

FOREST PARK ACCOUNTING &
TAX SERVICE
INCOME TAX — ACCOUNTING
Call For Appointment GR 4-5895

Insurance

ZINK AGENCY, INC.
Homeowners • Auto
• Life • Bonds • Retire-
ment • 26205 Five Mile Road
KE 1-6922 GA 7-4331

Specializing in Term Insurance
& Mutual Fund Investments
Norman T. Aubin GR 6-1962

2-8 Lots & Acreage

BRIGHTON, Pleasant Valley-Joe
Area. 100 acres. 3,280 foot paved
road frontage. Farm buildings.
\$1,000 per acre. Terms. Ideal for
development.
Bill Jennings Call 9-9 476-5900

BUILDERS

ATTENTION:

62 LOTS
One-half acre in size, some
wooded. All engineering done
and ready to subdivide. Ad-
joining Woodlawn Sub. Joy
and Beck Roads, Plymouth
Township. Will sell all or part.
Across from New High School
campuses.

567-9842 UN 4-4515

BRIGHTON Area. 15 acres roll-
ing land. Beautiful building area.
\$750 per acre.
Bill Jennings Call 9-9 476-5900

2-9 Farms For Sale

37 ACRES
Have 37 acre farm just outside
of Hillsdale, Michigan. Large
brick home, several other
buildings. Will divide for home
in Northwest Detroit, Redford
or Livonia, or will sell outright
for \$17,900. Owner 425-7065
or 261-7889.

2-10 Mortgage & Land
Contracts

MORTGAGE MONEY
90% CONVENTIONAL LOANS
LOW POINT FHA LOANS
Purchase Your Home
Modernize Your Home
Reduce Your Payments
Through Jack Harrison

Edward Henkel Co.
A Half Century of
Dependable Service
1343 First National Bldg.
WO 1-2655
Evenings: GR 4-9122

CASH for land contracts. Call after
5 p.m.
FI 9-2642

WE ARE still buying good Land
Contracts and houses for cash.
Land's End. Since 1924. TE 3-3402.

LAND CONTRACT for sale. Bal-
ance \$5,200. Make offer. 425-2563

2-11 Wanted,
Real Estate

CASH

Paid for all types of Real
Estate. Immediate closings, no
waiting.
Get results with one call.
"THE REAL ESTATE MAN"

MR. RICHARD COLLINS
GA 7-5402

WANTED

TRAILER

PARK

with room for substantial
expansion. Call Max Dob-
rowsky, LI 5-0286 or Al-
bert Rosenblum, LI 5-8834.

80 - 120 ACRES
Farm land or vacant. Plym-
outh, Ann Arbor area. Paying
top \$ per acre.

KLEMM REALTY
UN. 4-4600

WANTED BY BUYER, small 2 or 3-
bedroom down brick home. Up to
\$15,000 cash. Also small residential
lot. Both outskirts of Detroit. Pri-
vate individual. VE 7-8887

Janitorial Service

COMPLETE JANITORIAL
SERVICE
Homes & Businesses
Expertly Buffed
425-7104 or 425-8484

MR. CLEAN

JANITORIAL SERVICE
• Floors, all types.
• Waxing, Stripping, Buffed
• Window Washing
• Wall Washing
• 24 Hour Janitorial Service
Free Estimates.
453-8012

D & M Janitorial Service. Excel-
lent. House, Clinics, offices, com-
mercial, residential.
GR 4-1542, GR 6-1363

Moving & Storage

LIGHT HAULING
FURNITURE
APPLIANCE MOVING
\$4 an hour, or \$8 a room
DAVE WISE CR 8-2593

Music Lessons

PIANO LESSONS

3-2 Apartments For Rent
BACHELORETTE apartment in private home for working girl. \$15 a week. Northville. 349-4006

3-2 Apartments For Rent
In City of Plymouth. One and two bedroom apartments. Stove, refrigerator, heat, and water furnished. 1 bedroom, \$135. 2 bedroom, \$150. Security required. Also in Jamestown Court, 1 and 2 bedroom apartments from \$140 to \$165. Security and lease required. Wm. Fehlig Real Estate. GL 3-7800.

PLYMOUTH, 1009 Starkweather
1 Bedroom apartment, furnished, \$35 Weekly plus 1 week deposit. Inquire rear apartment. 453-0045

FOR LEASE ONE BEDROOM
Luxury Apartments
South Lyon

- FULLY CARPETED
- STOVE
- REFRIGERATOR
- DRAPES
- HEAT
- INDOOR SWIMMING POOL

No pets or children
437-1159

MONTICELLO TERRACE APTS.
2 large bedrooms. Living room. Dining el. Kitchen. Bath. Private basement. Stove & refrigerator included. Newly decorated. Off-street parking. Across from Wonderland Shopping Center. Livonia. Lipshaw Management Co.

CALL RESIDENT MANAGER
JACK L. WRIGHT
GA 2-0451
Or inquire at
11292 Middlebelt

Plimth Place Apartments
Plymouth, Michigan
1401 S. Sheldon Rd., Corner Ann Arbor Rd.

1 and 2 bedroom apartments with carpet from \$140 including all utilities (except electricity). Individual heating and central air conditioning, separate basements, Hotpoint electric kitchens with dishwasher, garbage disposal, refrigerator and freezer.

Swimming Pool and Recreation Area. Children Welcome. Manager on premises, Apt. #1, 1401 S. Sheldon Rd., corner Ann Arbor Road.

Call Mr. Wm. Retting 453-8811

EXCITING!!!!
BEST DESCRIBES
West Brougham Apts.
23230 Fenkell
Between Parkway & Hazelton 5 blocks E. of Telegraph

STUDIOS: 1 Bedroom; 2 Bedroom
RENTALS FROM \$115

- 1 Carpeted throughout
- 2 Hotpoint stove, refrigerator & air conditioner
- 3 Disposals
- 4 Storage lockers
- 5 Hotpoint washer and dryers

KEY MANAGEMENT CO.
Call Monday thru Fri. 9 to 6 345-5211
Evenings & Weekends 455-1215

WHAT?
... in your
very first apartment ...

a balcony bedroom in a 2-story townhouse, carpeting & custom drapes, beamed ceiling, Hotpoint appliances, air-conditioning, private front & rear entrance, swimming pool.

WHY NOT?
when it's only \$150 a month!

Huntington Club Apts.
31100 ANN ARBOR TR. cor. MERRIMAN
in Westland

MODEL PHONE 261-5222
IMMEDIATE POSSESSION

3-2 Apartments For Rent
GARDEN CITY. New 1-bedroom apartments. Large rooms, walk-in closet, all appliances, carpet, heat, water, storage area. For appointment, call GA 1-8549 days, evenings and weekends GA 1-1332.

FAIRBROOK Apartments
Northville. One and 2 bedroom. Call 349-5076

CITY OF SOUTHFIELD
Beech Rd. at Shilwassee 1 block north of 5 Mile Parkway
West Apts.
Immediate Occupancy
Open Daily 12 noon - 8 P.M.
Manager 337-2503
Office 337-2500

1 BEDROOM, 1 bath Studio, 33302 Kingslane Ct., Farmington. 476-6882

Plymouth Heritage Apartments
North Territorial at Sheldon Road in Plymouth Township.
Deluxe one and two bedroom apartments from \$140, month, including heat; available immediately. Families accepted.

Manager at 12931 Heritage Dr.
Property Management Co.
Phone: 453-9355 or 538-4733

GO WEST
Immediate occupancy. 1 and 2 bedroom apts. Just completed units. All conveniences. Westland area.
CALL NOW 729-2242

NEW ONE BEDROOM APARTMENTS
Carpet - Drapes - Heat Range - Refrigerator Individual washer and dryer Central Air Conditioning
Redford Township on 5 Mile 2 Blocks West of Telegraph
535-8133

ONE & TWO bedroom apartment in Plymouth. Call Mrs. Schultz, J. L. Hudson Real Estate, GL 3-2210

GARDEN CITY BEL MAR TERRACES
New 1 and 2 bedroom apartments now available. Appliances, carpeting, drapes, all utilities except electricity. Starting \$125. Ford Middlebelt area. 281-2022

WAYNEWOOD Apts., Westland.
One-bedroom apartments available. Frigidaire appliances, dishwasher, carpeting, drapes, garbage disposal included. Call 728-4057

GARDEN CITY, 12 new 1-bedroom apartments. Carpeting, drapes, appliances. Now renting. GA 5-0149

SIX MILE - Middlebelt area. Large furnished studio apartment, large living room, bath and bathroom. All carpeted, hot water heat and utilities furnished, air conditioned, private entrance, off-street parking, second floor, light housekeeping. GA 7-5706

4 ROOMS and bath available, part furnished. Private front and back entrance. Drapes, new carpeting, \$80 per month plus % of gas bill. 453-7286

PLYMOUTH, 3 rooms, newly decorated, hot water heat, stove and refrigerator. Between 8 a.m. and 8 p.m. 453-3000

FARMINGTON, 3 large rooms, bath, storage, porch, view. Unusually clean and attractive. Adults. GR 4-7366

SPACIOUS, 1 bedroom, 1 bath, 33302 Kingslane Court, Farmington. From \$155. 476-6882

GARDEN CITY, 4 1/2 rooms, carpeted and completely newly furnished. Utilities, except electric, included. Couple only \$140 monthly. Security deposit. References. Call after 6 p.m. GA 2-2174

LIVONIA, 1 bedroom apartment, RCA appliances, carpeting, air conditioned, furnished or unfurnished. GA 2-2566

PREVIEW SHOWING . . .
Plymouth Estates
APARTMENTS

- FULLY CARPETED & DRAPED
- AIR CONDITIONED & SWIMMING POOL
- WINDOWN IN KITCHEN & BATH
- HEAT & HOT WATER FURNISHED
- SEPARATE DINING AREA & BREAKFAST NOOK

1 & 2 BEDROOM - \$145 to \$160
POSTIFF and LILLEY RD.
1 BLOCK SOUTH OF ANN ARBOR RD., PLYMOUTH
453-0600

IMMEDIATE OCCUPANCY
PRESENTED BY REPUBLIC MANAGEMENT CO.

PLYMOUTH SQUARE APARTMENTS
1450 Ann Arbor Rd., corner Sheldon Rd.
TWO-BEDROOM APARTMENTS FROM \$155
From \$160 Per Month Incl. Carpeting
Over 1,000 sq. ft. of living area. Children welcome. Electric kitchens and air conditioning by Hotpoint. Immediate occupancy.

- Huge Wardrobe and Walk-in Closets
- Insulated Soundproof Walls
- Private Parking
- Private Pool and Recreation Area
- Insulated Sliding Windows
- Basement with Room for Storage and Laundry Facilities

Manager on premises, Apt. No. 2 - 453-8811

IMMEDIATE OCCUPANCY
Brougham Manor Apartments
Wilcox Road between Edward Hines and Schoolcraft, Plymouth Township.

RENTALS FROM \$145
KEY MANAGEMENT CO.
Weekdays 9 to 6 - 345-5211
Evenings & Weekends - 455-1215
Model Open Daily 12-6 - Closed Tuesdays

3-6 Office & Business
DEARBORN PARK APARTMENTS
New 2 Bedrooms
\$155
26170 Michigan Ave., just W. of Beech-Del. Includes heat, air conditioning, pool, carpeting, cooking gas, all appliances, soundproof (masonry walls). Inquire 1701 Franklin Dr., Apt. 102, 278-4143.

3 1/2 ROOM apartment, bath unfurnished. Grand River. Across from business district, near junior high. 1 child. Deposit required. GR 4-0651, GR 4-5062

Warrenwood Apts., Venice and Farmington Rds. Immediate occupancy for Westland's finest luxurious 1 and 2 bedroom apartments. Full carpeted, drapes and with complete Frigidaire kitchen. 2 door self-defrosting refrigerator, automatic timers and clocks on ranges, dishwashers, garbage disposal, swimming pool, putting green and central air-conditioning. Heat and hot water furnished. 642-3838 or 425-2210

WESTLAND ESTATE APTS.
One and two bedroom apartments \$140 and up. Carpeted, drapes, appliances, garbage disposal, air conditioning, hot water and heat. One year lease. 721-3600

3-3 Duplexes For Rent
NEW luxury duplex, 2 bedroom, 1 1/2 baths, basement, air conditioning, completely carpeted, appliances, disposal, adults. \$160 plus security deposit. Available February 1968. Plymouth. Also available 1 year old deluxe duplex, \$150 plus security deposit. 1947 York St. Plymouth. Evenings 453-3368

3-4 Homes For Rent
FENKELL-Beech-Telegraph area. 2 bedroom. Oil heat. \$85 monthly plus security. 533-0406

PLEASANT, furnished, 1 bedroom home, between Plymouth and Ann Arbor. Available immediately. 453-4361

8 MILE and Farmington Road, 6 room house and garage on a large fenced lot. Evenings. KE 3-3432

GARDEN CITY, 3 bedroom ranch Basement and garage. \$150 monthly plus deposit. 422-5315

OPEN SUNDAY 1-3
Westland 3 bedroom home on no thru street, built-in oven, range, carpeting, basement and fenced yard. Available Feb. 15, \$200. 454-6277

FIVE ROOM house in Country. Good well. No inside conveniences. 3 miles west of Plymouth. \$450 for season (1967). After 3 p.m. 453-6439

3-BEDROOM brick ranch. Built 1967. Family room, full basement, patio, ample closets. Available Feb. 15. \$185 monthly. Plymouth 455-1282

FIVE ROOM house, 5 miles west of Plymouth. 453-3364

COMMERCIAL Lake. Over level of lovely home, 3 bedrooms, electric kitchen, carpeting, drapes, fireplace. Partially furnished. \$175 per month, with all utilities paid. Immediate occupancy. Call evenings. 353-9883

CHEERY Hill-Merriman, 3-bedroom brick, carpeted, built-in basement, large fenced yard, 2 children. \$175. 463-4232

2-BEDROOM home, garage, gas furnace, garden space, 2 adults, no pets. \$160 rent; security deposit required. 453-1799

12 MILES North of Ann Arbor, available Feb. 9th to June 9th. 3 bedrooms, furnished. Security required. \$110 per month. 453-2610

FARMINGTON Township, Small 2- bedroom home, needs some work. Between 8 a.m. and 5 p.m. Mon. Sat. 476-8916

STORE 2627 Fenkell near Burt Rd. 4060 ft. floor space. Suitable for retail business. KE 2-1835

3-6 Office & Business
DENTAL PROFESSIONAL SUITE
Shore waiting room with leased doctor. 350 square ft. Westland. GA 7-5913

ATTRACTIVE office building for lease. Approximately 2,100 square feet. 6 miles S.W. of Middlebelt area. 3,000 feet of parking. Will partition to suit Class A tenant. \$1,200 per month. GA 2-8780

PERFECT office for 1 man. No girl. Ground floor. Parking. Heat, electric, and telephone answering service included. 1700 Merriman, Livonia. Mrs. Freeman. GA 7-4000

PRIVATE office space, paneled and carpeted. Available with or without answering service and furniture. Well located. Suitable for manufacturer's Rep. Farmington area. 474-0433

OFFICE Space, 500 square feet, 2 rooms, utilities furnished. 882 Holbrook, Plymouth, Mich. BR 3-3300

OFFICE Space, 500 square feet, 2 rooms, utilities furnished. 882 Holbrook, Plymouth, Mich. BR 3-3300

OFFICE and Warehouse space for lease. Garden City area. Space for information call. GA 1-8540

3-8 Halls For Rent
J.M.J. CATERING and Hall. Ford and Hix Rd., Westland. All occasions. GA 7-1469 or 427-5329

HALL for rent. Reasonable. Three blocks north of Plymouth Rd., two blocks west of Inkster Rd., Livonia. VFW Hall, Post 3942. For information call KE 2-8910

AIR CONDITIONED: Paved Parking. D.A.V. Chapter 113 Hall. 25544 Five Mile at Beech. KE 1-9547

METROPOLITAN HALL available for banquets and weddings, all facilities. 26941 Plymouth Rd. KE 8-1996

WILWOOD HALL, 3769 Ford. All facilities. All occasions. Special rates for showers; modern, reasonable. KE 5-3281

GA 1-0990

IDEAL WYLD CLUB
LIVONIA'S newest, most modern hall, now available. Air conditioned hall with kitchen facilities, marble fireplace, crystal chandeliers, for beautiful wedding settings. Also a private sound-proof room, for small parties, weddings, showers, etc. Call 453-0990

AMERICAN LEGION HALL, 31775 Grand River. Available for reception parties, dances. Early reservation suggested. GR 4-9634

V.F.W. No. 6685, South Mill Near M-14 Plymouth. All occasions. Complete kitchen. Ample parking. Phone GL 3-0151; GL 3-2547

100' F. HALL. All occasions. Ample parking. 28911 Inkster Rd., 1 block north of 8 Mile Rd. GR 4-5122 or 357-0403

BEAUTIFUL BALLROOM & COCKTAIL LOUNGE
10 to 300 Capacity
Weddings • Banquets • Etc.

Rent Free
For information call 356-0635

KNIGHTS OF COLUMBUS HALL, 150 Fair Street, Plymouth. All occasions. Complete kitchen, ample parking. GL 3-5020; GL 3-5438

IS THERE an occasion coming up in the family? Rent the Rosebush Garden Civic Hall. A homey atmosphere with fireplace and kitchen. Located Merriman - Plymouth. W. Chicago area. 264-0765

NEW, MODERN air conditioned half P.A. system, social room with bar, kitchen facilities; ample parking. Located 182 U.S.W. Hwy. 7-5561

IMMACULATE Conception Knights of Columbus hall for rent. Air conditioned. Weddings, banquets and showers. Terry Place. 425-6389

3-9 Misc. For Rent
MODERN TRAILER SITES
for rent. No entrance fee required. Large lot. 75x135 to qualified applicant. Canton Mobile Village. 17-2443, Ext. 9

MOBILE home, 1 bedroom. Couple or older person, \$85. Garden City area. 261-3354

MODERN TRAILER SITES
for rent. No entrance fee required. Large lot. 75x135 to qualified applicant. Canton Mobile Village. 17-2443, ext 9

3-10 Living Quarters to Share
BACHELOR has home to share with single man. Garden City. R. Brown. Days. 322-3279, Night. GA 1-4083

WOMAN to share my home, kitchen privileges. Westland area. 729-2249

BACHELOR to share 2 bedroom apartment. Five Mile-Middlebelt area. \$80. Everything furnished. After 3 p.m. 261-8037

SINGLE GIRL to share furnished apartment with same. Over 21. 427-5329

WOULD LIKE middle aged couple to share my home in Miami. References exchanged. CR 4-2735

MIDDLE-AGED working woman will share 3-bedroom home with same. Young master bedroom with private bath. Near Livonia Mall. 535-0617

3-11 Wanted To Rent, Rooms
QUIET gentleman wishes comfortable room. Farmington - Redford area. Prefer kitchen privileges, garage if possible. Non drinker, non smoker. Fritz. 9 a.m.-4 p.m. GR 4-6484

VETERAN and wife need apartment or small home in Schoolcraft College area. 474-5780

4-1 Help Wanted, Male
SALESMAN for real estate. Branch office of Gordon Water Realtors. West Bloomfield-Farmington area. Belongs to multi-board. Good hours. Best commission. Excellent location. For appointment 851-1710

CLAIMS ADJUSTER
To fill immediate vacancies with the Motor Vehicle Accident Claims Fund. Salary to \$9,563 annually, in addition to outstanding Michigan civil service benefits. Must have experience in insurance claims adjustment, including experience in handling serious bodily injury losses, and graduation from high school. For additional information contact: Mr. Raymond Reddy, 13000 West 7 Mile, Detroit. Phone 345-4300. An equal opportunity employer.

YOUNG MEN
Recent college grads, needed to fill openings for national employer. Good pay, advancement potential, fringe benefits. No fee. Call Mrs. Daily. 477-8111.
International Personnel
31628 Grand River Farmington

3-12 Living Quarters to Share
BACHELOR has home to share with single man. Garden City. R. Brown. Days. 322-3279, Night. GA 1-4083

WOMAN to share my home, kitchen privileges. Westland area. 729-2249

BACHELOR to share 2 bedroom apartment. Five Mile-Middlebelt area. \$80. Everything furnished. After 3 p.m. 261-8037

SINGLE GIRL to share furnished apartment with same. Over 21. 427-5329

WOULD LIKE middle aged couple to share my home in Miami. References exchanged. CR 4-2735

MIDDLE-AGED working woman will share 3-bedroom home with same. Young master bedroom with private bath. Near Livonia Mall. 535-0617

3-13 Living Quarters to Share
BACHELOR has home to share with single man. Garden City. R. Brown. Days. 322-3279, Night. GA 1-4083

WOMAN to share my home, kitchen privileges. Westland area. 729-2249

BACHELOR to share 2 bedroom apartment. Five Mile-Middlebelt area. \$80. Everything furnished. After 3 p.m. 261-8037

SINGLE GIRL to share furnished apartment with same. Over 21. 427-5329

WOULD LIKE middle aged couple to share my home in Miami. References exchanged. CR 4-2735

MIDDLE-AGED working woman will share 3-bedroom home with same. Young master bedroom with private bath. Near Livonia Mall. 535-0617

3-14 Living Quarters to Share
BACHELOR has home to share with single man. Garden City. R. Brown. Days. 322-3279, Night. GA 1-4083

WOMAN to share my home, kitchen privileges. Westland area. 729-2249

BACHELOR to share 2 bedroom apartment. Five Mile-Middlebelt area. \$80. Everything furnished. After 3 p.m. 261-8037

SINGLE GIRL to share furnished apartment with same. Over 21. 427-5329

WOULD LIKE middle aged couple to share my home in Miami. References exchanged. CR 4-2735

MIDDLE-AGED working woman will share 3-bedroom home with same. Young master bedroom with private bath. Near Livonia Mall. 535-0617

3-15 Living Quarters to Share
BACHELOR has home to share with single man. Garden City. R. Brown. Days. 322-3279, Night. GA 1-4083

WOMAN to share my home, kitchen privileges. Westland area. 729-2249

BACHELOR to share 2 bedroom apartment. Five Mile-Middlebelt area. \$80. Everything furnished. After 3 p.m. 261-8037

SINGLE GIRL to share furnished apartment with same. Over 21. 427-5329

WOULD LIKE middle aged couple to share my home in Miami. References exchanged. CR 4-2735

MIDDLE-AGED working woman will share 3-bedroom home with same. Young master bedroom with private bath. Near Livonia Mall. 535-0617

4-1 Help Wanted, Male
BOYS - VETS TRAVEL
Can place 5 neat single boys, 18-23, to travel as Publisher's Representative to California, Hawaii, U.S.A. and return with chartered business group. Company transportation furnished. \$327 per month to start. Leave immediately. No experience, we train. See Mr. Davenport, Astor Motel, 3900 Woodward, Detroit, 10-5 p.m.

ASSISTANT OFFICE MANAGERS
No experience necessary. High school graduate. National firm needs young men to train and be promoted to managers in 1 year. Call Mrs. Kato. 25250 W. 8 Mile 353-4150

INTERNATIONAL PERSONNEL
25250 W. 8 Mile 353-4150

SHORT Order Cook. Good hours; good pay. Livonia Mall. Coney Island. 7 Mile and Middlebelt.

GAS station mechanic. Also attendant. Full and part time. Apply at Mack's Marathon, 8 Mile-Farmington Rd.

PIZZERIA wants delivery men. Your own car at \$50 per delivery. Up to \$50 per night. Must be able to work weekends. 746 Starkweather at Liberty, Plymouth.

SINGLE man to help take care of private owned saddle horses. Steady work; live in. FI 9-4110

MANAGEMENT Trainee, \$600 plus fee paid, degree. Outstanding career opportunity. Call Mr. Grant. B. & B. Personnel GR 4-5401

Career opportunity with major growth corporation. Minimum 1-year experience. All benefits. Call Mrs. Wharram.

INTERNATIONAL PERSONNEL
25250 W. 8 Mile 353-4150

SERVICE Station Attendant. Must be over 21. Ask for Fisher or Happy. KE 5-5881

AUTOMATIC screw machine operator set-up. Permanent position. Amie Gridley and/or Conomatic. Overtime. Call 421-8140

MAIL order department and light stock work. Steady employment. UN 1-1423

LAB ASSISTANTS
Experience not necessary if you have High School chemistry and 1 or 2 years college. Company will accept Up to and college student if still going to school. Call Mr. Sallen.

INTERNATIONAL PERSONNEL
25250 W. 8 Mile 353-4150

GAS STATION attendant. Week ends only. Must be over 25 yrs. old. Apply at Clark Gas Station, 24205 Orchard Lake Rd. at 10 Mile Rd., Farmington Township.

SCREW MACHINE OPERATORS and secondary operators. No experience necessary. Full and part time. J. C. Gibbons Mfg. Co., 12715 Braik, Detroit. KE 1-6886

4-1 Help Wanted, Male
MICHIGAN BELL
HAS IMMEDIATE OPENINGS FOR
• Linemen
• Telephone Installers
• Electrical Technicians
Experienced and inexperienced men who are 18 or older and meet our qualifications, will be considered for jobs located throughout the Detroit and suburban areas. Qualified men will be fully trained at company expense. Full pay while in training. If interested, apply now Monday thru Friday 8:30 a.m.-5 p.m. at:
Room A 172, 1365 Cass
Detroit
MICHIGAN BELL
Part of the Nationwide Bell System
An Equal Opportunity Employer

STOCKMAN
Man for general stockroom work. Electroflux Corp. For interview appointment call 273-0030

STOCKMAN
STOCKMAN wanted, 25 to 40 yrs. of age. 5 Day week. Good pay, paid vacation, paid holidays. Blue Cross plan. S.S. Kresge, Livonia Mall.

HELI-ARC WELDER
Experience on steel and aluminum. Part time. 838-9560.

ACCOUNTANT
Responsible for payroll, accounts payable, and budgetary control. BA in accounting or business administration helpful, but not necessary. Excellent salary. Please send letter of application and resume of experience to:
Box F3480
Highland Park Post Office
Highland Park, Michigan

LABORERS
\$2.97 per hour

JANITORS
\$2.82 per hour

Apply Heli-arc Division, Federal Mogul Corp., 16580 Northville Rd., Northville. Equal opportunity employer.

MAIL BOY
High school graduate, good drawing record will give you opportunity for future. \$4,500. Fee paid. Mr. Henry. SNELLING & SNELLING Personnel 353-6500

GENERAL OIL CO.
Janitor wanted for clean-up work in office, locker room, laboratory and small processing plant. Must have own transportation. Guaranteed 40 hours per week at \$1.75 an hour. Call KE 5-2530.

4-1 Help Wanted, Male
EDP PERSONNEL HEADQUARTERS
specializing exclusively in the professional career placement of data processing personnel

Managers To \$20,000
Systems Analysts To \$18,000
Programmers To \$15,000

All jobs are-free
Call Larry Scott

Computer Operators To \$ 8,000
Tab Operators To \$ 7,500

Choose Your Free Job
Call John Mason

Key Punch Operators to \$ 6,000

Choose Your Free Job
Call Larry Dale

STOCKMAN
Man for general stockroom work. Electroflux Corp. For interview appointment call 273-0030

STOCKMAN
STOCKMAN wanted, 25 to 40 yrs. of age. 5 Day week. Good pay, paid vacation, paid holidays. Blue Cross plan. S.S. Kresge, Livonia Mall.

HELI-ARC WELDER
Experience on steel and aluminum. Part time. 838-9560.

ACCOUNTANT
Responsible for payroll, accounts payable, and budgetary control. BA in accounting or business administration helpful, but not necessary. Excellent salary. Please send letter of application and resume of experience to:
Box F3480
Highland Park Post Office
Highland Park, Michigan

LABORERS
\$2.97 per hour

JANITORS
\$2.82 per hour

Apply Heli-arc Division, Federal Mogul Corp., 16580 Northville Rd., Northville. Equal opportunity employer.

MAIL BOY
High school graduate, good drawing record will give you opportunity for future. \$4,500. Fee paid. Mr. Henry. SNELLING & SNELLING Personnel 353-6500

GENERAL OIL CO.
Janitor wanted for clean-up work in office, locker room, laboratory and small processing plant. Must have own transportation. Guaranteed 40 hours per week at \$1.75 an hour. Call KE 5-2530.

4-1 Help Wanted, Male
TEACHERS - PART TIME
Ideal part time job. Evening hours arranged to allow for extra curricular activities, meeting nights, etc. Supplement your present income substantially. To arrange for a personal interview call Americana Corp. 398-0800, between 10 a.m.-2 p.m. daily. Ask for Mr. Savage.

PART-TIME men now being hired for new branch of Scott & Feltor Co. Must be 21 and over, married, presently employed. Between 6 and 7:30 p.m. only. 642-4330

MECHANIC
Truck and Car Preferred.
Full Time.
Top Percentage Pay Plan.
Northville Dodge
127 Hutton, Northville
FI 9-0660

REAL ESTATE SALESMEN WANTED
"Selling More by Serving Better" is how the Johnstone & Johnstone team was able to participate in over \$14,000,000 net sales in 1967. If you like people, money, work, why not consider joining our team. Call

MR. TINHAM
474-2177

LATHE OPERATOR
Steady work. Overtime. Tracer work, opportunity to advance. Latest equipment. Benefits. See Frost.

SNELLING & SNELLING
Personnel
353-6500

MAY NOT SEEM
like much to start in a career with 5 figure potential and all the fringes

BUT THAT
is our offer
\$750 monthly guarantee if you meet our requirements.

SALES
by appointment ONLY
From Bonified Leads
565-6336

PORTER
New car clean-up and used car porter.
Top pay and incentive.
Northville Dodge
127 Hutton, Northville
FI 9-0660

EXPERIENCED Lathe, Turret Lathe, Surface Grinder, and Numerical 13 Grinder. Day or afternoon shift. Full or part-time. Apply 101 Industrial Drive, near Haggerty and Plymouth Rds., Plymouth

NIGHT JANITOR wanted. Clock Restaurant, Plymouth and Wayne Rds. Apply in person

3 FULL TIME service station attendants. Start at \$150 a week plus commission and uniforms. Bud's Texaco, 26500 Northwestern at Lahser Rd., Southfield. 356-1708

4-1 Help Wanted, Male
EXPERIMENTAL MACHINIST
Experimental automotive engineering work. Permanent job. Requires at least 10 years experience in the all-around machining of experimental automotive parts.

Submit Resume or Apply in Person

AMERICAN MOTORS CORP.
14250 Plymouth Rd., Detroit, Mich. 48232
An Equal Opportunity Employer

MEAT MEN
MINIMUM AGE 18
We are accepting applications for men who want to learn a trade and enjoy a secure financial future. This day shift job offers good wages and the following Company benefits and insurance.

- VACATION
- LIFE
- RETIREMENT
- SURGICAL
- HOSPITALIZATION

Apply in Person

KROGER CO.
12701 MIDDLEBELT LIVONIA
An Equal Opportunity Employer

MILLWRIGHTS
PIPEFITTERS
ELECTRICIANS

Apply in person at Employment Office
Monday thru Friday
8:30 a.m. to 4 p.m.

CHEVROLET MOTOR DIVISION
GENERAL MOTORS CORPORATION
WILLOW RUN PLANT
An Equal Opportunity Employer

4-1 Help Wanted, Male
INSPECTORS
DIE SETTER
APPRENTICE DIE MAKERS

- Paid Hospitalization
- Profit Sharing Plan
- Pension Plan
- Plenty of Overtime
- Excellent Rates
- Steady Work

Apply
STAHL MANUFACTURING CO.
12282 Woodbine Ave.
Vicinity Plymouth - Telegraph Rds.

DAIRY EMPLOYEES
THE FOLLOWING JOBS ARE OPEN FOR QUALIFIED EXPERIENCED EMPLOYEES IN OUR NEW AND MODERN DAIRY

- COTTAGE CHEESE MAKERS
- ICE CREAM FILLER
- AND FREEZER OPERATORS
- LAB TECHNICIAN

This is an excellent opportunity to get in on the ground floor for a secure position. We offer a package of excellent fringe benefits including profit sharing.

The Kroger Co. Dairy
12701 Middlebelt KE 2-7200
LIVONIA EXTENSION 270
AN EQUAL OPPORTUNITY EMPLOYER

4-1 Help Wanted, Male
IMMEDIATE OPENINGS
for
PRODUCTION WORKERS
All Shifts
Steady Employment
Many Fringe Benefits
Apply

MICHIGAN SEAMLESS TUBE CO.
400 Wm. N. McMunn St., South Lyon

INSPECTORS
DIE SETTER
APPRENTICE DIE MAKERS

- Paid Hospitalization
- Profit Sharing Plan
- Pension Plan
- Plenty of Overtime
- Excellent Rates
- Steady Work

Apply
STAHL MANUFACTURING CO.
12282 Woodbine Ave.
Vicinity Plymouth - Telegraph Rds.

DAIRY EMPLOYEES
THE FOLLOWING JOBS ARE OPEN FOR QUALIFIED EXPERIENCED EMPLOYEES IN OUR NEW AND MODERN DAIRY

- COTTAGE CHEESE MAKERS
- ICE CREAM FILLER
- AND FREEZER OPERATORS
- LAB TECHNICIAN

This is an excellent opportunity to get in on the ground floor for a secure position. We offer a package of excellent fringe benefits including profit sharing.

The Kroger Co. Dairy
12701 Middlebelt KE 2-7200
LIVONIA EXTENSION 270
AN EQUAL OPPORTUNITY EMPLOYER

4-1 Help Wanted, Male
IMMEDIATE OPENINGS
for
PRODUCTION WORKERS
All Shifts
Steady Employment
Many Fringe Benefits
Apply

MICHIGAN SEAMLESS TUBE CO.
400 Wm. N. McMunn St., South Lyon

INSPECTORS
DIE SETTER
APPRENTICE DIE MAKERS

- Paid Hospitalization
- Profit Sharing Plan
- Pension Plan
- Plenty of Overtime
- Excellent Rates
- Steady Work

Apply
STAHL MANUFACTURING CO.
12282 Woodbine Ave.
Vicinity Plymouth - Telegraph Rds.

DAIRY EMPLOYEES
THE FOLLOWING JOBS ARE OPEN FOR QUALIFIED EXPERIENCED EMPLOYEES IN OUR NEW AND MODERN DAIRY

- COTTAGE CHEESE MAKERS
- ICE CREAM FILLER
- AND FREEZER OPERATORS
- LAB TECHNICIAN

This is an excellent opportunity to get in on the ground floor for a secure position. We offer a package of excellent fringe benefits including profit sharing.

The Kroger Co. Dairy
12701 Middlebelt KE 2-7200
LIVONIA EXTENSION 270
AN EQUAL OPPORTUNITY EMPLOYER

4-1 Help Wanted, Male
IMMEDIATE OPENINGS
for
PRODUCTION WORKERS
All Shifts
Steady Employment
Many Fringe Benefits
Apply

MICHIGAN SEAMLESS TUBE CO.
400 Wm. N. McMunn St., South Lyon

INSPECTORS
DIE SETTER
APPRENTICE DIE MAKERS

- Paid Hospitalization
- Profit Sharing Plan
- Pension Plan
- Plenty of Overtime
- Excellent Rates
- Steady Work

Apply
STAHL MANUFACTURING CO.
12282 Woodbine Ave.
Vicinity Plymouth - Telegraph Rds.

DAIRY EMPLOYEES
THE FOLLOWING JOBS ARE OPEN FOR QUALIFIED EXPERIENCED EMPLOYEES IN OUR NEW AND MODERN DAIRY

- COTTAGE CHEESE MAKERS
- ICE CREAM FILLER
- AND FREEZER OPERATORS
- LAB TECHNICIAN

This is an excellent opportunity to get in on the ground floor for a secure position. We offer a package of excellent fringe benefits including profit sharing.

The Kroger Co. Dairy
12701 Middlebelt KE 2-7200
LIVONIA EXTENSION 270
AN EQUAL OPPORTUNITY EMPLOYER

4-1 Help Wanted, Male
IMMEDIATE OPENINGS
for
PRODUCTION WORKERS
All Shifts
Steady Employment
Many Fringe Benefits
Apply

MICHIGAN SEAMLESS TUBE CO.
400 Wm. N. McMunn St., South Lyon

INSPECTORS
DIE SETTER
APPRENTICE DIE MAKERS

- Paid Hospitalization
- Profit Sharing Plan
- Pension Plan
- Plenty of Overtime
- Excellent Rates
- Steady Work

Apply
STAHL MANUFACTURING CO.
12282 Woodbine Ave.
Vicinity Plymouth - Telegraph Rds.

DAIRY EMPLOYEES

4-1 Help Wanted, Male

OFFICE MANAGER
EXPEDITER
TO \$9,600
Age 21-38, some college, experience. Call Mrs. Dee.
INTERNATIONAL PERSONNEL SERVICE
851-1050 JO 6-2562

METROPOLITAN PERSONNEL
"Where Opportunity Knocks"
Airline Trainee \$5,700
Accountant (no fee) \$9,000
Field Rep. Company Car \$6,500
Management Trainee (no fee) \$3,400
Messenger \$3,150
Adjuster, Company Car (no fee) \$7,200
Executive Trainee (no fee) \$7,800
Call Mr. Kay 272-7400

METROPOLITAN PERSONNEL
TRAINEE
Call on all industry. Degree helps. Fee Paid. Start \$7,200. Car furnished. After training salary and commission. Jim Rich.
SNELLING & SNELLING
353-6500

FEE PAID
Industrial Sales, Automotive, Application Engineer 10,000
Programmers 12,000
Sales Manager, Food 14,000
Assistant Manager food 7,000
Systems Analyst, College 10,000
Brokerage Rep., College 10,000
Accounting, C.P.A. Knowledge 9,600
Industrial Engineer 10,000
Advertising Dept. 9,000
Mechanics 7,200
Management Trainee 6,000
Journalism background 8,400
Stock Room, trainee position 4,500
Tab operator open Special Designer 10,000
Engineers, M.E., E.E. 17,000

ALLIS-JOHNSON PERSONNEL
15195 Farmington Rd. at 5 Mile 425-3000

DEMERY'S FARMINGTON
Men's clothing salesman. Experience preferred. Full time. Apply personnel office. Farmington store. Farmington Rd. at 12 Mile

WOULD like two representatives to sell bronze memorials for cemetery. Call for appointment for interview. Must have car and able to work evenings.
FI 9-2785

MACHINIST SHEET METAL
Position requires experienced person to do prototype work for all types of major home appliances. Steady employment. Must have at least 5 years experience. Include work experience and salary requirements in reply or reply in person.

AMERICAN MOTORS CORP.
Kelvinator Appliance Div. Employment Dept.
14250 Plymouth Rd., Detroit, Mich. 48232
Equal Opportunity Employer

ADJUSTER - COLLECTOR
Our Plymouth Branch, NBD has an opening for an adjuster in the Installment Loan Department. You must be a High School graduate with the ability to deal with people. Experience helpful but not necessary. Please apply at our Plymouth office, Mr. Tyler, 306 S. Main St., Plymouth.

CITY OF LIVONIA
Civil Engineer II \$8,798-\$9,526
Civil Engineer III \$9,900-\$10,628
Fireman I \$7,529-\$8,028
Librarian I \$7,259-\$7,758
Patrolman \$7,696-\$8,216
Analyst I \$7,779-\$9,110
Police Cadets \$5,969-\$6,219
Police Dispatchers \$6,884-\$7,633
Subdivision Field Inspectors \$3.28 hr-\$3.40 hr.
Following for Residents Only:
Engineer Trainee I \$6,136-\$6,323
Laborers \$2.99 hr-\$3.10 hr.
Civil Service Commission, 33110 Five Mile Road, 421-2000, Ext. 288

EX-SERVICEMEN are your service skills to fill civilian needs. United Personnel. 869-9400

INVENTORY CONTROL
Requires an individual experienced in all facets of equipment.
supplies and storage for expanding Research Center
Please write or, if you prefer, call
Roland Johnson, Manager, Services Group.
at 444-4222.

EATON YALE & TOWNE
Eaton Yale & Towne Inc.
Research Center
26201 Northwestern Highway
Southfield, Michigan 48075
An Equal Opportunity Employer

SALES Representative
Manufacturing branch of national firm desires Sales Representative with background in truck body or equipment sales. Send resume and salary requirements to P.O. Box 324, Novi, Michigan 48050.

MANAGEMENT TRAINEE
FEE PAID-\$700
No experience necessary. Company will train. Several areas open. Degree and relocation. Day Personnel, 3118 Guardian Bldg. Downtown or 18210 Grand River, near Southfield or call WO 2-0565.

CLERK-\$520
High school grad. draft free. Work in construction field office on superintendent's reports and time sheets. Will train if no experience. FEE PAID. See Day Personnel, 3118 Guardian Bldg. Downtown or 18210 Grand River near Southfield or call WO 2-0565.

THREE assistant warehouse foremen, 30 to 45 years of age, experienced. Apply 1923 E. Woodbridge, off E. Jefferson, Detroit. Ask for Mr. E.

LABORERS for factory work. Apply 25820 W. 7 Mile, Mon., Tues. or Wed. \$100 per week and up.

INSIDE SALES
Experience technical sales or business administration, student helps. Start \$6,000. Leads to outside sales. Rich.
SNELLING & SNELLING
353-6500

GUSTOMOD wanted. Retired gentleman. For suburban church. 478-8860

AIRLINE Trainee, 20-29. High school graduate. Draft free. \$400 United Personnel. 869-9400

MECHANICS
M. G. AUSTIN HEALY
JAGUAR and DATSUN
5-DAY WEEK
Fringe Benefits, including Blue Cross.
BOB OWENS
SALES
34043 Ford Rd. 722-3910

MIDDLE aged man to drive truck and general work around mill. Apply in person, no phone calls. Spe. Fed. Co., Inc. 13919 Hagerly, Plymouth.

4-1 Help Wanted, Male

Sales Representative
Manufacturing branch of national firm desires Sales Representative with background in truck body or equipment sales. Send resume and salary requirements to P.O. Box 324, Novi, Michigan 48050.

MANAGEMENT TRAINEE
FEE PAID-\$700
No experience necessary. Company will train. Several areas open. Degree and relocation. Day Personnel, 3118 Guardian Bldg. Downtown or 18210 Grand River, near Southfield or call WO 2-0565.

CLERK-\$520
High school grad. draft free. Work in construction field office on superintendent's reports and time sheets. Will train if no experience. FEE PAID. See Day Personnel, 3118 Guardian Bldg. Downtown or 18210 Grand River near Southfield or call WO 2-0565.

THREE assistant warehouse foremen, 30 to 45 years of age, experienced. Apply 1923 E. Woodbridge, off E. Jefferson, Detroit. Ask for Mr. E.

LABORERS for factory work. Apply 25820 W. 7 Mile, Mon., Tues. or Wed. \$100 per week and up.

INSIDE SALES
Experience technical sales or business administration, student helps. Start \$6,000. Leads to outside sales. Rich.
SNELLING & SNELLING
353-6500

GUSTOMOD wanted. Retired gentleman. For suburban church. 478-8860

AIRLINE Trainee, 20-29. High school graduate. Draft free. \$400 United Personnel. 869-9400

MECHANICS
M. G. AUSTIN HEALY
JAGUAR and DATSUN
5-DAY WEEK
Fringe Benefits, including Blue Cross.
BOB OWENS
SALES
34043 Ford Rd. 722-3910

MIDDLE aged man to drive truck and general work around mill. Apply in person, no phone calls. Spe. Fed. Co., Inc. 13919 Hagerly, Plymouth.

ENGINEERS
I.E., M.E., E.E. Top notch Corporation. Great potential. Salary open. Call Mrs. Dailey 477-8111

International Personnel
31628 Grand River Farmington

BARTENDER experienced. Full time nights. Apply in person. Sherwood Inn, 36071 Plymouth Rd., Livonia.

DELUXE CHECK PRINTERS, INC.
24900 CAPITOL REDFORD TOWNSHIP

LABORATORY TECHNICIAN
Fee paid. Tuition help. \$6,000. Some college chemistry. Sharp young man. Good future. Davis.
SNELLING & SNELLING
353-6500

STOCK CHASERS
Excellent Fringe Benefits
Steady Work
ALL PRODUCTS
12238 Woodbine
Telegraph-Plymouth Rd. Area

CITY OF LIVONIA
Civil Engineer II \$8,798-\$9,526
Civil Engineer III \$9,900-\$10,628
Fireman I \$7,529-\$8,028
Librarian I \$7,259-\$7,758
Patrolman \$7,696-\$8,216
Analyst I \$7,779-\$9,110
Police Cadets \$5,969-\$6,219
Police Dispatchers \$6,884-\$7,633
Subdivision Field Inspectors \$3.28 hr-\$3.40 hr.
Following for Residents Only:
Engineer Trainee I \$6,136-\$6,323
Laborers \$2.99 hr-\$3.10 hr.
Civil Service Commission, 33110 Five Mile Road, 421-2000, Ext. 288

EX-SERVICEMEN are your service skills to fill civilian needs. United Personnel. 869-9400

INVENTORY CONTROL
Requires an individual experienced in all facets of equipment.
supplies and storage for expanding Research Center
Please write or, if you prefer, call
Roland Johnson, Manager, Services Group.
at 444-4222.

EATON YALE & TOWNE
Eaton Yale & Towne Inc.
Research Center
26201 Northwestern Highway
Southfield, Michigan 48075
An Equal Opportunity Employer

SALES Representative
Manufacturing branch of national firm desires Sales Representative with background in truck body or equipment sales. Send resume and salary requirements to P.O. Box 324, Novi, Michigan 48050.

MANAGEMENT TRAINEE
FEE PAID-\$700
No experience necessary. Company will train. Several areas open. Degree and relocation. Day Personnel, 3118 Guardian Bldg. Downtown or 18210 Grand River, near Southfield or call WO 2-0565.

CLERK-\$520
High school grad. draft free. Work in construction field office on superintendent's reports and time sheets. Will train if no experience. FEE PAID. See Day Personnel, 3118 Guardian Bldg. Downtown or 18210 Grand River near Southfield or call WO 2-0565.

THREE assistant warehouse foremen, 30 to 45 years of age, experienced. Apply 1923 E. Woodbridge, off E. Jefferson, Detroit. Ask for Mr. E.

4-1 Help Wanted, Male

DIE LEADERS & DIE MAKERS
Top wages. Benefits, Overtime
Apply in Person
ARROWSMITH TOOL & DIE, INC.
31506 Grand River Farmington

PRE-OWNED AUTO Sales
Salesman—Used car, will train. Young man under 30 with some selling experience. Weekly draw, car furnished. Top commission, paid vacation, Christmas bonus, Blue Cross. Potential earnings are \$10,000 per year.
APPLY IN PERSON
Bill Brown's Sales
35000 Plymouth Rd. at WAYNE ROAD Livonia

CAREER SALESMAN
Non stop potential. Expenses paid. College and experience helps. To \$8,500. Bonus. Mr. Cole.
SNELLING & SNELLING
353-6500

Typist
8 A.M.-4:30 P.M. OR 11 P.M.-7:30 A.M.
Interesting position available for someone with good typing ability (50-60 WPM) to train in teletypewriter department. Job involves typing product orders on electric typewriter. Modern air-conditioned printing plant of a national organization. Plymouth-Telegraph area. Good hourly rate, numerous benefits, permanent, no layoffs. High school graduate. Call for appointment between 9 a.m.-4 p.m.
538-5353

SALES ENGINEER
\$12,000
B.S. coating mix. For top corporation. Good future now, and room to move up. Call Walt Vann now.
SNELLING & SNELLING
353-6500

Sales Management TRAINEE
An internationally known company interested in a young man between 22 and 45 with executive ability. Some college preferred. Pleasing personality. No relocation or overnight travel, unexcelled long range income growth, company benefits, salary commensurate with ability. If qualified write briefly stating age, education, experience. Apply to Box 2416, OBSERVER NEWSPAPERS, 271 S. Main Street, Plymouth.

SALES ENGINEER
\$12,000
Fee paid. With automotive contacts in Detroit area. Engineering degree preferred. Call Mr. Grant. B&B Personnel, GR 4-5401.

AIRLINE TRAINEE
\$5,000
Age 19-28. Excellent future. No experience necessary. Call Pat
International Personnel
31628 Grand River 477-8111

SALESMAN
AAA Company needs a good man to promote rapidly. Past sales record will open this door. Excellent future. J. Daley.
SNELLING & SNELLING
353-6500

PUBLIC RELATIONS TRAINEE
Company car and expenses. Extensive public contact with unlimited potential. Some college preferred.
International Personnel
31628 Grand River, Farm. 477-8111

PORTER
For steady evenings. Apply in person only to Mr. Huot between 7 & 8 a.m. at Topinka's Country House, 24010 W. 7 Mile, Detroit.

PROJECT ENGINEER
\$14,000
Employer is now interviewing for a research - project engineer, interested in a long range, secure program. Call Mrs. Shulman.
INTERNATIONAL PERSONNEL
19045 Middlebelt 474-7210

ACCOUNTANT
Accounting knowledge and a college degree, will open the doors to a new opportunity. Salary \$10,000 per year. Fee paid. Call Mr. Near. Advance Personnel, 477-7080.
Watch the Job Shopper Sunday, 10 a.m. Channel 9

MANAGEMENT TRAINEE
Young man interested in a job with a future, good benefits, fee paid. To \$6,900.
Call Sandy 255-1340
A & A PERSONNEL

MAINTENANCE MECHANIC
Immediate opening for experienced mechanic. Machine repair, refrigeration or electrical skills desired. Training or experience in trouble-shooting on packaging equipment helpful.
Applicant must be willing to work any shift.
We offer good pay, stable employment and excellent benefits including profit sharing. Contact.
THE KROGER COMPANY DAIRY
KE 2-7200
12701 MIDDLEBELT RD., LIVONIA
An Equal Opportunity Employer

SHORT ORDER COOK
DAY SHIFT
PALACE FINE FOODS
Restaurant
1507 ANN ARBOR RD. PLYMOUTH

ARCHITECT
Strong experience working drawings, specifications. Michigan registration preferred. Responsible position. Excellent working conditions, benefits and future with established A. & E. firm downtown Detroit. Replaces confidential. Write Box 2928 c/o The Observer Newspapers, 33425 Grand River, Farmington, 48024.

ADMINISTRATIVE TRAINEE—\$9,360
TOP FLIGHT COMPANY still seeking several more men for the Detroit area for unusual opportunity. They want men 27-39, with college background and some supervisory experience in manufacturing with an ability to deal with people and handle paper work. Some air travel involved as will visit client factories, suggest new methods and improve existing information. Will be groomed for position paying \$14,000 end of second year. Many company benefits plus profit sharing. Men we have placed here are enthusiastic about job. Bring resume Wednesday or Thursday. See Day Personnel, 3118 Guardian Bldg., Downtown or 13724 Michigan Ave., Dearborn. For further information call Miss West, WO 2-0565.

INDUSTRIAL SALES
\$11,400+
Car & incentive, leading to sales management. National company. Call Miss Lawrence.
INTERNATIONAL PERSONNEL
19046 Middlebelt 474-7210

CHEMIST
\$12,500
B.S. coating mix. For top corporation. Good future now, and room to move up. Call Walt Vann now.
SNELLING & SNELLING
353-6500

Sales Management TRAINEE
An internationally known company interested in a young man between 22 and 45 with executive ability. Some college preferred. Pleasing personality. No relocation or overnight travel, unexcelled long range income growth, company benefits, salary commensurate with ability. If qualified write briefly stating age, education, experience. Apply to Box 2416, OBSERVER NEWSPAPERS, 271 S. Main Street, Plymouth.

SALES ENGINEER
\$12,000
Fee paid. With automotive contacts in Detroit area. Engineering degree preferred. Call Mr. Grant. B&B Personnel, GR 4-5401.

AIRLINE TRAINEE
\$5,000
Age 19-28. Excellent future. No experience necessary. Call Pat
International Personnel
31628 Grand River 477-8111

SALESMAN
AAA Company needs a good man to promote rapidly. Past sales record will open this door. Excellent future. J. Daley.
SNELLING & SNELLING
353-6500

4-1 Help Wanted, Male

BE PROUD
\$9,400
Represent an international corporation with brand TV & magazine advertising. Top "100" respected world wide. Car plus expenses, full benefits. Call Mr. Liher, 474-7563.
INTERNATIONAL PERSONNEL
19046 Middlebelt 474-7210

STILL LOOKING
We have many openings in administrative sales & technical area with outstanding corporations offering excellent futures & top benefits. These positions are immediately available. Call Mr. Liher.
INTERNATIONAL PERSONNEL
19046 Middlebelt 474-7210

SALES TRAINEES
Start \$6,300. Car and Expenses. Career opening with finest company. Phone John Daley now.
SNELLING & SNELLING
353-6500

ACCOUNTANT
\$7,200 UP
International Personnel Degree necessary. Pay more for experience. Call Mr. Kennedy, 477-8111.
31628 Grand River Farmington

ELECTRONIC TECHNICIAN
Theory and Application of Transistors and Tubes needed. Leading Company. Call J. Frost.
SNELLING & SNELLING
353-6500

COLLEGE GRADS
\$8,000—FEE PAID
Training program in all fields of industry. Age 21-30. Call Mr. Kennedy.
INTERNATIONAL PERSONNEL
31628 Grand River 477-8111

TOWNSHIP OF PLYMOUTH
Needs Male Workers for the D.P.W. Day Time Work.
Minimum Age: 21 years
Health Insurance (Contrib.)
Fully Paid Life Insurance
Vacation
Sick Leave
Advancement Opportunities
Salary Based on Previous Experience and Ability
Apply at Township Clerk's Office, 42350 Ann Arbor Rd., Plymouth, Michigan, 8:30 a.m. to 5:00 p.m.

DRIVER
for delivery of small parcels in Detroit and Dearborn area. High School education required. Must be neat and personable. Company vehicle furnished.
MATERIAL HANDLER
for shipping and receiving department. Forklift truck experience desired.
WAREHOUSE
with inventory experience. DSI CORPORATION
101 Union, Plymouth GA 5-2600

INDUSTRIAL SALES
Looking for a Challenge and have an Engineering degree. Salary and agency fee paid. Call Mr. Egner, Advance Personnel, 477-7080.
Watch the Job Shopper Sunday, 10 A.M. CHANNEL 9

BOOKKEEPERS
ACCOUNTANTS
AUDITORS
TO \$12,995
General Ledger to full charge experience. No age limit.
INTERNATIONAL PERSONNEL SERVICE
851-1050 JO 6-2562

SALES TRAINEES
Experience helpful but not necessary, we will train. Salary, commission and fringe benefits. Transportation furnished. Only those interested in full time permanent position need apply.
APPLY IN PERSON
NORTHLAND SHOPPING CENTER
GREENFIELD 5 MILE RD. LIVONIA MALL 7 MILE-MIDDLEBELT
SINGER CO.

CHEMIST
For factory quality control. Applicant should have 2 to 3 years College chemistry. Salary, medical insurance, retirement. Apply in confidence.
Northwest Chemical Co.
38521 Schoolcraft Livonia
R. K. Smith

GAS STATION Experienced driver, tune-up and lubrication men. \$125-\$175 per week. Time and a half over 44 hrs. Also trainees. \$85 per week. Shell Service, Maple-Lahar, Birmingham.

DELUXE CHECK PRINTERS, INC.
24900 CAPITOL REDFORD TOWNSHIP

DIE MAKER & HELPERS
DAY SHIFT
9161 CENTRAL Detroit, Mich. 931-3220

DIE MAKER
Full or Part Time
ZAGAROLI
Tool & Machine Co.
14300 Prairie Livernois and Lyndon area Detroit 863-0674

SALES REP. TRAINEES
Earn while learning. Exceptional opportunity for young man with leading national firm. Good future. Some college. Call Mrs. Schueler.
25250 W. 8 Mile 353-4150

OFFICE SUPERVISOR
TRAINEE—\$700
College Grad with strong accounting background, good judgment and leadership qualities. Executive future. Fee can be negotiated. See Day Personnel, 3118 Guardian Bldg. Downtown or 18210 Grand River, near Southfield or call WO 2-0565.

PARTS DEPARTMENT
Men with knowledge of counter sales, inventory stock control, shipping and receiving, for construction and road equipment. P. O. Box 2036 Livonia, Mich. 48151

Due to expansion in our sales office we are looking for good workers to join our staff. If you qualify, you may enjoy our benefits, such as:
• GUARANTEED SALARY
• PAID INSURANCE
• COMPANY CAR
• BONUS PROGRAM
• MANY MORE
Call Thursday, only, 10-6 p.m. 425-8502 for interview. Only dependable, neat, and those willing to work need apply.

MOONLIGHTERS
MAKE \$100
A week or more evenings and weekends. We furnish all LEADS. Sales by appointment ONLY.
ENCYCLOPAEDIA BRITANNICA and GREAT BOOKS OF THE WESTERN WORLD
Call 5-6337
FOR INTERVIEW

COMPANY REP. TRAINEE
\$6,000 PLUS CAR. NO FEE
Age 21-30. Some college preferred, no experience necessary. Call Mrs. Dailey.
INTERNATIONAL PERSONNEL
31628 Grand River 477-8111

PLASTIC FUTURE?
Mold it with National Company Styrene-Phenolic all kinds. No experience. Train for sales and Management. \$8,000. Mr. Howe.
SNELLING & SNELLING
353-6500

WE NEED:
1 MECHANIC and 2 BODY MEN
1. Good Pay
2. Liberal Fringe Benefits
3. Modern Dept.
4. Pleasant Working Conditions
5. A Nice Place To Work
SEE or CALL
WEST
BROS. MERCURY
534 Forest, Plymouth
GA 5-2444 GL 3-2424

4-1 Help Wanted, Male

EXPERIENCED counter personnel for area's most modern bowling center. Full time evenings. Opportunity unlimited. Salary open. Reply to Box 2834, c/o Observer Newspapers, 33425 Grand River, Farmington, 48024.

DRUG CLERK days, experienced, over 18. Delivery, stock, Lighthouse Books, 7526 Middlebelt Road, GA 7-7880

COLLEGE incomplete 85 positions for men with 2 years. United Personnel. 869-9400

DIESEL bus mechanic. Full time. Dependable. Excellent pay. Bonus. 349-1361

MAINTENANCE ELECTRICIAN
Aerospace Systems Division of The Bendix Corp. in Ann Arbor, Michigan
NEEDS
A journeyman electrician who is familiar with industrial power system. This is a full time job involving clean steady work.
Call 685-7765. Ext. 481 for interview (upcoming) or call Mrs. Schueler.

OFFICE MANAGER TRAINEE
\$7,200—FEE PAID
National company needs office manager. Good growth potential. All benefits. Call Mrs. O'Reilly.
International Personnel
31628 Grand River, Farm. 477-8111

SALES ENGINEER
Security and growth with top established company. Work with engineers and architects. \$8,500 plus bonus. Call Mr. Howe.
SNELLING & SNELLING
353-6500

YOUNG ENGINEERS
Recent grads. in J.E., M.E., E.E. needed for major national company offering exceptional future. Excellent salaries and benefits.
INTERNATIONAL PERSONNEL
25250 W. 8 Mile 353-4150

ELECTRIC MOTOR REPAIRMEN
WA 3-2688

JUNIOR AND SENIOR ARCHITECTURAL DESIGNERS
For continuing program of high quality project. An equal opportunity employer.
Minoru Yamasaki and Associates
350 W. Big Beaver Rd. Troy, Mich. 686-3500

BLANCHARD and surface grinder hand for industrial cutting tools. day work. Ideal working conditions. Call. KE 3-2100

CARPENTERS wanted. Rough carpenters, residential work. Over scale for good men. Call between 6-9 p.m. 425-6528

BUDGET ANALYSTS
The men we are looking for should have 3 to 5 years experience in initiating, implementing and monitoring departmental indirect expense budgets. This experience can be in the automotive, aerospace or electronics industry. A BBA in accounting or it's equivalent is required. Competitive salaries and liberal employee benefits go with these positions. Contact our Professional Employment Office, 665-7766, ext. 481, for an appointment to send resume, in confidence, to: Professional Employment Dept. Aerospace Systems Division The Bendix Corp. 3300 Plymouth Rd. Ann Arbor, Mich. 48107 An equal opportunity employer

ELECTRONIC TECHNICIAN
Theory and Application of Transistors and Tubes needed. Leading Company. Call J. Frost.
SNELLING & SNELLING
353-6500

BRIGHT YOUNG MAN
Wanted to train for machine shop position on latest modern equipment. Must be under 25.
Apply daily 8 to 5
CALL RON HANAWAY
KE 5-2740

DRAFTING TRAINEE
Familiar with architectural and structural drawings helpful but not necessary. Knowledge of High School Trig. and Algebra required. Salary commensurate with experience and background. Apply:
SYMONS MFG. CO.
410 W. Ann Arbor Rd. PLYMOUTH 453-3631

STEADY long range program, overtime with bonus. We need men interested in acquiring skills in pattern work, mold making, custom fabricating and production molding of Fiber Glass products.
MICHIGAN GLASS LINE
PRODUCTION CO.
199 W. Ann Arbor Tr., Plymouth

DIE MAKERS BARBERS AND PUNCH FINISHERS
Full or Part Time
ZAGAROLI
Tool & Machine Co.
14300 Prairie Livernois and Lyndon area Detroit 863-0674

MANAGEMENT TRAINEE
FEE PAID-\$700
No experience necessary. Company will train. Several areas open. Degree and relocation. Day Personnel, 3118 Guardian Bldg. Downtown or 18210 Grand River, near Southfield or call WO 2-0565.

CLERK-\$520
High school grad. draft free. Work in construction field office on superintendent's reports and time sheets. Will train if no experience. FEE PAID. See Day Personnel, 3118 Guardian Bldg. Downtown or 18210 Grand River near Southfield or call WO 2-0565.

THREE assistant warehouse foremen, 30 to 45 years of age, experienced. Apply 1923 E. Woodbridge, off E. Jefferson, Detroit. Ask for Mr. E.

LABORERS for factory work. Apply 25820 W. 7 Mile, Mon., Tues. or Wed. \$100 per week and up.

INSIDE SALES
Experience technical sales or business administration, student helps. Start \$6,000. Leads to outside sales. Rich.
SNELLING & SNELLING
353-6500

GUSTOMOD wanted. Retired gentleman. For suburban church. 478-8860

4-1 Help Wanted, Male

4-2 Help Wanted, Female

BAR MAID-Waitress. Good pay. Full time or part time. Apply in person. Nubia Bar, 11606 Woodbine, Plymouth and Telegraph area.

CLERK-TYPIST. Small office, steady employment, paid vacations, hospital insurance and other fringe benefits. Kaiser-Jump Sales Corp., 200 N. Industrial Rd., Plymouth. 433-9000

LITE PACKAGING

No experience needed. In Plymouth, Michigan

18-65

\$1.60 per hr. on call basis

Apply in Dearborn at 22148 Michigan Ave., Rm. 305

Witt, Inc. 565-8010

EXECUTIVE SECRETARY

\$500

Good typing and light short hand will win you this VIP Spot. Meet public. Rush! Judy.

SNELLING & SNELLING

Personnel

353-6500

NEED CASH for Christmas Bills? Enjoy professional security displaying Bestline Fashions evenings. Good pay. No canvassing or delivery. Call necessary. 721-6375 and PA 2-8526

RECEPTIONIST

DOCTOR'S OFFICE—\$325

Intelligent girl with warm personality to handle reception and appointment desk for Wayne doctor. Must type. He prefers girl, 25-40, who enjoys meeting people. See Dorothy Day Personnel, 13724 Michigan Ave., Dearborn, or call LU 4-6440.

LADY to clean and iron 1 day per week. Must have own transportation. 10 Mile-Middlebelt area. 476-8607

Personnel Receptionist

Well-groomed girl with typewriter skills for front desk spot. Ideal location. Judy Lane.

SNELLING & SNELLING

Personnel

353-6500

STENOGRAPHER, 5 day week, shorthand typing. Machine Tool Sales office, 25100 Evergreen, Southfield at Evergreen-10 Mile. 432-3890

ATTENTION: Men and mothers! Earn \$4 to \$8 an hour part-time. No canvassing, no delivery. Car necessary. Call 538-3032 or 534-7215

WAITRESS

Cocktail Lounge

Experienced. Part time, excellent pay. Contact Virginia.

MERRI-BOWL

LANES

GA 7-2900

EXPERIENCED Dental Receptionist wanted. Livonia area. 423-1610

NO INVESTMENT. Good earnings. Only car necessary. Free earnings. Greenway Co. Call for appointment. 261-0705

BEAUTY OPERATOR

With good skills. Recent Beauty school graduate accepted. Full time. Good wages.

JEAN'S BEL-AIRE

BEAUTY SALON

24109 ORCHARD LAKE RD. 474-7810

GIRL FRIDAY NO FEE—\$400

NO SHORTHAND needed if you have good general office experience and can type. N. W. employer needs GIRL FRIDAY for his lovely sales office. No fee as employer will pay it. See Dorothy Day Personnel, 18210 Grand River, near Southfield or call VE 8-3138.

WOMEN for nurses aides, 25-60 years of age. Apply 295 W. Ann Arbor Trail, Plymouth.

FASHION SHOW Directors. Earn \$4 to \$6 an hour. No experience. Call necessary. 423-4326 or 422-0575

DENTAL office receptionist. Plymouth, Mich. Must type & have general office experience. Telephone technique important. Will pay according to ability. State particulars. Write Box No. 2916, c/o Observer Newspapers, 33425 Grand River, Farmington, Mich.

INSTANT MONEY

Teach professional make up techniques. We train. Part or full time. Executive positions available. Call Vivian Woodard Cosmetics, Glencor & Wilson Co.

KE 8-1981 or GR 6-2319

DENTAL Assistant, Plymouth, Mich. Must be experienced and capable of working chairside with oral evaluator. Pay according to ability. State particulars & Write Box No. 2918, c/o Observer Newspapers, 33425 Grand River, Farmington, Mich.

SECRETARY, steno, legal, experience preferred. Call 433-8607

Like to meet people in a new Northwest office? Salary over \$100 per week. Call Mrs. Swanson, Advance Personnel, no fee. 477-7080

Watch the Job Shopper Sunday, 10 a.m. Channel 9

MATURE Woman to babysit in home. Light housekeeping. Call after 6 p.m. 261-4764

BABYSITTER. Live-in 325 weekly. Farmington area. 476-4014

HAWTHORN CENTER

Announces

Immediate job openings for REGISTERED NURSES.

—To qualify you must enjoy working with children.

—Be able to work in a creative informal atmosphere.

—Want to participate in a well defined multi-discipline treatment program for emotionally disturbed children.

—Be available for full time employment (4 days per week acceptable).

—New graduates welcome, no previous experience necessary.

—Orientation program and continuing in-service training, for all staff.

—Excellent State Civil Service fringe benefits.

—Current salary ranges:

Staff nurse—\$615 to \$689 per month with substantial increases expected for July, 1968.

Inquire: Director of Nursing,

HAWTHORN CENTER

18471 Haggerty Rd.

Northville, Michigan 48167

Phone: FI 9-3000, Ext. 234 (8 a.m. to 4:30 p.m.)

KEEP AN EYE ON THESE PAGES AND YOU WON'T LOSE SIGHT OF THE EXCELLENT JOB OPPORTUNITIES AVAILABLE

4-2 Help Wanted, Female

TELEPHONE SOLICITORS

Part Time. Experience preferred. Work from Plymouth office. Write, stating previous experience, hours available, and phone number. Observer Newspaper Box No. 2924, 33425 Grand River, Farmington 48024.

WOMAN wanted to work in Motel in Livonia area. Full or part time. Call GA 7-2911.

TYPIST with light bookkeeping experience. Pleasant office conditions. Schoolcraft-Southfield location. Call Mr. Baird 476-1700

ASSISTANT BOOKKEEPER

Accounts payable, payroll, typing, etc. Seasonal, approximately March to June. Located in Livonia. Must have own transportation. Call 962-1533.

RECEPTIONIST. \$400. Fee Paid. Top NW company needs dependable girl who likes loads of public contact. The typing is the Archer Personnel. 338-1700

WOMAN for babysitting, 5 days, no Wednesdays or Sundays. Call Wed. or evenings after 6 p.m. 534-1640

SECRETARY \$400

Tired of that steno pool? AA firm needs you. Call Sue now!

SNELLING & SNELLING

Personnel

353-6500

MEDICAL ASSISTANT Must be able to make injections. Knowledge of EKG's desirable but not necessary. Call weekdays, 9 a.m. to 3:30 p.m. ask for Mrs. Peterson. 425-0800

COOK Experienced. Nursing home. Must have transportation. Call Mrs. Barrett between 10 a.m. and 2 p.m. GA 1-4800

DENTAL Office Manager. Livonia, 30-65. Previous business experience absolutely necessary. Will train right woman for career in dentistry. Write Box 2910, Observer Newspapers, 33425 Grand River, Farmington, 48024.

N.W. SECRETARY NO FEE—\$475

Only LIGHT shorthand needed to work in beautiful N.W. offices if your typing is good on electric. Young executive needs secretary who can handle a variety of detail work. Good advancement and benefits. No fee as employer will pay it. See Dorothy Day Personnel, 18210 Grand River, near Southfield or call VE 8-3138.

JR. BOOKKEEPER \$400

If you have some experience in keeping records this is a perfect spot! Quick! See Joan.

SNELLING & SNELLING

Personnel

353-6500

RN's and LPN's

Afternoon Shift

Eastlawn

Convalescent Home

409 High, Northville

FI 9-0011

WAITRESS

Midnights

\$1.50 TO START

Paid vacations, bonus and uniforms.

BATES

5 Mile-Farmington

GA 7-3464

KNACK FOR FIGURES?

Established firm, new building in N.W. Need girl with bit of typing. Call Mrs. Boyd 8400

SNELLING & SNELLING

Personnel

353-6500

WAITRESSES wanted. Good wages. Apply in person. Uncle John's Pancake House, 10001 Telegraph, Detroit.

RECEPTIONIST TRAINER—\$300

Company in N.W. Detroit will train eager young typist to handle reception desk and operate push-button phones. See Dorothy Day Personnel, 18210 Grand River, near Southfield or call VE 8-3138.

CLEANING lady 1 day every two weeks. Own transportation or car. Middlebelt-11 Mile area. 476-4363

ACCOUNTING

TRAINER—\$433

No experience necessary. Must be good, with figure & have high school bookkeeping. Call Miss Lawrence.

INTERNATIONAL PERSONNEL

19046 Middlebelt 474-7210

AT ONCE

Jewels by Park Lane has openings for ten neat housewives to show our exciting new Spring line to top tier and commissions paid. No investments, collections or deliveries. Car and phone necessary. KR 7-2538 for appointment.

BOOKKEEPER \$500

Supervisory, type, good future. New convalescent home. Del Day.

SNELLING & SNELLING

Personnel

353-6500

EXPERIENCED waitress. Apply in person. Capran's Restaurant and Lounge, 12966 Telegraph, Redford Township.

TYPIST

Opportunity for qualified typist (50 wpm) to work in our Northville office. Must be high school graduate. Excellent starting salary. Employee benefits. Promotional opportunities.

APPLY MON. THRU FRI.

8:30 A.M.-5 P.M.

DETROIT EDISON CO.

2000 SECOND AVE.

DETROIT

2000 SECOND AVE.

DETROIT

DETROIT

DETROIT

DETROIT

DETROIT

DETROIT

4-2 Help Wanted, Female

GIRLS CAREER TRAVEL

Can place 5 neat single girls, 18-23 to travel as Publisher's Representative to California, Hawaii, U.S.A. and return with chaperoned business group. Company transportation furnished. \$327 per month to start. Leave immediately. No experience, we train. Call Mrs. Davenport for appointment, 833-8282, Detroit, 10-5 p.m.

WAITRESSES wanted 18 or older. Full or part time. The Lion & The Sword, 31410 Ford Rd., Garden City.

CLERK TYPIST

To work in our accounting department, handling the accounts payable and check register. Knowledge of bookkeeping and the Burroughs Semi-Matic machines helpful. Must be accurate typist on electric typewriter 40 hrs. per week, paid vacation and fringe benefits. Apply at 25040 N. Middlebelt at Beech-Daily. Wolverine Tractor & Equipment Co.

DRUG cosmetic clerk, over 18. Evening. Recent drug experience. Lighthouse Drugs, 7336 Middlebelt. GA 7-7880

METROPOLITAN PERSONNEL

Bookkeeper (no fee) \$433

Key punch (no fee) 400

Gal Friday (no fee) 345

Clerk-Typist 345

Medical Assistant 400

Executive Secretary 500

Call Jill North 272-7400

METROPOLITAN PERSONNEL

YOUNG lady to waitress in dining room. Apply in person. Plymouth Rd., 49475 Plymouth Rd., Plymouth. GA 7-4770

COMPUTER-FLEXOWRITER

Experienced

Frieden Operator

For Order and Billing

Department in N.W. Section

Call Miss Johnson

444-1066

International Personnel

Is looking for recent

Graduates

To fill position with our employer. Call Me now!

ASK FOR PAT 477-8111

31628 Grand River Farm.

CASHIER-TYPIST

Know a young girl who prefers interesting and diversified office duties. She will especially like the variety of work here.

She'll enjoy our modern office, opportunity for advancement, and all the benefits of a big national company, yet work near home. Tell her about us or come in and see us yourself.

HOUSEHOLD FINANCE CORP.

Livonia Mall

Shopping Center

BARMAN wanted, some experience. Neat appearance, no uniform required. Apply 33700 Ann Arbor Tr. Between 3 and 6 p.m.

YOUNG LADY OVER 40 TO \$7,500

Experienced as bank teller or bookkeeper to work in new office just completed. Peaceful pleasant surroundings. No parking problem. Call Mrs. Kelen 476-4363

INTERNATIONAL PERSONNEL

25250 W. 8 Mile 353-4150

NIGHT BINDERY

11 P.M. to 7:30 A.M.

MON.-FRI.

Interesting position open in Bindery for qualified young women to train for steady, long-term positions in a modern air conditioned printing plant of a national organization. (Plymouth - Tel. e/g a p area). Good hourly rate, numerous benefits, permanent, no layoffs. High School graduate. Call for appointment between 9-4 p.m. 538-5353.

DELUXE CHECK PRINTERS, INC.

24900 CAPITOL REDFORD TOWNSHIP

DAY SHIFT LPN

Knows medicine for extended care center. Presbyterian Village, Six Mile Rd., just West of Telegraph. 531-6875

EVERREADY Employment Agency. Domestic live-in, foreign help, janitor work day or week. PA 2-8710

SECRETARIAL

Must have shorthand and typing skills. Experience preferred. Call Pat.

International Personnel

31628 Grand River Farm. 477-8111

CITY OF LIVONIA

Secretary III \$6,011-\$6,884

Civil Service Commission, 33110 Five Mile Road 421-2000, Ext. 288

BOOKKEEPER \$500

Supervisory, type, good future. New convalescent home. Del Day.

SNELLING & SNELLING

Personnel

353-6500

EXPERIENCED waitress. Apply in person. Capran's Restaurant and Lounge, 12966 Telegraph, Redford Township.

STENO-TYPISTS

ADDING MACHINE

DICTAPHONE

KEYPUNCH

PBX OPERATORS

All Office Skills

Age 18 to 65

Experience Need Not Be Recent

Work in area of your choice 2-3 days at a time, a week or two, a month, all year or just be on call.

Good Pay and Bonus 421-7641

4-2 Help Wanted, Female

BEAUTY Counselors have organizational and sales openings. Excellent opportunity. No canvassing. Flexible hours. Call before 10 a.m. 349-4834

BLUE CHIP FIRM \$400

Unusual potential for active girl with accurate typing. Go places here. Call Mrs. Allen, B&B Personnel, 353-6500

TELEPHONE Sales. Full-time employment with local firm. Pleasant surroundings. Salaried. 423-5700 or KE 3-7940

GENERAL Office. \$370. Phone, typewriter, busy all day. Fee negotiable. Call Mrs. Allen, B&B Personnel, 353-6500

HELP WANTED OFFICE

High school graduate for general office work. Must be adept at figures. Typing preferred. Paid Holiday. Profit plan. Vacation, pension and group life insurance. Weekly starting salary \$74.00.

VE 8-7900

Mr. Cessar, for Appt. Equal Opportunity Employer Male or female

TYPIST. \$360. Fee negotiable. Type 30 wpm. Varied duties. Call Mrs. Allen, B&B Personnel, GR 4-5401

FIGURE CLERK. \$365. Opportunity to work in accounts payable, for this progressive Farmington area firm. Call Mrs. Allen, B&B Personnel, GR 4-5401

FRONT DESK. \$325. Attractive job for girl with light typing. Variety work. Call Mrs. Allen, B&B Personnel, GR 4-5401

5-1 Household Goods

JR. OAK Dining room set, 6 chairs, buffet, china cabinet. Good condition. Reasonable. GR 4-1593

BENDIX automatic washer, works but needs extra repairs. \$10.95. Formica table and 4 chairs, \$10. 474-3920

APARTMENT size gas stove, in good condition. \$15. GR 4-7628

GIBSON refrigerator. Self-defrosting. 16 months old. Like new. \$175. 474-2346

CHINA cabinet, blond, \$35. Very good condition. 427-7869

CONTEMPORARY decorator couch, new. Redecorating must. Sell. Good condition. 477-6425

HAMILTON electric dryer. Good condition. \$30. Call after 5 p.m. PA 1-4682

IRONITE Ironer. Mahogany cabinet. Like new. \$100. KE 2-6403

DO IT YOURSELF UPHOLSTERY CENTER Lying room sets, kitchen, dining room chairs, Danish style. YOUR LABOR OR OURS. Fabrics from \$2.44 yd. Support Vinyls \$1.95 yd. LIVING ROOMS INTERIORS 34399 Plymouth Rd., Between Farmington and Wayne Roads. Hours: 10:30-8 p.m. GA 5-4760

LIVING ROOM Suite, complete. Also chest of drawers and dresser. Good condition. After 6 p.m. GR 4-4533

KENMORE Automatic Washer. Good condition. \$45. Also dryer. 330-8666

5-PIECE solid walnut dining, corner cabinet. 4-year-old apartment size electric stove. After 7 p.m. 837-8704

PROPER gas range, 36-inch. Like new. Call 422-8666

LARGE mahogany dresser: also large mahogany chest. 2 antique chairs. Good condition, reasonable. 422-8666

COLDSPOT refrigerator. Westinghouse electric stove. Very reasonable. GA 1-0493

USED VACUUMS

All types and makes \$3 & Up. Livonia Kirby Co. 6641 Middlebelt. Across from Garden City High School. 425-8500

VINYL sectional sofa, 2 matching chairs. Table, \$30. Lamps, platform rocker, \$8. 427-8625

QUALITY Furniture, either used or new. Prices so low, amazing but true! 2 buildings full of it will astound. Furniture, house, the best around. Britten's House of Furniture, open daily. 4485 E. M-59, Howell. 427-8625

SOFA, Bed, Brown cover, \$20. After 7:30 p.m. 476-4243

40 YARDS used sculptured gray carpeting. Clean, good condition. 453-7208

GAS RANGE, 30" oven, like new. \$30. Philco refrigerator, \$25. 425-9949

DINING room set, table, pads, but, 6 chairs. Cherry wood. \$125. GA 1-2163

MOTOROLA TV, radio, FM, phone combination, \$90. EL 3-4574

BUFFET, china, table, 3 chairs, maple. Early American. \$100. 342-8418

DANISH Modern chair & ottoman, mahogany walnut coffee table, \$25. Call 427-8625

PIANO, \$500. Washer \$125. Both like new. Stove, \$35. 476-4947

NECHCHI Deluxe Automatic ZIG-ZAG Sewing Machine

Cabinet model, embroiders, blind hems, buttonholes, etc. 1966 model. Take on payments of \$5.90 per month for 9 months or \$53 cash balance. Guaranteed. Universal Sewing Center. FE 4-0905

1967 ZENITH 25" Console color TV, set of sterling silver flatware, complete living room and dinette set. Several music pieces. 427-0737

COMPLETE household furnishings. Very reasonable. Call anytime weekdays until Friday 3 p.m. 3102 W. 7th Mile. 476-1197

LINEOLINE, 9x12, \$4.88. Furniture Enterprise, 2932 Wayne Rd., Wayne. PA 2-6919

MATRESS, Full or twin size, \$12.88. Furniture Enterprise, 2932 Wayne Rd., Wayne. PA 2-6919

CRIB MATRESS, \$7.88. Furniture Enterprise, 2932 Wayne Rd., Wayne. PA 2-6919

ADMIRAL TV, 23" Lo-boy. Nearly new, sacrifice, \$100. Bought corner, 476-7355

TWO PAIR new beige draperies with valances, 156"x36". GR 6-1463

NEW TWIN NEEDLE ZIG-ZAG BY WHITE

No attachments needed. Just dial buttonholes, hems, etc. \$39.90, or \$1.50 week. Dealer. 353-6094.

COLONIAL antique green crib and matching chest and other baby items. 537-7820

SEE LAUNDRY ADVERTISEMENT IN TODAY'S PAPER FOR TREMENDOUS 2-WAY SAVINGS. Receive a beautiful set of butane candles with the purchase of a Gas Incinerator at a Reduced Price. All 1967 Gas Ranges REDUCED FOR CLEARANCE

TERMS ARRANGED To Fit Any Budget

Consumers Power Co.

11801 Farmington Rd. GR 7-5100 Open Friday 'til 9

ANNUAL SEWING MACHINE REPAIR SERVICE

ONCE A YEAR EVENT Sewing Machine Tune-Up. Any Make \$4.00. Prompt, Efficient Repairs. Backed by Crowley's 59 Years of Service and Integrity.

CROWLEY'S

962-2400 476-6300 Ext. 503 Ext. 32

5-1 Household Goods

MUST SELL. Old model magnavox console radio-phonograph combination. Good condition. \$149.50. Beautiful mahogany cabinet. Old model RCA TV console. Blond double bed, dresser, open springs. 421-8071

CRIB complete & chiffoiserie. Holly-wood bed complete, 3 walnut end tables, 2 lamps, 2 pictures, iron-olaster, silverplate service. 421-4446

DELUXE Gas Range, 2 yrs. old, 305. Hamilton gas dryer, \$175. 2nd floor Norge refrigerator, \$50. KE 3-5373

TWO EUREKA vacuum cleaners, upright and tank type with attachments. Reasonable. After 6 p.m. or Saturday. 427-3498

DESK, Whipplehouse. Hard rock maple and Captain's chair. \$50. 427-3498

KELVINATOR refrigerator. Good condition. \$35. 476-6868

WHIRLPOOL automatic washer, 8 years old, perfect running condition. \$50 or best offer. After 6 p.m. 349-3388

SEVEN piece blond dining room, buffet, china cabinet, table, 4 chairs, \$80. Baby Stroll outfit, \$75. All excellent condition. 537-0904

SINGER DIAL-A-MATIC

Zig Zag Sewing Machine, in modern walnut cabinet. Makes designs, appliques, buttonholes, etc. Repossessed. Pay off \$54 cash or \$6.00 per month payments. Guaranteed. Universal Sewing Center. FE 4-0905

BEDROOM Set, \$125. Stove, \$50.

Refrigerator, \$50. Refrigerator, \$25. Call between 9 a.m.-6 p.m. PA 1-8883

BLONDE Oak drop leaf table, chairs and china cabinet. 422-7670

REFRIGERATOR, suitable for room. Small contemporary couch and chair. Lounge chair. 474-5878

MONTH-END SPECIALS

Bunk Beds from \$3.50 to \$7.95. Trundle Beds from \$4.95 to \$7.95. Loveseat, Rockers from \$10.00 to \$19.95. French Provincial, Modern, Colonial, His & Hers chairs, 5 Piece Dinette from \$49.95 to \$79.95. Double dresser, mirror, chest, bookcase, bed, box springs & Mattress complete. 2 Piece living room sets. Scotch Guarded, Sofa and Chair from \$113.00. Box Springs & Mattress — both for the price of 1. Come in and Browse around. Free delivery, front parking, long terms. No money down. 24 months to pay. No money down. 24 months to pay. BARR FURNITURE 32639 Ford Road E. of Venoy GA 7-3330

FRIGIDAIRE, brass drop light, complete set of dishes, Early American furniture. 261-2667

BEDROOM set, complete. In very good condition. GR 2-8322

30" MAGIC CHEF gas stove, Real good condition. Curtains-Matthys 23" TV, \$40. After 4 p.m. 425-4487

A 1967 DIAL-A-MATIC

Brand new sewing machine left in lay-away. Sold for \$129.50. Balance due only \$32.20, or will accept \$1.25 per week. Call anytime. 474-1548

DISHWASHER Kenmore portable, copper-tone. Like new. \$100. 425-6323

STOVE, 30" gas. In very good condition. \$75. 261-3844

ANTIQUE White Provincial bed room set: 4 pieces, complete. Baby furniture. Call 453-8391

WESTINGHOUSE electric stove, 4:30 p.m. 425-4943

HOUSEFUL of furniture, pictures and toys. GA 1-7428

5-1A Econo Line 211

8 MM BROWNIE Movie Projector, \$10. & camera, F.1.5 lens. 476-2577

RUG, 9'x12" — Grey wool, \$10. 476-2577

5-2 Wearing Apparel

SPENCER Spirella Corsetiere, garments made to your measurements. Call for appointment today. Mrs. Henry M. Block. GA 1-7204

WEDDING GOWN, Size 7-8, tiered lace. Queen Anne collar. \$100. 421-2728

5-3 Sporting Goods

SNO MOBILES, Rugg, Sno Sport. Sales & Service, Jonimo Inc., 27788 Joy Rd., Livonia. GR 6-1463

NEW GUN SHOP in your area. Northwest Gun Shop, 26541 Grand River. Scopes, Guns, and Reps. KE 4-8566

BRUNSWICK old style table, 1.500 lbs., slate. Will deliver. KE 2-8560

POOL TABLE SALE

New & Used Slate Tables from \$75 Up

SLATE VILLAGE

5 Mile, Corner of Inkster Open Daily 10 to 8

WINCHESTER, 1873, 1876, 1894 rifles, Remington Rolling Block 22. Winchester 3507 Roll pump gun. MA 6-2457

MILITARY revolvers, pistols. Good condition. New 25 calibre auto from \$27.50 to \$38.50. 32 calibre revolvers, \$46.50. Numerous calibre revolvers \$15 up. Colt 38 and Smith & Wesson .45 calibre police pistols. (Used). Permits required. 6 p.m. to 9 p.m. weekdays. Call Bill. GA 1-5266

7 FT. SLATE Valley pool table. Private. Good condition. \$225. 476-4580

SKI BOOTS. Men's sizes 10. Like new. \$15. 476-7545

BROWNING Sweet Sixteen automatic with Poly Chrome. Boat and trailer, 12 aluminum, V bottom. After 6 p.m. 427-2033

SKIS, 65" with bindings and metal poles. All for \$12. 425-1091

5-4 Building Materials

HAY AND STRAW, excellent for bedding. Phone days, EL 6-5712 or 755-5856. Evenings 382-9028

FURNITURE upholstering. Kitchen chairs. Custom sewing. All work guaranteed. 9100 Newburg Rd., Livonia. 427-1139

5-5 Business & Office Equipment

VICTOR Adding Machine and calculator. KE 7-5422

MAHOGANY office desk, \$40 or best offer. KE 7-5422

Office Machines

ALL MAKES • RENTALS • SALES • New and Used • SERVICE • Free Estimates • CALL KENNETH LOW 427-9393 KE 1-8265

ELECTRIC typewriter, \$60. Electric adding machine, \$50. Calculator, \$125. Check Protector, good working condition. 474-0742

REMINGTON electric adder, \$49.50. Burroughs adder, \$35. Calculators from \$39.50. A. M. & M. GA 2-2131

CHECK writing machine, adding machine, used only 2 months. 330-0868

LARGE, heavy duty metal office conference desk, 78"x38", top, excellent condition. \$90. Phone Minder automatic telephone answering machine, new \$125 or best offer. 7575. Typewriter stand and elderly typewriter, make offer. 591-6572

5-7 Bicycles

1920 ENGLISH grandfather clock, 6'10" mahogany case, movement completely restored. \$300. Also school clocks. KE 1-6396

100's OF OIL PAINTINGS to choose from. Bronzes, statuary, porcelain, antique furniture. 687 W. Main Arbor Trail, corner of Deer, Plymouth. 427-8553

VICTORIAN SOFA. Best offer. Call after 7 p.m. or Sunday. KE 7-5057

SELLING private clock collection. Call after 7 p.m. or Sunday. KE 7-5057

5-9 Musical Instruments

VIOLIN with case, just paid, \$60. To rebuild. \$125 or best offer. 7575 Ridge Rd., Plymouth. 453-0775

Lowrey Player Piano

Just arrived! Special introductory offer of 50 free piano rolls.

Apollo Music Center

322 S. Main, Ann Arbor 761-9430

100 PIANOS to show. Used & new. Scanlan's, 2200 Penick, Detroit. Daily 9-8. Sunday 11-5. UN 3-3232

CLARINET, Bundy. Case included. In excellent condition. \$95. GA 2-3722

FENDER STYLE guitar and amplifier, \$40; Rickenbacker style, 12 string, \$75. 838-8358

Holiday Trade-Ins

2 manual organs starting at \$299. Upright pianos starting at \$75.

Apollo Music Center

322 S. Main, Ann Arbor 761-9430

A SALE on Kimball Pianos & Organs. Grand Beech Piano, 19331 Beech Daily Rd., Near Grand River. LOWREY Organ with stool. Good condition. \$75. 728-3971

GOOD SELECTION OF USED PIANOS and ORGANS STARTING AT \$295 FULLY GUARANTEED

WOLFE PIANO & ORGAN CO.

23780 MICHIGAN AVE. EAST OF TELEGRAPH CR 4-1515

BLONDE Spinet Piano, full keyboard, 3 pedals, perfect condition. 422-7670

LOWREY Holiday, blonde electric organ, two manual, \$600. Includes bench and light. After 6 p.m. 453-0188

LOWREY-HILTON Spinet. Walnut finish with reverberating rhythm, earphones, bench, 3 months old. Cost \$112. Will sell for \$90. Call after 6 p.m. 425-6798

ATTENTION PARENTS!

Rental offer good only to parents who have children playing in school band programs, public or parochial. If you are in doubt about your child's choice of instrument, call for your choice for 6 MONTHS FOR \$15.60. If you are ready to purchase, take advantage of this inventory Reduction Sale on band instruments.

ALL NAME BRANDS

FLUTES (\$162.50) Now \$129.50. CLARINET (\$149.50) Now \$119.50. CORNETS & TRUMPETS (\$170) Now \$136. TROMBONES (\$170) Now \$136. ALTO SAXES (\$170) Now \$136. DRUM KITS (\$100.50) Now \$75.50. BROWN'S & SPARKS MUSIC

3 LOCATIONS

212 W. Sixth, Royal Oak LI 1-2234

231 John R, Detroit WO 2-8381

Call collect WO 2-8381 for Home Delivery

GIBSON Guitar and Silvertone twin twelve amplifier. One year old. Very little use. \$200. 626-2327

ORGAN, Baldwin, electric; deep tone, panoramic. \$600. 425-7364

GRAND OPENING

Of Our New Enlarged Showroom Jan. 26, 27, 28

SUPER SPECIALS 3 Days Only

(See display at other part of paper)

ARNOLDT WILLIAMS PIANOS

5701 Canton Center Rd., Ply. Just N. of Ford Rd. 453-6586 455-1609 Open 9-9, Fri., Sat., 1-6 Sun.

CLARINET with case, Good condition. KE 3-5084

5-9 Musical Instruments

BALDWIN Acronline piano. Model 917. Full strings. Full tone. Spinnet. French Provincial. Cherrywood finish. Like new. 261-1558

WURLITZER Organ. Model 4100 series console. Excellent condition. Keyboard percussion controls. \$525. 353-7472

ANDERSON MUSIC CO.

ORGAN AND PIANO LESSONS, \$1

In electronic teaching studios. Individual instruction, 8 week course. You do not have to own an organ or piano to learn. 657 N. TELEGRAPH CR 8-0100 637 SOUTH MAIN GL 3-2900

GOYA electric hollow body guitar. Von distortion booster, Gretsch amp and mike stand. Best offer. \$250. GR 6-7058

Because of Newspaper Strike We're Closing Our Present Inventory at 50% Off

Hours 10-8, Sun. 1-5 GRAND BEACH PIANO & ORGAN 19331 Beech Daily Rd. (near Grand River) GA 2-6060

5-10 Antiques

1820 ENGLISH grandfather clock, 6'10" mahogany case, movement completely restored. \$300. Also school clocks. KE 1-6396

100's OF OIL PAINTINGS to choose from. Bronzes, statuary, porcelain, antique furniture. 687 W. Main Arbor Trail, corner of Deer, Plymouth. 427-8553

VICTORIAN SOFA. Best offer. Call after 7 p.m. or Sunday. KE 7-5057

SELLING private clock collection. Call after 7 p.m. or Sunday. KE 7-5057

NOVI TREASURE MART

Open 7 days—Good selection of antiques. Give us a visit. 43343 Grand River, Novi, Mich.

ANTIQUE SHOW & SALE

Pontiac Mall. Telegraph & Elizabeth Lake Rds. Six Days Jan. 29—Feb. 3 9:30 A.M.—9 P.M. FREE ADMISSION

5-11 Misc. For Sale

BOYS' clothes, size 2 to 4; girls, 5 to 7. End tables, 2 chairs, curtains, misc. All like new. 626-8553

STEREO HI-FI, AM, FM, 5 speaker. Mahogany cabinet, \$85. Matching record cabinet, \$35. G.E. freezer, 13 cu. ft. \$65. Large umbrella and table set, \$35. All in excellent condition. 421-4662

MOVING out of state. Selling appliances, furniture, clothing, toys, music. Reasonable. 2917 Thorndyke Court, Canton, Mich. Between Farmington and Orchard Lake, off 13 Mile. Friday, Saturday, 11-3 p.m.

LARGE office desk, \$15. odd kitchen chairs, \$1. Swivel chair, \$15. Tables, lamps. 427-3879

SLOT car set, 48 hand. Power pack controls & car, \$75. Or trade for good gun. GA1-5043

DEMING shallow well pump; Ice fishing tent; spud and poles. GR 4-4927

POWER oscillating tree saw, 18" blade. Very good condition. \$55. GR 4-3329

REFRIGERATOR, Philco. Very good condition. \$40. Bundy Clarinet, one-year old. \$65. 464-1214

WALNUT coffee, end, and cocktail tables, with cane trim. Walnut and brass lamp. \$65. 453-6962

ATTENTION UPHOLSTERS! Excellent '85' sofa frame, less cushions. Suitable for reupholstering. From very clean home. \$20. 453-6962

CRIB & CHEST, 21" TV, 2 chairs, table band saw with motor; carbed & seat. Playpen, misc. baby items. 422-8536

GARAGE Rummage Sale. Furniture, clothing, dishes, toys and calendar plates. 2804 W. 7 Mile, between Inkster-Middlebelt. 422-7670

EXERCYCLE. Excellent condition. Original cost, \$500. Sacrifice, \$175. 261-8312

EXCELLENT, efficient and economical, that's the Blue Lustre carpet and upholstery cleaner. Rent electric shampooper \$1. George Loeffler Pro Hardware, 29150 Five Mile Rd., Livonia. GA 2-2210

MUST SELL SINGER

Zig Zag sewing machine, little used. This one blind hems, makes buttonholes, decorative designs, etc. \$52.50 or will accept \$5 per month. Call day or night. 474-1648.

SINGER ZIG-ZAG-O-MATIC

Drop-in cems make designs, blind hems, buttonholes, etc. Choose portable or cabinet. Guaranteed. Take over \$6.00 monthly payments or \$41.40 cash. Advance, 353-6094.

FORD TRACTOR and snow blade. A-1 condition. FI 9-2316

Ladies' Star Sapphire Rings \$15.95

Men's Star Sapphire Rings \$24.95

1/2 Carat Diamond Rings Men's or Women's \$162.95

By appointment only—Call DI 2-8400

BEDSPREADS. Excellent condition. General Electric broom. 2 High chairs. Misc. children's clothing. sizes 1-4. 425-0188

ENCYCLOPEDIA, still in original factory carton. \$15. Double bed, \$10. Crib and dresser, \$20. Black human hair fall, \$20. Sewing machine, \$20. 626-2327

ICE SKATES EXCHANGED Trade your old in new. Used. BAUER SKATES in stock. QUIGLEY'S HARDWARE 32633 Cherry Hill Westland 427-2658

SNOW BLOWERS Toro and Snow Bird all sizes. Loeffler Pro Hardware, 29150 Five Mile at Middlebelt. GA 2-2210

SPOTS before your eyes—on your new carpet? Remove them with Blue Lustre. Rent electric shampooper \$1. Ben Franklin Store, 31503 Joy Rd., Westland. 427-7386

SNOW PLOWING. Driveways, walkways, parking lots. Call 349-0098

DO MY OWN insulation work. Will do your house for less. Days 453-5408. Evenings 353-7396

TREE removal. Reasonable. 476-3390

DEWEY BURRELL SNOW REMOVAL Commercial and Industrial Parking lots. 349-5829.

PAINTING, interior. Immediate service. Free estimates. 425-8838

NEW IMPORTED MERCHANDISE Transistor radios, tape recorders, cameras, watches, lighters, lamps, binoculars, telescopes and many other gift items. To see samples and low prices visit IMPERIAL IMPORT CO. 8995 Henry Ford Rd., Livonia Or Call 422-9192 for information

SEWING MACHINE 1967 SINGER CONSOLE Zig-Zag. Slightly used in stylish Walnut cabinet. Excellent condition. Does everything without attachments. Monograms, makes buttonholes, fancy stitches, hems. COMPLETE PRICE \$54.60 or payments of \$5.46 Monthly For free home demonstration call Capital Sewing Machine Credit Manager until 9 p.m. 965-9478

5-11 Misc. For Sale

DO IT YOURSELF UPHOLSTERY CENTER Living room sets; kitchen, dining room chairs; Danish cushions. YOUR LABOR OR OURS. Fabrics from \$2.44 yd. Support Vinyls \$1.95 yd. 88c YD. LIVING ROOM INTERIORS 34399 Plymouth Rd., bet. Farmington & Wayne Roads. Hours: 10:30-8 P.M. GA 5-4760

TAKE soil away the Blue Lustre way from carpets and upholstery. Rent electric shampooper \$1. Scott's 5 & 10. Downtown Farmington Center, Farmington.

ALL ALUMINUM 20-FT. Million-Air swimming pool. H.P.E. filter, safety ladder, vacuum, 2000 lbs. net, 24-inch Parker lawn sweeper, 1-year old, \$15. GL 3-1773

DRAPES, table lamps, throw rugs and misc. wearing apparel, winter coats, size 10 and 12. Spring suit, size 14 1/2. Dress, 14 1/2-16 1/2. GA 7-0917

SYLVANIA 1963, portable TV, 19" black and white. In excellent condition. \$55. 464-1685

BOLT ENDS, 50c to \$1.00 per yard. 4" x 4" x 1/2" aluminum. Draperies by Diane. \$1507 Plymouth. GA 2-6060.

RUGS Dirty? Rent electric shampooper \$1 with purchase of Lustre Foam. Farmington Lumber. 474-015

ENCYCLOPEDIA 1964, 20 volume set \$200, sacrifice \$35. 543-1459

ALL AUTO INSURANCE

Does not cost the same. Safe drivers over 25. May save up to 30%. Check our rates. RIGGS AGENCY GA 2-4171

DO THEY remember you, or your dirty upholstery? Solve this problem with the new Giamore Electric Upholstery Shampooer and professional formula shampoo. Rent it. F. D. & Sons Hardware, 24313 Grand River, Detroit, for \$1.50 a day.

DAN LOWE HARDWARE Window shades, Sunproof, \$1.29. Bird feed, 5 lbs. with Sunflower seed, .45. Open Thurs., Fri., Sat. till 8 p.m. 35405 Grand River.

AUTO INSURANCE Cancelled? Refused? Call R. L. Nelson Insurance, Open Evenings. PA 1-2534

AIR COMPRESSOR, 32 C.F.M., 1c; flaker, motor, water controls, used refrigeration equipment. VE 7-1299

SEWING MACHINE 1967 ZIG ZAG CONSOLE

Slightly used in modern cabinet. Built-in controls for overcast, hems, fancy work, monograms, buttonholes. Sew with 1-2 needles.

FULL PRICE \$44.70 or payments of \$4.47 Monthly. Call Capital Sewing Machine Credit Manager until 9 p.m. for no obligation Free home demonstration. 965-9478

7-7 Automobiles

1963 FORD Galaxie 500-2 H.T. 8 cyl. Cruise-O-Matic, power, white walls. etc. Today's Best Buy!

\$1188

Stark Hickey West, Inc.
Selling Fords Over 40 Years
Grand River at W. 7 Mile 538-6178

7-7 Automobiles

CHEVELLE 1963. Malibu 4 door, automatic, radio, heater, 230 engine. Excellent condition. After 6 p.m. 476-3667

CHEVROLET 1963. Belair 4 door, automatic, radio, heater, 230 engine. Excellent condition. After 6 p.m. 476-3667

FORD 1966. Galaxie 500, 2 door hardtop. Vinyl roof and trim, V-8 automatic. Power steering. Very clean. \$1,695. 533-8918

**PRICES SLASHED
EVERYTHING GOES
NO MONEY DOWN**

'64 Cod. Cpe. \$1995 '63 Buick Spec. Cpe. \$775
'63 Olds F-85 Cpe. 775 '62 Cutlass Cpe. 775
'62 Olds 88 H.T. 745 '62 Buick Skylark Cpe. 675
'63 Rambler 4-dr. auto 475 '61 Buick 2-Dr. 445
'61 Buick H.T. Auto 495 '62 Ford Cpe. Auto. 550
'61 Ford H.T., pwr. 350 '62 Rambler 2-dr. 345
'60 Chev. H.T., auto 245 '61 Ford Wgn., pwr. 225

W. O. STEINMILLER & SON
23536 FORD RD. 427-3780

7-7 Automobiles

FORD 1967. Wagon. V-8 power steering, radio, heater, luggage rack, etc. Like new. Must sell. GA 7-6542

T-BIRD 1967. Factory air, full power, tinted glass, stereo tape, show tires, 10,000 miles. GR 6-1073

CHEVROLET 1961 2-Door Hardtop. V-8, stick, power steering and brakes. Day's 538-4025, Nites KE 2-1564

CHEVROLET 1968 Hardtop. Good condition. Plymouth, 1966. Big engine, 4-speed. Perfect condition. 261-7898

OLDS 1964. 2 door hardtop. Power steering and brakes. Beautiful condition. KE 1-7199

FORD 1963. Country Sedan, 352 V-8 Cruise-O-Matic, power steering. Original owner. \$695. 474-1499

1964 JAGUAR XKE-Roadster. Fully equipped. SHARP!

\$2464

Stark Hickey West, Inc.
Selling Fords Over 40 Years
Grand River at W. 7 Mile 538-6178

7-7 Automobiles

MUSTANG 1965. 4 speed. Burgundy. Rally caps, virbosonic radio \$1,300. After 6 p.m. KE 8-4150

1963 CADDIE Convertible. Full power. Fully equipped. WOW! What a buy!

\$1186

Stark Hickey West, Inc.
ECONO-LOT
25647 Grand River Phone 538-0977

FORD 1966. Galaxie XL 428 cubic in., automatic, radio, heater, white walls, fast back. Excellent condition. GA 2-9077

FORD 1968. Country sedan, wagon. 289 engine. Standard transmission. Radio. Luggage rack. \$1,700. Private. 533-2584

LeBARON
OLDSMOBILE

33073 Michigan Ave.
Wayne

PA 1-3630

7-7 Automobiles

TEMPEST 1963. Good condition. \$400. Call MA 6-7033

1963 CADDIE Convertible. Full power. Fully equipped. WOW! What a buy!

\$1186

Stark Hickey West, Inc.
ECONO-LOT
25647 Grand River Phone 538-0977

FORD 1966. Galaxie XL 428 cubic in., automatic, radio, heater, white walls, fast back. Excellent condition. GA 2-9077

FORD 1968. Country sedan, wagon. 289 engine. Standard transmission. Radio. Luggage rack. \$1,700. Private. 533-2584

Bob Dusseau
Lincoln-Mercury
32411 Grand River
GR 4-3170 KE 7-4640

7-7 Automobiles

RAMBLER American, 1960. 4 door, excellent condition. Fine second car for wife or student. Reworked motor, new muffler, new tires. \$275. After 6 p.m. 427-5186

COMET Cyclone, 1963. 289, 4 band, 4 speed. Fiberglass hood, with record player. GA 7-1321

MERCURY 1967. 2-door Hardtop. Automatic, radio, heater. Factory warranty. 425-4617

'63 FORD. Galaxie 500 convertible. V-8 engine, automatic transmission, power steering, whitewall tires, radio, low mileage. One owner, full price. \$895.

CHEVROLET 1965. Impala Super Sport. 300 engine, power steering, power brakes, radio, tinted glass. All new tires. 464-0718

BUICK 1965 LeSabre 2-Door Hardtop, power, automatic, radio & heater. \$1,595. Bill Cochran Inc. 27777 Ford Rd., Garden City. 422-8700

7-7 Automobiles

1966 PONTIAC Bonneville 2 hardtop. Sparkling Silver Blue with Black Vinyl top. Full power. SHARP! Compare our cars—Compare our prices.

\$1690

Stark Hickey West, Inc.
Selling Fords Over 40 Years
Grand River at W. 7 Mile 538-6178

CHEVROLET 1965. Impala Super Sport. 300 engine, power steering, power brakes, radio, tinted glass. All new tires. 464-0718

BUICK 1965 LeSabre 2-Door Hardtop, power, automatic, radio & heater. \$1,595. Bill Cochran Inc. 27777 Ford Rd., Garden City. 422-8700

FORD 1963. Country Sedan station wagon, automatic, power steering, power brakes. No rust. Reasonable. 274-6499

CHEVROLET 1967. Impala station wagon, 14,000 miles, excellent condition. White with turquoise interior. All accessories except air conditioning, Plymouth. 455-0647

7-7 Automobiles

BUICK 1965. Electra. Full power, new tires, 27,000 miles. Best offer. Call 349-5210 between 8 a.m.-5 p.m. After 5:30 p.m. 474-7310

\$1690

Stark Hickey West, Inc.
Selling Fords Over 40 Years
Grand River at W. 7 Mile 538-6178

CHEVROLET 1965. Impala Super Sport. 300 engine, power steering, power brakes, radio, tinted glass. All new tires. 464-0718

BUICK 1965 LeSabre 2-Door Hardtop, power, automatic, radio & heater. \$1,595. Bill Cochran Inc. 27777 Ford Rd., Garden City. 422-8700

FORD 1963. Country Sedan station wagon, automatic, power steering, power brakes. No rust. Reasonable. 274-6499

CHEVROLET 1967. Impala station wagon, 14,000 miles, excellent condition. White with turquoise interior. All accessories except air conditioning, Plymouth. 455-0647

7-7 Automobiles

OLDSMOBILE 1965. Delta 88, 4-door sedan. All power, factory installed air conditioning, low mileage. 453-6223

\$1080

Stark Hickey West, Inc.
Selling Fords Over 40 Years
Grand River at W. 7 Mile 538-6178

CHEVROLET 1965. Impala Super Sport. 300 engine, power steering, power brakes, radio, tinted glass. All new tires. 464-0718

BUICK 1965 LeSabre 2-Door Hardtop, power, automatic, radio & heater. \$1,595. Bill Cochran Inc. 27777 Ford Rd., Garden City. 422-8700

FORD 1963. Country Sedan station wagon, automatic, power steering, power brakes. No rust. Reasonable. 274-6499

CHEVROLET 1967. Impala station wagon, 14,000 miles, excellent condition. White with turquoise interior. All accessories except air conditioning, Plymouth. 455-0647

TENNYSON TEMPTERS

**NO BRAG
JUST FACT!**

'62 CHEVROLET Impala 4 door .. \$595
'62 CHEVROLET Bel-Air 2 door .. \$695
'63 CORVAIR 700 4 door \$695
'64 CHEVROLET Impala 4-dr. HT. \$1395
'64 COMET Cyclone 4 Spd. \$995
'66 CHEVROLET SS Coupe 4 spd. \$1995
'66 CHEVROLET, Bel Air 4 door \$1695
'66 CHRYSLER, 4 door sedan \$1795
'65 DODGE, Dart wagon \$1295
'65 CHEVROLET, air conditioning \$1695
'66 FORD 1/2 van \$1195
'66 CHEVROLET Impala wagon. \$1995
'66 FORD 500 hardtop \$1895
'66 CHEVROLET 1/2 ton pick-up .. \$1495
'66 PONTIAC 2 + 2 hardtop \$1995
'64 CHEVROLET Bel-Air 2 door \$995
'67 CHEVROLET Impala 2-dr. HT. \$2495

**E-Z BANK FINANCE
\$49 TO \$149 DOWN**

**TENNYSON
CHEVROLET**

32570 PLYMOUTH RD.
LIVONIA 425-6506



at

TOWN & COUNTRY

1967 Dodge Polara \$1695
4-door, V-8, automatic, power steering. This week only! \$45 down

1967 Dodge Polara \$3095
9-passenger wagon, 6,700 miles, factory air, full power plus luggage rack. \$175 dn.

1966 Dodge Charger \$1895
2-door hardtop, automatic, 383 engine. New red line tires. Now!

1965 Chev. 2-Dr. \$995
Automatic. A one owner car for \$5.00 down.

1965 Ford F-250 \$995
Pickup, 4-speed transmission & V-8 engine. \$5.00 down.

1964 Pont. Tempest \$695
Convertible. Beautiful turquoise finish with a black top. \$5.00 down.

COME IN TODAY

Town & Country
DODGE INC.

GRAND RIVER at 9 MILE RD.
476-6750 KE 8-3200

take a **Good Look** at our ...

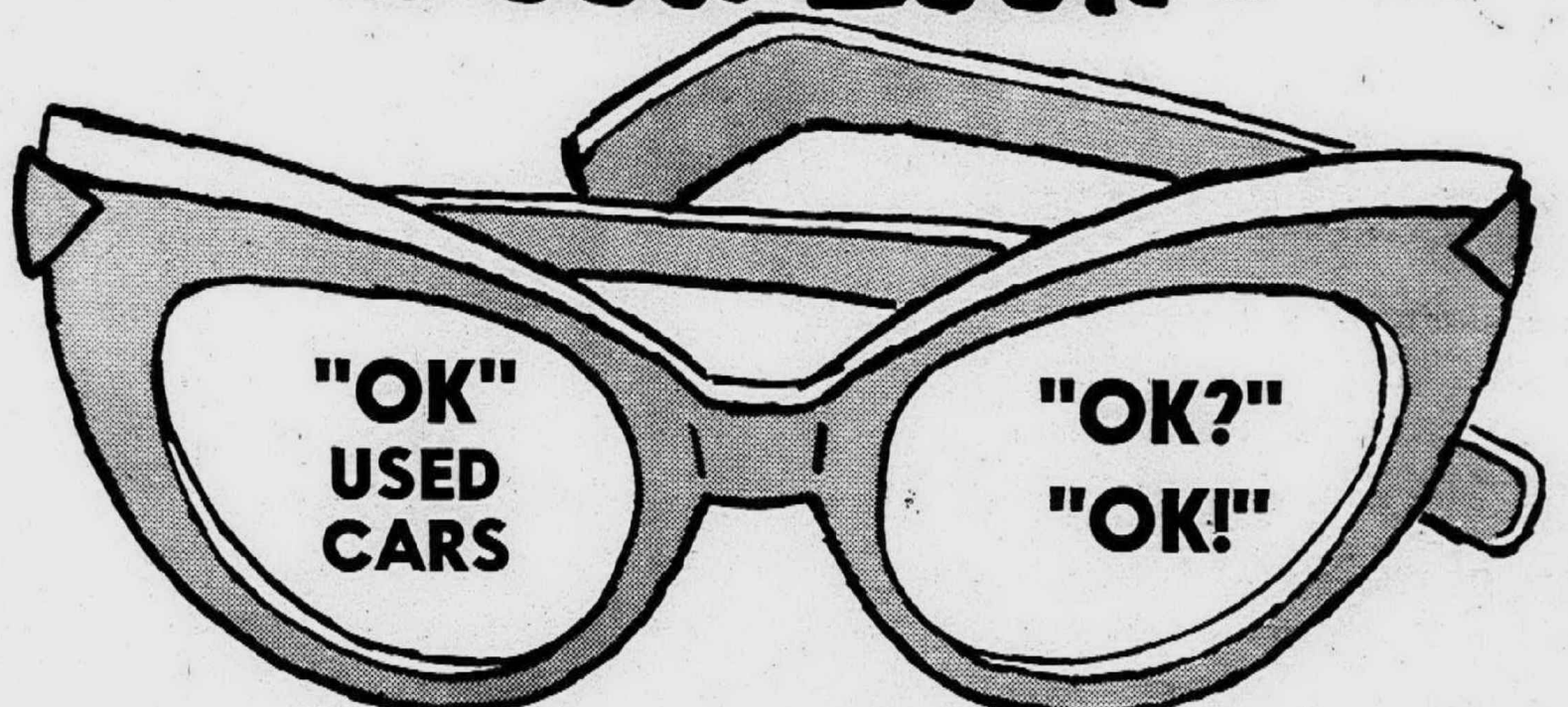

1967 Chevy II

2 door, automatic transmission, low mileage. Looks like new \$1688

1964 Chevrolet

2 door, V-8, automatic transmission, power steering, radio, heater, one owner, low mileage. Sharp \$888

1965 Chevy II

2 door, 6-cylinder, automatic transmission, radio, heater, whitewall tires, low mileage. Sharp \$1188

1965 Tempest

4 door, V-8, automatic transmission, power steering and brakes, radio, heater. Real sharp, low mileage .. \$1488

1966 Chevrolet Bel Air

4 door, automatic transmission, power steering and brakes, radio, heater, whitewall tires. Sharp, low mileage \$1645

1963 Corvair

2 door, automatic transmission. Clean, one owner, low mileage ... \$588

1963 Chevrolet Belair

4 door, automatic transmission, radio, heater, whitewall tires. One owner. Sharp \$788

1964 Chevrolet Impala

4 door hardtop, V-8, automatic, power steering, radio, heater, low mileage. Sharp \$1288

1964 Chevrolet Impala

2 door hardtop, V-8, automatic, power steering, radio, heater, whitewall tires, one owner. Sharp \$1288

1965 Ford

Country Sedan, 9 passenger wagon, automatic, power steering & brakes, radio, heater. Real sharp. One owner \$1588

1965 Chevrolet Impala

4 door, automatic, radio, heater, white wall tires, low mileage \$1288

1965 Chevelle

Malibu Sport Coupe. V-8, standard shift, radio, heater, whitewall tires, one owner. Sharp \$1388

**EMMERT
CHEVROLET**

20000 GRAND RIVER AT EVERGREEN

KE 1-2828

**All Our Cars
Carry a ...**

1-FULL YEAR WARRANTY

1965 PONTIAC WAGON

4-door, V-8, automatic, radio and heater, power steering and brakes. Just like brand new. \$1395

1967 COUGARS

Radio and heater, automatic, power steering and brakes. Some with vinyl roof. Three to choose from. \$2495

1967 CADILLAC COUPE

DeVillie, full power, vinyl roof, factory air conditioning. It's just like brand new! \$4595

1967 MERCURY Parklane

Brougham 4-door. Radio, heater, automatic, power windows & factory air conditioning \$2795

1965 Ford Country Squire

Station wagon, radio, heater, automatic, power steering & brakes ... \$1495

1967 MUSTANG Hardtop

Radio, heater, automatic, V-8 engine & vinyl roof \$2195

1966 PONTIAC CONV.

Bonneville, automatic and power. Just like brand new. \$1995

1966 CONTINENTAL H.T.

Radio, heater, automatic, full power. 23,000 guaranteed miles. New spare. Old car or \$250 down

1965 MERCURYS

Parklans - Montclairs - Monteitys. All with automatic & power steering. 20 to choose from. Your choice. \$150 down

1964 OLDS Vista Cruiser

Station wagon, radio, heater, automatic, power steering. Sharp! Looks like a '66. \$1395

1965 MERCURY Convert.

Radio, heater, automatic, power steering, power brakes. Just like brand new! \$1395

66 & 67 CONTINENTALS

2 door Hardtop, and 4 door, all full power, factory air conditioned. \$250 down

1966 CHEV. CORVAIR

Monza, radio and heater, automatic, whitewalls. Sharp \$1395

1966 Cadillac 4-Dr. H.T.

Full power, 6-way seat, full air-conditioning. Only \$3295

1965 FORD WAGON

4-door Country Sedan. Radio, heater, whitewalls. Only \$1195

1965 OLDS "98"

Luxury sedan, full power, factory air conditioning, vinyl roof. Like brand new! \$1995

1964 PONTIAC Wagon

Radio, heater, automatic, power steering and brakes. It's like brand new \$1195

1966 MERCURY 2-Door

Radio, heater, automatic, power steering & brakes. Sharp \$1595

1967 T-BIRD LANDAU

White with black top. Full power. 7,000 miles \$3250

1968 Mustang 2-Dr. H.T.

V-8, radio and heater, automatic, power steering and brakes, console, vinyl roof. Only 2,000 miles. \$2695

1967 Olds '98' 2-Dr. H.T.

Radio and heater, automatic, full power, 18,000 actual miles. \$2795

1965 PLYM. Barracuda

Radio, heater, automatic. A jet black V-8 beauty \$1395

1964 MERCURY CONV.

Radio, heater, automatic, whitewalls. It's sharp! \$995

1966 VOLKSWAGEN

Radio, heater, whitewalls. Only 11,000 actual miles. \$1295

1965 BUICK 4-Dr. H.T.

Radio, heater, automatic, power steering & brakes. Like new cond. \$1495

STU EVANS

WORLD'S LARGEST LINCOLN - MERCURY DEALER
32000 FORD RD. - Just West of Merriman - GARDEN CITY
DAILY GA 5-4304 after 6:00 P.M. KE 4-3070

7-7 Automobiles

GREENE MOTORS



VOLKSWAGEN

Specials on the Big Lot

'66 V.W. FASTBACKS
3 to choose from. 100% VW guarantee.
As low as **\$1345**

'66 MUSTANG 2-Door Hardtop
Radio, V-8, automatic, console, burgandy with black vinyl top. Sharp ... **\$1695**

'60 FORD UTILITY PICK-UP
V-8, mechanically excellent, loaded with tool space and compartments ... **\$595**

'62 FORD FALCON
Sedan delivery, V-8, 4-speed, mechanically perfect ... **\$495**

'65 T-BIRD HARDTOP
Full power with AIR, low mileage, excellent condition ... **\$2045**

ALSO A FINE SELECTION OF VW'S & STATION WAGONS FROM 1959 THRU 1967. PRICED AS LOW AS \$197 & UP.

34501 PLYMOUTH ROAD
Between Wayne & Farmington Rds.

GA 5-5400

"Auth. Dealer"

7-7 Automobiles

CAMARO 1967, Convertible, 327
automatic console, Warranty. Must sell. **464-2870**

FORD, 1965, custom 2-door, 8 cyl.
lender, automatic transmission, power steering, \$755. Bill Brown's, Plymouth Rd. at Telegraph. KE 2-8070

T-BIRD, 1964, Landau, 3-way
power. Only \$1,395. Bill Brown's Plymouth Rd. at Telegraph. KE 2-8070

CHEVY, 1963, Impala, 6 cylinder
Clean. Luxury with economy. \$575. KE 7-4937

FORD, 1966, Galaxie 500 fastback.
289 engine, automatic transmission, power steering, radio, whitewalls. \$1,685. Bill Brown's, Plymouth Rd. at Telegraph. KE 2-8070

PONTIAC, 1964, Grand Prix, By
owner. Excellent condition. 453-0815

1967 FORD Custom 2 Door, 289-
8 cyl. eng. Fully equipped. Spotless Black finish. Look at this—JUST A LITTLE CASH OR OLD CAR DOWN—FULL PRICE—
\$1690

Stark Hickey West, Inc.
"Selling Fords Over 40 Years"
Grand River at W. 7 Mile 538-6178

HELP!

WE'RE UP TO OUR NECKS IN GREAT CARS, BUY NOW AND SAVE!

'64 DODGE 2-door hardtop, 8 cylinder, automatic transmission, power steering, radio. Sharp **\$995**

'64 COMET, Calliente convertible, needs some body work, drives perfect. **\$595**

'64 PONTIAC Catalina, 2 door hardtop. Automatic transmission, V8 power steering, radio, heater. Nice Arizona bronze finish, very good condition. **\$885**

'65 CHEVY 2 door hardtop, automatic transmission, power steering and brakes, radio, heater, silver metallic paint. A real good buy at only **\$1535**

'65 DODGE 2 door, V-8 engine, automatic transmission, radio, heater, power steering, nice blue finish. Dependable second car for wife. **\$435**

'65 COMET 2 door, automatic transmission, radio, heater, beautiful burgundy paint. Low mileage, see this one. **\$1085**

65 DODGE 1/2 TON

This nice 1/2 ton pick-up has standard transmission and an economical "6" cylinder engine. Nice blue finish and is in good condition.
\$1195

G. E. MILLER'S
NORTHVILLE DODGE
127 HUTTON, FI 9-0660

7-7 Automobiles

'66 CHRYSLER New Yorker 4 door hardtop, V-8, automatic transmission, radio, power steering, power brakes, power windows, whitewall tires, factory air conditioning. Sharp. \$149 or old car down.
DAMERON CHRYSLER
29301 Grand River at Middlebelt
GR 6-7900 KE 1-8200

T-BIRD 1965, convertible, Sharp. 728-9915

FORD 1966, Galaxie, 2-door hardtop, V-8, automatic transmission. Power brakes and steering. Must sell. Best offer. Plymouth. 453-3814

MERCURY 1965 Marauder 2 door hardtop, 390 V-8, automatic transmission, power steering, radio, whitewall, \$1,295. Bill Brown's, 3400 Plymouth Rd. at Wayne Rd. GA 7-9700

1964 FORD Custom 4 Door, Cheap.
Dependable — Transportation. NO MONEY DOWN FULL PRICE —
\$490

Stark Hickey West, Inc.
"Selling Fords Over 40 Years"
Grand River at W. 7 Mile 538-6178

DATSUN

"60's ON DISPLAY"

CLEARANCE ON '67's
Sports Cars, Sedans, Wagons, Pick-ups. FREE B. W. AUTOMATICS, on Sedans and Wagons. Prices start at **\$1666**

BOB OWENS
34043 FORD RD. PA 2-3910

7-7 Automobiles

SPECIAL PURCHASE
ALL PRICES REDUCED!



3-MGB GT Specials ... \$3070
5-MG Midgets Only ... \$2169
5-MGBs from ... \$2495

9-Austin Healey Sprites, \$1999

Above prices good for 1-unit only.
HARDTOP ONLY \$99
with power windows & a roadster

BOB OWENS 34043 Ford Rd. 722-3910

HURRY

GET BEHIND THE WHEEL IN ONE OF THESE FAST SELLING CARS

'65 CHEVROLET Impala convertible, 8 cylinder engine, automatic transmission, power steering, power brakes, radio, whitewall tires, grey finish with black top, black interior. **\$1495**

'62 MERCURY convertible, V-8 engine, automatic transmission, power steering, radio, whitewall tires, maroon finish with white top. **\$495**

'66 CHEVROLET Impala, 4 door hardtop, V-8, automatic transmission, power steering, radio, whitewall tires, green finish. Excellent. **\$1795**

'65 CHEVROLET, 4 door, 6 cylinder, automatic transmission, power steering, radio, green finish, nice car and a real buy **\$1095**

'67 FORD 1/2 ton Van, long wheelbase, radio, white finish, extra clean. ... **\$1595**

'63 CHEVROLET Bel-Air 2 door, "6" cylinder, automatic transmission, air conditioning, radio, whitewall tires, blue finish nice car. **\$695**

'65 CHEVROLET, Impala 2 door hardtop, 8 cylinder, automatic transmission, radio, heater, whitewall tires. Extra ... **\$1495**

'66 CHEVROLET, Bel-Air 9 passenger station wagon, 8 cylinder, automatic transmission, power steering, power brakes, radio, whitewalls, excellent in every way. **\$1795**

'67 CHEVY II Station wagon, 6 cylinder, automatic transmission, radio, whitewall tires, nice white finish, excellent condition. (A good buy for anyone)... **\$1795**

'67 CHEVROLET, Station Wagon, 8 cylinder, standard transmission, radio, whitewall tires, gold finish, beautiful. **\$1995**

DEMO — '67 Chevrolet Impala 2 door hardtop, V-8, automatic transmission, power steering, radio, whitewall tires, red finish, new car warranty. Beautiful. **\$2395**

DEMO — '67 Chevrolet Impala 2 door hardtop, 8 cylinder, automatic transmission, power steering, nice white finish, radio, whitewalls, beautiful condition and new car warranty... **\$2395**

Hurry for Bargains — Only 8 Demos left!

DON HASSINGER CHEVY

USED CAR TELEPHONE GL 3-0990

345 NORTH MAIN STREET PLYMOUTH, MICHIGAN GL 3-4600 WO 3-3368

THESE CARS HAVE THE STAMP OF QUALITY



'65 BUICK RIVIERA
Power steering, power brakes, radio, whitewall tires, showroom new **\$2195**

'65 FORD XL
Convertible, V-8 engine, automatic transmission, power steering, power brakes, air conditioning, beautiful blue finish with blue bucket seats **\$1395**

'66 BUICK WILDCAT
Convertible, power steering, power brakes, all the extras, one owner **\$2095**

'65 RAMBLER CLASSIC
Convertible, V-8 engine, automatic transmission, power steering, power brakes, radio, whitewalls, a real sparkler **\$1395**

'67 CADILLAC
Sedan deVille, full power, factory air conditioning, factory warranty book **\$4845**

'63 CHEVROLET Impala
4 door wagon, V-8 engine, automatic transmission, power steering, power brakes, radio, whitewall tires **\$995**

'62 OLDS 88
4 door hardtop, V-8 engine, automatic transmission, power steering, power brakes, power seat, red with red interior. Full price **\$695**

'65 BUICK WILDCAT
4 door hardtop, V-8 engine, automatic transmission, power steering, power brakes, radio, whitewall tires **\$1495**

'67 MERCURY Montclair
2 door hardtop, V-8 engine, Merco-matic transmission, power steering, low, low mileage, like new **\$2495**

'64 CADILLAC
Sedan deVille, full power, factory air conditioning **\$1895**

'66 CADILLAC
Sedan deVille, full power, factory air conditioning, like new **\$3845**

'61 OLDS 88
4 door hardtop, V-8 engine, automatic transmission, power steering, power brakes. Excellent 2nd car **\$295**

OVER 100 MORE TO CHOOSE FROM AT BANK RATES

BEGLINGER-MASSEY
OLDSMOBILE • CADILLAC, INC.

GL 3-7500 **684 ANN ARBOR RD., PLYMOUTH** **WO 3-4512**

RED HOLMAN PRESENTS A JANUARY USED CAR

POW-WOW

1967 CORVETTE STINGRAY
Radio, heater, 4-speed. Only has 2600 actual miles on it. Beautiful candy apple red. Like factory new inside and out. ... **\$3595**

1963 PONTIAC BONNEVILLE
Coupe, radio, heater, hydramatic, power steering and brakes and whitewalls. ... **\$1095**

1966 FORD FAIRLANE 500
2-door Hardtop, V-8, radio, heater, automatic, power. Low Pow Wow mileage. ... **\$1795**

1962 FORD GALAXIE
4-Door, radio, heater, automatic. "0" Down! ... **\$295**

1962 TEMPEST LeMANS
Convertible, radio, heater, automatic. "0" Down. ... **\$395**

1965 CHEVELLE WAGON
Radio, heater, automatic, whitewalls. A real Pow Wow Beauty. ... **\$1495**

1966 PONTIAC BONNEVILLE
Coupe, radio, heater, hydramatic, power plus factory air conditioning. Beautiful Beige with cordova top. Pow Wow Summer Price \$2595. Now ... **\$2395**

1965 VOLKSWAGEN BUS
A 3-seater in perfect shape. Everybody rides in this Pow Wow Special. **\$1095**

1962 CORVAIR MONZA
Radio, heater, automatic. A Pow Wow Special for "0" down. **\$395**

1965 FORD 4-DOOR
Radio, heater, whitewalls. A lot of car for a little money. "0" Down, too! ... **\$995**

1964 DODGE POLARA
2-Door Hardtop, V-8, radio, heater, automatic and power. A beautiful car. ... **\$995**

1967 TEMPEST LeMANS
Radio, heater, automatic, V-8, power steering and brakes, whitewalls. Beautiful Blue with matching interior, only 2200 miles. **\$2550**

1962 CHEVY 4-DOOR
Radio, heater, automatic. Looks like new. "0" Down! ... **\$645**

1965 GTO HARDTOP
2-Door, radio, heater, 4-speed, tri power engine. White with a black Cordova top! ... **\$1595**

1963 RAMBLER CUSTOM
4-Door, radio, heater, automatic. A real good car for "0" Down! ... **\$645**

1967 FORD GALAXIE 500
2-Door Hardtop, radio, heater, automatic, power steering and brakes plus factory air conditioning. **\$2395**

1965 PONTIAC CATALINA
Coupe, radio, heater, hydramatic and power plus air conditioning. Summer price \$1695. Now only ... **\$1495**

1966 CHEV. PICKUP
Custom Cab, V-8 engine, big fleet-side box. All new whitewall tires. Blue with white accent. ... **\$1895**

1967 BONNEVILLE COUPE
Radio, heater, hydramatic, full power and factory air conditioning. Summer Price \$3195. Now only ... **\$2995**

1966 TEMPEST LeMANS
2-Door Hardtop, V-8, radio, heater, automatic, power steering and brakes. A beautiful gold with Black Cordova top. Only 16000 miles. **\$2095**

1961 MERCURY CONVERTIBLE
Radio, heater, automatic, full power. An out of state car with no rust. **\$395**

1965 PONTIAC BONNEVILLE
Brogham, fully equipped plus full power. **\$1595**

1965 OLDS STARFIRE
Coupe, radio, heater, hydramatic, power, white with red interior. **\$1695**

1965 TEMPEST LeMANS
2-Door Hardtop, V-8, radio, heater, automatic, power steering and brakes, whitewalls. White with red interior... **\$1595**

1960 CHEV. PICKUP
Big fleetside box **\$595**

1966 PONTIAC CATALINA
Coupe, radio, heater, hydramatic, power steering and brakes, whitewalls. A beautiful Blue with Black Cordova top. Like new. **\$2095**

1964 MERCURY COMET
2-Door Hardtop, radio, heater, automatic, whitewalls and "0" Down. **\$995**

1966 TEMPEST GTO
2-Door Hardtop, radio, heater, 4-speed, whitewalls. Gorgeous Green finish with Black Cordova top. Like new... **\$2195**

1965 PLYMOUTH WAGON
9-Passenger, radio, heater, whitewalls. Like New! ... **\$1345**

YOU'RE ALWAYS AHEAD, WHEN YOU DEAL WITH ...

"Red" HOLMAN

PONTIAC

35300 FORD RD.
Corner of Wayne Rd.
(In The New City of Westland)
Phone PA 1-1144

TRADE Down
OR
Trade UP!

IF YOU HAVE OUTSTANDING BILLS AND OWE MORE ON YOUR PRESENT CAR THAN IT IS WORTH, WE CAN HELP YOU ARRANGE CONSOLIDATION OF YOUR BILLS AND MAKE YOUR MONTHLY PAYMENTS IN MANY CASES LOWER THAN WHAT YOU ARE PRESENTLY PAYING. WE CAN HELP EVERYONE.

Call Mr. Johnson, Gen. Mgr.
421-8330

7-7 Automobiles

Bob Dusseau
Lincoln-Mercury
32411 Grand River
GR 4-3170 KE 7-4640

WE FINANCE ANYONE

We can sell you a car regardless if you have no credit, been bankrupt, slow pay, overloaded, short employment or if you owe too much on your present car. We can also consolidate all your bills into one small monthly payment.

GM USED CARS
32405 Ford Road 421-8330

7-7 Automobiles

'64 OLDS, Dynamic 88 4 door, hardtop, automatic transmission, power steering, power brakes, radio, whitewall tires 309 down.

DAMERON CHRYSLER
29301 Grand River at Middlebelt
GR 6-7900 KE 1-8200

MUSTANG 1965, Hardtop, white exterior, blue interior, automatic, V-8, whitewalls, radio, 35,700 miles, \$1,450. 421-9124

CHEVROLET 1967 Impala, 9 passenger station wagon, full power, automatic, air conditioning, \$2,750. GR 4-4193

CHEVROLET 1962 Impala, 6, full power, 2 door, clean, low mileage. Good condition. \$475. Call after 5:30 p.m., 474-0458

FORD 1960, 4 door, 8 cylinder, power steering, good motor, tires, New battery, starter, tuned-up. One owner, \$525. 464-0322

1964 VOLKSWAGEN Station Wagon, Especially Fine Condition in and out. NO MONEY DOWN. FULL PRICE.

\$790

Stark Hickey West, Inc.
"Selling Ford Over 40 Years"
Grand River at W. 7 Mile 538-6178

7-7 Automobiles

1964 PLYMOUTH 10 - passenger wagon, Fully equipped, Ruby red with matching trim. Ideal 2nd car! **\$888**

Stark Hickey West, Inc.
"Selling Ford Over 40 Years"
Grand River at W. 7 Mile 538-6178

CHRYSLER Hardtop 1965's, 4 to choose from \$1,295-\$1,495. Bill Cochran Inc., 27777 Ford Rd., Garden City. 422-8700

T-BIRD 1967 2-Door Hardtop, One owner. Like new. Actual mileage: \$3,195. Bill Cochran Inc., 27777 Ford Rd., Garden City. 422-8700

COMET 1962, 2-door, 6 cylinder, standard transmission, radio and heater. Low mileage. Excellent 2nd car. Must see to appreciate! \$600. 425-4414

7-7 Automobiles

DODGE 1965 Coronet, Gas saver, 6-automatic, radio and heater. \$950. Bill Cochran Inc., 27777 Ford Rd., Garden City. 422-8700

PONTIAC 1964, 2+2, 421, tri-power, 4-speed, mags, all extras. Excellent condition. \$1,195. 422-1982

7-7 Automobiles

VALIANT 1967, automatic, radio, heater, low mileage. One owner car. \$1,595. Bill Cochran Inc., 27777 Ford Rd., Garden City. 422-8700

PLYMOUTH Belvedere 1965, hardtop, V-8, stick. Extras. Must sell. \$377-7889

Town & Country DODGE

SCAT PACK HAS THE CURE FOR Dodge fever

NO PRICE INCREASE ON CARS IN STOCK OVER 200 TO CHOOSE FROM HURRY!

While Others Talk Prices We Deliver New

1968 DODGE 2-DR. CORONET \$2,193

COMPLETE DELIVERY PRICE
4% SALES TAX, TITLE FEE AND LICENSE TRANSFER
NO FURTHER CHARGES

Town & Country DODGE, INC.
GRAND RIVER AVE. at 9 MILE, FARMINGTON
474-6750 KE 8-3200

67 OLDS DEMO SALE!

SAVE ON THESE EXTREMELY LOW MILEAGE CARS
ALL CARS CARRY A 5-YEAR FACTORY WARRANTY

STOCK No. 3061-P	STOCK No. 3071-P	STOCK No. 3070-P
1967 Delmont Holiday 4-door hardtop, V-8, turbo hydraulic, power steering, power brakes, deluxe steering wheel, whitewalls, deluxe radio and deluxe seat belts.	1967 Delta Holiday 4-door hardtop, V-8, turbo hydraulic, power steering, power brakes, whitewalls, tinted glass, deluxe seat belts, vinyl roof.	1967 Oldsmobile Delmont Town Sedan, V-8, turbo hydraulic, power steering, power brakes, deluxe steering wheel, deluxe radio, whitewalls, deluxe seat belts and deluxe trim.
WAS \$3761 NOW \$2898	WAS \$3982 NOW \$3068	WAS \$3651 NOW \$2812

STOCK No. 3073-P	STOCK No. 3072-P	STOCK No. 3074-P
1967 Delta Town Sedan, V-8, turbo hydraulic, power steering, power brakes, deluxe steering wheel, light package, door guards and whitewalls.	1967 Oldsmobile Delmont Holiday 4-door hardtop, V-8, automatic transmission, power steering, power brakes, deluxe steering wheel, deluxe radio, whitewalls, deluxe trim, and deluxe seat belts.	1967 Delmont Town Sedan, V-8, turbo hydraulic, power steering, power brakes, deluxe steering wheel, deluxe radio, whitewalls and deluxe trim.
WAS \$3773 NOW \$2904	WAS \$3782 NOW \$2914	WAS \$3644 NOW \$2808

CHOICE SELECTION of VALUE Rated USED CARS

1966 OLDS 98 2 door hardtop, full power, radio, whitewalls, low mileage car. Nice emerald green. Full price \$2495	1966 OLDS 98 4 door, automatic transmission, V-8 engine, radio, power steering, power brakes, Glenwood blue with \$99 down. \$1795	1965 PONTIAC Bonneville convertible, automatic, V-8, radio, power steering, power brakes, Kadet blue with black top. Must be seen. Bank rates, whitewall tires. Full price \$1395	1966 OLDS Delta Holiday 4 door hardtop, automatic, radio, whitewall tires, power steering, power brakes, factory air conditioning, nice colonial white finish, new car warranty. With \$100 down \$2195
1966 OLDS Delta Holiday 2-door sport coupe, V-8, automatic, power steering and brakes. Radio, whitewalls, power trunk. One owner, like new, jade green. Full price \$1895	1966 OLDS 98 4 door, automatic transmission, V-8 engine, radio, power steering, power brakes, Glenwood blue with \$99 down. \$1795	1966 OLDS Cutlass 2-door hardtop, V-8, automatic, power steering and brakes. Whitewalls, dark green. This car is really sharp. \$1795	1964 PONTIAC, Catalina 2 door hardtop, automatic, V-8, radio, whitewalls, black vinyl roof \$795

PIONEER OLDS of Farmington
33224 GRAND RIVER 474-7700

MOVING

Everything MUST GO

280 CARS

Must Be Sold Before February 15th
(When We Move To Our New Location)

Save Hundreds of Dollars on our Huge Stock !!

WE NEED USED CARS
WE NEED THE CASH!!!
TOP DOLLAR PAID

LEO CALHOUN FORD
470 S. Main Plymouth, Michigan 453-1100

SAVE MORE WEEK'S THAN A PAY

Gene MEROLLIS

CHEVROLET

1967 Plymouth Belvedere II Hardtop, automatic, radio, heater, still under factory warranty. 6,000 actual miles. New car financing at Bank Rates. 3 years to pay! Full price \$1995	1965 Mustang Hardtop, automatic, radio, heater, whitewalls. Showroom new. E-Z terms. Take 3 years to pay. Full price \$1395	1967 Chevrolet Impala 2-door hardtop. Showroom new. New car warranty. Bank rates, up to 3 years to pay. Hurry. \$2195	1967 Chevrolet Impala 2-door hardtop. V-8, automatic, radio and heater, power steering, \$2395
1966 Ford XL Convertible, automatic, radio, heater, power steering & brakes. Bank rates. 3 years to pay. Full price \$1695	1962 Comet, radio, heater, automatic & whitewalls. A real nice car for the wife or you to go to work in. \$595	1964 Chevelle Malibu 2-door hardtop. Automatic, radio and heater, power steering, white walls. Showroom new. Bank rates, up to 3 years to pay. Only \$89 down. \$39 per month	1967 Chevrolet Camaro. Showroom new. Real gem. Full factory warranty. Vinyl roof cover. Bank rates, up to 3 years to pay. Full price \$1895
1965 Chevrolet Bel-Air 4-door, radio, heater, V-8, automatic, power steering and brakes, tinted glass. A real sparkler. Bank rates, 3 years to pay. Full price only \$1195	1967 Chevrolet El-Camino Pickup. 327 V-8, automatic, power steering, power brakes. A real sharp buy. Bank rates. 3 years to pay. Full price \$2195	1964 Chevrolet Impala 4-door hardtop. V-8, automatic, radio and heater. Sharp. Bank rates, up to 3 years to pay. Full price \$1095	1965 Chevrolet Impala convertible. Radio and heater, V-8, automatic, power steering, power brakes. A real sparkler. Bank rates, up to 3 years to pay. \$89 down \$1395
1965 Chevrolet Impala Sport Coupe. 396 engine, automatic, radio, heater, whitewalls. Sharp as a tack! Bank terms, 3 years to pay. \$89 down and only \$49 month	1964 Chevrolet Belair, V-8, automatic, radio, heater, a real sparkler. Bank rates, 3 years to pay. Full price \$989	1966 Chevy II 2-door. V-8, automatic, 20,000 actual miles. Dark blue with silver blue top. Double sharp. Bank rates, up to 3 years to pay. Sharp! \$1089	1965 Chevrolet Bel-Air 2-door. Automatic, radio and heater. Sharp as a tack. Bank rates, up to 3 years to pay. Full price \$1089
1964 Jeep J-300 Pickup. Has just like new tires. E-Z terms, 3 years to pay. Full price \$1195	1965 GTO Convertible, V-8, 4 speed. Sharp. Bank rates, 3 years to pay. Full price \$1595	1966 Dodge Dart G.T. V-8, automatic, radio and heater, power steering, power brakes, whitewalls, wheel covers, console. 13,000 actual miles. Bank rates, up to 3 years to pay. Hurry \$1695	1965 Chevrolet El Camino pickup. V-8, automatic, radio and heater. Hard to find. Bank rates, up to 3 years to pay. \$95 down \$1495
1964 Buick Electra 225 4-Dr. Hardtop, full power, factory air, vinyl roof. Showroom new. Better hurry. It won't last long. E-Z terms. 3 years to pay \$1595	1965 Olds F-85 "442" Coupe, V-8, automatic, radio, heater, power steering and brakes. As per gem! Bank rates. \$89 down, 3 years to pay. Buy it right \$49 month	1966 Chevrolet Impala 2-door hardtop. V-8, automatic, radio and heater. A real sweetheart. Bank rates, up to 3 years to pay. \$1795	1965 Ford Station Wagon. Automatic, radio and heater, luggage rack. A real nice family car. Bank rates, up to 3 years to pay. \$1095
1965 Ford Convertible, V-8, automatic, radio, heater, power steering. Better hurry. Bank rates. 3 years to pay. \$89 down, full price \$1395	1966 Mustang 2-Door Hardtop, V-8, automatic, radio, heater. It's double sharp! E-Z terms. 3 years to pay \$1789	1964 Chevy II 4-door sedan. Automatic, radio and heater, whitewalls. Double sharp car. Hard to find. Bank rates, up to 3 years to pay \$895	1960 Ford Galaxie 4-door. V-8, automatic, radio and heater. Hurry. Bank rates, up to 3 years to pay. Full price \$289
1967 Pontiac Catalina 4-door, V-8, automatic, radio, heater, double power, vinyl roof. Showroom new! E-Z terms. 3 years to pay. Full Merollis price \$2495	1963 1/2 Ford XL Hardtop. V-8, automatic, radio and heater, power steering, power brakes, vinyl roof cover. Fresh as new. Bank rates, up to 3 years to pay. Full price \$895	1966 Chevelle Malibu Sport Coupe. Automatic, radio and heater, whitewalls. Bank rates, up to 3 years to pay. Full price \$1695	1965 Chevrolet 1/2 Ton pickup. Radio and heater. Red and sharp. 27,000 actual miles. Bank rates, up to 3 year sto pay. Full price \$1295
1967 Chevrolet Impala Sport Sedan, V-8, automatic, radio, heater, double power, vinyl roof. Showroom new! E-Z terms. 3 years to pay \$2295	1965 Corvair Hardtop. Showroom new. Hurry on this one. Bank rates, up to 3 years to pay. Full price \$979	1963 Chevrolet Impala S.S. hardtop. V-8, automatic, radio and heater, power steering, power brakes. A honey for the money. Bank rates, up to 3 years to pay \$1069	1963 Ford Econoline Van. Ready for work. Bank rates, up to 3 years to pay. E-Z terms. \$495
1964 Ranchero Pickup, automatic, radio and heater. Hurry! No money down! E-Z terms. 3 yrs. to pay \$995	1962 Chevrolet Impala S.S. convertible. V-8, automatic, radio and heater, power steering and power brakes. Best spring prices. Bank rates, up to 3 years to pay \$695		1966 Chevrolet Biscayne wagon. Six, standard shift. Needs paint. Bank rates, up to 3 years to pay. Full price \$895

GENE merollis
FORD ROAD WEST OF MERRIMAN IN GARDEN CITY

IF YOU DON'T BUY FROM US WE BOTH LOSE!

PHONE 427-6200
PHONE KE 3-4040

Year-Around School Idea Snags Are Seen

A Michigan legislative committee has been advised that if it wants to see schools utilized year-around, it should provide incentive grants to select school districts across the state.



This idea popped up in a recent hearing before legislative appropriations committee members. Talking to the lawmakers were school administrators.

THE IDEA of the year-around school has been advanced locally by James O'Neil, of Livonia, a member of the State Board of Education.

But Nick A. Ianni, representing the Michigan Association of School Administrators, said "we are not certain that the extended school year will bring any magic increase in efficiency"—which O'Neil has contended.

Ianni said year-around schooling may, indeed, cost more money.

ONE PARADOX was pointed out by Julius Barbour, of the Michigan Association of School Boards.

He referred to a survey conducted in one large Michigan community a few years ago on the issue of the extended school year. Barbour said on one question, about 90 per cent of the people replied that they thought schools should be open during the summer.

But he added that on another question about the same percentage of people said they did not want their children to go to school during the summer.

OTHER SCHOOL officials insisted that an extended school year would result in pay increase demands from teachers and thus would not necessarily result in savings.

Rep. James Farnsworth, R-Plainwell, however, pressed the school officials and said they should take serious efforts to determine if longer use of buildings would increase enrollment capacities and if the present 180 day school year is a wasteful use of both teachers and building facilities.

Sen. Frank D. Beadle, R-St. Clair, chairman of the Senate Appropriations Committee, said if teachers "want to have equal standing with other professions on an annual salary basis then they should not object to a 12-month year."

A NUMBER of extended school plans have been drafted by educators over the years, most of them based on the idea that teachers would work 11 to 12 months while students would attend about nine or 10 months and rotate their vacations.

Barbour pointed out that a number of Michigan school districts already have successful voluntary summer school programs in operation on a large scale.

Taiwan Doctor Answers Plea

Darrington, Wash., is finally going to get a doctor.

Charles Pittson Jr., who headed the doctor drive, says Dr. Patrick Wu of Taipei, Taiwan, has been given permission by the U.S. Department of Immigration to enter this country when a visa is available.

Darrington, located in the foothills of the Cascade Mountains, has been looking for a doctor since May when its only active physician moved. There are about 3,500 residents in the area.

THURS.
FRI.
SAT!

KRESGE'S

COLOSSAL



COUPON Sale

KRESGE COUPON
CUSHION SOLE SLACK SOCKS
With Coupon
3 prs. for 72¢
Our Reg. 3/51
While quantity lasts.
Limit 6 prs. Jan. 25, 26, 27.

KRESGE COUPON
VINYL SCARF ASSORTMENT
With Coupon
34¢
Our Reg. 59¢
While quantity lasts.
Limit 3 Jan. 25, 26, 27.

KRESGE COUPON
16 x 21" LOUNGER PILLOWS
With Coupon
99¢
Our Reg. 1.27
While quantity lasts.
Limit 3 Jan. 25, 26, 27.

KRESGE COUPON
70-YD. KENTUCKY RUG YARN
With Coupon
26¢
Our Reg. 31¢
While quantity lasts.
Limit 4 Jan. 25, 26, 27.

KRESGE COUPON
COTTON TERRY DISH TOWELS
With Coupon
27¢
Our Reg. 37¢
While quantity lasts.
Limit 4 Jan. 25, 26, 27.

KRESGE COUPON
WOMEN'S COTTON PANTIES 5-10
With Coupon
32¢
Our Reg. 49¢-59¢
While quantity lasts.
Limit 4 prs. Jan. 25, 26, 27.

KRESGE COUPON
2-6X NUMERAL SWEAT SHIRT
With Coupon
96¢
Our Reg. 1.36
While quantity lasts.
Limit 3 Jan. 25, 26, 27.

KRESGE COUPON
NO-IRON SHIRTTAIL SHIRT
With Coupon
1.96
Our Reg. 2.33
While quantity lasts.
Limit 2 Jan. 25, 26, 27.

KRESGE COUPON
"LIDO" FASHION FABRICS
With Coupons
3 yds. for 93¢
Our Reg. 41¢ yd.
While quantity lasts.
Limit 6 yds. Jan. 25, 26, 27.

KRESGE COUPON
45-PC. SET MELAMINE DINNERWARE
With Coupon
9.94
service for 8
Our Reg. 12.84
While quantity lasts.
Limit 2 Jan. 25, 26, 27.

KRESGE COUPON
24" NYLON SCALLOPED SQUARES
With Coupon
21¢
Our Reg. 36¢
While quantity lasts.
Limit 5 Jan. 25, 26, 27.

KRESGE COUPON
9-V. TRANS. RADIO BATTERY
With Coupon
3 for \$1
Our Reg. 37¢
While quantity lasts.
Limit 3 Jan. 25, 26, 27.

KRESGE COUPON
"JADE" 6-TRANSISTOR RADIO
With Coupon
2.99
Our Reg. 3.67
While quantity lasts.
Limit 1 Jan. 25, 26, 27.

KRESGE COUPON
HERSHEY OR NESTLE GIANT BARS
With Coupon
28¢
Our Reg. 39¢
While quantity lasts.
Limit 2 Jan. 25, 26, 27.

KRESGE COUPON
13-OZ.* CAN OF PEANUT CANDY
With Coupon
42¢
Our Reg. 57¢
While quantity lasts.
Limit 4 Jan. 25, 26, 27.

KRESGE COUPON
WOMEN'S FOLDING SLIPPERS
With Coupon
43¢
Our Reg. 63¢
While quantity lasts.
Limit 3 prs. Jan. 25, 26, 27.

KRESGE COUPON
12 PECAN PIES OR 6 BROWNIES
With Coupon
38¢
Package
Our Reg. 48¢
While quantity lasts.
Limit 4 pkgs. Jan. 25, 26, 27.

KRESGE COUPON
12" x 25 FT. ALUMINUM FOIL
With Coupon
17¢
Our Reg. 23¢
While quantity lasts.
Limit 4 Jan. 25, 26, 27.

KRESGE COUPON
HARDCOAT TEFLON® FRY PAN
With Coupon
1.47
Our Reg. 1.77
While quantity lasts.
Limit 2 Jan. 25, 26, 27.

KRESGE COUPON
14-OZ.* CAN PLEDGE WAX
With Coupon
97¢
Our Reg. 1.23
While quantity lasts.
Limit 2 Jan. 25, 26, 27.

KRESGE COUPON
100-COUNT BAYER ASPIRIN
With Coupon
48¢
Our Reg. 68¢
While quantity lasts.
Limit 2 Jan. 25, 26, 27.

KRESGE COUPON
14-OZ.* LISTERINE
With Coupon
48¢
Our Reg. 76¢
While quantity lasts.
Limit 2 Jan. 25, 26, 27.

KRESGE COUPON
7-OZ.* CAN OF RIGHT GUARD
With Coupon
76¢
Our Reg. 97¢
While quantity lasts.
Limit 2 Jan. 25, 26, 27.

KRESGE COUPON
10-ROLL PACK TOILET TISSUE
With Coupon
77¢
Our Reg. 88¢
While quantity lasts.
Limit 2 pks. Jan. 25, 26, 27.

FOR SAFETY'S SAKE



DON'T WEAR
A HAIR DRYER
IN THE TUB.

★ **WESTLAND CENTER**
Wayne at Warren Road

★ **LIVONIA MALL**
7 Mile at Middlebelt

★ **WONDERLAND CENTER**
Plymouth at Middlebelt

PLYMOUTH
Main at Ann Arbor Trail

FARMINGTON
PLAZA

7-GRAND
SHOPPING CENTER

8-MILE & BEECH
SHOPPING CENTER

TELE-CRAFT
SHOPPING CENTER

GRANDLAND
SHOPPING CENTER

WAYNE
35004 Michigan

CHERRY HILL PLAZA
Cherry Hill at Inkster Rd.

7 MILE at
EVERGREEN

S. S. KRESGE COMPANY

U-M Neurologist Hopes To Unlock Multiple Sclerosis Secret

ANN ARBOR -- A unique manufacturing process is taking place in the brains of persons afflicted with crippling multiple sclerosis.

Armed with the largest single grant ever given by the National Multiple Sclerosis Society to an individual researcher, a University of Michigan neurologist intends to unlock the secret of this "unseen production."

Dr. Wallace W. Tourtellotte, professor of neurology in the U-M Medical School, hopes to find evidence in his laboratory that the manufacture of gamma globulin is linked to the cause of MS.

In previous research, he has detected excess amounts of the blood plasma fraction in the brains of MS victims.

ACCORDING to the Michigan chapter office of the National Multiple Sclerosis Society, Detroit, Dr. Tourtellotte's three-year grant totaling \$97,591 is the largest award given to a single scientist by the society. The first year's support of \$37,155 will enable him to continue his research during 1980.

A bequest from the estate of a Detroit attorney, the late Albert H. Lindley, will provide a major portion of the grant. Lindley, once president of the Michigan chapter, was involved in its operations for many years.

Although multiple sclerosis strikes about 500,000 Americans between the ages of 20 and 40 every year, its exact cause has eluded scientists. The disease is marked by the growth of scars, or plaques, which destroy the brain's myelin, a fatlike substance. Its victims suffer paralysis or loss of sensation and coordination, and may lose the functions of movement, sight, and speech. MS leads to death over a long period of time.

The U-M doctor previously discovered that MS victims had increased concentrations of gamma globulin in their brains. With research associate Julius A. Parker, Dr. Tourtellotte tapped cerebrospinal fluid, which surrounds the brain and spinal cord, from patients who had died from MS and from control persons.

THE INVESTIGATORS compared the brain and spinal cord of the MS victims with those of the control group. They learned that nearly three times as much gamma globulin was present in the plaque and in the white matter of the brains of MS patients as in the controls.

Through further studies, the researchers ruled out the possibility that the blood supply could be the source of the increased brain gamma globulin. The level of albumin (a protein molecule found in the blood) was determined to be the same in both the plaque and the blood.

The other explanation for the high level of gamma globulin in the diseased brain is that synthesis takes place in the brain tissues. The task now is to determine just where and how.

"We believe a positive correlation exists between the brain gamma globulin concentration and the cerebrospinal fluid," says Dr. Tourtellotte. "If the globulin is elevated in the cerebrospinal fluid, it is also elevated in the brain, since the increased globulin in the brain diffuses into the cerebrospinal fluid."

"Therefore, by attacking the synthetic sites of the gamma globulin in the brain, we should succeed in lowering the concentrations in the patient's cerebrospinal fluid."

THE NEUROLOGIST plans to test his hypothesis that gamma globulin is produced at the periphery of the plaque by attempting to inactivate the cells through radiation.

"We should be able to counteract the production of the substance by X-irradiation of the brain"

Dr. Tourtellotte says he also may design studies to determine the effects of X-irradiation on other parts of the nervous system.

E.J. Korvette

ALL STORES OPEN LATE EVERY NIGHT
three days only, Thursday, Friday, Saturday

SEMI-ANNUAL PRE-INVENTORY CLEARANCES AND SALES!

SAVE 25% to 50% OFF

TREMENDOUS REDUCTIONS OFF OUR REGULAR & ORIGINAL LOW PRICES, PLUS SPECIAL PURCHASES!

specialty priced men's wide wale CORDUROY SLACKS 2 prs. \$5 <small>Great looks, feel, fit in washable cotton corduroy, olive, antelope. 29-42.</small>	our regular 39.99 men's zip-lined WOOL TOPCOATS 29.99 <small>Dressy looking split raglan model with extra acrylic pile zip-in liner, sizes 36 to 46.</small>	regular 24.99 to 29.99 misses' & juniors' FASHION COATS \$19 <small>Fit and flare and belted shapes in season's best selling wools and colors, 5-15, 8-16 in group.</small>	our regular 74.99 misses' & juniors' FURRED COATS \$56 <small>Masses of mink, heaps of fur trim, exquisite fabrics and stylings, 5-15, 8-15 in group.</small>	specialty priced boys' long sleeved KNIT SHIRTS 79¢ <small>Strong, Soft, Fine cotton knits, turtles, collars, washable, colors, 6-16.</small>	our original 9.99-12.99 girls' fine quality SKI JACKETS 6.99 <small>reversible nylons, all that's bright, warm and great for sizes 7 to 14!</small>
SAVINGS FOR MEN our original 29.99-39.99 MEN'S WARM CARCOATS 19.99 to 29.99	SAVINGS FOR MEN our regular 2.99 MEN'S PRINT PAJAMAS <small>Cozy-warm cotton flannel, popular coat model, best prints, B-C-D in group.</small> 1.79	SAVINGS FOR MISSES our regular 2.99 LADIES' SILK SCARVES <small>From The Orient, Italy, France! Pure silk twill prints, 32x32" square.</small> 1.99	SAVINGS FOR BOYS little boys' special! ACRYLIC SWEATERS <small>Cardigans! Pullovers! Assorted colors. 3 to 7.</small> 1.99	SAVINGS ON SHOES our regular 1.89-2.99 CHILDREN'S SLIPPERS <small>Vinyls, cotton corduroys, acrylics, 8-3 in the group.</small> \$1	SAVINGS FOR INFANTS our regular 3.39 WARM CRIB BLANKETS <small>Cotton thermal keeps cold out! Fits standard size cribs, pastels, 36x50".</small> 2.29
our original 12.99-19.99 MEN'S FINE OUTERWEAR 9.99 to 14.99	SAVINGS FOR MISSES our regular 17.99-20.99 MISSES' & JRS.' COATS <small>Suburban style, acrylic pile, reprocessed wool melton, more, 5-15, 8-18.</small> \$14	our regular 3.99-4.99 MISSES' DAY DRESSES <small>Cotton, rayon, acetate-cotton, button, zip fronts, 12-20, 16 1/2-24 1/2. (Lingerie Dept.)</small> 2.99	boys' fleecy lined VINYL SKI GLOVES <small>Cotton-rayon lining, rayon knit fourchette, back design</small> 79¢	specialty priced GIRLS' SHOE SALE <small>Youngland brand! Party, school, play styles, 8 1/2-3.</small> 4.99	SAVINGS FOR THE HOME our original 6.99-8.99 STUNNING BEDSPREADS <small>Acetate quilts, shirred skirted styles, cotton washables, twin and full.</small> 5.99
original 9.99-12.99 MEN'S SWEATERS <small>Cardigans! Pullovers! Wools, Orlon® acrylics, more, s-m-l-xl.</small> 7.99	original 3.99 LADIES' MILLINERY \$2	misses' cozy-warm COTTON FLANNEL GOWNS <small>Waltz length, dreamy styles, pastel prints, solids, s-m-l</small> 99¢	fantastic values! BOYS' COTTON SOCKS <small>Long-wearing cotton, top stripe crews and fancies, colors, sizes 7-10 1/2.</small> 4 pairs \$1	SAVINGS FOR GIRLS girls' original 12.99 to 22.99 WINTER COATS 9.90 to 13.90	jumbo size FOAM LATEX PILLOWS <small>Special! Non-allergenic, zippered floral cotton covers, soft comfort!</small> 2.99
men's long sleeve FINE KNIT SHIRTS <small>Mock turtles, Orlon® acrylic-wool, acrylics, more, s-m-l-xl.</small> 2.99	our regular 3.99 VINYL HANDBAGS <small>Leather-look, durable vinyl! Casual styles, black, brown.</small> 2.90	SAVINGS FOR BOYS permanent press BOYS' WARM PAJAMAS <small>No ironing! Cozy cotton flannel, coat model, plaids, 6-16.</small> 1.99	our original 10.99-18.99 BOYS' SIZE 3-7 COAT SETS 2 pc. \$8 3 pc. \$12	girls' original 3.69-6.99 DRESSES 2.99 to 4.99 each	famous make PRINT BATH TOWELS <small>Thick, absorbent cotton terry, gay rose print, slight imperfections.</small> 79¢
our original 3.99 MEN'S SPORT SHIRTS <small>Cotton flannel, corduroy, long sleeve, some no-iron, s-m-l-xl.</small> 2.99	our regular 4.99 WOOD BEADED HANDBAGS <small>Imported! Fashion's new fling, shoulder strap, black, brown.</small> 3.90	our original 8.99-16.99 BOYS' OUTERWEAR 5.99 to 12.99	our original 9.99 BOYS' 3-7 JACKETS <small>Ski style, nylon quilt, acrylic pile, attached hoods, favorite colors.</small> 6.99	our original 10.99-12.99 GIRLS' SNOWSUITS <small>Nylon, acrylic shells, nylon or wool-other fibers lined, ski pants, 4-6X.</small> 6.99	our original 17.99-24.99 DOUBLE WINDOW DRAPES <small>Full width, pinch pleats, Fiberglass® fine glass filament fiber, more.</small> \$12 <small>OUR 26.99-34.99 TRIPLE WINDOW DRAPES . . . \$18</small>
our original 2.99-3.69 MEN'S NO-IRON SHIRTS <small>Permanent press, cotton, Dacron® polyester-cotton solids, fancies, s-m-l-xl.</small> 1.99	our regular 2.99 LEATHER HANDBAGS <small>Genuine leather! Envelope styles, mini swingers, chain or vinyl handles.</small> 1.90	BOYS' our original 4.99-6.99 BETTER SWEATERS <small>100% acrylic cardigans, pull-overs, all washable! Soft. Warm. Free-moving fits, best colors, 8-16.</small> 3.99 each	our original 4.99 BOYS' 3-7 SLACK SETS <small>100% cottons, polyester-cottons, long sleeve shirts, contrasting pants.</small> 2.99	SAVINGS FOR INFANTS our regular 99¢ TODDLERS' POLO SHIRTS <small>Cotton, snap shoulders for dressing ease, solids, jacquards, crew neck, 1-4.</small> 66¢	our original 2.99-3.99 FINE TIER CURTAINS <small>Dacron® polyester-cotton, rayon, machine washable, colors, up to 36" long.</small> 1.99 <small>ORIGINAL 1.99 MATCHING VALANCES . . . \$1</small>
our original 2.99 MEN'S CREW SWEATSHIRT <small>Double stripe races long sleeve, cotton, fleecy lined, colors, s-m-l-xl.</small> 1.79	our regular 4.69 FOLDING UMBRELLAS <small>For the ladies! 100% nylon, self case, red, navy, grey, black, more.</small> 2.99	boys' circular knit THERMAL UNDERWEAR <small>Cotton thermal knit, short sleeves, washable, natural, s-m-l.</small> 79¢ each	SAVINGS ON SHOES boys' and girls' DRESS & SPORT SHOES <small>Poly-vinyl-chloride soles, vinyl uppers, oxfords, pumps, more, 8 1/2-3 in group.</small> 1.99 pair	our regular 2 for 1.39 INFANTS' UNDERSHIRTS <small>Youngmate® brand, cotton Paknit® shrink controlled, diaper tapes, 3-18 months.</small> 2 for \$1	our regular 2.99 HI-LO VISCOSE® RUG <small>Viscose® rayon, hi-lo pile, safety non-skid latex back, 27x48" lavish size!</small> 2.39

Sauces Lend Variety

By JOYCE TOTTEN

There are many fine bottled and canned sauces to use with meats. These may be used as purchased or added as seasoning to homemade sauces. Canned soups may be used as sauces or as the basis for sauces to which other seasonings are added.

Sauces may be hot or cold, thick or thin, multi-flavored or with a single flavor such as onion or mushroom.

HOT SAUCES. A basic hot sauce is a white sauce of two tablespoons butter or margarine, and two tablespoons flour to one cup milk. This may be varied by using different liquids, as tomato juice, fruit juices, meat broth, or wine.

Flavors chosen for the sauce should complement but not dominate the meat flavor. Tart and spicy flavors go with beef and lamb. Sweet and sweet-sour flavors go with ham and fresh pork. Curry is a good flavor with veal and poultry. Onion and garlic may be used as a subtle undertone to most hot meat sauces.

Barbecue sauces are tart and spicy. Use during the cooking of the meat or serve with the meat.

SEASONINGS. The excellence of a sauce depends on its combination of flavors. Herbs, bottled sauces, wines, mustard, horseradish, onion, garlic, curry, chili, and other pungent flavors should be used with reserve to give undertone to the sauce. Dried flakes of onion, celery, mint, parsley, and mushrooms, as well as flavor extracts and powdered or ground seasonings, add to the variety of flavors possible.

CHILLED WHIPPED CREAM HORSE RADISH SAUCE
(Serve with hot or cold baked ham, or cold sliced beef.)

- 1 c. whipping cream
- 2 T. grated horseradish, drained
- 1/8 t. salt
- 1 t. lemon juice

Whip the cream. Stir in remaining ingredients. Chill 1/2 hour. Variation: Add 1/4 t. curry powder, 1/2 t. prepared mustard, or 1 T. chopped chives.

WHITE WINE BARBECUE SAUCE (COLD)
(Excellent with chicken or veal. Cover the meat with this sauce. Keep in the refrigerator 3 to 4 hours before broiling.)

- Yield: 3 cups
- 1 c. white wine (Sauterne)
 - 1/2 c. lemon juice
 - 1 c. salad oil
 - 1 T. sugar
 - 1 T. salt
 - 1/8 t. thyme or marjoram
 - 1/8 t. curry powder
 - 1 c. finely chopped onion
 - 2 cloves garlic, mashed
 - Few drops Tabasco sauce
 - 1 T. paprika

Combine all ingredients. Stir to blend. Keep in covered jar in refrigerator 4 or 5 hours to blend the flavors. Soak the broilers or steaks in this sauce and use the sauce to brush over the steaks during the slow broiling.

MUSHROOM SAUCE (HOT)

- Yield: 2 cups
Cooking Time: 20 minutes
- 1/4 c. butter or margarine
 - 1 c. sliced mushrooms
 - 1/4 c. flour
 - 2 c. bouillon
 - 1/2 t. salt
 - Pepper

Melt 2 tablespoons butter in skillet. Fry mushrooms until tender and brown. Lift from skillet. Melt remaining butter. Stir in flour. Brown thoroughly. Add bouillon slowly, stirring constantly. Cook until thick and smooth. Add mushrooms and seasonings. Simmer 5 to 10 minutes. Serve hot.

ONION SAUCE (HOT)
(Very good with "boiled" beef brisket.)

- Yield: 1 cup
Cooking Time: 10 minutes
- 2 T. sugar
 - 1 T. fat
 - 2 onions, sliced
 - 1 T. flour
 - 1 c. beef bouillon
 - 1 t. vinegar
 - 1 t. salt
 - 1 t. paprika

Stir and cook the sugar in the fat in a skillet until lightly browned. Add the onions and stir and cook until the onions are a light brown. Stir in the flour. Then slowly stir in the bouillon, vinegar, salt and paprika. Cook until smooth. Serve hot.

E.J. Korvette

SEMI-ANNUAL

Pre-inventory Sale

3 DAYS ONLY THURSDAY,
FRIDAY AND SATURDAY

LOOK FOR EXTRA VALUE RED TAG ITEMS-SAVE ON HUNDREDS OF UNADVERTISED SPECIALS IN EVERY DEPARTMENT!

25% to 40% OFF

American Voyager Molded

BOLTARON® LUGGAGE

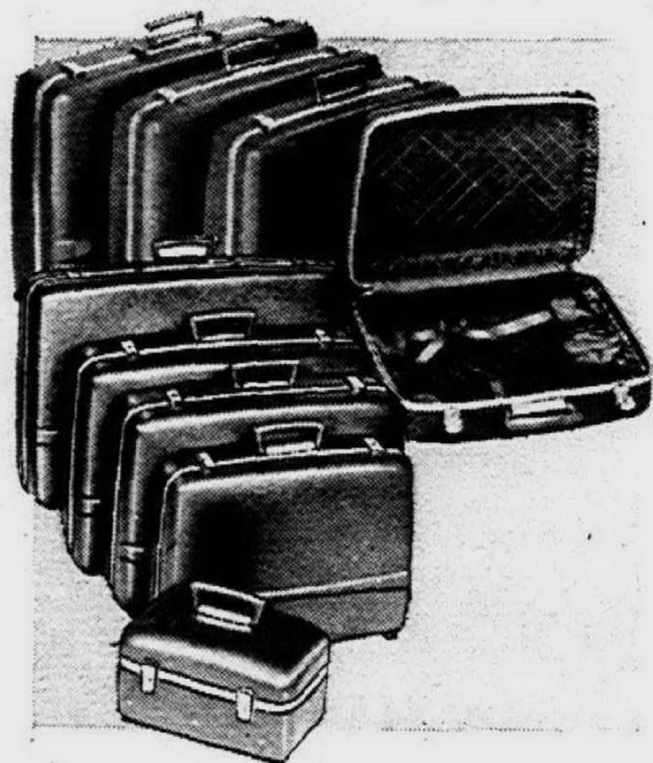

TRAIN CASE OR
21" WEEKENDER

9.59 regularly 15.99 each

Durable... molded of scuff resistant Boltaron® by General Tire. Quality constructed... aluminum tongue and groove closures, flip type locks, quilted linings. Removable hangers, aluminum folding fixtures in men's cases. Not every size and color in every store.

24" WEEKENDER	regularly 20.99	15.74
26" PULLMAN	regularly 26.99	20.24
30" PULLMAN	regularly 32.99	24.74
COMPANION CASE	regularly 17.99	13.49
ONE-SUITER	regularly 22.99	17.24
TWO-SUITER	regularly 28.99	17.39
THREE-SUITER	regularly 33.99	25.49

33% to 50% OFF

on a huge selection of

Andre Bouchard

17-JEWEL WATCHES

9.99 each

our regular low prices 14.99 to 19.99

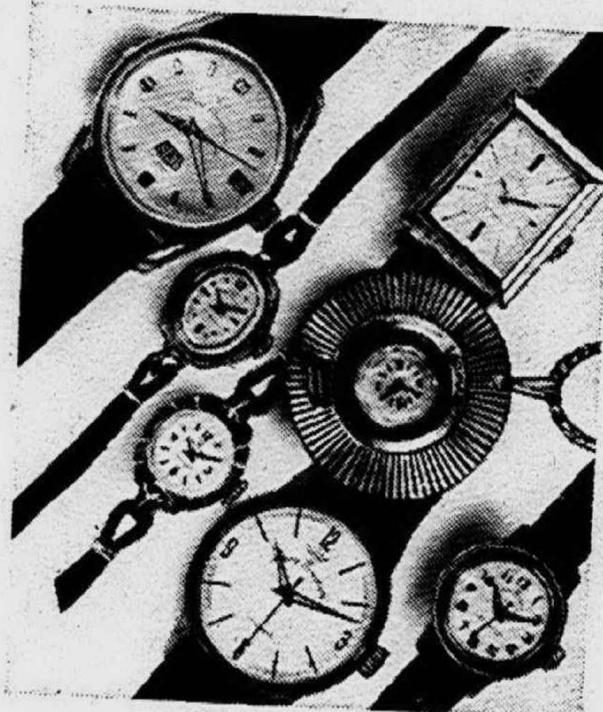

- Day-Date Models
- Boys' Styles
- Dress Models
- Petite Watches
- Calendars
- Nurses' Styles
- Water Resistant*
- Pendants
- MANY OTHERS!

Accurate, dependable, breathtakingly styled. All with lifetime unbreakable mainsprings and 2-YEAR GUARANTEE covering service, under normal use, *when case, crown & crystal are intact. Return to Korvette.

20% to 30% OFF LIGHTING FIXTURES

WALL, CEILING AND PULLEY MOUNT LIGHTING FIXTURES, HI-INTENSITY LAMPS, RECESSED, FLUORESCENT AND OUTDOOR FIXTURES TOO!

The exciting array of styles you'll find in our stock range from sleek modern and contemporary to elegant traditional design fixtures. Look for the RED TAGS and save on extra special values like these:



Private 1
HI-INTENSITY
LAMP

6.99

Our regular low price 9.99
Telescopic arm extends to 19". 3-position switch. Black, ivory or beige. Can be wall hung.



Walnut Finish
PULLEY
FIXTURE

15.77

Our regular low price 19.99
Warm walnut finish shade. Measures a large 16x16x5". 3-way light. Extends to 28".

20% OFF ALL CHINA DINNERWARE

IN OUR HUGE INVENTORY! DOZENS OF STYLES IN SERVICES FOR 8 AND 12. TRADITIONAL, CONTEMPORARY, COUPE AND BAROQUE SHAPES

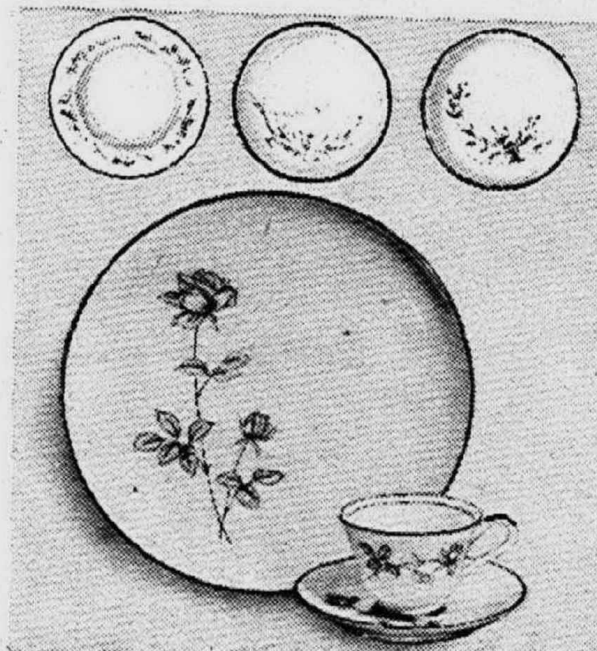

JUST ONE EXAMPLE:
53-Piece Service for 8
Imported

TRANSLUCENT CHINA

26.39 our regular low price 32.99

Very impressive import... extra-fine quality, beautifully translucent. Includes 8 each: dinner-plates, soups, bread & butters, desserts, cups, saucers, 1 chop platter, vegetable server and 3-pc. sugar and creamer set.

99-PC. SERVICE FOR 12

regularly 56.99 **45.99**

REDUCED!

A HUGE SELECTION OF CAMERAS, PROJECTORS & PHOTO ACCESSORIES

featuring such famous names as: KODAK • ARGUS • KEYSTONE
BELL & HOWELL • MINOLTA • ANSCO • AIREQUIPT • MANY MORE!

Look for the RED TAG and save on values like these:

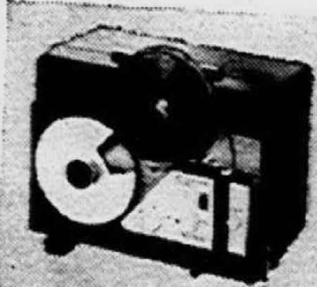

Keystone Regular & Super 8

MOVIE
PROJECTOR

64.99

Automatic reel-to-reel loading forward, still, reverse. Walnut-like finish. Model K-560M.



BAIA Action
REVIEWER
MOVIE EDITOR

9.99

No more threading... slip-in loading! Large bright viewing screen. Splicer and tapes.

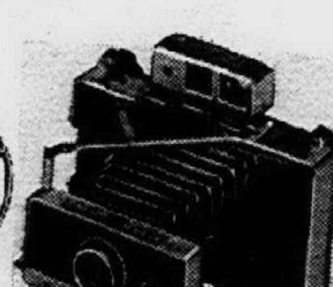

Polaroid Deluxe 250

AUTOMATIC
COLOR CAMERA

109.99

complete with flash gun
Electronic shutter. Rangefinder and viewfinder eliminates guesswork. Deluxe Triplet lens.

FANTASTIC SAVINGS

• TRANSISTOR RADIOS • CLOCK RADIOS • TABLE RADIOS
• TAPE RECORDERS • AM/FM RADIOS • PHONOS • GUITARS

Here are just a few examples:



Philco Transistor
PORTABLE RADIO

5.99

Big tone from pocket size radio. Uses inexpensive 9-volt battery.



Automatic 4-Speed
PORTABLE PHONO

29.99

Automatic changer and arm. Monaural or stereo. Front speaker.

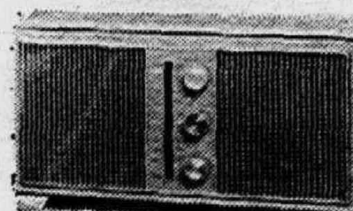

Admiral FM-AM
TABLE RADIO

22.99

Instant-play chassis... no warm-up! 4" Alnico V speaker, AFC for drift-free FM, slide-rule tuning.

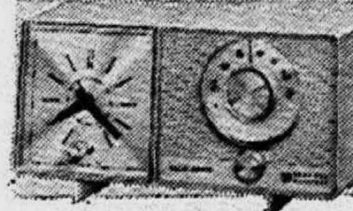

General Electric
CLOCK RADIO

10.99

Wakes you to your favorite program. Big speaker.

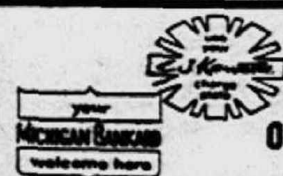

CREDIT IN 30 SECONDS
OPEN AN E. J. KORVETTE CHARGE ACCOUNT
OR USE YOUR MICHIGAN BANKARD CREDIT CARD

REDFORD
TELEGRAPH ROAD & WEST CHICAGO

ROSEVILLE
GRATIOT AVE. & TWELVE MILE RD.

SOUTHGATE
FORT STREET & PENNSYLVANIA AVE.

OPEN MONDAY THROUGH SATURDAY 9:30 A.M. 'TIL 10 P.M. OPEN SUNDAYS 12 NOON 'TIL 6 P.M.

Study Shows Effects Of Adolescent Decisions

ANN ARBOR--Adolescence is a time when many changes appear in an individual and decisions are made which have life-long effects.

The ways these changes and decisions are influenced by the social environment--especially in school and at work--is the subject of a long-range study by the Survey Research Center of the University of Michigan's Institute for Social Research. The study involves approxi-

mately 2,500 boys clustered in some 100 schools across the country.

DATA WAS collected from the boys--then in the 10th grade--in fall 1966 in the form of personal interviews, performance and ability tests, and questionnaires on attitudes and values.

Data will be collected again in spring 1968 and fall 1969,

completing a three-year period during which most of the boys will graduate from high school and enter the labor force or go on to higher education.

The study is being documented in a comprehensive series of publications titled "Youth in Transition." Volume I, subtitled "Blueprint for a Longitudinal Study of Adolescent Boys," describes the large and complex research plan and the first two years of

the six-year study.

The report observes: "It is an assumption of educators, leaders in industry and government, and perhaps the adult population at large, that school and work environments--or the absence of either--differ drastically in their implications for adolescent boys."

"Yet," the report continues, "it can reasonably be asked to what extent observed differences in behavior between boys in school, at work, or unemployed reflect their different environments, and to what extent the choice of environment (such as dropping out of school or failing to seek work actively) is itself a reflection of already established differences in backgrounds, attitudes, and motives."

In the process the doctor bit him on the arm. Medical treatment--administered by a doctor who was not a director--was paid for under a health insurance policy.

The reaction of an Illinois artist when her original painting of a golf scene was damaged during its return from an exhibit was epitomized by the painting's title: "Teed Off." The insurance company paid \$200 for repairs.

Then there was the man named Bullington injured by a cow in a stock pen, the auto accident involving drivers Hunt and Peck and the man named Sick who was when cows chewed his convertible car topless.

IN SEEKING to answer such questions the ISR researchers are being supported financially by the Office of Education, U.S. Department of Health, Education, and Welfare.

Some differences in the ISR study from previous such projects are that, in the authors' words, "our study concentrates on the measurement of change, emphasizes dimensions of mental health and values, deals with work environments as alternatives to school, and relies heavily on data collected from structured interviews."

Insurance Adjusters Pay Bizarre Claims

A missing house, a hawk-like dove, and a lubricated cellar contributed to the potpourri of bizarre insurance claims that enlivened 1967 for claim specialists.

The "Case of the Disappearing Domicile" developed when an Atlanta area man returned from a trip to find an unoccupied house he owned, gone. The mystery, which gained national attention, was partly solved when the five-room, frame house was found 40 miles away. But there's confusion over why a house mover took it there and the case is still under investigation.

THINGS SEEMED peaceful enough to a Poulney, Vt., motorist one day in November, especially when he noticed a dove flying nearby. Too nearby. The bird buzzed the car, breaking the radio aerial. Commented the insurance representative who paid the \$11 claim: "With doves like this who needs hawks?"

As an oil delivery man dutifully pumped 60 gallons of fuel through outside pipes into what he thought was the basement storage tank of a Denver home, he was stopped by the owner's horrified screams. The oil man didn't realize the heating system had been converted to electricity and the tank removed.

Meanwhile, back at Atlanta, 1967 was proving to be a strange year for homeowners. Another claim was filed for a vanishing house by a woman who said a wrecking firm tore down her home when it wasn't supposed to. She was right. The wreckers had picked the wrong house.

Consumer Survey Opened

ANN ARBOR--Interviewers from the Survey Research Center of the University of Michigan are ringing doorbells in their 23rd annual Survey of Consumers.

Selected addresses in 76 communities in 30 states have been chosen as part of a national sample to be contacted between now and March 4.

THE SURVEY ASKS consumers to express their views about present business and economic conditions, and also encourages them to say what they think about possible future trends. Families will be asked about spending and saving habits and about their views on family financial management.

Many of the families interviewed in 1967 are being interviewed again to see if changes have occurred in either their opinions or their financial situations.

Information obtained from individuals is never made public. Each interview, however, becomes part of the broader national cross-section of opinion about economic matters of importance to each American family.

Data collected in this annual Survey of Consumers will be analyzed by University of Michigan economists George Katona, James Morgan, and Frank Stafford.

Their analyses are used by business leaders, government agencies, students, and educators in evaluation of U.S. economic trends.

The Survey Research Center, a division of U-M's Institute for Social Research, maintains a staff of professionally trained interviewers in local areas to conduct the questioning in several national surveys each year.

CHANGING WAYS

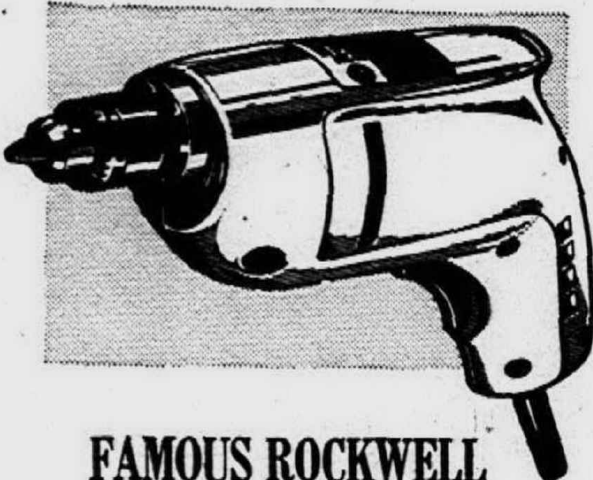

FAMOUS ROCKWELL
2-SPEED 1/4" DRILL

16⁹⁹

1300 rpm for tough drilling jobs. 2250 rpm for small hole drilling. 2.3 amp (.22 HP) motor. Hi-Lo trigger.



PORTER-CABLE
7" POWER SAW KIT

37⁹⁹

Includes heavy duty saw, rip guide and case. Combines safety of operation with rugged industrial capacity.

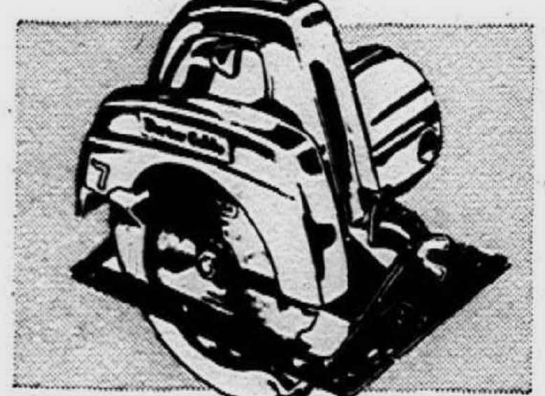

PORTER-CABLE
7" POWER SAW

29⁹⁹

Features safety kick-proof clutch, telescoping saw guard, single line cutting and built-in sawdust ejector.

Bottled in the U.S.A. to save you money on taxes and freight

NOW \$4⁹⁸
FIFTH
(INCLUDES
ALL TAXES)

Royal
Canadian

THE IMPORTED CANADIAN WHISKY
WITH THE ROYAL TASTE

Blended Canadian Whisky--80 Proof--Imported by Jas. Barclay Importers, Detroit, Michigan



E. J. Korvette

BUILDING MATERIALS DEPT.

PREFINISHED GENUINE HARDWOOD DECORATOR PLYWOOD PANELING

Choose from
coral or
nutwood.

2⁹⁹
4' x 7'

4' x 8' 3.99

See our complete line of home decorator paneling and matching pre-finished mouldings.

PREFINISHED CROMAR CLEAR OAK STRIP FLOORING

our regular low price 10.49

First grade strip flooring comes in 3/16x2" strips. 30 board foot bundle covers 24 square feet.

8⁴⁹
bundle of
30 board ft.

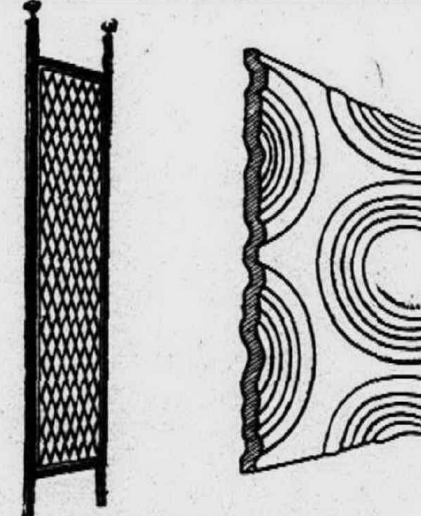

3-DIMENSIONAL 26x96 INCH
SAFTIPLASS® ROOM DIVIDERS

our regular low price 15.99

Beauty in depth with 3-dimensional formed panels of shatterproof Saftiplass®

13⁹⁹

FOLDING DIVIDER SCREENS

54x72"..... 24.99 78x72"..... 29.99



EMBER-LITE WALL HUNG
ELECTRIC FIREPLACE

154⁹⁹

No installation... corner or wall style is wall hung. Forced air electric heater. Copper tone, black, red or white.

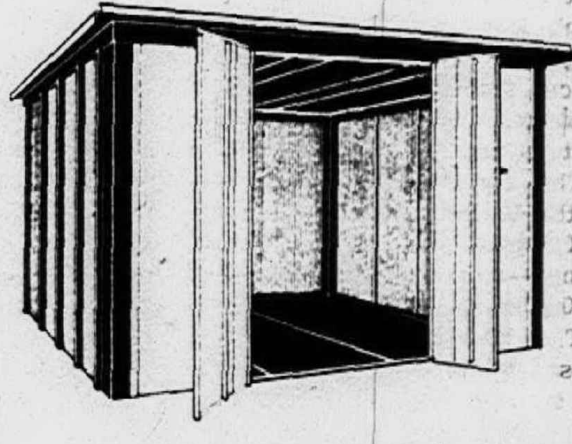

LARGE STEEL UTILITY SHED

58⁹⁹

7x5x6 feet approximate exterior size. Has Quaker perma-bond finish in white and green. Shed sizes measured at the outer dimensions including roof line.

TWIN TRASH CAN STORAGE SHED..... 13.99

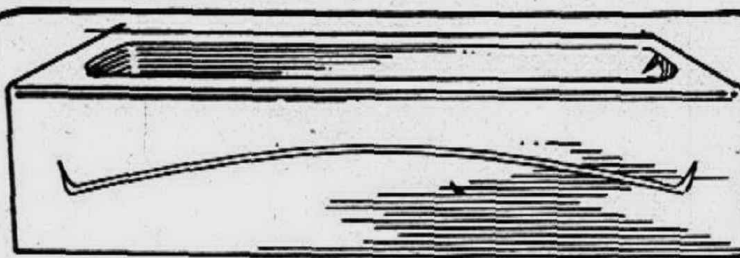

1ST QUALITY WHITE CAST-IRON BATH TUB

CAST IRON BATH TUBS IN COLORS 56.99
1ST QUALITY WHITE STEEL TUBS 35.99
STEEL BATH TUBS IN COLORS 45.99

51⁹⁹

Leak proof flange seals tub... thick porcelain enamel resists acids and stains! In right or left hand drains.

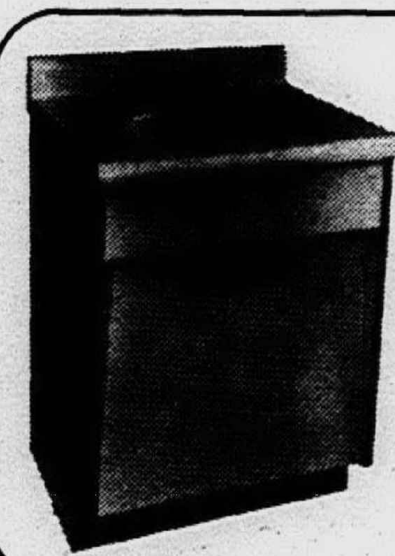

STARLINE
BATH
VANITY

39⁹⁹

our reg. low price 55.75

Any of 3 sizes at one low price! 24" single door, 30 or 36" double door vanity less bowl and fittings. Limited quantities... hurry!

NOT AVAILABLE IN OUR NORTH RIVERSIDE STORE

CREDIT IN 30 SECONDS
OPEN AN E. J. KORVETTE CHARGE ACCOUNT
OR USE YOUR MICHIGAN BANKARD CREDIT CARD

REDFORD
TELEGRAPH ROAD & WEST CHICAGO
OPEN MONDAY THROUGH SATURDAY 9:30 A.M. 'TIL 10 P.M. OPEN SUNDAYS 12 NOON 'TIL 6 P.M.

ROSEVILLE
GRATIOT AVE. & TWELVE MILE RD.

SOUTHGATE
FORT STREET & PENNSYLVANIA AVE.

Income Tax Filing Made Easy

Here Are Tips To Save Money

(This is another in a series prepared by the Michigan Association of Certified Public Accountants on money-saving tips and errors to avoid in preparation of the 1967 Federal Individual Income Tax Return.)

Here's a quick rundown on possible exclusions you can claim on your 1040 Federal Individual Tax Return in addition to the deductions discussed in previous articles:

SICK PAY during absences from work due to illness or injury. If your employer continued to pay you 75 per cent or less of your weekly salary, you can exclude or deduct from your total income for the year up to \$75 of each payment during the first 30 days of absence provided you were hospitalized for at least one day. If you weren't hospitalized, the exclusion starts with the second week's payment.

Payments amounting to more than 75 per cent of your weekly salary are not eligible for exclusion during the first 30 days. Payments during absences lasting longer than 30 days are deductible up to \$100 a week after the first 30 days regardless of whether the 75 per cent or less rule is met.

Let's say you were absent from work for 35 consecutive days in 1967 and your employer paid your full salary of \$150 a week. You can't exclude anything for the first 30 days. For the remaining five days assuming they are work days you can, however, exclude \$100 from your income for the year.

In the event your employer paid you only \$100 a week during your absence and you were

hospitalized, you can exclude \$400 (four weeks at \$75 a week since the payments were less than 75 per cent of your salary \$150 plus \$100 for the fifth and final week). If you were not hospitalized, the deduction would be \$325.

EXCESS F.I.C.A. TAX in the event you worked for two or more employers during 1967. If more than \$290.40 of social security (F.I.C.A.) employee tax was withheld from your pay, the excess should be credited against your income tax and entered on line 19, Page 1. If you are filing a joint return do not add the social security tax withheld from your wife's salary to your own to determine an excess over \$290.40.

DIVIDENDS--You can deduct up to \$100 received as dividends on stocks owned in most domestic companies and corporations. If you file a joint return, you and your wife can each deduct up to \$100 (a total of \$200) but neither of you can use any portion of the deduction not used by the other. If you received \$180 in dividends and your wife \$60, you can deduct only \$160, for example.

CAPITAL GAINS are fully taxed as ordinary income when they are short-term gains. Long-term gains, however, are taxed at only 50 per cent. To qualify, stocks or other assets must be held or owned by you for more than six calendar months before sale. Don't count the day on which you purchased the stock but include the day on which it was sold in determining whether you held it for six months.

Stocks bought on April 30, 1967 and sold on Oct. 31, for example, do not qualify for long-term capital gain treatment since they were not held for six calendar months. If the selling date was Nov. 1, however, profits can be treated as long-term capital gains.

INTEREST on state and municipal bonds is tax exempt so do not include it in your return. You must, however, report interest on bank accounts, deposits with savings and loan associations, credit unions, etc.

If you own United States savings or war bonds, the increase in value each year is considered taxable interest if you so elect. If in 1967 you cashed bonds on which no election was made to report interest in previous years, the increase above the purchase price should be reported as interest income on your return.

Remember that if you were married on or before Dec. 31, the Internal Revenue Service says you were married for the entire year, and are entitled to file a joint return. On the other hand, if you were divorced or legally separated on or before Dec. 31, you are considered single for the entire year and cannot file a joint return.

A child born on or before Dec. 31 entitles you to a full \$600 dependency deduction. Enlisted men in the Armed Forces can exclude pay received while serving in a combat zone (South Vietnam) or while hospitalized as a result of such service. Officers can exclude up to \$200 of their monthly pay under like circumstances.

CPAS WHO PREPARE countless returns each year say that there are a few common-sense rules which should be followed in preparing even the simplest return. Chief among them are:

1. Check and double-check your arithmetic at each step. A small error at the start can snowball as you work your way through the return and result in a costly overpayment.
2. Attach W-2 forms. This report from your employer on your earnings and withholding must be filed with your return.
3. Fill out and attach all necessary schedules to explain additional income, expenses, deductions, etc. Put your name, address and social security number on each schedule, as well as on your return.
4. Be sure to sign your return. In the event it's a joint return, your wife must also sign.
5. File early. This makes sense for several reasons. It will allow you to work on your return at your leisure and can help prevent costly, last-minute mistakes. It will also give you time to consult your local tax office, a CPA or other qualified expert about any questions which may arise.



AREA RESIDENTS (from left) Mark Ranstadler, 18524 Shadyside, Livonia, Diane Pawlak, 13011 Nathalie, Redford Township, and William Richardson, 16811 Beech-Daly, Redford Township, were three of the many attending the Wayne State University School of Business Administration Orientation held previous to the new academic quarter at Wayne State. Purpose of the orientation was to acquaint students new to the School of Business Administration with the structure, courses, faculty and other information on the School pertinent to the student's academic life.

CORBY'S

FINE WHISKEY ON THE MILD SIDE

NOW

\$3.88*

FIFTH

\$2.46*

PINT

*PRICES INCLUDE ALL TAXES

BLENDING WHISKEY--80 PROOF--68.4% GRAIN NEUTRAL SPIRITS--JAS. BARCLAY & CO., LTD., PEORIA, ILLINOIS

For "Where to Buy and Save" READ THE OBSERVER TODAY!

Gunningham's

DRUG STORES

Prescription Specialists

MORE and MORE

PEOPLE ARE BRINGING THEIR PRESCRIPTIONS TO GUNNINGHAM'S WHERE YOUR DRUG DOLLAR BUYS MORE!

MAC DIARMID'S Cherry Blossom ICE CREAM

HALF GALLON **77¢**

"Just Unbeatable"

4 OZ. - REG. 1.00 SIZE

RIGHT GUARD

SPRAY DEODORANT

57¢

"Just Unbeatable"

6 1/2 oz. Family Size Reg. 95¢

REGULAR OR MINT

CREST

TOOTHPASTE

59¢

"Just Unbeatable"

18 OZ. - REG. 99¢

MICRIN

ORAL ANTISEPTIC

86¢

"Just Unbeatable"

100's - REG. 1.35

EMPIRIN

COMPOUND

83¢

MEASURIN
TIMED-RELEASE ASPIRIN

effective pain relief
take every 8 hours

60's - REG. 1.33

MEASURIN 1.19

TIMED-RELEASE ASPIRIN

"Just Unbeatable"

SERVICE SELECTION SAVINGS

"Just Unbeatable"

CHOCKS ONEWABLE VITAMINS 191

CHILD'S - 100's - REG. 2.79

MEDI MIST VAPORIZER 79¢

VICKS - 5 OZ. - REG. 1.19

SUAVE HAIR SPRAY 49¢

13 OZ. - REG. 1.50 - Reg., Hard-To-Hold

CURL FREE 244

HAIR RELAXER - REG. 3.50

DERMA FRESH 69¢

HAND LOTION - 6 OZ. - REG. 88¢

PEANUT BRITTLE 39¢

BONOMO - 11 1/2 OZ. SIZE

Early American WALNUT FINISHED

- SHOPPING REMINDER
- RECIPE BOX
- LETTER HOLDER

Your Choice **99¢**

REG. 8.98

Westclox BABY or BIG BEN ALARM CLOCK

BLACK LUMINOUS

Your Choice **7.77**

Westclox Lookout Jr. TIMER **3.23**

DOVEPRINTS FACIAL TISSUES BOX 200's **24¢**

"Just Unbeatable"

GILLETTE

TECHMATIC RAZOR

1.99

Six shaving edges on one continuous Super Stainless Steel band... end blade handling forever.

REG. 99¢

ANTI-FREEZE TESTER

88¢

PRESTONE

GAS LINE ANTI-FREEZE 12 OZ. CAN **2 FOR 45¢**

DE-ICER WITH SCRAPER 14 OZ. CAN **66¢**

RED LINED JERSEY GLOVES REG. 69¢ **57¢**

"Just Unbeatable"

Nestle COLORHAIR

Foam Permanent HAIR COLOR

"Just Unbeatable"

77¢

ORA-FIX

DENTURE ADHESIVE

24 OZ. TUBE

REG. 99¢

77¢

SWEATER MAID

The easy way to block and dry sweaters. Can be hung up indoors or outdoors. Also can be used for travel or storage. Every girl needs it.

"Just Unbeatable"

2.98

TAMPA CUBS GEMS CIGARS BOX 50's **1.99**

Imported BRIAR PIPES **2.66**

Large selection of styles, sizes and shapes. A pipe for every personality.

Nestle STREAKS 'n TIPS

HAIR COLOR

"Just Unbeatable"

77¢

4 OZ. SIZE

Commercial Fishermen Worried

IN SPITE of the relaxing atmosphere involved in sport fishing, a good part of the 55,000 members of the National Maritime Union take fishing quite seriously.

They are the commercial fishers who provide the tons of fish needed for food and a variety of other uses.

Fish is not only an excellent, and inexpensive food source, but we use fish for drugs such as insulin, enzymes and hormones, and in such diverse products as artificial pearls, wine and fertilizer.

Chemists have even developed an "egg white" from fish albumen--one pound of this substance is equal in food value to 150 eggs.

THERE ARE about 160 different kinds of fish and shellfish taken commercially, but only 10 account for 75 per cent of the catch. These are menhaden, tuna, shrimp, herring, salmon, crabs, ocean perch, flounders, whiting and haddock. Sardines (pilchard), oysters and cod are also vital.

The commercial fishermen in the United States take over half their catch with purse seines--nets which may be 1,500 feet long and 150 feet deep.

The bottom of the net is closed by ropes, then portions of the net are taken aboard the vessel until the fish are confined to a small area. The fish are then scooped out with a power-operated dip net or brail.

MOST MODERN fishing vessels locate schools of fish with an electronic device called the echo sounder.

A school shows its shadow on a screen and is recorded on a moving roll of paper with a stylus--when the ship is over the school, the crew lowers the net and another catch bites the dust.

In spite of this space age fish hook, there's something fishy about a certain "Red Shapper's" progress. The United States commercial fleet has dropped to fifth place in the world production of fishery products while the Soviets and Red China are sailing past the U.S. in fishery increase.

This is a real problem that can have world consequences--for fish is an inexpensive source to feed the world's hungry who look to any nation who can sustain them.

Joseph Curran, president of the National Maritime Union, says part of the problem began after World War II when United States fishermen had to compete with fishermen from nations all over the world.

Gunningham's DRUG STORES

Sears

SEARS, ROEBUCK AND CO.

SALE!

Save on Your Choice of Three Beautiful 3-pc. Bedroom Suites

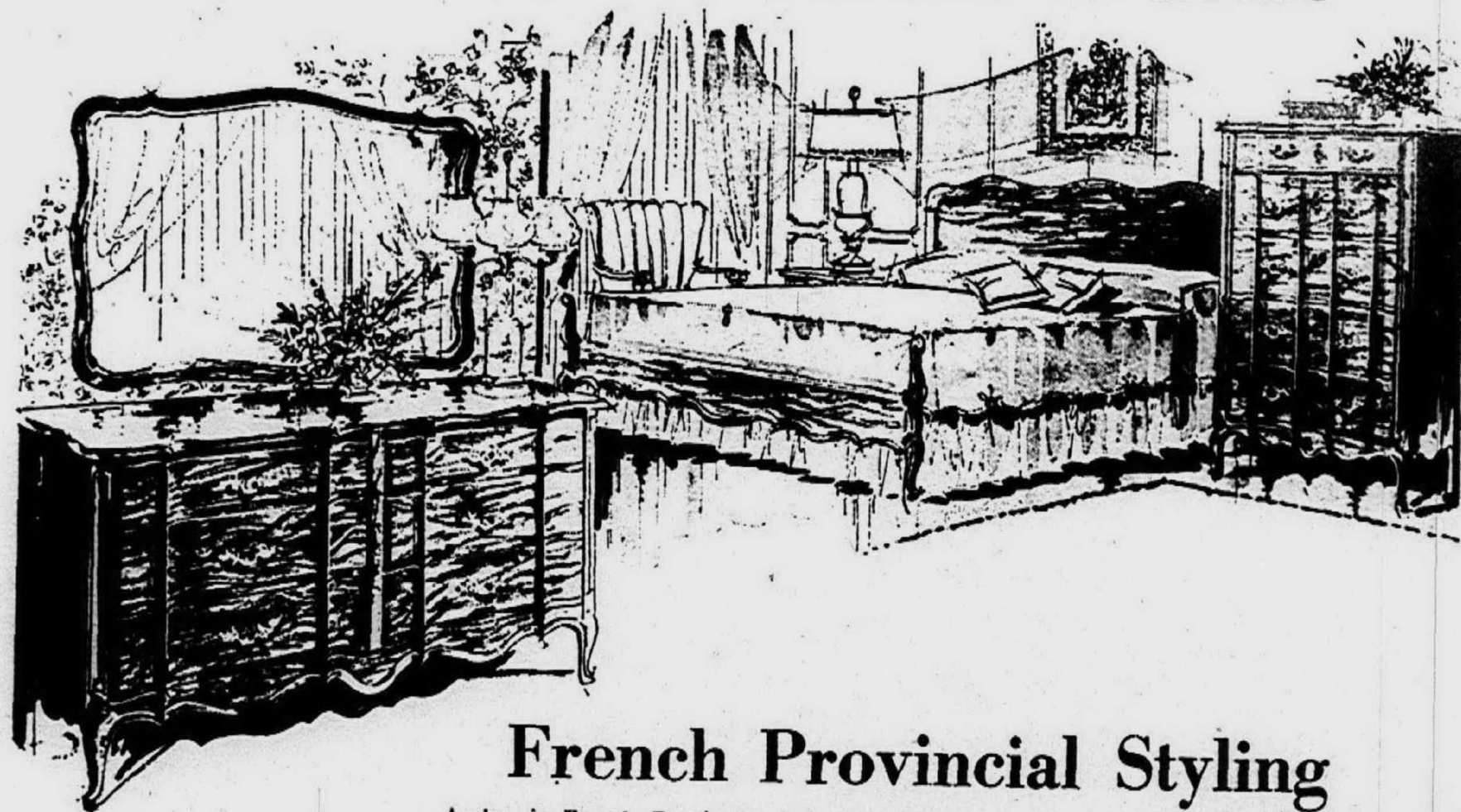

French Provincial Styling

Authentic French Provincial style featuring gracefully shaped fronts and corner posts. Suite in warm fruitwood finish includes a double dresser, mirror, 5-drawer chest, bed.

Priced Separately:
\$129 Double Dresser and Mirror 109.88
\$111 5-Drawer Chest 74.88
59.95 Bed ... 49.88 59.95 Night Stand ... 49.88

Reg. 279.95
\$218



Elegant Italian Provincial

Lovely Italian Provincial suite with costly cherry veneers in a warm fruitwood finish includes a double dresser and mirror, a 4-drawer chest and handsome panel bed.

Priced Separately:
\$139 Double Dresser and Mirror 114.88
\$81 4-Drawer Chest 69.88
59.95 Bed ... 49.88 59.95 Night Stand ... 49.88

Reg. 279.95
\$218

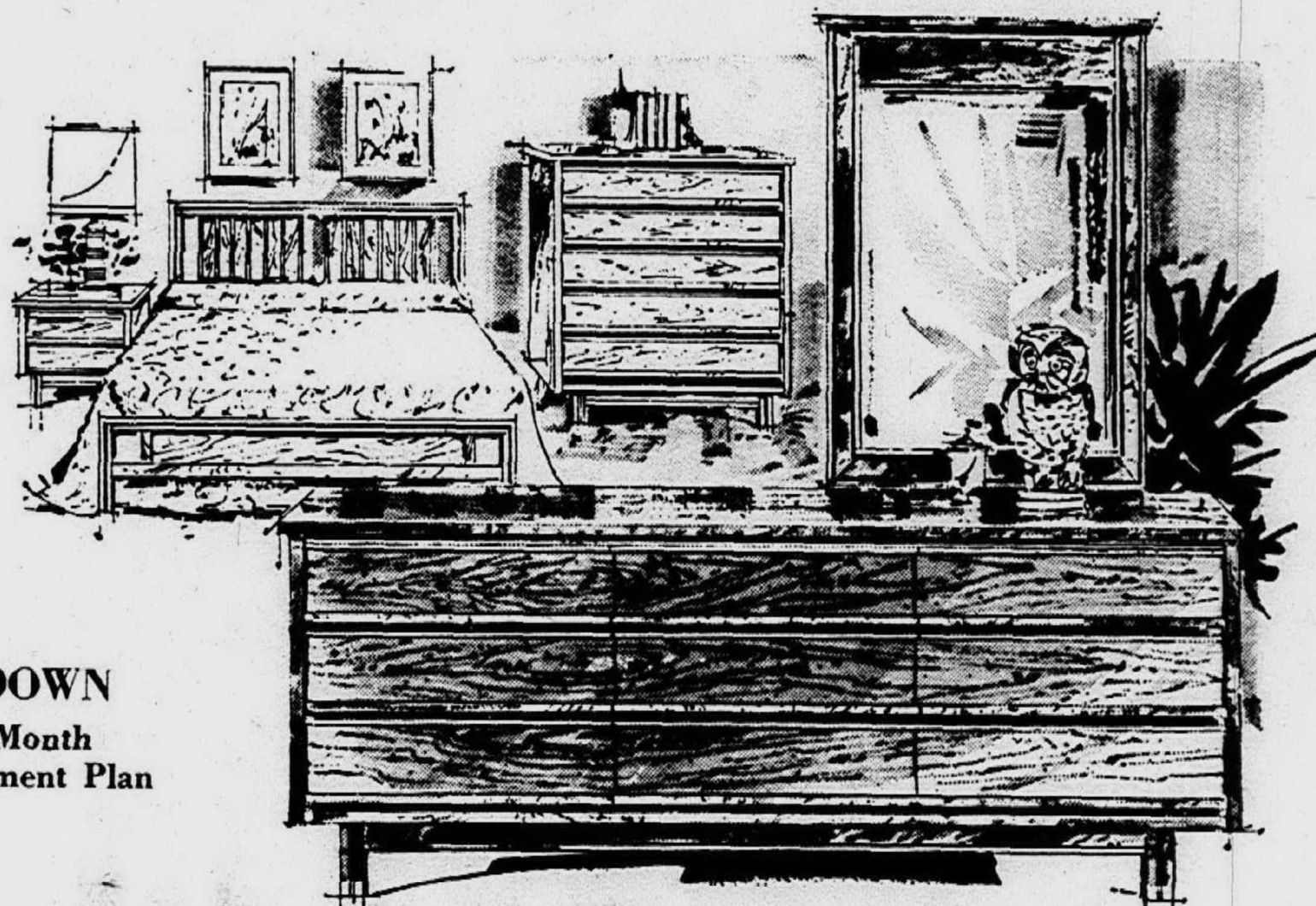

Sleek Modern Bedroom Suite

Mastercrafted of choice walnut veneers with lovely parquet wood inserts. This handsome suite includes a 9-drawer triple dresser and mirror, 5-drawer chest, and a panel bed.

Priced Separately:
\$150 Triple Dresser and Mirror 119.88
\$75 5-Drawer Chest 64.88
54.95 Bed ... 44.88 54.95 Night Stand ... 44.88

Reg. 279.95
\$218

NO MONEY DOWN
Only \$10 per Month
On Sears Easy Payment Plan

SAVE ON OPEN STOCK Maple-Topped Colonial Furniture

G. Single Dresser Mirror ... 16.88

B. 4-Drawer Chest ... 44.88

C. Desk ... 44.88

E. Full or Twin Panel Bed ... 36.88

A. Single Dresser Base ... 44.88

J. Double Mirror ... 22.88

I. Double Dresser Base ... 69.88

H. Full or Twin Bookcase Bed ... 39.88

D. Bachelor Chest ... 44.88

F. Night Stand ... 19.88

L. Corner Desk ... 29.88

K. Bookcase ... 32.88

Authentic Colonial Styling

Big rugged pieces—crafted of solid hardwood with thick maple tops, heavy carved bases and warm Salem finish. Case pieces are 31-in. high and may be combined in many arrangements.

Reg. 47.95 to 59.95
44⁸⁸

A. Single Dresser Base, regular \$56	44.88
B. 4-Drawer Chest, regular 59.95	44.88
C. Desk, regular 57.95	44.88
D. 3-Drawer Bachelor Chest, regular 47.95	44.88

Other Open Stock Pieces:

E. 39.95 Panel Bed	36.88	I. 74.95 Double Dresser	69.88
F. 24.95 Night Stand	19.88	J. 52.6 Double Mirror	22.88
G. 18.95 Single Mirror	16.88	K. 36.95 Bookcase	32.88
H. 44.95 Bookcase Bed	39.88	L. 34.95 Corner Desk	29.88
Reg. 69.95 Standard Size Maple Crib (not shown) ... 49.88			

Sears Furniture Dept. (not at Grosse Pointe)

NO MONEY DOWN on Sears Easy Payment Plan

Sears

Your Dollars Go Further at Sears

These Bedding and Furniture Specials
For Thursday, Friday, Saturday Only!

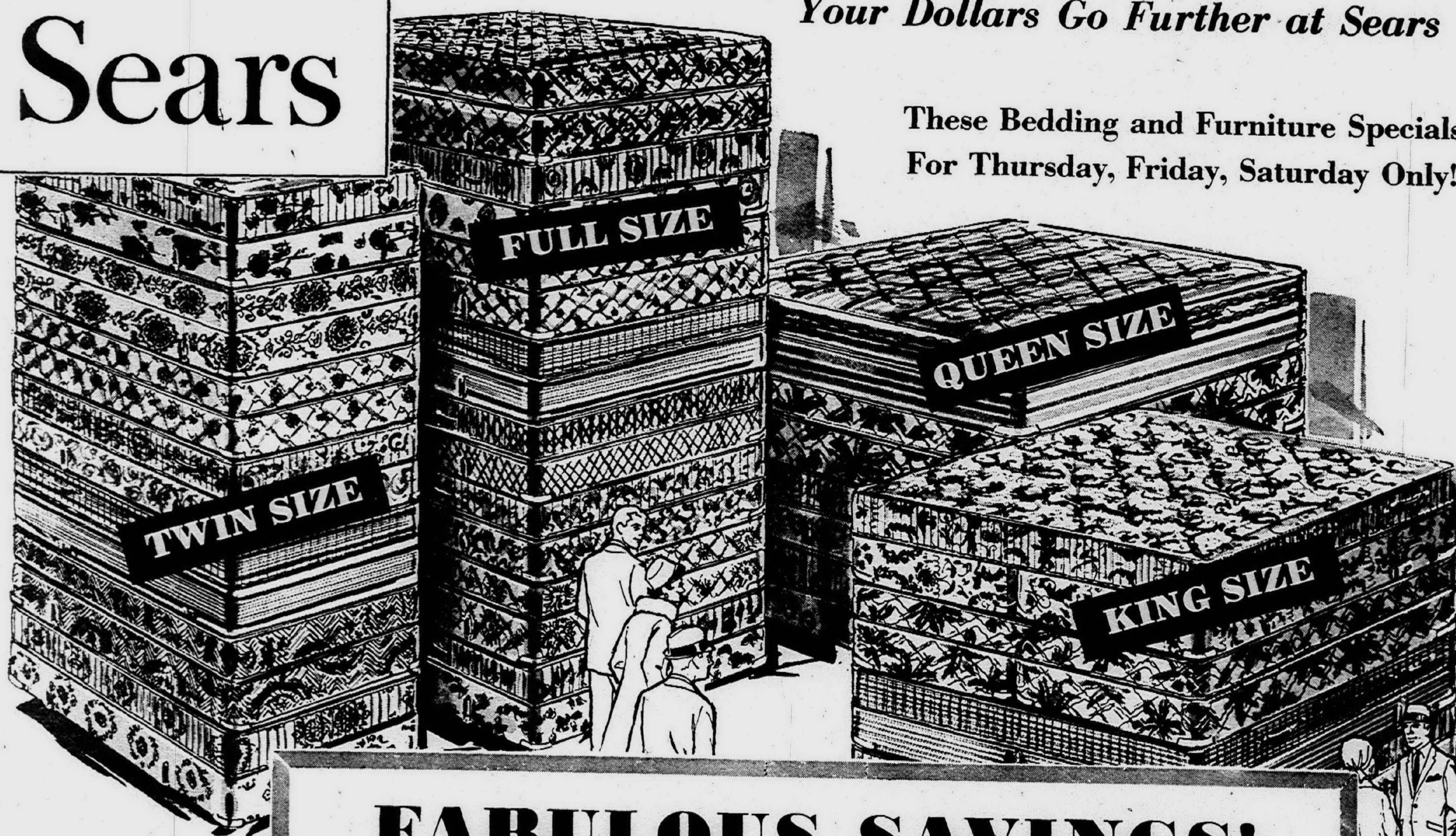

Also Included!
MIS-MATCHED
SLEEP SETS at
Jumbo Savings

THEY DON'T
HAVE TO
MATCH TO BE
COMFORTABLE

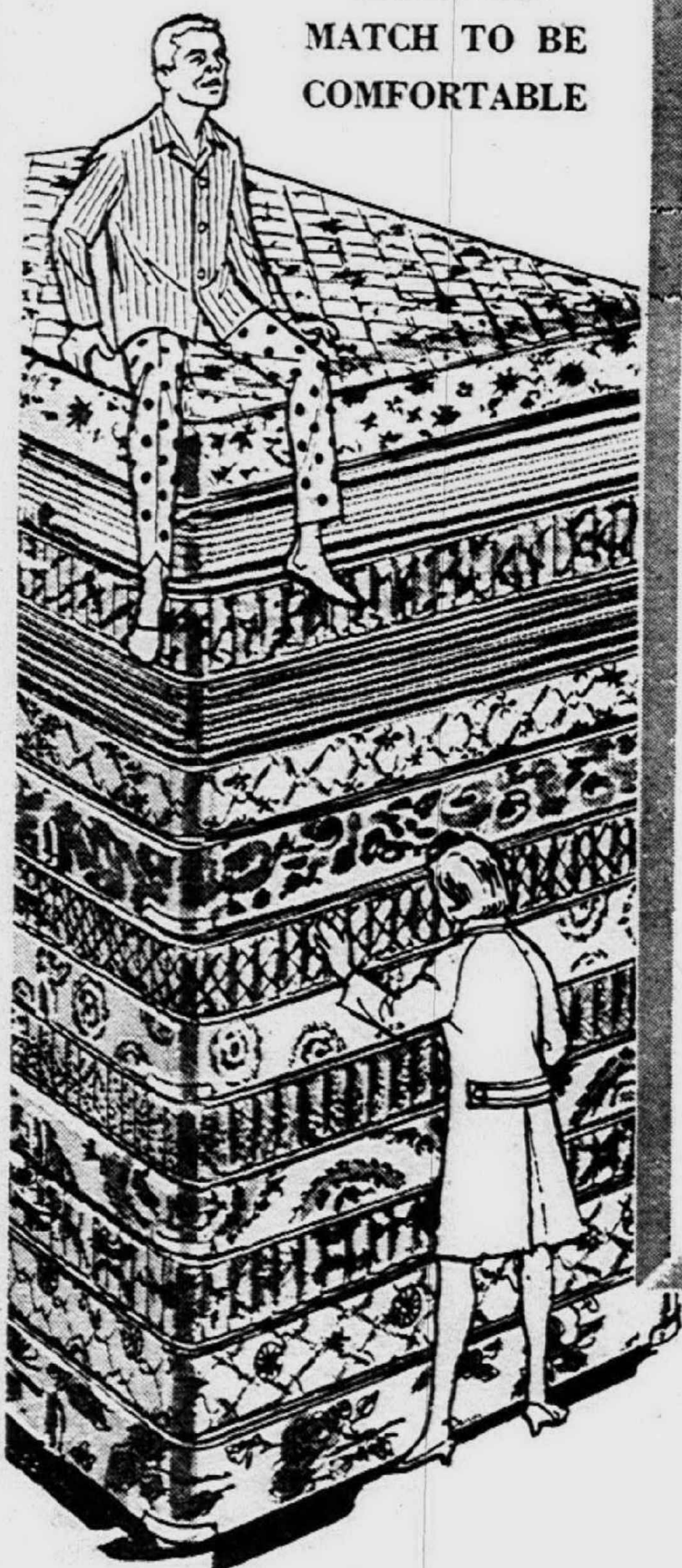

FABULOUS SAVINGS!

15% to 40% Off

EVERY MATTRESS AND BOX SPRING in OUR STOCK

No Exceptions! Nothing Held Back! Out Go All Our Luxurious
Innerspring, Foam Latex and Serofoam (polyurethane) Sleep Sets
at Never-Before Low Prices. All 1st. Quality Items! Hurry in . . .

- Never such a huge selection! Your choice of every popular firmness and construction.
- Everything from our super-deluxe units to durable budget sets at fantastic savings.
- All mattresses and box springs are Sanitized® Treated . . . a Sears exclusive feature!
- Tufted tops! Quilted tops! Smooth tops . . . they're all here.
- Some mis-matched sleep sets at really gigantic reductions.
- Some floor samples, some few of a kind. All 1st quality.

NO MONEY DOWN on Sears Easy Payment Plan

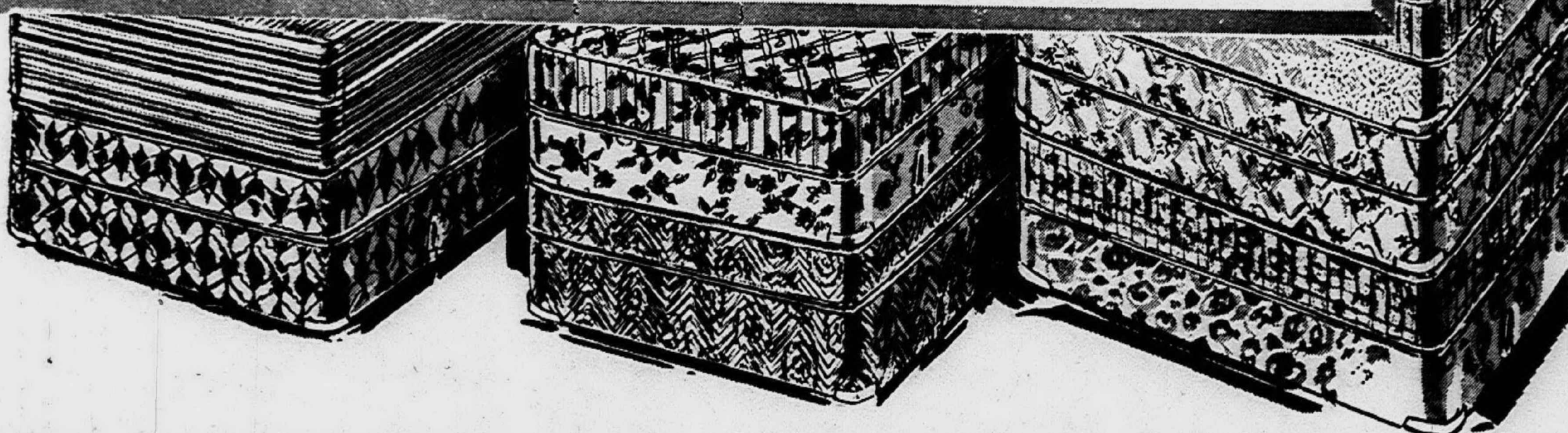

Sears Furniture Dept. (not at Grosse Pointe)

Open Monday, Thursday,
Friday, Saturday 9 to 9,
Tuesday, Wednesday 9 to 5:30

Sears
SEARS, ROEBUCK AND CO.

- Grand River at Oakman, WE 3-3300
- Lincoln Park, Southfield at Dix, DU 3-7000
- Pontiac, 154 N. Saginaw, FE 5-4171
- Gratiot at Van Dyke, WA 5-0100
- Livonia Mall, 7 Mile at Middlebelt, 476-6000
- Wyandotte, Biddle-Maple, AV 4-9000
- Woodward, Highland Pk., TO 8-1300
- Macomb Mall, Gratiot at 13½ Mile Rd., 293-8000
- Grosse Pte., 7 Mile-Mack, TU 4-6000
- Oakland Mall, 14 Mile Rd. at John R, 585-1000

PRICES ARE LOWER AT FARMER JACK'S!

MORE IN YOUR SACK FOR EVERY DOLLAR'S WORTH Y'BUY AT FARMER JACK'S!

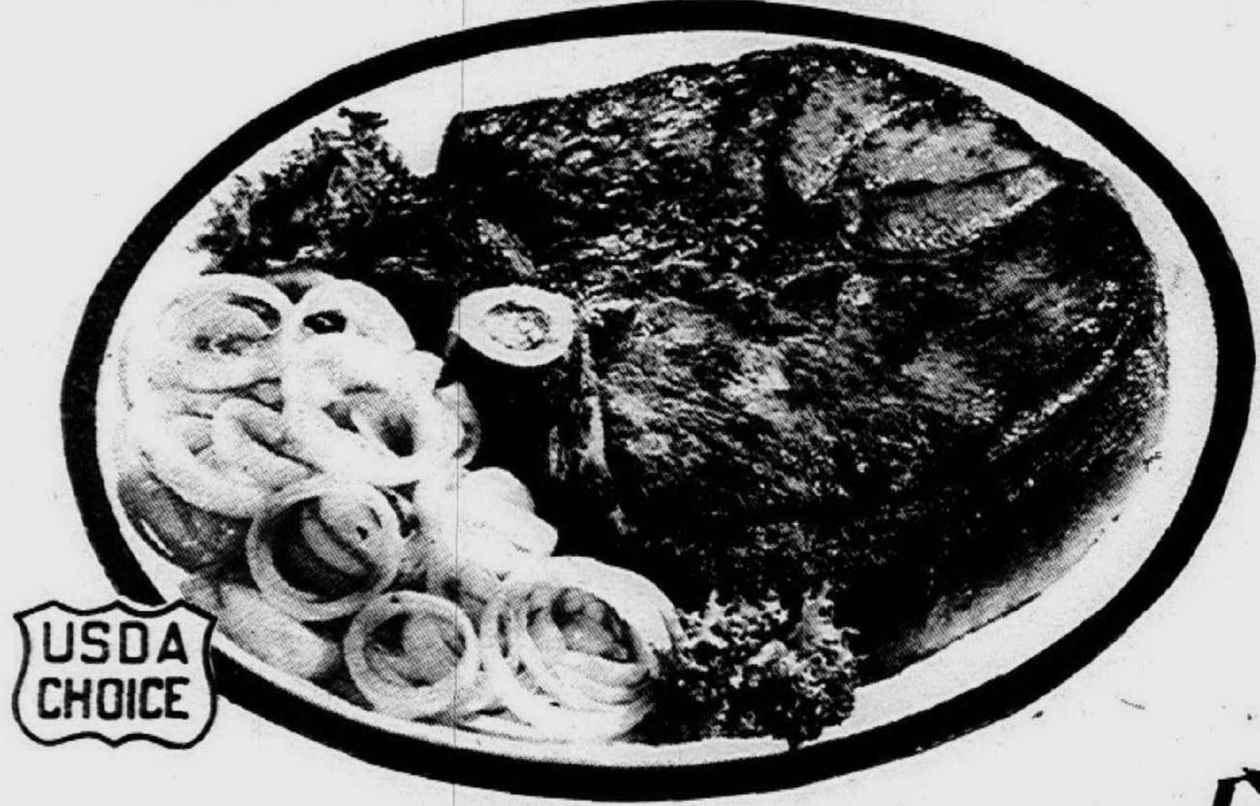

USDA
CHOICE

GOV'T INSPECTED U.S. CHOICE

Round Steak

LB. **88¢**

**FARMER
JACK'S**



GOVERNMENT INSPECTED
U.S. CHOICE SEVEN BONE

**Chuck
Steak**

LB. **69¢**



USDA
CHOICE

GOV'T INSPECTED U.S. CHOICE SPECIAL CUT

Rib Steaks

LB. **88¢**

SAT. & SUN. ONLY...
WHILE FARMER JACK'S
SUPPLY LASTS!
FREE!
"T.V. HAPPENINGS"
TV PROGRAMS
...WILL BE GIVEN AWAY!
NO PURCHASE REQUIRED!

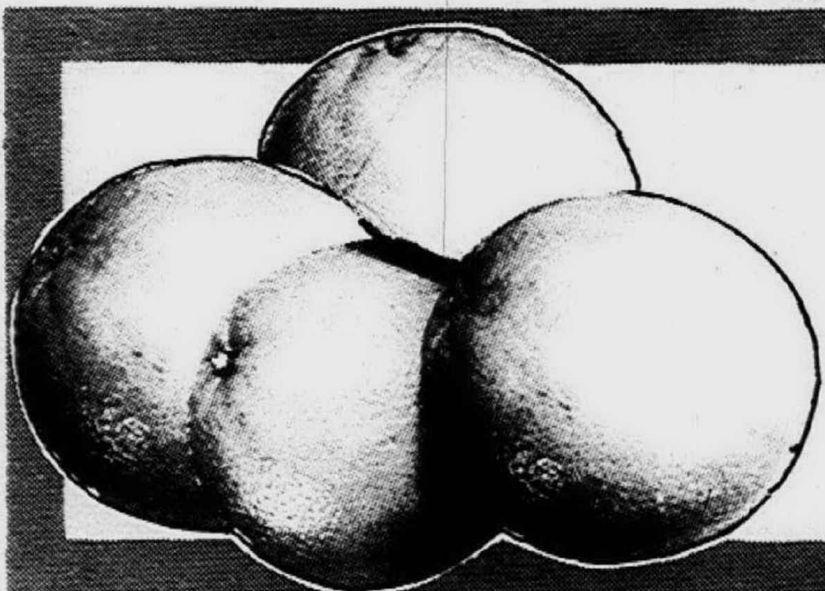

SWEET EATIN'
FLORIDA 80 SIZE JUICY

**Temple
Oranges**

DOZ.

69¢

SWEET RIPE Chiquita Brand Golden Bananas	LB.	10¢
COOKS UP TENDER Fresh Cut Green Broccoli	BUN.	33¢
GREAT FOR SALADS Fresh Trimmed Cabbage Slaw	2 PKGS.	29¢
SERVE SAUTEED Sno White Fresh Mushrooms	LB.	59¢

FARM MAID FRESH FROZEN French Fried Potatoes	9 OZ. WT. PKG.	9¢
POP INTO TOASTER Farm Maid Frozen Waffles	5 OZ. WT. PKG.	10¢
FRESH FROZEN Pet-Ritz Apple Pies	1 LB. 4 OZ. PKG.	25¢
GRADE A FROZEN PEAS AND CARROTS OR Stokely's Peas or Corn	1 LB. 8 OZ. PKG.	39¢



MAPLE LEAF
CREAMY SMOOTH

**Ice
Cream**

1/2 GAL.
CTN. **59¢**



DAILY SUN 100%
PURE FROZEN

**Orange
Juice**

6 OZ.
FL.
CAN **14¢**



DOLE FROZEN
PINEAPPLE/ORANGE OR

**Pineapple
Juice**

2 6 OZ.
FL.
CANS **27¢**



ECONOMICAL
DELICIOUS

**Sunflower
Margarine**

1 LB.
SOLID **14¢**

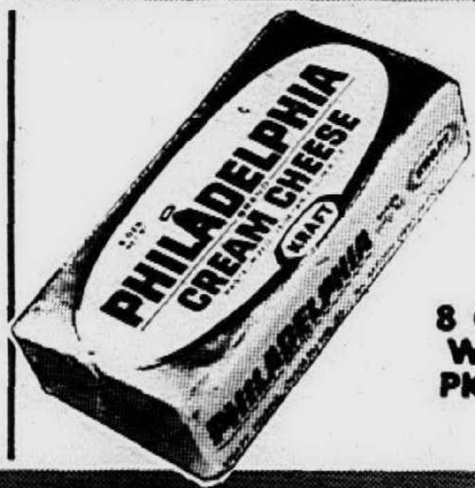

KRAFT BRAND
PHILADELPHIA

**Cream
Cheese**

8 OZ.
WT.
PKG. **29¢**



DAIRY RICH
FRESH

**Creamery
Butter**

1 LB.
PRINT **69¢**

FARM MAID Slender Skim Milk	1/2 GAL. CTN.	29¢
ALL PURPOSE Farm Maid Half & Half	QT. CTN.	39¢
SWEET MILK OR BUTTERMILK Puffin Biscuits	8 OZ. WT. PKG.	7¢
USE FOR CHIP DIPS Farm Maid Sour Cream	PT. CTN.	39¢

STRAINED Beech-Nut Baby Foods	4 OZ. WT. JAR	7¢
COOKS IN YOUR BOWL New Quaker Instant Oatmeal	10 OZ. WT. PKG.	34¢
SOFT, FLUFFY Curtiss White Marshmallows	1 LB. PKG.	19¢
MIXES WITH MILK Chocolate Bosco Syrup	1 LB. 6 OZ. JAR	49¢



COOKED CEREAL
REGULAR OR QUICK

**Quaker
Oats**

1 LB.
2 OZ.
PKG. **24¢**



RICH CHOCOLATE
PLAIN

**Hershey
Bars**

10 CT.
PKG. **29¢**



CHOICE OF GRINDS
RICH COFFEE

**Maxwell
House**

2 **\$1.19**
LB.
CAN

CHOCOLATE Nestle's Quik	2 LB. CAN	59¢
MAXWELL HOUSE Instant Coffee	10 OZ. WT. JAR	99¢
MELLOW COFFEE Chase & Sanborn	1 LB. CAN	59¢
SPECIAL LABEL Salada Tea Bags	100 CT. PKG.	78¢
FLAVOR KIST Sandwich Cremes	2 LB. PKG.	39¢
TOAST & SERVE Kellogg Pop Tarts	10 OZ. WT. PKG.	33¢

POWDERED OR BROWN Domino Sugar	1 LB. PKG.	15¢
PRE-SIFTED Gold Medal Flour	5 LB. BAG	49¢
JIFFY EASY TO PREPARE Pie Crust Mix	9 OZ. WT. PKG.	12¢
DUNCAN HINES ASSORTED Layer Cake Mix	1 LB. 2 1/2 OZ. PKG.	25¢
COUNTRY GLEN Saltine Crackers	1 LB. PKG.	19¢
HERSHEY MILK Chocolate Dainties	12 OZ. WT. PKG.	44¢

V-8 REFRESHING Cocktail Juice	1 QT. 14 OZ. CAN	39¢
DEL MONTE BRAND Tomato Juice	1 QT. 14 OZ. CAN	25¢
LADY BETTY Pure Prune Juice	1 QT. 8 OZ. BTL.	39¢
DOLE HAWAIIAN Pineapple Juice	1 QT. 14 OZ. CAN	24¢
TREESWEET UNSWEETEN Grapefruit Juice	1 QT. 14 OZ. CAN	34¢
TOWN PRIDE Pure Orange Juice	1 QT. 14 OZ. CAN	32¢



PRICES EFFECTIVE THRU SUN., JAN. 28.
SORRY, NO SALES TO DEALERS.

217 E. Eleven Mile at Main Street, Royal Oak
29000 Little Mack at Twelve Mile, St. Clair Shores
23383 Farmington at Grand River, Farmington
2105 S. Telegraph at Square Lake Rd., Bloomfield Twp. (MT)

22060 W. Outer Drive at Pelham, Dearborn
2880 W. Maple at Coolidge, Troy
20200 W. Seven Mile Road at Evergreen, Detroit
26020 Collidge at 10 1/2 Mile, Huntington Woods
27200 Joy Rd. at Inkster, Redford Township

20221 Joy Road at Evergreen, Detroit
18801 East Nine Mile at Kelly, East Detroit
3647 Dix near Goddard, Lincoln Park
10220 Gratiot at Harper, Detroit

8244 Merriman Road at Ann Arbor Trail, Westland
2003 Twelve Mile at Dequindre, Warren
18257 Ten Mile at Southfield, Southfield
29380 W. Seven Mile at Middlebelt, Livonia Mall

22700 Goddard at Pardee, Taylor
3600 Oakwood Boulevard, Melvindale
3995 Fourteen Mile Rd. at Ryan Rd. Sterling Township
20800 Fort Street at King, Riverview
36622 Five Mile at Levan, Livonia

SHOP, COMPARE, SEE HOW YOU SAVE!

FARMER JACK SAVES YOU MORE ON THE QUALITY FOOD YOU WANT!



USDA
CHOICE

GOV'T INSPECTED U.S. CHOICE
Sirloin Steak

LB. **98¢**

**FARMER
JACK'S**



U.S. CHOICE
ROUND BONE
**Swiss
Steak**

LB. **79¢**



USDA
CHOICE

GOV'T INSPECTED U.S. CHOICE
T-Bone Steak

LB. **\$1.08**



BLACK HAWK
OR FARM MAID
**Sliced
Bacon**

LB. **69¢**



3 LBS. OR MORE
100% AMERICAN BEEF
**Fresh
Hamburg**

LB. **48¢**



U.S. CHOICE
WHOLE BONELESS
**Beef
Brisket**

LB. **79¢**

GRADE 1 SKINLESS Hygrade Ball Parks	1 LB. PKG.	69¢
SKINLESS, GRADE 1 Tiger Town All-Beef Franks	1 LB. PKG.	59¢
GRADE 1, SKINLESS Spencer's Plump Franks	1 LB. PKG.	49¢
HYGRADE GRADE 1 LARGE SLICED Ball Park Bologna	1 LB. PKG.	69¢

LIGHTER FRIED FOODS Clear Crisco Oil	1 QT. 6 OZ. BTL.	59¢
AWREY CINNAMON TWIRL OR Raspberry Coffee Cake	15 OZ. WT. PKG.	59¢
FINEST COOKIES Fine Quality Fig Bars	2 LB. PKG.	29¢
FINE GRANULATED White Satin Pure Sugar	5 LB. BAG	49¢



SKINLESS GRADE 1
PLUMP & JUICY
**Spencers
Franks**

2 LB.
PKG. **79¢**



VLASIC BRAND
BARREL CURED
**Sauer-
Kraut**

QT.
JAR **28¢**



PETERS GRADE 1
REGULAR OR JUMBO
**Polish
Sausage**

LB. **59¢**

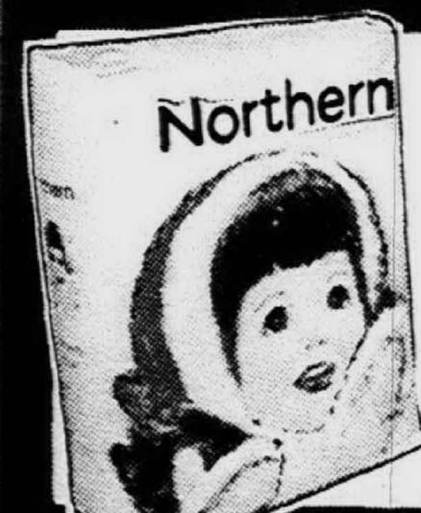

SPECIAL LABEL
4 1/2 x 4 1/2, 1 PLY
**Northern
Tissues**

4 ROLL
PKG. **28¢**



TOMATO FLAVOR
HUNT'S OR
**Del Monte
Catsup**

14 OZ.
BTL. **17¢**



VELVET SMOOTH
OR CRUNCHY
**Peanut
Butter**

3 LB.
JAR **99¢**

ASSORTED FLAVORS Stokely's Fruit Drinks	1 QT. 14 OZ. CAN	24¢
YELLOW CLING Del Monte Lo Cal Peaches	1 LB. CAN	15¢
PIECES & STEMS Butternut Mushrooms	4 OZ. WT. CAN	19¢
LIGHT MEAT Star Kist Chunk Tuna	6 1/2 OZ. WT. CAN	24¢

NO CHLORINE Snowy Dry Bleach	1 LB. 10 OZ. PKG.	59¢
9.7x8.25 TWO PLY Scented Puffs Facials	200 CT. PKG.	22¢
11x9-3/8 TWO PLY Gala "Big Roll" Towels	150 CT. ROLL	28¢
FOR LUNCHES Tidy Home Lunch Bags	20 CT. PKG.	9¢



SPECIAL LABEL
POWERFUL
**Ajax
Detergent**

5 LB.
4 OZ.
PKG. **88¢**



DEL MONTE
APPETIZER
**Fruit
Cocktail**

1 LB.
1 OZ.
CAN **22¢**



ASSORTED COLORS
22" x 46", BATH SIZE
**Cannon
Towels**

EA. **88¢**

GLAD PLASTIC Sandwich Bags	150 CT. PKG.	44¢
STANDARD 12" BEACON Aluminum Foil	25 FT. ROLL	22¢
HANDY, SAFE Dixie 5 OZ. Refills	100 CT. PKG.	59¢
BEEF OR LIVER Vets Dog Food	15 1/2 OZ. WT. CAN	8¢
DELICIOUS Pard Crunchers	5 LB. PKG.	49¢
ALL PURPOSE LIQUID Roman Safe Bleach	GAL. JUG.	47¢

13x13, ONE PLY Pert Napkins	200 CT. PKG.	22¢
TRUE FRUIT FLAVOR Motts Applesauce	1 LB. 9 OZ. JAR	29¢
BARTLETT Dole Lo Cal Pears	1 LB. 12 OZ. CAN	35¢
DOLE HAWAIIAN Crushed Pineapple	1 LB. 4 1/2 OZ. CAN	25¢
CLIFF HOUSE Mandarin Oranges	11 OZ. WT. CAN	19¢
MOTTS EXCITING Pure Apple Juice	QT. BTL.	25¢

TOWN PRIDE LIQUID Dish Detergent	QT. BTL.	29¢
BUTTERFIELD Potato Sticks	1 1/2 OZ. WT. CAN	8¢
CALIFORNIA GROWN Contadina Tomatoes	1 LB. 12 OZ. CAN	28¢
GARDEN FRESH FLAVOR Honey Sweet Peas	1 LB. CAN	15¢
WHOLE KERNEL OR CREAMED Del Monte Corn	1 LB. 11 OZ. CAN	19¢
SILVER FLOSS Tangy Sauer Kraut	1 LB. 11 OZ. CAN	22¢

**FARMER
JACK'S**

PRICES EFFECTIVE THRU SUN., JAN. 28.
SORRY, NO SALES TO DEALERS.

33330 12 Mile at Farmington, Farmington
27428 W. Six Mile Road at Inkster, Livonia
27451 Schoolcraft at Inkster, Livonia

8055 Clinton Road at Van Dyke, Utica
430 W. Nine Mile at Woodward, Ferndale
6561 Gratiot at Forest, Detroit
1620 E. Grand Blvd. at Mt. Elliott, Detroit

33100 Schoenherr at 14 Mile, Sterling Township
19 S. Glenwood at Perry, Pontiac (MT)
425 S. Telegraph, Pontiac Mall, Waterford Twp. (MT)
4889 Dixie Highway, Drayton Plains
14550 Southfield at Dix, Allen Park

34630 Michigan at Third, Wayne
24501 W. Seven Mile Rd. at Telegraph, Detroit
31150 Van Dyke, Warren
13877 E. Eight Mile Rd. at Schoenherr, Warren
29505 Plymouth at Middlebelt (Wonderland) Livonia

21160 Greenfield at Eight Mile Road, Oak Park
14001 Telegraph Road at Schoolcraft, Redford Township
30600 Southfield at Thirteen Mile, Southfield
21056 Dequindre at Eight Mile, Warren
39000 Van Dyke at Seventeen Mile, Sterling Township, Utica

25960 Gratiot, Roseville
20540 Lasher at 8 Mile, Detroit
15510 Joy Road at Greenfield, Detroit
1647 Merriman at Palmer, Westland
31938 Groesbeck Highway at Masonic, Fraser

Clip And Save This Week Long TV Program Log

WEDNESDAY			THURSDAY			FRIDAY			SATURDAY			SUNDAY		
6:00 P.M.			6:00 P.M.			6:00 P.M.			6:00 P.M.			6:00 P.M.		
(2) News	(4) Michigan Outdoors (C)	(9) News to Now-Mary Morgan	(2) News, Weather, Sports (C)	(4) Los Angeles Open (C)	(7) Championship Bowling (C)	(2) 6 O'clock Report (C)	(2) 6 O'clock News, Weather, Sports (C)	(2) 6 O'clock Movie: "Law and Order"	(9) Dennis the Menace	(2) Flintstones (C)	(2) CBS News (C)	(2) Huntley-Brinkley Report (C)	(2) F Troop (C)	(2) McHale's Navy
(4) News	(9) Twelve O'Clock High	(2) Movie (C) "Island of Love"	(50) Perry Mason	(9) Robin Seymour (C)	(50) The Munsters	(4) 6 O'clock News, Weather, Sports (C)	(7) 6 O'clock Movie: "The Square Jungle"	(9) Dennis the Menace	(9) Flintstones (C)	(9) CBS News (C)	(9) Huntley-Brinkley Report (C)	(9) F Troop (C)	(9) McHale's Navy	(9) Truth or Consequences (C)
(7) Movie "Operation Bikini"	(2) Cimarron Strip (C)	(9) Detectives	(4) Hollywood Squares	(7) Guns of Will Sonnett (C)	(9) Tommy Hunter (C)	(2) Grand Ole Opry (C)	(4) News (C)	(7) Michigan Sportsman (C)	(50) McHale's Navy	(4) Meet the Press (C)	(7) ABC Scope: The Vietnam War (C)	(9) Bill Kennedy Showtime: "Friendly Persuasion"	(4) At the Zoo (C)	(7) Issues and Answers (C)
(9) Tab Hunter	(4) Daniel Boone (C)	(9) 9:30	(4) Projection '68	(7) Judd for the Defense (C)	(9) Country Music Hall	(4) News (C)	(7) Anniversary Game (C)	(9) Rawhide	(50) Combatt	(4) ABC Scope: The Vietnam War (C)	(9) Bill Kennedy Showtime: "Friendly Persuasion"	(4) At the Zoo (C)	(7) Issues and Answers (C)	(2) NHL Hockey (C)
(9) Dennis the Menace	(7) Batman (C)	(9) 10:00	(4) Projection '68	(7) Judd for the Defense (C)	(50) Movie "Kronos"	(4) News (C)	(7) Anniversary Game (C)	(9) Rawhide	(50) Combatt	(4) ABC Scope: The Vietnam War (C)	(9) Bill Kennedy Showtime: "Friendly Persuasion"	(4) At the Zoo (C)	(7) Issues and Answers (C)	(2) NHL Hockey (C)
(50) Flintstones	(50) I Love Lucy	(9) 11:00	(4) Projection '68	(7) Judd for the Defense (C)	(50) Movie "Kronos"	(4) News (C)	(7) Anniversary Game (C)	(9) Rawhide	(50) Combatt	(4) ABC Scope: The Vietnam War (C)	(9) Bill Kennedy Showtime: "Friendly Persuasion"	(4) At the Zoo (C)	(7) Issues and Answers (C)	(2) NHL Hockey (C)
6:15	8:00	(9) 11:00	(4) Projection '68	(7) Judd for the Defense (C)	(50) Movie "Kronos"	(4) News (C)	(7) Anniversary Game (C)	(9) Rawhide	(50) Combatt	(4) ABC Scope: The Vietnam War (C)	(9) Bill Kennedy Showtime: "Friendly Persuasion"	(4) At the Zoo (C)	(7) Issues and Answers (C)	(2) NHL Hockey (C)
(2) Editorial (C)	(7) Flying Nun-Comedy (C)	(9) 11:00	(4) Projection '68	(7) Judd for the Defense (C)	(50) Movie "Kronos"	(4) News (C)	(7) Anniversary Game (C)	(9) Rawhide	(50) Combatt	(4) ABC Scope: The Vietnam War (C)	(9) Bill Kennedy Showtime: "Friendly Persuasion"	(4) At the Zoo (C)	(7) Issues and Answers (C)	(2) NHL Hockey (C)
(4) Weather-Eliot (C)	(9) Burke's Law-Mystery	(9) 11:00	(4) Projection '68	(7) Judd for the Defense (C)	(50) Movie "Kronos"	(4) News (C)	(7) Anniversary Game (C)	(9) Rawhide	(50) Combatt	(4) ABC Scope: The Vietnam War (C)	(9) Bill Kennedy Showtime: "Friendly Persuasion"	(4) At the Zoo (C)	(7) Issues and Answers (C)	(2) NHL Hockey (C)
6:20	8:30	(9) 11:00	(4) Projection '68	(7) Judd for the Defense (C)	(50) Movie "Kronos"	(4) News (C)	(7) Anniversary Game (C)	(9) Rawhide	(50) Combatt	(4) ABC Scope: The Vietnam War (C)	(9) Bill Kennedy Showtime: "Friendly Persuasion"	(4) At the Zoo (C)	(7) Issues and Answers (C)	(2) NHL Hockey (C)
(2) Weather-Hodak (C)	(4) Ironside-Drama (C)	(9) 11:00	(4) Projection '68	(7) Judd for the Defense (C)	(50) Movie "Kronos"	(4) News (C)	(7) Anniversary Game (C)	(9) Rawhide	(50) Combatt	(4) ABC Scope: The Vietnam War (C)	(9) Bill Kennedy Showtime: "Friendly Persuasion"	(4) At the Zoo (C)	(7) Issues and Answers (C)	(2) NHL Hockey (C)
(4) Sports-Al Ackerman (C)	(7) Bewitched-Comedy (C)	(9) 11:00	(4) Projection '68	(7) Judd for the Defense (C)	(50) Movie "Kronos"	(4) News (C)	(7) Anniversary Game (C)	(9) Rawhide	(50) Combatt	(4) ABC Scope: The Vietnam War (C)	(9) Bill Kennedy Showtime: "Friendly Persuasion"	(4) At the Zoo (C)	(7) Issues and Answers (C)	(2) NHL Hockey (C)
6:25	9:00	(9) 11:00	(4) Projection '68	(7) Judd for the Defense (C)	(50) Movie "Kronos"	(4) News (C)	(7) Anniversary Game (C)	(9) Rawhide	(50) Combatt	(4) ABC Scope: The Vietnam War (C)	(9) Bill Kennedy Showtime: "Friendly Persuasion"	(4) At the Zoo (C)	(7) Issues and Answers (C)	(2) NHL Hockey (C)
(2) Sports-Van Patrick (C)	(50) Honeymooners	(9) 11:00	(4) Projection '68	(7) Judd for the Defense (C)	(50) Movie "Kronos"	(4) News (C)	(7) Anniversary Game (C)	(9) Rawhide	(50) Combatt	(4) ABC Scope: The Vietnam War (C)	(9) Bill Kennedy Showtime: "Friendly Persuasion"	(4) At the Zoo (C)	(7) Issues and Answers (C)	(2) NHL Hockey (C)
6:30	9:00	(9) 11:00	(4) Projection '68	(7) Judd for the Defense (C)	(50) Movie "Kronos"	(4) News (C)	(7) Anniversary Game (C)	(9) Rawhide	(50) Combatt	(4) ABC Scope: The Vietnam War (C)	(9) Bill Kennedy Showtime: "Friendly Persuasion"	(4) At the Zoo (C)	(7) Issues and Answers (C)	(2) NHL Hockey (C)
(2) News-Cronkite (C)	(2) Movie-"Where the Spies Are"	(9) 11:00	(4) Projection '68	(7) Judd for the Defense (C)	(50) Movie "Kronos"	(4) News (C)	(7) Anniversary Game (C)	(9) Rawhide	(50) Combatt	(4) ABC Scope: The Vietnam War (C)	(9) Bill Kennedy Showtime: "Friendly Persuasion"	(4) At the Zoo (C)	(7) Issues and Answers (C)	(2) NHL Hockey (C)
(4) News-Chet Huntley, David Brinkley (C)	(7) That Girl-Comedy (C)	(9) 11:00	(4) Projection '68	(7) Judd for the Defense (C)	(50) Movie "Kronos"	(4) News (C)	(7) Anniversary Game (C)	(9) Rawhide	(50) Combatt	(4) ABC Scope: The Vietnam War (C)	(9) Bill Kennedy Showtime: "Friendly Persuasion"	(4) At the Zoo (C)	(7) Issues and Answers (C)	(2) NHL Hockey (C)
(9) Gilligan's Island (C)	(9) The Detectives	(9) 11:00	(4) Projection '68	(7) Judd for the Defense (C)	(50) Movie "Kronos"	(4) News (C)	(7) Anniversary Game (C)	(9) Rawhide	(50) Combatt	(4) ABC Scope: The Vietnam War (C)	(9) Bill Kennedy Showtime: "Friendly Persuasion"	(4) At the Zoo (C)	(7) Issues and Answers (C)	(2) NHL Hockey (C)
(50) McHale's Navy	(50) Perry Mason	(9) 11:00	(4) Projection '68	(7) Judd for the Defense (C)	(50) Movie "Kronos"	(4) News (C)	(7) Anniversary Game (C)	(9) Rawhide	(50) Combatt	(4) ABC Scope: The Vietnam War (C)	(9) Bill Kennedy Showtime: "Friendly Persuasion"	(4) At the Zoo (C)	(7) Issues and Answers (C)	(2) NHL Hockey (C)
7:00	9:30	(9) 11:00	(4) Projection '68	(7) Judd for the Defense (C)	(50) Movie "Kronos"	(4) News (C)	(7) Anniversary Game (C)	(9) Rawhide	(50) Combatt	(4) ABC Scope: The Vietnam War (C)	(9) Bill Kennedy Showtime: "Friendly Persuasion"	(4) At the Zoo (C)	(7) Issues and Answers (C)	(2) NHL Hockey (C)
(2) Truth or Consequences (C)	(4) Dragnet-Drama (C)	(9) 11:00	(4) Projection '68	(7) Judd for the Defense (C)	(50) Movie "Kronos"	(4) News (C)	(7) Anniversary Game (C)	(9) Rawhide	(50) Combatt	(4) ABC Scope: The Vietnam War (C)	(9) Bill Kennedy Showtime: "Friendly Persuasion"	(4) At the Zoo (C)	(7) Issues and Answers (C)	(2) NHL Hockey (C)
(4) Juvenile Court (C)	(7) Peyton Place-Serial (C)	(9) 11:00	(4) Projection '68	(7) Judd for the Defense (C)	(50) Movie "Kronos"	(4) News (C)	(7) Anniversary Game (C)	(9) Rawhide	(50) Combatt	(4) ABC Scope: The Vietnam War (C)	(9) Bill Kennedy Showtime: "Friendly Persuasion"	(4) At the Zoo (C)	(7) Issues and Answers (C)	(2) NHL Hockey (C)
(9) Wednesday Night Movie	(9) Telescope - Documentary (C)	(9) 11:00	(4) Projection '68	(7) Judd for the Defense (C)	(50) Movie "Kronos"	(4) News (C)	(7) Anniversary Game (C)	(9) Rawhide	(50) Combatt	(4) ABC Scope: The Vietnam War (C)	(9) Bill Kennedy Showtime: "Friendly Persuasion"	(4) At the Zoo (C)	(7) Issues and Answers (C)	(2) NHL Hockey (C)
(50) Munsters	(4) Dean Martin-Variety (C)	(9) 11:00	(4) Projection '68	(7) Judd for the Defense (C)	(50) Movie "Kronos"	(4) News (C)	(7) Anniversary Game (C)	(9) Rawhide	(50) Combatt	(4) ABC Scope: The Vietnam War (C)	(9) Bill Kennedy Showtime: "Friendly Persuasion"	(4) At the Zoo (C)	(7) Issues and Answers (C)	(2) NHL Hockey (C)
7:30	10:00	(9) 11:00	(4) Projection '68	(7) Judd for the Defense (C)	(50) Movie "Kronos"	(4) News (C)	(7) Anniversary Game (C)	(9) Rawhide	(50) Combatt	(4) ABC Scope: The Vietnam War (C)	(9) Bill Kennedy Showtime: "Friendly Persuasion"	(4) At the Zoo (C)	(7) Issues and Answers (C)	(2) NHL Hockey (C)
(2) Lost in Space (C)	(7) The Untouchables	(9) 11:00	(4) Projection '68	(7) Judd for the Defense (C)	(50) Movie "Kronos"	(4) News (C)	(7) Anniversary Game (C)	(9) Rawhide	(50) Combatt	(4) ABC Scope: The Vietnam War (C)	(9) Bill Kennedy Showtime: "Friendly Persuasion"	(4) At the Zoo (C)	(7) Issues and Answers (C)	(2) NHL Hockey (C)
(4) Virginian-Western (C)	(9) Horse Race-Windsor	(9) 11:00	(4) Projection '68	(7) Judd for the Defense (C)	(50) Movie "Kronos"	(4) News (C)	(7) Anniversary Game (C)	(9) Rawhide	(50) Combatt	(4) ABC Scope: The Vietnam War (C)	(9) Bill Kennedy Showtime: "Friendly Persuasion"	(4) At the Zoo (C)	(7) Issues and Answers (C)	(2) NHL Hockey (C)
(7) The Avengers (C)	(50) Movie Greats "Jet Over the Atlantic"	(9) 11:00	(4) Projection '68	(7) Judd for the Defense (C)	(50) Movie "Kronos"	(4) News (C)	(7) Anniversary Game (C)	(9) Rawhide	(50) Combatt	(4) ABC Scope: The Vietnam War (C)	(9) Bill Kennedy Showtime: "Friendly Persuasion"	(4) At the Zoo (C)	(7) Issues and Answers (C)	(2) NHL Hockey (C)
(50) I Love Lucy-Comedy	(4) Dean Martin-Variety (C)	(9) 11:00	(4) Projection '68	(7) Judd for the Defense (C)	(50) Movie "Kronos"	(4) News (C)	(7) Anniversary Game (C)	(9) Rawhide	(50) Combatt	(4) ABC Scope: The Vietnam War (C)	(9) Bill Kennedy Showtime: "Friendly Persuasion"	(4) At the Zoo (C)	(7) Issues and Answers (C)	(2) NHL Hockey (C)
8:00	11:00	(9) 11:00	(4) Projection '68	(7) Judd for the Defense (C)	(50) Movie "Kronos"	(4) News (C)	(7) Anniversary Game (C)	(9) Rawhide	(50) Combatt	(4) ABC Scope: The Vietnam War (C)	(9) Bill Kennedy Showtime: "Friendly Persuasion"	(4) At the Zoo (C)	(7) Issues and Answers (C)	(2) NHL Hockey (C)
(50) Hazel-Comedy	(2) News-Jac LeGoff (C)	(9) 11:00	(4) Projection '68	(7) Judd for the Defense (C)	(50) Movie "Kronos"	(4) News (C)	(7) Anniversary Game (C)	(9) Rawhide	(50) Combatt	(4) ABC Scope: The Vietnam War (C)	(9) Bill Kennedy Showtime: "Friendly Persuasion"	(4) At the Zoo (C)	(7) Issues and Answers (C)	(2) NHL Hockey (C)
8:30	11:00	(9) 11:00	(4) Projection '68	(7) Judd for the Defense (C)	(50) Movie "Kronos"	(4) News (C)	(7) Anniversary Game (C)	(9) Rawhide	(50) Combatt	(4) ABC Scope: The Vietnam War (C)	(9) Bill Kennedy Showtime: "Friendly Persuasion"	(4) At the Zoo (C)	(7) Issues and Answers (C)	(2) NHL Hockey (C)
(2) Beverly Hillbillies (C)	(4) News-Robert Lyle (C)	(9) 11:00	(4) Projection '68	(7) Judd for the Defense (C)	(50) Movie "Kronos"	(4) News (C)	(7) Anniversary Game (C)	(9) Rawhide	(50) Combatt	(4) ABC Scope: The Vietnam War (C)	(9) Bill Kennedy Showtime: "Friendly Persuasion"	(4) At the Zoo (C)	(7) Issues and Answers (C)	(2) NHL Hockey (C)
(7) Second Hundred Years (C)	(7) News-Bonds, Morris (C)	(9) 11:00	(4) Projection '68	(7) Judd for the Defense (C)	(50) Movie "Kronos"	(4) News (C)	(7) Anniversary Game (C)	(9) Rawhide	(50) Combatt	(4) ABC Scope: The Vietnam War (C)	(9) Bill Kennedy Showtime: "Friendly Persuasion"	(4) At the Zoo (C)	(7) Issues and Answers (C)	(2) NHL Hockey (C)
(50) Red Wing Hockey Detroit Red Wings vs. Chicago Black Hawks	(9) News-Earl Cameron	(9) 11:00	(4) Projection '68	(7) Judd for the Defense (C)	(50) Movie "Kronos"	(4) News (C)	(7) Anniversary Game (C)	(9) Rawhide	(50) Combatt	(4) ABC Scope: The Vietnam War (C)	(9) Bill Kennedy Showtime: "Friendly Persuasion"	(4) At the Zoo (C)	(7) Issues and Answers (C)	(2) NHL Hockey (C)
8:55	11:15	(9) 11:00	(4) Projection '68	(7) Judd for the Defense (C)	(50) Movie "Kronos"	(4) News (C)	(7) Anniversary Game (C)	(9) Rawhide	(50) Combatt	(4) ABC Scope: The Vietnam War (C)	(9) Bill Kennedy Showtime: "Friendly Persuasion"	(4) At the Zoo (C)	(7) Issues and Answers (C)	(2) NHL Hockey (C)
(9) News to Now-Mary Morgan	(2) Editorial (C)	(9) 11:00	(4) Projection '68	(7) Judd for the Defense (C)	(50) Movie "Kronos"	(4) News (C)	(7) Anniversary Game (C)	(9) Rawhide	(50) Combatt	(4) ABC Scope: The Vietnam War (C)	(9) Bill Kennedy Showtime: "Friendly Persuasion"	(4) At the Zoo (C)	(7) Issues and Answers (C)	(2) NHL Hockey (C)
9:00	(4) Weather	(9) 11:00	(4) Projection '68	(7) Judd for the Defense (C)	(50) Movie "Kronos"	(4) News (C)	(7) Anniversary Game (C)	(9) Rawhide	(50) Combatt	(4) ABC Scope: The Vietnam War (C)	(9) Bill Kennedy Showtime: "Friendly Persuasion"	(4) At the Zoo (C)	(7) Issues and Answers (C)	(2) NHL Hockey (C)
(2) Green Acres (C)	(7) Weather	(9) 11:00	(4) Projection '68	(7) Judd for the Defense (C)	(50) Movie "Kronos"	(4) News (C)	(7) Anniversary Game (C)	(9) Rawhide	(50) Combatt	(4) ABC Scope: The Vietnam War (C)	(9) Bill Kennedy Showtime: "Friendly Persuasion"	(4) At the Zoo (C)	(7) Issues and Answers (C)	(2) NHL Hockey (C)
(4) Kraft Music Hall	(4) Sports-Don Kremer (C)	(9) 11:00	(4) Projection '68	(7) Judd for the Defense (C)	(50) Movie "Kronos"	(4) News (C)	(7) Anniversary Game (C)	(9) Rawhide	(50) Combatt	(4) ABC Scope: The Vietnam War (C)	(9) Bill Kennedy Showtime: "Friendly Persuasion"	(4) At the Zoo (C)	(7) Issues and Answers (C)	(2) NHL Hockey (C)
(7) Movie (C) "The Slender Thread"	(9) News	(9) 11:00	(4) Projection '68	(7) Judd for the Defense (C)	(50) Movie "Kronos"	(4) News (C)	(7) Anniversary Game (C)	(9) Rawhide	(50) Combatt	(4) ABC Scope: The Vietnam War (C)	(9) Bill Kennedy Showtime: "Friendly Persuasion"	(4) At the Zoo (C)	(7) Issues and Answers (C)	(2) NHL Hockey (C)
(9) Detectives "See No Evil"	(2) Sports-Van Patrick (C)	(9) 11:00	(4) Projection '68	(7) Judd for the Defense (C)	(50) Movie "Kronos"	(4) News (C)	(7) Anniversary Game (C)	(9) Rawhide	(50) Combatt	(4) ABC Scope: The Vietnam War (C)	(9) Bill Kennedy Showtime: "Friendly Persuasion"	(4) At the Zoo (C)	(7) Issues and Answers (C)	(2) NHL Hockey (C)
9:30	(7) Sports-Dave Diles (C)	(9) 11:00	(4) Projection '68	(7) Judd for the Defense (C)	(50) Movie "Kronos"	(4) News (C)	(7) Anniversary Game (C)	(9) Rawhide	(50) Combatt	(4) ABC Scope: The Vietnam War (C)	(9) Bill Kennedy Showtime: "Friendly Persuasion"	(4) At the Zoo (C)	(7) Issues and Answers (C)	(2) NHL Hockey (C)
(2) He & She (C)	(2) Movie "Force of Impulse"	(9) 11:00	(4) Projection '68	(7) Judd for the Defense (C)	(50) Movie "Kronos"	(4) News (C)	(7) Anniversary Game (C)	(9) Rawhide	(50) Combatt	(4) ABC Scope: The Vietnam War (C)	(9) Bill Kennedy Showtime: "Friendly Persuasion"	(4) At the Zoo (C)	(7) Issues and Answers (C)	(2) NHL Hockey (C)
(9) Festival	(4) Johnny Carson-Variety (C)	(9) 11:00	(4) Projection '68	(7) Judd for the Defense (C)	(50) Movie "Kronos"	(4) News (C)	(7) Anniversary Game (C)	(9) Rawhide	(50) Combatt	(4) ABC Scope: The Vietnam War (C)	(9) Bill Kennedy Showtime: "Friendly Persuasion"	(4) At the Zoo (C)	(7) Issues and Answers (C)	(2) NHL Hockey (C)
10:00	(7) Joey Bishop (C)	(9) 11:00	(4) Projection '68	(7) Judd for the Defense (C)	(50) Movie "Kronos"	(4) News (C)	(7) Anniversary Game (C)	(9) Rawhide	(50) Combatt	(4) ABC Scope: The Vietnam War (C)	(9) Bill Kennedy Showtime: "Friendly Persuasion"	(4) At the Zoo (C)	(7) Issues and Answers (C)	(2) NHL Hockey (C)
(2) Jonathan Winters Show (C)	(7) Perry's Probe (C)	(9) 11:00	(4) Projection '68	(7) Judd for the Defense (C)	(50) Movie "Kronos"	(4) News (C)	(7) Anniversary Game (C)	(9) Rawhide	(50) Combatt	(4) ABC Scope: The Vietnam War (C)	(9) Bill Kennedy Showtime: "Friendly Persuasion"	(4) At the Zoo (C)	(7) Issues and Answers (C)	(2) NHL Hockey (C)
(4) Run For Your Life (C)	(9) News-Earl Cameron	(9) 11:00	(4) Projection '68	(7) Judd for the Defense (C)	(50) Movie "Kronos"	(4) News (C)	(7) Anniversary Game (C)	(9) Rawhide	(50) Combatt	(4) ABC Scope: The Vietnam War (C)	(9) Bill Kennedy Showtime: "Friendly Persuasion"	(4) At the Zoo (C)	(7) Issues and Answers (C)	(2) NHL Hockey (C)
(9) Windsor Raceway	(2) Editorial (C)	(9) 11:00	(4) Projection '68	(7) Judd for the Defense (C)	(50) Movie "Kronos"	(4) News (C)	(7) Anniversary Game (C)	(9) Rawhide	(50) Combatt	(4) ABC Scope: The Vietnam War (C)	(9) Bill Kennedy Showtime: "Friendly Persuasion"	(4) At the Zoo (C)	(7) Issues and Answers (C)	(2) NHL Hockey (C)
11:00	(4) Weather	(9) 11:00	(4) Projection '68	(7) Judd for the Defense (C)	(50) Movie "Kronos"	(4) News (C)	(7) Anniversary Game (C)	(9) Rawhide	(50) Combatt	(4) ABC Scope: The Vietnam War (C)	(9) Bill Kennedy Showtime: "Friendly Persuasion"	(4) At the Zoo (C)	(7) Issues and Answers (C)	(2) NHL Hockey (C)
(2) News-LeGoff (C)	(7) Weather	(9) 11:00	(4) Projection '68	(7) Judd for the Defense (C)	(50) Movie "Kronos"	(4) News (C)	(7) Anniversary Game (C)	(9) Rawhide	(50) Combatt	(4) ABC Scope: The Vietnam War (C)	(9) Bill Kennedy Showtime: "Friendly Persuasion"	(4) At the Zoo (C)	(7) Issues and Answers (C)	(2) NHL Hockey (C)
(4) News-Robert Lyle (C)	(4) Sports-Don Kremer (C)	(9) 11:00	(4) Projection '68	(7) Judd for the Defense (C)	(50) Movie "Kronos"	(4) News (C)	(7) Anniversary Game (C)	(9) Rawhide	(50) Combatt	(4) ABC Scope: The Vietnam War (C)	(9) Bill Kennedy Showtime: "Friendly Persuasion"	(4) At the Zoo (C)	(7) Issues and Answers (C)	(2) NHL Hockey (C)
(7) News-Bonds, Morris (C)	(9) News	(9) 11:00	(4) Projection '68	(7) Judd for the Defense (C)	(50) Movie "Kronos"	(4) News (C)	(7) Anniversary Game (C)	(9) Rawhide	(50) Combatt	(4) ABC Scope: The Vietnam War (C)	(9) Bill Kennedy Showtime: "Friendly Persuasion"	(4) At the Zoo (C)	(7) Issues and Answers (C)	(2) NHL Hockey (C)
(9) News-Earl Cameron	(2) Sports-Van Patrick (C)	(9) 11:00	(4) Projection '68	(7) Judd for the Defense (C)	(50) Movie "Kronos"	(4) News (C)	(7) Anniversary Game (C)	(9) Rawhide	(50) Combatt	(4) ABC Scope: The Vietnam War (C)	(9) Bill Kennedy Showtime: "Friendly Persuasion"	(4) At the Zoo (C)	(7) Issues and Answers (C)	(2) NHL Hockey (C)
(50) Movie "Gentleman Jim"	(7) Sports-Dave Diles (C)	(9) 11:00	(4) Projection '68	(7) Judd for the Defense (C)	(50) Movie "Kronos"	(4) News (C								



Clip this valuable
coupon now!



Who always gives
Top Value Stamps
and low prices
every day?.....

KROGER
that's who!

See Kroger
Ad For
More Exciting
VALUES!

*We always say "thanks for your business"
with Top Value Stamps*



***Don't let anyone tell you
that you can't have both!***

Naturally, we know one of the big reasons folks keep on shopping at our stores . . . *low prices*. Prices just as low as our big volume-buying can make them . . . not on a few featured items, but on everything throughout our stores! Top Value Stamps are simply our way of saying "thanks for your business." Shop and compare. Prove to your own satisfaction that you always get Top Value Stamps *plus* rock-bottom prices at our stores.



We Reserve The Right To Limit Quantities. Prices And Items Effective at Kroger in Detroit and Eastern Michigan thru Sunday, January 28, 1968. None Sold To Dealers. Copyright 1968, The Kroger Company.

NOTICE!
FOR THE CONVENIENCE
OF KROGER SHOPPERS
THERE IS NO CHARGE
FOR CASHING CHECKS

YOUNG
OVEN-READY
**SMALL
TURKEYS**
10 TO
14-LB-
SIZE **35** LB.

CENTER CUT RIB
**PORK
CHOPS**
89 LB.

LEAN MEATY
Loin Chops.... **99** LB.

COUNTRY CLUB
**CORNER
BEEF**
69 LB.

300 EXTRA

WHY SETTLE FOR LESS? AT

U.S. CHOICE TENDERAY BEEF
RIB ROAST
79 LB.



4TH AND
5TH RIBS



U.S. CHOICE TENDERAY
7-INCH
CUT **RIB STEAK**
89 LB.

TENDERAY
TAKES THE
GUESSWORK
OUT OF
BUYING BEEF



FLAVOR-SEAL-PAC
**ALL BEEF
HAMBURGER**
49 LB.

IN 3-LB.
TUBE

25¢ OFF LABEL
**KING SIZE
RINSO**
88 5-LB
4-OZ
PKG

10¢ OFF LABEL
**LUX
LIQUID**
39 1-PT
6-OZ
BTL



30¢ OFF LABEL-HOME LAUNDRY SIZE
All Detergent..... 9-LB 13-OZ **\$1.79**

7¢ OFF LABEL
Dishwasher All..... 1 1/2-LB **32** PKG

30¢ OFF LABEL
Cold Water All..... 1/2-GAL **\$1.69**

PENNSYLVANIA DUTCHMAN PIECES AND STEMS

MUSHROOMS..... 4-OZ WT CAN **19**

CHICKEN NOODLE, CHICKEN WITH RICE OR CHICKEN WITH STARS

CAMPBELL'S SOUP..... 10 1/2-OZ WT CAN **15**

KROGER BRAND

MANDARIN ORANGES..... 11-OZ WT CAN **19**

LIGHT MEAT CHUNK TUNA

BREAST O' CHICKEN..... 6 1/2-OZ WT CAN **25**

WITH FREE PITCHER

SYRUP MRS. BUTTERWORTH..... PT BTL **39**

EATMORE GOLDEN

ROLL MARGARINE..... 1-LB ROLL **14**

12¢ OFF LABEL ANTISEPTIC

LISTERINE..... 1-PT 4-OZ BTL **87**

BAY'S TASTY
ENGLISH MUFFINS
PKG OF 6 **19**

COUNTRY OVEN
FRESH DONUTS
DOZEN **19** PLAIN, SUGAR
OR
COMBINATION

KROGER BRAND
TOMATO JUICE
1-QT
14-OZ
CAN **25**

AVONDALE
APRICOT HALVES
1-LB
12-OZ
CAN **25**

JOHNSON & JOHNSON PLASTIC
BAND AID STRIPS
45-COUNT
PACKAGE **49**

SAVE 10¢
BAYER ASPIRIN..... 100-CT BTL **59**

REGULAR OR HARD TO HOLD HAIR SPRAY

LANOLIN PLUS..... 13-FL OZ CAN **44**

7¢ OFF LABEL
JERGENS LOTION..... 5 1/2-OZ BTL **42**

**GILLETTE
TECHMATIC
RAZOR**
WITH RAZOR
BAND CARTRIDGE
\$1.89
ONLY



SUNSHINE BRAND TASTY
Honey Grahams..... 1-LB PKG **39**

AUNT JEMIMA BUTTERMILK

Pancake Mix..... 2 LB PKG **48**

FOR PANCAKES & WAFFLES

Aunt Jemima Syrup..... 12-FL OZ WT BTL **33**

BLUE LABEL

Karo Syrup..... PT BTL **31**

BARLEY, OATMEAL, HI PROTEIN OR RICE

Heinz Baby Cereal
8-OZ
WT PKG **17**

WIDE VARIETY OF MENU SELECTIONS

**Heinz Junior
Baby Food**
7 1/2-OZ
WT JAR **14**

FLORIDA PINK

**SEEDLESS
GRAPEFRUIT**
8 79 LB.
BAG

U.S. NO. 1
**MICHIGAN
POTATOES**
20 77 LB.
BAG

BUNCH
**GREEN ONIONS
RADISHES
PEPPERS** EACH **12**
YOUR
CHOICE

TENDER
**FRESH
BROCCOLI**
BUNCH **39**

HEADQUARTERS FOR

**CELLU FEATHERWEIGHT
DIETIC FOODS**

FOR SUGAR & STARCH RESTRICTED LOW SODIUM-SALT FREE LOW CALORIE DIETS

DISINFECTS & DEODORIZES
LYSOL SPRAY DISINFECTANT
14-FL
OZ CAN **\$1.19**

TOP VALUE STAMP BONUS

KROGER GET LOW *Everyday* PRICES Plus Top Value STAMPS!

WITH COUPON ON FRONT PAGE

SEMI-BONELESS HAMS
59¢ LB.

TENDER, TASTY!
SUGAR-CURED
AND HICKORY-SMOKED
FOR DOWN-ON-THE-
FARM FLAVOR

FRESH PICNIC STYLE
PORK ROAST
39¢ LB.

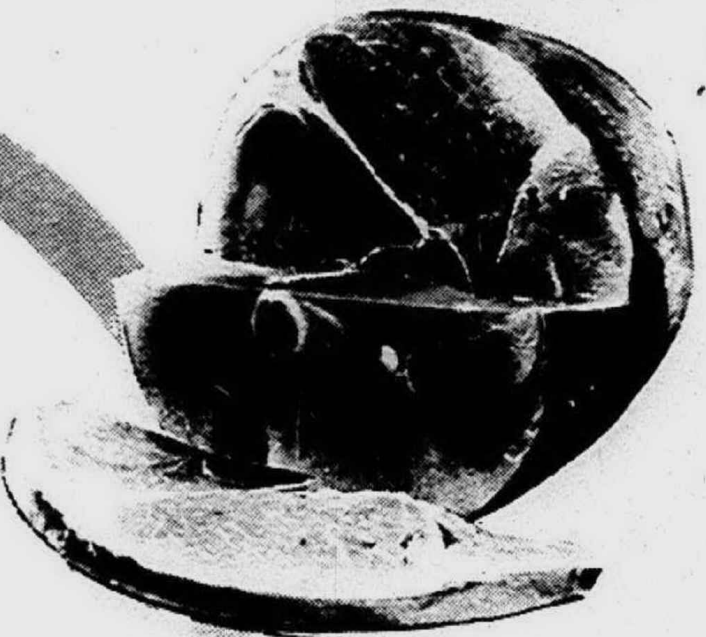

SERVE N' SAVE
SLICED BACON
2-LB. PKG.
99¢

FRESH FRYER
LEGS or BREASTS
WHOLE WITH BACK PORTION **49¢** LB.
WHOLE WITH RIBS ATTACHED **59¢** LB.

ALL GRINDS
MAXWELL HOUSE COFFEE
2 LB CAN **\$1.19**
Kroger Vac Pac 2 LB CAN \$1.15
MAXWELL HOUSE
INSTANT COFFEE
10-OZ WT JAR **99¢**

COUNTRY CLUB
Canned Ham...10 LB CAN **\$7.79**
GORDON'S ROLL
Pork Sausage...2 LB ROLL **77¢**
COUNTRY CLUB
Sliced Bacon.....1-LB PKG **69¢**
WHOLE OR RIB HALF FRESH
Pork Loin.....1-LB **69¢**

NEW LOW, LOW PRICES!

FRANCO-AMERICAN
Spaghetti.....15½-OZ WT CAN **14¢**
CHUNK STYLE TUNA
Chicken Of The Sea 6½-OZ WT CAN **25¢**
KANDU LIQUID
Gallon Bleach.....JUG **36¢**
CHATEAU MILD
Liquid Detergent.....QT BTL **29¢**
PERT BRAND
200 Napkins.....PKG **22¢**
KROGER BRAND
Grapefruit Sections 1-LB CAN **24¢**
CONTADINA PLAIN
Tomatoes.....1-LB 12-OZ CAN **28¢**
CAMPBELL'S TASTY
Pork & Beans.....1-LB CAN **13¢**
RECONSTITUTED
Realemon Juice.....QT BTL **44¢**
DOLE REFRESHING
Pineapple Juice.....1-QT 14-OZ CAN **25¢**
CANNED EVAPORATED
Pet Milk.....14-FL OZ CAN **15¢**
ALL PURPOSE
Kroger Flour.....5 LB BAG **39¢**

KROGER BRAND
HALF & HALF.....QT CTN **44¢**
TRESWEET FROZEN FLORIDA
ORANGE JUICE.....6-FL OZ CAN **15¢**
ALL PURPOSE
KRAFT OIL.....GALLON CAN **\$1.19**
ASSORTED CAKE MIXES
DUNCAN HINES.....1-LB 2-OZ PKG **29¢**
KROGER FRESH CRISP
SALTINE CRACKERS.....1-LB PKG **25¢**
MEL-O-SOFT BUTTERMILK OR SANDWICH
WHITE BREAD.....4 1½-LB LOAVES **89¢**
CAMPBELL'S DELICIOUS
TOMATO SOUP.....10½-OZ WT CAN **10¢**

20¢ OFF LABEL
KING SIZE TIDE
5-LB 4-OZ PKG **99¢**

3¢ OFF LABEL
PERSONAL SIZE
IVORY SOAP
4 BAR PACK **23¢**

BY JOHNSON SUN COUNTRY
DEODORIZER
9-FL OZ CAN **49¢**

2¢ OFF LABEL
COMET CLEANSER
14-OZ WT CAN **11¢**

ASSORTED FLAVORS
COUNTRY CLUB ICE CREAM
½-GAL CTN **59¢**

FRESH ROASTED
SPOTLIGHT COFFEE
3 LB BAG **\$1.59**

POWDER ROOM, LAVENDER OR BOUQUET
Renuzit's Air Fresheners
7-FL OZ CAN **49¢**

MELLOW
GOLDEN RIPE BANANAS
10¢ LB.



FRESH COCOANUTS
10¢ EACH

FRESH CRISP
BIBB LETTUCE
49¢ LB

U.S. NO. 1 MICHIGAN
YELLOW ONIONS
3 LB BAG **39¢**

BREAKFAST TREAT
KROGER CEREAL
RICE PUFFS 6-OZ WT PKG **23¢**
WHEAT PUFFS 8-OZ WT PKG **23¢**

LACHOY BRAND
Fried Rice.....12-OZ WT CAN **39¢**
VEGETABLE WITH MUSHROOMS
Lachoy Chop Suey.....2-LB 2-OZ CAN **49¢**
LACHOY BRAND
Chop Suey Vegetables.....1-LB CAN **29¢**

IDEAL FOR EVERYDAY USE-FLUSH-A-BYES
Disposable Diapers
NEWBORN 24-CT PKG **88¢**
TODDLERS 24-CT PKG **\$1.08**
DAYTIME 24-CT PKG **\$1.08**

CHICKEN, TURKEY OR BEEF
Stouffer's Frozen Meat Pies
10-OZ WT PKG **49¢**

LACHOY BRAND
Soy Sauce
10-FL OZ WT BTL **35¢**

PATIO FROZEN
Beef Tacos
13½-OZ WT PKG **59¢**

NABISCO TWIN-PACK COOKIES
Fig Newtons
1-LB PKG **39¢**

STRONG DINNER
Kleenex Napkins
50-CT PKG **25¢**

ASSORTED DIETETIC
Estee Cookies
7½-OZ WT PKG **69¢**

50 TOP VALUE STAMPS
WITH THIS COUPON ON TWO 1-LB PKGS COUNTRY CLUB SKINLESS WIENERS
Valid thru Sun., Jan. 28, 1968 at Kroger Det. & East. Mich. A

50 TOP VALUE STAMPS
WITH THIS COUPON ON ANY 3-PKGS BUDDIG SLICED MEATS
Valid thru Sun., Jan. 28, 1968 at Kroger Det. & East. Mich. B

50 TOP VALUE STAMPS
WITH THIS COUPON ON ANY PKG OF TEN 2-OZ FROZEN FAMILY STEAKS
Valid thru Sun., Jan. 28, 1968 at Kroger Det. & East. Mich. C



DESTROYS HOUSEHOLD GERMS AND ODORS
LYSOL DISINFECTANT
5-FL OZ BTL **43¢**

Area Engagements Announced This Week



JUDITH BORST
Mr. and Mrs. Albert Borst, of Farmington, announce the engagement of their daughter, Judith Ann, to John Edward Shire, son of Mrs. Harold Shire, of New Rochelle, N.Y., and the late Mr. Shire. A spring wedding is planned.



NOREEN CICCHELLI
Mr. and Mrs. Dante Cicchelli, of Livonia, announce the engagement of their daughter, Noreen Lyn, to Douglas Michael Quantz, son of Mr. and Mrs. Albert Quantz, of Westland. The bride-elect is a graduate of Franklin High School. Her fiancé graduated from John Glenn High School and is employed by the Ford Motor Co. A June wedding is planned.



CONCETTA ZASADA
Mr. and Mrs. Joseph R. M. Zasada, of Gilman Avenue, Garden City, announce the engagement of their daughter, Concetta Ann, to Robert Leo Brown, son of Mr. and Mrs. Max M. Brown, of Warren Avenue, Garden City. The bride-elect is a student at the University of Michigan and her fiancé attends Eastern Michigan University. An August wedding is planned.



DIANE SIMMER
Dr. and Mrs. J. N. Simmer, of Warren Road, Plymouth, announce the engagement of their daughter, Diane Kathryn, to Eugene Mitchell Lesiuk, Jr., son of Mr. and Mrs. Eugene Mitchell Lesiuk, of Brentwood Avenue, Plymouth. The bride-elect is a student at Plymouth High School and her fiancé attends Schoolcraft Community College. The couple plans to marry in November, 1968.



DEBORA BENNETT
Mr. and Mrs. Joseph Perlongo, of South Harvey Street, Plymouth, announce the engagement of their daughter, Debora Ann Bennett, to David F. Eisenlord, son of Mr. and Mrs. Frederick C. Eisenlord, of Plymouth. Both are graduates of Plymouth High School, and the bride-elect is employed by the Michigan Bell Telephone Co. while her fiancé attends Michigan State University. The wedding has been set for Sept. 7.



JANICE WILBERT
Mr. and Mrs. George G. Wilbert, of Dartmouth Avenue, Dearborn Heights, announce the engagement of their daughter, Janice Lynn, to Robbin E. Tyler, son of Mr. and Mrs. Gordon G. Tyler, of Hees Avenue, Livonia. The bride-elect is a graduate of Robichaud High School and an instructor for the Modern Accordion Studio. Her fiancé is a graduate of Franklin High School and earned a certificate for engine analysis from Schoolcraft Community College. No wedding date has been set.



CAROL OZGA
Mrs. Stella Cieslak, of Garden City, announces the engagement of her daughter, Carol Jean Ozga, to Lance Cpl. Hal Stanberry, son of Mr. and Mrs. Hal Stanberry, of Windsor Avenue, Garden City. The bride-elect is a graduate of Garden City West High School and attended Schoolcraft Community College. She is employed by Burroughs Corp., Detroit. Her fiancé, a graduate of Garden City High School, is serving with the U.S. Marine Corps at Camp Lejeune, N.C. The couple plans to be married in the near future.



LYNDA BURKARDT
Mr. and Mrs. Edward R. Burkardt, of Northbrook, Ill., formerly of Plymouth, announce the engagement of their daughter, Lynda Jane, to John A. Tennyson, son of Mr. and Mrs. Arthur T. Tennyson, of Ottumwa, La. The bride-to-be is a student at Drake University and a member of Delta Gamma sorority. Her fiancé attended Drake University, where he was affiliated with Alpha Tau Omega. A June wedding is planned.

In A Hurry

Clarenceville Senior Heads For 'Down Under'

Judy Bass was dispensing donuts and coffee at a local shop one Monday evening, when her entire family and a few other people walked in the front door. She was surprised, but thought they'd simply decided to drop in and see the place where she was working.

"What are you doing here?" she asked.

"Can't you guess?" her mother replied.

And that was how Judy found out that she had nine days to finish her school work for the year and make all the preparations for a year in New Zealand as an American Field Service foreign exchange student.

She left for Los Angeles last week and will arrive in Invercargill, on New Zealand's southern island, about Feb. 9.

A flurry of telegrams to the AFS central office in New York, several shots and arrangements for an emergency passport were wedged into the nine days, along with a few final exams and some hurried shopping and packing.

"We finally decided that we would just do the best we could to get my things together, and my mother will mail everything else," Judy said.

She will be Clarenceville High's first ambassador to the lands "down under" and the first student from that school to take part in one of the AFS full-year programs. Other students have spent summers in foreign nations as exchange students, but Judy won't be back until next January.

She would have been happy to go anywhere the AFS officials decided to send her, but the choice of New Zealand



JUDY BASS

was a wonderful coincidence. Judy had first become interested in the AFS exchange program about four years ago when a girl from New Zealand spent a year at Clarenceville living with Judy's neighbors, Mr. and Mrs. Omar Mette. Mrs. Mette is now president of the AFS Clarenceville chapter.

In fact, the Mettes recently received a letter from the girl who had lived with them to say that she was getting married this summer.

"We really hope that Judy will be able to go to the wedding," Mrs. Mette said.

Most of her year in New Zealand will be spent in an all-girls school, where instead of 9 months of school with a summer vacation, the year is divided into three terms with short vacations in between. Judy will be living with a family of four. One of the two daughters, Elizabeth is 17, and has many of the same interests as Judy—including swimming and sewing.

Before she left Clarenceville, she was a swim team member, senior class secretary and an honor society officer.

The worst part of just picking up and leaving in the middle of her senior year, Judy said,

is that she will miss her friends and all of the excitement of graduation.

But she didn't let that thought slow her departure. After all, it's already summer in New Zealand.

Women Offered Course In Offset

Women who do not enroll in the Ferris offset printing program will probably continue to think of "makeup" as something they do to their faces rather than to a newspaper page.

However, those girls who marry talkative printers—and those who enroll in college programs like that at Ferris State College—will learn new meanings for "make-up" and other words.

The 12-month Offset Newspaper Technician Program at Ferris will start its first class in March. It is an outgrowth of post-war trends in the printing world which was once occupied almost exclusively by males.

It is the change from the traditional letterpress printing process to offset that is opening up more printshop positions for women and which led to launching the offset program at Ferris.

Ferris, also is continuing its two-year printing program which was launched in 1949 and which now has an enrollment of more than 100 students—all male.

In the conventional letterpress work, type is set in metal

units with letters raised above the surrounding material.

Offset, on the other hand, requires no metal type. All that is needed is a black image (such as a typewritten word or words) which can be photographed. Typewriter-like machines with sophisticated spacing capabilities are used to prepare the material for offset printing. It is often referred to as "cold type."

In assembling a page (making it up), the offset printer works with scissors and paste and paper rather than with metal type. The pasted-up page is photographed and the image transferred to a thin metal plate weighing only a few ounces.

That thin, flexible plate is put on the press and inked. The image is transferred first to a rubber roller or "blanket." The paper is then pressed against the blanket to receive the impression.

The number of publications using offset is increasing and more than 130 Michigan newspapers including The Observer, have converted to it.

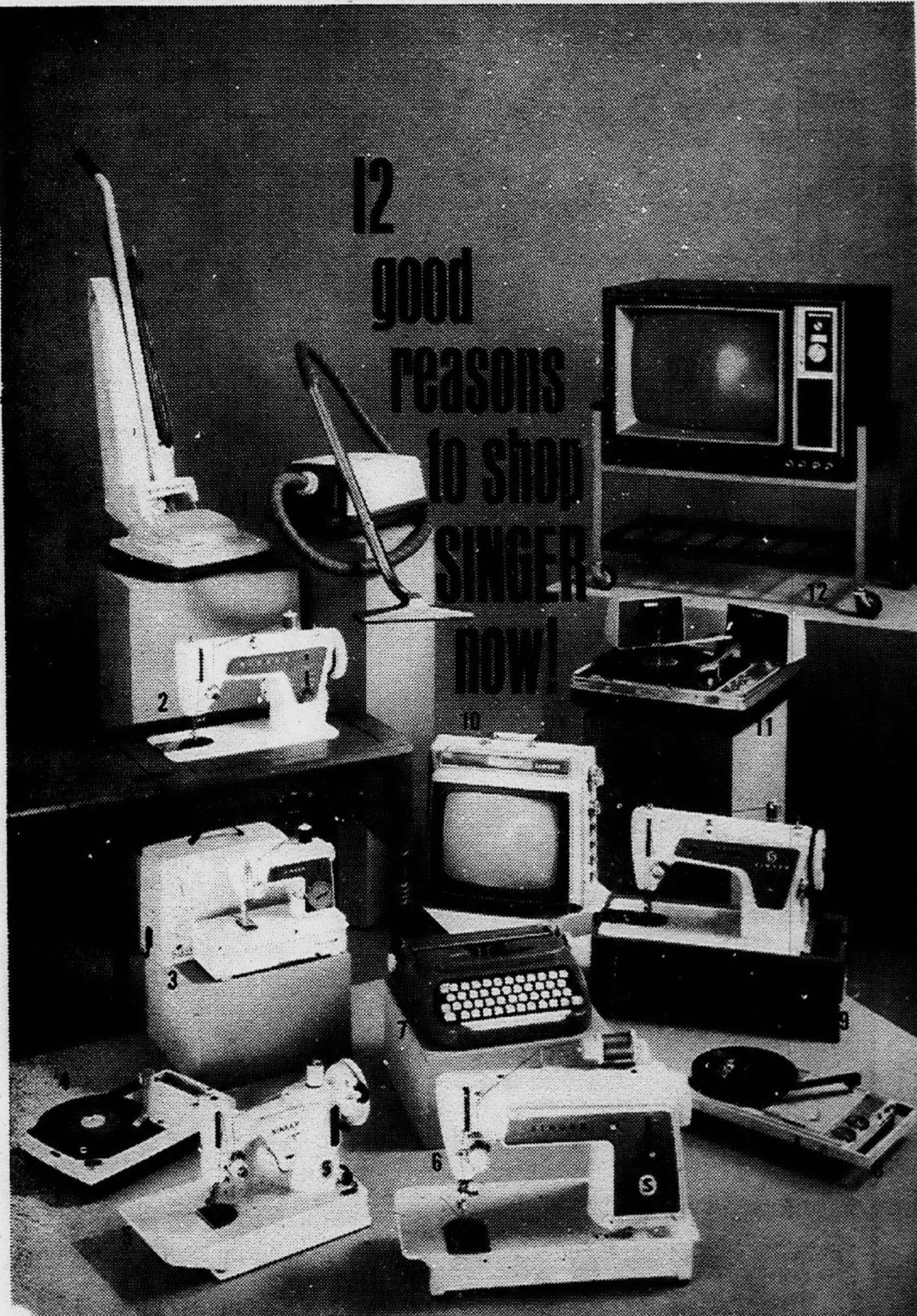

QUALITY PRODUCTS AT LOW PRICES!

1. HOME CARE PAIR! Get triple-action Upright Vacuum cleaner, best for deep-cleaning of carpets, plus POWER COMPACT canister, best for above-the-floor cleaning—U-44/E-9 special combination price, ONLY \$88
2. SEWING MACHINE IN ATTRACTIVE CONSOLE—Quiet, flexible speed control, sews sheers to woolsens. ONLY \$99.95
3. BIRTHDAY GIFT FOR LITTLE GIRLS—Little TOUCH & SEW machine. Sews lockstitches, is battery-powered. ONLY \$16.95 (batteries extra)
4. BATTERY POWERED PORTABLE PHONOGRAPH—Plays everywhere—Fully transistorized—Super efficient. NOW ONLY \$19.95 (batteries included)
5. SAVE \$30—FEATHERWEIGHT* compact sewing machine with case, 11½ lbs. Reg. \$129.95, NOW \$99.95
6. TOUCH & SEW* SEWING MACHINE has Push-Button Bobbin, sews straight and chainstitches. ONLY \$149.95
7. SCHOLASTIC* PORTABLE TYPEWRITER with case. All-metal, lightweight and compact. Reduced to \$44.95
8. AM RADIO/PHONOGRAPH—Battery powered—Heavy duty speaker—Stereo stylus—Lock-in Tone Control. ONLY \$34.95 (batteries included)
9. PORTABLE ZIG-ZAG SEWING MACHINE with case, zig-zags to overcast, darn, buttonhole! ONLY \$99.95
10. For ROOM-TO-ROOM TV. A luxury set at a budget price—The big picture portable with 12,000 volts of picture power. ONLY \$89.90
11. STEREO—Battery powered or AC—Fully transistorized—4 speeds with Garrard Automatic record changer. NOW \$88.00 (batteries included)
12. Put a lot of Color In Your Life—with SINGER* BIG COLOR TV—168 sq. in. viewing area—Advanced Color Circuitry—Automatic Degaussing—Complete with Roll-About Kart. ONLY \$369.88

A Credit Plan designed to fit every budget.

For address of store nearest you, see white pages of phone book under SINGER COMPANY

SINGER
What's new for tomorrow is at SINGER today!
*A Trademark of THE SINGER COMPANY



THE PLYMOUTH TEEN CLUB has finally found a home. This building at 190 Hardenburg will be entirely refinished inside by members of the club and their Plymouth Jaycee sponsors to be used as a teen center. Plans are to begin work immediately on painting, paneling, re-wiring and re-plumbing. Some of the smaller rooms will be opened into large areas. A Jaycee spokesman estimated that the club will put between \$5,000 and \$6,000 into the building in the next month.

LOWER FOOD PRICES EVERYDAY !

PRICES EFFECTIVE THRU
MONDAY JAN., 29, 1968

WE RESERVE THE RIGHT
TO LIMIT QUANTITIES



FARM FRESH
**WHOLE
FRYERS**
25[¢] LB

CENTER CUT RIB
Pork Chops
87[¢] LB
FLAVOR SEAL PAC
Hamburger
48[¢] LB
IN 3-LB ROLL

GLENDALE
**SEMI-BONELESS
HAMS**
67[¢] LB

FARM FRESH WITH BACK
Chicken Legs..... LB **45[¢]**
FARM FRESH WITH RIBS
Chicken Breasts..... LB **49[¢]**
LEAN & MEATY
Pork Steak..... LB **59[¢]**
BOSTON BUTT
Pork Roast..... LB **55[¢]**

BLADE CUT
Chuck Steak..... LB **59[¢]**
TABLE TRIMMED
Rib Steak..... LB **79[¢]**
BONELESS
Chuck Roast..... LB **79[¢]**
BONELESS-ROLLED BOSTON
Beef Roast..... LB **79[¢]**

SHANK PORTION
Smoked Ham..... LB **39[¢]**
TIGER TOWN-SLICED
Boiled Ham..... 12-OZ PKG **89[¢]**
PESCHKE'S SKINLESS WIENERS OR
Sliced Bologna..... 14-OZ PKG **49[¢]**
SEA TREASURE
Perch Fillets..... LB PKG **49[¢]**

ALL GRINDS
Hills Bros. Coffee
3 LB CAN **\$1⁶⁹**

PURE CANE
Domino Sugar
5 LB BAG **52[¢]**

KRAFT'S
Miracle Whip
QUART JAR **46[¢]**

B.B.Q SAUCE
Open Pit..... SPECIAL LABEL PINT 12-OZ BTL **39[¢]**
DEL MONTE
Catsup..... 14-OZ BTL **17[¢]**
MRS. BUTTERWORTH'S
Syrup..... PITCHER PACK PINT BTL **39[¢]**
HELLMANN'S PURE
Mayonnaise..... QUART JAR **58[¢]**
VELVET
Peanut Butter..... 3 LB JAR **99[¢]**

ALL PURPOSE
Kraft Oil..... GALLON CAN **\$1⁶⁹**
JEWEL
Shortening..... 3 LB CAN **44[¢]**
NESTLE'S
Eveready Cocoa..... LB 9-OZ PKG **59[¢]**
ORCHARD PRIDE
Apple Sauce..... 15-OZ CAN **10[¢]**
PINEAPPLE
Dole Juice..... QUART 14-OZ CAN **24[¢]**

ALL PURPOSE
Bisquick..... 2-LB 8-OZ PKG **42[¢]**
LONG GRAIN PERFECTION
Riceland Rice..... 5 LB BAG **59[¢]**
PILLSBURY
Pancake Flour..... 2 LB PKG **36[¢]**
SWANSDOWN
Cake Mixes..... WHITE YELLOW DEVILSFOOD 3-OZ PKG **21[¢]**
ALL PURPOSE
Pillsbury Flour..... 5 LB BAG **46[¢]**

SPECIAL LABEL
King Tide
5-LB 4-OZ PKG **98[¢]**

ASSORTED COLORS
Kleenex Tissue
200-CT PKG **19[¢]**

ASSORTED COLORS
Charmin Tissue
4 ROLL PKG **29[¢]**

FRANCO AMERICAN
Spaghetti..... 15 1/4-OZ CAN **13[¢]**
CAMPBELL'S
Pork & Beans..... LB CAN **13[¢]**
LUNCHEON MEAT
Hormel Spam..... 12-OZ CAN **45[¢]**
PENN. DUTCH PIECES & STEMS
Mushrooms..... 4-OZ CAN **19[¢]**

CONTADINA
Tomato Paste..... 6-OZ CAN **13[¢]**
CREAM OR KERNEL
Del Monte Corn..... LB 1-OZ CAN **19[¢]**
CONTADINA
Tomatoes..... SOLID PACK LB 11-OZ CAN **28[¢]**
EVEREADY
Apricot Nectar..... QUART 14-OZ CAN **29[¢]**

KELLOGG'S
Corn Flakes..... LB 2-OZ PKG **33[¢]**
FIRST QUALITY FASHION
Ladies Nylons..... ALL POPULAR SIZES & COLORS 3-PAIR PKG **77[¢]**
SPECIAL LABEL
Comet Cleanser..... 14-OZ CAN **12[¢]**
DIAPERS ALL SIZES
Flush-A-Byes..... 24-CT PKG **99[¢]**

BORDEN'S ICE MILK
Dairy Dessert..... 1/2 GAL CTN **44[¢]**

FRESH CRISP
Iceberg Lettuce..... LARGE 30 SIZE **17[¢]**

GUARANTEED FRESH
Large Eggs..... GRADE 'A' DOZ **47[¢]**

LIBBY'S
Sweet Peas..... LB 8-OZ PKG **39[¢]**
LIBBY'S BABY
Lima Beans..... LB 8-OZ PKG **49[¢]**
REG OR CRINKLE CUT
French Fries..... 9-OZ PKG **9[¢]**
MIST O' GOLD
Orange Juice..... 6-OZ CAN **14[¢]**

VINE RIPE
Salad Size Tomatoes..... 12-OZ PKG **23[¢]**
DAIRY FRESH
Orange Juice..... 1/2-GAL JUG **43[¢]**

EASY SPREADING
Sunflower Oleo..... LB ROLL **14[¢]**
FRENCH ONION
Borden's Dip..... PINT CTN **44[¢]**
BUTTER-
Me-Not Biscuits..... 9 1/2-OZ TUBE **16[¢]**
LIGHTLY SALTED
Ocoma Butter..... LB ROLL **69[¢]**

DELICIOUS
Appian Way Pizzarinos
PKG OF 6 **49[¢]**

RICH'S
Coffee Rich
PINT CTN **19[¢]**

MELLOW RIPE
Golden Bananas
10 LB **10[¢]**

U.S. NO. 1
Michigan Potatoes
10 LB BAG **39[¢]**

KRAFT'S PHILADELPHIA
Cream Cheese
8-OZ PKG **25[¢]**

CLOVER VALLEY
Cottage Cheese
LB 14-OZ CTN **42[¢]**

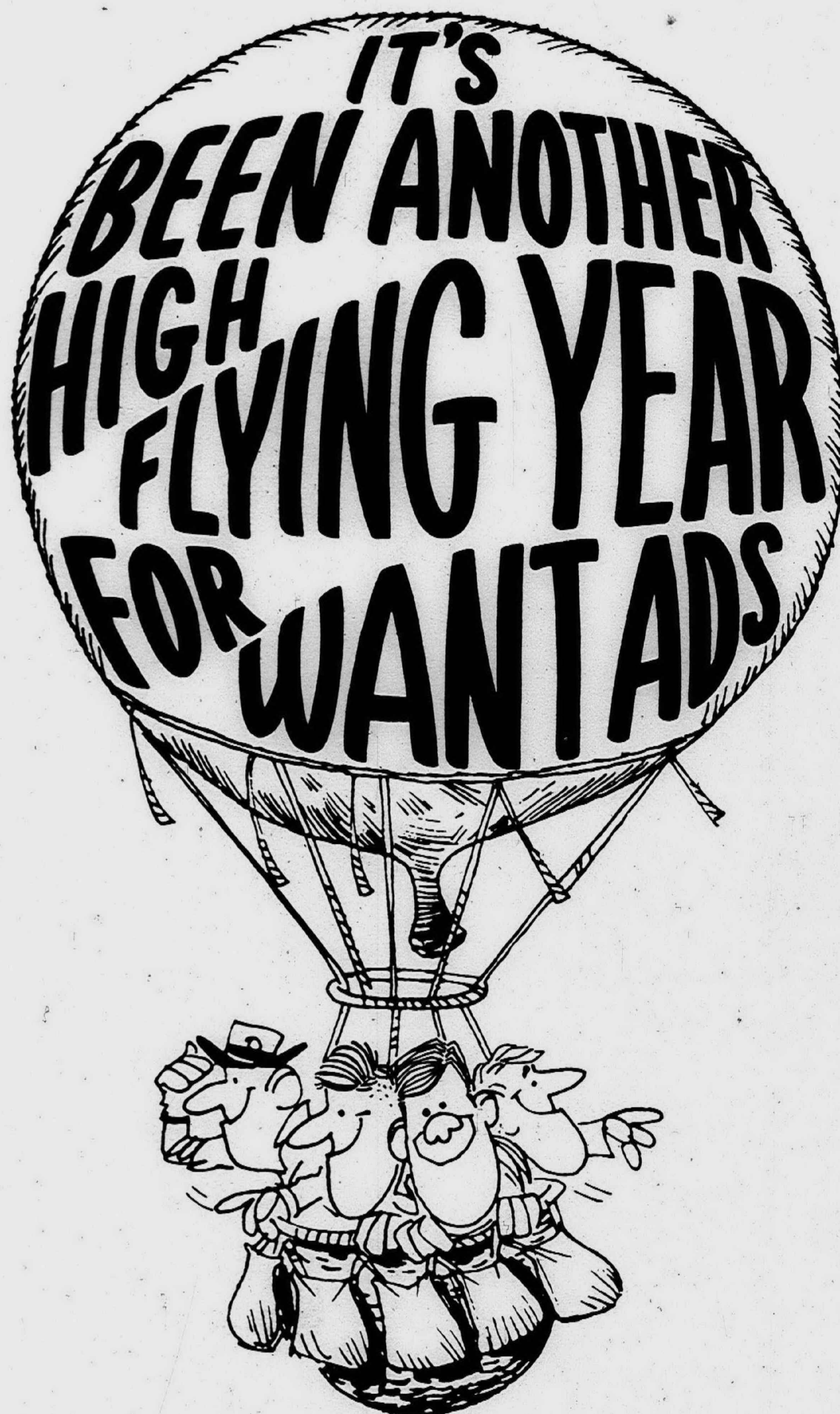

WANT AD POPULARITY IS SKY HIGH!

103,621 INDIVIDUAL ADS

WERE PUBLISHED IN THE OBSERVER WANT AD PAGES IN 1967

We just have to brag about it a little, because if we didn't you might never know how helpful Want Ads can be. They must be helpful, or there wouldn't be so many thousands of them published each year.

It's a fact that Want Ads are the only kind of advertising successfully used by both business people and private individuals. The Want Ad pages are like a big department store, offering a wide variety of goods and services. That is why they have such high readership, and it is because of the readership that people who advertise get such great results.

If you are one of the few people who has never used a Want Ad, you most surely will have occasion to use one soon. You can advertise to convert something you no longer need into cash by selling it quickly, or you may advertise to locate a hard-to-find item you need, or you may even use an ad to hire an employee or rent a vacant property. There are hundreds of ways to profit from Want Ads.

To place your ad, just dial the Observer Want Ad number, GA 2-0900 or 453-5500. A friendly, helpful Ad-Visor will assist you in wording your ad.

Classified WANT ADS



Sears

SEARS, ROEBUCK AND CO

BEST BUYS SALE



interior
GUARANTEED
one coat - washable - colorfast - spot resistant
LATEX FLAT
wall paint

THIXOTROPIC FORMULA
DRIPLESS
PLEASANT FRAGRANCE

ONE GALLON



GUARANTEED 5 YEAR DURABILITY
interior
LATEX SATIN SEMI GLOSS
WALL-TRIM PAINT

ONE QUART



spray enamel
NEW FORMULA

Sears Spray Enamel . . . 67c
1-Qt. Latex Semi-Gloss . . . 1.97

Save over \$3 Gallon

Sears Best Dripless Guaranteed Latex

- One coat coverage; saves time, money
- Washable; dirt washes off easily
- Colorfast; sun-fast colors won't fade
- Spot and stain resistant; stays beautiful

Rich, full-bodied formula helps you decorate beautifully, easily, without spatter or mess. Dries in 1/2-hour. Pleasant fragrance.

Reg. 7.49
4²⁷ Gal.
Use Your Sears Charge

Latex Semi-Gloss

Enamel tough finish flows on with latex ease. Highly scrubable, yet it resists marring and chipping. Ideal for kitchen or bath. Dries in 1/2-hour. Easy clean-up with soapy water.

Reg. 8.99 Gallon 5.97

Reg. 2.99
1⁹⁷ Quart

Spray Enamel

New formula provides durable glossy finish on shutters, toys, lamps. Useful and handy.

Reg. 97c
67^c

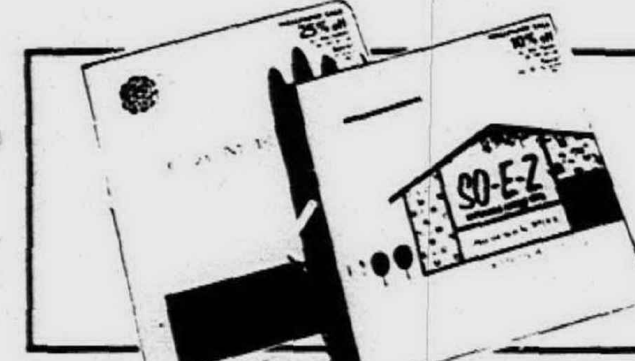

Wallpaper Sale
10% and 25% off
Choose from scrubable S-E-Z acrylic vinyl or plastic bonded, washable Camelia patterns.



Basement Paint
ADD A DECORATOR TOUCH
Waterproof any masonry, brick or concrete surface. One coat seals most surfaces; dries in 2 hours. Flat finish.

7⁷⁹
2 Gallons



Paint Roller Set
APPLIES LATEX WITH EASE
Set has 9-in. roller, 14-in. extension handle, 2 1/2-qt. tray, grid, handy trim-tool holder.

Reg. 3.99
2⁹⁷

Sears Paint Dept.



Concrete Paint
Just Pour and Spread
FOR LONG LASTING BEAUTY ON CONCRETE FLOORS

For interior and exterior use on concrete floors and patios. Highly resistant to moisture. Apply with brush, roller.

Reg. 6.49
5⁹⁷ Gallon

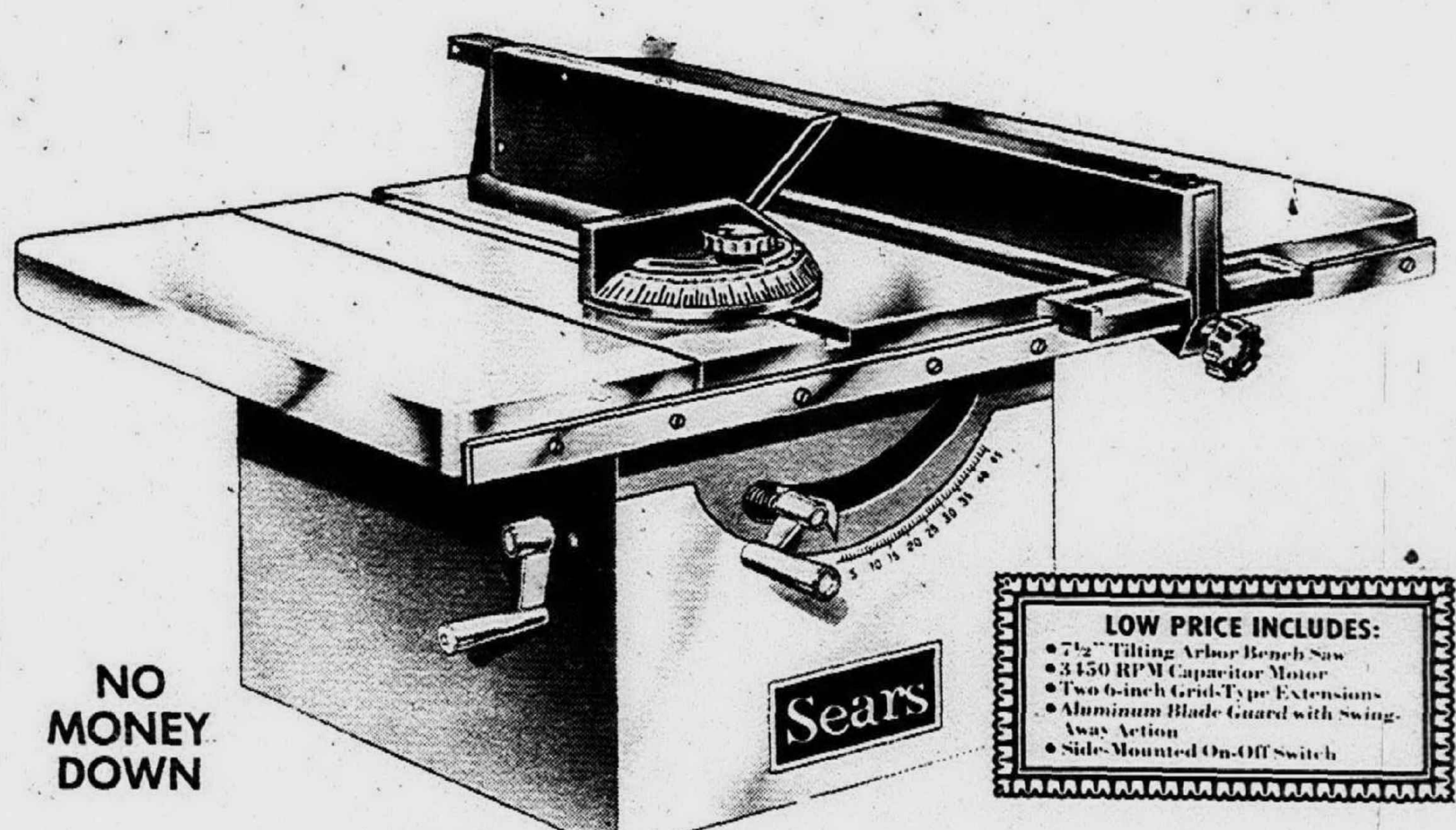

NO MONEY DOWN

LOW PRICE INCLUDES:
• 7 1/2" Tilting Arbor Bench Saw
• 3450 RPM Capacitor Motor
• Two 6-inch Grid-Type Extensions
• Aluminum Blade Guard with Swing-Away Action
• Side-Mounted On-Off Switch

Save \$20 Now! 7 1/2" Bench Saw
MOTOR DEVELOPS 1-HP., TWO-EXTENSIONS, ALUMINUM BLADE GUARD

Cuts through wood up to 1 5/8" thick. You get a work space 26" wide and 14" long with the extensions. 7 1/2" Kromedge chisel-tooth combination blade tilts to 45°. 6 1/8" in front of blade at maximum depth of cut; 6-11/16" at 1" depth of cut. Direct drive ballbearing motor with thermal overload protector.

Reg. 69.99
49⁹⁹

Sale! Craftsman Router



Reg. 59.99
39⁹⁹
SAVE \$20

Ideal for tradesmen, cabinet shop and home craftsmen. Develops a full 1-HP. Convenient automatic work light. 100% ball bearings. 25,000 RPM. Cuts up to 1 1/2" deep. Chip-deflector eye shield of clear plastic. Built-in spindle lock for faster bit changing. 10' cord, adapter.



Sale! 6-Pc. Router Bit Set

Also for drill presses, radial arm saws, 1/4, 3/8, 1/2" . . . 3/16" veining bit, 1/2" bit for V-grooving or chamfering. Save.

Reg. 12.99
9⁹⁹



Sale! 8 Hand Tool Specials

Tap and Drill Set.
5 Kromedge taps plus high-speed drills. Reg. 5.49, 4.44

Reg. 5⁴⁹ to 6⁷⁶
YOUR CHOICE
4⁴⁴ each



9-Pc. Metric Socket Set.
3/8" drive. Eight 12-pt. sockets. Craftsman, Reg. 5.99 . . . 4.44



10-Pc. Midget Wrench Set.
Various sizes from 5/32x3/16" to 9/64x7/16". Reg. 5.49 . . . 4.44



12-Pc. Punch and Chisel Set.
Austempered chrome vanadium steel. Reg. 5.99 . . . 4.44

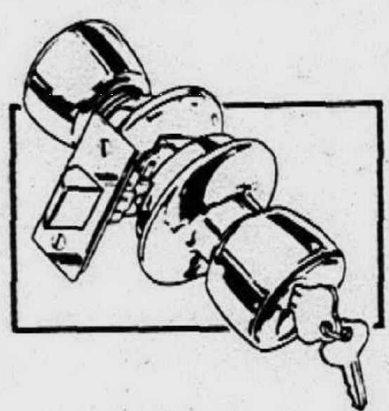

Sears Lock Set. Tulip-type knob with pin-type tumbler lock. Reg. 5.99 . . . 4.44

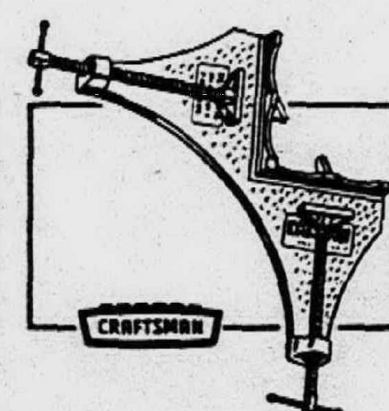

4 Corner Clamps. Makes it easier to get 90° corners. Aluminum. Reg. 5.96 . . . 4.44



Craftsman 100' Tape. Tape is white with black markings. Reg. 5.99 . . . 4.44

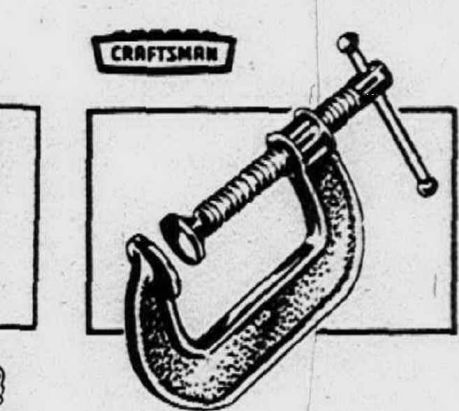

4-in. "C" Clamp Set. Makes gluing, sawing, welding easier. Reg. 6.76 . . . 4.44



ANOTHER "BETTER IDEA" — Ralph Thompson, a Ford Motor Company packaging engineer, in the Plymouth Township plant, shows his idea that won first place at the Society of Packaging and Handling Engineers annual conference. He suggested packing air conditioner parts vertically, using polystyrene dividers, instead of horizontally with corrugated cardboard dividers. This new packaging method allows 33 per cent more parts per carton. He received a \$50 U. S. Savings Bond and a desk set from the society. Thompson works at Ford's Sheldon Road Heater and Conditioner Plant, one of eight plants operated by the company's General Parts Division.

We Won't Run Out Of Things To Buy

Our affluent society is "adaptive" and won't necessarily become a saturated society in which people run out of things they wish to buy, a University of Michigan economist maintains.

Prof. George Katona, director of national consumer attitude surveys for the University of Michigan Survey Research Center, spoke last week at the American Economic Association meeting.

He said critics are wrong in predicting that prosperity must be its own gravedigger because saturation will lead to collapse of the consumer economy.

Katona, author of such books as "The Powerful Consumer" and "The Mass Consumption Society," noted that most American families have income sufficient to cover more than basic needs, and said this makes it essential that the study of consumer psychology become a part of economic analysis.

AN "ADAPTIVE" THEORY of consumer behavior, he explained, considers changes in tastes, attitudes, and expectations. Wants are not static; levels of aspiration are raised with success and lowered with failure, he said.

Consumers' discretionary expenditures depend upon both (1) ability to buy and (2) willingness to buy, Katona emphasized.

In tests, families were divided by income trends.

Those with income gains and expected income increases, and especially those who say they are better off than in the past and expect to be better off in the future, are shown to have been the largest purchasers of durable goods, especially on the installment plan.

The economist added that optimistic expectations depend not only on age and income, but also on the extent of past progress.

THIS CONCLUSION is contrasted with the analysis by John Kenneth Galbraith in his 1967 book, "The New Industrial State," according to which affluence makes management or control of consumers by large industry possible.

The thesis of Galbraith that the consumer is or can be controlled by mature corporations, because consumer wants are contrived by the producers, appears to conflict with actual findings, Katona said.

The process of such influence, Katona insisted, is not one-directional. Consumers, he said, exert an influence on the producers of goods as well as on economic trends.

"No doubt the consumer's choice is restricted by what is offered to him, and the two-way flow of the learning process involves some 'management' But restricted choice is not equivalent to absence of choice. The consumer's margin of action is yet sufficient to influence the economy greatly."

Silver Needs Special Care

Whether the collection is large or small, today's young homemaker likes to keep her cherished silver out where it can be admired and used often.

To keep display silver bright for months at a time with minimum effort, Mrs. Mary Gaffney, director of the Hagerty Home Care Institute, South Bend Ind., suggests this easy plan:

Coat each piece with Silver-smiths' Polish, a new formula that contains a most effective tarnish-preventing ingredient.

Leave polish on for a minute. Then buff with a clean, soft cloth or, if you wish, rinse and dry. Either way, an invisible barrier remains to protect against airborne elements that cause tarnishing.

a Dog's Life

A WELSH CORGI

IS AN ANCIENT BREED, CLOSELY RELATED TO THE LONG-BODIED SHORT-LEGGED HOUNDS, BRED FOR DRIVING CATTLE AND WILD PIGS FOR OVER 1,000 YEARS.



LETHAL ARSENIC IS LETHAL TO DOGS, SO WHEN PUTTING OUT RAT POISON (USUALLY CONTAINING ARSENIC) BE SURE IT ISN'T WITHIN SNIFFING DISTANCE OF ANY DOG.

FEEDING TIP

DOGS GET SET IN THEIR EATING WAYS, SO START THEM RIGHT AS PUPPIES BY GIVING THEM A TOP GRADE OF COMMERCIAL PREPARED DOG FOOD.



From Friskies Nutrition Research Kennels

Support Your Local S.P.C.A. or Humane Society

Appliance Buyers, Ollie Fretter Says, "Don't Miss This Sale"

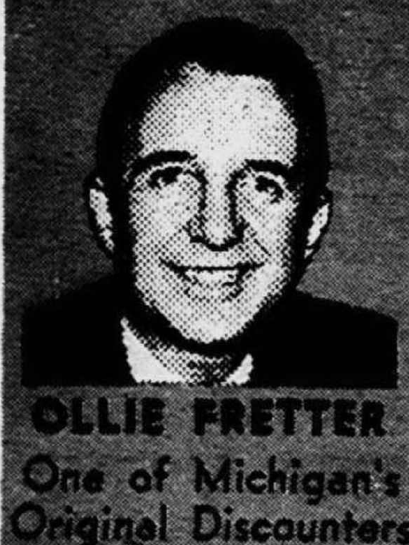

IF YOU WANT A BARGAIN - THIS IS Fretter's Fabulous 10 Store JANUARY CLEANUP SALE!



FRETTER'S OAKLAND OPEN FOR BUSINESS
Fretter's Newest, Largest Store
411 W. 14 MILE RD.
IS NOW OPEN FOR BUSINESS
Fantastic grand opening prices on TV's, appliances and stereo at all Fretter's stores now!

COLOR TV and STEREO! JANUARY CLEARANCE PRICED NOW!

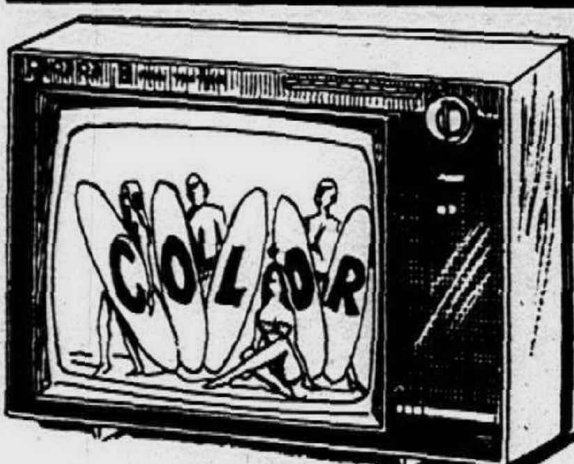

RCA VICTOR PERSONAL PORTABLE COLOR TV

But With a Big 102 Sq. In. Rectangular Picture

Here it is! The color TV you've been waiting for and at the right price. Powerful 21,500 volt chassis, full UHF-VHF tuner, fine tuning control. Stay-set volume control. Automatic scene control.

\$299



PORTABLE COLOR TV

Here is a sample of fabulous Fretter value — a new 1968 180 sq. in. portable color set with exclusive instant-on! Sound at once, picture in 6 seconds and instant color fidelity, 26,000 volts of picture power. Illuminated pop-up UHF/VHF channel numbers, and memory fine tuning. A slim trim beautiful color set.

\$369



295 sq. in. Wood Walnut COLOR TV

Largest color screen made by any manufacturer and brought to you at a special low Fretter price. Full range, 82-channel UHF-VHF tuner, famous Zenith hand-crafted chassis. 25,000 volts of picture power. 3 IF stage amplifier. No money down, no payments 'til March, 1968, three full years to pay!

\$499



23" Dia. Picture, Instant-on COLOR TV

Exclusive on-screen tuning bar. Giant 295 sq. in. rectangular screen with instant-on sound, picture in 6 seconds. New color chassis with 22 major improvements. 25,000 volts of picture power. Illuminated pop-up channel numbers, memory fine tuning. Contemporary walnut lowboy console. Priced to Sell on Sight at Fretter's.

\$499

EVERY APPLIANCE, TV and STEREO IN MY HUGE STOCK, REDUCED NOW



Westinghouse

FROST-FREE 14 cu. ft. 2-Door REFRIGERATOR

"Frost-free" 14, never a sign of frost in the refrigerator, in the freezer. Huge 121-lb. freezer with full width door shelf. Full width, full depth shelves provide storage in every corner. Refrigerator section has adjustable 2-position shelf, full width vegetable crisper, built-in egg storage, butter keeper, magnetic door gaskets. • White • Copper • Avocado

NO MONEY DOWN 3 FULL YEARS TO PAY Only \$2.21 per week

\$229

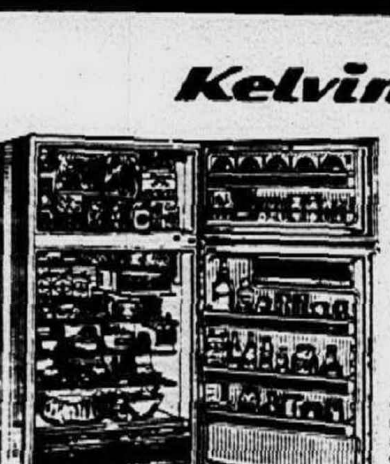

Kelvinator

TRIMWALL NO-FROST 17 CU. FT. 2-DOOR REFRIGERATOR-FREEZER

Automatic defrosting, illuminated control panel, porcelain meat keeper, sliding shelves, portable egg chest, giant 132-lb. freezer, ice cube storage doors. No. 779N8.

NO MONEY DOWN 3 YEARS TO PAY

\$279



FRONT LOADING PORTABLE DISHWASHER With Maple Cutting Top

- Mobile, with Jet-Fountain Washing Action
- Random Loading Rack
- Dual Detergent Dispenser

NO MONEY DOWN, 3 YEARS TO PAY!

\$149

DETROIT AREAS GREATEST WASHER, DRYER BARGAINS! AT FRETTER'S



Westinghouse

AUTOMATIC WASHER

Heavy duty washing action with a special pre-wash cycle, 2 water temperatures, automatic fill, porcelain enamel tub, 1/2-h.p. motor.

\$173



Whirlpool

2-SPEED, 14-LB. AUTOMATIC WASHER

- 3 wash, rinse water temperature
- Magic-Mix Lint Filter
- Large Capacity Tub

NO MONEY DOWN 3 YEARS TO PAY

\$159

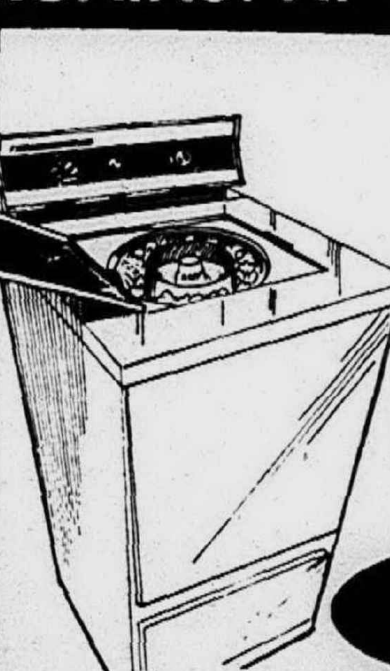

Hotpoint

GIANT 16-LB. AUTOMATIC WASHER

With special setting for permanent press fabrics, plus porcelain finish inside and out! Fully automatic washer, 3 fountain filtered wash cycles, 2 to 16-pound loads without special attachments, 3 water level selections, 3 wash temperature selections, 2 indicated rinse temperatures, safety lid switch.

NO MONEY DOWN 3 YEARS TO PAY

\$179

FREE DELIVERY, FREE INSTALLATION, FREE SERVICE, TOO!



FULL SATISFACTION GUARANTEED
FRETTER'S WAREHOUSE
14999 TELEGRAPH ROAD
1 Block South of S. Mile
KE 5-9521
HOURS OPEN DAILY: 9:30-9 SUNDAY 10-7

INSTANT CREDIT 3 YEARS TO PAY
FRETTER'S SOUTHFIELD
28825 TELEGRAPH ROAD
Just South of 12 Mile Road
358-2880
HOURS OPEN DAILY: 9:30-9 SUNDAY 10-7

