

City Officials Plagued By Drainage Problems

The drainage problem which has plagued the city administration in Plymouth for years reared its ugly head again during the rain and fog that gripped the area in the fore part of the week.

When almost one and one-half inches of rain fell over Sunday and Monday the three worst locations again flooded and required the work of the Department of Public Works to get them cleared.

The three troubled areas were at the intersection of McKinley and Sheridan; the area in front of the Odd Fellows Hall on Elizabeth Street, and the intersection of Holbrook and Liberty.

In each case the water was curb high and caused all manner of concern in the respective communities.

Ironically, the latest trouble came just at a time when the City Commission had approved an in-depth study of the entire drainage system by the engineering firm of Johnson and Anderson. The study has been under way for little more than a week.

"It was most fortunate that we didn't have more than a little over an inch of rain," Kenneth Vogras, head of the Public Works Department, stated late Monday when most of the trouble was under control. "Had the rain been any heavier --like it was last summer--and we could have been in a real fix."

HE POINTED out that many of the storm sewers are well along in years--some of them as much as four decades--and are now out-moded.

"Take the northwest section," he continued. "There were very few homes in that area when the sewers were installed. Now homes are everywhere. And when you build homes and construct streets and cover them with concrete or asphalt, you cut down the amount of earth available to absorb the water."

Returning to the area at McKinley and Sheridan, Vogras pointed out that there is a stretch of about one block where it is impossible to clean the sewer with a machine--and most difficult to clean it at all.

City Manager, Richard Blodgett, who had just returned to duty after a siege of the flu, nodded his confirmation of the statement.

"It is bad along Tonquish Creek at best," he commented, "but that one block doesn't make things any easier."

WHILE THE drainage problem has been a bugaboo for some time, a switch at the

Ford Motor Company plant on Sheldon Road has prevented it from getting worse.

There was a time when the water from the parking lot and the entire area drained on to Sheldon Road and helped to create a much larger problem.

Recently, however, curbing has been constructed in the large parking lot and the water is directed toward the creek

area. This takes the bulk of the load off Sheldon Road.

However, the development of the New England sub-division has eliminated another large amount of drainage soil and has added to the problem in the northwest section.

"Of course," Vogras added, rather philosophically, "this is the time of the year when these things happen. The frost is

still in the ground and it won't absorb any water. This, along with the ice and snow in many places, only adds to our problem."

THE DPW CHIEF cited one instance--at the intersection of Wing and Main Street, where the water shot out of the manhole to a height of about two feet--just because the main

sewer was full."

These are the problems the City Commission has been trying to solve for years. When the current study is completed within the next few months, the real core of the trouble may be found. . . and action taken.

Until then, under present conditions, the drainage problem will rear its head with every storm.



REMOVING TRACES OF FIRE: In the midst of last Monday's fog, the demolition contractors moved in to start work on clearing the debris from the recent Penniman Building fire. Shown in the photo are the men at work and the twisted girders--evidence of the extreme heat.

Ruins Of Fire Carry Memory Of Hard Work

Unmindful of the rain and fog that almost entirely engulfed the area, Herbert Chaiken stood on the edge of the city's central parking lot Monday afternoon and chewed lustily on a cigar as the demolition crew started cleaning out the debris from the recent Penniman Building fire.

With each move of the bulldozer in the gloomy afternoon he would sigh:

"There goes 17 years of hard work--there's nothing left but that ugly looking frame."

He was referring, of course, to Minerva's Dress Shop, which was a victim on the recent blaze, and of which he shares ownership with his wife, Minerva. "I have seen a lot of businesses come and go," he said, as the slight drizzle went unnoticed. "We put in a lot of time to build up this place--and now look at it. It's just memories."

The sight of the wreckage was a sad one as the bricks came tumbling down and it was evident that the building was just a frame.

Two big steel girders stretched across the upper floor, but contrary to general belief, they were big single girders that went through the entire block of stores and not just the one building.

One of them--the center one--was badly twisted, which was an indication of the intense heat in the building when the fire smoldered for almost six hours before breaking out into flames.

The contractor who took on the job was the most surprised of all the spectators.

"What I see here isn't worth very much," he moaned, "and I sure am due to take a licking on this job. Such a building never should have been built. The few bricks I can get out of it I can take in a pick-up truck. And the rest is worthless."

Another concerned is Fire Chief George Schoenneman who commented, "that even the theater wall may be too badly damaged to be used again. You know it was a 'common' wall."

The Fire Chief also expressed concern over the wall ad-

joining Fred Hadley's paint store.

But with all of these dire thoughts, Herbert Chaiken stood there, unmindful of the rain, mumbling--

"There goes 17 years of hard work."

Businessmen's Forum Discusses Recreation

Recreation and what part it could play in the Plymouth Community will be the topic of discussion at the monthly meeting of the Businessmen's Forum next Thursday at the Mayflower Hotel.

James Rossman, superintendent of schools, will be the speaker and he will have two of his staff--Herb Woolweaver, Director of Adult Education and Recreation, and Jon Kipke, assistant director, with him.

The school chief has prepared a fine program that will be built around these questions: What is the role of the community school district in community recreation?

What recreational programs are now available?--sponsored by the school district? Sponsored by community organization?

What facilities are available for community recreation? What facilities are being planned?

How will the 300-acre Educational-Recreation Park site enhance the community recreation program?

What programs are needed? What part should the City of Plymouth, Plymouth Township and Canton Township take in the future of community re-

creation programs and facilities. The answers to these questions should add up to an interesting and informative meeting. It is a luncheon meeting set for 12:15 p.m.

Tragic Blaze Claims Dog As Victim

A tragic small fire, which destroyed a dog house and the dog, a prize Walker Hound, was reported by City Fire Chief George Schoenneman.

The chief said that the fire occurred at the home of Mrs. Dean Wall, 1007 Roosevelt, and he believed the dog house at the rear of the lot was sparked by nearby burning rubbish.

The dog, which was an excellent hunting animal, couldn't be saved because, the chief said, it refused to leave its burning shelter.

"No one could get near it," Schoenneman reported, "and there was nothing we could do for the helpless animal."



PICTURES OF DANGER -- The street intersections in Plymouth became the most dangerous crossing in the area last Monday when the heavy fog descended on the City. In the above picture several young girls are shown in danger, passing in front of cars in the dim light. In the lower photo the danger of a possible auto crash is evident. Fortunately, no one was injured during the heavy fog.

Traffic Accidents Reach Record Pace

If the month of January can be used as an indication, 1968 should prove one of the highest traffic accident years for the City of Plymouth.

The first month of the new year had a total of 40 traffic accidents with a total of 10 persons injured, but no fatalities.

If following months produce the same number, or more, then the city will have 480 when the year ends.

In 1967, there were 335 automobile mishaps and 338 accidents were reported in 1966.

A year end report issued by the city police department, comparing 1966 with 1967, showed a slight increase in nearly all other categories in which the department is involved.

There were 50 juvenile complaints handled by the department in 1966, while 62 were handled in 1967 which was an increase of 24 per cent.

The number of traffic tickets issued for moving violations jumped better than 50 per cent over 1966 when 769 were issued compared with 1,280 in 1967.

The other most striking increase between the two years was auto theft complaints which increased 47.6 per cent. In 1966, there were 21 cars stolen while the following year there were 31 thefts reported.

There was, however, no increase in armed robberies with the figures remaining the same, one each year.

With the population constantly mushrooming and more cars traveling the streets each year the City of Homes may see an over-all increase again this year.

Cherry Bomb Stirs Firemen

The explosion of a "cherry bomb" on the roof of Saxtons Garden Center on Ann Arbor Trail caused considerable anxiety Monday evening until the fire department came to the rescue.

Allegedly tossed on the roof by a passer-by, the bomb smoked in the drizzling weather and for a time it was thought the roof of the center was on fire.

The firemen soon quenched the bomb and there was no damage.

We're Filling The News Gap

There's more news in this week's Observer than ever before as we continue our expanded coverage during the blackout caused by the strike of the Detroit Metropolitan dailies.

We tell of the new budget presented by President Johnson, of the squabble at Schoolcraft College over the firing of six instructors, doings of the Republican Party in the State Central Committee meeting in Plymouth, plus national, state and world roundups.

Herman Bakhaus Honored As A Stock Breeder, Page 4A.

Hospital Employee Killed In Traffic, Page 4A.

Six Teachers Resign School Posts, Page 6A.

Rep. Marvin Esch Analyzes Work of Congress, Page 4B.

Police Chief Gets Quick Reaction, Page 5A.

Schoolcraft College Board Refuses Open Meeting With Students to discuss six dismissals of probationary teachers. Page 3A.

Schoolcraft Students Explain Why They Feel An Open Public Meeting Is necessary to learn ramifications of firings, Page 3A.

LBJ's new budget shows a smaller deficit and immediately is attacked by Congressman McDonald as "covering up," Page 11A.

Editorial, Page 14A.

Happenings in the world of Teens, Page 9F.

What's doing in the world of Women, Pages 1-6C.

Focus on Business in Observerland, Section E.

Complete sports roundup of Observerland High School activities, Pages 2-4B.

The Republicans discuss plans for the coming campaign, Page 1G.

Observer Newspapers Win Awards in Michigan Press Association competition, Page 3A.

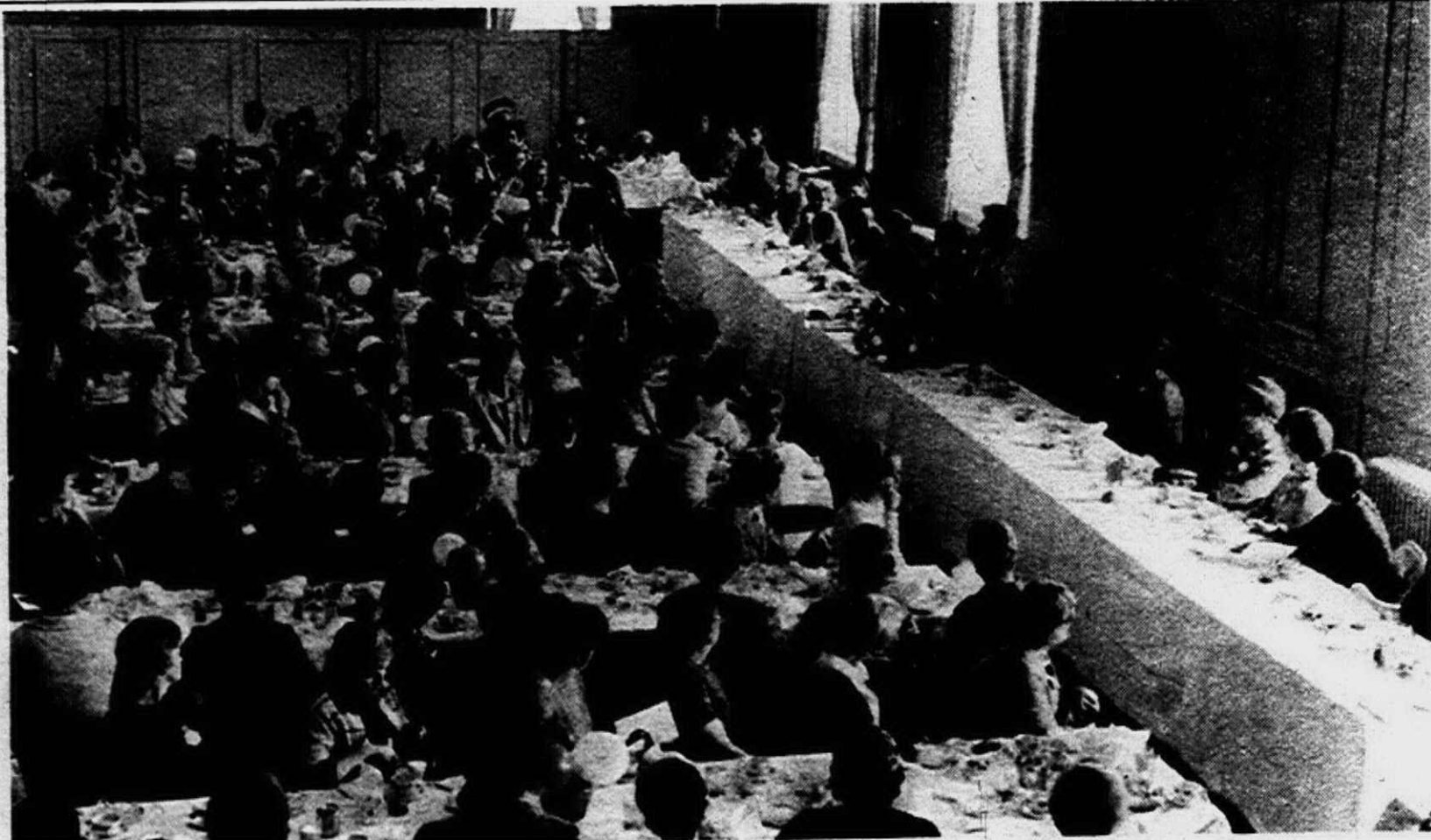

REPUBLICAN WOMEN from all over the state joined the Plymouth Republican Women's Federation in the Mayflower Meeting House for a luncheon and installation of 1968 Michigan Federation of Republican Women officers. Elly Peterson, Michigan State Chairman and guest

speaker assured the women, "You do not have to hold a legislative position to wield a very genuine influence among the voters of this state." Her speech detailed the woman's role in politics and was a plea for party unity.

Newsstand Prices To Rise

Beginning with the Sunday issues of Feb. 4 and the Wednesday issues of Feb. 7, the newsstand price of all Observer papers will be increased to 15 cents.

The price increase is necessary, Circulation Director Fred J. Wright explained, because of the continuing rise in the cost of printing and distributing a newspaper.

He emphasized that the increase would apply only to papers sold from newsstands, stores and Observer offices. Rates for carrier subscription plans will remain 40 cents a month.

The new rate will make it possible to supply more papers for newsstands and stores, where available copies have sometimes been sold out within a half hour, Wright said.

Save at Salem

SAVE ON HOME IMPROVEMENTS

\$ALEM \$UPER \$AVINGS

ON PANELING and CEILINGS!

Save at Salem

30' BACKYARD HOCKEY RINK

\$59.95

CLOSEOUT!

Complete with goal, pucks, liner.

This Coleco 30' rink features all steel rust-proof lock-frame construction, heavy duty vinyl liner, extra thick inside polyethylene bumper-barrier made of sub-zero plastic.

Completely Formica Covered

VANITY

Complete with Deluxe Chrome Mixing Faucet

\$69.95

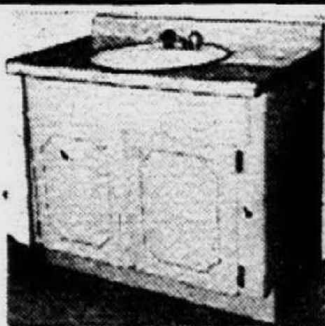

PANEL A ROOM



Henry Hammerslinger's
BUY OF THE WEEK!

NOW UNLOADING!
FRI. - SAT. - SUN. ONLY!

NEW CARLOAD!

4' x 7' Pre-Finished
BRAMBLEWOOD

OR LIGHT

PALOMINO

\$2.99
Sheet

4'x8' only \$3.33

Planked Natural
BIRCH
PANELING

4'x7' Reg. 5.99
\$4.99 C & C

4'x8' Reg. 6.99 ... \$5.99
Random planked • Satin smooth • Manufactured to our expert specifications

4' x 8' PRE-FINISHED
GENUINE
BLACK
WALNUT

\$10.99
Sheet

We carry all name brand paneling in Weyerhaeuser, Weldwood, General Plywood, Royalcote, Welsh, Evans Polyclad. All 1968 paneling styles and colors now in stock at tremendous savings!

GENUINE IMPORTED
PORTUGUESE
CORK PANELING

Exciting Wall Treatment
Convenient 12"x36" Size

as low as
79¢ ea.

Full 1/4"
PECAN or
LIGHT OAK

Fine Reproduction
on Sturdy Hardboard

Reg. 5.44
\$3.99 C & C
4'x7' Sheet

SUPER VALUE!
4'x8'x1/8"
HARDBOARD

Use it for trains, road race sets, etc.

ONLY \$1.77

EXTRA SPECIAL PANELING VALUE!

Ready-to-finish LUAUN

Stain to match your decor
• V-Groove • Satin Smooth

\$2.66 C & C
4'x7' Only

4'x8' \$2.99 C & C

INVENTORY CLOSEOUT!
EVANS 4'x8'
GENUINE HEAVY VINYL

COATED PANELS

• Teak • Walnut
• Frosted Ash

Reg. 7.49
\$5.49 Limited Quantities

CARLOAD SPECIAL!
1"x2"x8' - 15 pieces

FURRING
STRIPS

Reg. 2.40
\$1.88 Bundle

NEW CAR
UNLOADING NOW!
ECONOMY

2 x 4's
44¢ ea.

7' 2x4x8' only 56¢ ea.

WE STOCK and CARRY
THE LARGEST SELECTION
OF PANELING
IN THE LIVONIA AREA!

HENRY HAMMERSLINGER SAYS:

PUT UP PANELING THE EASY WAY

PANELING
ADHESIVE

Reg. 1.19
\$0.96 C
No exposed nails No Limit

FREE USE OF STAPLE GUN

'Classic' Design Acoustical Tile

• American made
• First quality
• White

Super Special
12 1/2" Sq. Ft.

Genuine Armstrong 'Classic'

ACOUSTICAL WHITE

Model 105B
CEILING TILE 14 1/2" ea.

BRAND NEW IDEA
FOR DECORATING!

Regency
FLEXIBLE DECORATOR
MOLDINGS and
PLANT-ONS

• American made
• First quality
• White

Super Special
12 1/2" Sq. Ft.

Model 105B
CEILING TILE 14 1/2" ea.

Reg. 1.19
\$0.96 C
No exposed nails No Limit

FREE USE OF STAPLE GUN

'Classic' Design Acoustical Tile

• American made
• First quality
• White

Super Special
12 1/2" Sq. Ft.

Model 105B
CEILING TILE 14 1/2" ea.

Reg. 1.19
\$0.96 C
No exposed nails No Limit

FREE USE OF STAPLE GUN

'Classic' Design Acoustical Tile

• American made
• First quality
• White

Super Special
12 1/2" Sq. Ft.

Model 105B
CEILING TILE 14 1/2" ea.

Reg. 1.19
\$0.96 C
No exposed nails No Limit

FREE USE OF STAPLE GUN

'Classic' Design Acoustical Tile

• American made
• First quality
• White

Super Special
12 1/2" Sq. Ft.

Model 105B
CEILING TILE 14 1/2" ea.

Reg. 1.19
\$0.96 C
No exposed nails No Limit

FREE USE OF STAPLE GUN

'Classic' Design Acoustical Tile

• American made
• First quality
• White

Super Special
12 1/2" Sq. Ft.

Model 105B
CEILING TILE 14 1/2" ea.

Reg. 1.19
\$0.96 C
No exposed nails No Limit

FREE USE OF STAPLE GUN

'Classic' Design Acoustical Tile

• American made
• First quality
• White

Super Special
12 1/2" Sq. Ft.

Model 105B
CEILING TILE 14 1/2" ea.

Reg. 1.19
\$0.96 C
No exposed nails No Limit

FREE USE OF STAPLE GUN

'Classic' Design Acoustical Tile

• American made
• First quality
• White

Super Special
12 1/2" Sq. Ft.

Model 105B
CEILING TILE 14 1/2" ea.

Reg. 1.19
\$0.96 C
No exposed nails No Limit

FREE USE OF STAPLE GUN

'Classic' Design Acoustical Tile

• American made
• First quality
• White

Super Special
12 1/2" Sq. Ft.

Model 105B
CEILING TILE 14 1/2" ea.

Reg. 1.19
\$0.96 C
No exposed nails No Limit

FREE USE OF STAPLE GUN

'Classic' Design Acoustical Tile

• American made
• First quality
• White

Super Special
12 1/2" Sq. Ft.

Model 105B
CEILING TILE 14 1/2" ea.

Reg. 1.19
\$0.96 C
No exposed nails No Limit

FREE USE OF STAPLE GUN

'Classic' Design Acoustical Tile

• American made
• First quality
• White

Super Special
12 1/2" Sq. Ft.

Model 105B
CEILING TILE 14 1/2" ea.

Reg. 1.19
\$0.96 C
No exposed nails No Limit

FREE USE OF STAPLE GUN

'Classic' Design Acoustical Tile

• American made
• First quality
• White

Super Special
12 1/2" Sq. Ft.

Model 105B
CEILING TILE 14 1/2" ea.

Reg. 1.19
\$0.96 C
No exposed nails No Limit

FREE USE OF STAPLE GUN

'Classic' Design Acoustical Tile

• American made
• First quality
• White

Super Special
12 1/2" Sq. Ft.

Model 105B
CEILING TILE 14 1/2" ea.

Reg. 1.19
\$0.96 C
No exposed nails No Limit

FREE USE OF STAPLE GUN

'Classic' Design Acoustical Tile

• American made
• First quality
• White

Super Special
12 1/2" Sq. Ft.

Model 105B
CEILING TILE 14 1/2" ea.

Reg. 1.19
\$0.96 C
No exposed nails No Limit

FREE USE OF STAPLE GUN

'Classic' Design Acoustical Tile

• American made
• First quality
• White

Super Special
12 1/2" Sq. Ft.

Model 105B
CEILING TILE 14 1/2" ea.

Reg. 1.19
\$0.96 C
No exposed nails No Limit

FREE USE OF STAPLE GUN

'Classic' Design Acoustical Tile

• American made
• First quality
• White

Super Special
12 1/2" Sq. Ft.

Model 105B
CEILING TILE 14 1/2" ea.

Reg. 1.19
\$0.96 C
No exposed nails No Limit

FREE USE OF STAPLE GUN

'Classic' Design Acoustical Tile

• American made
• First quality
• White

Super Special
12 1/2" Sq. Ft.

Model 105B
CEILING TILE 14 1/2" ea.

Reg. 1.19
\$0.96 C
No exposed nails No Limit

FREE USE OF STAPLE GUN

'Classic' Design Acoustical Tile

• American made
• First quality
• White

Super Special
12 1/2" Sq. Ft.

Model 105B
CEILING TILE 14 1/2" ea.

Reg. 1.19
\$0.96 C
No exposed nails No Limit

FREE USE OF STAPLE GUN

'Classic' Design Acoustical Tile

• American made
• First quality
• White

Super Special
12 1/2" Sq. Ft.

Model 105B
CEILING TILE 14 1/2" ea.

Reg. 1.19
\$0.96 C
No exposed nails No Limit

FREE USE OF STAPLE GUN

'Classic' Design Acoustical Tile

• American made
• First quality
• White

Super Special
12 1/2" Sq. Ft.

Model 105B
CEILING TILE 14 1/2" ea.

Reg. 1.19
\$0.96 C
No exposed nails No Limit

FREE USE OF STAPLE GUN

'Classic' Design Acoustical Tile

• American made
• First quality
• White

Super Special
12 1/2" Sq. Ft.

Model 105B
CEILING TILE 14 1/2" ea.

Reg. 1.19
\$0.96 C
No exposed nails No Limit

FREE USE OF STAPLE GUN

'Classic' Design Acoustical Tile

• American made
• First quality
• White

Super Special
12 1/2" Sq. Ft.

Model 105B
CEILING TILE 14 1/2" ea.

Reg. 1.19
\$0.96 C
No exposed nails No Limit

FREE USE OF STAPLE GUN

'Classic' Design Acoustical Tile

• American made
• First quality
• White

Super Special
12 1/2" Sq. Ft.

Model 105B
CEILING TILE 14 1/2" ea.

Reg. 1.19
\$0.96 C
No exposed nails No Limit

FREE USE OF STAPLE GUN

'Classic' Design Acoustical Tile

• American made
• First quality
• White

Super Special
12 1/2" Sq. Ft.

Model 105B
CEILING TILE 14 1/2" ea.

Reg. 1.19
\$0.96 C
No exposed nails No Limit

FREE USE OF STAPLE GUN

'Classic' Design Acoustical Tile

• American made
• First quality
• White

Super Special
12 1/2" Sq. Ft.

Model 105B
CEILING TILE 14 1/2" ea.

Reg. 1.19
\$0.96 C
No exposed nails No Limit

FREE USE OF STAPLE GUN

'Classic' Design Acoustical Tile

• American made
• First quality
• White

Super Special
12 1/2" Sq. Ft.

Model 105B
CEILING TILE 14 1/2" ea.

Reg. 1.19
\$0.96 C
No exposed nails No Limit

FREE USE OF STAPLE GUN

'Classic' Design Acoustical Tile

• American made
• First quality
• White

Super Special
12 1/2" Sq. Ft.

Model 105B
CEILING TILE 14 1/2" ea.

Reg. 1.19
\$0.96 C
No exposed nails No Limit

FREE USE OF STAPLE GUN

'Classic' Design Acoustical Tile

• American made
• First quality
• White

Super Special
12 1/2" Sq. Ft.

Model 105B
CEILING TILE 14 1/2" ea.

Reg. 1.19
\$0.96 C
No exposed nails No Limit

FREE USE OF STAPLE GUN

'Classic' Design Acoustical Tile

• American made
• First quality
• White

Super Special
12 1/2" Sq. Ft.

Model 105B
CEILING TILE 14 1/2" ea.

Reg. 1.19
\$0.96 C
No exposed nails No Limit

FREE USE OF STAPLE GUN

'Classic' Design Acoustical Tile

• American made
• First quality
• White

Super Special
12 1/2" Sq. Ft.

Model 105B
CEILING TILE 14 1/2" ea.

Reg. 1.19
\$0

College Trustees Reject Public Meeting

Would Violate Pact

Taking a position that an open public meeting on the subject of the dismissal of six probationary instructors would be contrary to the letter and spirit of the existing contract with the Faculty Forum and would serve no useful purpose, the Schoolcraft College Board of Trustees has refused a request of nine representatives of the student body for such a meeting.

The students met with Chairman Harold Fischer and Vice Chairman Mrs. Jane Moehle more than a week ago in an informal discussion of the matter and did receive a promise of an open meeting with the Board at a special session.

However, Fischer called the Trustees to an executive session last Wednesday at which seven of the eight were present, learned that it would be impossible to have a quorum present prior to the regular meeting on Feb. 7 and then issued a statement of the events from the meeting.

FISCHER EMPHASIZED that no official action was, or could be taken, but that a thorough discussion took place and resulted in agreement on the following points:

1. That the evaluative criteria and procedures used by the Office of Instruction are objective, pertinent, consistent with law and acceptable practice, and were well within the spirit as well as the letter of the contract existing between the Board of Trustees and the Faculty Forum.
2. That Division Chairmen of the faculty must exercise a greater degree of co-operation and participation in the evaluation procedure than has been the case up to now. In this connection, the Board received assurance from the Administration that steps will be taken to improve the evaluation procedure.
3. That the Office of Instruction has throughout exhibited a high degree of awareness of its responsibility for protecting the rights of all individuals under contract to the College.
4. That, particularly in the case of probationary instructors but applying equally to all members of the faculty, a confidential relationship between the individual and the College is involved in any question of the competency of a faculty member. This confidentiality cannot be breached. Individual faculty members always have the right to discuss their status problems with the Office of Instruction. Two of the six probationary instructors involved here have already exercised this right.
5. That the contract existing between the Board of Trustees and the Faculty Forum provides a mechanism by which any faculty member, group of faculty members, or the Forum itself can seek redress of any believed wrong. This mechanism, as enunciated in the contract, accepts the principle of confidentiality.
6. That, bound by a legal contract, the Board of Trustees cannot contravene its terms by opening to public discussion such matters as the contract specifically requires to be held in confidence.
7. The Board took notice of the fact that in recent days some faculty members have dismissed or failed to meet their classes without having made proper prior arrangements as required by the contract; and expressed concern over such contravention of the contract by these faculty members or by any faculty member.

IN CLOSING the Board's statement of the situation, Fischer said the Trustees also expressed the opinion that a source of action demanded by some faculty members would be contrary to the principle of continued quality education at the College—a principle to which the Board believes all members of the College community are dedicated.

OBSERVER

Second Front Page

Millage Fails, Inkster May Close Schools

SOMETIME IN FEBRUARY, a bill seeking about \$21 million in state funds to help support parochial schools will be submitted. A statewide campaign for support already is under way. The funds would be in addition to auxiliary and bus services which parochial schools already receive from local school districts which in turn receive state funds. The bill is designed to help ease the non-public schools financial burden.

EDWIN NOVAK, state board of education president, said that Gov. Romney's 1968-69 budget recommendations for state school aid are "\$67 million shy of what is actually necessary." Romney asked for a \$794 million increase including \$55 million from the state general fund and \$24 million from earmarked funds. However, Novak said, "the state board of education asked that state aid appropriation for next year be increased by about \$125.5 million. . . . This may sound high," he continued, "but our most important concern is children."

IN OTHER ACTION, the State Board of Education is refining a set of 14 proposals aimed at correcting or preventing

State And Local

News Round Up

ing the many factors that convince thousands of students each year to drop out of school. The report has yet to be revised to satisfy the board but the proposal is expected to help the approximately one-third of the boys and girls who drop out of Michigan high schools each year.

THREE WOMEN, Mrs. Delbert Liggins and Mrs. Robert Cooley of Trenton, and Mrs. Ervin Salgeon of Pontiac, announced that they have gathered more than 4,000 signatures from persons outraged over plans to send an Air Force sergeant to Vietnam, leaving five motherless children at home. The women said they were going to send the signatures to the White House hoping that the President would take notice of the plight of S. Sgt. John L. Wolfe, whose wife died two years ago. So far, they claim, they have been unable to get any action from senators or congressmen.

GILBERT A. DAWE, of Ishpeming, has been named by Acting Gov. William Milliken to the State Safety Board. Dawe, 46, succeeds Robert P. Matson of Iron River who resigned.

THE MICHIGAN STATE DEPARTMENT of Highways announced that President Johnson has cut \$7.6 million from Michigan's share of highway construction funds. "Combined with state matching funds, this will mean a \$10 million cutback in our construction program," said John P. Woodford, deputy state highway director.

TWO OBSERVERLAND U.S. Congressmen, Marvin L. Esch (R-2nd Dist.) and Jack H. McDonald (R-19th Dist.), have joined four other Michigan representatives and Senator Robert P. Griffin to take an active part in Gov. Romney's presidential primary campaign in New Hampshire. Romney added his endorsement and appreciation of the offer of assistance.

HARRY WHITELEY, publisher of the Presque Isle County Advance in Rogers City, has been named to succeed Norman C. Rumble, managing editor of the Midland News, as president of the Michigan Press Association. Other officers are Frank Angelo, Detroit Free Press, president-elect, Jim Brown, Ingham County News Mason, vice-president, Blair C. Bedient, Albion Recorder, treasurer, and Elmer E. White as executive secretary.

A PROBE BY the Senate Investigations Committee urged by Senator Robert P. Griffin is expected to hasten talks between the striking Teamsters Local 372 and the Detroit News which has been dragging on since Nov. 16.

THE DETROIT BOARD of Education announced it will file a suit against the state to force a decision on constitutional responsibilities of the Legislature regarding financing. The Detroit officials are saying that financing of public education, according to the Michigan Constitution, is totally a state responsibility, and should not be shaded by partial reliance on local taxes, geographical location or wealth of individual school districts.

GENERAL MOTORS strikes that have forced the layoff of 47,000 auto workers have drastically curtailed railroad operations in Lansing causing further layoffs. New York Central and the Grand Trunk Western report an 85 per cent drop in business because of the shutdown at Oldsmobile and Fischer Body. New York Central has laid off 36 men and Grand Trunk says it has had to layoff 18 men.

JOHN KOBS, who had only four losing seasons in his 39 years as Michigan State University's head baseball coach, died Jan. 19 at his home of a heart attack. He was 69.

17 Cars And Trucks Damaged In Crash

TRAFFIC IN both directions was excessive, no major injuries resulted. The east-bound portion of the highway was the scene of the first series of collisions, and westbound traffic got into the same jam when motorists slowed to see what had happened.

Action Hit By Pupils

Feeling that they are getting the 'run around' from the Board of Trustees and the administration, representatives of the Schoolcraft College student body have made a second request for an open meeting with the board to discuss the ramifications of the firing of six probationary instructors two weeks ago.

In a letter signed by co-chairmen Earl Menary and Richard Flynn, the student group, which met in an informal session with the chairman and vice chairman of the board, stress that their group feels this matter is 'pertinent' and ask for an open meeting.

THE LETTER INDICATES that Menary and Flynn are co-chairmen of a group called The Student Senate Investigation Committee of Schoolcraft College.

"It has been brought to our attention that students have no right to question the procedures of a college, but as future leaders of the community we feel it is our duty as the mainstay of the college to see that 'quality education' be insured for not only ourselves but for future students of Schoolcraft," the communication reads.

"We do not question the devotion and many hours spent by the Board of Trustees, but we do suggest the reconsideration of the relevancy and importance of this matter. We further suggest that a special board meeting, open to the public, be called."

The letter continues "We would like our position made clear: we are making no contentions or allegations, we are merely trying to determine what procedures are used in the valuation of instructors."

"We, as students, taxpayers and voters feel it is our responsibility and right to know the facts as it is the responsibility of the general public to be aware and concerned about quality education."

The letter continues with the information that Chairman Harold Fischer had promised that "if sufficient time was allocated (allowing for the 48-hour time limit), he would call a special meeting of the board on Wednesday, Jan. 24."

Then it details the actions of the group in the following manner:

"Monday-1/22-68-A letter was hand delivered to Mr. Fischer in time for the 48-hour requirement, requesting a special Board of Trustees meeting opened to the public, Jan. 24."

"Tuesday-1/23-68-A committee was formed by the Student Senate to investigate the evaluation procedures of instructors at Schoolcraft College."

"Tuesday-1/23-68-Vice President John Brinn met with the co-chairmen of the Student Senate Committee. At this time the committee was informed that there were procedures, but there were no published procedures, nor was the committee informed as to what the procedures were."

"Tuesday evening - 10:45 p.m.-Mr. Fischer notified the committee by telephone that there would be no open meeting Jan. 24, 1968; there would be a closed session of the Executive Board of Trustees and the administration. He also stated at this time that he felt there would be a special meeting Jan. 31, at which the students would attend and be able to address the Board of Trustees."

"Thursday-1/25-68-Appointed members of the Student Senate Committee went to see Mr. Fischer to find out definitely if there would be an open meeting of the Board of Trustees, Jan. 31. At this time Mr. Fischer stated that the Board of Trustees would not meet until the regularly scheduled monthly meeting, Feb. 7, 1968. He indicated that the Board of Trustees were too involved with outside commitments and that the situation was not pertinent enough to warrant a special meeting."

"He further stated that special communication would be sent voicing the opinions of the board by no later than Friday morning, Jan. 26. This communication to be sent to the administration, faculty, students and to the press in time for the Saturday deadline for publication in the Sunday papers."

Consumers To Invest \$2.8 Million

In Livonia Area

Construction projects in the West Wayne division of Consumers Power Company in 1968 require the investment of \$2.8 million, primarily to expand and improve the natural gas distribution system, James P. Thomas, division manager, said Monday.

The division expects to add 3,750 new gas customers in 1968. An addition is being constructed to the service center

in Livonia where 310 employees are housed. The expansion, started in 1967, is adding 14,200 square feet for general purposes and 6,700 square feet for storeroom use.

AREA SERVED by the division includes 260 square miles of western Wayne county with 70,000 customers. The communities of Farmington, Livonia, Wayne, Northville,

Novi and Plymouth are included.

A major project will be the addition of 32 miles of new gas lines for the continued expansion of the gas distribution system. A new regulator station is planned for Industrial drive and Halsteads roads in Farmington Township.

Customers in the West Wayne division receive supplies through a network of pipelines

bringing gas from storage fields in Michigan and from suppliers in the southwestern United States.

Thomas said the construction plans are part of a record \$187 million which Consumers Power has budgeted for projects to improve and expand its statewide operations in 1968.

The company provides electric service to over 1,000,000 customers, and gas service to over 750,000 customers, in a combined service area which includes all but one of the 68 counties of Michigan's Lower Peninsula.

AMONG THE MAJOR gas department projects is the continuation of development of underground storage facilities in fields in St. Clair and Macomb counties. Included are additions to the Ray compressor station and construction of pipelines to carry the storage gas to the communities of Michigan. Thomas said that the storage complex near Detroit is capable of producing enough gas to meet the needs of the Detroit area on the coldest day so far experienced. A record 1.7 billion cubic feet of gas was required statewide on January 4, and most of it came from the St. Clair storage facilities.

Futurmill Strike Bitter

FRICITION BETWEEN management and striking U.A.W. employees of the Futurmill, Inc., manufacturing plant in Farmington Township resulted this week in renewed police protection for salaried personnel entering the factory.

Contract negotiations, which had been resumed Monday in the 12th day of the strike, were halted because of picket line flareups. Company officials said talks will not be renewed until the union guarantees peaceful picketing.



MORE AWARDS came to Observer Newspapers over the weekend at the Michigan Press Association state-wide newspaper contest. The Farmington Enterprise & Observer won a first place award for use of pictures, and Publisher Philip H. Power won third place for his weekly column, "Observation Point." Seen here at the Saturday awards presentation in Lansing are, left to right: Earl McIntyre, member of the Journalism Department of Northern Michigan University at Marquette, chairman of the contest judges; David Rodd, co-publisher of the Manistique Pioneer-Tribune, chairman of the contest; Miss Sue Shaughnessy, editor of the Farmington Enterprise & Observer; and Power.

1968 MICHIGAN AUTO PLATES NOW on SALE

WONDERLAND CIVIC ROOM

(NEAR PACKER'S)

PLYMOUTH ROAD

BANK

ROBINSON

PACKER'S

FEDERAL'S

WARDS

BRANCH OFFICE MICHIGAN SECRETARY OF STATE

JAMES M. HARE SECRETARY OF STATE

MIDDLEBELT

OPEN MONDAY THROUGH FRIDAY 9:30 TO 5:30

SATURDAYS 10 TO 6 p.m.



HALL OF HONOR RE-ESTABLISHED -- After being in storage for some time the pictures of City officials who served through the years now grace the wall in the City Commission Chamber. The list is being brought up to date and now is the only Hall of Honor in the City of Plymouth.

Junior Basketball

Keenly fought contests, with four of the five games being decided by less than four points, marked the annual All-Star series conducted by the Plymouth Junior Basketball Association last Saturday.

THE ALL-STAR RESULTS

CLASS "B" - 10 year olds/ American Division 30 - National 28

CLASS "E" - 8/9 year olds/ American Division 25 - National 22

CLASS "A" - 10 year olds/ American Division 22 - National 10

CLASS "A" - 11 year olds/ American Division 21 - National 17

CLASS "A" - 12 year olds/ American Division 25 - National 23 (tie)

CLASS "AA" STANDINGS (1/27/68)

Wolverines	5	1
Spartans	4	0
Wild Cats	4	1
Badgers	1	4
Buckeyes	0	4
Hawkeyes	0	4

CLASS "AA" SCHEDULE RESULTS

Wild Cats 40 - Hawkeyes 27

Spartans 48 - Badgers 35

Wolverines 33 - Buckeyes 14

SATURDAY (2/3/68)

9:15 a.m. - Badgers vs. Buckeyes

10:45 a.m. - Spartans vs. Hawkeyes

12:15 p.m. - Wild Cats vs. Wolverines

CLASS "A" STANDINGS (1/27/68)

AMERICAN DIVISION

Warriors	5	1
Royals	3	3
76'ers	3	3
Darts	3	3
Pistons	1	5
Cougars	1	5
Knicks	1	5

NATIONAL DIVISION

Mustangs	5	1
Lakers	4	2
Bullets	4	2
Bulls	3	3
Hawks	3	3
Stags	3	3
Nats	2	4

SCHEDULE CLASS "A" (2/3/68)

8:30 a.m. (East/Boys)

Hawks vs. Bullets

8:30 a.m. (West/Boys)

Celtics vs. Pistons

10:00 a.m. (East/Girls)

Knicks vs. Cougars

10:00 a.m. (West/Girls)

Mustangs vs. Royals

11:30 a.m. (East/Boys)

Bulls vs. Lakers

11:30 a.m. (West/Boys)

Nats vs. Stags

1:00 p.m. (East/Girls)

Warriors vs. 76'ers

CLASS "B" STANDINGS (1/27/68)

AMERICAN DIVISION

Warriors	5	1
Royals	3	3
Cougars	4	2
Hawks	3	3
Celtics	3	3
76'ers	3	3
Knicks	2	4
Pistons	1	5

NATIONAL DIVISION

Nats	5	1
Stags	4	2
Bullets	4	2
Lakers	3	3
Bulls	3	3
Bulls	3	3
Mustangs	2	4
Chargers	1	5

SCHEDULE CLASS "B" (2/3/68)

8:30 a.m. (East/Girls)

Royals vs. Lakers

8:30 a.m. (West/Girls)

Warriors vs. Darts

10:00 a.m. (East/Boys)

76'ers vs. Stags

10:00 a.m. (West/Boys)

Pistons vs. Nats

11:30 a.m. (East/Girls)

Cougars vs. Bulls

11:30 a.m. (West/Girls)

Knicks vs. Mustangs

1:00 p.m. (East/Boys)

Bullets vs. Celtics

1:00 p.m. (West/Boys)

Chargers vs. Hawks

Hospital Employee Killed On Highway

The Plymouth area experienced its first traffic fatality on Saturday when a pedestrian was killed while hitchhiking in front of Northville State Hospital.

Dead is Carl Hay, 50, an employee of the hospital. He was hit by a car driven by John Andrew Brantley, 37, of Inkster.

Brantley told police that as he neared the hospital while traveling west on Seven Mile Rd. he saw someone at the side of the road hitchhiking.

Brantley said that the man jumped in front of his car and started waving his arms while jumping up and down. Hay leaped directly into the path of the automobile and Brantley said he couldn't avoid hitting him.

A passenger in the car, Ethel Mae Brantley, 35, of Inkster, also was injured.

Another accident which involved a trailer truck and an automobile occurred on Friday. A car driven by Ronald Bayless Hayslip, 59, 645 Ross, Plymouth, struck a 40-foot truck which was driven by Robert

James Smith, 35, of Detroit. The truck, according to police, was making a turn at Ann Arbor and Lilley Rd. when it was hit by the car.

Hayslip said that he suddenly saw the truck in front of him but couldn't stop in time. The truck driver told police that the last time he saw the other car it was stopped for the light at the intersection.

Township Hears Old Complaint

Lauren J. Januz, a perennial Plymouth Township critic, has again lodged a complaint with the Township Board of Trustees protesting the lack of snow removal on his street.

In a letter, Januz said he felt like "the unwanted child" because his streets were not salted or scraped.

Dick Lauterbach, trustee, commented, "It's not our problem. The Wayne County Road Commission takes care of township roads."

The letter was duly received and filed by the board.

Bakhaus Honored As Breeder

Herman W. Bakhaus, owner of the Cloverdale Dairy, has gained another honor--as a cattle breeder.

It has just been announced that he bred the grand champion steer at the Michigan State Fair and moved to the head of the class among the Angus breeders.

He has been presented with the certificate of award by the American Angus Association, according to Glen Bratcher, secretary of the beef registry organization.

These special certificates of award are presented only to registered or commercial Angus breeders who breed a champion Angus steer at a county fair, district show, state fair or major livestock show.

The certificate reads "In recognition of meritorious service to the livestock industry by being the breeder of the champion Angus steer."

The new honor arrived while he is enjoying a vacation in Florida.

Newcomer Wins First As Speaker

The honor of representing the Motor City Speakeasy Club of the Livonia-Plymouth area went to new member, Bob Marzec who presented his speech, "Computerized Education", at the club's annual contest with all eligible members participating.

The club now in its 13th year of operation meets at 6:30 p.m. on alternate Mondays at the Hillside Inn, in Plymouth. The next meeting will be on Feb. 5. For further information contact Bob Kuster, KE 4-7511.

WHY DRIVE OUTSIDE PLYMOUTH FOR LOW PRICES, WHEN BONNIE HAS THEM ALL!

BONNIE PHARMACY

Call 453-7674

WE WILL BE GLAD TO CALL YOUR DOCTOR!

Junior Hockey

Garden City continues to dominate play in the Inter-City Hockey League as the season moves into the final two weeks.

STANDINGS

PEE WEE

Westland	7	1	0
Garden City	6	1	1
Dearborn	2	5	1
Plymouth	1	7	0
Dearborn	1	7	0

BANTAM

Garden City	6	1	1
Westland	3	2	2
Plymouth	3	2	2
Inkster	0	8	0

MIDGET

Garden City	8	0	0
Westland	4	4	0
Dearborn	4	4	0
Inkster	0	8	0

JUVENILES

Dearborn	6	0	1
Garden City	4	2	1
Plymouth	3	4	1
Westland	3	5	2
Inkster	1	7	0

Last Sunday the Plymouth teams journeyed to Lansing for an evening of exhibition games at the M.S.C. rink.

SCORES: Plymouth V.F.W. 1 - Lansing 5. (Pee Wee's, age 10-12).

Plymouth Pilgrims 2 - Lansing 4 (Bantams, age 12-14). Plymouth Thunderbirds 5 - Lansing 1 (Midgets, age 15-16).

This Saturday evening, in conjunction with Youth Hockey Week, the Plymouth Hockey Association has invited Lansing to the Garden City rink for a return engagement. Game time: Pee Wee 8:30 p.m., Bantams 9:30 p.m., Midgets 10:30 p.m.

Township Judge Hears 17 Cases

Township Judge James E. McCarthy heard 17 cases during the past week and collected \$286 from the violators.

GOOD YEAR

Brand new 1968 model low priced! 4 PLY NYLON CORD WHITE WALLS

MARATHON

Another NEW Goodyear long distance runner

Best tire buy in its price range for quality and performance! **\$13.65**

- Contour shoulder to give positive control and stability
- Long-wearing Tufsyn rubber body and tread

6.00 x 13 tubeless whitewall plus \$1.58 Fed. Ex. Tax and a trade-in tire. Other sizes low priced too!

BUY NOW ON OUR EASY PAY PLAN!

WINTER OFFER!

Alignment

For greater safety **\$8.95**

Check front springs, shock absorbers and steering wheel assembly; align front-end; correct camber, caster, toe-in.

Rust-Proofing Offer!

For critical points on your car **\$15.95**

Trained, expert operators! Sure-Sealing Compound! Ask about our complete rust-proofing offer!

GOOD YEAR

MUFFLER and EXHAUST HEADQUARTERS

Installed by Experts

— EASY TERMS —

INSTANT CREDIT

To Holders of Charge Plates and National Credit Cards

GOOD YEAR

Plymouth Tire Co.

705 W. ANN ARBOR ROAD

AT MAIN ST. IN PLYMOUTH **453-3165**

HOURS: Weekdays 8:30-6 p.m. Sat. 8:30-1:30 p.m.

BELL RINGERS!

Everyday

..... AT BONNIE DISCOUNT ON HEALTH and BEAUTY AIDS

Reg. \$1.09 Value

EXCEDRIN

Extra Strength Pain Reliever

60's **77¢**

Reg. 79c Value

CONGESPIRIN

Children's Aspirin and Nasal Decongestant

36's **59¢**

Reg. 29c Value

Prestone Prime Gas Dryer 12 oz.

21¢

Pampers Daytime 30's

\$1.49

Reg. \$2.94 Value

Enfamil Liquid Baby Formula 13 oz.

22¢

Reg. \$2.98 Value

One-A-Day Multi-Vitamins 100's

\$2.19

Reg. \$2.98 Value

Poly-Vi-Sol with Iron 50's

\$1.79

Reg. \$1.29 Value

Vitamin C 100 mg 100's

59¢

Reg. \$2.95 Value

Metamucil 14 oz.

\$2.43

Reg. 69c Value

Alka Seltzer 25's

39¢

Reg. 98c Value

GILLETTE

FOAMY SHAVE

Regular or Menthol 11-oz. **59¢**

Reg. \$1.49 Value

MUM

SPRAY DEODORANT

7.5-oz. Can **99¢**

Reg. 98c Value

CITRISUN

Cold Medication

8's **75¢**

Reg. \$1.25 Value

DIPPITY-DO

HAIR SETTING GEL

Regular and Hard to Hold 8-oz. **89¢**

Reg. \$1.98 Value

MENNEN

SPRAY DEODORANT

14-oz. Can **99¢**

Reg. \$3.49 Value

ZESTABS

CHEWABLE VITAMINS

130's **\$2.59**

Reg. \$2.75 Value

SOFTIQUE

BATH OIL

6-oz. Size **\$1.99**

Reg. 29c Value

Pen Test Aspirin 100's

15¢

Reg. 35c Value, For Children

St. Joseph Aspirin 36's

27¢

Reg. 59c Value

Listerine Throat Lozenges 18's

47¢

Reg. \$1.09 Value

Vicks 44 Cough Formula 3 1/4 oz.

79¢

Reg. \$1.25 Value

Coldene for Children 4 oz.

90¢

Reg. 29c Value

Hershey's Chocolate Syrup 16 oz.

19¢

Reg. \$2.95 Value

Ridgefield Heating Pad 3 Settings

\$2.88

Reg. \$1.28 Value

Dermassage Medicated 16 oz.

\$1.52

• NO LIMITS • NO COUPONS • NO GIMMICKS

BONNIE

DISCOUNT STORES

930 W. Ann Arbor Trail, Plymouth, Mich.

STORE HOURS:

Daily till 8 p.m.

Friday till 9 p.m.

Sat. till 8 p.m.

Closed Sundays

LOWEST PRICES IN TOWN

Check & Compare

Police Chief Gets Fast Reaction To Penal Criticism

EDITOR'S NOTE: Several weeks ago Robert Corrington, City of Plymouth police chief, placed himself on record with a caustic criticism of the proposed penal code being offered to the State Legislature by a special committee of the Michigan Bar Association.

His remarks brought all sorts of reaction, including an invitation to appear in Lansing and discuss his views with the state representatives.

Following are a few samples of the reaction:

Choice Of Words Brings Criticism

I am writing with reference to a front page article in The Plymouth Mail & Observer about, and mostly by, Chief Robert Corrington. In this article the chief speaks out against laws which prohibit police officers and, supposedly, private citizens, from using firearms to protect themselves and the community.

In answering some of Chief Corrington's points, however, I hope to avoid being offensive to him—something which he did not succeed in doing when he used adjectives like "stupid," "asinine," and "ridiculous" -- something which he did not succeed in doing when his arguments drifted into statements like: "Perhaps all officers should exchange their sidearms for slingshots so they could be sure not to harm the poor felon who is only trying to escape custody." Surely such language does the chief's position more harm than good since it seems to indicate an emotional involvement that colors what amount to very straightforward laws which should be considered as such.

CHIEF CORRINGTON begins his comments with this statement: "... it seems that an effort is being made to reduce any authority a law enforcement officer might have in the course of duty." Certainly Chief Corrington is again exaggerating for effect. One cannot believe that thousands of law makers across the country are involved in a mass conspiracy to make life LESS safe for all of us or that the police, who most certainly deserve our respect, are the only ones who want just law enforcement. The chief's remark that people actively concerned with protecting citizens against human error are "... staying in their ivory towers and trying to find out what else they can do for the criminal now" is entirely uncalled for.

Next the chief complained that officers could only shoot a fleeing felon "... if the felon has used or threatened to use deadly physical force or is attempting to escape by use of a deadly weapon. In other words, an officer could not shoot an escaping rapist, burglar, safe cracker, mugger, purse snatcher, etc." With the possible exception of the rapist and mugger who have themselves done physical harm, many people, including myself, find it difficult to think of a stolen purse as worthy of the possible penalty of death from a well-meaning officer whose marksmanship is just too good.

I am a teacher, and I have encountered students who act without mature judgment and who might make the mistake of thinking that illegal acts could go without punishment. I don't condone such thinking; I'm not applauding purse snatchers or safe-crackers. I think everything should be done to teach such people, of any age, that respect for the law is not only desirable but absolutely necessary. But one mistake in judgment, one foolish, hot-headed move designed to take a handful of coins cannot be corrected, a mistaken attitude cannot be changed or correctly punished—if the person is dead.

ALSO, I WOULD appreciate correction if I'm wrong, but there seems to be a questionable interpretation about the law: "... a citizen has no right to shoot a burglar in his own home unless there is the imminent threat of deadly physical force from the burglar."

Chief Corrington goes on to say, citing a sensational and rare crime perhaps to lend weight to an argument which otherwise has little, that a man watching his wife or daughter being assaulted would be unable to defend himself "... merely because the felon did not use a deadly weapon." To me this situation, hypothetical or deadly real, is without question one in which there is "... threat" even evidence "... of deadly physical force." Force does not necessarily have to involve a knife or firearm. All the physical qualifications a police officer most possess surely bears witness to this fact.

Finally, Chief Corrington manages to put sociologists, professors, and lawyers into the category of "do-gooders." The chief's use of the phrase puts a sneer into it, but many people wish there were more people who tried more often to "do good." They are proponents of laws which at least try to confine killing and maiming to those people who have done so in a criminal context, and they try to prevent the extension of physical destruction as an approved method of apprehending an alleged felon who is not threatening life or safety and whose guilt has not even, according to law, been established.

I hope that Chief Corrington will agree that police officers cannot, in all good conscience, be expected to be more than human, and I, along with many other people who are interested in good law enforcement, would prefer that understandable human mistakes or pressured reactions on the part of police officers or police administrators, didn't prove to be fatal.

Sincerely,
Linda A. Arndt

Chief Given High Praise

Dear Chief:

I read your condemnation of the proposed new criminal code in the Livonia Observer, I agree with you completely.

Who gives a murder victim a second chance in 6 years? The criminal already has more protection than the "average" citizen. Many judges are lax, crime rates soar, prison population goes down,

policemen wear the handcuffs, and society suffers.

Roger Craig, of Dearborn, was quoted in a recent issue of Life magazine as advocating the legalization of the use of marijuana and now he is revising laws of this state!

Having been employed at Northville State and Ypsilanti State Hospitals for two and one half years I have seen what is turned loose on society if the psychiatrists, psychologists and social workers go by the book.

Appalled,
P. Pavlat
Livonia, Mich.

Asks People To Help Him

Editor:

I have to say three cheers for Chief Robert Corrington. There is a man who understands completely why the crime is increasing. Now it is up to the people to help him do something about it.

Here is hoping,

Anna Bortins,
Plymouth, Mich.

Feels Better About Future

To The Editor:

After reading Chief Robert Corrington's published remarks about the newly proposed

penal code from the State Bar of Michigan, I feel much better about the future of the City of Plymouth.

This man talks the language that the criminal doesn't want to hear; however, all citizens who are potential victims of

the lawless minority should be pleased that we have a Chief here in Plymouth who in fact is pegging the authors of this drive as the foolish do-gooders that they are.

May I suggest that all of you good citizens who are not at

present actively engaged in criminal activities write to your legislator friends in Lansing suggesting a squelch to the fat-heads who would sponsor this new code.

Sincerely,
Joe Merritt

KADE'S of Plymouth

SALE

SEMI-ANNUAL CLEARANCE
PRICE CUT . . . from our
Low, Low Everyday Prices!

MEN'S Regular \$8.95
SKI JACKETS

\$5⁹⁸

All Pile Lining

BOYS' Corduroy
BENCH WARMER

\$7⁹⁸

Regular \$10.98

SWEATERS

Blends, Wools, Kodel
CARDIGANS & PULLOVERS

Men's SWEATERS

Reg. \$6.98 Sale \$3⁹⁸

Reg. \$9.98 Sale \$6⁹⁸

Boy's SWEATERS

Reg. \$7.98 Sale \$5⁹⁸

MOCK TURTLE

Reg. \$6.98 Sale \$4⁹⁸

BOYS' PERMA PRESS

PANTS Sizes 8 - 18
Values to \$5.98

\$2⁹⁸

Boys' Sizes 3 - 7
Values to \$3.98

\$1⁹⁸

You Always Do Better At

KADE'S

Men's
Boys'
Children
Footwear

868 West Ann Arbor Trail, Plymouth

6 things
"The Hugger" gives you
that non-huggers don't:

one:
Wider and lower

for stability, Camaro is the widest and lowest sportster at its price. Gives you wider front and rear tread, too, for greater road hugging ability.

two:
Bigger engines

Six or V8 you're ahead. Camaro has the largest displacement standard Six and V8 of any leading sportster at its price.

three:
Body by Fisher with Astro Ventilation

and full door-glass styling. A combination of quality and comfort advantages that no other sportster at its price offers.

four:
Advanced Security Features

From the proved GM energy absorbing steering column to the ignition key alarm that buzzes if you forget your keys, Camaro is the only sportster at its price that has all of them.

five:
Bigger brakes

Camaro's bonded brake linings are the largest of any sportster, bar none.

six:
Low prices. Big deals.

Six or V8, Camaro is the lowest priced of all the leading sportsters. And with the big deals now being offered by your Chevrolet dealer you can own a Camaro for a lot less than you might imagine. So, be smart, be sure, buy now!

Camaro Rally Sport Coupe.

Camaro

CHEVROLET

Resolved: Redecorate in '68

ADAMS HOUSE BRINGS YOU
DREXEL "TRIUNE"

AT MID-WINTER SALE PRICES

20% SAVINGS

Selected pieces for your bedroom, dining room and living room from Drexel's magnificent 'Triune' collection are Mid-Winter Sale priced at 20% savings for a limited time! Enjoy 'Triune's' traditional beauty. You can have one of the all-time classics in furniture design at prices that may never come again! Our Extended Payment Plan is available for your convenience.

cocktail table reg. \$119.50 SALE \$94.50

lamp table reg. \$119.50 SALE \$94.50

end table reg. \$109.50 SALE \$87.50

REG. SALE

64" dresser \$279.50 \$223.50

framed mirror \$85.00 \$68.00

5 drawer, 38" chest \$229.50 \$183.50

headboard with frame \$99.50 \$79.50

night stand \$85.00 \$68.00

REG. SALE

56"x78" breakfront \$449.50 \$399.50

67" credenza \$339.50 \$269.50

table w/ 3-12" leaves \$219.50 \$174.50

cane back arm chairs ea. \$99.50 \$79.50

cane back side chairs ea. \$79.50 \$62.50

Adams House

496 W. ANN ARBOR TRAIL

PLYMOUTH

Professional Interior Design Service At No Extra Charge

Phone 455-1440

Michigan Bankcard

Open Daily 9:30 to 6 p.m. Thurs. - Fri. 'til 9 p.m.

WHEN YOU NEED READY

CASH

See or Phone

PLYMOUTH

FINANCE CO.

Phone 453-6060

Fair

PFC

Corporation

839 Penniman Ave

Plymouth, Michigan

Six Teachers Resign Posts With Schools

Talbott Knits

the TRAVELER full fashion Double Knit, 100% Dacron Polyester Fibre. . . . Easy Care Automatic Wash and Wear . . . Choose yours today from our collection.

A. SWEATER \$15.00
B. SWEATER \$13.00
C. SKIRT \$13.00
Matching Shells \$9.00

Dunning's
APPAREL FOR WOMEN AND CHILDREN
DRY GOODS, LINENS, GIFTS
500 Forest Ave. Plymouth GL 3-0080

Open Friday til 9 P.M.

The Plymouth Board of Education has approved six teacher resignations and simultaneously hired four others to take their place.

Charles Fretwell resigned from the fourth grade teaching post in the Smith Elementary School and Mrs. Joan Marquard was given the post in his place. Mrs. Judy Pieman will leave as fifth grade teacher at Smith while Mrs. Adele McCall will move into that vacancy.

Mrs. Marjorie S. Okada will be replaced in Junior High West as English and social studies teacher by Mrs. Martha Schryer and James J. Marchio will begin teaching math-science at the junior high.

Three other positions will be left vacant.

Trailer Park Agreement Is Reached

Plymouth Township and the Plymouth Hills Mobile Court on Ridge Rd. finally have reached an agreement regarding the poor conditions in the trailer park.

The Township threatened a court suit if the owner didn't repair the broken down roads and conform with Ordinance 14 governing the park.

The owner has assured the township that all repairs will be made as soon as the weather will permit his men to begin the work.

The township has had the cooperation of the Wayne County Health Department in policing the park. In the case of trailer courts, the health department, under state law, has full jurisdiction except where a township has specific laws for specific instances.

Hendry Home Has Open House

The Hendry Convalescent Home, one of the newest and most modern facilities of its kind in the area, will hold an open house on Sunday, February 4, from one o'clock to 4 o'clock in the afternoon.

The new home is located at 105 Haggerty Road.

Mrs. Judith A. Van Blaricom will leave as the third grade teacher at Allen Elementary School; Mrs. Nancy M. West will leave as the fourth grade teacher at Fiegel Elementary School and Mrs. Donna J. Angle will leave Plymouth High School as a tenth grade English teacher at the end of the school year.

Beitner's
fine jewelry

904 W. ANN ARBOR TRAIL GL 3-2715
PLYMOUTH, MICHIGAN

How Do You Keep A Queen Happy?

This Man Knows:

William Cerroni of the Paris Room knows how to create hair styles fit for a queen, like Mrs. Jody Adams of Northville (above), named 1967-68 Queen of Tip-Up-Town, U.S.A. You, too, will be treated royally at the Paris Room...

Styling With That Continental Flare
Paris Room
HAIR STYLISTS and WIG SALON

CALL FOR AN APPOINTMENT
135 E. Cady Northville
Phone 349-9871

BEYER REXALL DRUGS

Easy on the BUDGET! SPECIALS

LIMITED OFFER FROM *Revlon*

REVLOV'S 'MOON DROPS'

- UNDER MAKE-UP MOISTURE FILM . . . Reg. \$10.00 SAVE \$4.00 Pint **\$6.00**
- SKIN CONDITIONER and FRESHENER . . . Reg. \$5.50 SAVE \$2.00 8 oz. **\$3.50**
- MOISTURE BALM 8-oz. - Reg. \$10.00 - SAVE \$4.00 **\$6.00**
- MOISTURIZING CLEANER 14-oz. - Reg. \$5.50 - SAVE \$2.50 **\$3.00**
- REVLOV INTIMATE SPRAY . . . **\$2.50**
- INTIMATE MOISTURE Hand and Body Lotion - 14-oz. **\$1.75**
- AQUAMARINE MOISTURE Hand and Body Lotion - 12-oz. **\$1.25**

WITH THIS COUPON

LADIES' SEAMLESS MESH HOSIERY

Exquisite - All Sizes and Shades

14^c pr. ADDITIONAL 29c PAIR

Slightly Irregular

Offer Expires Saturday, Feb. 3, 1968

TUSSY Wind and Weather

Lotion, reg. \$1.00—now 59c
reg. \$2.00—now \$1.00
reg. \$4.00—now \$2.00 (family size with dispenser)

Hand Cream, reg. \$2.00—now \$1.00

Bath Oil, 8 oz.—now \$1.25

Softens and Moisturizes Dry Skin!

Reg. \$1.49

CONTAC COLD CAPSULES 10's **77c**

Reg. \$1.98

LISTERINE ANTISEPTIC 32-oz. Bottle **\$1.19**

Regular, Hard-to-Hold, Dry, Color Treated

SUAVE HAIR SPRAY 13-oz. Can **39c**

CREST TOOTH PASTE Reg. or Mint 48c

Reg. 98c Family Size 6.5-oz. 6c Off Label

LOOSE LEAF FILLER PAPER Pkg. **25c**

FILLING PRESCRIPTIONS CONTINUOUSLY SINCE 1865

There Must Be A Reason!

BEYER REXALL DRUGS

480 N. Main Liquor & Beer GL 3-3400

MICHIGAN BANKARD welcome here

Ann Arbor Road Next to A & P GL 3-4400

SPECIAL PURCHASE

HAMILTON WASHERS and GAS DRYERS

FOR A LIMITED TIME ONLY

FREE GIFT

50 Pc. STAINLESS TABLEWARE

WITH THE PURCHASE OF THE HAMILTON LAUNDRY PAIR

800 SERIES
15 POUND CAPACITY • 8 POSITION PROGRAM • CONTROL MULTI-CYCLE • 5 WATER LEVEL SELECTOR • FABRIC SOFTENER DISPENSER

800 SERIES
SENTRY DRYNESS CONTROL • 7 TEMPERATURES • TWIN AIR STREAM DRYING • QUIET OPERATION.

WASHDAYS BECOME SO SIMPLE WITH THIS HAMILTON HELPMATE . . . Heavily soiled work clothes, diapers, Permanent Press garments, or any other type of fabric or load that is part of a normal washday can be handled automatically by this handsome Hamilton washer. You simply match the CYCLE SELECTOR to your wash load, dial the washing and rinsing program you want . . . and forget about it!

Dryer Features • Exclusive Twin Air Stream drying system dries clothes quickly but gently • Seven Temperature settings give you ideal conditions for every fabric. The special cool down period preserves the newest permanent press fabrics • Sun-E-Day Ultra-Violet Lamp adds sweet smelling freshness to your clothes in any weather • Full 2 Year Warranty on all parts with a special, 5 Year Warranty on the drum assembly.

Open Friday Evenings till 9 - Saturday till 1

Consumers Power

11801 Farmington Road, Livonia

C SALES AND CLEARANCES FOR MEN AND BOYS



**Look Here, Young Man,
We Have Great Savings!**

Student's casual Slacks are Permanent-Press. Regularly \$9. Sand, whiskey and olive Dacron® Polyester/Cotton. 27 to 32.

\$3⁸⁸

Short Sleeve Pep Shirts in washable cotton. Regularly \$3. White, navy, green and powder blue. Sizes 6 to 16.

\$1¹⁹

Knit Shirts and Sport Shirts in assorted fabrics, styles, colors and patterns. Some are permanent press. Regular \$4. Sizes 8 to 20.

\$1⁹⁹

Boy's Cotton Corduroy Slacks. are 1/3 off regular price. Assorted styles, colors. Sizes 6 to 20. All cotton.

\$4 to \$6

Handsome Pull-over and Cardigan style sweaters. Assorted colors, fabrics, patterns. Regular \$6 to \$10. Sizes 8 to 20.

\$4⁸⁸

Cotton Hose by a famous maker. Cushion-foot styles. Regularly 69¢. Olive, navy and brown. Sizes 7 to 12.

39¢

Boy's Wear (dept. 33) All 5 stores.



**After Inventory Clearance
Of Men's Clothing... 1/3 OFF**

Men's Top Coats. Regularly \$65 to \$75. Selection of styles. NOW...

\$43⁶⁵ to \$50

Men's Suits. Regularly \$59.95 to \$85. Regulars, Shorts, Longs. NOW...

\$39⁹⁷ to \$56⁷⁰

Men's Overcoats. Regularly \$69.95 to \$115. Terrific savings! NOW...

\$46⁶³ to \$77

Men's Sportcoats. Regularly \$32.50 to \$55. Handsome Styles. NOW...

\$21⁶⁷ to \$37

No charge for alterations.
Not all sizes in all styles.

Men's Clothing (dept. 71) All 5 stores

C FEBRUARY SALES! SALES! SALES!

FOR YOUR HOME

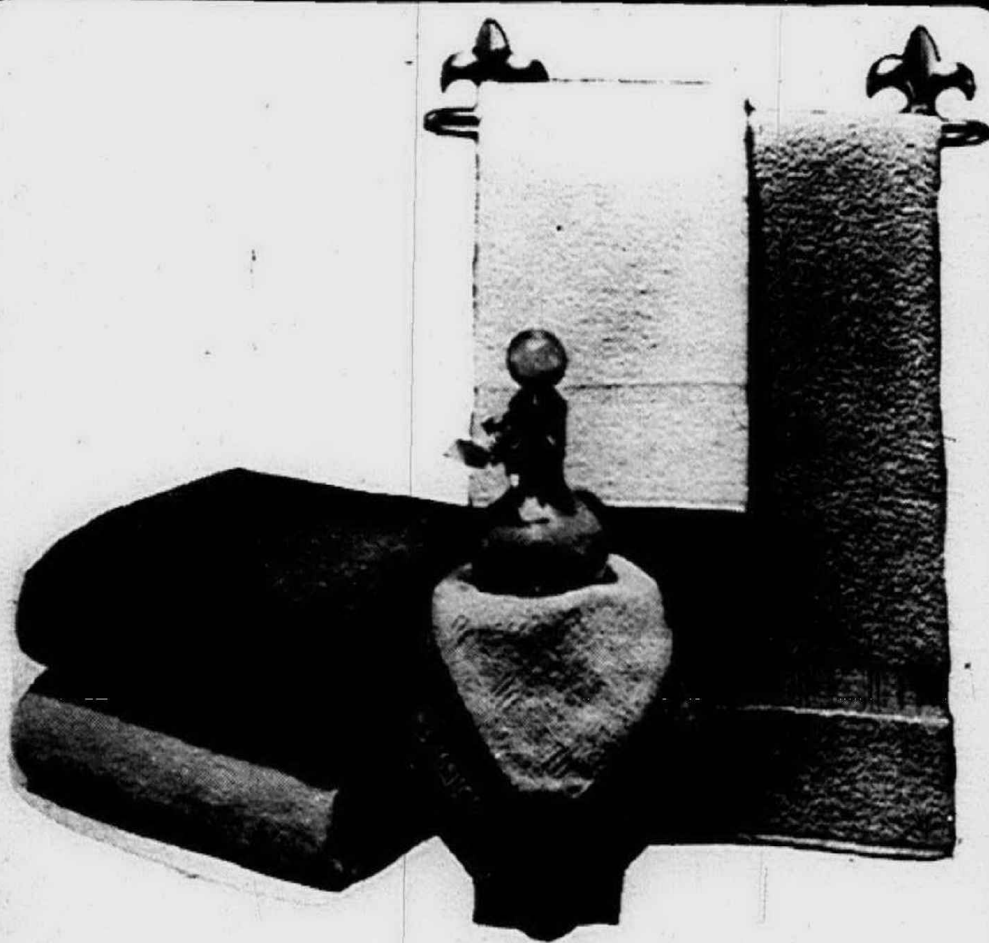

**Savings On Callaway
'Yarn-Dyed' Towels**

49¢ to \$1⁹⁹

Callaway takes soft, cotton terry and dyes it before it's woven. Dobby borders are shrink, pucker proof. Deep tones of Moss Green, Delphinium Blue, Azure Blue, Persian Pink and other pastels, white. Domestics (dept. 6) All 5 stores.

11x18" 59¢. 13x13" 49¢. 16x28" \$1.29. 25x48" \$1.99.



**SALE! Modern 5-Pc.
Avocado Dinette Set**

\$79 Delivery Included

Avocado-frame table and 4 chairs with avocado floral vinyl upholstery. Walnut-grained plastic table top is 36" round with 12" leaf. Tapered high back chairs. No money down-as little as \$5.25 a month. Metal Furniture (dept. 47) All 5 stores.

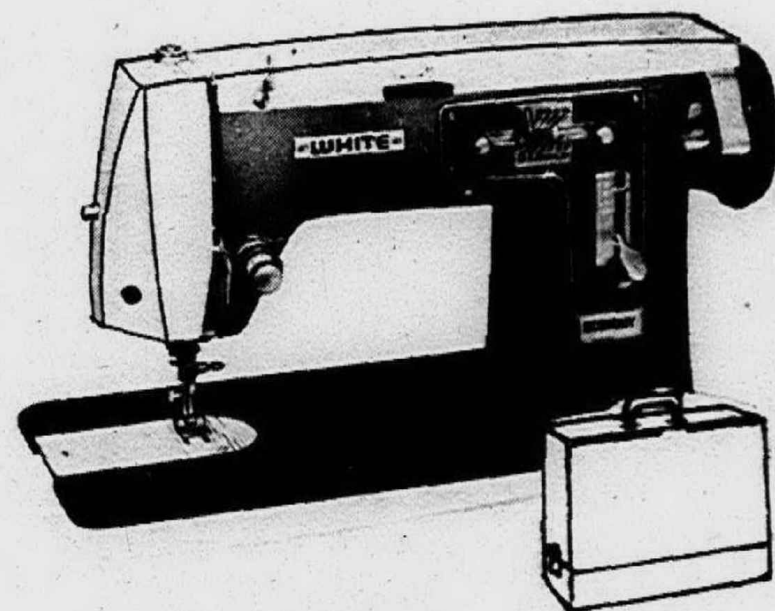

**White Zig Zag Machine
PLUS \$25 Bonus Certificate
\$139**

A real family budget saver just in time for your spring sewing! \$25 worth of fabric and sewing accessories with purchase of this White Zig Zag Portable. This week in Sewing Center (dept. 140) No money down-\$7.25 a month. Micromatic Zig Zag Controller:

Makes Buttonholes
Appliques

Blind Hems
Fashion Stitches

SERVICE SPECIAL!

Any make sewing machine inspected,
oiled, adjusted..... \$4

CROWLEY'S LIVONIA MALL

Shop Monday, Thursday, Friday and Saturday Nights Until 9

7-Mile at Middlebelt
Phone 476-6300



Parkinson's New Target: Europe

C. Northcote Parkinson, witty British discoverer of "Parkinson's Law," is pointing to the United States' federal system as a model for Europeans.

Prof. Parkinson, in a new book entitled "Left Luggage," contends that European government is growing too far away from the people.

He proposes redrawing the map along the U.S. model.

PARKINSON GAINED fame 10 years ago with his "law" of corporate behavior: "Work expands to fill the time available for its completion."

In later laws, he contended

that government spending and bureaucracy expand at a steady rate, regardless of the service given to the public.

He gives a mass of figures to demonstrate the truth of his prophecy of 1957 that civil servants multiply as their responsibilities shrink.

His new book blames Socialist governments for escalations in the number of public employees.

The mushrooming ranks of government employees and the lists of companies dependent in some way on government, he says, threaten the freedom of the individual.

PARKINSON PREDICTS that

by the year 2145 half of Britain's working population will be absorbed into public administration; by 2195 the entire working force will draw its pay from the government.

"The high public payroll can keep rising to a point at which it has virtual control," he warns.

"The position will then be impossible. People will vote as citizens for their own conditions of service as employees."

"Parliamentary government already living in a dream world too far removed from the people--will then have to head for dictatorship of some form."

"Britain is one of the few

instances of an attempt being made to govern 52 million people from one headquarter.

"France is trying to do something similar--but it has resorted to an individual."

"GOVERNMENT must be broken down into provinces or states so it is close enough to the people to give them influence."

The nationalist upsurges in Scotland and Wales provide the pointer, he says. Both have elected nationalist representatives to the London Parliament. This, believes Parkinson, is the one ray of sunshine.

"Europe can set up local

legislatures," he says. "The model must be the United States--the biggest example in the world--where we find 200 million people divided into 50 states giving an average of 4 million persons each."

At present, he says, "I wouldn't think a united Europe can come into existence. Is France going to have control, or Germany? I think it would be Germany. There can only be domination of one country over the other--something the other countries are not likely to accept readily."

"BRITAIN COULD prepare itself for entry into the Common Market--which I don't think will

be for some time, incidentally--if it started to break itself down now. This is the real preparation for entry into a united Europe."

Will this happen? "It would be rash to predict. The rate of progress is directly in proportion to the threat to the West from the Orient--at the moment, China. As anxiety grows, the thought of it brings people together and makes them tackle problems or unity."

"A small example of this is the way the Christian churches are talking about unity: the little churches are frightened an oriental religion will swallow them up."

Political Parody On View At Court Theater

The Court Theatre will open its third season with the Detroit premiere of Barbara Garrison's "MacBird!" This outrageous political satire has just completed a successful year long Off-Broadway engagement in New York.

Using the plot of Shakespeare's "MacBeth," Miss Garrison parodies the current political Establishment, impartially demolishing the Johnsons, the Kennedys and their respective entourages in a series of explosive caricatures. Mixing sharply pointed satire and low-comedy fooling in exuberant fashion, she emerges with a hilarious yet powerful burlesque of the American political scene and its power-hungry politicians.

THE PLAY HAS aroused a good deal of controversy, provoking such terms as "irresponsible," "seditious" and "shocking." But Dwight MacDonald, in The New York Review of Books, called it "The funniest, toughest-minded, and most ingenious political satire I've read in years..." and Robert Brustein in The New York Times Sunday Magazine said that it "may even be suppressed by some government agency; it will very probably go down as one of the brutally provocative works in the American theatre, as well as one of the most grimly amusing."

U-D Opens Box Office

A new central box office where tickets to all University of Detroit campus events will be sold has been set up in the first floor of the Student Union Building on the McNichols Road campus.

Tickets to the U. of D. Theatre, Town and Gown Celebrity Series, Pop Concerts, U. of D. movies, and Club football and hockey may be purchased from 9 a.m. to 6 p.m. Monday through Friday.

"Tickets will be arranged for off-campus events of interest to students," said Dr. James W. Rodgers, director of U. of D. Theatre.

Wednesday, Feb. 14, and play through Saturday. Subsequently it will play on Friday and Saturday evenings throughout February and March. Curtain time is 8:30 p.m.

THE COURT Theatre is located in Indian Village at the Detroit Waldorf School, 2555 Burns Ave. at Charlevoix. General admission tickets are \$3 and \$2 for students and groups. Tickets are available at the theatre ticket office from 12 noon Monday through Friday and at all J.L. Hudson stores and Wayne State University ticket offices. For reservations and information call 822-6655.

TAX RETURNS PREPARED
Federal, State, City
Individual & Business
LIVONIA TAX SERVICE
HARRIS PROFESSIONAL BLDG.
18770 FARMINGTON RD.
LIVONIA, MICHIGAN
Phone: 477-8334

WANTED

... in connection with good grooming and style conscious persons interested in having their clothes restyled or altered. Personal fittings on both men's and women's clothing in our modern tailoring shop. Phone 349-3677.

LAPHAM'S 120 E. MAIN
DOWNTOWN NORTHVILLE

Happy Jack says:

GIVE MOM A BREAK
10 BIG PIECES DELICIOUS GOLDEN BROWN CHICKEN

REGULAR \$1.99

Feb. 2-3-4 Only

Now **\$1.49**

WITH THIS AD

at **HAPPY JACK'S**
29666 Grand River at I-96 Expressway
Call ahead... your order will be waiting
476-6110

GEM
DEPARTMENT STORES

MICHIGAN BANKARD

OPEN TO THE PUBLIC and DON'T FORGET Convenient
GEM CREDIT or Your MICHIGAN BANKARD! HURRY!

MID-WINTER... CLEARANCE!

AUTOMOTIVE DEPARTMENT

PRESTONE'S OWN RADIATOR AIDS

39¢ ea.

10 Min. Flush, Anti-Rust, Sealer & Stop Leak Chemicals for less!

Savings On 6-Cylinder Tune-Up Kit 77¢
Save money and do-it-yourself!

STP Oil Additives! Extra-Low Priced 62¢
For smoother running engines!

GEM'S 10-W-30 Motor Oil Special! 99¢
Right now you get 4 quarts for

AC & Auto Lite Spark Plugs Buys 49¢
Your choice of brand new ones!

For Comfort... Promo Head Rests 229
Less tiring driving plus savings!

MNE 8-Track Stereo at GEM Savings 4988
Enjoy the ride with music!

Sealed Beams at GEM Clearance Price 88¢
Increases visibility greatly!

APPLIANCE DEPARTMENT

18" DIAGONAL ZENITH COLOR TV

\$357

Portable, too!
Built-in antenna.
90-day service.

RCA Victor 16" Diagonal Portable TV \$92
Built-in handle and antenna

RCA Whirlpool Refrig./Freezer \$43988
Side-by-side. Frost free! GEM, Reg. 529.99

Westinghouse 10-Cu. Ft. Refrig. \$136
Top freezer holds 54 lbs. GEM, Reg. 179.77

Hotpoint Automatic 15-Lb. Washer \$147
All deluxe features. Reduced to

Westinghouse Self-Clean 30" Range \$238
All electric. Deluxe features

G.E. AM-FM-FM-Stereo Combo Buy \$197
Spanish style. GEM, Reg. 289.77

Constellation Mod. Hoover Vacuum \$2688
With cleaning attachments!

FURNITURE DEPARTMENT

BOX SPRING OR MATTRESS

2988

GEM, Reg. 38.88
NOW...

7-Pc. Dinette Set 7888
Choice of colors - 36x48x69 table

Complete Twin Bed Set 7888
Includes smooth top mattress, box spring, heavy duty frame and choice of decorator headboard.
NOW

Large Rocker Recliner 8888
Heavy tufted

Tables 3688
Solid hard rock maple or solid oil walnut

20% OFF ON ALL LAMPS AND WALL ACCESSORIES

HARDWARE DEPARTMENT

SPRED SATIN LATEX PAINT 144
Fast painting; longer lasting, too. And it's washable.
Also 4.44 gal.

RECORD DEPARTMENT

NEW RCA VICTOR ALBUM! 249
"After Bathing At Baxter's" by the Jefferson Airplanes.

TOY DEPARTMENT

ALL OUR PLUSH TOYS REDUCED 25% OFF
Buy now or put them in layaway. It's the perfect gift! Favorites for tots to teen-agers. Save now!

Mattel Thingmaker Freight Factory 699
Plasti-gruesome things. Fun!

Mattel Thingmaker Creeple People 699
Make plastigoop into Creeple!

Mattel's Baby Hungry Doll for Less 999
You name her! Reg. GEM 11.97

HOUSEWARES DEPARTMENT

WEAR-EVER COOKWARE W/TEFLON

10 1/2" Griddle... 2.49 5-qt. Dutch Oven... 3.97
7" Fry Pan... 1.97 10" Fry Pan... 2.34
11" Fry Pan... 3.97 1 1/2-qt. Sauce Pan... 1.97
3-qt. Sauce Pan... 2.99

Carefree Vinyl Chair Re-New Buy 244
Nothing special needed to apply

6-Ft. Linoleum Runner & Felt Base 99¢
3' wide. Vinyl coated. GEM, Reg. 1.49

22-Gal. Size Trash Can for Less! 277
Withstands -30° to 140°. GEM, Reg. 3.44

Spacious Garment Bag With Casters 399
Complete with hat and coat rack

Hand Blown Hurricane Lamp Savings 188
Amber or ruby crystal glass

QUALITY PLASTIC HOUSEWARES 34¢ ea.
Dish pan, Veg. bin
Laundry basket, Waste basket
Your Choice. Low GEM Price

LUGGAGE DEPARTMENT

CLEARANCE ON DISPLAY STOCK 20% OFF
Samsonite Royal Traveler, American Traveler, etc.

SPORTING GOODS DEPARTMENT

SKI CLOTHING AND EQUIPMENT 1/3 OFF
There's still time for skiing! Get needed equipment now and save at your nearest GEM store!

9-Eyelet Boots 349
All-weather boot, waterproof. GEM Reg. 4.97

2-Pc., 5-Oz. Dacron Insulated Suit 777
Polyester insulation. GEM, Reg. 9.99

Raschel Thermal Knit Underwear 144
Choice of pants or shirt. GEM, Reg. 1.97

Entire Stock of Winter Caps Reduced 1/2 OFF
Buy now and save more! All styles

CAMERA DEPARTMENT

Argus Instant Load Model 1088
Outfit includes camera, film, flashcube, strap.
GEM, Reg. 13.97

Kodak Carousel Slide Projector 6497
F/3.5 lens. 500 watt illumination. GEM, Reg. 79.95

Save on Illuminated Slide Sorter 239
Large 11"x15" screen. GEM, Reg. 2.97

Sawyer's Remote Control Projector 5888
100-slide slide tray. GEM, Reg. 69.97

Baia Super 8 or Reg. 8 Editor Buy 888
Slip-in load. 800' capacity. GEM, Reg. 10.97

ROSEVILLE:
30785 GRATIOT AT 13 MILE RD.
I-94 TO GRATIOT AVE. EXIT SOUTH TO GEM
PHONE: 293-3200

LIVONIA:
13507 MIDDLEBELT
ACROSS FROM DETROIT RACE TRACK
PHONE: 425-4200

GEM
DEPARTMENT STORES

STORE HOURS: MON. THRU SAT. 10 a.m. to 9:30 p.m. SUN. Noon to 6 p.m.

Happiness For A Child Need Cost Only Fifty Cents A Day

Republican Senator John G. Tower and Democratic Senator William Proxmire are at opposite poles politically but they have something in common—both are Foster Parents! Little Filipina Elisa M. Tria and Ecuadorian Vicente Camacho also have something in common—both are Foster Children and both were hungry and hopeless until they were "adopted" financially through Foster Parents Plan.

Foster Parents are generous people in the U.S. and Canada, who contribute 50 cents a day so that a destitute child in a war ravaged or underdeveloped country may eat nourishing

food...see a doctor when something hurts...sleep on a mattress instead of a dirt floor...and go to school.

IN EACH of the countries where Foster Parents Plan maintains offices, there is a North American Director with a large staff of trained local social workers who investigate, enroll, guide and counsel the Foster Child and his entire family.

Because the aim is more than to rescue a single child from despair the plan rehabilitates the entire family.

The monthly cash grant is used for the benefit of the entire

family and there are regular distributions of household equipment, blankets and other necessities such as medical care and education that are looked on as luxuries in the countries where Foster Parents Plan operates.

FOSTER PARENTS Plan has been caring for children in need for thirty years. It all began with the Civil War in Spain in 1937. Bombed wreckage, debris, disease and the stench of death were everywhere. Hordes of children roamed the streets searching for a scrap of food and shelter against the cold and the ceaseless bombardment.

John Langdon-Davies, an English correspondent, was there on assignment. He found little Jose wandering aimlessly in the streets. In the child's pocket was a pencilled note reading:

"This is Jose. I am his father. When Santander falls I shall be shot. Whoever finds my son I beg him to care for him for my sake."

The reporter teamed up with another compassionate Englishman, Eric Muggeridge, a travel agent, and Foster Parents Plan was born.

AT FIRST they sheltered children in castles in the north

of Spain. But the war spread ever northward. Eric Muggeridge led a band of terrified children across the freezing, snowbound passes of the Pyrenees to France. Cold, snow, and incessant bombing ended the flight for many children. This was January 1937. Plan children were given shelter in chateaux in the South of France.

The final refuge was England where emergency shelters were set up. Now the children were no longer numbered in the hundreds--there were thousands.

After the United States entered the war in 1941 Plan colonies in England cared for

children from warring Europe. When peace came headquarters were opened in the war ravaged countries. Today Plan is supporting 45,800 children in nine countries. People from every state in the union are Foster Parents. Canada cares for more than 9,000 Foster Children.

THE PEOPLE who become Foster Parents are as varied as the places where they live. The inmates of San Quentin prison adopted a Greek girl; Chief Petty Officer Norman Weiss supports 10 Foster Children as a living memorial to his 21-year-old brother who

was killed in the Korean War. Chief Weiss, who has managed to visit every one of his children, insists that a Foster Parent receives more than he gives. A Foster Parent gives \$15 a month. He receives a letter every month from his child describing what the money is doing for the family.

In turn he writes to his child. Original and translation are sent both child and Foster Parent. Chief Weiss found that his letters were sometimes bound into an album, always read and reread until they were tattered. His photograph occupied the place of honor in every home that he visited.

IN ADDITION to individuals and schools many business firms "adopt" children instead of giving Christmas presents to clients, or office parties for staff.

The organization that started in 1937 with one small boy

now has an enrollment of over 47,800 in nine countries. More than 86,000 former Foster Children have been graduated as independent adults, good citizens of their country, loyal friends of the U.S. and Canada. Some are doctors and lawyers, others are housewives and farmers.

A Foster Parent may choose a child according to age, sex and nationality in Greece, Hong Kong, Korea, The Philippines, Vietnam, Brazil, Colombia, Ecuador, Peru.

Foster Parents Plan cannot promise that a child will turn out to be a professional or a scholar. But it can guarantee the feeling of warm, personal satisfaction that comes from helping a hungry child exchange a life of destitution and despair for one of decency and hope. For information write to Foster Parents Plan, 352 Park Avenue South, New York, New York 10010.

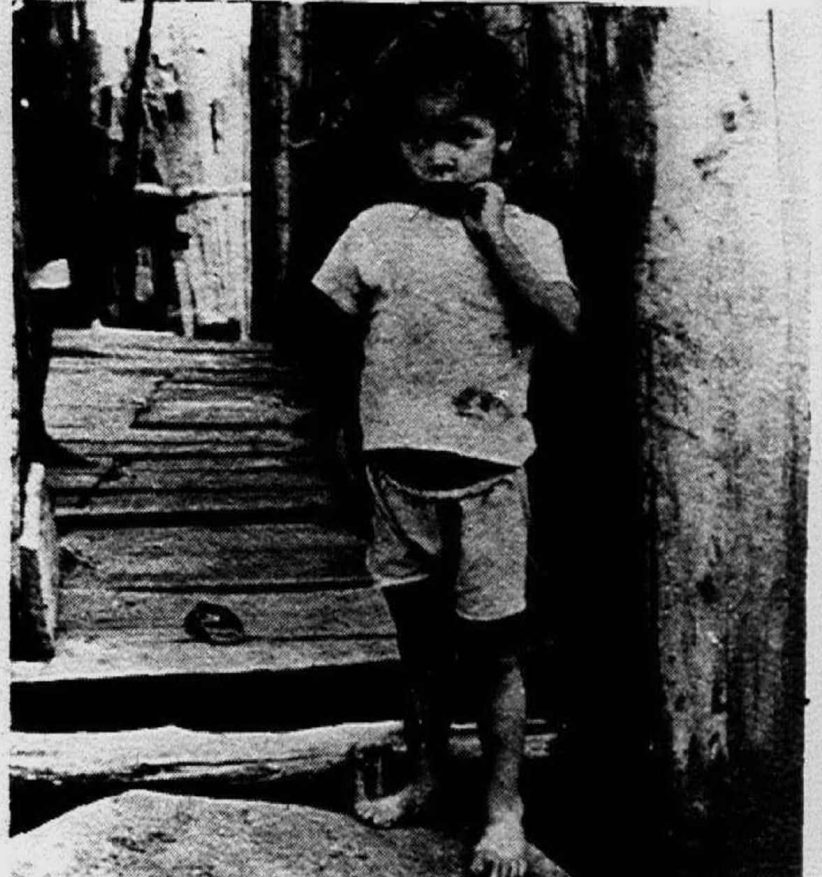

VICENTE CAMACHO, age 7. South American. Mother abandoned by husband tries to support 6 children as laundress. All live in one room of cane shack. Children have parasites. Through Foster Parents Plan entire family will receive medical care as well as other benefits.

'Straw Hat' At U. Of D.

The delightful comedy with songs, "Italian Straw Hat," will be offered for a second weekend, Feb. 9-11, in the Library Theatre on the University of Detroit's McNichols campus. The play by Eugene Labiche

and Mark Marc-Michel revolves around a wedding party in Paris following a frantic bridegroom in his search for a straw hat which inadvertently has been eaten by his horse.

Bob Bolan, U. of D. senior, has written original songs sung by the bridesmaids with guitar accompaniment.

The cast includes Nancy Ann Brown, 16887 Patton, Redford, as a member of the wedding party, and James McGrath, 31964 Lamar, Farmington, who portrays the Duc de Chateau Guillard.

Both Miss Brown and McGrath are freshmen in the College of Arts and Sciences.

The play also will run Friday through Sunday the weekend of Feb. 16-18.

Natural Color Wedding Pictures
And Wedding Invitations
Phone 261-8630
W. B. Brakeville

INCOME TAX problems stop here!!

GUARANTEED ACCURATE FOR \$3 UP

Income tax preparation presents many problems... extra work... worry over accuracy... learning deductions that can be claimed. Nationwide eliminates these problems. A fully qualified staff does the work of preparing your returns. You haven't a worry because Nationwide employs tax specialists to prepare and check your returns for accuracy... Knowledge of all available deductions is our business. We make sure you get every deduction that you deserve, saving you money in the long run! Visit any of Nationwide's 20 offices and let us take on your tax task!

VISIT ANY OFFICE NO APPOINTMENT NECESSARY

GUARANTEE
We guarantee our returns for accuracy. If we make an error which costs you a penalty or interest, we will pay the penalty or interest.

HOURS:
Mon. - Fri. 9-5:30
Sat. 9-5:00
Sun. 11-2:00

Nationwide INCOME TAX SERVICE

For Information Phone 255-1250

West Detroit 22849 W. 7 Mile (1 blk. East of Telegraph)

West Detroit 14029 W. McNichols (4 blks. W. of Schaefer)

Oak Park 8130 9 Mile Rd. (1 mile West of Woodward)

Garden City 31073 Ford Rd. (1 1/2 blks. East of Merriman)

Dearborn-Taylor 3565 S. Telegraph Rd. (Between Michigan & Van Born)

West Detroit 8812 N. Telegraph (at Joy Rd.)

GEM DEPARTMENT STORES

MID-WINTER... CLEARANCE!

- EXTRA SAVINGS... STOREWIDE!
- NEW DRASTIC REDUCTIONS!
- SOME QUANTITIES LIMITED
- HURRY IN FOR BEST SELECTIONS!
- SAVE 20%! 50%! MORE!
- GREAT BUYS FOR EVERYONE!

OPEN TO THE PUBLIC and DON'T FORGET Convenient GEM CREDIT or Your MICHIGAN BANKARD! HURRY!

<h3>LINEN DEPARTMENT</h3> <p>NATIONALLY ADVERTISED BATH TOWELS</p> <p>Reg. GEM to 1.87</p> <p>Select from such famous makes as: Dundee, Cannon, St. Marys, Stevens! White and colors.</p> <p>87¢</p> <p>8.97 Wunda-Therm, 48x84 Drapes... 5.97 3.97 Rayon, 2-pc. Bath Mat Sets... 2.27 2/67c Cannon Kitchen Terries... 2/47c Cannon Cotton Terry Washcloths... 6/53c</p>	<h3>WOMEN'S DEPARTMENT</h3> <p>SAVE 4.97 ON CAR COATS, SKI JACKETS</p> <p>Large group of corduroys, wools, nylons. Zip and button closings. Sizes 8 to 18.</p> <p>\$8</p> <p>Reg. GEM 12.97</p> <p>7.97-12.97 Dresses; 5-15, 10-20, 14 1/2-24 1/2... \$5-\$6 24.97-\$90 Trimmed and Plain Coats... \$16-\$56 19.97-39.97 Knit Suits, 5-18... \$16-\$30 14.97-29.97 Lined Raincoats... \$11-\$22 Skirt Group, 8-18. Reg. GEM to 6.97... \$4 Cotton Cordana Dusters. Reg. GEM to 2.97... \$2 Wool Sweaters, 32-40. Reg. GEM to 5.97... \$2 Tailored Blouses, 32-38. Reg. GEM to 1.97... \$1 12.97 Fishnet Sweaters, S-M-L... \$8 3.97 Assorted Stretch Shells... \$2 39c Pastel Tricot Panties, 5-9... 5/51 99c Fishnet Stretch Nylon Hose... 68c Assorted Quilted Dusters. Reg. GEM to 14.97... \$8 1.37 Orlon Acrylic Knit Gloves... 88c 2.87 Humoresque Sweat Shirts... 1.87</p>	<h3>HEALTH & BEAUTY AIDS DEPARTMENT</h3> <p>GEM MULTI-VITAMINS AT EXTRA SAVINGS!</p> <p>Buy one bottle of GEM Multi-Vitamins at the regular low GEM price... and buy the second bottle at one-half off!</p> <p>1st Btl. 2nd Btl.</p> <p>GEM Multi-Vitamins, 125's... 99c... 49c GEM Multi-Vitamins, 250's... 1.79... 89c GEM Multi-Vitamins, 500's... 3.39... 1.69 GEM Multi-Vitamins/Iron, 125's... 1.09... 54c GEM Multi-Vitamins/Iron, 250's... 1.99... 99c GEM Multi-Vitamins/Iron, 500's... 3.59... 1.79 GEM Chewable Multi-Vitamins, 100's... 1.09... 54c GEM Chewable Multi-Vitamins, 180's... 1.79... 89c GEM Chewable Multi-Vitamins, 365's... 3.39... 1.49</p>
<h3>YARD GOODS DEPARTMENT</h3> <p>3.97 Bonded Orlon Acrylic Knits... 2.97 yd. 3.97 Bonded Wools for Spring... 3.27 yd. 2.27 Assorted Bonded Knits... 1.77 yd. 64c Avril/Cotton Dress Prints... 33c yd.</p>	<h3>MEN'S DEPARTMENT</h3> <p>3.97 Long Sleeve Sport Shirts... 3.37 2.97 Long Sleeve Cotton Flannel Shirts... 2.37 2.97 Long Sleeve Pullover Knit Shirts... 2.37 3.97 Polyester/Cotton Dress Shirts... 3.37 14.97 Alpaca Sweaters, S-M-L-XL... 10.97 6.97 Polyester/Cotton Cord Pants... 5.77 3.97 Banlon Nylon Short Sleeve Shirts... 3.57 6.88 Felt Dress Hats, 6 3/4-7 5/8... 4.88 1.49 Stretch Gloves; Black, Brown... 1.17 12.88-47.88 Winter Jacket Group... 20% OFF 1.87 Thermal Underwear, S-M-L-XL... 1.50 2.89 Hooded Cotton Sweat Shirts... 2.19</p>	<h3>SCOPE Mouthwash</h3> <p>17-Ounce Family Size 69¢</p> <h3>Giant Hersheys</h3> <p>Milk, Almond, Mr. Goodbar, Krackle. 3/88¢</p>
<h3>JEWELRY DEPARTMENT</h3> <p>HALF PRICE ON COSTUME JEWELRY</p> <p>Entire stock of pins, earrings, necklaces at big savings! 1/2 OFF Reg. GEM Price</p> <p>All Our Solid Gold Earrings... 20% OFF Men's and Ladies' Diamond Rings... 20% OFF Men's, Ladies' Birthstone Rings... 20% OFF 2.47 & 3.47 Clutch Purses... 1.49 & 2.17 2.86 Silverplated Salad Tongs... 1.87 Jewelry Cleaner, Reg. GEM 57c... 37c 1.36 Silver and Crystal Coasters... 4/3.76</p>	<h3>INFANTS' DEPARTMENT</h3> <p>1.97 Diaper Sets, Plastic Lined... \$1 1.97 Dresses, 9-18 Months and 1-3... \$1 1.87 Terry Coverall Styles... 1.57; 2/53 Curity Gauze Diapers, 21x40... Doz. 2.38 Corduroy Crawlers, 9-18 Months... \$1 Infant, Toddler Cotton Polos... 57c; 2/51 2.97 Thermal Crib Blankets... 1.74 Receiving Blankets, Package of 2... 1.24 77c Infant Plastic Pants, Package of 4, 57c 99c Curity Fitted Crib Sheets... 77c</p>	<h3>ALKA-SELTZER</h3> <p>Bottle of 25 Tablets 34¢</p> <h3>MANICURE SET</h3> <p>By Sunbeam. Electric. Accessories. 15⁸⁸</p>
<h3>SHOE DEPARTMENT</h3> <p>Women's and Children's Slippers... \$1 Children's Shoes, Comp. 6.97... \$3 Women's Shoe Group, Comp. 9.97... \$3 & \$5 Women's Boot Group, Comp. 10.97... \$4 & \$6 Women's Flats, Comp. 7.97... \$3 Men's Dress Shoes, Comp. 14.97... \$5 & \$7 Men's Work Shoe Group, 7-12... \$7 Boys' Shoe Group, Comp. 7.97... \$3</p>	<h3>Q-TIPS</h3> <p>Cotton Swabs. Pkg. of 170 59¢</p> <h3>OLD SPICE</h3> <p>After Shave Lotion. 4 3/4 Ounces 83¢</p>	<h3>BABY MAGIC</h3> <p>Lotion by Mennen. 9 Ounces 68¢</p> <h3>FACIAL SAUNA</h3> <p>Electric. Fine Mist Cleanser 13⁵⁸</p>
	<h3>GERITOL</h3> <p>Bottle of 40 Tablets 1⁸⁷</p> <h3>1968 TAX GUIDE</h3> <p>Booklet by Lasser. Complete. 1⁴⁸</p>	
	<h3>SCHICK BLADES</h3> <p>Super Stainless, D. E. or Injector. Disp. of 15. 1²⁸</p> <h3>CAT'S PRIDE</h3> <p>Cat Litter. Bag of 25 pounds 1²⁸</p>	

GEM DEPARTMENT STORES

ROSEVILLE:
30785 GRATIOT AT 13 MILE RD.
I-94 TO GRATIOT AVE. EXIT SOUTH TO GEM
PHONE: 293-3200

LIVONIA:
13507 MIDDLEBELT
ACROSS FROM DETROIT RACE TRACK
PHONE: 425-4200

STORE HOURS: MON. THRU SAT. 10 a.m. to 9:30 p.m. SUN. Noon to 6 p.m.

Milliken On Suburban Issues

Acting Governor Fields Tough Ones

By TIM RICHARD

One of Bill Milliken's friends once said he was just a good-looking, easy-going guy who couldn't really fight.

Milliken, though 45, still has the boyish good looks of a movie star, but there are a few new wrinkles around the eyes since he has more frequently been acting governor of Michigan.

Yale-educated, president of the family's department store based in Traverse City, an Army Air Force combat veteran of World War II (purple heart with two oak leaf clusters), Rotarian, Boy Scout council president, William G. Milliken has been getting the battles of his life in Michigan now that Gov. George Romney is campaigning in other states for the Republican presidential nomination.

Milliken was elected in 1960 and 1962 to the State Senate, became floor leader in 1963 and, under the new constitution, was elected lieutenant governor in 1964 on the ticket with Romney.

When Romney was campaigning in Viet Nam, it fell to Gov. Milliken — that is the proper way to address him in such circumstance — to try to get passage of an open housing bill during the December special session.

Milliken got the brunt of conservative Republican Sen. George Kuhn's criticism about the administration's interest in open housing.

The acting governor was in Plymouth last week to address a Jaycees meeting, and we asked him some pointed questions about issues of annexation, housing and taxation that are pretty controversial in suburbia. He took them on.

Annexation

Q. Keeping in mind that the area you're in is about half township and half city, and that they have annexation problems, we noticed in Gov. Romney's State of the State message that the Boundary Commission proposal was missing this year. (The



AS ACTING GOVERNOR, Milliken signed a bill pushed by State Sen. George Kuhn (standing) establishing arbitration procedures for highway right-of-way disputes, but at other times the conservative Kuhn has been at bitter odds with the Romney-Milliken Administration.

Boundary Commission would decide the governmental sense of annexation, consolidation and new city incorporation petitions before putting them on the ballot.) Is the administration of which you are a part still in favor of this proposal?

MILLIKEN: "Yes, the administration is in favor of a Boundary Commission."

"As a matter of fact, it's my understanding that Sen. Milton

Zaagman (R-Grand Rapids) will once again be introducing this bill. I think without any question it will have the support of the administration."

"The Zaagman proposal, if similar to the one presented last year, will make it easier for annexation to occur. I think this is important under certain controlled conditions, because we're facing the need to improve our public services, our sewage, our

other facilities. Annexation, in some instances in the past, has been almost impossible of achievement."

"This bill, through setting up proper safeguards and proper machinery, will make that possible, and I think that is in the public interest."

'Obsession'

Q. Sen. George Kuhn, whose district you are now in, sent you a letter last month accusing you and the administration of having an "obsession" with open housing and having a lack of interest in better riot control and police laws. Will you comment?

MILLIKEN: "Well, I don't agree at all with the choice of words — 'obsession.'"

"It is true that Sen. Kuhn wrote me to that effect and requested that the administration become, as he said, I think, more active in the field of law enforcement and crime prevention."

"I replied to Sen. Kuhn to the effect that this administration is vitally interested in law enforcement in this state and the prevention of crime."

"I have recently received the Governor's Crime Commission report, and in that report many specific recommendations have been made which are now incorporated in the governor's State of the State message."

"We're concerned about crime and the problems of riots. This session (of the Legislature) will indicate the extent of that concern."

"But at the same time, it is important that all of us have a balanced approach to that problem. It's important, in my judgment, that we have open housing legislation in this state, and that we move along the lines of correcting social injustices which do occur."

"My point to him — and I repeat it here — is that we need a balanced approach which acknowledges the importance of both areas — vigorous action for crime prevention and control, and equal justice for all people."



MILLIKEN'S PORTRAIT — There are a few more wrinkles around the eyes now.

Q. Several suburban state representatives in our circulation area have listed as one of the prime reasons for the open housing bill defeat in December the fact that Gov. Romney was not in the state. This reflects two ways — on Gov. Romney for not being here and on you personally, as acting governor in his absence. What is your reaction to the criticism that not everything was done to pass that bill?

MILLIKEN: "My reaction is this:

"The governor enlarged the special session to include the open housing issue. The governor has made his position clear from the very beginning."

"And without any question at all, everything was done that could be done to achieve open housing in this state during that special session."

"And I might add that the predictions earlier were that the bill would be overwhelmed. That was

not true. The measure received 47 of the necessary 56 votes. We felt it represented a tremendous achievement."

"We'll be successful in the regular session."

Strategy

Q. You're a former member of the State Senate, and one representative out this way (Democrat John Bennett of Redford) suggested that things might have gone better for open housing had the bill gone to the Senate because the House members were afraid of it until they knew what the Senate would do. Have you any reply?

MILLIKEN: "It's always easy, of course, to look back and to decide that, had a certain course of action been taken, the result might have been different."

"I can only say that, in our best judgment at the time, the House was the place to begin the action."

Commuter Tax

Q. Sen. Kuhn has proposed that the income tax limitation on cities — he was thinking of Detroit, although it would apply to all cities — be raised to two per cent on a quid pro quo basis: In exchange, the commuter tax — that is, the half per cent on non-residents working in the city — would be eliminated. Can you comment for the administration or for yourself on this proposal?

MILLIKEN: "Yes, I think we need to think more and more in terms of areas, and there's no question that suburban communities are vitally affected by the quality of life and the economic activity which goes on in the City of Detroit."

"It just seems to me it is not unreasonable that the present arrangement (tax on commuters) be continued, and that it would be unreasonable to adopt the proposal of Sen. Kuhn to place a disproportionate burden on those individuals within the city and absolve the persons who live outside the city who commute and regularly use its facilities — it would absolve them of some of any real responsibility for progress or for future development in that area."

public affairs



CITY HONORS ITS OWN — Farmington Mayor Wilbur V. Brotherton presents a plaque to Delos Hamlin from the city thanking him for his work as the city's representative on the county board.



TOWNSHIP HONORS — Farmington Township Supervisor Curtis H. Hall presents a plaque to Delos Hamlin from Farmington Township expressing its appreciation for Hamlin's work as a member of the county board.

New Social Security

Medicare Payments Made Simpler

(Editor's Note: This is the third in a series of articles by Sam P. Test, Social Security District Manager in the Detroit-Northwest Office, telling what the Social Security Amendments of 1967 mean to you and your family.)

When Medicare first started on July 1, 1966, there were two ways for older people to get their doctor bills paid under the program.

The first called for the doctor's agreeing to claim the 80 per cent payment direct from Medicare, by filling out a very simple one-page application form. The other required that the beneficiary first pay the bill and then apply for the medi-

care payment, with or without the help of the doctor.

DURING THE first year and a half of Medicare, about half of the claims for doctor bills were put in directly by the doctors, while the beneficiaries had to apply, after paying the bill, in about half the cases.

The system worked well enough—almost \$1.3 billion was paid in benefits under it—but not without hardship to those older people who could raise the money to pay the bill only by borrowing or by depriving themselves of necessities while waiting for the Medicare payment to come in.

Now Congress has changed all this to eliminate the neces-

sity for the beneficiary's paying the bill first, in cases where the doctor decides not to make the claim himself.

Beginning Jan. 1, all the beneficiary needs is an itemized bill—not an itemized, receipted bill as in the past.

OF COURSE, the assignment-to-the-doctor method is still the simplest method for all concerned. It requires the use of only a single sheet of paper (the "Request for Payments" form), with no attachments or enclosures that might become separated from the claims form and delay a payment.

Also it has blanks for all of the kinds of information needed to pay a claim, thus further

preventing "write-backs" for missing data without which a claim cannot be paid.

Under this method, the doctor agrees to accept the "reasonable charge" determined by the carrier, as his full charge, and the basis of the 80 per cent payment made to him. The patient is responsible for the other 20 per cent, plus any part of the \$50 annual deductible that might be remaining.

But even if the doctor declines to accept an assignment, it can be to his advantage to use the "Request for Payments" form in lieu of his standard receipted bill in the case of Medicare beneficiaries.

Increase Exemptions -Tierney

State Rep. James Tierney (D-Garden City) has joined forces with Rep. Joyce Symons (D-Allen Park) in an attempt to bring more tax relief to the qualified senior citizens of Michigan.

They have introduced a bill in the Legislature to increase the present exemption on real estate taxes by 50 per cent or from \$10,000 to \$15,000 of state equalized valuation.

"When the new constitution was adopted," Rep. Tierney explained, "it called for the assessment of property at 50 per cent of its true cash value. That was in 1963, but the law now has worked a hardship on many of the retirees, and the bill we introduced would bring relief."

At present, all property owned by persons over 65 years that is valued at \$20,000 or less is eligible for the exemption. This means that the seniors get an exemption for \$10,000.

With the increase in values and the new assessment, the case has taken a different twist, and the \$10,000 figure, according to Tierney, has worked too many hardships.

JUST IN!
SPECTACULAR
VALUE!

ZENITH
COLOR TV

BIG 18" RECTANGULAR PICTURE

DIAG. 180 SQ. IN. VIEWING AREA

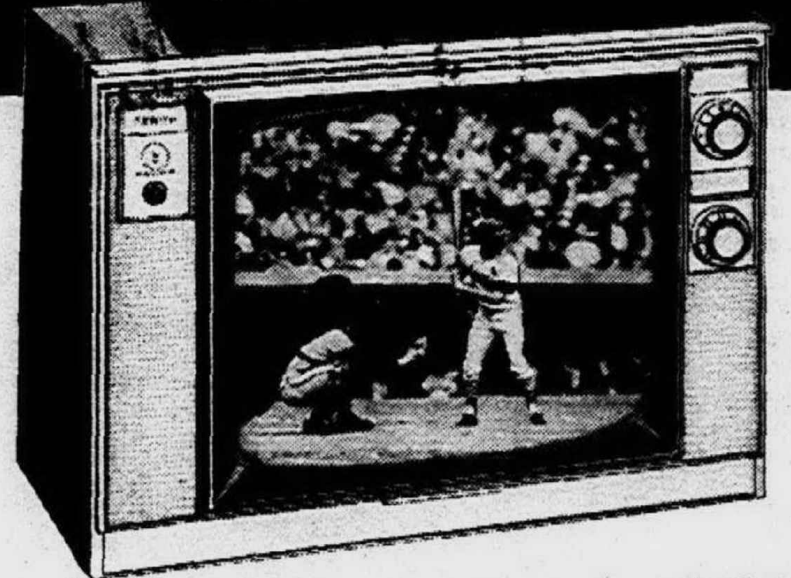

Model X4100

Perfect for patio, den, kitchen, and bedroom! Decorator-Compact table model. Vinyl clad metal cabinet in textured Ebony color.

- Fits in Any Room in Your Home!
- Full Zenith Handcrafted Quality
- Your Best Buy in Compact Table Color TV

LOW, LOW
\$329⁰⁰

AUTHORIZED ZENITH SERVING DEALER FOR 17 YEARS



WORLD
-WIDE TV

20600 WEST 7 MILE RD.
6 Blocks West of Evergreen
Corner of Patton
KE 8-3700
OPEN DAILY 9-9

LIC. #1001

New Books
In Library

"The Wit and Wisdom of Billy Graham" records in his own words the famous evangelist's philosophy and feelings on today's most important issues. It is drawn from a lifetime of sermons, speeches and interviews and reveals his thoughts on topics ranging from personal behavior to international politics.

"The Man Who Cried I Am" by John A. Williams is the story of a successful American Negro writer married to a white Hollander, who is dying of cancer. His most pressing problem, however, is one common to many men. He is detached from life and isolated from the people he loves and needs and from the sense of identity he seems so desperately to want.

"Creative Living for Today" by Maxwell Maltz, author of "Psycho-Cybernetics" is a guide to happiness and self-fulfillment which presents fifteen mental exercises designed to help each individual discover an inner wealth of strength and creativity.

"The Year of the Horsetails" by R. F. Tapsell is a novel set in the vast Eurasian steppe-lands during the great age of the nomads which opened with the raids of Attila the Hun. It follows the resistance of the peaceful inhabitants of a fertile plain to the predatory horsemen who invade their land.

"The Crossword Puzzle Dictionary" by Andrew Swanfeldt is a new edition of an old standard and contains 300,000 words most often used in crossword puzzles, indexed in a new way for increased ease of usage.

"Doctors' Wives" by Frank G. Slaughter is a novel about what happens to the wives of successful physicians who are lonely and bored and for release have turned to alcohol, drugs and promiscuity. A detailed picture of the operation of a modern hospital is also presented.

"The Complete Round-the-World Meat Cookbook" by Myra Waldo catalogs over 350 recipes from exotic places like Bali and Hong Kong as well as many from Europe and the United States.

Welding Gets
Major Blame
For Two Fires

Two small fires were easily held in check with only minor damage in Plymouth Township over a three day period, during the past week.

The first was at the home of Charles Bublin, 40597 Micol. It started in the basement and crawled the inside of the rear wall of the house, on Monday.

Paul Albright, Township public services director, said the probable cause of this blaze was a spark from a cutting torch. A man was cutting a beam that protruded from the rear of the house and a spark caught the insulation above the beam, he said.

The director estimated the damage to amount to about \$1,000.

The second fire was in a house under construction at 44598 Charnwood Court.

Again Albright said the culprit was probably a welding torch that gave off a spark which started the fire. He said that plumbers had recently sweated two copper pipes together and left while the fire must have smoldered undetected.

The damage was placed at \$100. Albright said that in the last four or five fires in both the city and township welding torches have been named as the cause.

Seniors Go
To Lansing
For Dinner

Seventy-five of Plymouth's senior citizens are going to join 125 of Lansing's senior citizens for a pot-luck dinner and entertainment in Lansing on Wednesday, Jan. 31.

The get-together is expected to have close to 200 elder people joining in the festivities.

The Plymouth contingent will leave the city at 8 a.m. and will travel by train to the capital. The whole day will be spent in the college town at the new Lansing Senior Citizens Center. The Plymouth crowd will return the same evening.

THE SUPERMARKET THAT'S JUST A LITTLE BIT BETTER

Stop & Shop

470 Forest Avenue
Plymouth

"TRIPLE R FARMS" U.S.D.A. CHOICE

REDEEM THIS VALUABLE $\frac{3}{4}$ COUPON

AT STOP & SHOP 'IN PLYMOUTH

FREE WITH THIS COUPON

50 S&H Green 50
Stamps

THIS OFFER EXPIRES FEBRUARY 6, 1968

Prices Effective Wednesday, January 31
through Tuesday, February 6, 1968

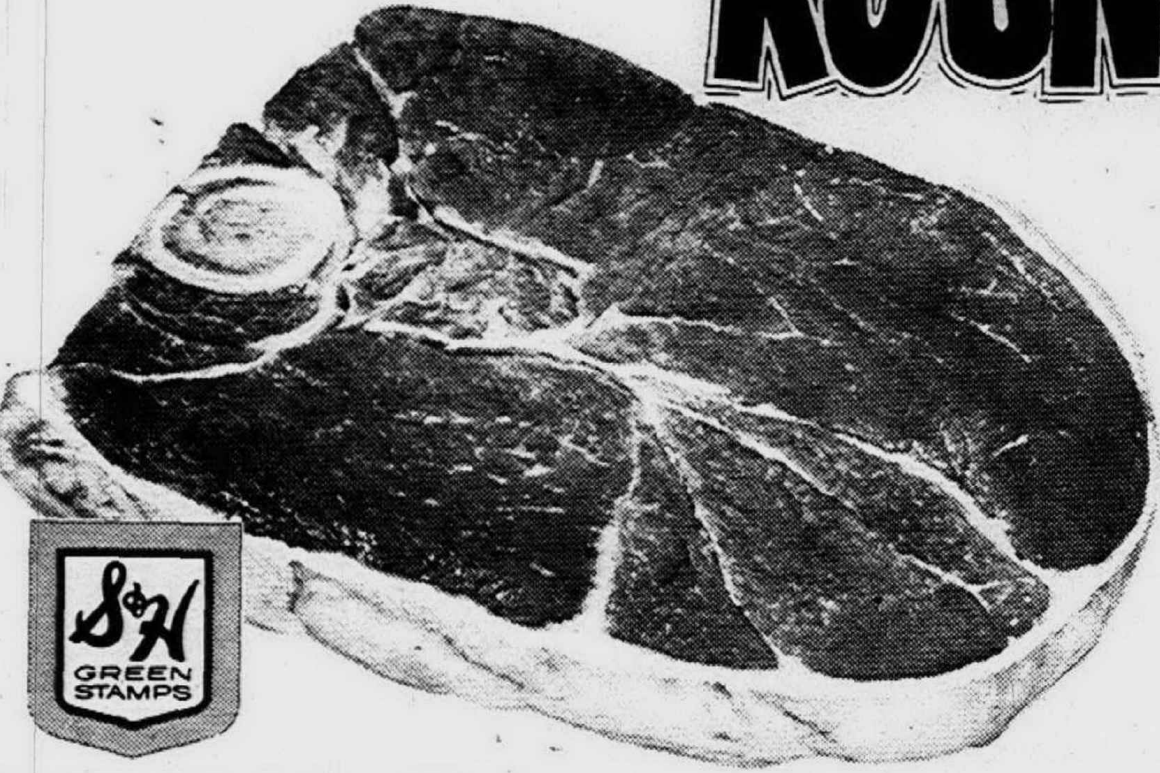

ROUND STEAK 89^c lb.

- Stop & Shop's Fresh, Lean, All Beef
- 3 Lb. Units or More
- Hamburger 53^c lb.
- Stop & Shop's Homemade
- Pork Sausage 49^c lb.
- "Triple R Farms" Mich. Grade 1
- Sliced Bologna 49^c lb.
- Spencer's Hickory Smoked
- 1-Lb. Layer
- Sliced Bacon 59^c

- "Triple R Farms" U.S.D.A. Choice
- Sirloin Steak 99^c lb.
- "Triple R Farms" U.S.D.A. Choice
- Chuck Steak 69^c lb.
- "Triple R Farms" U.S.D.A. Choice
- Tender, Delicious
- Rump or Sirloin Tip Roast 99^c lb.
- "Triple R Farms" U.S.D.A. Choice
- Cube Steaks \$1⁰⁹ lb.
- "Triple R Farms" U.S.D.A. Choice
- Lean, Tender, Meaty
- Rib Steaks 99^c lb.
- "Triple R Farms" U.S.D.A. Choice
- Lean, Tender, Boneless and Cubed
- Pork Steaks 59^c lb.
- Ground Round Steak 89^c lb.
- Pork Cutlets 79^c lb.

McDONALD'S FRESH, DELICIOUS

Cottage Cheese 1-Lb. Carton 22^c

- Kraft's Cheese Spread
- Plain or Pimento
- 2-Lb. Loaf
- Velveeta 88^c
- Evaporated Milk
- Pet 14-oz. Can 15^c
- Del Monte
- 1-Qt., 14-oz. Can
- Tomato Juice 25^c
- McDonald's Fresh Squeezed
- Half Gallon Plastic
- Orange Juice 49^c

Farm Fresh Produce

Golden Ripe

BANANAS

10^c lb.

- Contadina Whole, Peeled
- 1-Lb., 14-oz. Can
- Tomatoes 29^c
- Kellogg's
- Variety Pak Package of 10
- Cereals 39^c
- Campbell's
- 10 $\frac{3}{4}$ -oz. Can
- Tomato Soup 10^c
- Creamette Elbow
- 2-Lb. Pkg.
- Macaroni 38^c
- Pillsbury Hungry Jack
- 15 $\frac{1}{2}$ -oz. Box
- Mashed Potatoes 49^c
- Mrs. Owen's Old Fashioned
- 1-Lb., 4-oz. Jar
- Strawberry Preserves 44^c

- Pillsbury
- 2-Lb. Box
- Pancake Flour 33^c
- McDonald's
- Quart Carton
- Half & Half 39^c

Pioneer Pure Granulated Sugar 5-Lb. Bag 48^c

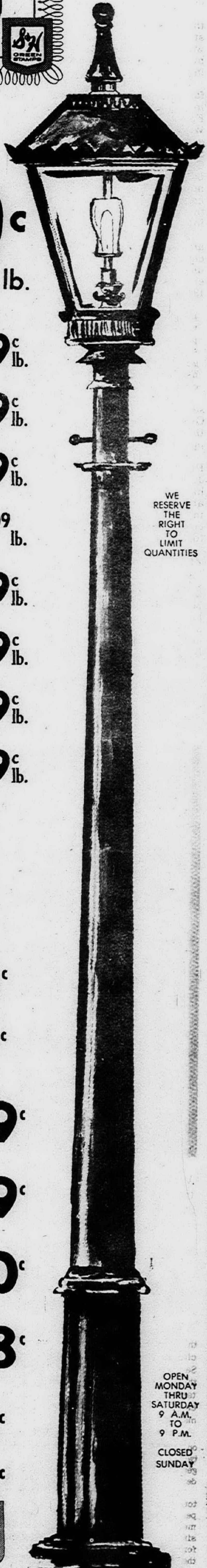

WE
RESERVE
THE
RIGHT
TO
LIMIT
QUANTITIES

OPEN
MONDAY
THRU
SATURDAY
9 A.M.
TO
9 P.M.
CLOSED
SUNDAY

A Sandwich Turns Into Colorful Bavarian Village

Donald Day and his father, Gordon, opened a liquor and party store 13 years ago in a 20-by-70-foot building.

Today, their Town Food & Sausage Shop in Bavarian Village at 14157 Telegraph Rd., just half a block north of Schoolcraft, is one of the largest of its kind in the country.

And it all started with a submarine sandwich and literally grew by leaps and bounds.

Their original store, now closed, was located at the southeast corner of Telegraph and Schoolcraft, just up the road from the new place.

When they first moved there, they added a 30-foot addition for storage. Later, they built a second 20-by-70-foot addition for the sausage shop. Then they got into the submarine sandwich business which snow-

balled so rapidly that they finally had to build a third addition, this time 20 by 30 feet, for take-outs and light luncheons.

THEY ENDED UP with a 40-by-100-foot building which

eventually housed not only a liquor and party store but their sausage department, their sandwich and restaurant operation, but a delicatessen as well. That, in essence, is the make-up of their new Bavarian Village store but which is twice as

large and for the connoisseur, whether of a submarine sandwich or pate au Foie, is a place sublime, indeed. With a name such as Town Food & Sausage Shop there must be, of course, sausage. And, there is. In fact, there

are over 125 different varieties laid out to behold in the 36-foot long sausage counter, including the full line of Kowalski and about 60 per cent of Usingers of Milwaukee. A STEP FURTHER is the delicatessen area filled with

such delectable old favorites as potato, bean or jello salads (over 500 pounds of potato salad is sold in a week), pigs feet, pig hocks, dilled baloney, smoked fish, creamed and wine herring, liver spreads, meat loaf, Cornish hens, and capons.

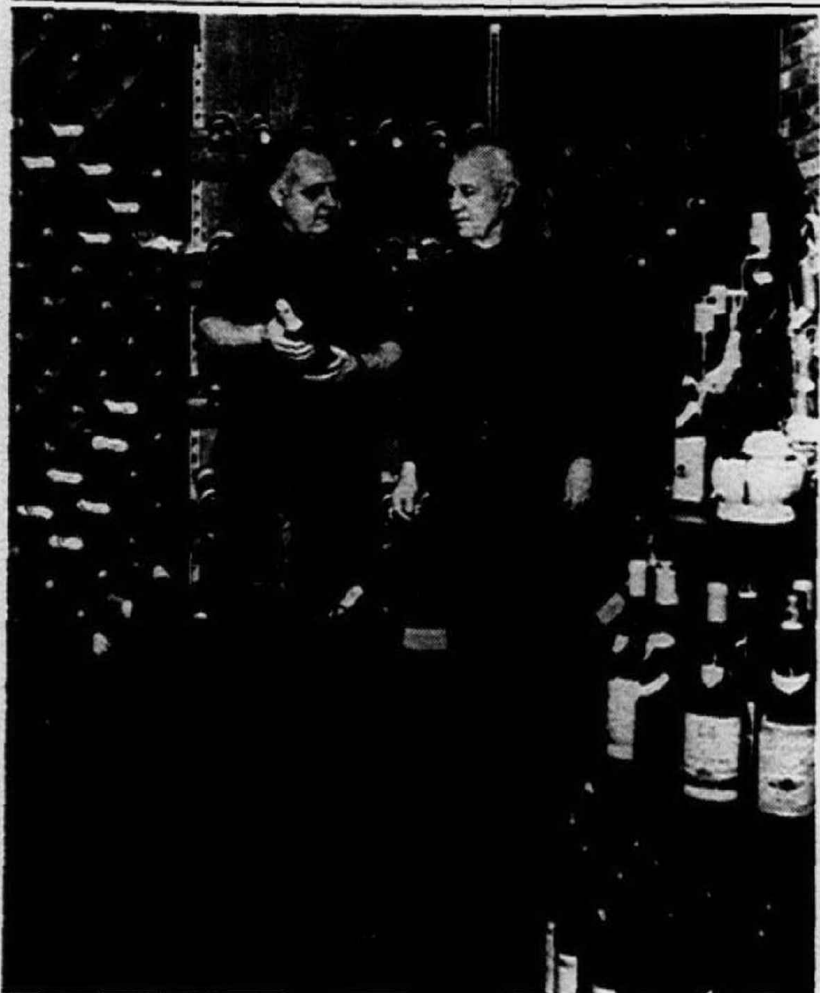

NEW WINE SHOP, that is part of the facilities of their recently opened Bavarian Village complex in Redford Township near the intersection of Schoolcraft and Telegraph Roads, has the attention of Donald Day and his father Gordon. The Village is a culmination of a lifetime dream.

Training Center Begins Operations

The new RCA Training Center at 30622 Industrial Road, Livonia, has announced that it will begin full scale operations this year.

The ultra-modern center is one of six built throughout the nation last year. The other centers are near New York City, Philadelphia, Miami, Chicago and Los Angeles.

According to W.W. Cook, manager of technical training for RCA, the centers have been constructed to meet the unprecedented demand for skilled technicians required to provide TV owners the most prompt, expert service possible.

The building, including a 7,200 square foot area, includes classrooms with the latest in audio-visual training aids, fully-equipped laboratories, and administrative offices for its staff.

Cook added: "This forward

training approach becomes a necessity when one considers that new color TV set purchases will top 34,000,000 in the next five years. At the training centers, we expect to train 2,796 men during this year with a schedule of 5,632 man-weeks of training. This represents 50 per cent more men than were trained during the past year.

Pipelines Work

Pipelines carry 44 per cent of the petroleum tonnage transported in this country, but trucks, water carriers and railroads also play important roles. The gasoline purchased at a neighborhood service station may have reached the pump through a combination of several means of transportation.

BUILDING and REMODELING ALUMINUM SIDING

• Additions • Patios • Porches

FREE ESTIMATES

Terms Available! No Obligation!

N&L BUILDERS

LICENSED BONDED INSURED

Days Call KE 8-1730

Evenings Call KE 2-5794

Floor care have you caged?



TORGINOL

TORGINOL

the seamless floor that:

- ★ Never Needs Wax
- ★ Never Needs Polish
- ★ SETS YOU FREE

Torginol floors are resilient and seamless with a carefree surface that comes in unlimited colors and again is the perfect answer to work-free beauty. Torginol can be used in basements, kitchens, vestibules, or even on stairs and walls. Installed by factory trained mechanics.

Call for information now...no obligation
Modular Construction Co.
20732 Joy Road 838-8702

MOHAWK

Is Headquarters For The Do-It-Yourselfer Let Our Experience Help You



Unpainted EXTENSION TABLE

With colonial style legs. Finish to best suit your decor.

Reg. Low Price 29.88 - Now Only

#4252 **27⁷⁷**

Unpainted BOOKCASE

Modern style bookcase can be placed in any room in your house. Lots of storage space for books. Finish to best suit your taste.

Reg. 16.88 .. **15⁷⁷** #455

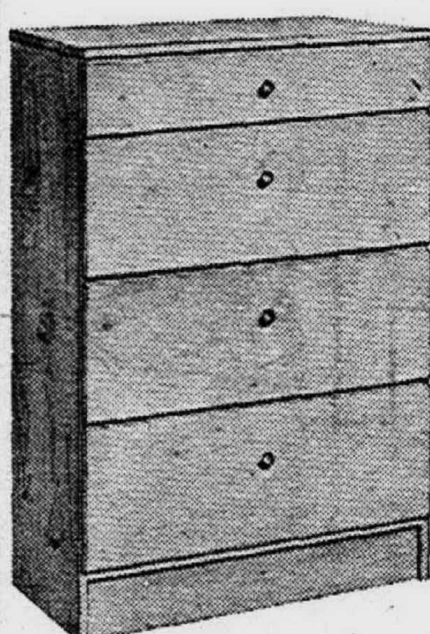

Big 4-Drawer CHEST

The perfect size chest for the children's room. Unfinished white pine, ready to stain or antique.

Reg. Price 12.88 .. **11⁷⁷** #914

Unpainted BOSTON ROCKER

Sanded smooth and ready to finish with stain or authentic antiquing kit. Buy now and save 2.11.

Reg. Price 19.88 Now Only

#4571 **17⁷⁷**

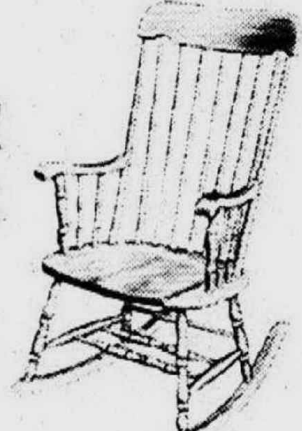

TO HIGHLIGHT NATURAL BEAUTY **2¹⁰** Qt.



For Authentic ANTIQUE Design Base Coat **2⁸⁵** Qt. Ink Finish **1⁰⁹** Large Bottle 14 Colors to Select From



"Consoweld" Plastic Laminate

Add Beauty to any piece of furniture — new or old, easy to apply "Consoweld" makes old furniture look new and new furniture look great. Select from 7 stocked patterns.

ONLY **54^c** Sq. Ft.

PANELING SPECIALS

FINISH YOURSELF AND SAVE

Natural Luan paneling you can finish to best suit your decor.

4 x 7 **2⁷⁷**

4 x 8 **3¹⁷**

Vinyl Finished Paneling

Select from 5 colors.

4x7 **5.57**

4x8 **6.37**

COLOR NAILS .. 89c Box



BUILD A BEAUTIFUL paneled ROOM!

PLYWOOD SPECIALS!

Terrific buys on interior and exterior plywood. Use for all your building needs. Buy Now and

Save **3²⁷** 4 x 8 Exterior **3⁷⁷**

4 x 8 Interior

Do-It-Yourself Lumber Specials

Shelving Board Values

For general use in the workshop, garage, closets and utility room.

1 x 12 NOW SPECIALLY

PRICED AT ONLY **15^c** lin. ft. #3 Common

7' ECONOMY 2 x 4's

Brand new shipment has just arrived and priced at only **47^c** ea.



Pouring Wool Insulation

SALE PRICE **77^c** Bag

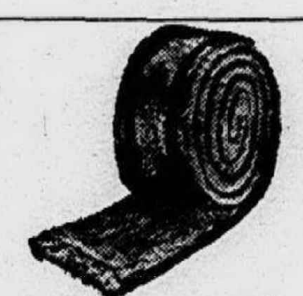

Foil Faced Roll Insulation

3/8 x 15 **3⁹⁹** Roll

Covers 70 sq. ft.

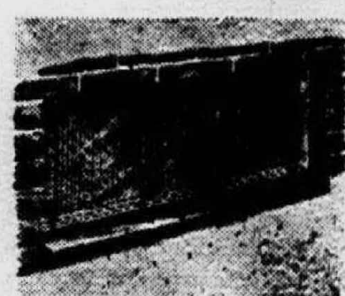

COMBINATION BASEMENT STORMS

Select from 3 popular sizes.

Sale Price .. **2³⁹**

"National" Brand Cabinet Hardware

There's a style to match any interior furnishing. Select from Modern, Colonial, Dramatic, Italian Classic, French Provincial, Early American and Country Squire designs. Adds beauty to your home inexpensively.

ALUMINUM HOUSEHOLD LADDERS

Here's terrific savings on 5' and 8' aluminum sturdy built, flat rung step ladders.

Reg. Price **8⁸⁸** 5'

10.50

Reg. Price **17⁸⁸** 8'

19.50



FOC-29 **8⁹⁵**

PPT-5 **6⁹⁵**

Build your own tables with folding legs "Gerber" tubular folding and pivot type legs.

Easy to use and economical. Use plywood or flush doors to make your own furniture.

STORE HOURS MON.-THUR.-FRI. 9 a.m. To 9 p.m. TUE.-WED.-SAT. 9 a.m. To 6 p.m. SUNDAYS 10 a.m. To 4 p.m.

14525 W. Chicago Corner Hubbell VE 8-1600

11500 E. 8 Mile Rd. Corner Hoover Rd. DR 1-2100

26640 Grotius Ave. Near 11 Mile PR 7-3100

2170 Dix Rd. Near Southfield DU 3-1600

33600 Plymouth Rd. Cor. Farmington GA 1-2700



• Lumber • Building Materials • Hardware • Paint • Housewares • Plumbing & Electrical Supplies

REPEATED BY POPULAR DEMAND! WHILE SUPPLY LASTS TRUNK LOAD SALE of DRY FIREPLACE WOOD MIXED HARDWOODS

ALL YOU CAN CARRY IN THE TRUNK OF YOUR CAR FOR ONLY **\$4⁸⁸**

YOU LOAD IT...ALL YOU CAN CRAM IN...LEAVE THE LID OPEN!

BRING YOUR ROPE TO TIE IT DOWN SO YOU CAN DRIVE HOME

HARD TO GET

SAVE! WHITE BIRCH **99^c** BUNDLE

AMERICAN Hardware & Supply Co.

31245 EIGHT MILE ROAD at MERRIMAN

Phone 476-6240 or 537-3645 • Free Parking

Open Mon. - Wed., 8 - 6
Thurs. - Fri., 8 - 9
Sat. 8 - 5:30, Sun. 10 - 4

PowerCo. Reports Records

JACKSON--Consumers power Company Monday reported record sales of electricity and natural gas in the 12 months ended Dec. 31, 1967, setting highs for annual operating revenue and net income.

Earnings per share, on the average number of common shares outstanding, totaled \$2.87. This compared with the previous high of \$2.81 in 1966, after adjustment to show the effect of the 10 per cent stock dividend on common stock issued April 3, 1967. Year-end earnings figures are subject to final audit and adjustment.

The statement reported that total gross operating revenue in 1967 was \$477,181,447, compared to the previous high of \$447,900,267 reported for 1966. Revenues, included \$270,086,001 from electric customers, up 4.7 per cent from the previous 12 months period; \$205,882,426 from natural gas customers, up 8.9 per cent from 1966; and \$1,213,020 from customers purchasing steam for heating, up 6.5 per cent from 1966. Net income was \$68,523,498 compared with \$67,178,716 for 1966.

The company supplies energy to 1,002,706 electric customers and 764,903 natural gas customers in a 30,600-square-mile area of Michigan's Lower Peninsula.

In the 12 months period, customers used more than 16.7 billion kilowatt hours of electricity, and more than 237.5 billion cubic feet of natural gas; in each case an all-time record.

Cornices Dress Up Windows

The do-it-yourselfer can be a big help to the "missus" in helping her accent living room windows, for instance, at a nominal cost for materials.

Cornices can be made in the home workshop of predecorated hardboard. This sturdy material, available at lumber and building materials yards, looks well, wears well, and is inexpensive. It requires no decorating, either.

Excellent for a window soffit is a textured hardboard with the appearance of travertine marble. Called Marbletone, it has an off-white surface color with gray in the fissures.

THE HOME craftsman simply cuts any desired pattern of scallops his wife may wish with a coping saw, nails up some wood supports around the window frame and attaches the textured hardboard with Royalcote adhesive.

Another interesting window treatment may be developed using Masonite Filigree hardboard panels. These may be purchased in narrow widths, along with grooved moldings which are used to make a framework.

Due to the openwork of the Filigree panels, they can serve as shields for fluorescent light fixtures in the window area or other locations in the home. These decorative panels may be painted to match or contrast with the room decor.



KIDS AND grown-ups flocked to the Livonia Mall Saturday to hear the Shrine Oriental Band and enjoy the actions of the Shrine Moslem Clowns. Shrine leaders led the band through the Mall to advertise the Shrine Circus, January 26 to February 11. Livonia Mall customers pitched coins into cups in the fountain for prizes. Coins will be turned over to the Shrine for their crippled children's fund. From left: Shrine leaders George Bobbish, Mike Gentile, newly elected Illustrious Potentate, William Spence, with clowns and their fans.

NW Realty Association Reports Record Year

Another all-time record year of home sales was rung up during 1967 by members of the United Northwestern Realty Association, according to figures released by William Y. Mathers, association president.

Total sales of residential properties multi-listed with the 1,700-member association for the year amount to \$178.6 million--up 19 per cent from sales of \$144.6 million during 1966, Mathers said.

The number of homes sold, the number of properties listed and the average selling price per home also set new records.

UNRA BROKERS completed 9,359 home sales from 14,329 property listings, compared with 8,246 sales and 12,245 listings in 1966. The average selling price was \$18,787 per house in 1967, as against an average selling price of \$17,402 the year before--an increase of 7.4 per cent.

"Total number of sales and listings for each month from April on also set new records as compared with the same month in previous years," Mathers stated.

"In dollar value, sales likewise set records each month, starting with March. Prior to 1967, the highest sales total for any single month was \$15.2 million, a record that our members set in August, 1966."

"During 1967 that record was surpassed five straight months, from April through August, and in the single month of June our members sold more than \$20 million worth of homes."

PROPERTY SALES, by members of the multiple-listing organization, who are also members of the Western Wayne-Oakland County Board of Realtors, provides the most comprehensive and reliable index to residential real-estate activity throughout the metropolitan area, Mathers explained.

Serving northwest Detroit and the western portions of Wayne and Oakland counties, the board's territory encompasses more than 20 separate communities covering over 800

square miles with a population of 1.9 million people.

Mathers was highly optimistic about 1968 real estate activity. "UNRA computerized its multilist system in November--the first of its kind--and already the results are worth noting. Sales were up 30 and 41 per cent in November and December respectively."

"A special benefit of this computerization to the prospective homebuyer is that realty salespeople are now freed of the bookkeeping necessities by the old multilist system, and as a consequence salespeople have more time to spend with their clients in the selection of a home," he concluded.

REMODEL NOW!
REC. ROOMS
as low as **\$899**
Call for Free Estimate

- Additions
- Kitchens
- Bathrooms
- Recreation Rooms
- Room Additions
- Aluminum Storms and Screens

COLE BUILDING COMPANY
26055 GRAND RIVER
Since 1939
Open Daily 9 a.m. to 9 p.m.

NO MONEY DOWN
KE 8-2850

REMODELING

- KITCHENS
- BATHROOMS
- RECREATION ROOMS
- ROOM ADDITIONS
- ALUMINUM STORMS AND SCREENS

LICENSED AND INSURED
IN BUSINESS 30 YEARS
A FARMINGTON RESIDENT

CALL ANYTIME
FREE ESTIMATES
NO MONEY DOWN

566-4774
BASSIN CONSTRUCTION CO.

FAMILY ROOMS \$1,585
ADDITIONS from
REC. ROOMS only \$7.50 per week

INCLUDES ELECTRICAL, HEATING, PANELING, PLASTERING, PLANS, PERMITS, COMPLETE JOB

ZA-LO Bldg. Co.
27420 Joy Rd.
24 hour service
GA-5-2333 KE 8-1122

The Original and ONLY **CROWN** GARAGE BUILDERS & Modernization Co. 1967

\$888

Choice ANY CODE BOTH INCLUDE ANY SUBUR

- 40 Sq. Ft. Apron
- 2 Windows
- 6" Box Cornice
- 235-lb. Shingles
- Electrical Conduits
- Flower Boxes
- Gable Offset
- 2-Ft. Overhang
- 3/4" Clear Siding
- Expansion
- Double Headers
- Shutters
- Bldrs. Felt Lined
- Galv. Nails
- Built Any Suburb
- 16" O. C. Studs
- 2x6 Rafters
- Wind Braces
- Collar Cross Ties
- Steel Over Door
- All Labor

WE MODERNIZE REC. ROOMS--BATHS--PORCHES--ATTICS--DORMERS--SLEEPING PORCHES--GARAGES--BATHS--CONCRETE--PAVING--SPECIALTY--PAINTING--SPECIALTY--PAINTING--SPECIALTY--PAINTING

OPEN 7 DAYS 9 to 9
SL 4-7870 PR 7-0055

FO 6-1010 DOWNTOWN
AV 2-8181

FREE ESTIMATES
KE 8-2970 CR 8-8100

JOY LUMBER COMPANY
15505 Beech Daly Road, KE 7-4480
STORE HOURS
Weekdays -- 7:30 a.m. to 5:30 p.m.
Saturday -- 7:30 a.m. to 4:30 p.m.

No. 1 Grade **CEILING TILE** 12x12

WHITE 11 1/2¢ ea.
PINHOLE 60 pcs. per case 12 1/2¢ ea.

PLYWOOD FOR PING PONG TABLES \$7.95
2 Pcs. 1/2" x 54 x 60 A/D FIR

MAHOGANY FLUSH DOORS \$3.95
24" 28" 30" x 80 13/8

PANELING PRE-FINISHED \$4.95
32" 36" x 80 13/8 REJECTS

FRUITWOOD 4 x 7 \$3.35
IVORY 3/16 x 4 x 7 3.75
SELECT OAK 1/4 x 4 x 7 5.95
NUTMEG 1/4 x 4 x 7 4.89
MICHIGAN ANTIQUE 1/4 x 4 x 8 6.95
BIRCH

Williamson Salespeople Join \$500,000 Club

Twenty-six salespeople for the Gordon Williamson Co. have qualified for membership in a nationwide organization known as the Gallery of Homes \$500,000 Club. Each of them sold more than a half million dollars' worth of homes and commercial properties during the year ended last Nov. 30.

The firm has 50 full-time salespeople working out of its six offices in Detroit, Dearborn, Farmington, Birmingham, Livonia and Walled Lake.

The \$500,000 Club members helped push Williamson sales during the last year to a record total of \$22,630,581, according to Daniel R. Williamson, vice president and director of sales. The total number of properties sold was 960, from Jan. 1 to Dec. 31, 1967. This was a dollar gain of \$6,584,267 in residential sales over the previous year.

Williamson gives credit for the 25-year record in sales to the firm's computerized home-finding service, which has been in operation at all Williamson offices since March 1, 1966.

He said that the computer, called ASK, and a teletype system which relays information on listings to all Williamson offices, had greatly accelerated the problem of finding homes for hundreds of families, many of them newcomers in the Detroit area.

Williamson's top salesperson in 1967 was Ilona Zimmers-

mann of the Farmington office, which recently became corporate headquarters for the firm. She sold \$2,076,225 worth of homes and other properties during the year ended Nov. 30.

Second and third-place winners in the \$500,000 Club competition were George Luenberger of the Dearborn office, with a total of \$1,588,993, and Robert Curtis of the Detroit office, with \$1,282,830.

Others who qualified for the \$500,000 Club were: Dorothy Michel, Richard Diem, Ray Papsun, Sam Buckwitz and Dorothy Fuller, Dearborn office.

Bernice Peterson, Adaleen Harden, Ruth Sullivan, George Clements and Betty Patterson,

Farmington office. Ralph Masters, Birmingham office.

William Rugg, Charles Fuller, Norma Knox, Lois Donoghue and Jerry Edwards, Livonia office.

NEW HUDSON FENCE CO., INC.

FENCING
for every purpose

COMMERCIAL RESIDENTIAL
437-2074

Starlit **SAVE \$42.00** **SPECIAL!**

26-Element COLOR UHF-VHF ANTENNA

Completely INSTALLED* INCLUDING ALL MATERIALS AND LABOR for ..

\$98

PRICE INCLUDES:
* Antenna Aluminum Color-VHF Antenna and UHF Antenna
* Model 9512 Channel Master TV Rotor Completely installed on Your Roof!

CHARGE IT WITH YOUR MICHIGAN BANKCARD

WESTLAND
28915 Joy Road
GA 2-2032

ST. CLAIR SHORE
22930 Harper
PR 2-1900

SOUTHGATE
13818 Eureka
AV 5-1212

OPEN DAILY 9-7
FRIDAY, 9-9

EXPANSION SALE
12 FOOT KITCHEN INCLUDES

- WHIRLPOOL DISHWASHER 15 PLACE SETTING
- GAS OR WHIRLPOOL ELECTRIC STOVE
- POST FORMED FORMICA TOP
- DOUBLE BOWL SINK
- DELTA FAUCET WITH SPRAY
- 2 SPEED WHIRLPOOL DUCKLESS HOOD
- FACTORY FINISHED CABINET WITH ADJUSTABLE SHELVES NYLON ROLLERS ON DRAWERS
- COLOR | AVOCADO - WHITE CHOICE OR COPPERTONE

12 FOOT KITCHEN

COMPLETE	WITHOUT DISHWASHER
714.00	568.00
Reg. 978-00	Reg. 758-00

C/C

BANK FINANCING - O-MONEY DOWN

KEY KITCHENS

8262 Phone 278-5333
TELEGRAPH OPEN 9-9 DAILY

OBSERVER ADS MEAN SAVINGS

REDFORD CASHWAY - REDFORD CASHWAY

BRAND NAMES YOU CAN TRUST SATISFACTION GUARANTEED Complete One-Stop Service Delivery--Arranged

TOP QUALITY MATERIALS FOR HOME IMPROVEMENT

FINE WOOD PANELING

SPECIAL PURCHASE
GENERAL PLYWOOD'S PRE-FINISH PANELING
4x7-1/4 V Grooved

The perfect size to finish off your basement.

EARLY AMERICAN WALNUT LIMITED QUANTITY BUY NOW AND SAVE **\$7.95**

CASCADE MAPLE 4x8-1/4" V-GROOVED Natural Wood - Pre-Finished SAVE \$1.00 PER SHEET **\$5.45** ea.

Reg. 6.45 NOW **\$5.45** ea.

HONEY LAUAN - 4x8 Sheets While 300 Last - **\$3.67** ea.

Pre-Finished - All Wood **\$3.67** ea.

REDFORD HAS THE LARGEST PANELING SELECTION--ALL 1ST QUALITY--NO REJECTS AT LOW CASHWAY--MONEY SAVING PRICES

FLOOR TILE
Armstrong

ASPHALT FLOOR TILE 469 Cose
9x9-45 sq. ft.

EXCELON TILE 769 Cose
Vinyl Asbestos, 12x12

CEILING TILE
Armstrong

TONGUE AND GROOVE
CEILING TILE
PLAIN WHITE NEW LOW PRICE
12x12 **10c** Each

ARMSTRONG

SUSPENDED CEILINGS

12' Main-Runner 1.50
4' Cross T's45
2' Cross T's25
10' Wall Moulding50
2'x4' Classic Tile 1.30
2'x4' Texture Tile 1.60

HARDBOARD

1/4"---4x8 Std. 1.49
1/4"---4x8 Temp. 1.95
1/4"---4x8 Std. 2.79
1/4"---4x8 Temp. 3.49

INTERIOR WHITE PINE SHUTTERS

EASY TO INSTALL

HEIGHT	6"	7"	8"	9"	10"	11"	12"
16"	.70	.75	1.00	1.20	1.40	1.45	1.60
20"	.85	1.10	1.40	1.45	1.60	1.80	1.95
24"	1.30	1.45	1.60	1.90	1.95	2.15	2.30
28"	1.50	1.65	1.90	2.05	2.15	2.40	2.55
32"	1.60	1.80	2.15	2.25	2.40	2.55	2.75
36"	1.90	2.15	2.40	2.55	2.75	2.90	3.15

Complete Hardware for 4 Shutters 96c

CEDAR CLOSET LINING
4x8 CEDAR BOARD 825 Sheet

DECORATOR PANELS
New Classic Frames

Size Range	Price
6" 7" 8" 9" 10" 12"	9.95
2/6x6/8	11.15
3/6x6/8	12.25
4/6x6/8	18.95
5/6x6/8	20.75
6/6x6/8	22.95

Size Range 16" 20" 26" 32" 36" 40" - High
Save at Redford Low Prices

HOMOSOTE BOARD
1/2"---4x8 Grey Ideal for Train Tables **384**

Sturdy JACK POST
Adjustable Screw Top Prevent Sagging Floors
ANOTHER REDFORD CASH Saver **\$5.95**

BLOND IT
Wood Finish One Application Easy to Apply 12 Colors 1/2 Pint, Pts., Qts. From 80c

POWER HUMIDIFIER FACTORY SALE!

SAVE 40%

\$59.95

The Rotoo power humidifier is built of stainless steel, with a patented non-clogging pump and filter. It is fully automatic, quiet and dependable, with humidifying power to spare for the largest home. We back it with a 90-day warranty on materials and workmanship. Because we sell it on a factory-direct basis, you save 40% on the advertised retail price of \$100. To take advantage of this exceptional offer, visit the Rotoo plant in Farmington Monday through Saturday, or call 476-6111.

PHONE 476-6111

THE ROOTO CORPORATION
1094 W. Eight Mile Rd. • Farmington, Mich. • Phone 476-6111

FIBERGLAS

Cut your cost of living with **INSTANT ATTIC INSULATION**

NOW ONLY **3.29**
Reg. \$3.49 - This Week Only PER BAG REDFORD PRICED

Quick installation adds 4 extra inches to present ceiling insulation.

BAG COVERS 50 SQ. FT.

DETROIT 12600 EVERGREEN

REDFORD Cashway LUMBER CO.

OPEN MON.-SAT. 8-5:30 p.m.; CLOSED SUN.

YE 8-8330

This Is The Week That

... By Don Hoenshell

Charley Murphy's mustache is an issue that someday could be resolved by a young lady with a fastidious nature and a strong will.

He will either shave it off or keep it in wondrous plume, depending on the sensitivity of a lady's fair cheek.

But while the processes of justice grind fine, the mustache brings us a delightful confrontation—lip-to-lip, maybe—between the generations.

Oh ho, you say, it was the kids themselves who proposed the code of conduct and appearance. The Board of Education sanctioned it and, thus it became law. And everybody is equal under the etc.

THE HUTCHINSON Act is also law, if you'll permit an aside. It

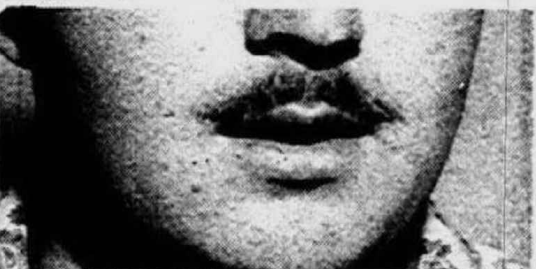

A Hair-Raising Issue

forbids public employees to strike or "absent themselves from their jobs."

Extend the logic a mite: If educators establish the conduct and appearance code as law, folks, it means there will be no teacher strikes next spring.

The kids drew the code themselves, but picture the carnage if they had proposed long hair and mini-skirts and beards. Instantly we would deem them flighty and incapable of sound judgment.

The smarts don't necessarily come with age.

So Charley wins and somebody

loses and that's the way it is. Let's hope it isn't a tie.

AN OLD PROFESSOR used to quote Blackstone by the yard. His favorite was:

"The law is not primarily concerned with justice."

Murphy and his parents contend he's worn the mustache for years and makes him valid as a musician.

School officials contend it violates the rules and its existence under these conditions sasses the code by which every other student is required to live.

It is discipline with a touch of Blackstone.

The case is getting to be funnier than an old Spike Jones symphony. The schools have hired an outside attorney, one more specialized in mustache litigation. The students are saluting Charley with half-covered winks.

Charley doesn't merit the attention.

WITHOUT PREJUDGING the case — and with some of the recent Supreme Court decisions, this could be a capital offense — we think Charley should keep his mustache if he can stand it.

The no-mustache rule should be erased from the books — the only test being whether it prevents Charley or others from getting a proper education.

Kids will accept discipline but not arbitrary dictums (or dicta, if you're a purist).

WE REALIZE that the board of education is trapped on the issue. But the damage to discipline and order, if indeed there has been, already has been done.

We don't think this whole business will result in mustaches on every kid able to grow one.

Kids these days need discipline and leadership, but not inflexibility. A smart slap on the fanny is better for the young than rules they don't understand which provide another opportunity to rebel.

So the board and the courts and the teachers and other students are all fretting over Charley's mustache.

Personally, it looks adequate on him but would look terrible on anybody else.

If he wants to look like that, OK.

SENSE 'N' NONSENSE

The nationwide economic inflation has had its effect on the cost of new homes in Garden City.

One developer last week changed his roadside signs and raised the price of his new homes \$500 to \$19,490.

Patriotism Requires A Quiet Sacrifice

Just two weeks ago the President closed his State of the Union message with an appeal to the people for pride in their country. He used the term "patriotism."

Just what does a person mean by patriotism? What is the emotion?

Webster's defines patriotism as "love and loyal or zealous support of one's own country, especially in all matters involving other countries."

It's a nice dictionary definition, but it doesn't quite do the job.

Maybe, Adlai Stevenson came closer to describing true patriotism during the 1952 presidential campaign than anyone else. In a speech he asserted that patriotism in the current day is:

"A patriotism that puts country ahead of self; a patriotism which is not short, frenzied outbursts of emotion, but the tranquil and steady dedication of a lifetime."

That comes closer.

A PERFECT CASE in point (and what has prompted this piece) is the grumbling and scorn that has been heaped on LBJ's plea for Americans to confine their travels to the Western Hemisphere because of the balance of payments problem.

It's a blow to think that the Americans who have always

prided themselves on being free agents face the possibility of having their travel rights restricted. However, this is where the quiet, unobtrusive type of patriotism comes into play.

No doubt there is a balance of payments problem. No doubt, if every single American were to stay within the confines of this country during the coming year, the problem wouldn't be solved. However, it would help.

PATRIOTISM involves many complex factors. It is more than marching off to fight for one's country during a war or having that strange feeling when one hears the national anthem, visits a national shrine or even sees the flag flying in certain circumstances.

Patriotism is more than attending a Memorial Day or Fourth of July parade once a year.

Stevenson said in the same speech that "it is often easier to fight for principles than to live up to them."

True. It would be easy to be patriotic in the case of another Pearl Harbor or even another presidential assassination.

It's not so easy when the quiet, unobtrusive personal sacrifice is involved.

—Sue Shaughnessy

From the Publisher's Desk OBSERVATION POINT

By Philip H. Power

By now, everybody knows about the Pueblo crisis and how the North Korean seizure of the American intelligence ship has plunged the world onto the brink of a wider war in Southeast Asia.

Briefly, the facts are these. The Pueblo is a ship crammed with electronic gear designed to snoop on various things going on in North Korea. (Similarly, Russian ships appear daily off our shores.) Last week it was surrounded by North Korean vessels, boarded and towed into the port of Wansan.

The 83 American crew members were packed away into prison, the boat was investigated by North Korean engineers (who, hopefully, found the secret equipment and codes already destroyed or thrown overboard) and the North Korean radio broadcast an obviously fake "confession" by the American Captain.

Presently, the United Nations is debating the matter. President Johnson has called up some naval and air reserves, including an air rescue squadron based at Self-

ridge Air Force Base near Detroit. The Americans say they won't put up with this, and the North Koreans say they're ready to fight about it.

IT'S A FULL-FLEDGED crisis, and over the weekend every time I thought about it I got that sinking feeling in the pit of my stomach that I remembered so well from the Cuban missile crisis.

Then I started to wonder just what the North Koreans were up

to. Why in heaven's name should they run such a heavy risk of retaliation? And why should the Chinese Communists, who have everything to gain from egging the North Koreans on to do such a thing, have slapped a complete news blackout on the story?

There is no certain evidence to show that the seizure was in fact specifically authorized by the authorities in the North Korean government. Surely no evidence of this could ever be found, now that the event has happened. But it makes you wonder.



While Cities Burn...

His Response: A Speech

It seems that summer riots will be commonplace as the 4th of July holidays, according to remarks in the Michigan State Journal.

In the Dec. 14 journal, Senator Robert J. Huber of Troy in Oakland County, painted a dim picture of what is expected to happen on the riot front in Detroit and its suburbs this summer and he gained comments of agreement from the state's "chief law enforcement officer," presumably referring to State Police Director Col. Fredrick Davids.

Huber, according to the account of his remarks in the Senate Journal, said:

"I'M VERY concerned about the fact that we as a Senate have done nothing about the coming year and the rioting that we know is going to occur in Detroit. Now, I'm tired of hearing about the New Detroit Committee and all the noble men who are doing nothing on that committee except meeting."

"I've been reading in Business Week (financial magazine) where the members of the Detroit Committee are quoted as saying that 'if you fat cats don't give us what we want, it won't be our places that will be burning next summer, it will be yours.'"

"I have a letter here that was submitted to the New Detroit Committee from our chief law enforcement officer in which he states that people are being trained today in the use of incendiary devices. The letter was dated Oct. 18 and nobody is doing anything about it."

"I have a release from a Macomb daily paper that says that next summer — this is a report given by a seminararian who is apparently supposedly have been a counselor to Romney and Cavanaugh — and he said that next summer some 50 carloads of militants from the core of the city of Detroit are going to the suburbs and shoot children, and then head back to the core city to start the next riot."

"I CHECKED THAT out with the chief law enforcement officer here in the state and he said that is substantially correct from information which he has."

"And here we sit some six months after the worst riot the state has ever had doing nothing but worry about lower court reorganization and open occupancy with the lives and safety and the security of every member of the state, particularly in the core area, threatened daily."

"Now I think the time has come now to take some sort of constructive action. I think it's a shame that when these conditions exist and I have these things in print, that the Executive Officer (Gov. Romney) isn't here in the state instead of running for the presidency. I think these are critical times and critical matters and we're doing nothing, and my constituents if they had any idea of some of these things or if they had been made public I think they would rise up in righteous indignation and demand that their Legislators do something."

"We haven't had a single thing on this agenda that we were called back for that would in any way protect the lives, welfare, and security of the people back in our districts, particularly in the metropolitan area where there is a sad situation."

"MANY OF THE members of the floor here and in the House (of Representatives) carry guns and have permits because of their own recognition of the insecurity and the possibility of being attacked. I intend in the next Legislature to do something along these lines in the way of asking that all members of the Legislature, while they are in the Legislature and maybe for one term thereafter, be able to arm themselves."

After calling for action by his fellow senators, Huber, whose \$90,000 home on a nine-acre site in a district which includes the plush Birmingham and Bloomfield Hills communities, issued his concluding comment: "I would like my remarks printed in the Journal."

When the riots start next summer, maybe the good senator can pass out copies of his speech and stop the disorders right then and there.

The honorable legislator is also conspicuous for not asking why "the chief law enforcement officer" of the state doesn't seek conspiracy to commit a crime warrants against those persons who are plotting the 1968 riots?

Possibly, Huber is waiting until the smoke dies down and then tell everyone, "I told you so."

Then next year, he will again make a long speech on the floor of the Senate and conclude his rousing call to arms by asking that his remarks be printed in the Senate Journal.

—Leonard Poger

HERE IS THE port commander at Wansan. He sits in his office and every day he sees this American intelligence ship cruising off his installation, safely outside the 12-mile limit. He knows the ship is monitoring his radio messages, just as he knows there is nothing he can do to stop it.

So one day he gets sore and tells some of his patrol boat captains to go out and seize the Pueblo... without checking with the political authorities in Poyngyang, the North Korean capital.

His men go out and bring the Pueblo and its crew back to Wansan. Then the port commander gets on the blower with Poyngyang.

"Well, I've got this American ship and 83 crewmen in port," he says.

"You've got what!?" replies someone in the North Korean politburo.

"An American intelligence ship and its crew," comes back the inscrutable reply. "What do you want me to do with them?"

"But you didn't get any clearance! Don't you know what this means? This is a full-fledged international crisis!"

"Well, that may be. But I was getting madder and madder every day that darn ship cruised back and forth, just outside the 12-mile limit, and I finally blew up and sent my ships out to bring it in."

"It's your problem now, so I guess you'll want to send someone down here to handle the situation."

Spitting eruptions in Korean on the other end of the line as the port commander puts down the phone.

I'M NOT TRYING to be flip-pant about the incident. What I'm trying to suggest is that it certainly could have happened in this way and that such a possibility is very alarming.

One man in a comparatively minor position gets mad. He goes off half-cocked and seizes a ship without checking with the higher-ups. And although his government may wind up busting him back to the North Korean equivalent of a naval buck private, the event has happened and there is no way to back out of it.

And the world is in the middle of another nuclear crisis.

IN AN EARLIER and perhaps more civilized day it wouldn't have been so serious. Minor officials could make mistakes, but military reaction wasn't so quick or so catastrophic then as it is now. Ships on their way to bombard a port could be recalled, simply because it might have taken them weeks to get there.

But recalling an atomic bomb after it has been dropped is another matter.

And correcting or rectifying a miscalculation by one individual — in an age when electronics bring the mistakes of one man into the center of the world stage in the flash of a radio message — is almost as difficult.

Most governments have various built-in fail-safe devices to try to prevent one man's miscalculations from setting off a train of events which would bring nuclear destruction. But no fail-safe system can stop every possible mistake or miscalculation.

That's a little frightening. And it may be that a certain North Korean port commander now realizes it.

Hillside Inn

- FIVE BEAUTIFUL ROOMS AVAILABLE, SEATING 20-120 PERSONS
- AMPLE PARKING
- ASSISTANCE IN PLANNING TO MAKE EACH PARTY A MEMORABLE EVENT
- DELICIOUS FOOD & COCKTAILS

— PRIVATE PARTIES —

Call GL 3-4301 Closed Sundays 41661 Plymouth Road Plymouth, Mich.

CHUCK MATSON

- Group Insurance
- Health Insurance
- Pension Plans
- Life Insurance
- Annuities

NEW YORK LIFE Insurance Company

17000 West 8 Mile Road, Southfield, 356-9480

SENSE 'N' NONSENSE

Westland Municipal Employees Union charged a conflict of interest in the Civil Service Commission because its chairman has his wife working as an employee with civil service protection. But nothing publicly was said about the union last month picking its representative on the Commission although the new member has a son working for the city. On top of that, the previous Commission member who recently resigned had a brother working for the city. Who says there's no close family ties anymore?

"At the moment it is shockingly apparent that in the battle to feed humanity, our side has been routed." —Prof. Paul R. Ehrlich, Stanford University population biologist.

OBSERVER NEWSPAPERS

PHILIP H. POWER Publisher	RUDOLPH MAZUROSKY Advertising Director
DALE O. PERIN Controller	FRED J. LEVINE Classified Advertising Manager
RICHARD T. THOMPSON Managing Editor	FRED J. WRIGHT Circulation Director

Member Michigan Press Association, Suburban Press Foundation

It's Better Economics

New Budget System Cuts Deficit

The single, most important change that President Johnson made in his new budget was not in any such category as defense or housing.

Rather it was the style of the budget itself.

And the change will be politically controversial.

UNTIL THIS year, presidents had presented Congress an "administrative" budget covering the basic foreign, defense, debt service and domestic programs.

This year, for the fiscal year beginning July 1, Johnson presented a "unified" budget. It includes the administrative budget plus the Social Security, Medicare and highway trust funds.

If Johnson had used the "administrative" budget only, his proposed outlay would have been about \$139 billion.

Under the "unified" budget, however, the outlay would be \$47 billion higher—or a total of \$186.1 billion.

WHY THE change?

Republicans—for example, 19th District Congressman Jack McDonald—point out that the "unified" budget shows a smaller deficit than the "administrative" budget.

"I think the President misrepresented the real situation in this budget with the new accounting," said McDonald.

"His projected deficit falls short by about 10 billion dollars. The Social Security revenue is greater than Social Security payments. What we have is an accounting gimmick to make the administrative deficit look smaller than it really is."

To understand McDonald's point, take a look at the accompanying chart. In the revenue coin, note that "Social Insurance Retirement Taxes" are 22 cents. On the spending coin, note that payments from that fund are only 20 cents.

Under the "administrative" budget, the deficit would be \$11.8 billion. Under the "unified" budget, it would be only \$8 billion.

THE CHANGE was recommended last year by a 16-member presidential commission.

Most economists would approve it.

For one thing, the unified system shows more accurately the full impact of federal taxing and spending in the American economy.

For a second thing, the unified budget avoids the confusion created last year when the president presented three different budgets—the administrative, the cash consolidated and the national income accounts budgets.

HERE'S HOW the new budget would compare to the current fiscal year's budget, both shown on a unified basis:

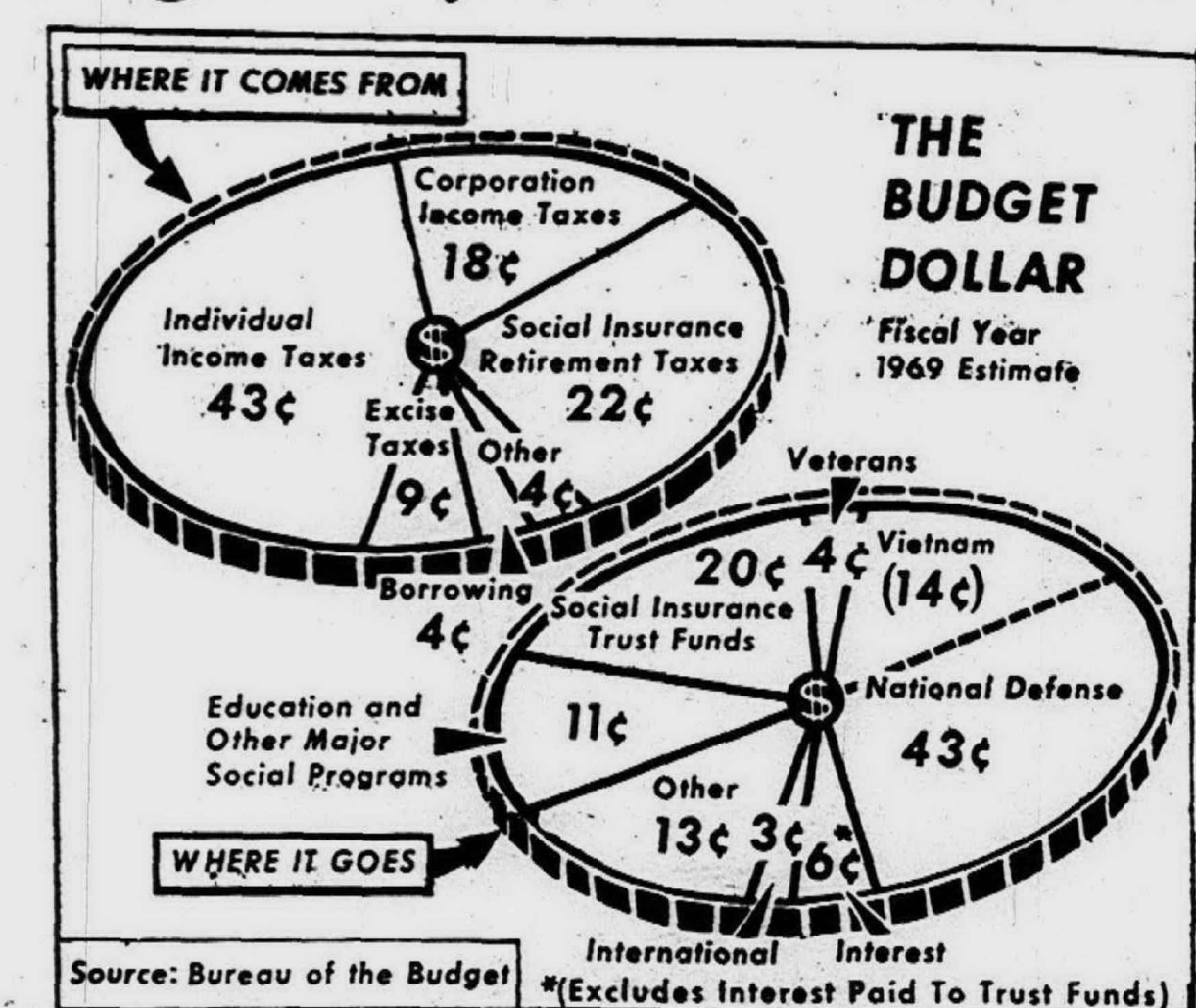

rent fiscal year's budget, both shown on a unified basis:

Spending would rise from the current \$175.6 billion to \$186.1 billion.

Revenue would rise from \$155.8 billion to \$178.1 billion. The deficit, projected at \$19.1 billion for this year, would be \$8 billion in the coming year, and the total federal debt would rise to \$387.2 billion.

SOME OF JOHNSON'S specific proposals:

War-Vietnam costs add up to \$25.8 billion in the new budget, rising \$1.3 billion from this year. In four fiscal years, 1966-69, the U.S. will have poured \$75 billion into the war.

Excises—The 10 per cent telephone tax and 7 per cent auto excise should be extended beyond April 1, Johnson said, instead of dropping then to 1 per cent and 2 per cent respectively. Thus, plus the surtax and proposed speedup of corporate tax payments, would bring total tax increases to \$12.9 billion in fiscal 1969.

Construction—A broad slowdown looms in federal construction. Cutbacks will reduce 1969 building programs by about \$1.6 billion below the appropriated levels of 1968, Johnson said.

Federal debt—The national debt, as measured by the unified budget, will total \$387.2 billion on June 30, 1969. Since part of this is not subject to the congressional debt ceiling—which rises automatically to \$365 billion on July 1—Johnson said no increase in the legal limit will be needed. But if Congress fails to vote the surcharge, he will have to ask an increase.

Credit—A possible squeeze on the supply of mortgage credit,

perhaps enough to damage the housing recovery, is seen in a proposed curtailment of the Federal National Mortgage Association. The FNMA's mortgage purchases—which funnel money into the hands of mortgage lenders—would be cut from this year's \$2.3 billion to less than \$1 billion in 1968.

Housing—In an apparent effort to offset the FNMA squeeze, Johnson recommended elimination of the 6 per cent ceiling on interest rates on mortgage insured by the Federal Housing Administration and guaranteed by the Veterans Administration.

That would permit higher mortgage interest rates, raising the cost to homebuyers. But it might attract more investment funds into the mortgage market.

Johnson loaded his message with assurances to congress that his budget is a barebones spending blueprint, frugal enough to justify the House Ways and Means Committee in reviving consideration of the surtax. The committee recently shelved the tax plan for the third time, waiting to see this budget.

Johnson called on Congress to help him "cut out lower priority programs," and he devoted 2 1/2 pages to a listing of entrenched but less-essential programs which he said should be slashed.

Many of the proposed cuts would require legislation, and most were deep enough to assure heated opposition when they start through the congressional mill.

Included were merchant ship construction, to be cut \$156 million from the authorized 1969 level; federal outlays for college academic facilities con-

struction, to be cut \$83 million; other education and health programs, to be cut \$176 mil-

lion; farm operating loans, to be cut \$50 million; rural electrification loans, to be cut \$45 million.

A slash of \$230 million in space agency funds was urged. Nevertheless Johnson promised an aggressive space program to reach the goal of a man on the moon by 1970 and develop a "new spacecraft for launch in 1973 to orbit and land on Mars."

On the up side, about \$3.3 billion of the \$10.4 billion budget increase would go into the military budget, Johnson said, producing an over-all national defense outlay of \$79.8 billion. The latter figure includes not only the Pentagon's \$76.7 billion but indirect defense outlays in the atomic energy, stockpile and other programs.

Another \$3.9 billion increase reflects enlarged Social Security, medicare and other social insurance benefits. About \$1.6 billion reflects the government pay increase voted by Congress last year.

Steadily climbing interest charges on the federal debt will add \$900 million to the taxpayers' costs, bringing the total interest outlay to \$14.4 billion.



"P-s-s-t..."

Have **YOU** heard about the **DEALS**

at **BEGLINGER - MASSEY Oldsmobile-Cadillac, Inc.?**

(OUR COMPETITION HAS!)

Choose Your Favorite Model

IN STOCK

DELMONT, DELTA CUTLASS, F-85 and "98"...

As Low As **\$2297.**

WALT BEGLINGER DON MASSEY OLDSMOBILE-CADILLAC INC.

684 ANN ARBOR ROAD
PLYMOUTH GL 3-7500

WED.
THURS.
FRI.
SAT.

KRESGE'S

4-DAY SAVINGS

4 Days - Men's Reg. 3/\$1
Cushioned Work Socks
3 pr. for **77c**

Thick, soft and absorbent. Sturdy white cotton sock socks with comfortable cushioned foot. "A Brute for wear!" 10 1/2-13.

25% DuPont Stretch Nylon
Misses' No-Iron Denims
4 Days Reg. 3.99
2.93

Permanent press Erwin stretch denim of 75% cotton/25% DuPont nylon. Pre-shrunk, washable. In a half-dozen colors. 8-18.

Girls' Permanent Press
Stretch-fit Denim Pants
4 Days Reg. 1.78
1.28

Boxer-back stretch denim capris of 75% cotton/25% DuPont nylon. Navy, skate blue, passion pink, or tendril green. Sizes 3 to 7.

Comes With U Car Hook
Deluxe Baby Carrier
4 Days Reg. 2.88
1.99

On 4-position, adjustable stand. Fitted with comfortable Tufflex* pad and tie rope for safety. Rattle ball toy included. White.

FARM MEADOWS

BUILDERS ASSOCIATION 1968 IDEA HOME

the Atlantic—including base price lot—\$41,500

A tasteful blend of new ideas and the best of traditional comfort

As an Official 1968 Builders Association of Metropolitan Detroit Idea Home, the beautiful "Atlantic" exemplifies the newest and finest of homes available today. Its traditional farm colonial exterior is absolutely charming. Its interior design and features make family comfort and enjoyment a reality. The convenient Farmington location is close to schools, shopping and the I-696 Freeway. Discover how finer living can be yours with a visit to Farm Meadows this weekend!

- Five bedrooms
- 2 1/2 bathrooms
- Family room
- Laundry room
- Dining room
- Large basement
- Double Garage
- Water, Sewer
- Concrete roads

Created by Nossan Building Company

THOMPSON-BROWN CO.
32823 West Twelve Mile Rd. • 476-8700

FOUR FURNISHED MODEL HOMES TO SEE!
11 a.m. to 8 p.m. Monday through Friday and Sunday.
On Saturday, until 6 p.m. Closed on Thursdays.
Farm Meadows Office Telephone 476-4848

"Country Kitchen" Boxed
1 1/2 lb.* Cookies
4 Days - Reg. 86¢!
68c

Boxed assortment of fine quality fancy cookies.
*net wt.

9-Cup West Bend Automatic
Electric Percolator
4 Days - Reg. 6.27!
4.99

Brews coffee as you like it... thermostatically controlled. With cord.

Choice of 24 Handy Items
Plastic Home Helps
4 Days - Reg. 2/97¢!
44c ea.

Includes double dishpan, laundry basket, waste basket, bowls.

With Name Plate! 24x48"
Framed Pictures
4 Days - Reg. 7.58!
5.43

Scenes, still lifes, etc. In maple or walnut-finish wood frame.

LOWER FOOD PRICES EVERYDAY !

PRICES EFFECTIVE THRU
MONDAY FEB., 5, 1968.WE RESERVE THE RIGHT
TO LIMIT QUANTITIES

TABLE TRIMMED SIRLOIN STEAK

89¢
LB

TABLE TRIMMED Rib Steak

79¢
LB

TABLE TRIMMED T-Bone Steak

99¢
LB

CENTER CUT RIB PORK CHOPS

LB

FARM FRESH

Whole Fryers.....29¢ LB

OVEN READY

Young Turkeys.....35¢ LB

LEAN BABY B.B.Q.

Spare Ribs.....59¢ LB

POT ROAST CUT

Chuck Roast.....55¢ LB

TABLE TRIMMED

Round Steak.....89¢ LB

TABLE TRIMMED-STEAK

Porterhouse.....109¢ LB

TABLE TRIMMED

Chuck Steak.....59¢ LB

BONELESS

Chuck Roast.....79¢ LB

GLENDALE WHOLE OR HALF

Semi-Boneless Hams.....67¢ LB

KORN LAND

Sliced Bacon.....57¢ LB PKG

FLAVOR-SEAL-PAC

Ground Hamburger.....48¢ LB IN 3-LB ROLL

SEA TREASURE

Breaded Shrimp.....59¢ 8-OZ PKG

ALL PURPOSE

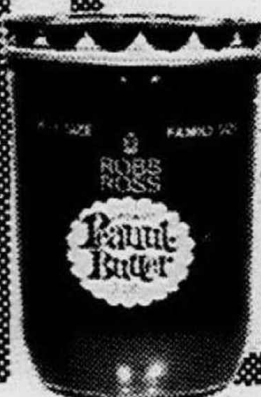
**Kraft
Oil**
GAL
CAN
\$1.69

ROBB ROSS

**Peanut
Butter**
3 LB 88¢
JAR

ALL GRINDS

**Hills Bros.
Coffee**
3 LB 1.69
CAN

ALWAYS GOOD PRESERVES

Strawberry.....2.49 LB JAR

DELICIOUS

Log Cabin Syrup.....49¢ PINT 8-OZ BTL

SPECIAL LABEL OPEN PIT

B.B.Q. Sauce.....39¢ PINT 12-OZ BTL

KRAFT'S

Miracle Whip.....46¢ QT JAR

DEL MONTE

Catsup.....17¢ 14-OZ BTL

FRANCO AMERICAN

Spaghetti.....13¢ 15½-OZ CAN

CAMPBELL'S

Pork & Beans.....13¢ LB CAN

LYKE'S DELICIOUS

Beef Stew.....39¢ LB 8-OZ CAN

DEL MONTE

Fruit Cocktail.....21¢ LB 1-OZ CAN

SLICED OR HALVES

Hunt's Peaches.....25¢ LB 12-OZ CAN

HUNT'S

Tomato Sauce.....10¢ 8-OZ CAN

CONTADINA

Tomato Paste.....13¢ 6-OZ CAN

FAMILY SIZE

Prince Spaghetti.....55¢ 3-LB PKG

PILLSBURY

Pancake Flour.....2.36 LB PKG

ALL PURPOSE

Pillsbury Flour.....5.46 LB BAG

PURE CANE

**Domino
Sugar**
5 LB 52¢
BAG

APPIAN WAY

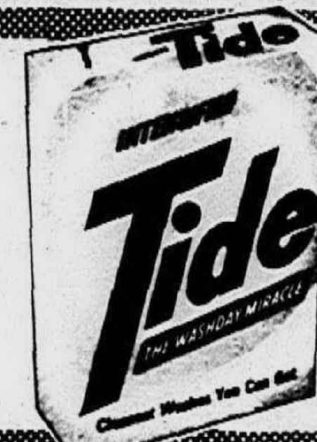
**Pizza
Mix**
22¢
12½-OZ PKG

SPECIAL LABEL

**King
Tide**
98¢
5-LB 4-OZ PKG

JEWEL

Shortening.....3.44 LB CAN

NESTLE'S

Eveready Cocoa.....59¢ LB 9-OZ PKG

ALASKA RED

Demings Salmon.....55¢ 7-OZ CAN

PENN DUTCH STEMS & PIECES

Mushrooms.....19¢ 4-OZ CAN

PINEAPPLE, PINK GRAPEFRUIT

Dole Drink.....22¢ QT 14-OZ CAN

EVEREADY

Apricot Nectar.....29¢ QT 14-OZ CAN

CONTADINA

Tomatoes.....28¢ LB 11-OZ CAN

SILVER FLOSS

Sauerkraut.....22¢ LB 11-OZ CAN

MAXWELL HOUSE

Instant Coffee.....99¢ 10-OZ JAR

KLEENEX

Facial Tissue.....19¢ 200-CT PKG

COMET SPECIAL LABEL

Cleanser.....12¢ 14-OZ PKG

ASSORTED COLORS

Scott Tissue.....11¢ 1000 SHEET ROLL

SLIM JIM

**Shoestring
Potatoes**
LB
4-OZ
PKG
22¢

MELLOW RIPE

**Golden
Bananas**

LB

10¢

GUARANTEED FRESH

**Large
Eggs**

GRADE 'A'

47¢
DOZ

MIST-O-GOLD

**Orange
Juice.....14¢** 6-OZ CAN

BIRDS EYE

**Cool
Whip.....49¢** QT CTN

LIBBY'S CUT CORN OR

**Sweet
Peas.....39¢** LB 8-OZ PKG

BIRDS EYE

**Onion
Rings.....29¢** 8-OZ PKG

DAIRY FRESH

**Orange
Juice.....43¢** ½-GAL JUG

JUICY SWEET

**Temple
Oranges.....79¢** DOZ

KRAFT'S PHILADELPHIA

**Cream
Cheese.....25¢** 8-OZ PKG

EASY SPREADING

**Sunflower
Oleo.....14¢** LB ROLL

BISCUITS'

**Dixie
Pride.....12¢** 12-OZ TUBE

CASEY'S KING SIZE

**English
Muffins.....22¢** 14-OZ PKG

BIRDS EYE AWAKE

**Breakfast
Drink**
29¢
9-OZ CAN

BEEF, CHICKEN OR TURKEY

**Banquet
Pot Pies**
15¢
8-OZ PKG

FRESH

**Green
Broccoli**

BUNCH

29¢

U.S. NO. 1

**Michigan
Potatoes**
69¢
20 LB BAG

CLOVER VALLEY

**Cottage
Cheese**

LB 14-OZ CTN

42¢

LIGHTLY SALTED

**Ocoma
Butter**

LB ROLL

69¢

BERRY'S



PHILCO
COLOR TV
PRICES START AT ...
\$299⁹⁵

This new Color TV from Philco-Ford actually gives you more for your dollar than Color TV selling for more!

Philco Color TV

in fine furniture cabinetry

The Philco Mastercraft Collection



Popular CONTEMPORARY styling in genuine Walnut veneers and matching hardwood solids. Model 5511WA.

PHILCO



Distinctive CONTEMPORARY styling finished to match Walnut furniture. Model 5508WA.



Model 6530MA

PHILCO

PHILCO
RECTANGULAR COLOR TV
with Color Tuning Eye for easy tuning

- New Philco MagiColor® Picture Tube brings new sharpness, more color to Color TV
- Transistorized Solid State Signal System—no tubes to burn out in the signal-receiving circuits
- 26,000 volts of picture power
- Big 295 square inch picture
- Maple veneers and matching hardwood solids

*Not available on all sets

"BERRY'S
BEST
BUY!"

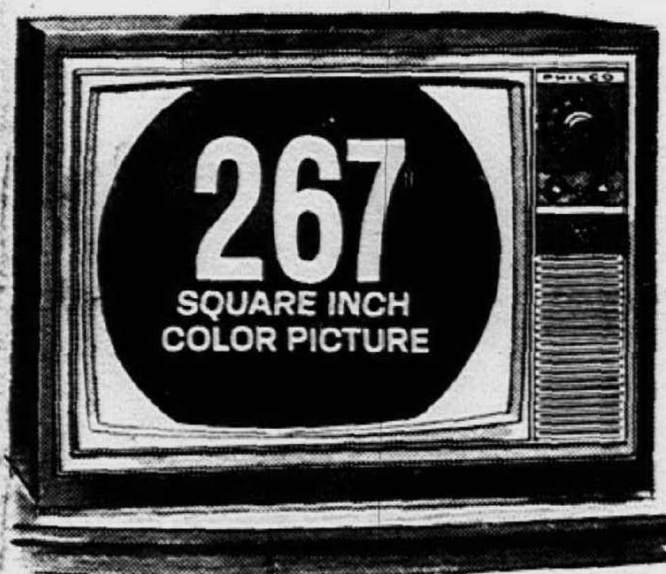

Model 5239GY. Contemporary styling with attractive textured gray finish.

quality big-screen
PHILCO Color TV

COMPARE

- Big 267 square inch picture
- 26,000 volts of picture power for brighter, sharper color pictures
- Philco simplified color controls
- Transistorized Solid State Signal System—no tubes to burn out in the signal-receiving circuits
- Big, full-fidelity 5" oval speaker

PHILCO

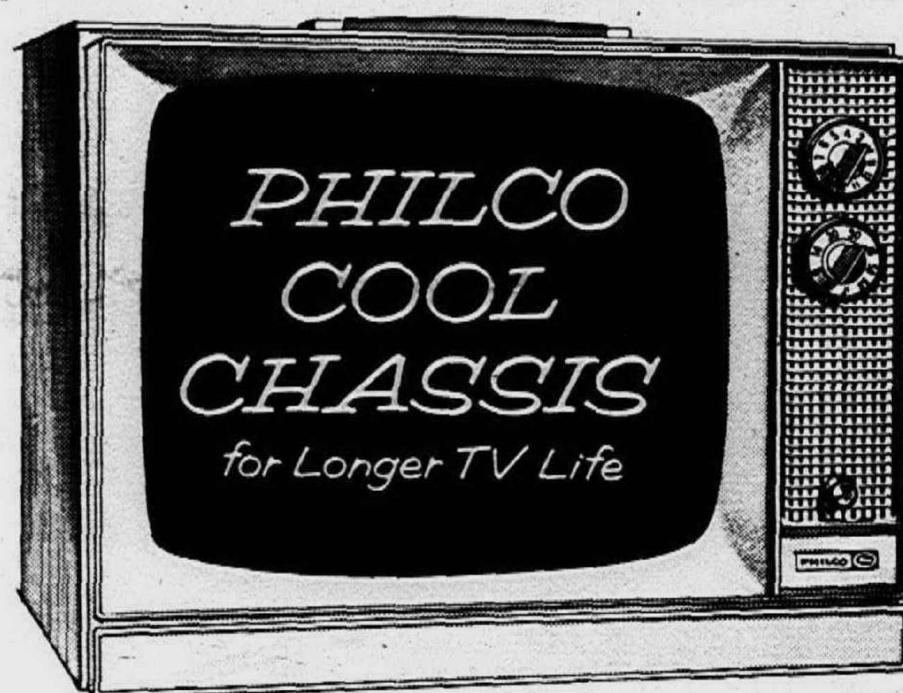

PHILCO
NEW, DELUXE PORTABLE TV
with the look of fine furniture

- Contemporary style cabinet finished to match Walnut furniture
- Front VHF/UHF channel selectors
- Front-mounted 5" oval speaker
- 18,500 volts of picture power
- 172 sq. in. picture

PHILCO

REMEMBER!
"BERRY'S GIVES
YOU SERVICE
AFTER
THE SALE"

Philco Solid State Stereo

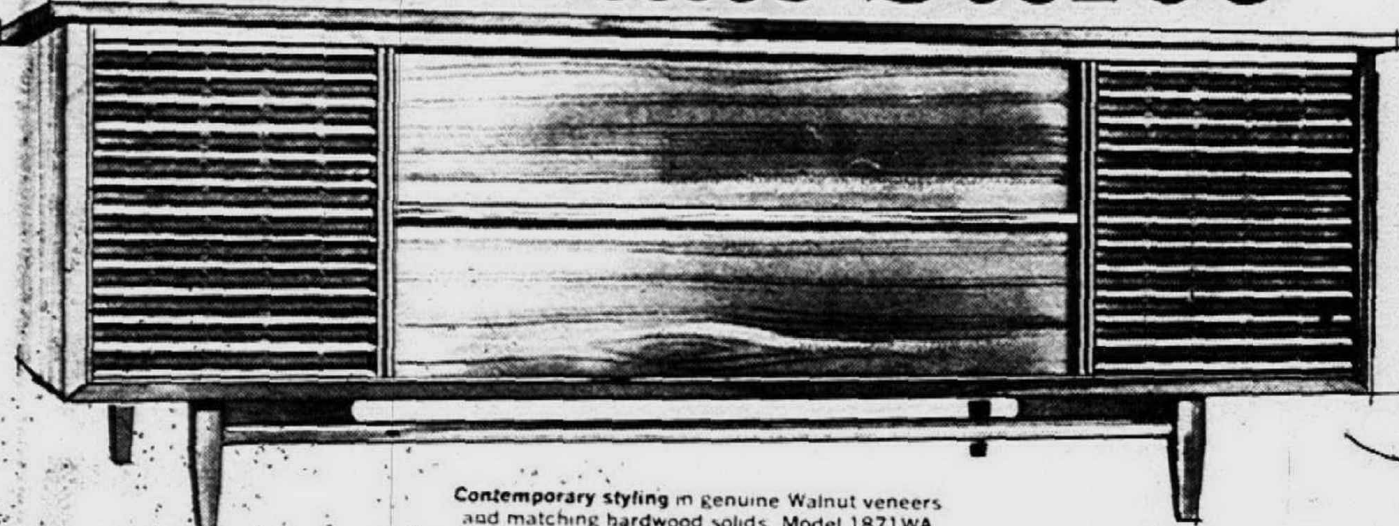

Contemporary styling in genuine Walnut veneers and matching hardwood solids. Model 1871WA

TRANSISTORIZED 100 WATT* CHASSIS and 6-speaker stereo sound system
Long-life-transistorized chassis has plenty of reserve power to deliver clear, undistorted sound at any volume level.
100-peak music watts output

- Includes FM Stereo, FM-AM Radio
- 4-speed automatic changer
 - Lightweight Floating-Touch tone arm
 - Scratch-Guard diamond-sapphire stylus
 - Jacks for extension speakers and tape recorder

GET
BERRY'S
LOW,
LOW,
PRICE!



Model 1710MA

NEW PHILCO

SOLID STATE STEREO
HIGH FIDELITY

- 100% Solid State Circuitry . . . no tubes to burn out
- Balanced 6-Speaker Sound System
- Philco Scratch-Guard Tone Arm with Diamond-Sapphire Needle
- Custom 4-Speed Automatic Changer
- Stereo FM, AM-FM Radio Tuner
- Sound Studio Custom Controls
- Background Music Switch

BERRY'S COUPON VALUE

G.E. 6 TRANSISTOR

POCKET RADIO
Complete with Carrying Case and Earphones
\$4.49

BERRY'S COUPON VALUE

G.E. STEAM-DRY

DELUXE IRON
Model 282
\$10.95

BERRY'S COUPON VALUE

G.E. AUTOMATIC 8-CUP

COFFEE MAKER
Model P-12
\$9.95

BERRY'S COUPON VALUE

G.E. AUTOMATIC

CAN OPENER
Model EC 18
\$7.95

BERRY'S COUPON VALUE

G.E.

STEAM-DRY IRON
Sale Priced!
\$7.95

BERRY'S COUPON VALUE

G.E. 4-SPEED

PHONOGRAPH
Model 3010
\$12.88

BERRY'S COUPON VALUE

SHEGLAND

SHAMPOO - Gal.
"For Rugs and Upholstery"
\$3.98

BERRY'S COUPON VALUE

SHEGLAND

FLOOR WAX
Full Gal.
\$3.98

BERRY'S COUPON VALUE

SHEGLAND

FLOOR POLISHER
With Scrubber and Attachments
Model 6136
\$17.88

BERRY'S COUPON VALUE

G.E. DELUXE

Garbage Disposal
Heavy Duty
\$29.95

BERRY'S COUPON VALUE

G.E. DELUXE

HAIR DRYER
Sale Priced!
\$9.95

BERRY'S COUPON VALUE

G.E.

CLOCK RADIO
Only . . .
\$10.95



BERRY'S

HOME SUPPLY STORES

APPLIANCE CENTER, 1 E. 14 MILE AT MAIN ST. PHONE 585-1300 Clawson, Mich.

27419 JOY ROAD AT INKSTER ROAD

STORE and WAREHOUSE OUTLET

Phone: KE. 5-5060 or GA. 1-1717

OPEN DAILY
9:30 a.m. - 9 p.m.

Thurston, N. Farmington Prepare For Friday's Showdown Battle

BING, BANG, BOOM --- That's what's in store Friday night when Thurston enters North Farmington in basketball.

Something must give. The two rivals, along with Oak Park, presently find themselves

locked in a three-way tie for first place in the Northwest Suburban League.

Each of the trio has a 4-1 record.

Oak Park was rolling along until last Friday when Thurston erupted for a 66-58 victory.

Meantime, North Farmington slipped past Birmingham Groves, 66-60.

Coach Mike Pasternak isn't surprised that his Thurston team finally has begun to jell.

"WE LOST our first seven

men from last year's team," Pasternak explains. "We had to start over again in building a first unit, and it's just taken our boys a little time to get adjusted."

the way now."

North Farmington, on the other hand, rated among the circuit's powers from the start.

Coach Dick Wilson has boasted a veteran squad and the team has played pretty much to the

form sheet in building up its fine record in the league.

Thurston jumped off to a 14-11 start against Oak Park as David Day tossed in four baskets and one free throw in the first period.

THE TOWNSHIPERS expanded their lead to 30-25 in the second half, then pulled away to a nine-point edge in the third period as Day clicked for six more points to give him 18 for the game and individual honors for the winners.

Dale Joyce had 11 and Urban Rice and Rick Wagner 10 each for Thurston. Tim Forbestossed in six and Ernie Foess five.

Thurston had to make some adjustments, especially in the rebounding department, after the first half.

"We were not getting in position under the boards early," said Pasternak. "So we really were outbounded in the first half. We held our own with them in the second half."

Defensively, Thurston stuck to its regular zone defense. "We didn't try anything fancy," a happy Pasternak said.

North Farmington had to fight back for its victory over Groves.

THE BIRMINGHAM team took a 15-10 lead at the end of the first quarter. In fact, Groves jumped on top, 10-1, and then 12-3, before the Raiders started to move and outscored Groves, 7-3, during the rest of the initial period as Ron Flutur flipped in five points.

By halftime, North Farmington had a 29-28 advantage thanks to Mike McCoy's seven points and four each by Flutur and Jerry Hazelroth in the second period.

The Raiders' upped their lead to 11 points in the third period when John Mann clicked for six points, but Groves cut it to three by the period's end.

Mann fired in six more in the final period when North Farmington built up a comfortable advantage.

North Farmington alternated between a man-to-man and zone defense in the first half. Thereafter, North resorted strictly to a man-to-man.

Flutur was the high scorer for the winners with 18 points. McCoy and Hazelroth had 15 each, Mann 13, Rick Knockfour and Joel Comstock three.

Jim Cameron had 14 and Ron Douglas 12 for the losers.

East Tips Inkster For No. 11

On rolls the Garden City East basketball team.

East made it 6-0 in Mid-Wayne League play and 11-1 for the season Friday in routing Inkster, 68-51.

There was never much doubt about the outcome. East got off to a 16-8 lead in the first period and dominated until late in the game when foul difficulties by East helped Inkster into a splurge.

However, by that time the game was out of reach in favor of East.

Harold Slade pumped in seven points and Rick Klack six to get the East attack buzzing. Then Mike Maciasz took over in the second period with six points, while Slade and Maciasz had six each in the third stanza.

EAST CONTINUED to rotate its defense which unquestionably plagued Inkster.

The rebounding of Maciasz again was outstanding. He hauled down 23 off the boards to zoom his average for the season to 17 grabs per game.

Slade finished as the high man for East with 19 points. Klack had 14 while Maciasz was "low" for himself with only 14 points.

Charles Sakmar tossed in nine, Mike Roth five, Harvey Knightlinger four and Phil Young two.

Schoolcraft Swimmers Win Twice

Schoolcraft College's swimming team emerged winner in two out of three dual meets over the weekend.

Schoolcraft beat Alpena, 59-35, and then lost to Kellogg, 60-34, in a triple event; then the next night, Schoolcraft won over Auburn Hills, 61-30.

Against Alpena, Schoolcraft triumphed in the following events:

400-yard medley relay: Don Goerlitz, Dane Trembath, Roger Zynowicz, Larry Bars.

200-yard free -- Trembath.

200-yard butterfly -- Zynowicz.

200-yard breast stroke -- Trembath.

In the Auburn Hills meet, Schoolcraft winners were:

400-yard medley -- Goerlitz, Trembath, Bob Wellman, Len Ferguson.

200-yard free -- Zynowicz.

Diving -- Bars.

200-yard butterfly -- Zynowicz.

200-yard back -- Bars.

500-yard free -- Zynowicz.

200-yard breast stroke -- Trembath.

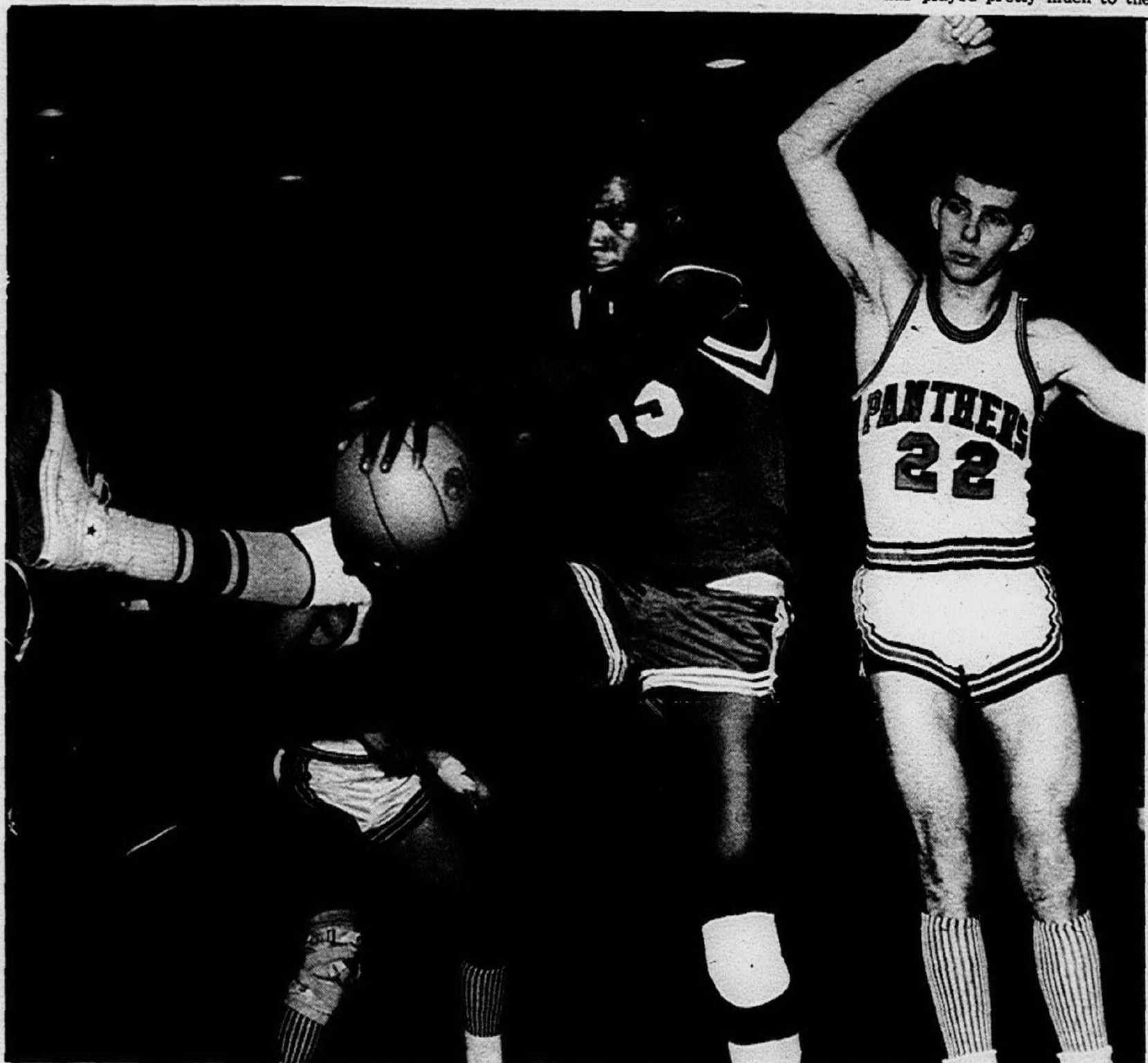

NO QUESTION about who was going to get the rebound in this action during the Garden City East-Inkster game. Lanky Calvin Lewis (15), of Inkster, has his feet out wide as he snatches the ball and dares East's Charles Sakmar to move in and fight for it. However, it didn't do Inkster

much good since East rolled to its 11th victory, 68-51. Incidentally, it may have been the final game of the year for Inkster -- school officials have stated they will close down all buildings this week due to a lack of operating funds.

GC West Rips Riverside Five

Winning basketball is catching on across town in Garden City, too.

Schoolcraft Streak Ends In A Jiffy

After winning two straight, Schoolcraft College's basketball team slumped again Friday, this time losing to Kellogg of Battle Creek, 75-67.

In Kellogg, Schoolcraft was up against a powerhouse, a team which stands 10-0 in its division of the state junior college league and 15-2 overall.

Al Jose tallied 14 points for the losers while McCauley, Carl Gulbransen and Fred Neal each had 10.

Steve Moore, Schoolcraft's top scorer, was held to four points.

Schoolcraft rallied late in the game to pull within six points, 69-63, of a tie before Kellogg erupted to put the game out of reach with two minutes to play.



POOL TABLES

8 FLOOR MODELS AT COST 4 DAYS ONLY

TOURNAMENT SALES

15180 TELEGRAPH KE 3-9880

West High is starting to follow in the steps of East, which has a 10-1 record this season.

West made it two straight and upped its overall record to 5-3 Friday by smothering Riverside, 83-58.

As was the case in East's win over Inkster, West had no problems with Riverside.

After gaining a three-point edge in the first period, West swelled its margin to 11 at halftime and coasted the rest of the way.

Bob Muncy fired in 10 points in the second period when West broke the game open.

DOUG DREWITZ had 24 points to head the West parade. Muncy was next with 16, followed by Greg Wilson with 12 and Gary Robinson and Jerry Hopkins each with ten.

EXPLAINING the improved play of his West team, Coach Chris Babler said:

"We are predominately a junior team, you know. We start four or five underclassmen in every game."

"Because of our inexperience at the outset of the season, it just took time for our boys to jell into a unit. Now that we have arrived, we should do well the rest of the season."

West now is tied for third in the Tri-Rivers League.

WMU Records Set

KALAMAZOO -- Pohlonski is a familiar name in the Western Michigan University swimming record book. Ron Pohlonski set three school records while swimming for the Broncos in 1965 and 1966.

Thurston Matmen Rate 5th In State

No. 5 ranked in the state. That's the Thurston high wrestling team this season.

Thurston has won seven straight dual meets, adding two more victims last week in Fordson, 28-14, and Oak Park, 31-11.

Co-captains Barry Sheik and Chester Proctor have starred for the Thurston team this season. Sheik wrestles at 145 pounds and Proctor at heavy-weight.

In addition Bob Bryant (180), Dean Wheeler (140) and Ken Meinschein (127) also are

rolling along.

Thurston faces two big meets this week--Garden City East Thursday and North Farmington Friday. A win over North Farmington virtually would assure Thurston the Northwest Suburban League crown.

Thurston stands 3-0 in loop action.

In the meet with Oak Park, Phil Gentile (103), Glen Schneidmann (112), Brian McGreevy (120), Paul Forester (133), Wheeler (138), Jerry Papazian (154), Bryant (180), and Proctor (heavyweight) won for Thurston.

Slow Start Costly To Sorrows

Our Lady of Sorrows' basketball team got off to a slow start and never was able to recover against Ferndale St. James.

The result was St. James rolled to an easy 84-52 victory and dropped Sorrows' season record to four victories against six defeats.

St. James pulled out on top, 25-10, after the first period. It was 45-23 at halftime and in the third period the winners piled up 21 more points to only 10 for Sorrows.

Dennis Perry and Tom Strand each had 13 points for the losers while Mike Hart had nine, Paul Bunker five, Mike Briolat four, Tom Webster and Terry Doyle three each and Bob Theis two.

Dave Woodcock tallied 20 to pace St. James.



HIGH IN AIR to grab ball off backboard goes N. Farmington's Rick Knock as he helps his team slip past Birmingham Groves, 66-60 in a tight league battle.

Trenton Rally Sinks Plymouth

Trenton High's basketball team stayed on the heels of front-running Bentley in the Suburban Six League by staging a second-half splurge that led to a 64-52 victory over Plymouth.

Trenton trailed by only, 12-11, after the first period and by 26-24 at halftime.

But after the intermission, Trenton took a 45-34 edge and held on to triumph despite the fact Plymouth staged a late surge that cut the Trenton command to only four points with three minutes to go.

Trenton then countered with a final breakout that put the game in the bag.

Poor shooting hurt Plymouth. The Rocks clicked only 25 per cent of their attempts while Trenton tossed in 37 per cent from the floor.

Mike Stakias, who paced the Plymouth late comeback, topped his team in scoring with 18 points. Jeff Adams was next for the Rocks with 13, while Mike Kubik notched nine, Greg

Corrigan six and Don Jones and Don Gulekson had four each.

Corrigan six and Don Jones and Don Gulekson had four each.

Corrigan six and Don Jones and Don Gulekson had four each.

Corrigan six and Don Jones and Don Gulekson had four each.

Corrigan six and Don Jones and Don Gulekson had four each.

Corrigan six and Don Jones and Don Gulekson had four each.

Corrigan six and Don Jones and Don Gulekson had four each.

Corrigan six and Don Jones and Don Gulekson had four each.

Corrigan six and Don Jones and Don Gulekson had four each.

Corrigan six and Don Jones and Don Gulekson had four each.

Corrigan six and Don Jones and Don Gulekson had four each.

Corrigan six and Don Jones and Don Gulekson had four each.

Corrigan six and Don Jones and Don Gulekson had four each.

Corrigan six and Don Jones and Don Gulekson had four each.

Corrigan six and Don Jones and Don Gulekson had four each.

Corrigan six and Don Jones and Don Gulekson had four each.

Corrigan six and Don Jones and Don Gulekson had four each.

Corrigan six and Don Jones and Don Gulekson had four each.

Corrigan six and Don Jones and Don Gulekson had four each.

Corrigan six and Don Jones and Don Gulekson had four each.

Corrigan six and Don Jones and Don Gulekson had four each.

Corrigan six and Don Jones and Don Gulekson had four each.

Corrigan six and Don Jones and Don Gulekson had four each.

Corrigan six and Don Jones and Don Gulekson had four each.

Corrigan six and Don Jones and Don Gulekson had four each.

Corrigan six and Don Jones and Don Gulekson had four each.

Corrigan six and Don Jones and Don Gulekson had four each.

A GREAT NEW WALLY TABER SAFARI SHOW

"ALASKAN PACK-IN"

and

"CANADIAN LUNKERS"

Featuring **Denny Haver** LIVE & IN COLOR

"ALASKAN PACK-IN"
Gun for record white-tail deer, stalk massive moose after a near-fatal plane crash getting there... join a pack trip into the Taitkenas of Alaska where game is abundant and hunters few and far between. You'll love Haver's films.

"CANADIAN LUNKERS"
Fantastic fishing for lunker lake trout and record brook trout in Canada's fabulous fish factories... Nipigon and Great Bear lakes... plus Arctic-char fishing in Tree Rivers where five world records were set and broken in a single summer!

PLYMOUTH HIGH AUDITORIUM

TUESDAY, FEBRUARY 13

Student under 16 \$1.25 Adult Incl. Tax \$1.75

Advance Tickets Available at Reduced Rates from Sponsoring Club Members For Further Information Call 464-0028

Sponsored by Plymouth Jaycees

FREE!

DETROIT PISTONS T-SHIRT

To Boys & Girls Purchasing Reserved Seats... for

PISTONS vs. BALTIMORE

NEXT SUNDAY - 2 P.M.

AT COBO ARENA

Phone Reservations Accepted - Call 962-2628

WE CURE Dodge fever

Crestwood Dodge, Inc.

421-5700

Ford Road at Venoy Garden City

Openings for 5 p.m. Leagues!

for 1968-69 Season

If interested call

MAC GOLDMAN

GA 7-2900

friendly

MERRI-BOWL LANES

5 Mile Road at Merriman, Livonia

Glenn Happy, Not Franklin

FOR 1968
The
Town & Country
DODGE

SCAT PACK
HAS THE
CURE
FOR

Dodge Fever
While others
talk prices
We Deliver
1968
NEW
DODGE 2-DR. CORONET
\$2193

Complete delivery price.
4% sales tax, title fee &
license transfer.
No Further Charges.
Town & Country
DODGE
Grand River at 9 Mile
KE 8-0202 474-6750
Hours Monday & Thursday 11 9 p.m.

The battle of the unvictorious
--- John Glenn vs. Franklin ---
wound up on the happy side for
Glenn.

Both took the floor Friday
night with 0-4 records in the
Northwest Suburban League.
They were fighting to avoid the
dubious honor of sinking into
undisputed possession of last
place.

Glenn picked up a four-point
lead in the first period and
stayed in command the rest of
the way to emerge a 76-70
victor.

It was 14-10 for Glenn at the
end of the first period and 33-
28 at halftime. Then Franklin
staged a late surge which
brought the Livonians within
four points of a tie in the final
moments.

Two free throws by Paul
Chevarat put the game out of
reach.

Kerry Webb had 21 points for
the winners, while Chevarat
tallied 18.

Bill Shellenbarger clicked for
11, Dick Ditman 10, Bob Walker
eight and Rick Mathews six for
the winners.

Charles Wiggins paced
Franklin as he fired in 23 points.
Chris Lang contributed 14
points.



WHO'LL GET IT? Franklin High's Doug Sutton
scraps with two unidentified Glenn basketballers
in this action during Friday's game. The ball had al-
ready been batted away from his outstretched arms.
It was a happy night for Glenn which registered a
76-70 triumph.

Showdown Time For Farmington

The stage is set for what

shapes up as "the game-of-
the-season" in the Interlakes
League.

It will be Farmington hosting
Pontiac Northern Friday night
and this will be "it" for Farm-
ington.

The Falcons have a 3-1
record in league play while
Northern stands 5-0, adding
Stevenson to its list of victims,
89-57, Friday night.

"We must win," say the Fal-
cons.

They well realize that unless
they triumph, Pontiac Northern
will have all but wrapped up the
championship.

Farmington should be well
rested--at least from game
action.

THE FALCONS had last week
off because of the mid-year final
examination period.

Meantime, Northern had no
trouble with Stevenson. The
Pontiac team shot ahead 17-
10, in the first period and domi-
nated matters the rest of the
way.

Stevenson never could get
close.

Bob Traylor had 16 points for
the winners while no member of
Stevenson was able to hit
in double figures.

Paul Tonnemacher and Paul
Bunker with eight points each
and Jim Olsen with seven topped
the Stevenson attack.

The Detroit Department of
Parks and Recreation last year
staffed 25 senior citizen facili-
ties, offering an average of
300 man-days of activity a
month to 25,000 retirees.

Big Ten Basketball

	Conf.	Season
Northwestern	3	1
Wisconsin	2	1
Purdue	2	1
Ohio State	1	7
Iowa	1	8
Indiana	1	8
MICH. STATE	2	2
Illinois	1	1
MICHIGAN	0	3
Minnesota	0	2

SATURDAY'S RESULTS
Mich. State 75, Northwestern 62.
Ohio State 103, Michigan 70.

THIS WEEK'S GAMES
Saturday--Ohio State at Michi-
gan, Purdue at Northwestern; Il-
linois vs. Notre Dame and Michi-
gan State vs. Southern Illinois
(both games at Chicago Stadium).

Redford Union Bowls Over Parkers, 76-72

There's still a chance for
Redford Union high's basketball
team in the Suburban Six League
race.

The Township's downed
Allen Park, 76-72, Friday night
in a game in which the score
deceives the type of action.

As a result, Redford Union
has a 3-2 standing in the league,
two games back of leading
Bentley.

Redford Union built up as
much as a 22-point lead with
five minutes left in the game.
Then with reserves finishing
for Redford Union, Allen Park
was able to cut the lead down
in the closing moments.

REDFORD UNION moved in
front, 15-11, after the first
quarter when Dale Bjerke led
the way with seven points. In
the second period, the RU lead
mounted to 35-22 as Bjerke
fired in six more points and
Dennis Fifield five.

Fifield bounced in eight more
in the third period when Red-
ford Union added still more to
its advantage.

Bjerke was the scoring star
for the winners with 24 on seven
baskets and 10 free throws.

Fifield wound up with 15 and
Jim Walker with 14 to pace
the winners.

Terry Wilson tallied 24 for

the losers, making 12 of them
in the final period.

NHL Standings

EAST DIVISION						
	W	L	T	Pts.	GF	GA
Boston	24	14	6	54	167	130
Toronto	22	14	8	52	131	96
Chicago	20	13	12	52	132	125
Montreal	21	14	9	51	130	99
New York	20	15	8	48	128	116
DETROIT	17	20	7	41	146	146

WEST DIVISION						
	W	L	T	Pts.	GF	GA
Phila.	20	16	7	47	112	98
Los Ang.	18	23	4	40	107	137
Pittsburgh	16	22	7	39	114	132
Minnesota	15	19	9	39	103	131
St. Louis	15	21	7	37	87	104
Oakland	9	27	10	28	89	131

SATURDAY'S RESULTS
Pittsburgh 8, Detroit 5
Montreal 3, Chicago 1
Toronto 5, Minnesota 1
New York 3, Oakland 0
Boston 4, Philadelphia 2

SUNDAY'S RESULTS
Toronto 2, Detroit 0
Boston 6, Chicago 2
St. Louis 2, Philadelphia 2, tie
Minnesota 4, Pittsburgh 3
Oakland 3, Los Angeles 0

East Division						
	W	L	T	Pts.	GF	GA
Montreal	23	14	9	55	137	101
Toronto	23	16	8	54	136	103
Boston	24	18	6	54	170	140
Chicago	21	15	12	54	129	123
New York	22	16	8	52	137	123
DETROIT	19	21	8	46	158	156

West Division						
	W	L	T	Pts.	GF	GA
Philadelphia	21	19	7	49	116	107
Minnesota	18	20	9	45	113	138
Los Angeles	20	23	4	44	115	144
St. Louis	17	23	8	42	110	112
Pittsburgh	17	23	7	40	118	137
Oakland	10	29	10	30	96	139

DETROIT'S RESULTS
DETROIT 3, Philadelphia 2
Montreal 5, Boston 2
Chicago 4, Toronto 1
St. Louis 4, New York 3
Los Angeles 5, Pittsburgh 3
Minnesota 3, Oakland 1
New York 4, Oakland 2
Pittsburgh 1, Boston 0
Minnesota 2, DETROIT 1
Los Angeles 2, Philadelphia 0
Toronto 3, Chicago 1

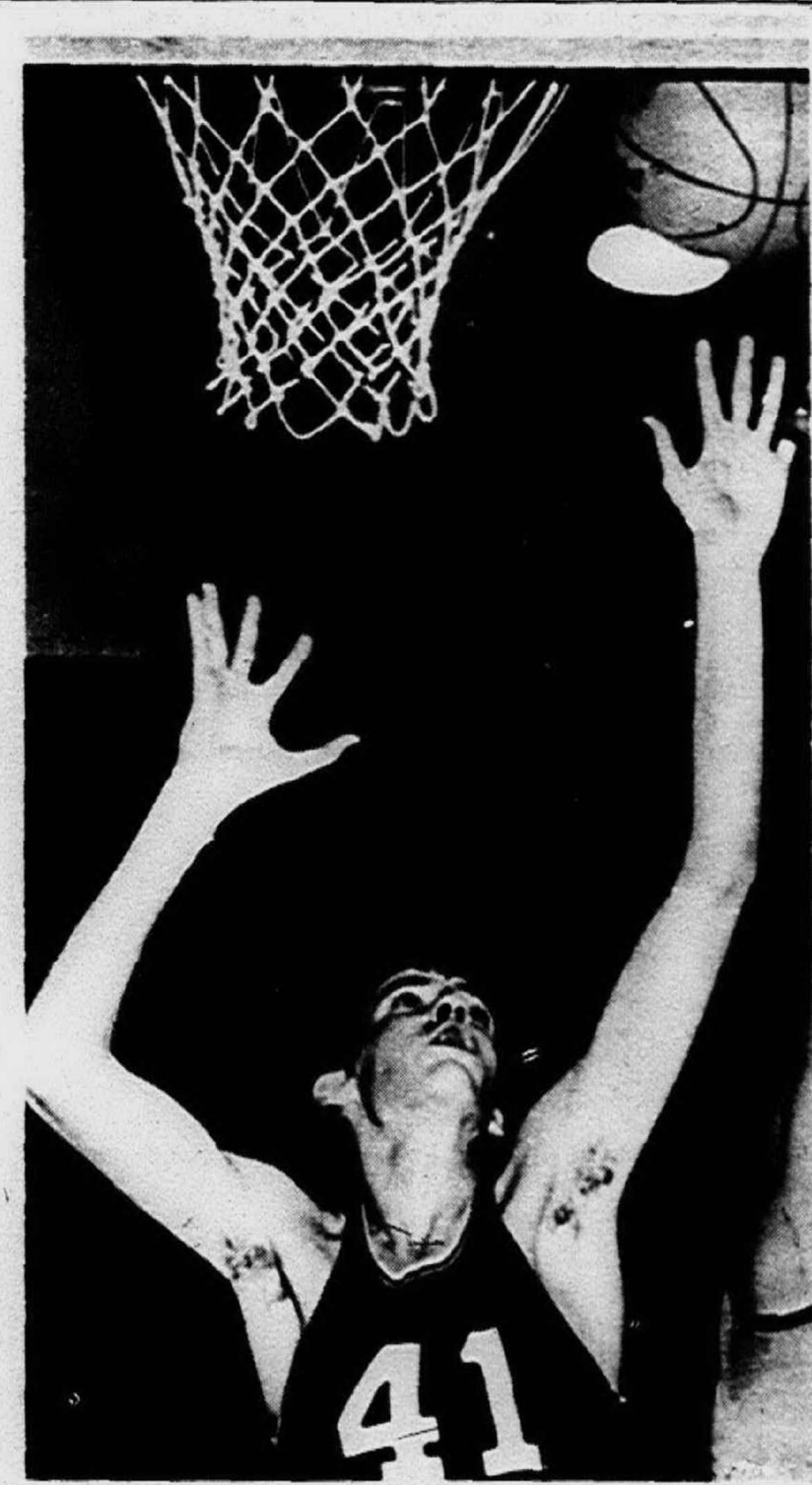

ALLEN PARK'S Jim Wilson has things all to him-
self as he prepares to gather in the ball after a team-
mate's shot at the hoop during a tense moment in
the game against Redford Union. RU squeezed past
the Parkers, 76-72 to remain in the thick of the fight
for the Suburban Six League championship.

'68 APACHE CAMP TRAILER YOU BET!
MORE PEOPLE OWN APACHES THAN ANY OTHER KIND

YOU MAY WIN ONE

ASK ABOUT
OUR BOAT SHOW
SPECIALS
(FREE TV)

CAMPERS PARADISE

20804 JOHN R - HAZEL PARK 545-9026
28790 PLYMOUTH RD. LIVONIA MICH. 261-1100

Your Safety is Our Business at
Firestone
HEADQUARTERS for EXPERT CAR SERVICE

\$6.95 Offer
INCLUDES ALL THIS WORK:

- FRONT END ALIGNMENT
- REPACK FRONT WHEEL BEARINGS
- BRAKE ADJUSTMENT

Correct caster, camber, toe-in and toe-out
Front wheel bearings should be repacked every 10,000 miles
Work is done by skilled mechanics

Most American cars. Parts extra if needed.

No money down...months to pay...on car service work

Guaranteed BRAKE RELINE
Choice of 3 fine quality Firestone Linings

GOOD GUARANTEED 10,000 MILES OR 1 YEAR \$19	BETTER GUARANTEED 20,000 MILES OR 2 YEARS \$24	BEST GUARANTEED 30,000 MILES OR 3 YEARS \$29
--	---	---

Price includes installation. Fords, Dodges, Chevrolets, Plymouths and American compacts. Others slightly higher.

Here's what we do:

- Replace old linings and shoes with Firestone Linings
- Adjust brakes for full drum contact
- Inspect drums, hydraulic system, return springs and grease seals

GUARANTEE: We guarantee our brake lining for the specified number of miles or years from date of installation, whichever comes first. Adjustments prorated on mileage and based on prices current at time of adjustment.

No money down...months to pay...on car service work

Firestone Stores

*LIVONIA Ply. Road at Middlebelt GA 7-5000	*PLYMOUTH at Evergreen VE 6-4232	*W. McNICHOLS at Schaefer Hwy. UN 4-8511
---	---	---

Prep Schedule

BASKETBALL
Friday
Franklin at Groves
Bentley at Trenton
Garden City East at Lutheran W.
John Glenn at Oak Park
Kennedy at Garden City West
Redford Union at Plymouth
Walled Lake at Stevenson
Pontiac Northern at Farmington
North Farmington at Thurston
Clarkston at Clarenceville
St. Rita at Our Lady of Sorrows
St. Agatha-St. Francis Xavier
at Ecorse High
Saturday
Plymouth at Franklin
Walled Lake at Redford Union
WRESTLING
Thursday
Redford Union at Garden City W.
Garden City East at Thurston
Clarenceville at Northville
Friday
Groves at Franklin
Bentley at Trenton
Thurston at North Farmington
Oak Park at Glenn
Stevenson at Walled Lake
Farmington at Pontiac Northern
Saturday
Garden City West at Wayne
Tuesday
Redford Union at Clarenceville
Garden City East at Trenton
Garden City West at Ann Arbor
Huron
Royal Oak Kimball at Farmington
Royal Oak Dendero at North Farmington
SWIMMING
Thursday
Cherry Hill at Garden City West
Plymouth at Redford Union
Andover at John Glenn
Garden City East at Robichaud
Friday
Groves at Franklin
Bentley at Trenton
Tuesday
Garden City East at Glenn
Garden City West at Franklin

Sears
SKI RENTAL
Rent Metal Skis,
Boots - Poles
Daily Rate \$5
Weekend Rate \$9
Weekly Rate \$25
Ask about Sears Customer Special Rates at Local Michigan Ski Area:
Sears Sporting Goods Dept.
Sears Livonia Mall Store

Big Ten Basketball

	Conf.	Season
Northwestern	3	1
Wisconsin	2	1
Purdue	2	1
Ohio State	1	7
Iowa	1	8
Indiana	1	8
MICH. STATE	2	2
Illinois	1	1
MICHIGAN	0	3
Minnesota	0	2

SATURDAY'S RESULTS
Mich. State 75, Northwestern 62.
Ohio State 103, Michigan 70.

THIS WEEK'S GAMES
Saturday--Ohio State at Michi-
gan, Purdue at Northwestern; Il-
linois vs. Notre Dame and Michi-
gan State vs. Southern Illinois
(both games at Chicago Stadium).

HAGEN SPALDING WILSON HAGEN
Families that Play together - Stay together!
AUTHORIZED DEALER
FISCHER - BRUNSWICK
POOL TABLES
AND EQUIPMENT
Fully Guaranteed
TERMS OR 90 DAYS
SPECIAL SALE
CLUB 'n' CUE
"Lowest Prices - Highest Integrity"
27549 WARREN
1 Bk. W. of Inkster Rd.
425-7840

BRUNSWICK FISCHER
Includes:
• WALLRACK
• BELGIUM BALLS
• ITALIAN CUES
• FULL BRIDGE
• TRIANGLE • BRUSH
• REPAIR KIT • COVER
• INSTALLATION

MAC GREGOR

ARLANS

**NO MONEY DOWN
36 MONTHS TO PAY**

4 DAYS ONLY!
JAN. 31,
FEB. 1, 2, 3!

268 SQ. INCH PICTURE

EMERSON

FACTORY AUTHORIZED SERVICE

FREE DELIVERY

EMERSON COLOR TV 398.00
or Low Monthly Payments of 14.00 per month
Model 22C04
• Big screen picture with color quick tuning control; All-area, hi-gain Miracle Tuner
• Sensitive hi-fidelity FM sound system
• Handsome, decorator all-walnut cabinet

ABSOLUTE MONEY BACK GUARANTEE

Famous Name
295 Sq. In.
Color T.V.
448.00

Famous Name
Stereo
188.88
AM-FM - Phono

Famous Name
Portable T.V.
68.88
Limited Quantity

OPEN MONDAY THROUGH SATURDAY 10 A.M. TO 10 P.M. OPEN SUNDAY 12 A.M. TO 7 P.M.

By George Maskin

observing sports

The Winter Olympics are just around the corner in Grenoble, France.

Thanks to the modern techniques of television we'll be able to sit in our homes and watch live the action taking place 3,000 miles away.

There's one unhappy aspect, however, from an American standpoint.

The U. S. may be the greatest nation in the world in athletics — and some other things, too. But when it comes to the winter aspect of the Games, we are due to take another bad beating.

We just can't seem to ski or skate or bobsled or play hockey with the other countries on this globe. They (meaning the other nations) show us up badly.

The last time the Winter Games were held, the U. S. won a total of something like six medals — Gold, Silver and Bronze.

It's not that we don't try. Our young men and women try as hard as they do any place else in the world.

Perhaps, our terrain or weather just doesn't give us a chance against those who reside in the proximity of the Alps, etc., or where they have chilly weather the year around.

IT'S IRONIC, too, that hockey has become a big sport—for the fans—in the U. S. We also have more and more youngsters playing the game.

But when it comes to the big leagues, we still have to count on Canada to produce the players who stock the Red Wings, Black Hawks, Rangers, Blues and all the rest.

Perhaps, the hockey trouble explains something; we are short on artificial rinks.

Let's look around in our own neighborhoods. The good people who like to ice skate, must wait for the thermometer to drop below freezing in most cases.

It's especially true for the hockey bugs.

The few rinks that operate, regardless of the weather, can't accommodate all who wish to use them.

Little wonder that a place like Gordie Howe's Iceland over on Detroit's Far East Side stays up the clock around and that be it 2 p.m. or 1 a.m., the place is jammed with skaters or hockey players.

The question of local artificial rinks has come up several times. Very little has been done.

Doc Fenkell brought up the subject the other evening at a press get-together held by the Tigers. Doc lives in Plymouth.

"Why not plug for artificial ice rinks?" Doc pleaded.

Well, if you'll check the back files of the Observer you'll find that we have mentioned the subject at least three times every year.

It's always a prime subject on our list of New Year's wishes for Observerland.

MAYBE, IT'S TOO much to expect at this critical time with costs so high, that the taxpayer should be slapped with the cost of erecting such buildings. Granted, an artificial rink would be wonderful from a recreational standpoint.

The various overseers of our tax money already have more places to use the cash than they have cash coming in.

Our schools are plagued with financial problems. If they aren't at the moment, they will be next month or next fall.

So luxury items must stand aside.

All of which should bring the enterprising private citizen into the picture. It strikes us that if somebody had the necessary cash to put up, he not only could benefit handsomely in the pocketbook, but he'd also be doing his community a great service.

With more rinks, we would be pulling more youngsters off the streets.

Give the kids more to do... there's less chance they'll get into trouble or less chance they'll get hurt.

Do we have any takers?

Or givers?

Swimmers Split Meets

Schoolcraft College's swimming team broke even in a triple dual meet last Friday.

Schoolcraft beat Jackson, 46-39, but lost to Windsor, 47-43.

Roger Zygnowicz won the 200-yard free style for Schoolcraft while teammates Russ

Hoffman copped the 200-yard individual and Larry Bars the 200-yard back stroke.

The Schoolcraft 400-yard free style relay of Les Ferguson, Bars, Dane Trembath and Zygnowicz also triumphed.

Schoolcraft swims Kellogg at Stevenson High Friday.

Compact Color TV in a Mastercrafted Cabinet!

RCA
New Vista
COLOR TV



When you're first in Color TV, there's got to be a reason. And greater highlight brightness this year is just one of the reasons why you'll prefer RCA Color.

RCA COLOR TV
FROM \$299.95
Model EJ 505

Check Our
Low Prices
Immediate Delivery

THE MOST TRUSTED NAME IN ELECTRONICS

No Money Down-Up To 3 Years To Pay!

COLORLAND T.V.

33666-5 Mile Rd.—2 Blocks W. of Farmington Rd.

RCA Authorized Sales & Service

Open till 8 p.m. Every Night

Bentley Girds For Trenton Duel; Suburban 6 Lead Up For Grabs

The halfway point has been reached in the Suburban Six League basketball race and it's Bentley of Livonia, as expected, showing the way.

The Livonians stand 5-0 in the circuit (11-2 overall) as they start the second half of their league schedule this week at Trenton in what could be the biggest game of the season for both teams.

Trenton holds down second place with a 4-1 mark after bumping Plymouth, 64-52, Friday as Bentley trimmed Belleville, 78-45.

"If we can win this one, we'll be in pretty good shape," said coach George Fefles of Bentley, in referring to the Bentley invasion of Trenton.

"Pretty good" is a modest way to put it. A victory would give Bentley a two-game bulge over its nearest rival with only four games left on the schedule and its roughest test behind.

BENTLEY HAD no problems against Belleville. Ken Bollin flipped in nine points in the first period to shoot Bentley on top, 23-15.

The lead swelled to 46-25, at halftime and in the second half, Belleville was held to 20 points—only six in the last period.

Bollin again paced the winners with 25 points on 11 baskets and two free throws as he upped his scoring average for the season to 23 points.

Mark Chaisson had 16 for Bentley, 10 in the second period.

Dan Doyle with 12, Leeroy Watson with eight and Jim Powers, Mark Hurlburt and Walt Blacha with four each contributed to the victory. Dave

Sterling scored three and Dan Devanny two to round out Bentley's scoring.

Tennis Squad Captain Picked

ANN ARBOR—Dick Dell of Bethesda, Md., letterman junior, has been chosen captain of the University of Michigan 1968 tennis squad, Coach Bill Murphy announced. Dell, who lost only one match last season, succeeds Ed Waits of Jackson, Mich.

NBA Standings

	W	L	Pct.	Behind
Philadelphia	37	15	.712	
Boston	34	16	.680	2
DETROIT	27	26	.509	10 1/2
Cincinnati	24	26	.480	12
New York	25	29	.463	13
Baltimore	20	31	.392	16 1/2

Western Division				
St. Louis	40	15	.741	
San Francisco	32	22	.593	7 1/2
Los Angeles	28	23	.549	10
Chicago	18	34	.346	20 1/2
Seattle	15	38	.288	24
San Diego	14	39	.264	25

Saturday's Results

DETROIT 125, Los Angeles 119
St. Louis 120, Cincinnati 111
Baltimore 123, San Diego 122

Sunday's Results

Boston 115, Philadelphia 103
New York 133, San Francisco 130
Los Angeles 128, St. Louis 113
Seattle 135, Baltimore 126

Named All-Stars

KALAMAZOO—Three Western Michigan University coeds were named to the Michigan State all-star girls' volleyball team in a sports day held at Ferris State College. Freshman Ferol Conklin of Cedar Falls, Iowa, was named to the first team while, selected to the second team were senior Dee Dustin of Kalamazoo and junior Judy Moore of Sarnia, Ont.

Win Streak

KALAMAZOO -- Western Michigan University's swimming team compiled the longest dual meet win streak in its history when it won 25 straight meets from 1962 to 1964.

2nd NOW AT FIRESTONE...

TIRE

1/2-PRICE

Brand new
fine quality
tires...not
retreads or
factory seconds

When you buy the first tire at price listed below.
(Plus taxes and 2 trade-in tires off your car.)

LIMITED TIME OFFER!

Don't miss out!

Firestone
CHAMPION
The safe tire

FULL 4-PLY
NYLON CORD BODY

- *Wide deep precision-bladed tread for long mileage.
- *Modified wrap-around design for better handling.
- *Modern sculptured sidewall design.

SIZE	Tubeless Blackwalls		Tubeless Whitewalls		Fed. Excise Tax (Per Tire)
	1st Tire	2nd Tire	1st Tire	2nd Tire	
6.50-13	\$16.50	\$8.25	\$19.50	\$9.75	\$1.81
7.35-14	18.75	9.37	21.75	10.87	2.06
7.75-14 (7.50-14)	19.25	9.62	22.25	11.12	2.19
7.75-15 (7.50-15)					2.21
8.25-14 (8.00-14)	22.50	11.25	25.50	12.75	2.35
8.15-15 (7.10-15)					2.36
8.55-14 (8.50-14)	25.00	12.50	28.25	14.12	2.56
8.45-15 (7.60-15)					2.54

All prices PLUS taxes and trade-in tires off your car.

NO MONEY DOWN

Take months to pay... credit established in minutes!

DRIVE IN TODAY!

Firestone Store

*LIVONIA
Ply. Road at Middlebelt
GA 7-5000

Firestone Store

*PLYMOUTH
at Evergreen
VE 6-4232

Firestone Store

W. McNICHOLS
at Schaefer
UN 4-8511

Northville Tire

NORTHVILLE
446 S. Main St.
349-0150

Loper Firestone

PLYMOUTH
1094 S. Main
GL 3-3900

Arley's Firestone

SOUTHFIELD
at 11 Mile Rd.
353-5250

Delightful, Delicious Delicatessen

FOODS TO GO

Home Made Daily

- Pork and Beef Barbecue
- Potato Salad • Macaroni
- Baked Beans
- Beer • Wine • Champagne
- Chelton House Cocktail Mix • Eckrich Cold Cuts
- KRUM-CHEE POTATO CHIPS

BILL'S MARKET

584 Starkweather
Plymouth
7:30 A.M. TO 10 P.M.
OPEN 7 DAYS
Phone GL 3-5040

Rep. Esch Analyzes Work Of Congress

Congressman Marvin L. Esch (R-Ann Arbor) analyzed the present session of Congress in a number of speeches throughout the Second Congressional District recently. Esch discussed major issues to be faced by Congress and the nation in the months ahead. The following are excerpts from his speeches before these groups.

"The number one problem facing the nation is the under educated, ill-housed, unemployed and unmotivated population of our urban and rural areas. The problem has long been clear, but the Ad-

ministration has only offered new versions of the ineffective solutions of the 30's. The President's proposal for massive government make-work programs epitomizes the regressive thinking that characterized the Administration's handling of these problems.

"The challenge of this Congress will be to restructure our thinking and to develop new solutions utilizing the expertise found in private industry, small business, hospitals, schools (both public and private) and community colleges. New and imaginative programs must be undertaken, but reliance on a totally governmental solution must be altered."

VIETNAM

"There continues to be confusion toward our Southeast Asia policy. While we must remain rigid in our determination to fulfill our commitment to a free South Vietnam and Southeast Asia, the United States cannot and must not be rigid in our diplomatic and negotiation efforts. It is evident that there has been increased and extensive indirect peace feelers from Hanoi in recent weeks. Unfortunately, the President's public utterances have remained inflexible in tone and content. The cause of

peace and the prestige of the United States in the world community is ill served by this apparent unwillingness to enter into flexible negotiations."

INFLATION

"Are we willing to face up to the problem of the shrinking dollar or will we continue to have a program of spend, spend, spend? Make no mistake—we pay for every government service we obtain, either through direct taxes or the indirect, hidden tax of inflation which hits hardest at the poor, the aged and those on fixed incomes. The confused budgetary game that Congress plays with the President each year must be stopped and we must have a well thought-out and coordinated study of our fiscal position and spending priorities. The inability of the President and the members of his own party to cooperate in the consideration of the budget and fiscal policies has severely limited the capability of the Congress to enact such a coordinated program.

"Although specific details are not yet available, the President's suggestion that we discriminate against traveling school teachers and students to stop the flow of dollars abroad is like applying a bandaid to a serious wound."

SOCIAL SECURITY

"It is time for a thorough review of the structure of our Social Security system — its purposes, its functions, its financial structure, and its ability to meet the needs of those who receive benefits. The Congress should establish a blue-ribbon commission of representatives from the financial community, the life insurance and pension fields and the social sciences to review the present system and its future course. It is time that the politicians quit playing patriarchy with the people's funds."

on federal expenditures, we must not be so shortsighted as to hamper the ongoing research programs of our major research institutions. Research facilities and personnel must be given assurances of a stable base of support and must not be hampered by political whims."

SUMMING UP

"The issues facing the Congress and the country are so important that they cry out for

non-political solutions. In the past year, my record has been called everything from ultra-liberal to right-wing conservative. It is my effort to be neither but to analyze each issue on its individual merits. Despite the partisan temptations of an election year, the Congress must avoid political exhortations and maneuvers and must be analytical and pragmatic in its approach to the crises facing the nation."

SUPERB REUPHOLSTERING AT MID-WINTER SALE PRICES



Your present sofa or chair can now be restored by our own expert craftsmen to reflect the new look of today's styles, whether it be traditional, provincial or contemporary, now at a cost considerably less than at any other time during the year. Expert tailoring, minute attention to details, and the use of modern up to date materials, all combine to give you a truly magnificent piece of workmanship, plus the additional advantage for placing your order now for quick service, scotchgarding, and fitted arm covers.

Come in and pick the fabric of your choice, including all new collections, and receive your full discount during our Mid-Winter Sale or call for our trained representative to show you samples at home. No obligation and budget terms, but remember Sale ends Feb. 20.

Ray Interiors

"Furnishings for Distinctive Homes"

33300 Slocum Drive, Farmington
Phone 476-7272

2 BLKS. SOUTH OF GRAND RIVER
OFF FARMINGTON ROAD

Mon., Thurs., Fri. Till 9 p.m.

NOW....

CAR WASH

For only

9¢

WITH FULL TANK OF OVER 15 GALLONS

With Purchase Of

Your Car Wash Costs Daily

15 Gallons.....	39¢
12 Gallons.....	59¢
9 Gallons.....	89¢

Without Gas Purchase
Regular Car Wash Costs

\$ 25

MONDAY
TUESDAY
WEDNESDAY
and THURSDAY

\$ 75

FRIDAY
SATURDAY
SUNDAY
& DAY BEFORE
HOLIDAY

All car wash Prices include
FREE LUSTER WAX TREATMENT

Sparkling Clean, Interior and Exterior

HOURS 8-6 DAILY - SUNDAY 8-4

TEX GAS - N - WASH

USE YOUR



CREDIT CARD

32650 FORD ROAD

Just East of Venoy

GARDEN CITY

To the Supervisor and Clerk of the Township of Plymouth, Wayne County, Michigan.

Sirs:

You are hereby notified that the Board of County Road Commissioners of the County of Wayne, Michigan, did, at a meeting of said Board held on December 28, 1967, decide and determine that a certain street described in the minutes of said Board should be a County road under the jurisdiction of the Board of County Road Commissioners. The minutes of said meeting fully describing said street are hereby made a part of this notice, and are as follows:

Minutes of the regular meeting of the Board of County Road Commissioners of the County of Wayne, Michigan, held at the Board's offices, 7th Floor, City-County Building, Detroit, Michigan, at 9:00 a.m., Eastern Standard Time, Thursday, December 28, 1967.

Present: Chairman Neudeck and Vice-Chairman Kreger.

"Commissioner Kreger moved the adoption of the following resolution:

BE IT RESOLVED by the Board of County Road Commissioners of the County of Wayne, Michigan that the following described section of road be and it is hereby taken over as a county road and made a part of the county road system of the County of Wayne:

That part of the N.E. 1/4 of Section 36, T.15S., R.4E., Plymouth Township, Wayne County, Michigan, described as beginning at a point on the center line of Ann Arbor Trail distant S. 0 degrees 11' 41" W., 1287.77 feet along the east line of Section 36 and N. 76 degrees 41' 39" W., 528.01 feet along the center line of Ann Arbor Trail, from the N.E. corner of said section; thence proceeding S. 13 degrees 18' 21" W., 420.00 feet; thence southerly 64.58 feet along the arc of a curve to the left having a radius of 102.78 feet, central angle of 36 degrees 00' and chord bearing S. 4 degrees 41' 39" E., 63.52 feet; thence S. 22 degrees 41' 39" E., 121.74 feet; thence southeasterly 84.82 feet along the arc of a curve to the left having a radius of 90.00 feet, central angle of 54 degrees 00' and chord bearing S. 49 degrees 41' 39" E., 81.72 feet; thence S. 76 degrees 41' 39" E., 50.00 feet; thence S. 13 degrees 18' 21" W., 60.00 feet; thence N. 76 degrees 41' 39" W., 50.00 feet; thence northwesterly 141.27 feet along the arc of a curve to the right having a radius of 150.00 feet, central angle of 54 degrees 00' and chord bearing N. 49 degrees 41' 39" W., 136.20 feet; thence N. 22 degrees 41' 39" W., 121.74 feet; thence northerly 102.28 feet along the arc of a curve to the right having a radius of 102.78 feet, central angle of 36 degrees 00' and chord bearing N. 4 degrees 41' 39" W., 100.61 feet; thence N. 13 degrees 18' 21" E., 450.00 feet; thence S. 76 degrees 41' 39" E., 60.00 feet to the point of beginning, constituting 0.155 mile of County Road, to be designated as Greenview Place.

The motion was supported by Commissioner Neudeck and carried by the following vote:
Ayes: Commissioners Neudeck and Kreger.
Nays: None."

THIS NOTICE IS GIVEN UNDER AND BY VIRTUE OF ACT NO. 283 OF THE PUBLIC ACTS OF 1969, AS AMENDED.

In testimony whereof, I have hereunto set my hand at Detroit, Michigan, this 3rd day of January, A.D. 1968.

BOARD OF COUNTY ROAD COMMISSIONERS
OF THE COUNTY OF WAYNE MICHIGAN
Philip J. Neudeck, Chairman
William E. Kreger, Vice-Chairman
Michael Berry, Commissioner

Donald R. Kring
Secretary and Clerk of the Board

P.O. 68-11208
January 17, 24, 31

DUNNING'S in PLYMOUTH
COME and
GET 'EM



FINAL
DRASTIC REDUCTION
ON OUR
JANUARY SALE!

Women's	Children's Wear
• DRESSES	• SNOWSUITS
• COATS	• SLACKS
• SWEATERS	• TODDLER SETS
• FOUNDATIONS	• DRESSES
• ROBES	• BOYS odds & ends

Many Other Buys throughout the Store!

Dunning's
APPAREL FOR WOMEN AND CHILDREN
DRY GOODS, LINENS, GIFTS

500 Forest Ave. Plymouth GL 3-0080

AMERICA'S LARGEST FAMILY CLOTHING CHAIN

EST. 1940

Robert Hall

OPEN
9:30
TIL
9:30



SEMI-ANNUAL CLEARANCE!

MEN'S REG. 42.95
ALL WOOL WORSTED SUITS

Look for the Red Tags!

Yes, men, right now you save \$8.07 on a select group of 42.95 all wool worsted suits from our regular stock! Look for the red tags and take advantage of the big, big savings!

34⁸⁸

SIZES FOR REGULARS, SHORTS, LONGS

COMPLETE
ALTERATIONS
INCLUDED



34850 Plymouth Road at Intersection of Wayne Road,
Livonia

Divorced Catholics Meet

A meeting of all divorced Catholics, both men and women, will be held Tuesday, Feb. 6, at 8 p.m. on the second floor of the Gabriel Richard Building, 305 Michigan Ave.

The purpose of the meeting is to discuss proposals to be submitted to the spring meeting of the Archdiocesan Synod.

The proposals are directed toward a better understanding of the role of the divorced Catholic in the affairs of the Church.

Plans Sale Feb. 7

The Livonia Jewish Congregation Sisterhood will hold a rummage sale from 10 a.m. to 4 p.m. Wednesday, Feb. 7, in the Synagogue Building, 29475 West Six Mile, Livonia.

St. Matthew's To Show 'The Parable' Sun.

"The Parable", a religious film based on experiences of a circus clown, will be given two showings at St. Matthew's Church, 30900 Six Mile, Livonia, Sunday, Feb. 4.

The first showing, at 4:30 p.m., will be followed by group discussion, with baby-sitters for young children available until 6:30 p.m. The film also will be presented at 6:30 p.m. and adults, youths and children are invited to bring their friends. There will be no baby-sitting for this showing, and no discussion.

The film was a feature presentation at the Christian Pavilion of the New York World's Fair.

3 From Livonia Family Study At Bob Jones U

When a student leaves home headed for college, it's a big event in his immediate family. But when three members of the same family are attending concurrently the same institution 750 miles away from home, that's some kind of record.

Two daughters and a son of Mr. and Mrs. Floyd S. Fisher Jr., who made their home at 35840 Parkdale, Livonia, until recently--are doing just this. They are students at the world's largest fundamental Christian school--Bob Jones University in Greenville, S.C.

"Why are so many from one family attending one particular school so far away?" is the first question that may come to one's mind.

Patricia, oldest of the three, gives the answer. "Two alumnae told me about BJU, and their description intrigued me. They were very excited about the school, and I had never heard about anything like it before. I felt sure I could get the best education there. Then after I came, I just loved it--and I guess I talked my brother and sister into coming, too."

A SENIOR majoring in elementary education in the school of education, Pat has been doing her student teaching at the Lake Forest Elementary School in Greenville this semester. She feels that she has been well prepared for her field at BJU. "The training here is practical--not all theory," she says. "And we are taught how to live--not just how to make a living. We also learn to appreciate culture."

Pat has many interests: she enjoys camping, swimming, tennis, reading, cooking, and sewing. She has served as a counselor at several summer camps in Michigan and one in Nova Scotia. In the summer of 1964 she went with a group of teen-agers from various churches under the sponsorship of the Grand Rapids School of the Bible and Music and did evangelistic work in Idaho.

JAMES IS A JUNIOR majoring in secondary education, and he would like to be a physics teacher. He, too, feels that he is being well prepared for his life's work. "Academically it's hard here, but I think that's good. This kind of training will make me a lot better teacher. And here we feel free to walk up to any of our teachers and talk to them about anything--they are really interested in each one of us as individuals."

He plays the baritone horn in the marching band at BJU and also is the goalie on his literary society's intramural soccer team.

James was active in music also while attending Franklin High School. He was the drum major, as well as soloist in the winter band concert during his senior year. He was chosen with two others from the school



JAMES



BARBARA



PATRICIA

Dr. Sears Addresses DBC Alums

An alumni banquet scheduled at Detroit Bible College Feb. 9, at 7 p.m., will feature Dr. Cedric Sears, pastor of North Baptist Church, Flint, Mich., as guest speaker. The banquet will climax a round of activities planned for DBC alumni which includes three basketball games slated for Feb. 3.

Another highlight of the homecoming festivities will be the athletic banquet planned for Feb. 2. Students will select a queen to reign over the Homecoming events.

Dr. Sears, who will address alumni at the Banquet, is widely known as a Bible Confer-

ence lecturer and teacher. In addition, his talks are broadcast daily over radio stations in Wisconsin, Illinois, Indiana, Ohio, Michigan, New York, and Ontario.

A native New Englander, Dr. Sears was born in Cape Cod, Mass. His educational background includes studies at Moody Bible Institute, Chicago, Ill., and Wheaton College, Wheaton, Ill. He also attended North Central College, Naperville, Ill., and Northeastern University, Boston, Mass. He has been pastor of North Baptist Church in Flint for 10 years and has served in other pastorates in Massachusetts and Illinois.



DR. CEDRIC SEARS

EST. 1940

Robert Hall

OPEN 9:30 TIL 9:30

20% OFF!

SUPERB COATS WITH LAVISH MINK COLLARS

47⁹⁶ to 63⁹⁶

Regularly 59.95 to 79.95

Beautifully furred coats... magnificent mink collars accenting expensive-quality fabrics. Hand-piped buttonholes, rayon crepe or satin linings, warm insulated wool interlinings. Terrific buys! Misses' sizes 8-16.

furs labeled to show country of origin of imported furs

Amazing value!

IMPORTED 3-pc. DOUBLE-KNIT PURE WOOL SUITS

26⁸⁸

You'll agree they're worth \$40 to \$50

Superb designer-originals from British-Hong Kong... full-fashioned knits that give you a complete ensemble! With chic jackets, expensive quality details and trims... elegant accents such as welting, contrasting effects, and other touches... plus extra buttons! All-wool richness in flattering colors.

MISSES' SIZES 8 TO 18 IN GROUP

34850 Plymouth Road at Intersection of Wayne Road, Livonia

'Living Room Dialogues' To Be Considered

"Living room dialogues" among church members of different faiths will be discussed at a Church Women's Day meeting set for Friday, Feb. 2, from 9:30 a.m. to 2 p.m. in the Cherry Hill Baptist Church, 1045 N. Guley, Dearborn.

The day is a cooperative project of Church Women United in western and southern Wayne County.

Mrs. Josephine H. Kyles, director of the Division of Service of the Metropolitan Detroit Council of Churches, and the Rev. Carl Sayers, director of St. Stephen's Episcopal Church, Birmingham, will be speakers on "Living room dialogues."

The dialogues program began as discussions on a planned basis between persons of different faiths but have now been broadened to cover major questions of the day such as the generation gap and race relations.

Reservations for the luncheon should be made with Mrs. Herschel Ping, president of the Church Women United of Livonia, 476-8340, or with the Cherry Hill Baptist Church, 565-9630. Baby sitting is available.

Madonna Parents Sponsor Dance

The Parents Association of Madonna College will sponsor a dinner dance, "Hearts and Flowers", Saturday, Feb. 10, in the dining room of the college.

The dinner will be preceded by a cocktail hour beginning at 6 p.m. and dancing will begin at 8 p.m. Attire is semi-formal.

Reservations may be made by Feb. 5 with D. Wohlberg, 422-8939 or Mrs. M. Miller, 425-8000.

Attend Church This Sunday

WITH YOUR FAMILY AT THE CHURCH OF YOUR CHOICE



CHURCH OF CHRIST
1637 Middlebelt at Beck
Garden City — GA 2-8640
Minister, Robert E. Ashby
Sun. Worship 11 a.m. & 6:30 p.m.
Mid-Week and Wed. 7:30 p.m.
Sunday School 10:00 a.m.

KENWOOD CHURCH OF CHRIST
19601 Middlebelt Road, Livonia
Phone 476-8222
Sunday Bible School 9:45 a.m.
Worship Service 11:00 a.m.
Evening Service 6:30 p.m.
Youth Groups 5:00 p.m.
Wed. Eve. Service 7:30 p.m.
Wed. Youth Group 6:30 p.m.
Lee Baltzer, Minister
Parsonage Phone 474-7084
Christian's Hour
Sunday, 1:45, WBBF

EPISCOPAL
ST. ELIZABETH'S EPISCOPAL CHURCH
26431 West Chicago Road
Southfield
Rev. R. L. Morrell, Vicar
8 a.m. Holy Communion
10 a.m. Holy Communion
10 a.m. Morning Prayer
Church School, Nursery and Kindergarten Classes
VISITORS WELCOME

ST. ANDREW'S EPISCOPAL CHURCH
16360 Hubbard Rd. GA 1-8451 Livonia
SUNDAYS: 8 a.m. The Holy Communion
9 a.m. Morning Prayer and Sermon
(The Holy Communion, 2nd & 4th Sundays)
11 a.m. The Holy Communion and Sermon
(Morning Prayer, 2nd & 4th Sundays)
9 and 11 a.m. Church School
WEEKDAYS: Wednesdays, 10 a.m. — The Holy Communion
Thursdays, 7:30 p.m. — The Holy Communion
Holy Days, 6:45 a.m. — The Holy Communion

REFORMED CHURCH IN AMERICA
CHURCH OF THE SAVIOR
Reformed Church in America
38100 Five Mile Road
Church School 9:30 a.m.
Divine Worship 10:30 a.m.
Vesper Service 7:00 p.m.
464-1062 Rev. Luther Raimeyer, Pastor 427-0122

DISCIPLES OF CHRIST
LIVONIA CHRISTIAN CHURCH
(Disciples of Christ) Regular Hours: Sunday School - 9:30
Church Service - 10:30 in the Morning
Pis: 100 Elementary School, 22025 Seven Mile Road, Livonia
Contact: Rev. Laird Allan Thomson, 425-7965 for information

CHRISTIAN SCIENCE
You are cordially invited to attend Sunday School as listed below. Sunday Schools are conducted by all churches, and care is provided for children of pre-Sunday School age.

Wednesday Testimonial Meetings at 8 p.m.

FOURTH CHURCH, Detroit 11 a.m.
24400 W. Seven Mile near Telegraph

FIRST CHURCH, Farmington 11 a.m.
33825 Grand River Avenue

FIRST CHURCH, Garden City 11 a.m.
33111 Ford Road

FIRST CHURCH, Plymouth 10:30 a.m.
1100 West Ann Arbor Trail

University Hills Church
CHRISTIAN REFORMED
meeting at...
O. E. Dunkel Jr. High School
12 Mile, East of Farmington Rd.
Farmington, Michigan
Worship Service 11:00 A.M.
Rev. J. Harold Ellens, preaching
Sunday School 10:00 A.M.
NURSERY AVAILABLE -
REV. J. HAROLD ELLENS - 476-4396

CONGREGATIONAL
MT. HOPE CONGREGATIONAL CHURCH
30330 Schoolcraft Road — 425-7280
Sunday Services at 10:30 a.m. Worship and Church School
Minister
Rev. James R. Lyons
Helen & Jack Trudgeon
Directors of Music

CHURCH OF GOD
RIVERSIDE PARK
CHURCH OF GOD
Plymouth & Newburgh Rds.
Livonia, Mich. - 464-0990
Rev. J. Clifford Thor, Pastor

CHURCH OF THE CHRIST
Brotherhood Hour
Sunday School 9:45 a.m.
Morning Worship 11:00 a.m.
Evening Worship 6:30 p.m.

EPISCOPAL
SAINT JOHN'S EPISCOPAL CHURCH
574 S. Sheldon Road
Plymouth 453-0190
Sunday Services
7:45, 9:00 and 11:00 a.m.
9 and 11 a.m. Nursery and Church School

WESTLAND BAPTIST CHURCH
35375 Ann Arbor Trail
(Between Wayne and Newburg)
Reverend R. F. DeRenzo, Pastor
Parsonage 427-4139
Church Phone 425-5585
Sunday School — 10 a.m.
Worship — 11 a.m.
Sunday Evening at 7:00 p.m.
Wednesday Worship 7:00 p.m.

GAILEAN BAPTIST CHURCH
28875 W. 7 Mile Road
1/2 Mile East of Mail
Herbert Noe
Pastor
GA 1-4647
Fundamental
Premillennial
Soul Winning

GRACE BAPTIST CHURCH
of Livonia
28440 Lyndon
Between Middlebelt and Inkster
Sunday School: 10 a.m.
Morning Worship: 11 a.m.
Evening Service: 7 p.m.
Midweek: 7 p.m.
Rev. Troy B. Hull 425-6215

NEWBURGH BAPTIST CHURCH
37055 Jay Road
Between Wayne and Newburg Roads
Sunday School 9:45 a.m.
Morning Worship 11:00 a.m.
Evening Worship 7:00 p.m.
Rev. Adrian Warford, Pastor
The Church is centrally located for Wayne, Westland, Livonia, Plymouth

CHURCH OF THE NAZARENE
41550 E. ANN ARBOR TRAIL
PLYMOUTH, MICH.
"The Church Where All The Family Attends"
SERVICES:
9:45 a.m. — Sunday School Hour
10:45 a.m. — Morning Worship
6:00 p.m. — Youth and Adult Hour
7:00 p.m. — Evening Hour
Midweek—Wednesdays, 7:30 p.m.
Rev. Ronald D. Moss

NORTHWEST CHURCH
Christian and Missionary Alliance
28111 West Ten Mile Road — 476-7672
Between Middlebelt and Inkster Roads
Bible School 9:45 a.m.
Worship Service 11:00 a.m.
Wednesday — 7:30 p.m. "Hour of Power"
Paul D. Bersche, Pastor 474-5437

Parkdale Assembly of God
36516 Parkdale
1 blk. S. of Plymouth & Levan Rds.
Edgar R. Cook, Pastor
Sunday School 9:45 a.m.
Morning Worship 11:00 a.m.
Sunday Evening 7:30 p.m.
Wednesday, Bible Study & Youth Service 7:30 p.m.
425-0490 BR 3-4269

EVANGELICAL COVENANT CHURCH
24331 W. Eight Mile Road, Detroit
Edwin T. Clemens, Pastor
Sunday Services
9:30 a.m. — Sunday School
10:45 a.m. — Morning Worship
5:30 p.m. — Vesper Service
CHURCH: KE 5-0225
RESIDENCE: KE 3-9363

BAPTIST
FIRST BAPTIST CHURCH
of Plymouth
N. Mill at Spring St.
Rev. Paul S. Thompson, Pastor
453-8333
Sunday School — 9:45 a.m.
Morning Worship — 11:00 a.m.
Youth Meetings — 5:45 a.m.
Evening Worship — 7:00 p.m.

LIVONIA BAPTIST CHURCH
Affiliated with
Southern Baptist Convention
32940 Schoolcraft, 2 blocks E. of Farmington Road — 422-5763
Rev. Elvin Clark, Pastor
474-1079
Sunday School 9:45 a.m.
Morning Worship 10:50 a.m.
Baptist Training Union 6:00 p.m.
Evening Worship Hours 7:00 p.m.
Wednesday Service 7:00 p.m.

BETHANY BAPTIST CHURCH
of Livonia
(Independent Baptist)
34541 Five Mile Rd., 1/2 mile West of Farmington Rd. — 427-2990
BIBLE TRUTH
PERTINENT TO YOU
Sunday School 10 a.m.
Worship 11 and 7 p.m.
Wed. Worship 7:30 p.m.
Dr. Bert C. Kreller, pastor
261-0633

Community Baptist Church
18227 W. Warren GA 2-3226
Garden City
Listen to Community Baptist Church
Broadcasts 4:30 p.m. Saturdays —
WMLZ-FM 102.5 on your FM Dial.
Rev. James B. Allen — Pastor
Sun. Morning Service — 11:00 a.m.
Sun. Evening Service — 7:00 p.m.
Mid-Week Prayer Service 7:45 p.m.
Sunday School 10:00 a.m.
Where the deaf take part at every service

FIRST BAPTIST CHURCH
17725 Inkster Road
Glenn H. Kelly, Pastor—GA 1-6910
Sunday School — 9:45 a.m.
Worship Service — 11 a.m. & 7 p.m.
Wednesday Prayer Service — 7 p.m.

Your Church Services Should Be Listed Here
Call Mrs. Hay — GA 2-3175 For Information

CHURCH OF THE NAZARENE
41550 E. ANN ARBOR TRAIL
PLYMOUTH, MICH.
"The Church Where All The Family Attends"
SERVICES:
9:45 a.m. — Sunday School Hour
10:45 a.m. — Morning Worship
6:00 p.m. — Youth and Adult Hour
7:00 p.m. — Evening Hour
Midweek—Wednesdays, 7:30 p.m.
Rev. Ronald D. Moss

NORTHWEST CHURCH
Christian and Missionary Alliance
28111 West Ten Mile Road — 476-7672
Between Middlebelt and Inkster Roads
Bible School 9:45 a.m.
Worship Service 11:00 a.m.
Wednesday — 7:30 p.m. "Hour of Power"
Paul D. Bersche, Pastor 474-5437

Parkdale Assembly of God
36516 Parkdale
1 blk. S. of Plymouth & Levan Rds.
Edgar R. Cook, Pastor
Sunday School 9:45 a.m.
Morning Worship 11:00 a.m.
Sunday Evening 7:30 p.m.
Wednesday, Bible Study & Youth Service 7:30 p.m.
425-0490 BR 3-4269

EVANGELICAL COVENANT CHURCH
24331 W. Eight Mile Road, Detroit
Edwin T. Clemens, Pastor
Sunday Services
9:30 a.m. — Sunday School
10:45 a.m. — Morning Worship
5:30 p.m. — Vesper Service
CHURCH: KE 5-0225
RESIDENCE: KE 3-9363

OBSERVER

Church Page

It's Brotherhood Week

Brotherhood is practiced year round at the Livonia Jewish Congregation.

It has been practiced over the past two years, in many Christian churches not only in their area or in Livonia, but also in Farmington, Garden City, Plymouth and South Lyon.

Over the past two years, many Christian churches not only in their area or in Livonia, but also in Farmington, Garden City, Plymouth and South Lyon.

When the program began, it

was headed by Marcus Bass, now president of the congregation, and Max Hoffman, principal of the Sunday School.

Now Rabbi Martin D. Gordon, who joined the congregation in August, 1967, as their spiritual leader, is participating in the program of making speeches, answering hundreds of questions and explaining the meaning of various symbolic articles.

The Youth group has taken part also by putting on a model seder before Passover, for a young adult class in Plymouth.

Catholics, Protestants Join In Worship

"This is my neighbor, Mrs. Smith, who goes to St. Michael's. We've been friends for years, and worked together on many community projects, but this is the first time we've ever worshipped together."

These words, in many variations, were heard over and over the last two Thursday evenings by Livonia clergymen, Dr. Richard Dunkelberger, minister of the Rosedale Gardens Presbyterian Church, and Father Andrew Forish and Father Charles Sears, priests from St. Michael's Catholic Church.

The occasion was a brand-new step toward church cooperation—union worship services held Jan. 18 in Rosedale Gardens and Jan. 25 in St. Michael's.

THE CHOIRS WERE com-

bined for both services, the clergymen both preached sermons of brotherhood, and neighbors went to church together for the first time, first to pray and then to join in fellowship.

Both clergy and congregations of the two churches feel great pride that theirs, two of the oldest religious establishments in Livonia, had been able to take this new step with such success.

"There was such a joy," Father Sears said later, "Everyone was bubbling with it. It was almost like a champagne bottle popping its cork."

ADDED Dr. Dunkelberger: "We really had no idea how well the idea would be accepted—decided that if no worship-

ers came, we clergymen would just talk business.

"But all our parishioners came. Our church, which seats 600, was nearly filled, and there must have been more than 800 attending the service at St. Michael's."

Dr. Dunkelberger, who worked with the Rev. Arthur Beumler and the Rev. William Lovick, of Rosedale Gardens, preached the sermon at his church.

"I pointed out that we must realize that toleration is not

enough—we must find new roads to Christian unity. But unity does not mean uniformity. The gospel prayer to be one must be the ideal toward which we move, in a new spirit of conciliation."

FATHER SEARS, preaching:

In St. Michael's, said: "We are beginning a whole new movement to fulfill Christ's prayer that all may be one."

Each service was followed by a time of fellowship, with the women's associations of each host church serving refreshments.

The plan for union services began as a means of recognizing the Week of Prayer for Christian Unity.

Besides the two services, the churches joined in several other projects. On Sunday, Jan. 21, the youth groups of both churches had union worship, followed by a dance. They have met together before, but this was the first worship.

AND DURING the week Dr. Dunkelberger met with 150 eighth grade students at St. Michael to tell them about his Protestant faith and answer their questions.

"I was most impressed," he said, "with their maturity and the thoughtfulness of the questions they asked—questions about our church government and ministers' training, what we believe about the Apostles Creed and the supremacy of the Pope."

Cooperation between the churches will not end with this week.

Immediate plans call for organization of a number of small study groups to meet in homes of both parishes to discuss new steps toward unity.

Honor 3 Scouts At Bellarmine

During a recent celebration of the Holy Mass at St. Robert Bellarmine's Church, Redford Township, the Rev. Herman Kueyk presented the Ad Altare Dei Medal to Eagle Scout Keith LaPointe and Star Scouts, Robert Leonard and David Olan.

The Ad Altare Dei Medal is a bronze cross suspended by a ribbon of papal and national colors from an inscribed safety-clasp bar pin. This honor means "to the altar of

God".

The boys are members of troop 499, sponsored by St. Robert Bellarmine's Mens' Club, with Jerry Redouty as Scoutmaster.

Other scouts of the church who received Ad Altare Dei awards in the past are Mike Redouty and Ron Garbinski, of troop 499, and Paul Cervenak and Tom Pengelly, of troop 737.



ECUMENICAL JAZZ—Getting together to prepare for "Three Faiths In Jazz" are, from left, musician Jack Brokensha, Cantor Harold Orbach, the Rev. Derin Geard and the Rev. Tom Grady.

Three Faiths Will Join In Jazz Music Concert

For the first time in the Detroit area and possibly for the first time anywhere, the Catholic, Protestant and Jewish communities of the city will join forces in a musical roundtable.

"Three Faiths in Jazz," an exposition of three traditions of ritual music in the jazz idiom, will be presented at Ford Auditorium at 8 p.m. Sunday, Feb. 11.

The Rev. Thomas Grady, of St. Jude Catholic Church; The

Rev. Derin Geard, of historic Fort Street Presbyterian Church, and Cantor Harold Orbach of Temple Israel will take part in the combination of ancient liturgy and contemporary sound.

Some leading jazz artists, including the Jack Brokensha combo, will provide the musical background, with Steven Jones conducting the Youth for Understanding Alumni Chorus, a 30-voice choir with representatives from many of Michigan's college campuses.

The concert will be recorded, and those attending will have the additional excitement of being a part of it. Proceeds from the program will be used to promote the creation and advancement of contemporary liturgical music.

Tickets for the performance may be reserved by calling Temple Israel Men's Club, UN 3-7769; Fort Street Presbyterian Church, WO 1-4533; or St. Jude Ecumenical Guild, LA 7-0380.

'The Great Awakener' Is Lecture Topic

"The Great Awakener" is the title of a public lecture at 8 p.m. Tuesday, Feb. 6th, 1968, in the Fifth Church of Christ, Scientist, 17425 Second, Detroit.

Martin N. Heaffer, C.S.B., is the speaker. His lecture will explore the element of "spiritual perception," its relation to Christianity, and how it operates in human thinking and affects human life.

Heaffer is a recognized teacher of Christian Science and has been listed as a practitioner in Houston, Tex., since 1957.

He is a graduate of Southern Methodist University in mathematics, served in the United States Army Air Corps during World War II, and is currently on a speaking tour as a member of the Board of Lectureship for the First Church of Christ, Scientist, in Boston.

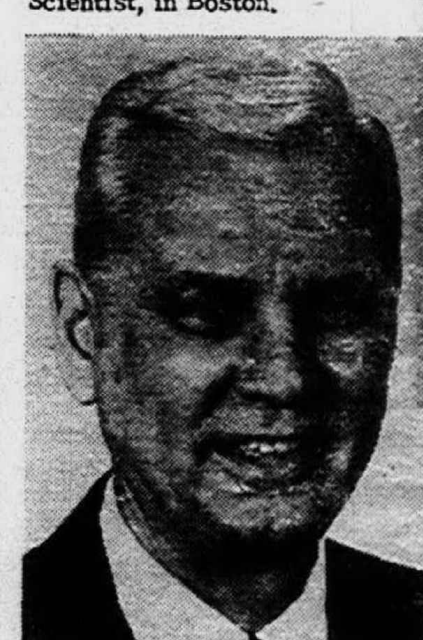

MARTIN N. HEAFER

Priest Hits Regulations On Attending Mass

A Roman Catholic's general obligation to worship God should be more important than his physical presence at Mass every Sunday and Holy Day, a South Carolina priest has stated.

The Rev. Leo Croghan, of Charleston, urged in a religious publication that the church hierarchy drop its teaching that failure to attend Mass without sufficient reason is a mortal sin.

He called that position "defenseless" in an article written

for "Ave Maria," weekly magazine of the Congregation of the Holy Cross, religious order that operates the University of Notre Dame.

FATHER CROGHAN said present teaching is that "the deliberate omission, without excuse, of mass attendance on a Sunday or holy day of obligation is considered a mortal sin; a mortal sin denies one the life of God, there is eternal punishment."

Friday was the feast of the immaculate conception of Mary, one of six holy days of obligation in the United States. The others are Christmas, New Year's Day, Ascension Thursday, the feast of the assumption of Mary on Aug. 15, and All Saints Day on Nov. 1.

"THERE ARE men within church intellectual circles who have moved beyond popular Catholic approaches," Father Croghan said. "For them, such an announcement which attaches mortal sin to the Sunday obligation has lost its traditional force and meaning."

He asserted: "Future generations will be encouraged, not ordered, to attend mass. They will be persuaded to take part in...ucharist, not threatened with eternal damnation."

Orchard Joins Birmingham

Women of Orchard Methodist Church, Farmington, recently affiliated with the Church Women United of Birmingham and joined that group in its annual meeting in the Birmingham Congregational Church.

The Rev. Eric Hammar, of Orchard Methodist, gave the devotional service for the meeting and Mrs. Lester Beltz was named key delegate. New officers were installed.

There is "a widening gap" between the common practices of the church and the thinking of Catholic intellectuals and theological writers, Father Croghan said. The gap will leave ordinary Catholics without inner resources for times of crises in their religious faith unless new theological expressions are brought to widespread understanding, he added.

"Many of the faithful now live their religion on two levels," the author said, believing the traditional proclamations because they have been trained that way, but subconsciously convinced God could

not be so severe in punishment.

WHEN PEOPLE are struggling for faith in a climate which questions God's existence against secular humanism and agnosticism, faith is neither helped nor sustained by church laws of archaic and inadequate wording, he said.

Just as the old law obliging abstinence from meat on Fridays has been replaced with the positive concept of a personal and voluntary exercise of some type of penance, Father Croghan said he believes the church should make a distinction between a Christian's general obligation to worship God and the present precise way ordered under fearsome penalty.

Obituaries

CHARLES W. MCCAUGHAN, Mr. McCaughan, 42, of 3218 Biddlestone Lane, Farmington, died Jan. 27 in Harper Hospital after a brief illness.

Services were held in the Farmington First Methodist Church, with Thayer Funeral Home in charge of arrangements.

Born in Detroit, McCaughan served as vice president in charge of manufacturing for the Awrey Bakeries, Inc.

Surviving are his wife, Shirley; two children, Michael and Sandy; and his mother, Mrs. Blanche Guse.

Mr. and Mrs. Theodore Fields, three brothers, John, Edwin and Wesley Fields, and two sisters, Mrs. Ida Maroon and Mrs. Ann Rich.

VIOLA F. GROSE, Services were held for Viola F. Grose, 26560 Beech Road, who passed away on January 12, from the Ross B. Northrup Funeral Home, 22401 Grand River (Redford).

She was the wife of Frederick M. Grose, mother of Dr. Frederick M. Grose, Don F. Grose, and Robert Lee Grose, of Farmington.

She is also survived by seven grandchildren. She was the daughter of Mrs. Cora Haas, and sister of Albert, Orville, and Van Buren Haas, and Mrs. Pauline Kelley.

BETTY G. BEALE, Mrs. Beale, 37, of 2538 Brookview, Livonia, died Jan. 23 in William Beaumont Hospital in Royal Oak.

Services were held in the Vasulyn Funeral Home, Royal Oak, with the Rev. Carl E. Mehl officiating. Burial was in Holy Sepulchre Cemetery, Southfield.

Survivors are: her husband, John J. Beale; three sons, Michael, Daniel and Paul; one daughter, Amy; her parents,

TUNISON CORVELL HUBB, Services for Mr. Hubb, 77, of 32777 Grand River, Farmington, were held in Heene-Sundquist Funeral Home, Dr. W. Leslie Williams of the First Methodist Church of Farmington officiating. Burial was in Rosedale Park Cemetery.

A foreman for the Michigan Bell Telephone Co. for 45 years until his retirement in 1955, Mr. Hubb died Jan. 24 in Whitnall Convalescent Home. He was a member of the Pioneer's Club of the telephone company and had lived in Farmington for two years.

Surviving are a daughter, Mrs. Ivan McColl of Farmington; two granddaughters, Mrs. Wayne (Gerald) Neuberger of Westland and Mrs. Douglas (Bonnie) MacPetrie of Novi; and three grandchildren.

FLORENCE E. MEYERLES, A 41-year resident of the Farmington area, Mrs. Meyerles, 80, of 2124-Middle Belt, Farmington Township, died Jan. 26 in St. Mary Hospital.

Services were held Jan. 28 in Heene-Sundquist Funeral Home, the Rev. Walter F. Rutkowski, Lutheran Church officiating. Burial was in Woodmere Cemetery.

Survivors include a son, Joseph A. of Farmington Township; two sisters, Henrietta Stelberger and Rose Kruger, both of Detroit; and three grandchildren.



Spiritual awakening comes in many ways. It can come in a sudden flood of unselfish love — or a quiet, growing spiritual sense of life. A deeper awareness of the presence of God enables you to see things differently. Hear a public lecture on "The Great Awakener" by MARTIN N. HEAFER, member of the Board of Lectureship of The First Church of Christ, Scientist, in Boston, Massachusetts.

Christian Science Lecture

Tuesday, February 6th - 8 p.m.
Fifth Church of Christ, Scientist
17425 Second Blvd., Detroit
Abundant Free Parking
Admission Free • Everyone is welcome

DEDICATED HAMMOND-HAAS

Funerals

24501 Five Mile Road • KE 5-3030

J. Robert Hammond • George M. Haas

Cardinal Mooney Council — Knights of Columbus

• PAVED PARKING FACILITIES FOR 295 CARS •

Attend Church This Sunday

WITH YOUR FAMILY AT THE CHURCH OF YOUR CHOICE

THE NORTHWEST AREA'S MOST COMPLETE CHURCH DIRECTORY

VILLAGE UNITED
Presbyterian Church
25350 West 6 Mile
Worship and Church School
9:30 and 11:00
Youth Weekdays
2nd Grade thru High School
Rev. James A. Crawford
Cdr. Donald M. Hanson
KE 4-7730

ST. PAUL'S
Presbyterian Church
27475 Five Mile Road
GA 2-1470
"Everyone Welcome"
Rev. William F. Whitley
Rev. Arnold Dalcil
Rev. Thomas W. Estes
Worship and Church School
9:00 and 11:00 a.m.

ST. TIMOTHY
Presbyterian Church
16700 Newburg Road
Worship and Church School
10 a.m.
Rev. Carl A. Gundersen
261-4844 464-1354

ROSEDALE GARDENS PRESBYTERIAN CHURCH
Hubbard at West Chicago
Worship and Church School
9 and 11 a.m.
Richard C. Dunkelberger, Pastor
Arthur Beumler, Jr., Associate Pastor
William T. Lovick, Associate Pastor
GARfield 2-0494

METHODIST
NARDIN PARK
METHODIST CHURCH
Farmington 476-8370
29857 West 11 Mile Road
William D. Mercer
Roy Syme
Frank E. Benish
John R. Phelps
February 4
"Wings in the Wilderness"
The Rev. Mr. Mercer, preaching
Worship Service 9:30 a.m. and 10:45 a.m. Regular Sunday School for nursery through adult classes will meet at 9:30 a.m. with extended session at 10:45 a.m.

NEWBURG METHODIST
34500 Ann Arbor Trail at Levan
Rev. Paul L. Greer 425-0248
Church: GA 2-0149, Sec. 425-3972
9:30 a.m. Worship Service and Church School
11:00 a.m. Worship Service and Church School thru 9th Grade

WESLEYAN
PLYMOUTH CHURCH
42290 Five Mile Road
Corner Breidner Road
Sunday School — 9:45 a.m.
Worship Service — 11:00 a.m.
Tears — 6 p.m.
Evening Service — 7 p.m.
Rev. Keith Somers, Pastor
GL 3-1572

A cordial invitation to visit the

ST. LUKE'S
METHODIST CHURCH
Five Mile at Haggerty
Seating capacity over 100
Older Church School, 10 a.m.
Worship Service and Church School, 11 a.m.
Nursery provided

FIRST
METHODIST CHURCH
of Farmington
33112 Grand River GR 44573
Worship, Church School
9:15 and 11 a.m.
Dr. W. Leslie Williams
Rev. B. Bruce Souler
Parish Visitor: Mrs. Sidney Eva

PRESBYTERIAN
ST. MARK'S
Presbyterian Church
26701 Joy Road
Worship and Church School
9:30 and 11:00
Rev. David L. Van Winkle
CR 9-9340 GA 1-2516

WARD MEMORIAL
Presbyterian Church
Farmington and 6 Mile Roads
Worship Services - 9; 11:30
Bible School - 9; 10:15 a.m.
Vesper Service - 7 p.m.
Thurs. Prayer and Class 7 p.m.
Pastor: DR. BARTLETT L. HESS, PhD
422-1150

LUTHERAN
PRINCE OF PEACE
LUTHERAN CHURCH
(Missouri Synod)
12 Mile at Farmington Road
474-0210
The Reverend
Carl E. Mehl, Pastor
Worship Service
8 and 10:45 a.m.
(Nursery Provided)
Sunday School and Bible Classes 9:15 a.m.

LUTHERAN
St. John
Lutheran Church
23225 Gill Road
WORSHIP: 8:30 and 11 a.m.
SUNDAY SCHOOL: 9:40 a.m.
— Nursery —
REV. C. FOX, Pastor
474-0584

LUTHERAN
CHURCH OF THE RISEN CHRIST
(Missouri Synod)
46250 Ann Arbor Road
(M-14) City of Plymouth
Pastor David F. Romberg
453-5252
Sunday School, Teen Age and Adult Bible Classes
9 a.m.
The Worship Service 10:15 a.m.
(Nursery provided)

CHRIST THE KING
9300 Farmington Road
Pastor August W. Mueller
421-0749
Worship Services: 8:15 and 11 a.m.
Church School: 9:30 a.m.

HOLY CROSS
30450 West Six Mile
Pastor Wm. Moldwin
GA 7-1414 GA 5-4835
Worship, Church School and Nursery 9:30 and 11:00 a.m.

ANTIOCH
13 Mile and Farmington Roads
Pastor Carl Kalfreider
MA 6-7906 MA 6-5360
Worship Services 8:15 and 11 a.m.
Church School 9:30 a.m.

ST. JOHN'S
13542 Mercedes
Pastor Karlo Kelio
538-2660 531-4182
WORSHIP & SUNDAY SCHOOL
9:45 & 11 a.m.
Finnish Service 8:30 a.m.

ST. MATTHEW
LUTHERAN CHURCH
5885 Venoy Road
Phone: 427-9290
Rev. Eva Friedrich, pastor
Services: 8 and 11 a.m.
Sunday School 9:30 a.m.

SWORD OF THE SPIRIT
LUTHERAN CHURCH
34543 West 7 Mile, Livonia
1/2 Mile West of Farmington Road
William D. Wolfe, Pastor
Church: 476-3818 Parsonage: 591-6565
Family Worship & Study 10 a.m.
A new congregation of the American Lutheran Church

HOLY TRINITY LUTHERAN CHURCH
(MISSOURI SYNOD)
39020 Five Mile
Just East of
Eckles Road
Office Phone 464-0211

ST. PAUL'S LUTHERAN CHURCH AND SCHOOL
15218 Farmington Rd. just south of 5 Mile Rd.
Livonia's First Lutheran Church
Holding aloft the cross for 95 years
Worship Service: 8:30 and 11 a.m.
Sunday School and Bible Class: 9:45 a.m.
Rev. Winfred A. Kooplin, Pastor
GA 1-8318
Christian Day School - Grades K-8
421-9022

FAITH LUTHERAN CHURCH AND SCHOOL
(MISSOURI SYNOD)
30000 Five Mile Road, west of Middlebelt
The Rev. Ronald C. Starenko
GA 1-7249
GA 1-7359
The Rev. Roger H. Schleef — Acting Principal, Maria Schmitz
Worship Services 8:15 and 11:15 a.m.
Sunday School and Bible Class: 9:50 a.m.
Nursery Available at Both Services

CURTIS GOSPEL CHAPEL
17753 LENORE, DETROIT
SERVICES
Sunday 9:15 a.m. Worship
11 a.m. Family Bible Hour
and Sunday School
6:30 p.m. Prayer
7:00 p.m. Ministry
Wed. 8 p.m. Pray and Ministry

Farmington Universalist Unitarian Church
25301 Halstead Rd.
North of Grand River 474-7272
Robert Miles Eddy, Minister
Message
"The Hang Up Hang Up"
Church: 10:00-10:00 A.M.
Religious Education...10:00 A.M.
Discussion Groups...11:00 A.M.
Freedom from Religious and Intellectual Conformity

CALVARY CHURCH
United Missionary
29890 West Six Mile Road
West of Middlebelt
Bible School...9:45 a.m. Worship Service...10:45 a.m.
Evening Gospel Hour...7 p.m.
Mid-Week Service — Wednesday...7:30 p.m.
Arnold L. Schmidt — Pastor 464-2188...Church 261-5050
A Warm Welcome Awaits You At Calvary Church

Wesleyan Methodist Church
(temporary Address)
Livonia SDA Church
15956 Middlebelt (Between 5-6 Mile)
Services:
10:00 Sunday School
11:00 Morning Worship Service
7:00 Hour of Evangelism
Douglas V. Bartley, Pastor
26345 Five Mile Road Phone 537-3883

Following Activities Of Our Men In Service

Jack B. Miller, son of Mr. and Mrs. A.B. Miller, 9909 Arden, Livonia, is home on leave with his parents after serving duty for the Navy in the Philippines and Vietnam area.

Miller, a communications trainee, joined the service in March 1966 after graduating from Franklin High School and two years in Schoolcraft College.

After his leave, Miller will rejoin his station on the aircraft carrier USS Constellation.

Pfc. Aaron A. Machnik, 21, son of Mr. and Mrs. Alfred Machnik, 6386 Curtis Road, Plymouth, has completed a fixed plant carrier equipment repairman course at the Army Signal School in Ft. Monmouth, N.J. During the 24-week course, he was trained to install, operate and maintain fixed plant carrier and fixed station radio terminal equipment.

Second Lt. Dennis W. Lopez, 20, son of Mr. and Mrs. Walter M. Lopez, 14011 Ingram, Livonia, has completed an organizational maintenance officer course at the Army Armor School in Ft. Knox, Ky. The nine-week course provides individual instruction in the supervision of vehicular operation and organizational maintenance in armor units.

Army Pvt. Ronald M. Krieg is assigned to Company B, 9 Battalion, 3 Brigade, in the United States Army Training Center at Ft. Knox, Ky.

He will spend the next two months learning the fundamental skills of the soldier in today's modern, action Army—firing live ammunition under simulated combat situations, learning protective measures and first-aid for chemical, biological and radiological attacks, as well as being schooled in the use of modern arms.

He is the son of Mr. and Mrs. Milton J. Krieg, 41102 Greenbrook, Plymouth.

Airman William D. Marshall, son of Mr. and Mrs. William E. Marshall, 37919 Five Mile Livonia, has completed basic training at Lackland AFB, Tex. He has been assigned to the Air Force Technical Training Center at Amarillo AFB, Tex., for specialized schooling as a personnel specialist. Airman Marshall, a 1966 graduate of Bentley High School, has studied at Schoolcraft College.

Army Pfc. Donald H. Oakley, 21, son of Mr. and Mrs. William C. Oakley, 29168 Meadowlark, Livonia, is participating in "Operation Pershing" in Vietnam, with other members of the 1st Air Cavalry Division. He and other members of the division have evacuated more than 21,000 refugees from coastal areas to numerous refugee centers in secured areas as well as inflicting heavy damage on the Viet Cong.

During the search and clear operation, he has been engaged in dragging the VC from their vast network of tunnels and bunkers. They had been driven underground by constant U. S. artillery and air strikes.

Sgt. William J. Carscadden, son of Mr. and Mrs. D. Carscadden, 15650 Deering, Livonia, has arrived for duty at Suffolk County AFB, N.Y. Sergeant Carscadden, a supply inventory specialist, is assigned to a unit of the Aerospace Defense Command.

The sergeant is a 1964 graduate of Bentley High School.

Pvt. Clark A. O'Sullivan, 19, son of Mr. and Mrs. Patrick E. O'Sullivan, 10892 Laurel, Livonia, completed a Sergeant missile crewman course at the Army Artillery and Missile School, Ft. Sill, Okla. The eight-week course gives each soldier a working knowledge of the preparation and firing of the Sergeant missile.

Instruction includes map reading, communications and the construction and maintenance of missiles plus their associated equipment.

Seaman Apprentice Thomas K. Benjamin, USNR, 18, son of Mrs. Hilda M. Benjamin, 29160 Barkley, Livonia has been graduated from nine weeks of Navy basic training at the Naval Training Center in Great Lakes, Ill.

In the first weeks of his naval service he studied military subjects and lived and worked under conditions similar to those he will encounter on his first ship or his first shore station.

James N. George, 24, son of Mr. and Mrs. John T. George, 35970 Joy Road, Livonia, was promoted to Army private pay grade E-2 upon completion of basic combat training at Ft. Knox, Ky. The promotions were awarded two months earlier than is customary under an Army policy providing incentive for outstanding trainees.

Marine Cpl. Danny R. Brock, son of Mr. and Mrs. Lynwood Brock, 33013 Hees, Livonia, is serving with Headquarters and Maintenance Squadron 17, Marine Wing support Group 17, First Marine Aircraft Wing at the Da Nang air base, Vietnam. His squadron performs administrative, aviation supply, and intermediate aircraft maintenance for the group.

Jon P. Beale, 22, son of Mr. and Mrs. Victor D. Beale, 9924 Hambleton Ave., Livonia, was promoted to Army private pay grade E-2 upon completion of basic combat training at Ft. Knox, Ky.

The promotion was awarded two months earlier than is customary under an Army policy providing incentive for outstanding trainees.

Airman David F. Opperman, son of Mr. and Mrs. Ernest L. Opperman Jr., 18579 Flor-

al, Livonia, has completed basic training at Lackland AFB, Tex. He is remaining at the Air Force Technical Training Center for specialized schooling as a security policeman. Airman Opperman, a 1966 graduate of Clarenceville High School, has studied at Schoolcraft Junior College.

Airman Barry F. Lipp, son of Mr. and Mrs. Delbert F. Lipp, 28646 Jacquelyn, Livonia, has completed basic training at Lackland AFB, Tex. He has been assigned to the Air Force Technical Training Center at Keesler AFB, Miss., for specialized schooling as a communications-electronics specialist. Airman Lipp received an associate's degree in 1967 from Schoolcraft College.

Thomas A. Test, son of Mr. and Mrs. Alvin R. Test, 11404 Auburndale, Livonia, has been commissioned a second lieutenant in the U.S. Air Force upon graduation from Officer Training School (OTS) at Lackland AFB, Tex.

Lieutenant Test, selected for

OTS through competitive examination, is being assigned to Myrtle Beach AFB, S.C., for duty. He is a member of the Headquarters Command. A graduate of Bentley High School, he earned his B.A. degree from Michigan State University.

Airman Recruit Robert M. Boss, USN, son of Mr. and Mrs. Robert M. Boss, 9900 Melrose Ave., Livonia, was graduated from two weeks reserve active duty recruit training at the Naval Air Station in Grosse Ile, Mich. During recruit training he received

classroom instruction and practical experience in basic military requirements.

Army Pvt. George H. Herle is assigned to Company C, 9th Battalion, 3 Brigade, in the United States Army Training

Center at Ft. Knox, Ky. He is the son of Mr. and Mrs. Henry Herle, 9981 Merriman, Livonia.

Army Pvt. Earl D. Sickles is assigned to Company C, 15th Battalion, 4th Brigade, in the

United States Army Training Center at Ft. Knox, Ky.

He will spend the next two months learning the fundamental skills of the soldier in today's modern, action Army—firing live ammunition under simulated combat situations,

learning protective measures and first-aid for chemical, biological and radiological attacks, as well as being schooled in the use of modern arms.

He is the son of Mr. and Mrs. Carl Sickles, 12145 Cavell, Livonia.

serenity and beauty

are created with spaciousness, fine appointments and the finesse of experienced service.

You'll be pleased with the atmosphere you find at Harris and with the common sense cost policies.

R. G. & G. R.

Harris LIVONIA FUNERAL HOME
15451 Farmington Road near Five Mile
GA 2-6720

79c VALUE
BORDEN'S GLACIER CLUB ICE CREAM
Half gallon in choice of flavors.

49¢

32c EACH VALUE
SEGO LIQUID DIET
Choice of flavors.

66¢

98c VALUE
BARBASOL SHAVE CREAM
Giant, 11 oz. can

39¢

54c VALUE
KOTEX SANITARY NAPKINS
Box of 12

29¢

69c VALUE
ALKA-SELTZER
25 Tablets

39¢

41c VALUE
BOUNTY PAPER TOWELS
JUMBO ROLL

25¢

LUCKY BUCK SALE

HAIR ROLLERS
Solo rollers in choice of size.
2 FOR **1**

N. H. AYER LIPSTICKS
Latest fashion shades.
2 FOR **1**

WIND & WEATHER LOTION
Tussey's, 12 oz. bottle.
2 FOR **1**

DESERT FLOWER DEODORANT
Shulton's cream or Roll-On.
2 FOR **1**

GLYCERIN and ROSE WATER
2-oz. Tube or 4-oz. Bottle.
3 FOR **1**

COVER GIRL MAKE UP
Liquid or compact, by Noxzema.
1 FOR **1**

SUDDEN BEAUTY HAIR SPRAY
87c SIZE - 12 1/2-oz.
2 FOR **1**

SAVE NOW ON THESE VALENTINE VALUES

BRACH'S ONE POUND VALENTINE CHOCOLATES
Heart shape box.
1.09

BRACH'S QUARTER-LB. VALENTINE CHOCOLATES
Heart shape box.
49c

FAMOUS ONE POUND WHITMAN SAMPLER
Best known candy in the world.
2.25

LUCKY BUCK BUY
REG. 39c EACH
CINDY BRAND
Spray Starch, 20 Oz.
Fabric Softener, Qt.
Liquid Detergent, Qt.
3 FOR **1**

LUCKY BUCK BUY
\$1.39 VALUE
PLAYTEX LIVING GLOVES
Extra long cuffs, absorbent lining. Choice of size, colors.
1 FOR **1**

LUCKY BUCK BUY
REG. 49c EACH
SHOE BOXES
Clear plastic. Each holds one pair. Stack easily.
3 FOR **1**

LUCKY BUCK BUY
REG. 89c VALUE
BATH TOWELS
Full Bath Size. Slightly Irregular.
2 FOR **1**

LUCKY BUCK BUY
REG. \$1.49
TRASH CAN
10-gallon size with tight lid.
1 FOR **1**

LUCKY BUCK BUY
REG. \$1.29
HOUSEHOLD BROOM
Genuine corn bristles sweep cleanest. Long wooden handle.
1 FOR **1**

LUCKY BUCK BUY
REG. \$1.29
BATH SET
Matching waste basket, tissue dispenser and tumbler in choice of colors.
1 FOR **1**

LUCKY BUCK BUY
REG. \$1.49
GLASSES
11 1/2-oz.
Heavyweight, gold honey-comb pattern.
1 FOR **1**

LUCKY BUCK BUY
\$2.29 VALUE
PLASTIC SHELF COVER
Self-sticking, waterproof, washable. White, embossed surface. 13 1/2" x 6 yards.
1 FOR **1**

LUCKY BUCK BUY
98c VALUE
WASTE BASKET
Decorator Designs.
2 FOR **1**

LUCKY BUCK BUY
55c EACH VALUE
BRACH'S CHOCOLATE COVERED CHERRIES
12 oz. box, light or dark chocolate.
2 BOXES FOR **1**

LUCKY BUCK BUY
REG. 63c A PACK
CLOTHES PINS
Spring type, hardwood. BAG OF 72
2 BAGS FOR **1**

LUCKY BUCK BUY
REG. 29c A PAIR
PLASTIC BABY PANTS
Bloomer type, choice of colors, sizes.
5 PAIRS FOR **1**

LUCKY BUCK BUY
REG. 30c EACH
EVENFLO BABY BOTTLE
Complete with cap, nipple, disc. 8 oz. size.
5 FOR **1**

LUCKY BUCK BUY
REG. \$1.19 VALUE - 15cc Size
COLGATE TOOTH PASTE
2 FOR **1**

LUCKY BUCK BUY
\$1.83 SIZE
12 OZ. BOTTLE
VITALIS HAIR DRESSING
1 FOR **1**

LUCKY BUCK BUY
79c VALUE - 5-oz. Size
SINEX NASAL SPRAY
1 FOR **1**

LUCKY BUCK BUY
\$1.59 SIZE
16 OZ. BOTTLE
TAME CREME RINSE
1 FOR **1**

LUCKY BUCK BUY
FILLING PRESCRIPTIONS IS OUR PRIMARY BUSINESS

We reserve the right to limit quantities. Copyright, 1968, Superx Drugs, Inc.

BROWSE and SHOP at the SPINNING WHEEL
Our Spring Goods are here Lots & Lots of Permanent Press Spring Fabrics on display
ALSO PATTERNS SIMPLICITY - McCALL BUTTERICK - VOGUE
Spinning Wheel
FABRIC SHOP
110 N. CENTER ST.
NORTHVILLE 349-1910

20-20 HINDSIGHT
by Don Keeth

They say hindsight is usually 20-20 vision. I agree. Sometimes it is even better than 20-20. When it comes to hindsight, I'm a regular eagle-eye on some things.

Foresight is another story... there I usually tap along with my white cane. Except when it comes to heating and air conditioning. Experience has given me foresight in that field.

For instance, foresight and common sense scream out loud for planning any new heating system so that air conditioning can be added with a minimum of cost and trouble. Let's face it, central air conditioning is common now. And in a few years it will be as common as the auto's automatic transmission or television.

The only type of heating system that is suited to the addition of air conditioning is a forced air system. (A forced air heating system has many other advantages, including cost, but we'll go into that story later.)

And the forced air heating system should be planned with an eye to cooling. Many forced air systems can be adapted to air conditioning, but they would do a much better job if they had been designed with air conditioning in mind.

So... if you are planning a new heating system sometime in the near or distant future a little foresight is in order. Give us a call, no obligation.

We are your certified Lennox dealer.

453-3000 KEETH Heating & Air Conditioning Co.
400 N. Main St. - Plymouth

ACCENTS FOR THE HOME
WAYSIDE GIFT SHOP
50% OFF on DISCONTINUED WESTMORELAND

46401 ANN ARBOR ROAD
Plymouth — GL 3-8310

STORE HOURS:
MON., TUES., WED., SAT. — 10-6 P.M.
FRI. — 10-9 P.M. SUN. — 12-9 P.M.

Rock Throwing Marks L. A. Newspaper Strike

IN LOS ANGELES, pickets marching for unions on strike against the Los Angeles Herald-Examiner suddenly became violent Friday night, throwing rocks through windows and hurling firecrackers at the newspaper's downtown plant. Fifteen plate glass windows were smashed on the ground floor and others were broken by rocks and picket signs. A small fire was ignited in the lobby of the building but quickly extinguished. The labor rally had been called to support a 42-day-old strike by the American Newspaper Guild against the Hearst-owned paper, the nation's largest afternoon daily.

★

IN WASHINGTON, a special Johnson administration mediation panel has ordered public hearings next week on the 197-day-old strike that has crippled the nation's copper industry.

★

IN TAMPA, Fla., the state's largest installment land sales company, Gulf American Corp., accused three state officials Friday of violating a state law

providing for secrecy during an investigation of its sales program. The company, in a \$16 million suit filed in Hillsborough County Circuit Court, accused the state officials of releasing confidential information to a Wall Street Journal reporter, Ken Slocum.

★

IN WASHINGTON, the Supreme Court Monday cleared the way for states to require teachers to sign loyalty oaths to uphold the state and federal constitutions. The shift in court

opinion on affirmative loyalty oaths came in a brief, unsigned order in which the court upheld a lower court ruling approving use of the constitutional pledge of allegiance in New York State. In the past, the court has struck down loyalty oaths which required teachers or other public employees to swear they were not members of subversive organizations.

★

IN WASHINGTON, President Johnson's administration told Congress today his 10 per cent income tax surcharge is urgently needed—even though federal spending has been cut to reduce the prospective deficit below this year's level. Secretary of the Treasury Henry H. Fowler urged prompt action by the House Ways and Means Committee whose leaders have indicated they are not satisfied with a budget for the year beginning next July 1 forecasting \$10.4 billion more spending than during the current fiscal year.

★

IN CALIFORNIA, Dr. Norman Shumway, of Stanford Medical Center and the first American doctor to perform a heart transplant operation, has told newsmen that "if the findings of the post mortem bear this out, then we feel we have every basis on which to plan another clinical attempt." Mike Kasparak, who the post mortem was being done on, died 15 days after Shumway transplanted Kasparak's heart with another.

★

IN WASHINGTON, Rep. Fletcher Thompson, R-Ga., called the training maneuver absurd and said single-wing landing procedures put pilots in a dangerous position. Thompson was referring to a federal requirement that pilots rehearse emergency landings with power out in both engines on one wing which the Congressman blamed for the March 1967 crash of a jet airliner that

National News Round Up

knifed into a luxury motel killing 19 persons.

★

IN LONDON, informed sources reported that the British government has decided to resume normal diplomatic relations with the authoritarian Greek regime of Premier George Papadopoulos. Britain's move is based on the conclusion that no new recognition of the Athens regime is needed. A military junta seized power in Greece last April.

★

IN FORT BRAGG, N.C., 15 persons were overcome by chlorine gas fumes which leaked into a gymnasium and swimming pool. Seventy-five others fled to safety. Authorities said the leaking gas came from a defective valve in a 100-pound bottle of chlorine which was being put into the swimming pool filtration system. All 15 hospitalized were released after treatment.

★

IN MIAMI BEACH, Fla.,

Jack "Murph the Surf" Murphy, the beachboy jewel thief and former stunt man, has been charged along with three other men of the pistol-point robbery of a wealthy widow, her young housemaid and her 8-year-old niece in a millionaire's row mansion.

★

IN BOSTON, the Kennedy family has pledged \$1 million to aid Cardinal Cushing in reducing Boston archdiocese indebtedness before he retires in 1970.

★

IN CAMBRIDGE, Prince Charles, heir to the British throne, has been banned from using his \$3,120 sports car by university officials there. The rules state that students must be at least 22 before being allowed to drive a car within a 25-mile radius of the city. The Prince is 19.

★

IN BEERSHEBA, ISRAEL, Pola Ben-Gurion, wife of Israel's elder statesman and first

premier, David Ben-Gurion, died Jan. 29 in the Negev Central Hospital after suffering a cerebral hemorrhage. Mrs. Ben-Gurion, 75, was born Paula Moonvess in Minsk. She went to the United States when she was 13 and was a student nurse in Brooklyn when she met Ben-Gurion, who had been expelled from Turkey for Zionist activities during World War I. They were married in 1917.

★

IN WASHINGTON, the Supreme Court, Monday, ruled that a gambler can exempt himself from prosecution for failing to register and pay special taxes by claiming possible self-incrimination. The 7-1 decision did not declare a 1954 gambling law unconstitutional but it gave bookies and other professional gamblers a wide loophole to avoid punishment for refusal to comply. The law required gamblers to register with the government, to pay a flat \$50 tax to operate and an additional 10 per cent of their gross betting intakes.

SPECIAL SALE on williamsBUNK HOUSE

Distressed Finish — Solid Oak Ranch Group!

20% DISCOUNT
DURING OUR
MID-WINTER SALE
ON ALL FURNITURE

9988

90 DAYS SAME AS CASH

BUNK BED SPECIALISTS

TERRIFIC SAVINGS—COME IN AND SEE FOR YOURSELF

BED 'N BUNK SLEEP SHOPPES

31667 PLYMOUTH ROAD
near Merriman Road, Livonia
425-4070

OPEN DAILY
9:30 to 9:00

25014 PLYMOUTH ROAD
near Telegraph Road, Redford
531-1740

Beckwith-Evans Annual January Carpet Clearance!!

501 NYLON PILE
January Clearance Priced! Heavyweight DuPont 'N' certified quality. 4 Choice colors. Priced at less than dealers paid for this annual sales event.
398 Sq. Yd.

THICK TEXTURE SHAG
January Clearance Priced! 7 fine colors in an extra heavyweight made to sell for \$10.98. A sensational carpet buy priced way down for this annual sales event.
498 Sq. Yd.

FORTREL POLYESTER PILE
January Clearance Priced! Heavy, textured beauty. 8 lovely colors. Most sought after fiber today. Compare this one at \$9.98. A real buy for this annual sales event.
598 Sq. Yd.

CARVED ACRYLAN ACRYLIC
January Clearance Priced! Famous make. 6 colors remain in 2 patterns. Compare this one at \$11.98. Spectacularly priced for this annual sales event.
698 Sq. Yd.

WOOL PILE PLUSH
January Clearance Priced! Famous make, extra thick quality in 12 colors. Fine durable wool pile. All remaining stock goes at this special sale price.
798 Sq. Yd.

• SAVE 35% to 60%... Over 2000 Remnants

• SAVE 30% to 50%... On 750 Fine Rolls

January is Mark Down month at Beckwith-Evans. Over 2000 roll ends, remnants and room size rugs... Over 750 Fine Rolls... all marked down for quick clearance. Included are full lines not scheduled for 1968 and countless singletons and broken lines. Many of the roll balances are large enough to carpet a room or your home wall to wall.

We'll Bring Our Store To Your Home!

A telephone call is all it takes to see samples in your own home.

Call Collect...
Tashmoo 6-5200 or
Tashmoo 5-7355

Beckwith-Evans FINE FLOOR COVERINGS

THE TECH PLAZA SHOPPING CENTER
★ Open Sunday
12 Mile and Van Dyke
755-6200

EAST SIDE
★ Open Sunday
16838 E. 8 Mile
West of Eastland

TEL-HURON SHOPPING CENTER
★ Open Sunday
Telegraph at Huron Rd.
334-9544

LINCOLN PARK
★ Open Sunday
2 Blocks South of Lincoln Park Plaza
283-1922

DEARBORN STORE
★ Open Sunday
5275 SCHAEFER
Near Michigan
Tiffany 6-6300

NEW STORE
★ Open Sunday
35175 Plymouth
West of Wayne Rd.
422-6800

NORTH SIDE
24242 WOODWARD
South of 10 Mile
547-7100

WAREHOUSE STORE
★ Open Sunday
2700 JUNCTION
at McGregor
JA 6-5200

ANN ARBOR
★ Open Sunday
314 S. FOURTH AVE.
Corner Library
NO 5-8849

OUR NEWEST OUTLET STORE
BARRY CARPETS
★ Open Sunday
20401 LIVERNOIS

South of 8 Mile Rd.
DI 1-5760

ALL STORES OPEN 'TIL 9 EVERY NIGHT
This Tuesday Until 9 p.m. also
CONVENIENT CREDIT, TOO
No Money Down
and up to 3 Years to Pay

FREE HOLIDAYS

AT THE FUN SPOTS OF AMERICA!
THE FIRST 50 NEW CARS SOLD and DELIVERED
IN FEBRUARY WILL RECEIVE A **FREE**...

Pick-a-Vacation

Disneyland area

Miami Beach

San Francisco bay area

Las Vegas

Hotel Claremont...

free fabulous holiday
3 carefree days for 2

Land of attractions and adventures... Adventureland, Frontierland, Main Street, U.S.A., Fantasyland and Tomorrowland.

FREE Double Guest Room
FREE Breakfast for Two
FREE Passes to Disneyland
FREE Swimming and Sunbathing
FREE Maps and Information to other Southern California Attractions * +

The fun and sun capital of the world!

INCLUDES
Dancing Nightly, Floor Shows, Cocktail Parties, Talent Shows, Fashion Shows, Movies, Bingo and Moon-Lite Swimming.

INCLUDES
Bottle of Vintage Champagne Breakfast for Two Each Day

INCLUDES
Sight-Seeing Cruise among the Venetian Isles in Beautiful Biscayne Bay! * +

Step into a wondrous world of color and excitement... a spectacular pageant of unforgettable holiday thrills... where every glamorous moment is captivating... stimulating to the imagination!... This is the setting for the lively ones...

• Free Deluxe Hotel Accommodations • Free Breakfasts
• Free Western Welcome Cocktails • Free Afternoon Show • Free Midnight Theatre Show with Free Cocktails
• Free Swimming and Sunbathing * +

One of the world's truly great hotels. A resort hotel surrounded by 22 acres of beautifully landscaped gardens with breath-taking view of the Bay Area and its famed bridges.

• Deluxe Hotel Accommodations • Free Breakfast for Two • Free gourmet Dining at World Famous Fishermen's Wharf • Free Swimming and Sunbathing (special mineral water pools) • Free Golf, Tennis, Fishing • Free Schedule of Bay Area's Entertainment • Free Maps of other Sightseeing Points * +

You get a Free vacation plus the same fine deal you expect from Roger Peck... what the heck.

NO "HIDDEN" CHARGE, NO GIMMICK, JUST A FREE VACATION.

Be among the first 50...

... to get a typically great Roger Peck deal on an exciting new '68 Chevrolet in February and the vacation is yours... no strings attached... no fine print... no "hidden extras." You get the same high trade-in value and good service you've come to know and expect from Roger Peck.

Your choice of vacations...

... they're all exciting and they're all on Roger Peck. Be our guest in the heart of any of these fabulous resorts. No contest to enter. Just get that "sure feeling" of Chevrolet right now, and the vacation for two is yours.

* transportation to and from not included
† you may enjoy this FREE holiday anytime before Dec. 15, 1968

What the heck... get that sure feeling! See...

ROGER PECK CHEVROLET

32715 GRAND RIVER - Near Downtown Farmington - Phone GR 4-0500

CHEVROLET

'Anastasia' Opens Feb. 2

Costuming of the 13-member cast which will appear in the Farmington Players' production of "Anastasia," opening Feb. 2, has taxed the wardrobe collection built up over the last eight years.

Not only must all of the cast wear period costumes, but some must make changes for different acts and some must be garbed in clothes that suggest the Russian Imperial Court.

The costume crew, headed by Kay Britton, has had to do a wide variety of remodeling and altering and some ingenious answers have been found to fit the unusual needs of the play which will run three weeks in the Players Barn on 12 Mile Rd., near Orchard Lake Rd.

The audience will see a velvet dress from a Cranbrook rummage sale, spats and great coats that were found in antique shops and hats dug out of old trunks from decades ago.

Ceci Orman, as Anastasia, will wear a shawl that comes from a costume collection donated by a retiring elocution teacher.

Hope Nahstoll, as the Dowager Empress, has revamped a black beaded suit purchased at an antique sale to create the elegance of the Russian royal family.

Also, boxes of assorted furs have been ransacked for portrayals which take place during a Russian winter.

Tickets for "Anastasia," still are available for the performances of Feb. 2, 9, 11 and 17. A special half-price ticket is being offered high school students.

Tickets are available at Welby's House of Music in downtown Farmington, or from Noral McNeely, 476-2749.

DEARBORN DRIVE-IN
102700
WEST OF TELEGRAPH ROAD

IN-CAR ELECTRIC HEATERS

He's a crook, an embezzler, a con man, a forger...
You'll love him!

Dick Van Dyke
"Fitzwilly"

co-starring **BARBARA FELDON JOHN McGUIVER EDITH EVANS**
COLOR by DeLuxe PANAVISION

AND
Hunted by the Law... "Return of the Seven"
Yul Brynner
COLOR by DeLuxe

MAI KAI
PLYMOUTH COR. FARMINGTON RD. GA 7-0400

PLYMOUTH COR. FARMINGTON - GA 7-0400
"RECOMMENDED FOR MATURE ADULT AUDIENCES"

"THE INCIDENT"
GARY MERRILL - JAN STERLING
ED McMAHON - DIANA VAN DER VLIS

"THE INCIDENT" Will Hit You Like A Switchblade Knife
- PLUS SHOCKING CO-FEATURE -

PASSION AND TERROR!
SIMONE SIGNORET
"GAMES"
TECHNICOLOR

SCHEDULE OF PERFORMANCES

MONDAY THRU THURSDAY	"INCIDENT" - 6:45 & 10:15
	"GAMES" - 8:30 ONLY
FRIDAYS	"INCIDENT" - 7:40 - 11:05
	"GAMES" - 6:05 - 9:30
SAT. & SUN.	"INCIDENT" - 3:15 - 6:45 - 10:20
	"GAMES" - 1:40 - 5:10 - 8:40

COMING SOON! Spencer Tracy
Katherine Hepburn - "GUESS WHO'S COMING TO DINNER"

If what happens in "The Penthouse" happened to you...
you wouldn't want to talk about it either!

"THE PENTHOUSE"
STARRING: TERENCE MORGAN, SUZY KENDALL, TONY BECKLEY, NORMAN RODWAY, MARTIN BESWICK

Palms Downtown
Woodward at Elizabeth
963-4486

WARREN CINEMA II
8 Mile & Schoenherr
772-5000

LIVONIA MALL CINEMA II
7 Mile & Middlebelt
476-8800

WYANDOTTE ANNEX
Downtown Wyandotte
AV. 5-1413

'Fantasticks' To Open At U-M

The long-running off-Broadway musical, "The Fantasticks," will hit the boards in the University of Michigan's Hill Auditorium Feb. 5 and 6.

Curtain time is 8:30 p.m. for this first attraction in the Play of the Month series of the University of Michigan Professional Theatre Program. The National Company of the show will make up the cast.

A musical phenomenon, "The Fantasticks" has been presented in more than 1,000 cities in the country. In 1966 it became the longest running musical in theatre history and recently played its 3,225th performance.

Some of the most popular songs from the show are: "Try To Remember," "Soon It's Gonna Rain" and "Much More."

"The Fantasticks" tell the story of a teenage boy and girl having their first taste of romance. Their fathers pretend to frown on the match—in a deliberate attempt to bring them together—and it works! Soon, however, flaws begin to break through the pair and the "ways of the world" draw them apart.

Tickets for the two performances are available at the Hill Auditorium box office beginning Jan. 31 or through the J.L. Hudson and Grinnell ticket agencies.

Butterfield Theaters of Ann Arbor

MICHIGAN/ NO 5-6290
"WAIT UNTIL DARK"
Shows at 1-3-5-7 & 9 p.m.

STATE/ NO 2-6284
"THE GOOD, THE BAD AND THE UGLY"
Sun. thru Thurs. 1:30-5:00-8:00
Friday - Saturday 1:00-3:45-6:25-9:20

CAMPUS/ NO 8-6416
"OUR MOTHER'S HOUSE"
Mon. thru Fri. 7 & 9
Sat.-Sun. 1-3-5-7-9

UNIVERSITY DRIVE-IN
"SHE FREAK"
"TREASURE OF MAKUBA"
EXTRA on Fri. & Sat.
"CHAMBER OF HORRORS"



READY FOR CURTAIN -- Hope Nahstoll (left), cast in the role of the Dowager Empress, confronts Anastasia, played by Ceci Orman, in the dramatic recognition scene from the Farmington Players' production of "Anastasia" which will open Friday, Feb. 2 in the Players Barn.

Cinema II LIVONIA MALL
MIDDLEBELT AT 7 MILE 476-8800

EXCLUSIVE ENGAGEMENT
"THIS IS AN ADULT PICTURE!"
Parents should exercise discretion in permitting the immature to see it.

2nd Week

If what happens in "The Penthouse" happened to you...
you wouldn't want to talk about it either!

"The Penthouse"
STARRING: TERENCE MORGAN, SUZY KENDALL, TONY BECKLEY

Cinema I LIVONIA MALL
MIDDLEBELT AT 7 MILE 476-8800

CONTINUOUS SHOWINGS DAILY FROM NOON

2nd Week

SIDNEY POITIER
JAMES CLAVELL'S PRODUCTION OF
"TO SIR, WITH LOVE"
Shows at 1-3-5-7 & 9 p.m.

and introducing
"LULU"
JUDY GEESON, SUZY KENDALL
THE "MINDBENDERS"

Plus This Love Story Has Three Sides...
His Side...Her Side...and the Inside!
DICK VAN DYKE DEBBIE REYNOLDS
VAN JOHNSON

Divorcee American Style
COLOR

'Dark' Is Thriller

A mighty gasp, collective and spontaneous, issues forth nightly at the Mercury Theater as the vicious killer lunges at blind, defenseless Audrey Hepburn in the chiller-thriller "Wait Until Dark".

The search for a cache of heroin hidden somewhere in the blind girl's apartment by a trio of hired killers makes for an evening of suspense and cinematic excitement.

Alan Arkin in his first dramatic role proves that comedy is only one of his many thespic facets.

The pace and persistent tautness achieved by the director and his technical crew provide the actors with the proper mood to set your spine a-tingle for the entire two hours of the one of the year's best mystery-thrillers.

If you're smart, you'll not wait too long to see "Wait Until Dark".

WALLY ROBERTS

MOVIE GUIDE

ALGERS DRIVE-IN
Warren & Wayne Roads
Opposite Westland Center
Now Thru Tues., Feb. 6
Paul Mantel-John Murray
"A MAN CALLED DAGGER"
In Color
Steve McQueen
Edward G. Robinson
"CINCINNATI KID" In Color
GA 2-8810

Electric In-Car Heaters

WAYNE DRIVE-IN
Mich. Ave. 1 Mile W. of Wayne Rd.
Now Thru Thurs., Feb. 8
Dick Van Dyke-Barbara Feldon
"FITZWILLY" In Color
Sidney Poitier-James Garner
"DUEL AT DIABLO"
In Color
PA 1-3150

STATE-WAYNE
Mich. Ave. W. of Wayne Rd.
Now Thru Tues., Feb. 6
Walt Disney's Full Length Color Cartoon
"THE JUNGLE BOOK"
Walt Disney's True Life Adventure
"THE LEGEND OF THE BOY AND THE EAGLE"
PA 1-2100

LA PARISIEN
Ford & Middlebelt Roads
Now Showing! 7th Big Week!
Paul Scofield-Wendy Hiller
"A MAN FOR ALL SEASONS"
In Color
Winner of 6 Academy Awards
Matinee Wed., 1 Show 1 p.m.
Group Rates Available
Phone PA 1-2100
Weekdays 11 a.m. to 6 p.m.
CA 1-0210

QUO VADIS
Warren & Wayne Roads
Opposite Hudson's Westland
NOW SHOWING!
Elizabeth Taylor-Richard Burton
"THE COMEDIANS" In Color
Matinee Wed., 1 Show 1 p.m.
Adults \$1.00
GA 5-7700

Theatre Trip Set By O.C.C.

Oakland Community College has scheduled a weekend theatre trip to New York City for Feb. 22-25 which will include tickets to three outstanding Broadway shows.

Tour Director Robert Falk, assistant professor of drama and theatre at OCC, said the stage productions for which tickets have been obtained are "Rosencrantz & Guildenstern Are Dead," "Cabaret," and "More Stately Mansions."

THE PENN THEATRE
Plymouth, Michigan
HELD OVER - THRU TUES., FEB. 6

James A. Michener
"HAWAII"
THE MINKS CORPORATION PRESENTS
JULIE ANDREWS-MAX VON SYDOW-RICHARD HARRIS
IN THE GEORGE ROY HILL WALTER MIRSCH PRODUCTION OF "HAWAII" PANAVISION COLOR by DeLuxe

Wed., Thurs., Mon. and Tues. One Showing 8:00 p.m.
Fri. and Sat. 6:40 and 9:30 p.m. - Open 6:30 p.m.
Sun. 2:00 - 5:00 and 8:00 p.m. - Open 1:45

Saturday Matinee - February 3
"MUNSTER GO HOME"
Color
Showings 2:45 and 4:45 Plus Cartoons

THE TERRACE
LIVONIA'S LUXURY THEATRE
Plymouth, west of Middlebelt - RE 3-5400 - GA 7-1000

COMMIE MAJOR...OR U.S. SERGEANT?

LEE MARVIN
EXPLODES INTO ACTION AS
"SERGEANT RYKER"
A UNIVERSAL PICTURE in COLOR

Plus
COLOR FEATURETTE "JAZZ FESTIVAL" WITH PETE FOUNTAIN - ACKER BILT AND 4 HITS & A MISTER.
MON. - THURS - Open 6:45 - FRI. 5:45
SAT. 1:30 - SUN. 1:10 p.m.
SCHEDULE OF PERFORMANCES
MON.-THURS. - "SGT. RYKER" 7:30 - 9:30 p.m.
FRI. 6:00-8:00-10:10 p.m.
SAT. 1:45-3:45-5:50-8:00-10:10 p.m.
SUN. 1:25-3:20-5:25-7:30-9:40 p.m.
COMING SOON - WALT DISNEY'S "THE HAPPIEST MILLIONAIRE"

"One of the Year's 10 Best Films!"
Judith Crist, NBC-TV Today Show

"A MARATHON OF SOLID LAUGHS! A DELIGHTFUL WAY TO BLOW YOUR MIND!" - Bob Salmaggi, WINS Radio

"FUN-A BRIGHT ORIGINAL IDEA DEVELOPED WITH JAUNTY GOOD HUMOR AND REAL FLAIR!" - Howard Thompson, N.Y. Times

"A BROAD, BAWDY SATIRICAL SPOOF!" - Time Magazine

JAMES COBURN GODFREY CAMBRIDGE - JOAN DELANEY
"THE PRESIDENT'S ANALYST" SEVERN DARDEN - "PARANOID" TECHNICOLOR

NOW

CARMEN Schaefer-Ford Dearborn LU 2-1610

GREAT LAKES 14832 Grand River VE 6-3643

SIX MILE Woodward at McNichols TO 6-0420

MOVES TO YOUR NEIGHBORHOOD!

BIRMINGHAM Birmingham, Mich. Midwest 4-3533

CIVIC-Detroit Kelly, Whitier LA 1-9222

GATEWAY 33970 Van Dyke at 14 1/2 Mile Road CO 4-0210

MACOMB-Mt. Clemens Grand River - Southfield VE 8-1030

NORWEST Michigan Avenue 3 Miles West of Middlebelt PA 1-2100

WARREN W. Warren at Southfield LU 4-7373

WYANDOTTE-Main Wyandotte, Mich. AV 5-1413

SWING INTO THE MOST HILARIOUS JUNGLE OF THEM ALL!

Walt Disney PRESENTS
The Jungle Book
TECHNICOLOR

With the voice talents of PHIL HARRIS - Baloo; the Bear; SEBASTIAN CABOT - Bagheera; the Panther; LOUIS PRIMA - King Louie; the Ape; GEORGE SANDERS - Shere Khan; the Tiger; STERLING HOLLOWAY - Mowgli; the Snake

Extra! ON THE SAME PROGRAM!
TWO HUNTERS FIGHTING TO STAY ALIVE!
WALT DISNEY presents
The Legend of the Boy and the Eagle
Technicolor

Area Theatres Slate First Run Films

Three first-run features highlight the film fare in Observerland for the coming week. The films are: "The President's Analyst" at the Livonia Mall Cinema I; "The Comedians" at the Quo Vadis Theatre; and "The Penthouse" at the Livonia Mall Cinema II.

"The President's Analyst" stars James Coburn, Godfrey Cambridge, Pat Harrington and John Delaney. Starring in "The Comedians" which is based on the Graham Greene novel is Richard Burton, Elizabeth Taylor, Alec Guinness, and Peter Ustinov. Billed as "one of the most unusual and daring stories ever brought to the screen," "The Penthouse" stars Terence Morgan.



Harold Wiggle's 24 KARAT CLUB
"Detroit's Unique Center for Entertainment"
PRESENTS
ONE WEEK ONLY
COMEDIAN HARVEY FINE
With Popular Songstress
PEARL MAE
HARRY HARRIS
ORIGINAL PARTNER OF JIMMY DURANTE
THE LENNY SCHICK TRIO
MICHIGAN'S MOST DANCEABLE GROUP
16890 Telegraph (south of McNichols)
Ph 538-4455 or 538-4456

COMING
FEBRUARY 5th
COMEDIAN
PAUL LENNON

Curtain Going Up...

By WALLY ROBERTS

"Who calls me villain? Who breaks my pate (head) across? Plucks off my beard and blows it my face. O from this time forth my thoughts be bloody, or be nothing worth."

Are these words voiced by a black militant sniper cursing silently in the shadows of Detroit's riot-torn area? Or are they lifted boldly from the text of Shakespeare's immortal "Hamlet"?

The excerpt is the Bard's, to be sure, but Director Leonard Leone has put a contemporary urgency in his havoc-strewn version of "Hamlet" now alternating with "Flea In Her Ear" and "Twelfth Night" at the Classic Theater on the campus of Wayne State University.

GIVING THE TITLE role of the mixed-up Prince of Denmark to a Negro points up society's inability to make up its mind as to the true status of the colored man. Reluctance to pass open housing laws, admit Negroes to equal treatment on all levels of life, and the need for the black man to light up the sky with the fires of rebellion subtly invade this interesting version of "Hamlet".

Sharply costumed in the free-flowing capes of the Napoleonic era this production technique evokes the rumblings of the French Revolution. As you listen to the tormented philosophizing of this brown-skinned Dane, you anticipate the downfall of the present King and know that a full revolt for the black man's freedom is only a step into the future.

Le Roi Jones in "The Dutchman" has written a one-act play depicting a full scaled black versus white war in a metropolitan area. Director Leone's approach, more symbolistic and thoughtful, jolts and jars your conscience with more impact than Le Roi Jones with his literal machine gun approach.

IRONICALLY enough, the Meadow Brook Theater company is presently engaged in a new play based on the 1964 murder of the three civil rights workers in Mississippi. "And People All Around" by George Sklar has been re-written and given a Brechtian treatment by several creative members of the John Fernald Company. Did the re-writing succeed? After examining the original text, I would hope that Mr. Sklar

is angry enough to force the Meadow Brook troupe to close this tepid, ineffectual effort. It's a true clinker.

Where Sklar's original version called for great masses of people and activities of bloody violence, the present pallid Meadowbrook staging has a group of strolling singers ineffectively pantomiming riots, murders, castration and other assorted acts of sadism.

If the audience is to be moved at all, it must see quite candidly how inhumane man is to man. To sing and dance about all this violence off-stage is too mild an approach in these days of James Bond, the Vietnam war, and impending Korean conflict.

had none of the biting quality of Brecht who they were imitating. It's not easy to emulate the master of social satire. And to begin with Mr. Sklar was merely reporting what happened in Mississippi. It was his hope to stagger us with the bestiality of the situation. To be coy and clever about the struggle of the Negro down South for recognition seemed out-of-order in the present diluted revised version of Sklar's "And People All Around."

To paraphrase the Bard it was old Wally's heart-felt wish that this solid Meadow Brook creative effort would melt and dissolve itself into dew. Maybe their next effort, "King Lear" will put the John Fernald company back on the right track.

PIER 500 507 BIDDLE Wyandotte • AV 2-7442
FOUR FRESHMEN
Starting Feb. 12th for only 7 days
FOR RESERVATIONS CALL AV 2-7442

Gateway Lounge
14050 TELEGRAPH RD. 2ND FLOOR
GEORGE ROSE "MR. BANGO"
DUANE PELTIER and **CARROLL LEE** AT THE PIANO
Mon. - Tues. - Wed. Thurs. - Fri. - Sat.
FISH FRY (Every Friday) 50¢
COCKTAILS STEAK DINNERS CHICKEN DINNERS SHRIMP DINNERS
ANY TWO DINNERS FOR THE PRICE OF ONE WITH THIS AD (DOES NOT APPLY TO CANNOUTS)

FEBRUARY SPECIAL
FRIDAY Only 4 p.m. to 6 p.m.
CHICKEN DINNER
99¢ Reg. \$1.35
PANCAKE HOUSE
10001 Telegraph Near Plymouth Rd.
15325 W. 8 Mile Rd. Just E. of Greenfield
Woodward Ave. at 14 1/2 Mile Rd.

Thanks

... everyone else complains that business is bad—

our January

was up 27% from 1967!

we must be doing something right!

Thanks again! Hugh

(Maybe it's our Saturday night specials?)

Hugh Gedrich's Famous
Livonia penthouse
31735 PLYMOUTH ROAD. Just west of Merriman GA 7-3380
★ DANCING 7 NIGHTS to the Ramon Cerda Trio

The Thrilling New
SHERWOOD INN
"FEATURES"
FRONT OF THE WEEK — Monday and Tuesday
— LADIES' NIGHTS —
Prime Aged Minute Sirloin Steak or Baby Veal Parmesan **\$3.65**
MIDDLE OF THE WEEK — Wednesday
— FAMILY NIGHT — **\$2.95**
Golden Fried Chicken Dinner Children \$1.95
END OF THE WEEK — Thursday, Friday, Saturday
— SWINGERS' NIGHTS —
Exciting Entertainment and Dancing BY THE MONTEREY'S
COCKTAIL HOUR 4 - 6
Kitchen Open till 11 p.m. - Friday and Saturday till Midnight
36071 PLYMOUTH ROAD - 1/2 Mile West of Wayne Road Livonia Phone 261-5500

DINE and DANCE GUIDE
• RESTAURANTS
• COCKTAIL LOUNGES
• NIGHT CLUBS
• BARS
• AMERICAN-CHINESE-ITALIAN
• CARRY-OUTS
• PIZZERIAS

HOPE'S FISH & CHIPS
GA 7-2130 GA 7-2304
Fresh Nova Scotia Fillets ENGLISH STYLE Served Every Day Except Monday
28370 JOY ROAD, IN SHOPPING PLAZA BETWEEN MIDDLEBELT and INKSTER

OPEN SUNDAYS: Cleo and Red Kraemer's
COLONIAL LOUNGE
19170 Farmington Road At 7 Mile
★ ENTERTAINMENT ★ NIGHTLY
Monday thru Wednesday — TIM HAZEL and Weekends
JACK RAY - Thur. Fri. Sat. Sun.

WEEKENDER SPECIAL
Friday - Saturday - Sunday Served 11 a.m. - 9 p.m.
TURKEY DINNER Reg. 2.70 Value **\$1.99**
Complete with soup, bun & butter, giblet gravy dressing, beverage and dessert.
Enjoy Howard Johnson's **CHICKEN FRY** Every Monday **\$1.59**
ALL YOU CAN EAT

TEN YEN
CHINESE RESTAURANT
8997 Wayne Road and Ann Arbor Trail GA 5-8910 422-9851
11 a.m. to Midnight — Fri., Sat. 11 a.m. to 3 a.m.

Friendly
MERRI-BOWL LANES
Restaurant & Snack Bar
• COCKTAIL LOUNGE •
BUSINESSMEN'S LUNCH 95¢ to \$1.35
30950 FIVE MILE ROAD at Merriman - GA 7-2900

HOWARD JOHNSON'S
"LANDMARK FOR HUNGRY AMERICANS"
26767 Grand River West of Beech Daly Road

PANCAKE & STEAK HOUSE
Plymouth at Wayne Rd.
Time to Enjoy Good Food

DANTE'S COCKTAIL LOUNGE and DINING ROOM
32826 FIVE MILE ROAD — 425-8530
Steaks • Italian-American • Sea Foods
Dancing Friday and Saturday Nights
Floyd Pike at the Ocean
OPEN 11:30 a.m. 99¢
MONDAY: Spaghetti & Meat Sauce 99¢
WEDNESDAY: Fried Chicken 99¢
Saturday 6-10 p.m. T-Bone Steak \$1.95
BUSINESSMEN'S LUNCH! served - Open 11:30 a.m.

CHINESE & AMERICAN RESTAURANT
Shangri-La
20441 W. 8 Mile Rd. near Evergreen For Carry-Outs: KE 8-2860

Famous
MARIA'S PIZZERIA
CHICKEN SPAGHETTI FISH
"OVER A MILLION SOLD SINCE 1949- THEY MUST BE GOOD!"
464-0004
37464 W. FIVE MILE (At Newburg) LIVONIA
MON. THRU THURS. - 4 p.m. to 12 Mid. FRI. & SAT. - 4 p.m. to 2 a.m. SUN. - 12 to 8 p.m.

GRECO'S BAR-B-QUE RIB HOUSE
open daily 4 p.m.-2 a.m. Fri-Sat. Till 2 a.m.
Sunday Family dining, 2-8 p.m.
Closed Monday
ALSO SERVING THE BEST IN MEXICAN FOODS
New Taste Treat in Bar-B-Que, ribs, chicken, shrimp, fish
DINING - CARRY OUT 422-9592
32101 PLYMOUTH ROAD

Mama Mia Restaurant and Pizzeria Cocktails
"Where the Pleasure is All Yours and the Work is All Ours"
EAT OUT TONIGHT GA 7-1000
HOURS: Tuesday thru Saturday — 4 p.m. - 2 a.m. Sunday 1 p.m. - 1 a.m. — Closed Mondays
27770 PLYMOUTH ROAD near INKSTER

PULICE'S PIZZA
• Chicken • Spaghetti • Fish
GA 1-4388
Your patronage over the last 10 years has built our reputation to one we are very proud of
32852 FIVE MILE RD. - Open Mon.-Sat. 4 p.m. - Closed Sun.

Hear The Winners
Play Modern Country Music Every Sat. Night at Frank Rogers'
Beautiful JOY BAR
Corner Joy Road & Middlebelt NO COVER CHARGE - GA 1-1220

ENCORE RESTAURANTS
Where Service and Atmosphere is A Sure Delight...
At Livonia Mall - Wonderland Center

CHIN TIKI
POLYNESIAN FOOD-DRINK Also AMERICAN MENU
2121 Cass Avenue 962-1434 Open Sunday

The GOLDEN LANTERN
Serving the Finest Food in Livonia
• Businessman's Luncheon • Quick and Courteous Service 7 Days a Week
33251 FIVE MILE ROAD PHONE 421-1012
PICKUP (Delivery 35¢ extra)
Chicken Holiday Catering
7153 Middlebelt, corner Warren GA 5-3700 - GA 5-3708

RAFTER FINE FOODS
29195 PLYMOUTH ROAD GA 2-9822
Open 7 Days — 5 a.m. - 10 p.m.

LIVONIA GARDEN CITY
CHIN'S GA 1-1627 28663 Plymouth Road 2 Bks. E. of Middlebelt
KITTY'S GA 2-8383 6652 Middlebelt at Ford Rd.
Finest in CANTONESE and AMERICAN FOODS

'The In Place To Go' The Apartment
2200 Fuller, Ann Arbor
Located on the Main floor of the Huron Towers. The Apartment offers a lively and intimate atmosphere:
Vocals by Mary Lou
GRACIOUS DINING, COCKTAILS and DANCING
to the Don Bailey Orchestra every Thursday, Friday and Saturday nights. In Ann Arbor, The Apartment is truly becoming the "In place to go."
For Reservations Phone 769-4060

NOW UNDER NEW MANAGEMENT
Redwood Lounge
your Genial hosts:
W. COLEMAN and GEORGE BASHARA
featuring
GARY RENO TRIO
Thursday, Friday, Saturday 9:30 p.m.
28121 Plymouth Road

Gourmet Hall
JMJ CATERING SERVICE
WEDDING AND SPECIAL OCCASIONS
BOWLING BANQUETS
LOVELY NEW HALL - ATMOSPHERE GALORE
FINEST FOODS PREPARED AS YOU LIKE THEM
BY
MARGARET AND PERSHING SENEREY
DAYS EVENINGS
GA 1-7469 - 38420 FORD ROAD - 427-5329

Complete Line of Italian Food
PULICE'S New ITALIAN MARKET
Specializing in Homemade Italian Sausage
• SALAMI • RICOTTA CHEESE • OLIVE OIL
Variety of Spaghetti. Call for information on our Italian Variety Trays for parties - large or small. • BEER • WINE (Imported & Domestic)
32854 FIVE MILE ROAD GA 1-4389

MOY'S CHOP SUEY
16911 Middlebelt Road, Corner Six Mile and Middlebelt
GA 7-3170

Remus Asks \$564 Penalty On Water Bill

Livonia's Water Department finally got another bill for October water at the Detroit Water System's new wholesale rate—a bill it challenged in November and refused to pay.

Gerald Remus, general manager of the Detroit system, not only wants the \$11,280.78 he contends is overdue—but has

added a 5 per cent penalty, or \$564.04. He wants it added to the December bill of \$73,286.15 for a check totaling \$85,130.97.

Failure to pay the disputed bill will compound the penalty, by adding 5 per cent interest monthly. In two years the interest would exceed the principal.

BUT IT IS PRINCIPLE rather than principal that has caused Livonia to refuse to pay the increased rate for October, with Commissioner David L. Jones contending the 15 per cent raise was not effective until November, payable in December.

With the approval of Mayor Harvey W. Moelke, based on

an opinion from the city's Legal Department, Jones withheld the \$11,280 from the bill paid in November. The city wants proof that the debt is justified.

Jones again has asked the mayor for instructions, pointing out that this action (bill for arrears and penalty) is

contrary to the Schedule of Water Rates received by the City Clerk Aug. 3, 1967, attached to a letter dated Aug. 1, signed by Remus....A letter from Gerald L. Dessert, Dec. 6 (a Remus aide) again verified the effective date of rate increase as Nov. 1, 1967. It said:

"UNDER DATE of Aug. 1, 1967, all of our suburban customers were officially notified of the above board action. In setting Nov. 1 as the effective date of the rate increase, the board felt they were giving the maximum 90-day notice required."

Jones referred to the Legal Department's opinion, that the notice clearly indicated the effective date was Nov. 1 for the increase from \$1.17 to \$1.35 per 1000 cubic feet.

A recent conference at which Moelke, Jones and Robert A. Shaw, director of public works, conferred with Remus and some of his staff advisers, failed to bring about a settlement of differences. There was, instead, a threat by Remus to ask the Michigan Municipal Finance Commission to hold up approval of Livonia drain project bonds pending settlement of the water bill.

HE SAID he would not go to court to collect the "arrears," however -- which Livonia had hoped he would do as a test case.

Livonia is waiting the next Remus move—confident that any such request made to Lansing for bond approval withholding also would result in holding up bond issues proposed by the DWS to finance expansion of its water system.



IF EVER WAR is given a common denomination, the processing line will be it. Whether you went through one in World War I or II, or during the Korean War of the 1950's, or Vietnam, the processing line for the GI is the same today as it must have been during the legions of Caesar. The line, above, is reminiscent of any man's war and the old Army adage of "hurry up and wait." The picture, above, was taken at 305th Air Reserve Rescue Squadron at Selfridge Air Force Base last week when the Michigan unit was called up by President Johnson in the newest Korean crisis. The laughing airman is A2c Robert Brusseau, 26, of 14953 Marsha, Livonia, an auto mechanic and father of 2-month-old Scott Brusseau. In a more serious mood earlier, Brusseau told an Observer reporter, in regards to North Korea's seizure of the U.S. naval ship, Pueblo, and its crew, "There's no sense letting us get pushed around any longer."

Fairlane

PHONE: 421-4200

DISCOUNT DRUGS

37290 FIVE MILE RD.
CORNER OF NEWBURGH ROAD
LIVONIA, MICHIGAN

YOUR Rexall DRUG STORE

COMPLETE PRESCRIPTION CENTER

421-4200

6 MILE ROAD
5 MILE ROAD
NEWBURGH
SCHOOLCRAFT
FARMINGTON RD.

ICE COLD BEER and WINE

LIVONIA'S LARGEST DRUG STORE

We DARE To Be COMPARED For Quality, Service, + LOW, LOW PRICES!

YOU CAN COUNT ON YOUR DOCTOR IN TIME OF ILLNESS AND FOR BETTER HEALTH... THOUSANDS NOW COUNT ON FAIRLANE... SERVING YOU 7 DAYS A WEEK WITH COURTEOUS AND PERSONAL ATTENTION... OVER 50 YEARS OF PRESCRIPTION EXPERIENCE PLUS...

PRESCRIPTIONS
VITAMINS
Your favorite COSMETIC

EVERYDAY LOW, LOW, DISCOUNT PRICES!

<p>FAIRLANE VALUABLE COUPON</p> <p>SUNDAY SIZZLER</p> <p>KOTEX 48's</p> <p>\$1.83 VALUE - Reg. or Sup. 99¢</p> <p>Limit 1 Per Adult - Valid Only Sun., Feb. 4, 1968</p>	<p>FAIRLANE VALUABLE COUPON</p> <p>UNITED DAIRIES</p> <p>HOMO MILK 33¢</p> <p>1/2 GALLON CARTON</p> <p>Limit 2 Per Adult - Valid Thru Feb. 6, 1968</p>
<p>FAIRLANE VALUABLE COUPON</p> <p>200 COUNT — 2 PLY</p> <p>KLEENEX 4 for 77¢</p> <p>Limit 4 Per Adult - Valid Thru Feb. 6, 1968</p>	<p>FAIRLANE VALUABLE COUPON</p> <p>GENUINE ROLANE — \$4.95 VALUE</p> <p>SUPP-HOSE \$2.67</p> <p>Limit 1 Pair Women's Only - Valid Thru Feb. 6, 1968</p>
<p>FAIRLANE VALUABLE COUPON</p> <p>WORTH 50¢</p> <p>OFF ON ANY ONE PAIR OF WINTER GLOVES OR MITTENS IN STOCK</p>	<p>FAIRLANE VALUABLE COUPON</p> <p>SUNDAY SIZZLER</p> <p>TIP-TOP BREAD 9¢ ea.</p> <p>1 1/4 Lb. - Limit 2 Per Adult - Valid Only Sun., Feb. 4, 1968</p>
<p>FAIRLANE VALUABLE COUPON</p> <p>DIAMOND CRYSTAL — 10 LBS.</p> <p>ROCK SALT 33¢</p> <p>Reg. 49¢ - Limit 2 Per Adult - Valid Thru Feb. 6, 1968</p>	<p>FAIRLANE VALUABLE COUPON</p> <p>REG. 49¢ — 13 OZ.</p> <p>AQUA NET 39¢</p> <p>Limit 1 Per Adult - Valid Thru Feb. 6, 1968</p>
<p>FAIRLANE VALUABLE COUPON</p> <p>SUNDAY SIZZLER</p> <p>MAALOX Liq. 77¢</p> <p>\$1.49 VALUE - Limit 1 Per Adult - Valid Only Feb. 4, 1968</p>	<p>FAIRLANE VALUABLE COUPON</p> <p>\$1.09 VALUE — REG. OR LIME</p> <p>AQUA-VELVA 67¢</p> <p>Limit 1 Per Adult - Valid Thru Feb. 6, 1968</p>
<p>FAIRLANE VALUABLE COUPON</p> <p>\$1.00 VALUE — 4 OZ.</p> <p>RIGHT GUARD 49¢</p> <p>Limit 1 Per Adult - Valid Thru Feb. 6, 1968</p>	<p>FAIRLANE VALUABLE COUPON</p> <p>SUNDAY SIZZLER</p> <p>DELSEY TOILET TISSUE 5¢ Roll</p> <p>SOLD IN PACKS OF 2 ONLY - Limit 2 Rolls Per Adult - Valid Only Feb. 4, 1968</p>
<p>FAIRLANE VALUABLE COUPON</p> <p>REG. 49¢ — 13 OZ.</p> <p>Just Wonderful 39¢</p> <p>HAIR SPRAY - Limit 1 Per Adult - Valid Thru Feb. 6, 1968</p>	<p>FAIRLANE VALUABLE COUPON</p> <p>\$1.09 VALUE — 4 1/2 OZ. TUBE</p> <p>VITALIS 63¢</p> <p>Limit 1 Per Adult - Valid Thru Feb. 6, 1968</p>

SORRY NO MAIL OR PHONE ORDERS

ALL SALES FINAL! NO REFUNDS OR EXCHANGES

ALL SIZES, BUT NOT IN ALL STYLES

Fisher's

BRINGS YOU

TREMENDOUS SAVINGS ON NATIONALLY ADVERTISED FOOTWEAR FOR THE FAMILY

SEMI-ANNUAL SHOE CLEARANCE

•WE CUT PRICES AGAIN FOR GREATER SAVINGS FOR YOU

<p>MEN'S SHOES</p> <p>70 PAIRS FLORSHEIM</p> <p>\$16.90 & \$19.90</p> <p>80 PAIRS ROBLEE</p> <p>Rugged Men's Oxfords</p> <p>CASUALS VALUES TO \$19.99</p> <p>Now \$12.90</p> <p>160 PAIRS PEDWIN</p> <p>Good Oxfords & Loafers</p> <p>VALUES TO \$14.99</p> <p>Now \$7.90</p> <p>BOYS' SHOES</p> <p>VALUES TO \$10.50 SIZES 8 1/2 - 6</p> <p>Now \$5.90</p> <p>Values to \$12.00 LADIES' HANDBAGS 1/2 OFF</p>	<p>Children's SHOES</p> <p>Buster Brown</p> <p>320 PAIRS CHILDREN'S SHOES</p> <p>\$4.90 Values to \$8.00 Children's Sizes to 12</p> <p>\$5.90 Values to \$9.00 Misses Sizes 12 1/2 to 4</p> <p>DOG RACK \$2.99</p> <p>YOU NEVER SAW SUCH HOT PUPPIES! Odds and Ends Of Everything</p> <p>SNO-BOOTS</p> <p>ASSORTED STYLES & COLORS VALUES TO \$17.00</p> <p>CHILDREN'S SIZES \$4.90 PAIRS</p> <p>WOMEN'S SIZES \$6.90 - \$8.90 - \$10.90</p>	<p>WOMEN'S SHOES</p> <p>LIFE STRIDE & JOHANSEN'S</p> <p>88 PAIRS</p> <p>Values To \$22.99 Now \$12.90</p> <p>LIFE STRIDE, AIR STEP and SMARTAIRE</p> <p>DRESS-CASUALS</p> <p>1,180 PAIRS - Values to \$16.99</p> <p>\$7.90 & \$9.90</p> <p>GROWING GIRLS' DRESS FLATS and SPORT SHOES</p> <p>390 PAIRS Values To \$10.00 Now \$5.90</p>
---	---	--

Fisher's

"YOUR FAMILY SHOE STORE"

290 S. Main Plymouth GL 3-1390

OPEN THURSDAY and FRIDAY until 9 P.M.

MONEY ORDERS 10¢

Fairlane Discount Drugs

37290 FIVE MILE ROAD at NEWBURGH RD. • Phone 421-4200

Hours: Mon. - Sat. 9 - 10 Sun. - Holidays 9 - 9

McKesson

Plymouth Women To Hear Of Herbs And Witch Doctor

"Granny's Herbs and the Witch Doctor" is the talk the Plymouth Women's Club will hear at its meeting at 1 p.m. Friday, Feb. 2, in the Plymouth Masonic Temple.

The speaker will be Dr. C. Howard Ross, past president of the Michigan chapter of the American Medical Writers Association.

The well-known Ann Arbor physician also has served as president of the Tri-State Medical Association and the Northern Academy of General Practice, and has written extensively on geriatrics and infant care and feeding, as well as medical ethics and economics, history and gardening.

Mrs. Ray Barber will be chairman of the meeting, which will be the annual guest day for the club.

Mrs. F.R. Hohelsel is tea chairman, and her assistants will be Mrs. Leo Crane, Mrs. Walter Gempeline, Mrs. Arthur Jacobs, Mrs. Ralph Taylor, Mrs. Roger Vaughn and Mrs. R.E. Ward.

Mrs. J. Craig Bowlby and Mrs. Austin Stecker will be greeters.

Providence Gets Grant For Nurse Training

A federal grant will help the Providence Hospital school of nursing shorten the time it takes a licensed practical nurse become a registered nurse.

The hospital recently announced it had approval from the U.S. Department of Health, Education and Welfare for funds for the first 12 months of a three-year project grant.

It is the first program of its kind in the country.

Specifically, the program will provide reorganization of curriculum content so that the licensed practical nurse who meets certain criteria can have advanced standing in a two-year diploma program offered at the hospital. She then could finish the program in 14 months.

The typical beginning student with no previous nursing background completes the Providence program in two academic years, or 20 months. The successful licensed practical nurse candidate could complete the program in one academic year and four months, or a total of 14 months.

The three year grant request is for \$35,653 and funds from this project will help offset the administrative, testing and selection services as well as allow for independent study methods and materials which will be essential to meet the individualized needs of the students.

Columnist Bombeck To Speak

Columnist Erma Bombeck will replace Betty Furness in the Livonia Town Hall series, officers have announced.

The housewife humorist, whose columns appear regularly in the Detroit Free Press, will speak at 10:30 a.m. Wednesday, Feb. 21, at the Terrace Theater, Livonia.

Her acceptance was reported as new officers took over for the 1968-69 season.

Mrs. R.A. Joyner, Jr. is the new president, and other leaders include Mrs. Robert M. Jones, vice president; Mrs. Don McClelland, secretary and Mrs. Robert Kelly, treasurer.

The Town Hall in Livonia works with the American Field Service group, and proceeds from the lecture series are used to finance the AFS foreign student exchange program.

Merrill Palmer Head To Talk To Volunteers

Community attitudes and their impact on urban progress will be discussed by Dr. J. William Rouse, new president of Merrill Palmer Institute, when the Women's Committee of United Community Services observes its 33rd anniversary at 12 noon Monday, Feb. 5, in the Masonic Temple Crystal Ballroom.

The luncheon program is expected to draw nearly 500 men and women from the tri-county area to hear Dr. Rouse speak on "The New Detroit: What Will It Demand of You?"

In announcing plans for the widely-attended annual program, Mrs. John C. Hopp, president of the UCS Women's Committee, said, "The shattering events of last summer made us acutely aware that we must continue to find more effective ways to carry out our basic concept of bringing information to as many people as possible and a special obligation to react in a practical way to the disturbing and massive exigencies in our community."

Engineers Wives Hear Of Norway

The Engineers Wives Club will meet at 8 p.m. Wednesday, Feb. 7, in the Rackham Building.

The speaker of the evening will be Dr. Robert Goodman from Wayne State University. Dr. Goodman will speak on "North Through Norway" and will include films with his presentation. Husbands are invited for this event.

Hostess for the evening will be Mrs. Gerald Jahan. For reservations call Mrs. William M. Simms, 422-7896.

Ron Lon Shops

Don't miss our Knit Top and Sweater

SALE!

Shelden Center
Plymouth and Farmington Roads

OBSERVER

WORLD of WOMEN



STARRY EYES FOR TEACHER -- When Margaret Harding became the bride of George Coggins last Saturday evening, she invited her whole second-grade class from Farmington's Larkshire School to the wedding at the First Methodist

Church. And afterwards she found time for a few minutes with Vicky Sechrist, center; Donna George, right and Pamela Conn, standing behind Donna. The pretty bride is the daughter of Mr. and Mrs. Frank Harding, of Farmington.

Willem Oltmans To Address Northville Town Hall Feb. 15

Willem Oltmans, journalist sometimes known as "The Flying Dutchman," will address the Northville Town Hall at 11 a.m. Thursday, Feb. 15, in the P. and A. Theater, Northville.

His topic will be "Trouble Spots in Focus."

A celebrity luncheon in the Mayflower Meeting House, Plymouth, will follow the talk.

A check for luncheon reservations must be mailed to the Northville Town Hall Series, Box 93, Northville, no later than Feb. 10.

Oltmans, who was born in the Netherlands and educated at Yale University, has covered many major news happenings of the past decade, working as an American corres-



WILLEM OLTMANS
pionier for Dutch and Belgian newspapers and television networks.

Wrong Note

Exams can get to teachers, too.

The local high school music teacher, who doubles as a choir director, was rehearsing his church group after a day of testing and then correcting papers.

"Take that section again," he said. "Start at the E-minus. No, I mean E-flat."

Definitely, too many exams.

Sorority To Hear Tips On Beauty

Tips on beauty and grooming will be the program for the monthly meeting of area alumnae of Chi Omega sorority at 8 p.m. Thursday, Feb. 8, in the home of Mrs. Ronald Jenkins, 995 Pilgrim, Birmingham.

With a Dutch passport, he has been able to visit areas considered off-limits for American correspondents, such as Communist Cuba. He also has covered Asia, Africa, the Near East, India, Indonesia, Malaysia and southeast Asia.

Last summer he made an extensive tour of Africa, his fourth visit there in 10 years.

BIG CARPET CLEANING

SALE

JO 4-5580
LI 8-8300

HAGOPIAN & SONS

15180 W. 8 MILE RD. NEAR NORTHLAND

-- m. m. memos --

The time for writing thank-yous is not too far past, for an old procrastinator like me, but this is a note of appreciation of a far different sort.

It's directed to the planners and developers of a few decades ago — those men who had the foresight to provide in the midst of these mushrooming west suburbs some places like the Edward Hines park system and Kensington Park.

There are not many places in the country, I'll wager, where there is a drive like the Hines Parkway that gives pleasure to the driver as well as all sorts of places to stop for skating, sledding or picnicking, as the season may be.

And where else could you find a spot like Kensington — less than half an hour from many homes in this area and with an abundance of sports for every season and just plain beauty any time of year?

Those who dreamed up that mecca for families who love exciting toboggan runs, smooth ice for skating and the quiet of winter woods get a special vote of appreciation from our gang at this time of year.

We'll be equally enthusiastic when spring comes to the nature trails, when summer warms the fine beaches, and when the Canadian geese come squawking to show it's fall.

It took genuine vision to bring this lovely area into being. I'd vote it one of the best bargains a tax dollar ever bought.

Tops Group Plans Dance

The See Less O'Me chapter of TOPS (Take Off Pounds Sensibly) will hold a "Cupid's Capers" dance at 9 p.m. Saturday, Feb. 17, in the K. of C. Hall, Southfield at 13 Mile Rd., Southfield.

queen for 1967 to Miami for the TOPS international convention in May. Don Winter and his group will furnish the music.

Reservations may be made by calling KE 5-3660, and no tickets will be sold at the door. The chapter has been organized a little over a year and has 40 members.

Proceeds will be used to send the chapter's weight-losing

Mothers:

- Your Child's Precious Feet Are Your Responsibility
- THERE IS NO SUBSTITUTE FOR QUALITY AND CAREFULLY FITTED SHOES
- DOCTOR'S SHOE PRESCRIPTIONS CORRECTLY FILLED

GABE SHOES

FARMINGTON ROAD AT 12 MILE ROAD GR 6-3401
(DEMERY'S SHOPPING CENTER)

GRAND OPENING

MICHIGAN'S LARGEST SELECTION

<p>OSITE CARPET 45¢ sq. ft.</p> <p>AMERICAN CERAMIC WALL TILE 5¢ ea.</p> <p>MONTINA REMS \$4.99</p> <p>SABRIL REMS \$2.49</p>	<p>KITCHEN CARPET From \$3.95 sq. yd.</p> <p>MOSAIC WALL TILE 29¢</p> <p>GOODYEAR VINYL LIFETIME GUARANTEE 12x12 29¢ Reg. 39¢</p>
---	---

WE SLASHED OUR SLASHED PRICES

Mr. Tile

9300 TELEGRAPH AT W. CHICAGO 255-0075

WHEN IS A CARPET A BARGAIN?

It takes more than a low price to make a bargain. If you can't get the color you really want, or if the texture isn't just right, or if the carpet is so skimpy it would never last...



FREE Shop At Home Service

Phone

GA 7-1400 or KE 8-1210

Can't come in? We'll come to you. And we'll bring every color and style we have, to your home or office, day or evening. All at no cost or obligation to you.

USE OUR CONVENIENT LAYAWAY PLAN!

St. Clair Carpet

OF LIVONIA

28040 JOY ROAD Est. 1955

GA 7-1400 Between Inkster and Middlebelt KE 8-1210

Open Every Evening 'til 9 p.m.
Tuesdays 'til 6 p.m.

then stop in and see the tremendous selection of over 200 rolls of carpet and over 100 remnants from which to choose. Most of the remnants are large enough and suitable for family rooms, bedrooms and dining rooms.

There is also a large selection of roll balances at extra savings — many big enough to carpet your whole home. We've selected these carpets with care and we've reduced the prices 30-70% below our original low prices!

- SAVE \$3.02 SQ. YD. on this Heavy DuPont 501[®] NYLON PILE. Available in 16 vibrant color combinations. Be protected with a 10 year wear guarantee, the first two unconditionally. **\$4.93 SQ. YD.**
- SAVE \$3.53 SQ. YD. on Carpet fashion's newest, heavy tip-sheared KODEL. Many colors. **\$6.97 SQ. YD.**
- EXTRA SPECIAL! NYLON TWEED. Comes in 12 solid and 9 beautiful tweed colors. **\$3.39 SQ. YD.**
- SAVE \$2.01 SQ. YD. This Nylon Plush comes in 16 colors, velvety smooth texture. **\$3.94 SQ. YD.**
- SAVE \$1.97 SQ. YD. on this sturdily constructed, commercial finished NYLON TWEED. **\$3.98 SQ. YD.**
- SAVE \$4.97 SQ. YD. DuPont 501[®] Extra Heavy SHAG. One of the most luxurious carpets you have seen, multi colored to blend with every decor. **\$7.98 SQ. YD.**
- REMARKABLE BUY! Extra Heavy, Double Duty, Rubber Backed COMMERCIAL KITCHEN CARPETING. It needs no padding and is easy to install yourself. Comes in 14 color combinations. **\$7.93 SQ. YD.**
- LUXURY UNDERFOOT with this extra heavy, tip-shear WOOL CARPETING. We have a large selection from which to choose. **\$7.86 SQ. YD.**

NO MONEY DOWN! 36 MONTHS TO PAY!

Three Days Only
Feb. 1, 2, 3.



Hairgoods Trunk Showing

Reg. 129.95
Hand Made
Wigs

89⁹⁵

- Long Length Falls 69.95
- Reg. 25.00 Synthetic Falls 19.95
- Reg. 25.00 Wiglets 19.95
- Special! Mini Falls 49.95

See this marvelous selection of quality wigs, falls and wiglets. Choose from long or short styles in a wide range of colors. Exceptional values you won't want to miss.

Main Floor Millinery

Demery's
Detroit Birmingham Farmington



MRS. JOHN FRANCIS MILLS
(Barbara Cranston Utter)

Barbara Utter Bride Of John Mills

Barbara Cranston Utter carried home from Germany the gown she wore for her marriage on Jan. 13, to John Francis Mills.

The couple spoke their vows in St. John's Episcopal Church, Plymouth, with the Rev. Canon David T. Davies officiating.

Their parents are Mr. and Mrs. Robert C. Utter, of Amherst Court, Plymouth, and Mr. and Mrs. John J. Mills, of Darlen Center, N.Y. The bride's father gave her in marriage.

THE BRIDE'S GOWN, which she made while working as a nurse in Germany, was floor-length white crepe with bell sleeves and wide lace outlining the empire bodice and the end of the panel train.

She wore a small medieval hat of matching lace with a trailing of illusion, and carried a nosegay of gardenias and stephanotis.

Her two sisters, Mrs. John Harper and Judith Utter, were her matron and maid of honor. They wore pale pink floor-length gowns with matching double veils and carried nosegays of sweetheart roses and small pink carnations.

JAMES MILLS was best man for his brother. The ushers

were Ralph Worthington, of Cortu, N.Y., John Harper, of Detroit, and Jay Densmore, of Plymouth.

Following the ceremony there was a reception in the church and a buffet supper for the wedding party and relatives in the bride's home, Northern Michigan was the honeymoon destination.

Mrs. Utter chose a turquoise dress and coat ensemble with deeper turquoise accessories, and Mrs. Mills wore a gold dress with black accessories.

The new Mrs. Mills is a graduate of the University of Michigan school of nursing. Her husband, a specialist 5/c in the U.S. Army, will leave soon for 13 months in Vietnam.

Vandersys- Steinman Vows Taken

Wearing a gown of peau de sole and English lace, Pamela Steinman became the bride of William A. Vandersys in a candlelight ceremony in the First Methodist Church of Farmington recently.

Mr. and Mrs. Donald Steinman, of Farmington, are the bride's parents, and the bridegroom is the son of Mr. and Mrs. Arthur Vandersys, of Poulso, Wash.

The Rev. B. Bryce Swiler officiated at the double-ring ceremony, and Mr. and Mrs. Wayne Bisard, of Whitmore Lake, lit the candles. The bride's father gave her in marriage.

THE BRIDAL GOWN was A-line, with a lace bodice, sabrina neckline, long sleeves and detachable chapel train trimmed in lace. The bride's shoulder-length veil was silk illusion, held in place by a crystal and pearl crown. Her cascade bouquet was white roses and stephanotis.

The attendants wore empire gowns of cranberry velvet and carried white fur muffs, topped by single American Beauty roses, with camellia leaves and streamers to match the gowns.

JUDY BECKER, of Detroit, was maid of honor, and the bridesmaids were Ruthann Fahner, of Farmington, cousin of the bride, Kathy Vandersys, sister of the bridegroom, and Sharon Giroux, of Southfield. Shelley Steinman, as flower girl for her sister, also wore a cranberry velvet dress and carried a white muf, and Scott Glenn Kosa carried the ring on a white satin and lace pillow.

Best man was Roland Vandersys, of Walled Lake, brother of the bridegroom, and the ushers were John Becker, of Detroit, Rodney Kosa, cousin of the bride, and Tim Maloney, of Southfield.

MRS. STEINMAN chose a floor-length gown of turquoise and gold brocade, Mrs. Vandersys' gown, which she designed and made, was emerald green velvet with matching hat. The bride's grandmother, Mrs. Jay Steinman, was in teal blue.

After a reception for 230 guests in Venetian Hall, Detroit, the couple left for a northern Michigan honeymoon. They will live in the Farmington area.

The bride is a graduate of Clarenceville High School and employed at the Michigan Bell Telephone Co., Southfield. Her husband received his discharge from the U.S. Navy recently after four years of service.

Demery's

Detroit Birmingham Farmington

Open Monday, Thursday And Friday Evenings

"Dividend Days" at Demery's

"Dividend" Savings for three days only... Thur., Fri., Sat., Feb. 1, 2, 3



Men's Gabardine
Topcoat

Misses' Zip-lined
Wool Tweed
Coat

Reg. 60.00

\$39



Finest 100% worsted wool gabardine, hand tailored in Vienna. All-purpose topcoat features split raglan sleeve. Black. Sizes 36 to 46 Regular, 36 to 42 Short, 38 to 46 Long.

Street Floor

One from a colorful selection of diagonal wool tweeds and two-tone tweeds...all with warm, deep-pile Orlon® acrylic zip-in linings. The group includes sizes 8 to 18.

Second Floor

Sorry, no mail or phone orders on these coats.

MEN'S CLOTHING

MEN'S 75.00 SILK-AND-WOOL HAND TAILORED SUITS

57⁹⁰

Also worsted wools, sharkskins and novelties.

30.00, 35.00 NEW SPRING SPORT COATS Solids, plaids, tattersalls 21.90

18.00 NEW-SEASON DRESS SLACKS. Worsted wool reverse twist, Ban-roll® waistband 9.90

MEN'S 14.00 - 19.00 SWEATERS

9⁹⁰

Pullovers, Cardigans. Wools and wool blends. Small, Med., Large, Ex. Large

SPECIAL! PERMANENT PRESS DRESS SHIRTS White, colors. Button-down style. Sizes 14-16½ 3.79

SPECIAL! PERMANENT PRESS WIDE TRACK STRIPE SHIRTS. New season colors. Sizes 14-16½ 4.79

SPECIAL! MEN'S COTTON TERRY ROBES White, Gold, Blue, S,M,L,XL 6.99
5.00, 6.00 FINE-QUALITY COTTON PAJAMAS 3.99

CHILDREN'S CLOTHING

INFANTS' 4.00-5.00 DRESSES, CRIB SETS 2.99
TODDLERS' 2.99 3-PC. PLAYSUITS 2.39

BOYS' CLOTHING

7.00-12.00 CARDIGAN, PULLOVER SWEATERS. Sizes 10-20 4.90
4.00 PERMANENT PRESS SHIRTS. Short sleeve, 2/5.00

LINENS, HOMEWARES, NOTIONS

SPECIAL! SAMSONITE 5 pc. CARD TABLE SETS. Upholstered chairs. Antique white, Antique tan 31.95
59.95 DECORATOR BENCH, Old English "gold". Avocado or Gold velvet cushion 39.00

IRREGULARS PEPPERELL MIRALUX® NO-IRON SHEETS

4.50 White Twin Fitted or 72x104" 2.99
5.50 White Double Fitted or 81x104" 3.99

Limited quantities

13.95 IRONING BOARD, PAD, COVER SET 9.77
6.98 LAUNDRY CARTS, SHOPPING CARTS 4.99 ea.

3.98 DRESS BAGS, TRAVEL BAGS 2 FOR 4.99

SPECIAL! 11 PC.

WEAREVER TEFLON COOKWARE SET
3 Pans, Fry Pan, Dutch Oven, 4 covers, spatula and spoon 10.88
9.95 WEST BEND 30 CUP AUTOMATIC PERCOLATOR 7.77

1.00 ASSORTED BOXED STATIONERY 2 Boxes .99

WOMEN'S FASHIONS

SPECIAL! FAMOUS MAKER'S SHIRTWAIST DRESSES

700 2 For 1300

Dacron® polyester/cotton blends. 10-18.

36.00 PILE LINED WOOL CAR COATS Novelty wool tweeds, wool meltons. 8 to 18 22.90

40.00 GENUINE SUEDE, GENUINE LEATHER JACKETS. Washable zip-in pile liner 29.90

MISSSES' 14.00 - 18.00 SWEATERS

8⁹⁰

Famous-make in all-wools, Orlon® acrylics. Pastels, whites, brights.

10.00 ACRILAN® ACRYLIC KNIT PANTS, TOPS. Solid color pants. Striped Tops. 10-18...5.99 each

13.00-18.00 FAMOUS MAKE ORLON® ACRYLIC KNIT SWEATERS, SKIRTS. Machine washable. Machine dryable. 8-18 6.99 each

10.00 BONDED WOOL PANTS. Completely lined "homespun" wools. Sizes 10-18½ Price

LINGERIE, FOUNDATIONS

12.95-15.95 NYLON QUILT DUSTERS 10-18 .90

7.00 PASTEL COTTON TERRY DUSTERS 10-18 .59

7.00 COTTON GOWN/ROBE SETS S,M,L 4.99

SPECIAL! NYLON or COTTON PAJAMAS 32-40 2.99

6.00 LACY NYLON SLIPS, 32-38. Short. Average 3.99

4.00 LACY NYLON HALF-SLIPS S,M,L 2.99

8.00, 10.00 POPULAR PANTIE GIRDLES 4.99, 6.99

FASHION ACCESSORIES

8.00 - 10.00

LUXURY LINED LEATHER GLOVES

Antron® nylon lining. Black, Bone, White. Shorty length 5.99 4-Button length 7.99

14.00 GENUINE SETON LEATHER BAGS 9.90

6.00-9.00 "LEATHER LOOK" BAGS 3.99, 5.99

3.00-15.00 LEATHER PURSE ACCESSORIES ½ OFF

.99 - 1.09 FAVORITE DEMERY HOSE

3 Pr. 2.25

Regular, Mesh or Stretch SEAMLESS... Stretch FULL FASHIONED... Cantreco®

Nude heel SEAMLESS. Popular new shades.

3.95 DEMERY'S SEAMLESS SUPPORT HOSE 2.95

FINAL DAYS!
ANNUAL LINEN SALES AND TOILETRIES SALES

Sale! 10-pc. Groups

NO
MONEY
DOWN

YOUR CHOICE
\$288



ELEGANT 10 PC.
FRENCH PROVINCIAL GROUP

This stunning group includes a spacious sofa and chair with maitresse covers and frames of solid fruitwood, 2 commodes, one cocktail table, 2 smart lamps, large picture, two colorful pillows.

ALL TEN PIECES **\$288**

3 YEARS
TO PAY

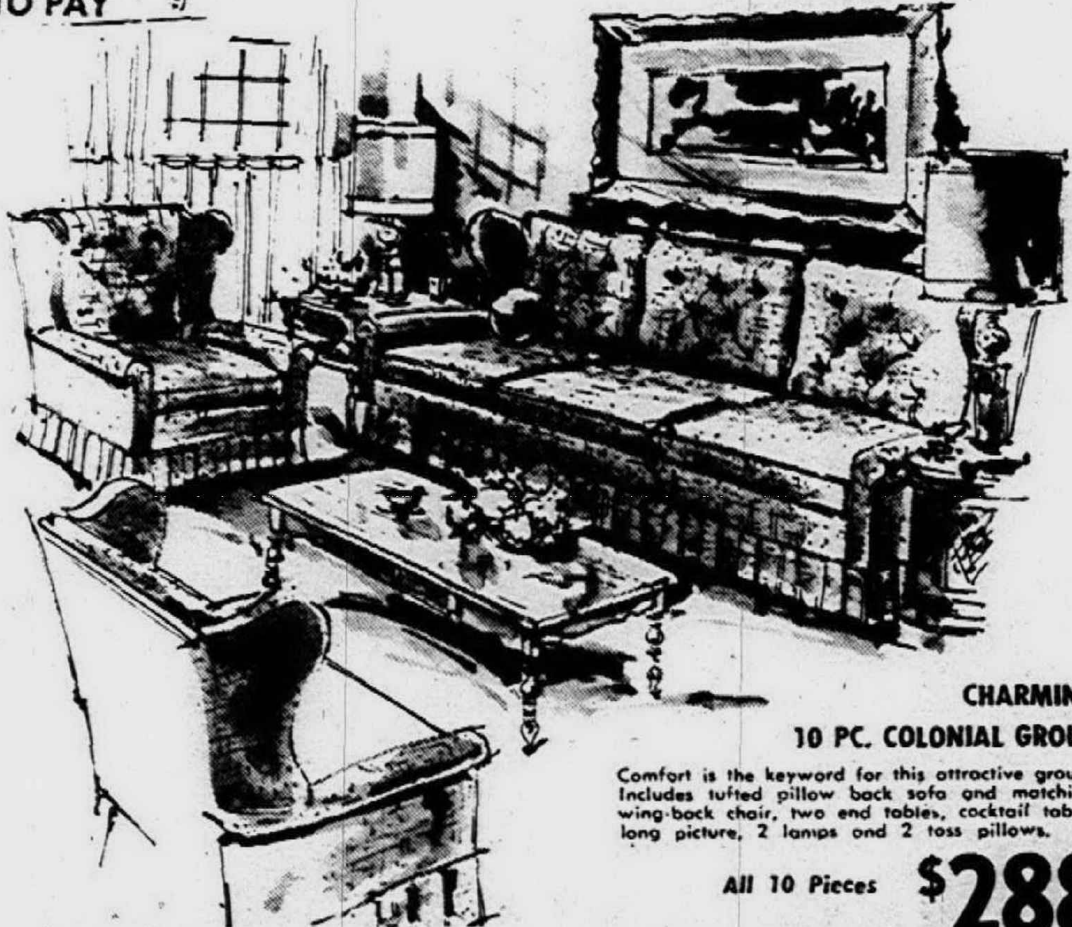

CHARMING
10 PC. COLONIAL GROUP

Comfort is the keyword for this attractive group. Includes tufted pillow back sofa and matching wing-back chair, two end tables, cocktail table, long picture, 2 lamps and 2 toss pillows.

ALL 10 Pieces **\$288**

29055 PLYMOUTH ROAD

1 Block East of Middlebelt

PARK
FURNITURE CO.

OPEN SUNDAY 12-6
OPEN DAILY 9-9

KE 8-4433

Volunteers Will Be Honored Feb. 14

Hundreds of area women received invitations this week to Metropolitan Detroit's first community-wide recognition ceremony honoring outstanding women volunteers. The event, scheduled for noon Valentine's Day in Cobo Hall, will be staged by the newly formed Volunteer Award Council, comprised of representatives of 35 leading women's organizations working in cooperation with Women for the United Foundation (WUF). The award luncheon will be

open to the public, and reservations may be made by telephoning the United Foundation, WO 5-7100.

Honored will be a group of women volunteers now being selected from nominations submitted by Wayne, Oakland and Macomb agencies and organizations as well as individuals. Principal speaker for the luncheon will be actress-author Cornelia Otis Skinner, star of stage and radio.

A panel of judges is now at work choosing the group of not more than 12 tri-county women volunteers who will symbolize the many thousands who give their time and talents for community betterment.

Those selected will receive the council's first "Heart of Gold" awards signifying noteworthy service. A "Spirit of Detroit" charm will be attached to each gold heart award.

Serving on the panel of judges are public officials, media representatives, educators, clergy and executives from business.

Lovable! Early American

See Metropolitan Detroit's largest, most complete selection of authentic reproduction Early American lighting fixtures at Allen's

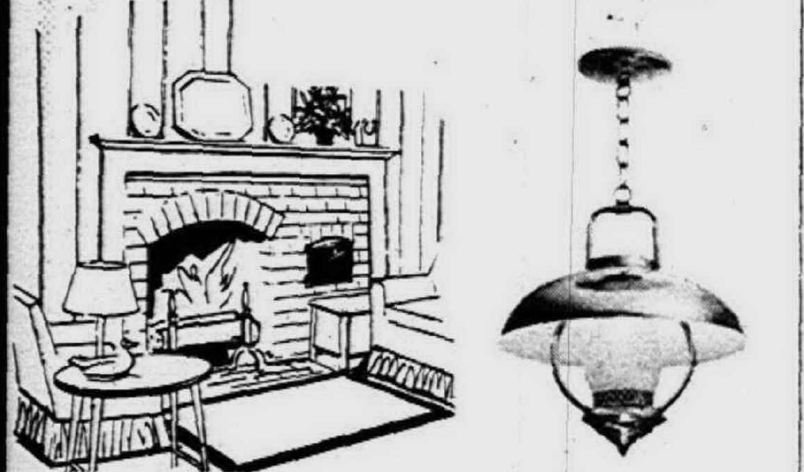

"For the light of your life"..... see

ALLEN electric supply co.

31750 Plymouth Rd., Livonia
Bet. Merriman & Farmington Rds.
Mon. - Thu. 9-5 Fri. 9-9 Sat. 9-3
KE 5-8740
GA 1-9300
GL 3-5300
Look For Our "GREEN-TAG SPECIALS"

Beautiful Custom Drapes ...

don't have to cost a fortune!

Call us, 261-6226 and find out before you buy!

Free day or evening, no obligation shop-at-home service

Dennis Drapery Garden City
29236 FORD ROAD - RESIDENTIAL & COMMERCIAL
Just East of Middlebelt



Life in Vietnam, through the eyes of one American woman, can hold a clue to the United States government's bafflement there.

For the gulf between Vietnamese and American cultures, says Mrs. Homer Higbee, is so wide that even while living there you can't be sure that what you are seeing is really happening.

"What we saw was through Western eyes," explained Peg Higbee, who is living in Farmington this year. "But what the Vietnamese saw, with their different cultural background,

may have been entirely different."

PEG AND HOMER HIGBEE lived in Vietnam with their three young children in the years between 1955 and 1957--just after the French pulled out.

Higbee, an administrator at Michigan State University, now on sabbatical doing graduate work at Wayne State University, was one of a team sent in by this country at the request of the Vietnam government to help train the local people to fill administrative jobs that had been done by the French.

"There was a great void to be filled," Mrs. Higbee said. "Suddenly there were very few teachers, doctors and nurses, postal workers, administrators. The Vietnamese had to learn to do these jobs."

SHE SAID THE FAMILY was in Vietnam when Ngo Dinh Diem was first elected president "and we felt we were living history." "Whatever he became later," Peg said of that official, "he started out as an impressive

Women On The Go

By MARGARET MILLER

Life In Vietnam Sometimes Puzzling For Americans

idealist--at least as we saw him."

But observing what went on in the country at large took second place for this visitor to the constant business of making a home in an utterly new environment. She's reporting on this for the Northwest YWCA Sampler Program at St. Matthew Church, Livonia, today.

She found that things like language, climate and servant problems filled her life with problems that never were more than partially resolved.

FOR INSTANCE, she and other American wives tried to learn Vietnamese.

"But it's a language based partly on tonality," Peg explained, "so the same sound varied in tone has an entirely different meaning."

"And after the day I thought I was inviting a high-born lady to be seated, and found I had actually told her to lie down like a dog, I decided to confine myself to a few sure phrases."

THE MATTERS of climate and servants worked together to change the Higbees' way of life mightily.

"I started out deciding nobly that I'd always done my own housework and I'd manage on my own in Vietnam," Peg said. "But it wasn't long before I realized I could not."

"For one thing, because of the heat, we had to change clothing three times a day and change and air the beds after each night. But the humidity was so high that the only way to get things dry was by ironing."

So the Higbees needed a domestic--as they are called in Vietnam--to help with the laundry.

THEN THE MATTER of feeding the family required complicated marketing.

"I tried and failed at the market place," Mrs. Higbee said. "The language problem was too great."

So the family hired a cook,

who is by tradition the shopper. But, of course, he could only be expected to buy the food in a morning at the market and then cook dinner. So they needed an assistant to cook breakfast and do the dishes.

Also needed were a general house domestic, and an amah for small Marjorie Jo, then less than three.

"And at that point we found out," said Peg, "that when you hire servants you take on responsibility for the problems of their entire families."

"You also have to expect that they will appropriate a certain amount of the food you buy--it isn't stealing or dishonesty to them, it's just part of the system. But you have to watch constantly, or they'll take ALL you buy. And you can't just turn the kitchen over to the cook. You have to check and make sure there is fuel, or he just won't prepare dinner."

PEG SAID SHE DECIDED to just do the best she could about

the various problems and enjoy the total experience.

So she joined with other American wives in setting up a study and service group. These women tried to bring together as many different cultures as possible, and toward the end of the two years the Higbees spent in Vietnam even managed to bring in a few Vietnamese women.

The Americans assisted in some of the orphanages "where the children were the saddest ones I've ever seen," Peg said. "They had been affection-starved for so long they could hardly respond to love. But we played with them, and managed to raise money to buy them more milk and vital supplies."

The family has kept alive some of its Viet ties and feels a personal anguish over the strife there now. Peg put it this way:

"It was our whole life for two years, and we'll always feel that a bit of us is there."



TELLS OF VIETNAM -- In traditional Viet garb, Mrs. Homer Higbee pours tea in her Farmington apartment and recalls the two years her family spent in the troubled little country.

CHAIR CLEARANCE!

American of Martinsville, Selig, Craft, La-z-boy, Moore of Bedford, Simmons, Beachley, plus many others in traditional, Italian Provincial, contemporary, Colonial, modern stylings... floor samples... many one-of-a-kind pieces... some in pairs... immediate delivery.

UP TO 50% off

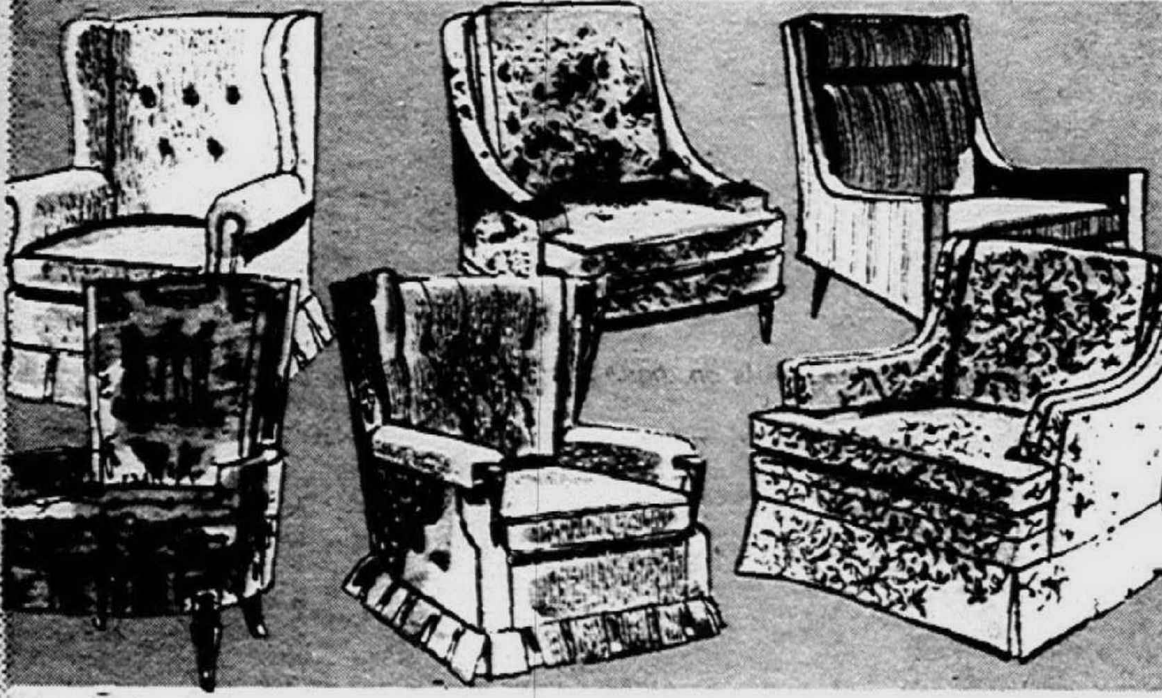

- | | | |
|---|------------------|----------|
| SIMMONS traditional loose-pillow-back lounge chairs, foam-and-Dacron seat and back cushions, selection of colors | Reg. \$149.95 | \$58.88 |
| BEACHLEY traditional chairs, foam-and-Dacron cushions, lined skirts, 6 styles to choose from, several colors in the group | Reg. to \$249.95 | \$98.88 |
| MOORE OF BEDFORD Italian Provincial chairs, high and low back styles, fruitwood and hand-decorated finished, many covers in stock | Reg. to \$99.95 | \$59.95 |
| AMERICAN OF MARTINSVILLE high-back Italian Provincial chair distressed fruitwood finish, pumpkin fabric | Reg. \$229.50 | \$189.95 |
| SELIG Mr. or Mrs. chairs, contemporary styling, foam rubber cushions, self-decking and fabric for arm covers | Reg. to \$129.95 | \$79.95 |
| CRAFT lounge chair, walnut base, loose-pillow seat and back | Reg. \$175.00 | \$87.50 |
| S.BENT Colonial Boston rockers, solid maple | SALE! | \$35.95 |
| LA-Z-BOY "Reclina" rockers, contemporary and Colonial styles, many fabrics and colors | Reg. to \$199.95 | \$159.95 |

SOFA CLEARANCE!

Craft, Simmons, Serta, American of Martinsville, Selig, Ross-statesville, Motif plus many other famous brands in Italian Provincial, contemporary, Colonial, Modern, traditional stylings... floor samples and one-of-a-kind sofas.

UP TO 50% off

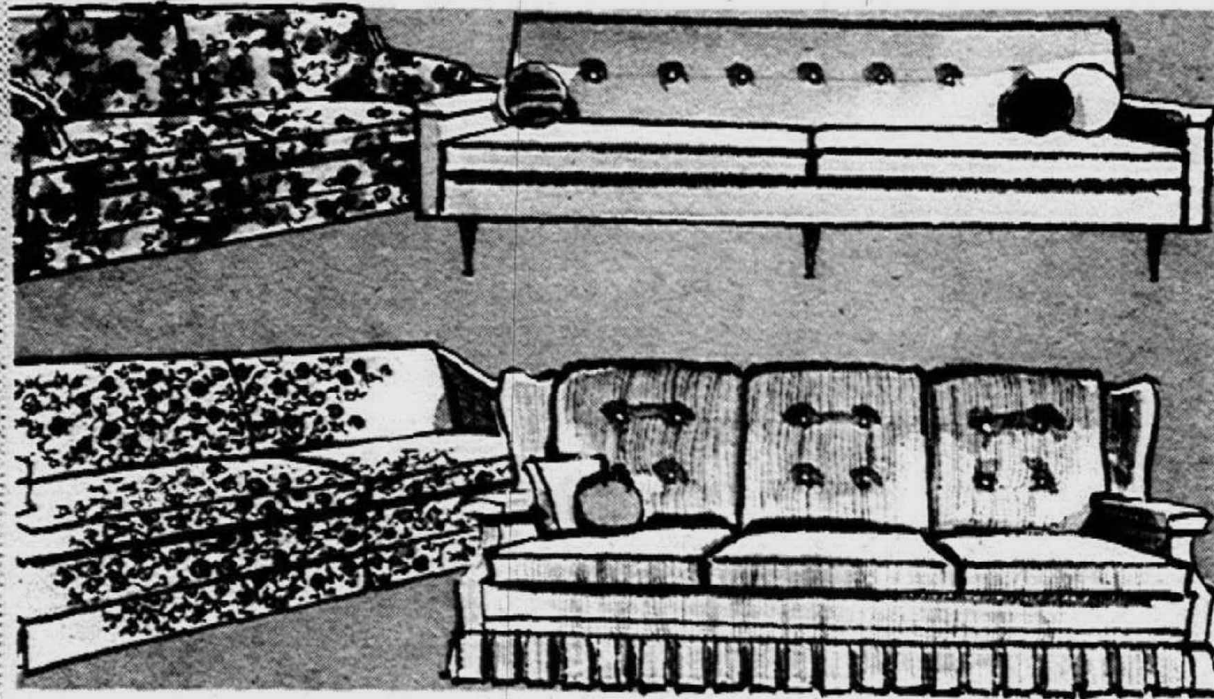

- | | | |
|---|------------------|----------|
| MOTIF Hide-a-way sofa, 92" long, contemporary styling, firm innerspring mattress sleeps 2 adults, Foam-and-Dacron reversible seat and back cushions, green-gold cover, floor sample | Reg. \$499.95 | \$399.95 |
| CRAFT 101" contemporary sofa with oiled walnut base, loose back cushions and side bolsters, olive or red covers | Reg. \$399.95 | \$299.95 |
| AMERICAN OF MARTINSVILLE 96" Mediterranean-style sofa, reversible foam-and-Dacron seat and back cushions, exposed pecan arms, base and back. White-green, red-green, red-black covers | Reg. to \$999.95 | \$398.88 |
| ROSS-STATESVILLE Italian Provincial 84" sofa, exposed wood trim, olive-rust cover | SALE! | \$299.95 |
| ROSS-STATESVILLE Italian Provincial 48" loveseat, hand-decorated trim, durable, long-wearing fabrics | Reg. \$249.95 | \$199.95 |
| SELIG contemporary 85" sofa, olive, charcoal or tangerine covers. Foam-and-Rubber cushions, self-decking and fabric for arm covers, Scotchguard fabrics | Reg. to \$239.95 | \$199.95 |
| SIMMONS or SERTA Hide-a-Beds in your choice of contemporary or Colonial styles | Reg. to \$269.95 | \$199.95 |

OPEN MONDAY THROUGH SATURDAY 10 A.M. TO 9 P.M.

Towne & Country
FURNITURE

Towne & Country Furniture • 23600 Michigan Avenue • Dearborn LO 5-3400

YOUR CHOICE KODEL® - FORTREL®

A first in carpet sales! Your choice of either Kodel® or Fortrel® carpet at the same low price of 8.98 sq. yd. completely installed over rubber cushioned pad. Easy terms! 36 months to pay! Use your Michigan Bankard!

Easy Terms
36 Months
To Pay

Immediate
Delivery

Installation
Guaranteed

KODEL® 8.98
Sq. Yd.
Non-flammable; non-allergenic; deep, durable pile, rich colors. Avocado, gold, moss. \$12.98 value.

FORTREL® 8.98
Sq. Yd.
Today's most desired polyester fibres! Warm colors; long life; virtually stain resistant. Parrot green, Wedgewood blue, Winter green, Sun gold. \$12.98 value.

Member Detroit Floor Covering Association.

RITE Carpet co.
7 MILE AND MIDDLE BELT--ACROSS FROM LIVONIA MALL
STORE HOURS: 9 to 9 Daily; 9 to 6 Tuesday and Wednesday

EASY CREDIT TERMS
Up to 36 months to p.
FOR FREE HOME SERVICE
476-8360 or 535-7860

FORTREL; TRADEMARK OF FIBER INDUST. INC.

KODEL; PRODUCT OF EASTMAN-KODAK CO.

Redford Scene Of Wedding



MRS. GARY BROUWER
(Beverly Kiefhaber)

Beverly J. Kiefhaber and Gary Brouwer were united in marriage recently in a candle-light ceremony in Aldersgate Methodist Church, Redford Township.

The bride is the daughter of Mr. and Mrs. C.L. Kiefhaber, of Rockland Avenue, Redford Township. Mr. and Mrs. Peter Brouwer, of Wellesley Drive, Mount Clemens, are the parents of the bridegroom.

Given in marriage by her father, the bride wore a gown of brocade white satin with a sleeveless coat featuring a cathedral train. Her crown of pearls and crystals held her shoulder length veil. She carried a cascade bouquet of white roses.

Barbara Jo Kiefhaber was maid of honor for her sister. Bridesmaids were Kathy Barringer, of Detroit, Sue Steel,

of Marilton, N.J. and Cheryl Russell, of Kalamazoo. All wore cranberry and pink gowns with empire waists and sheath skirts.

The flower girl, Kathy Brouwer, and ringbearer, Scott Hollebrand, are niece and nephew of the bridegroom.

Paul Brouwer was best man. The ushers were Mark Brouwer, of Mount Clemens, Sam Elzeman, of Utica, Ray Bush, of Mount Clemens and John Kiefhaber, of Redford Township.

Following a reception at Botsford Inn, the newlyweds honeymooned in upper Michigan. They are now making their home in Kalamazoo.

The bridegroom is a graduate of Western Michigan University and at present teaching in Decatur, Mich. The bride is in her senior year at Western Michigan.

Herricks Are Wed In Roscommon

Lindell Sue Steinhauser and Nicholas Jay Herrick were married in an afternoon ceremony on Saturday, Jan. 20, in the First Congregational Church in Roscommon.

The bride is the daughter of Mrs. Lois L. Steinhauser, of Roscommon, and Jennings T. Steinhauser, of St. Helen, Mich. Mr. and Mrs. Donald Herrick, of Plymouth, are parents of the bridegroom.

The Rev. Jackson Turner officiated.

THE BRIDE DESIGNED her silk shantung gown with white fur trim, and the bridegroom's mother made it. It featured bands of fur on the elbow-length sleeves and at the hem, and clusters of pearls on the skirt. A single white silk rose with leaves of fur held her illusion veil, and she carried a nosegay of sweetheart roses and ivy.

Kathy Brune, of Kalamazoo, was maid of honor, and the bridesmaids were Pauletta Bates, of Roscommon, and Mrs. Joseph Calhoun, of Northville, sister of the bridegroom.

Their floor-length gowns were rouge red velveteen with satin and white fur trim. They wore red pillbox hats of antique satin and carried white fur muffs.

FLOWER GIRL DEBBIE WALLACE had a citrin green dress with white fur trim and carried a nosegay of white sweetheart roses.

Assisting the bridegroom were best man Paul Rehberg, of Kalamazoo, groomsmen Ronald Klassen, of Kalamazoo, and Joseph Calhoun, of Northville, and

ushers Richard Gretzinger, of Plymouth, and Peter Pyhrr, of Appleton, Wis.

A reception in the church followed the ceremony.

AFTER A WEEK'S HONEYMOON in the Bahama Islands, the couple will be at home in Menasha, Wis. The bridegroom, a graduate of Plymouth High School and Western Michigan University, is a management consultant with Kimberly-Clark Corp. at Neenah, Wis.

The new Mrs. Herrick also is a graduate of Western Michigan, where she was affiliated with Chi Omega sorority. Her husband's fraternity was Phi Sigma Epsilon.



MRS. NICHOLAS HERRICK
(Lindell Steinhauser)

Engaged

Mr. and Mrs. Charles G. Parisi, of Woodland Drive, Harper Woods, announce the engagement of their daughter, Mary, to Louis C. Paluzzi, son of Mr. and Mrs. John W. Paluzzi Sr., of Thorny Brae Court, Farmington. A spring wedding is planned.



MARILYN KERZKA



PATRICIA BLACK



RUTHANN FAHNER

Mr. and Mrs. Ralph J. Kerzka, of Farmington Road, Livonia, announce the engagement of their daughter, Marilyn Josephine, to Jack E. Fritz, son of Mr. and Mrs. George J. Fritz, of Walled Lake. The bride-elect is a graduate of Our Lady of Sorrows High School, Farmington, and employed by the E. F. MacDonald travel company. Her fiancé graduated from Northville High School and is stationed with the U.S. Air Force in Libya, Africa. No wedding date has been set.

Mr. and Mrs. Gordon F. Black, of Five Mile Road, Plymouth, announce the engagement of their daughter, Patricia Gail, to Airman 1/c Robert H. Beck, son of Mr. and Mrs. Howard S. Beck, of Amherst Court, Plymouth. The bride-elect is a graduate of Royal Oak Dondero High School, and her fiancé graduated from Plymouth High School and is stationed with the U.S. Air Force in Libya, Africa. No wedding date has been set.

Mr. and Mrs. Albert E. Fahner, of Farmington, announce the engagement of their daughter, Ruthann, to Riley W. Saylor, son of Mr. and Mrs. Levi S. Saylor, of Livonia. The bride-to-be is a graduate of Farmington High School, and employed by the Michigan Bell Telephone Co. in Southfield. Her fiancé is stationed with the U.S. Navy at Memphis, Tenn., where he is in training as an aviation electronics technician. A March wedding is planned.

Wonickers Married In St. John

Linda Karen Braun, daughter of Mr. and Mrs. Eric A. Braun, of Farmington, exchanged marriage vows with Lt. William Curtis Wonicker, Dec. 30, in St. John Lutheran Church, Farmington.

The bridegroom is the son of Mrs. Otto Wonicker, of Jacksonville, Fla. The Rev. Charles Fox officiated at the double-ring ceremony.

The bride wore a floor-length

white A-line crepe sheath with high neckline and long tapered sleeves of venise lace. A detachable train edged in venise lace. An open pill box of lace held her silk illusion veil. The bridal bouquet was a cascade of gardenias and ivy.

Susan Riebe was the bride's only attendant. She wore a ruby red velvet floor-length A-line sheath with tiny pink rosebuds on puffed sleeves. Her head-dress was a light pink bow with long maline veil, and she carried a cascade of pink rosebuds.

Karl Wonicker of Jacksonville, brother of the groom served as best man. Ushers were Capt. Gary Braun, of Kingsville, Tex., brother of the bride, and Douglas Daher, of Grosse Pointe Woods, cousin of the bride.

The bride's mother wore an A-line floor-length pink velvet sheath, and the bridegroom's

mother chose a fuschia dress and jacket.

The reception was held at the Botsford Inn.

The bride is a graduate of Farmington High School and attended Western Michigan University. She was employed as a hostess with Trans-World Airlines, based in Newark, N.J.

The bridegroom is a graduate of Valdosta College in Georgia, served in the Marine Corps, is presently with Naval Aviation in Electronics Intelligence. He has been assigned a tour of duty in Rota, Spain, and the newlyweds will leave for Spain about March 1.



MRS. WILLIAM WONICKER
(Linda Braun)

Engaged

Mr. and Mrs. Robert Sivazlian, of Birmingham, announce the engagement of their daughter, Roberta, to Raymond Bozoian, son of Mr. and Mrs. Andrew Bozoian, of New Boston. The bride-elect is a student at Oakland University, and her fiancé is a graduate of Lawrence Institute of Technology. No date has been set for the wedding.

Minn. Women Set Benefit Luncheon

The University of Minnesota Women's Club will hold its annual benefit bridge luncheon Friday, Feb. 2, at 12:15 p.m., in the Oakland branch of the YWCA, 839 S. Crooks Road, Clawson.

Proceeds will be sent to the scholarship fund of the University of Minnesota.



Please call for appointment

Montgomery Ward
Photo Studio - 2nd Floor
Livonia - GA 7-1600
Wonderland Shopping Center
Plymouth at Middlebelt
Detroit - VE 5-4200
15400 Grand River Avenue

LAST 16 DAYS

SAVE
UP TO
50%
ONCE-A-YEAR
PHOTOGRAPH STUDIO
SALE

everything reduced!



PHOTOGRAPHS
of you and your family
Regularly 8.00 to 20.00
NOW 3.95 to 9.95



COPIES OF OLD PICTURES
Oil Paintings, Miniatures
Regularly 6.00 to 80.00
NOW 3.95 to 39.95



Permanents

including
our 5.50 Cut
and Styling

SALE PRICED!

8⁷⁵ 10
12⁵⁰

At Artiste, when you get our 5.50 cut and styling, it costs as little as 3.25 more for a permanent. So why not get the whole works and make your coiffure more lasting.

SPECIAL! Mon., Tues., Wed. - Cut and Set \$4.50

February Sale 15% OFF
on ALL hair goods

Wigs (and falls) from \$56, now \$47.60 and up; wiglets from \$15, now \$14.75 and up. Wigs include shaping and styling. Fine, human hair.

Artiste hairstylists

WONDERLAND 427-1380 WESTLAND 425-9510 LIVONIA MALL 474-8844 NORTHLAND 356-0660
Appointments Not Always Necessary — Open Evenings

THURSDAY! FRIDAY! SATURDAY!

Month-End CLEARANCE!

Sportswear by Jack Winter, White Stag, Tami, Colebrook, Garland, and other leading makers.

SWEATERS

Reg. to \$12 \$5.88
Reg. to \$16 \$7.88
Reg. to \$19 \$8.88

SKIRTS

Reg. to \$13 \$6.88
Reg. to \$17 \$8.88

SLACKS

Reg. to \$15 \$7.88
Reg. to \$19 \$9.88

SUEDE JACKETS

with zip-out pile linings
Reg. \$55 ... now \$34.88

SAVE UP TO

1/2

AND MORE

on famous name fashions

while quantities last!



BURTON'S
glamour and leisure fashions

1, 2, and 3 piece WOOL AND DOUBLE-KNIT WOOL DRESSES

By Jonathan Logan, Sue Brett, Stanton Jrs., Butte Knits, and other famous makers.

Regularly to \$20
\$8.88

Regularly to \$26
\$12.88

Regularly to \$40
\$19.88

Regularly to \$60
\$27.88

Black Leather Jackets

with zip-out pile linings
Reg. \$55 ... now \$29.88

Across the Mall from Federal's

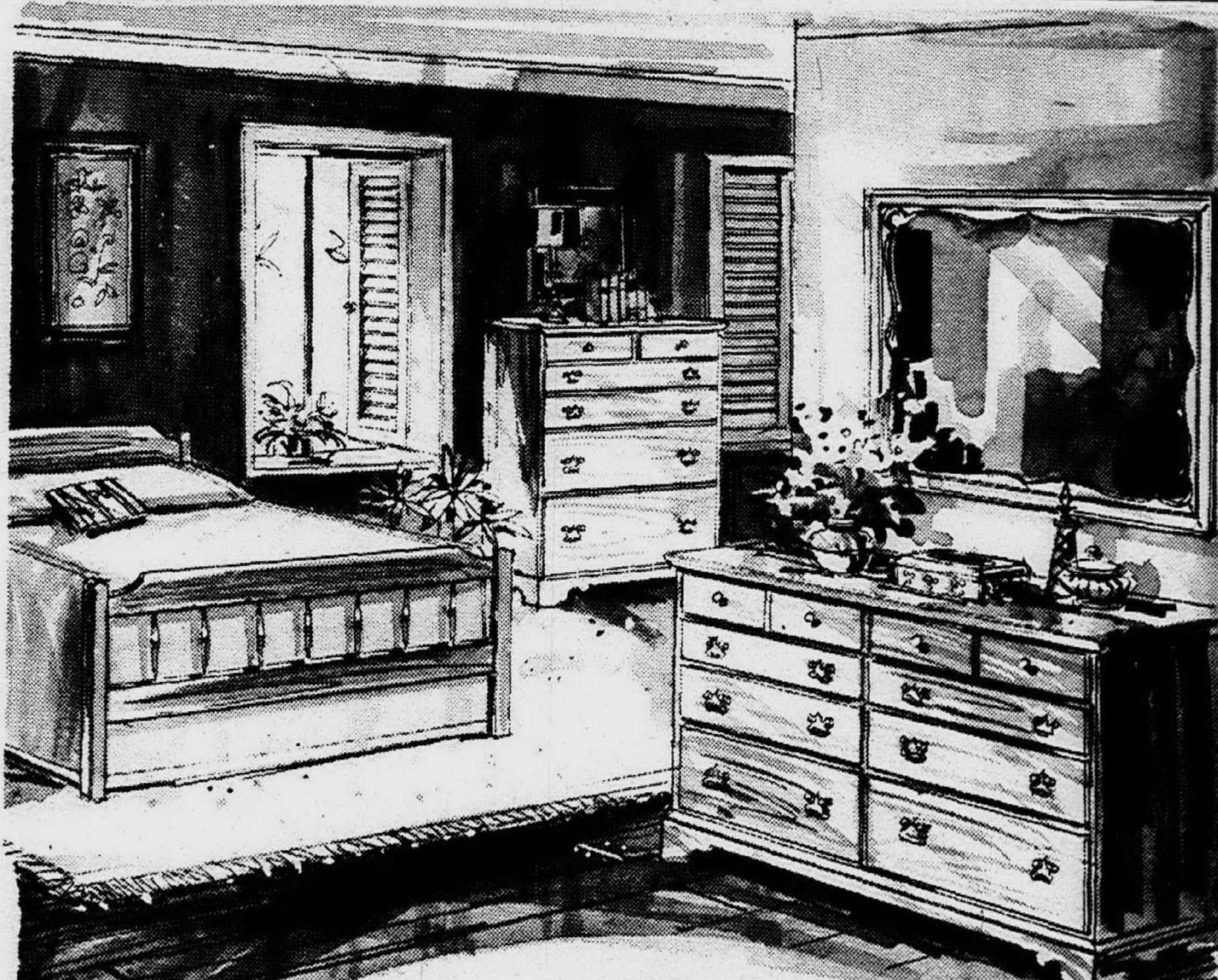

ETHAN ALLEN
Heirloom
Bedroom
now on sale



dream
sale...

Now you can redecorate an entire bedroom at remarkable savings! This handsome Ethan Allen bedroom gives you the superb look of finely crafted furniture. All pieces styled with simplicity, charm, purity of line... fit impeccably into nearly any bedroom setting. Solid Maple and Birch, hand-rubbed to a warm, brown Nutmeg. When you come in, our professionally trained decorators will be happy to advise you on color and room layout, at no obligation.

50 1/2" Six Drawer Double Dresser, Rectangular Framed Mirror, 55" x 35" Spindle Panel Bed, 33" H. Available in Twin (3'3") and Full (4'6") Sizes Reg. \$258.50 **SALE \$219.50**
Five Drawer Chest Reg. \$129.50 **SALE \$109.50**

the Hearthside

We Care About Your Home
Almost As Much As You Do!

15700 Middlebelt Road, between Five and Six Mile Roads • Free Parking

OPEN Monday thru Friday, 10 a.m. to 9 p.m. Saturday 10 a.m. to 5:30 p.m.
Sunday 1 p.m. to 5:30 p.m.

Phone 422-8770

Terms, of course

No Business Transacted on Sunday

YWCA To Hear Souris

Justice Theodore Souris of the Michigan Supreme Court will address the YWCA Diamond Jubilee Dinner Wednesday, Feb. 7, in the ballroom of the Engineering Society of Detroit, Rackham Building.

His topic is "What is the YWCA Coming To?"

The dinner will be the first of many special events planned by the YWCA of Metropolitan Detroit to celebrate its 75 years of service to the three-county area.

The "Y" plans its first capital funds drive in 40 years, and the campaign also will be officially announced by Dale Sellers, senior vice-president of the Bank of the Commonwealth and general campaign chairman.

A brief annual meeting, several awards, and a light-hearted historical presentation will complete the evening's program.

A reception will be held in the Founders' Room of the Rackham Building at 5:45 p.m., followed by the dinner at 6:30 p.m. Reservations must be made at local branches Friday, made at local branches by Friday, Feb. 3. The YWCA is a Torch Drive Service.



TEENS MARCH FOR MOTHERS -- High school students in Farmington Township joined their mothers in collecting for the annual March of Dimes combating birth defects. Making a call at one home are, from left, Wendy Walker, of Westbrook subdivision, Jayne Girolelli, of Kendallwood, Kris Wingle, of Briarhill and Cyndi Seigh, of Lincolnshire. Mrs. Lindsay Chalmers is March of Dimes chairman for Farmington Township.



MARY ELLEN CHOATE

Mr. and Mrs. Edward C. Choate, of Merritt Drive, Westland, announce the engagement of their daughter, Mary Ellen, to Charles W. Lapinski, son of Mr. and Mrs. Theodore Lapinski, of Northbrook Lane, Farmington. The bride-elect is a graduate of Franklin High School and a sophomore at Eastern Michigan University. Her fiancé, a graduate of Wayne State University and affiliated with Theta Tau professional engineering fraternity, is employed by the Ford Motor Co. while continuing his studies at the University of Michigan graduate school. A July wedding is planned.

Sun Control Giant January WHITE SALE

Up to 8 Ft. Wide Louver
America's Most Glamorous **FOLDING PICTURE WINDOW ALUM. AWNING**
Reg. \$124.70
SAVE \$59
Installed **\$65.70**

S-100 Large 8 ft. Aluminum WHITE PICTURE WINDOW AWNING
Reg. \$101
Installed **\$56**
SAVE \$45

Big Savings Now WHITE ALUMINUM SIDING and TRIM
We cover all exposed woodwork, such as sills, gables, cornices, etc. with custom-fitted trim!
Alum. GUTTERS and DOWNSPOUTS

Suntara FUN ROOM
as low as **\$196** per week
Installed
There's a Sun Control Patio for every need, every budget.

NO MONEY DOWN... NO PAYMENTS 'TIL SPRING
5' x 6' S-100 Aluminum PORCH AWNING
Reg. \$160
Now Only **\$79.70**
COMPLETELY INSTALLED

Aluminum WINDOWS \$10
Includes two decorative white aluminum columns, 18" Backdrop
All sizes except 48" x 24" picture window
OPEN MON. thru FRI. 9-3 P.M. SAT. and SUN. 9-5 P.M.
LEADERSHIP... built on customer satisfaction
Sun Control Call 444-1212
26400 W. 8 Mile Rd.
HOME IMPROVEMENT CENTER
East Side Pontiac Downriver Birmingham Southfield Toledo Petoskey
PR. 1-8810 RE. 5-9452 AV. 5-3595 Royal Oak EL. 7-2700 CH. 8-4261 347-8462
We Design • We Manufacture • We Install • We Guarantee

Art Council Needs Ideas On Projects Childbirth Group To Meet Feb. 2

The Michigan State Council for the Arts (MSCA) is asking for special project proposals from individuals, groups or community arts councils.

The MSCA said in its announcement it would give priority consideration in its funding to imaginative proposals for programs which are geared to culturally disadvantaged urban areas and geographically remote areas outside. An April 1 deadline was set.

"We are particularly hopeful of receiving fine arts project proposals for inner-city summer activities," said E. Ray Scott, MSCA, executive-director.

The main guideline in formulating a project which could

receive MSCA support is whether or not it will initiate, stimulate or expand cultural activity in a specific area, according to Mr. Scott.

Proposals received are referred to the appropriate MSCA committee for study and evaluation during April and May. In June, the 15-member Council takes action upon committee

recommendations. Those approved will be implemented through the MSCA administrative office within the limitation of funds appropriated by the state and federal legislatures for the 1968-69 fiscal year.

Project proposal forms can be obtained by writing the MSCA office, 7310 Woodward Avenue, Detroit, Michigan 48202.

The Childbirth Without Pain Education Association will meet at 8 p.m. Friday, Feb. 2, in the home of Mr. and Mrs. Donald Miller of Robson Ave., Detroit. The CWPEA is an organization dedicated to the teaching of the Lamaze method of childbirth. Psychologist Milan R. Majarow will speak.

Fabric Blends Start In Yarns

A fiber mixture is achieved after spinning by twisting together two or more strands of spun yarn or continuous filament.

A fabric mixture may be made up of a mixture of yarns or wrap yarns of one fiber and filling yarns of another. Fiber blending is done before spinning a yarn from exact proportions of different fibers.

A blend may be made up of synthetic and natural fibers, combinations of synthetics.

FREE CUSTOM LABOR ON ALL DRAPERIES!

BOLT ENDS 50¢ to 150¢

NONE HIGHER CASH & CARRY ONLY

EASY TERMS 24 MONTHS TO PAY

Open Mon. 9-9
Tues. thru Fri. 9-5
Sat. 9-2

Phone 425-1660 or KE 7-3780

FEATURING THE "NEW LOOK" in PLEATS!

CALL FOR "SHOP-AT-HOME" SERVICE OR VISIT OUR MODERN SHOWROOM

Michigan Interiors

28875 PLYMOUTH ROAD
2 BLOCKS E. OF MIDDLEBELT • FREE PARKING

Gunningham's DRUG STORES Prescription Specialists

Julia May MOISTURE CREME LIPSTICK
regular or frosted shades
88¢

MORE and MORE
PEOPLE ARE BRINGING THEIR PRESCRIPTIONS TO CUNNINGHAM'S
WHERE YOUR DRUG DOLLAR BUYS MORE!

PHOTO COUPON
5 x 5 INCH - REG. 98¢
COLOR ENLARGEMENT
FROM YOUR SQ. KODACHROME NEGATIVE
WITH THIS COUPON **39¢ EACH** NO LIMIT

Quality SCOOP CHAIR
2 FOR **4.99**
REG. 3.99 EA.

6 1/2 oz. Family Size MACLEANS TOOTHPASTE 61¢	5 OZ. - REG. 1.09 Groom & Clean HAIR DRESSING 67¢	10 OZ. - REG. 1.50 VO5 REGULAR OR HARD-TO-HOLD HAIR SPRAY 97¢
10 1/2 OZ. - REG. 1.09 JERGENS LOTION 69¢	1 1/2 OZ. - REG. 89¢ MINIT-RUB ANALGESIC RUB 67¢	15cc - REG. 1.19 DRISTAN NASAL SPRAY 89¢
25's - REG. 1.25 CORICIDIN TABLETS 76¢	5 OZ. - REG. 1.19 CONGESTAID MEDICATED ROOM VAPORIZER 87¢	REG. 49¢ ORAL-DEX TOOTHBRUSH 2 49¢ FOR

JUST UNBEATABLE SERVICE SELECTION SAVINGS

72 x 90 INCH Cannon - Fullerton BLANKET 3.49	POLYETHYLENE DIAPER PAIL 1.49	CONSTANT ALARM CLOCK 1.69	DECORATED TEA CUP 2.19¢ FOR	REG. 79¢ LADIES' BOOTIES 44¢
---	--	--	--	---

303 COUNT FILLER PAPER FIVE HOLE 44¢	PINT - REG. 1.79 CUNECO Vacuum Bottle 99¢	200 - 2-Ply - Julia May FACIAL TISSUES REG. 23¢ 16¢	REG. 19 BIC PENS 6 FOR 99¢
---	--	--	---

10 lb. BAG KITTY LITTER 78¢	BOX OF 50 TAMPA CUBS QUALITY CIGARS 1.99	12 OZ. - REG. 1.59 ALBOLINE CREAM Unscented 1.29	DELUXE POLLENEX DEEP HEAT MASSAGER 9.95
--	---	---	--

SCHICK PACK 5's - REG. 69¢ DOUBLE EDGE STAINLESS STEEL BLADES "Just Unbeatable" 47¢	BLISTEX LIPS SORE? Faster relief for cold sores and fever blisters. Helps promote healing fast! Early application prevents formation of cold sores, fever blisters. .6 OZ. TUBE 98¢	DR. SCHOLL'S FOR FOOT COMFORT ZINO CORN PADS PACKAGE OF 12 SUPER SOFT PADS 49¢ Cushion Arch Foam 98¢ MEN'S SIZES 8 TO 11, WOMEN'S SIZES 6 TO 9 Athlete's Foot Powder 98¢ 2.5 OUNCE SIZE	WILLARD TABLETS Quick relief for symptoms of distress arising from stomach ulcers due to excess acid. Quick relief or no cost! 90 TABLETS 5.50
--	---	--	--

Gunningham's DRUG STORES

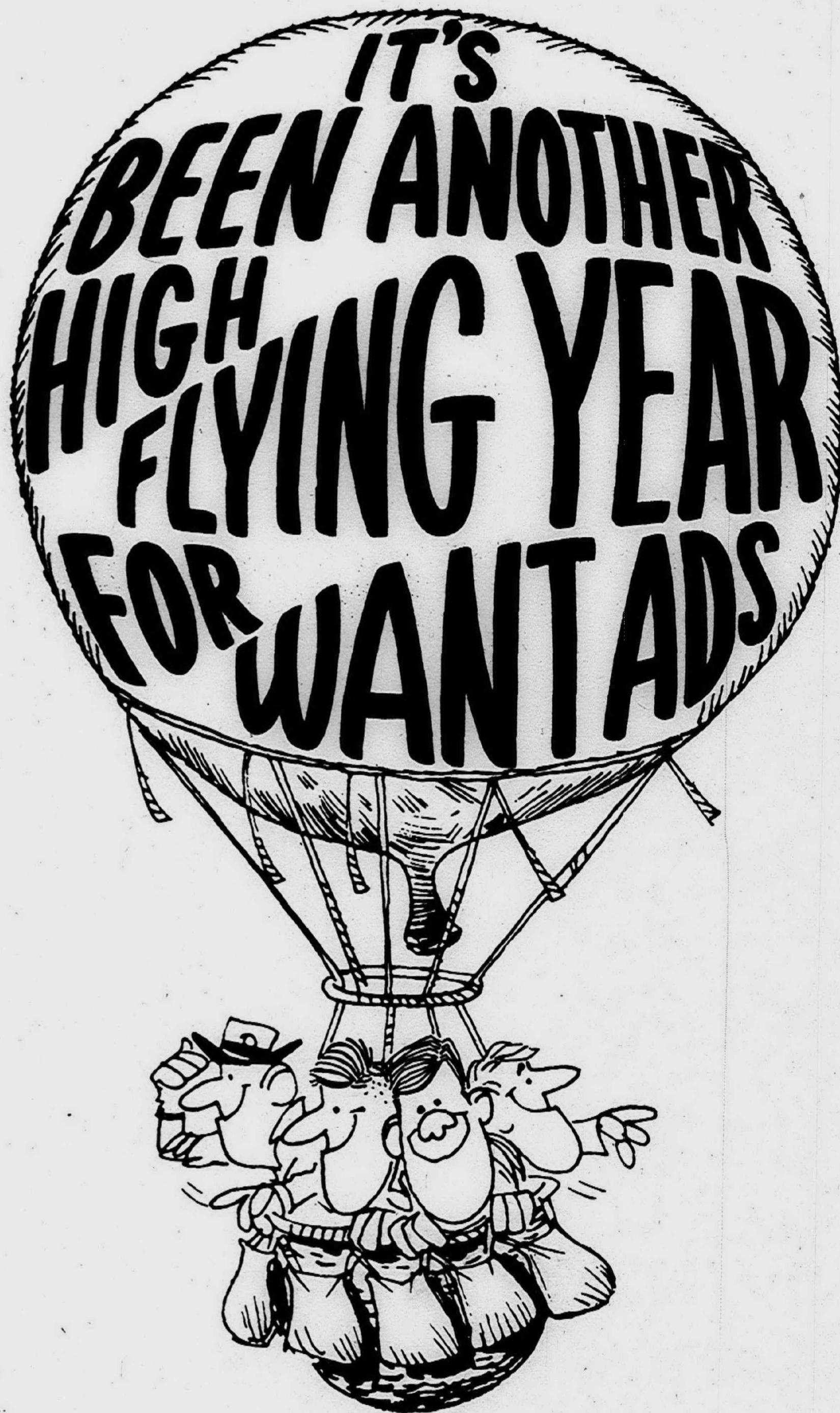

WANT AD POPULARITY IS SKY HIGH!

103,621 INDIVIDUAL ADS

WERE PUBLISHED IN THE OBSERVER WANT AD PAGES IN 1967

We just have to brag about it a little, because if we didn't you might never know how helpful Want Ads can be. They must be helpful, or there wouldn't be so many thousands of them published each year.

It's a fact that Want Ads are the only kind of advertising successfully used by both business people and private individuals. The Want Ad pages are like a big department store, offering a wide variety of goods and services. That is why they have such high readership, and it is because of the readership that people who advertise get such great results.

If you are one of the few people who has never used a Want Ad, you most surely will have occasion to use one soon. You can advertise to convert something you no longer need into cash by selling it quickly, or you may advertise to locate a hard-to-find item you need, or you may even use an ad to hire an employee or rent a vacant property. There are hundreds of ways to profit from Want Ads.

To place your ad, just dial the Observer Want Ad number, GA 2-0900 or 453-5500. A friendly, helpful Ad-Visor will assist you in wording your ad.

Classified **WANT ADS**



DPW News Notes

By Supt. Ken Vogras, Plymouth DPW

During the past week major streets were salted, snow was cleaned away from intersections and city owned sidewalks were swept. Skating ponds were again flooded by the Department of Public Works.

Cold patching was performed both on major and side streets while street and traffic signs were repaired and replaced.

The final collection of Christmas trees was conducted throughout the city.

Work was continued bucketing out the sanitary sewer on Blanche St. between Amelia and Starkweather Sts. The sanitary sewer main was unplugged on N. Harvey and one six inch sewer tap was installed at 341 E. Union.

A broken water main, at 161 Amelia, was repaired and one

Rossmann Gets Call To Speak

The annual American Association of School Administrators meeting is scheduled to meet in Atlantic City Feb. 18 and Plymouth's School Superintendent James Rossmann will be one of the kick-off speakers.

He will participate in a panel discussion on the topic "Art of Negotiations" which is expected to bring out the pitfalls some school boards have fallen into the past year.

ELECTION NOTICE

TO THE ELECTORS OF THE TOWNSHIP OF PLYMOUTH, WAYNE COUNTY, MICHIGAN

NOTICE IS HEREBY GIVEN, that at a special election to be held at

PRECINCT NO. 1 FARRAND SCHOOL, 41400 Greenbriar Ln.
PRECINCT NO. 2 FARRAND SCHOOL, 41400 Greenbriar Ln.
PRECINCT NO. 3 ALLEN SCHOOL, 11100 Haggerty Rd.
PRECINCT NO. 4 ALLEN SCHOOL, 11100 Haggerty Rd.
PRECINCT NO. 5 TOWNSHIP HALL, 42350 Ann Arbor Rd.
PRECINCT NO. 6 JR. HIGH SCHOOL, West, 44401 W. Ann Arbor Tr.
PRECINCT NO. 7 JR. HIGH SCHOOL, West, 44401 W. Ann Arbor Tr.

in said Township of Plymouth, on Monday, the 18th day of March, 1968, the following question will be submitted to you:

Do you favor the confirming of a franchise to THE DETROIT EDISON COMPANY, granting permission to erect, construct, lay, operate and maintain, within the TOWNSHIP OF PLYMOUTH, all needful and proper poles, towers, mains, wires, pipes, conduits and other apparatus requisite for the transmission, transforming and distribution of electricity for public and private use, subject, however, to all conditions and restrictions of said franchise, as passed at a session of the Township Board of said Township, held on Tuesday, the 23rd day of January, 1968.

A copy of said franchise is on file with the Township Clerk, and it is open to the inspection of the electors of said Township.

At said election the form of ballot will be as follows:

Confirming grant of franchise to THE DETROIT EDISON COMPANY, for the purpose of the erection, construction and maintenance of towers, poles, mains, wires pipes, conduits, apparatus, etc., requisite for the transmission, transforming and distribution of electricity for public and private use.

YES ()
NO ()

The polls of said special election will be opened at 7 o'clock a.m. and will remain open until 8 o'clock p.m. on said day of election.

REGISTRATION NOTICE

The Township Clerk will be at the Township Hall, 42350 Ann Arbor Rd., on Friday, the 16th day of February, 1968, from 8 o'clock in the forenoon until 8 o'clock in the evening for the purpose of completing the registration of electors of said Township.

The Township Clerk will be at the Township Hall, 42350 Ann Arbor Rd., on Saturday, the 10th day of February, 1968, from 8 o'clock in the forenoon until 5 o'clock in the evening, for the registration of electors of said Township.

Dated this 23rd day of January, 1968.

HELEN I. RICHARDSON,
Township Clerk

I hereby certify that the foregoing is a true copy of resolutions adopted by the Township Board of Plymouth Township, Wayne County, Michigan, at a special meeting held on Tuesday, the 23rd day of January, 1968.

HELEN I. RICHARDSON,
Township Clerk

Published: 1-31, 2-4, 2-7, 2-11, 1968

NOTICE TOWNSHIP OF PLYMOUTH COUNTY OF WAYNE

THE TOWNSHIP OF PLYMOUTH ORDAINS:

SECTION 1 - Permission is hereby granted to THE DETROIT EDISON COMPANY, incorporated under the laws of the State of Michigan and New York, its successors and assigns, to construct, maintain and operate in the public streets, highways, alleys and other public places in the Township of Plymouth, Wayne County, Michigan, all needful and proper poles, towers, mains, wires, pipes, conduits and other apparatus requisite for the transmission, transforming and distribution of electricity for public and private use, and to transmit a local electric business within said Township, subject, however, to all conditions and restrictions hereinafter contained.

SECTION 2 - The conditions of the foregoing grant are as follows:

A-The grantee shall do no injury to any street, highway, alley or other public place, or to any shade trees, or in any manner disturb or interfere with any water or gas pipes, or with any public or private sewer, now or hereafter laid or constructed by any authorized person or corporation.

B-The Township may, in its discretion, grant permission for the trimming of trees when necessary to make the lines safe and accessible, such trimming to be done under its supervision.

C-The construction of the said lines shall be in accordance with the rules and regulations of the Michigan Public Service Commission or its successor.

D-The said grantee, before entering upon any street, highway, alley or other public place for the purpose of erecting and constructing any poles, mains, wires, pipes, conduits, or other apparatus, shall in writing notify the Township or its representatives of the proposed construction, and shall, if the Township so requires, file with them a sufficient plan and specification, showing the nature and extent of the proposed construction.

E-No street, highway, alley or public place shall be allowed to remain open or encumbered by the construction work of the said grantee for a longer period than shall be necessary to execute the said work, and the grantee shall at all times conform to all ordinances of the Township, now or hereafter in force, relative to the fencing and lighting of obstructions and excavations.

F-The grantee shall save the Township harmless from any judgment that may be recovered against the Township by reason of the wrongdoing or negligence of the said grantee in the erection and maintenance of said poles, mains, wires and other apparatus or construction.

G-Said grantee shall make due provision upon forty-eight hours' notice in writing by raising its wires or otherwise, for the passage of any barn, building or other structure on or over any street, highway, or public place occupied by the mains, wires, poles and apparatus of said grantee.

SECTION 3 - In consideration of the granting of this franchise, grantee agrees that its rates and charges for electric service in the Township of Plymouth shall not exceed its rates and charges for like service elsewhere in its service area, evidenced by its uniform rate schedules at the time on file with and approved by the Michigan Public Service Commission. It is understood that the grantee is subject to regulation by the Michigan Public Service Commission and that any order, rule, or regulation by that Commission, or its successor, will prevail over any regulation herein contained or provided for in case of conflict.

SECTION 4 - This grant shall take effect if said grantee shall, within fifteen days from the date of the passage of this ordinance, file with the Township Clerk its written acceptance of the terms of the same, and upon the confirmation of this grant, by the affirmative vote of a majority of the electors of said Township, voting thereon at a special election to be held on Monday, the 18th day of March, 1968, as provided for by the Statutes and the State Constitution.

If not confirmed by the electors voting at said election, this ordinance shall be null and void.

SECTION 5 - This Franchise and Ordinance shall be and remain in force for thirty (30) years from and after the date of its confirmation by the electors of the TOWNSHIP OF PLYMOUTH, Wayne County, Michigan.

SECTION 6 - Nothing in this grant shall be construed to alienate the title of the public in and to any street, highway, alley or public place or any portion thereof, neither shall anything herein be construed in any manner as a surrender by the TOWNSHIP OF PLYMOUTH of its legislative power with respect to the subject matter hereof, or with respect to any other matter whatsoever; nor as in any manner limiting the right of the said TOWNSHIP OF PLYMOUTH to regulate the use of any street, avenue, highway or public place within its jurisdiction.

Dated this 23rd day of January, 1968.

Supervisor
HELEN I. RICHARDSON
Clerk
ELIZABETH HOLMES
Treasurer
DICK A. LAUTERBACK
Trustee
GENE R. OVERHOLT
Trustee
LOUIS J. NORMAN
Trustee

January 23rd, 1968

Moved by Holmes
Seconded by Norman

The following Resolution was adopted by a vote of Yeas 5, Nays 0, Absent 2.

RESOLVED, that the proposition and franchise of THE DETROIT EDISON COMPANY, as read, be accepted, subject, however, to confirmation by a vote of the electors of the TOWNSHIP OF PLYMOUTH, Wayne County, Michigan.

I hereby certify that the above and foregoing is a true and correct copy of a franchise granted to THE DETROIT EDISON COMPANY at a special meeting of the Township Board of the TOWNSHIP OF PLYMOUTH, Wayne County, Michigan, held on Tuesday, the 23rd day of January, 1968, said franchise to be subject to the conditions of Section 4 of said franchise in accordance with the law governing same.

HELEN I. RICHARDSON,
Township Clerk

Published: 1-31-68 & 2-7-68

Outlook Bright For 1968—

'67 Good Year For Dunn Steel Products

For Dunn Steel Products Division of Townsend Company in Plymouth, 1967 was a good year and the forecast for 1968 looks good, too. Even with sales down slightly in 1967 from 1966, development of new business and increased penetration into Dunn's market — automotive and farm implement industries — made 1967 a successful year.



John G. Spruhan

In spite of a 1 1/2 percent drop in total sales (over-all fastener industry sales dropped 12 percent in 1967), Dunn managed to wrack up and increase in the number of parts or fasteners sold per vehicle.

John G. Spruhan, vice president and general manager of the Townsend division since 1954, said that per vehicle sales in U.S. alone increased 9 1/2 percent.

Makes Car Ball Studs

Dunn Steel Products developed special techniques to cold-form precision ball studs for automotive-type steering and suspension systems and was the first

to mass produce ball studs for steering systems by this method in the middle 1930's. Since then, Dunn has pioneered in the design and production of many precision parts for the automotive industry.

People Key To Dunn's Success

Much of Dunn's success as a leading producer of critical "safety" parts for the automotive and farm implement industries is due to the company's loyal, competent and skillful employees — from apprentices in the shop to top management.

Many of Dunn's 93 employees have long and distinguished records with the company. It is their experience and knowledge that makes Dunn Steel Products a leader in its field. Workers like Roy Helm, who has been with the company for 38 years, have contributed much to Dunn's success. It is from the older workers that the younger ones learn their trade. Without outstanding employees, Dunn would not be where it is today — on top.

To remain on top, changes must take place not only to improve products and provide new ones but to improve the company's ability to serve its customers adequately and properly.

Wilson Retires

A.G. Wilson, senior accountant and a veteran Dunn Steel Products employee who has carefully helped keep the company's accounts in order for the past 12 years, retires on March 31 of this year.

Mr. Wilson joined Dunn in 1952 as a drill press operator in the plant's Secondary Department. In 1955, he was brought into the Accounting Department to assist the company controller as Mr. Wilson had studied accounting at the University of Detroit and was moonlighting as accountant for two Plymouth concerns at the time. Subsequently he was named senior accountant.



Perz Leaves Dunn

Dunn loses another veteran employee on February 29 when John J. Perz leaves the company to become a manufacturers representative in St. Louis, Mo.

Indirectly he will still be working for Dunn as he is going to represent Dunn Steel Products in the St. Louis sales territory. He also will represent another Townsend Company division, the Engineered Fasteners Division in Ellwood City, Pa.

Mr. Perz has been with Townsend for over 15 years and has been Dunn's sales manager for the past 8 years. His contribution to Dunn's success has been substantial.



Parko New Sales Engineer

Following the Townsend Company policy of promoting from within wherever possible, Donald R. Parko has been named sales engineer for Dunn Steel Products.

Mr. Parko has been with Dunn since September of 1965 when he started as a sales trainee. Following his training period, he became a salesman for the company. As sales engineer, Mr. Parko will be responsible for field sales activities with many of Dunn's key customers.



Dunn Steel Products Division's plant today on Dunn Street in Plymouth.

Record Set in December

Bookings of released orders in the last month of 1967 were the biggest in the company's 45-year history. And there was an 18 1/2 percent higher backlog of orders than at the same time in 1966 Mr. Spruhan said.

Dunn enjoyed a total increase of 30 percent in new business last year even with the reduction

in the total number of new autos produced. Part of the increase was due to Dunn being able to convert the production of large ball studs for trucks from the screw machine to the cold-forming method.

However, not all of '67 was rosy for Dunn. Replacement sales were down 4 percent from 1966. Said Mr. Spruhan: "This was 15 percent under our forecast for 1967."

Predicts Increase For 1968

Based on the auto industry's forecast for 1968 and Dunn's own one-year and long-term forecasts, Mr. Spruhan is looking for a 5 percent sales increase in 1968. A major obstacle which could easily prevent Dunn, as well as many other companies, from achieving its sales goal in 1968 is the possibility of a steel strike this summer.

In light of its '68 forecast, Dunn is submitting for approval a substantial capital expenditure program to its parent company, Townsend Company with headquarters in Beaver Falls, Pa. The proposed program involves the division's primary production equipment, secondary machinery equipment and tool room equipment plus a possible expansion of the physical plant facilities. Total cost for the proposed program is in the neighborhood of \$2 million.

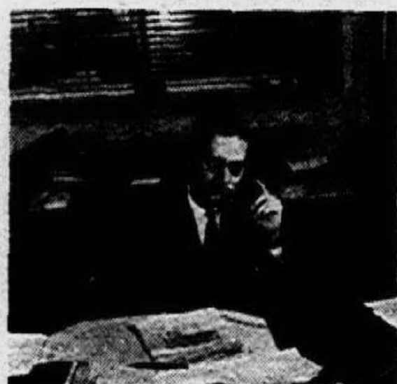

Harry J. Christensen who has been with the company for nearly 28 years has been named cost accounting manager.

Mr. Christensen joined Dunn in 1940 and has handled various duties including inside sales, scheduling and accounting. He also served as office manager, and purchasing agent-personnel director, his position before this promotion. In addition to his cost accounting duties, he will be in charge of payroll.



Edward F. Kopski, a 22-year Dunn Steel Products employee, has been promoted to production planning and purchasing manager.

Mr. Kopski joined the company in the Inspection and Shipping Department and was assistant foreman there when he was brought into the Service and Scheduling Department 16 years ago. He takes over the complete purchasing function from Mr. Christensen and will no longer be responsible for customer service.



C. G. (Tip) Smith has been division controller and general office manager since 1959.

He began his career at Dunn in 1950 as a drill press operator in the Secondary Department. In 1952, he was moved into the office as an accountant. Two years later he was promoted to division accountant and in 1959 was named to his present position.

As division controller, he is responsible for all the division's financial matters.



Mr. Herter first worked for Dunn during summer vacations while in high school and part-time while attending the University of Michigan where he majored in chemistry. In 1963, he began working full-time for Dunn and was graduated from the University of Michigan in 1966.

Upon finishing the company's management training program, he was named project engineer and then named quality control manager, his present position.

As quality control manager, Mr. Herter is in charge of Dunn's exhaustive testing program to assure customers of optimum performance from Dunn products. Heart of the quality control program is the Quantovac computer program (above) which performs automatically in a few minutes, accurate spectrochemical analyses of steel parts.

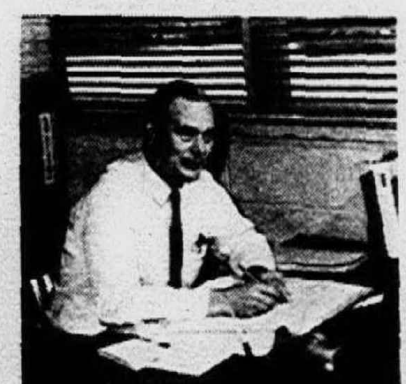

Robert F. Rouse is director of industrial relations, a new position at Dunn.

As manager of industrial relations, Mr. Rouse is the company's chief negotiator with the UAW-CIO Local 985 Union which has represented Dunn's 70 hourly employees since January 1967.

In addition to his industrial relations duties, Mr. Rouse is safety director and personnel manager for the company.

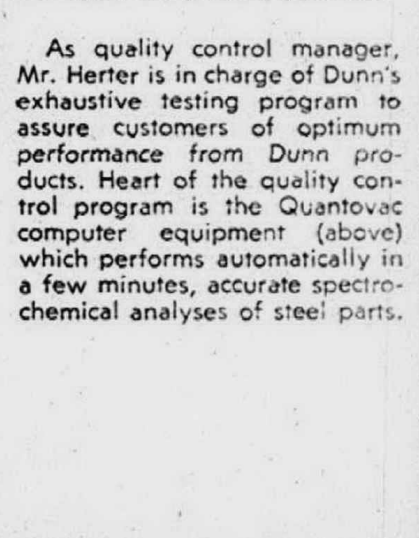

J. L. (Les) Herter is in his 21st year as a Dunn Steel employee. Like so many others at Dunn he has worked his way up the promotion ladder until today he is plant superintendent.

After WW II, he came to work for the company as a machine repairman. Later he was made assistant foreman of the Tool Room and in 1960 was promoted to plant superintendent.

As plant superintendent, it is his job to see that things run smoothly in the shop and that production schedules are met. He also acts as maintenance engineer, keeping equipment and facilities in top condition.



David G. VanHellemont, a native of Northville and a 1966 graduate of Michigan State University, injects fresh blood into the Dunn organization.

He worked for Dunn on and off in the plant while going to college. After graduation, he went through the company's management training program and subsequently was named staff assistant and sales office manager. Mr. VanHellemont will be involved in special staff projects in addition to handling field sales assignments with specific key customers. As sales office manager, he will be responsible for customer service formerly handled by Mr. Kopski.



Peter F. Yost has spent the last 22 years of his working career at Dunn.

Mr. Yost started as a grinder in the Tool Room's Grinding Department and worked his way up to tooling and development engineer for the company. He has held this position for the past 18 years. Mr. Yost is responsible for designing and developing the tooling necessary to produce a new part.

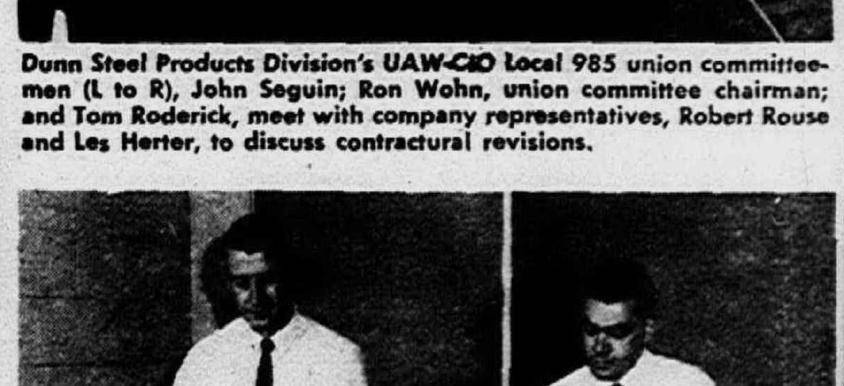

C. W. Copeland (seated, center), works manager and chief engineer, meets with his staff (L to R), P. F. Yost, tooling and development engineer; E. F. Kopski, production planning and purchasing manager; J. L. Herter Jr., quality control manager; and J. L. Herter, plant superintendent, to discuss the tooling, production and quality control of a new project being considered.



EXTENSION GATHERING -- The Presidents' Luncheon for the Michigan State University Cooperative Extension service drew women from all over the area. Looking over some service material are, seated, from left, Mrs. Daniel Berry, Livonia district representative; Mrs. Marjorie Gibbs, consumer marketing information agent; and Mrs. Richard Kazmier, district representative from Redford Township. Standing, from left, Mrs. Henry Even, of Garden City, president of the Suburbanettes group; Mrs. Clyde Love, district representative from Westland; and Mrs. Homer Benoit, district representative from Plymouth.

Plan Nurse Refresher To Welcome 3 Pledges

St. Mary Hospital, of Livonia, will begin a "Nurse Refresher Course" March 19. Classes will be conducted two days a week for eight weeks. The hours will be 8:30 a.m. to 12 noon.

Nurses interested in the course are requested to make an appointment for an interview by calling Mrs. W. Gusta, GA. 7-4800.

Members of Eta Psi chapter of Beta Sigma Phi sorority will welcome three prospective members with pledge ritual at 8:15 p.m. Thursday, Feb. 1, in the home of Mrs. Norbert Szczodrowski, 7398 Middle Belt, Garden City.

The pledges are Mrs. Melvin Colley Jr., Mrs. Michael Austin and Mrs. Brantley Fuston, Jr.

The meeting also will include a program by Mrs. Carmen Price on "Substance For the Art of Life, the Beautiful."

A Valentine party is planned Saturday, Feb. 17, at the home of Mrs. Paul Doest, 1981 Ridge Road, Plymouth.

Kindness Chapter Plans Meetings

Kindness Chapter #523, Order of Eastern Star, will hold meetings at 7:45 p.m. Monday, Feb. 5 and Monday, Feb. 19. The chapter also plans a family dinner at 3 p.m. Sunday, Feb. 25 in the Lola Valley Masonic Temple.

Clean Porcelain

You can clean porcelain easily with salt sprinkled on a flannel cloth.



MR. AND MRS. FRED J. BADER

Baders Wed 50 Years

Mr. and Mrs. Fred J. Bader, of Ruth Street, Farmington, will mark 50 years of married life Saturday, Feb. 3, with a gathering at the home of their daughter and son-in-law, Mr. and Mrs. William Kopasz, of Livonia. Also present will be the couple's son and daughter-in-law, Mr. and Mrs. Fred Bader Jr., and other friends and relatives.

The Baders were married Feb. 2, 1918, and have been residents of this area for 35 years.

Bader is a retired Ford Motor Co. employee.

Check-Up For Cancer Is Urged

Area residents are reminded that the Michigan Cancer Foundation offers a complete cancer examination for both men and women.

Appointments for a check up may be made by calling the foundation, a Torch Drive agency, at Te.3-0710 Monday through Friday between 8:30 a.m. and 5 p.m.

A free pamphlet, "Would You Spend a Dime for a Cancer Check-Up?", is available by writing Cancer Control P.O. Box 10,000, Detroit.

CWC Fashion Show Planned For Men

A men's fashion show, modeled by club members' husbands, will be featured at the annual men's night meeting of the Northwest and Suburban Detroit Christian Women's Club, at 7 p.m. Friday, Feb. 9, at Devon Gables.

Music for the evening will be presented by Mr. and Mrs. Jerry Smith, Northville pianists. Smith is the music director for the Bentley High School choral group and choir director for the Redford Baptist Church.

Dr. Donald R. Brown, Southfield dentist, will speak on "The Third Dimension in the Middle East." Dr. Brown is chairman of the Board of Directors of the Voice of Christian Youth and Lay Director for the State of Michigan for Campus Crusade for Christ.

While at Wheaton College, he was associated with Billy Graham in evangelistic work.



SUZANNE NICHOLLS

Mr. and Mrs. Francis A. Nicholls, of Glenview Court, Farmington, announce the engagement of their daughter, Suzanne Marie, to Herbert James Hahn, son of Mr. Germain P. Hahn, of Alta Loma Avenue, Farmington. Both are graduates of Our Lady of Sorrows High School. The bride-elect is employed by the National Bank of Detroit, and her fiancé recently completed three years with the U. S. Marine Corps. A June wedding is planned.

GRAND OPENING SPECIAL!
"Opening Night"
by Lees

REMARKABLE VALUE
IN LONG-WEARING
"CIVILIZED SHAG" CARPET

Half tame, half wild ... there's never been such an exciting look in carpeting! Lees "civilized shag" will outperform carpets costing dollars more. Yours in a wild assortment of 22 decorator colorings!

\$ 7 99
per square yard

OPEN DAILY 9:30 TO 5:30
THURSDAY EVENINGS TIL 9

476-7800

NORTHWEST

39550 GRAND RIVER • AT HAGGERTY ROAD • FARMINGTON

•CARPETING • FLOOR COVERING • FORMICA COUNTERS • VANITIES • CABINETS

IMPORTANT DRESS CLEARANCE

Final winter clearaway of right-this-minute dresses from our regular stocks. Knits, wools, crepe blends, lace, brocades. Jacket ensembles and coat costumes included. All sales final.

MODERATE DRESSES.....8.50 to 42.50

Formerly \$16 to \$75, for misses, sizes 8 to 20.
(Also women's sizes 12½-22½, now 24.50 to 79.50)

XXI CENTURY SHOP.....24.50 to 79.50

Formerly \$45 to \$130, for young sophisticates 4-14.

JUNIOR DRESSES.....\$9, \$18, \$28

Formerly \$16 to \$50, Juniors and petites 5-13.

Himelhoch's

Detroit

Northland

Birmingham

Grosse Pointe

Westland

IMPORTED LEATHER LUXURIES 14 59

TRULY EXCEPTIONAL VALUES

Usually \$17 to \$30. Imported leather bags, including genuine patents, from a fine maker. Marvelous new shapes in black, brown, navy, camel, and exciting fashion colors. Handbags, Detroit, Northland, Birmingham, Grosse Pointe, Westland.

Himelhoch's

WALLPAPER IN STOCK

DECORATOR SERVICE AVAILABLE



Keith's

WALLPAPER & PAINT CO.

25825 W. Six Mile Rd. (at Beech) Detroit 40, Mich. KE 7-2020

Shop A&P—The Home of **ECONO PRICES!**



Shop A&P—The Home of **ECONO PRICES!**



Check and Compare!

Would you like to save more on your
TOTAL WEEKLY FOOD BILL?
... Then Switch to A&P's New Low
ECONO PRICES

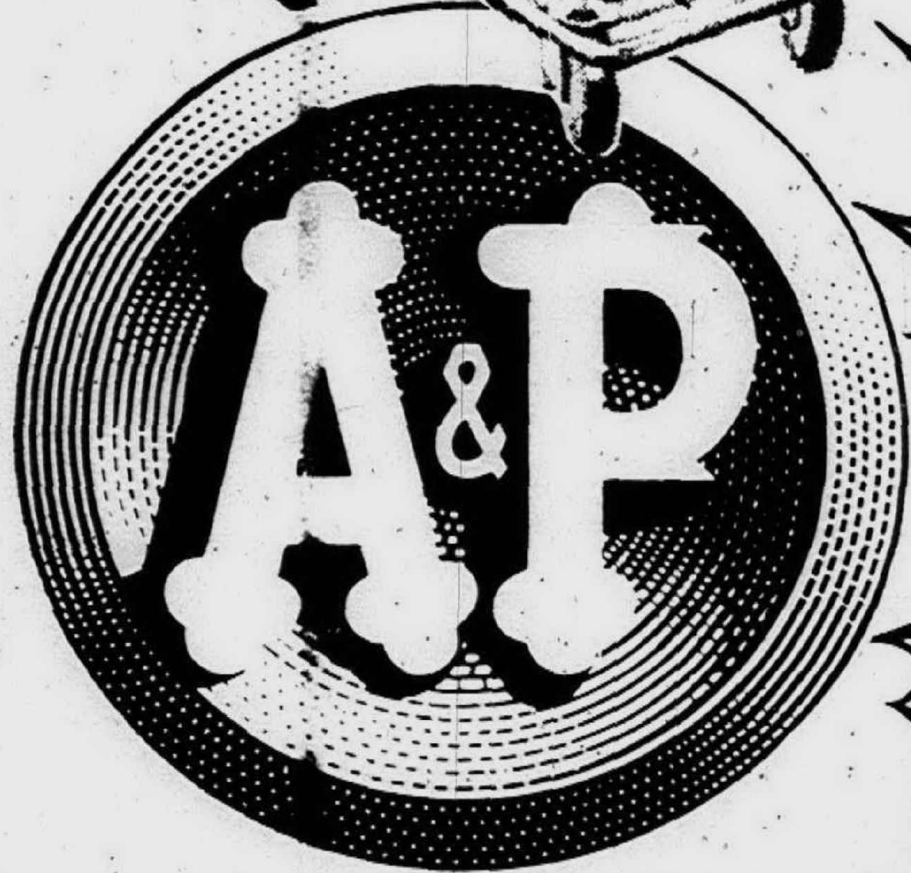

NESTLÉ
EVERREADY
COCOA
1-LB.
12-OZ.
CAN
65¢



BONUS
ECONO PRICE

**MANY OF
THE LOWEST PRICES
IN TOWN!**

You owe it to yourself and your family's food budget . . . come in and see for yourself the thousands of reduced "Econo Prices" A&P has on the shelves. If you haven't been in yet, you haven't missed a thing—EXCEPT THE SAVINGS! For you can count on wonderful low prices every day of the week, week after week . . . not just once in a while.

WHY PAY MORE?



HELLMANN'S
Mayonnaise
QT.
JAR
59¢



JIFFY
Cake Mixes
9-OZ.
PKG.
10¢

MORGAN'S
Apple Juice
1-QT.
14-OZ.
CAN
29¢



BONUS
ECONO PRICE



SCOT
TOWELS
2-ROLL
PACK
39¢

DAILEY
WARSAW POLISH
DILLS
1½-QT.
JAR
59¢



BONUS
ECONO PRICE

Shop A&P—The Home of **ECONO PRICES!**



Shop A&P—The Home of **ECONO PRICES!**

Shop A&P—The Home of **ECONO PRICES!**



Shop A&P—The Home of **ECONO PRICES!**

we care



A&P Detroit maintains a Federally inspected meat plant operation. What does this mean to you? It means Federally inspected products which assure the wholesomeness of every item.

"SUPER-RIGHT" QUALITY BEEF STEAKS

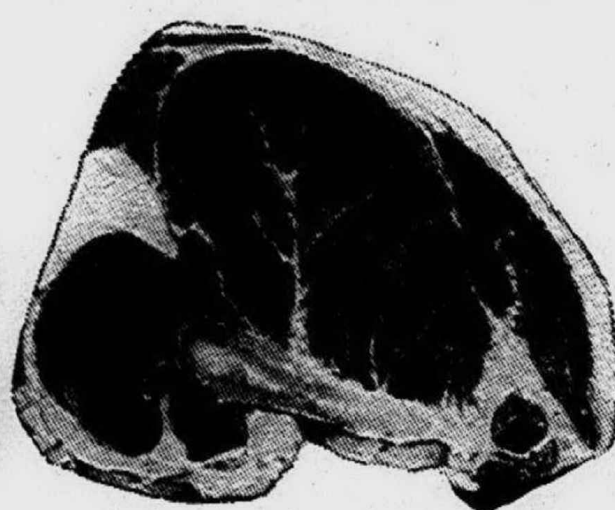

ROUND	SIRLOIN	T-BONE	PORTERHOUSE
lb 88¢	lb 98¢	lb 1⁰⁹	lb 1¹⁵

ROTISSERIE or Your Choice Rump Roasts 98¢ lb

Allgood Sliced Bacon	1-LB. PKG.	63¢
Strip Steaks	NEW YORK lb.	1⁹⁹
Cube Steaks lb.	1⁰⁹
Pork Roast	BOSTON STYLE BUTT lb.	59¢
Liver Sausage lb.	49¢
Sliced Beef Liver lb.	49¢
Thick-Sliced Bacon	"SUPER-RIGHT" 2-LB. PKG.	1⁵⁷
Smoked Pork Hocks lb.	49¢
Ball Park Bologna	1-LB. PKG. HYGRADE	69¢
Halibut Steak lb.	49¢
Fish Sticks	CAP'N JOHN'S 1-LB. PKG.	59¢

Just a few of A&P's New ECONO PRICES...

DAY-IN-DAY OUT SAVINGS

A&P ECONO PRICE CHECK AND COMPARE

Post Alpha-Bits	13-OZ. PKG.	41¢	<input type="checkbox"/>
Post Corn Flakes	WITH FRUIT—STRAWBERRIES OR BLUEBERRIES 8-OZ. PKG.	47¢	<input type="checkbox"/>
Kellogg's Corn Flakes	8-OZ. PKG.	19¢	<input type="checkbox"/>

KELLOGG'S FROSTED FLAKES
1-LB. 4-OZ. PKG. **49¢**



Morrell Vienna Sausage	4-OZ. CAN	22¢	<input type="checkbox"/>
Dinty Moore Beef Stew	1-LB. 8-OZ.	53¢	<input type="checkbox"/>
Corned Beef Hash	BETTY QUIK'S 15-OZ. CANS	1⁰⁰	<input type="checkbox"/>

General Mills CORN BURSTS
10-OZ. PKG. **32¢**



Armour's Potted Meat	3 1/4-OZ. CAN	11¢	<input type="checkbox"/>
Gebhardt's Chili	HOT DOG SAUCE 10 1/2-OZ. CAN	23¢	<input type="checkbox"/>
Star Kist White Tuna	SOLID PACK IN SPRING WATER 7-OZ. CAN	33¢	<input type="checkbox"/>

Orange Flavored Breakfast Drink INSTANT TANG
1-LB. 2-OZ. JAR **77¢**



WHY PAY MORE?

A&P ECONO PRICE CHECK AND COMPARE

Mueller's Elbow Macaroni	1-LB. PKG.	24¢	<input type="checkbox"/>
Pillsbury Flour	5 LB. BAG	49¢	<input type="checkbox"/>
Del Monte Zucchini Squash	1-LB. CAN	25¢	<input type="checkbox"/>
Stokely Peas	1-LB. 1-OZ.	21¢	<input type="checkbox"/>
Minute Maid	The Real Thing from Florida FROZEN ORANGE JUICE 4 8-OZ. CANS	79¢	<input type="checkbox"/>
Dole Frozen	PINEAPPLE, PINEAPPLE-ORANGE OR PINEAPPLE-GRAPEFRUIT JUICE 2 8-OZ. CANS	39¢	<input type="checkbox"/>
Pillsbury Flour	25-LB. BAG	1⁸⁸	<input type="checkbox"/>
Betty Crocker	FUDGE BROWNIES MIX 1-LB. 8 1/2-OZ.	48¢	<input type="checkbox"/>
Mashed Potatoes	8¢ OFF LABEL HUNGRY JACK 15 3/4-OZ. PKG.	51¢	<input type="checkbox"/>
Jif Peanut Butter	1-LB. 2-OZ.	59¢	<input type="checkbox"/>
Crisco Oil	1-QT. 8-OZ.	71¢	<input type="checkbox"/>
Keebler Club Crackers	1-LB. BOX	39¢	<input type="checkbox"/>
Dole Drink	PINEAPPLE PINK GRAPEFRUIT 1-QT. 14-OZ.	25¢	<input type="checkbox"/>
Dole Sliced Pineapple	15 1/2-OZ. CAN	25¢	<input type="checkbox"/>
Jiffy Pie Crust Mix	9-OZ. PKG.	13¢	<input type="checkbox"/>
Dainty Lunch	APPLE BASE Jellies 3 1-LB. 2-OZ. JARS	1⁰⁰	<input type="checkbox"/>
Appian Way Pizza	12 1/2-OZ. PKG.	28¢	<input type="checkbox"/>
Chock Full O' Nuts	INSTANT COFFEE 5-OZ. JAR	79¢	<input type="checkbox"/>



MOTT'S Apple Sauce 15 1/2-OZ. JAR **21¢**

Meddo-Land Peaches	ELBERTA FREESTONE 1-LB. 13-OZ.	33¢	<input type="checkbox"/>
Del Monte Orange Juice	1-QT. 14-OZ.	33¢	<input type="checkbox"/>
Mott's Apple Juice	97. 97L.	26¢	<input type="checkbox"/>
Vlasic Sauerkraut	97. JAR	29¢	<input type="checkbox"/>
Contadina Tomato Paste	6-OZ. CAN	14¢	<input type="checkbox"/>
Campbell's Tomato Juice	1-QT. 14-OZ.	33¢	<input type="checkbox"/>
Stokely's Tomatoes	1-LB. CAN	27¢	<input type="checkbox"/>
Aunt Nellie's Beets	1-LB. JAR	21¢	<input type="checkbox"/>
O & C Shoestring Potatoes	13 1/2-OZ. CAN	8¢	<input type="checkbox"/>

VELVET

PEANUT BUTTER
2-LB. JAR **69¢**



BEECH-NUT STRAINED BABY FOOD 4 1/2-OZ. JAR **7¢**

Aunt Jemima Pancake Mix	2-LB. PKG.	39¢	<input type="checkbox"/>
Aunt Jemima Syrup	1-LB. 8-OZ.	65¢	<input type="checkbox"/>
Carnation Slender	(4-CT.) ALL FLAVORS	77¢	<input type="checkbox"/>
Crisco Shortening	3-LB. CAN	79¢	<input type="checkbox"/>



CRISCO OIL 1-PT. 8-OZ. BTL. **45¢**

Appian Way Pizza	WITH CHEESE 14-OZ. PKG.	39¢	<input type="checkbox"/>
Imperial Margarine	1-LB. CARTON	39¢	<input type="checkbox"/>
Blue Bonnet Margarine	1-LB. CTN.	26¢	<input type="checkbox"/>
Blue Bonnet Soft Margarine	1-LB. CTN.	39¢	<input type="checkbox"/>
Shake 'n' Bake	2-OZ. PKG.	22¢	<input type="checkbox"/>

Gold Medal

FLOUR
5-LB. BAG **49¢**



Shop A&P—The Home of **ECONO PRICES!**



Shop A&P—The Home of **ECONO PRICES!**

USDA GRADE "A" YOUNG TURKEYS

10 TO 20 LB. SIZES

29[¢] lb

Fully Cooked Boneless CANNED HAM

6 LB. CAN 4⁹⁹

FLORIDA TEMPLE Oranges

80 SIZE DOZEN **69[¢]**

MICHIGAN U.S. No. 1 Potatoes . . . 20 LB. BAG **69[¢]**

Brussel Sprouts . . . QT. CTN. **38[¢]**

Hot House Rhubarb . . lb. **29[¢]**

Fresh Broccoli . . . BUNCH **29[¢]**

Mushrooms lb. **59[¢]**

You'll Find Hundreds More at the Store!

JUDGE FOR YOURSELF

A&P ECONO PRICE CHECK AND COMPARE

White Beauty Shortening 3-LB. CAN **49[¢]** ☐

A&P Cane Sugar 5-LB. BAG **49[¢]** ☐

Hershey's Cocoa 8-OZ. CAN **35[¢]** ☐

Red Rose Tea Bags 100 IN PKG. **99[¢]** ☐

Pillsbury Pancake Mix

2-LB. PKG. **39[¢]**

Heart's Delight Apricot NECTAR

1-QT. 14-OZ. CAN **33[¢]**

BONUS ECONO PRICE

EIGHT O'CLOCK COFFEE

1-LB. BAG **49[¢]**

3 lb. Bag 1.45

Alcoa Foil 12"x25" ROLL **25[¢]** ☐

Kleenex Facial Tissue . . . 125's 2-PLY **17[¢]** ☐

Angel Soft Napkins 200 IN PKG. **22[¢]** ☐

Dixie Cups BATH SIZE REFILLS 100 IN PKG. **39[¢]** ☐

Flushabyes DISPOSABLE DIAPERS MEDIUM-TODDLER-NEW BORN PKG. OF 24 **99[¢]** ☐

Finish Dishwashing Detergent . 1-LB. 4-OZ. **39[¢]** ☐

Handy Andy 1-PT. 12-OZ. **59[¢]** ☐

Comet Cleanser 2c OFF LABEL 14-OZ. CAN **13[¢]** ☐

Advanced All 30c OFF LABEL 9-LB. 13-OZ. **1⁷⁹** ☐

Giant Rinso 10c LABEL 3-LB. 2-OZ. **64[¢]** ☐

Bright Sail Bleach 5.25% SODIUM HYPOCHLORITE GAL. **39[¢]** ☐

Bravo Floor Wax 1-PT. 11-OZ. **89[¢]** ☐

Lux Soap REGULAR BAR **11[¢]** ☐

Lifebuoy Bath Size BAR **17[¢]** ☐

Praise Soap 10c OFF LABEL 2-BAR PACK **35[¢]** ☐

Pledge WITH LEMON OIL 14-OZ. CAN **1¹⁹** ☐

Fresh Spray Deodorant . . . 2 1/2-OZ. CAN **99[¢]** ☐

Mennen Pushbutton Deodorant 4 3/4-OZ. CAN **79[¢]** ☐

Liquid Drano BONUS PACK FREE 4-OZ. . . 1-PT. 4-OZ. **73[¢]** ☐

Lavoris Mouthwash 8-OZ. BTL **55[¢]** ☐

Vick's Formula 44 COUGH SYRUP . . . 3 1/2-OZ. BTL **79[¢]** ☐

Vick's Vaporub 1.5-OZ. JAR **49[¢]** ☐

Vick's Cough Syrup 3-OZ. BTL **67[¢]** ☐

Vick's Sinex Nasel Spray 15-CC. **89[¢]** ☐

Listerine Antiseptic 25c OFF LABEL . . . QT BTL **1²⁹** ☐

Bufferin 100 IN BTL **99[¢]** ☐

BONUS ECONO PRICE

JANE PARKER APPLE PIE

1-LB. 8-OZ. PIES **3 1⁰⁰**

34c EACH

SAVE 20c—JANE PARKER BUTTERSCOTCH OR

Chocolate Brownies 12-OZ. FOIL PKG. **49[¢]**

NEW! JANE PARKER NUT-FUDGE COOKIES 12-OZ. SATCHEL BAG **39[¢]**

NEW! JANE PARKER FILLED COFFEE CAKES APPLE, RAISIN OR ALMOND 8-OZ. FOIL PAN **39[¢]**

KING SIZE AJAX LAUNDRY DETERGENT

5-LB. 4-OZ. PKG. **99[¢]**

25c OFF LABEL

FAB WITH BORAX 10c OFF LABEL 3-LB. 1 1/4-OZ. PKG. **65[¢]**

COLD POWER 7c OFF LABEL 3-LB. 1-OZ. PKG. **69[¢]**

BONUS ECONO PRICE

DAILEY Warsaw Polish DILLS

QT. JAR **43[¢]**

THE PLUS AT A&P... ECONO PRICES!

Prices Effective Sunday, Jan. 28th through Saturday, February 3rd in Wayne, Macomb, Oakland and Washtenaw Counties.

Reception High Risk Driver To Honor Receives Warning Levin

Democrats from 10 Michigan counties are being invited to a February 9 reception in honor of the newly elected chairman of the Democratic State Central Committee, State Senator Sander M. Levin. The reception will be held from 4 to 8 p.m. in the ballroom of Detroit's Pontchartrain Hotel.

Tickets are \$25 per couple, which includes a V-1968 membership in the Democratic Party of Michigan. Tickets are \$10 to those who already hold memberships.

Additional information is available from the Democratic State Central Committee's two offices: 623 Lafayette Building, Detroit, 48226, Area 313, 965-3041, and 500 W. Michigan, Lansing, 48915, Area 517, 484-4511.

Invitations have been sent to Democrats in Jackson, Ingham, Shiawassee, Lenawee, Washtenaw, Livingston, Monroe, Macomb, Oakland and Wayne Counties.

Begin Cottage Program For Retarded

A new residential program for retarded children, described as a "tremendous success" in its initial stage, has been expanded at the Wayne County Child Development Center.

Fifteen girls, all new students have been admitted as a group to a freshly remodeled residential cottage on the campus of the school, which is located in Northville.

The new program of group admissions was launched on an experimental basis last November when 25 boys moved into the refurbished Haskell Cottage.

THE COTTAGE PARENTS and other adults who are staffing the two cottages received special group training before the cottages were opened.

The goal of the program is to establish a sense of "family" and cottage pride among the children and staffs of the cottages, and thus create a better atmosphere for development of the children.

The Child Development Center, the only county-operated school of its kind, is designed to help mildly retarded children become self-sufficient members of the community.

LANSING--If you are a "high risk" driver and you plan to buy liability insurance before the license plate deadline, you might do well to buy your insurance soon so that the policy can be processed in time for you to buy 1968 plates before Feb. 29.

Secretary of State James M. Hare has warned these drivers that it takes three weeks or more for some of the non-standard insurance companies as well as Michigan's Assigned Risk Plan to obtain approval of a policy after checking out a driver's record.

Owners who wait until February to begin arrangements might find they waited too long and may be forced to pay a \$35 fee into the Motor Vehicle Accident Claims Fund and be registered as uninsured drivers.

Tax Seminar Planned

Problems and aspects of taxation will be the subject of the Third Annual Schoolcraft College Small Business Seminar which will be offered for owners, managers and operators of small business establishments in the area starting Feb. 21.

Fred Stefanski, Director of the Evening Program at the college, said the eight-week seminar will meet on Wednesdays from 7 to 9:30 p.m.

COOPERATING AGAIN will be the Chambers of Commerce of Livonia, Garden City, Northville and Plymouth, as well as the Detroit office of the U.S. Small Business Administration. Instructor for the course, will be Lee Holland, tax manager for the Detroit CPA firm of Miller, Bailey, Smith and Dale. Holland was formerly an instructor for the Internal Revenue Service.

Individual sessions will be devoted to techniques of appealing revenue agents' rulings, de-

TWO ALTERNATIVES are open to persons in the so-called "high risk" categories...buying public liability and property damage insurance (P.L. and P.D.) through one of the few non-standard companies doing business in Michigan; or making application through the Assigned Risk Plan, in which all the standard companies in Michigan take high risk drivers in rotation from a pool.

"One thing is sure in these instances, the driver pays a much higher insurance premium," Hare said.

He announced a sharp rise in license plate sales so far this year.

As of the first week in January, Michigan was fast closing on the 1-million sales total, nearly 190,000 ahead of a similar date in 1967.

Fleming Inauguration Scheduled March 11

ANN ARBOR--More than a thousand official delegates and special guests are expected at the inauguration of Robben W. Fleming as University of Michigan president on March 11. Fleming assumed office officially on Jan. 1, succeeding Harlan Hatcher.

THE FORMAL inauguration in Hill Auditorium will be open to university students and faculty with tickets as well as to the official delegates and invited guests.

More than 1,800 colleges and universities all over the world are being invited to send delegates to the inauguration. Experience at other institutions indicates that 400 to 600 will actually be represented, according to Herbert W. Hildebrandt, secretary of the university and vice chairman of the inauguration committee.

In addition, some 200 learned and professional societies are expected to send delegates. Some of these delegates, it is likely, will be members of Michigan's own faculty.

Specially invited guests will include officials of the City of Ann Arbor and the State of Michigan, along with members of the State Legislature and Michigan's senators and congressmen.

THE INAUGURATION itself is scheduled for 3 p.m., after an informal reception and luncheon. A reception for President and Mrs. Fleming will follow the ceremony.

Highlight of the day will be Fleming's inaugural address, in which he is expected to set forth his own educational philosophy and chart the course he expects the university to take in years ahead.

ASTOUNDING!

MAPLE SALE!

YOUR CHOICE

\$58.00

- Single Dresser • Desk
- Chest • Bunk Bed
- Twin or Double Bed with Night Stand

Open daily

9:30 a.m. - 9:00 p.m.

Tuesday 'til 6 p.m.

Ph. 425-7110

BUNK 'n TRUNDLE BED CENTER

7210 MIDDLE BELT CORNER WARREN



Stop, listen and save...

Right Now... you'll get the greatest values we have ever offered on magnificent Sylvania Stereo Hi-Fidelity Instruments! Beautiful "Classic Collection" consoles. Only a limited number available... so come in today... and listen!

Here are the facts... Sylvania offers you all these audiophile-quality features: Solid State AM/FM/FM Stereo tuner (radio) and amplifier; Automatic Frequency Control (AFC); Dual

1010 Professional Automatic turntable; d'Arsonval Signal Strength tuning meter; Picking V15 Magnetic Cartridge, Diamond Stylus; 100 Watt E.I.A. Power; 160 Watt Peak Power; Deluxe FM Interchannel noise muting control; Remote/Internal/Both Speaker Switch for music anywhere in your home; Ten Pushbutton Control; Component quality sealed Air Suspension Speaker System; Amplifier Frequency Response 15-55,000 CPS ± 3DB; Convenient inclined control panel; Velvet touch lift top.

NO MONEY DOWN • 3 YEARS TO PAY

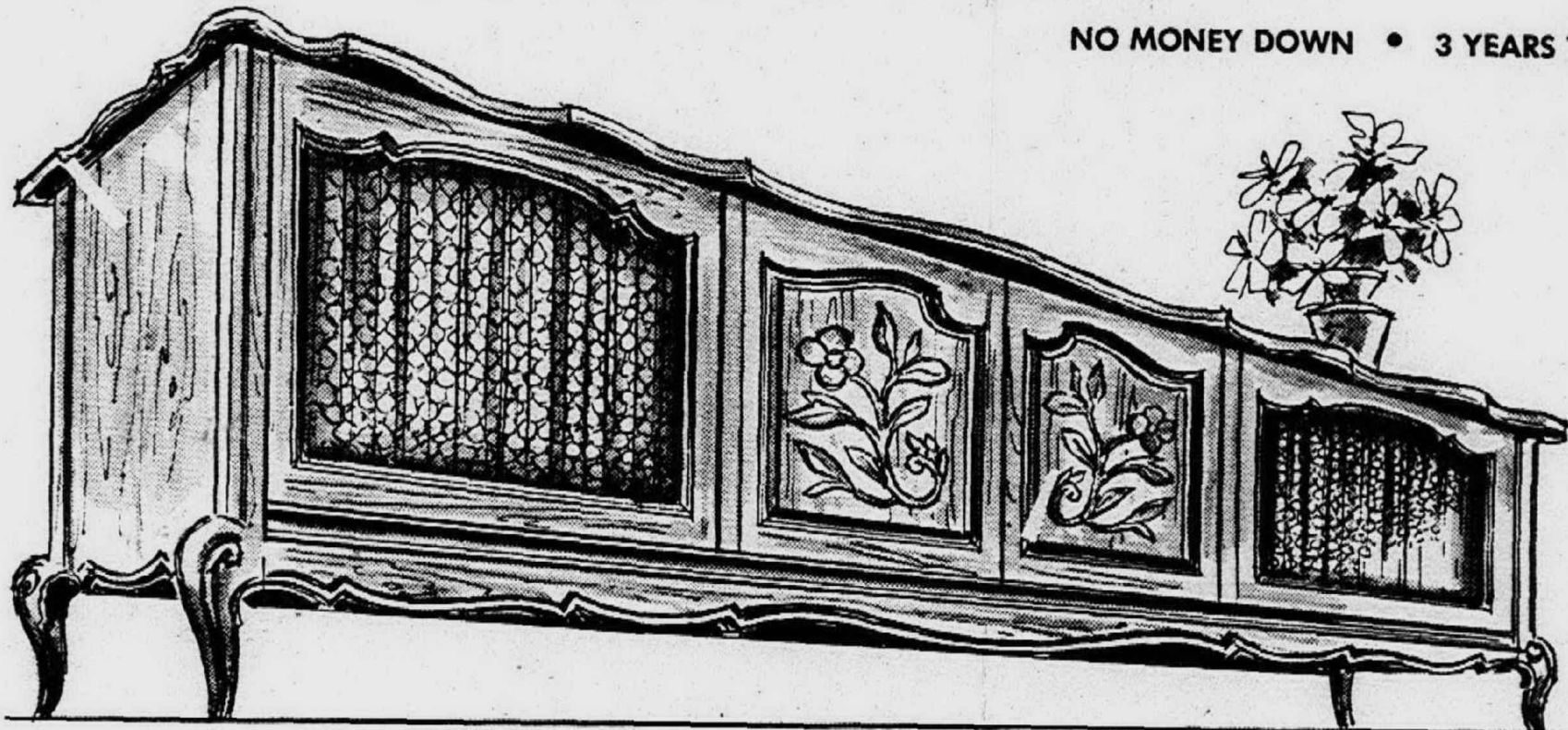

SC186P—Elegant French Provincial—Hand Carved Pecan veneers and select solids. Width 71".

SYLVANIA AT HIGHLAND SALE

Your choice of furniture style
Previously priced at \$579.95
Sale price only \$499.95
Come in today and save .. \$ 80.00
NO MONEY DOWN

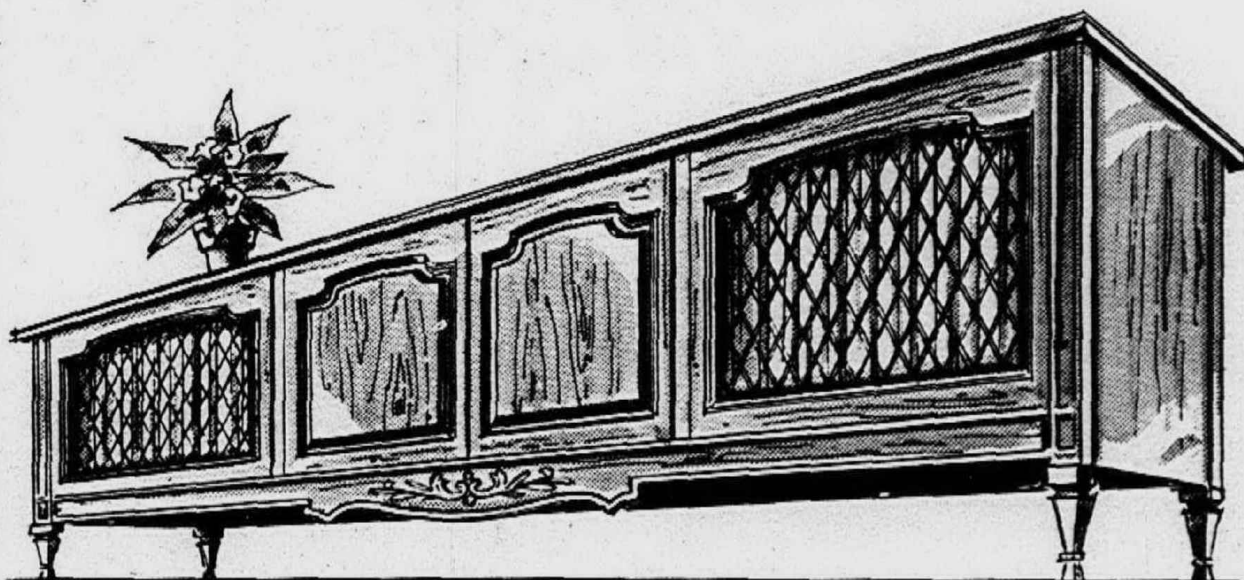

SC183C—Magnificent Italian Provincial—Hand Carved Cherry veneers and select solids. Width 71".

FREE 10 DAY HOME TRIAL ON SYLVANIA COLOR TV

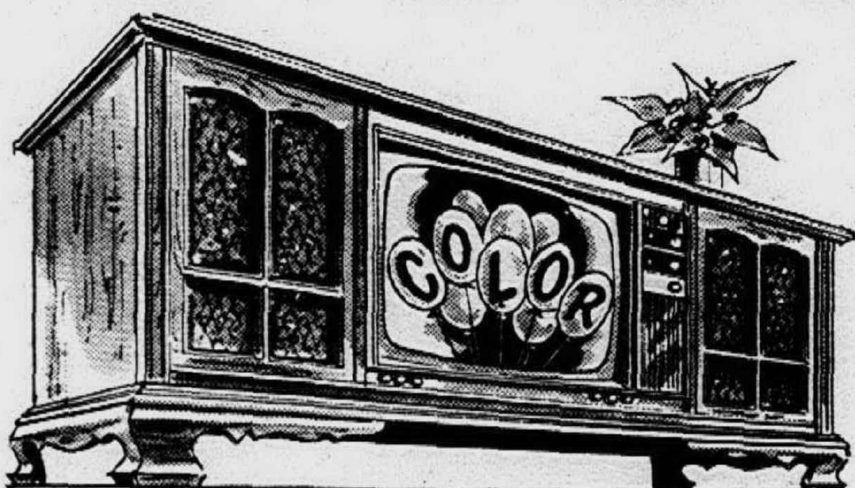

SYLVANIA 23" DIA. COLOR TV HOME ENTERTAINMENT THEATRE

Giant 29 1/2 sq. in. rectangular color TV, stereo hi-fi, AM-FM, FM-stereo radio. Solid state amplifier and tuner. UHF/VHF. Garrard professional automatic turntable. Air suspension speaker system. Early American fine furniture cabinetry in genuine maple woods with "distressed" surface.

Previously Priced at \$799.95
SALE PRICE ONLY \$699.95
Come in Today and Save \$100.00
FREE DELIVERY, SET-UP AND 90 DAY HOME SERVICE.
FREE HOME TRIAL

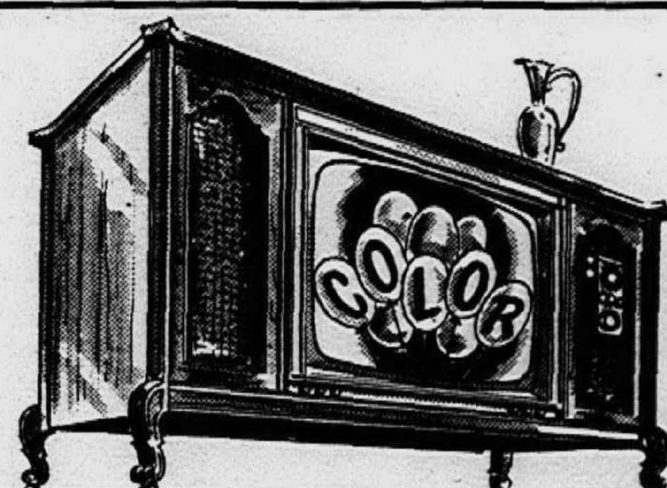

SYLVANIA 23" DIA. COLOR TV

29 1/2 sq. in. rectangular color TV. Deluxe features include pre-set volume control, automatic color level monitor, automatic color purifier and illuminated UHF/VHF channel indicators. Twin speakers. Spanish Provincial styling in hand-distressed Pecan woods.

Previously Priced at \$599.95
SALE PRICE ONLY \$539.95
Come in Today and Save \$ 60.00
FREE DELIVERY, SET-UP AND 90-DAY SERVICE



NO MONEY DOWN • 3 YEARS TO PAY SOUTHFIELD DEARBORN

23361 TELEGRAPH
North of 9 Mile Road • 356-5475
DAILY 9 to 9 • Open Sun. 11 a.m. - 6 p.m.

22411 MICHIGAN AVE.
OPEN DAILY 9 to 9 • 565-6660

Attention!

Any Department Store, Major Oil Company or National Credit Card from any store.

INSTANT CREDIT

DISCOUNT PRICES ON:

- FIRESTONE • UNIROVAL
- GOODYEAR • GENERAL
- GOODRICH • MOHAWK

NO MONEY DOWN

EASY FREE MOUNTING



1968 SNOW TIRES

FULL 4-PLY

60-Month Guarantee

6.50x13	1.89	8.25x14	1.89	2.38
6.00x13	1.89	8.15x15	1.89	2.38
6.50x14	1.89	8.55x14	1.89	2.38
7.00x13	1.89	8.45x15	1.89	2.38
7.35x14	1.89	8.85x14	1.89	2.38
6.85x15	1.89	8.85x15	1.89	2.38
7.75x14	1.89	9.50x14	1.89	3.03
7.75x15	1.89	9.15x15	1.89	3.03

Add only \$2.00 for Whitewalls

FREE MOUNTING

INSTANT CREDIT

FREE SNOW TIRE REMOVAL AND MOUNTING IN SPRING AND FALL

WHITEWALL

WHITEWALLS

CUSTOM WINTER SNOW TREADS

\$9.00



TIRE SALE

A FULL 4-PLY SAFETY TIRE WITH 24-MONTH GUARANTEE

FREE MOUNTING

24-MONTH GUARANTEE

FREE MOUNTING

24-MONTH GUARANTEE

24-MONTH GUARANTEE

24-MONTH GUARANTEE

24-MONTH GUARANTEE

24-MONTH GUARANTEE

24-MONTH GUARANTEE

24-MONTH GUARANTEE

24-MONTH GUARANTEE

24-MONTH GUARANTEE

24-MONTH GUARANTEE

24-MONTH GUARANTEE

24-MONTH GUARANTEE

24-MONTH GUARANTEE

24-MONTH GUARANTEE

24-MONTH GUARANTEE

24-MONTH GUARANTEE

24-MONTH GUARANTEE

24-MONTH GUARANTEE

24-MONTH GUARANTEE

24-MONTH GUARANTEE

24-MONTH GUARANTEE

ASTRO TIRE
12317 E. EIGHT MILE
8 Mile at Kelly
Open Daily 9 to 8
729-1445

ARROW TIRE
12317 E. EIGHT MILE
8 Mile at Kelly
Open Daily 9 to 8
729-1445

WESTLAND TIRE
12317 E. EIGHT MILE
8 Mile at Kelly
Open Daily 9 to 8
729-1445

ALLIED TIRE
12317 E. EIGHT MILE
8 Mile at Kelly
Open Daily 9 to 8
729-1445

ASTRO TIRE
12317 E. EIGHT MILE
8 Mile at Kelly
Open Daily 9 to 8
729-1445

Classified WANT ADS

WEDNESDAY, JANUARY 31, 1968

WEDNESDAY & SUNDAY

WANT AD PHONE DIRECTORY

LIVONIA 422-0900
FARMINGTON 476-7025
PLYMOUTH 453-0038
GARDEN CITY 422-0900
WESTLAND 422-0900
REDFORD 422-0900
WAYNE 453-0038
NORTHVILLE 453-0038

1-6 Insurance, General, Home

Albert C. Madsen
Insurance Agency
INSURANCE
BUDGET PLAN
CALL
537-1280
24620 W. McNichols

1-7 Personals

CATERING. Weddings, banquets, 100 or more. \$1 and up. Call Elrose KE 1-1775
ANYONE Owe you money for any reason, overdue accounts, etc. Collect letters anywhere. KE 7-3650
Bad accounts, back rent, had checks, etc. Collect any amount. Guaranteed results—BONDED. Let us collect for you. KE 8-8710
PERSONAL Income Tax, prompt service. Avoid the last minute rush. 425-0845
READER and advisor by appointment only. Rosemary. 538-8077

1-8 Special Notices

SPIRITUALIST Service every Thursday, 8 p.m. Consultation. By appointment. Rev. A. Hawkins, 28805 Elmwood, Garden City. GA 1-3042

1-8 Special Notices

7% INTEREST
TRINITY CHURCH
BONDS
P.O. BOX 1
FARMINGTON 476-0172

1-10 Auction Sales

SILVER Star Antique Auction. Saturday, Feb. 3, 1 p.m. Clocks, lamps, China, glass, ironware, trunks, rockers, collectibles, 5000 Green Rd. between Brighton, Fen-ton, 3 miles west of U.S. 23, Clyde Rd. exit (517) 546-0886

1-11 Transportation

ACE TRANSPORT
NEW CADILLACS
California, Florida, New York, Seattle. Best deals in town. Insured and bonded.
3169 WOODWARD AVE.
TE 3-1700

AAA CALIFORNIA CARS

Cadillacs, others waiting
TOP ALLOWANCE
BR 2-5777
16151 Grand River, Detroit

WANT A DRIVER for Mustang to Los Angeles, approximately Feb. 15. For details call 477-7328.

1-12 Child Care

LeCarol CHILD CARE
Reliable experienced sitters. Call 9 a.m.-5 p.m. Saturdays 9 a.m.-12 noon. State licensed. 476-4476

LOVELAND CHILDREN'S NURSERY

33015 W. Seven Mile Road
• State Licensed • Hours 7-6
• Open All Year • Full Time
• Ages 2 1/2 thru 5 • Part Time
"A place where your child is our concern"
474-0001

TINY TOTS DAY CARE

Full and part time children. Hours 7:30-5 p.m. State Licensed.
29170 SHIAWASSEE
Just East of Middlebelt
476-8110

1-13 Lost & Found

FOUND. child's glasses. 8 Mile-Farmington area. 476-5766

LOST. Black Cocker Spaniel. Farmington-Plymouth Rd. Answers to "Buck". 425-6193

LOST. vicinity of Farmington. Plymouth Rds., white, tan trim, part Husky, answers to "Buck". 261-5019

LOST. Collie female, sable, white and black. Cherry Hill-Venoy area. Answers to "Tammy". Reward. GA 7-0333

FOUND. Alley cat kitten, female. Main and Wing Sts., Plymouth. GL 3-5561 or GL 3-5190

LOST. Male cat, white with black spots, black bush tail. Hubbert and Mason vicinity. 421-7703

LOST. Vicinity of Livonia dump, calico cat named Gigg. Reward. GA 1-1990

FOUND. White Tom cat, collar with one bell. Merriman. W. Chicago area. GA 1-5831

LOST. Brown male beagle, white feet. Answers to the name Charlie. Middlebelt-Plymouth area. Reward. GA 2-5096

LOST. Dark liver and white English Springer Spaniel. Plymouth-Farmington Rd. area. Reward. 261-1827

LOST. Black cat wearing yellow collar. 7 Mile & Inkster area. Children brokenhearted. Reward. 537-9386

LOST. Large all white male cat. 6 Mile-Burton Hollow area. 425-0241

LOST. Sun. night. 12 Mile-Farmington Rd. area. White, female, name Chammy, child's pet. Reward. 474-8547

2-1 Homes For Sale

WOODCREEK FARMS: Middlebelt N. of 12 Mile. Attractive setting. Over 2 acres. Landscaped and wooded. Custom built ranch home. Extra large rooms, family room, 2 natural fireplaces, 2 full baths, 2-car garage. 626-6742

2-1 Homes For Sale

May, 16136. Allen Park. 3 bedroom brick, built-ins, 2 baths, 2 car garage, recreation room.
BETTER HOMES KE 5-5155

WESTLAND

Mint condition would be one way to describe this 3 bedroom brick ranch with garage and basement. Won't last at \$17,900. Call FRANK LANE.

NORWOOD 255-1700

FARMINGTON 13 MILE W., 32601

Ideally located in lovely West-brooke Manor. Spacious brick Colonial offers 4 fine bedrooms, 2 1/2 baths, double closets, 18x11 family room with fireplace. Large formal kitchen with built-ins. Dinette, separate dining room, finished 20x16 rec. room, 2-car attached garage. \$38,500.

MILFORD

CRYSTAL AVE., 124. Countless custom features in luxury ranch with walk out to patio and attached garage from lower level activities room. 3 twin bedrooms, 2 full baths, family room. Built in kitchen, carpets thru-out. \$42,500.

PLANNING TO SELL? CALL FOR APPRAISAL TODAY

MATHERS STEVENS MARTIN

23352 Farmington Rd. Downtown Farmington Center GR 6-6100

\$190 DOWN FHA

Westland - 3 bedrooms, one floor, gas heat, garbage disposal, vent and fan. Formica and ceramic tile in bath.

OUR REALTY

29129 Joy Rd. 425-4600

2-1 Homes For Sale

REDFORD - CUSTOM 3-bedroom brick ranch, large extra sharp home, family room, Rec. room with wet bar, 2 1/2-car brick garage.

CARDINAL

KE 8-5420

FARMINGTON: 3 bedroom brick ranch on choice 1/2 acre lot. Carpeting and drapes, full finished basement, gas heat, 2-car heated brick garage, large patio. Walking distance to schools. Immediate occupancy. \$26,000. conventional mortgage. Owner. After 6 p.m. 349-3552

NORTHVILLE Township: 3 bedroom brick on 1 acre, new gas furnace. By owner. GA 1-6545

LIVONIA

Let Our Komputer Find Your Home

Answers up to 3,000 questions, scanning 500 listings in 30 seconds. Saves you valuable time. Come in or call.

FIRST OFFERING

1. 3-bedroom brick ranch, fully finished basement, large kitchen, 2 car attached garage, located on court. \$24,900.

HOME OF THE WEEK

2. LAKE POINTE VILLAGE, PLYMOUTH TOWNSHIP. 3-bedroom brick ranch, lovely paneled family room with beamed ceiling and fieldstone fireplace, professionally finished rec. room, perfect for entertaining, kitchen built-ins plus disposal, 2 car attached garage, carpeted enclosed terrace. IMMEDIATE OCCUPANCY. VACANT. \$35,900

REDUCED FOR QUICK SALE

3. LARGE DOUBLE LOT. Makes this 3-bedroom ranch an attractive buy. 2-car garage, large kitchen-dining area combination, rec. room in basement, carpeting. 2 full baths. IMMEDIATE OCCUPANCY. \$22,900

NEW TO THE MARKET

4. IMMEDIATE OCCUPANCY on this 3-bedroom ranch, paneled family room with floor to ceiling fireplace, finished basement, modern kitchen, new 2-car garage, close to shopping, schools and churches. Beautiful lot with many trees. \$24,250

PARK-LIKE YARD

5. RICH IN DETAIL. A gracious, cheerful quality Custom BUILDERS HOME. Meticulous planning is evident throughout this 4-bedroom Georgian Colonial. Full basement, partitioned paneled antique birch family room with fireplace. Unusual kitchen with built-ins, dining room. Swimming pool, 2-car garage. Lot is 100' x 330'. \$35,500

Gordon Williamson

ASK Komputer Service 33620 Five Mile Road 261-0700

WESTLAND: 3 bedroom brick ranch, 2-car garage. Desirable area. Near schools and transportation. \$21,500. 728-0767

2-1 Homes For Sale

TONQUISH VILLAGE

3 bedroom bi-level with 1 1/2 baths. Large kitchen-family room plus den or library. 78' lot. Located near schools and transportation. Will take your house in trade. HARTFORD 261-2000

HANDYMAN'S DREAM

Restored original charm to this farmhouse located on over an acre of land. 3 bedrooms, library (or 4th bedroom), enclosed porch, 2 1/2 car garage or cinder block 24x39. \$19,800. Open 9 to 9 "Everywhere You Go"

chamberlain

626-9100 13 Mile & Northwestern

LIVONIA & AREA

LIVONIA SPECIAL-Sharp 3-bedroom face-brick ranch, 16' family kitchen, carpeting, drapes, vanity bath, salon, well planned basement, gas heat, 2-car garage. Only \$22,900.

BELL CREEK ESTATES

Huge 3-bedroom face brick ranch, 2 natural fireplaces, carpeted 24x20' living room, 17' kitchen, dining room, family room, attached garage, over 1 acre. \$34,900.

DEARBORN HEIGHTS

3 bedroom face brick ranch, excellent carpeting, large kitchen, gas heat, aluminum storms and screens. Close to schools and bus. Very clean. \$16,500.

NEAR HUDSON'S WESTLAND

Sharp 3-bedroom face brick ranch, king-size 24' kitchen, carpeting, spacious bedrooms, well-planned basement, swim pool included. \$21,900. Terms.

JAY

KE 2-5940 GA 5-1500 27850 Plymouth Road

LIVONIA: 4 bedrooms, basement recreation room, fireplace, breezeway garage, patio. Large wooded lot. Owner. 474-4113

LIVONIA, 8848 Merriman: Large 3 bedroom brick ranch, 1 1/2 baths, carpeted, recently decorated, gas appliances, fenced. \$19,900. 427-9772

6 STORES, 2 bedroom apartment over stores, large storage area, parking in front. TERRIFIC INVESTMENT. Western Suburbs.

PLYMOUTH

Big house with a nice lot. 3 bedrooms. A real buy at \$15,900.

Cozy 3-bedroom, hot water heat; 2 extra lots. \$17,900.

PLEASANT LAKE

3-bedrooms, nice area on the lake. 2-car garage. FULL PRICE \$21,500.

LIVONIA

Immediate possession; 3-bedroom brick, attached 2-car garage with breezeway, basement finished. Excellent location. Corner lot. \$27,500.

Choice building sites as low as \$3,200.

453-4800 427-7797 453-0525

2-1 Homes For Sale

Westland-Birchwood. Assume \$122 a month payment. All brick area. Large family kitchen, sliding doorwall. Carpeting. \$18,600.

JOHN LOVE

GA 2-9278 KE 8-5220 31201 Plymouth Rd. at Merriman

Stewart Oldford

1270 S. MAIN, PLYMOUTH BRAND NEW four-bedroom colonial on 1-3 acre lot. This features family room with fireplace, formal dining room plus dinette, 2 1/2 baths, full basement, the very latest built-ins in kitchen and two-car garage. Immediate occupancy. \$43,500

3-bedroom brick ranch on 1/2 acre, 2-car attached garage, family room with fireplace plus extra large heated Florida room, quiet street, excellent neighborhood. \$31,800

This house will sell itself. 2- or 3-bedroom brick ranch on 1/2 acre wooded lot. Only 10 years old. 2-car attached garage. Many extras. \$31,500

For information regarding Woodbrook Subdivision - call us.

WE NEED FOUR BEDROOM LISTINGS

453-7660 453-4572

N. DEARBORN HEIGHTS

2 bedroom asbestos ranch with basement. Close to Joy-Telegraph. \$0 down. Full price, \$15,250. Call FRANK LANE.

NORWOOD 255-1700

PLYMOUTH: Exclusive Pilgrim Hills Estates. New 2500 sq. ft. contemporary bi-level featuring complete, 4 bedrooms, family room with fieldstone fireplace, solid hot water heat, dishwasher, balconies, overlook 1 acre wooded sloping lot. \$46,000. 7854 Birchlawn, Thomas Alexey, Builder. 453-0180

2-1 Homes For Sale

\$16,950. Large older 4 bedroom 2 story. Basement, gas heat, garage. Convenient Plymouth location. Land Contract. \$18,500. Year round 2 bedroom house with furnace at Elizabeth Lake. Corner property includes 3 lots.

\$37,700. Custom 3 bedroom brick home on large scenic lot west of town. Plymouth Schools.

\$42,500. Large brick house with swimming pool, 2 green houses, brick display room 4 car garage on acre land. 165 ft. frontage. Between Ypsilanti and Ann Arbor.

SWAIN REALTY

865 S. Main St., Plymouth 453-7650, Eves. 453-5024

WESTLAND

34609 Tonquish Trail Sharp and clean 4 bedroom split level. Large family room. See this one today.

ALGER F. QUAST

15379 Farmington Rd. 425-8060

HALL & YOUNG

13 Mile at Orchard Lake Rd. GR 6-8050

2-1 Homes For Sale

BOTH OPEN SUN. 2-5

31932 BELLA VISTA (Take Larkway South of 13 Mile Rd., West of Orchard Lake Rd.) THINK SUMMER! Envision your family having fun together in the sparkling waters of the large, kidney-shaped pool, dining on the screened terrace which overlooks the spacious, well landscaped yard! 3 bedroom, 1 1/2 bath (on first floor) 2 way fireplace between living room and dining room. Full basement is tiled and has a 2nd fireplace, extra lav. and shower. 2 car att. garage. Conveniently located near Xways, shopping centers and schools. A five minute look will convince you! (West of Telegraph, South of 14 Mile) Beautiful 3 bedroom brick ranch home in the serenity of Franklin Village. Enormous lot, nicely landscaped. Trees! Formal dining room (very unusual in a ranch) 21 foot living room with natural fireplace. Sunny kitchen with built-ins, family room, plastered 2 car garage. Carpeting, drapes, incinerator. Don't miss it! Birmingham school district. HALL & YOUNG 13 Mile at Orchard Lake Rd. GR 6-8050



OVER 42 YEARS OF DEPENDABLE SERVICE

4 BEDROOMS \$1,500 Down

BRICK RANCH owner transferred, must have immediate sale on this immaculate face brick ranch, complete with 4 spacious bedrooms with privacy lav. off master, full tiled basement, a mom loving kitchen with skylight, freshly decorated throughout. Only \$22,500. IMMEDIATE OCCUPANCY.

4 BEDROOMS Natural Fireplace

\$25,500 Colonial lovers will enjoy the beauty of this large family home featuring: IMMEDIATE OCCUPANCY, full basement, family room with fireplace, 1 1/2 baths, 4 bedrooms, 2 car attached garage.

BUDGET MINDED Newly Weds

HURRY! HURRY! HURRY! Immaculate conditioned 3 bedroom bungalow complete with a FULL TILED BASEMENT, ultra modern kitchen, big 2 car garage, a sacrifice sale for only \$18,900. Minimum down.

CALL GA 7-0733

33235 Seven Mile Rd. 1 Block East of Farmington Rd.

STARK Realty

2 ACRES. Warren Road just east of Lilly. Stream. Trees. Good homesite. \$5,500.

6 ACRES. Water and sewer. Joy Road east of Main. Excellent investment. \$24,000.

OFFICE BUILDING. Downtown Plymouth, 4,000 square feet. Outstanding condition, walnut paneled, carpeted, air-conditioned. 3 levels.

70 ACRES. Beck Road north of 8 Mile. Expanding area, at the city limits, across from Northville Estates.

FARM. 70 ACRES. Fine barn, water, electricity, 90 year old house. 8 Mile west of Napier.

893 W. Ann Arbor Trail GL 3-1020 PLYMOUTH FI 9-5270



REALTOR COMPUTER SERVICE MAKES HOME SELLING AND HOME BUYING QUICKER, EASIER AND MORE EFFICIENT

ELSEA

MICHIGAN'S No. 1 REAL ESTATE FIRM



REDFORD. 16693 POMONA. Spacious broadfront family home, 3 bedroom, breezeway, activities room, very large landscaped lot 75'x175', 2 car garage, 2 natural fireplaces, carpeting. \$26,800. Call 476-0660.

OPEN SUNDAY 2-6



LIVONIA. WEST OF WAYNE RD., SOUTH OF ANN ARBOR TRAIL. 35828 DOVER. A spacious face brick broadfront ranch, full basement, large patio, like new all wool carpeting, garage, best of neighborhoods. \$25,400. Call 476-0660.

OPEN SUNDAY 2-6

ELSEA REALTY'S WEEKEND HOME SHOWINGS... CALL NOW TO SEE THESE EXCEPTIONAL HOMES!

Call for a copy of the NEW FREE ELSEA PHOTO ALBUM of Homes for sale, includes photos, prices and descriptions of more than 200 homes.

Call today to have your home featured in the next issue of this exclusive Photo Album. Thousands distributed monthly to qualified prospective home buyers as well as the personnel departments of hundreds of Detroit business and industries.

WESTLAND 8865 HIX

WEST OF NEWBURG RD. & S. OF JOY. A very attractive 2 bedroom home, ideal for a couple or small family, nice large lot 70'x239', 2 car garage. Budget priced at only \$15,900. Call 476-0660. OPEN SUNDAY 2-6

WESTLAND

Nearly new ranch type duplex, 2 bedrooms in each unit, 2 car garage, gas heat, excellent rental property, ideal for owner occupancy in one half and rental in the other. Call 476-0660.

LIVONIA

Three bedroom ranch type home with a 2 car garage, carpeting. Only \$15,600. Call 476-0660.

FARMINGTON

Small 2 bedroom home, gas heat, 80'x130' lot. \$8,000. Call 476-0660.

LIVONIA

Seven room split-level with 26'x12' family room, terrace, 2 car garage, well landscaped lot, including fruit trees. \$26,900. Call 476-0660.

BRIGHTON AREA ON BAETCKE LAKE

55' frontage on a nice spring fed lake, 3 bedroom cottage, enclosed porch, boat included. Only \$12,500. Call 273-0100.

S. LYONS PONTIAC TRAIL

Five pump gas station plus an acre of ground; 2 story apartment, a thriving grocery business leased. Call 476-0660.



WESTLAND, SOUTH OF WARREN, EAST OF WAYNE RD. 6839 Caribou. Fine large family home with family room, 2 car garage, immediate occupancy, available at F.H.A. appraisal. \$21,500. Call 273-0100. OPEN SUNDAY 2-6



WESTLAND. 35865 Fernwood. A very large 4 bedroom colonial, ideal for a family, 20'x11' family room, large kitchen, patio, finished basement, 2 car garage, natural fireplace, wall to wall carpeting, awnings, marble sills. \$31,500. Call 476-0660. OPEN SUNDAY 2-6



LIVONIA-BURTON HOLLOW ESTATES FOUR BEDROOMS

This spacious tri-level home with a 2-car garage, beautifully landscaped 80'x125' lot, 2 baths, 24'x17' family room, huge up to the minute built-in kitchen, carpeting, terrace. \$35,900. Call 476-0660.



WESTLAND. Six room 3 bedroom split-level with 20'x11' family room, large kitchen, sliding door walls to beautifully landscaped patio, plenty of storage space, 2 car garage, completely carpeted including the bedrooms. Only \$20,500. Call 476-0660.



2-1 Homes For Sale

LIVONIA: 3 bedroom brick ranch, 2 car garage, carpeting, drapes, paneled basement, fully insulated, 10x12 porch. \$22,900. 425-4617

NEWBURG-JOY RD.

\$0 down to GI on this sharp 2 bedroom aluminum sided ranch. Carpeting, country kitchen. Garage, plus attached carport. 100' lot. Immediate occupancy. See it now.

HARTFORD 261-2000

BLOOMFIELD—Over 4,000 sq. ft. of living area. Artistically decorated 4 bedroom bi-level ranch. Spacious fam. rm., 3 1/2 baths, library. Separate dining room has peached floor. Lake privileges. Many plush extras. \$24,900.

Open 9 to 9
"Everywhere You Go"

chamberlain

626-9100 13 Mile & Northwestern

2-1 Homes For Sale

OPEN SUN. 1 to 5

OLD ROSEDALE

IN LIVONIA

FACE BRICK RANCH

• 3 Bedrooms
• Family Room
• 20x20 Kitchen
• Fireplace
• Rec. Room
• New Carpeting
• Attached Garage
• 120x140 Lot
• Trees

JUST \$31,900

MOELKE

GA 2-1600 KE 5-8800

REDFORD Township Immediate occupancy. 4 bedroom brick ranch, 2 bath, rec. room, large kitchen, garage. Close to schools & parks. Excellent condition. Owner.

477-8858

chamberlain

626-9100 13 Mile & Northwestern

2-1 Homes For Sale

CHERRY HILL and Henry Ruff:

3 bedroom brick ranch, 1 1/2 baths, finished basement, carpeting, drapes, storm and screens, many extras, fenced. Can assume 4 1/2% G.I. Immediate occupancy. Owner: \$19,900. 278-1113

Westland. Tri-level. 3 large bedrooms and family room. 1 1/2 baths. Brick with aluminum trim. \$19,900.

JOHN LOVE

31201 Plymouth Rd. at Merriman

GA 2-9278 KE 8-5220

LIVONIA—CHOICE

9339 Montana near Farmington Road and Joy. 3 bedroom brick with attached 23x26' garage, large lot, family kitchen, tiled basement, carpeting. Quiet street, no through traffic. Clean.

MAYFAIR

KE 7-2700

chamberlain

626-9100 13 Mile & Northwestern

2-1 Homes For Sale

VACANT

Warren-Inkster area. Buff brick ranch, 3 bedrooms, 1 1/2 baths, built-ins. Finished basement. CENTRAL AIR CONDITIONED. Immediate possession. \$1,525 DOWN FHA, or will consider land contract.

OUR REALTY

29129 Joy Rd.

425-4600

POUR BEDROOM ranch, Livonia. Deluxe built-ins, finished basement, attached garage. Walk to Catholic and public schools and pool. \$28,500. Owner. 427-6175

REDFORD AREA

You would be proud to own this exquisite all brick ranch, low taxes, full finished basement, 3 bedrooms, country kitchen, built-ins, new cupboards, 1/2 car garage. Many extras, a must to see. First offering. \$24,900.

ON FIVE MILE

Go commercial, Livonia, 160 front x 300 deep, has older home on property. New apartment buildings in rear. City water and sewer. First offering.

WESTLAND

Real sharp, ranch with att. garage, paneled kitchen, 3 bedrooms, finished basement. Beautifully carpeted, move right in. First offering. \$18,900.

LIVONIA

70x300' lot off Seven Mile Rd. west of Farmington Rd. Build this spring. \$4,000 takes it.

Come in and talk to our trained sales staff on relocation to our extensive areas.

REINARDY

28085 Plymouth Rd., Livonia

GA 2-8220 KE 7-0940

REDFORD Township 8 Mile-Beach area, 3 bedroom frame, newly carpeted and decorated, fully tiled basement, fenced yard. \$16,900. For appointment 722-2224

PLANNING TO SELL?

CALL FOR APPRAISAL TODAY

MATHERS

STEVENS

MARTIN

27436 W. Six Mile Rd.

At Inkster Rd.

261-2600

6 MILE-Scheffer, Brick, 5 bedrooms, 2 1/2 baths, 2 1/2 car garage, finished basement. \$18,200. By owner. 345-4458

Vanderburg

ONLY \$18,950

A beautiful grey face brick 3 bedroom ranch home. Large living room, dining area, full basement, gas heat, 2 1/2 car garage. Immediate occupancy after closing.

BRICK BI-LEVEL

Beautiful 7 room brick and aluminum home features 3 bedrooms, 1 1/2 baths, gas heat, aluminum storms and screens, cyclone fence. Terms.

30406 Ford Rd. at Henry Ruff

Garden City

261-1770

WESTLAND: 3 bedroom brick tri-level, paneled family room, carpeting, 1 1/2 baths, 2 1/2 car garage. Excellent condition. 421-6506

4 BEDROOM BRICK COLONIAL

2 1/2 BATHS, 80x120' LOT, 2 CAR ATTACHED GARAGE, FULL BASEMENT, OPTIONAL FIRST FLOOR LAUNDRY.

MODEL AT

15661 HIX ROAD

OR WILL BUILD ON OUR LOTS

IN LOVELY BLUE GRASS FARMS FOR

\$33,500

HARTFORD ASSOCIATES

Model Home Number 464-2525

GO THE MODERN WAY

HARRY S.

WOLFE

REALTOR

OVER 42 YEARS

OF DEPENDABLE SERVICE

Doll House—

\$16,900

First Offering. Adorable broadfront ranch complete with 2-car garage and a country size 75' fenced site. A "well kept home" with 3 bedrooms, 20' carpeted living room, gas forced air heat, walking distance to schools and shopping. Terms.

Rosedale Meadows

Owner Transferred. First offering. Attractive face brick ranch on an oversized 70' site. Quick occupancy, carpeted throughout, 3 bedrooms, 1 1/2 baths, full basement, car port. Priced to sell — \$21,900.

Family Room—

Fireplace

\$27,500—First Offering. Don't hesitate to see this attractive face brick ranch with family room plus a basement and 2-car attached garage. Immaculate condition, 3 bedrooms, 1 1/2 baths, tastefully carpeted and draped. Be sure and see.

Fresh Air Living—

\$20,900

Enjoy the trees that surround this real attractive snow-white ranch a 105' site. FIRST OFFERING. 3 bedrooms, modern kitchen with built-ins, 19'x14' living room with beam ceiling, gas heat, 2-car garage, spotless condition.

CALL

GA 1-5660

32398 Five Mile Road

Across from Bentley High School

2-1 Homes For Sale

LIVONIA. Merriman-Joy area: 3

bedroom, face brick ranch, 1 1/2 baths, 2-car garage. Basement complete with kitchen, two-room bar and den. \$23,500. Owner. GA 1-7078

REDFORD

SAN JOSE 11360

Something special in luxury living at modest price. Tailored look, grey brick ranch, starts with 17x17 living room and fireplace, spacious modern kitchen, 3 bedrooms, 1 1/2 baths, carpets thru-out. Elaborate rec. room has bar, fridge, stools, built-in divan, TV, plus home office or sewing center. Summer bonus is fully equipped 36x18 pool, stereo, indoor and out. \$34,500.

LIVONIA

MELVIN 18826

Luxury 3 bedroom face brick ranch, rises proudly from spacious 1/2 acre lot in pleasant area. 26x14 living room, dining room, large formal kitchen with built-ins, 2 full baths, Thermopane windows, hot water baseboard heat, oversized 2-car garage. \$29,500.

PLANNING TO SELL?

CALL FOR APPRAISAL TODAY

MATHERS

STEVENS

MARTIN

27436 W. Six Mile Rd.

At Inkster Rd.

261-2600

6 MILE-Scheffer, Brick, 5 bedrooms, 2 1/2 baths, 2 1/2 car garage, finished basement. \$18,200. By owner. 345-4458

Vanderburg

ONLY \$18,950

A beautiful grey face brick 3 bedroom ranch home. Large living room, dining area, full basement, gas heat, 2 1/2 car garage. Immediate occupancy after closing.

BRICK BI-LEVEL

Beautiful 7 room brick and aluminum home features 3 bedrooms, 1 1/2 baths, gas heat, aluminum storms and screens, cyclone fence. Terms.

30406 Ford Rd. at Henry Ruff

Garden City

261-1770

WESTLAND: 3 bedroom brick tri-level, paneled family room, carpeting, 1 1/2 baths, 2 1/2 car garage. Excellent condition. 421-6506

4 BEDROOM BRICK COLONIAL

2 1/2 BATHS, 80x120' LOT, 2 CAR ATTACHED GARAGE, FULL BASEMENT, OPTIONAL FIRST FLOOR LAUNDRY.

MODEL AT

15661 HIX ROAD

OR WILL BUILD ON OUR LOTS

IN LOVELY BLUE GRASS FARMS FOR

\$33,500

HARTFORD ASSOCIATES

Model Home Number 464-2525

GO THE MODERN WAY

HARRY S.

WOLFE

REALTOR

OVER 42 YEARS

OF DEPENDABLE SERVICE

Doll House—

\$16,900

First Offering. Adorable broadfront ranch complete with 2-car garage and a country size 75' fenced site. A "well kept home" with 3 bedrooms, 20' carpeted living room, gas forced air heat, walking distance to schools and shopping. Terms.

Rosedale Meadows

Owner Transferred. First offering. Attractive face brick ranch on an oversized 70' site. Quick occupancy, carpeted throughout, 3 bedrooms, 1 1/2 baths, full basement, car port. Priced to sell — \$21,900.

Family Room—

Fireplace

\$27,500—First Offering. Don't hesitate to see this attractive face brick ranch with family room plus a basement and 2-car attached garage. Immaculate condition, 3 bedrooms, 1 1/2 baths, tastefully carpeted and draped. Be sure and see.

Fresh Air Living—

\$20,900

Enjoy the trees that surround this real attractive snow-white ranch a 105' site. FIRST OFFERING. 3 bedrooms, modern kitchen with built-ins, 19'x14' living room with beam ceiling, gas heat, 2-car garage, spotless condition.

CALL

GA 1-5660

32398 Five Mile Road

Across from Bentley High School

2-1 Homes For Sale

FARMINGTON

GLEN ORCHARD SUB.

Rich quality throughout this deluxe 3 bedroom ranch on Hopecrest Court. Has elegant living room with lovely fireplace and window wall opening onto terrace. Dining room with slate floor and dream kitchen with all the built-ins including built-in freezer. Library and beautiful family room fireplace and bar. Full ceramic tile baths. Loaded with extras. Carpeting and intercom throughout.

KIMBERLY SUB.

Here is a beautiful face brick center entrance colonial on Kiltartan. Carpeted living room and dining room plus modern kitchen with all the built-ins and excellent table space. 2 car attached garage. 2 1/2 baths and 4 bedrooms. Master bedroom with dressing room and private bath. Spacious family room with natural fireplace. Situated on a 127 ft. nicely landscaped lot. \$36,900.

KENDALLWOOD #3

FIRST TIME OFFERED

Act fast... this lovely new listing on Craftsbury won't last long. It's a face brick ranch with finished recreation room plus first floor family room. Carpeted living room, modern kitchen with dinette, 3 bedrooms, 2 full baths, 2 car garage. Excellent floor plan. Call today for a date to see. \$38,750.

Gordon

Williamson

ASK Computer Service

29630 Orchard Lake Rd.

851-1900

6 MILE-Scheffer, Brick, 5 bedrooms, 2 1/2 baths, 2 1/2 car garage, finished basement. \$18,200. By owner. 345-4458

Vanderburg

ONLY \$18,950

A beautiful grey face brick 3 bedroom ranch home. Large living room, dining area, full basement, gas heat, 2 1/2 car garage. Immediate occupancy after closing.

BRICK BI-LEVEL

Beautiful 7 room brick and aluminum home features 3 bedrooms, 1 1/2 baths, gas heat, aluminum storms and screens, cyclone fence. Terms.

30406 Ford Rd. at Henry Ruff

Garden City

261-1770

WESTLAND: 3 bedroom brick tri-level, paneled family room, carpeting, 1 1/2 baths, 2 1/2 car garage. Excellent condition. 421-6506

4 BEDROOM BRICK COLONIAL

2 1/2 BATHS, 80x120' LOT, 2 CAR ATTACHED GARAGE, FULL BASEMENT, OPTIONAL FIRST FLOOR LAUNDRY.

MODEL AT

15661 HIX ROAD

OR WILL BUILD ON OUR LOTS

IN LOVELY BLUE GRASS FARMS FOR

\$33,500

HARTFORD ASSOCIATES

Model Home Number 464-2525

GO THE MODERN WAY

HARRY S.

WOLFE

REALTOR

OVER 42 YEARS

OF DEPENDABLE SERVICE

Doll House—

\$16,900

First Offering. Adorable broadfront ranch complete with 2-car garage and a country size 75' fenced site. A "well kept home" with 3 bedrooms, 20' carpeted living room, gas forced air heat, walking distance to schools and shopping. Terms.

Rosedale Meadows

Owner Transferred. First offering. Attractive face brick ranch on an oversized 70' site. Quick occupancy, carpeted throughout, 3 bedrooms, 1 1/2 baths, full basement, car port. Priced to sell — \$21,900.

Family Room—

Fireplace

\$27,500—First Offering. Don't hesitate to see this attractive face brick ranch with family room plus a basement and 2-car attached garage. Immaculate condition, 3 bedrooms, 1 1/2 baths, tastefully carpeted and draped. Be sure and see.

Fresh Air Living—

\$20,900

Enjoy the trees that surround this real attractive snow-white ranch a 105' site. FIRST OFFERING. 3 bedrooms, modern kitchen with built-ins, 19'x14' living room with beam ceiling, gas heat, 2-car garage, spotless condition.

CALL

GA 1-5660

32398 Five Mile Road

Across from Bentley High School

2-1 Homes For Sale

CHERRY HILL—Merriman, 32548

Parkway, 3 bedroom brick ranch, carpeted, partitioned basement. Owner will trade or take offer. 345-4252

"FROSTY SAYS,

Winter ground hog will see his shadow and even he would love to spend the rest of winter in this lovely 2 story face brick home."

5 BEDROOMS

Makes this an ideal home for the largest family. Huge 20' carpeted living room with natural fireplace, separate dining room, large kitchen, separate breakfast room, full basement with delightful rec. room and second fireplace, gas forced air heat, aluminum storms & screens. 2 car garage, on a large 100'x165' lot in lovely Livonia. Vacant, quick possession. Full price \$32,500. Terms.

A CAPE COD

ON AN ACRE

that's this 3 bedroom face brick home in lovely Livonia. 1 bedroom down, 2 up. 24'x16' carpeted living room with natural fireplace, separate dining room, vestibule entrance, 2 tiled baths, full basement with rec. room, forced air heat, aluminum storms & screens, attached breezeway and 2 car garage, plus 130'x295' acre lot that has many fruit trees and a lovely grape arbor. Full price \$29,900. \$6,300 takes over present mortgage.

SCHOOLCRAFT-EVERGREEN

DELIGHTFUL

is the only way to describe this 2 year old 3 bedroom asbestos home. Lovely carpeted living room, tiled bath, large modern kitchen with built-in oven & range, garbage disposal, gas forced air heat, aluminum storms & screens, fenced, nicely landscaped yard, only \$13,500. F.H.A. terms.

Instant Cash

2-1 Homes For Sale

NOVI—VACANT
Low down payment, low taxes. Sharp 3 bedroom face brick ranch. Some carpet, newly decorated, aluminum storm doors and screens, public sewers and water. Large nicely landscaped lot. Full price \$18,900.

F. J. MOBARAK REALTY
25901 Novi Road
Novi
349-4411

2-1 Homes For Sale

LIVONIA 16780 Middlebelt: 3 bedroom brick, basement, family room, fireplace, garage, lot \$24,600. \$22,000. Terms: AB-RO. GA 1-1210

REDFORD TWP.
Fine frame home with inlaw apartment, 3 bedrooms, den, 2 baths, 2 kitchens, basement, fenced 40x136 ft. lot. \$16,500.

FARMINGTON CITY
Older 8-room, 2-story frame home needs work. 3 bedrooms, porch, basement, garage. Valuable 70' frontage on Grand River, \$20,900.

SHUSTER 626-0400

LIVONIA Tri-level, 3 bedrooms, 1 1/2 baths, carpeted living room. Large paneled and papered family room. Built-ins, beautifully landscaped. 1 1/2 car garage, fenced. By owner. GA 2-9077

2-1 Homes For Sale

N. W. DETROIT
OPEN SUNDAY 1-5
Margaret, 18810—3 bedrooms, air conditioning, carpeting, 1 1/2 baths, Terrace-Garage. Conventional only.

BETTER HOMES KE 5-5155

HOUSE and HORSES
Surrounded by beautiful rolling country. This 2 story home offers tasteful architecture of Spanish design. 3 bedrooms, formal dining area, attached 2 car garage. Small barn with fenced corral. Can board 2 horses. For fun and family living. Owners must move. \$34,700.

WM. E. BOOTH & CO.
Lahser N. of 11 Mile Rd.
353-4567

2-1 Homes For Sale

HOLY NAME PARISH Stucco colonial located on corner lot. 3 bedrooms, library, 1 1/2 baths. Birmingham Schools. \$25,300.

Open 9 to 9
"Everywhere You Go"

chamberlain
13 Mile and Northwestern 626-9100

ANN ARBOR TRAIL AREA
Need more room? How about this spacious Westland 4 bedroom home. 1 1/2 baths, family room, huge country kitchen, large corner lot. Assume 4 1/2% mortgage or \$990 dn. FHA.

Garfield Realty
425-9410

2-1 Homes For Sale

REDFORD TOWNSHIP
POINCIANA 20092
3 bedroom, 2 car garage, large utility room Price \$15,500.
Hallmark KE 2-0434

BURT ROAD and 6 Mile: 4 rooms, good condition. TI 6-3339

LIVONIA
SCHOOLCRAFT, 36000
Nice large well kept 3 bedroom face brick Colonial. Family room, dining room, 1 1/2 baths, 20' kitchen, 2 car attached garage. Good location.

MELROSE, 15208
FAMILY ROOM
Spotless 3 bedroom ranch. Carpets, large kitchen, 21' living room, 75' lot, attached garage.

GOLFVIEW-5 MILE RD.
Beautiful 3 bedroom face brick ranch. Family room, 20' living room, carpets, dream kitchen with all built-ins, 32' covered terrace, 2-car garage. Finest of locations. Real buy.

HATHWAY 31266
Nice spacious 3 bedroom brick ranch, carpets, large kitchen, excellent location, 2 car garage. Only \$20,900.

REDFORD OPEN
GARFIELD, 13926
Charming 3-bedroom face brick ranch, carpets, 1 1/2 baths, all large rooms, 22' living room, 2-car garage. Finest of locations. N. of Schoolcraft. See today. Quick possession.

KNIGHT-15901
Nice 3 bedroom ranch, good size rooms. Excellent location. Real buy. \$500 Down. Immediate possession.

GARDEN CITY
BROWN, 33510
4-bedroom bungalow. Today's best buy. Well kept. 2-car garage. Only \$15,500 and worth it. Assume high mortgage. \$111 per month.

FLORENCE, 34228
TERRIFIC BUY—\$18,900
Lovely 3-bedroom face brick ranch. Carpets, dining room, tiled basement. Excellent location.

WILBANKS 537-8300

2-1 Homes For Sale

LAKE POINTE VILLAGE 4-bedroom Colonial: 2 1/2 baths, family room with fireplace, carpeting, extra large 2-car garage, partially finished basement, extra large fenced corner lot with shade trees and underground sprinkling. Many other extras. By owner. 403-7705

MIDDLEBELT, Cherry Hill area. \$850 total move in cost, in 3 bedroom, basement. Full price \$12,900.

BRICK 3 bedroom, basement. \$16,500 Full Price.

BEECH, Cherry Hill area. \$550 total move in cost. 3 bedroom. 8 MILE, Farmington. 2 bedroom home on 140x287' lot. \$10,500, \$500 Down.

GREATER DETROIT REALTY
26249 Grand River
Redford
KE 8-1250
If no answer call, 476-7278

QUEEN IN HER CASTLE
You will rule here in this beautiful 3 bedroom tri-level, large dining area, 1 1/2 baths, excellent decor, attached garage, professionally landscaped. Only \$28,900.

WM. E. BOOTH & CO.
Lahser N. of 11 Mile Rd.
353-4567

2-1 Homes For Sale

JOY-MERRIMAN AREA
FARMINGTON
Ranch, 3 bedroom brick, carpeting, drapes, large kitchen with snack bar. Dishwasher, screened patio, newly landscaped. Livonia schools. 1 block. Large utility shed. Full basement. \$18,900. \$6,500 assumes. 5 1/2% mortgage. Owner.

422-5344

2 1/2 ACRES on M-14. 3-bedroom brick, carpeting, 2 baths, kitchen has built-ins, utilities, 2-car attached garage and many extras.

NSS BROKER
147 S. Main St. Plymouth
FOR APPOINTMENT
DORIS FISHER
753-1250 453-0507

NORTHVILLE WOODED AREA
4 bedroom Colonial. 2 1/2 baths. Impressive foyer with spiral staircase. Large sunken living room. Formal dining room, family room with enclosed bar and fireplace, country kitchen, 12x24'. Many extras. \$64,500. \$48-5957

2-1 Homes For Sale

CHERRYHILL-INKSTER AREA
3 bedroom brick, 2-car garage. Large lot. Many extras. 563-2249

FIRST TIME OFFERED! 5 bedroom, 2 1/2 bath COLONIAL in Canterbury Commons. 21.6 ft. family room AND a library! Kitchen built-ins, inter-com system, raised-hearth fireplace attic fan. Full dining room, basement, carpeting. Lot completely sodded in Merion blue! Built in 1966, maintenance-free exterior. Almost 3000 sq. feet of living space for a growing family. Call today for appointment.

HALL & YOUNG
13 Mile at Orchard Lk. Rd.
GR 6-8050

WINSTON, Schoolcraft. Telegraph area, brick ranch, 2 bedrooms and den. Carpeting, drapes, built ins, central air conditioning, full basement, 2 car garage. Immediate possession. \$29,900. KE 7-7925

2-1 Homes For Sale

LAKE POINTE VILLAGE
PLYMOUTH TWP.
IMMEDIATE OCCUPANCY
4 Bedroom tri-level with carpeted living room and family room, 1 1/2 baths, 2 car attached garage. Attractively landscaped yard. 1 block from public school. Price \$29,500. 453-5191

WESTLAND—\$600 DOWN.
CONTRACT
Easy land contract terms with no delays or red tape. Now vacant 2-bedroom home on large corner lot with 1 1/2 car garage. Immediate possession. Full price only \$10,950 and \$600 will make the deal. \$10 holds house, so call today. Located near Merriman Rd. No. C-8. Open Sun. and evens.

GROSSMAN LO 5-8840

Would you consider moving back into Detroit?



Custom built, 5 bedrooms, 3 1/2 baths, 24' living room with fireplace carpeting throughout, large kitchen, dining room, screened porch, rec. room with wet bar and attached 2 car garage. Wooded 120' lot. In Palmer Woods. Cost over \$55,000 to rebuild. Asking \$41,000

LIVONIA — Something Special
A pleasure to see this sharp, brick home with large modern kitchen, family room, 1 1/2 baths, 3 bedrooms, and attached 2 car garage. Good condition. Only \$25,700

GARDEN CITY — Only \$17,500
First offering on this brick ranch home with 2 bedrooms, family room, finished rec. room, and 2 car garage. Ideal for new family. Will FHA-payments \$140 per month.

GA 1-2100 KE 5-8330

C. W. ALLEN

15337 Farmington Road

2-1 Homes For Sale

FARMINGTON
3 bedroom, 2 1/2 bath Cape Cod, central air conditioning, large lot with trees, family room with fireplace, attached 2 1/2 car garage, basement. By owner. \$33,900. 21300 Robinsonwood. 476-1228

CUSTOM BUILDER will build on your lot with your plans or mine. For appointment call GA 1-9425

OPEN THIS DOOR



15600 HUFF \$33,300
to gracious comfortable living. Well located, 2 1/2 year old brick and aluminum colonial in Newburgh Heights. 4 big bedrooms, 2 1/2 baths, dining room. Deluxe kitchen, extra large breakfast area. Paneled family room with fireplace and doorwall to patio. Basement, gas heat, 2 car garage. Carpet throughout. Transferred owner, make it yours.

OVER \$14,000,000 NET SALES IN 1967
IF YOU WANT TO SELL YOUR HOME
We will be pleased to make an inspection of same and advise the price we feel can be obtained. You are under no obligation for this service. 80% of our listings sell within 60 days.

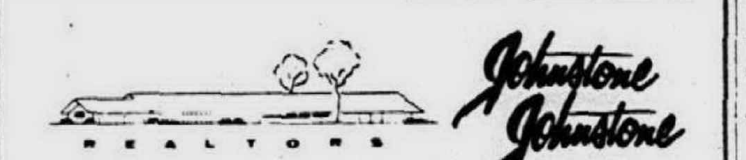

24040 Orchard Lk. Rd. Nr. 10 Mile Rd.
Member Office U.N.R.A. Multi-List
GR 4-2177

You Only Live Once

Make the family happy with a home that suits all of your needs. Select one of the homes below, or one of many others not pictured, and call for an appointment.

MEMBER UNRA and MULTI-LIST

LIVONIA and AREA HOMES



COVENTRY GARDENS. Custom built 64' ranch. Immaculate condition, 3 extra large bedrooms, living room with natural fireplace! Formal dining room, carpeting throughout, screened porch, basement, attached 2 car plastered garage. 90' frontage. \$7,200 down.



SPIC AND SPAN face brick bungalow. 2 bedrooms plus expansion attic, carpeting, 13' kitchen, partly finished basement, incinerator. Budget priced at \$16,000. \$600 down. FHA.

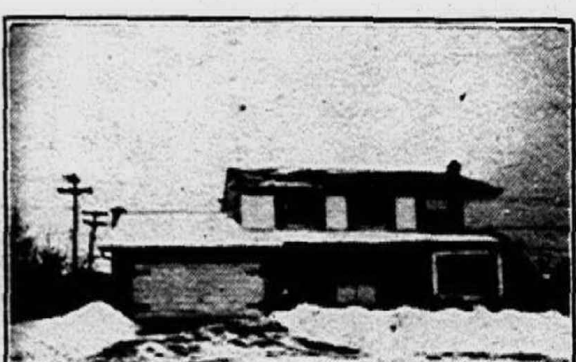

BURTON HOLLOW WOODS. Prestige area. Outstanding home for gracious living, 4 large bedrooms, formal dining room, new carpeting. 21' kitchen with built-ins and dishwasher. 2 1/2 baths, family room, fireplace. 1ST FLOOR LAUNDRY. Tiled basement. Quick occupancy, \$37,900.

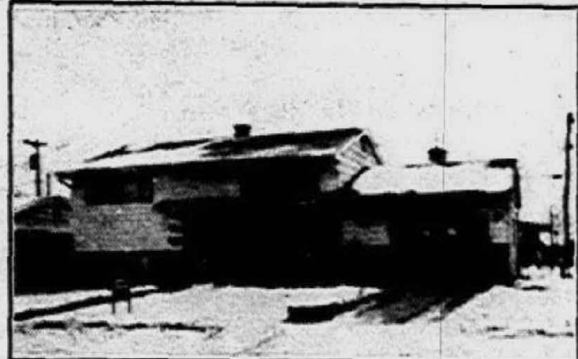

COLONIAL STYLE. Bi-level, face brick and aluminum. Lots of eye appeal inside and out. Spotless 4 bedrooms. 1 1/2 baths, new carpeting, fully insulated. Attached garage has entrance into home. Only \$19,800. \$2,000 down.



HARD TO FIND at this price. Spotless face brick, 3 bedrooms with double door closets. 19' mother's kitchen. Tiled basement for the kids. 2 car attached garage. Built 1962. \$21,900. \$1,400 down or \$8,400 assumes mortgage.



REDFORD TWP. Custom built large face brick ranch. 21' living room with natural fireplace. Dining room, french doors to 12x10 enclosed porch. 1 1/2 baths, tiled basement. 80' lot. \$25,900. Conventional terms.

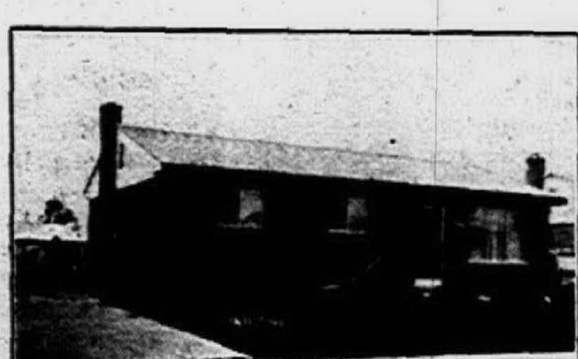

THE MOST wanted features go with this all face brick ranch. 16x12 FAMILY ROOM with brick wall fireplace. Large kitchen, 3 bedrooms, carpeting. Basement, 4 years old. \$20,700. \$4,200 assumes mortgage. \$140 a month.



SHARP FACE BRICK ranch, new carpeting. 17' kitchen with built-ins, door wall to large covered patio. Tiled basement, 2 1/2 car garage. Professionally landscaped. \$19,900. \$1,000 down FHA

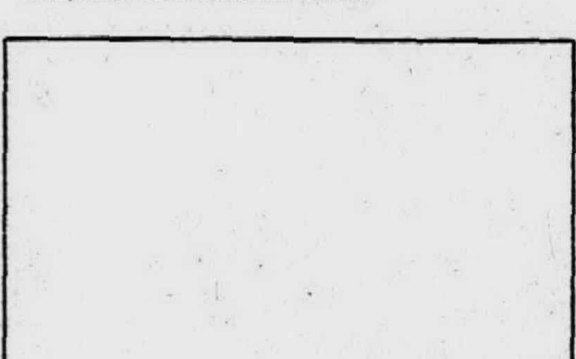

This space is reserved for a picture of your home. Call today so we can show your home tomorrow.

The STARS Are At...

CREST

STAR SALESMEN, THAT IS



Bob Ballard



R. A. (Carl) Carleton



Ramona McCaughna



W. Duane Gibbons



Herbert F. Bentz



Ernie Kirk



Earl (Chuck) Harkins



Dan Wingarden



George A. Schemanski

261-1010 TO SELL YOUR HOME FAST CALL KE 5-3460

CREST

Real Estate

IN A HURRY? FAST CASH FOR YOUR HOME! CALL TODAY...

28722 PLYMOUTH ROAD, LIVONIA

2-1 Homes For Sale

SCHOOLCRAFT-SCHAEFER SECTION SOLID INVESTMENT
Brick—8 apartments, gas heat, refrigerator, and ranges, corner lot, excellent return.
LAND CONTRACT TERMS
J. L. Valiquett Co. 533-2060

6254 GILMAN
Near Ford and Inkster. 3-bedroom frame. Built-ins, fenced, paved streets. \$13,900. Call Mr. Goff.

O. B. HART CO.
26708 Grand River KE 4-7800

A STONE FIREPLACE
is the center of attraction in the recreation room of this Plymouth Township brick ranch home. 3 bedrooms, 1 1/2 baths, large attached 2 car garage, priced to sell at \$26,900.

ALUMINUM SIDING
and a split rail wood fence make this property most attractive. Lot is 66'x330'; home has 2 bedrooms, big utility room can be used as family room or 3rd bedroom. Plymouth Schools. \$14,900.

WM. FEHLIG
906 S. Main St. Plymouth
GL 3-7800

A FAMILY PLEASER
3 bedrooms, 1 1/2 baths. Beautiful rec. room. Screened-in porch. Finest in landscaping. Garden City. Walking distance to schools and shopping and park. Assume 4 1/2% mortgage. \$21,000.
422-6229

2-1 Homes For Sale

WESTLAND DELUXE \$900 DOWN
Spacious 3 bedroom brick ranch with full basement and extra 1/2 bath. Only \$19,400 full price and a real bargain. Built-in oven and range, gas furnace, large fenced corner lot. This is a large home in a top notch area. Near Wayne and Warren. Trades accepted. Free estimates. No. W-14. Open Sun. and eves.
GROSSMAN LO 5-8840

WESTPARK WAY

IMMEDIATE POSSESSION. First time offered. Beautiful 3 bedroom face brick ranch. Excellent condition. Large living room with fireplace, carpeting throughout, 12x20 covered terrace, sprinkling system, 2 1/2 car face brick garage. Our Lady of Grace Parish. See this beauty today at only \$24,500.

HUBBELL
North of Grand River

Face brick 1 1/2 story bungalow. Newly decorated inside and out. Large living room with natural fireplace, full dining room. 2 bedrooms, large expansion attic up. Plaster basement, gas heat. Quick possession. Only \$16,900.

TAYLOR MASTERS
23806 Joy KE 7-0440

LIVONIA

Warning to Husbands Don't show your wife this home unless you are ready to buy. She will love this 20' kitchen, 3 bedrooms, basement, family room to boot. Only \$22,900. KE 3-8550.
Wm. E. Booth & Co.
25700 Plymouth Rd.
1 Block East of Beech-Daly

2-1 Homes For Sale

LIVONIA-BURTON HOLLOW SNOW SHOVELING
Worries eliminated from walks and driveways with snow melter in this brick colonial, 4 bedrooms, 2 1/2 baths, family room with fireplace, breakfast room, kitchen built-ins and dishwasher, rec. room in basement, gas heat, carpeting, patio, sprinkler system, heated garage, assume 5 3/4% per cent mortgage or refinance. \$38,000.
J. L. VALIQUETT CO 533-2060

MODEL OPEN DAILY

East off Wayne Rd. South of Ford Rd.
\$17,900 buys this solidly built 3 or 4 bedroom home with full basement and quality features geared to modern living. Each home custom crafted by master builders includes carpeted "Country Kitchen", hardwood floors, huge closets, ceramic bath with full size vanity. Home is available in various plans.

STOP BY THIS WEEK!
Garrison-Oaks
LO 3-3030

WESTLAND, Warren and Middlebelt. Brick ranch; attached 2-car garage; corner lot; built-ins; natural fireplace. 425-5836

MR

SMALL STORY and a half on quiet dead-end street in Canton Township. Three bedrooms, nice sunny kitchen and modern bath. Aluminum sided, and covered terrace. Total Price... \$11,500.

Would you like to build in the country? We have 2 1/2 acres... Waiting just for YOU!

Three bedroom, possible fourth... nearly all carpeted formal dining room, on small city lot... \$17,500

SUBDIVIDERS ATTENTION:
Nearly ten acres NEAR SEWERS...

WE NEED MORE HOMES TO SELL (And we will trade). Call for an experienced appraisal on your HOME!!!

SUNDAYS 2-5
All other days 9-6

Merriman Realty

147 Plymouth Rd.
(Just on the edge of Town)
453-3636



J. L. Hudson REAL ESTATE

LIVONIA, 14699 Yale. Immediate occupancy, 3 bedroom ranch, built in 1963. Fireplace, family room, 2 car attached garage. \$29,500.

WESTLAND, 3 bedroom brick ranch, aluminum trim, carpeting fenced yard. \$19,900.

FIRST OFFERING, Ann Arbor Trail and Beech Rd., 2-story 127'x110 corner lot, 3 bedrooms, 2 car attached garage, large trees. \$20,900.

LIVONIA, vacant. 16938 Fairfield. 2 bedrooms, brick ranch, 125'x266 wooded lot. \$29,900.

LIVONIA-VACANT LOT, 70'x300, \$3,500.

33233 Five Mile Rd., Livonia
425-0900

On The HOUSE

by Weldon Clark

You know why there's a hot line from Washington to Moscow? Because teen-agers have all the others tied up!

It's awfully hard to save money if you don't start until you run out.

If you want to see 90, don't look for it on your speedometer.

Divided highways would be even better if they could separate the men from the boys.

Friend of ours got a wonderful tan at a winter resort—for about \$20 per square inch.

For a square deal in Selling Your Home

COME TO WELDON E. CLARK

Realtors

FIVE BEDROOMS
A full acre of huge oak and beech trees surround this beautiful custom built ranch. 20x14 kitchen, 1 1/2 baths, large activities room, 31'x24 garage, \$6,000 down.

HORSE LOVERS
Beautiful landscaping on 1 1/2 acres including fruit trees surround this luxury 2 bedroom ranch home. Fireplace in 23-foot living room. Custom quality throughout. Hot water heat. Attached 2-car garage. Horses allowed. MAKE OFFER, \$33,900.

TONQUISH VILLAGE
Sharp 3 bedroom brick ranch. Family kitchen with built-ins. Basement rec. room. 2 1/2 car garage. \$2,200 down.

BREATH TAKING
View from this ravine lot with 195' along Belle Creek in beautiful Burton Hollow. 3 bedroom brick ranch with 2 full baths, fireplace, attached 2 car garage. Wonderfully farming and livable. Call for description of the many features, \$38,900.

TRI-LEVEL
Like new tri-level with fireplace in family room. Built-in dream kitchen, 2 1/2 car garage. Near Tonquish Creek. \$2,900 down.

GA 5-7300
27492 FIVE MILE RD
LIVONIA

2-1 Homes For Sale

21631 BARBARA
Open Sun., 2 to 5 p.m.
Near Schoolcraft and Outer Drive. 3 yrs. old. 5 rooms, asbestos siding. 2 bedrooms. 1 large kitchen, aluminum storms and doors, aluminum awnings, full basement, gas heat. Lot 35'x206'. FHA. \$14,150. \$450 down. Affiliates Realty Co. WO 1-1200

EVERGREEN near SIX MILE RD.—NEARLY new 3-bedroom brick colonial, 1 1/2 baths, fireplace, garage. The price will surprise you.

CARDINAL

KE 8-5420

NEWBURGH—5 Mile Rd. Area: 3 bedroom brick ranch, 2-car garage, new carpeting and drapes, built-ins, snack bar, patio, large cement terrace. Owner. \$23,900. 464-0850

GOOD NEWS!!!

Here is an exciting 1 1/2-story brick bungalow with 3 bedrooms, carpeted living room and completely finished basement with paneling and built-in bar. Large corner lot in pleasant suburban area. Gas forced air heat, aluminum storms and screens, 2-car garage. Newly decorated and ready to move into. FHA approved. Only \$17,400 with \$700 down.

\$290 MAKES THE DEAL
If you are a value minded buyer, you will not want to miss out on this 2-bedroom bungalow in Dearborn Hts. that has gas heat, plaster walls, hardwood floors, aluminum storms and screens, 2 1/2-car garage. Good landscaping. Fast possession. Full price \$12,900 and we repeat \$290 moves you in—nothing extra to pay.

ADVANCE

6876 Middlebelt Road
GA 7-5400

3 BEDROOM brick ranch, attached garage, family room, 2-car garage. Conveniently located. \$23,900. 474-8448

LIVONIA: 3 bedroom brick ranch, carpet, large kitchen, built-ins, tiled basement, patio, 2 car garage. Owner. \$24,500. 464-1324

BRAILE NEAR W. CHICAGO
Sharp face brick ranch. 3 bedrooms, finished basement, dishwasher, drapes, carpeting, garage, nice 60' lot. See this today! \$19,900.

CURRAN & JOHNSON REALTOR
CR 4-1700

LIVONIA: 3 bedroom brick ranch, 2 car attached garage, family room, central air conditioning, dishwasher, tiled basement, patio, carpeting. \$27,900, \$5,600 down. Owner. 464-1079

REDFORD Township: 4 bedroom colonial with lovely family room. Carpeting throughout. 2 fireplace, attached 2-car garage, corner lot. Close to schools and transportation. Owner. Call after 3:30. 535-1120

WESTLAND: 6 rooms, 1 1/2 baths, tri-level, 2-car garage. Fully carpeted, including kitchen, bath, family room, 8-ft. bar, paneling, fireplace, built-in dining room. \$32,500. After 6 p.m. GA 1-2231

2-1 Homes For Sale

7 MILE—Meridian area. Recent expansion of family forcing owners to leave area we have been proud to call our home and neighborhood for the last 10 years. Offering Quad-view with 3 bedrooms, large country kitchen with built-ins, den, covered patio, living room, dining room. In smaller family who we hope will find the same happiness we have had in our home and with our neighbors. Price \$24,300. After 6 P.M. GR 6-1644.

LIVONIA

4 BEDROOMS
Handsome white brick Colonial in better than new condition. Built 1962, 2 1/2 baths, den, fine carpeting, attached garage. 5 1/2% mortgage. \$30,500.

DEREMO

and Son, Realtors
VE 5-2200 SINCE 1914

TIMBERLAKE FARMS, Plymouth: 5 months old Colonial, 3 bedrooms, 1 1/2 baths, full basement, family room with fireplace. 2 car attached garage. Lot adj. to Hines Park. Assume 6% VA mortgage. \$29,500. Owner. 455-1668

LIVONIA, 15000 Santa Anita: 3 bedrooms, 2 1/2 baths, 2 car garage. \$12,800. \$300 down. FHA. \$102 monthly. A-B-R-O. GA 1-1210

LIVONIA

CUSTOM FEATURED
A unique no waste space floor plan. Over 1,000 sq. ft. of living area. 1 1/2 baths ceramic tile, custom vanity in main bath. Family style kitchen with custom ceiling design in both kitchen & dining area. Extra large pantry and your own formica paper desk. Louvered doors, double closets in master bedroom, lighting fixtures that are only seen in custom homes, 4 base mouldings and Oak floors throughout, full basement. If you have been looking for that extra something in a home, this is it. Full Price.

\$18,990
We have numerous locations through-out Livonia. We will take your present home in trade. For additional information, call between 5 p.m. - 8 p.m. Mon. thru Fri. or 1 p.m. - 5 p.m. Sat. and Sun.

RIPATO HOMES INC.

261-5280

BY OWNER

5 MILE & NEWBURGH CASTLE GARDEN SUB. \$4,500 will assume present mortgage \$16,500, 5 1/2% V.A. mortgage, payments of \$140 on this 3-bedroom brick ranch with attached garage, 1 1/2 baths, step-down living room and dining room. Price includes oval pool. 14629 Newburgh Rd. 728-4881 or 274-1614.

REDFORD Township: 4 bedroom colonial with lovely family room. Carpeting throughout. 2 fireplace, attached 2-car garage, corner lot. Close to schools and transportation. Owner. Call after 3:30. 535-1120

WESTLAND: 6 rooms, 1 1/2 baths, tri-level, 2-car garage. Fully carpeted, including kitchen, bath, family room, 8-ft. bar, paneling, fireplace, built-in dining room. \$32,500. After 6 p.m. GA 1-2231

LIVONIA: 3 bedroom brick ranch, 2 car attached garage, family room, central air conditioning, dishwasher, tiled basement, patio, carpeting. \$27,900, \$5,600 down. Owner. 464-1079

REDFORD Township: 4 bedroom colonial with lovely family room. Carpeting throughout. 2 fireplace, attached 2-car garage, corner lot. Close to schools and transportation. Owner. Call after 3:30. 535-1120

WESTLAND: 6 rooms, 1 1/2 baths, tri-level, 2-car garage. Fully carpeted, including kitchen, bath, family room, 8-ft. bar, paneling, fireplace, built-in dining room. \$32,500. After 6 p.m. GA 1-2231

LIVONIA: 3 bedroom brick ranch, 2 car attached garage, family room, central air conditioning, dishwasher, tiled basement, patio, carpeting. \$27,900, \$5,600 down. Owner. 464-1079

REDFORD Township: 4 bedroom colonial with lovely family room. Carpeting throughout. 2 fireplace, attached 2-car garage, corner lot. Close to schools and transportation. Owner. Call after 3:30. 535-1120

WESTLAND: 6 rooms, 1 1/2 baths, tri-level, 2-car garage. Fully carpeted, including kitchen, bath, family room, 8-ft. bar, paneling, fireplace, built-in dining room. \$32,500. After 6 p.m. GA 1-2231

LIVONIA: 3 bedroom brick ranch, 2 car attached garage, family room, central air conditioning, dishwasher, tiled basement, patio, carpeting. \$27,900, \$5,600 down. Owner. 464-1079

REDFORD Township: 4 bedroom colonial with lovely family room. Carpeting throughout. 2 fireplace, attached 2-car garage, corner lot. Close to schools and transportation. Owner. Call after 3:30. 535-1120

WESTLAND: 6 rooms, 1 1/2 baths, tri-level, 2-car garage. Fully carpeted, including kitchen, bath, family room, 8-ft. bar, paneling, fireplace, built-in dining room. \$32,500. After 6 p.m. GA 1-2231

LIVONIA: 3 bedroom brick ranch, 2 car attached garage, family room, central air conditioning, dishwasher, tiled basement, patio, carpeting. \$27,900, \$5,600 down. Owner. 464-1079

REDFORD Township: 4 bedroom colonial with lovely family room. Carpeting throughout. 2 fireplace, attached 2-car garage, corner lot. Close to schools and transportation. Owner. Call after 3:30. 535-1120

WESTLAND: 6 rooms, 1 1/2 baths, tri-level, 2-car garage. Fully carpeted, including kitchen, bath, family room, 8-ft. bar, paneling, fireplace, built-in dining room. \$32,500. After 6 p.m. GA 1-2231

LIVONIA: 3 bedroom brick ranch, 2 car attached garage, family room, central air conditioning, dishwasher, tiled basement, patio, carpeting. \$27,900, \$5,600 down. Owner. 464-1079

REDFORD Township: 4 bedroom colonial with lovely family room. Carpeting throughout. 2 fireplace, attached 2-car garage, corner lot. Close to schools and transportation. Owner. Call after 3:30. 535-1120

WESTLAND: 6 rooms, 1 1/2 baths, tri-level, 2-car garage. Fully carpeted, including kitchen, bath, family room, 8-ft. bar, paneling, fireplace, built-in dining room. \$32,500. After 6 p.m. GA 1-2231

LIVONIA: 3 bedroom brick ranch, 2 car attached garage, family room, central air conditioning, dishwasher, tiled basement, patio, carpeting. \$27,900, \$5,600 down. Owner. 464-1079

REDFORD Township: 4 bedroom colonial with lovely family room. Carpeting throughout. 2 fireplace, attached 2-car garage, corner lot. Close to schools and transportation. Owner. Call after 3:30. 535-1120

WESTLAND: 6 rooms, 1 1/2 baths, tri-level, 2-car garage. Fully carpeted, including kitchen, bath, family room, 8-ft. bar, paneling, fireplace, built-in dining room. \$32,500. After 6 p.m. GA 1-2231

LIVONIA: 3 bedroom brick ranch, 2 car attached garage, family room, central air conditioning, dishwasher, tiled basement, patio, carpeting. \$27,900, \$5,600 down. Owner. 464-1079

REDFORD Township: 4 bedroom colonial with lovely family room. Carpeting throughout. 2 fireplace, attached 2-car garage, corner lot. Close to schools and transportation. Owner. Call after 3:30. 535-1120

WESTLAND: 6 rooms, 1 1/2 baths, tri-level, 2-car garage. Fully carpeted, including kitchen, bath, family room, 8-ft. bar, paneling, fireplace, built-in dining room. \$32,500. After 6 p.m. GA 1-2231

LIVONIA: 3 bedroom brick ranch, 2 car attached garage, family room, central air conditioning, dishwasher, tiled basement, patio, carpeting. \$27,900, \$5,600 down. Owner. 464-1079

REDFORD Township: 4 bedroom colonial with lovely family room. Carpeting throughout. 2 fireplace, attached 2-car garage, corner lot. Close to schools and transportation. Owner. Call after 3:30. 535-1120

WESTLAND: 6 rooms, 1 1/2 baths, tri-level, 2-car garage. Fully carpeted, including kitchen, bath, family room, 8-ft. bar, paneling, fireplace, built-in dining room. \$32,500. After 6 p.m. GA 1-2231

LIVONIA: 3 bedroom brick ranch, 2 car attached garage, family room, central air conditioning, dishwasher, tiled basement, patio, carpeting. \$27,900, \$5,600 down. Owner. 464-1079

REDFORD Township: 4 bedroom colonial with lovely family room. Carpeting throughout. 2 fireplace, attached 2-car garage, corner lot. Close to schools and transportation. Owner. Call after 3:30. 535-1120

WESTLAND: 6 rooms, 1 1/2 baths, tri-level, 2-car garage. Fully carpeted, including kitchen, bath, family room, 8-ft. bar, paneling, fireplace, built-in dining room. \$32,500. After 6 p.m. GA 1-2231

LIVONIA: 3 bedroom brick ranch, 2 car attached garage, family room, central air conditioning, dishwasher, tiled basement, patio, carpeting. \$27,900, \$5,600 down. Owner. 464-1079

REDFORD Township: 4 bedroom colonial with lovely family room. Carpeting throughout. 2 fireplace, attached 2-car garage, corner lot. Close to schools and transportation. Owner. Call after 3:30. 535-1120

WESTLAND: 6 rooms, 1 1/2 baths, tri-level, 2-car garage. Fully carpeted, including kitchen, bath, family room, 8-ft. bar, paneling, fireplace, built-in dining room. \$32,500. After 6 p.m. GA 1-2231

LIVONIA: 3 bedroom brick ranch, 2 car attached garage, family room, central air conditioning, dishwasher, tiled basement, patio, carpeting. \$27,900, \$5,600 down. Owner. 464-1079

REDFORD Township: 4 bedroom colonial with lovely family room. Carpeting throughout. 2 fireplace, attached 2-car garage, corner lot. Close to schools and transportation. Owner. Call after 3:30. 535-1120

WESTLAND: 6 rooms, 1 1/2 baths, tri-level, 2-car garage. Fully carpeted, including kitchen, bath, family room, 8-ft. bar, paneling, fireplace, built-in dining room. \$32,500. After 6 p.m. GA 1-2231

LIVONIA: 3 bedroom brick ranch, 2 car attached garage, family room, central air conditioning, dishwasher, tiled basement, patio, carpeting. \$27,900, \$5,600 down. Owner. 464-1079

REDFORD Township: 4 bedroom colonial with lovely family room. Carpeting throughout. 2 fireplace, attached 2-car garage, corner lot. Close to schools and transportation. Owner. Call after 3:30. 535-1120

WESTLAND: 6 rooms, 1 1/2 baths, tri-level, 2-car garage. Fully carpeted, including kitchen, bath, family room, 8-ft. bar, paneling, fireplace, built-in dining room. \$32,500. After 6 p.m. GA 1-2231

LIVONIA: 3 bedroom brick ranch, 2 car attached garage, family room, central air conditioning, dishwasher, tiled basement, patio, carpeting. \$27,900, \$5,600 down. Owner. 464-1079

REDFORD Township: 4 bedroom colonial with lovely family room. Carpeting throughout. 2 fireplace, attached 2-car garage, corner lot. Close to schools and transportation. Owner. Call after 3:30. 535-1120

WESTLAND: 6 rooms, 1 1/2 baths, tri-level, 2-car garage. Fully carpeted, including kitchen, bath, family room, 8-ft. bar, paneling, fireplace, built-in dining room. \$32,500. After 6 p.m. GA 1-2231

LIVONIA: 3 bedroom brick ranch, 2 car attached garage, family room, central air conditioning, dishwasher, tiled basement, patio, carpeting. \$27,900, \$5,600 down. Owner. 464-1079

REDFORD Township: 4 bedroom colonial with lovely family room. Carpeting throughout. 2 fireplace, attached 2-car garage, corner lot. Close to schools and transportation. Owner. Call after 3:30. 535-1120

WESTLAND: 6 rooms, 1 1/2 baths, tri-level, 2-car garage. Fully carpeted, including kitchen, bath, family room, 8-ft. bar, paneling, fireplace, built-in dining room. \$32,500. After 6 p.m. GA 1-2231

LIVONIA: 3 bedroom brick ranch, 2 car attached garage, family room, central air conditioning, dishwasher, tiled basement, patio, carpeting. \$27,900, \$5,600 down. Owner. 464-1079

2-1 Homes For Sale

6523 HENRY RUFF
NEAR WARREN—GARDEN CITY
OPEN SUN. 1 to 5
3 bedroom face brick ranch. Beautiful big living room. Table space kitchen has built-ins. Brick front 2 car garage. 24' swimming pool, all accessories. Owner leaving city.
C. Schuett KE 2-2400

LIVONIA

4 BEDROOMS
Handsome white brick Colonial in better than new condition. Built 1962, 2 1/2 baths, den, fine carpeting, attached garage. 5 1/2% mortgage. \$30,500.

DEREMO

and Son, Realtors
VE 5-2200 SINCE 1914

TIMBERLAKE FARMS, Plymouth: 5 months old Colonial, 3 bedrooms, 1 1/2 baths, full basement, family room with fireplace. 2 car attached garage. Lot adj. to Hines Park. Assume 6% VA mortgage. \$29,500. Owner. 455-1668

LIVONIA, 15000 Santa Anita: 3 bedrooms, 2 1/2 baths, 2 car garage. \$12,800. \$300 down. FHA. \$102 monthly. A-B-R-O. GA 1-1210

LIVONIA

CUSTOM FEATURED
A unique no waste space floor plan. Over 1,000 sq. ft. of living area. 1 1/2 baths ceramic tile, custom vanity in main bath. Family style kitchen with custom ceiling design in both kitchen & dining area. Extra large pantry and your own formica paper desk. Louvered doors, double closets in master bedroom, lighting fixtures that are only seen in custom homes, 4 base mouldings and Oak floors throughout, full basement. If you have been looking for that extra something in a home, this is it. Full Price.

\$18,990
We have numerous locations through-out Livonia. We will take your present home in trade. For additional information, call between 5 p.m. - 8 p.m. Mon. thru Fri. or 1 p.m. - 5 p.m. Sat. and Sun.

RIPATO HOMES INC.

261-5280

BY OWNER

5 MILE & NEWBURGH CASTLE GARDEN SUB. \$4,500 will assume present mortgage \$16,500, 5 1/2% V.A. mortgage, payments of \$140 on this 3-bedroom brick ranch with attached garage, 1 1/2 baths, step-down living room and dining room. Price includes oval pool. 14629 Newburgh Rd. 728-4881 or 274-1614.

REDFORD Township: 4 bedroom colonial with lovely family room. Carpeting throughout. 2 fireplace, attached 2-car garage, corner lot. Close to schools and transportation. Owner. Call after 3:30. 535-1120

WESTLAND: 6 rooms, 1 1/2 baths, tri-level, 2-car garage. Fully carpeted, including kitchen, bath, family room, 8-ft. bar, paneling, fireplace, built-in dining room. \$32,500. After 6 p.m. GA 1-2231

LIVONIA: 3 bedroom brick ranch, 2 car attached

3-1 Rooms For Rent

PRIVATE sleeping room, 15131 Northville Rd., Plymouth. Close to restaurant. Call 453-3285.

PLEASANT sleeping room and private bath, prefer older working man non-smoker. Call 261-5793.

FARMINGTON, room for gentleman—kitchen privileges. Private home. MA 6-5284.

WILL CARE for elderly or convalescent person in my quiet refined private Dearborn home. LO 1-4591.

MOTEL rooms on weekly basis. Call 2-8750.

SLEEPING ROOM for rent for gentlemen only, 12200 Cavour, Five Mile-Middlebelt area. Call 453-4216.

LIVONIA: Large sleeping room for gentlemen on Newburgh near Joy. 421-1291.

ROOM and Board, gentleman only. Plymouth. 453-4383.

FOR LADY, 45 or older: Bedroom with kitchen privileges. Private home. 453-5870, 453-8155 or 453-0384.

PREAMBULATOR woman wanted. Will rent room and board. Nice surroundings. 453-5879, 453-8155 or 453-0384.

MAYFLOWER HOTEL

Has a limited number of rooms available for permanent occupancy on a monthly basis. All hotel services included. Free TV, telephone, maid service. Coffee Shop open daily. Convenient to downtown. Ideal for retirees. Call Mr. Peterson or Mr. Lorenz, 453-1620.

PLYMOUTH area. Pleasant room for working lady. \$15. 453-2994.

ROOM for non-smoking, working lady with kitchen privileges. After 5:30. 721-2281.

PLEASANT room for refined gentleman. Kitchen privileges, laundry included. Day worker. Plymouth. Merriman area. 261-1886.

3-2 Apartments for Rent

LIVONIA, Kimberly Apartments. One bedroom, carpeting, appliances, snack bar, dining area, large closets. Laundry facilities and storage. 453-5937, 453-9187.

3-2 Apartments for Rent

ONE BEDROOM furnished mobile home, heat furnished. Reference, deposit required. 28312 Michigan Ave., Inkster.

WESTLAND ESTATE APTS. One and two bedroom apartments \$140 and up. Carpeted, drapes, appliances, garbage disposal, air conditioning, hot water and heat. One year lease. 721-3600.

DEARBORN PARK APARTMENTS

New 2 Bedrooms \$155

26170 Michigan Ave., just W. of Beech-Daly. Includes heat, air conditioning, pool, carpeting, cooking gas, all appliances, soundproof (masonry walls). Inquire 1701 Franklin Dr., Apt. 102, 278-4143.

MAYFLOWER MOTEL

TELEGRAPH-GRAND RIVER

LOW, IDEAL WEEKLY MONTHLY RATES

MAID SERVICE—T.V. AMPLE PARKING

17729 TELEGRAPH RD. 1 BLK. S. OF GRAND RIVER AVE. OFFICE OPEN 24 HRS. DAILY

GO WEST

Immediate occupancy. 1 and 2 bedroom apts. Just completed units. All conveniences. Westland area. CALL NOW 729-2242

3-2 Apartments for Rent

VILLA-JOY APTS. NEW UNFURNISHED 1-2 BEDROOMS Air conditioned, swimming pool, car port, bus service, Westinghouse appliances. 1-BEDROOM \$155 2-BEDROOMS \$170 No Children or Pets SEE MANAGER AT 26720 Joy Rd. W. of Beech Daly KE-8-4767

FARMINGTON area, 3 room apartment. Prefer older person to answer telephone. \$50 per month. Evenings. 474-7974

NEW, FURNISHED

Thirty ultra-modern efficiency apartments now renting. Utilities included.

IDEAL FOR TRANSFEREES AND TEMPORARY OCCUPANCY

WHITEHOUSE INN OF AMERICA 26121 Michigan Avenue 34-Mile W. of Telegraph Rd. 565-6410

GARDEN CITY BEL MAR TERRACES New 1 and 2 bedroom apartments now available. Appliances, carpeting, drapes, all utilities except electricity. Starting \$145. Ford - Middlebelt area. 261-2022.

UPPER one bedroom apartment, three rooms and bath, unfurnished, nr. Farmington Center. GR 4-6216

SPACIOUS 1 bedroom, 1 bath, 33002 Kinsdale Court, Farmington, from \$150. 474-6852

FOR LEASE ONE BEDROOM Luxury Apartments South Lyon

• FULLY CARPETED • STOVE • REFRIGERATOR • DRAPES • HEAT • INDOOR SWIMMING POOL

No pets or children 437-1159

CITY OF SOUTHFIELD Beech Rd. at Shiloh 1 block north of 8 Mile Parkway West Apts. Immediate Occupancy Open Daily 12 noon — 8 P.M. Manager 267-2903 Office 267-2900

3-2 Apartments for Rent

COMFORTABLE, attractive 6-room apartment, garage, near downtown Plymouth. Adults. Security deposit. 453-2630

Plymouth Heritage Apartments North Territorial at Sheldon Road in Plymouth Township. Deluxe one and two bedroom apartments from \$140, month, including heat; available immediately. Families accepted. Manager at 12923 Heritage Dr. Phone: 455-2143 or 538-4733

NEW ONE BEDROOM APARTMENTS

Carpet - Drapes - Heat Range Refrigerator Individual washer and dryer Central Air Conditioning Redford Township on 5 Mile 2 Blocks West of Telegraph 535-8133

MONTICELLO TERRACE APTS. 2 large bedrooms. Living room. Dining el. Kitchen. Bath. Private basement. Stove & refrigerator included. Newly decorated. Off-street parking. Across from Wonderland Shopping Center. Livonia. Lipshaw Management Co. CALL RESIDENT MANAGER JACK L. WRIGHT GA 2-0451 Or inquire at 11292 Middlebelt

GARDEN CITY Immediate occupancy. New 1 bedroom apartments. Large rooms, walk-in closet, all appliances, carpet and heat furnished. Storage area. For appointment call GA 1-8549 days. Evenings and weekends GA 1-1332

WAYNEWOOD Apts. 6717 N. Wayne Rd., Westland. One-bedroom apartment available. Frigidaire appliances, dishwasher, carpeting, drapes, garbage disposal included. Call 728-1057.

PLYMOUTH, 500 Ford St. Call 453-9313 or 453-9704. Garage, carpeting, central air conditioning, extra bath in exclusive SHANGRI-VILLA

3-2 Apartments for Rent

Warrenwood Apts., Veno and Farmington Rds. Immediate occupancy for Westland's finest luxurious 1 and 2 bedroom apartments. Fully carpeted, drapes and with complete Frigidaire kitchen. 2 door self-defrosting refrigerator, automatic timer and clocks on ranges, dishwashers, garbage disposal, swimming pool, putting green and central conditioning. Heat and hot water furnished. 642-3838 or 425-2210

FARMINGTON TOWNSHIP: Furnished upper 3 rooms and bath, utilities included. \$50 per week. 473-1641

3 ROOM unfurnished apartment in Plymouth. Available Feb. 1, \$110 monthly. GA 1-9473

2 ROOM furnished apartment, 761 8 Harvey, Plymouth, \$70 monthly. \$70 deposit.

FARMINGTON: Upper 4 room heated apartment. Heart of city. References. Security deposit. \$75. GR-6342

COMPLETELY furnished mobile home. Weekly basis. Permanent. LO 2-8750

FARMINGTON: Darling 3 room bath furnished, unusually clean, attractive. Ideal for working women adults. GR 4-7386

PLYMOUTH: Upper 3 rooms and bath. Middle aged couple preferred. No children or pets. 453-6517

ONE Bedroom apartment. \$110 furnished plus security deposit. 349-3030

1 bedroom apartments, \$145.00 to \$165.00. 2 bedroom apartments, \$160.00 to \$185.00. Town houses, 2 bedroom, 2 floors, with garage. \$200.00 all one year lease. 3133 Van J. L. Hudson Real Estate Call Mrs. Schultz 453-2210

PLYMOUTH'S Finest. The Bryn Mawr: Plush textures. One, two bedrooms, heat included. 453-1549

1 and 2 bedroom apartments in Plymouth, from \$145 to \$165. Security deposit required. Some with lease and some without. Wm. Fehlig Real Estate GL 3-7800

3-4 Homes for Rent

PLYMOUTH Twp. Freshly decorated duplex. Stove, refrigerator, heat included. \$140 per month. Security required. 457-2610

BRIGHTON Area, 3 bedroom furnished house. Available until June. \$110 per month. Security required. 437-2610

LIVONIA 7 Mile area. 2 bedroom. Appliances furnished. \$300 per month plus security deposit. After 4:30 p.m. 536-4211

MOBILE HOME furnished in Farmington. Also 2 bedroom home, furnished in Plymouth. 474-0153. After 5 p.m. 476-6804

REDFORD Township, 2 bedroom, full basement, garage. Adults only. \$140 month plus security deposit. After 4:30 p.m. KE 3-8350

3-6 Office & Business

PERFECT office for 1 man. No girl. Ground floor. Parking. Heat. Electric and telephone answering service included. 11700 Merriman. Livonia. Mrs. Freeman. GA 7-4000

PRIVATE office space, paneled and carpeted. Available with or without answering service and furniture. Well located. Suitable for manufacturer's Rep. Farmington area. 474-0433

OFFICE SPACE, 500 square feet, 2 rooms, utilities furnished. 882 Brook, Plymouth, Mich. BR 2-3800

DEARBORN Corner Stores, 1850-1844 Grindley Park at Outer Drive, near Michigan Ave. Hot Spot. Immediate Occupancy. Good for all businesses. 1844 Ideal for Air Conditioning Office. 353-0770, 444-1480, 362-2222

DEARBORN, 1800 Grindley Park at Outer Drive, near Michigan Ave. Office suite in Established Modern Professional Building. Ground Floor Free Parking. Also, 1844 Grindley Park. Air Conditioned. Store. Ideal for office. 353-0770, 444-1480, 362-2222

FOR LEASE, Parcels of 5,000 to 60,000 square feet, plant and office space. Reasonable. Immediate occupancy. 539-0200

OFFICE SPACE, 100'x29' in shopping center for lease. Inquire 32927 W. Warren near Veno.

DENTAL PROFESSIONAL SUITE Share waiting room. Rd. leased doctor. 950 square ft. Westland. GA 7-5913

OFFICE SPACE, 500 square feet, 2 rooms, utilities furnished. 882 Brook, Plymouth, Michigan, GL 3-4200.

3-8 Halls For Rent

I.O.O.F. HALL, All occasions. Ample parking. 2091 Inkster Road. 1 block north of 8 Mile Road. GR 4-5122 or 357-0403

BEAUTIFUL BALLROOM & COCKTAIL LOUNGE

10 to 300 Capacity Weddings • Banquets • Etc.

Rent Free

For information call 356-0635

KNIGHTS OF COLUMBUS HALL, 150 Fair Street, Plymouth. All occasions. Complete kitchen, ample parking. GL 3-3020; GL 3-5438

IS THERE an occasion coming up in the family? Rent the Rosedale Garden Civic Hall. A home atmosphere with fireplace and kitchen. Located Merriman - Plymouth - W. Chicago area. 261-0785

NEW, MODERN air conditioned hall. P.A. system, social room with bar, kitchen facilities, ample parking. Local 1st U.A.W. 35613 Plymouth Rd. GA 7-5560, GA 7-5561

IMMACULATE Conception Knights of Columbus hall for rent. Air conditioned. Weddings, banquets and showers. Terry Place. 525-7120 425-6380

ANNOUNCING the newly designed Bloomfield Centre Hall, 323 Orchard Lake Rd. in West Bloomfield. Featuring a complete line of custom services. 476-7281 or 538-5077

3-9 Misc. For Rent

MODERN TRAILER SITES (or rent. No entrance fee required. Large lot. 75'x35' to qualified applicant. Canton Mobile Village. PA 2-5453, Ext. 9

5 ROOM, Upper flat, Plymouth Rd. and Greenfield area. Partially furnished. Utilities paid. Adults. 838-8931

LEASING NOW

General office space in new Medical-Dental Building. Ample parking. Beautiful location. Powers Road, 150' off Grand River. Occupancy in May. Call GR 4-0224 and GR 4-2838.

OFFICE and warehouse space for lease. Garden City area. For information call GA 1-8540

STORAGE SPACE

Building not heated. 760 square feet. JAY KE 2-5940 GA 5-1500

3-4 Homes for Rent

SOUTHFIELD - Schoolcraft Area. 6-room upper flat, heated. \$175 monthly. Day BR 2-0455 838-6015

WAYNE, Michigan. 3 bedroom, \$140. Berkley, Mich. 3 bedroom, \$125. Gratiot and 8 Mile area. 4 bedroom, \$140. Temporary 248-1232

FOUR bedroom colonial, 2 bath, family room, hot water heat, dishwasher, built-in oven and range, patio, gas barbecue, pool, all carpeted, fenced yard. \$275 plus security deposit and good references. 477-5867

UPPER Straits Lake, 3 room home. 2 bedrooms, partly furnished, immediate occupancy. \$125 monthly. Security deposit. 476-4918

3 BEDROOM house in Plymouth. Security deposit. References. \$150. PA 1-1993. Evenings PA 8-7870

CHERRY HILL-Merriman: 3 bedroom brick, carpeted, partitioned basement, large fenced yard. 2 children. \$175. 545-4252

MIDDLEBELT and 8 Mile: 3 bedrooms, 1 1/2 baths, gas heat, built-in oven and range, air conditioning, washer, dryer, full basement. \$225 plus security deposit. One year lease. After 6 p.m. all day Sunday. 476-8641

REDFORD TWP. 26754 Minook Circle. 3 bedrooms. \$135 monthly, security deposit. No pets. FE 8-3054

TWO Bedrooms, Near Grand River. One or two children accepted. Deposit required. \$25 weekly. GR 4-3685

GARDEN CITY: 3 bedrooms, garage, fireplace, large yard. \$140 plus security deposit. 425-6605.

3-3 Duplexes For Rent

WESTLAND: Duplex, 3 bedroom, 1 1/2 baths, fully carpeted, drapes, dishwasher and stove. \$160 plus deposit. Available Feb. 12. PA 8-9816

3-8 Halls For Rent

J.M.J. CATERING and Hall, Ford and Hix Rd., Westland. All occasions. GA 1-7469 or 427-3529

HALL for rent. Reasonable. Three blocks north of Plymouth Rd., two blocks west of Inkster Rd., Livonia. VFW Hall, Post 3942. For information call KE 2-3910

AIR CONDITIONED, Paved Parking. D.V. Chapter 115 Hall, 2554 Five Mile at Beech. KE 3-3027; KE 1-9547

METROPOLITAN HALL available for banquets and weddings, all facilities. 28841 Plymouth Rd. KE 8-1996

WILLOW HALL, 77000 Ford, all facilities. All occasions, special rates for showers. Modern, reasonable. GA 3-3284

IDYL WYLD CLUB

LIVONIA'S newest, most modern hall, now available. Air conditioned bar and full kitchen facilities, marble fireplace, crystal chandeliers, for beautiful wedding settings. Also two private sound-proof rooms, for small banquets, weddings, showers, etc. GA 1-0990

AMERICAN LEGION HALL, 31713 Grand River. Available for receptions, parties, dances. Early reservations suggested. GR 4-9634

V.F.W., No. 6895, South Mill, Near M-14 Plymouth. All occasions. Complete kitchen. Ample parking. Phone GL 3-0151; GL 3-2447

PREVIEW SHOWING

Plymouth Estates

APARTMENTS

• FULLY CARPETED & DRAPED • AIR CONDITIONED • SWIMMING POOL • WINDOW IN KITCHEN & BATH • HEAT & HOT WATER FURNISHED • SEPARATE DINING AREA & BREAKFAST NOOK

1 & 2 BEDROOM — \$145 to \$160 POSTOFF and LILLEY RD. 1 BLOCK SOUTH OF ANN ARBOR RD., PLYMOUTH 453-0600

IMMEDIATE OCCUPANCY PRESENTED BY REPUBLIC Management Co.

PLYMOUTH SQUARE APARTMENTS

1450 Ann Arbor Rd., corner Sheldon Rd. TWO-BEDROOM APARTMENTS FROM \$155

From \$160 Per Month Incl. Carpeting Over 1,000 sq. ft. of living area. Children welcome. Electric kitchens and air conditioning by Hotpoint. Immediate occupancy.

• Huge Wardrobe and Walk-in Closets • Insulated Soundproof Walls • Private Parking • Private Pool and Recreation Area • Insulated Sliding Windows • Basement with Room for Storage and Laundry Facilities

Manager on premises, Apt. No. 2 — 453-8811

Westland Woods

1 & 2 BEDROOM APARTMENTS

FROM \$140 MONTHLY

• Carpeting and Drapes • Heating and Air Conditioning • Hotpoint Appliances

IMMEDIATE OCCUPANCY MODEL and OFFICE Open Daily 1-8 P.M. Westland and Stacey, 324 N. of Ford Rd. Between Merriman and Wayne Rds.

or Call... 729-2273

3-4 Homes for Rent

PLYMOUTH Twp. Freshly decorated duplex. Stove, refrigerator, heat included. \$140 per month. Security required. 457-2610

BRIGHTON Area, 3 bedroom furnished house. Available until June. \$110 per month. Security required. 437-2610

LIVONIA 7 Mile area. 2 bedroom. Appliances furnished. \$300 per month plus security deposit. After 4:30 p.m. 536-4211

MOBILE HOME furnished in Farmington. Also 2 bedroom home, furnished in Plymouth. 474-0153. After 5 p.m. 476-6804

REDFORD Township, 2 bedroom, full basement, garage. Adults only. \$140 month plus security deposit. After 4:30 p.m. KE 3-8350

3-6 Office & Business

PERFECT office for 1 man. No girl. Ground floor. Parking. Heat. Electric and telephone answering service included. 11700 Merriman. Livonia. Mrs. Freeman. GA 7-4000

PRIVATE office space, paneled and carpeted. Available with or without answering service and furniture. Well located. Suitable for manufacturer's Rep. Farmington area. 474-0433

OFFICE SPACE, 500 square feet, 2 rooms, utilities furnished. 882 Brook, Plymouth, Mich. BR 2-3800

DEARBORN Corner Stores, 1850-1844 Grindley Park at Outer Drive, near Michigan Ave. Hot Spot. Immediate Occupancy. Good for all businesses. 1844 Ideal for Air Conditioning Office. 353-0770, 444-1480, 362-2222

DEARBORN, 1800 Grindley Park at Outer Drive, near Michigan Ave. Office suite in Established Modern Professional Building. Ground Floor Free Parking. Also, 1844 Grindley Park. Air Conditioned. Store. Ideal for office. 353-0770, 444-1480, 362-2222

FOR LEASE, Parcels of 5,000 to 60,000 square feet, plant and office space. Reasonable. Immediate occupancy. 539-0200

OFFICE SPACE, 100'x29' in shopping center for lease. Inquire 32927 W. Warren near Veno.

DENTAL PROFESSIONAL SUITE Share waiting room. Rd. leased doctor. 950 square ft. Westland. GA 7-5913

OFFICE SPACE, 500 square feet, 2 rooms, utilities furnished. 882 Brook, Plymouth, Michigan, GL 3-4200.

3-8 Halls For Rent

I.O.O.F. HALL, All occasions. Ample parking. 2091 Inkster Road. 1 block north of 8 Mile Road. GR 4-5122 or 357-0403

BEAUTIFUL BALLROOM & COCKTAIL LOUNGE

10 to 300 Capacity Weddings • Banquets • Etc.

Rent Free

For information call 356-0635

KNIGHTS OF COLUMBUS HALL, 150 Fair Street, Plymouth. All occasions. Complete kitchen, ample parking. GL 3-3020; GL 3-5438

IS THERE an occasion coming up in the family? Rent the Rosedale Garden Civic Hall. A home atmosphere with fireplace and kitchen. Located Merriman - Plymouth - W. Chicago area. 261-0785

NEW, MODERN air conditioned hall. P.A. system, social room with bar, kitchen facilities, ample parking. Local 1st U.A.W. 35613 Plymouth Rd. GA 7-5560, GA 7-5561

IMMACULATE Conception Knights of Columbus hall for rent. Air conditioned. Weddings, banquets and showers. Terry Place. 525-7120 425-6380

ANNOUNCING the newly designed Bloomfield Centre Hall, 323 Orchard Lake Rd. in West Bloomfield. Featuring a complete line of custom services. 476-7281 or 538-5077

3-9 Misc. For Rent

MODERN TRAILER SITES (or rent. No entrance fee required. Large lot. 75'x35' to qualified applicant. Canton Mobile Village. PA 2-5453, Ext. 9

5 ROOM, Upper flat, Plymouth Rd. and Greenfield area. Partially furnished. Utilities paid. Adults. 838-8931

LEASING NOW

General office space in new Medical-Dental Building. Ample parking. Beautiful location. Powers Road, 150' off Grand River. Occupancy in May. Call GR 4-0224 and GR 4-2838.

OFFICE and warehouse space for lease. Garden City area. For information call GA 1-8540

STORAGE SPACE

Building not heated. 760 square feet. JAY KE 2-5940 GA 5-1500

3-4 Homes for Rent

SOUTHFIELD - Schoolcraft Area. 6-room upper flat, heated. \$175 monthly. Day BR 2-0455 838-6015

WAYNE, Michigan. 3 bedroom, \$140. Berkley, Mich. 3 bedroom, \$125. Gratiot and 8 Mile area. 4 bedroom, \$140. Temporary 248-1232

FOUR bedroom colonial, 2 bath, family room, hot water heat, dishwasher, built-in oven and range, patio, gas barbecue, pool, all carpeted, fenced yard. \$275 plus security deposit and good references. 477-5867

UPPER Straits Lake, 3 room home. 2 bedrooms, partly furnished, immediate occupancy. \$125 monthly. Security deposit. 476-4918

3 BEDROOM house in Plymouth. Security deposit. References. \$150. PA 1-1993. Evenings PA 8-7870

CHERRY HILL-Merriman: 3 bedroom brick, carpeted, partitioned basement, large fenced yard. 2 children. \$175. 545-4252

MIDDLEBELT and 8 Mile: 3 bedrooms, 1 1/2 baths, gas heat, built-in oven and range, air conditioning, washer, dryer, full basement. \$225 plus security deposit. One year lease. After 6 p.m. all day Sunday. 476-8641

REDFORD TWP. 26754 Minook Circle. 3 bedrooms. \$135 monthly, security deposit. No pets. FE 8-3054

TWO Bedrooms, Near Grand River. One or two children accepted. Deposit required. \$25 weekly. GR 4-3685

GARDEN CITY: 3 bedrooms, garage, fireplace, large yard. \$140 plus security deposit. 425-6605.

3-3 Duplexes For Rent

WESTLAND: Duplex, 3 bedroom, 1 1/2 baths, fully carpeted, drapes, dishwasher and stove. \$160 plus deposit. Available Feb. 12. PA 8-9816

3-8 Halls For Rent

J.M.J. CATERING and Hall, Ford and Hix Rd., Westland. All occasions. GA 1-7469 or 427-3529

HALL

4-1 Help Wanted, Male
BUILDING MAINTENANCE
Our new building, equipment and landscaped grounds at 12 Mile and Farmington Rds. requires the attention of a "Jack of All Trades" to assist our Building Superintendent with its proper care. We believe we have an excellent opportunity for a mature, trustworthy man with general building and grounds maintenance experience. If interested, call Mr. Conrad, 476-9000, 9 a.m. to 4 p.m. daily.

Alexander Hamilton
Life Insurance
Co. of America
12 Mile and Farmington Rds.
Farmington

PLASTIC FICTURE BUILDERS AND LAMINATORS
Plenty of overtime, benefits, long program.

BEECH PATTERN & TOOL CO.
19431 Mt. Elliott, Detroit
366-2600

YOUNG man for automotive parts supplier. Full holidays, vacation. Blue Cross, etc. West Point Motor Supply Co., 27508 W. 8 Mile Rd., GR 4-0845

CONFUSED??
So many ads!! Which are the best opportunities?? If you are interested in SALES, MANAGEMENT, or TRAINEE positions, let me help you find the best career. Call —

Mr. Resnick
537-6850
International Personnel

XEROX SALES REPRESENTATIVES
Continued growth has created opportunities for Sales Representatives in the Detroit area. We are looking for men with the following qualifications:

- Recent college graduate
- A desire for growth & new opportunities
- Outstanding record of accomplishment in school and present assignment
- Strong interest in Sales

Submit resumes to Area Sales Manager. Arrangements will be made for immediate interviews.

XEROX CORP.
23999 NORTHWESTERN HWY.
SOUTHFIELD
An Equal Opportunity Employer

HOUSEHOLD SERVICE DIRECTORY
A DIRECTORY OF SKILLED SPECIALISTS IN BUSINESS SERVICES AND BUILDING TRADES
Call GA 2-0900
LIST YOUR SERVICE IN THE DIRECTORY

4-1 Help Wanted, Male
MILL HAND
Minimum 5 yrs. experience
26542 W. 8 Mile Road
Southfield

ARCHITECT
Strong experience working drawings, specifications, Michigan registration preferred. Responsible position. Excellent working conditions, benefits and future with established A. & E. firm downtown Detroit. Replies confidential. Write Box 2928 c/o The Observer Newspapers, 33425 Grand River, Farmington, 48024.

"INDUSTRIAL SALES"
Will consider recent graduate with M.E. or C.E. degree. Company car, expenses. Free paid. Start \$7,200 - \$10,000. Call Mr. Geller, 272-7400.

METROPOLITAN PERSONNEL
16401 W. 8 Mile Rd.
MEN wanted to train for operating machine tools or saws \$100 per week. Apply 12900 Newburg Rd., Livonia.

INDUSTRIAL ENGINEERING ANALYST
We require a man with a time study background to assist our Plant I.E. assignments will cover all related I.E. activities. Call Mr. Carney.

LEECE NEVILLE OF MICHIGAN, INC.
1236 Watson, Ypsilanti
483-5730

"FIELD REPRESENTATIVE"
Some College? Like to meet people? Here's your chance for career. \$6,500, company car. See Mr. Kay.

METROPOLITAN PERSONNEL
16401 W. 8 Mile Rd.
\$50 A WEEK for part time job for Scott and Pitzer Co. Must be over 21, married and employed. Call between 6 and 7:30 p.m. 642-4330

COLLEGE GRADS.
TO \$7500
Specialists in placing college grads with varied backgrounds. Mr. Fry.

INTERNATIONAL PERSONNEL SERVICE
851-1050 JO 6-2562

MAINTENANCE MEN
We are staffing a new facility. Must have men with experience in general maintenance, including electrical, pipe, fitting, and millwright to work in our new warehouse. Must have or be able to get a second class refrigeration operator's license.

Good opportunity for advancement and year around employment with full benefits program.

BORMAN FOOD STORES
931-6600, Ext. 245

4-1 Help Wanted, Male
BRIGHT YOUNG MAN
Wanted to train for machine shop position on latest modern equipment. Must be under 25.
CALL RON HANAWAY
KE 5-2740

Packaging Corporation of America
Needs male production workers on afternoon shifts. No experience necessary. Good advancement opportunities.

Apply at Plant
936 Sheldon Rd., at Goldsmith
Plymouth, Michigan

MECHANICALLY minded young man to learn building business. Age 22-40. Unlimited possibility for ambitious individual. 476-0920

MAINTENANCE ELECTRICIAN
Aerospace Systems Division of The Bendix Corp. in Ann Arbor, Michigan NEEDS

A journeyman electrician who is familiar with industrial power system. This is a full time job involving clean steady work.

Call 683-7766, Ext. 481 for interview appointment
An equal opportunity employer

PUBLIC RELATIONS TRAINEE
Company car and expenses. Extensive public contact with unlimited potential. Some college preferred.

INTERNATIONAL PERSONNEL
477-8111
31628 Grand River

DRAFTING CLERK, \$365
Young High School Grad., 18 up to handle records in engineering department. FEE PAID. See Day Personnel 3118 Guardian Bldg., Downtown, or call WO 2-0565.

LAUNDRY MAN
Full or part time P.M. shift. Age 18 to limit 18250 W. 7 Mile Rd., Detroit.

RETIRED or semi-retired, 2-3 hours daily. Light cleaning, etc. Vicinity Boyer Resale Drugs, 1100 W. Ann Arbor Rd.

BUYER'S SERVICE DIRECTORY
For Livonia • Plymouth • Farmington • Westland • Redford • Garden City
Call 476-7025
LIST YOUR BUSINESS IN THE DIRECTORY

4-1 Help Wanted, Male
UNDERWRITER
Commercial Lines
Tired of the Metropolitan Rat Race, the big ditches and parking problems? Are you an experienced commercial property and casualty underwriter, seeking new opportunity and challenge in a suburban home office? We are a multiple line insurance group with an A-1 rating and annual premium income in Michigan of \$20,000,000. Lanning position, not subject to transfer.

Send Resume to:
Mr. E. W. Blose
P.O. Box 985
Lansing, Michigan 48904

4-1 Help Wanted, Male
WANTED IMMEDIATELY 8 MEN
to start immediately in permanent good paying job with our local sales office. Excellent working conditions, bonus, medical plan and other fringe benefits provided. No experience necessary. We train you. Starting salary available of \$6000 per month. Call 425-8888 Thursday only between 10 and 6 p.m.

DRIVER-Salesman wanted to service toy racks in supermarkets, drug stores and department stores for established toy company. Call between 1-5 p.m., WA 3-2100

EXPERIENCED Lathes, Turret Lathes, Surface Grinder, and Number 13 Grinder. Day or afternoon shift. Full or part-time. Apply 101 Industrial Drive, near Haggerty and Plymouth Rds., Plymouth.

Die Makers
Die Barbers
Die Tryout
For night shift. Detroit Tooling Association Shop. Complete benefits.

BRATTON Tool & Die Co.
23811 Telegraph Rd.
Southfield
EL 3-2300

Brown and Sharp automatic screw machine. Man to set up and take charge of girls on secondary operations. Ideal working conditions plus fringe benefits.

MASTER AUTOMATIC MACHINE CO.
12164 Woodbine, Detroit
Telegraph-Plymouth Rd. area

ACCOUNTANT
Responsible for payroll, accounts payable, and budgetary control. BA in accounting or business administration helpful, but not necessary. Excellent salary. Please send letter of application and resume of experience to Box F3480 Highland Park Post Office Highland Park, Michigan

MAINTENANCE Man, third class refrigeration operator's license. Day shift. Good working conditions, pay and fringe benefits. Handy with tools. Call Mr. Terry 9 a.m.-3 p.m. daily. 522-5400

4-1 Help Wanted, Male
NEWSPAPER DISPLAY ADVERTISING SALESMAN
Previous newspaper sales experience required. Must be able to produce creative, effective, rough layouts and copy. Proven ability to sell, service, and retain advertisers good will. Must be healthy, energetic, and enthusiastic. Must have P-I-Z-A-Z-Z. Highly professional sales team awaits team worker of similar calibre or better. If the shoe fits, call immediately.

422-3175
Ask for the Advertising Director
Observer Newspapers, Inc.

ASSIST MANAGER \$425
Inside customer contact job, involving clerical duties and purchasing. No experience necessary, age 18-up. See Day Personnel, 3118 Guardian Bldg., Downtown or call WO 2-0565.

DEALER REP.
1st. year potential \$30,000
Call Mr. Quarnstrom
INTERNATIONAL PERSONNEL
17544 W. McNichols
537-3004

SHEAFFER PEN CO.
Immediate sale position open in Greater Detroit area. Preferred age 21-35. College background desired but not required. Sales experience selling to department, drug, or discount store trade necessary. Salary plus bonus will equal high income for this position. Car expense and all major benefits furnished. Qualified applicants will be contacted within 10 days for local interview. Reply to Sheaffer Pen Co., 29654 Club House Lane, Farmington Michigan 48024.

A TEXTRON CO.
An Equal Opportunity Employer

PARTS DEPARTMENT
Men with knowledge of counter sales, inventory stock control, shipping and receiving, for construction and road equipment. Reply Box 2-284, Observer Newspapers, 33425 Grand River, Farmington, 48024.

WAREHOUSEMEN
We are accepting applications for men who want to become Warehousemen. Must have own transportation and be available for any shift. We offer top wages with the following Company benefits and insurance.

- Profit Sharing
- Retirement Income
- Sick Leave
- Hospitalization
- Life Insurance
- Surgical Benefits

Apply in Person
KROGER CO.
12701 Middlebelt, Livonia
An Equal Opportunity Employer

4-1 Help Wanted, Male
NEWSPAPER DISPLAY ADVERTISING SALESMAN
Previous newspaper sales experience required. Must be able to produce creative, effective, rough layouts and copy. Proven ability to sell, service, and retain advertisers good will. Must be healthy, energetic, and enthusiastic. Must have P-I-Z-A-Z-Z. Highly professional sales team awaits team worker of similar calibre or better. If the shoe fits, call immediately.

422-3175
Ask for the Advertising Director
Observer Newspapers, Inc.

ASSIST MANAGER \$425
Inside customer contact job, involving clerical duties and purchasing. No experience necessary, age 18-up. See Day Personnel, 3118 Guardian Bldg., Downtown or call WO 2-0565.

DEALER REP.
1st. year potential \$30,000
Call Mr. Quarnstrom
INTERNATIONAL PERSONNEL
17544 W. McNichols
537-3004

SHEAFFER PEN CO.
Immediate sale position open in Greater Detroit area. Preferred age 21-35. College background desired but not required. Sales experience selling to department, drug, or discount store trade necessary. Salary plus bonus will equal high income for this position. Car expense and all major benefits furnished. Qualified applicants will be contacted within 10 days for local interview. Reply to Sheaffer Pen Co., 29654 Club House Lane, Farmington Michigan 48024.

A TEXTRON CO.
An Equal Opportunity Employer

PARTS DEPARTMENT
Men with knowledge of counter sales, inventory stock control, shipping and receiving, for construction and road equipment. Reply Box 2-284, Observer Newspapers, 33425 Grand River, Farmington, 48024.

4-1 Help Wanted, Male
UNDERWRITER
Commercial Lines
Tired of the Metropolitan Rat Race, the big ditches and parking problems? Are you an experienced commercial property and casualty underwriter, seeking new opportunity and challenge in a suburban home office? We are a multiple line insurance group with an A-1 rating and annual premium income in Michigan of \$20,000,000. Lanning position, not subject to transfer.

Send Resume to:
Mr. E. W. Blose
P.O. Box 985
Lansing, Michigan 48904

4-1 Help Wanted, Male
WANTED IMMEDIATELY 8 MEN
to start immediately in permanent good paying job with our local sales office. Excellent working conditions, bonus, medical plan and other fringe benefits provided. No experience necessary. We train you. Starting salary available of \$6000 per month. Call 425-8888 Thursday only between 10 and 6 p.m.

DRIVER-Salesman wanted to service toy racks in supermarkets, drug stores and department stores for established toy company. Call between 1-5 p.m., WA 3-2100

EXPERIENCED Lathes, Turret Lathes, Surface Grinder, and Number 13 Grinder. Day or afternoon shift. Full or part-time. Apply 101 Industrial Drive, near Haggerty and Plymouth Rds., Plymouth.

4-1 Help Wanted, Male
NEWSPAPER DISPLAY ADVERTISING SALESMAN
Previous newspaper sales experience required. Must be able to produce creative, effective, rough layouts and copy. Proven ability to sell, service, and retain advertisers good will. Must be healthy, energetic, and enthusiastic. Must have P-I-Z-A-Z-Z. Highly professional sales team awaits team worker of similar calibre or better. If the shoe fits, call immediately.

422-3175
Ask for the Advertising Director
Observer Newspapers, Inc.

ASSIST MANAGER \$425
Inside customer contact job, involving clerical duties and purchasing. No experience necessary, age 18-up. See Day Personnel, 3118 Guardian Bldg., Downtown or call WO 2-0565.

DEALER REP.
1st. year potential \$30,000
Call Mr. Quarnstrom
INTERNATIONAL PERSONNEL
17544 W. McNichols
537-3004

SHEAFFER PEN CO.
Immediate sale position open in Greater Detroit area. Preferred age 21-35. College background desired but not required. Sales experience selling to department, drug, or discount store trade necessary. Salary plus bonus will equal high income for this position. Car expense and all major benefits furnished. Qualified applicants will be contacted within 10 days for local interview. Reply to Sheaffer Pen Co., 29654 Club House Lane, Farmington Michigan 48024.

A TEXTRON CO.
An Equal Opportunity Employer

PARTS DEPARTMENT
Men with knowledge of counter sales, inventory stock control, shipping and receiving, for construction and road equipment. Reply Box 2-284, Observer Newspapers, 33425 Grand River, Farmington, 48024.

WAREHOUSEMEN
We are accepting applications for men who want to become Warehousemen. Must have own transportation and be available for any shift. We offer top wages with the following Company benefits and insurance.

- Profit Sharing
- Retirement Income
- Sick Leave
- Hospitalization
- Life Insurance
- Surgical Benefits

Apply in Person
KROGER CO.
12701 Middlebelt, Livonia
An Equal Opportunity Employer

4-1 Help Wanted, Male
NEWSPAPER DISPLAY ADVERTISING SALESMAN
Previous newspaper sales experience required. Must be able to produce creative, effective, rough layouts and copy. Proven ability to sell, service, and retain advertisers good will. Must be healthy, energetic, and enthusiastic. Must have P-I-Z-A-Z-Z. Highly professional sales team awaits team worker of similar calibre or better. If the shoe fits, call immediately.

422-3175
Ask for the Advertising Director
Observer Newspapers, Inc.

ASSIST MANAGER \$425
Inside customer contact job, involving clerical duties and purchasing. No experience necessary, age 18-up. See Day Personnel, 3118 Guardian Bldg., Downtown or call WO 2-0565.

DEALER REP.
1st. year potential \$30,000
Call Mr. Quarnstrom
INTERNATIONAL PERSONNEL
17544 W. McNichols
537-3004

SHEAFFER PEN CO.
Immediate sale position open in Greater Detroit area. Preferred age 21-35. College background desired but not required. Sales experience selling to department, drug, or discount store trade necessary. Salary plus bonus will equal high income for this position. Car expense and all major benefits furnished. Qualified applicants will be contacted within 10 days for local interview. Reply to Sheaffer Pen Co., 29654 Club House Lane, Farmington Michigan 48024.

A TEXTRON CO.
An Equal Opportunity Employer

PARTS DEPARTMENT
Men with knowledge of counter sales, inventory stock control, shipping and receiving, for construction and road equipment. Reply Box 2-284, Observer Newspapers, 33425 Grand River, Farmington, 48024.

4-1 Help Wanted, Male
UNDERWRITER
Commercial Lines
Tired of the Metropolitan Rat Race, the big ditches and parking problems? Are you an experienced commercial property and casualty underwriter, seeking new opportunity and challenge in a suburban home office? We are a multiple line insurance group with an A-1 rating and annual premium income in Michigan of \$20,000,000. Lanning position, not subject to transfer.

Send Resume to:
Mr. E. W. Blose
P.O. Box 985
Lansing, Michigan 48904

4-1 Help Wanted, Male
WANTED IMMEDIATELY 8 MEN
to start immediately in permanent good paying job with our local sales office. Excellent working conditions, bonus, medical plan and other fringe benefits provided. No experience necessary. We train you. Starting salary available of \$6000 per month. Call 425-8888 Thursday only between 10 and 6 p.m.

DRIVER-Salesman wanted to service toy racks in supermarkets, drug stores and department stores for established toy company. Call between 1-5 p.m., WA 3-2100

EXPERIENCED Lathes, Turret Lathes, Surface Grinder, and Number 13 Grinder. Day or afternoon shift. Full or part-time. Apply 101 Industrial Drive, near Haggerty and Plymouth Rds., Plymouth.

4-1 Help Wanted, Male
NEWSPAPER DISPLAY ADVERTISING SALESMAN
Previous newspaper sales experience required. Must be able to produce creative, effective, rough layouts and copy. Proven ability to sell, service, and retain advertisers good will. Must be healthy, energetic, and enthusiastic. Must have P-I-Z-A-Z-Z. Highly professional sales team awaits team worker of similar calibre or better. If the shoe fits, call immediately.

422-3175
Ask for the Advertising Director
Observer Newspapers, Inc.

ASSIST MANAGER \$425
Inside customer contact job, involving clerical duties and purchasing. No experience necessary, age 18-up. See Day Personnel, 3118 Guardian Bldg., Downtown or call WO 2-0565.

DEALER REP.
1st. year potential \$30,000
Call Mr. Quarnstrom
INTERNATIONAL PERSONNEL
17544 W. McNichols
537-3004

SHEAFFER PEN CO.
Immediate sale position open in Greater Detroit area. Preferred age 21-35. College background desired but not required. Sales experience selling to department, drug, or discount store trade necessary. Salary plus bonus will equal high income for this position. Car expense and all major benefits furnished. Qualified applicants will be contacted within 10 days for local interview. Reply to Sheaffer Pen Co., 29654 Club House Lane, Farmington Michigan 48024.

A TEXTRON CO.
An Equal Opportunity Employer

PARTS DEPARTMENT
Men with knowledge of counter sales, inventory stock control, shipping and receiving, for construction and road equipment. Reply Box 2-284, Observer Newspapers, 33425 Grand River, Farmington, 48024.

WAREHOUSEMEN
We are accepting applications for men who want to become Warehousemen. Must have own transportation and be available for any shift. We offer top wages with the following Company benefits and insurance.

- Profit Sharing
- Retirement Income
- Sick Leave
- Hospitalization
- Life Insurance
- Surgical Benefits

Apply in Person
KROGER CO.
12701 Middlebelt, Livonia
An Equal Opportunity Employer

4-1 Help Wanted, Male
NEWSPAPER DISPLAY ADVERTISING SALESMAN
Previous newspaper sales experience required. Must be able to produce creative, effective, rough layouts and copy. Proven ability to sell, service, and retain advertisers good will. Must be healthy, energetic, and enthusiastic. Must have P-I-Z-A-Z-Z. Highly professional sales team awaits team worker of similar calibre or better. If the shoe fits, call immediately.

422-3175
Ask for the Advertising Director
Observer Newspapers, Inc.

ASSIST MANAGER \$425
Inside customer contact job, involving clerical duties and purchasing. No experience necessary, age 18-up. See Day Personnel, 3118 Guardian Bldg., Downtown or call WO 2-0565.

DEALER REP.
1st. year potential \$30,000
Call Mr. Quarnstrom
INTERNATIONAL PERSONNEL
17544 W. McNichols
537-3004

SHEAFFER PEN CO.
Immediate sale position open in Greater Detroit area. Preferred age 21-35. College background desired but not required. Sales experience selling to department, drug, or discount store trade necessary. Salary plus bonus will equal high income for this position. Car expense and all major benefits furnished. Qualified applicants will be contacted within 10 days for local interview. Reply to Sheaffer Pen Co., 29654 Club House Lane, Farmington Michigan 48024.

A TEXTRON CO.
An Equal Opportunity Employer

PARTS DEPARTMENT
Men with knowledge of counter sales, inventory stock control, shipping and receiving, for construction and road equipment. Reply Box 2-284, Observer Newspapers, 33425 Grand River, Farmington, 48024.

4-1 Help Wanted, Male
UNDERWRITER
Commercial Lines
Tired of the Metropolitan Rat Race, the big ditches and parking problems? Are you an experienced commercial property and casualty underwriter, seeking new opportunity and challenge in a suburban home office? We are a multiple line insurance group with an A-1 rating and annual premium income in Michigan of \$20,000,000. Lanning position, not subject to transfer.

Send Resume to:
Mr. E. W. Blose
P.O. Box 985
Lansing, Michigan 48904

4-1 Help Wanted, Male
WANTED IMMEDIATELY 8 MEN
to start immediately in permanent good paying job with our local sales office. Excellent working conditions, bonus, medical plan and other fringe benefits provided. No experience necessary. We train you. Starting salary available of \$6000 per month. Call 425-8888 Thursday only between 10 and 6 p.m.

DRIVER-Salesman wanted to service toy racks in supermarkets, drug stores and department stores for established toy company. Call between 1-5 p.m., WA 3-2100

EXPERIENCED Lathes, Turret Lathes, Surface Grinder, and Number 13 Grinder. Day or afternoon shift. Full or part-time. Apply 101 Industrial Drive, near Haggerty and Plymouth Rds., Plymouth.

4-1 Help Wanted, Male
NEWSPAPER DISPLAY ADVERTISING SALESMAN
Previous newspaper sales experience required. Must be able to produce creative, effective, rough layouts and copy. Proven ability to sell, service, and retain advertisers good will. Must be healthy, energetic, and enthusiastic. Must have P-I-Z-A-Z-Z. Highly professional sales team awaits team worker of similar calibre or better. If the shoe fits, call immediately.

422-3175
Ask for the Advertising Director
Observer Newspapers, Inc.

ASSIST MANAGER \$425
Inside customer contact job, involving clerical duties and purchasing. No experience necessary, age 18-up. See Day Personnel, 3118 Guardian Bldg., Downtown or call WO 2-0565.

DEALER REP.
1st. year potential \$30,000
Call Mr. Quarnstrom
INTERNATIONAL PERSONNEL
17544 W. McNichols
537-3004

SHEAFFER PEN CO.
Immediate sale position open in Greater Detroit area. Preferred age 21-35. College background desired but not required. Sales experience selling to department, drug, or discount store trade necessary. Salary plus bonus will equal high income for this position. Car expense and all major benefits furnished. Qualified applicants will be contacted within 10 days for local interview. Reply to Sheaffer Pen Co., 29654 Club House Lane, Farmington Michigan 48024.

A TEXTRON CO.
An Equal Opportunity Employer

PARTS DEPARTMENT
Men with knowledge of counter sales, inventory stock control, shipping and receiving, for construction and road equipment. Reply Box 2-284, Observer Newspapers, 33425 Grand River, Farmington, 48024.

WAREHOUSEMEN
We are accepting applications for men who want to become Warehousemen. Must have own transportation and be available for any shift. We offer top wages with the following Company benefits and insurance.

- Profit Sharing
- Retirement Income
- Sick Leave
- Hospitalization
- Life Insurance
- Surgical Benefits

Apply in Person
KROGER CO.
12701 Middlebelt, Livonia
An Equal Opportunity Employer

It's surprising how many business people are still in the dark about the advantages of Classified Advertising

If you're one of them—let us throw some light on the subject for you

Classified gives you an advantage you get in no other form of advertising: Your sales message goes straight to your BEST prospects! They're the people who voluntarily look for your ad in the Classified section because they have already made the decision to buy. They are now about to decide "where" to buy.

Classified is inexpensive, so you never need to miss one of these ready-to-buy prospects as he comes into the market... you can easily afford to have an ad in every day. And, Classified is flexible. It's easily changed to meet new selling opportunities as they arise. Team it up with your display and give special promotions a 1-2 punch that can't be beat.

So, invest your advertising dollar where it goes further and accomplishes more... Observer Classified Ads. Just dial GA 2-0900 for an experienced account representative today.

Classified WANT ADS

Architecture
PLANS DRAWN
Residential, House, and Additions
Russ Leonard 536-1237

DESIGNING, Drafting and Cost Estimating for Residential and Commercial Building.
227-3254

Brick, Block, Cement
BRICK BLOCK-CEMENT WORK
Call Ray GA 2-7018
After 6 p.m. Free Estimates.

THOMAS DEXTER BRICK MASON
Fireplaces, Natural & Gas Logs
Additions
532-2082

Building & Remodeling
SAVE UP TO 10%
WINTER SAVINGS NOW ON
Garages, Additions, Kitchens, Rec. Rooms, all types of home remodel.
DEAL DIRECT WITH OWNER
Burchfield Builders
KE 7-4020
Licensed - Bonded - Insured

REMODELING EXPERTS
Dormers, Additions, Kitchens, Attics, Rec. Rooms, Siding, Baths.
Free Estimates. No Money Down.
MARS BLDG. CO.
538-2666

No Salesman Call Anytime

CUSTOM CARPENTRY
• Recreation rooms • Additions
• Kitchens • Concrete
• Family rooms • Porches
• Aluminum siding and trim
We do our own work.
No job too large or too small
425-1271 — 422-4858

REC. ROOMS
ADDITIONS
KITCHEN REMODELING
Other Home Improvements
GA 2-2240

REMODELING
Residential • Commercial
• Dormers • Store Fronts
• Additions • Factory Adds
• Basements • Offices
Estimate & Design Service
A-M-C Builders
KE 3-4357 KE 4-2267

BENSON CONST. CO.
Licensed, Bonded, Insured
• REC ROOMS • ADDITIONS
• KITCHENS • BATHROOMS
• ROOFING • SIDING
UN 4-9296

CARPENTRY
Free estimates on paneling recreation rooms, family rooms, kitchen, furnace, tile and electrical work. Do complete job. Call Don, 427-3247

CUSTOM REMODELING
SIDING, REC. ROOMS, PORCHES
JOE KROGOL 425-3144

Building & Remodeling
CUSTOM DESIGNED KITCHENS & BATHROOMS
CRAFT CABINET CO.
ADDITIONS COMPLETE HOME IMPROVEMENTS
933-1454

BUILDER & GENERAL CONTRACTOR
Basement Rec. Rooms, Attics, Bathrooms, Kitchens, Dormers, Additions, Aluminum Siding & Trim
Licensed, Insured, Bonded, Guaranteed.
RICHARD D. MROCK 274-9613

COMPLETE MODERNIZATION
• GARAGES • ADDITIONS
• KITCHENS • ATTICS
• RECREATION ROOMS
• Screened Enclosures • Porches
FREE ESTIMATES
No Money Down
Up to 7 Years to Pay
E-JAY
BUILDING COMPANY
25610 Plymouth Road
(Between Beech Daly & Telegraph)
535-7710

HOME MODERNIZATION
Custom designed family rooms, basement rec. rooms, attics, paneling, ceiling tile, floor tile. Our designs are unique, yet our prices are low. We do a complete job. We have our own electrician, plumber and heating man.

See Our Work Before You Decide!
KIEFER CABINET CO.
728-1378

FAMILY ROOM ADDITIONS REC. ROOMS
from \$1,585
Includes electrical, heating, paneling, plastering, plans, complete job.

ZA-LO BLDG. CO.
27420 Joy Rd. — 24 Hr. Service
GA 5-2333 KE 8-1122

CARPENTER Contracting & Remodeling
• Commercial • Industrial
• Residential Maintenance
• FREE ESTIMATES
Ray Provancher 261-4230

HIGH QUALITY cabinet maker & finished carpenter. Hour or job.
Dale Martin 453-1760

Buildoing
BULLDOZING
Paul Davidson GR 4-6644

Carpenter Work
CARPENTER, European trained, 17 years experience. Best work, and price. Rec. rooms, kitchens, porches, etc.
477-8222

NOW TIME FOR ALTERATIONS
Cupboards — Recreation Rooms
Plans — References GA 7-5772

CARPENTRY. Rough or finish, big or small. If you need a job done, give me a call.
549-3425

CARPENTER 28 years experience, medium and small jobs. Porches, windows, steps, additions. 261-0307

Carpenter Work • Basements
Kitchens • Fam. Rms. • Additions
Specialization, other repairs, 16 years experience.
476-7667

EVERYTHING
In House Repairs and Changes
535-8677

CARPENTRY. Any and all types. Large and small jobs. Specializing in home improvement. 453-6292

Carpet Cleaning
CARPET CLEANING MODERN METHODS
846-0631

CARPET CLEANING
Wall & Window Cleaning
The Floors Washed & Waxed
HARRIS WINDOW CLEANING
474-8686

CARPET BEAUTIFIERS, INC.
Our trained representative will clean your home or office with the latest technically advanced equipment at the lowest prices in town. For information and free estimates call
474-8635

LEO'S CARPET & UPHOLSTERY CLEANER
Special up to 25 sq. yds. \$10
Fast Service • Guaranteed Work
FREE ESTIMATES
538-2297

SPECIAL FOR JAN. & FEB.
L & M CARPET CLEANERS
237-4144

TOWN & COUNTRY CARPET CLEANERS
QUALITY SERVICE SINCE 1956
261-0772

CARPET CLEANING
425-7104 425-8684

Carpet Laying
Professional Carpet Installation
464-2487

CARPETING laying and repairs, reasonable and reliable. Also new carpet selection from mill. 532-6218

CARPET LAYING
New or Used
ALL WORK GUARANTEED
535-7755

Ceiling Work
ACOUSTIC ceiling, A-1 Job, quick service, price in town. Free estimate. call GA 1-8480

Draperies & Slip Covers
Custom Made Furniture Slip Covers
Material Samples Available
PA 2-1042

Dressmaking, Alterations
ALTERATIONS IN MY HOME
Inkster and Plymouth Area
Margaret Mize 425-8468

PURS RESTYLED & REPAIRED
Also Alterations, Ladies' and Children's Clothes.
427-8589

ALTERATIONS & TAILORING
Also hand heading on dresses, etc.
427-0142

EXPERT Alterations at reasonable prices. Pick-up two-mile radius of Farmington & 5 Mile. GA 1-3270

ALTERATIONS
Graduate Seamstress,
Mrs. Connolly
GA 2-5917

Electrical
ELECTRICIAN desires addition work • Small or large jobs, reasonably priced. After 6 p.m.
273-4813

SAMSONOW ELECTRIC
Commercial • Residential
House Power Service
Machine & Control Wiring
Plymouth 455-1166

BILL AUTRY Electrical Contractor
Ranges-Dryers, House Power Service, Repairs and Violations, Reas. Free Estimates Guaranteed
KE 2-1855

BILL BOLLIN ELECTRICAL CONTRACTOR
Res., Comm. Ind., Right Reliable, Reasonable Anytime, Anywhere
GA 5-0030

COLLINS Electric Co.
• RESIDENTIAL • COMMERCIAL
• INDUSTRIAL • REPAIR WORK
FREE ESTIMATES
GA 1-2044

Fences
NEWEST FENCE CO.
50¢ per foot installed
(Cedar posts and gates extra)
"I do all my own work." Call
WALLIE NEWEST
474-5886

Fireplaces
FIREPLACE wood, Good's Nursery, 46000 Ann Arbor Rd., Plymouth.
GL 3-4126

ALL-BRICK gas log fireplace in your basement, 6 ft., \$195. Logs not included.
GA 1-3335

Floor Services
LINOLEUM - TILE
Experienced, Complete Job
• Kitchens • Basements • Attics
KE 7-7571

BOB'S
Floor Laying & Sanding Co.
Licensed & Insured Contractor
FREE ESTIMATES
GA 2-3530

Kurts Floor Service
Dustless Floor Sanding
Fully Insured—Free Estimates
KE 7-9157

Furnace & Repair
24 HOUR GAS & OIL BURNER SERVICE & REPAIR. PARTS FOR ALL MAKES. DUCT WORK.
476-5770

Gutters
GUTTERS
BENSON COMPANY
UN 4-9296

GUTTERS
ANTHONY SHEER METAL
836-0722

Income Tax
EXPERT ACCOUNTING SERVICE
Income tax by experienced personnel for all small businesses.
Office 538-6164 Home 464-1041
Carter Bookkeeping & Tax Service By Appt. after 6 P.M.
PHONE 422-6745

ACCOUNTING — INCOME TAX
J. D. Slater 427-3160
Brooker Professional Bldg.
32002 Plymouth Rd., Livonia

TAX CONSULTANT & ACCOUNTANT, PREPARE RETURNS, call GA 1-4302 now for appointment.

FOREST PARK ACCOUNTING & TAX SERVICE
Income Tax Preparation, GR 4-5955

Insurance
ZINK AGENCY, INC.
Homeowners • Auto
Life • Bonds
26205 Five Mile Road
KE 1-6922 GA 7-4331

Specializing in Term Insurance & Mutual Fund Investments
Norman St. Aubin GR 6-1962

Janitorial Service
For Professional Janitorial Service, commercial, residential, call Care Janitorial Serv., 453-1887, 425-1736

MR. CLEAN JANITOR SERVICE
• Floors, all types
• Waxed—Stripped—Buffed
• Window Washing
• Wall Washing
• 24 Hour Janitor Service
Free estimates.
453-8012

D & M Janitorial Service, Excellent, Reliable, Clinics, offices, commercial, residential.
GR 4-1542, GR 6-1363

Miscellaneous Services
CAULKING WINDOWS & STORMS
Residential Only
TO 7-9528

Moving & Storage
LIGHT HAULING
FURNITURE & APPLIANCE MOVING
\$4 an hour, or \$8 a room
DAVE WISE CR 8-2593

Music Lessons
PIANO LESSONS
Your Home GR 4-5109
Call before 9 a.m.

WANTED STUDENTS
For violin, accordion, guitar, trumpet and drums. Russell Music Studio, 23544 Plymouth Rd., Redford Twp.
538-9593

ORGAN & PIANO
Lessons. Near Liv. Mail. 474-6647

Qualified Piano Teacher, Children, adults, year round classes, your home. Mrs. Lois Hoffman. GA 1-5572

HOME DANCE INSTRUCTION
All Types of Music
474-0513
6 p.m. to 10 p.m. & weekends

Orchestras
MUSIC FOR ALL OCCASIONS
All Types of Music
CALL MR. RUSSELL 538-9593

THE BLUE KNIGHTS. The very best in music for your entertainment. Weddings, dances. 538-0738

Painting & Decorating
PAINTING AND PAINTING
By Bill Thompson
20 YEARS OF KNOW-HOW
GA 7-8263

PAINTING
INTERIOR & EXTERIOR
ALSO CARPENTRY
455-1366

PAINTING & DECORATING
INTERIORS EXTERIORS
Free Estimates — 15 yrs. exp.
Winter Prices Now
GA 5-9805 422-7027

Complete Decorating

4-1 Help Wanted, Male

LOOKING FOR A CHANGE?

Industrial Sales \$ 750
Sales Rep. Trainee 600
Manager Trainee 600
Sales Engineer 1,050
Sr. Accountant 1,000
Chemical Engineer 1,050
Service Rep 450
Comptroller 1,100
Cost Accountant 650
Field Rep. 600
Programmer 900
District Sales Manager 1,000
Order Trainee 160
Chief Draftsman 900
Systems Analyst 1,000
Expediter 600
Hydraulic Engineer 1,100
Sales Order Desk 600
Field Auditor 750
Shipping Clerk 510
Quality Control 650
Tab Operator 450
Receptionist 360
Secretary 550
Bookkeeper 425

INTERNATIONAL PERSONNEL
477-8111
31628 Grand River

ROOFERS: To apply residential and commercial abiding Michigan Roofing & Sheet Metal, 20739 Orchard Lake Rd., Farmington, 476-8916

4-1 Help Wanted, Male

PROGRAMMER
\$13,000
Fee paid to manage Detroit office of this expanding National Company. Call Mr. Grant, 888 Personnel, GR 4-5401

Display Men
Immediate openings for experienced man in Interior or Window Display. An opportunity to work in one of the country's finest Display Departments. Must be creative and thoroughly experienced. Please apply in person.

J.L. Hudson's DOWNTOWN
14th Floor Employment Office

MANAGER, ACCOUNTING,
\$12,000
Fee paid. Degree required. Supervisory experience. Report to treasurer. Call Mr. Grant, 888 Personnel, GR 4-5401

STILL LOOKING?
We have many openings in administrative sales & technical area with outstanding corporations offering excellent futures & top benefits. These positions are immediately available. Call Mr. Likert, INTERNATIONAL PERSONNEL 19046 Middlebelt 474-7210

DELIVERY boy, part time, with car. \$45-\$50 per week, after 4 p.m. 22467 Middlebelt. 474-0900

4-1 Help Wanted, Male

PUBLIC RELATIONS TRAINEE
Company car & expenses, extensive public contact with unlimited potential. Daily association with upper management people. Call Mrs. Reinhardt, INTERNATIONAL PERSONNEL 19046 Middlebelt 474-7210

BOYS - VETS TRAVEL
Can place 5 near single boys, 18-23, to travel as Publisher's Representative to California, Hawaii, U.S.A. and return with chaperoned business group. Company transportation furnished. \$327 per month to start. Leave immediately. No experience, we train. See Mr. Davenport, Astor Motel, 3900 Woodward, Detroit, 10-5 p.m.

REAL ESTATE SALESMEN WANTED
"Selling More by Serving Better" is how the Johnstone & Johnstone team was able to participate in over \$14,000,000 net sales in 1967. If you like people, money, work, why not consider joining our team. Call

MR. TINHAM
474-2177

4-1 Help Wanted, Male

"FOOD SALES"
Career spot with AAAI Company. Start \$7,140, bonus, car and expenses. Management position in 2 years. Call Mr. Geller, 272-7400.

METROPOLITAN PERSONNEL
16401 W. 8 Mile Rd.

MANAGEMENT TRAINEE
\$600 MONTHLY
International corporation is seeking to interview young men, who if they qualify will be enrolled in our Management Development School for a 6 months training program leading to an executive position with our organization. A guarantee of \$600 per month is available while attending school. Trainees will be taught advertising, public relations and sales promotion. We offer hospitalization, fringe benefits, no strikes or layoffs. Age is no barrier nor is educational background. Applicants must have car and be neat and able to follow instructions.

PART TIME
Keep your present position, but give us your evenings, 6-9 p.m. and we will guarantee you \$200 per month while training. Call Mr. Savage, between 10 a.m. and 2 p.m. for a personal interview 398-0800.

"Laboratory Technician"
High School Chemistry will start you in career with future to \$5,700. Fee paid. Mr. Kay, 272-7400.

METROPOLITAN PERSONNEL
16401 W. 8 Mile Rd.

LATHE HANDS SHAPER HAND
For tool and fixture work. Day shift, top rate, benefits. Modern shop and equipment. Steady work.

MARO PRECISION TOOL CO.
12400 Merriman Rd., Livonia

PROGRAMMERS
Career opportunity with major growth corporation. Minimum 1-year experience. All benefits. Call Mrs. Wharman.

INTERNATIONAL PERSONNEL
25250 W. 8 Mile 353-4150

EXECUTIVE TRAINEE \$700
Young College Grad. with some accounting background and leadership qualities for executive future. See Day Personnel, 3118 Guardian Bldg., Downtown or call WO 2-0565

"REPORTER"
Like to talk to people? Some college? Gather news in construction trades. \$5,800. Call Mr. Kay, 272-7400.

METROPOLITAN PERSONNEL
16401 W. 8 Mile Rd.

EXPERIENCED Blanchard operator. Permanent, fringe benefits. A & M Blanchard Grinding Co., 25252 Glendale, Detroit. KE 5-7744

4-1 Help Wanted, Male

MEATS
Counterman to Service Meats. 2 Full time, 2 part time. Experienced only. Apply

MICHALAK BROS.
18510 W. Warren
(4 bks. W. of Southfield Exp.)

WHOLESALE ORDER DEPARTMENT
Public contact and phone experience helpful. Plymouth-Evergreen area. Apply in person, 19800 Fitzpatrick, Detroit.

LAB ASSISTANTS
Experience not necessary if you have High School chemistry and 1 or 2 years college. Company will accept an aid college student if still going to school. Call Mr. Salien.

INTERNATIONAL PERSONNEL
25250 W. 8 Mile 353-4150

YOUNG MAN TO \$10,000
Sales experience or some college. Advance to management. Company pays expenses, all benefits, fee paid.

CALL SANDY 255-1340

A&A PERSONNEL

DIE MAKER. Progressive experience; benefits; days. Apply Sucher Tool & Manufacturing, 2906 W. 9 Mile Rd., Farmington.

DRAFTSMAN
Good future. Fee paid. Assist engineers. Call Mr. Schroeder, 537-3004.

INTERNATIONAL PERSONNEL
17544 W. McNichols

SALES TRAINEE TO \$10,000
Grow with top company, car plus expenses. Fee paid. Light experience.

CALL MRS. HOLMES 255-1340

A&A PERSONNEL

IN-PROCESS INSPECTOR
Position in Quality Control Dept. as In-Process Inspector. Previous experience helpful but not necessary. Will train technically or orientated high school graduate. Good working conditions, excellent benefits.

Anchor Coupling Co., Inc.
377 AMELIA, PLYMOUTH
An Equal Opportunity Employer

OFFICE MACHINE SERVICE TRAINEE \$400
Young man, no experience. Car, expenses and fee paid.

CALL MISS HOLMES, 255-1340

A&A PERSONNEL

WANTED ALIVE
Young, aggressive career minded men for management and Sales Positions. We are retained by the nation's largest firms to seek outstanding, intelligent young men pleaded for advancement.

"COMPANIES PAY OUR FEES"
Financial Trainer, To \$12,000
Food Sales, potential To 9,600
Business Machine Sales To 11,000
Business Forms Sales To 8,400
Industrial Sales Trainee To 12,600
Insurance Sales Trainee To 15,000
Management Trainee To 9,000
Production Trainee To 10,800
Accounting Trainee To 11,000
Buyer Trainee To 9,000
All of these positions start with a livable wage, most furnish car and expenses, cost bonus or commission. ALL lead to management career.

A&A ASSOCIATES PERSONNEL
CALL MR. WOOD 255-1340

BOOKKEEPING and general office work for one-man office. KE 2-0990

4-1 Help Wanted, Male

ENGINEERS
I.E.'s, E.E.'s, M.E.'s, Che, Met. E's process, product, project, design; manufacturing, research, development. Large national companies, have engaged us to aid them in recruiting men for management opportunities.

THESE COMPANIES PAY OUR FEES

Industrial Engineer	To \$16,000
Chemical Engineer	To 14,000
Process Engineer	To 15,000
Manufacturing Engineer	To 18,000
Plant Manager	To 14,000
Superintendent	To 12,000
Chemist	To 15,000
Project Leader	To 15,000
Steel Superintendent	To 15,000
Sales Engr. (Carbonyl)	To 14,300
Application Engineer	To 12,000

Most positions pay bonuses and all benefits, including profit sharing. These companies interview our offices.

CALL MR. WOOD APPOINTMENT ONLY 255-1340

A&A ASSOCIATES PERSONNEL

MEYER JEWELRY
Several permanent positions available for young men desiring a career in retailing. A pleasant "Meet the Public" personality is required. Opportunity for rapid advancement and many fringe benefits such as profit sharing, insurance program, paid vacation, etc. Apply at Meyer Store, Westland or Livonia Mall, or call Mr. Golding, 963-1530 for appt.

Michigan's Largest JEWELERS
Woodward at Grand River

SALES TRAINEE—YOUNG
Some college, \$7,800, car plus expenses. Fee paid.

CALL MR. PIZZUTI 255-1340

A&A PERSONNEL

EXPERIENCED structural layout man required.

VULCAN IRON and WIRE WORK, INC.
13035 Hillview Ave. Fennell-Meyers Area VE 8-0810
LI 3-2849 after 6

SERVICE STATION Attendant. Full or part-time, 18 yrs. or over. Regal Gulf Service, 31381 Schoolcraft at Merriman.

4-1 Help Wanted, Male

EXECUTIVE CALIBER SALESMAN
25-32. No softies. \$9,600. Commission plus expenses. Fee paid.

CALL MR. PIZZUTI 255-1340

A&A PERSONNEL

LATHE HANDS
MILL HANDS
Full time, year around employment, no layoffs, guaranteed 40-48 hour week, all fringe benefits plus excellent pay.

Apply in Person
WOLVERINE FLEXOGRAPHIC
20774 CHELSEY DR. FARMINGTON

AIRLINE TRAINEE \$5400
Career opportunity with airlines. Free travel, top benefits. No experience necessary. Age 21 up. High School Grad. Call Mr. Purvis, 537-3004.

INTERNATIONAL PERSONNEL
17544 W. McNichols

SHEAR PUNCH PRESS PRESS BRAKE OPERATORS and PACKERS
Good hourly rate. Paid Blue Cross and Life Insurance. Union Shop. No layoffs.

APPLY 300 HAMILTON PLYMOUTH

PUBLIC RELATIONS TRAINEE
Company car and expenses. Extensive public contact with unlimited potential. Daily association with upper management clientele. Call Mr. Mack.

INTERNATIONAL PERSONNEL
17544 W. McNichols 537-3004

4-1 Help Wanted, Male

FIELD SALES REPRESENTATIVE
The company is national and an undisputed leader in its field with a 108-year record of growth and stability. The position of field representative is open due to expansion in the Detroit area. Responsibilities of this position include aggressive and creative sales of an intangible to business and professional men. Position requires no overnight travel or relocation. The man we want should be married and have at least 2 years of successful sales or sales oriented experience. This position pays a guaranteed salary commensurate with past earnings and experience plus commissions so that earning potential is virtually unlimited. Please Write: Box No. 2938 c/o Observer Newspapers, 33425 Grand River, Farmington, Mich. 48024

4-1 Help Wanted, Male

PHOTOGRAPHIC
Darkroom technician. Must be experienced in professional black and white printing. Paid Blue Cross and life insurance and profit sharing. For interview call Mr. Fitzgerald, Meteor Photo Co., WE 3-8604.

SALES REP. TRAINEE
Earn while learning. Excellent opportunities for young man with leading National firm. Good future. High School grad. Call Miss Cohen.

INTERNATIONAL PERSONNEL
17544 W. McNichols 537-3004

EXPERIENCED MECHANIC
NEW CAR PREP MAN
NEW CAR PORTER
NEW CAR BILLER
CASHIER
Best fringe benefits, best pay, best working conditions. New Ford dealership expanding, permanent employment, apply in person.

STARK HICKEY WEST
24760 W. 7 MI. Rd.

ENGINEERS
I.E. M.E. E.E.
Salary open, Call Mr. Quarnstrom.

INTERNATIONAL PERSONNEL
17544 W. McNichols 537-3004

BOILER Operator and handy man. Polaris Sisters, 36840 Schoolcraft, Livonia CA 7-3300

O. D. GRINDER
Experienced in Rotary Carbide Tooling
TRAINEE 18-21
Preferably with some experience in grinding carbide and use of diamond grinding wheels. Steady work. Good conditions.

CARBITOOL, INC.
31140 Industrial Road Livonia

MACHINIST SHEET METAL
Position requires experienced person to do prototype work for all types of major home appliances. Steady employment. Must have at least 5 years experience. Include work experience and salary requirements in reply or reply in person.

AMERICAN MOTORS CORP.
Kelvinator Appliance Div. Employment Dept.
14250 Plymouth Rd., Detroit, Mich. 48232
Equal Opportunity Employer

MILLWRIGHTS PIPEFITTERS ELECTRICIANS
Apply in person at Employment Office
Monday thru Friday
8:30 a.m. to 4 p.m.

CHEVROLET MOTOR DIVISION GENERAL MOTORS CORPORATION WILLOW RUN PLANT
An Equal Opportunity Employer

INSTALLERS OF CENTRAL OFFICE EQUIPMENT
LET'S DISCUSS YOUR CAREER OPPORTUNITIES AS AN INSTALLER OF COMMUNICATIONS EQUIPMENT.

If you are interested in electronic and mechanical work, you may qualify as an installer. You will learn to assemble, wire, and test telephone switching equipment in telephone buildings. Must have high school diploma or equivalent.

- EXPERIENCE NOT REQUIRED. We provide classroom and on-the-job training.
- AUTOMATIC PROGRESSIVE WAGE INCREASES. For the first six years.
- EXCELLENT OPPORTUNITY FOR PROMOTIONS FROM WITHIN.
- UNIQUE COMPENSATION FOR TRAVEL TO AND FROM JOB LOCATIONS.
- PAID VACATIONS AND HOLIDAYS.
- COMPANY PAID ACCIDENTS, SICKNESS, AND DEATH BENEFITS.
- HOSPITALIZATION AND GROUP LIFE INSURANCE PLANS.
- TUITION REFUND.
- PLUS OTHER BENEFITS.

Apply in Person
No Phone Calls Please
CLARK ROUGHT
David Stott Bldg., Room 1300
1150 Griswold, Detroit

WESTERN ELECTRIC
MANUFACTURING & SUPPLY UNIT OF THE BELL SYSTEM
An Equal Opportunity Employer

UNDECIDED
about your future? If we had one person for each job opening, we could fill the upper deck at Tiger Stadium. There are several for you. Call Mrs. Wharman.

INTERNATIONAL PERSONNEL
25250 W. 8 Mile 353-4150

EXECUTIVE TRAINEE \$700
Young College Grad. with some accounting background and leadership qualities for executive future. See Day Personnel, 3118 Guardian Bldg., Downtown or call WO 2-0565

CLERICAL \$390
Train to be right hand man to owner. If you are 19-21. Light typing for shipping bills, handle phones. See Day Personnel, 3118 Guardian Bldg., Downtown or call WO 2-0565.

Systronics, Inc.
Ann Arbor's young and rapidly growing manufacturer of computer terminal systems offers opportunity and challenge to qualified persons. We are seeking a process engineer and a purchasing agent to plan for manufacturing to begin soon.

Process/Production Engineer
This person will have substantial responsibility for planning all phases of manufacturing activities. He must have a B.S. degree in either mechanical or production engineering and must be experienced with electronic and electro-mechanical equipment assembly processes, die and fixture design, and stamping and machining operations.

Purchasing Agent/Senior Buyer
This person will have the opportunity to develop company purchasing procedures and direct the activities and expansion of the purchasing department. This position requires either a B.S. or B.A. degree and experience in contract negotiations and administration. The job also will require experience in purchasing tooling and electronic and electro-mechanical parts for production.

Reply by resume to:
SYSTRONICS, INC.
415 W. Huron, Ann Arbor, Michigan 48103

DAIRY EMPLOYEES
THE FOLLOWING JOBS ARE OPEN FOR QUALIFIED EXPERIENCED EMPLOYEES IN OUR NEW AND MODERN DAIRY

- COTTAGE CHEESE MAKERS
- ICE CREAM FILLER AND FREEZER OPERATORS

We also have a limited number of openings for alert young men who want to become a part of the dairy industry. This is an excellent opportunity to get in on the ground floor for a secure position. Excellent starting pay and fringe benefits.

The Kroger Co. Dairy
12701 Middlebelt KE 2-7200
LIVONIA EXTENSION 270
AN EQUAL OPPORTUNITY EMPLOYER

EXPERIMENTAL MACHINIST
Experimental automotive engineering work. Permanent job. Requires at least 10 years experience in the all-around machining of experimental automotive parts.

Submit Resume or Apply in Person

AMERICAN MOTORS CORP.
14250 Plymouth Rd., Detroit, Mich. 48232
An Equal Opportunity Employer

AUTOMATIC PARTS WAREHOUSE WORKER
To start immediately. High school education and some experience preferred. Good starting salary and fringe benefits with chance for advancement.

Apply at:
AMERICAN MOTORS SALES Corp.
12727 Greenfield Road, Detroit
Or Call 493-2457
An Equal Opportunity Employer

ENGINEERS & DETAILERS
Electronic and mechanical. Progress with a young dynamic company producing quality stereo tape equipment.

Submit resume or call
QUIXONIC INC.
42105 Posliff
Plymouth, Mich. 48170
Att: Salaried Employment Mgr.
455-0210

GET A GREAT START!

USE OBSERVER WANT ADS TO GAIN EXTRA CASH THIS YEAR...

Your smartest resolution is to use Observer Classified Ads to bring in extra cash. Children grow, seasons change, tastes mature... and as these things happen, you leave behind worthwhile items you no longer want or need. Observer Want Ads put you in touch with people who are looking for these very things.

Start '68 off right! Go after the extra money that's waiting for you. Take a tour through your home and make a list of the good things no longer useful to you, but that still have value to someone else. Right now cash buyers are looking for things like skates, skis, sleds, hunting equipment, furniture, appliances, cameras, bikes, tools and much more. When you finish your list, just dial GA 2-0900 or 453-5500 and give it to the friendly, helpful Ad Writer who answers. That's all there is to it. Economical, too. A (15) word ad is only \$4.05 on the special Sunday-Wednesday Combination Plan.

Classified WANT ADS

4-1 Help Wanted, Male

BUYER
Experienced. Minimum 3 years in Industrial Purchasing of Electronic Components. College degree, however, would consider present senior level degree student.
Excellent company paid benefit program.
Salary commensurate with experience.
Send resume or apply in person, 10 a.m. to 11 a.m. or 2 to 3 p.m. Tues. thru Fri.

R.C.A. INDUSTRIAL & AUTOMATION PRODUCTS
41225 PLYMOUTH RD.
An equal opportunity employer

COLLEGE GRADS \$8,000—FEE PAID
Training program in all fields of industry. Age 21-30. Call Mr. Kennedy.
INTERNATIONAL PERSONNEL
477-8111
31628 Grand River

MAN FOR MECHANICAL WORK
• MUST HAVE TOOLS
• EXCELLENT WORKING CONDITIONS
• V.W. EXPERIENCE NOT NECESSARY
CALL OR SEE
BILL CLUGSTON
GREENE MOTORS
VOLKSWAGEN
34501 PLYMOUTH RD.
GA 5-5400

**DESIGNERS
DETAILERS
DIES-TOOLS
PRESSWELD
FIXTURES
MACHINE
DESIGNERS
PRODUCT
DESIGNERS**
All benefits including profit sharing plans. Permanent (over-time) positions with expanding organization. Nationally known.

LIVONIS ENGINEERING CO.
25315 Kean
DEARBORN CR 8-0200
(1 blk. W. of Telegraph—1 blk. S. of Michigan)

SALES INCOME FUTURE
You should investigate the great opportunities with Pitney-Bowes.
If selling is your field and challenge is your meat then consider that our average salesmen nationally exceed \$12,000 per year and our top 1% exceed \$16,000.
This, and a good future with a fine company is yours, if you can convince us you can sell. Call for an appointment, ask for Mr. Meyers.

Pitney-Bowes
TR 4-3900
8220 SECOND
an equal opportunity employer

SALESMAN
Degree helps. Highest compensation in field. Start \$8,400. Incentive plan after training. Expenses paid. Call Jim Rich.
• SNELLING & SNELLING
Personnel
353-6500

MAINTENANCE MECHANIC
Immediate opening for experienced mechanic. Machine repair, refrigeration or electrical skills desired. Training or experience in trouble-shooting on packaging equipment helpful.
Applicant must be willing to work any shift.
We offer good pay, stable employment and excellent benefits including profit sharing. Contact.

THE KROGER COMPANY DAIRY
KE 2-7200
12701 MIDDLEBELT RD., LIVONIA
An Equal Opportunity Employer

MEAT MEN
MINIMUM AGE 18
We are accepting applications for men who want to learn a trade and enjoy a secure financial future. This day shift job offers good wages and the following Company benefits and insurance:
• VACATION • LIFE
• RETIREMENT • SURGICAL
• HOSPITALIZATION
Apply in Person
KROGER CO.
12701 MIDDLEBELT LIVONIA
An Equal Opportunity Employer

PLUMBING INSPECTOR
City of Southfield Civil Service position, pay range annually \$7,732 - \$9,878. Liberal fringe benefits. Experience as Journeyman plumber or contractor required. Apply Room 208, Municipal Bldg., 26000 Evergreen Rd.

EXPERIENCED MEN
For Aircraft Gate work. New, modern, air conditioned shop with new equipment. Profit sharing, retirement plan, Blue Cross and other fringe benefits. 58 hour week. Openings in the following Classifications:
• GAGE MAKERS
• SURFACE GRINDERS
• MILL HANDS (Bridgeport)
• JIG BORE
• SHAPERS
• SHADOW GRAPH
Only experience. Apply in person. No telephone interviews.
DUNN TOOL CO.
33100 CAPITOL AVE.
LIVONIA

AIRPORT POWER PLANT ASSISTANT II
Location: Detroit Metropolitan Wayne County Airport.
Salary: \$9,297 per year (\$4.47 per hour).
Qualifications: Citizenship, residence in either Wayne, Oakland, Macomb, Washtenaw or Monroe Counties; under age 60; possess both a first class Refrigeration License and a High Pressure Boiler Operator's License (or higher license) issued by either the City of Detroit or Dearborn.
Send resume of experience, training and licensing, or call:
Board of Wayne County Road Commissioners
Personnel Office
708 City-County Building
Detroit, Michigan 48226
224-2036

FUTURE MANAGER
Full range training program. Excellent growth potential. \$5,100 move up. Call Tom Holley.
SNELLING & SNELLING
Personnel
353-6500

EXPERIENCED Bridgeport operators.
Also trainees for mill and drill. Good wages, steady employment. Apply at Quality Screw Products, 13335 Farmington Rd., Livonia.
OFFICE MANAGER
Take charge type who wants to grow with this expanding company. \$7,200. Call Tom Holley.
SNELLING & SNELLING
Personnel
353-6500

SALES TRAINER
\$7,000 up for experience. Best benefit. Growth company. Merit increases. Call Costa Quick!
SNELLING & SNELLING
Personnel
353-6500

PORTER WANTED. Burger King Restaurant, 29211 W. 7 Mile Rd. or call 477-8321

SALES TRAINER
Deluxe opportunity with potential to management, company car. Expenses paid. \$7,200. Mr. Cole.
SNELLING & SNELLING
Personnel
353-6500

DRAFTSMAN
Young man for small engineering dept. Anderson Brass Co. Phone VI 1-7700
SALESMAN
Part-time or full time. Up to 10% commission, selling cutting tools and abrasives to local manufacturers. Send resumes to Box 2950, care Observer Newspapers, 33425 Grand River, Farmington.

BRIDGEPORT OPERATOR
EXPERIENCED
SWEEPER
and
SHIPPING CLERK
Good Wages—Steady Employment
Apply at
QUALITY SCREW PRODUCTS, INC.
13335 FARMINGTON RD.
LIVONIA

FOOD SALES
College or experience not necessary. Established accounts. Metropolitan area. Expenses paid. Start \$6,300. Jim Rich.
SNELLING & SNELLING
Personnel
353-6500

FITTERS
Men for day and night shifts.
CUSTOM FABRICATORS
15720 Dale, Detroit
5 Mile-Telegraph Rds. Area

BURNERS
Electric eye machine operators. Day and night shifts. Start \$3.20 per hour.
CUSTOM FABRICATORS
15720 Dale, Detroit
5 Mile-Telegraph Rds. Area
YOUNG teenage boy to help with light work after school and Saturdays. Call evenings. 453-8928

SUPER MARKET MANAGERS ARE YOU UNHAPPY?
It will pay you to investigate our offer. Join Michigan's Fastest Growing Drug Chain. Earn top salaries. Finest fringe benefits. Fast advancement. Best of working conditions and locations. We require experience (you have it) and will train to our program. For personal interview call Mr. Ed in the A.M. 398-0400.
SALES TRAINER
Superb opportunity. National company. Top training, benefits, and future. \$7,200. Call Mr. Howe.
SNELLING & SNELLING
Personnel
353-6500

ADVERTISING
To handle Layout, Keyline, Production and Paste-up for monthly Offset magazine. Must be good at coordinating for small space ads. Some copy-writing ability helpful. Salary open. Excellent future. Call Scott Advertising & Publishing Co. BR 3-9000.
GENERAL ACCOUNTANT
Unhappy? Looking for new challenge? Must be ambitious! Fine future. Start \$11,000. Henry
SNELLING & SNELLING
Personnel
353-6500

EXPERIENCED MEN FOR AUTOMATION PLANT
• WELDER
• MACHINIST
• ASSEMBLER
Must be able to read blueprints. Apply in person:
CONDECO AUTOMATION, INC.
25820 NOVI RD.
NOVI
OUR MANAGERS MAKE FROM \$8,500 TO \$14,000
Why don't you join Michigan's Fastest Growing Drug Chain? Finest fringe benefit program. Fast advancement. Ideal working conditions and locations. Experience preferred. For personal interview write to Box 2948, Observer Newspapers, 33425 Grand River, Farmington 48024.
ESTIMATOR
For tool and die shop. To estimate and purchase. Must be fully qualified.
MARO PRECISION TOOL CO.
12400 Merriman Rd., Livonia
SALESMAN
Some experience helps. See industry. Expenses paid. Five figure potential. See Mr. Cole.
SNELLING & SNELLING
Personnel
353-6500

INSPECTORS DIE SETTER APPRENTICE DIE MAKERS
• Paid Hospitalization
• Profit Sharing Plan
• Pension Plan
• Plenty of Overtime
• Excellent Rates
• Steady Work
Apply
STAHL MANUFACTURING CO.
12282 Woodbine Ave.
Vicinity Plymouth - Telegraph Rds.

MEN 18 to 25 CAREER POSITIONS IMMEDIATE OPENINGS
Large International Company needs 10 men who desire permanent positions with opportunity for advancement.
Qualifications:
1. High School Graduate
2. Able to start immediately
3. Willing to work hard.
Salary \$139 to start. Call Mr. Sloan, 761-4917 Ann Arbor. 9 a.m. to 2 p.m.
TERRITORY REP. FOR NATIONAL COMPANY \$6,000 + BONUS
Personal use of company car. Training, advancement, excellent High School Grad. Call Mr. Della-Selva.
INTERNATIONAL PERSONNEL
17544 W. McNichols
537-3004
MECHANIC. Excavating contractor wants qualified mechanic to work on heavy equipment. Charles J. Rogers, Inc. Fred Gansley. WA 8-9200

MANAGEMENT TRAINEE
Early twenties, well educated. Sales experience helpful. This is a salaried growth position. Send resume or letter to attention G. Y. Masson.
KAISER JEEP SALES CORP.
200 N. Industrial Dr.
Plymouth 48170
WELDERS WELDER TRAINEES
Free instruction. We employ you in other capacity until qualified. Fully paid vacation. Blue Cross and Blue Shield, 9 paid holidays, pension plan.
Apply daily 8 to 5
PARAGON BRIDGE & STEEL
44000 Gd. River, Novi, Mich.
An Equal Opportunity Employer
WORKERS. No experience required. To be trained for nailing machine and saw operation. Steady year around work with good earnings for anyone who is not afraid of hard work and wants to get ahead. Apply 12900 Newburgh Rd., Livonia, Mich.

For our Livonia Location
LUMBERMEN
Experienced. Combination white pine man and Hi-Lo operator.
Yard Laborers
Experienced preferred but not necessary. Union scale and benefits; steady work. Call Mr. Gruebner.
ERB-RESTRICK CO.
644-5300
ROUGH carpenters. United Carpentry. 478-9666, after 5 p.m., 857-5288

MANAGER TRAINEE
\$7,200 and up. FEE PAID
8 National companies interviewing now for immediate openings. Call Mr. George.
INTERNATIONAL PERSONNEL
17544 W. McNichols
537-3004
TOOL & DIE MAKER JOURNEYMAN
58 hours per week.
Afternoon shift.
Liberal fringe benefits.
BATHEY MANUFACTURING COMPANY
100 S. Mill St., Plymouth
JIG MILL OPERATOR
A-1 man, top rate, all benefits.
MARO PRECISION TOOL CO.
12400 Merriman Rd. Livonia
Major Oil Co. in River Rouge area now taking applications for:
WAREHOUSEMEN
GARAGE MECHANICS
DRIVERS
Must have own transportation and be available for any shift. Excellent wages and benefits. Reply in detail to Observer Newspapers, Box 2936, 33425 Grand River, Farmington, Mich.
EX-SERVICE MEN
Wonder where to go? We specialize in placing Ex-Servicemen in career opportunities in all fields. Call Mr. Ferri.
INTERNATIONAL PERSONNEL
17544 W. McNichols
537-3004
YOUNG MAN, 18 years, wanted for evenings and weekends. Dan's Giant Submarine. 476-7054

EXPERIENCED BUMP MAN FOR METAL WORK
• EXCELLENT WORKING CONDITIONS
• PLENTY OF WORK
CALL OR SEE
BILL CLUGSTON
GREENE MOTORS VOLKSWAGEN
34501 PLYMOUTH RD.
GA 5-5400
BE PROUD \$9,400
Represent an international corporation with brand TV & magazine advertising. Top "100," respected world wide. Car plus expenses, full benefits. Call Mr. Lih, 474-7563.
INTERNATIONAL PERSONNEL
19046 Middlebelt 474-7210
"MECHANICAL ENGINEER"
Some experience helps. Degree not necessary if you know time study, quality control and material handling. Start \$8,400 - \$10,800. Call Mr. Geller. 272-7400.
METROPOLITAN PERSONNEL
16401 W. 8 Mile Rd.
CHEMIST
For factory quality control. Applicant should have 2 to 3 years College chemistry. Salary, medical insurance, retirement. Apply in confidence.
Northwest Chemical Co.
38521 Schoolcraft
Livonia
R. K. Smith
LATHE or Chuckler operator. Experience on aircraft parts. Call Quality Precision Products, Inc. 273-4048
SOMETHING SPECIAL
Sales Representative for leading firm. Some college preferred. Sales experience helpful. Salary to \$600 month, plus car and expenses. Call Mr. Near, Advance Personnel, 477-7080.
WATCH JOB SHOPPER. CHANNEL 9, SUN. 10 A.M.
LAYOUT DRAFTSMAN
Some experience or college preferred. Grow with solid company. Salary open. Call Mr. Egner, Advance Personnel, 477-7080.
WATCH JOB SHOPPER. CHANNEL 9, SUN. 10 A.M.
CONSULTANT
Successful employment agency is seeking mature person for Livonia branch. Previous agency experience preferred to consult applicants from weekly TV show. Will also consider someone with enthusiasm and imagination. Call Dan Mirtel, 477-7080.
WATCH JOB SHOPPER. CHANNEL 9, SUN. 10 A.M.
Stockboys
Immediate full time opening for neat appearing young men 18 to 20 years of age. Good starting salary and benefits. Please apply in person.
J.L. HUDSON
DOWNTOWN
14th Floor Employment Office
HOME IMPROVEMENT SALES
Aggressive, personable young man to be considered for Trainee position. Previous selling experience preferred. Knowledge of construction and building supplies helpful. 5 day, 40 hour week. Fine program of employee benefits. Apply in person. Employment office, 3rd floor.
HUDSON'S WESTLAND
Warren at Wayne Rds.
"CHEMIST"
Or M. E. as project leader on enamels, coatings, with opportunity to direct new production methods. Hi. 9 for hi. ability. FEE PAID. Call Jim Kennedy. 477-7080.
SNELLING & SNELLING
Personnel
353-6500
ACCOUNTANTS
CPA's for per-diem work, during tax season. Full time or part time.
Linden, Klain, Israel & Ross
WO 5-4600
DESIGNERS-DETAILERS
Automation company is seeking men for design and/or detailing work. Send resume or apply to:
CONDECO AUTOMATION, INC.
25820 Novi Rd.
Attn: Mr. K. Shaw
MANAGER TRAINEES
Large international corporation needs young men at least High School graduates and neat dressers. No experience necessary. Other openings for college grads. Call Mrs. Schueler.
INTERNATIONAL PERSONNEL
25250 W. 8 Mile 353-4150
AMBULANCE attendants and drivers. Full time. For appointment call 476-2501
SPOTTER-CLEANER. Master Service Cleaners, 27965 Grand River. GR 4-2812
YOUNG MEN
Recent college grads, needed to fill openings for national employer. Good pay, advancement potential, fringe benefits. No fee. Call Mrs. Daily.
INTERNATIONAL PERSONNEL
477-8111
31628 Grand River

WANTED furniture van operator. Local or long distance. For appointment call 427-6350

STOCKMAN
Young man with no service commitment and high school graduate to fill orders and handle finished stock. Benefits. Apply:
H.O. TRERICE CO.
1749 W. Lafayette
Detroit
ACCOUNTANTS
With public accounting experience. Excellent salary and fringe benefits, including Blue Cross, Health & Accident, and Life Insurance, plus inside garage parking.
Linden, Klain, Israel & Rose
WO 5-4600
AIRLINE TRAINEE \$5,000
Age 19-28. Excellent future. No experience necessary. Call Pat
INTERNATIONAL PERSONNEL
477-8111
31628 Grand River
SYSTEMS ANALYSTS & PROGRAMMERS
\$13,000. Fee paid. Degree necessary. Mr. Kennedy.
INTERNATIONAL PERSONNEL
477-8111
31628 Grand River
EXPERIENCED METAL TEMPLATE MAKERS
Apply at
WEAVER PATTERN & PLASTIC, INC.
25555 Glendale, Detroit
533-8800
ENGINEERS
I.E., M.E., E.E., Top notch Corporation. Great potential. Salary open. Call Mrs. Dailey
INTERNATIONAL PERSONNEL
477-8111
31628 Grand River
OFFICE MANAGER TRAINEE \$7,200—FEE PAID
National company needs office manager. Good growth potential. All benefits. Call Mrs. O'Reilly.
INTERNATIONAL PERSONNEL
477-8111
31628 Grand River
Sales Representative
Manufacturing branch of national firm desires Sales Representative with background in truck body or equipment sales. Send resume and salary requirements to P.O. Box 324, Novi, Michigan 48050.
COMPANY REP. TRAINEE \$6,000 PLUS CAR, NO FEE
Age 21-30. Some college preferred, no experience necessary. Call Mrs. Dailey.
INTERNATIONAL PERSONNEL
477-8111
31628 Grand River
YARD MAN for steel warehouse. Steady work plus overtime, fringes. Contractors Steel, 9533 Freeland, Detroit.

ACCOUNTANT \$7,200 UP
International Personnel Degree necessary. Pay more for experience. Call Mr. Kennedy.
INTERNATIONAL PERSONNEL
477-8111
31628 Grand River
SHORT ORDER COOK
DAY SHIFT
PALACE FINE FOODS
Restaurant
1507 ANN ARBOR RD.
PLYMOUTH
MECHANICS
M.G.-AUSTIN HEALEY
JAGUAR and DATSUN
5-DAY WEEK
Fringe Benefits, including Blue Cross.
BOB OWENS SALES
34043 Ford Rd. 722-3910
DISHWASHER
Mornings. Apply:
33219 Grand River
Himmelsbach's
Dining Room
MECHANIC
Truck and Car Preferred. Full Time.
Top Percentage Pay Plan.
Northville Dodge
127 Hutton, Northville
FI 9-0660
SALES TRAINEE
Good beginning for a career. Excellent salary plus car and expenses. College helps. Call Mrs. Wharnam.
INTERNATIONAL PERSONNEL
25250 W. 8 Mile 353-4150
DRAFTSMAN
Interested in joining research Company and working for top R & D Engineer on varied projects? \$7,200. Kent.
SNELLING & SNELLING
Personnel
353-6500
OFFICE MGR. TRAINEE \$7,200 — FEE PAID
Blue Chip company, plush executive atmosphere, profit sharing and salary incentive. Call Mrs. Shulman, 474-7210.
INTERNATIONAL PERSONNEL
SALES TRAINEE
National company has opening for a young Sales Trainee age 21 to 35. High School Graduate preferred. Excellent training program. Late model car required. Good starting salary plus commission. Also car allowance and expense. Many other fringe benefits. Call 868-5007, ext. 45 for appointment.
MARKETING REP. TRAINEE \$7,500
International corporation in business for 90 years needs a young man capable of learning professional sales technique with an aggressive and imaginative marketing team. Company offers an extensive and hardhitting training program. Car & expenses plus full benefits. Call Miss Lawrence.
INTERNATIONAL PERSONNEL
19046 Middlebelt 474-7210
BILLING CLERK
Over 30 Accurate Typist. Good at figures. Fringes. Moving to Livonia. Contractors Steel, 9333 Freeland, Detroit.
TIRE Servicemen. Experience preferred but will train. Applications also being taken for Re-Cap plant. 437-1787
FEE PAID
Applications Engineer \$11,000 Industrial Engineer ... Open Sales Engineer, Automotive ... \$15,000+ Programmers & Analysts Open Dispatcher ... To \$7,200 Sales Manager, Food Background To \$14,000 Brokerage Rep, college ... To \$10,000 Assist. Analyst ... \$9,000+ Supervisor, keypunch—shift ... \$6,600
Other Positions Available
Tab Operators ... To \$650 Clericals, Industrial Engineering firm ... \$515+ Field Rep, car furnished ... \$577 General office, young ... \$375 Time Study ... To \$700
ALLIS-JOHNSON PERSONNEL
15195 Farmington Rd. at 5 Mile 425-3000
PUBLIC RELATIONS TRAINEE
Car & expenses. Extensive public contact with unlimited potential. Daily association with upper management people. Call Mr. Reinhardt.
INTERNATIONAL PERSONNEL
19046 Middlebelt 474-7210
INSPECTOR
Experience in inspection of precision parts. Use all gage tools. Fine company. See Frost.
SNELLING & SNELLING
Personnel
353-6500
MARKETING TRAINEE \$8400
Car, No Fee. Some college preferred. National growth corporation. Call Mr. Fry.
INTERNATIONAL PERSONNEL SERVICE
851-1050 JO 6-2562
INSIDE SALES
Nite student o.k. \$6,000. Good starting job. Can go to outside sales with high earnings. Call Mr. Howe.
SNELLING & SNELLING
Personnel
353-6500
DIE MAKERS
58 hour week, steady days, benefits.
C & L TOOL & ENGINEERING CO.
32900 CAPITOL
Near Farmington & Plymouth Rds.
OFFSET strippers with color experience needed. Call 835-4040
MALE kitchen help for Northville Pizzeria. Call after 4 p.m. 349-0656

MARKETING REP. TRAINEE \$7,500
International corporation in business for 90 years needs a young man capable of learning professional sales technique with an aggressive and imaginative marketing team. Company offers an extensive and hardhitting training program. Car & expenses plus full benefits. Call Miss Lawrence.
INTERNATIONAL PERSONNEL
19046 Middlebelt 474-7210
BILLING CLERK
Over 30 Accurate Typist. Good at figures. Fringes. Moving to Livonia. Contractors Steel, 9333 Freeland, Detroit.
TIRE Servicemen. Experience preferred but will train. Applications also being taken for Re-Cap plant. 437-1787
FEE PAID
Applications Engineer \$11,000 Industrial Engineer ... Open Sales Engineer, Automotive ... \$15,000+ Programmers & Analysts Open Dispatcher ... To \$7,200 Sales Manager, Food Background To \$14,000 Brokerage Rep, college ... To \$10,000 Assist. Analyst ... \$9,000+ Supervisor, keypunch—shift ... \$6,600
Other Positions Available
Tab Operators ... To \$650 Clericals, Industrial Engineering firm ... \$515+ Field Rep, car furnished ... \$577 General office, young ... \$375 Time Study ... To \$700
ALLIS-JOHNSON PERSONNEL
15195 Farmington Rd. at 5 Mile 425-3000
PUBLIC RELATIONS TRAINEE
Car & expenses. Extensive public contact with unlimited potential. Daily association with upper management people. Call Mr. Reinhardt.
INTERNATIONAL PERSONNEL
19046 Middlebelt 474-7210
INSPECTOR
Experience in inspection of precision parts. Use all gage tools. Fine company. See Frost.
SNELLING & SNELLING
Personnel
353-6500
MARKETING TRAINEE \$8400
Car, No Fee. Some college preferred. National growth corporation. Call Mr. Fry.
INTERNATIONAL PERSONNEL SERVICE
851-1050 JO 6-2562
INSIDE SALES
Nite student o.k. \$6,000. Good starting job. Can go to outside sales with high earnings. Call Mr. Howe.
SNELLING & SNELLING
Personnel
353-6500
DIE MAKERS
58 hour week, steady days, benefits.
C & L TOOL & ENGINEERING CO.
32900 CAPITOL
Near Farmington & Plymouth Rds.
OFFSET strippers with color experience needed. Call 835-4040
MALE kitchen help for Northville Pizzeria. Call after 4 p.m. 349-0656

SHAPER AND MILL HANDS
58 hour week, steady days, benefits.
C & L TOOL & ENGINEERING CO.
32900 Capitol
Near Farmington & Plymouth Rds.
BUMPER
Must be experienced. New car dealer. Have more work than we can handle. Top earnings and working conditions. Hospitalization, retirement plan.
Call KE 7-4640
BOB DUSSEAU
Lincoln-Mercury
32411 Grand River
FACTORY WORKERS
By day or week. Warehousemen, Assemblers, Machine operators, Material Handlers, Platers, Welders, Common Labor, etc. Report any day after 6 A.M.
WE PAY EVERY DAY
EMPLOYERS Temp. Service
26117 Grand River 533-9330
SALESMAN INDUSTRIAL
Chemical or Science Degree preferred. Sales oriented. \$12,000 range. CALL Tom Brown.
SNELLING & SNELLING
Personnel
353-6500
AUTO SALESMAN
New car dealer must expand force to take care of increased sales activity. We are getting ready for our new location and building. LOOKING for men 25-45. We will train you. Guarantee, demo plan, many other benefits.
Call Ken Hansen
KE 7-4640
BOB DUSSEAU
Lincoln-Mercury
32411 Grand River
PROGRAMMER
Must have experience on job. Console 1440 operation. Salary \$6,600-plus. See Al Wood Today!
SNELLING & SNELLING
Personnel
353-6500
Auto Mechanics
New car dealer has opening for general mechanic. We are loaded with work. Top earnings, hospitalization, retirement plan.
KE 7-4640
BOB DUSSEAU
Lincoln-Mercury
32411 Grand River
APPRENTICE TOOL MAKER
Earn and Learn. Fine Company. High school Diploma. Over-time. Shop Math. Benefits. Call Frost.
SNELLING & SNELLING
Personnel
353-6500

HOUSE HUNTING?
Read The Observer Classified Want Ads First To Find The Perfect Home For Your Family
To find the right home in the right location ... and at the right price ... just look over the "Homes for Sale" listings on these pages. Browse through the Observer marketplace of home values and get acquainted with the dependable firms with whom you'll enjoy doing business.
You'll save time, plus wear and tear on your shoe leather, when you pre-shop for your home in the Observer Classified Want Ads. Start now!

Classified WANT ADS
WEDNESDAY & SUNDAY

4-1 Help Wanted, Male

MACHINE REPAIR Machinist. R. O. Weber. Maintenance. 12025 Woodbine. KE 3-1990

ANOTHER TAB MAN Needed for data processing center. Some experience helps to get started. Call Mr. Cook Now. SNELLING & SNELLING Personnel 353-6500

GREENHOUSE Help wanted. Apply to: Greenhouse, 28050 Haggerty, Farmington. 474-8355

BOOKKEEPER ... OFFICE MANAGER. \$6,000 up. Top growth company. Full benefits. Call Mr. Costa, SNELLING & SNELLING Personnel 353-6500

MAINTENANCE MAN Experienced. Also young man for maintenance training. Good working conditions, excellent fringe benefits. Amelia, Plymouth. An equal opportunity employer.

TRAINEE Best firm training exceptional, honest young man for exciting career. \$6,000 car and expenses. College helps. Call John Daley. SNELLING & SNELLING Personnel 353-6500

FULL TIME help wanted for retail pet business. Apply at Adam's Pet Shop, 27300 Plymouth Rd.

OFFICE MANAGER Some college. Bookkeeping or accounting. Supervise office staff. \$7,800+. Phone Mr. Al Wood. SNELLING & SNELLING Personnel 353-6500

TRUCK DRIVER for furniture Van. Warehouse man. Full time steady job. Gardner Furniture Co., 30850 Plymouth Rd.

INDUSTRIAL SALES Detroit Area. Immediately. Start \$7,800 minimum. More for experience. Some college help. Salary, car, expenses. Mr. Brown. SNELLING & SNELLING Personnel 353-6500

LINOLEUM MECHANIC MUST be A-1. Above union scale for right man. All inquiries kept confidential. 255-1078

STOP REAL ESTATE SALESMEN 75% to You from every dollar you bring into the office. Start the new year off right, as an independent salesman in one of our modern offices in Livonia or Redford. Don't miss this chance of a life time. We are members of Multi-list and have REALTOR service. Call Dick Cutright at KE 7-6808.

HARTFORD REALTY DRUG CLERK days, experienced, over 18. Delivery, stock, Lighthouse Drugs, 7336 Middlebelt Rd. GA 7-7880

MICHIGAN BELL HAS IMMEDIATE OPENINGS FOR

- Linemen
- Telephone Installers
- Electrical Technicians

Experienced and inexperienced men who are 18 or older and meet our qualifications, will be considered for jobs located throughout the Detroit and suburban areas. Qualified men will be fully trained at company expense. Full pay while in training. If interested, apply now Monday thru Friday 8:30 a.m.-5 p.m. at:

Room A 172, 1365 Cass Detroit

MICHIGAN BELL Part of the Nationwide Bell System An Equal Opportunity Employer

SALESMEN WANTED Openings for 2 full time Real Estate Salesmen, with the Northwest office of Michigan's leading Real Estate firm, Elsie Realty. One of the nation's top training programs with individual supervision. For interview call Mr. Elsie today at BR 3-0100.

WANT AD CLASSIFICATIONS

Accrue For Rent	5-8	Income Property	2-3
Antiques	5-9	Insurance, General, Home	1-4
Apartment For Rent	2-8	Insurance, Motor	7-8
Auction Sales	5-10	Legal Notices	1-6
Automobiles	7-7	Livestock & Poultry	6-3
Auto Parts, Service	7-3	Living Quarters to Share	3-1
Auto Rentals, Leasing	7-4	Misc. For Rent	2-3
Auto Wanted	7-2	Misc. For Sale	2-4
Bicycles	6-7	Mobile Homes	7-2
Boats & Motors	5-4	Money To Loan	2-1
Building Materials	5-4	Money Wanted	2-1
Business Opportunities	2-12	Mortgages & Land Contracts	2-1
Business & Office Equipment	5-4	Motorcycles & Scooters	7-1
Campers & Trailers	7-2A	Musical Instruments	5-13
Card of Thanks	1-1	Out-of-Town Property	2-4
Cemetery Lots	1-1	Personal	1-2
Child Care	1-12	Pet Services	6-4
Commercial, Industrial	2-3	Real Estate	2-1
Deaths Notices	1-2	Real Estate For Sale	2-1
Duplicates For Rent	2-3	Real Estate Wanted	2-1
Duplicates For Sale	2-2	Rooms For Rent	2-1
Education, Instruction	5-4	Services Offered	6-14
Employment Agencies	4-4	Situations Wanted, Female	5-14
Farm Equipment, Supplies	5-2	Situations Wanted, Male	4-8
Farm For Sale	5-1	Situations Wanted, Male, Female	4-7
Farm Produce	6-1	Special Notices	1-8
Furniture Directories	1-3	Trade or Sell	5-3
Halls For Rent	4-1	Transportation	1-11
Help Wanted, Female	4-1	Wanted, Real Estate	2-11
Help Wanted, Male	4-1	Wanted To Buy	5-12
Help Wanted, Male & Female	4-1	Wanted To Buy, Auto	5-12
Hobbies & Supplies	5-1	Wanted To Rent, Home	3-13
Homes For Rent	3-4	Wanted To Rent, Misc.	3-14
Homes For Sale	3-4	Wanted To Rent, Home	3-11
Houses & Ponds	6-4	Wearing Apparel	6-2
Household Goods	6-1		
Household Pets	5-11		
In Memoriam	1-4		

4-1 Help Wanted, Male

LOOKING AROUND? A few minutes invested by you could result in having many job offers by national firms, almost immediately. Either come in or call for an appointment to see one of our professional Personnel Consultants today.

INTERNATIONAL PERSONNEL 31628 Grand River 477-8111

BARTENDER, full time. No experience necessary. Older man preferred. Private organization. GR 4-0887

4-2 Help Wanted, Female **COLOR PROCESSING WILL TRAIN**

Learn many interesting jobs related to color film processing. 40 hour week, top wages; company benefits. Call for appointment.

Ramshaw Photo, Inc. **TE 4-7515**

ASSISTANT BOOKKEEPER Accounts payable, payroll, typing, etc. Seasonal, approximately March to June. Located in Livonia. Must have own transportation. Call 962-1353.

LUNCHEON WAITRESS For executive dining room. 5 days per week, 4 hours per day. Call 427-2000, ext. 329, between 4-5 p.m. only.

WAITRESSES wanted, good wages. Apply in person. Uncle John's Pancake House, 10001 Telegraph, Detroit.

BOOKKEEPER, full charge. Company moving. Schoolcraft and Pershing area. \$500, no fee. Renee Perkins Personnel, 13527 Grand River. VE 6-5070

WAITRESSES, 18 or older. Full time. 31410 Ford Rd., Garden City. 427-9075

DICTAPHONE OPERATOR Experience preferred. A pleasant office and excellent benefits.

WILLIAMS SERVICES, INC. 444-1516 353-1030

GIRLS! WOMEN! JOBS! Don't let your skills be dormant—put them to use. Call me if experienced in bookkeeping. Mrs. Dailey.

INTERNATIONAL PERSONNEL 477-8111 31628 Grand River

WAITRESSES CASHIERS HOSTESSES Have openings for good experienced girls on both shifts. Good wages, excellent tips, fringe benefits. Call

TREASURE HOUSE Of Fine Foods 31220 Grand River, Farmington at Orchard Lake Rd.

COMPUTER-FLEXOWRITER Experienced. Friedland Operator. For Order and Billing. Department in N.W. Section. Call Miss Johnson 444-1066

Suburban Jobs Immediate openings for stenographers, typists, bookkeepers, and general office—experienced and beginners—in the Farmington, Livonia, Plymouth and Redford areas. Many fee paid. Call Mrs. Allen, GR 4-5401. B & B Personnel.

RECEPTIONIST DOCTOR'S OFFICE—\$325 Intelligent girl with warm personality to handle reception and appointment desk for Wayne doctor. Must type. He prefers girl, 25-40, who enjoys meeting people. See Dorothy Day Personnel, 13724 Michigan Ave., Dearborn, or call LU 4-6440.

ACCOUNTING TRAINEE \$433 No experience necessary. Must be good, well figure & have high school bookkeeping. Call Miss Lawrence. INTERNATIONAL PERSONNEL 19046 Middlebelt 474-7210

ALTERATIONS Full time hours available. Experienced in ladies fashions, alterations for Fashion Dept.

PERSONNEL OFFICE **Montgomery Wards** 29501 Plymouth Rd. Livonia

Wonderland Shopping Center TYPIST, Farmington area. Excellent company and benefits. \$350. Renee Perkins Personnel, 13527 Grand River. VE 6-5070

EXPERIENCED Typist: Part time for ad agency. BR 3-6028

MATURE Baby-sitter, light housework, school age children; week-end only. 281-2028

TYPIST-RECEPTIONIST: North-west area. Pleasant working conditions. \$350, no fee. Renee Perkins Personnel, 13527 Grand River. VE 6-5070

BAYSITTER, Garden City area. 3 day, 3 p.m.-6 p.m. Call 425-8789

GENERAL OFFICE, Northland area. Excellent company and benefits. Diversified work. \$400-\$425. No fee. Renee Perkins, 13527 Grand River. VE 6-5070

4-2 Help Wanted, Female

RECEPTIONIST LEARN PBX \$325 Company will train girl, 18 up, to operate small PBX and handle reception desk where she will meet and greet clients. Must type and have good appearance. NO FEE as employer will pay it. See Dorothy Day Personnel, 18210 Grand River, near Southfield or call VE 8-3138.

SECRETARY GIRL FRIDAY Experienced, shorthand, age 25-40. Northwest 5 girl office. Salary open. 537-8750

PRACTICAL NURSES Immediate vacancies for licensed Practical Nurses. Salary ranges from \$428.04 to \$497.64 monthly depending on experience and education. For interview contact Personnel Office, Plymouth State Home, 453-1500.

MIDDLEBELT and Joy Road. Modern real estate office needs alert girl or woman. General office work, good typing skills. Experience helpful but not essential. Will train. Call 425-6033

BABY SITTER live-in. Your own T.V. and stereo. Prefer unwed expectant mother. After 5 p.m. 725-3535

MOTHERS HELPER for teacher's home. Live-in own room with T.V. Must love children, ages 2 & 4. Non-smoker. References. 353-8151

RELIABLE Mature woman to baby sit in my home. Own transportation. Warren-Merriman area. Call after 5 p.m. 425-8088

CITY OF LIVONIA Librarian I...\$7,259-\$7,758 Secretary III...\$6,011-\$6,884 Apply Civil Service Commission 33110 Five Mile Road 421-2000, Ext. 288

LOOKING FOR GLAMOR AND EXCITEMENT? Sharp girl to work advertising, dealing with celebrities and television. Good typing. \$475 month. Fee paid. Call Mrs. Swanson. Advance Personnel, 477-7080.

WATCH JOE JOHNSON, CHAN- NEL 9, SUN, 10 A.M.

TYPIST and filing for 8 girl office. Many benefits. Prefer experience. Carson Pike Scott, 12810 Southfield Road, Detroit. 273-9080

DRAPERY work store has openings for pleaters on custom drapes. KE 5-6555

Accepting Applications for CASHIERS Part time—21 or over or mature woman in need of extra income to augment pension or etc. Must have own transportation.

Apply in Person **MAI-KAI THEATRE** 33330 PLYMOUTH RD. CORNER FARMINGTON RD.

RELIABLE lady for housecleaning, 1 day per week. Own transportation. Northville area. GR 4-4350

AUTO BILLER Experienced preferred, fringe benefits. Tennyson Chevrolet, 28570 Plymouth Rd., Livonia. 425-6000

INSURANCE Home Insurance Package experience. Light typing. Excellent benefits. Fee Paid. WILLIAMS SERVICES, INC. 444-1516 353-1030

AIRLINE TRAINEE Age 19-28. Excellent future, no experience necessary. Call Mr. Kennedy.

INTERNATIONAL PERSONNEL 477-8111 31628 Grand River

DAY SHIFT LPN Knows medicine for extended care center. Presbyterian Village, Six Mile Rd., just West of Telegraph. 531-6875

2 Waitresses 1 for afternoon, 1 for mid-night shift. Palace Fine Foods Restaurant 1507 Ann Arbor Rd. Plymouth

"DREAM JOB" \$350 No typing — just a nice smile! This position won't wait. See Alice Lane. Office: Hurry! 272-7400.

METROPOLITAN PERSONNEL 16401 W. 8 Mile Rd.

ALTERATIONS Full time hours available. Experienced in ladies fashions, alterations for Fashion Dept.

PERSONNEL OFFICE **Montgomery Wards** 29501 Plymouth Rd. Livonia

Wonderland Shopping Center TYPIST, Farmington area. Excellent company and benefits. \$350. Renee Perkins Personnel, 13527 Grand River. VE 6-5070

EXPERIENCED Typist: Part time for ad agency. BR 3-6028

MATURE Baby-sitter, light housework, school age children; week-end only. 281-2028

TYPIST-RECEPTIONIST: North-west area. Pleasant working conditions. \$350, no fee. Renee Perkins Personnel, 13527 Grand River. VE 6-5070

BAYSITTER, Garden City area. 3 day, 3 p.m.-6 p.m. Call 425-8789

4-2 Help Wanted, Female

SECRETARY \$400 + Excellent opportunity and benefits. More money, if good work experience. SNELLING & SNELLING Personnel 353-6500

RECEPTIONIST INKSTER \$300 A little office experience and light typing will qualify you for interesting job, handling reception desk for Inkster firm. Age 19 up. See Dorothy Day Personnel, 18210 Grand River, near Southfield or call VE 8-3138.

TEMPORARY JOBS in your area. Shorthand, Typing, Filing, Telephone, Dictaphone, Statistical, Bookkeeping, Adding Machine, Key Punch, Computer, and General Office. Age 18 to 65. LIVONIA421-7641 DEARBORN565-8010 WITT SERVICES, INC. 22148 Michigan, Room 305

HOUSEKEEPER, 5 days a week. 6 Mile-Farmington Rd. area. Two school-age children. 722-9130

GENERAL OFFICE Young girl for General Office. Must have good phone personality. Includes typing and filing. Call Mrs. Miller. LANGLOIS CORP. 12730 Arnold Detroit KE 8-2180

TEACHER needs a reliable baby-sitter, light housekeeping. Your transportation. Schoolcraft and Levan area. 425-3970

BEGINNER SPOT \$300 File, type some. More skill more chance to advance. Merit raises, good benefits. L. Lewis. SNELLING & SNELLING Personnel 353-6500

HOUSEKEEPER, full time. 6 Mile-Farmington Rd. area. 2 school-age children. 722-9130

FILE CLERKS Mature person to take charge of our central file unit. Excellent opportunity for one who likes to work alone with minimum of supervision. Excellent working conditions.

For information or appointment call Personnel Dept., 476-9000, 9 a.m.-4 p.m. daily.

Alexander Hamilton Life Insurance Co. of America 12 Mile and Farmington Rds. Farmington

MIDDLEBELT and Cherry Hill. Mature baby-sitter for 2 school-age children. 3 days, 7:30 to 5:30. Must be dependable. Your transportation. After 6 p.m. 425-8032

LADY Front Desk Registration and Telephone Answering Full Time—5-Day Week Apply

QUALITY COURT HINES PARK MOTEL 37001 Ann Arbor Rd. at Plymouth Rd.

FASHION SHOW directors wanted. No investment, earn \$4-\$6 per hour. Call Ann. 537-7736

SECRETARY Confidential secretary for oil company executive. Good typing and shorthand essential. Mature individual with similar experience desired. Pleasant working conditions, good salary and benefits. Company located in Northwest Detroit. Apply Mr. Tom Martin, VE 8-5800.

ATTENTION wives and mothers: Earn \$4 to \$5 an hour part time selling. No canvassing, no delivery. Call necessary. 538-5952 or 534-7213

EXPERIENCED BOOKKEEPER Apply in person: DOWNRIVER PACKAGING 4301 Little Rd., Wayne (at Michigan Ave.)

"SECRETARY FOR V.I.P. \$500" Posh office needs secretary. Must be good at shorthand and typing. Can be mature. Call Jill North. 272-7400.

METROPOLITAN PERSONNEL 16401 W. 8 Mile Rd.

CLERICAL \$347 Like to work around salesmen! Here is the job for a fast and accurate typist. Call DEI NOW.

SNELLING & SNELLING Personnel 353-6500

HAWTHORN CENTER Announces Immediate job openings for REGISTERED NURSES

—To qualify you must enjoy working with children. —Be able to work in a creative informal atmosphere. —Want to participate in a well defined multi-discipline treatment program for emotionally disturbed children. —Be available for full time employment (4 days per week acceptable). —New graduates welcome, no previous experience necessary. —Orientation program and continuing in-service training for all staff. —Excellent State Civil Service fringe benefits. —Current salary ranges: Staff nurse—\$6.15 to \$6.89 per month with substantial increases expected for July, 1968. Inquire: Director of Nursing,

HAWTHORN CENTER 18471 Haggerty Rd. Northville, Michigan 48167 Phone: FI 9-3000, Ext. 234 (8 a.m. to 4:30 p.m.)

4-2 Help Wanted, Female

SECRETARY \$400 + Excellent opportunity and benefits. More money, if good work experience. SNELLING & SNELLING Personnel 353-6500

RECEPTIONIST INKSTER \$300 A little office experience and light typing will qualify you for interesting job, handling reception desk for Inkster firm. Age 19 up. See Dorothy Day Personnel, 18210 Grand River, near Southfield or call VE 8-3138.

TEMPORARY JOBS in your area. Shorthand, Typing, Filing, Telephone, Dictaphone, Statistical, Bookkeeping, Adding Machine, Key Punch, Computer, and General Office. Age 18 to 65. LIVONIA421-7641 DEARBORN565-8010 WITT SERVICES, INC. 22148 Michigan, Room 305

HOUSEKEEPER, 5 days a week. 6 Mile-Farmington Rd. area. Two school-age children. 722-9130

GENERAL OFFICE Young girl for General Office. Must have good phone personality. Includes typing and filing. Call Mrs. Miller. LANGLOIS CORP. 12730 Arnold Detroit KE 8-2180

TEACHER needs a reliable baby-sitter, light housekeeping. Your transportation. Schoolcraft and Levan area. 425-3970

BEGINNER SPOT \$300 File, type some. More skill more chance to advance. Merit raises, good benefits. L. Lewis. SNELLING & SNELLING Personnel 353-6500

HOUSEKEEPER, full time. 6 Mile-Farmington Rd. area. 2 school-age children. 722-9130

FILE CLERKS Mature person to take charge of our central file unit. Excellent opportunity for one who likes to work alone with minimum of supervision. Excellent working conditions.

For information or appointment call Personnel Dept., 476-9000, 9 a.m.-4 p.m. daily.

Alexander Hamilton Life Insurance Co. of America 12 Mile and Farmington Rds. Farmington

MIDDLEBELT and Cherry Hill. Mature baby-sitter for 2 school-age children. 3 days, 7:30 to 5:30. Must be dependable. Your transportation. After 6 p.m. 425-8032

LADY Front Desk Registration and Telephone Answering Full Time—5-Day Week Apply

QUALITY COURT HINES PARK MOTEL 37001 Ann Arbor Rd. at Plymouth Rd.

FASHION SHOW directors wanted. No investment, earn \$4-\$6 per hour. Call Ann. 537-7736

SECRETARY Confidential secretary for oil company executive. Good typing and shorthand essential. Mature individual with similar experience desired. Pleasant working conditions, good salary and benefits. Company located in Northwest Detroit. Apply Mr. Tom Martin, VE 8-5800.

ATTENTION wives and mothers: Earn \$4 to \$5 an hour part time selling. No canvassing, no delivery. Call necessary. 538-5952 or 534-7213

EXPERIENCED BOOKKEEPER Apply in person: DOWNRIVER PACKAGING 4301 Little Rd., Wayne (at Michigan Ave.)

"SECRETARY FOR V.I.P. \$500" Posh office needs secretary. Must be good at shorthand and typing. Can be mature. Call Jill North. 272-7400.

METROPOLITAN PERSONNEL 16401 W. 8 Mile Rd.

CLERICAL \$347 Like to work around salesmen! Here is the job for a fast and accurate typist. Call DEI NOW.

SNELLING & SNELLING Personnel 353-6500

HAWTHORN CENTER Announces Immediate job openings for REGISTERED NURSES

—To qualify you must enjoy working with children. —Be able to work in a creative informal atmosphere. —Want to participate in a well defined multi-discipline treatment program for emotionally disturbed children. —Be available for full time employment (4 days per week acceptable). —New graduates welcome, no previous experience necessary. —Orientation program and continuing in-service training for all staff. —Excellent State Civil Service fringe benefits. —Current salary ranges: Staff nurse—\$6.15 to \$6.89 per month with substantial increases expected for July, 1968. Inquire: Director of Nursing,

HAWTHORN CENTER 18471 Haggerty Rd. Northville, Michigan 48167 Phone: FI 9-3000, Ext. 234 (8 a.m. to 4:30 p.m.)

4-2 Help Wanted, Female

SECRETARY \$400 + Excellent opportunity and benefits. More money, if good work experience. SNELLING & SNELLING Personnel 353-6500

4-2 Help Wanted, Female

SALESWOMEN WANTED
Opportunities for 2 full time Real Estate Saleswomen, with the National Office of Michigan's leading Real Estate firm, Elisea Realty. One of the nation's top training programs with individual supervision. For interview call Mr. Elisea today at BR 3-0100.

RECEPTIONIST \$400 Meet visitors plus varied other duties. Very boring. Call Mrs. Allen, B & B Personnel. GR 4-3401.

EXPERIENCED Hair Stylist Guarantee good future. For Redford area. Call 261-3572 or 227-2225.

ADULT HELP to work in dairy store. Some responsibility. Northland area. Ask for Miss De Marco between 9 a.m.-12 noon. 357-3290.

AIRLINES \$500
If you are interested in public contact, expense account and an exciting career, call JEANNIE 255-1340.

A&A PERSONNEL
STENO-RECEPTIONIST and general office. Livonia. For Redford area. Call 261-3572 or 227-2225.

GO-GO GIRLS 464-1382

SECRETARY Shorthand, 100 typing. 80% chance for advancement. Begin \$94 a week. Call Mrs. Jan. 364-4266.

BABYSITTER Live in more for than wages. Plymouth & Wayne area. Call 333-5983.

EXECUTIVE SECRETARY
Top level position. Be right-hand assistant to air lines executive. \$600. Call Pat Hall. SNELLING & SNELLING Personnel 353-6500.

DISPATCHER Full or part time. Must know Plymouth area. Apply 438 N. 3rd St., Plymouth.

COUNTER Lady Joy View Meat Market. 2322 Joy Rd. near Telegraph.

RESPONSIBLE Elderly lady for babysitting. Plymouth, Southfield area. Call weekends after 6:30 p.m. YE 5-3966.

\$\$\$ CAN BE YOURS
A few hours spent in friendly conversation showing AVON COSMETICS will provide a good income. For interview call TR 2-4120.

EXPERIENCED Woman Housekeeper. Live-in. 3 days a week. Home on Lake Bloomfield area. Home on Lake Bloomfield area. Home on Lake Bloomfield area.

DENTAL ASSISTANT experienced. 25-45. Must be healthy, energetic and enthusiastic. Highly professional office awaits team member. All replies confidential. 476-0540.

WAITRESS wanted. experienced. 5 p.m. to 2 a.m. Some grill cooking. Top wages. NA 6-9097.

SECRETARY
FEE PAID. Be gal Friday to be sales director if you type well. Lite shorthand. \$448. Call Joan.

SNELLING & SNELLING Personnel 353-6500

4-2 Help Wanted, Female

GIRLS CAREER TRAVEL
Can place 5 neat single girls, 18-23 to travel as Publisher's Representative to California, Hawaii, U.S.A. and return with chaperoned business group. Company transportation furnished. \$327 per month to start. Leave immediately. No experience. We train. Call Mrs. Davenport for appointment. 833-8282, Detroit, 10.5 p.m.

RESPONSIBLE mature woman to care for good baby and 5-year-old kindergarten girl. 5 days per week. Lowly home, light duties. Good salary. Only knowledge of typing. Transportation. References. Call for appointment. 349-2380.

LOOKING for a future? An ideal place to work. Needs an aggressive young lady for secretary to advertising manager. Good office skills required. \$100 start. Free. Call Reliable Personnel. 962-7738.

RADIO OPERATOR
Woman to train, afternoon shift. Own transportation. 8 Mile-Middlebelt area. 6 days week including Sunday. Permanent position. 474-8043 after 6 p.m.

WOULD YOU BELIEVE that 2 plus 2 equals \$400? Bookkeeping skills help. Call Sue NOW. Snelling & Snelling Personnel. 353-6500.

JANUARY GRADS \$312 earn and learn. Use just typing to get ahead. Top company needs you. Carol, Snelling & Snelling Personnel. 353-6500.

SECRETARY \$175. Polished, alert lady to be right hand to busy executive. Diversified Carol, Snelling & Snelling Personnel. 353-6500.

KEY PUNCH OPERATORS
CLERK-TYPISTS
STENOS
AT MICHIGAN BELL

Appreciate the wide opportunities and the training in rewarding jobs. Lots of interesting clerical jobs with fine futures are available now—whether you are just beginning in or returning to the "World of Work" for maybe you'd like a change? High school graduates preferred. APPLY NOW between 8:30 A.M. and 5 P.M. Monday thru Friday at:

Room A-172, 1365 Cass, Det. 10515 Northlawn, Detroit
Room S-101, Service Center, 23500 Northwestern Hwy., Southfield (Enter on Southfield north of 9 Mile Rd.)
21930 Michigan Ave., Dearborn

MICHIGAN BELL
Part of the Nationwide Bell System
An Equal Opportunity Employer

4-2 Help Wanted, Female

STENOGRAPHERS and TYPISTS
Temporary jobs in your area. Work 2-3 Days a week, a week or two, a month or all year.
LIVONIA 421-7461
DEARBORN 565-8010
WITT SERVICES, INC.
22148 Michigan, Room 305

GAL FRIDAY Mature gal for general office duties. Only a flair for figures and average typing needed. \$450 Fee Paid. Archer Personnel. 358-1700

YOUNG LADY OVER 40 TO \$7500
PERSONNEL INTERVIEWER
Public contact experience necessary. Excellent potential. Call Mrs. Thomas, 17544 W. McNichols 537-3004
INTERNATIONAL PERSONNEL

CUSTOM RELATIONS Do you like working with the public? Top company needs sharp gal for this exciting job. No typing. \$400. Archer Personnel. 358-1700

RECEPTIONIST \$300 Fee paid. Be your own boss for this NW company. Only knowledge of typing required. Archer Personnel. 358-1700

RECEPTIONIST \$340
"Hello girl" spot with leading firm! Average typing. Pat Hall.

SNELLING & SNELLING Personnel 353-6500

TELEPHONE order Clerk Only lite typing needed for this fun job. Good benefits. Salary is good. Archer Personnel. 358-1700

IF ACCOUNTING is your field, this CPA located in the NW area is anxious to train you for a great future. \$500. Will consider paying your fee. Archer Personnel. 358-1700

GENERAL OFFICE CLERKS
18 and up. Must type 40 W.P.M. Call Mrs. Thomas. 537-3004.
17544 W. McNichols
INTERNATIONAL PERSONNEL

SECRETARY Real estate firm needs sharp gal for front desk spot. \$450+. Call Nora. Snelling & Snelling Personnel. 353-6500

RECENT graduate desired for full time file clerk. All fringes, room to grow. Open immediately. 8 Mile-Grand River area. KE 3-8888.

VARIETY SPOT Good typing and pleasant voice lands you meet and greet position with suburban mortgage firm. \$340. Nora. Snelling & Snelling Personnel. 353-6500

ARE YOU READY
For a spot with a future? Do you type accurately? Dreamy! Start \$340. Call Mrs. Boyd.
SNELLING & SNELLING Personnel 353-6500

A CAREER AT HOME
Leading publisher has 2 openings for ambitious women taking care of new and renewal subscriptions to the leading magazines by phone. Highest commission, plus bonus. For appointment call 545-8639 or write PO Box 3841, Oak Park, Mich. 48067.

MATURE woman to work in small children's home. Ideal working conditions. Must live-in. Private room. BR 3-6345

4-2 Help Wanted, Female

"RECEPTIONIST \$400"
Be the envy of your friends in this glamour position. No typing or experience. Call Alice Lane. 272-7400.

METROPOLITAN PERSONNEL
16401 W. 8 Mile Rd.
RN's. Good wages. Good hours. Advance nursing center. Call CR 4-7272 between 8 a.m.-4:30 p.m. After 7 p.m. GA 7-9187

WOMAN for full time work in pizzeria. Must have transportation. No experience necessary. Call after 4 p.m. 36200 S. 5 Mile Rd. Livonia. 425-8112

RECEPTIONIST N.W. AREA \$390
Peppy girl with nice smile and good phone voice for public contact job in N.W. area. Must be good typist with some previous office experience. See Dorothy Day Personnel. 18210 Grand River, Near Southfield or Call VE 8-3135.

FIGURE CLERK \$365 Opportunity to work in accounts payable for this progressive Farmington area firm. Call Mrs. Allen. B&B Personnel. GR 4-5401

YOUNG WOMAN with car, to work part-time, calling on retail stores, with advertising product. \$2.25 per hr. plus car allowance. Between 8:30 & 10 a.m., 873-2003

SECRETARY-RECEPTIONIST
Light type, shorthand 60. Good location, public contact to \$475, fee paid.
CALL SANDY 255-1340
A&A PERSONNEL

EXPERIENCED woman for fast hamburger operation. Starting salary \$1.50 per hour and up, depending on qualifications. Apply in person, Roy's Squeeze Inn, 1108 S. Main, Plymouth.

WANT TO BE THE ENVY of your friends? Luscious advertising firm needs secretary. \$400. K. Star Snelling & Snelling Personnel. 353-6500

GENERAL OFFICE 20 to 35 years, bookkeeping and light typing. Must have experience. Apply 23100 Telegraph, north of 9 Mile.

LOW MAN ON TOTEM POLE?
Executive needs good spot in this never dull spot. \$420 to start. Suburban location. Sue.

SNELLING & SNELLING Personnel 353-6500

EVEREADY Employment Agency. Domestic live-in. foreign help, janitor work, day or week. PA 2-8710

QUEEN'S WAY TO FASHION
Needs ambitious women. No investment. Must be attractive. Highest commission paid. Management position open. 476-5174

HOUSEWIVES
Earn \$2.50 up hourly, near home. Pick up and deliver Fuller Brush orders.
SUE WION 425-9288
LOIS WYER 464-1539

BEAUTY Counselors have organizational and sales openings. Higher earnings, flexible hours. 474-1720, KE 3-2338

4-2 Help Wanted, Female

TYPIST
Sales, General Office. Top salary and excellent benefits.
WILLIAMS SERVICES, INC.
444-1516 353-1030

QUEEN'S WAY TO FASHION
Show exciting fashion, earn \$30-40 in an evening. Free clothing. 453-4517

Housekeepers
General cleaning around motel. Will consider some part time help. 2 full time, 5 days per week.
Apply
QUALITY COURT MOTEL
HINES PARK
37001 ANN ARBOR RD.
At Plymouth Rd.
No Phone Calls Please

EXECUTIVE SECRETARY \$525+ Fee paid. Qualified, experienced, responsible. For Farmington area. Call Mrs. Allen, B & B Personnel. GR 4-5401

DOCTOR'S RECEPTIONIST
Complete charge of busy office. Only 5 day week. Will train as assistant. \$340. Call Wendy Carr immediately!
SNELLING & SNELLING PERSONNEL 353-6500

BABY sitter for several afternoons a week and a few evenings a week. Prefer over 40 and used to small children, own transportation. References. Livonia. GA 2-0476

Accounting BILLING CLERK
Billing Clerk position in Accounting Department available for candidates with figure work, some desk experience, typing, general office experience.
• Starting salary depends on experience
• Outstanding fringe benefits
• Advancement opportunities
• New plant—suburban area
Apply in person 10 a.m. to 3:30 p.m., Mon. thru Fri., or call 255-2400, ext. 212 or 214 to arrange interview.

OMNI SPECTRA, INC.
24600 Hallwood Court Farmington (N. Halstead Rd. & Gr. River) An Equal Opportunity Employer

SALES GIRLS
Full time (5-day week) and part-time for evenings. Selling experience preferred but not necessary. Home-maker Shops in Livonia Mall, Middlebelt & 7 Mile Road

LIKE TO TYPE? You will enjoy working for this top executive. Many benefits. NW area. \$350. Fee paid. Archer Personnel. 358-1700

SPARE TIME EVENINGS
It's lots of fun and you can earn \$40-\$75 or more in 2 or 3 evenings per week. No experience necessary. We train you to conduct style shows for small informal groups. No investment. Must be attractive and have use of car. Call for Personnel interview appointment. 728-8480

PART-TIME bookkeeper to work at home. Some typing desirable. Call 421-1090

4-2 Help Wanted, Female

CLERK-TYPISTS
Temporary jobs in your area. Work 2-3 Days a week, a week or two, a month or all year.
LIVONIA 421-7461
DEARBORN 565-8010
WITT SERVICES, INC.
22148 Michigan, Room 305

SECRETARY \$450 Fee paid. For research section of this growing company. Good skills. Call Mrs. Allen, B & B Personnel. GR 4-5401

TYPIST \$345. Fee negotiable. Good skills. All benefits. Call Mrs. Allen, B & B Personnel. GR 4-5401

RECORDS CLERK SALES ORDER CLERK
Small electronics manufacturing firm has immediate openings for high school graduates with typing skills for opening in their sales and production control departments.
• Starting salary depends on experience—outstanding fringe benefits—advancement opportunities—new air conditioned plant—pleasant suburban location.
Apply in person Mon. thru Fri. 10 A.M. to 3:30 P.M.

OMNI SPECTRA, INC.
24600 Hallwood Court Farmington (N. Halstead Rd. & Gr. River) An Equal Opportunity Employer

4-3 Help Wanted, Male and Female
MR. AND MRS. Ambition
Have you ever considered a career in Real Estate? Improve your status in life. Age no barrier. We will train you. SEE US NOW. We have 4 openings available to complete our staff. Call Mr. Sherman at GR 6-9100
chamberlain Middlebelt N. of 7 Mile

LABORATORY TECHNOLOGIST
2 positions. 1, five days, other part time, 12 to 15 hours per week for physician operated medical laboratory in Dearborn. Registered persons. Call CR 4-1532

Medical Technician
Experienced. Must be Registered A.S.C.P. For Large N.W. Medical Clinic. CALL PERSONNEL OFFICE 538-4700

REAL ESTATE SALES PEOPLE IN A RUT
Get out and get your license transferred to our beautiful new office. Lots of floor time. Full cooperation. Bonus plan. KE 3-8038.

4-3 Help Wanted, Male and Female

OFFICE
Administrative position involving General Office work. Is available with an old established company. Must be young High School Graduate with minimum typing speed of 45 W.P.M. Male applicants must be drafted free. Complete fringe benefits, 100% company paid.
THIS IS A PERMANENT CAREER POSITION
Apply only if you are definitely administratively inclined and have a reasonably high I.Q.
Call Lewis Knabel—873-5500

NATIONAL CASH REGISTER COMPANY
2875 W. Grand River (at Lodge X-way) Detroit
An Equal Opportunity Employer

NEEDED AT ONCE Full time experienced Real Estate Sales Person. Call Vanvuerburg Realty. 261-1770

INSPECTORS
• Outstanding fringe benefits
• Night shift premium
• Advancement opportunities
• Pleasant suburban area
Apply in person Monday thru Friday — 10 A.M.-3:30 P.M.

OMNI SPECTRA, INC.
24600 Hallwood Court, Farmington (N. Halstead Rd. & Gr. River) An Equal Opportunity Employer

Trueman Inc.
needs WOMEN and YOUNG MEN TEMPORARY JOB ASSIGNMENTS FOR EXPERIENCED • CLERKS • TYPISTS • STENOGRAPHERS • COMP. OPERATORS Apply at 32500 GRAND RIVER BUSINESS CENTER BLDG. 476-6130

4-5 Situations Wanted, Male
TOOLMARKET and former tool shop owner, age 56, desires position as sales representative. 453-6488

MAN with 20 yrs. janitorial experience desires medical or business office 1 or 2 nights per week. Prefer Redford, Livonia, or Farmington area. KE 1-3551

EXPERIENCED man in home and office upholstery would like job in Livonia-Farmington area. 476-8078

4-6 Situations Wanted, Female
IRONING done in my home, call anytime. 261-0546

JUNIOR key punch operator desires position, some typing, high school graduate, steady and reliable. references. 427-8920

RESPONSIBLE woman to babysit 5 days week, own transportation; references. \$25. Call after 5 p.m. 425-2126

IRONING in my home. 425-2065

IRONING in my home, 7 Mile and Middlebelt. 475-3381

Do you dislike ironing? Let me be the "pressing" job for you in Plymouth. 455-0696

HOUSE CLEANING PROBLEMS? GIVE THEM TO MOBIL MAIDES
Transportation furnished. Experienced bonded personnel. Call 547-3389

ALTERATIONS any kind. Work guaranteed. GR 4-8139

CUSTOM made dresses, suits, coats. Call 453-1842

SKI weekends, vacationing. Parents treat your children to a visit in the country. Expert 24-hour care at our farm. 454-9171

WOMAN desires babysitting. Schoolcraft between Beech Daily and Ingleter. one child only. own transportation. 728-8633

BABYSITTING Plymouth, S. Lyon area. Days, 1 or 2. Your transportation. 453-5035

EXCELLENT environment. Infant or toddler care. 5 days. 17319 Inkster Rd., near 6 Mile. 422-7399

YOUNG mother wants baby-sitting work. 353-7252

NEED SOME HELP with your ironing? I do ironing in my home. 261-4888

MOTHER to babysit days. Your transportation. 9 Mile - Middlebelt area. 474-7229

IRONING in my home. 9 Mile - Middlebelt area. 474-7229

EXPERIENCED Bookkeeper desires part time work five hours per day. Will accept general office work. 421-7741

PUBLIC typing, will pick-up and deliver. Call 453-1263

4-8 Education Instruction
BECOME A BEAUTICIAN
have A LIFELONG PROFESSION FOR E-Z TERMS
Plymouth Beauty School 758 So. Main St. Plymouth 455-1580
(Across from Farmer Jack's)

YOU ARE NEEDED in the world of automation.
Learn IBM Key Punch LIVONIA BUSINESS MACHINES INSTITUTE
32114 Plymouth 261-6330
• Day & Evening Classes
• Free placement assistance
• Approved by State Board of Education

5-1 Household Goods
A 1967 DIAL-A-MATIC
Brand new sewing machine left in lay-away. Sold for \$129.50. Balance due only \$32.20, or will accept \$1.25 per week. Call anytime. 474-1648

KENMORE washer, \$80; dryer, \$70. refrigerator, \$65. 476-7804

RELAAXACIZOR half price. GL 3-2096

OMNI SPECTRA, INC.
24600 Hallwood Court, Farmington (N. Halstead Rd. & Gr. River) An Equal Opportunity Employer

WOW!
SEE LAUNDRY ADVERTISEMENT IN TODAY'S PAPER FOR TREMENDOUS 2-WAY SAVINGS. Receive a beautiful set of butane candles with the purchase of a Gas Incinerator at a Reduced Price
All 1967 Gas Ranges REDUCED FOR CLEARANCE
TERMS ARRANGED To Fit Any Budget
Consumers Power Co.
11801 Farmington Rd. GA 7-5100
Open Friday 'til 9

HIDE-A-BED couch, like new, \$95. 3530 N. Bthaline. KE 5-3436

CARPENTRY Approximately 45 sq. yards beige wood. GA 1-6672

END TABLES Cherry. Like new. one Boudoir chair. Kitchen set. LO 8-8433

NORGE Automatic washer. 4 years old. 14 pound tub. Reasonable. 425-1147

19" TV Walnut cabinet, good condition. Call after 5 p.m. 453-3173

MONTH END SPECIALS
Bunk Beds from \$38.50
Trundle Beds from \$47.95
Loveseats from \$109.00
French Provincial, Modern, Colonial, His & Hers chairs, 5 Piece Dinette from \$49.95
Double dresser, mirror, chest, double bed, box springs & mattress complete. \$149.95
2 Piece living room sets, Couches, Sofas and Chair from \$135.00
Box Springs & Mattress — both for the price of 1
Come in. Browse around. Free delivery, front parking, long terms. No money down. 24 months to pay.
BARR FURNITURE
32639 Ford Road E. of Venoy GA 7-3330

TWO pair new beige draperies with valances. 136" x 86". Antique satin. \$125. GR 6-1463

MOVING Variety of good furniture, appliances, fur coat, some antiques, office desk. All reasonable. GR 6-3434

WHIRLPOOL 1965 refrigerator, Copertone, 15 cu. ft. \$150. 476-4997

COLOR TV. GE portable, 12-inch walnut, new gift, unused, \$115. (Cost \$229). After 5 p.m. GR 6-4113

24" ZENITH console: excellent condition. 6 yrs. old. \$50. 427-3957

CARPENTRY 34 yards wood and padding. Excellent condition. LO 5-9069

WASHER, dryer, dinette set, davenport, electric stove. Reasonable. Call morning. 476-0674

GAS STOVE. clean. Good condition, \$25. 427-8566

CONTEMPORARY SOFA, newly upholstered. Excellent condition. \$100. 453-3992

TWO DANISH CHAIRS, turquoise, buffet, chairs, tables, odds and ends. 10 to 5 Friday and Saturday. 32700 West Chicago, Livonia. 427-5206

SEVEN framed pictures, one lamp, ten pair white diction curtains, one pair 36x36 drapes, baby swing, jumper seat, Throw rugs, several sizes. Vanity chair, TV, tables, other household misc. 427-8062

LIVING ROOM: 2 piece sectional, 2 chairs, 4 tables, also cedar chest and refrigerator. Evenings. 427-9151

NORGE Washer, good condition. \$50. After 5 p.m. 476-8759

KELVINATOR refrigerator, good condition. \$50. 422-3027

CUSTOM walnut formal dinette, 6 pedestal chairs and table, like new. Cost \$435, sell \$225. 427-8225

ROOM full of furniture. Contemporary. 2-piece sectional and chair, 2 matching chairs. Leather chair and hassock, 2 end tables with matching lamps. 476-0674

BASEMENT bargains, davenport, buffet, chairs, tables, odds and ends. 10 to 5 Friday and Saturday. 32700 West Chicago, Livonia. 427-5206

SOFA, 8" Kroehler traditional, good matelasse. Very good condition. \$80. Also brown chair. \$60. 427-5206

DO IT YOURSELF UPHOLSTERY CENTER
Living room sets, kitchen, room chairs. Danish cushions. **YOUR LABOR OR OURS** Fabrics from \$24 yd. Support Vinyl \$34 yd. **LIVONIA INTERIORS**
34399 Plymouth Rd., Between Farmington and Wayne Roads Hours: 10:30 - 8 p.m. GA 5-4760

4-8 Education Instruction

BECOME A BEAUTICIAN
have A LIFELONG PROFESSION FOR E-Z TERMS
Plymouth Beauty School 758 So. Main St. Plymouth 455-1580
(Across from Farmer Jack's)

YOU ARE NEEDED in the world of automation.
Learn IBM Key Punch LIVONIA BUSINESS MACHINES INSTITUTE
32114 Plymouth 261-6330
• Day & Evening Classes
• Free placement assistance
• Approved by State Board of Education

5-1 Household Goods
A 1967 DIAL-A-MATIC
Brand new sewing machine left in lay-away. Sold for \$129.50. Balance due only \$32.20, or will accept \$1.25 per week. Call anytime. 474-1648

KENMORE washer, \$80; dryer, \$70. refrigerator, \$65. 476-7804

RELAAXACIZOR half price. GL 3-2096

OMNI SPECTRA, INC.
24600 Hallwood Court, Farmington (N. Halstead Rd. & Gr. River) An Equal Opportunity Employer

WOW!
SEE LAUNDRY ADVERTISEMENT IN TODAY'S PAPER FOR TREMENDOUS 2-WAY SAVINGS. Receive a beautiful set of butane candles with the purchase of a Gas Incinerator at a Reduced Price
All 1967 Gas Ranges REDUCED FOR CLEARANCE
TERMS ARRANGED To Fit Any Budget
Consumers Power Co.
11801 Farmington Rd. GA 7-5100
Open Friday 'til 9

HIDE-A-BED couch, like new, \$95. 3530 N. Bthaline. KE 5-3436

CARPENTRY Approximately 45 sq. yards beige wood. GA 1-6672

END TABLES Cherry. Like new. one Boudoir chair. Kitchen set. LO 8-8433

NORGE Automatic washer. 4 years old. 14 pound tub. Reasonable. 425-1147

19" TV Walnut cabinet, good condition. Call after 5 p.m. 453-3173

MONTH END SPECIALS
Bunk Beds from \$38.50
Trundle Beds from \$47.95
Loveseats from \$109.00
French Provincial, Modern, Colonial, His & Hers chairs, 5 Piece Dinette from \$49.95
Double dresser, mirror, chest, double bed, box springs & mattress complete. \$149.95
2 Piece living room sets, Couches, Sofas and Chair from \$135.00
Box Springs & Mattress — both for the price of 1
Come in. Browse around. Free delivery, front parking, long terms. No money down. 24 months to pay.
BARR FURNITURE
32639 Ford Road E. of Venoy GA 7-3330

TWO pair new beige draperies with valances. 136" x 86". Antique satin. \$125. GR 6-1463

MOVING Variety of good furniture, appliances, fur coat, some antiques, office desk. All reasonable. GR 6-3434

WHIRLPOOL 1965 refrigerator, Copertone, 15 cu. ft. \$150. 476-4997

COLOR TV. GE portable, 12-inch walnut, new gift, unused, \$115. (Cost \$229). After 5 p.m. GR 6-4113

24" ZENITH console: excellent condition. 6 yrs. old. \$50. 427-3957

CARPENTRY 34 yards wood and padding. Excellent condition. LO 5-9069

WASHER, dryer, dinette set, davenport, electric stove. Reasonable. Call morning. 476-0674

GAS STOVE. clean. Good condition, \$25. 427-8566

CONTEMPORARY SOFA, newly upholstered. Excellent condition. \$100. 453-3992

TWO DANISH CHAIRS, turquoise, buffet, chairs, tables, odds and ends. 10 to 5 Friday and Saturday. 32700 West Chicago, Livonia. 427-5206

SEVEN framed pictures, one lamp, ten pair white diction curtains, one pair 36x36 drapes, baby swing, jumper seat, Throw rugs, several sizes. Vanity chair, TV, tables, other household misc. 427-8062

LIVING ROOM: 2 piece sectional, 2 chairs, 4 tables, also cedar chest and refrigerator. Evenings. 427-9151

NORGE Washer, good condition. \$50. After 5 p.m. 476-8759

KELVINATOR refrigerator, good condition. \$50. 422-3027

CUSTOM walnut formal dinette, 6 pedestal chairs and table, like new. Cost \$435, sell \$225. 427-8225

ROOM full of furniture. Contemporary. 2-piece sectional and chair, 2 matching chairs. Leather chair and hassock, 2 end tables with matching lamps. 476-0674

BASEMENT bargains, davenport, buffet, chairs, tables, odds and ends. 10 to 5 Friday and Saturday. 32700 West Chicago, Livonia. 427-5206

SOFA, 8" Kroehler traditional, good matelasse. Very good condition. \$80. Also brown chair. \$60. 427-5206

DO IT YOURSELF UPHOLSTERY CENTER
Living room sets, kitchen, room chairs. Danish cushions. **YOUR LABOR OR OURS** Fabrics from \$24 yd. Support Vinyl \$34 yd. **LIVONIA INTERIORS**
34399 Plymouth Rd., Between Farmington and Wayne Roads Hours: 10:30 - 8 p.m. GA 5-4760

5-1 Household Goods

SUPER STUFF sure-nut! That's Blue Lustre for cleaning rugs and upholstery. Rent electric shampooer \$1. Ben Franklin Store, 33304 W. 12 Mile Rd., Farmington.

SIMMONS Hide-A-Way Bed, green color, excellent condition. \$60. Call 1-8968

TWO single Hollywood beds, complete. \$40. GA 2-6389

IRONITE ironer, very good condition. 476-3195

PAIR crapes, 4"x50"; 2 pair 36"x36", patterned white, beige, custom made, fully lined; 2 coordinated table lamps; 60"x32" solid oak desk and swivel chair. KE 1-0616

MOVING to Florida, must sell 6-piece dining room set, what color, one Ever-Hot roaster with cabinet and bottom; one Garden Mark rotary lawn mower, 2 yrs. old. KE 4-0683

Greenlawn Grove Middlebelt at Pennsylvania Rd., Romulus AUCTION
Every Fri. 7:30 P.M.
Information 753-9354

STUDENT desk and chair, formal, \$20. Antiques, chest, desk and chair, \$35. Kenmore deluxe automatic washer, 1 1/2 yrs., \$125. 19" x 15" rubber rug, new, \$15. Lamps, \$10. Call after 6 p.m. 626-2028

MATRESS, full or twin size, \$12.98. Furniture Enterprise, 2932 Wayne, GA 2-6119

LINOLEUM, 9x12, \$4.88. Furniture Enterprise, 2932 Wayne, GA 2-6119

FORMICA dinette table, 42x55, champagne color, reasonable. 476-7019

DINING ROOM set: Buffet, table, pads, 6 chairs, \$125. 421-2163

KENMORE Electric Dryer, 3 heat settings. \$40. 474-4985

30" PRIGRAIDE Electric Range, excellent condition. After 6 p.m. GR 4-8092

9 CU. FT. REFRIGERATOR, \$30. 30" electric range, \$60. Window air conditioner, \$75. 261-6659

DOUBLE Sink, porcelain, 32"x21", never used. \$20. A Hide-A-Bed and cushions. \$75. 474-1163

1959 Kenmore gas dryer, good condition. \$50. 474-0069

KENMORE deluxe 30" gas range, like new. Fully automatic. \$100. 261-6574

SEVEN-PIECE blond dining room outfit, buffet, china cabinet, table, 4 chairs, \$75. Baby Stroller chair outfit, \$75. All excellent condition. 357-0904

BEAUTIFUL Heywood Wakefield desk, 2 end tables, 1 coffee table, oil paintings, other pictures. Crystal dishes. Call GA 7-2949

RCA 23 inch Console TV, Clear tone stereo, walnut cabinet, both excellent condition. 425-3509

PORTABLE Sewing Machine, \$20. Suburban hair dryer, \$10. GA 1-3521

SINGER AUTOMATIC ZIG-ZAG
Sewing machine sews single or double needle, designs, overcasts, buttonholes, etc. Modern cabinet. Take over payments for 8 months or payments of \$7.00 per \$50 cash balance. Still under guarantee. Universal Sewing Center. FE 4-0065

SINGER MODEL 66
Walnut Cabinet Sewing Machine. Zig-Zagger makes buttonholes and blind hems. Yours on new account of \$32.72 or pay \$5.50 per month. Dealer. Call 421-6884

IRONITE ironer, mahogany cabinet, like new. \$100. 425-4839

EARLY American hutch, \$35. light walnut chifferobe, \$15. 455-0638

86 YARDS Magee wool beige twist carpet, with pad; 2-piece sectional sofa, excellent condition. GA 6-5474

4 USED refrigerators, \$25 and up. 425-5040

CROSLLEY refrigerator, Roper gas range, 36 inch, Dinette set, 6 chairs. Reasonable. 722-4906

SINGER DELUXE MODEL PORTABLE
Zig-zagger in sturdy carrying case. Reprocessed. Pay off \$38 cash or payments of \$5 per month, 5 year guarantee. Universal Sewing Center. FE 4-0905

5-1A Econ-O-Line 211
Two 6-year cribs, complete, \$12 each. 421-5586

5-2 Wearing Apparel
LADIES size 5-7 latest style dresses and coats. Excellent condition. Very reasonable. 626-4297

SPENCER Spirella Corsetiere, garments made to your measurements. Call for appointment today. Mrs. Henry M. Bock. GA 1-7204

GIRLS' Clothing, Jr. size 5 & 7. Spring and winter. Very good condition. Call after 11 a.m. GA 1-0856

LADY'S mouton jacket, size 10. \$30. Full length suede coat with mink collar, \$50. Both like new. 261-3534

LADY'S winter coat, size 16. Blue with grey mink collar. Very good condition. 331-5473

BOY'S dark brown suit, checkered vest, size 14. \$8. Men's figure skates, size 7. GA 2-0767

GIRLS' clothing sizes 8 thru 12. coats, dresses, skirts and misc. 421-0524 GL 3-9547

5-3 Sporting Goods
POOL TABLE SALE
New & Used Slate Tables from \$75 Up
SLATE VILLAGE
5 Mile, Corner of Inkster Open Daily 10 to 8

NEW GUN SHOP in your area. Northwest Gun Shop, 26241 Grand River. Scopes, Guns, and Repair. KE 4-8366

BRUNSWICK old style table, 1.300 lbs., slate. Will deliver. KE 2-8950

SNOMOBILES, Rupp, Sno Sport & Scoopion. No money down. \$35 month. Sales and service. Jonimo Inc., 27788 Joy Rd., Livonia. 422-7352

LADY'S walnut skis, poles, binder and boots, size 5.5. A-1 shape, excellent condition. \$100 complete. 474-1103

SNO-SPORT Snowmobile 1967, 16 h.p., canvas cover, 20 hrs. use, excellent condition. 728-5469

VALLEY 7' slate-top pool table with balls, 1 year old, A-1 shape. \$300. After 4 p.m. 728-5469

BROWNING Sweet Sixteen automatic with Poly choke. Boat and trailer, 12' aluminum. V bottom. After 6 p.m. 427-2033

5-4 Building Materials
HAY AND STRAW,

5-5 Business & Office Equipment

Office Machines
ALL MAKES
• RENTALS
• SALES
• New and Used
• SERVICE
Free Estimates
CALL KENNETH LOW
427-9393 KE 1-8265

REMINGTON electric adder, \$49.50. Burroughs adder, \$35. Calculators from \$39.50. Typewriters from \$19.50. A. & M. GA 2-2131.
A. B. DICK 350 offset duplicator. Vari-type and misc. printing supplies. Best offer. 537-1840.
VICTOR Adding Machine and calculator. KE 7-5423.

MIMEOGRAPH, Gestetner, No. 366, \$100. Electronic stencil cutter, Gestetner, No. 451, \$1,450. Both 1 year old, excellent condition. 8:30 a.m. to 5 p.m. 537-8110.
SEA RAY SRV-180, 1967, inboard-outboard 160 H.P. Mercury outboard. Loaded with accessories. Run less than 25 hours. \$3950, or make offer. Between 5-5 p.m. 524-1345.

90 H.P. JOHNSON, long shaft, excellent condition. Winterized. 538-5585.

5-7 Bicycles

SALE
DISCONTINUED MODELS
WHILE THEY LAST
RELIABLE
BICYCLE SHOP
20945 GRAND RIVER
NEAR BURT ROAD
KE 1-4922
Closed Wednesdays
Jan. & Feb. only

5-8 Hobbies & Supplies

REVERE regular 8mm movie camera, turret, front, 3 lens, light meter, Sun Gun, carrying case, Revere projector, carrying case, 40x40 glass beaded screen, flood light, \$160. TU 3-0502

5-9 Musical Instruments

Lowrey Player Piano
Just arrived! Special introductory offer of \$3 free piano rolls.

Apollo Music Center
322 S. Main, Ann Arbor
761-9430

FLUTE (Armstrong). Very good condition, \$115. Stand included. GR 6-0722

HOLDEN Collegiate trombone, excellent condition. Call after 6 p.m. 422-7574

SOLID body 2-pick-up bass guitar. Sunburst finish, \$75. 476-7556

PIANO, walnut console, Grinnell, very reasonable. 422-7316

5-9 Musical Instruments

LOWREY Organ, 25 pedal, Must sell. 761-4291
NOBLE baby grand, excellent condition and tone, \$450. 464-2678
GUITAR and amplifier, \$55. Beetle bass guitar, \$70. Beautiful tone classic guitar, \$30. Rosewood classic, \$50. 838-9388
GOOD SELECTION OF USED PIANOS and ORGANS STARTING AT \$295 FULLY GUARANTEED
WOLFE PIANO & ORGAN CO.
23780 MICHIGAN AVE.
EAST OF TELEGRAPH
CR-4-1515

LOWREY Holiday, blonde electric organ, 25 manual, \$620 includes bench and light. After 3 p.m. 455-0188
ACCORDION, 3 months old, \$450 value, \$150. KE 1-3718
A BETTER BUY on Kimball piano and organ. Hours 10-8 daily, 1-5 Sunday. Grand Beech Piano, 19311 Beech Daily, near Grand River.
ATTENTION PARENTS!
Rental offer good only to parents who have children playing in school band programs, public or parochial. If you are in doubt about purchasing, rent the band instrument of your choice FOR 6 MONTHS FOR \$15.00.
If you are ready to purchase, take advantage of this inventory reduction sale on hand instruments.

ALL NAME BRANDS
FLUTES (\$162.50) Now \$129.50
CLARINETS (\$149.50) Now \$119.50
CORNETS & TRUMPETS (\$170) Now \$136
TROMBONES (\$170) Now \$136
ALTO SAXES (\$130) Now \$249.50
DRUM KITS (\$108.50) Now \$ 87.50
BROWN'S & SPARKS MUSIC
3 LOCATIONS
212 W. Sixth, Royal Oak LI 1-1234
13 Mile & Hoover, Warren SL 6-8700
231 John R, Detroit WO 2-8381
Call collect WO 2-8381 for Home Delivery

6 STRING folk guitar with case. Excellent condition. Best offer. After 6:30 p.m. 476-2094

100 PIANOS to ship. Used & new. Scanlan's, 2200 Fenwick, Detroit. Daily 9-8. Sunday, 1-5. UN 3-3232

TRUMPET, Conn, excellent condition, all accessories. Reasonably priced. 624-0071

LOWREY Heritage Spinet Organ, New \$1,400. A one-owner. \$850. GA 2-7415

BLUE GRASS Jumbo 12 string folk guitar, \$55. 6 string guitar, \$45. 541-2517

QUILT Electric Rhythm Guitar with accessories in good condition. \$130. 255-1174 gold.

5-9 Musical Instruments

SALE! SALE!
Trade-ins and Studio used. Specially priced Lowreys, Baldwins, Hammonds, Gul-bransens, Esteys and chord organs. Many excellent piano and organ buys in this group.
ANDERSON MUSIC
650 N. TELEGRAPH
Dearborn CR 8-0100
637 SOUTH MAIN
Plymouth GL 3-2900

THOMAS ORGANS
KOHLER & CAMPBELL PIANOS
Best Sizes in New Pianos
All Styles & Styles
Special Savings on 5 used organs
ARNOLD WILLIAMS PIANOS
5701 Canton Center Rd., Ply. Just N. of Ford Rd.
453-6586 455-1609
Open daily,
Sunday by appointment

CHICKERING Grand Piano, Apollo Music Center, 761-9430
SACRIFICING collection. Violin, \$80. Exceptional tone. Flat mandolin, \$35. Banjo uke, \$25. Round mandolin, original case and dated maple, \$60. All excellent condition. 455-1638

ANDERSON MUSIC ORGAN AND PIANO LESSONS \$1

In electronic teaching studios. Individual instruction, 8 week course. You do not have to own an organ or piano to learn.

650 N. TELEGRAPH
Dearborn CR 8-0100
637 SOUTH MAIN
Plymouth GL 3-2900

5-10 Antiques

NOVI TREASURE MART
Open 7 days—Good selection of antiques. Give us a visit. 43343 Grand River, Novi, Mich.

COLLECTION of old clocks, all restored and guaranteed perfect. Shown by appointment only. KE 1-4366

100's OF OIL PAINTINGS to choose from. Bronzes, statuary, porcelains, antique furniture, 607 W. Ann Arbor Trail, corner of River, Plymouth. GA 2-7415

CHINA CABINET, rounded glass front with mirror back, \$60. 455-1638

ANTIQUE milk cans, 5 and 10 gal. sizes; red, green, blue and gold. 255-1174 gold.

5-10 Antiques

ANTIQUE SHOW & SALE
Pontiac Mall
Telegraph & Elizabeth Lake Rds.
Six Days
Jan. 29—Feb. 3
9:30 A.M.—9 P.M.
FREE ADMISSION

HAND CARVED one-armed love seat, excellent condition, \$500. Hall server, all original parts, good condition, \$300. GA 1-6568
1820 ENGLISH grandfather clock, 6'10" mahogany case, movement completely restored, \$300. Also school clocks. KE 1-6386

5-11 Misc. For Sale
SEWING MACHINE
1967 ZIG ZAG CONSOLE
Slightly used in modern cabinet. Built-in controls for overcast, hems, fancy work, monogram, buttonholes. Sew with 1 or 2 needles.
FULL PRICE \$44.70
or payments of \$4.47 Monthly
Call Capitol Sewing Machine Credit Manager until 9 p.m. for no obligation. Free home demonstration. 965-9478

COMPLETE SET left-handed golf clubs and bag. Reasonable. Polaroid Swinger, \$10. Ladies short brown mouton coat size 12, excellent condition, \$10. Convertible car-bed, baby buggy, \$10. Infant seat, \$3. 2-piece green Lady Baltimore luggage, \$10. 421-3908

ICE SKATES EXCHANGED
Trade your old on new or used. BAUER SKATES in stock
QUIGLEY'S HARDWARE
20633 Cherry Hill, Westland PA 2-0058
Open Eve. 'til 8. Fri. & Sat. 'til 9

Toro and Snow Bird all sizes. Leaflet Pro. Hardware, 29150 S. Mile at Middlebelt. GA 2-2210

FIREPLACE WOOD MIXED HARDWOODS
\$16.50 Face Cord
Delivered 476-9245

STURDY Maple Bunk Bed set complete, \$55. Electric guitar, amplifier and Bongo drums, all for \$45. GR 6-1568

BASEMENT BARGAINS. Chest of drawers, chairs, 2,000 pieces of glass, antiques, collectible items. Fri. or by appointment. 1777 Park Lane, Livonia. 425-6589

BLACK Persian Lamb Jacket, size 16 or 18; 2 mahogany end tables; tier and coffee table. 427-7961

TV, Zenith 19" portable, remote control, stand; good condition; \$60. 626-8170

TAPE RECORDER, \$15; sound projector, \$115. Also films, etc. 425-7378

BRUNSWICK PROFESSIONAL BILLIARD TABLE
50x10, Anniversary model. Perfect condition. \$450. THE CUE STICK 476-4346

ZENITH, 21" TV, \$25. Portable dishwasher, \$60. 8' sliding glass door with screen & storm, \$50. Platform rocker, \$10. 4 drawer chest, \$5. 8' toboggan, \$6. Large basket for bicycle, \$1. 427-0742

RUMMAGE Sale, Early American cradle, high chair, clothing. Kitchenette set, Misc. & Brics-Brac. Wed. Sat. & Sun. GA 5-5517

PIANO, Grinnell mahogany, like new. RCA radio, table and chairs, good condition. 425-5360

5-11 Misc. For Sale

SEASONED fireplace wood delivered, 10' and 20' sizes. 722-7160
Ladies' Star Sapphire Rings \$15.95
Men's Star Sapphire Rings \$24.95
1/2 Carat Diamond Rings Men's or Women's \$162.95
By appointment only—Call DI 2-8400

FIREWOOD
Seasoned cherry. Reasonable. Fast, free delivery. GA 2-8417

FORD Tractor and rear blade. Excellent condition. FI 9-1755

2-WAY RADIO, C.B. Transceiver for auto, home or office. Johnson Viking Messenger II, \$79. 453-3612

CRIB, car-bed, jumper-seat, girls dresses, 6 months-size 2, 3mm projector, 10' and 20' sizes. 425-3627

ANTIQUE, milk cans, Gone With the Wind lamp, glassware and misc. Thru, Fri., Sat., 1 to 7 p.m. 5032 Arcola, Garden City. GA 1-6642

ICE SKATES EXCHANGED
Trade your old on new or used. BAUER SKATES in stock
QUIGLEY'S HARDWARE
20633 Cherry Hill, Westland PA 2-0058
Open Eve. 'til 8. Fri. & Sat. 'til 9

Toro and Snow Bird all sizes. Leaflet Pro. Hardware, 29150 S. Mile at Middlebelt. GA 2-2210

FIREPLACE WOOD MIXED HARDWOODS
\$16.50 Face Cord
Delivered 476-9245

STURDY Maple Bunk Bed set complete, \$55. Electric guitar, amplifier and Bongo drums, all for \$45. GR 6-1568

BASEMENT BARGAINS. Chest of drawers, chairs, 2,000 pieces of glass, antiques, collectible items. Fri. or by appointment. 1777 Park Lane, Livonia. 425-6589

BLACK Persian Lamb Jacket, size 16 or 18; 2 mahogany end tables; tier and coffee table. 427-7961

TV, Zenith 19" portable, remote control, stand; good condition; \$60. 626-8170

TAPE RECORDER, \$15; sound projector, \$115. Also films, etc. 425-7378

BRUNSWICK PROFESSIONAL BILLIARD TABLE
50x10, Anniversary model. Perfect condition. \$450. THE CUE STICK 476-4346

ZENITH, 21" TV, \$25. Portable dishwasher, \$60. 8' sliding glass door with screen & storm, \$50. Platform rocker, \$10. 4 drawer chest, \$5. 8' toboggan, \$6. Large basket for bicycle, \$1. 427-0742

RUMMAGE Sale, Early American cradle, high chair, clothing. Kitchenette set, Misc. & Brics-Brac. Wed. Sat. & Sun. GA 5-5517

PIANO, Grinnell mahogany, like new. RCA radio, table and chairs, good condition. 425-5360

5-11 Misc. For Sale

ARGUS Matchmatic 63.5 camera with case and flash attachment. Perfect condition. Best offer. 626-2013
SEWING MACHINE
1967 SINGER CONSOLE
Zig-Zag Slightly used in stylish Walnut cabinet. Excellent condition. Does everything without attachments. Monogram, makes buttonholes, fancy stitches, hems.
COMPLETE PRICE \$54.60 or payments of \$5.46 Monthly
For Free home demonstration call Capitol Sewing Machine Credit Manager until 9 p.m.
965-9478

FIREWOOD
Seasoned cherry. Reasonable. Fast, free delivery. GA 2-8417

FORD Tractor and rear blade. Excellent condition. FI 9-1755

2-WAY RADIO, C.B. Transceiver for auto, home or office. Johnson Viking Messenger II, \$79. 453-3612

CRIB, car-bed, jumper-seat, girls dresses, 6 months-size 2, 3mm projector, 10' and 20' sizes. 425-3627

ANTIQUE, milk cans, Gone With the Wind lamp, glassware and misc. Thru, Fri., Sat., 1 to 7 p.m. 5032 Arcola, Garden City. GA 1-6642

ICE SKATES EXCHANGED
Trade your old on new or used. BAUER SKATES in stock
QUIGLEY'S HARDWARE
20633 Cherry Hill, Westland PA 2-0058
Open Eve. 'til 8. Fri. & Sat. 'til 9

Toro and Snow Bird all sizes. Leaflet Pro. Hardware, 29150 S. Mile at Middlebelt. GA 2-2210

FIREPLACE WOOD MIXED HARDWOODS
\$16.50 Face Cord
Delivered 476-9245

STURDY Maple Bunk Bed set complete, \$55. Electric guitar, amplifier and Bongo drums, all for \$45. GR 6-1568

BASEMENT BARGAINS. Chest of drawers, chairs, 2,000 pieces of glass, antiques, collectible items. Fri. or by appointment. 1777 Park Lane, Livonia. 425-6589

BLACK Persian Lamb Jacket, size 16 or 18; 2 mahogany end tables; tier and coffee table. 427-7961

TV, Zenith 19" portable, remote control, stand; good condition; \$60. 626-8170

TAPE RECORDER, \$15; sound projector, \$115. Also films, etc. 425-7378

BRUNSWICK PROFESSIONAL BILLIARD TABLE
50x10, Anniversary model. Perfect condition. \$450. THE CUE STICK 476-4346

ZENITH, 21" TV, \$25. Portable dishwasher, \$60. 8' sliding glass door with screen & storm, \$50. Platform rocker, \$10. 4 drawer chest, \$5. 8' toboggan, \$6. Large basket for bicycle, \$1. 427-0742

RUMMAGE Sale, Early American cradle, high chair, clothing. Kitchenette set, Misc. & Brics-Brac. Wed. Sat. & Sun. GA 5-5517

PIANO, Grinnell mahogany, like new. RCA radio, table and chairs, good condition. 425-5360

5-11 Misc. For Sale

DO IT YOURSELF UPHOLSTERY CENTER
Living room sets: kitchen, dining room chairs; Danish cushions.
YOUR LABOR OR OURS
Fabrics from \$2.44 YD.
Support Vinyls 88c YD.
LIVONIA INTERIOR
34399 Plymouth Rd., bet. Farmington & Wayne Roads
Hours: 10:30-8 P.M.
GA 5-4760

LOST, bright carpet colors... restore them with Blue Lustre. Rent electric shampooer \$1. Ben Franklin Store, 31500 Joy Rd., Westland. 425-0489

FOR BETTER cleaning, to keep colors gleaming, use Blue Lustre carpet cleaner. Rent electric shampooer \$1. Ben Franklin Store, 31500 Joy Rd., Westland. 425-0489

RAYTEC beauty-shop type hair dryer. Excellent condition. Very reasonable. 455-0489

Did you know, more proposals are made on Glomex shampooed sofas than any other kind? Rent a Glomex Electric Upholstery Shampooer for only \$1.50 a day at F.D. & Sons Hardware, 24313 Grand River, Detroit, and start preparing for a wedding.

GARRARD Lab 80 Mark II Turntable. Buze M-44 cartridges, dust cover base, \$70. KE 3-1859

2 SNOW TIRE, 6.50x13, on rims, piece dining-alt. set, pecan or fruitwood, 1264 Brady, Redford. 425-3627

UNCLAIMED FREIGHT
1967 Dial-O-Matic Zig-Zag Sewing Machine. Sale priced for \$49.80 or pay \$6 per month. Dealer. Call GA 1-6884.

ELECTRIC stove, dryer, toaster and misc. items. GR 4-3734

KENMORE gas range with light, \$40. 2 Chrysler Air-temp air conditioners, 5 years old, 1 ton, \$100. 1/2 ton, \$75. Fits Fenestra windows. KE 1-2751

SNOWMOBILE, 1968 20 h.p. Harley Davidson 1967, XLCH. Make offer. 422-2479

SEASONED Fireplace Wood
FREE DELIVERY
Glenview Tree Service
Earle Robertson
453-8061

ATTENTION Good Drivers! Approximately \$16 quarterly buys, \$10,000-\$20,000 Public Liability and Property Damage. TU 1-2376

BABy buggy, converts to car-bed, good condition; sterilizer; infant seat; bathtub seat; 4 chairs, if interested call 422-1138

FREEZER, 17 cu. Bronze upright. Never been used \$150. Dinner ring, 18 diamonds, \$150 or best offer. 261-1785

BASEMENT SALE, Saturday, Feb. 3, 20301 Middlebelt, S. of 8 Mile. Bedroom set, lawn mower, luggage, savings, misc. 425-9494

POOL TABLE, \$40. Play pen and pad, \$10. Baby chifforobe, \$30. C.O.D. 421-3980

BABY CRIB, Stroller, Booster chair, Patty Chair 12x18 swimming pool. All \$45. After 5 P.M. KE 5-4858

ENCYCLOPEDIAS Sullivan in original factory carton. Distributor closedout. \$15 C.O.D. 421-6224

CLEANEST carpet cleaner you ever used, so easy too. Get Blue Lustre. Rent electric shampooer \$1. Ace Stores, 31720 Plymouth Rd., Livonia. GA 2-1850

MOVIE CAMERA, Bell & Howell projector, Good Condition. Both \$125. 425-8281

SIX Magnetic chucks and magnetic lifts for sale. 26927 West 8 Mile. 531-2910

ANTIQUE piano stools, clock, frames, toiletries, English china. Custom naugahyde chair, ottoman. Women's clothing. Bargain misc. 626-0822

LOFTY pile, free from soil is the carpet cleaned with Blue Lustre. Rent electric shampooer \$1. Nankin Hardware, 35101 Ford Rd., Garden City. 422-1138

GARAGE Rummage: furniture, clothing, drapes, curtains, toys, misc. dishes, 25504 W. 7 Mile. (Between Inkster & Middlebelt). 424-3523

ELECTROLYSIS Machine. Hoffman, original price \$425, asking \$200. Excellent condition. CR 8-3947

GARAGE SALE, Washer, dryer, furniture and misc. 477-7258

KITCHEN set, \$15. Tappan stove, \$6. 5 ch 101 glass, \$5. Kenmore mangle, \$25. TV, working condition, \$5. 3-way lamp table, \$4. 2 twist chairs, like new, both \$20. Dog house, \$4. 425-9295

OVERHEAD gas heater, suitable for garage, gas station, 92,000 B.T.U. with blower and thermocouple. 476-8062

JUKE BOX, good condition, \$200. 261-1397

GERT's a gay girl, ready for a whirl after cleaning carpets with Blue Lustre. Rent electric shampooer \$1. Scott's 5 & 10, Downtown Farmington Center, Farmington. 422-1138

MEN'S, women's, children's clothing. Store going out of business. 10c-33c. Antique dishes, old lamps and Stradivarius violin. 22121 Haynes St., Farmington. 477-8246

HUMIDIFIER, portable, 6 room. Like new, \$30. After 6 p.m. GA 7-1180

SNOWMOBILE RENTAL
10 machines, 60 acres. Across from Kensington Park South, Milford Rd., Milford, Sat., Sun., week-nights. Closed Mon. 685-1111 or 685-1363

HIGHEST price paid for copper, brass, lead, aluminum, non-ferrous metal. Prompt pick-up. KE 5-9220

TOY trains wanted, any age or condition. No H.O. After 6 p.m. KE 5-3060

ALL PIANOS Wanted. Cash at once. Scanlon Piano Company. UN 3-3232

PAYING \$1.25 for silver certificates. Also buying silver dollars, half dollars, Indian pennies. Evenings. GA 1-5682

OLD PENDULUM clocks. Electric motors. Stained glass windows. Old lamps and dishes. Old odds & ends. Complete households bought. 941-2361

5-12 Wanted to Buy

NEWSPAPERS, 75 cents per 100 lbs. We pay as much for your copy of brass, aluminum, etc. as most dealers and more than many. Call for quote. 34839 Brush St., Wayne PA 1-7438
JUNK Cars and trucks. Any condition. 538-2900

Top Dollar Paid for one piece to 20 rooms of furniture. Call Ann Arbor, 971-2121 Collect.

OZZIE'S FURNITURE
3360 Carpenter Road

GOOD POLAROID Land camera and binoculars for any deer rifle or shotgun. After 6 p.m. 421-0919

WILL TRADE 1966 175 cc motor-cycle for slate top pool table. GA 1-0067

GUNS for trade or sale. 476-5013

COUCH, 9 foot contemporary, will trade for sofa, hide-a-bed, 453-4363

5-14 Services Offered

EXPRESSIONISTIC PHOTOGRAPHY
Specialists in: Promotional, advertising and wedding photography. High quality color and black and white photographs. Priced to suit your needs. 425-6585 474-1931

DEWEY BURRELL
SNOW REMOVAL
Commercial and Industrial
Parking lots. 349-5829.

BUSINESSMEN
Income tax season makes us all so conscious. If you are not using FARMINGTON SECRETARIAL and TELEPHONE SERVICE, it's time to investigate... a full time telephone secretary takes your calls, types your letters, quotes, etc., makes photocopies, mimeographs, sympathizes, apologizes for late delivery or service calls, handles your in-out mail, (using the Business Center) all for a reasonable fee. Generally works as your secretary. All of this on a "job basis." You eliminate employee taxes, rent of salary pay for services rendered at a sensible rate, and totally deductible. 32000 GRAND RIVER GR 4-0727

CARPENTRY A-1 work. You name it. 476-1029

ALUMINUM Storms and screens repaired. Fast Service. Star Hardware, 17162 Farmington Rd., at 6 Mile. 261-9920

A-1 PAINTING, decorating, wall washing. Neat work. Prompt service. Call anytime. GA

6-6 Pet Services

PROFESSIONAL poodle grooming. Other small breeds. Trim includes bath, ears, nails. Near Livonia Mall. 474-2878

• Trimming All Breeds
• Poodles and Terriers Specialty
• Wire Fox Terrier at Stud
TERI-AIRE KENNELS
30835 6 MILE RD.
For Quality Grooming
For Appointment GA 1-0943

PUPPY TRIMS

\$2.50 UP

Mini and Toys, \$5.95 including bath, nails and ears.

KE 5-7052

AQUARIUM

FOR RENT

Why Buy? Why Bother?
Rent a complete tropical and glass aquarium as little as \$5 per month. Includes installation, monthly service, fish, plants, giant pump, full hood, stand, and all accessories.

AQUARIUM

DESIGNERS, INC.

261-5220

7-0 Insurance, Motor

AUTO INSURANCE. Low rates, with a National company. 837-3990, Dunn Agency.

7-1 Motorcycles

and Scooters

MINI Bikes, Go-Karts & Kites, \$119.95 up, no money down. \$10.50 month. Sales & Service, Jonino, Inc., 27783 Joy Rd., Livonia.

FOX MINI BIKE, less engine, Best offer. 425-6836

HARLEY 1963 74, loaded with extras, \$950. Yamaha 1966, 50 cc, 272 actual miles, \$150. 476-5013

7-2 Mobile Homes

TRAVEL TRAILER, 1963 Avion, 24 ft., sleeps 6. Reese Strait-line hitch. Completely equipped. 362-2947

MARLETTE 1966 mobile home, 12x50, completely furnished, carpeted. Set up, ready to move in Farmington-Novi area. 362-1189 or 6 p.m. GR 4-5061

PACEMAKER, 1967, 20x44, 3 bedrooms. On lot. Unfurnished. 474-0989

COUNTRY ESTATES

Live Like A Millionaire! Complete display of new unique distinctive decorator designs. Quality homes in Mediterranean, Early American, Contemporary, Traditional, Modern and other custom decors. Vagabond, Royal Embassy and many other leading lines. Sizes available in 26x60, 24x54, 17x54, 12x50, and other sizes customized to your needs. Prices from \$4,295 and up. Sites guaranteed with sale. Swimming pool and recreation hall. Call Mon. thru Sat. 9 a.m.-8 p.m. 437-9401 or 437-2064 58220 W. Eight Mile Sunday 1-6 p.m.

1960 WESTWOOD mobile home, 22x20, good condition, 2 bedrooms, completely furnished, \$3,500. Days evenings. 455-0844

MOBILE HOME Insurance. Home owners. R. L. Nelson Insurance. Open evenings. PA 1-2334

VAGABOND, in excellent condition; washer, dryer and awning included. \$4,000. 474-0987

12x50 MOBILE HOME on lot, custom Danish interior. After 6 p.m. 274-9348

1957 ALMA Mobile Home, 8x45 with 10x24 patio, awning. Located on lot 34 at 33270 Glenwood, Westland. Perfect condition. \$2,000.

1967 MOBILE HOME, 60x12, furnished, on the lot. 453-9434

NEW 1967 50x12 house trailer, for sale. Call 365-8892

WESTWARD, 10x50. For sale on lot 2 bedrooms. Must sell. 455-1547

MARLETTE 1961, 10x40, 1 bedroom; awning, porch and steps included. Excellent condition. \$2,500. 474-0987

PORTABLE PROpane infra-red heaters. Heating for tents, boats, camping trailers, ice fishing and emergency heat.

MONSON TRAILER PARTS CO. 200 S. Main St., Northville 349-2240

GARDEN CITY MOBILE HOME SALES

SPECIAL, New 60x12 Marlette, \$5100. Easy financing. Large selection to choose from. Will trade for anything of value. 421-6355 28993 Ford Rd.

7-2A Campers & Trailers

1967 WARD'S Tent Camper, 9x11, Add-a-room, sleeping bear, spare tire, 5,000 BTU heater. 538-8909

ALL NEW 1968 MODELS ON DISPLAY

• Concord • Woodsman • Trohwood • Bee-Line • Conestoga 45 Used Models

POOCHIES (Adorable tiny Chihuahua-Poodle mixtures)

BOSTON MIXED PUPPIES

Baby Male Parakeets from \$6.95 (Guaranteed To Talk)

Guaranteed Singing Canaries

PETS N' PARTICULARS 22830 MOONEY AVE. Across From The Farmington Plaza 474-6806

COMPLETE GROOMING AND SERVICE

7-2A Campers & Trailers

Winter Sale Prices On All Campers & Trailers

Knight Rental & Sales 32550 Northwestern Hwy. Farmington 626-5001

Winter Prices now in effect

USE-A-TRAILER CO. 14900 W. WARREN 581-5020

APACHE Camping Trailers

Ask about our SHOW SPECIAL Free TV & Accessories, Drawing on a Camper, Free Boat Show Tickets while they last.

Campers Paradise 28790 Plymouth Road Livonia 261-1100

20804 John R. Hazel Park 545-9026

WAGON Master Camper, 1967, Sleeps 6, stove, refrigerator, sink, other extras, \$1,000. After 3 p.m. and weekends call 474-3196

7-3 Auto Parts, Service

ENGINES CARS & TRUCKS NO GIMMICKS GUARANTEED BY 24 Years Fair Dealing MICHIGAN MOTOR EXCHANGE 892-7300

ENGINES, factory rebuilt, for cars, trucks, 399 up. All makes. High performance specialists. 237-1117

RE-BUILT transmission for 1962 or 1963. Also parts for 1959, 1960 Mercury. GA 2-7853

TWO Firestone Town & Country Snow Tires, 8.50x14, less than 10,000 miles; rims included. 534-0044

1967 FIREBIRD, needs rear clip. \$1,225. KE 3-5361

7-6 Trucks For Sale

JEEP 1967, V-8 engine, 4 wheel drive. Front and rear seats. Radio, wipers, heater, 5 snow tires and snow plow. Very good condition. 7000 miles. 427-7723

FORD 1968 Pickup. Have fleet cancellation. Special price on F-100 and F-250s, while they last. Call Wes Savage, dealer. WFE 3-6820

FORD 1964 Pick-up 3/4 ton, V-8. GR 4-1629

CHEVROLET 1960 2-Ton Wrecker, good condition, \$1,300. Call GA 2-9555

GMC PANEL truck, 1959, one-ton, good condition. Best offer. 474-3279

CHEVY 1965 Step-Van, good condition, 24,000 miles; can be converted to camper. EL 6-1997

1964 1/2 TON FORD V-8 Pickup, GR 4-1629

DODGE 1964 pickup, 6 cylinder, automatic, radio, \$250. Bill Brown, 35000 Plymouth Rd. at Wayne Rd. GA 7-9700

JEEP 1967, with many extras. Excellent condition. 7,000 miles. 427-7723

CHEVY 1964 Suburban Carry-All, 4-speed, positraction, trailer hitch, heavy duty shocks and springs, 17" tires and snow tires. Excellent condition. \$800. After 4 p.m. GR 6-7828

CHEVY 1954 1/2-Ton Utility Body Builder's Truck, \$300. Call after 6 p.m. GR 6-1029

WRECKER, 14-ton Ford, Main, St. Gulf Station, corner Starkweather and Main, Plymouth. 453-9611

CHEVY 1965, 1/2-ton pickup. Low mileage, good condition, extra rim and snow tires. 476-6959

FORD 1963, F-100 pickup, 6 cylinder, 8-ft. box, \$595. Bill Brown's, 35000 Plymouth Rd. at Wayne Rd. GA 7-9700

ECONOVAN 1963, \$495. Bill Brown's, 35000 Plymouth Rd. at Wayne Rd. GA 7-9700

7-7 Automobiles

1962 FAIRLANE, radio, heater, automatic. Full power, \$195.

AVIS FORD 12777 Grand River at Meyers Phone WE 3-0303

'62 PLYMOUTH 2-Door. Six cylinder, standard shift. 5,850 authentic miles. Solid black. \$100 or old car down. REDFORD CHRYSLER 22349 Grand River 535-7377

CHEVROLET, 1961 Impala 2-door, V-8, automatic, \$395. 425-7218

'63 FORD XL fastback, 1 owner, showroom condition. \$5 down handles.

AVIS FORD 13549 Gd. River at Schaefer Phone BR 3-7582

22830 MOONEY AVE. Across From The Farmington Plaza 474-6806

COMPLETE GROOMING AND SERVICE

22830 MOONEY AVE. Across From The Farmington Plaza 474-6806

COMPLETE GROOMING AND SERVICE

22830 MOONEY AVE. Across From The Farmington Plaza 474-6806

COMPLETE GROOMING AND SERVICE

22830 MOONEY AVE. Across From The Farmington Plaza 474-6806

COMPLETE GROOMING AND SERVICE

22830 MOONEY AVE. Across From The Farmington Plaza 474-6806

COMPLETE GROOMING AND SERVICE

22830 MOONEY AVE. Across From The Farmington Plaza 474-6806

COMPLETE GROOMING AND SERVICE

22830 MOONEY AVE. Across From The Farmington Plaza 474-6806

COMPLETE GROOMING AND SERVICE

22830 MOONEY AVE. Across From The Farmington Plaza 474-6806

COMPLETE GROOMING AND SERVICE

22830 MOONEY AVE. Across From The Farmington Plaza 474-6806

COMPLETE GROOMING AND SERVICE

22830 MOONEY AVE. Across From The Farmington Plaza 474-6806

COMPLETE GROOMING AND SERVICE

22830 MOONEY AVE. Across From The Farmington Plaza 474-6806

COMPLETE GROOMING AND SERVICE

22830 MOONEY AVE. Across From The Farmington Plaza 474-6806

COMPLETE GROOMING AND SERVICE

22830 MOONEY AVE. Across From The Farmington Plaza 474-6806

COMPLETE GROOMING AND SERVICE

22830 MOONEY AVE. Across From The Farmington Plaza 474-6806

COMPLETE GROOMING AND SERVICE

22830 MOONEY AVE. Across From The Farmington Plaza 474-6806

COMPLETE GROOMING AND SERVICE

22830 MOONEY AVE. Across From The Farmington Plaza 474-6806

COMPLETE GROOMING AND SERVICE

22830 MOONEY AVE. Across From The Farmington Plaza 474-6806

COMPLETE GROOMING AND SERVICE

22830 MOONEY AVE. Across From The Farmington Plaza 474-6806

COMPLETE GROOMING AND SERVICE

7-7 Automobiles

FRESH START New 1968 and Used Cars

NO CASH NEEDED Financing Arranged

(Any trade accepted, need not be paid for) Bank Rates. No Payments 'til Spring. Dealer.

Call Mr. Jack

KE 8-0202 474-6750

CHRYSLER 1960, Good condition, \$150. Chevrolet 1963, 6 cylinder, automatic, for parts only. Ford 1950 Pickup, 1 1/2 ton truck, like new, \$225. 476-5013

'64 Ford Galaxie 2-door, very clean. Full price \$695.

AVIS FORD 13549 Gd. River at Schaefer Phone BR 3-7582

T-BIRD, 1958, good condition, \$350. 425-3992

CHEVY, 1963 Bel Air, station wagon, 4-door, very good condition. 29639 Robert Dr. GA 1-1972

'66 Ford 2-door, radio, heater, automatic. Looking for a Buy? Here it is! \$1,295.

PAT MILLIKEN FORD 18345 Joy Rd. W. Southfield X-Way TI 6-2544

DE SOTO 1957, Firestone, 2-door hardtop, automatic, full power, clean, no rust. 425-3024

RAMBLER station wagon, 1959, automatic, motor good, body fair, \$125. 425-4354

'66 MERCURY, Monterey 2-dr., radio, automatic, white-walls, \$1,595

MULLIGAN LINCOLN-MERCURY 20199 Gd. River KE 2-4004

BARRACUDA, 1965, V-8, snow tires, no rust. Call after 6 p.m. 542-9073

OLDSMOBILE, 1961, Honda, 4-cylinder, custom, Lasso microphone. Just drafted. 349-2053

'63 BUICK Wildcat Convertible, automatic transmission, radio, heater, power steering, brakes and windows. Candy apple red, snow white top, matching white bucket seats. \$5 down handles.

AVIS FORD 12777 Grand River at Meyers Phone WE 3-0303

FORD 1965 Country Sedan Wagon, automatic, 6 power steering, power brakes. Good tires. \$1,195. Private owner. GA 2-6720

CHRYSLER '66 4-Door Hardtop, V-8, automatic transmission, radio, power steering, power brakes, whitewall tires, factory air conditioning. This week's special only \$1,989.

DAMERON CHRYSLER 29301 Grand River at Middlebelt GR 6-7900 KE 1-8200

CHEVROLET, 1965, Impala, 4-door hardtop, V-8, automatic and extras. 421-0916

FORD, 1963, Galaxie, Good condition. Vinyl interior, 332 engine, road tires, new exhaust system. 728-9664

JEEP, 1948, cab, snow blade, 4-wheel drive. 271-6880

'63 Chevrolet Station Wagon, radio, heater, automatic transmission. Priced to sell at \$495.

PAT MILLIKEN FORD 18345 Joy Rd. W. Southfield X-Way TI 6-2544

PONTIAC, 1963, Catalina, 2-door hardtop, V-8, power steering, automatic. Good condition. 8875. 427-6026

CHEVY, 1964, Bel Air, 4-door, 6-cylinder, automatic, 25,000 miles. Spotless. \$850. 525-7519

PONTIAC, 1960, automatic, V-8, radio, heater. Good running car. \$175. Private party. GR 7-7133

SMALL ADS! SMALL PROFITS! YOU'LL SAVE MONEY AT ED CARPENTER DODGE!

67 DODGE Demos ..\$AVE

'67 FORD Galaxie 500 2-dr. hard top, automatic 8 and power steering \$1850 Station Wagon

'66 MERC.\$1595 Monterey

'65 DODGE\$1395 Polara Hardtop

'65 FURY III\$1395 Hardtop

'65 GTO\$1395 Convertible

'65 BARRACUDA\$1395 2-Dr. Hardtop

'65 POLARA\$1295 4-Door

'65 PLYMOUTH\$ 995 Wagon, V-8 Automatic

'65 FURY III\$ 995 4-Door, 6, Stick

'64 VW\$ 850 Sharp!

'64 DODGE\$ 950 4-Door

62 VW\$ 450 It Goes!

CARS COST LESS AT CARPENTERS 33640 Mich. Ave., Wayne

MUSTANG, 1965, convertible, Stick, V-8. Wide oval tires. Ideal for college student. \$1,100. GA 2-2735

FORD, 1960 standard, 6. Good radio, heater. New time-up, muffler. Dependable transportation! \$125. KE 3-2265

FORD 1968 LTD 2-door hardtop, factory air conditioning, vinyl roof, 380 V-8, cruiseomatic, power steering, power brakes, power windows, radio, whitewalls. \$1,895. Bill Brown's, 35000 Plymouth Rd. at Wayne Rd. GA 7-9700

7-7 Automobiles

'63 FORD 9-passenger Country Squire wagon, full power, candy apple red with matching interior. \$75 will handle.

AVIS FORD 13549 Gd. River at Schaefer Phone BR 3-7582

VOLKSWAGEN 1967, A-1 running condition, only 7,000 miles. Call after 5. 261-3282

PONTIAC 1959 Bonneville convertible. \$30. 474-0399

'64 Ford 2-door, radio, heater, standard transmission. Priced to sell at \$595.

PAT MILLIKEN FORD 18345 Joy Rd. W. Southfield X-Way TI 6-2544

FORD 1966, Custom 500 4-door 332 engine, automatic transmission, power steering, radio, whitewalls. \$1,405. Bill Brown's, 35000 Plymouth Rd. at Wayne Rd. GA 7-9700

FORD 1966, runs fine. \$100. Good second car. 356-4994

'66 CHEVROLET 2-door, full sized American made automobile, 8 cylinder engine, fully equipped. Compare our prices, compare our cars ... FULL PRICE

PAT MILLIKEN FORD 18345 Joy Rd. W. Southfield X-Way TI 6-2544

DE SOTO 1957, Firestone, 2-door hardtop, automatic, full power, clean, no rust. 425-3024

RAMBLER station wagon, 1959, automatic, motor good, body fair, \$125. 425-4354

'66 MERCURY, Monterey 2-dr., radio, automatic, white-walls, \$1,595

MULLIGAN LINCOLN-MERCURY 20199 Gd. River KE 2-4004

BARRACUDA, 1965, V-8, snow tires, no rust. Call after 6 p.m. 542-9073

OLDSMOBILE, 1961, Honda, 4-cylinder, custom, Lasso microphone. Just drafted. 349-2053

'63 BUICK Wildcat Convertible, automatic transmission, radio, heater, power steering, brakes and windows. Candy apple red, snow white top, matching white bucket seats. \$5 down handles.

AVIS FORD 12777 Grand River at Meyers Phone WE 3-0303

FORD 1965 Country Sedan Wagon, automatic, 6 power steering, power brakes. Good tires. \$1,195. Private owner. GA 2-6720

CHRYSLER '66 4-Door Hardtop, V-8, automatic transmission, radio, power steering, power brakes, whitewall tires, factory air conditioning. This week's special only \$1,989.

DAMERON CHRYSLER 29301 Grand River at Middlebelt GR 6-7900 KE 1-8200

7-7 Automobiles

FORD 1962, Fairlane 500, V-8, power, automatic transmission, radio, heater, snow tires, \$350. 1-Owner. After 5 p.m. or weekends. 474-4359

'65 Plymouth "Barracuda", automatic transmission, 8 cylinder, Fully Equipped. SHARP!

\$1288

Old Car or little Cash Down

STARK HICKEY WEST
"ECONO-LOT"
25647 W. 7 Mile Road
Phone 538-0977

7-7 Automobiles

FAIRLANE 1965 wagon, 6 cylinder, stick, radio, \$895. Bill Brown's, 35000 Plymouth Rd. at Wayne Rd. GA 7-9700

BUICK 1966, RIVIERA, Power steering, power disc brakes, position, power windows, AM-FM radio, 3 new tires. Must sacrifice. GA 1-6100; after 6 p.m. VE 6-0736

'65 FORD Galaxie 500 4 door hardtop, V-8 engine, power steering & brakes. Ready to go. \$1,075.

B. J. RATIGAN
CHRYSLER-PLYMOUTH
30777 PLYMOUTH RD.
535-7320 261-1200

7-7 Automobiles

'64 T-BIRD hardtop coupe, power steering, power brakes, automatic transmission, radio, whitewalls, full vinyl interior. Sharp! Full price. \$1495.

BOB DUSSEAU
Lincoln, Mercury
32411 Grand River
GR 4-3170 KE 7-4640

FAIRLANE 500 1966, V-8, 390, 3 speed Hurst floor shift. 23,000 miles. 453-1973

FORD 1964 Custom 4-door, 8-cylinder, automatic, power steering and brakes. \$565. Bill Brown's, 35000 Plymouth Rd. at Wayne Rd. GA 7-9700

PONTIAC 1964 Catalina 2-Door Hardtop, power, excellent condition. One owner, low mileage. \$1,050. LIN 2-1417 or 342-7617

FORD 1964 Galaxie 500 Hardtop, 390, 4 speed, power steering. Good condition. \$875. Call after 5 p.m. 427-8285

'63 MERCURY 4-door, full power, sparkling black finish. Fully equipped. Sharp!

\$590

No Money Down

STARK HICKEY WEST
"ECONO LOT"
25647 W. 7 Mile Rd.
Phone 538-0977

7-7 Automobiles

FALCON 1960, automatic 6, clean, snow tires. \$125. 533-5568

CORVETTE 1962, 327 cu. in. 250 h.p., 4 speed transmission. 453-8922

'65 MERCURY Monteiros, Montclairs, Parklans, all have radio, heater, automatic and power. Some with air conditioning, vinyl roof, 9 to choose from. . . . As low as \$1,295

MULLIGAN
LINCOLN-MERCURY
20199 Gd. River KE 2-4004

PONTIAC 1959 2-Door Hardtop, power steering, power brakes. Excellent running condition. Some rust. \$185. 533-8913

JAGUAR XKE '64 Coupe, custom paint, mechanically good. \$2,800 or best offer. After 6 p.m., 261-3945

7-7 Automobiles

TEMPEST 1966 Custom Hardtop, V-8, power steering, automatic, two tone, original owner. Excellent condition. 626-0454

\$50 MORE

Clean used car

For Any Make or Model

Will Call At

Your Home

KE 2-8070

T-BIRD 1965 1/2, Landau, custom-ized by Ford Motor Co. Show car. 14,000 miles. Full power. A-1 condition. GA 2-4772

FORD 1967 LTD 2-Door, vinyl top, power steering, power brakes, radio, heater, 4-ply tires; 10,000 miles. \$2,290. 453-6507

7-7 Automobiles

'63 Olds Station Wagon, 9-passenger. Radio, heater, automatic, power steering and brakes. Priced to sell at \$695.

PAT MILLIKEN FORD
18345 Joy Rd.
W. Southfield X-Way
TI 6-2544

CAMARO 1967, yellow with black vinyl top, 327 automatic shift, power brakes and steering; deluxe interior, position, 9,000 miles. Original list price \$3,150. \$2,350. GA 2-0433

OLDS 1962 Super 88, power steering and brakes, good condition. 427-4327

'61 FORD T-Bird, V-8 engine, automatic transmission, power steering. Only \$495.

B. J. RATIGAN
CHRYSLER-PLYMOUTH
30777 PLYMOUTH RD.
535-7320 261-1200

7-7 Automobiles

'66 T-Bird convertible. Full power. An exceptionally fine automobile. Full price. Old car or just a little cash down.

\$2590

STARK HICKEY WEST
"Selling Fords Over 40 Years"
Grand River at W. 7 Mile Rd.
538-6178

FORD 1967 custom 4-door, 289 V-8, automatic, power steering, 13,000 miles, factory warranty. \$1,995. Bill Brown's, 35000 Plymouth Rd. at Wayne Rd. GA 7-9700

'62 T-BIRD, full power. Full price \$395.

AVIS FORD
13549 Gd. River at Schaefer
Phone BR 3-7582

7-7 Automobiles

LINCOLN 1958 Continental, Mark III, air conditioned, full power. Must sell. First good offer takes. 474-0535

FORD 1957 Convertible, good condition. \$100. KE 5-4736

'66 MERCURY Comet Sport Coupe, exceptionally clean with new tires. Full price \$1175.

BOB DUSSEAU
Lincoln, Mercury
32411 Grand River
GR 4-3170 KE 7-4640

OLDSMOBILE 1965, Vista-Cruiser, 8-passenger station wagon, excellent condition, private owner. GR 4-3415

COUGAR 1967 Hardtop, V-8, automatic, power steering, vinyl top, AM-FM radio. Private owner. 261-2274

'65 IMPERIAL Crown & '66 Imperial Crown. Equipped with air. Real nice, low mileage! \$200 or your old car down. Warranted!

REDFORD CHRYSLER
22349 Grand River 535-7377

7-7 Automobiles

'63 Ford Station Wagon, 9-passenger, radio, heater, automatic, whitewalls, power steering. Sharp! Priced to sell at \$695.

PAT MILLIKEN FORD
18345 Joy Rd.
W. Southfield X-Way
TI 6-2544

AMBRADOR 1966 990 Station Wagon, V-8, power steering and brakes, air conditioning. Must sell. GA 1-2317

CAMARO 1967 Sports Coupe, rally sport package. Red with black interior. Power brakes and steering. AM/FM, tinted glass, 350-h.p. automatic, 350 post-traction, speed warning indicator. \$2,400. KE 3-3361

'64 CHEVROLET Bel Air, automatic transmission, power steering, power brakes, and ready to roll. Full price, \$595.

AVIS FORD
12777 Gr. River at Meyers
Phone WE 3-0303

NEW 1968 CHRYSLER
2-DOOR HARDTOP • ALL STD. FACTORY EQUIP.

\$2645

NEW 1968 CHRYSLER
4-DOOR SEDAN • ALL STD. FACTORY EQUIP.

\$2595

B. J. RATIGAN
30777 PLYMOUTH RD. 425-5800

HELP!

WE'RE UP TO OUR NECKS IN GREAT CARS, BUY NOW AND SAVE!

'65 FORD LTD., V-8 engine, automatic transmission, radio, power steering, power brakes, beautiful full burgundy finish with black vinyl top. \$1595

'64 COMET, Caliente convertible, needs some body work, drives perfect. \$595

'65 CHRYSLER 2 door hardtop, automatic transmission, power steering and brakes, radio, heater, silver metallic paint. A real good buy at only \$1535

'65 DODGE 2 door, V-8 engine, automatic transmission, radio, heater, power steering, nice blue finish. Dependable second car for wife. \$435

'65 COMET 2 door, automatic transmission, radio, heater, beautiful burgundy paint. Low mileage, see this one. \$1085

65 DODGE 1/2 TON

This nice 1/2 ton pick-up has standard transmission and an economical "6" cylinder engine. Nice blue finish and is in good condition.

\$1085

G. E. MILLER'S
NORTHVILLE DODGE
127 HUTTON, FI 9-0660

LADIES!

We can sell you a car regardless if you have no credit, divorced, married or regardless of your occupation. We can finance anyone. 1962-1968. models available.

Call Mr. Cox

GM
USED CARS
32405 Ford Road 421-8330

MUSTANGS
MUSTANGS
'65's-'66's-'67's-'68's

Example
1965 Mustang 2-door hardtop, radio, heater, full power. Full price \$995.

AVIS FORD
World's Largest
Mustang Center
12777 Grand River at Meyers
Phone WE 3-0303

Why does a garage owner/mechanic buy his used car at Excalibur?

"I believe Excalibur has the finest used cars I have seen. As a mechanic and owner of a garage, I know my cars—and I can say nothing but about Excalibur used cars. This is why I bought my car at Excalibur."

—Elmer Bushaw, Owner
Joy-Meyers Standard Service

If you're looking for the perfect used car, drive out and see the fine quality. 100% guaranteed used cars at Excalibur Motors. All cars are trouble-free, have been road tested, completely reconditioned, and offer a one-year warranty.

EXCALIBUR MOTORS, INC.
25325 FORD ROAD
DEARBORN, MICHIGAN TELEPHONE 274-9112

PIONEER OLDS BONUS DAYS

BUYS ANY ONE OF THESE 1967 DEMOS. BUY NOW and SAVE \$\$\$\$

\$299

DOWN

STOCK No. 3061-P 1967 Delmont Holiday 4-door hardtop, V-8, turbo hydramatic, power steering, power brakes, deluxe steering wheel, whitewalls, deluxe radio and deluxe seat belts. WAS \$3761 \$2,599	STOCK No. 3071-P 1967 Delta Holiday 4-door hardtop, V-8, turbo hydramatic, power steering, power brakes, whitewalls, tinted glass, deluxe seat belts, vinyl roof. WAS \$3982 \$2,769	STOCK No. 3070-P 1967 Oldsmobile Delmont Town Sedan, V-8, turbo hydramatic, power steering, power brakes, deluxe steering wheel, deluxe radio, whitewalls, deluxe seat belts and deluxe trim. WAS \$3651 \$2,513
STOCK No. 3073-P 1967 Delta Town Sedan, V-8, turbo hydramatic, power steering, power brakes, deluxe radio, light package, door guards and whitewalls. WAS \$3773 \$2,605	STOCK No. 3072-P 1967 Oldsmobile Delmont, Holiday 4-door hardtop, V-8, automatic transmission, power steering, power brakes, deluxe steering wheel, deluxe radio, whitewalls, deluxe trim. WAS \$3782 \$2,615	STOCK No. 3074-P 1967 Delmont Town Sedan, V-8, turbo hydramatic, power steering, power brakes, deluxe steering wheel, deluxe radio, whitewalls and deluxe trim. WAS \$3644 \$2,509

CHOICE SELECTION of **USED CARS**

1966 OLDS 98 2 door hardtop, full power, radio, whitewalls, low mileage car. Nice emerald green. Full price \$2495	1966 OLDS 98 Luxury Sedan, full power, charcoal gray with black vinyl roof, new car warranty. Full price with \$199 down \$2595	1965 PONTIAC Bonneville convertible, automatic, V-8, radio, power steering, power brakes, Kadet blue with black top. Must be seen. Bank rates, white, new car warranty. With wall tires. Full price \$1395	1966 OLDS DELTA, Holiday 4 door hardtop, automatic, radio, whitewall tires, power steering, power brakes, factory air conditioning, nice colonial white finish, new car warranty. With \$100 down \$2195
1966 OLDS Delta Holiday 2-door sport coupe, V-8, automatic, power steering and brakes. Radio, whitewalls, power trunk. One owner, like new, jade green. Full price \$1895	1966 OLDS 98 4 door, automatic transmission, V-8 engine, radio, power steering, power brakes, Glenwood blue with \$99 down. \$1795	1966 OLDS Cutlass 2-door hardtop, V-8, automatic, power steering and brakes. Whitewalls, dark green. This car is really sharp \$1795	1964 PONTIAC, Catalina 2 door hardtop, V-8, radio, whitewalls, black vinyl roof. \$795

PIONEER OLDS
of Farmington
33224 GRAND RIVER 474-7700

IF YOU PAY FOR QUALITY, MAKE SURE YOU GET IT!

YOU CAN COUNT ON CALHOUN FORD

'67 Mercury Cougar hardtop, V-8 engine, automatic transmission, radio, whitewall tires, power steering, power brakes, console, tinted glass, 5,000 actual miles. New car warranty. \$2495 show room new

'65 Ford 9 passenger Squire wagon, 390 V-8, automatic transmission, radio, whitewall tires, power steering, power brakes, luggage rack. Factory air cond. Extra sharp, only \$1895

'66 Chevrolet 4 door sedan, V-8 engine, automatic transmission, radio, power steering, power brakes, 10,000 actual miles. Just like new \$1695

'65 Ford L. T. D. 4 door hardtop, 390 V-8, automatic transmission, radio, new whitewall tires, power steering, power brakes, vinyl roof. Like new \$1595

'66 Pontiac LeMans, Custom hardtop, 326 V-8, automatic transmission, radio, new whitewall tires, power steering, power brakes, vinyl roof. extra sharp \$1798

'66 Fairlane 500 hardtop, automatic transmission, radio, whitewall tires. Emberglo finish with matching vinyl trim. Priced to sell fast. \$1595

'67 Ford Galaxie 500 hardtop, 390 V-8, 4 speed transmission, radio, whitewall tires, power steering, power disc brakes, vinyl roof. Dirt cheap. \$2095

'63 Ford Galaxie 500 2 door, V-8 engine, radio, whitewall tires, just like new in and out. Don't miss this one! Only \$745

'67 Ford 4 door, V-8 engine, automatic transmission, radio, whitewall tires, power steering, power brakes, factory air conditioning. WHAT A BUY. \$195 DOWN, \$65 PER MONTH inc. tax and new plates.

'65 Mercury 4 door sedan, V-8 engine, automatic transmission, radio whitewall tires, power steering, power brakes, Breezeaway roof. A cream puff. \$100 or cold car down. Bank rates.

'67 Mustang 2 plus 2, 390 V-8, power steering, power disc brakes, factory air conditioning, console, tilt wheel, tinted glass, AM-FM radio, wire wheels, wide oval tires, interior-exterior group, 9,000 miles, new car warranty. Must see this one!

'67 Mustang and Galaxie 500 hardtops, six & eight cylinder with automatics, radio, whitewall tires, most with power steering. 12 to choose from. \$1995 As low as

CALHOUN
LEO
FORD COUNTRY
470 S. MAIN ST., DOWNTOWN PLYMOUTH
GL 3-1730

Extra Bonus Bargain

USED CARS

START YOUR YEAR WITH EXTRA SAVINGS!

Look for the "Extra Bonus Bargain" Sign on Cars in Our Lot.
Savings on All Makes — All Models. Come in Today

1966 Chevrolet Impala 2 Door Hard Top, V-8, Automatic Transmission, Power Steering, Radio, Heater. Real Sharp. One Owner!... \$1845	1966 Chevrolet Bel-Air 4 Door, V-8, Automatic, Power Steering and Brakes, Radio, Heater. Sharp. One Owner!... \$1588	1966 Chevrolet Bel-Air 2 Door, Standard Shift, Radio, Heater, Whitewall Tires, Low Mileage. Sharp!... \$1388
1967 Chevrolet Impala 2 Door Hard Top, V-8, Automatic, Power Steering, Radio, Heater, Whitewall Tires. Sharp!... \$2288	1966 Dodge Coronet Wagon Standard Shift, Radio, Heater, One Owner, Low Mileage. Sharp!... \$1345	1964 Chevrolet Impala 4 Door Hard Top, V-8, Automatic, Power Steering, Radio, Heater, Whitewall Tires. Sharp One Owner! \$1188
1967 Chevrolet Impala 4 Door Hard Top, V-8, Automatic, Power Steering and Brakes, Air Conditioning. Sharp. Low Mileage... \$2388	1965 Chevrolet Impala Convertible, V-8, Automatic, Power Steering, Radio, Heater. Blue and White Top, One Owner. Low Mileage. Sharp!... \$1488	1965 Ford Country Sedan, 9 Passenger Wagon, V-8, Automatic, Power Steering and Brakes. Low Mileage, Sharp One Owner!... \$1588
1964 Olds "88" 2 Door Hard Top, Automatic, Power Steering and Brakes. Sharp. One Owner. \$1188	1965 Chrysler New Yorker 4 Door Hard Top with Power Steering and Brakes, Electric Windows. Real sharp One Owner!... \$1588	1963 Chevrolet Bel-Air 4 Door, 6 Cyl. Automatic, Radio, Heater. Sharp — One Owner. Low Mileage Beauty!... \$795

IT'S EASY TO DEAL AT

EMMERT CHEVROLET
20000 GRAND RIVER AT EVERGREEN
KE 1-2828

7-7 Automobiles

BRAND NEW 1968 FORDS

TORINOS, FALCONS, MUSTANGS, AND T-BIRDS, TO CHOOSE FROM & AVAILABILITY OF OVER ...

300

BRAND NEW AUTOMOBILES

We also have an excellent selection of company demos and new 1967 Fords from as low as

\$1,995

AVIS WILL HANDLE ALL FINANCING AT LOW BANK RATES WITH PAYMENTS TO SUIT YOU.

AVIS FORD

12625 Grand River at Meyers
(Look for the car in the sky)

WE 3-8420

EVERYBODY'S



BUGS ABOUT

TOM SULLIVAN VOLKSWAGEN

THE NEXT BEST THING TO A NEW CAR, IS A TOM SULLIVAN USED CAR, WITH A 100% WARRANTY.

'67 VW 113 Sedan, Low mileage, 1- owner. 5 in stock. From \$1597

'66 MUSTANG, Automatic transmission, radio & heater, power steering and brakes. Sharp. Red finish with black vinyl top. Only \$1597

'65 VW Ghia Coupe, Radio, heater, whitewalls. Truly sharp. Only \$1197

'65 DATSUN Station Wagon, radio, heater. Low mileage. Only \$1097

'61 VW BUS, radio, heater, whitewalls. Sharp 2-tone finish. Only \$597

'60 VW Sedan, radio and heater. Extra clean. Only \$497

VISIT OUR USED CAR PLAZA OVER 2 1/2 ACRES OF FINE USED VW's. AND DOMESTICS

25400 W. EIGHT MILE RD.
AUTHORIZED DEALER

1/2 MILE WEST OF TELEGRAPH
1/2 MILE EAST OF BEECH-DALY 353-6900

7-7 Automobiles

'64 OLDS, F-85 2-door sedan, V-8 engine, 4-speed transmission. Not the nicest, but priced right. \$595.

B. J. RATIGAN
CHRYSLER-PLYMOUTH
3077 PLYMOUTH RD.
535-7320 261-1200

MERCURY 1964, 4-door, Breeze-way window, black, red interior, radio, heater, excellent condition. Priced right.

'67 TEMPEST 2 door, sparkling black, contrasting trim. 4-speed. Fully equipped. Nearly New!

Old car or little cash down.

\$1800

STARK HICKEY WEST
"ECONO-LOT"
25647 W. 7 Mile Rd.
Phone 538-0977

7-7 Automobiles

'63 Ford 2-door, radio, heater, standard transmission, V-8. Priced to sell at \$395.

PAT MILLIKEN FORD
18345 Joy Rd.
W. Southfield X-Way
TI 6-2544

CHRYSLER 1962, automatic, 2 door, low mileage, no rust. Radio and heater. Private.

T-BIRD 1965, Landau, air, 3-way power. \$1,685. Bill Brown's, 35000 Plymouth Rd. at Wayne Rd.
GA 7-9700

OLDSMOBILE 1963, beautiful condition. Power steering and brakes, automatic, radio. Original owner.

'66 CADILLAC Sedan DeVille. One owner beauty, factory air conditioning, full power. Full price, \$3395.

\$555

STARK HICKEY WEST
"ECONO-LOT"
25647 W. 7 Mile Rd.
Phone 538-0977

MERCURY 1967 Monterey 4-door, 300 V-8, automatic, power steering, radio, whitewall tires. \$2,195. Bill Brown's, 35000 Plymouth Rd. at Wayne Rd.
GA 7-9700

'64 FORD, 6 passenger station wagon, V-8 engine, automatic transmission, power steering, beautiful tires, \$795.

B. J. RATIGAN
CHRYSLER-PLYMOUTH
3077 PLYMOUTH RD.
535-7320 261-1200

7-7 Automobiles

PLYMOUTH '66 Station Wagon, V-8, automatic transmission, radio, power steering, power brakes, whitewall tires, sharp, only \$1,889.

DAMERON CHRYSLER
29301 Grand River at Middlebelt
GR 6-7900 KE 1-8200

OLDSMOBILE 1963, 9s convertible, white with black top, power windows, seat, steering and brakes. Cerase leather interior, excellent condition. One owner. \$1,300. 476-0321

FORD 1966 Country Sedan, 6 passenger, factory air, 250 h.p. V-8, Cruiseomatic, power steering, brakes and tailgate window, other extras \$2,095. 476-0321

'67 Falcon Sprint Hardtop, radio, heater, automatic. Has body damage but priced to sell at \$195.

PAT MILLIKEN FORD
18345 Joy Rd.
W. Southfield X-Way
TI 6-2544

7-7 Automobiles

'65 MERCURY'S. Choice of colors and body styles, all with automatic transmission, power steering, etc. As low as \$1,245.

BOB DUSSEAU
Lincoln, Mercury
32411 Grand River
GR 4-3170 KE 7-4640

VW 1966, radio, heater, white walls, blue, one owner. 12,000 miles, like new. 682-7228

MERCURY 1963 Monterey 2-door, V-8, automatic, other extras, no rust, extra sharp. \$750. 261-1723

PONTIAC 1964, convertible, 2 plus 2. Excellent shape. Garage kept. Sacrifice. 331-4311

VW 1964, radio, white walls, clean. \$725. 474-7611

WE FINANCE ANYONE

We can sell you a car regardless if you have no credit, been bankrupt, slow pay, overloaded, short employment or if you owe too much on your present car. We can also consolidate all your bills into one small monthly payment.

GM USED CARS
32405 Ford Road 421-8330

7-7 Automobiles

'65 CHRYSLER 300 Convertible and Newport Convertible. Real nice one-owner's. New car trades. \$150 or your old car down!

REDFORD CHRYSLER
22349 Grand River 535-7377

'66 AND '67 Lincolns. 7 to choose from. Full power, air conditioning. Call now.

MULLIGAN
LINCOLN-MERCURY
20199 Grand River KE 2-4004

for the best car buy of the year by trading now at ...

CHARNOCK OLDS OF DEARBORN

'67 CUTLASS coupe, Solid white with black upholstery, power steering and brakes, radio, heater, hydramatic. Low mileage, much new car warranty left. \$2495

'68 MUSTANG 6, automatic, radio, heater & whitewalls. \$1895

1964 OLDS "98" Holiday sedan, double power, radio, heater, hydramatic. Bronze with matching trim. \$1295

'61 CATALINA Convertible, power steering & brakes, radio, heater & whitewalls. \$1295

'65 OLDS "98" Luxury sedan, 4-way power plus factory air. \$2195

1966 DELTA Holiday sedan, burgundy, black vinyl trim, 6-way electric seat, power windows, steering and brakes, turbos hydramatic and factory air. \$2295

1963 OLDS "98" Holiday sedan, electric windows, power steering and brakes, radio, heater, hydramatic. \$1995

'63 BUICK LESABRE, 4 dr. sedan, double power and automatic trans. Mid-nite mist and Sharp. \$1695

1965 OLDS 98 Holiday Sedan, power steering and brakes, radio, heater, auto-matic. All white with blue interior. \$1795

'63 FORD GALAXIE 4-Door sedan, V-8 automatic, radio, heater, whitewalls and power steering. \$875

'64 MERCURY MONTEREY coupe, Solid blue with power steering and brakes, automatic transmission, radio, heater and whitewalls. \$1095

1963 OLDS "98" coupe, Jet black beauty with 4-way power. A good buy at only \$1995

'65 OLDS "98" coupe, Double power, hydramatic, radio, heater, whitewalls. Solid white with dark green vinyl trim. \$1795

'66 CUTLASS 4-dr, power steering and brakes, radio, heater, hydramatic. Dark green finish, matching trim. \$1995

'66 OLDS "98" Coupe, 4-way power, factory air. Solid white with beautiful black trim. \$2695

\$1166

STARK HICKEY WEST
"Selling Fords Over 40 Years"
Grand River at W. 7 Mile Rd.
538-6178

CRESTWOOD DODGES

VALENTINE DAY USED CAR PRICE MASSACRE

'66 Monaco 4-door hardtop, 383 2-BBL V-8 engine, power steering and brakes, radio, heater, whitewalls, black vinyl top. Over 30,000 miles of warranty still left. \$1995

'65 Mustang 2-door hardtop, V-8 engine, tires. Beautiful tan finish. In top shape, only! \$1195

'65 Plymouth 2-door 318-V-8, automatic. Real sharp and clean, only 24,000 miles. Better Hurry for this one though! One owner, Beautiful. \$1095

'64 Chevrolet Beautiful turquoise finish 4-door, V-8, automatic, radio, heater and whitewalls. Sharp and clean. \$995

'63 Buick 4-door, V-8 engine, white finish on this Low Mileage Beauty. \$795

'63 Transportation Special of the week. 1963 Plymouth, V-8, automatic, power steering and brakes, radio, heater, whitewalls. A real nice car. Stunning white finish with a red slash! This week only \$795

HOT ROD SPECIALS!

'66 Charger \$1995
383 with 4-speed, radio, heater and low mileage. Yucca-tan yellow.

'66 Chevrolet \$1995
Impala Super Sport, 327, 4-speed, radio, heater. Red with black vinyl top! Sharp!

'65 Plymouth \$1395
Satellite, 383, 4-speed, radio, heater, turquoise finish.

CRESTWOOD DODGE INC.

32850 FORD RD. 421-5700
GARDEN CITY

CHARNOCK Oldsmobile

24555 MICHIGAN AVE., DEARBORN LO 5-6500

MOVING

Everything MUST GO

280 CARS

Must Be Sold Before February 15th
(When We Move To Our New Location)

Save Hundreds of Dollars on our Huge Stock !!

WE NEED USED CARS

WE NEED THE CASH!!!

TOP DOLLAR PAID

LEO CALHOUN FORD

470 S. Main Plymouth, Michigan 453-1100

All Our Cars Carry a ... 1-FULL YEAR WARRANTY

1964 Mercury Monterey 2-door hardtop, radio, heater, automatic & power steering. Low, low mileage.	\$1195	1965 El Camino Pickup Radio, heater, V-8 engine. Chrome wheels. Just like new.	\$1550	1967 Mercury Convertible Radio, heater, automatic, power steering and whitewalls. Just like brand new.	\$2295	1964 Chevrolet Corvair Radio, heater and automatic.	\$795
1966 Mustang 2-Dr. Hardtop, radio, heater, automatic, power steering and vinyl roof. Just like new!	\$1695	1967 Cadillac Sedan DeVille. Full power, 6-way seat, factory air conditioning. 13,000 guaranteed actual miles.	\$4495	1966 CHEV. CORVAIR Monza, radio and heater, automatic, whitewalls. Sharp.	\$1395	1966 Olds 2-Dr. Hardtop Radio, heater, automatic, power steering, brakes and whitewall tires.	\$1595
1965 PONTIAC WAGON 4-door, V-8, automatic, radio and heater, power steering and brakes. Just like brand new.	\$1395	1967 Ford XL Convertible Radio heater, automatic, special wheel covers, whitewall tires and bucket seats.	\$2195	1966 Cadillac 4-Dr. H.T. Full power, 6-way seat, full air-conditioning. Only.	\$3295	1966 Ford Station Wagon Country sedan, radio, heater, automatic and power steering.	\$1895
1967 COUGARS Radio and heater, automatic, power steering and brakes. Some with vinyl roof. Three to choose from.	\$2495	1966 PONTIAC CONV. Bonneville, automatic and power. Just like brand new.	\$1995	1965 FORD WAGON 4-door Country Sedan. Radio, heater, whitewalls. Only.	\$1195	1967 T-BIRD LANDAU White with black top. Full power. 7,000 miles.	\$3250
1967 CADILLAC COUPE DeVille, full power, vinyl roof, factory air conditioning. It's just like brand new!	\$4495	1965 MERCURYS Parklans - Montclair - Montneys. All with automatic & power steering. 20 to choose from. Your choice.	\$150 down	1964 PONTIAC Wagon Radio, heater, automatic, power steering and brakes. It's like brand new.	\$1195	1968 Mustang 2-Dr. H.T. V-8, radio and heater, automatic, power steering and brakes, console, vinyl roof. Only 2,000 miles.	\$2695
1967 MERCURY Parklane Brougham 4-door. Radio, heater, automatic, power windows & factory air conditioning.	\$2795	66 & 67 CONTINENTALS 2 door Hardtop, and 4 door, all full power, factory air conditioned.	\$250 down	1966 MERCURY 2-Door Radio, heater, automatic, power steering & brakes. Sharp.	\$1595	1967 Olds '98' 2-Dr. H.T. Radio and heater, automatic, full power, 18,000 actual miles.	\$2795
						1966 VOLKSWAGEN Radio, heater, whitewalls. Only 11,000 actual miles.	\$1295

STU EVANS

WORLD'S LARGEST LINCOLN - MERCURY DEALER
32000 FORD RD. - Just West of Merriman - GARDEN CITY
DAILY GA 5-4304 after 6:00 P.M. KE 4-3070

7-7 Automobiles	7-7 Automobiles	7-7 Automobiles	7-7 Automobiles	7-7 Automobiles	7-7 Automobiles	7-7 Automobiles	7-7 Automobiles	7-7 Automobiles
THUNDERBOLT 1964 Landau, good condition, power brakes, power steering, automatic transmission, \$1,200. 453-0813	FALCON 1964 Sprint, 4 speed. Good condition, reasonable. OR 6-2881	FORD 1961 Convertible, original owner, power, \$395. 421-3053	CHEVY 1965, 6 cylinder, stick: clean inside and out. GA 1-9376	BUICK 1962 Special, 6 cylinder, automatic, No rust. Snow tires and wheels. \$450. 533-3565	DODGE 1966 Monaco Hardtop, in warranty, excellent condition. \$1975. 474-6332	CHEVROLET 1967 Impala 4-Door Sport Sedan, V-8, full power, ex- tras. Price \$2,295. GA 2-4963	T-BIRD 1967, runs well, body needs work. Make offer. After 6 p.m. 476-7729	SPRINT 1967, Mark III, garage kept, low mileage. Paced. 476-7729
1964 BUICK Hardtop, full power. Very clean. Full price \$795.	'64 TEMPEST 2-door, radio, heater, power steering, whitewall tires. Sharp. \$995	CHEVROLET 1961 Station Wagon, 8 cylinder, \$500. 9359 Virgil, Redford. KE 7-0009	MERCURY 1964 Monterey 4-Door, breezeway window, black, red interior. Radio, heater. Excellent condition. \$895. 474-5505					
AVIS FORD 12777 Grand River at Meyers Phone WE 3-0303	MULLIGAN LINCOLN-MERCURY 20199 Gd. River KE 2-4004		'65 Ford "XL" Convertible. Fine condition throughout. Fully equipped — BEST BUY OF '68. Old car or just a little cash down. \$1170					

Town & Country DODGE

SCAT PACK HAS THE CURE FOR **DODGE fever**

NO PRICE INCREASE ON CARS IN STOCK OVER 200 TO CHOOSE FROM HURRY:

While Others Talk Prices We Deliver New

1968 DODGE CORONET \$2,193

COMPLETE DELIVERY PRICE 4% SALES TAX, TITLE FEE AND LICENSE TRANSFER NO FURTHER CHARGES

Town & Country DODGE, INC.
GRAND RIVER AVE. at 9 MILE, FARMINGTON
474-6750 KE 8-3200

DATSUN CLEARANCE SALE

SAVE: SAVE: SAVE: LEO ADLER

28001 Grand River 476-5710
Just North of 8 Mile Rd.

TRADE Down OR Trade UP!

IF YOU HAVE OUTSTANDING BILLS AND OWE MORE ON YOUR PRESENT CAR THAN IT IS WORTH, WE CAN HELP YOU ARRANGE CONSOLIDATION OF YOUR BILLS AND MAKE YOUR MONTHLY PAYMENTS IN MANY CASES LOWER THAN WHAT YOU ARE PRESENTLY PAYING. WE CAN HELP EVERYONE.

Call Mr. Johnson, Gen. Mgr.
421-8330

LOWER than DETROIT PRICES!

VOLUME

MAKES This POSSIBLE

1968



IMPALA

\$2,395

INCLUDES: Directional signal, backup lamps, outside mirror, day and night mirror, front and rear seat belts, 2-speed washer and wiper, wall to wall carpeting, deluxe steering wheel, luggage compartment, glove compartment, padded dash and visors, body side moldings, wheel opening molding.

HURRY

GET BEHIND THE WHEEL IN ONE OF THESE FAST SELLING CARS

'65 CHEVROLET Impala convertible, 8 cylinder engine, automatic transmission, power steering, power brakes, radio, whitewall tires, grey finish with black top, black interior. **\$1495**

'66 CHEVROLET Impala, 4 door hardtop, V-8, automatic transmission, power steering, radio, whitewall tires, green finish. Excellent. **\$1795**

DON HASSINGER CHEVY

USED CAR TELEPHONE GL 3-0990

345 NORTH MAIN STREET PLYMOUTH, MICHIGAN GL 3-4600 WD 3-3368

USED CAR PRICES ARE LOWER TOO!

TENNYSON

"CENTRALLY LOCATED" IN LIVONIA

NEW CARS PHONE 425-6500

USED CARS PHONE 425-6506

BE ON YOUR WAY TODAY ... WITH A TENNYSON CHEVROLET!

GREATEST DEAL

..... since the WHEEL!



"Red" HOLMAN

PONTIAC

35300 FORD RD. Corner of Wayne Rd. (In The New City of Westland) Phone PA 1-1144

'66 Plymouth Valiant Radio, heater, whitewall tires. A real mileage maker. \$1195	'65 Volkswagen Bus 3 seats, everybody rides. \$1095	'66 Tempest LeMans V-8, 2 door hardtop, radio, heater, automatic, power, factory air conditioning. Like factory new inside and out. \$2195	'67 Mercury Cougar Radio, heater, automatic and power. A gorgeous green with black cordova top. Only 10,000 miles. \$2595
'67 Ford Galaxie 500 2 door hardtop, radio, heater, automatic, power, plus factory air conditioning. \$2395	'66 Pontiac Catalina Cpe. Radio, heater, hydramatic, power steering and brakes, whitewall tires. A beautiful blue with Cordova top. \$2095	'65 Chevrolet Corvair Monza coupe. Radio, heater, 4 speed. Like new. "0" down. \$995	'67 Pontiac Bonneville Vista Cruiser. Radio, heater, hydramatic and power, cordova top plus too many extras to mention. Low miles. \$2795
'65 Tempest G.T.O. 2 door hardtop, radio, heater, automatic, power steering and brakes. A real beauty. \$1695	'64 Comet 2-Dr. Hardtop Radio, heater, automatic, whitewall tires. 0 down. \$995	'67 Tempest LeMans V-8, 2 door hardtop, radio, heater, automatic, power steering and brakes, whitewall tires. Only 2200 miles. \$2550	'65 Chevrolet Malibu Super Sport hardtop. Radio, heater, 4 speed. \$1495
'67 Chevrolet Impala Super Sport Coupe. Radio, heater, automatic and power. Only a few miles. A beautiful red. \$2495	'65 Buick Vista Cruiser Station wagon. Radio, heater, automatic and power. Sharp. \$1695	'64 Dodge Polara 2 door hardtop, radio, heater, automatic, power steering and brakes. "0" down. \$995	PICK-UP TRUCKS
'64 Chevrolet Corvair Monza. Radio, heater, 4 speed. In good condition. 0 down. \$695	'65 Pontiac Star Chief Vista Cruiser. Radio, heater, hydramatic, power steering and brakes. Only 19,000 miles. All new Firestone 500 tires. \$1695	'63 Pontiac Catalina Coupe. Radio, heater, hydramatic, power steering and brakes, bucket seats. A real beauty. \$1095	'67 Chevrolet V-8, radio, heater, automatic. Big fleet side box. \$2095
'67 Pontiac Grand Prix Radio, heater, hydramatic, full power and factory air conditioning. Low miles. \$3095	'63 Rambler 4-Door Radio and heater, automatic, very clean inside and out. "0" down. \$645	'63 Oldsmobile Wagon 9 passenger, radio, heater, hydramatic and power. "0" down. \$995	'66 Chevrolet V-8, radio, heater, custom cab, big box. Like factory new inside and out. \$1895
'65 Ford Radio, heater, whitewall tires. A real money saver. 0 down. \$995	'67 Pontiac Executive Cpe. Radio, heater, hydramatic, power steering and brakes. Like new. \$2695	'64 Pontiac Bonneville Coupe, radio, heater, hydramatic, power. A beautiful burgundy with black cordova top. \$1295	'63 Ford Radio, heater, big box. In average shape. \$695
'65 Pontiac Catalina Coupe, radio, heater, hydramatic, power and air conditioning. \$1495	'63 Chevrolet Wagon 9 passenger, radio, heater, automatic plus power. "0" down. \$995		'60 Chevrolet Big box, runs perfect. \$495

7-T Automobiles	7-T Automobiles	7-T Automobiles	7-T Automobiles	7-T Automobiles	7-T Automobiles	7-T Automobiles	7-T Automobiles
TEMPEST 1967 Convertible, full power, factory air, must sacrifice 5,000 miles. After 5 p.m. 425-5212	MGB, 1967, dark green, radio, heater, fold top. After 4 p.m. 531-3018	FORD 1965 Galaxie Convertible, full power, radio, heater. Good condition. Private. \$1,250. 464-0832	T-BIRD 1963 Landau, all power, tinted glass. New exhaust, brakes. 41,000 mi. Sharp. \$1,300. 421-5422	'65 VOLKSWAGEN Bus. Need room — this is it. Full price as is — No money down.	CHEVROLET 1964, Biscayne, 6-cylinder, radio, 725. 464-0221	7-T Automobiles	7-T Automobiles
MUSTANG 1965 Convertible, blue, 4-speed, 200, 45. \$1,275. 261-9039	TEMPEST 1961, automatic, good transportation. \$125 or best offer. 425-1820	CHEVROLET 1967 Station Wagon, 9 passenger, full power with air conditioning. Excellent condition 474-4193	PLYMOUTH 1965 4-Door, 6 cylinder stick, one owner. 477-8881	\$590	CORVETTE 1961, black with white top. 283, 270 h.p., 4 speed. Asking \$695. Call 722-5721	MUSTANG, 1966, hardtop, V-8, automatic, power steering. Call 533-5277	CADILLAC 1964 Eldorado Convertible, full power, factory air, \$1,800. Private owner. 728-7259
		'64 TEMPEST Hardtop, V-8 engine, automatic transmission, radio, heater. Full price \$495.	'64 OLDS Dynamic 88, 4 door hardtop, power steering, power brakes, automatic transmission, radio, whitewall tires, sharp. Full price, \$1095.	STARK HICKEY WEST "Selling Fords Over 40 Years" Grand River at W. 7 Mile Rd. 538-6178	'66 DODGE 2-Door Hardtop, bucket seats, vinyl roof, radio. Automatic, power; a beauty, only \$1,695.	1964 PONTIAC Bonneville Hardtop—Full price \$995.	OLDS 1966 Cutlass F85, 442, 4 on the floor, bucket seats. Very clean. Private owner. \$1,900. LO 3-0788
		AVIS FORD 13549 Gd. River at Schaefer Phone BR 3-7582	BOB DUSSEAU Lincoln, Mercury 32411 Grand River GR 4-3170 KE 7-4640		MULLIGAN LINCOLN-MERCURY 20199 Grand River KE 2-4004	AVIS FORD 12777 Gd. River Ave. at Wayne Phone WE 3-0303	'65 CHRYSLER New Yorker 4-Door Town Sedan. Fully equipped with air, beige interior, real nice one-owner, \$200 or your old car down. Warranted! REDFORD CHRYSLER 22349 Grand River 535-7377

HUGE SAVINGS

at TOWN & COUNTRY

'67 Plymouth Fury III	\$2295
4 door hardtop, power steering, power brakes, automatic transmission, factory official's car....	
'66 Dodge Monaco 500	\$1995
2 door hardtop, dark blue, whitewall tires, factory air conditioning. This car is a one owner.	
'65 Dodge D-900	\$3500
Tractor, ready to go. Air and 5th wheel.	
'65 Dodge Polara	\$1595
2 door hardtop, 393 engine, automatic transmission, power steering, power brakes, red with black vinyl top. Spotless, only \$75 down.	
'67 Valiant	\$2095
200 Signet 4 door, automatic transmission, power steering, radio, whitewall tires. 13,000 actual miles. Factory official's car.	
'66 Dodge Coronet 440	\$1695
2 door hardtop, power steering, V-8 engine. Factory warranty. Only \$65 down.	

COME IN TODAY

Town & Country
DODGE INC.
GRAND RIVER at 9 MILE RD.
476-6750 KE 8-3200

DENTON'S • DEMO SALE •

DEMONSTRATORS • FACTORY OFFICIALS CARS

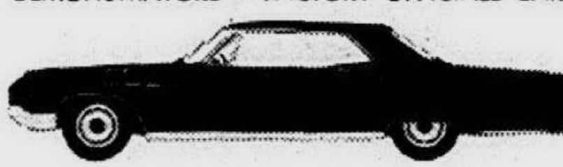

The Electra 225 4-Door Hardtop

'67 Electra 225 4-door hardtop	\$3395
Shimmering turquoise, power steering, power brakes, air conditioning, power windows, power seat, custom black cloth interior.	
'67 Electra 225, 4-door sedan	\$3595
Sapphire blue finish with blue custom cloth and vinyl interior. Factory air conditioning, power steering, power brakes, power windows, 6 way power seat, door locks.	
'67 Electra 225 convertible	\$3695
Beautiful ivory finish, power steering, power brakes, 6 way power seat, F-M stereo radio. This is a demonstrator and has never been licensed.	
'67 Electra 225, 4-door hardtop	\$3795
Red with black vinyl roof, factory air conditioning, power steering, power brakes, power windows, 6 way power seat, F-M radio, power antenna. Black custom vinyl interior.	
'67 Electra 225, 4-door hardtop	\$3795
Marina blue with black vinyl top. Power steering, power brakes, power windows, power vent windows, door locks, 6 way power seat, factory air conditioning, tilt steering wheel, FM stereo radio.	
'67 Electra 225, 4-door sedan	\$3595
Nice turquoise finish with custom cloth interior, power steering, power brakes, factory air conditioning, 6 way power seat, FM radio, door locks.	
'67 Wildcat 4-door hardtop	\$3495
Sapphire blue finish with custom vinyl interior, power steering, power brakes, power windows, factory air conditioning, FM stereo radio, vinyl roof.	

ALL HAVE 5 YEAR FACTORY WARRANTY

Very Very Low Mileage

DENTON BUICK
25400 GRAND RIVER - N. of 7 MILE
Across from 7-Grand Center

KE 1-8881

THESE CARS HAVE THE STAMP OF



'65 BUICK RIVIERA

Power steering, power brakes, radio, whitewall tires, showroom new

\$2195

'65 FORD XL

Convertible, V-8 engine, automatic transmission, power steering, power brakes, air conditioning, beautiful blue finish with blue bucket seats

\$1395

'66 BUICK WILDCAT

Convertible, power steering, power brakes, all the extras, one owner

\$2095

'63 CADILLAC Sedan DeVille

Full power, beautiful white finish with black interior

\$1395

'67 CADILLAC

Sedan deVille, full power, factory air conditioning, factory warranty book

\$4845

'67 CHEVROLET IMPALA

4 door sedan, V-8 engine, Powerglide transmission, power steering, power brakes, radio, factory warranty book

\$2495

OVER

100 MORE TO CHOOSE FROM BANK RATES

'63 CADILLAC CONVERTIBLE

Full power, air conditioning, burgundy with black leather interior

\$1395

'65 BUICK WILDCAT

4 door hardtop, V-8 engine, automatic transmission, power steering, power brakes, radio, whitewall tires

\$1495

'66 CADILLAC ELDORADO

Convertible, full power, factory air conditioning, less than 15,000 miles

\$3995

'64 CADILLAC

Sedan deVille, full power, factory air conditioning

\$1895

'66 CADILLAC

Sedan deVille, full power, factory air conditioning, like new

\$3845

'67 OLDS F-85 2-Door Sedan

V-8 engine, automatic transmission, power steering, power brakes, radio, whitewall tires. Like new

\$1845

BEGLINGER-MASSEY

OLDSMOBILE • CADILLAC, INC.

GL 3-7500

684 ANN ARBOR RD., PLYMOUTH

WO 3-4512

OK SAVE MORE THAN A WEEK'S PAY AT OK

1967 Plymouth Belvedere II Hardtop, automatic, radio, heater, still under factory warranty, 6,000 actual miles. New car financing at Bank Rates. 3 years to pay! Full price

\$1995

1966 Ford XL Convertible, automatic, radio, heater, power steering & brakes. Bank rates. 3 years to pay. Full price

\$1695

1965 Chevrolet Bel-Air 4-door, radio, heater, V-8, automatic, power steering and brakes, tinted glass. A real sparkler. Bank rates, 3 years to pay. Full price only

\$1195

1964 Pontiac LeMans Custom Coupe, V-8, automatic, radio, heater, bucket seats, whitewalls, wheel covers. Ready to go, on and on and on! With only \$89 down.

\$986

1964 Chevrolet Belair, V-8, automatic, radio, heater, a real sparkler. Bank rates, 3 years to pay. Full price

\$989

1964 Jeep J-300 Pickup. Has just like new tires. E-Z terms, 3 years to pay. Full price

\$1195

1964 Buick Electra 225 4-Dr. Hardtop, full power, factory air, vinyl roof. Showroom new. Better hurry. It won't last long. E-Z terms, 3 years to pay

\$1595

1965 Ford Convertible, V-8, automatic, radio, heater, power steering. Better hurry. Bank rates. 3 years to pay. \$89 down, full price

\$1395

1966 Chevrolet Impala Convertible, still under new car warranty. V-8, automatic, radio, heater, power steering, whitewalls, wheel covers. For the young of heart. E-Z terms, 3 years to pay and only \$89 down.

\$1786

1965 Impala Sport Coupe, V-8, automatic, radio, heater, whitewalls, wheel covers, power steering. E-Z terms, 3 years to pay. Just get behind the wheel and relax. \$89 down.

\$1486

1962 Comet, radio, heater, automatic & whitewalls. A real nice car for the wife or you to go to work in.

\$595

Gene MEROLLIS



1966 Chevelle Super Sport Hardtop, 396 V-8, radio, heater, automatic, power steering. E-Z terms, 3 years to pay! Here's pep, power and personality. Full price

\$1895

1967 Chevrolet El-Camino Pickup. 327 V-8, automatic, power steering, power brakes. A real sharp buy. Bank rates. 3 years to pay. Full price

\$2195

BANK TERMS

1965 Olds F-85 "442" Coupe, V-8, automatic, radio, heater, power steering and brakes. A real gem! Bank rates, \$89 down, 3 years to pay. Buy it right

\$499

1966 Sunbeam Convertible, 4-speed, radio, heater. Full of vim, vigor "N" vitality. Full price

\$1195

1963 1/2 Ford XL Hardtop. V-8, automatic, radio and heater, power steering, power brakes, vinyl roof cover. Fresh as new. Bank rates, up to 3 years to pay. Full price

\$895

1963 Chevrolet Belair 9-passenger wagon, V-8, automatic, radio, heater, power steering, showroom new! Full price

\$989

1962 Chevrolet Impala S.S. convertible. V-8, automatic, radio and heater, power steering and power brakes. Best spring prices. Bank rates, up to 3 years to pay.

\$695

1963 Pontiac Grand Prix Hardtop. V-8, automatic, radio, heater, power steering & brakes. Hold to any highway. E-Z terms, 3 years to pay. Better hurry, full price

\$1195

EASY CREDIT

1966 Dodge Dart G.T. V-8, automatic, radio and heater, power steering, power brakes, whitewalls, wheel covers, console. 13,000 actual miles. Bank rates, up to 3 years to pay. Hurry

\$1695

1966 Chevrolet Impala 2-door hardtop. V-8, automatic, radio and heater. A real sweetheart. Bank rates, up to 3 years to pay

\$1795

1964 Chevrolet Impala Wagon, V-8, automatic, radio, heater, whitewalls, wheel covers. Silent as a Sea Gull! Full price

\$1095

1966 Chevelle Malibu Sport Coupe. Automatic, radio and heater, whitewalls. Bank rates, up to 3 years to pay. Full price

\$1695

1963 Chevrolet Impala S.S. hardtop. V-8, automatic, radio and heater, power steering, power brakes. A honey for the money. Bank rates, up to 3 years to pay

\$1069

1967 Chevrolet Impala 2-door hardtop. V-8, automatic, radio and heater, power steering, whitewalls, wheel covers. Full factory warranty. Bank rates, up to 3 years to pay

\$2395

1967 Chevrolet Camaro. Showroom new. Real gem. Full factory warranty. Vinyl roof cover. Bank rates, up to 3 years to pay. A genuine gas saver. Full price

\$1895

1965 Chevrolet Impala convertible. Radio and heater, V-8, automatic, power steering, power brakes. A real sparkler. Bank rates, up to 3 years to pay

\$1395

1967 Chevrolet Impala 4-Door Hardtop, V-8, automatic, radio, heater, power steering, vinyl roof. No breaking in, fresh as new! E-Z terms, up to 3 years to pay

\$2195

1965 Chevrolet Bel-Air 2-door. Automatic, radio and heater. Sharp as a tack. Bank rates, up to 3 years to pay. Full price

\$1089

1965 Chevrolet El Camino pickup. V-8, automatic, radio and heater. Hard to find. Bank rates, up to 3 years to pay

\$1495

1967 Camaro Super Sport, 4-speed, radio & heater. Fresh as new. E-Z terms, 3 years to pay. With only \$89 down, new car warranty, too! Hold great to any highway

\$2386

1966 Ford Fairlane 500 GT Hardtop, radio, heater, whitewalls, 390 engine, 4-speed. E-Z terms, 3 years to pay! It's even better than described! With \$89 down

\$1786

1965 Impala Sport Coupe, 396 V-8, 4-speed, radio, heater, whitewalls. Perk up your spirits and drive with pride! E-Z terms, 3 years to pay. You really save, save

SAVE

1966 Falcon, automatic, radio, heater. Showroom new. It's well behaved! E-Z terms, 3 years to pay

\$1395

1963 Ford Econoline Van. Ready for work. Bank rates, up to 3 years to pay. E-Z terms

\$495

1966 Chevrolet Biscayne wagon. Six, standard shift. Good mechanics will go for this one. Bank rates, up to 3 years to pay. Full price

\$895

GENE

IF YOU DON'T BUY FROM US WE BOTH LOSE!



PHONE
421-9800

merollis

PHONE
KE 3-4040

FORD ROAD WEST OF MERRIMAN IN GARDEN CITY

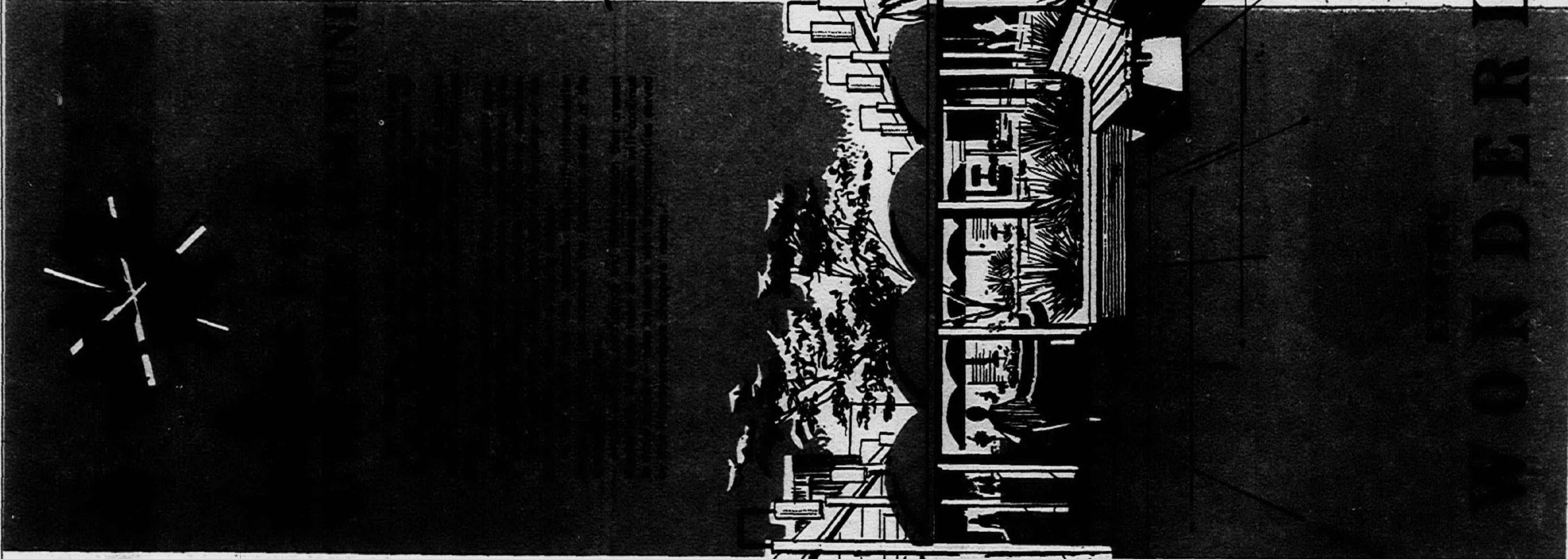

UNITY

WONDERLAND CENTER

PLYMOUTH RD. at MIDDLE BELT



Focus On Business

Business has been at residential areas for several years. Home ownership and income and especially income tax relief, especially in Cleveland, meant escape from the city. For many years. The old business areas became too small for aggressive firms and they moved out to the suburbs. And when they left big companies and formed their own outfits in suburbs, a little closer to their homes and on less expensive land. Local government saw they needed faces, especially for schools, and that homes alone couldn't carry the load, so they began creating new industry. And so industry, once thought of as a year by year business, became a more important part of the Cleveland scene.

Business has been at residential areas for several years. Home ownership and income and especially income tax relief, especially in Cleveland, meant escape from the city. For many years. The old business areas became too small for aggressive firms and they moved out to the suburbs. And when they left big companies and formed their own outfits in suburbs, a little closer to their homes and on less expensive land. Local government saw they needed faces, especially for schools, and that homes alone couldn't carry the load, so they began creating new industry. And so industry, once thought of as a year by year business, became a more important part of the Cleveland scene.

Business has been at residential areas for several years. Home ownership and income and especially income tax relief, especially in Cleveland, meant escape from the city. For many years. The old business areas became too small for aggressive firms and they moved out to the suburbs. And when they left big companies and formed their own outfits in suburbs, a little closer to their homes and on less expensive land. Local government saw they needed faces, especially for schools, and that homes alone couldn't carry the load, so they began creating new industry. And so industry, once thought of as a year by year business, became a more important part of the Cleveland scene.

Supplement to the Observer Newspapers

Wednesday, January 31, 1968

very sincerely yours...

all 1,300,000 square feet.
A perfectly planned distribution and processing center for economical food distribution.

This giant complex will consolidate all food handling facilities into a single unit and has been designed to move over a million tons of food annually. Accommodating Allied's rapid growth and projected expansion—a \$635 million sales goal within the four-state area of Michigan, Ohio, Indiana and Illinois by 1972. It will include processing of foods previously purchased from outside sources and, will create over 2,000 jobs in the Livonia area.

And, who will lease and operate this miracle of efficiency?

Very Sincerely Yours,
Allied Supermarkets Inc.
we're happy we're moving to Livonia.

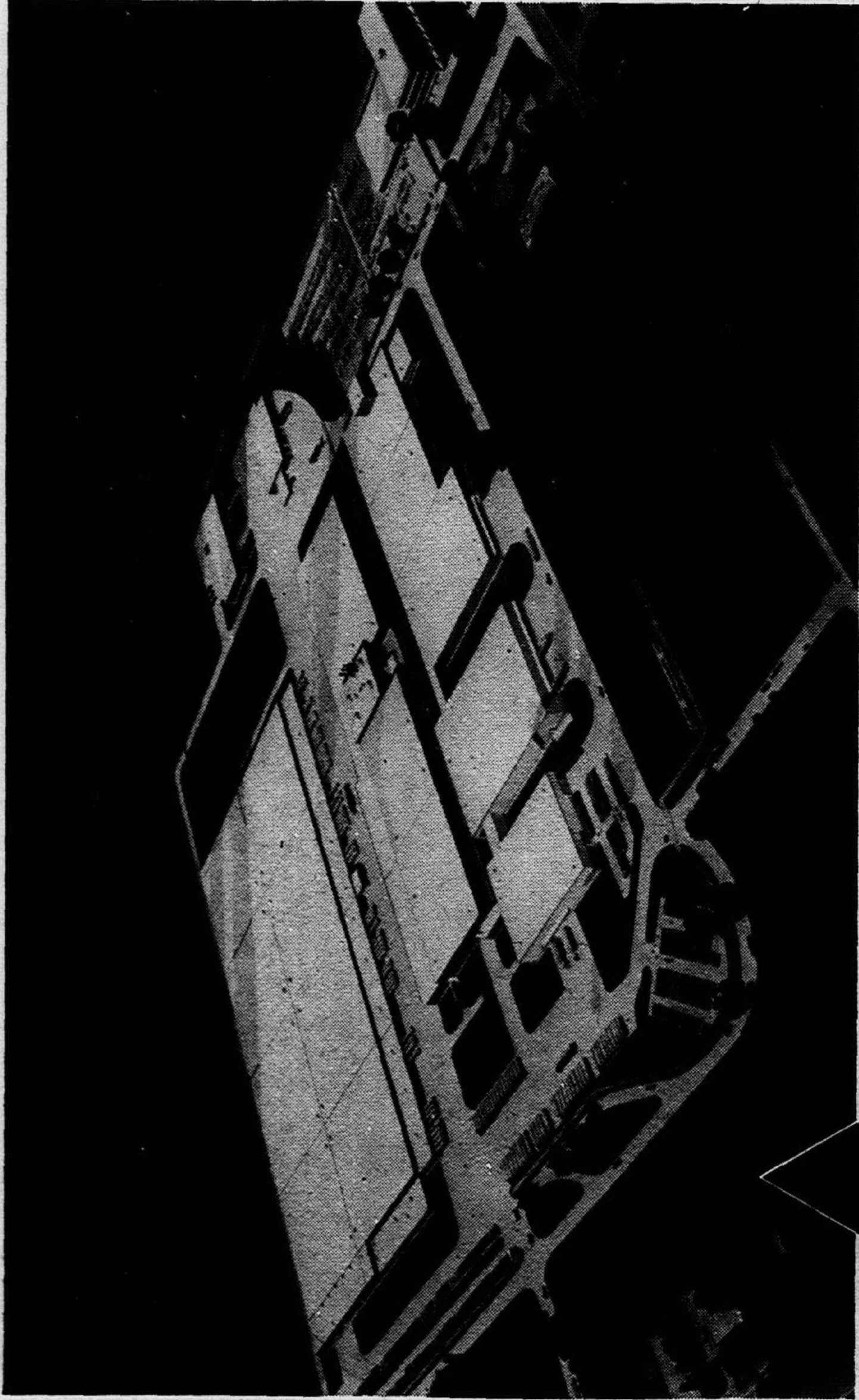

ALLIED SUPERMARKETS INC.

serving the retail food industry through:

- Abner A. Wolf Wholesale Grocery Company • Packer Foods
- Wrigley Foods • K-Mart Foods



Westland Builds Its Future On 105 Acres Industry Park

A 105-acre parcel of land, which now stands vacant, is Westland's hope for an industrial tax base for the future.

The site on the northeast corner of Palmer and Newburgh Roads, in the southwest corner of the city, is owned by the Leho Corporation and officially known as the Nankin Industrial Park.

The land, when fully developed, would bring in a tax income to the city which would surpass the entire industrial development now in Westland.

According to the community's Comprehensive Plan completed in 1963, when there were only nine small industries in the city, occupying less than 40 acres and employing about 35 persons.

THE NANKIN INDUSTRIAL PARK already has had seven sites out of the first 24 sold to companies. The park is bisected by the Cheseapeake and

Ohio Railroad tracks. Some 45 acres south of the tracks are available for immediate development. The remaining 60 acres will be developed at a future date.

The Leho Corporation hopes to have the completed development with a total real estate of \$5,000,000 or considerably more than the practically non-existent industrial tax base which now exists.

Westland now has nine properties classified as industrial. These include Pam Transmission Rebuilders, 2045 S. Wayne; National Block Co., 30000 Joy Road; Lake Master Boat Co., 8630 Middlebelt Road; Kenwood Fence Co., 28975 Joy Road; Nankin

Auto Parts, 310 S. Newburgh Road; Addroc Waterproof Paint Manufacturing Co., Joy at Ravine; Joy Tool and Die, 8611 Oxbow; and Reese Motor Sales, 350 S. Newburgh Road.

REFLECTING THE low industrial activity are the building permits issued for plants within the past few years. In 1960, a \$21,000 building went up and two years, construction went up on a building valued at \$22,000, or about the same value of a single-family home.

Parkins, Rogers and Associates, planning consultants who drafted the 1963 comprehensive plan, said that by 1980, the city should have 806 acres of industrial use, representing 6.2 per cent of the city's total land area.

The planners urged that future plants would require access to good railroads, and often, air and water transportation. Their assumptions for the 1980 industrial plan include available land near major roads and railroad tracks; the consideration of large undeveloped parcels for industrial use; the reservation of enough land for non-residential uses to give a high tax value to stabilize and strengthen the city's tax base; reservation for potential plants of large parcels in established or natural industrial corridors; and industrial sites should be provided to encourage diversification of industrial activities.

THE PLANNERS URGED that the principal areas for future use be corridors along the C & O and New York Central Railroads and in an area bordered on the southwest and west by Holliday Park, near the present Westland Shopping Center.



Bright Aluminum Products, manufactured locally

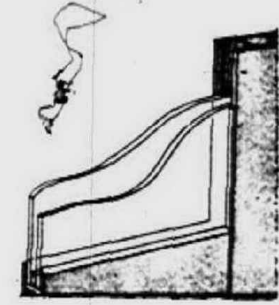
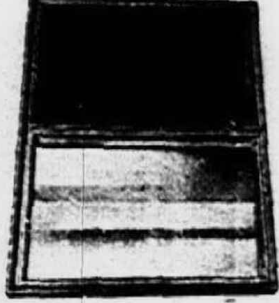

- Maintenance Free
- Anodized Aluminum
- Sealed Insulated Glass
- No Future Installation Required
- 5 Year Warranty

RESIDENTIAL - COMMERCIAL
We stock windows and patio doors

BRIGHT ALUMINUM PRODUCTS CO.

34203 PLYMOUTH ROAD
GA 5-7600 • KE 5-6900



we get around

You'll find ANCHOR in hundreds of products the world over

These are only a few of the many products in a broad range of industries using ANCHOR hydraulic hose assemblies, formed tube assemblies, and related fittings. Our markets are expanding with every new development in hydraulics. And hydraulic applications for power transmission and control are growing every year.

With the present encouraging picture of our market potential, our growth in this industry is sure to continue. Of course, the major reason for our continuing success is the persistence and ingenuity of ANCHOR people. Wholehearted participation by all of our "family" in solving problems and meeting day-to-day challenges is the key to keeping up a high rate of expansion while increasing production efficiency.

ANCHOR COUPLING CO. INC.
377 Amelia St., Plymouth, Michigan



ANCHOR

Glamb Builds Better Things

Build a better, self-sealing and the world will cut a path to your doorstep. Glamb Engineering Co., 30175 Ford Rd., Garden City, has managed in its short industrial history to build not only a better pair of scissors (safe for homes, hospitals or institutions), but a better bicycle and an automobile accessory guaranteed to give passengers cool comfort in hot weather.

The design features two tension blades brought together by squeeze pressure. The contoured blades are of phosphorous bronze, non-toxic and self-sharpening. The scissors will fit into pocket or purse and are recommended for hospitals, institutions, schools and homes.

GLAMB ENGINEERING, owned by Stanley Glamb, also boasts its "play-make Six-In-One Tricycle," a single tricycle unit which easily converts into a side car, two-wheeler, unicycle, cart, back tow or tri-cycle.

Designed to help the automobile passenger or driver "ride in style and cool comfort" is Glamb Engineering's "Arm-Ez," an automobile-window arm-rest manufactured from, among other things, surplus automotive fabrics.

The invention, which rolls neatly back up when the window rolls up and folds down comfortably with the window, is designed to stay "cool and clean" and offers passengers a comfortable armrest, with protection against "burned arms, dirty clothes, sore elbows."

Livonia Bank Earnings Up

President Elvin D. Dougherty, Livonia National Bank announced that 1967 earnings showed a 40 per cent increase over 1966. Net operating earnings per share for the year ending December 31, 1967 was \$5.54 compared to 1966 earnings of \$3.94.

Other areas of the bank's statement also showed significant increases. The following figures indicate a 37 per cent increase in deposits.

	1967	1966
Total Resources	\$42,489,000	\$31,536,000
Total Deposits	38,229,000	27,947,000
Total Assets	42,489,000	31,536,000
Total Capital	2,113,000	1,906,000

Recent advancements announced by Dougherty, include the election by the Bank's Board of Directors of Floyd S. Jarvi as an Assistant Vice President, and the appointment of Gerald F. Leitner as a Director.

Service Is Main Goal

The name of the company is International Harvester Sales & Service, with the emphasis on service. Located at 31600 Eight Mile in Farmington, the firm's policy in customer relations is aptly described by Manager Don A. Steven when he says: "We serve everything we sell."

And International Harvester, one of the 20 top volume corporations in the world and in business over 100 years, has a long list from which the suburban home owner, the business man and builder can buy.

THE LIST includes everything from a seven horsepower garden tractor for the suburban gentleman farmer's backyard to a 60 horsepower crawler for road construction and West Coast International truck models for over-the-mountains hauls, to gravel trucks carrying a 100-ton load.

Ford Plant Still Grows

The Ford Motor Company Heating and Air Conditioning plant on Sheldon Road, which went into production only last summer, has its sights set on being the industrial peace-maker in the area during 1968.

"The outlook for 1968," Plant Manager Robert Winder confided, "for the Ford Motor Co. and the entire auto industry is very good. This, in turn, means higher production on all fronts." At the present time, the Sheldon Road plant manufactures heaters for all Ford models. There scarcely is an auto sold that doesn't include a heater.

The air conditioner also is becoming more popular and with this increased interest, the production is certain to jump during the months ahead.

WHEN THE PLANT was opened last spring it was stated it would employ 1,000 persons and be in full production by the end of the year.

Instead, the full production peak was reached in July and August and the number of employees reached 1,500—a jump of 500 in a few months. This included salaried and hourly rated employees.

The outlook for 1968 reduced to figures provides good news for the Plymouth area. For instance, the payroll for 1967 reached approximately \$6 million.

The forecast of the company officials now places the 1968 payroll at \$9 million or a jump of at least 50 per cent.

Despite the increased production and payroll no mention was made of a possible addition being built.

But, this is certain to come sooner or later, as Plant Manager Winder stated at the opening.

Wonderland Business Booms; Taub Heads Merchants Council

Approaching the end of its first decade, Wonderland Center still reigns as one of the most successful regional shopping centers in Detroit's sprawling metropolitan area.

Since its formal opening in October, 1959, the 57-store shopping complex has enjoyed steady increases in sales volume, according to Wonderland officials.

Developed on a 73-acre site at Plymouth Road and Middlebelt by Ale Green and Henry Alpert, Wonderland ranks as one of the nation's most prosperous regional shopping centers.

MONTGOMERY WARD, principal link in a chain of leading department and specialty stores, has consistently led all other Ward stores in the Detroit district. Sales volume of Ward's Wonderland unit is the highest of the company's 500 stores.

Wonderland's second-largest tenant, Federal's, is one of the Detroit-based department-store chain's most successful units. The store is nearing the end of an expansion program which will add several new lines of merchandise, including a complete paint and hardware department.

Edward Taub, Federal's manager, reported that the Livonia store has experienced "substantial annual increases" during its 8 1/2 year history. "We are extremely confident that this prosperity will continue," he added.

Several Wonderland stores are in the process of remodeling and expansion. Among those, Kinney Shoes will add 1,300 square feet to its present 4,900 square-foot facility. When completed, the store will be one of the largest in the Kinney chain.

Mary Jane Shoes has also planned a major remodeling program.



Edward Taub

Edward Taub, veteran retailer and manager of the Federal Department Store at Wonderland, has been elected president of the center's Merchants' Council.

Taub, who has been with the Detroit-based chain for 14 years, will head a seven-member board of directors which governs the center's advertising and public relations programs. Other board members include Thomas Becker, Montgomery Ward; Raymond Hibel, F.W. Woolworth; Robert Keyton, Lerner Shops; John Michlewicz, Livonia National Bank; William Marcus, Rasht's; and Louis Segel, Wonderland Center.



MARKS THE SPOT of the best industrial park location in Metropolitan Detroit

FARMINGTON FREEWAY INDUSTRIAL PARK

Approach our helicopter pad from the air and you will see the close proximity of I-96 and I-696 to Farmington Freeway Industrial Park. (The new I-275 will also join them at an interchange in the near future.) You would then instantly appreciate the unique convenience of this location to employees, suppliers and customers of any business located there. Ask any of the 15 new plant owners who are already here or building soon. If there's a new plant in your future, we'll be glad to supply full details of why this is the ideal location. (We'll help arrange for design, finance and construction, if desired.) Call today!

DRIVE TIME TO:	
DOWNTOWN DETROIT	35 Mins.
LANSING	1 Hr.
GRAND RAPIDS	2 Hrs.
MUSKEGON	2 1/4 Hrs.
FLINT	50 Mins.
TOLEDO	1 Hr. 40 Mins.

THOMPSON-BROWN COMPANY
32823 West Twelve Mile Road • Farmington, Michigan 48024 • Telephone 476-8700
PRODUCED SINCE 1924

Asset Growth

36% in one year ...

thanks to a progressive

growing community

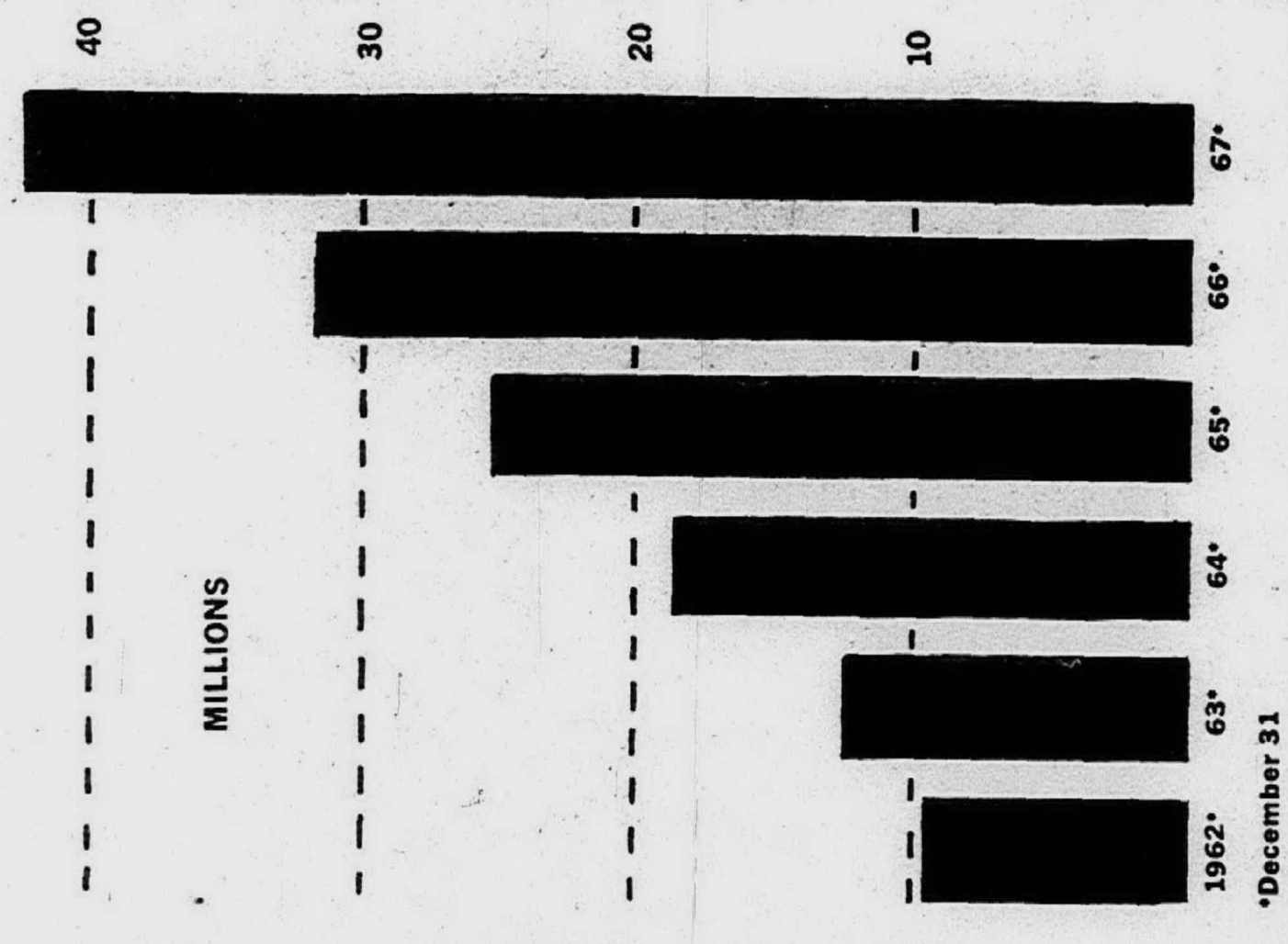

LIVONIA NATIONAL BANK

4 Offices to Serve You / Member Federal Deposit Insurance Corporation
Five Mile Road near Farmington Road, Wonderland Shopping Center, Jeddah and Seven Mile Road, Plymouth Road at Wayne Road

Open Monday through Saturday 10:30 a.m. to 5:00 p.m. Friday

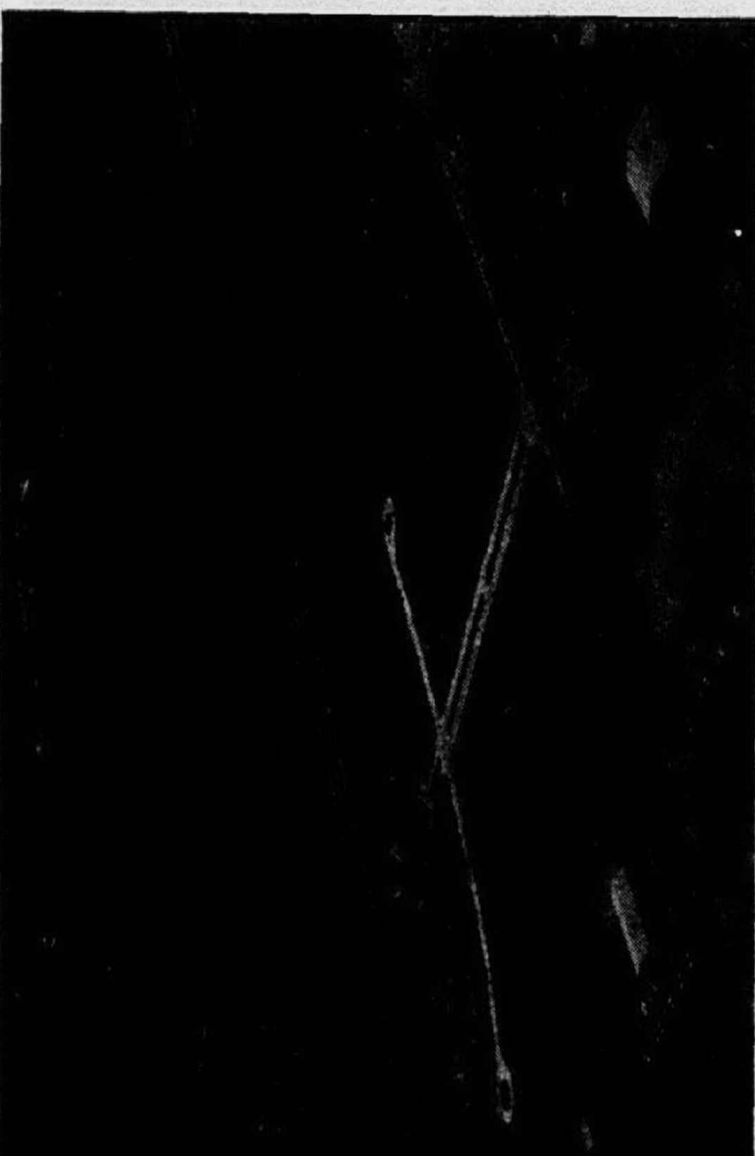

Looking Southwest over the Thompson-Brown Office Center site, Quaker town. At top, running left to right, the I-696 Freeway, intersection of Farmington Road and 12 Mile Road is at center right. Upper left, Alexander Hamilton Life Insurance home office. Lower left, The Thompson-Brown Company main office.

A Unique Office Site Opportunity

This completely pre-planned office building community in Quaker town is ideally located adjacent to the I-696 Freeway, less than a mile west of the Orchard Lake Road interchange, providing non-stop automobile travel to and from downtown Detroit, Lansing, Grand Rapids and other outstate points. Water, storm and sanitary sewers, concrete paving are all completed. Present occupants include the home office of Alexander Hamilton Life Insurance Company on a 12-acre site, Metropolitan National Bank on two acres, Automobile Club of Michigan with a two-acre site (for construction soon) and The Thompson-Brown Company main office on a three-acre site. This is an ideal location for any prestige firm. Call or write today for detailed brochure.

THOMPSON-BROWN COMPANY
32823 West Twelve Mile Road • Farmington, Michigan 48024 • Telephone 476-8700
PRODUCED SINCE 1924



We've been watching you

Yes... we've kept our eyes glued on Livonia, Plymouth, Redford, Farmington, Garden City and you on your continued growth.

We're particularly proud of Livonia, where our office and plants are located. We extend our heartfelt thanks to the residents and governmental body of Livonia for providing a healthy business climate conducive to the growth of our three divisions.



IGHT WEIGHT AGGREGATE CORPORATION
27611 SCHOOLCRAFT / LIVONIA, MICHIGAN - 48150
TELEPHONE • 313 / 421-6565 / 533-3379

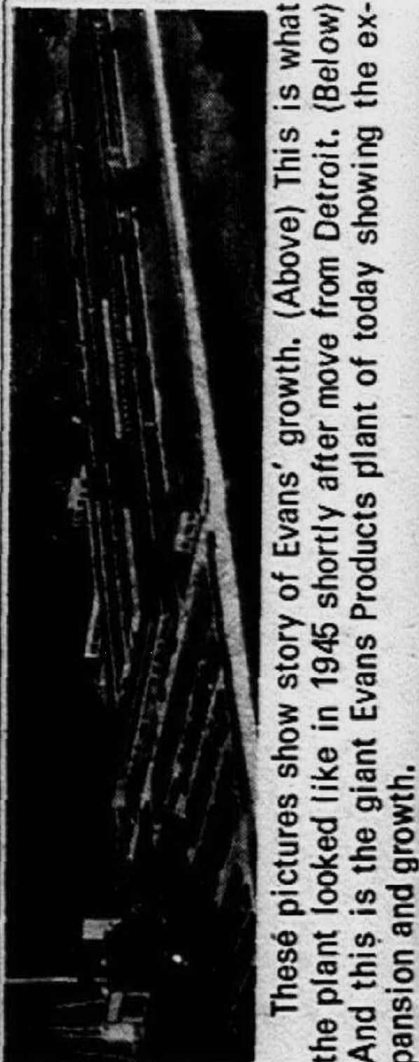

These pictures show story of Evans' growth. (Above) This is what the plant looked like in 1945 shortly after move from Detroit. (Below) And this is the giant Evans Products plant of today showing the expansion and growth.

Tremendous Growth As Result Of New Products

The continual development of new products in the railway equipment field has characterized the rapid growth of Evans Products Company's Transportation Equipment Group in Plymouth.

When it moved to Plymouth from Detroit late in 1945 Evans had behind it a long list of contributions to the advancement of national transportation. These included the introduction of grooved wheel blocks and attachments for shipping automobiles in freight cars in 1918, and the introduction in 1932 of the famous Auto-Loader which reduced shipping damages in freight cars from 55 cents per auto to 9 cents per auto.

In 1938 Evans introduced the Utility Loader which was used extensively for shipping explosives by U.S. Naval Ordnance.

AFTER THE COMPANY moved, out-put of new devices continued. In 1948 the company introduced the nationally famous DF Loader for bracing loads and preventing damage in freight car equipment. This raised the revenue capacity of a box car from an average of \$4,000 per year to an average of \$12,000 per year.

In 1955 it produced the Evans Coil Car for safely transporting large coils of steel. In 1958 it advanced the art of freight car cushioning with a device known as the Hydra-Cushion Under-frame, now used on thousands of freight cars to prevent damage to the car and loading.

In 1960 came the DF-B Bulkheads, now widely used by shippers for protecting packaged commodities in freight cars.

In 1962 Evans placed in use an Am-

erican railroads five demonstrator freight cars which act as rolling laboratories, providing information useful to shippers, railroads and Evans' engineering and sales programs.

IN 1964 the company embarked in the business of constructing the entire freight car instead of only its components. It added to its facilities on the corner of Eckles and Plymouth Roads a huge freight car plant at an expense in buildings and equipment of approximately \$6 million.

Since 1964 it has introduced a variety of specialty railcars, including a new Movable Bulkhead Flat car especially designed for the safe transit of building materials.

ONE OF THE newest damage-prevention devices is the "Air-Pak" Bulkhead introduced late in 1967. This device makes use of air chambers which expand to control the load in freight cars, and to prevent it from shifting in any direction.

General Foods, which tested the device for over two years, reported that damage to commodities shipped in cars equipped with the "Air-Pak" was 50 percent less than with standard mechanical load restraining devices. Evans has equipped 10 demonstrator freight cars with this device, and they will soon be offered to shippers through their railroads, for test purposes.

Evans' Transportation Equipment Group is located on a 115-acre tract on the C&O Railroad on Eckles Road. It employs approximately 1600 people in its local divisions, the Railway Car Division and the Industrial Division.

INTRODUCING Burroughs E6000 Series Electronic Accounting System

A powerful new tool for more effective management control.



Burroughs E6000 Series offers a practical solution for the many business managers whose needs are "in between."

- Managers who need vital information faster than conventional accounting systems can provide.
- Managers who need the power of electronics and the applicational practicality of an accounting machine.
- Managers who need to supplement an existing EDP system.

Burroughs responds to these needs with a powerful new management tool... The E6000 Series.

It is the latest and largest in our expanded E Series family. And features internal programming, a 400-word electronic memory, magnetic striped ledger records, and high-speed processing power.

It's modular, too. Plug-in peripheral units, for current or future requirements, include a new high-speed line printer, punched card input, automatic magnetic striped

ledger reader, and punched tape or card output.

In short, the E6000 has the versatility to serve you as a single or multiple job accounting system... a complete accounting department... or a satellite to a larger EDP system.

For details, call our local office or write Burroughs Corporation, Detroit, Michigan 48232.

The Burroughs E6000 Electronic Accounting System is the latest development of our Plymouth, Michigan, plant.

Burroughs

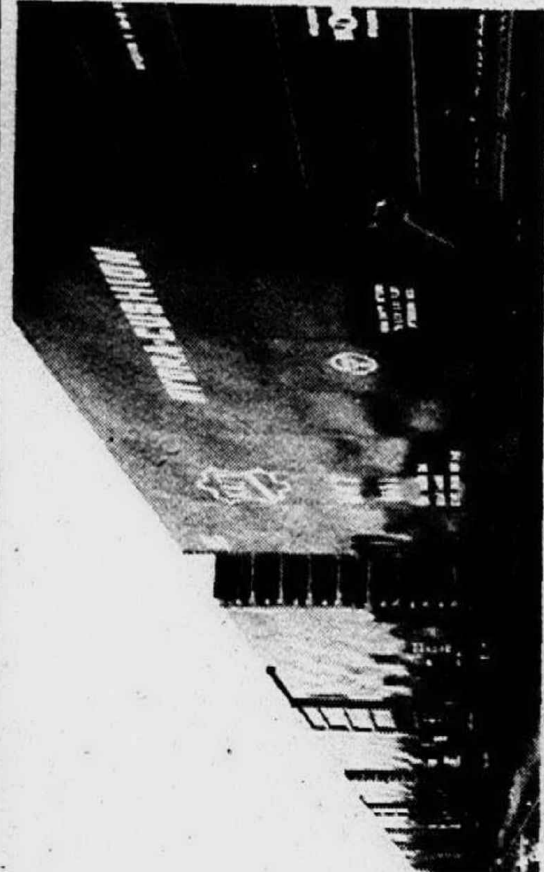

Evans new "AIR-PAK" system for total control of loading in freight cars.

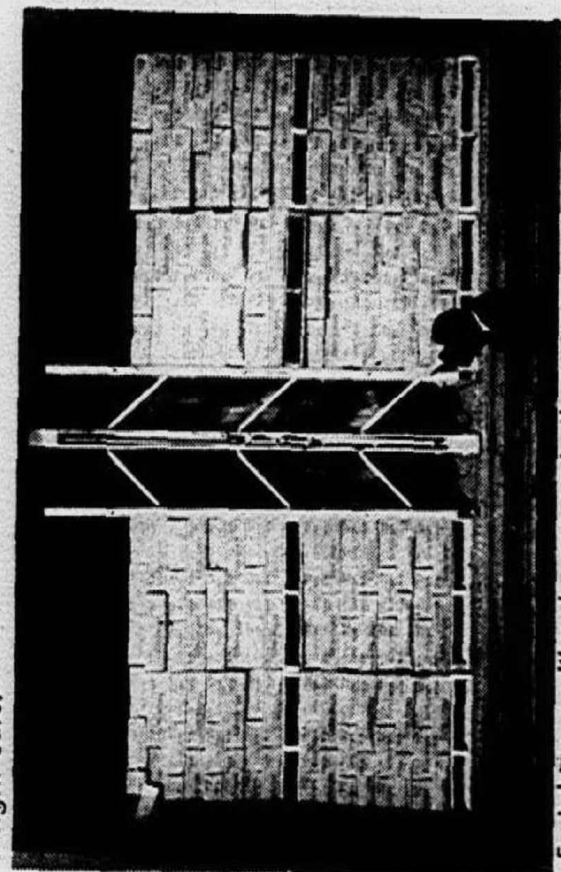

Freight cars, like these, are built at Evans' Plymouth plant.

MADE IN PLYMOUTH BY EVANS

Railroad freight cars and railroad and truck damage-prevention equipment made at Evans' Plymouth plant are used from coast to coast by the nation's leading railroads and shippers.

EVANS™

Transportation Equipment Group
Plymouth, Michigan

Livonia's Largest and Most Complete Office Supply

Steelmaster
FILE CABINET
Xerox Copy
Service Available

39.95

Heavy Gauge File
4-Drawer

BULTEN-SMITH OFFICE SUPPLIES
Shelden Shopping Center 425-3480

MOTOR INN

CENTRALLY LOCATED
across from the Detroit Race Course

- Air Conditioning
- Heated Swimming Pool
- Continental Breakfast
- Meeting Rooms

American Express, Carte Blanche, Diners Club, AAA, Michigan Bankard credit cards accepted
28500 Schoolcraft, between Inkster and Middlebelt, Ph. GA 5-5150

Focus On Business Needs For Greater Industrial Activity

To the leaders throughout Michigan who influence public opinion because of their high positions in government, corporate business, advertising, publishing, labor, and education, what the industrial park effort needs is a more simple means for increasing industrial capital so that the investment in fixed assets for land, buildings, machinery, tools, equipment, and inventories can be put into immediate productive use.

The federal or state government could encourage greater activity in industrial expansion and the creation of new jobs by providing some means that would make it possible to easily increase operating capital in an amount at least equal to that invested by business in fixed assets. If a business man has the courage to make investments in fixed assets, the government should have the courage and foresight to back up such an investment with easier means for increasing operating capital based on future earning possibilities and not as at present based on past earning records or credit reports.

Since the federal and state governments are the first to derive benefits through taxation from any business, they should assume some of the risks involved in providing venture capital at least equal to the fixed investments made by private initiative.

GLAMB ENGINEERING CO., INC.
Garden City, Michigan

American Makes Great Strides In 30 Years

From this beginning, which emphasized the sale of hospitalization insurance, American Community, with offices in Plymouth, has branched into group insurance, special risk programs and life insurance of all kinds.

In the past 30 years, American Community has paid over \$85 million in vitalization insurance for groups and individuals.

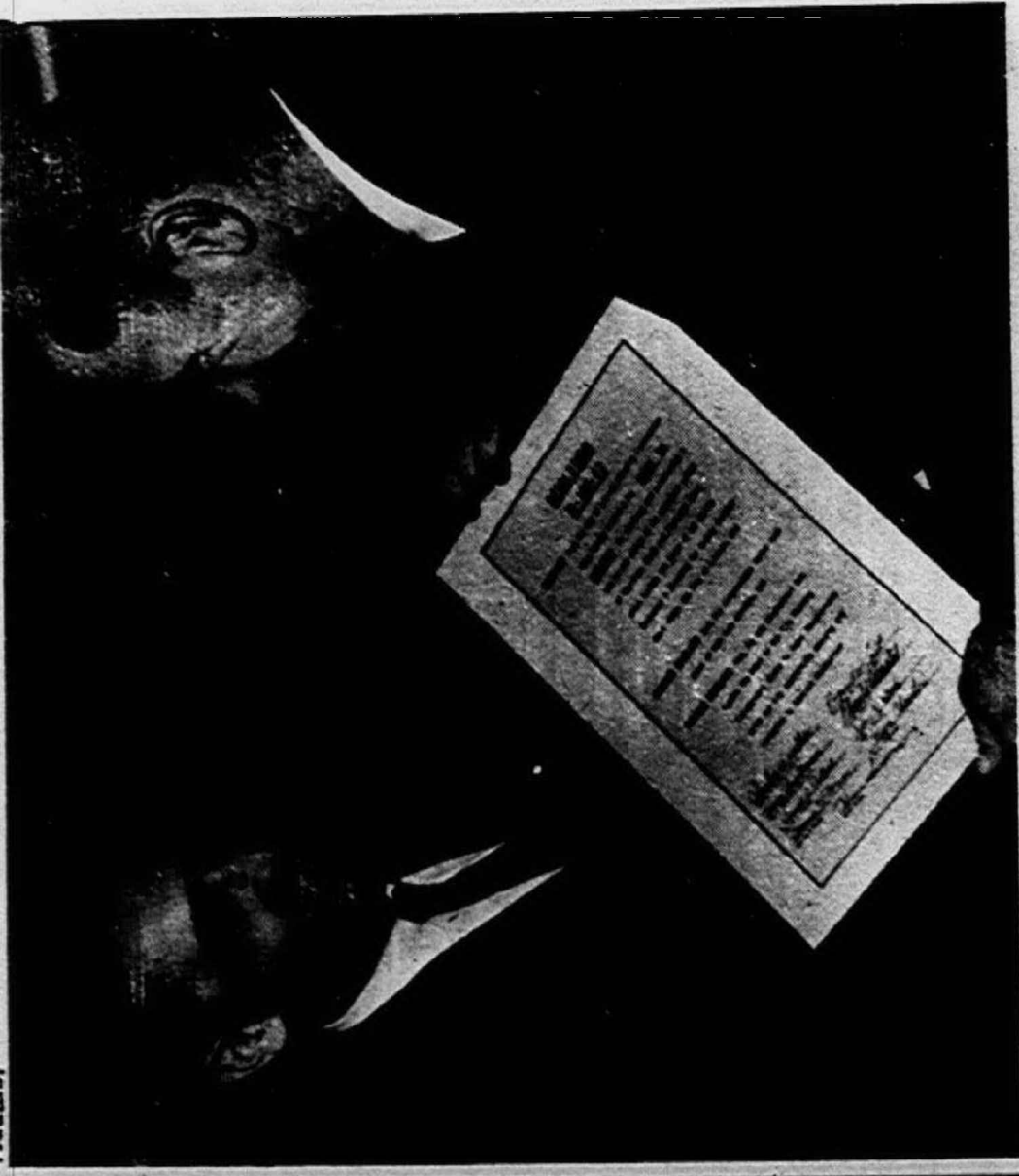

CITATION for outstanding design of the Mobil service station at the intersection of Plymouth and Merriman Roads in Livonia is presented to J. D. Collins (right). Mobil Corporation Great Lakes Division general manager, by John Ward, Livonia City Planning Commissioner.

Now Open!
YOUR NEW
Mobil Station
AT

PLYMOUTH and MERRIMAN

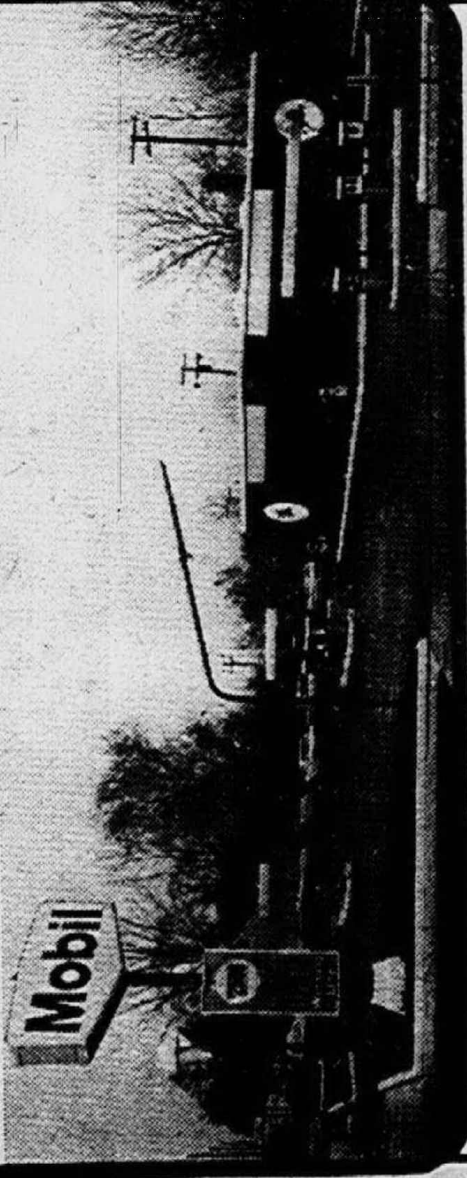

You are cordially invited to inspect the newest concept in service station design. Combining highway beautification with operational efficiency, the new experimental station is simple, functional and clean cut. Its circular theme has been

carefully worked out to coordinate station architecture with that of other modern architecture in the community. We believe it possible to be pleasing to the eye while satisfying the needs of today's motorists.

Mobil

Bright Steps To Top Ranks In Three Years

The use of insulated glass in the home building and commercial construction fields has doubled each year since 1959.

A Livonia company, Bright Aluminum Products Co., 34203 Plymouth Rd., organized only three years ago is already a big name in the industry and by 1970 will have expanded its current Midwest operations nationwide with 15 plants throughout the U.S.

Its officers are George Jeruzal, President; James Miller, Vice President and Sales Manager; and Herman Ziegler, Secretary-Treasurer.

Each of Bright Aluminum's executives has over 20 years' experience in the field, all in the Metro Detroit area.

THE FIRM HAS BOTH a manufacturing plant, located at the Livonia address, and an assembly plant in Bay City. The Plymouth Rd. plant currently employs 25 persons on one shift with plans early this year for starting of a second shift of almost twice that number.

The company's present organization projections call for the expansion to 15 other cities throughout the country by 1970.

Bright Aluminum's market, under the trade name "Bapco", is composed of new construction builders, modernization contractors, and commercial general contractors. It presently has distributors in Metro Detroit, Flint, Grand Rapids, Lansing, Toledo, and other Michigan and Ohio cities.

To Serve You Better...

Prompt service and counseling on insurance questions or claims has been a primary concern of American Community for 30 years! This recognition of public desire begins with excellent field representation. Our salesmen are professionally equipped to help you with estate planning, pension plans, business insurance, profit sharing, and any or all of your personal needs.

RIGHT HERE IN MICHIGAN (our Home Offices are in Plymouth), skilled personnel working with modern electronic computer equipment process claims and premium payments promptly and efficiently. It's a matter of record that over 90% of all American Community claims are paid within 48 hours of receipt of necessary information.

If you are not yet one of many satisfied American Community policyowners we would like the opportunity to "SERVE YOU".

AMERICAN COMMUNITY

MUTUAL INSURANCE COMPANY — PLYMOUTH, MICHIGAN
LIFE — HEALTH — DISABILITY

453-2000

Founded 1938

965-5320

GM Chairman Says Industry Met Great '67 Challenges

Chairman James M. Roche of General Motors issued the following statement about business during 1967.

The auto industry enjoyed good business in 1967 and met great challenges. Abrupt changes in demand, both down and up, work stoppages and the complex job of negotiating national labor agreements—all played a part in shaping the results for the year.

Nevertheless, retail sales of passenger cars and trucks this year will total about 9.9 million units—making 1967 sales the third highest in the history of our industry. This total includes 8.4 million passenger cars, of which 750,000 are imported vehicles, and 1.5 million trucks.

The pace of economic activity generally was reduced during the first half of the year. One of the reasons which had been rising rapidly, into better balance with sales. As a result, industrial production declined and the rise in employment was slowed.

The second half saw some improvement as the decline in inventory demand was halted, and despite strikes, employment was higher than in the first half.

Set Record

Detroit Bank and Trust announced record net operating earnings for 1967 of \$13,331,924 or \$6.12 per share.

The earnings, reflect an increase of \$553,338 or 4.3 per cent over the bank's figures for 1966 adjusted for the merger of Detroit Bank and Trust with the Commercial State Bank of Roseville on October 31 of last year.

ACHIEVEMENTS

1967

- Public campaign for City Capital Improvements result in public approval of \$11.4 million bonding program for streets and highway, railroad overpasses, additional fire stations.
- Construction started on new Chamber building.
- Special Legislative briefs issued to business members.
- Provided 5,000 pieces of general informational material on Livonia — to inquirers in a dozen foreign countries.
- Held Annual Dinner Dance as means of acquaintanceship among 900 community and business leaders.
- Twenty-five new firms joined as Chamber supporters.

GOALS

1968

- Continued program of legislative forums and bulletins.
- Special speakers on community, state and national issues at monthly meetings.
- Business-Education and Education-Business Days.
- Dedication of new, modern Chamber Headquarters.
- Assist in growth and further development of Community Resources Workshop.
- Welcome program for new businesses.
- Publish new city street map.
- Publish four-color promotional booklet on Livonia.

Livonia CHAMBER OF COMMERCE

15401 Farmington Rd. - Livonia, Michigan - Phone 427-2122

Member: Michigan State Chamber of Commerce.
Chamber of Commerce of the U.S. National Better Business Bureau

Your Chamber needs you — and your support
Join — and become a community leader

LIVONIA
where "QUALITY" is a step ahead

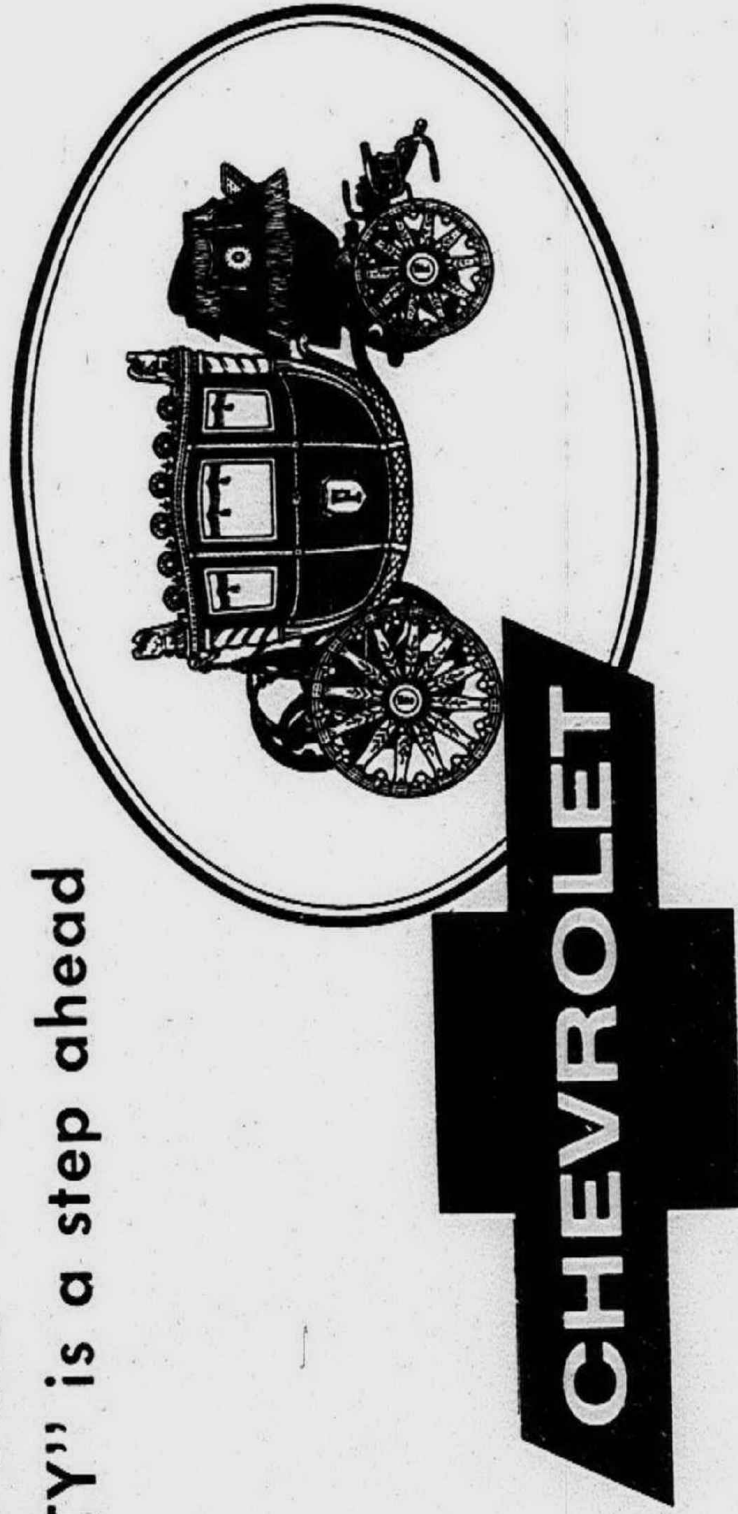

CHEVROLET

TODAY... as in the past... your friends and neighbors at the GENERAL MOTORS plants in LIVONIA are continuing to play an important role in the growth of our community.

CHEVROLET LIVONIA

13000 ECKLES ROAD

FISHER BODY LIVONIA

28400 PLYMOUTH ROAD

GM PARTS DIVISION LIVONIA

36667 SCHOOLCRAFT

Farmington Has Big Hopes For Industrial Park

One must see to believe the transportation taking place on what once was a remote farm land where old Grand River and Halstead Rd. intersect in Farmington Township.

The day is fast approaching when at least 10,000 persons will be employed in the northwestern and southwestern quadrants of this corner which since ground breaking took place



BANANZA FOR FARMINGTON -- This aerial view shows the expressway access advantages of the \$100 million industrial park program under way in Farmington Township. From the left, I-96 is shown as it enters from the west, crossing 10 Mile Rd., old Grand River and the north-south Halstead Rd. in the center of the picture, I-696 breaks off from I-96 at the top of the photo to go its own route east. At the left, running north and south, is the path I-275 will follow upon completion, intersecting with both other freeways less than a mile from the industrial development area.

in Farmington Freeway Industrial Park in October, 1966, 21 of the first 38 sites made available by the developers, the Thompson-Brown Co., have been purchased.

Just to the north, six of seven sites offered by Hubbard Associates in Halstead Industrial Park have moved equally quickly.

ADJACENT ARE the Independence Green multi-family residential development, and two new exclusive single-family subdivisions linking the area with the city of Farmington.

William W. Bowman, executive vice-president of Thompson-Brown, pointed out this week that 1967 saw 13 added manufacturing firms commit themselves to plant construction in the park, some already under way.

A heliport in the midst of the sector opened in mid-year, and Bowman said plans for an elaborate service center are well advanced, with first phases to be constructed in 1968. Included will be a major restaurant, banking institution and motel.

The total area includes approximately 700 acres on the two sides of Grand River and Halstead, all zoned industrial by Farmington Township in a deliberate and successful attempt to strengthen its tax base.

The roll call of manufacturers already installed in the area, or soon to arrive with construction crews, includes:

H.M.L. Industries, Jense, Inc., Solar Industries, Multi-Elmac, Kelbach Enterprises, Carter, McCormick & Peirce, M&H Tool Co., T.F.C. Specialty Building, Chorkey-Ellis.

Barget Mold and Die, Dow Furnace, Teletrans Corp., Consumers Power, Electronatic, Stanley Carter, Whitlock, Inc., H. M. White, Inc., Lorne Co., Control Power, Futurmill, Inc., Moore Industries, Automatic Valve, Omni Spectra, Inc., Eaton, Yale & Towne, Garcia-Cote, Yale Die Sinking Co. and Boensch Co.

Farmington Office Has Biggest Year

The Farmington Office and Paper Supply Co., owned by Robert Chappa, has just completed its third full year in operation, and recent growth figures show a continuing increase in sales.

The December sales receipts showed a 40 per cent increase over December of 1966.

The firm plans to open a photo copy division in February to handle machines retelling from \$109 to \$1200.

Space in the store has been increased to 5000 square feet for display and 2,500 for the warehouse. Chappa describes the operation as a "complete business-man's department store."

Ford Promotion

John Pepper has been named manager of a new Film and Electronic Communications Department on Ford Motor Company's Public Relations Staff. The department combines radio and television news and feature activities, formerly headed by Pepper, with motion picture production and distribution.

FARMINGTON OFFICE & PAPER SUPPLY CO.

33419 GRAND RIVER AVENUE • PHONE 476-8111

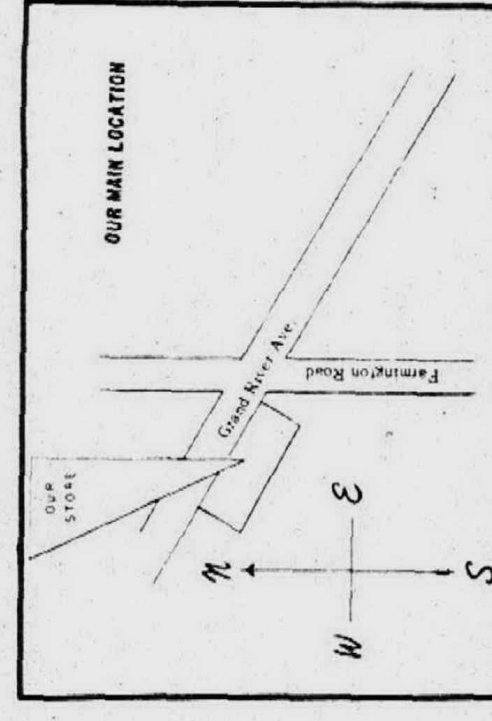

- FULL LINE OF OFFICE SUPPLIES
- BUSINESS MACHINE SALES & SERVICE
- OFFICE FURNITURE & EQUIPMENT
- PHOTOCOPY EQUIPMENT & SUPPLIES
- ARTIST & DRAFTING SUPPLIES
- COMPLETE PRINTING SERVICE
- RUBBER STAMPS



GOING UP is the new \$33 million Allied Market complex in Livonia. These pictures show some of the buildings currently under construction on the site on Plymouth Road near Merriman. The project is the largest going up in the entire Observerland area.

Lincoln-Mercury Sales Are Spurring

Lincoln-Mercury sales of 9,776 during Jan. 1-10 were the highest for the period in division history and marked the third consecutive 10 day period that a record has been established. Total sales were up 36 per cent over the same period a year ago and the average daily selling rate of 1,222 was 19 per cent higher than a year ago.

MAKING SUBURBIA EASY IN '68

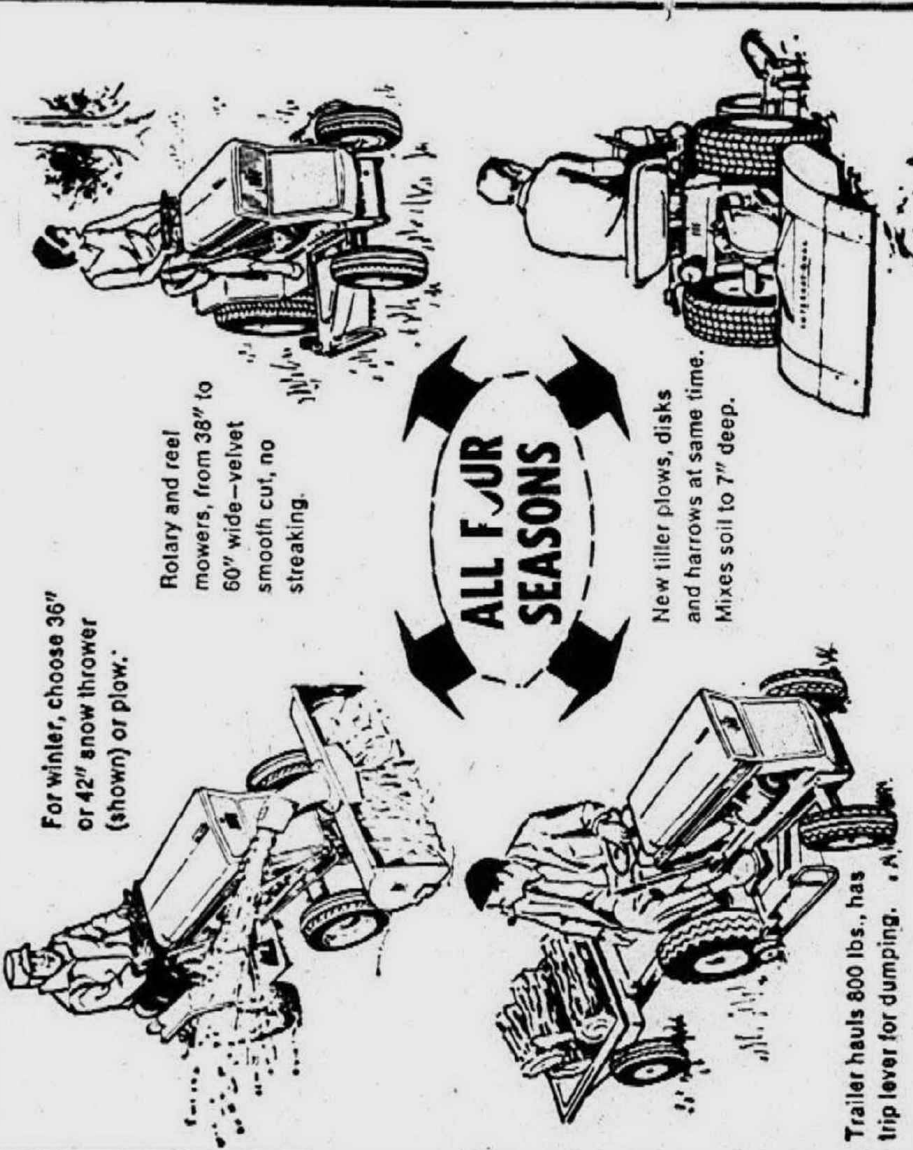

WITH THE 1966 INTERNATIONAL CUB CADETS

Get one of these easy to own - fun to operate Cub Cadet Tractors today - select from 5 models with 7, 10 or 12 H.P. engines and direct drive transmissions or with 10 or 12 H.P. engines and hydrostatic (no shift) transmissions. "One year warranty." Any season is a good reason for a Cadet - Easy terms.

SEE OR CALL

INTERNATIONAL HARVESTER CO.

31666 W. Eight Mile Road

Farmington, Michigan

Phone 476-0960

Doctors Rip Weight-Losing Tricks

NEW YORK (NAPS)—True or false? You can melt away extra

SING

a song of value on car, home and life insurance. Contact me today.

DON WAGNER
9400 Middle Belt
427-9020 - Office
KE 3-1368 - Home

STATE FARM
Insurance Companies
Main Office: Bloomington, Illinois

pounds by wearing special tight plastic blouses and slacks.

You can buy an electrical device for effortless reducing that is a convenient, pleasant, comfortable and relaxing form of exercise resulting in substantial weight and girth reduction.

There are pills that allow you to "lose 54 pounds of ugly, dangerous fat in only three short months" while eating all the spaghetti, malted milks and pizza you want.

False is the answer to each of these questions, according to the American Society of Bariatrics—the association of physicians who specialize in weight reduction.

Americans spend more than \$250 million each year for a fantastic array of easy weight reduction schemes such as

these, say the bariatricians.

IF OBESITY were merely the result of over-eating, treatment would be relatively simple, the doctors say. But there are several possible medical reasons for obesity, and each patient must be treated according to the reason for his obesity:—

1) Environmental, or "mis-nutrition" due to the excessive availability of food; 2) physiological, which may be due to aging, to the onset of menopause, or the lack of exercise; 3) psychoneurotic, or emotional, obesity; 4) genetic, or metabolic, obesity such as may be related to diabetes; 5) hormonal obesity; and 6) iatro-

genic obesity, that which is caused by certain drugs, such as "the pill."

Some of the most interesting reasons for obesity, bariatricians say, are psychological. Dr. Jean Mayer of the Department of Nutrition at Harvard agrees. He says: "Many of the obese are effectively, indeed compulsively, habituated to excessive food intake or weight gain."

For this reason, in the most severe cases, psychiatric therapy must accompany a weight reduction program.

Dr. Grace A. Goldsmith, Professor of Medicine at Tulane University School of Medicine, states, "Too little attention has been given to the many facets of therapy: motivation, psychic and emotional aspects, familial and environmental problems and individualization of treatment with close supervision. Therapeutic success can be obtained only if the patient strongly desires to lose weight, and if the physician is willing to devote the necessary time to the patient's problems."

IT SELDOM does any good for the physician to accuse the patient of gluttony and treat him by trying to frighten and reform him. Tolerance, sympathy and understanding on the part of the physician and the willingness of the physician to spend time with the patient can mean the difference between success and failure.

Because a good patient-physician relationship is so important to effective reducing, bariatricians concentrate on dealing with many different aspects of obesity. They endeavor to guide patients in a safe, sensible weight-reduction plan that takes into account the psychological as well as physical factors involved.

Members of the American Society of Bariatrics are specialists who have agreed to highly restrictive procedures in their medical practice. One aim of the Society is to educate people against common misconceptions about weight reduction.

It cannot be overemphasized that overweight is a medical problem, capable of control by medical means, not by self-administered crash diets, fad foods and magic pills. According to Dr. Norman C. Joliffe of the New York City Department of Health, "At least 90 per cent of all the people who lose weight on a diet proceed to gain it right back, and usually they gain more than they have lost."

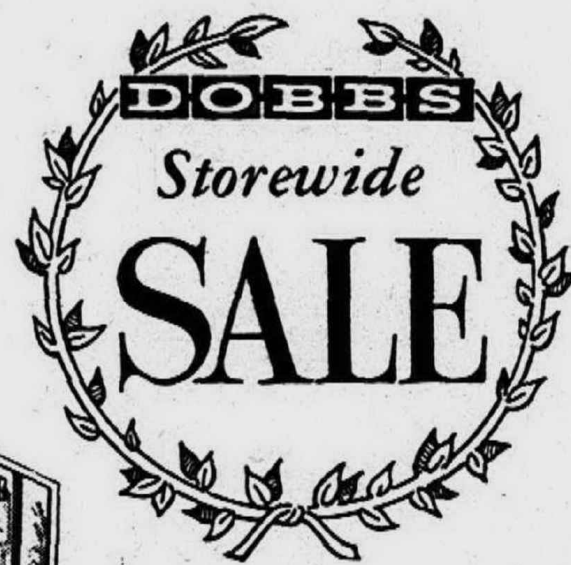

American of Martinsville Dining Suite
Reg. \$488.00 SALE \$368

Everything Reduced from Top to Bottom

Modern, Transitional,
Contemporary and Mediterranean

During DOBBS Storewide Sale you can purchase Famous Name Brands such as Bigelow, Broyhill Premier, Flexsteel, Founders, Lazy-Boy, Serta, Simmons, Thomasville, Wieland, and Many More and receive Immediate Delivery. No need to wait 6 to 8 weeks but if you care to Special Order, you can do so now at these Special Sale Prices.

WERE

SALE

\$199 to \$1059	Sofas	\$157 to \$788
\$79 to \$419	Chairs	\$49 to \$289
\$339 to \$1299	Dining Rooms	\$239 to \$988
\$299 to \$1199	Bedrooms	\$197 to \$799
\$49 to \$169	Tables	\$28 to \$137
\$39 to \$219	Lamps	\$15 to \$179
\$7.95 to \$18.95	Custom Carpet	\$4.95 to \$14.95

SQ. YD. SQ. YD.

Terms to Suit You Professional Design and Interior Decorating Service

DOBBS

LINCOLN PARK
2160 Fort St.
Block from Southfield
DU 3-6300

REDFORD
15181 Telegraph
near Five Mile Rd.
538-3880

BLOOMFIELD
2600 Woodward
near Square Lake Rd.
LI 8-2200, FE 3-7933

STORES OPEN: 10 a.m. - 9 p.m., WED., THURS., FRI., SAT. (Mon., Tues. 'Til 5 p.m.)

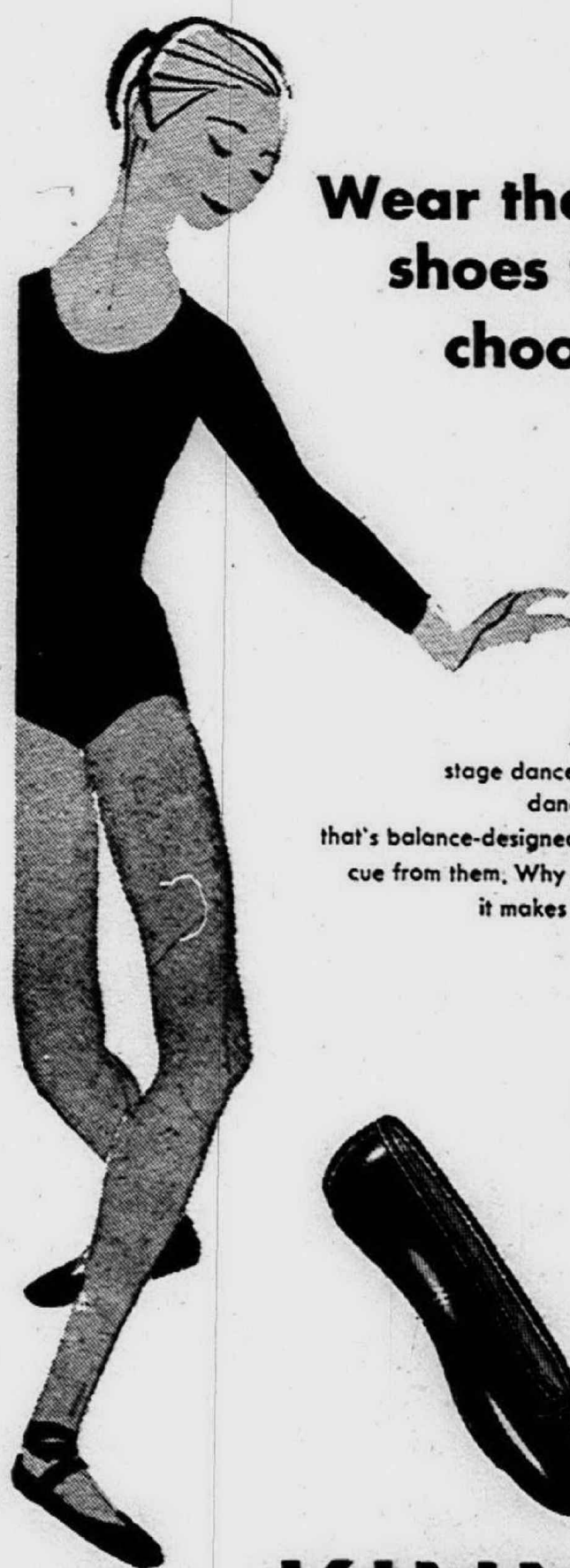

Wear the costumes and
shoes the professionals
choose...

selva

Balanced
Design
dancewear

A backstage peek at most any Broadway, TV, or stage dance production would show most professional dancers wear Selva dancewear... the dancewear that's balance-designed for beauty, grace, support. Why not take your cue from them. Why not give your little dancer the very best — it makes such a difference... costs little or nothing more.



KINNEY'S
Children's Bootery
IN THE CONCOURSE
WESTLAND CENTER

Who Must File Income Tax Blanks? Use Tips

This is one in a series of articles prepared by the Michigan Association of Certified Public Accountants on money-saving tax tips and errors to be avoided in preparation of the 1040 Federal Individual Income Tax Return.

Even though it comes only once a year, April 15th rolls around too often for millions of Americans.

While preparation of the 1040 Federal Individual Income Tax Return is seldom a pleasurable chore, it need not be an ordeal because the instructions are fairly explicit.

Here, however, are some common pitfalls to be avoided -- and some possible ways to save money without cheating Uncle Sam -- in preparing your return for 1967, starting with the basic question of whether husband and wife should file a joint return.

ALL CITIZENS and residents of the United States must file, of course, in the event they had \$600 or more income. If over 65, they must file if they had incomes of \$1,200 or more. In the event their incomes were less than \$600 or \$1,200 but subject to withholding, they should also file since they may be entitled to a refund.

Generally, married couples filing a joint return pay a smaller tax -- or obtain a larger refund -- than if they filed separately because of the lower tax rate used in computing the tax on a joint return.

This is not always the case, however. If both husband and wife work and earn approximately the same income, and if, for example, they sold stock which they owned jointly for a loss in 1967, they can offset up to \$2,000 (\$1,000 each) in capital losses against ordinary income by filing separate returns. On a joint return, however, the maximum capital loss they can claim is limited to a combined total of \$1,000.

Similarly, in the event that either had extraordinary medical expenses in 1967, it can be to their advantage to file separate returns.

A joint return cannot be filed, however, in the event that either husband or wife was an alien who at any time resided outside the United States during the year.

SOMETIMES OVERLOOKED in preparing a return is the tax break given widows and widowers.

In the event that either the husband or wife died in 1967, the survivor should check the "surviving widow(er)" item on line 1E and file a joint return. This not only results in a lower tax but, in the event there is a dependent child, permits the survivor to file a return using the joint-return tax rate table for two additional years, in this case for 1968 and 1969.

If you were 65 or over in 1967, you can claim an extra \$600 exemption in addition to your regular \$600 exemption. If your wife was 65 or over during the year and does not file separately, you can also claim an extra \$600 exemption for her in addition to her regular \$600 exemption. If you were both 65 or over, you are allowed four exemptions totaling \$2,400 on a joint return.

An additional \$600 exemption for blindness may be claimed for either husband or wife, or \$1,200 in the event both are blind, regardless of age.

YOU ARE ALSO allowed a \$600 exemption for each dependent.

In general, a dependent must:

- (a) receive more than half his support (food, clothing, lodging, etc.) from you;
- (b) have less than \$600 in income unless he is under 19 or a full-time student attending school at least five months during the year;
- (c) be related to you by blood (or to your wife if you file a joint return) and (d) be a citizen or resident alien.

A foster child placed in your home for adoption by an authorized agency is considered a dependent and entitles you to a full \$600 exemption.

E. J. Korvette

ALL STORES OPEN LATE EVERY NIGHT
three days only, Thursday, Friday, Saturday

AFTER INVENTORY CLEARANCE & SALE

SAVE 25% to 50% OFF

OUR REGULAR AND ORIGINAL LOW PRICES! PLUS SPECIAL PURCHASES! MANY ITEMS BELOW OUR ORIGINAL COST!

<div>regular 2.99</div> <div>teens' stylish LEATHER FLATS</div> <div>1.99</div> <div>Straps, ties, step-ins, on flat or low chunky heels! sizes 5 to 10.</div> <div>SAVINGS FOR MISSES</div>	<div>regular 3.99</div> <div>wool, wool/nylon MISSES' SLACKS</div> <div>2.99</div> <div>Shape-sure, thanks to bonded acetate lining! Side zip. Black, loden, brown, more; 8 to 18.</div> <div>SAVINGS FOR MISSES</div>	<div>regular 3 prs. 1.79</div> <div>first quality SEAMLESS NYLONS</div> <div>Buy 3 Get 3 pair Free</div> <div>6 prs. 1.79</div> <div>Luxury sheer mesh with run-guard top and toe. Fashion colors; sizes 8½ to 11.</div> <div>SAVINGS FOR MISSES</div>	<div>regular 1.59</div> <div>girls' cozy cotton DUSTERS and GOWNS</div> <div>88¢</div> <div>For big and little sister, cotton flannel print pretties, 4 to 14.</div> <div>SAVINGS FOR GIRLS</div>	<div>special purchase</div> <div>men's and teens' LEATHER SLIP-ONS</div> <div>5.99</div> <div>Selected leather upper, sturdy sole. Cordovan color; 7 to 12 medium.</div> <div>SAVINGS FOR GIRLS</div>	<div>bonanza buy</div> <div>men's wide wale CORDUROY SLACKS</div> <div>2 prs. \$5</div> <div>2.69 pair</div> <div>Fast back model has Ivy belt loop, front scoop pockets. Best colors; 29" to 38" waist.</div> <div>SAVINGS FOR BOYS</div>
<div>regular 4.99</div> <div>MISSES' JACKETS</div> <div>2.99</div> <div>Quilted rayon/cotton, rubberizing against snow! Assorted checks; S-M-L.</div> <div>SAVINGS FOR MISSES</div>	<div>original 3.69</div> <div>MISSES' SHELLS</div> <div>Or 2.59 each. Sleeveless stretch nylon in assorted colors. 34-40.</div> <div>2 for \$5</div> <div>(Sweater dept.)</div> <div>SAVINGS FOR MISSES</div>	<div>regular 1.79</div> <div>MISSES' MITTENS</div> <div>99¢</div> <div>Warm bulky-knit acrylics in assorted styles, colors. S-M-L.</div> <div>(Accessories Dept.)</div> <div>SAVINGS FOR MISSES</div>	<div>original 1.99 and 2.49 ea.</div> <div>GIRLS' POLO SHIRTS</div> <div>2 for \$3</div> <div>1.59 ea.</div> <div>Neat knits in striped Orlon® acrylic, solid cotton. 3-6x7-14.</div> <div>SAVINGS FOR GIRLS</div>	<div>special purchase</div> <div>YOUNGLAND SHOES</div> <div>4.99</div> <div>Girls' discontinued oxfords, step-ins, straps. Leather. 8½ to 3.</div> <div>SAVINGS FOR INFANTS</div>	<div>extra value</div> <div>BOYS' SPORT SHIRTS</div> <div>2 for \$3</div> <div>1.59 ea.</div> <div>Long sleeve assortment in Perma Press Cotton; 8 to 16.</div> <div>SAVINGS FOR BOYS</div>
<div>regular 4.99</div> <div>LONG LEG GIRDLE</div> <div>3.49</div> <div>Famous designer's nylon/Lycra® spandex/lightweight with firming panels. S-M-L-XL.</div> <div>SAVINGS FOR MISSES</div>	<div>regular 1.89</div> <div>CHAIN BELTS</div> <div>99¢</div> <div>Missses' linked plastic discs, rings, squares, colors, tortoise.</div> <div>SAVINGS FOR MISSES</div>	<div>regular 1.39</div> <div>WINDOW PANE HOSE</div> <div>79¢</div> <div>Top style fashion nylons in the best colors! One size fits 8 to 11.</div> <div>SAVINGS FOR MISSES</div>	<div>Special purchase</div> <div>GIRLS' WARM MITTENS</div> <div>88¢</div> <div>She'll be warm in vinyl or Orlon® acrylic! Great colors; S-M-L.</div> <div>SAVINGS FOR GIRLS</div>	<div>Fitted Crib Sheet</div> <div>69¢</div> <div>REG. 1.09 (if perfect) 100% Cotton. Slightly irregular.</div> <div>SAVINGS FOR INFANTS</div>	<div>boys' warm cotton CORDUROY SLACKS</div> <div>\$2</div> <div>Grand assortment of his favorite models and colors. Long wearing, machine washable. Sizes 6 to 16.</div> <div>SAVINGS FOR BOYS</div>
<div>regular 1.89</div> <div>PRINT SCARVES</div> <div>99¢</div> <div>Pure silk and silk blends fashioned into squares, oblongs.</div> <div>SAVINGS FOR MISSES</div>	<div>regular 1.44</div> <div>MISSES' NIGHTGOWNS</div> <div>99¢</div> <div>Warm, cuddlesoft cotton flannel in pastel solids, prints. S-M-L.</div> <div>SAVINGS FOR MISSES</div>	<div>regular 4.99</div> <div>BEAD HANDBAGS</div> <div>3.90</div> <div>Smart shoulder strap imports with wood or plastic beads.</div> <div>SAVINGS FOR MISSES</div>	<div>regular 1.99</div> <div>GIRLS' SHIRTS</div> <div>2 for \$3</div> <div>1.59 ea.</div> <div>Special! Roll sleeve Perma Press cotton; prints; 3-6x7-14.</div> <div>SAVINGS FOR GIRLS</div>	<div>regular 99¢</div> <div>KNIT CARRIAGE SHEETS</div> <div>69¢</div> <div>Fitted style combed cotton for carriage, bassinet, white, prints.</div> <div>SAVINGS FOR INFANTS</div>	<div>regular 3 for 2.99</div> <div>MEN'S UNDERWEAR</div> <div>3 for 2.39</div> <div>McAllister combed cotton T-shirts, briefs, shorts. S-M-L-XL.</div> <div>SAVINGS FOR MEN</div>
<div>regular 2.99</div> <div>DAYTIME PANTY HOSE</div> <div>1.69</div> <div>First quality fishnet, mini-pane, sheer. Fashion colors; S-M-L.</div> <div>SAVINGS FOR MISSES</div>	<div>regular 4.99 to 5.99</div> <div>VINYL HANDBAGS</div> <div>3.90</div> <div>Famous maker leather look vinyl dressy, tailored casual styles.</div> <div>SAVINGS FOR MISSES</div>	<div>regular 2.99 each</div> <div>MISSES' PAJAMAS</div> <div>2 for \$5</div> <div>2.59 each</div> <div>Or \$2.59 each. Sanforized® better cottons, 32 to 40.</div> <div>SAVINGS FOR MISSES</div>	<div>regular 1.49</div> <div>GIRLS' KNIT HATS</div> <div>99¢</div> <div>Orlon® acrylic bulkies keep little ears cozy. Sizes tot to teen.</div> <div>SAVINGS FOR GIRLS</div>	<div>regular 1.29</div> <div>INFANTS' GOWNS, KIMONOS</div> <div>99¢</div> <div>Shrinkage controlled combed cotton knit fits to 18 lbs.</div> <div>SAVINGS FOR INFANTS</div>	<div>original 3.99</div> <div>MEN'S SPORT SHIRTS</div> <div>2.99</div> <div>Traditional Ivy buttondown in cotton or Dacron®/cotton. S-M-L-XL in group.</div> <div>SAVINGS FOR MEN</div>
<div>original 5.99 to 8.99</div> <div>MISSES' SWEATERS</div> <div>3.99</div> <div>Long sleeve slippers, cardigans in novelty stitch Orlon® acrylic, wool.</div> <div>SAVINGS FOR MISSES</div>	<div>regular 2.79</div> <div>14K GOLD POST EARRINGS</div> <div>1.99</div> <div>For pierced ears! With genuine stones, cultured pearls.</div> <div>SAVINGS FOR MISSES</div>	<div>original 3.99-4.99</div> <div>WOMEN'S FLAT HEELS</div> <div>2.99</div> <div>Clearance group, leathers, vinyls, 5 to 10 in group.</div> <div>SAVINGS FOR MISSES</div>	<div>regular 1.99</div> <div>GIRLS' BLOUSES</div> <div>2 for \$3</div> <div>1.59 ea.</div> <div>Special! Permanent Press cotton, lace trims, 3-6x, 7-14.</div> <div>SAVINGS FOR GIRLS</div>	<div>regular 1.49</div> <div>LITTLE BOYS' POLOS</div> <div>79¢</div> <div>Long sleeve crew neck models in assorted stripes for 3 to 7.</div> <div>SAVINGS FOR LITTLE BOYS</div>	<div>regular 89¢</div> <div>MEN'S CREW SOCKS</div> <div>2 prs. \$1</div> <div>59¢ each</div> <div>Or 59¢ pr. White wool/nylon in sizes 10-13 or 1 stretch size. Machine wash.</div> <div>SAVINGS FOR MEN</div>
<div>original 2.69 to 2.99</div> <div>MISSES' KNIT TOPS</div> <div>1.99</div> <div>Clearance of best selling cotton knit! Long sleeves, roll-ups, S-M-L. (Sweater dept.)</div> <div>SAVINGS FOR MISSES</div>	<div>original 1.59 to 1.99</div> <div>COSTUME JEWELRY</div> <div>99¢</div> <div>Necklaces, bracelets, pins, ropes, earrings! Beads, enamel, more!</div> <div>SAVINGS FOR MISSES</div>	<div>regular 1.99 to 2.99</div> <div>CHILDREN'S SLIPPERS</div> <div>\$1</div> <div>Find moccasins, step-ins, booties, more! Soft-soled 8 to 3.</div> <div>SAVINGS FOR CHILDREN</div>	<div>regular 2.99 to 3.99</div> <div>GIRLS' SWEATERS</div> <div>2 for \$5</div> <div>2.59 ea.</div> <div>Orlon® acrylic cardigans, slippers. Big variety! 3 to 6x, 7 to 14.</div> <div>SAVINGS FOR GIRLS</div>	<div>original 1.99</div> <div>LITTLE BOYS' SHIRTS</div> <div>1.29</div> <div>Long sleeve sport styles in Perma Press cotton. 3 to 7.</div> <div>SAVINGS FOR LITTLE BOYS</div>	<div>original 12.99 to 16.99</div> <div>MEN'S WARM JACKETS</div> <div>9.99 to 12.99</div> <div>Pile or thermal linings. 36 to 46.</div> <div>SAVINGS FOR MEN</div>
<div>regular 3.99</div> <div>Spring HANDBAGS</div> <div>2.90</div> <div>Sensational vinyls that look like leather or patent! Yellow, orange, more.</div> <div>SAVINGS FOR MISSES</div>	<div>Special purchase</div> <div>BRIEFS, BIKINIS</div> <div>3 prs. \$1</div> <div>Or 49¢ pr. Missses' doubleback acetate or nylon tricot. S-M-L.</div> <div>SAVINGS FOR MISSES</div>	<div>Boys Dress Socks</div> <div>3 prs. \$1</div> <div>SAVINGS FOR BOYS</div>	<div>original 3.99 to 4.99</div> <div>GIRLS' SKIRT BUYS</div> <div>2.99</div> <div>Favorite fashion styles and colors in solids or rich plaids. 7 to 14.</div> <div>SAVINGS FOR GIRLS</div>	<div>original 5.99 to 7.99</div> <div>LITTLE BOYS' JACKETS</div> <div>4.99</div> <div>Quilts! Nylon! Ski models! Corduroys! Some wool blends. 3 to 7.</div> <div>SAVINGS FOR LITTLE BOYS</div>	<div>regular 8.99</div> <div>MEN'S LINED JACKETS</div> <div>4.99</div> <div>Expanded vinyl, rubberized rayon twill with quilt lining. S-M-L-XL.</div> <div>SAVINGS FOR MEN</div>

U-M Radiation Scanner Probes Nature's Changes

Researchers at the University of Michigan Institute of Science and Technology have developed a powerful new aerial scanner which can now be used to focus on such problems as water pollution, wildlife movement, and glacial changes.

This scanner, which acts as an eyeball sensitive to ultraviolet, visible, and infrared radiation, has a combination of three qualities which distinguish it from previous remote sensors.

It is sensitive to 18 channels of radiation, while the eye is thought of as having only three color channels. It has quantitative calibration, and its outputs are electrical signals in a format which allows automatic computer processing of the spectral information from each scene point.

ALTHOUGH MANY aerial scanning devices are now in

use, according to Marvin R. Holter, head of the IST's Infrared and Optical Sensor Laboratory (IROS), "this is the most advanced scanner now available for nonmilitary uses. The challenge is to learn to utilize efficiently for scientific purposes the vast amount of information available from the scanner."

IROS researchers, under the direction of Donald Lowe, are exploring the potential of the

18-channel device with biologists, geologists, geographers, geophysicists, ecologists, and agriculturalists.

Among the possible suggested uses, which would be faster, more thorough, and conceivably less expensive than the ground sampling techniques now used, are:

- crop census taking
- plant disease detection
- plant productivity studies
- aerial soil surveys

water pollution detection and mapping

landform and rock type identification and mapping

mapping of geothermal activities

wildlife detection and census

determining a heat budget of glaciers and identification and mapping of Great Lakes and sea ice.

INSTALLED IN an airplane, the device produces a continual

strip map picture of the ground passed over. The picture is produced by rapidly scanning individual "lines" and the image has the appearance of a television picture.

The scanner, more than three years in development and refinement, got a big test last fall when an IROS group under the direction of Philip Hasell conducted an aerial survey around Pt. Barrow, on Alaska's Arctic coast.

The scanner gathered thousands of feet of imagery which are just beginning to be analyzed. The images are exceptionally clear and reveal information about the "arctic heat sink," ice packs and ice islands, and the contours of parts of the Arctic coast.

The data could not have been gathered with any other device in the format needed for electronic multispectral processing.

Last summer, while en route to this Arctic survey, the team conducted a survey of Yellowstone National Park. Data from this survey indicated some of the effects of ground temperature on vegetation.

A SURVEY OF Tennessee Valley Authority waters to determine the distribution pattern of warm water injected into the Tennessee River by generator plants was also conducted by an IROS group last summer.

E. J. Korvette

ALL STORES OPEN LATE EVERY NIGHT
three days only, Thursday, Friday, Saturday

AFTER INVENTORY CLEARANCE & SALE

SAVE 25% to 50% OFF

OUR REGULAR AND ORIGINAL LOW PRICES! PLUS SPECIAL PURCHASES! MANY ITEMS BELOW OUR ORIGINAL COST!

regular 23.99 to 31.99
nationally famous
17-JEWEL WATCHES

17.99 each

Croton, Helbro, Vulcain and other famous brands! Big selection. Dress and sport styles for men and ladies.

specially priced
General Electric
DELUXE CAN OPENER

6.99

Easy electric opening of most size cans in seconds. Magnet holds lid firmly. Compact and easy to store.

our regular 37.99
deluxe combination
3-IN-1 CARRIAGE

28.49

Combination stroller, carriage and car bed. All chrome folding frame. White tires, deluxe construction.

our regular 7.49
2-piece vinyl
AUTO MAT SET

4.99

Full front and rear door to door protection with heavy duty vinyl. Many complementary colors to choose.

specially priced
Argus instant load
CAMERA WITH CASE

24.99

Electric eye for perfect exposures. The #257 camera loads with easy to handle cartridge. So easy to use.

specially priced
General Electric
AM TABLE RADIO

8.88

Large, accurate selector dial. Big dynamic speaker for richest tones. Built-in antenna, deluxe features.

SAVINGS FOR THE HOME

our regular 1.79
54-INCH GARMENT BAG

1.29

Jumbo size with non-tilting frame. Ideal for dresses, suits. Vinyl in great colors.

our regular 1.39
COTTON MITT DUST MOP

99c

100% cotton multi-ply yarn. Fast drying, lightweight... will not scratch your floor.

our regular 1.59
DELUXE CORN BROOM

99c

American made corn broom is reinforced by 4 sewed bands. Sturdy, lasting.

our regular 79c each
SPRING AIR FRESHNER

2 for 99c

Spring 15-oz. air freshener dispels unpleasant odors fast. Choice of fragrances.

our regular 7.99
BIG BEN ALARM CLOCK

5.88

Westclox oval clock with single key wind. Sweep alarm indicator, adjustable alarm.

our regular 5.99
LOVELY LAZY SUSANS

2.99 each

California susans in choice of 3 beautiful styles, many great color combinations.

regular 7.99 to 9.99
VENETIAN GLASSWARE

4.99

Includes large animals, fish, birds, clowns, decanter sets and decanters. Impressive!

SAVINGS ON RECORDS

SAVINGS ON ALL STEREO LP'S
IN OUR STOCK BY THESE ARTISTS:

- The Beatles
- The Rolling Stones
- Aretha Franklin
- The Lettermen
- The Who
- Donovan
- The Mamas And The Papas
- Cream
- Jefferson Airplane
- Paul Revere & The Raiders
- Sonny & Cher
- Ravi Shankar
- Janis Ian
- Judy Collins
- Wes Montgomery
- Hugh Masakela
- Country Joe & The Fish
- Peter, Paul, & Mary
- Simon And Garfunkel
- Joan Baez
- Ramsey Lewis
- Ray Charles

series 479 2.49 ea. stereo LP

our regular low price 3.79

series 579 2.99 ea. stereo LP

For albums containing more than one lp. multiply by above prices.

SAVINGS FOR YOUTH

our regular 19.99
DRESSING TABLE

14.99

Deluxe 5-drawer baby dressing table folds. 18x36-inch top. White or walnut colors.

our regular 7.99
DELUXE CAR SEAT

5.99

Upholstered vinyl foam seat, back and swing-over bar. Has stain resistant covering.

our regular 2.99
BABY CARRY-ALL

1.99

By Johnee-Seat. Soft padding is washable. Colorful play ornaments. Lightweight.

SAVINGS ON APPLIANCES

special! Sunbeam
ELECTRIC KNIFE

9.99

Carve to the very end with the tip that trims! The cord removes. Stainless blades.

special! Waring
8-SPEED BLENDER

22.44

4-cup heat resistant glass container, detachable handle. Solid state motor. Recipes.

special! automatic
G.E. TOASTER

11.99

All automatic... just set the shade you want! High toast lift. Beautiful new design.

SAVINGS FOR GROOMING

special! Lustre Creme
13-OZ. HAIR SPRAY

39c

Choose regular or hard to hold formula in convenient spray. Limit 2 per customer.

special! Schick
LADY'S BAND RAZOR

1.77

Revolutionary idea for truly feminine grooming. Newest design. Limit 2 per customer.

special! Tame
16-OZ. CREME RINSE

88c

Leaves your hair soft and lustrous. So easy to apply. Limit of 2 per customer.

Johnson & Johnson
9-OZ. BABY POWDER

39c

Helps prevent diaper rash. Soothing for adults as well. Limit of just 2 per customer.

SAVINGS FOR GROOMING

our regular 13.99
LADY'S ELEC. SHAVER

10.88

Lady Schick Crown Jewel has washable stainless heads. Patented hair guide brushes.

our regular 2.49
BIG 16-INCH GYM BAG

1.59

Canvas bag with welted edge bindings, rustproof zipper. Nameplate. Blue or brown.

special! Country Club
50 PALMAS CIGARS

3.66

Blended from high quality imported and domestic tobacco. Over 6-inches long!

our regular 1.19
GUMOUT FOR AUTOS

69c

Big 16-ounce of Gumout famous carburetor cleanser can help increase gas mileage.

our regular 5.99
AUTO SEAT COVER

4.44

Nylon foam covers in styles for front or rear of most cars. Choice of fine colors.

our regular 7.99
21-PC. SOCKET SET

5.99

3/8" and 1/2" drive socket set includes 3/4" sparkplug socket. Chrome alloy steel.

our regular 3.29
KENNER SPIROGRAPH

2.44

Fascinating way for child to draw a million fun patterns. Complete and easy to use.

SAVINGS FOR FUN

special! Niji 21-piece
WATER COLOR SET

2.99

Complete paint set with pad, 3 brushes, 12 tubes of paint, illustration boards, more.

our regular 79c
HASBRO SUPER DOUGH

59c

It glows in the dark yet is non-toxic, safe for children. Makes strange, fun things!

our regular 79c
FLYING ENTERPRISE

59c

The famous Remco toy that flies through the air. Real excitement for any child.

our regular 79c
RAINBOW PLAYDOH

59c

Four individual tins of fun colored doh. Keeps any child amused for hours creatively.

special! all leather
PHOTO GADGET BAG

4.49

Perfect for your camera, film and bulbs. Giant accessory pocket. Beautiful.

8 section folding
POCKET TRIPOD

4.99

8-section folding pocket tripod complete with carry case. Compact and portable.

special! Corsair
EXPOSURE METER

4.99

Takes the guesswork out of perfect exposure for stills and movies. Precise quality.

SAVINGS FOR EVERYONE

our regular 19.99
BARBELL-DUMBBELL

14.99

Interlocking no-mar, noiseless vinyl clad 110-lb. barbell-dumbbell set. Plates, bars, collars... complete!

4.99 to 5.99
BAVARIAN LEAD CRYSTAL

2.99

Sparkling collection of fine lead crystal includes vases, bowls, sugar-creamers sets.

special! General Electric
AM CLOCK RADIO

16.99

Wake to favorite program or buzzer alarm. Sweep second hand, large clock face too.

special! Westinghouse
AM/FM CLOCK RADIO

24.99

AFC for drift-free FM. Big dynamic speaker. Wake to a program or alarm. Deluxe.

SAVINGS ON EXERCISERS

our regular 9.99
EXERCISE BICYCLE

7.49

Combines rowing and cycling exercises. 1" tubular steel frame.

our regular 12.99
FOLDING SLANTBOARD

9.49

Foam padded board with vinyl cover. Aircraft aluminum frame. Instructions.

our regular 6.99
5-WAY EXERCISE SET

4.99

Spring exercisers with hand grips, chest pull, wall pull clamp, stirrups.

CREDIT IN 30 SECONDS
OPEN AN E. J. KORVETTE CHARGE ACCOUNT
OR USE YOUR MICHIGAN BANKARD CREDIT CARD

REDFORD
TELEGRAPH ROAD & WEST CHICAGO
OPEN MONDAY THROUGH SATURDAY 9:30 A.M. 'TIL 10 P.M. OPEN SUNDAYS 12 NOON 'TIL 6 P.M.

ROSEVILLE
GRATIOT AVE. & TWELVE MILE RD.

SOUTHGATE
FORT STREET & PENNSYLVANIA AVE.

Clip And Save This Week Long TV Program Log

WEDNESDAY

(2) News - Jac LeGoff (C)	(9) F Troop (C)	(4) Star Trek - Adventure (C)	(4) News, Weather, Sports (C)	(4) Flipper (C)	(9) Monday Night Movie: "The DI"	(4) Huntley - Brinkley Report (C)	(4) 6 O'clock News, Weather, Sports (C)
(2) News - Robert Lyle (C)	(50) McHale's Navy	(7) Operation: Entertainment (C)	(7) Anniversary Game (C)	(7) NBA Basketball: San Francisco vs. Phila. (C)	(50) The Munsters	(9) F Troop (C)	(7) 6 O'clock Movie: "Inferno"
(7) Movie - "Lust For Gold"	(2) Truth or Consequences (C)	(50) Honeymooners - Comedy	(9) Rawhide	(50) Combat	(2) Gunsmoke (C)	(50) McHale's Navy	(9) Dennis the Menace
Glenn Ford,	(4) Michigan Outdoors (C)	8:55	(2) Jackie Gleason (C)	(2) Wild Kingdom (C)	(2) The Monkees (C)	(2) Truth or Consequences (C)	(50) Flintstones (C)
(9) Dennis the Menace	(50) Twelve O'Clock High	(9) News - Mary Morgan (C)	(2) Maya - Adventure (C)	(50) Metropolitan Movie: "Courageous Mr. Penn"	(7) Cowboy in Africa (C)	(4) Weekend (C)	
(50) Flintstones	(50) The Munsters	9:00	(7) Dating Game (C)	(4) Animal Secrets (C)	(50) I Love Lucy	(9) Time Tunnel (C)	(2) CBS News (C)
6:15	(2) Cimarron Strip (C)	(2) CBS Friday Night Movie - "The Apartment"	(7) Newlywed Game (C)	(4) Profile (C)	(4) Rowan and Martin Laugh-In (C)	(50) The Munsters	(4) Huntley - Brinkley Report (C)
(2) Editorial (C)	(4) Daniel Boone (C)	(9) The Detectives	(9) Michigan State vs. Michigan Basketball	(4) Sunday Afternoon Movie: "Belles on Their Toes"	(50) Hazel (C)	(2) Daktari (C)	(9) Gilligan's Island
(4) Weather - Elliot (C)	(50) I Love Lucy	(50) Perry Mason	(50) Battlefield - "Objective Burma"	(4) Target: Easter Seals	(2) The Lucy Show (C)	(7) Opening Ceremonies - 1968 Winter Olympics (Special-C)	(50) McHale's Navy
6:20	(7) Flying Nun - Comedy (C)	(4) Hollywood Squares	(2) Dodge Boys Theatre - "Anatomy of a Murder"	(7) The American Sportsman (C)	(7) Rat Patrol (C)	(50) I Love Lucy	(2) Truth or Consequences (C)
(2) Weather - Hodak (C)	(9) Burke's Law - Mystery	(9) Guns of Will Sonnett (C)	(4) Get Smart (C)	(50) Defenders	(50) Honeymooners	(4) Jerry Lewis Show (C)	(4) Juvenile Court (C)
(2) Sports - Al Ackerman (C)	(50) Hazel	(9) Tommy Hunter (C)	(9) Hockey - "Minnesota at Toronto"	(2) Wagon Train (C)	(2) Family Affair (C)	(9) The Monroes (C)	(9) Wednesday Night Movie: "The Balearic Caper" (C)
6:25	(4) Ironside (C)	(4) Bell Telephone Hour (S) (C)	(4) Movie (C) - "Flower Drum Song"	(2) Bob Hope Desert Golf Tournament (C)	(7) Peyton Place (C)	(50) Hazel (C)	(50) The Munsters
(2) Sports - Van Patrick (C)	(50) Honeymooners	(9) Country Music Hall	(7) Hollywood Palace (C)	(7) Preview of 1968 Winter Olympics (Special-C)	(2) Carol Burnett Show (C)	(2) Red Skelton Hour (C)	(2) Destination: North Pole (C)
6:30	(2) Movie - Drama (C) - "Young Dillinger"	(9) Twenty Million Questions	(9) Hollywood and the Stars	(50) Danny Thomas	(4) I Spy (C)	(7) It Takes a Thief (C)	(4) The Virginian (C)
(2) News - Cronkite (C)	(7) That Girl - Comedy (C)	11:00	(9) In Person	(9) Laredo (C)	(7) The Big Valley (C)	(50) The Honeymooners	(7) The Avengers (C)
(4) News - Chet Huntley, David Brinkley (C)	(7) The Detectives	(4) News - Robert Lyle (C)	(7) Saturday Night Movie (C) - "Operation Petticoat"	(50) Hazel (C)	(9) Front Page Challenge (C)		(50) I Love Lucy
(9) Gilligan's Island (C)	(50) Perry Mason	(9) News - Bonds, Morris (C)	(50) Alan Burke (C)	(2) Opportunity Line (C)	(2) Don Messer (C)		
(50) McHale's Navy	(4) Dragnet	(9) News - Earl Cameron	(7) News (C)	(4) 6:30 News, Weather, Sports (C)	(2) 11 O'clock Report (C)		
7:00	(7) Peyton Place - Serial (C)	11:15	(9) News (C)	(7) Sports (C)	(4) 11 O'clock News, Weather, Sports (C)		
(2) Truth or Consequences (C)	(4) Dean Martin - Variety (C)	(4) Weather - Elliot (C)	(9) Movie - "1984"	(7) Mr. Lucky	(7) 11th Hour News (C)		
(4) Juvenile Court (C)	(7) The Untouchables	(4) Sports - Don Kremer (C)	(2) News (C) - John Kelly	(9) Theater Nine: "Blood of the Vampire"	(9) National News		
(9) Wednesday Night Movie - "Rachel and the Stranger"	(9) Horse Race - Windsor	(9) News - Irv Morrison	(7) Saturday Night Movie	(50) I Love Lucy	(2) CBS News Report (C)		
(50) The Munsters	(50) Movie Greats - "The Unsuspected"	(7) Sports - Dave Diles (C)	11:45	(2) Lassie (C)	(9) Public Eye		
7:30	11:00	(7) Weather - Don West	(2) Editorial (C)	(4) Car and Track (C)			
(2) Lost in Space (C)	(2) News - Jac LeGoff (C)	(2) News - Jac LeGoff (C)	(2) Weather - Hodak (C)	(7) Voyage to the Bottom of the Sea (C)			
(4) Hallmark Hall of Fame	(4) News - Robert Lyle (C)	(4) Johnny Carson - Variety (C)	11:50	(50) Alfred Hitchcock Presents			
(7) The Avengers (C)	(7) News - Bonds, Morris (C)	(7) Joey Bishop (C)	11:55	(2) Truth or Consequences (C)			
(50) I Love Lucy - Comedy	(9) News - Earl Cameron	(50) Joe Pyne - Discussion (C)	(2) Sports (C) - Van Patrick	(2) Walt Disney (C)			
8:00	(4) Weather - Roy Allred (C)	11:45	12:00 Midnight	(50) Detroit Red Wings, from Boston (C)			
(50) The Detroit Pistons - (Live from Baltimore) Detroit Pistons vs. Baltimore Bullets.	(2) Weather - Hodak (C)	(2) Weather - Hodak (C)	(2) Best of Hollywood - "The Sun Also Rises"				
8:30	(4) Sports - Don Kremer (C)	11:55	(2) Beat the Champ - Bowling Movie - "Count Three and Pray"				
(2) Beverly Hillbillies (C)	(9) News - Irv Morrison	12:00	(2) Late, Late Show - "Taming Sutton's Gal"				
(7) Second Hundred Years (C)	(2) Sports - Van Patrick (C)	(2) Sports - Van Patrick (C)	(2) News (C)				
8:55	(7) Sports - Dave Diles (C)	12:00 Midnight	(2) Late, Late Show - "Woman Chases Man"				
(9) News - Mary Morgan (C)	(2) Late Show (C) - "Fast and Sexy"	1:00	(2) Late, Late Show - "My Darling Clementine"				
9:00	(4) Johnny Carson - Variety (C)	1:30	(2) Window on the World				
(2) Green Acres (C)	(7) Joey Bishop (C)	2:00	(2) Late, Late Show (C) - "Hercules the Avenger"				
(4) Kraft Music Hall (C)	(9) Perry's Probe (C)	2:30	(4) News (C)				
(7) Movie Night Special (C) - "Of Mice and Men"	(2) Secret Agent	3:00	(2) Highway Patrol				
(9) The Detectives	(4) Beat the Champ - Bowling Movie - "My Darling Clementine"	3:30					
9:30	(7) Movie - "The Jack-pot"	4:00					
(2) He & She (C)	(2) News - LeGoff (C)	4:30					
(9) Festival	(4) News - Robert Lyle (C)	5:00					
10:00	(7) News - Bonds, Morris (C)	5:30					
(2) Jonathan Winters Show (C)	(9) News - Earl Cameron	6:00					
(4) Run For Your Life (C)	(2) Editorial (C)	6:30					
(50) Movie Greats - "The Jack-pot"	(4) Weather - Elliot (C)	7:00					
11:00	(7) Weather - Roy Allred (C)	7:30					
(2) News - LeGoff (C)	(2) Sports - Van Patrick (C)	8:00					
(4) News - Robert Lyle (C)	(7) Sports - Dave Diles (C)	8:30					
(7) News - Bonds, Morris (C)	(2) Late Show (C) - "Fast and Sexy"	9:00					
(9) News - Earl Cameron	(4) Johnny Carson - Variety (C)	9:30					
11:15	(7) Joey Bishop (C)	10:00					
(2) Editorial (C)	(9) Perry's Probe (C)	10:30					
(4) Weather - Elliot (C)	(2) Secret Agent	11:00					
(7) Weather - Roy Allred (C)	(4) Beat the Champ - Bowling Movie - "My Darling Clementine"	11:30					
11:20	(7) Movie - "The Jack-pot"	12:00					
(2) Weather - Hodak (C)	(2) News - LeGoff (C)	12:30					
(4) Sports - Don Kremer (C)	(4) News - Robert Lyle (C)	1:00					
(9) Sports - Irv Morrison	(7) Movie (C) - "Warriors Five"	1:30					
11:25	(9) Dennis the Menace	2:00					
(2) Sports - Van Patrick (C)	(50) Flintstones	2:30					
(7) Sports - Dave Diles (C)	(2) Editorial (C)	3:00					
11:30	(4) Weather - Elliot (C)	3:30					
(2) Movie (C) - "Bedelia"	(2) Weather - Hodak (C)	4:00					
(4) Johnny Carson (C)	(4) Sports - Van Patrick (C)	4:30					
(7) Joey Bishop - Variety (C)	(4) Sports - Al Ackerman (C)	5:00					
(9) Wrestling - Windsor (C)	(2) News - Cronkite (C)	5:30					
12:30 a.m.	(4) News - Chet Huntley, David Brinkley (C)	6:00					
(9) Window on the World	(9) Gilligan's Island (C)	6:30					
1:00	(50) McHale's Navy (C)	7:00					
(4) Beat the Champ - Bowling Movie - "My Darling Clementine"	(2) Truth or Consequences (C)	7:30					
1:30	(4) Traffic Court (C)	8:00					
(2) Double Gillis	(9) Friday Night Movie - "X-the Unknown"	8:30					
(4) News (C)	(50) The Munsters	9:00					
THURSDAY	(2) Wild, Wild West (C)	9:30					
6 p.m.	(4) Tarzan (C)	10:00					
(2) News-Jac LeGoff (C)	(50) I Love Lucy	10:30					
(4) News-Robert Lyle (C)	(50) Hazel (C)	11:00					
(7) Movie "Francis Joins the Wacs"	(2) Gomer Pyle, USMC (C)	11:30					
(9) Dennis the Menace		12:00					
(50) Flintstones		12:30					
6:15		1:00					
(2) Editorial (C)		1:30					
(4) Weather-Elliot (C)		2:00					
6:20		2:30					
(2) Weather-Hodak (C)		3:00					
(4) Sports-Al Ackerman (C)		3:30					
6:25		4:00					
(2) Sports-Van Patrick (C)		4:30					
6:30		5:00					
(2) News-Cronkite (C)		5:30					
(4) News - Chet Huntley - David Brinkley (C)		6:00					

WEEKLY CROSSWORD PUZZLE

Indian Antelope

Here's the Answer

1 Across 2 Interstice
3 Carol
4 It — blackish-brown
5 Require
6 Girl's name
7 Fresh
8 Free
9 Part of "be"
10 Vehicles
11 Russian storehouses
12 Nullity
13 Railroad (ab.)
14 Rumpie
15 Stain
16 Secrete
17 Scent
18 Preposition
19 Hypothetical structural unit
20 Thus
21 Accomplish
22 This antelope is found in
23 Love god
24 Near
25 Mixed type
26 Musical direction
27 Mideed
28 Tilt
29 Once more
30 Cooking utensil
31 Built
32 Angry
33 Plants again
34 Apostrophe
35 More sorrowful

1 Down 2 Interstice
3 Carol
4 It — blackish-brown
5 Require
6 Girl's name
7 Fresh
8 Free
9 Part of "be"
10 Vehicles
11 Russian storehouses
12 Nullity
13 Railroad (ab.)
14 Rumpie
15 Stain
16 Secrete
17 Scent
18 Preposition
19 Hypothetical structural unit
20 Thus
21 Accomplish
22 This antelope is found in
23 Love god
24 Near
25 Mixed type
26 Musical direction
27 Mideed
28 Tilt
29 Once more
30 Cooking utensil
31 Built
32 Angry
33 Plants again
34 Apostrophe
35 More sorrowful

3 Across 2 Interstice
3 Carol
4 It — blackish-brown
5 Require
6 Girl's name
7 Fresh
8 Free
9 Part of "be"
10 Vehicles
11 Russian storehouses
12 Nullity
13 Railroad (ab.)
14 Rumpie
15 Stain
16 Secrete
17 Scent
18 Preposition
19 Hypothetical structural unit
20 Thus
21 Accomplish
22 This antelope is found in
23 Love god
24 Near
25 Mixed type
26 Musical direction
27 Mideed
28 Tilt
29 Once more
30 Cooking utensil
31 Built
32 Angry
33 Plants again
34 Apostrophe
35 More sorrowful

3 Down 2 Interstice
3 Carol
4 It — blackish-brown
5 Require
6 Girl's name
7 Fresh
8 Free
9 Part of "be"
10 Vehicles
11 Russian storehouses
12 Nullity
13 Railroad (ab.)
14 Rumpie
15 Stain
16 Secrete
17 Scent
18 Preposition
19 Hypothetical structural unit
20 Thus
21 Accomplish
22 This antelope is found in
23 Love god
24 Near
25 Mixed type
26 Musical direction
27 Mideed
28 Tilt
29 Once more
30 Cooking utensil
31 Built
32 Angry
33 Plants again
34 Apostrophe
35 More sorrowful

TV LAND inc. OPEN MONDAY, THURSDAY, FRIDAY 9 to 8
TUES, WED, SAT, 9 to 6

WHY NOT GET THE BEST!

ZENITH RECTANGULAR
handcrafted **COLOR TV**

TABLE MODELS and CONSOLES

PICTURE TUBES 15" to 21" \$995

SEE US BEFORE YOU BUY ANY TV!
WE SERVICE WHAT WE SELL!

ANTENNA and ALLIANCE TENNA-ROTOR \$39.95
ANTENNA and ALLIANCE TENNA-ROTOR \$69.95

TV LAND inc. 21659 GRAND RIVER
Near Lehigh • KE 8 7100
3620 CASS AVE • TE 2 5800

STILL SICK... AND GETTING SICKER?

Continuing ailments, if not correctly treated may grow steadily worse.

Chiropractic care may contribute to the correction of many conditions through spinal adjustment aimed at the restoration of normal nerve function. (life force.)

Nerves, which control all body functions and balances, may be the contributing force necessary for the alleviation of a physical disorder.

"Good health doesn't come in bottles!"

A PARTIAL LIST OF CONDITIONS MOST FREQUENTLY TREATED THROUGH CHIROPRACTIC CARE INCLUDES

Back trouble — skin eruptions — chest pains — asthma — sciatica — ulcers — leg pains — whiplash — nerve tension — constipation — run down condition — neuritis — arthritis — pinched nerves — arm and shoulder pains — poor circulation — numbness in arms, fingers and toes — headaches — dizziness — sleeplessness — high blood pressure — stiff neck — pressure in and around head — nervousness — skin diseases — itching — sinus trouble — earache — sore throat — heartburn — gastritis — rheumatism — colitis — menstrual irregularities — knee pains — hemorrhoids.

To introduce you to the benefits of Chiropractic Care and for an accurate Evaluation of Your Complaints, the Participating Doctors of Chiropractic, listed below, offer you

AS A PUBLIC SERVICE FREE SPINAL X-RAY

within the next two weeks, without obligation

MEMBERS OF THE MICHIGAN CHAPTER—LIFE FOUNDATION, INC.

RIBLEY
Chiropractic Clinic
25001 Ford Road
Dearborn 563-1300

DR. LESLIE BOWERS
MERRIMAN PROFESSIONAL BLDG.
13900 MERRIMAN RD.
LIVONIA, MICHIGAN
PHONE 425-5454





Why Settle For Less?

Another "thank you" bonus to help you
fill saver books even faster!



Top Value Stamps
—a "thanks" for
your patronage



PRICES AND ITEMS
EFFECTIVE MON., JAN. 29
THRU SUN., FEB. 4, 1968



100	<p>Worth 100 EXTRA Top Value Stamps on purchases totaling \$5 to \$9.99</p> <p>This coupon may also be used in combination with either or both of the other Triple Header Coupons with larger purchases. Not Including Beer, Wine or Cigarettes. Coupon Valid at Kroger in Det. & East. Mich. Mon., Jan. 29 thru Sun., Feb. 4, 1968.</p> <p>Kroger</p>	100
100	COUPON A	100
150	<p>Worth 150 EXTRA Top Value Stamps on purchases totaling \$10 to \$14.99</p> <p>This coupon may also be used in combination with either or both of the other Triple Header Coupons with larger purchases. Not Including Beer, Wine or Cigarettes. Coupon Valid at Kroger in Det. & East. Mich. Mon., Jan. 29 thru Sun., Feb. 4, 1968.</p> <p>Kroger</p>	150
150	COUPON B	150
200	<p>Worth 200 EXTRA Top Value Stamps on purchases totaling \$15 to \$19.99</p> <p>This coupon may also be used in combination with either or both of the other Triple Header Coupons with larger purchases. Not Including Beer, Wine or Cigarettes. Coupon Valid at Kroger in Det. & East. Mich. Mon., Jan. 29 thru Sun., Feb. 4, 1968.</p> <p>Kroger</p>	200
200	COUPON C	200

Now tuck away

up to 450 extra Top Value Stamps

**with these
Triple Header coupons**

Coupons A & C are worth 300 stamps on a purchase of \$20 through \$24.99.

Coupons B & C are worth 350 stamps on a purchase of \$25 through \$29.99.

Coupons A, B & C are worth 450 stamps on a purchase of \$30.00 or more.

**Your dollar's worth more
when you shop at the store
that gives TOP VALUE STAMPS!**



RECEIVE
UP TO

450

EXTRA

We Reserve The Right To Limit Quantities. Prices and Items Effective at Kroger in Detroit and Eastern Michigan Monday, Jan. 29 thru Sunday, February 4, 1968. None Sold to Dealers. Copyright 1968. The Kroger Company.

NEW LOW, LOW PRICES!

SAVE EVEN MORE PLUS YOU GET TOP VALUE STAMPS!

RICH TOMATO FLAVOR
Del Monte Catsup 14-OZ WT BTL **17¢**
FLAVORFUL
Kraft Mayonnaise... QT JAR **59¢**
DELICIOUS CHOCOLATE
Hershey's Syrup..... 1-LB CAN **19¢**
NON DAIRY
Coffee Mate..... 1-LB 2-OZ JAR **88¢**
FOR DISHES-CINDY
Liquid Detergent..... QT BTL **38¢**
FOR HOUSEHOLD CLEANING
Formula 409..... 1/2-GAL JUG **19¢**
SWANSOFT ASSORTED COLORS
Facial Tissue..... 200-CT PKG **19¢**
SLICED OR HALVES
Del Monte Peaches 1-LB 12-OZ CAN **28¢**
WHOLE, SLICED OR DICED
Butterfield Potatoes 14-OZ WT CAN **12¢**
ASSORTED FLAVORS
Hi-C Drinks..... 1-QT 14-OZ CAN **25¢**
PINEAPPLE-GRAPEFRUIT
Kroger Drink.... 1-QT 14-OZ CAN **22¢**
APPIAN WAY
Pizza Mix..... 12 1/2-OZ WT PKG **25¢**
MACARONI & CHEESE
Kraft Dinner..... 7 1/2-OZ WT PKG **18¢**
BETTY CROCKER
Cake Mixes..... 1-LB 2-OZ PKG **29¢**
NUTRITIOUS-6¢ OFF LABEL
Vets Nuggets..... 5 LB PKG **57¢**
BEEF OR CHICKEN
Alpo Dog Food..... 15-OZ WT CAN **25¢**
FRESH BRAND
Potato Chips..... 1-LB PKG **59¢**
ASSORTED FLAVORS
Sego Diet Drinks 10-OZ WT CAN **25¢**
KROGER FORTIFIED LOWFAT
2% Hi-Nu Milk..... GAL CTN **89¢**
MAKE BISCUITS QUICK WITH
Bisquick..... 2 1/2-LB PKG **44¢**
BUTTERED
Log Cabin Syrup 1-PT 8-OZ BTL **62¢**
CLOVER VALLEY
Peanut Butter..... 2 LB JAR **69¢**

ASSORTED FLAVORS
Jell-o..... 3-OZ WT PKG **9¢**
BRISK FLAVORFUL
Lipton Tea Bags... 100-CT PKG **99¢**
FOR FRYING AND BAKING
Crisco..... 3 LB CAN **77¢**
IODIZED OR PLAIN
Morton Salt..... 1-LB 10-OZ PKG **11¢**
FRANCO-AMERICAN
Spaghetti..... 15 1/2-OZ WT CAN **14¢**
CHUNK STYLE TUNA
Chicken Of The Sea 9 1/2-OZ WT CAN **39¢**
HOME PRIDE
Spray Starch..... 15-FL OZ CAN **39¢**
SUPER CLEANER
Miracle White..... QT BTL **59¢**
HANDY
Cut-Rite Wax Paper 125-FT ROLL **25¢**
ORCHARD PRIDE
Applesauce..... 15-OZ WT CAN **12¢**
KROGER BRAND
Grapefruit Sections 1-LB CAN **24¢**
CAMPBELL'S TASTY
Pork & Beans..... 1-LB CAN **13¢**
WELCH'S DELICIOUS
Grape Juice..... 1-PT 8-OZ BTL **33¢**
RECONSTITUTED
Realemon Juice..... QT BTL **44¢**
ASSORTED FLAVORS
Big 'K' Canned Pop... 12-FL OZ CAN **7¢**
KROGER BRAND
Pancake Mix..... 2 LB PKG **29¢**
NOURISHING
Purina Dog Chow 5 LB PKG **67¢**
BABY FORMULA
Enfamil..... 12-OZ WT CAN **24¢**
REFRESHING
Hawaiian Punch 1-PT 14-OZ CAN **29¢**
KRAFT PASTEURIZED PROCESS
Velveeta Cheese 2 LB PKG **88¢**
KRAFT PHILADELPHIA
Cream Cheese.... 8-OZ WT PKG **29¢**
DEMING BRAND
Red Salmon..... 7-OZ WT CAN **59¢**

2¢ OFF LABEL
COMET CLEANSER
14-OZ WT CAN
11¢



SAVE 25¢
SPECIAL LABEL
KING SIZE TIDE
5-LB 4-OZ PKG
99¢

PENNSYLVANIA DUTCHMAN STEMS & PIECES

MUSHROOMS..... 4-OZ WT CAN **19¢**
DELICIOUS RICH TOMATO
CAMPBELL'S SOUP..... 10 1/2-OZ WT CAN **10¢**
SILVER FLOSS BRAND
SAUERKRAUT..... 1-LB 11-OZ CAN **22¢**
KROGER BRAND
MANDARIN ORANGES..... 11-OZ WT CAN **19¢**
EVEREADY
NESTLE COCOA..... 1 1/2-LB CAN **69¢**

BUTTONS, BUGLES, WHISTLES OR BOWS
3 PKGS **1**

ASSORTED
KROGER PUDDING
3-OZ WT PKG **7**

4 VARIETIES
KROGER PRESERVES
12-OZ WT JAR **4** **1**

ASSORTED COLORS
DELSEY TISSUE..... 2 ROLL PACK **25¢**
ASSORTED COLORS
200 NAPKINS..... PKG **22¢**
PLAIN
CONTADINA TOMATOES..... 1-LB 12-OZ CAN **28¢**
CREAM STYLE OR WHOLE KERNEL
DEL MONTE CORN..... 1-LB 1-OZ CAN **19¢**
FOR YOUR LAUNDRY
ROMAN BLEACH..... GAL JUG **48¢**

25¢ OFF LABEL
KING SIZE RINSO
5-LB 4-OZ PKG **88¢**

10¢ OFF LABEL
JOY LIQUID
1-PT 6-OZ BTL **39¢**

3¢ OFF LABEL
PERSONAL SIZE IVORY SOAP
4 BAR PACK **23¢**

PAMPERS DISPOSABLE DIAPERS

DAYTIME	OVERNIGHT	NEWBORN	DAYTIME
15-CT PKG 87¢	12-CT PKG 87¢	30-CT PKG 144¢	30-CT PKG 166¢

TONI'S HAPPY FACE FACIAL
Washing Cream.. 2.5-OZ JAR **58¢**
HAIR SPRAY
Lanolin Plus..... 13-FL OZ CAN **44¢**
REGULAR, MENTHOL OR LIME
Rapid Shave..... 12-OZ WT CAN **56¢**
REGULAR OR SUPER
Kotex..... 48-CT PKG **129¢**

PLEASANT TASTING
Soothe Mouthwash 1-PT 8-OZ BTL **129¢**
FOR COLDS
4 Way Tablets... 30-CT PKG **59¢**
LEMON FLAVORED FOR COLDS
Citrisun..... 8-CT PKG **69¢**
FOR CHILDREN
Congesprin..... 36-CT PKG **58¢**

WIDE VARIETY OF MENU SELECTIONS

HEINZ JUNIOR BABY FOOD

7 1/2-OZ WT JAR **14¢**

STRAINED VARIETIES

HEINZ BABY FOOD

4 1/2-OZ WT JAR **7¢**



KRAFT SALAD DRESSING

MIRACLE WHIP
QT JAR **48¢**



FOR COOKING OR BAKING

JEWEL SHORTENING
3 LB CAN **44¢**

0-CEDAR 201 "SPEEDY SCRUB"
Sponge Mops..... EACH **239¢**
10¢ OFF LABEL-0-CEDAR
Speedy Scrub Refills.. EACH **88¢**
CAT LIFE
Cat Food..... 15-OZ WT CAN **11¢**
SWEDISH MODERN DESIGN GLASS INSIDE
Duz Detergent..... 2-LB 7-OZ PKG **79¢**
GERMASEPTIC
Giant Dreft..... 2-LB 12-OZ PKG **79¢**
MILD SOAP FOR BABY CLOTHES
Ivory Flakes..... 2 LB PKG **79¢**
FOR DIAPERS & BABY CLOTHES
Ivory Snow..... 2 LB PKG **79¢**

ASSORTED COLORS
CHARMIN TISSUE
4 ROLL PACK **29¢**

TOP VALUE STAMPS

WITH
COUPON
ON
FRONT
PAGE!

ALL PURPOSE
**KRAFT
LIGHT OIL**

\$1.69

GAL.
CAN



KROGER FROZEN
POTATOES

1-LB TATER TOTS, 1/2-LB HASH BROWN
1/4-LB SHOESTRING OR 1-LB
REGULAR OR CRINKLE CUT FRENCH FRIES

\$5.10

MIX
OR
MATCH
PKGS



Fast Frozen Favorites!

KROGER
**FROZEN
WAFFLES**

5-OZ WT
PKG.

10¢

PACKER'S LABEL
FROZEN SLICED

**STRAW-
BERRIES**

3 \$1

1-LB
PKGS

**FROZEN
BIRDS EYE
AWAKE**

29¢

9-OZ
WT
CAN

SUNRISE FRESH

EVERY PACKAGE OF KROGER'S FRUITS AND VEGETABLES, SEALED IN OUR CRISPAK CLEAR PLASTIC FILM, MUST BE SUNRISE-FRESH WHEN YOU BUY IT. IF YOU ARE NOT COMPLETELY SATISFIED, KROGER WILL REPLACE YOUR ITEM OR REFUND YOUR MONEY.

KROGER BEEF, CHICKEN OR TURKEY

FROZEN POT PIES.....**15¢**

8-OZ WT PKG

EVAPORATED
CANNED PET MILK.....**15¢**

14-FL
OZ CAN

COUNTRY CLUB SALTED
FRESH ROLL BUTTER.....**69¢**

1-LB
ROLL

FRESH MILD
PINCONNING CHEESE.....**73¢**

LB

KROGER PINT CARTON
HALF & HALF.....**4 \$1**

QT. BUTTERMILK, 1/2 PINT
SOUR CREAM OR QT. CHOC. MILK

FOR

3 VARIETIES KROGER
**ICED ANGEL
FOOD CAKE**

1-LB
6-OZ
CAKE

49¢

COUNTRY CLUB
**1/2 GALLON
ICE CREAM**

CTN

59¢

TASTEE BRAND
**MARGARINE
IN QUARTERS**

1-LB
CTN

15¢

FRESH ROASTED WHOLE BEAN

SPOTLIGHT COFFEE.....**3 LB \$1.59**

LB
BAG

ASSORTED
KROGER CAKE MIXES.....**22¢**

1-LB 2-OZ
PKG

ALL PURPOSE
GOLD MEDAL FLOUR.....**25 LB \$1.88**

LB
BAG

GRANULATED
PIONEER SUGAR.....**5 LB 49¢**

LB
BAG

MAXWELL HOUSE
INSTANT COFFEE.....**99¢**

10-OZ WT JAR

KROGER
**POTATO, ITALIAN
OR COTTAGE RYE
BREAD**

2 1 1/2-LB
LOAVES

49¢

KROGER BRAND
**TOMATO
JUICE**

1-QT
14-OZ
CAN

25¢

ALL GRINDS
**MAXWELL
HOUSE COFFEE**

2 LB
CAN

1 \$1.19

5 VARIETIES FROZEN
**MORTON
DINNERS**

17-OZ
WT
PKG

36¢



MELLOW
**GOLDEN
BANANAS**

10¢

LB.



FRESH CRISP
**HEAD
LETTUCE**

24 SIZE
HEAD

19¢

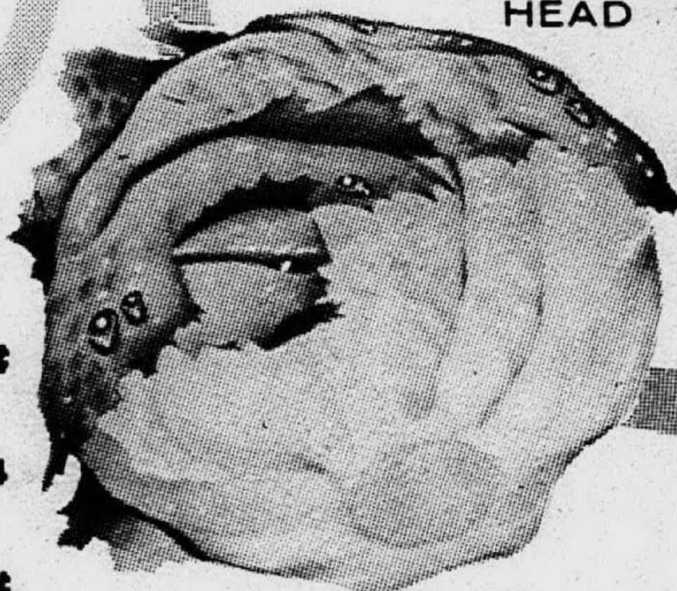

ASSORTED COLORS
**KLEENEX
TISSUE**

2-PLY
200-CT
PKG

22¢

CONTAINS BLEACH
Giant Oxydol.....**79¢**

3-LB
1-OZ PKG

GETS YOUR WASHES WHITER
Cheer Detergent.....**\$1.24**

5-LB
12-OZ PKG

FOR A WHITER WASH
Giant Bold.....**74¢**

3-LB
1-OZ PKG

SAFE LOW-SUDS FOR AUTOMATIC WASHERS
Giant Dash.....**71¢**

3-LB
2-OZ PKG

CONCENTRATED-LOW SUDS
Salvo Tablets.....**73¢**

2-LB
14-OZ PKG

FOR DISHES-MILD
Ivory Liquid.....**55¢**

1-PT
6-OZ BTL

SOFTNESS HANDS CAN FEEL-FOR DISHES
Liquid Thrill.....**55¢**

1-PT
6-OZ BTL

BATH TOWEL INSIDE

Blue Bonus.....**\$1.29**

4-LB
1-OZ PKG

LEMON SNAP OR CHOCOLATE
Metrecal Cookies

6-OZ WT
PKG

89¢





FILL YOUR FREEZER

**DURING KROGER'S
LOW PRICED
QUALITY
MEAT SALE!**

SERVE N' SAVE
SLICED BACON 1-LB PKG **59¢**

CENTER CUT RIB
PORK CHOPS
89¢ LOIN CHOPS **99¢** LB.

U.S. CHOICE BONELESS
CHUCK ROAST
79¢ LB.

COUNTRY CLUB POINT CUT
CORNERED BEEF
69¢ LB.



COUNTRY CLUB
CANNED HAM
10-LB. CAN
\$6.99

SHANK PORTION
SMOKED HAM
39¢ LB.
WHOLE OR BUTT PORTION **49¢** LB.
HAM SLICES **79¢** LB.

U.S. GOV'T. INSPECTED
OVEN-READY FAMILY SIZE HEN TURKEYS
29¢ LB.
10 TO 16-LB. SIZE



50 TOP VALUE STAMPS
WITH THIS COUPON ON ANY 2-LBS. SLICED BACON
Valid thru Sun., Feb. 4, 1968 at Kroger Det. & East. Mich. **A**

50 TOP VALUE STAMPS
WITH THIS COUPON ON ANY TWO 1-LB PKGS COUNTRY CLUB LUNCHEON MEATS
Valid thru Sun., Feb. 4, 1968 at Kroger Det. & East. Mich. **B**

COUNTRY CLUB SLICED OR BLACK HAWK
SLICED RATH BACON 1-LB PKG **79¢**
HYGRADE'S
BALL PARK WIENERS 1-LB PKG **69¢**
BOSTON BUTT
FRESH PORK ROAST LB **59¢**
GORDON'S BRAND
ROLL PORK SAUSAGE 2 LB ROLL **77¢**
FROZEN SEA TREASURE
BREADED FISH STICKS 8-OZ WT PKG **29¢**
FLAVORFUL TASTY
ECKRICH SMOKEES LB **89¢**
U.S. CHOICE BRISKET OR BOSTON ROLLED
BONELESS BEEF ROASTS LB **89¢**

FLAVOR-SEAL-PAC ALL BEEF
HAMBURGER
49¢ LB.
IN 3-LB TUBE

WHOLE FRYER LEGS OR BREASTS
WITH BACK PORTION **49¢** LB.
WITH RIBS ATTACHED **59¢** LB.

U.S. CHOICE TENDERAY
RIB ROAST
79¢ LB.
4TH AND 5TH RIBS



U.S. CHOICE TENDERAY
7-INCH CUT RIB STEAK
TENDERAY TAKES THE GUESSWORK OUT OF BUYING BEEF
89¢ LB.

FILL YOUR FREEZER WITH KROGER'S WHOLESALE TRIMMED BEEF CUTS!

Area Girls Plan Spring, Summer Weddings



CAROLYN MOONEN
Mr. and Mrs. Emil Moonen, of Bates Street, Birmingham, announce the engagement of their daughter, Carolyn Mary, to David R. Sackett, son of Mr. and Mrs. Marvin Sackett, of Hartsough Avenue, Plymouth. Both are students at Michigan State University, where the bride-elect is a member of Alpha Delta sorority and her fiancé is affiliated with Sigma Phi Epsilon fraternity.



SUZANNE UGLEAN
Mr. and Mrs. Charles L. Uglean, of Livonia, announce the engagement of their daughter, Suzanne Marie, to James Robert Tyre, son of Mr. and Mrs. Fred Tyre, also of Livonia. The bride-elect is a graduate of Bentley High School. Her fiancé graduated from Franklin High School and is a sergeant in the U.S. Air Force. No wedding date has been set.



SANDRA CROSS
Mr. and Mrs. Orson L. Cross, of Redford Township, announce the engagement of their daughter, Sandra Mae, to Gary Donald Seymour, son of Mr. and Mrs. Donald Seymour, of Farwell, Mich. An August wedding is planned.



CHRISTINE POWLESS
Mr. and Mrs. Robert Powless, of Livonia, announce the engagement of their daughter, Christine, to Donald L. Dawes, son of Mr. and Mrs. James Dawes, of Livonia. Both are graduates of Bentley High School. No date has been set for the wedding.



PATRICE BISBEE
Mr. and Mrs. Leland S. Bisbee, of Jackson, Mich., announce the engagement of their daughter, Patrice Diane, to Richard D. Nye, son of Mrs. Charles E. Nye, of Farmington, and the late Mr. Nye. The bride-elect is a graduate of Michigan State University, and a member of Kappa Kappa Gamma sorority. Her fiancé attended MSU, where he was affiliated with Psi Upsilon fraternity, and is serving as a special agent with the U.S. Army Intelligence corps in Vietnam.



VALERIE MOREY
Mr. and Mrs. Charles Morey, of Whitby Drive, Livonia, announce the engagement of their daughter, Valerie Ann, to Thomas M. Clinansmith, son of Mrs. Helen Clinansmith, of Simpson Avenue, Plymouth, and the late Stanley Clinansmith. Valerie is a graduate of Bentley High School. Her fiancé graduated from Plymouth High School and is serving with the U.S. Army at El Paso, Tex. A May 3 wedding date has been set.



BARBARA VAN LOON
Mrs. Frank J. Van Loon, of Glen Cove, Farmington, announces the engagement of her daughter, Barbara Elaine, to Edward J. Early, son of Mr. and Mrs. John Micciche, of Knight Drive, Farmington. The bride-elect will graduate from Clarenceville High School in June, and her fiancé is a graduate of North Farmington High School. He now is attending Lawrence Institute of Technology. A July wedding is planned.



EVE STROUD
Mrs. Aaron A. Stroud, of Cherry Hill Avenue, Dearborn Heights, announces the engagement of her daughter, Eve Dorothea, to Paul Frederic Gateman, son of Mr. and Mrs. Wilbert Gateman, of Lexington Avenue, Redford Township. The bride-to-be, daughter also of the late Aaron O. Stroud, is a graduate of Capital University, Columbus, O., and teaches in the Crestwood School district. Her fiancé, also a graduate of Capital University, is a student at the Evangelical Lutheran Seminary in Columbus. They will marry June 22 in the St. Paul American Lutheran Church.

Psychology Important In Clothing

You sometimes may feel you have nothing good looking to wear although the closet is full of clothes.

That's normal, points out Mrs. Ruth Ann Wilson, extension clothing specialist of The Pennsylvania State University.

From the pocketbook standpoint, you may not have reason for a new hat, new shoes, or a new dress. And from a protection standpoint, you could get by with what you now have in your wardrobe. But, from a personal recognition and personal security standpoint, new clothes do count.

MANY PSYCHIATRISTS have noted the significance of clothing as a means of self-confidence, self-expression, and ego-boosting.

When you think about the right color and style of garment to buy, put this down as one of your desires to make the best impression you can, suggests Mrs. Wilson. This is another way of feeling good about how you look to others and your feeling of security.

If you think about what to wear when you give a talk to a group, count this feeling as a normal desire for added self-confidence.

A NEW HAT could be the antidote for the "blues" that come from everyday problems. It's not that the hat overcomes the problems and tensions, but it helps.



A 'PSYCHEDELIC' BASEMENT is a home decorating idea that would make a lot of mothers cringe, but Mrs. Virginia Petzinger, of Plymouth, manages to live in peaceful co-existence with the room created by her son Fred and his friend Matt Johnson. The boys are students at Plymouth High. The room took several months to complete and a poster dedicates it to Mrs. Petzinger, "who sacrificed sanity for the beautification of these olive drab walls."

Students Listed In 'Who's Who'

Three Observerland students are among 26 from Western Michigan University who have been selected for listing in the 1967-68 edition of "Who's Who Among Students in American Universities and Colleges."

The annual directory lists outstanding students who were nominated by their colleges and universities and is limited to juniors, seniors and graduate students. Those named were honored for scholarship, leadership, cooperation in educational and extracurricular activities, general citizenship and the promise of future usefulness.

Included in the listings are: Karen Jacobson, of Farmington; Dale Livingston, of Plymouth, and Sheila Sandrock, of Livonia.

Miss Sandrock is treasurer of the University Student Center Board and a member of the Student Association Constitution Committee.



RICHARD G. MYERS of 19930 Sunset in Livonia is among 28 southeastern Michigan residents who have been awarded first-year tuition grants at Michigan colleges by Detroit Edison.

Under the company-sponsored program, each freshman scholarship is renewable annually for students who maintain a 'B' average.

Rick, who is now attending Kalamazoo College for a pre-medical course in Biology, graduated with honors from Clarenceville High School last June. He holds high school departmental awards in science and social studies and has been honored by the Thomas A. Edison Foundation, the Engineering Society of Detroit, the Detroit Free Press, and the Michigan Cancer Foundation with various awards, and was named DeMolay of the Year (1967) by the Farmington Chapter, Order of DeMolay. He is the son of Jay I. Myers.



THE BEACH COVER-UP used to be a sweatshirt or an old blouse tied at the waist, but high fashion is taking over this year. The beach dress, to wear over a suit or alone, will appear in the stores this spring in several different versions. The beach coat on the left is of soft salmon terry cloth; the pique baby dress has white flowers on a navy background. Even if you're not resort-bound, this is a good time to THINK SUMMER.

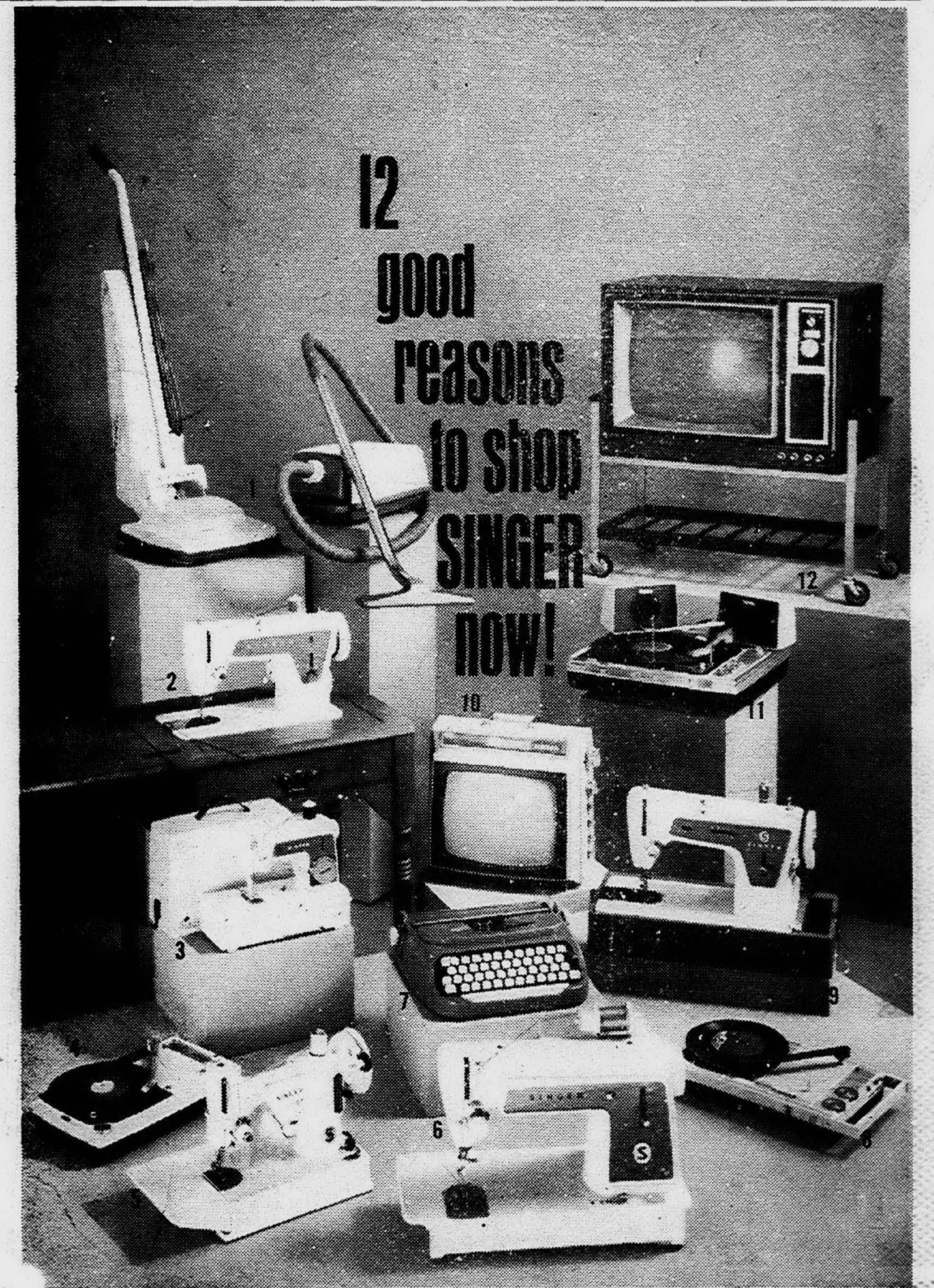

QUALITY PRODUCTS AT LOW PRICES!

1. HOME CARE PAIR! Get triple-action Upright Vacuum cleaner, best for deep-cleaning of carpets, plus POWER COMPACT canister, best for above-the-floor cleaning—U-44/E-9 special combination price, **ONLY \$88**
2. SEWING MACHINE IN ATTRACTIVE CONSOLE—Quiet, flexible speed control, sews sheers to woollens. **ONLY \$99.95**
3. BIRTHDAY GIFT FOR LITTLE GIRLS—Little TOUCH & SEW* machine. Sews lockstitches, is battery-powered. **ONLY \$16.95** (batteries extra)
4. BATTERY POWERED PORTABLE PHONOGRAPH—Plays everywhere—Fully transistorized—Super efficient. **NOW ONLY \$19.95** (batteries included)
5. SAVE \$30—FEATHERWEIGHT* compact sewing machine with case, 11½ lbs. Reg. \$129.95, **NOW \$99.95**
6. TOUCH & SEW* SEWING MACHINE has Push-Button Bobbin, sews straight and chainstitches. **ONLY \$149.95**
7. SCHOLASTIC* PORTABLE TYPEWRITER with case. All-metal, lightweight and compact. **Reduced to \$44.95**
8. AM RADIO/PHONOGRAPH—Battery powered—Heavy duty speaker—Stereo stylus—Lock-in Tone Control. **ONLY \$34.95** (batteries included)
9. PORTABLE ZIG-ZAG SEWING MACHINE with case, zig-zags to overcast, darn, buttonhole! **ONLY \$99.95**
10. FOR ROOM-TO-ROOM TV. A luxury set at a budget price—The big picture portable with 12,000 volts of picture power. **ONLY \$89.90**
11. STEREO—Battery powered or AC—Fully transistorized—4 speeds with Garrard Automatic record changer. **NOW \$88.00** (batteries included)
12. Put a lot of Color In Your Life—with SINGER* BIG COLOR TV—168 sq. in. viewing area—Advanced Color Circuitry—Automatic Degaussing—Complete with Roll-Around Kart. **ONLY \$369.88**

A Credit Plan designed to fit every budget.

For address of store nearest you, see white pages of phone book under SINGER COMPANY

SINGER

What's new for tomorrow is at SINGER today!*

*A trademark of THE SINGER COMPANY

THERE'S NO LET UP ON LOW PRICES...

...AT FARMER JACK'S, WHERE YOU'LL ALWAYS GET THE BEST FOR LESS!



FRESH FROZEN WITH CHEESE
Jeno Pizza Pie

12½ OZ.
WT.
PKG.

49¢

CHEESE & SAUSAGE 13½ OZ. WT. PKG. 59¢



U.S. CHOICE RIB

Lamb Chops

LB.

98¢

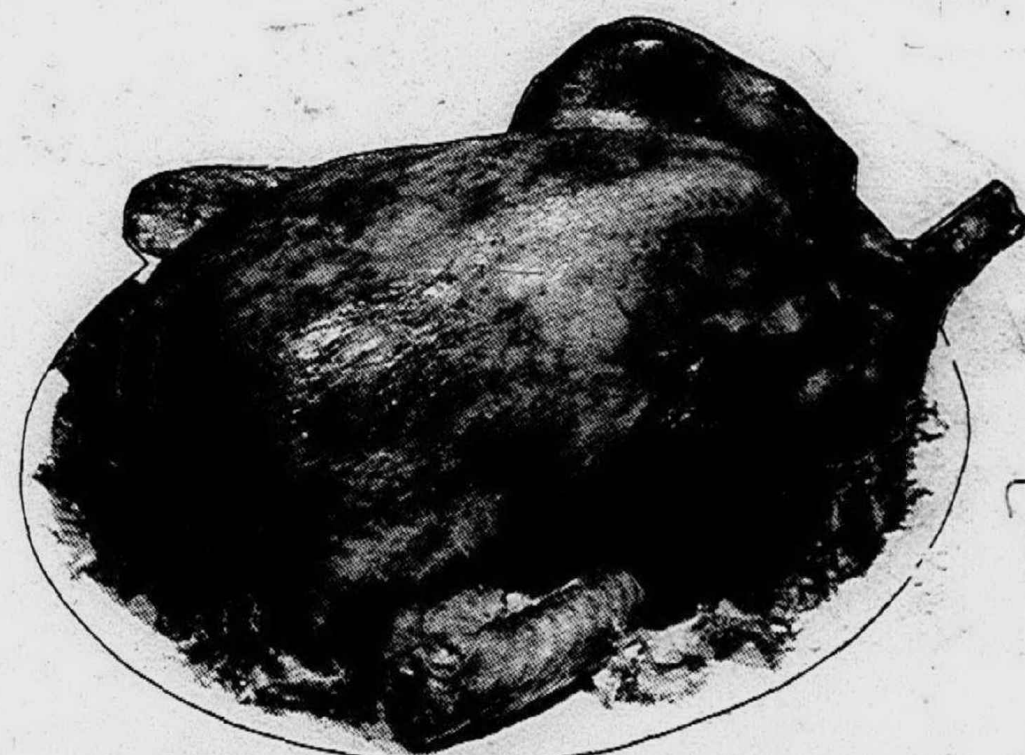

SPECIAL LABEL FAMILY SIZE
Young Turkeys

LB.

24¢



DAILY SUN 100%
PURE FROZEN
Orange Juice

6 OZ.
FL.
CAN

14¢



DOLE PINEAPPLE-
ORANGE OR FROZEN
Pineapple Juice

2 6 OZ.
FL. CANS

27¢



CHEF'S CHOICE FROZEN
CRINKLE CUT
French Fries

2 LB.
BAG

27¢



GRADE 1 PLUMP
Skinless
Spencers Franks

2 LB.
PKG.

79¢

ASSORTED SLICED
Glendale Luncheon Meats

1 LB.
PKG.

59¢

CENTER SLICES
Tiger Town Boiled Ham

12 OZ.
WT.
PKG.

88¢

SERVE WITH PORK
Barrel Cured Vlasic Sauerkraut

QT.
JAR

28¢



ASSORTED CREAMY
Maple Leaf Ice Cream

1 GAL.
CTN.

59¢

FROZEN PEAS, PEAS & CARROTS OR
Steakley Corn or Mixed Vegetables

1 LB.
4 OZ. PKG.

39¢

FROZEN CHICKEN, TURKEY OR
Steuffer Beef Meat Pies

12 OZ.
WT. PKG.

49¢

100% PURE FROZEN FLORIDA
Minute Maid Orange Juice

12 OZ.
FL. CAN

41¢



SEA MAID FROZEN
BREADED OCEAN
Perch Portions

1 LB.
4 OZ. PKG.

59¢



TASTE-O-SEA
FRESH FROZEN
Onion Rings

7 OZ.
WT. PKG.

33¢



SINGLETON
FROZEN BREADED
Shrimp Pieces

1 LB.
PKG.

89¢



FARMER JACK'S
U.S. NO. 1 ALL PURPOSE

Michigan Potatoes

10 LB.
BAG

48¢



FARMER JACK'S
U.S. NO. 1 BAKING

Russett Potatoes

20 LB.
BAG

78¢



U.S. NO. 1 BAKING
"GENUINE"

Idaho Potatoes

8 LB.
BAG

68¢



TASTY APPETIZER
Del Monte Fruit Cocktail

1 LB.
1 OZ. CAN

22¢

NOURISHING
Campbell's Tomato Soup

10½ OZ.
WT. CAN

10¢

VITAMIN ENRICHED
Del Monte Tomato Juice

1 QT.
14 OZ. CAN

25¢

PIECES & STEMS
Butter Nut Mushrooms

4 OZ.
WT. CAN

19¢

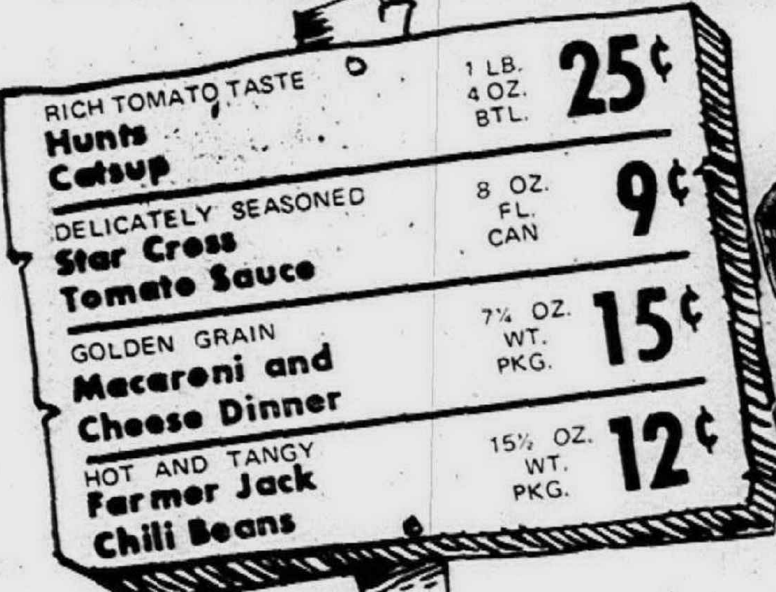

RICH TOMATO TASTE
Hunt's Catup

1 LB.
4 OZ. BTL.

25¢

DELICATELY SEASONED
Star Cross Tomato Sauce

8 OZ.
FL. CAN

9¢

GOLDEN GRAIN
Macaroni and Cheese Dinner

7½ OZ.
WT. PKG.

15¢

HOT AND TANGY
Farmer Jack Chili Beans

15½ OZ.
WT. PKG.

12¢



LADY LINDA
SLICED

White Bread

2 1 LB.
4 OZ. LVS.

39¢



JUST ADD MILK
AUNT JEMIMA
Pancake Mix

2 LB.
PKG.

36¢



CRYSTAL CLEAR
DELICATE, LIGHT

Crisco oil

1 QT.
6 OZ. BTL.

59¢

- ASSORTED, FLAVORS
Tice Canned Pop 12 OZ. FL. CAN **7¢**
- CURTIS WHITE
Soft Marshmallows 1 LB. PKG. **19¢**
- NESTLES
Chocolate Quik 2 LB. CAN **59¢**
- MELLOWER COFFEE
Inst. Maxwell House 10 OZ. WT. JAR **99¢**
- JUST POP INTO TOASTER
Kellogg's Pop Tarts 11 OZ. WT. PKG. **33¢**
- COUNTRY GLEN
Saltine Crackers 1 LB. PKG. **19¢**

- FINE, GRANULATED PURE
White Satin Sugar 5 LB. BAG **49¢**
- ALL PURPOSE
Bisquick Flour 2 LB. 8 OZ. PKG. **49¢**
- ASSORTED CAKE FLAVORS
Duncan Hines Mix 1 LB. 2 OZ. PKG. **25¢**
- AUNT JEMIMA
Pancake Syrup 1 PT. 8 OZ. BTL. **49¢**
- USE FOR COOKING
Kraft Salad Oil GAL. CAN **\$1.77**
- REGULAR OR WITH IRON
Liquid Similac 13 OZ. FL. CAN **22¢**

- PET FORTIFIED
Evaporated Milk 14½ OZ. FL. CAN **15¢**
- MELLOWS-A-CUP OF COFFEE
Borden's Creamora 1 LB. JAR **59¢**
- CAPEA NO. 16 STUFFED
Manzanilla Olives 10 OZ. FL. JAR **59¢**
- POLISH STYLE
Vlasic Dill Pickles QT. JAR **37¢**
- FINE QUALITY
Fig Bar Cookies 2 LB. PKG. **29¢**
- VELVET SMOOTH OR CRUNCHY
Peanut Butter 3 LB. JAR **99¢**

PRICES EFFECTIVE THRU SUN., FEB. 4. SORRY, NO SALES TO DEALERS.

• 24501 W. Seven Mile Rd. at Telegraph, Detroit
• 29505 Plymouth at Middlebelt (Wonderland) Livonia
• 14001 Telegraph Road at Schoolcraft, Redford Township

• 30600 Southfield
• 1647 Merriman
• 33330 12 Mile

at Thirteen Mile, Southfield
at Palmer, Westland
at Farmington, Farmington

• 27428 W. Six Mile Road at Inkster, Livonia
• 27451 Schoolcraft at Inkster, Livonia
• 23383 Farmington at Grand River, Farmington

FARMER JACK'S STORES ARE FILLED...

...WITH HAPPY CUSTOMERS WHO COMPARED QUALITY, SELECTION AND PRICE.

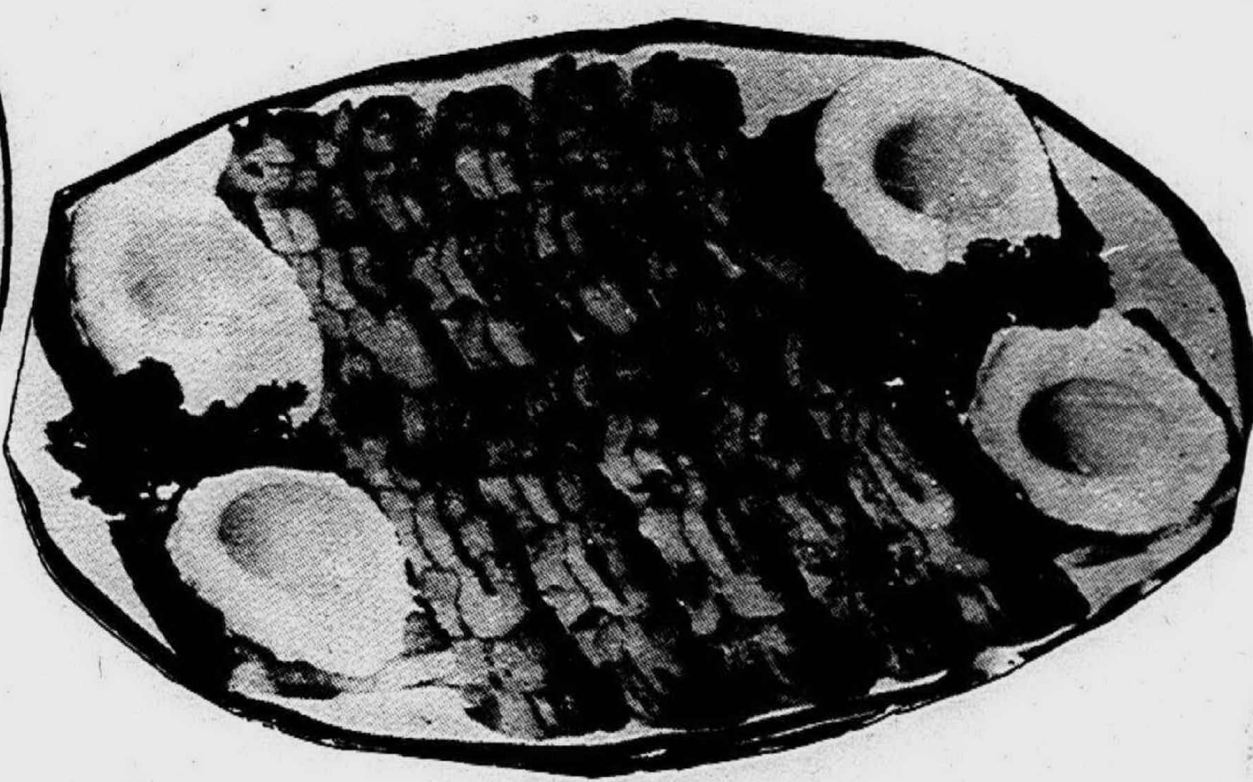
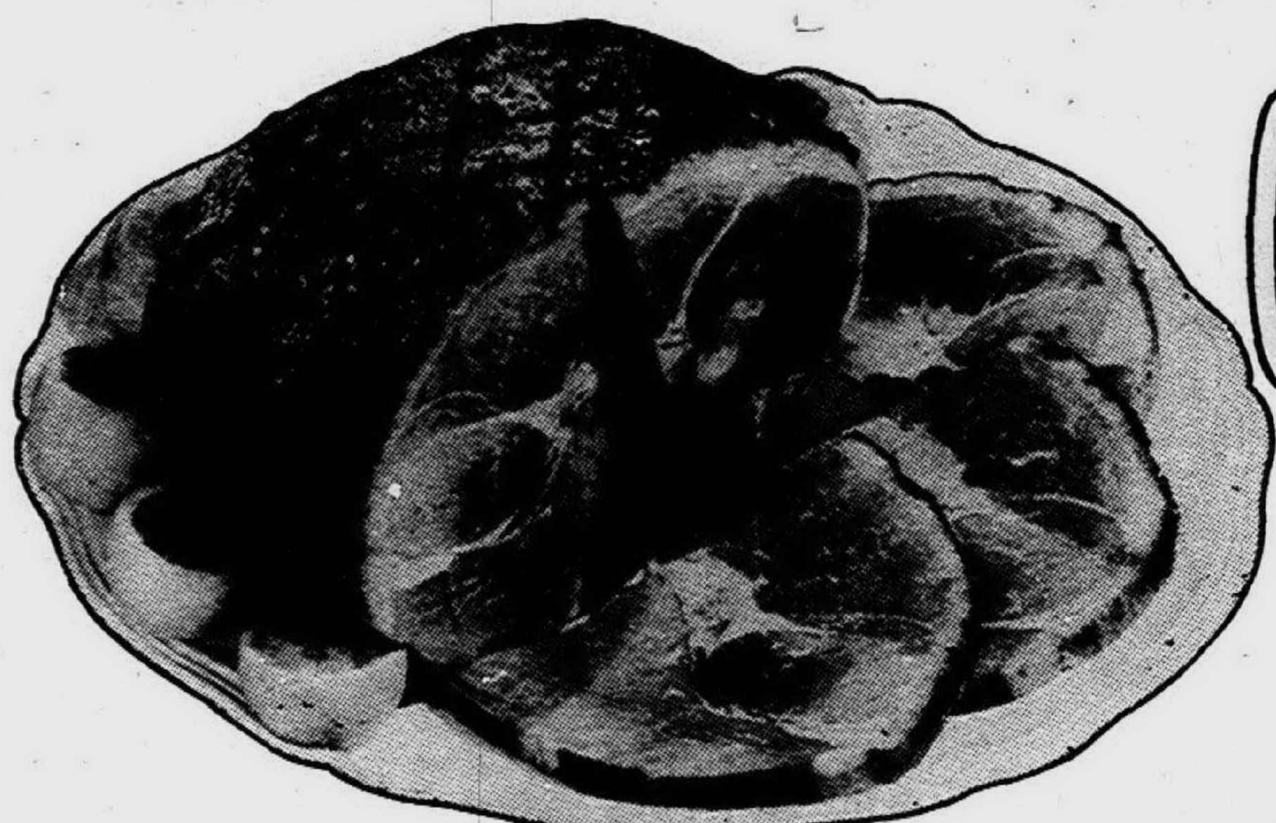

WHOLE OR HALF GENUINE
West Virginia Ham
LB. **68¢**

OUR SERVICE IS...
FREE!
YOUR CHECKS
CASHED WITH
NO CHARGE AT
FARMER JACK'S

U.S. CHOICE SHOULDER
Lamb Roast LB. **59¢**

BLACK HAWK LEAN
Sliced Bacon
1 LB. PKG. **68¢**

<p>U.S. CHOICE TENDER, JUICY Sirloin Steak LB. 98¢</p>	<p>U. S. CHOICE SPECIAL CUT Rib Steaks LB. 88¢</p>	<p>U. S. CHOICE 4th & 5th RIB Rib Roast LB. 79¢</p>
--	--	---

FULL CUT U.S. Choice Leg O Lamb	LB. 79¢
U. S. CHOICE Whole Boneless Beef Brisket	LB. 79¢
U. S. CHOICE Semi Boneless English Roast	LB. 79¢
3 LBS. OR MORE 100% American Beef Fresh Hamburg	LB. 48¢

OLD FASHION Farm Maid Buttermilk	1/2 GAL. CTN. 39¢
ALL PURPOSE Farm Maid Half and Half	QT. CTN. 39¢
SWEETMILK OR BUTTERMILK Oven Ready Pillsbury Biscuits	3 8 OZ. WT. PKGS. 25¢
OVEN READY WITH ICING Pillsbury Cinnamon Rolls	9.8 OZ. WT. PKG. 25¢

<p>FLEISCHMANN'S 100% CORN OIL Soft Margarine 1 LB. CTN. 33¢</p>	<p>DAIRY RICH FRESH Creamery Butter 1 LB. PRINT 69¢</p>	<p>SWEETMILK OR BUTTERMILK Puffin Biscuits 8 OZ. WT. PKG. 7¢</p>
--	---	--

<p>WARM BREAKFAST QUICK TO FIX Quaker Quick Oats 1 LB. 2 OZ. PKG. 24¢</p>	<p>MILK CHOCOLATE PLAIN CANDY Hershey Bars 10 CT. PKG. 29¢</p>	<p>CHOICE OF GRINDS MELLOW COFFEE Maxwell House 3 LB. CAN \$1.77</p>
---	--	--

FRESH GROUND Farmer Jack Black Pepper	4 OZ. WT. CAN 29¢
ALL PURPOSE Farmer Jack Baking Flour	5 LB. PKG. 39¢
MAKES TASTIER SALADS Farmer Jack Salad Dressing	QT. JAR 39¢
GARDEN FRESH FLAVOR Farmer Jack Cut Red Beets	1 LB. CAN 10¢

TRUE FRUIT FLAVOR Farmer Jack Applesauce	1 LB. CAN 16¢
TENDER, YOUNG Farmer Jack Cut Asparagus	14 1/2 OZ. WT. CAN 29¢
WHOLE KERNEL OR Farmer Jack Creamed Corn	1 LB. CAN 18¢
TENDER, CUT Farmer Jack Green Beans	15 1/2 OZ. WT. CAN 18¢

<p>7¢ OFF Light Spray IT'S WHIPPED SPECIAL LABEL Spray Shortening 2 LB. 10 OZ. CAN 66¢</p>	<p>WHITE Northern Tissue SPECIAL LABEL 4 1/2 x 4 1/2, 1 PLY 4 ROLL PKG. 28¢</p>	<p>SPECIAL LABEL POWERFUL Oxydol Detergent 5 LB. 4 OZ. PKG. 99¢</p>
---	---	---

TOWN PRIDE Grapefruit Juice 1 QT. 14 OZ. CAN 29¢	SILVER FLOSS Tangy Sauerkraut 1 LB. 11 OZ. CAN 22¢	ALL PURPOSE Bo Peep Ammonia QT. BTL. 19¢
BREAKFAST FAVORITE Tang Orange Drink 1 LB. 11 OZ. JAR 99¢	COOKED IN TOMATO SAUCE Hunts Pork & Beans 15 1/2 OZ. WT. CAN 10¢	NO CHLORINE Snowy Dry Bleach 1 LB. 10 OZ. PKG. 59¢
GRAPE, PUNCH OR ORANGE Stokely Fruit Drinks 1 QT. 14 OZ. CAN 24¢	FRANCO-AMERICAN New Spaghetti-O's 15 1/2 OZ. WT. CAN 15¢	ALL PURPOSE LIQUID Roman Safe Bleach GAL. JUG 47¢
LIKED HOME COOKED Motts Applesauce 1 QT. 9 OZ. JAR 29¢	RED ALASKAN SOCKEYE Del Monte Salmon 12 OZ. WT. CAN 66¢	BUTTERFIELD Potato Sticks 1 1/2 OZ. WT. CAN 8¢
BARTLETT Dole Lo-Cal Pears 1 LB. 12 OZ. CAN 35¢	STAR KIST Light Chunk Tuna 6 1/2 OZ. WT. CAN 24¢	FOOD STAYS FRESHER Glad Sandwich Bags 80 CT. PKG. 25¢
YELLOW, TENDER Hunts Cling Peaches 1 LB. 13 OZ. CAN 25¢	FINEST INGREDIENTS Dinty Moore Stew 1 LB. 8 OZ. CAN 49¢	KEEPS LEFTOVERS MOIST Saran Plastic Wrap 100 FT. ROLL 49¢

FARMER JACK'S

PRICES EFFECTIVE THRU SUN., FEB. 4
SORRY, NO SALES TO DEALERS.

- | | | |
|--|---|---|
| • 2105 S. Telegraph at Square Lake Rd., Bloomfield Twp. (MT) | • 27200 Joy Rd. at Inkster, Redford Township | • 18257 Ten Mile at Southfield, Southfield |
| • 22060 W. Outer Drive at Pelham, Dearborn | • 20221 Joy Road at Evergreen, Detroit | • 29380 W. Seven Mile at Middlebelt, Livonia Mall |
| • 20200 W. Seven Mile Road at Evergreen, Detroit | • 8244 Merriman Road at Ann Arbor Trail, Westland | • 36622 Five Mile at Levan, Livonia |

Faculty Agrees On Limitations For Research

ANN ARBOR -- Continuation of classified research, subject to some specific limitations and to prior faculty review, has been unanimously recommended by the University of Michigan faculty's Committee on Research Policies.

Classified research, especially military research, has been a subject of controversy on several campuses, including Michigan's, in recent months. The Michigan research policies committee of 15 members, headed by Robert Eldersfield, professor of chemistry, was instructed last October to review this subject.

Its final report is addressed to the Faculty Assembly, which will debate the report and make recommendations to the University Regents.

THE COMMITTEE proposed four restrictions on classified research:

1. That the University refuse any contract for research which has as its purpose "to destroy human life or to incapacitate human beings."

2. That the University decline any research contract which "would restrain its freedom to disclose the existence of the contract or the identity of the sponsor."

3. That the University not accept contracts which would limit its freedom to disclose "the purpose and scope of the proposed research" to the degree needed to permit informed faculty discussion of the appropriateness of the research to the University and its potential contributions to human knowledge.

4. That the University refuse support for any classified research "unless there is reasonable expectation (a) that the research will make a significant contribution to the advancement of knowledge or (b) that it will contribute significantly to enhancing the research capability of the investigator or his research unit."

TO IMPLEMENT these policies, the Committee on Research Policies proposes establishment of a continuing review committee of nine faculty members, "broadly representative of the entire faculty." This body's assignment would

be to examine all proposals for contracts involving national security classification, including extensions, supplements, or changes in existing contracts. It would advise the University's vice president for research whether classified contracts should be accepted or declined.

The vice president would have the authority to overrule the committee. But if he did so, the decision would be reported to the faculty assembly, together with the reasons both for the committee's recommendations and the vice president's action.

Finally, the Research Policies Committee called on the University of Michigan to take the lead in forming a nationwide university group to "work toward the reduction of federal restrictions on publication and dissemination of the results of university research."

The committee said that "classification is sometimes imposed for no defensible reason and entire projects are classified even though only a small part of them involves sensitive information."

The major universities should band together, the committee said, to press for declassification "to the absolute minimum consistent with national security."

IN EXPLAINING the recommendation that some classified research be permitted, the committee declared there "is not adequate justification for categorically banning classified research."

It said a ban would deny some staff members "freedom to choose the area of inquiry to which they wish to work." In some fields, it added, taking part in classified research "is vital to the professional development of the scholar."

Visit often... see what's new!
FRANK'S NURSERY SALES

Farmington 31590 River
Livonia 27650 Schoolcraft
21221 7 Mile, E of Lakeshore
15025 6 Mile, E of Grand
8625 Greenfield, S of Joy
Westland 34420 Ford Rd.

SALE!



of sharp, colorful
Danish-inspired Furniture

FLOOR SAMPLES AND SALE ITEMS
... GREATLY REDUCED

- 3 piece slide under sectional Regular \$189.95 Sample \$149.95
- Danish style recliners (1 beige, 1 olive vinyl) \$109.95 Sample \$79.95
- Wooden arm Danish sofa \$99.95 Sample \$79.95
- 90" Contemporary sofa with loose pillow back in gold Scotchguard nylon \$249.95 Sample \$149.95
- 86" Danish style sofa blue print and solid combination \$199.95 Sample \$129.95
- Vinyl Rocker-recliner \$179.95 Sample \$110
- 94" Loose pillow-back sofas (orange, gold, or blue coordinating print back pillows) \$272 Sale \$200
- Co-ordinating chairs \$102 Sale \$75
- 70" Solid Walnut Danish Sofa in sunset gold burled type fabric \$179.95 Sample \$119.95

Danish Chairs, from \$24.95 • Tables from \$19.95
Lamps, from \$19.95 • All Lamps, Pictures up to 30% off

Dania Designs
FURNITURE STUDIOS

28801 PLYMOUTH ROAD • 425-0710
2 Blocks East of Middlebelt - Livonia

all sales final
all items subject
to prior sale

CLIP THE COUPONS—USE LIKE CASH—SAVE EVEN MORE NOW AT FRETTERS!



Ollie Fretter
One of Michigan's
Original Discounters

Appliance Bargain Hunters! This is it!
SAVE NOW, AS NEVER BEFORE!!!

GOOD OLD-FASHIONED COUPON SALE!

CLIP AND USE LIKE CASH

Coupon Good Thru Feb. 3, '68
\$5
Good On The Purchase Of Any Port. TV Stereo, Dryer.

CLIP AND USE LIKE CASH

Coupon Good Thru Feb. 3, '68
\$8
Good On The Purchase Of Any Range, Washer, Dishwasher

CLIP AND USE LIKE CASH

Coupon Good Thru Feb. 3, '68
\$10
Good On The Purchase Of Any 2 Dr. Refrig., Port. Color TV

CLIP AND USE LIKE CASH

Coupon Good Thru Feb. 3, '68
\$15
Good On The Purchase Of Any Console Color TV, TV-Stereo Combination



WHIRLPOOL FRONT LOADING PORTABLE DISHWASHER

Jet action washing and rinsing, detergent dispenser, 15-place setting capacity, random loading racks, deluxe.

NO MONEY DOWN, 3 FULL YEARS TO PAY

\$159



Whirlpool

2-Speed, 14-lb. Automatic Washer
• 3 wash, rinse water temperature
• Magic-Mix Lin Filter
• Large Capacity Tub
NO MONEY DOWN 3 YEARS TO PAY

\$159

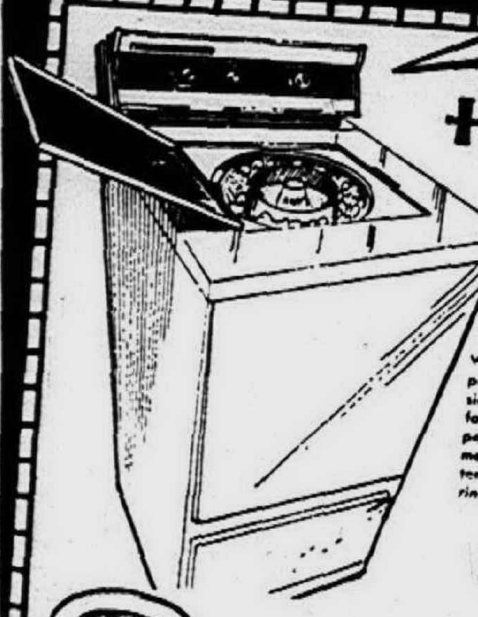

Hotpoint

GIANT 16-LB. AUTOMATIC WASHER

With special setting for permanent press fabrics, plus porcelain finish inside and out! Fully automatic washer, 3 fountain filtered wash cycles, 2 to 14 pounds, 3 water level selections, 3 wash temperature selections, 2 indicated rise temperatures, safety lid switch.

\$179

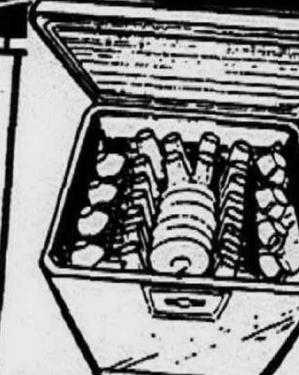

WESTINGHOUSE

Top Loading Portable Dishwasher
See single dial control, it does all cycle automatically, no installation, no hand scraping or rinsing, completely portable handles service for 12, detergent dispenser, hose and cord storage, add-a-dish control. Patented Westinghouse Power stream washing and Dial Rinse.

\$118



Westinghouse

23" Dia. Picture, Instant-on COLOR TV
Exclusive on-screen tuning bar! Giant 295 sq. in. rectangular screen with 22 major improvements. New color chassis with 22 major improvements. 25,000 volts of picture power. Illuminated pop-up channel numbers, memory fine tuning. Contemporary walnut finish controls. Priced to Sell on Sight at Fretter's.

\$499



Westinghouse

ALL SOLID STATE CONSOLE STEREO COMBINATION
Solid state throughout, no tubes to burn out or replace. FM, AM-FM/AM stereo radio. Six speakers, 4-speed automatic record changer. Automatic shut off and record storage space. Automatic frequency control, record storage space, wood walnut low boy cabinet, full 60" long.

NO MONEY DOWN 3 Full Years To Pay
\$209



ZENITH

295 sq. in. Wood Walnut COLOR TV

Largest color screen made by any manufacturer and brought to you at a special low Fretter price. Full range, 85-channel UHF/VHF tuner, famous Zenith hand-crafted chassis, 25,000 volts of picture power, 3 IF stage amplifier. No money down, no payments 'til March, 1968. Three full years to pay!

\$499.88



HOVER

Lintless Vacuum
Lightweight, compact, powerful telescoping wand.

\$29.50



12 TRANSISTOR

AC-DC FM/AM RADIO
Works on regular power or batteries. Ideal for home, camp, or boat etc. Telescope antenna. Leather case.

\$18.88



ZENITH

4-Speed Portable Stereo, Dual Mono Cans, Bridge, Two Matched Speakers.

\$69.88

FRETTER'S OAKLAND OPEN FOR BUSINESS
Fretter's Newest, Largest Store 411 W. 14 MILE RD. IS NOW OPEN FOR BUSINESS
Fantastic grand opening prices on TVs, appliances and more at all Fretter's stores now!



ZENITH PORTABLE TV

UHF/VHF TUNER
• Bedroom Size • Compact 74-Square-Inch Screen • Auto. Fringe lock circuit • Front Side Sound • 3-stage IF amplifier.

\$99.88



Kelvinator

Big Family Size REFRIGERATOR

Full width freezer with ice tray. Temperature control. Interior light. Huge porcelain crisper. Egg storage. High capacity door shelves. Magnetic door gasket.

\$149



Westinghouse

FROST-FREE 14 cu. ft. 2-Door REFRIGERATOR

"Frost-free" 14, never a sign of frost in the refrigerator. In the freezer. Huge 121-lb. freezer with full width door shelf. Full width, full depth shelves provide storage in every corner. Refrigerator section has adjustable 3-position shelf. Full width vegetable crisper, built-in egg storage, butter holder, magnetic door gasket. • White • Copper • Avocado.

NO MONEY DOWN 3 FULL YEARS TO PAY Only \$2.21 per week
\$229



RCA VICTOR

PERSONAL PORTABLE COLOR TV

But With a Big 102 Sq. in. Rectangular Picture

Here it is! The color TV you've been waiting for and at the right price. Powerful 21,500 volt chassis, full UHF/VHF tuner, fine tuning control. Stay-set volume control. Automatic scene control.

\$299

FRETTER APPLIANCE COMPANY

FULL SATISFACTION GUARANTEED
FRETTER'S WAREHOUSE
14999 TELEGRAPH ROAD
1 Block South of S. Mile
KE 5-9521
HOURS OPEN DAILY: 9:30-9 SUNDAY 10-7

INSTANT CREDIT 3 YEARS TO PAY
FRETTER'S SOUTHFIELD
28825 TELEGRAPH ROAD
Just South of 12 Mile Road
358-2880
HOURS OPEN DAILY: 9:30-9 SUNDAY 10-7

THE VERY BEST SERVICE IN THE WORLD
FRETTER'S



REPUBLICAN CONFERENCE — Mrs. Cecelia Phelan (left), president of the Plymouth Area Republican Women's Club; 2nd District Congressman Marvin Esch, luncheon speaker; and Mrs. Isabelle Haynes, of Farmington, president of the Republican Women's Federation of Michigan, were among the leaders at the GOP State Central Committee's meeting in Plymouth last weekend.

Esch, Elly Prod Party On Crisis In Cities

By TIM RICHARD

An intense personal, as well as governmental, interest in urban problems was urged on Michigan's Republican leadership last weekend.

The prodgers were 2nd District Congressman Marvin Esch, of Ann Arbor, and GOP State Chairman Elly Peterson. Esch was luncheon keynote speaker as the GOP's top policy-making group held its weekend meeting in Plymouth. The meeting itself was devoted to unanimous approval of routine reports.

MRS. PETERSON, who is also a member of the Republican National Committee, was asked in an interview about criticism of National Chairman Ray Bliss by the Ripon Society, a group of young Republican intellectuals.

The Ripon Society, in a book entitled "From Disaster to Distinction," charged a year ago that Bliss was failing to redirect GOP attention to northern, urban and racial problems and had made too few changes from Goldwaterite Dean Burch's policies of aiming

at the rural, southern and white vote.

Mrs. Peterson said that Bliss in the last six months had considerably "beefed-up" the organization's minorities division.

She also pointed to a seminar on urban problems which Republicans had conducted in Detroit.

The party's first lady state chairman added that the Ripon members seemed to have "something personal" against Bliss, who became national chairman after Barry Goldwater's massive 1964 defeat for the presidency.

ESCH FIRED UP the normally unemotional Republican leadership with his post-luncheon talk.

The "social crisis in the cities," he said, is the concern not only of government but of private individuals and private industry.

The freshman lawmaker said that what would prepare poor people for jobs wouldn't be "massive make-work" programs run federally, but cooperative efforts bringing in the resources and skills of private industry.



CONGRESSMAN ESCH

GOP Goal In '68: Hold State House, Save Five Congressmen

By DOUG JOHNSON
Staff Writer

Republicans will fight to keep the five "swing" congressional districts in 1968, hopefully bolstered by Gov. George Romney leading the national ticket.

That was the prediction from Republican State Chairman Elly Peterson as the GOP State Central Committee met in Plymouth last weekend.

The meeting, held in the Mayflower Hotel and Meeting House in Plymouth, represented something of a local triumph for local Republicans Bud Weber and Carl Pursell, who had invited the party's top policy-making body here.

THE FIVE KEY seats include two in Observerland—the 2nd District (including Redford, Livonia and Farmington) of Jack McDonald.

Other swing districts are the 3rd (Gary Brown of Kalamazoo), the 7th (Donald Riegle Jr. of Flint) and the 11th (Philip Ruppe of the Upper Peninsula). Each of the five was taken from a Democrat in the Romney sweep of 1966.

"Each of these men has kept in close touch with their districts," Mrs. Peterson said. "We will back them with money and organization, and I don't know of any primary opposition."

"We are determined to keep the marginal districts in 1968; I think each of the men have outstanding records."

PERHAPS ONE key to any Republican retention of the districts will be Romney's ability to personally help in the campaign. But Mrs. Peterson said he may be too busy.

"The question of how much the governor can help us hasn't been given too much thought. He covered the ground so well in 1966 the aura is still there. It will depend on how he is occupied outstate. If he comes through the New Hampshire and Wisconsin primaries, he will be very busy," she said. "It looks like chances are good," she added.

However, many Republicans feel the best thing Romney can do to help in Michigan is to lead the National ticket.

Either way, Mrs. Peterson said, he will do "what he can" with letters, tapes and photographs filling the gap for personal appearances.

IN OTHER RACES, the Michigan Republicans are "building a backlog of candidates," Mrs. Peterson explained. "And we plan to put more muscle behind them than ever before because we feel the time has come that the urban areas will turn our way. Even if we don't talk about winning we can talk about gaining."

Romney broke the myth that urban areas were solid Democratic, Mrs. Peterson said. He campaigned door-to-door

for Anthony Licata, who in May 1967 won a seat in the Michigan House in an upset over James P. Hoffa in the Detroit 19th District. Licata won by a slim 168 votes.

Licata, and other state representatives, including Louis Schmidt of the 35th House District serving Livonia, face campaigns in 1968.

"We are already working on them. We picked up about 20 seats scattered all over the state in largely urban areas

and they will be rough to keep," Mrs. Peterson admitted.

The GOP will try to retain the 56-54 split in the house in 1968, Mrs. Peterson said.

OVERRIDING the entire Michigan congressional and state house campaigns will be the national election.

"There is a general disenchantment with President Johnson, and it will seep down to other areas. But I don't want to be a part of any campaign against Johnson."

Mrs. Peterson has told her party workers to avoid negativism this year. "Don't conduct a campaign against Johnson and his obvious problems,"

The State Chairman forecast of possibility of the people "saying a pox on both houses" if the GOP spent its energy campaigning against Johnson.

"The people today are concerned and frightened, and they want the men who can answer their concern and dissolve their fright," she said.



TEEN BOARD FASHION SHOW

Saturday, February 3rd, 2 pm., Junior Area

Come see what's new, what's in, what's the fashion for '68. See all the latest, greatest looks modeled by your friends on Crowley's Livonia Mall Teen Board.

CROWLEY'S LIVONIA MALL

7 Mile and Middle Belt - Phone 476-6300



Carol Beaudette
Franklin High



Pat Comai
Thurston High



Carol Riffenburgh
Our Lady of Mercy



Melissa Lambros
Ladywood



Jayne Toomey
Our Lady of Sorrows



Judi Stormont
Farmington Sr. High



Carole Ashworth
Bentley High



Karen Talmage
Marian High



Karen Hroba
East Jr. High



Cathy Gully
East Jr. High



Christine Momot
Ladywood

Sears

SEARS, ROEBUCK AND CO.

Sale! Big Screen Color TV

Color the Way You Like It!
Modern or Colonial Styles

SAVE \$60 **479⁸⁸** Reg. 539⁹⁹

NO MONEY DOWN

on Sears Easy Payment Plan

- 23-in. diagonal measure picture
- Contemporary in walnut-finish,
- 295 sq. in. of viewing area
- Colonial in maple finish

Big rectangular screen viewing! Includes built-in Colorguard... the feature that keeps colors extra vivid. Etched, tinted glass cuts annoying reflections. Fast 1-knob channel selector. Big 4-in. speaker with stay-set volume control. Choose from attractive Contemporary or Colonial styles.



ONE YEAR TUBE AND PARTS GUARANTEE
90-DAY FREE HOME SERVICE
Free home service on any Sears Console Color TV if any part proves defective within 90 days of sale. Free replacement of any tube or part which proves defective within one year. Service is extra after 90 days.

• Color TV Sets Delivered, set up and Adjusted in Your Home

Contemporary



Colonial

Sears TV and Radio Dept.

Open Monday, Thursday,
Friday, Saturday 9 to 9,
Tuesday, Wednesday 9 to 5:30

Sears
SEARS, ROEBUCK AND CO.

- Grand River at Oakman, WE 3-3300
- Gratiot at Van Dyke, WA 5-0100
- Woodward, Highland Pk., TO 8-1300
- Lincoln Park, Southfield at Dix, DU 3-7000
- Livonia Mall, 7 Mile at Middlebelt, 476-6000
- Macomb Mall, Gratiot at 13½ Mile Rd., 293-8000
- Oakland Mall, 14 Mile Rd. at John R, 585-1000
- Pontiac, 154 N. Saginaw, FE 5-4171
- Wyandotte, Biddle-Maple, AV 4-9000
- Grosse Pte., 7 Mile-Mack, TU 4-6000



MICHIGAN AUTO license number DL 2311 proved to be a lucky one for a Livonia mother of five, Mrs. Norma Smith, (left), of 31643 Delaware, Livonia, received a cash refund of the license fee when she purchased the plates last week at the temporary office of the Secretary of State at Wonderland Center. The center, represented here by Merchants' Council secretary Helen Burdette, awards a set each week, on alternate Tuesdays and Wednesdays.

Apply Now For Senior Tax Cut

It's time for persons seeking a property tax reduction under Michigan's Senior Citizen Homestead Tax Exemption Law to apply at their local assessor's office.

Last year this law meant an average saving per senior citizen of \$95.88. The state spent \$16 million reimbursing

local units of government for the tax loss.

All eligible Michigan homeowners who are 65 years of age and over will need to file an affidavit for a tax reduction for their 1968 taxes. Those who applied last year must file again.

APPLICANTS MAY file between January 3 and sometime in March, a date set by each local assessor's office. There are no lien provisions attached to the Homestead Tax Exemption Act, and there will be no attempt by state or local governments to collect from the heirs or otherwise attach the property.

Michigan residents of more than five years, aged 65 or over, are eligible for the exemption if their homestead and real property tax value does not exceed \$20,000, and their gross income does not top \$5,000.

Each applicant must supply a deed, land contract, or mortgage; a birth certificate or other legal proof of age; a recent tax bill or bills for all real property owned; and his social security number.

He should be prepared to give the true cash value of property owned out of the state of Michigan, and a statement of income.

Ladywood Girls At Conference

Four seniors from the Ladywood High School will be among 180 outstanding secondary students from Southeastern Michigan attending the fourth annual Junior Science and Humanities Symposium at Wayne State University March 1 and 2.

They are: Cynthia C. Bruzda, 41385 Crestwood Drive, Plymouth; Beth M. Gyzinski, 34100 Oakdale; Karen A. Howze, 36800 Schoolcraft Road and Janet Kula, 36800 Schoolcraft Rd., all of Livonia.

Purpose of the two-day conference is to stimulate interest in science and mathematics among high school students and to stress the interrelation of science and the humanities.

YOUR FURNITURE
LOOKS NICER
ON CARPET FROM

NEW LIFE
CARPET CO.
FREE ESTIMATES
GA 5-4947
29210 FORD ROAD
JUST EAST OF MIDDLEBELT

No Veto In North Carolina

North Carolina is the only state in the nation which does not afford its governor the veto power.

The state's General Assembly enacts legislation with or without the approval of the governor.

BIG! BIG! SALE
CLEARANCE
SAVINGS FOR YOU
Up To **50%**

Everything Included

- CERAMICS
- PICTURES
- MILK GLASS ASSORTMENT
- CRYSTAL WARE
- COSTUME JEWELRY

THOUSANDS OF ITEMS

Bobby Lynn Gift Shop

31517 Plymouth Road, near Merriman, across from Daly's

Spring Preview SALE

Save Over \$4 for a Limited Time Only!

Sears



Pre-Season Sale on our Regular \$13.99 Springtime-New Featherlite® Shoes and Handbags

Don't wait, hurry in. See our vast collection of Featherlite shoes, many with design co-ordinated handbags. Stunningly styled, very feminine, very now...each a Sears exclusive. Exquisitely crafted in fine leathers, easy-care Corfam® poromeric, other fine shoe materials...in a wonderful array of fashion colors. Each contemporary design is an excellent example of what is desirable in daytime, late day and after-five fashions. Plan your trans-season shoe wardrobe needs now and get ready to step out in distinctive, advanced styles...at truly exceptional savings to you.

Prices Will Return to Regular \$13.99 on February 10th

SHOES
OR
BAGS **9⁹⁷**
each

Select Your Spring Shoes and Matching Handbags Now and CHARGE Them on Sears Revolving Charge

Sears Women's Shoe Dept. (not at Grosse Pointe)

Open Monday, Thursday,
Friday, Saturday 9 to 9,
Tuesday, Wednesday 9 to 5:30

Sears
SEARS, ROEBUCK AND CO.

• Grand River at Oakman, WE 3-3300
• Gratiot at Van Dyke, WA 5-0100
• Woodward, Highland Pk., TO 8-1300

• Lincoln Park, Southfield at Dix, DU 3-7000
• Livonia Mall, 7 Mile at Middlebelt, 476-6000
• Macomb Mall, Gratiot at 13½ Mile Rd., 293-8000
• Oakland Mall, 14 Mile Rd. at John R, 585-1000

• Pontiac, 154 N. Saginaw, FE 5-4171
• Wyandotte, Biddle-Maple, AV 4-9000
• Grosse Pte., 7 Mile-Mack, TU 4-6000

FEBRUARY HOME FASHIONS SALE

Sears

SEARS, ROEBUCK AND CO.

During This Big Sears Sale You'll Find Great Savings on Specials for Every Single Room in Your Home



Sale Bathroom Brighteners

WALL-TO-WALL CARPETING FOR COLORFUL BATH COMFORT

Reg. 17.98
13⁹⁹

5x6-ft.

What a rich, extravagant feeling! Wall-to-wall Vislon® carpet of DuPont® nylon and Avisco® rayon. Plush underfoot bath comfort. And you can buy coordinated rugs, tank and lid covers. Buy now and save.

Wall-to-Wall Carpeting

5x8', Reg. 24.98 Sale! 18.99
4x6', Reg. 15.98 Sale! 11.99*
5x10', Reg. 31.98 Sale! 27.99*
6x9', Reg. 33.98 Sale! 29.99*

Rugs, Tank Sets, Lid Covers

21x36" Vislon® Rug, Reg. 3.49, 2.69
21x24" Vislon® Rug, Reg. 3.49, 2.69
24" Round Rug, Reg. 3.49 2.69
24x42" Bath Rug, Reg. 4.98 ... 4.49
Lid Cover, Reg. 1.98 1.69
2-Pc. Tank Set, Reg. 4.49 3.99

*Special order sizes

Charge It at Sears

Sears Bath Shop and Domestic Dept.

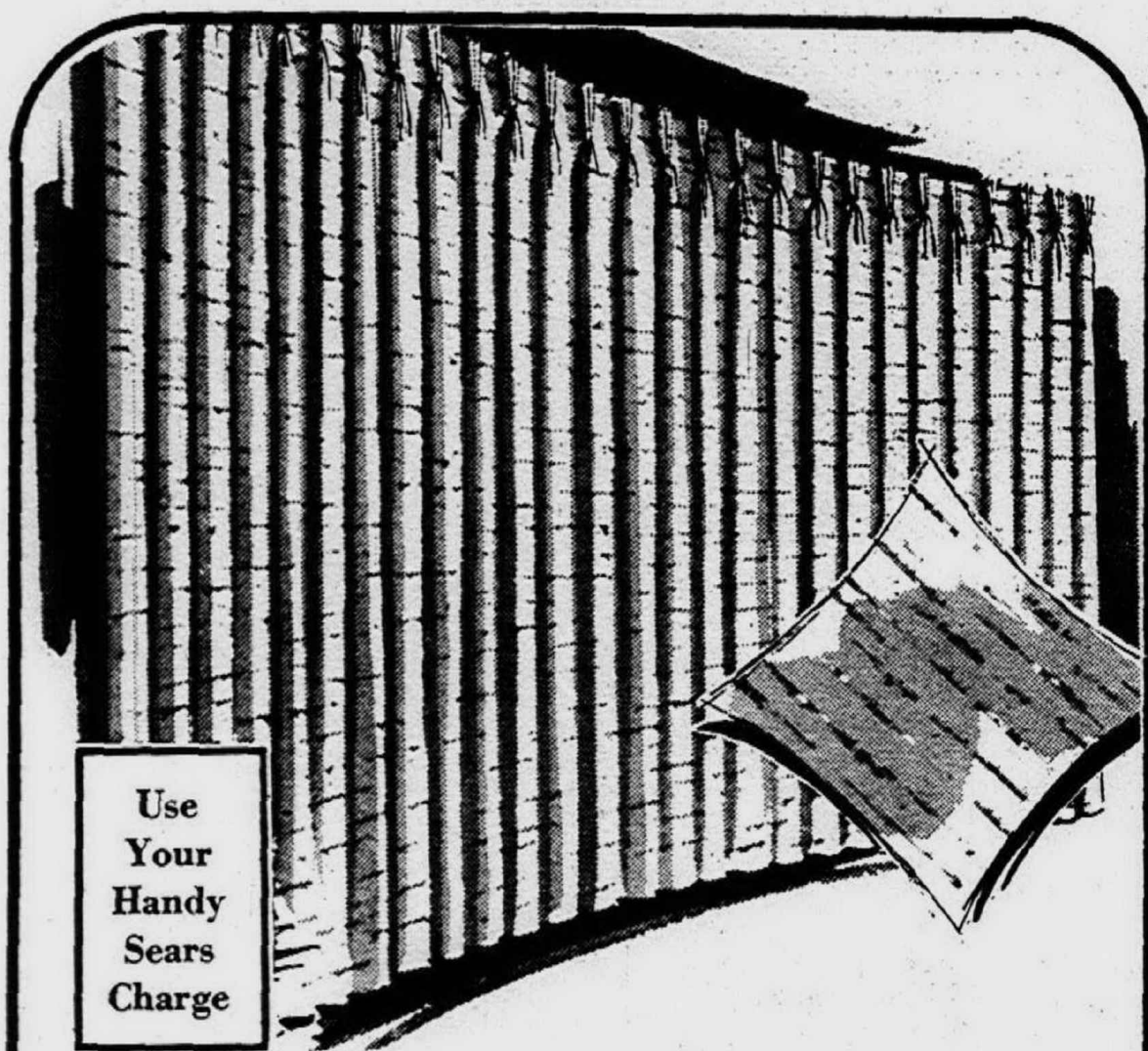

Use Your Handy Sears Charge

Heavy Textured Draperies

Reg. 12.99

JUST WASH 'N HANG... SEARS "CAMELOT"
Rayon and cotton boucle drapery is Perma-Smooth fabric... needs little or no ironing. Washable. Choose yours in white, parchment beige or Spanish gold.

8⁹⁹
50" wide, 84" or 90" length

Other Sizes Sale Priced

WIDTH	36"	45"	54"	63"	84" or 90"	95"
50"	4.99	5.99	7.99	7.99*	8.99*	10.99
75"	8.99	10.99	12.99	13.99*	16.99*	18.99
100"	13.99	16.99	18.99	18.99*	22.99*	25.99
125"			23.99	23.99	28.99*	31.99
150"					33.99*	37.99

Matching Valancing, 12" Deep 2.79* yd.

*In stock. All other sizes and colors special order. Allow 3 to 4 weeks for delivery.

Ready-to-Hang Woven Draperies

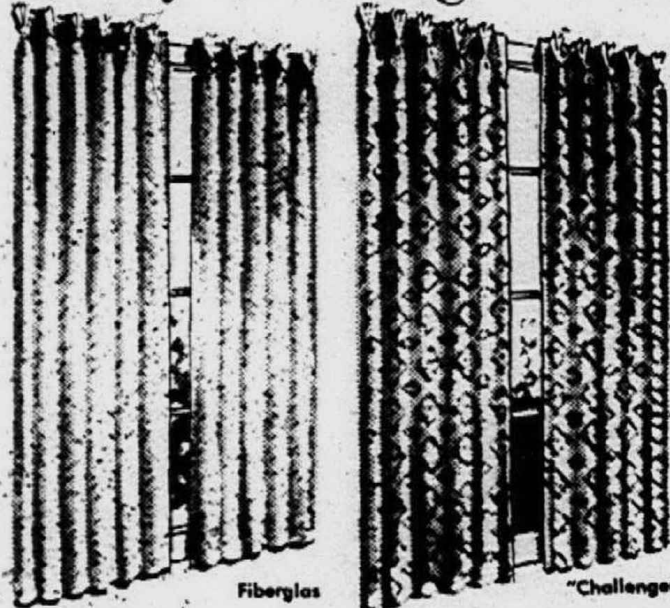

Regular 4.99

3⁹⁹

48"xFloor Length

96"xFloor, Reg. 12.99 Sale! 10.99

144"xFloor, Reg. 19.99 Sale! 16.99

Fiberglass. Versatile white or gold draperies blend with almost any decor. Pinch pleat.

"Challenger" Dobby-weave blend of soft rayon and acetate. Acrylic insulator.

Sale! Problem Solver Curtains

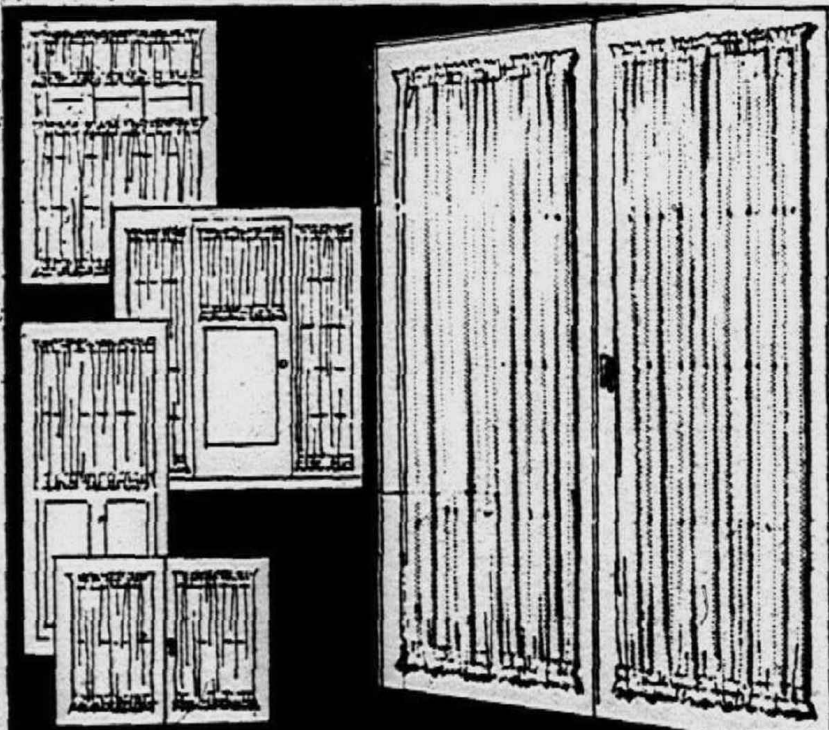

DACRON® POLYESTER CURTAINS IN NARROW 21" WIDTHS

21x30-in. Reg. 1.59	1.17	21x45-in. Reg. 1.99	1.57	21x65-in. Reg. 2.49	1.97	Reg. 1.39
21x36-in. Reg. 1.79	1.37	21x50-in. Reg. 2.29	1.77	21x72-in. Reg. 2.79	2.17	97^c
21x40-in. Reg. 1.89	1.47	21x54-in. Reg. 2.39	1.87	21x81-in. Reg. 2.99	2.37	21x26-in. Sale! 1.57

1.98 Matching Valance. 54x11-in. Sale! 1.57

Sears Curtain Dept.

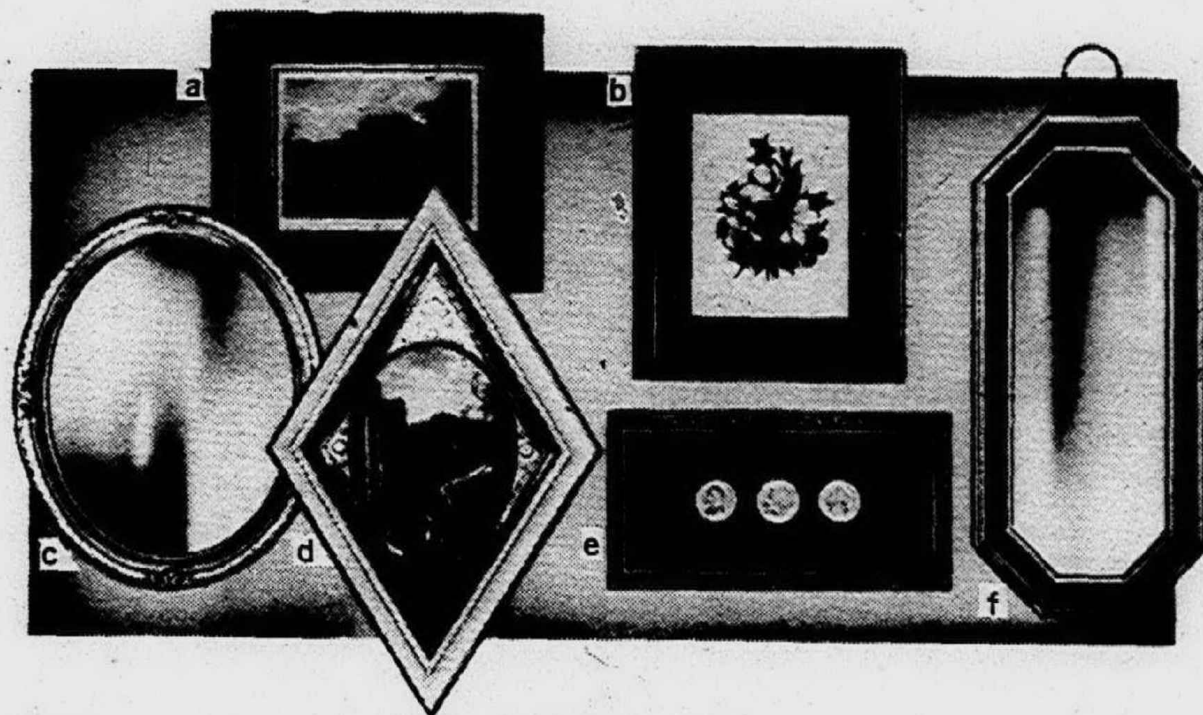

Decorator Wall Accents

POPULAR PLAQUES • ACCENT MIRRORS • COLORFUL PICTURES

- a. Reg. 12.98 Hunt Scene, Maple-color frame with brown decorator mat. 19x23-in.
- b. Reg. 12.98 Flowers and birds with distressed chestnut-color frame. 19x23-in.
- c. Reg. 12.98 Beautifully ornate oval frame in pewter-tone color. 13x16-in.
- d. Reg. 12.98 Provincial scene with antique ivory-color frame. 16x25-in.
- e. Reg. 12.98 Medallions on blue velvet, antique gold-color frame. 10x18-in.
- f. Reg. 11.98 Smart gold-color frame accented by a red center. 10x21-in.

Reg. 11.98 and 12.98

9⁹⁷

12 Other Wall Accents to Choose From, Reg. 11.98 to 15.98 9.97

Sears Lamp and Picture Dept.

each

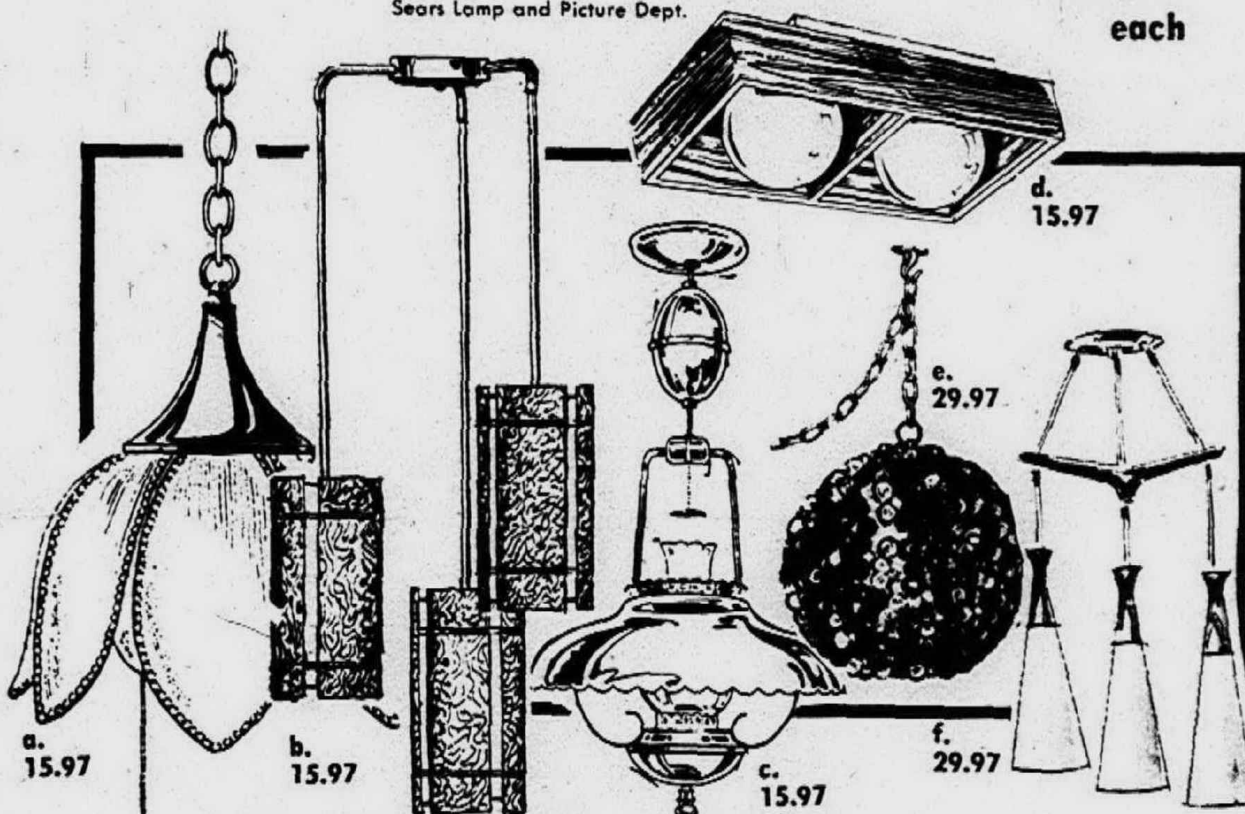

Sale of Fashion Lighting

- a. Tulip chain lamp. 13x12". 15" brass plated chain 15.97
- b. 3-lt. fixture. Plastic shades in amber, green smoke 15.97
- c. 1-lt. country pull-down fixture. 3-way switch 15.97

Reg. 19.95 to 21.95

15⁹⁷

Your Choice

- d. 2-lt. ceiling fixture in dark walnut frame. 12x24" 15.97
- e. Colorful 14" swag, covered with marbles 29.97
- f. Scandinavian contemporary. 3-cone frosted glass 29.97

Reg. 34.95 and 39.95

29⁹⁷

Receptacles, Switches, Taps, Tape, Sockets 27c ea.

Sears Electrical Dept.



SALE Step and Counter Stools

Sturdy Folding Step Stool

Reg. 9.99 **7⁹⁹**
22½"

Chrome frames with white vinyl padded seat and charcoal finish bottom step. Rubber mat insert on step. Folds to slim 5 in. for easy storage.

Sears Handy Step Stool

Reg. 2.49 **1⁶⁹**

This one-step stool has black rubber safety tread and sure-grip nylon safety feet. Chrome legs and frame. Gray trim. 9½x19½x9½ inches. Save now.

Hardwood Slat Swivel Stool

Reg. 10.49 **7⁹⁹**
24"

Hardwood slats, contrasting with black base and chrome footrest. Ball-bearing swivels.

10.99 30" Stool 8.49

Sears Housewares Dept.

Open Monday, Thursday, Friday, Saturday 9 to 9, Tuesday, Wednesday 9 to 5:30

Sears
SEARS, ROEBUCK AND CO.

- Grand River at Oakman, WE 3-3300
- Gratiot at Van Dyke, WA 5-0100
- Woodward, Highland Pk., TO 8-1300

- Lincoln Park, Southfield at Dix, DU 3-7000
- Livonia Mall, 7 Mile at Middlebelt, 476-6000
- Macomb Mall, Gratiot at 13½ Mile Rd., 293-8000
- Oakland Mall, 14 Mile Rd. at John R, 585-1000

- Pontiac, 154 N. Saginaw, FE 5-4171
- Wyandotte, Biddle-Maple, AV 4-9000
- Grosse Pte., 7 Mile-Mack, TU 4-6000

Cost Of Inspection Up \$4

ST. LOUIS—If you're the average American car owner, you can expect to pay upwards of \$4 a year to have your vehicle inspected.

New federal auto safety standards demand some form of motor vehicle inspection in each state this year. The typical cost of such inspection, either in taxes or fees, would total \$400 million or more across the country.

But most vehicle inspection experts can't tell you either how good their vehicle inspection is or what good it does.

Now this can be changed, according to James O'Day of the University of Michigan Highway Safety Research Institute, who told how to do so with an analytical "model".

A Plymouth resident, O'Day was head of the university's navigation and control systems laboratory at Willow Run before joining the Highway Safety Institute.

The model, or method of engineering analysis, allows vehicle inspection administrators to measure not only how valuable their inspection system is, but also what its defects are, and how it compares with other vehicle inspection systems. The model can also predict how changes in an inspection system will affect the condition of vehicles.



APPOINTMENT of John C. Sheehan of 16705 Centralia, Redford Township, as Director of Marketing of the Flexonics Division of Calumet & Hecla, Inc. has been announced by F. C. Nelson, General Manager of the Division.

NOAH'S ARK

THIS WEEK'S SPECIAL

Ruby Scats	\$1.98
Tank Bred Discus	\$3.95
Butterfly Guppies	\$2.95

(Show Stock)

Redtail Rainbows Platys	19¢
Neons	5 for 99¢

Free Pair of Fish with Every Purchase of \$2.00 or More and This Ad

NOAH'S ARK

24614 Ford Road
5 Blocks W. of Telegraph
LO 2-7603

Daily 12 - 9
Sat. 10 - 9
Sun. 12 - 6

SPECIAL \$10.95
10 Gal. Set-Up
Includes - Tank, Pump, Charcoal,
Glass, Wool, Outside Filter,
Colored Gravel, Heater, Tubing
and Hanging Therm.

State Police Seeking More Trooper Recruits

With legislative approval to fill 225 more trooper positions, the Michigan State Police are intensifying recruiting in special efforts to reach that training goal by midyear, Col. Fredrick E. Davids, department director, announces.

Adding urgency to the project is the fact that the department's current waiting roster of approved candidates is nearly exhausted.

"This makes it an especially opportune time for qualified young men to apply for enlistment," Davids stressed, "I also want to emphasize that the State Police is an equal opportunity employer and is actively seeking candidates from all groups."

The director added that trooper pay has been greatly improved in recent years and that a proposed pay increase

under consideration would become effective July 1. In addition, there are fringe benefits. Troopers do interesting, challenging work, he said, and the benefits and advantages of a trooper career make it one of the finest a young man can choose.

Present biweekly pay in the trooper class begins at \$257.60 and through regular increases climbs to \$361.60 after six years. The proposed increase would raise these biweekly scales respectively to \$272.88 and \$383.20. Trooper pay begins with the first day of recruit school.

The department's extra efforts in this intensified training program include a team of several specialist recruiters to expedite the field processing of candidates and the overlapping of recruit schools beginning in February. The 60th recruit class is now in training at East Lansing. Recruits are given 12 weeks of instruction in basic police work.

Eligible to apply for enlistment are young men, married or single, who are citizens of the United States, between 21 and 30 years of age, high school graduates, and at least 5 feet 9 inches tall with weight ranges

of 150 to 230 pounds in proportion to height. They must be of good moral character and free of any serious arrest record.

Interested young men can apply at any State Police post or by writing to the Michigan

Civil Service Commission. Troopers work a 40-hour five-day week and get paid for overtime.

COMPLETE INVESTMENT SERVICE

- Stocks
- Bonds
- Mutual Funds

Phone or See
DON BURLESON

MANLEY BENNETT, McDONALD & CO.
Members New York Stock Exchange

MAYFLOWER HOTEL **PLYMOUTH**
453-1890

children's clearance!

upto **50%** off

Final reductions now on everything your daughter needs to finish out the winter. Coats for school and dress, sportswear, dresses, robes, hats. An assortment in broken sizes for girls, preteens.

Himelhoch's

NORTHLAND **WESTLAND**

Use Your Sears Charge

Sears

BIG SALE

Thursday, Friday, Saturday Only

Sale! Craftsman Power Tools

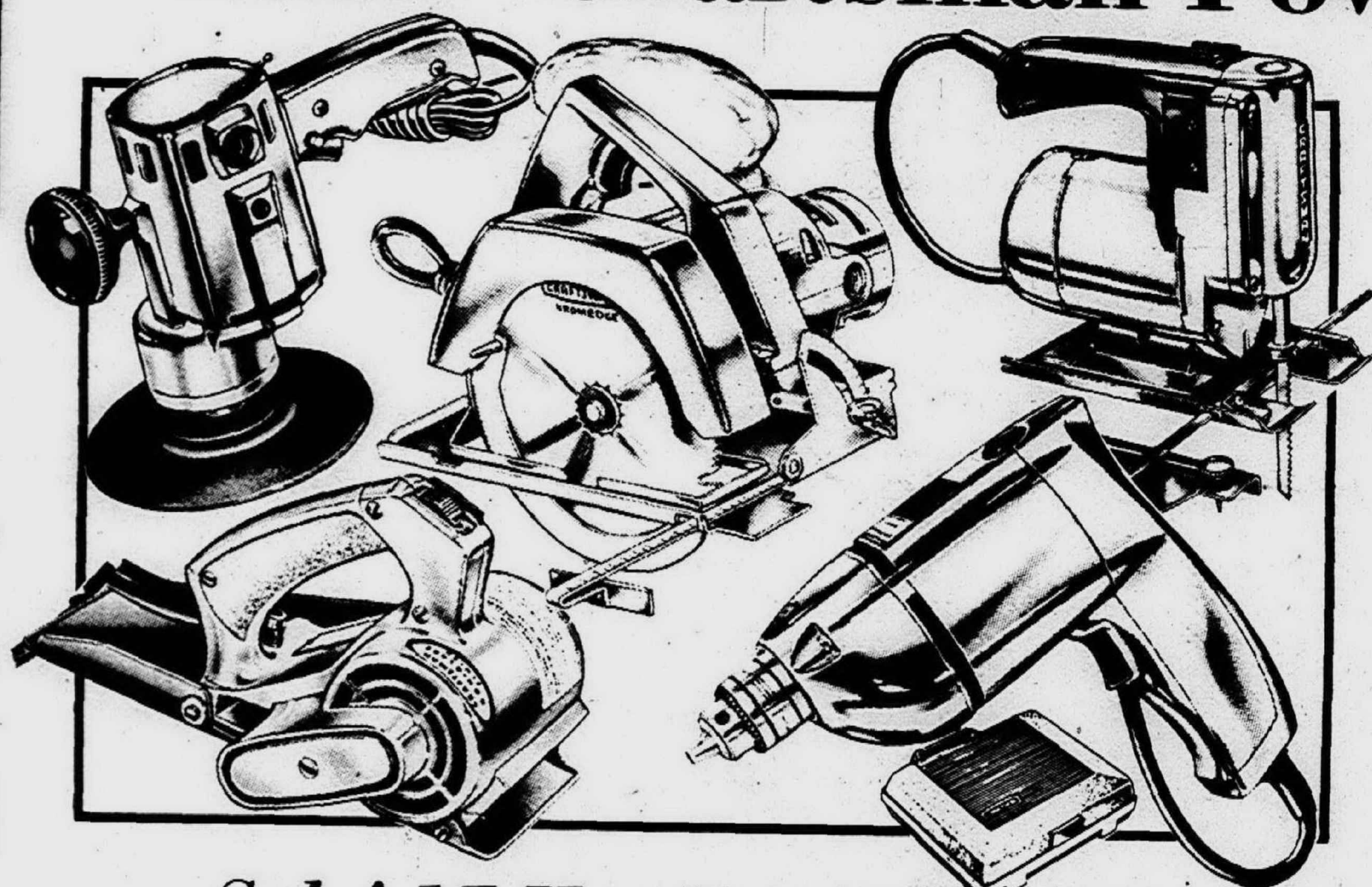

- Reg. 32.99 to 39.99
Your Choice **\$25** each
- 2-Speed Sander-Polisher**
For rough sanding and gentle buffing. Motor develops 3/4 HP. With sandpaper discs, polishing bonnet. Reg. 39.99 **\$25**
 - Craftsman Power Planer**
Helps take hard work out of planing. Planer push 1 7/8-in. wide, 1/64-inch deep. Planer cuts square and bevels. Regular 35.99 **\$25**
 - 7-inch Circular Saw**
Motor develops 1 1/4 HP. Ball and sleeve bearings. Blade, wrench, rip guide. Reg. 32.99 **\$25**
 - 3-Speed Ragged Sabre Saw**
Get full torque at all 3 speeds. No bounce. Helps reduce vibration. 1/2-in. stroke starts cuts easily. Regular 36.99 **\$25**
 - 3/8-in. Drill with Case**
Ball and sleeve bearings help give precision operation. Permanex case helps protect drill from damage. Regular 32.98 **\$25**

Sale! 17 Hardware Specials

YOUR CHOICE
Reg. 29c to 49c
25¢ each

<p>Nail Sets High carbon tool steel. Square-type head ea. 25¢</p>	<p>2 1/2-inch Hasp Hinge hasp. Zinc plated. With screws. 2 1/2-in. long. 25¢</p>	<p>Flint Sandpaper Twelve 9x10-in. fine or medium sandpaper for all sanding jobs 25¢</p>	<p>Coat Hooks Six wire coat hooks are strong, useful. Use in closet, basement. 25¢</p>	<p>Penetrating Oil 4-oz. can of oil penetrates joints to help prevent rust 25¢</p>
<p>White Glue Household glue dries quick, clear, sets fast. 4-oz. 25¢</p>	<p>Wall Anchors For use on walls to 3/4-in. thick. Holds screws firmly. 3/25¢</p>	<p>Scratch Awl 3 3/4-in. For light punching or marking. Plastic handle. 25¢</p>	<p>Rosin Core 6-ft. coil is 30% tin, 70% lead. For radio and other soldering. 25¢</p>	<p>Wire Brush 5 1/2-in. utility brush helps remove paint and rust. 1 1/2-in. long. 25¢</p>
<p>Safety Scraper Scrapes, cuts, slits. With sturdy holder, 5 blades 25¢</p>	<p>Household Oil Non-corrosive. Light-duty for general household work. 7-oz. 25¢</p>	<p>Shelf Brackets Two 6x8-in. gray-enamel finished brackets. Strong. 25¢</p>	<p>1-in. "C" Clamp Standard malleable-iron. Has sliding handle. iron frame. 25¢</p>	<p>Forre Cup 2-way plunger action for better results. Made of rubber. 25¢</p>
<p>Nails and Brads 1/2-lb. of convenient and handy sizes for home projects 25¢</p>	<p>Tool Holder 6-loop tool holder help keep tools in place. Made of plastic. 25¢</p>			

Sale! 7-Drawer Machinist's Chest

Reg. 29.99 **\$25**

20x8 1/2 x 13 1/2" high. 4-drawers 8 3/4 x 7 1/2 x 1" two full width; one small drawer 8 1/2 x 7 1/4 x 2". Brown wrinkle finish. Felt lined drawers.

Sears Hardware Dept.



Electric Adder
Totals to 999,999.99

Sears
Low Price **59⁹⁷**

Ideal for office or home. Clear key is coupled to repeat key for easier multiplication. Simplified keyboard allows for one-hand operation. Snap-on cover.



Electric Adder with Minus Credit Signal

Reg. 89.98 **74⁹⁷**

Credit light signals if you mistakenly try to subtract to a minus balance. Lists 8 columns, totals 9. Electric clear key, repeat key. Code key.



Credit Balance Adder
Subtracts, Multiplies

Reg. 99.98 **84⁹⁷**

Prints minus totals, subtotals in black. Adds 7 columns, totals 8. Non-add key totals tape. Removable 9' cord. 69.98 Manual Adder.....59.97

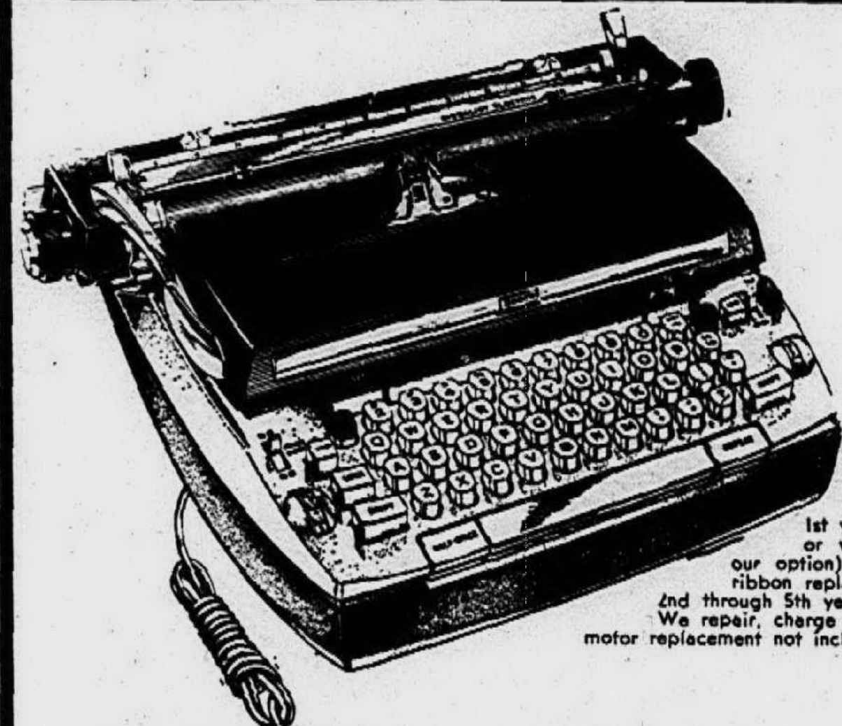

Medalist Electric Loaded with Extras for Print-perfect Copy

Reg. 199.98 **149⁹⁷**

Features wide 12" carriage and full 88 character keyboard. Special power keys repeat automatically when held down. 3-segment space bar and quick set margins. 4-color power ribbon. Includes Change-a-type set.

- Drop-in 4 color cartridge ribbon
- 12" carriage 88 character keyboard
- Easy tab sets: indent key resets with each margin
- Push button variable line spacing
- Steel carrying case

5-Year Typewriter Guarantee
1st year: Return if defect occurs in materials or workmanship. We repair or replace (at our option) parts without charge (Cleaning, roller, ribbon replacement not included.)
2nd through 5th years: Return if defect occurs in materials. We repair, charge for labor only. (Cleaning, roller, ribbon, motor replacement not included.)

not shown:
New! Sears Electric 10
189⁹⁷

Our best with push-button power return, power repeat keys for faster than ever typing. See it today!

Home and Office Supply SALE

Sears

SEARS, ROEBUCK AND CO.

Standard Weight Steel Shelving

Reg. 7.98

6⁹⁹

6'x3'x12" 5-shelf unit

Unit has share-a-post construction for solid, continuous unit. Shelves have protective coating. Plastic post guards on tops and bottoms protect floor from marring. Charcoal grey finish.

5 shelf 6'x6'x12" unit. reg. 13.9810.99

5 shelf 6'x3'x18" unit. reg. 10.989.99

5 shelf 6'x6'x18" unit. reg. 19.9815.99

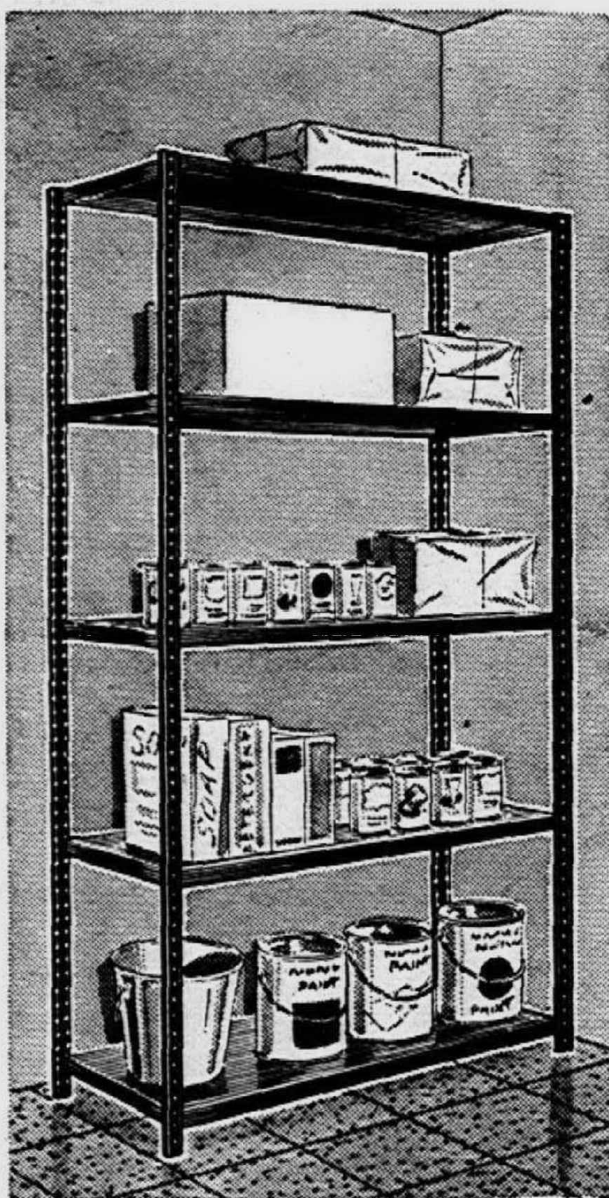

66" High Steel Storage Cabinet

Reg. 49.95

39⁹⁷

4 shelves 30" wide, 18" deep

Heavy-gauge steel frame, reinforced base. Full-length doors have honeycomb construction. Black or beige enamel finish.

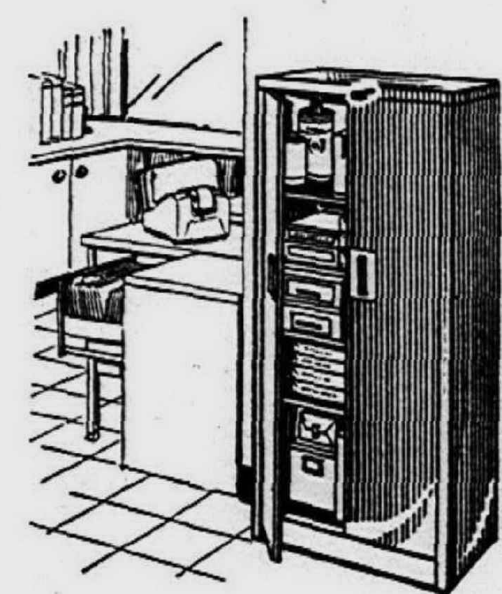

25" Deep Full-Suspension Steel Files

Reg. 49.95

39⁹⁷

4-dr. letter without lock

Reinforced electrically welded construction. Drawers roll out their entire depth. Sand or gray finish.

35.95 2-dr. letter 32.97
42.95 2-dr. letter w/lock, 37.97
57.95 4-dr. letter w/lock, 49.97
57.95 4-dr. legal 49.97
67.95 4-dr. legal w/lock, 57.97

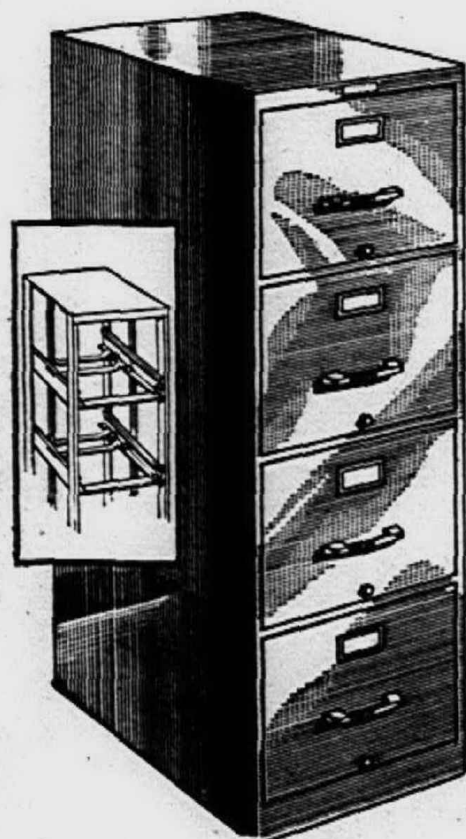

Readi-Files

Complete one unit file system. 4.99 letter, 3.99; 5.99 legal, 4.99



Walnut Finished Executive Desk with Mar-resistant Top

Reg. \$150

129⁹⁷

60x30" top

Walnut grained top resists stains and burns; wood edged with hardwood and stained to match walnut veneer front, sides. 4 box drawers. File drawer. Center drawer locks all. 29 inches high.

Single Pedestal Desk, reg. 99.95 89.97

Fluted-back Swivel Armchair

Fluted back upholstered in Naugahyde vinyl; cotton filled. Gros-Point seat fabric. Walnut finished birch frame. Casters. Reg. 69.95 **59⁹⁷**

52.95 Guest Armchair (as above) 44.97



Steel Conference Desk with Durable Walnut-grained Top

Reg. \$130

109⁹⁷

66x34" top

High pressure plastic top resists stains; won't warp or crack; cleans easily. Desk supported by 1-inch chrome-plated tubular steel legs. 2 box drawers, 2 file drawers, locking center drawer. Black enamel finish, black insert top. 29" high.

Compact Steel Desk, reg. 99.95 89.97

Lift-O-Matic Steel Armchair

Change height with lever while sitting in chair. Seat comfortably padded. Seat, back and arms upholstered in acrylic fiber. Back adjusts for posture. 18 1/2"x15" seat. Reg. 54.95 **44⁹⁷**

47.95 Secretarial Chair (same as above) 39.97

Sears Office Supplies Dept. (not at Grosse Pointe, Wyandotte, Pontiac)

No Money Down on Sears Easy Payment Plan or Use Your Sears Charge

Stock Up on Handy Stationery Items During this Sale

10 1/2"x12 1/2"x10" Steel Personal File, reg. 4.98 3.99
Check File, regular 4.98 3.99
5 1/2"x6 1/4"x13" Security Box, reg. 10.98 8.99
18x24" Cork Board, reg. 3.29 2.66
5.39 24x36" size 3.97 9.99 36x48" 7.97
VIP Case, reg. 4.98 3.97
Pencil Sharpener, reg. 3.69 2.67
4.99 Stapler 3.97 Box of 5,000 Staples 55c
Pkg. of 3 2 1/4" Adder Tapes, reg. 89c 57c
Pkg. of 3 2 1/2" Adder Tapes, reg. 99c 77c
Label Maker 6.97
A to Z File Guides, reg. 2.19 1.77

Clasp Envelopes, reg. 2.95 box of 100 2.27
File Folders, reg. 2.49 1.77
Letter Size Envelopes, reg. 39c box of 100 29c
1/2"x18" Roll of Transparent Tape, reg. 49c 2/77c
Tape Dispenser, regular 1.49 99c
59c Metal Bookends, walnut finish 2 pr. 88c
3x5" Filing Cards, reg. 15c package 2/25c
A to Z Index Guides, reg. 59c 2/88c
Steno Notebook, reg. 25c 5/99c
Legal Pad, reg. 25c 5/88c
8x11" Acetate Sheet Protectors, Pkg. of 5, reg. 69c 47c pkg.

Shop Monday 9 a.m. to 9 p.m.
CLOSED TUESDAY for Inventory.
Wednesday 9 a.m. to 5:30 p.m.
Thursday, Friday, Saturday 9-9.

Sears
SEARS, ROEBUCK AND CO.

• Grand River at Oakman, WE 3-3300
• Gratiot at Van Dyke, WA 5-0100
• Woodward, Highland Pk., TO 8-1300

• Lincoln Park, Southfield at Dix, DU 3-7000
• Livonia Mall, 7 Mile at Middlebelt, 476-6000
• Macomb Mall, Gratiot at 13 1/2 Mile Rd., 293-8000
• Oakland Mall, 14 Mile Rd. at John R, 585-1000

• Pontiac, 154 N. Saginaw, FE 5-4171
• Wyandotte, Biddle-Maple, AV 4-9000
• Grosse Pte., 7 Mile-Mack, TU 4-6000

Household Expenses Slated To Rise 3% In 1968

The housewife will pay more for food in 1968 but her budget for the kitchen and family table will take much less than other household and living expenses, where increases are expected to be as much as 3 per cent higher.

This is the prediction of S. Kent Christensen, vice president and economist for the National Association of Food Chains.

CHRISTENSEN FORESEES an increase in prices for food at home of 2 to 3 per cent by the end of next year, due, the economist says, entirely to increasing costs in processing and distribution from inflation forces.

The latter, he sees, as "mainly of a labor 'cost-push' type, intensified by a massive increase in the Federal deficit."

He points out also, that the biggest unknown is the spending mood of the American public.

"Should consumers decide to unleash their spending power," he warns, "drawing on record savings, plus record current incomes, the intensity of overall, general inflation could become much more serious than that now anticipated. The impact of this on food prices could be substantial."

Christensen, like most economic forecasters, sees prices for the economy as a whole rising 3 to 4

per cent in 1968, nearly double the average rise in prices since 1950 with the exclusion of the sharp increase in the early phases of the Korean War, and three to four times greater than the average 1 per cent increase in the period 1957-1959 to 1967.

According to him, labor accounts for about 50 per cent of the cost of marketing food, and he says: "Overall, the wage increases granted to date and in prospect are nearly double the annual gains in national productivity. The result is cost-plus inflation - to the extent competition and/or consumer and business demand will permit wage increases to be pas-

sed along in higher prices."

CHRISTENSEN WARNS, also, that a change in consumer demand, purchasing power plus a willingness to buy, could drastically affect inflationary pressures. Overall price increases of around 3 per cent during 1967, he says, were tempered by a bountiful farm harvest and an unusually high rate of consumer saving.

"A return to the more normal rate of savings," he reports, "would up consumer spending by more than \$5 billion annually. The consumer spending mood is the big unknown for 1968 and deserves very careful watching."

In his outlook for 1968, Christensen

draws the following conclusions:

"Overall 1967 was a year of record agricultural output in both crops and livestock. The wheat and feed grain crops were the largest in history, assuring ample supplies and lower prices for feed ingredients for poultry, red meats and dairy producers through harvest time in 1968.

"Among the individual agricultural commodities there will be some increases and some decreases in volumes and prices relative to the same periods in 1967. However, the effect of change in the overall volume of products available for sale, at least in the first six to eight months of 1968, is not expected to change farm prices

significantly. Abnormally good or bad weather in 1968, could, of course, materially affect fruit and vegetable prices in the summer and fall.

"Beef supplies remain strong and will be down only slightly if at all from 1967. Pork supplies will probably be up 1 per cent. Supplies of turkeys, broilers, and eggs likely will be down slightly, although very adequate. Milk production will be about the same as 1967. Fresh and processed vegetables will be in a stronger supply, while fresh and processed fruit will be in shorter supply. The change in fruit supplies is much larger than for any other product group, and will result in the largest change in price."

Sears

The Look and Luxury of Precious Velvet

Elegant Plush Pile Carpeting



Luxurious Wool Plush Pile Carpet

Regular
14.99
Sq. Yd.

12⁹⁹
Sq. Yd.

This exquisitely fashioned plush carpeting will be a treasured possession in any home it graces. Deep, dense all-wool pile assures you that this carpet will retain its resiliency and like-new luster for years and years to come. A spectrum of luscious deep-dyed colors create a dramatic, yet warm and welcome atmosphere in any room. Stop in and notice how this carpeting sets an elegant stage for a classic decor... yet will blend as happily with colonial or contemporary furnishings. Choose from Sky Blue, Coppertone, Avocado, Fern Green, Bronze Gold, Celadon, Grecian Olive, Spanish Olive, Cerise, Royal Red, Martini, Burma Gold and Cloudy Jade decorator colors.

Snip 'n Fit Nylon Pile Carpet

Deep, dense plush carpet you just cut and fit to install. With built-in cushion padding in 13 simply beautiful colors.

New at Sears
5⁹⁹
Sq. Yd.

18 Colors of Plush Pile Carpet

The soft luster and texture of antique velvet in an all nylon pile carpet that is perfect for bedroom and dressing rooms.

Sears Low Price
5⁹⁹
Sq. Yd.

Save 22%! Acrilan® Acrylic Pile

Cast a spell of luxury with deep, plush pile in any of 18 rainbow colors. Easy-care with excellent recovery from footprints.

Regular 8.99
6⁹⁹
Sq. Yd.

Save 18%! Acrilan® Acrylic Pile

Plush and practical carpet adds sumptuous luxury and warmth to rooms... resists soil and marking. In 14 mellow decorator tones.

Regular 10.99
8⁹⁹
Sq. Yd.

Save 15%! Plush Pile Carpeting

Bold, bright Acrilan® acrylic and modacrylic pile carpet with a thick, dense texture. In 15 clear decorator colors.

Regular 12.99
10⁹⁹
Sq. Yd.



Save 23%! Patterned Plush Pile

The subtle beauty of delicate surface texture adds richness and interest to this patterned Acrilan® and modacrylic plush pile carpeting. Pile springs back when walked on... spots whisk away with a damp cloth. Choose your favorite from 16 bright colors. nificent carpet is ideal for any decor. 3-ply yarns chosen

Regular 12.99
Sq. Yd.
9⁹⁹
Sq. Yd.

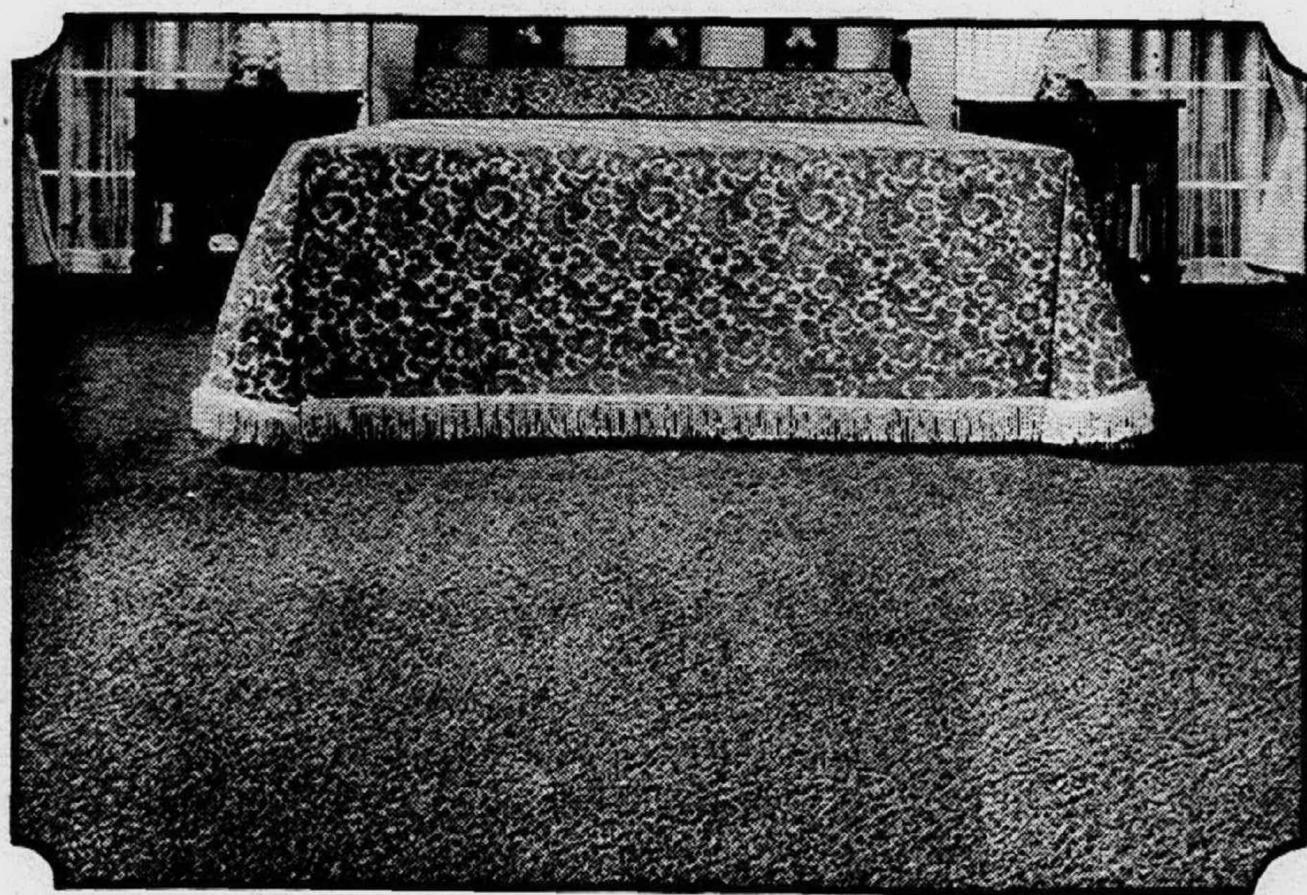

Save 14%! All-Wool Textured Plush

Deep all-wool pile imparts warmth, durability and natural resiliency. The last word in luxury... this magnificent carpet is ideal for any decor. 3-ply yarns chosen for maximum luster, liveliness and long wear are vaded in 15 exciting tones to accent your decor.

Regular 13.99
Sq. Yd.
11⁹⁹
Sq. Yd.

Nylon Pile Patterned Plush

Distinctive delicate design in a gentle flowing pattern hides footmarks, resists soiling and staining. 15 vibrant colors assure you of dramatic decorating beauty.

Sears Low Price
7⁹⁹
Sq. Yd.

Orlon 33 Acrylic Plush Pile

The tight, dense cut and loop pile provides you with excellent durability, resiliency and easy care. Choose your favorite from 4 tweed tones and 8 bright solid colors.

New at Sears
9⁹⁹
Sq. Yd.

Wool Textured Plush Pile

The stylish pattern of this delightfully thick all-wool pile carpet blends elegantly with any decor. Natural fibers resist soil and stains. In 7 handsome colors.

Reg. 9.99
7⁹⁹
Sq. Yd.



Phone Your Nearest
Sears Store for a
Free In-the-Home
Carpeting Estimate

Open Monday, Thursday,
Friday, Saturday 9 to 9,
Tuesday, Wednesday 9 to 5:30

Sears
SEARS, ROEBUCK AND CO.

• Grand River at Oakman, WE 3-3300
• Gratiot at Van Dyke, WA 5-0100
• Woodward, Highland Pk., TO 8-1300

• Lincoln Park, Southfield at Dix, DU 3-7000
• Livonia Mall, 7 Mile at Middlebelt, 476-6000
• Macomb Mall, Gratiot at 13½ Mile Rd., 293-8000
• Oakland Mall, 14 Mile Rd. at John R, 585-1000

• Pontiac, 154 N. Saginaw, FE 5-4171
• Wyandotte, Biddle-Maple, AV 4-9000
• Grosse Pte., 7 Mile-Mack, TU 4-6000

License Numbers Confusing

LANSING -- Check cashing businesses and banking agencies which use the Michigan driver license as official identification should make sure they put down the person's license number and not the accounting number which also appears prominently on the new color-photo licenses.

"The meaningful number for identification purposes is the one letter, 12-digit number which appears at the top left of the new licenses," explains Secretary of State James M. Hare.

A driver's record and other pertinent data is centered about this number.

"Apparently, some check-cashing businesses and banking institutions have mistakenly used the number which appears at the lower left of each new license. This is an internal accounting number used by the Michigan Department of State for distribution purposes. But because it is large and in red, it stands out and could be misconstrued as the license number," Hare noted.

The old style licenses do not present any problems because there is no accounting number on them, he said.

Announce Madonna Dean's List

The Dean's List for the fall semester at Madonna College includes the names of several Observerland residents.

Those receiving first honors, for students who maintain a 3.5 or better average are:

Catherine Dornes, Karen Nalecz, Mary Peterson, Sister Elena Biernacki and Sister M. Angelle, all of Livonia.

Those meriting second honors, for maintaining an average of 3.25 are:

Ellen Wojciechowski and Sister M. Bruce Smyka, of Livonia, and Barbara Lemanske, of Redford Township.

Ford Motor Expands Rouge Plant Tours

Ford Motor Company has begun offering more extensive tours of its auto assembly and steel operations in the world-famous Ford Rouge plant.

For the first time, Rouge tours will include final inspection as well as the assembly of new Ford Mustangs and Mercury Cougars.

Tours also have been extended to include the Rouge steel mills and metal stamping operations. Tours of Ford Motor Company computer operations also are offered by appointment. Large groups are asked to make advance reservations for Rouge tours.

Announces Scholarship

For the third successive year, the Ford Motor Company Fund is sponsoring a competition for automotive technology scholarships among children of more than 170,000 employees of Ford and Lincoln-Mercury dealerships.

Approximately 100 scholarships will be awarded for two years of study at qualified junior colleges and technical institutes selected by the winners. The scholarships pay full tuition and provide an annual stipend toward room and board of \$300 for students living at home and \$750 for those living away from home. The fund also makes an annual contribution of \$250 to the general education budgets of the institutions for each scholarship student in attendance.

Candidates must be graduated from a high school between September 1, 1965 and August 31, 1968, or must have been discharged or scheduled for discharge from active military service between September 1, 1966, and August 31, 1968. In the latter case, they may have graduated at any time. Applications must be submitted by April 1, 1968.

BARBERS MAKE More Money Than Ever

LEARN NOW!

G.I. APPROVED Send For Free Brochure Write, Phone or Visit

Professional BARBER SCHOOL 9625 Joe. Campana, Hamtramck 874-8745 Internationally Accredited

DETROIT 1539 EAST GRAND BOULEVARD

SOUTHFIELD TELEGRAPH AND WEST 8 MILE ROAD

AT WARREN EAST 8 MILE ROAD NEAR SCHOENHERR

ALLEN PARK SOUTHWFIELD ROAD AT DIX

DEARBORN WEST WARREN AND LONYO AVENUES

MT. CLEMENS GRATIOT AVENUE AT METROPOLITAN PKWY.

YPSILANTI EAST MICHIGAN AVE. AT SOUTH STREET

ANN ARBOR WESTGATE SHOPPING CENTER

REDFORD TOWNSHIP CORNER PLYMOUTH RD. AND INKSTER ROAD



JOHN W. GOBLE has been appointed sales planning and analysis manager, Ford Motor Credit Company. He and his wife, Geneva, live with their four children at 9331 California in Livonia.

'Sexual Attitudes Shifting Rapidly'--Psychiatrist

ANN ARBOR -- Attitudes about sexuality are changing rapidly, and tomorrow's physician will have to be much more involved than today's in family planning, says a University of Michigan psychiatrist.

Dr. Stuart M. Finch, professor of psychiatry and chief of U-M's Children's Psychiatric Hospital, sees adults struggling with both old and new attitudes about sex.

"Sex has been looked upon as a necessary evil by a large proportion of our population almost since the beginning of our country's history," he observes. "To think that we can change such attitudes in the space of a few years is ridiculous."

"Young people feel the social

pressures, but if they are emotionally mature they can make the right decisions," the psychiatrist said. "Sexual activity for the immature person will be somehow distorted. The mature person, on the other hand, may be able to handle the sexual and procreative side of his life reasonably well even though it does not conform to some of his culture's standards."

"FOR EXAMPLE, there is great pressure on many young girls in our society today to be promiscuous," Dr. Finch says. "Those who are mature and whose psychological growth has been adequate will probably resist this group pressure and be-

have in a socially acceptable fashion.

"For those who are immature, such pressures only aid and abet the already present tendency of the adolescent to act out."

"All physicians, including psychiatrists, will have to become much more aware of social and cultural influences. The world today is in an obvious period of transition, particularly in regard to sexuality. Nowhere is this more true than in our own country. One can only speculate on the contrast between the sexual attitudes and behavior of 40 years ago, and that of 40 years hence. Much has changed in the past 40 years, and certainly an equal amount of change

will take place in the next 40 years."

DR. FINCH SAID that 40 years ago little if any sex education was provided to youngsters, either in the home, church, or school.

"Not infrequently, for instance, they were taught that masturbation was wicked and harmful. Today we are reaching literally millions of youngsters with some type of sex education, and it is relatively rare to hear masturbation condemned," he said. Nevertheless, the adults who are involved in sex education are products of the earlier generation. "They are still struggling with many of their own emotional roadblocks to a

comfortable discussion of sex." "An example of our current paradoxical sex attitudes is that while we provide sex information to many youngsters both in schools and churches, we still deny it or at least give short shrift to it for many of those

youngsters from low-economic levels who might need it most. They, after all, are apt to get less from their parents than our middle-class youngsters." "And the same holds true for general family planning advice to teenagers," says Dr. Finch.

REMINGTON 77

Remington 77

List 9,999,999.99

Total 99,999,999.99

and Credit Balance

ONLY \$115.00 - Terms

Or Rent with Option to Buy

DOUBLE CHEK SERVICE

8870 MIDDLEBELT AT JOY RD.

LIVONIA, MICHIGAN 48150

Phone GA 1-4039

KE 8-8895

ARLANS

THURSDAY, FRIDAY AND SATURDAY!

WE WANT EVERYONE TO SAVE!

SAVE 34%
LYCRA® POWERNET
PANTY GIRDLES

2.98 Value! **1.94**

Choose from 4 figure-flattering long-leg styles. Trimmed with satin or lace panels. 72% nylon, 28% Spandex. White. S-M-L-XL.

SAVE 33% TO 60%
on DOUBLE KNIT & BONDED FABRICS!

Fantastic Selection of
DOUBLE KNITS

2.98 to 4.98 Value! **1.97** Yd.

Assorted double knit fabrics including Orlon® acrylics, Acrilan® acrylics & more! Fabrics in stripes, textures, jacquards, solids & ribs! 58-60" wide. 1-5 yd. lengths.

100% Polyester
DOUBLE KNITS

7.98 Value! **3.66** Yd.

Tremendous selection of washable polyester knits. Choose jacquards, stripes, ottomans, textures and more! 1 - 3 7/8 yd. lengths.

Striped Orlon® Acrylic
BONDED KNITS

2.99 Everyday! **1.97** Yd.

Be an early bird... get a head start on your spring wardrobe! Brightly striped knits are cut from bolts. 59 to 60" wide.

PRICES SLASHED 25% to 43%!
on FAMOUS BRAND HEALTH & BEAUTY AIDS!

SAVE 31¢
CONTACT

CONTACT® TIME CAPSULES
99¢ Everyday!
68¢
Package of 10

SAVE 21¢
COLGATE

COLGATE 100 MOUTHWASH
69¢ Everyday!
48¢
20 fluid oz.

SAVE 14¢
COLGATE

COLGATE FAMILY TOOTHPASTE
52¢ Everyday!
38¢
Net wt. 6 1/4 oz.

SHINOLA

SHINOLA LIQUID SHOE POLISH
18¢
2 fluid oz.
Black, Brown, White.

SAVE 21¢
"JUST WONDERFUL"

"JUST WONDERFUL" HAIR SPRAY
59¢ Everyday!
38¢
Net wt. 13 oz. avoird.
Regular, Hard-to-Hold.

8¢ OFF ON PLASTIC COATED PLAYING CARDS **19¢**

DETROIT 1539 EAST GRAND BOULEVARD

SOUTHFIELD TELEGRAPH AND WEST 8 MILE ROAD

AT WARREN EAST 8 MILE ROAD NEAR SCHOENHERR

ALLEN PARK SOUTHWFIELD ROAD AT DIX

DEARBORN WEST WARREN AND LONYO AVENUES

MT. CLEMENS GRATIOT AVENUE AT METROPOLITAN PKWY.

YPSILANTI EAST MICHIGAN AVE. AT SOUTH STREET

ANN ARBOR WESTGATE SHOPPING CENTER

REDFORD TOWNSHIP CORNER PLYMOUTH RD. AND INKSTER ROAD

OPEN MONDAY THRU SATURDAY 10 AM to 10 PM

OPEN SUNDAY 12 NOON to 7 PM

• PANT-SHIFTS, 8-16 3.97 Everyday.....NOW **3.00**

• PANT-SKIRTS, 8-16 2.97 Everyday.....NOW **2.00**

• CULOTTE SKIRTS, 6-16; 3.97 Everyday.....NOW **2.00**

• CULOTTE SHIFTS, 8-16; 5.97 Everyday.....NOW **4.00**

Pant-Shirts! Pant-Skirts! Culotte Shirts! Culotte Skirts! All in one—all for fun—two legged looks set the pace for Spring! Gals on the move love the effortless care of cotton and cotton blends. Divided Darlings in "come alive" suncolor prints, plaids and solids!

charge it with your MICHIGAN BANKCARD

CREDIT IN 30 SECONDS!



WHAT TO BUY?? That's the question 348 Fisher Body and Chevrolet salaried employees in Livonia will be asking as they receive their share of \$517,162 being paid out under terms of the General Motors Stock Purchase Plan. Chevrolet's assistant personnel director, Jack L. Gray, and stenographer, Miss Judy Laramie are considering taking vacation trips with their savings. GM's eligible employees received \$2.66 for every dollar they saved under terms of the program.

GM Pays \$117.8 Million In Area

General Motors made significant contributions to the Livonia area economy during 1967. Employee payrolls at the four General Motors facilities in the area totaled more than \$117.8 million. An additional \$119.8 million was paid to more than 1,500 firms in the area which supplied the plants with materials and services during the year.

Employees at the GM Chevrolet, Detroit Diesel, Fisher Body and GM Parts Division installations contributed more than \$480,000 to the 1967 United Funds in communities where they reside.

In addition, workers purchased U.S. Savings Bonds through payroll deductions valued at approximately \$3.2

million. Employment at the four plants averaged over 13,000 during the year.

DURING 1967, GM awarded approximately \$288,000 to employees for ideas submitted in the GM Suggestion Plan. Three of the program's top awards of \$6,000 were given to Fisher Body employees, two to Chevrolet employees and one to a Detroit Diesel employee.

The 1.1 million square foot Fisher Body plant, located at 28400 Plymouth Road, fabricated nearly 1,125,000 sets of interior trim for GM cars during 1967. These included seat cushion covers, door trim pads, headlinings, sunshades, and the like.

The plant held an employee open house

last spring and, along with public tours, entertained a total of 4,500 visitors during the year. A weekly plant tour is available to the general public each Thursday at 1 p.m. The tour leaves from the main lobby and is about one hour in duration.

The Chevrolet plant, at 13000 Eckles Road, plays a major role in Chevrolet manufacturing. All springs and bumpers of current model Chevrolet passenger cars are produced there, as well as most of the service parts for Chevrolet truck and commercial vehicles. In addition, such parts as stabilizer bars, control arms, and various engine, bumper and spring mounting brackets are made at the plant.

One of Michigan's Oldest and Most Reputable Garage Builders

- 100% guaranteed custom buildings
- Low overhead and high recommendations give you the finest in quality at a competitive price.
- Grissom Garage Builder owner of one garage company only. Office and garage models at advertised phone number and address.
- Free Estimates
- Notarized release of lien

GRISSOM
GARAGE BUILDERS
KE 3-7070
25111 W. Seven Mile Road
1 Block West of Grand River

THURS. FRI. SAT! KRESGE'S BULL'S-EYE BONANZA

Airlines Count Safety First

Airlines are more interested in changes which offer improved safety than those which may cut costs, a University of Michigan researcher reports.

Robert L. Thornton, research fellow in the Bureau of Business Research at the U-M Graduate School of Business Administration, found in a study of airlines that innovations designed to control costs ran a poor third in priority to changes made for safety or passenger convenience.

His interviews with airline people also "suggested that advisability might occasionally be given priority over cost control."

"WHEN ASKED To identify their primary incentive for change, almost all of the airlines cited safety," the U-M researcher states.

"Any innovation which offers significant safety improvements is usually evaluated with little consideration of cost, a fact which sometimes encour-

ages a missionary to over-emphasize the safety aspects of a predominantly cost-motivated change."

Sixty-two per cent of the airlines queried considered passenger comfort and convenience to be second in importance. For example, Thornton says, schedule regularity is a means of cost reduction as well as an aspect of passenger convenience, but these airlines would give more attention to its impact upon sales than to its impact on costs.

Concerning advisability, Thornton says: "Certain highly visible features which could capture the imagination of the public might be adopted even though neither safety nor passenger convenience was really involved."

ONE AIRLINE executive cited weather radar in its early days as an example. At that time, weather radar was not reliable enough to constitute much of an advantage. Yet many airlines adopted the innovation before reliability had been achieved.

"Waiting for the improvement would have been cheaper and would have required no appreciable penalty in passenger comfort and safety," Thornton says. "However, the idea was very attractive to passengers, who could not know its shortcomings. Because of the advisability of weather radar, the airlines adopted the equipment in versions which were then technically unsatisfactory."

Thornton's statements, based on research done under a grant from the American Academy of Transportation, points out that since 1958 the air transportation industry has had wide experience of the benefits and the headaches which come with technological change.

Area Students Take Offices At Lawrence

Two area residents have been elected to offices in the various student organizations at Lawrence Institute of Technology.

They are: Frank Beno, of 15315 Wakendon, Redford Township. He serves as vice president of the Newman Association. Beno is a senior in Electrical Engineering and graduated from Redford Union High School.

Chet Sugierski, of 15059 Norman, Livonia. He serves as vice president of the Ham Club. Sugierski is a junior in Industrial Management.

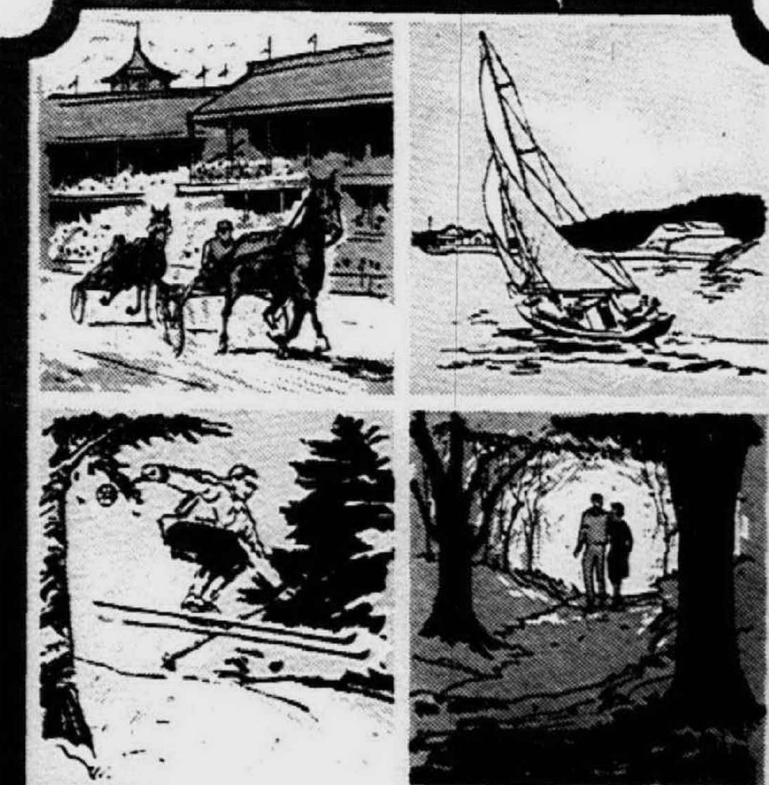

MEADOWBROOK LAKE created just for the joy of living

The skating is great at Meadowbrook Lake and another season to enjoy is here: one of four that make living in Meadowbrook Lake something special. Six model homes are open now in anticipation of our forthcoming Grand Opening, and are priced from only \$32,950. If

you think you'd like living in a lakefront community where all four seasons are fun, come see this weekend.

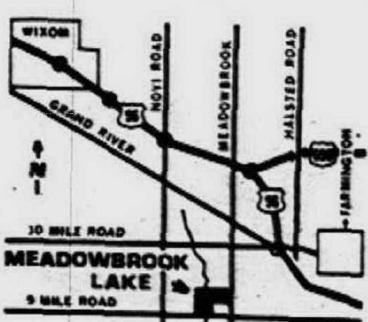

DETROIT WATER
DETROIT SEWERS
Telephone 349-4340

THOMPSON-BROWN Company
32823 West Twelve Mile Rd. • 476-8700

96c White Navy Gold Green Yellow Medium Blue

PERMANENT PRESS NO IRONING NECESSARY

2.22 Blue Taupe Brown Sage

Like it? Charge it!

With Crew or Surfer Neck
Boys' Double Knit Shirts

Sizes 4 to 7 **96¢**

Double knit cotton with taped shoulder seams. Shrinkage-controlled for long-lasting fit.

3 Days - Boys' Reg. 2.76

Permanent Press Jeans

Ivy or Beltless **2.22**

Cotton twill dress jeans. Ivy style or with adjustable tab sides. Need no ironing. 4-7.

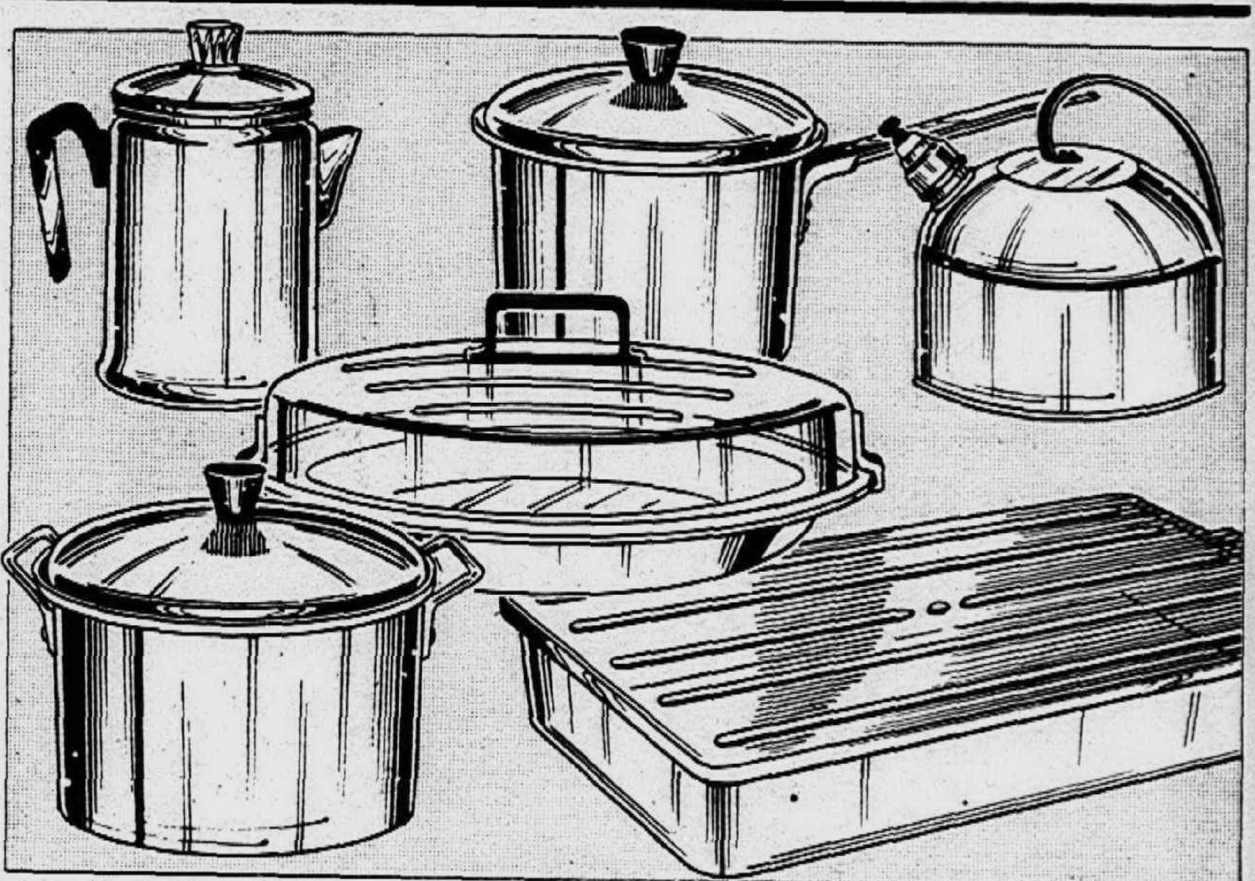

Outstanding 3 Day Savings! Decorative! Functional!
Our Reg. 1.17 Aluminum Cooking Ware
Your Choice of Six Quality Utensils

Seven-cup aluminum percolator with bakelite handle; 2-qt. or 4-qt. covered sauce pans; Look-N-See covered cake and utility pan, 13 x 9 x 2 1/4"; Look-N-See covered 9" pie carrier; 2-qt. whistling tea kettle.

84¢

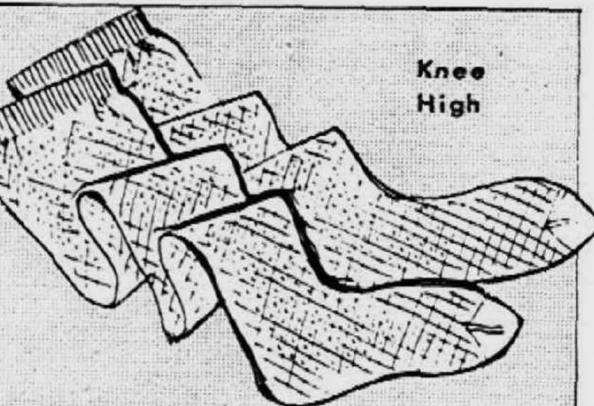

3 Days Only - Misses' Reg. 59¢ Pr.

Crochet Campus Hose
Knee-high stretch nylon, no-heel hose in white, black, pastels and high-fashion colors. Give long wear, snug fit. 9-11. **42¢**

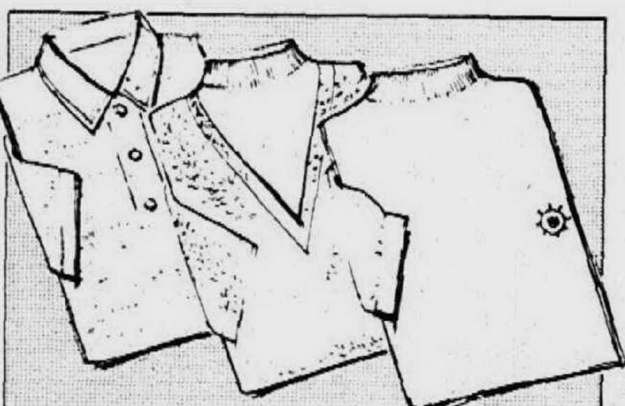

3 Days - Men's Choice of Reg. 2.47

New Knit Sport Shirts
Short sleeves. Turtle or placket neck. Some layered-look, some permanent press. Acrylic or cotton. New colors. S-M-L. **1.86**

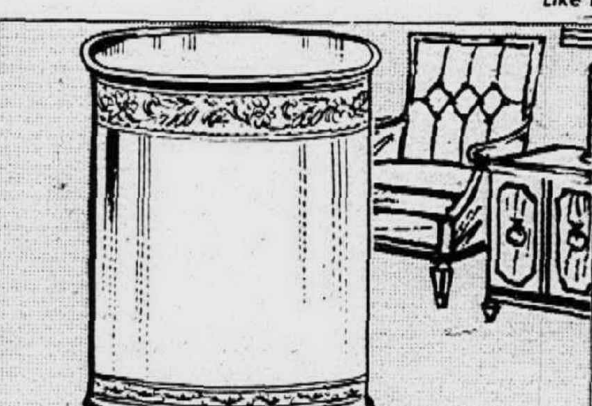

3 Days - Reg. 87¢ Distinctive Oval

Metal Waste Baskets
Twelve inches high. Straight sides. Fashionable "Color-Tone" assortment or richly embossed patterns on color. **68¢**



3 Days - Reg. 3.99, 16-Pc. Set

Decorative Dinnerware
Place settings for four in "Whispering Rose" (rose design on white) or "Moderne Blue" (blue on white). **2.77**



3 Days Only - Our Reg. 41¢ Yard

"Pan-O-Rama" Prints
10-20-Yd. pcs. of sailcloth-type decorator prints in many patterns and colors. **3 yds. for 99¢**



For a Glorious Spring Bouquet!

Natural-color Roses
Artfully crafted vinyl roses designed to bring you the brightness of June. Red, yellow or pink. Save 2¢ on each rose this weekend! **8¢ ea.**



3 Days Only Our Reg. 3.97

56" Framed Door Mirror
Full-view door mirror framed in 1" natural-finish wooden moulding. 16 x 56". **2.33**



3 Days Only - Our Regular 79¢ Lb.

Wrapped Hershey Kisses
Delicious morsels of Hershey milk chocolate, wrapped in silver foil to retain their fresh-poured flavor. **64¢ lb.**



3 Days - Reg. 29¢

Cut Outs and Books
Coloring and activity books, doll cut-outs, sticker-fun books. **3 for 43¢**



3 Days - Reg. 25¢

"Elf" Books
Hard cover. Including: "Mother Goose", "Pets", "Growing Up", many more. **3 for 43¢**



3 Days - Reg. 37¢

Coloring Art Pencils
12 Wooden pencils with leads in 12 colors. In snap pouch. **28¢ doz.**



3 Days - Reg. 88¢

500-Ct. Filler Paper
Lined paper with margin. 8 1/2 x 10". 5-hole sheets fit most books. **64¢**

★ **WESTLAND CENTER**
Wayne at Warren Road

★ **LIVONIA MALL**
7 Mile at Middlebelt

★ **WONDERLAND CENTER**
Plymouth at Middlebelt

PLYMOUTH
Main at Ann Arbor Trail

FARMINGTON
PLAZA

7-GRAND
SHOPPING CENTER

8-MILE & BEECH
SHOPPING CENTER

TELE-CRAFT
SHOPPING CENTER

GRANDLAND
SHOPPING CENTER

WAYNE
35004 Michigan

CHERRY HILL PLAZA
Cherry Hill at Inkster Rd.

7 MILE at
EVERGREEN

S. S. KRESGE COMPANY



FIRST

Offering

At Livonia's
Exciting New
HEALTH SPA

SIX MILE & Inkster
Combining the latest from
Palm Springs and Europe

Exclusive new health facilities where men and women can gain, lose and rearrange weight.

NOW!

Livonia has

a complete luxurious Health Spa.

FOR MEN and WOMEN



FIRST 72 CHARTER MEMBERS
at reduced rates—while they last!

For Your Appointment
Call: 261-4420
Open Evenings till 9



THE SPA (HYDRO-SWIRL POOL) AREA: EXCLUSIVE...
Direct from Europe and Palm Springs. Relax in special seats while Hot Whirling Mineral Water explodes against you, to give you the very finest in Modern Hydrotherapy. Stimulates entire muscular and circulatory system. Offers relief from arthritis, rheumatism, bursitis, aches and pains.

MODERN STEAM BATHS... Where those excess pounds visually melt away.

FEATURING

- ★ ROMAN STEAM ROOMS
Steam Away Pressures, Tensions, Business Worries.
- ★ FINNISH ROCK SAUNA ROOM
Increases Circulation, Relieves Tension.
- ★ FLORIDA SUN TAN ROOMS
Wear A Beautiful Bronze Tan the Year Around.
- ★ WHIRLPOOL BATHS
Soak Away Aches, Pains, Sore Muscles.
- ★ ELECTRONIC MASSAGE
A Glimpse into the Future in Our Electronic Department.

- World's Most Modern Health Clubs
- Large Conditioning Areas
- Patented Electrical-Reducing Machines
- Vibrators—Rollers—Tens-Table, etc.
- Many Pieces of Specialized Exercising Apparatus
- Figure Building and Firming Machines
- Personal Supervision
- Completely Air Conditioned
- Private Dressing Booths and Lockers
- Private Thermostatically Controlled Showers
- Plenty of FREE Parking
- Hot Mineral Swirl Pools (SPA)
- Authentic Finnish Saunas
- Scientific Body Massage
- Desert Dry Heat Rooms
- Ultra Violet Sun Ray Rooms

HEATED AND CRYSTAL CLEAR WHIRLPOOLS
Over 200 Affiliated Studios Coast-to-Coast and WORLD-WIDE

OPEN 9 to 9 DAILY

Palm Springs
HEALTH SPA

"Dedicated to Spoil and Pamper You"

WARREN:
12 Mile & Hoover
ANN ARBOR:
Arborland
Shopping Center



LIVONIA
SIX MILE
at INKSTER

For Retarded Children A Critical Need For Help, Homes

By Glenna Merillat

The Plymouth State Home and Training School, located at Sheldon and Five Mile Roads, has two critical service needs.

First, a concerted effort to increase the volunteer membership is being made by the Home's Auxiliary.

Second, a search for families who would serve as foster parents of the home's mentally retarded children is being conducted by the Social Work Department.

MRS. JOHN McIlhargie, volunteer coordinator of the Auxiliary, says:

"With another new resident building about to open and a recreation building scheduled for completion by next July, expanding facilities invariably necessitate a growing volunteer force to meet the needs of an expanding patient population."

Profound changes have taken place in the past few years in the treatment of the mentally retarded, but the most important ingredient is still dedication of man to help his fellow man.

Like other children, the retarded child responds and progresses more rapidly in an atmosphere of personal attention and affection. The more volunteers at the home, the more children who are ultimately able to return to the community.

The volunteer may choose from more than 40 areas of service. While most of these involve work with the children, volunteers may choose office work in one of the many departments or provide transportation to the various clinics within the institution.

A SECOND, equally important family care program is asking area residents to open their homes to the children who have received maximum benefit from the home and are now ready to receive the attention only a family experience can offer.

Denied this personal relationship and introduction to community living, some of the children would never achieve their highest potentials.

Several attractive, responsive and lively boys, ranging from 8 to 11 years old, are presently ready and in need of

*New Rings Make
Jets Whisper*

Technicians Hans Kuhn of Manching, Germany, says he has found a partial solution to the problem of making West German air force Starfighter jets whisper instead of howl over densely populated areas. He says metal rings inserted in the exhausts cut noise but don't reduce the jet's efficiency.

family life, special public school classes and community recreation facilities.

MRS. MARY LINDSAY, family care supervisor at the home, says:

"Placement in foster homes implies a responsibility to se-

lect those parents who will provide the children with a warm affectionate atmosphere for the enrichment of their social, emotional development and who will encourage and help a child become more self-sufficient and secure in the community."

Parents selected to participate in the program receive \$4.50 per day for each child, and all clothing and medical care are provided. The foster home is licensed in accordance with state regulations for a boarding home.

The double need for volun-

teers and foster homes will continue to grow unless Observerland residents open their hearts and their homes to these children.

Those who can help may contact the Plymouth State Home, 453-1500, for further information.



AREA VOLUNTEERS AT PLYMOUTH STATE HOME -- Mrs. Thomas Turner of Plymouth, Mrs. P.J. Brancheau of Farmington, Mrs. John Hay of Redford, Mrs. Stuart Chipman of Livonia and

Mrs. John McIlhargie of Plymouth represent four Observerland communities as they give their time and love to the children in the home.

Town Food and Sausage Shop

has moved into

14157 TELEGRAPH

1/2 block North of Schoolcraft

NOW OPEN

HOURS:

Mon. - Thurs. 9:30 a.m. - 10 p.m.

Fri. - Sat. 9:30 a.m. - 11 p.m.

Sunday 9:30 a.m. - 6 p.m.

PH. 535-0176



COMPLETE LINE OF:

- SAUSAGES
- DELICATESSEN
- FOODS
- PACKAGE
- LIQUORS

MERCHANDISE MART

STORE HOURS: SUNDAY 10 to 5 MON., TUES., SAT. 9 to 7 WED., THURS., FRI. 9 to 9

VALUABLE COUPON

QUAKER STATE MOTOR OIL

39¢ Q.T.

LIMIT ONE CASE OF 24 QUARTS WITH THIS COUPON

JAN 31-FEB 7

FOR SURE WINTER STARTS

IGNITION TUNE-UP KITS

INCLUDING:

- ROTOR
- CONDENSER
- POINT SET

\$1.14

INTERSTATE WINDSHIELD WASHER ANTI-FREEZE

3 PINTS 99¢

BRAND NEW!!
IN ORIGINAL FACTORY-SEALED CARTONS

A.C. AUTOLITE CHAMPION SPARK PLUGS

SOLD WITH UNCONDITIONAL MONEY-BACK GUARANTEE!

SERVICE STATION PRICE **\$1.14**

50¢ EA.

VALUABLE COUPON

STP OIL TREATMENT

66¢

LIMIT ONE WITH THIS COUPON

JAN 31-FEB 7

PREVENTS GAS LINE FREEZE!!

TURTLE WAX GAS LINE DE-ICER

4.99¢ CANS

WIPER BLADES

99¢ EA.

TOILET COMBINATION

\$16.87

10-YEAR GUARANTEE!!

30 GALLON HOT WATER HEATER

\$48.88

FIBERGLAS LAUNDRY TUB

WITH STAND **\$12.88**

ORTHO
A CALIFORNIA CORP.

ALL ORTHO STORES ARE CELEBRATING THE *Pre-Grand Opening*

Of Our Beautiful New Store at 2211 So. Telegraph Rd. (Miracle Mile Shopping Center) Pontiac

Copyright © 1968 ORTHO MATTRESS

Ortho is the originator of the famous 12-piece King and Queen Size Sleep Sets, and the largest chain of mattress stores in the nation! Ortho specializes in the biggest selection of quality mattresses at budget prices that include the FAMOUS ORTHO DOUBLE BONUS! Save money, save your sleep — enjoy the convenience of one-stop shopping at your new Ortho Store in Pontiac!

12 Pc. KING SIZE SLEEP SET

HUGE 7 FT. LONG — 6 FT. WIDE MATTRESS AND BOX SPRING! HERE'S WHAT YOU GET: King Size Mattress — King Size Box Spring — King Size Metal Frame with Casters — King Size Mattress Pad — 2 King Size Fieldcrest Percale Sheets — 2 King Size Pillowcases — 2 King Size Pillows!

ONLY

\$148

INCLUDES
DOUBLE BONUS

Buy
Direct from
the Mattress
Specialists
and Save!

DOUBLE BONUS!

King or Queen Size QUILTED BEDSPREAD Plus King or Queen Size HEADBOARD (not as illustrated) FREE with Your Purchase of Any King or Queen Size Sleep Set.

GENUINE ORTHO MATTRESSES ARE SOLD ONLY AT ORTHO STORES

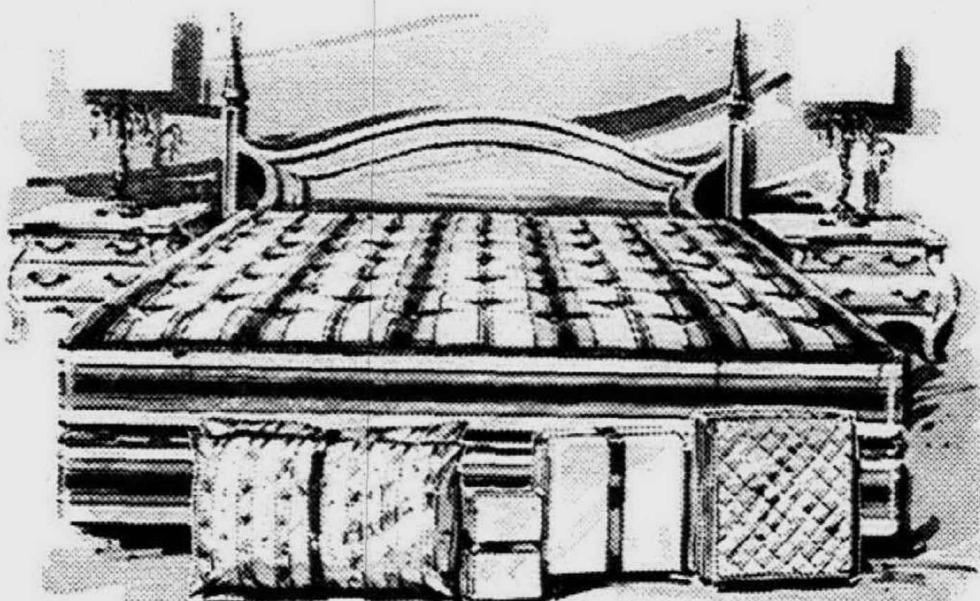

12 PIECE QUEEN SIZE SLEEP SET

60 IN. WIDE — 80 IN. LONG MATTRESS AND BOX SPRING — HERE'S WHAT YOU GET: Queen Size Mattress — Queen Size Box Spring — Queen Size Metal Frame with Casters — Queen Size Mattress Pad — 2 Queen Size Fieldcrest Percale Sheets — 2 Queen Size Pillowcases — 2 Queen Size Pillows!

ONLY **\$128** INCLUDES
DOUBLE BONUS

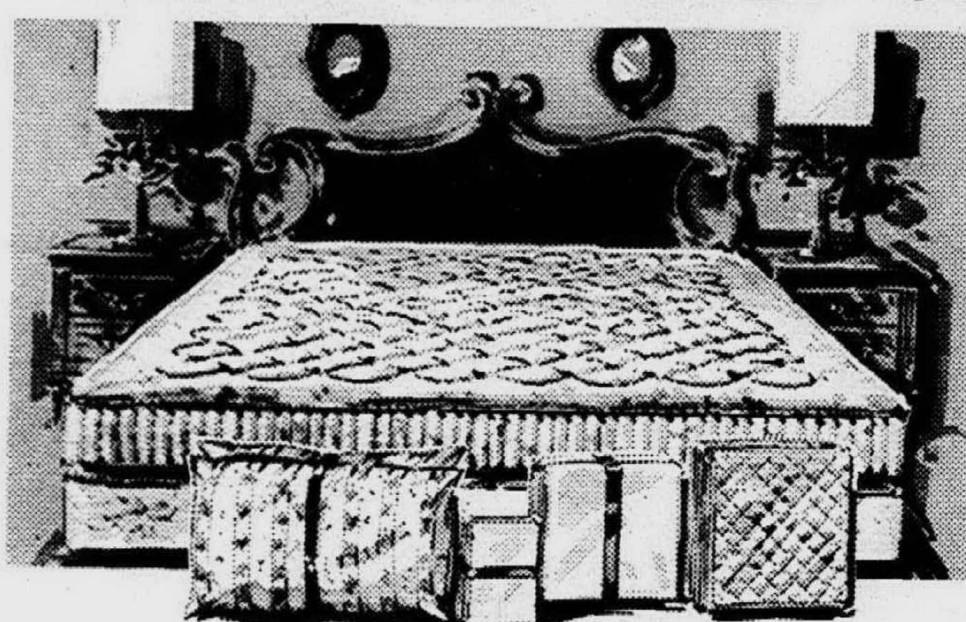

12 PIECE QUEEN SIZE SLEEP SET

LUXURIOUS-QUILTED BUTTON-FREE! 60 IN. WIDE • 80 IN. LONG MATTRESS AND BOX SPRING — Here's What You Get: Queen Size Mattress — Queen Size Box Spring — Queen Size Metal Frame with Casters — Queen Size Mattress Pad — 2 Queen Size Fieldcrest Percale Sheets — 2 Queen Size Pillowcases — 2 Queen Size Pillows!

ONLY **\$158** INCLUDES
DOUBLE BONUS



12 PC. KING SIZE SLEEP SET

LUXURIOUS, QUILTED BUTTON-FREE! 7 FT. LONG — 6 FT. WIDE MATTRESS AND 2 BOX SPRINGS! HERE'S WHAT YOU GET: King Size Mattress — 2 King Size Box Springs — King Size Metal Frame with Casters — King Size Mattress Pad — 2 King Size Fieldcrest Percale Sheets — 2 King Size Pillowcases — 2 King Size Pillows!

ONLY **\$178** INCLUDES
DOUBLE BONUS

ORTHO, THE BIGGEST MATTRESS CHAIN IN THE NATION!



EXTRA FIRM TWIN OR FULL SIZE MATTRESS & BOX SPRING

Extra firm for added support! Deeply cushioned tempered steel coils. Attractive extra heavy cover. Handles and ventilators for easy turning, long lasting comfort.

ONLY **\$78** INCLUDES
DOUBLE BONUS

DOUBLE BONUS!

Beautiful Plastic Headboard (not as illustrated) and Metal Frame with Casters with the Purchase of any Twin or Full Size Set!

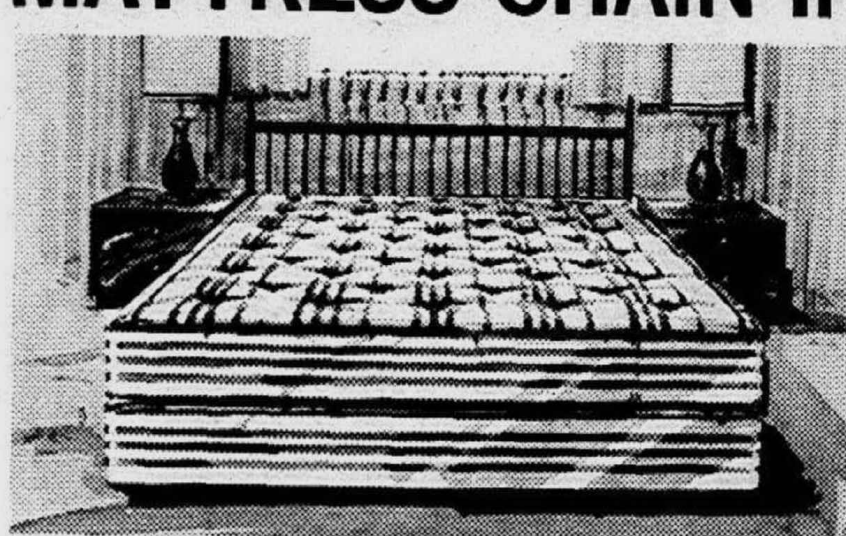

TWIN OR FULL SIZE MATTRESS and BOX SPRING

Fabulous low price! Heavy duty cover. Good looking. Long wearing. "When You Sleep on an 'Ortho' mattress, You're Really Sleeping!"

ONLY **\$59** INCLUDES
DOUBLE BONUS



TWIN OR FULL SIZE, QUILTED BUTTON-FREE MATTRESS and BOX SPRING

Quilted luxury, finest quality! Long wearing, deeply cushioned comfort. Attractive extra-heavy cover.

ONLY **\$78** INCLUDES
DOUBLE BONUS

Open Daily 10 a.m.-9 p.m. • Sat. 10 a.m.-6 p.m. • Sun. 12-6 p.m. (Livorno Closed Sunday) • Phone Orders Accepted • No Cash Down, Up To 24 Months To Pay!

ORTHO
A CALIFORNIA CORP.

27610 SCHOOL CRAFT RD., LIVONIA

Buckingham Shopping Center Near Frank's Nursery

PHONE 425-8890

Other stores also in
LINCOLN PARK, DEARBORN
OAK PARK, PONTIAC
LIVONIS & ROSEVILLE

"IF YOU'RE NOT SLEEPING ON AN ORTHO
MATTRESS YOU'RE NOT SLEEPING"



After **INVENTORY** Sale!

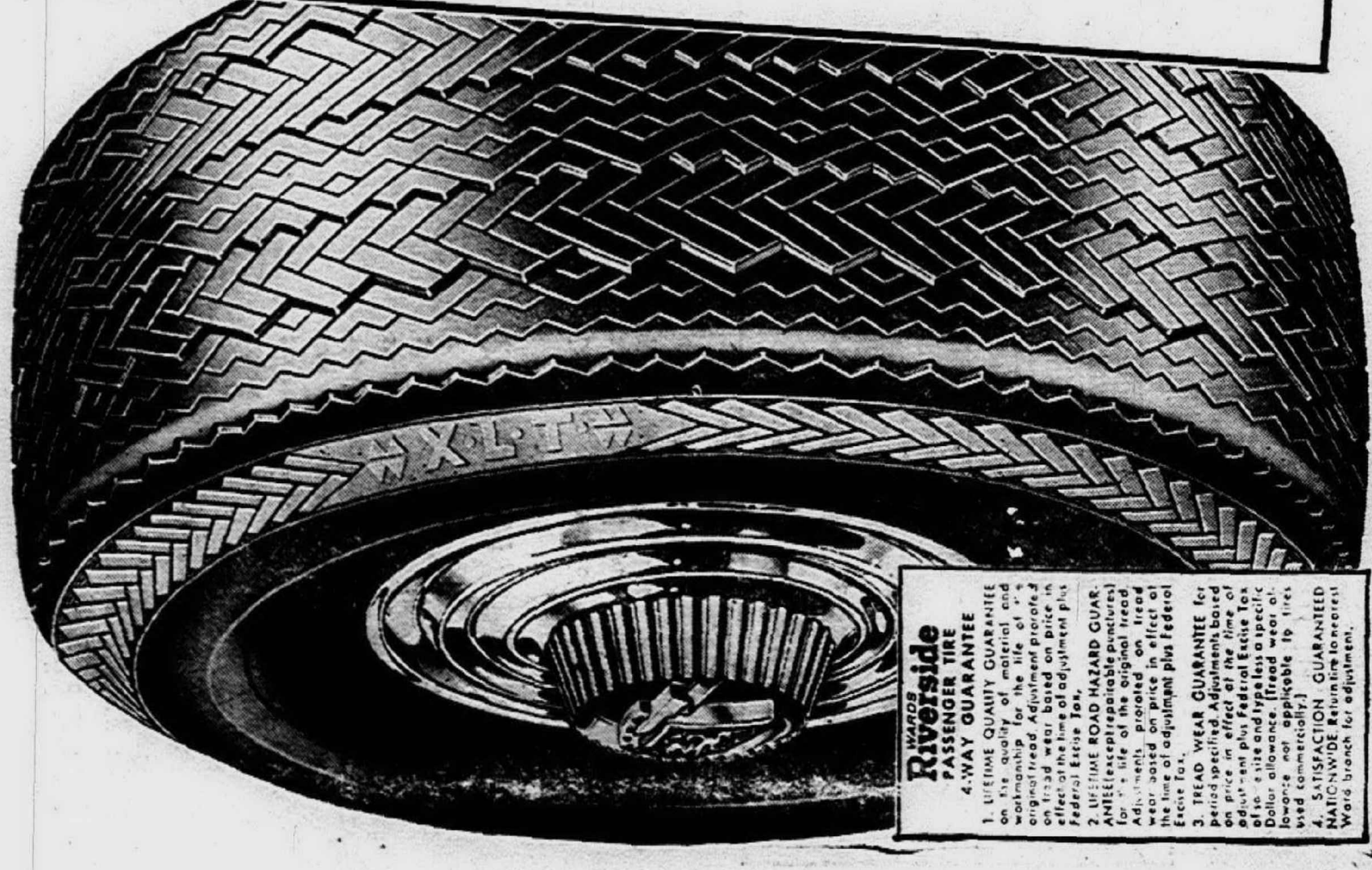

Riverside HST
4-WAY GUARANTEE
1. LIFETIME GUARANTEE on its quality of material and workmanship for the life of the tire. If the tire wears out before the tread is worn out, we'll replace it free of charge. If the tire wears out before the sidewall is worn out, we'll replace it free of charge. If the tire wears out before the tread is worn out, we'll replace it free of charge. If the tire wears out before the sidewall is worn out, we'll replace it free of charge.

Riverside HST...High Speed Tire

THE TIRE YOU CAN
DEPEND ON...ON ANY
ROAD...IN ANY WEATH-
ER...AT ANY SPEED

\$20*

- Built for dependability
- 4-ply nylon cord body
- Has a rolled tread edge

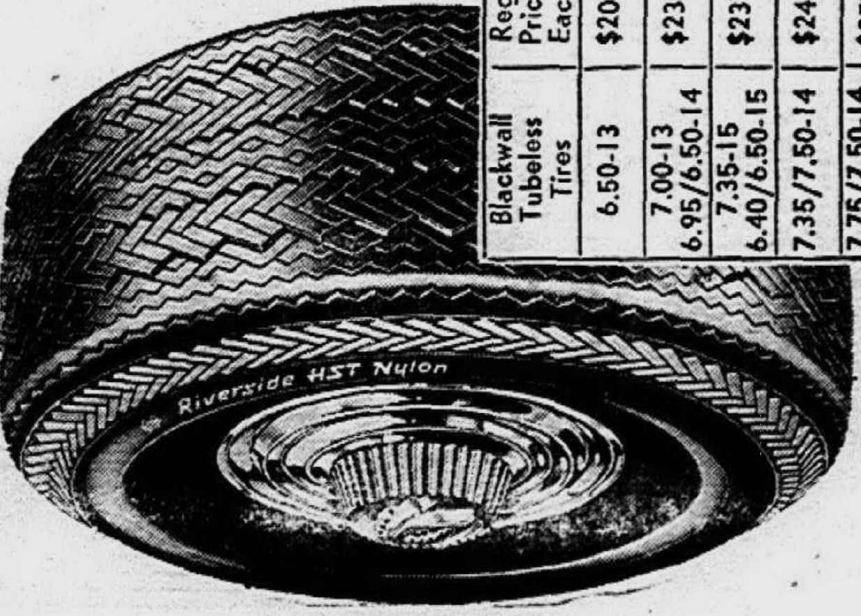

Blackwall Tires	Reg. Price Each	Plus F.E.T. Each	Blackwall Tires	Reg. Price Each	Plus F.E.T. Each
6.50-13	\$20*	1.80	8.25/8.00-14	\$27*	2.38
7.00-13	\$23*	1.93	8.55/8.50-14	\$29*	2.56
6.95/6.50-14	\$23*	1.93	8.45/7.60-15	\$29*	2.53
7.35-15	\$23*	2.04	8.85/9.00-14	\$31*	2.84
6.40/6.50-15	\$23*	2.04	8.85/9.15-15	\$31*	2.89
7.35/7.50-14	\$24*	2.08	8.00/8.20-15	\$31*	2.89
7.75/7.50-14	\$25*	2.21			
7.75/6.70-15		2.23			

Any Size Listed—One Price

X.L.T.
RETREADS ON SOUND CORD BODIES

1088*

PLUS 34c to 44c F.E.T. EACH

TUBELESS BLACKWALL SIZES

6.50-13	7.00-14	7.35-14
7.50-14	7.75-14	8.00-14

*With same size in trade, 10 whitewalls \$2 more each.

Riverside XLT is rebuilt by jet aircraft standards to new-car tread width and tread depth. Lifetime quality and road hazard guarantee. Tread guaranteed to wear for 24 months.

FREE MOUNTING



The New Riverside®

WIDE TRACK OVAL

BUILT WIDE LIKE A RACE TIRE TO GRIP BETTER. STEER EASIER. STOP QUICKER. INCREASE POW-ER. CONCAVE MOLDED LIKE A RACE TIRE TO HOLD FIRM. RUN COOLER.

PRICES START AT

\$35*

D.70-14 Tubeless plus 1.92 F.E.T. and Trade-in

*Available for most 1965-66-67 cars presently using 7.75-14 or 8.25-14 size tires. Red stripe sidewall on one side, white side-wall on the other. Almost 2-in. wider.

ALLEN PARK 1425 S. 44th St., 344-4444 ■ DETROIT GRAND RIVER AT GREENFIELD 855-4200 ■ FARMINGTON DOWNTOWN SHOPPING CENTER 474-4350 ■ MT. CLEMENS 15 MILE AT GRATIOT 791-2000 ■ PEARSON MICHIGAN AT SCHAEFER 544-6500 ■ DETROIT GRATIOT NEAR 7 MILE RD. 371-1100 ■ LIVONIA PLYMOUTH AT MIDDELBERT 427-1400 ■ PONTIAC MALL TELEGRAPH AT ELIZABETH LANE RD. 662-4910 ■ SOUTHWEST TELEGRAPH AT 12 MILE RD. 358-1700 ■ WARREN 12 MILE AT BUCKINGHAM 355-3500



After **INVENTORY** SALE

Starts Thursday 5p.m. to 9 p.m.

ALL STORES CLOSED
Thursday, February 1st

FROM 10 A.M. TO 5 P.M.

In preparation for this

After-Inventory Sale

Sale Starts Thursday Evening
5 p.m. to 9 p.m.

SALE ENDS SUNDAY, FEBRUARY 4 AT 5 P.M.

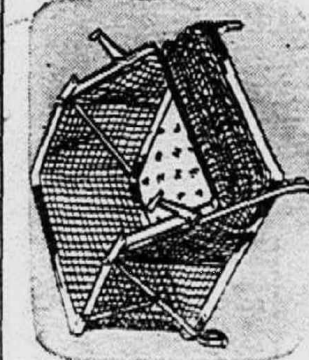

Folding Play Yard with Pad
1599 Reg. 19.99

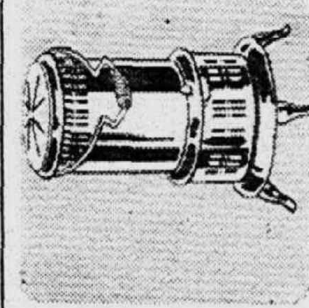

Light, Portable Kerosene Heater
1188 Reg. 15.95



Finest Signature* Plastic Seat
695 Reg. 10.95



Handy 6-AMP Battery Charger
1499 Reg. 17.99



Cotton Crew Socks For Little Boys
50¢ 3 pr. pkgs. reg. 1.19

Strong nylon mesh, steel frame. Soft foam pad. 11,000 BTU output per hour. Burns 8-10 hrs. Extra-strong plastic in white and 5 colors. Full charge in 7-8 hours. 6- to 12-volt. UL listed. Cushion foot. 6 1/2-9 1/2.

ALLEN PARK 1425 S. 44th St., 344-4444 ■ DETROIT GRAND RIVER AT GREENFIELD 855-4200 ■ FARMINGTON DOWNTOWN SHOPPING CENTER 474-4350 ■ MT. CLEMENS 15 MILE AT GRATIOT 791-2000 ■ PEARSON MICHIGAN AT SCHAEFER 544-6500 ■ DETROIT GRATIOT NEAR 7 MILE RD. 371-1100 ■ LIVONIA PLYMOUTH AT MIDDELBERT 427-1400 ■ PONTIAC MALL TELEGRAPH AT ELIZABETH LANE RD. 662-4910 ■ SOUTHWEST TELEGRAPH AT 12 MILE RD. 358-1700 ■ WARREN 12 MILE AT BUCKINGHAM 355-3500

After INVENTORY Sale!

**Wendy Ward
Charm School
CLASSES
BEGIN
AT ALL STORES
February 17**

plate holder
All steel; protects license, dresses up car.

12.99 Mufflers '54-'64 Chevy, '60-'63 Ford, 9.99

MONTGOMERY WARD After **INVENTORY** Sale!

EASY TO APPLY
WASHABLE

Save \$2 gal.
SUPER PLUS DRIPLESS
LATEX COVERS MOST
COLORS IN ONE COAT

Get professional-looking results easily! Dripless latex spreads on smoothly, shows no brushmarks... dries in 30 min. to a super-scrubbable, rugged flat finish! Brushes and hands clean up in soapy water. Odorless. Comes in 20 non-fade colors and white.

3
49
Reg. 5.49
GALLON

Save 1.50!
"KIDPROOF" LATEX HAS
THE WEAR OF ENAMEL

5
99
Reg. 7.49
GALLON

Now! One paint combines the ease-of-application of latex with the long-wearing beauty of enamel. Spreads smooth, dries in 1-2 hrs. to a semi-gloss! Easy clean-up.

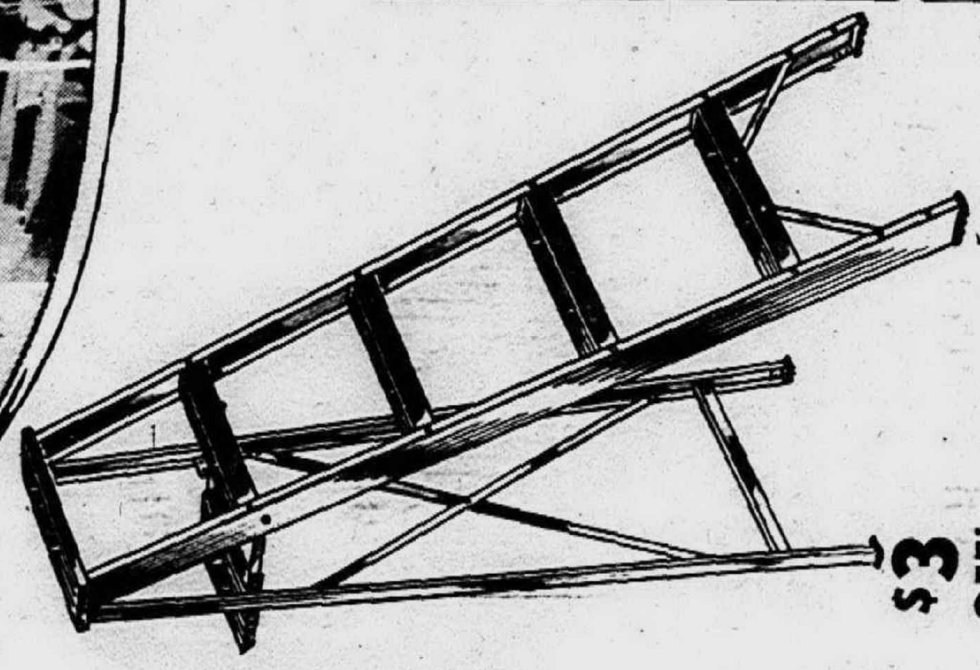

\$3 OFF!
Rigid, lightweight
5-ft. aluminum ladder
799
Reg. 10.99
Exceptionally strong and stable, yet amazingly lightweight! Can not rust, will not warp! Extra-large pail shelf. 6-Ft. Ladder, reg. 12.99.....9.99

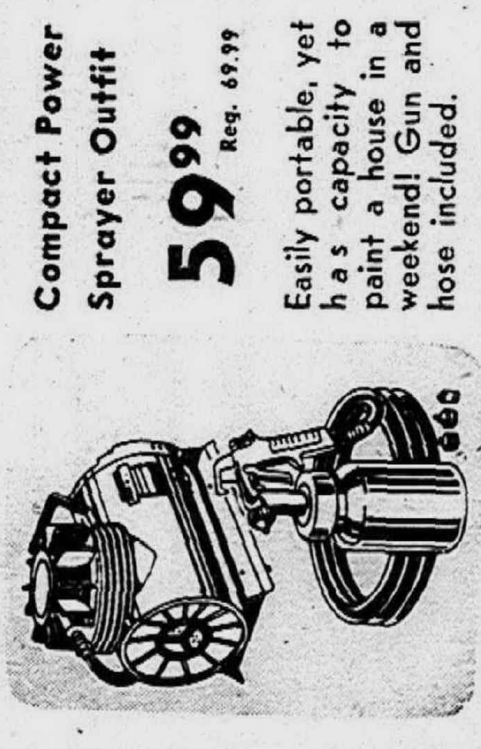

Compact Power
Sprayer Outfit
5999
Reg. 69.99
Easily portable, yet has capacity to paint a house in a weekend! Gun and hose included.

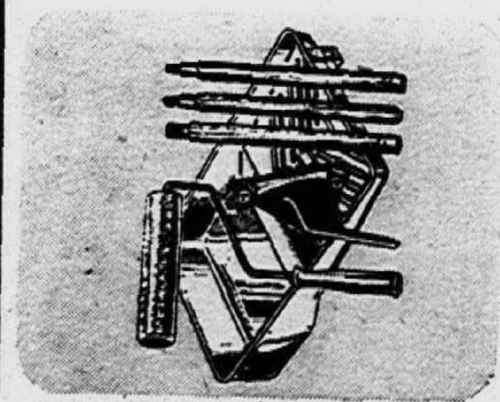

9-Inch Paint
Roller Outfit
349
gal.
Reg. 3.99
Our best quality roller and tray! Complete with 38-in. extension handle, corner roller.



Waterproofing
Wall Paint
349
gal.
Reg. 4.99
Stops leaking and dampness! No mixing... dries in 2 hrs. Resists alkali. Roll or brush on.



Antiquing or
Woodtone Kit
449
gal.
Reg. 5.49
The easy way to finish old or new furniture! Large quart-size kit with brush and all accessories.

MONTGOMERY WARD After **INVENTORY** Sale!

Perky fashion dusters
CAREFREE CAROL BRENT® STYLES IN EXCITING PRINTS
YOU SAVE \$1 ON EACH OF THESE FINE WARD VALUES NOW.

Come choose from our marvelous Carol Brent® collection of easy-care, comfortable dusters. Attractive crinkle-cotton or Avril® rayon-cotton... need little or no ironing. A gay array of colors. Misses sizes S, M, L.

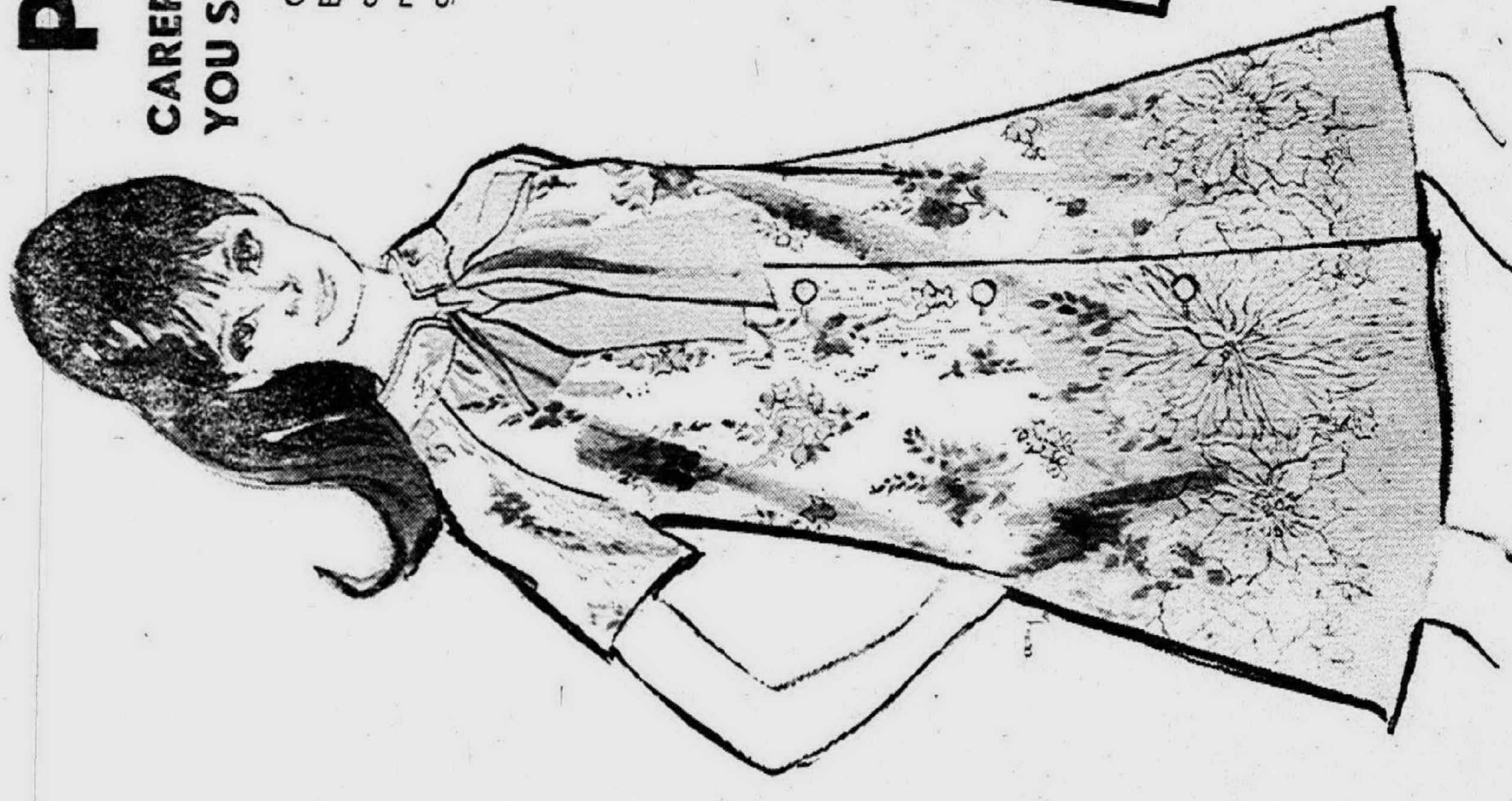

\$3
Regularly \$4

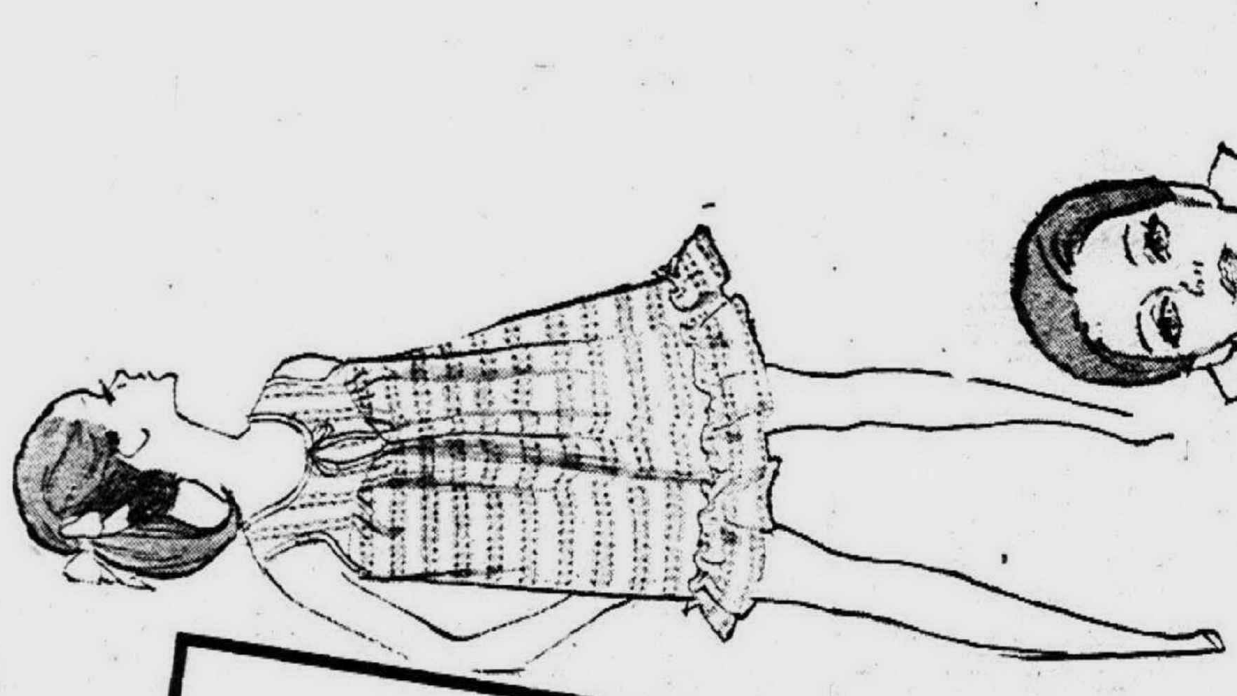

New fashion in gowns

CAROL BRENT® STYLES
IN CHIC TWO-TONE LOOK

Unique sleep fashions in an exceptionally fine fabrics. Accented with ruffle hem or crisp cotton lace... styled in two snappy fashion lengths: waltz or mini. Pastels, S, M, L.

\$3
Regularly \$4

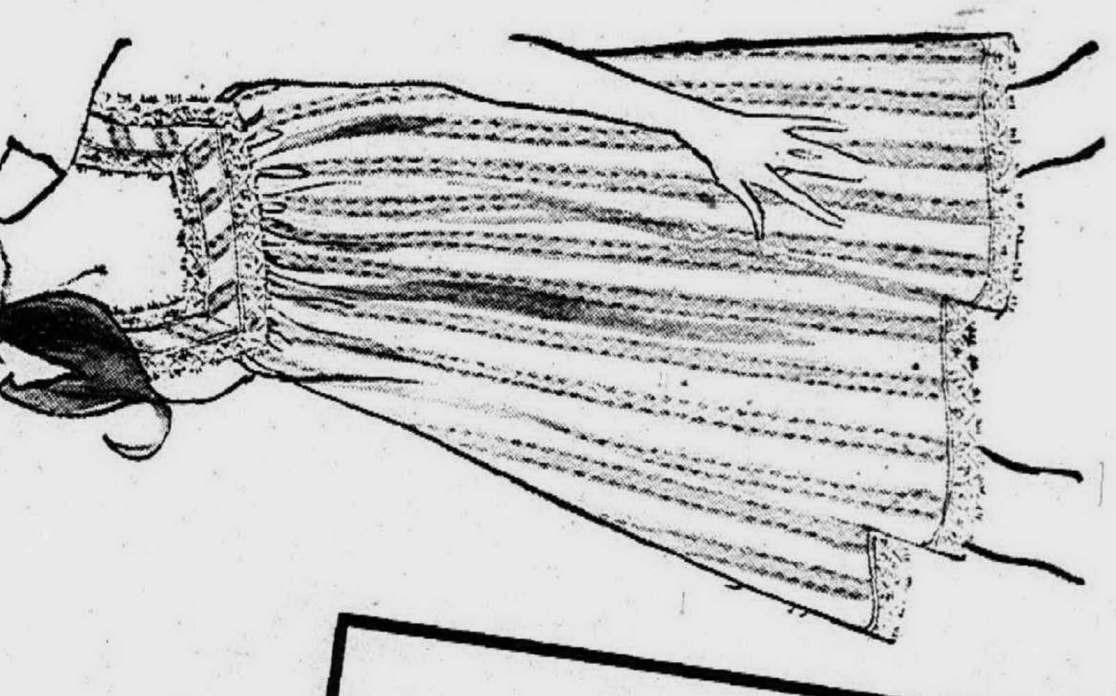

Not at Farmington or Allen Park

**MONTGOMERY
WARD**

After Inventory Sale!

Maximum hold
here where
you need it
most

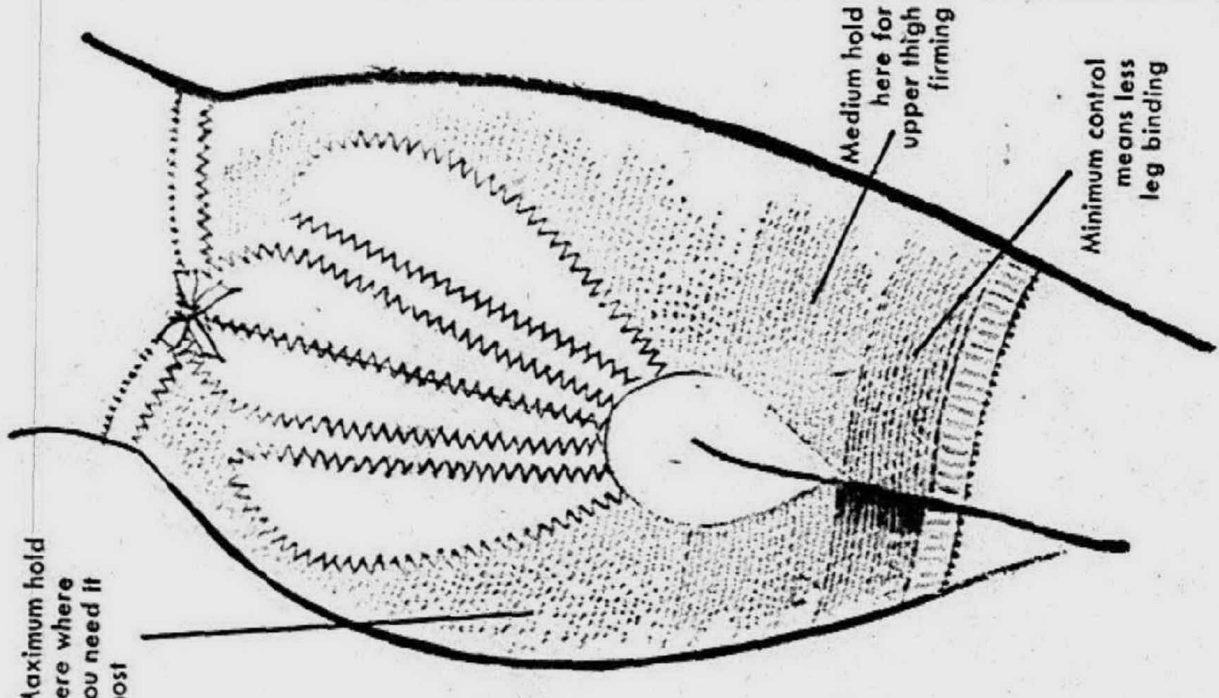

Multi-control panty girdle

THE POWER NET'S IN 3 WEIGHTS
FOR THE RIGHT DEGREE OF HOLD
WAIST TO THIGH SAVE 2.40

5.59

REGULARLY 7.99

An ingenious Carol Brent® design gives you three important kinds of control in one panty girdle... maximum slimming at tummy, hips, derriere; softer hold at upper thigh; softest control at leg bands for complete comfort. Machine-wash nylon-Lycra® spandex. In sizes S, M, L, XL.

FREE FITTING! Let Wards consultant fit you properly. Takes only a few minutes!

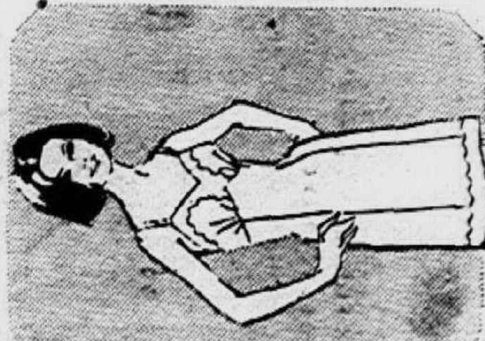

Special! Reg. \$2
nylon tricot slips

1.50

Carol Brent® style with shadow panel, scalloped embroidery on fitted bodice hem. White, misses' 12-18.



**Thick, thirsty
cotton bath mat
at budget-right
SAVINGS!**

Style House® bath mat of super-absorbent, durable cotton really soaks up moisture. Skid-resistant latex backing hugs the floor. Completely machine-wash - and - dryable! Lovely decorator colors, 21x32-inch size.

Bath mat
regularly
1.99

1.39

"CHARGE IT!"
Regular 99c matching seat cover 69c

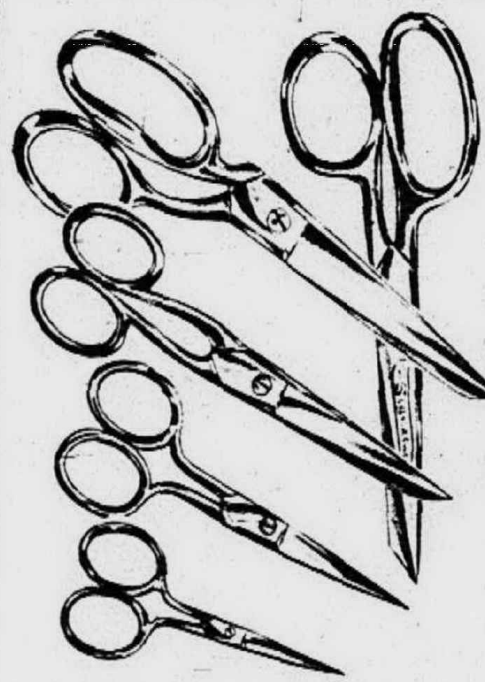

**YOUR CHOICE OF WARDS,
MOST POPULAR SCISSORS,
SHEARS ASSORTMENT!**

Regular
1.59

Hot-forged Swedish steel, plated with nickel, then with chrome. 7-inch or 8-inch shears, 7-in. straight shears, 5-in., 6-in., 3 1/2-in., 9-in. scissors.

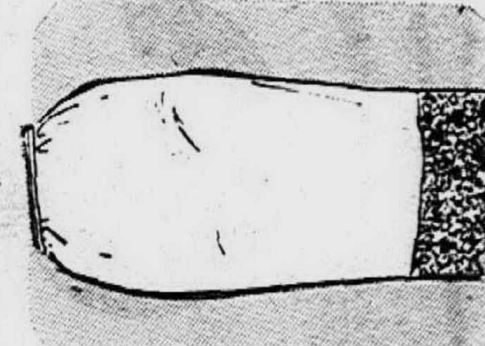

Reg. \$1 petticoats
in trimmed styles

79c

Tailored or trimmed styles, many with shadow panels, some nylon satin tricot. Misses' 24 to 32.

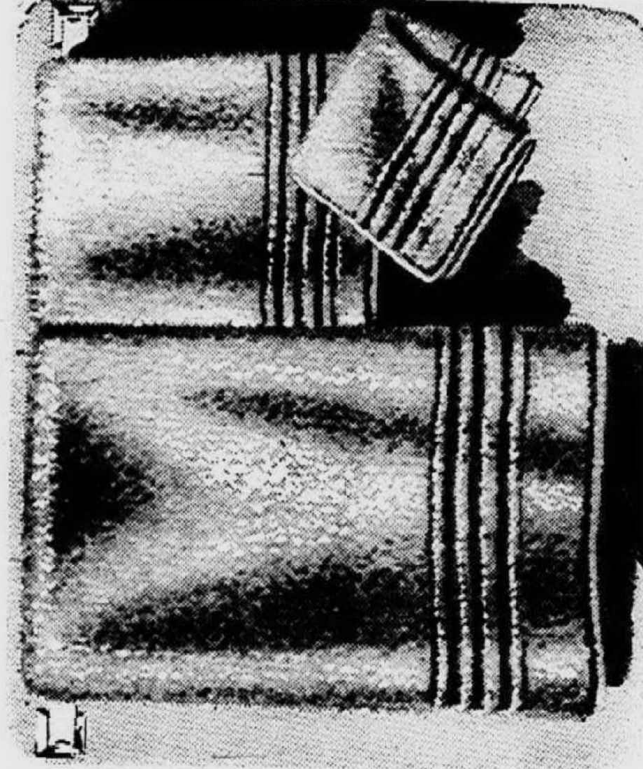

**Great buy on cotton
terry bath towels**

Thick, thirsty terry in deep-tone shades.
Hand towels reg. 39c 3/99c
Washclothes reg. 19c 6/99c Regular 59c ea.

2.99c

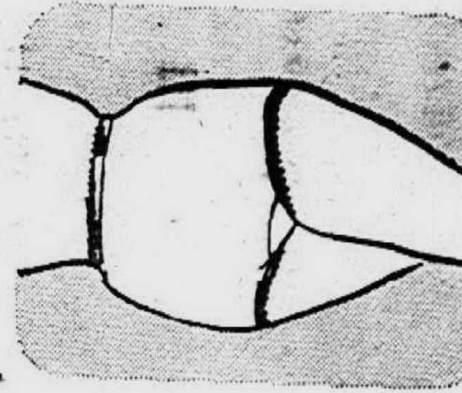

Special low price!
Misses' briefs

Reg. 25c
19c

Ideal chance to fill in your panty wardrobe! Buy fine quality acetate tricot elastic leg briefs! White, 5, 6, 7, 8, 9, 10, 11, 12, 13, 14, 15, 16, 17, 18, 19, 20, 21, 22, 23, 24, 25, 26, 27, 28, 29, 30, 31, 32, 33, 34, 35, 36, 37, 38, 39, 40, 41, 42, 43, 44, 45, 46, 47, 48, 49, 50, 51, 52, 53, 54, 55, 56, 57, 58, 59, 60, 61, 62, 63, 64, 65, 66, 67, 68, 69, 70, 71, 72, 73, 74, 75, 76, 77, 78, 79, 80, 81, 82, 83, 84, 85, 86, 87, 88, 89, 90, 91, 92, 93, 94, 95, 96, 97, 98, 99, 100.

**MONTGOMERY
WARD**

After Inventory Sale!

EVERY PRICE CUT! BUY NOW AND SAVE!
water heater SALE

\$10 OFF! 30-GALLON GAS SIGNATURE® "300"

39.88*

REGULAR 49.88

Here is a water heater that will give you good hot water recovery plus all the safety features you want. It delivers up to 30.2 GPH at 100° rise. Glasslined tank insulated with fiber glass; high-temperature safety switch cuts off all gas if temperature becomes unsafe.

SAVE \$15! 30-GALLON GAS SIGNATURE® "500"

49.88*

REGULAR 64.95

All Signature® gas water heaters are A.G.A. certified

40-gallon, reg. 74.95 59.95

**\$14 OFF ON WARDS BEST 30-GALLON
"700" GAS WATER HEATER**

The more hot water you use the faster it heats! Automatic flame control heats up to 43.7 GPH at 100° rise. Plus all deluxe safety features.
40-GALLON Regular 86.95 **72.95**

*TAKE WITH

WARDS WILL ARRANGE 24-HR. INSTALLATION

**\$15 off!
Soundproof
WASTE
DISPOSER**

44.99

REG. 59.99

Will pulverize the toughest food waste. Fiber glass insulation absorbs noise. 1/2 - H. P. Easy to install.

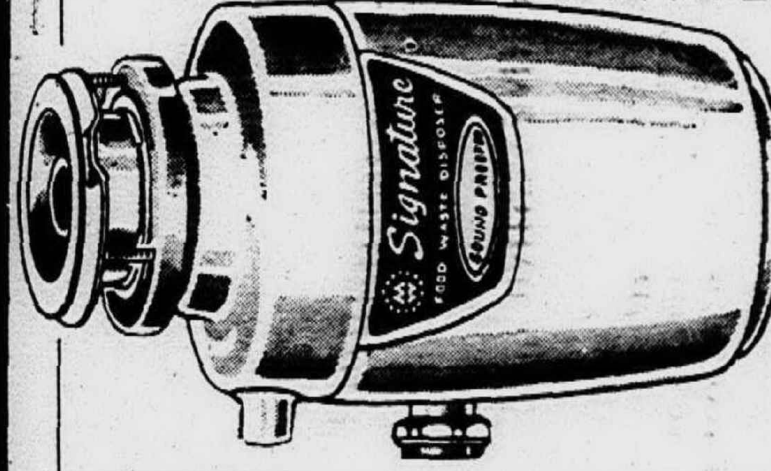

**\$10 off!
AUTOMATIC
POWER
HUMIDIFIER**

39.95

REG. 49.95

• 16,000 cu. ft. capacity
• 5 watts power per hour
• Quiet and dependable
Installs in your warm air plenum and is completely automatic. Fills your home with moist air. Humidistat.

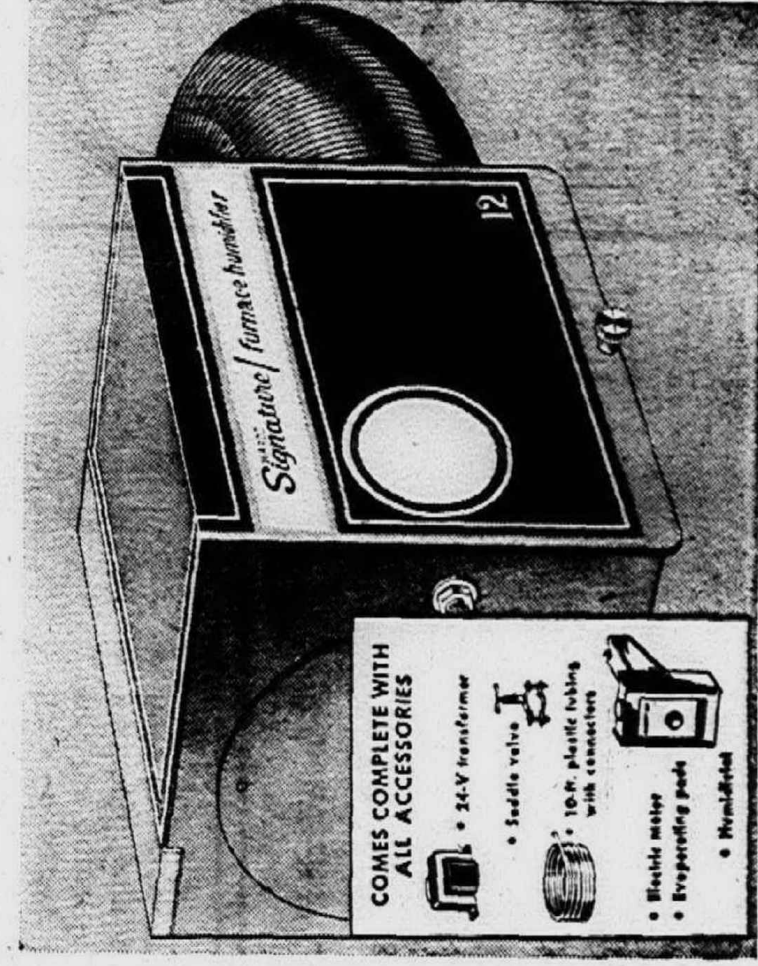

HERE ARE A FEW
EXAMPLES OF HOW
THIS 8-FOOT
KITCHEN CAN LOOK
IN YOUR HOME WITH
YOUR APPLIANCES

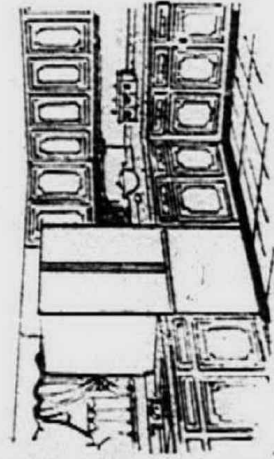

"L" shape design is
one of the ways you
plan your new kitchen

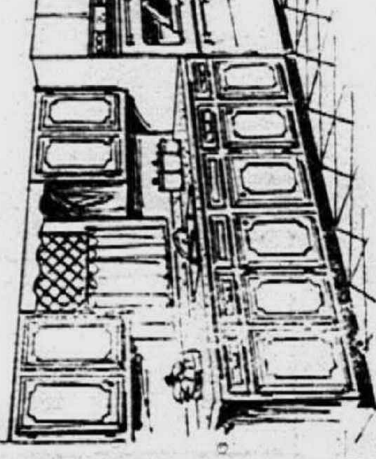

You can arrange it in
efficient, straight line
it's all up to you!



**FREE KITCHEN
PLANNING ESTIMATE**
Our kitchen planning expert can de-
sign the kitchen of your dreams - just
call your nearest Ward's store.

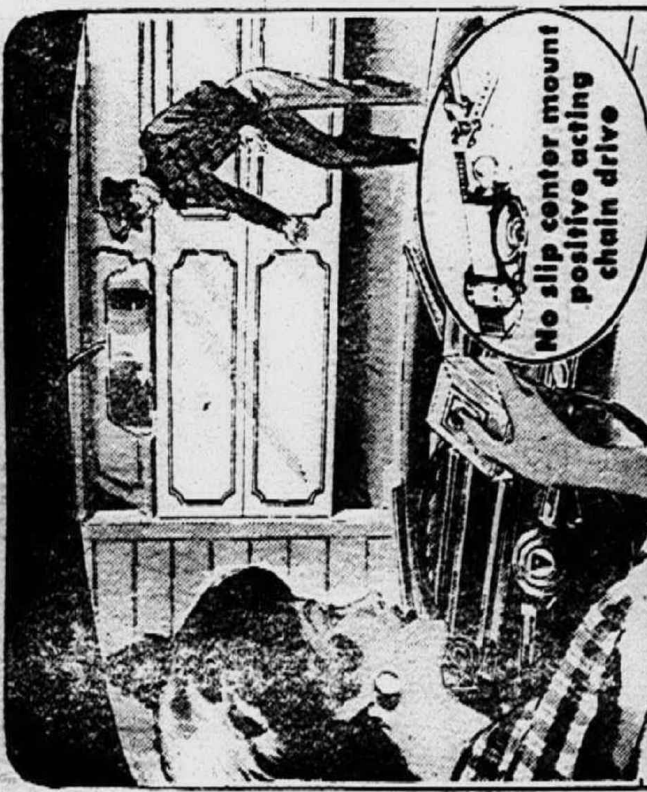

No slip center mount
positive acting
chain drive



Save \$20!
**AUTOMATIC GARAGE
DOOR OPERATOR**
109⁹⁵
Regularly 129.95

**SECURITY AND CONVENIENCE AT YOUR
FINGERTIPS, IN WARMTH OF YOUR CAR**
Just push a button... and be protect-
ed from rain, snow, sleet, prowlers!
Light switches on automatically, door
opens, closes and locks. Fits any size
overhead residential door. FCC certi-
fied. New easy to install model.
REG. 159.95 Deluxe Garage
Door Operator 129.95

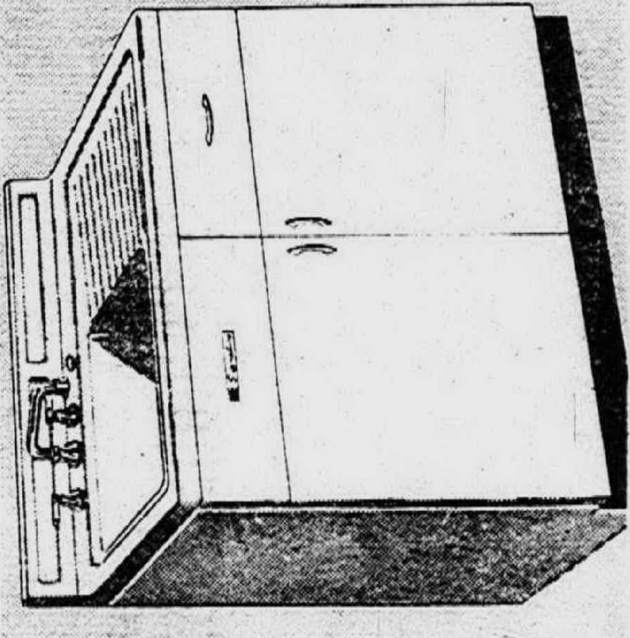

**SAVE \$10! 42-INCH
STEEL CABINET SINK**
Modern flush-front style.
Porcelain-enamelled top.
Double-coated white en-
amel finish inside and out. 54" Sink, Reg. 69.99, 59.99
Black-enamelled toe space. 66" Sink, Reg. 89.99, 79.99



Save \$100!

**Wards 8-ft.
Provincial Style Kitchen**

Every feature carefully planned to save time and energy! Deluxe
double sink with spray and faucet. Rugged Formica® counter.
Smooth-gliding drawers. Solid birch with cherrywood finish. Match-
ing cabinets available to complete your dream kitchen.
20% Off all matching cabinets
\$297
REGULAR 397.44

Tiny World
**INDISPENSABLES FOR COMFY
BABIES... HAPPY MOTHERS!**



OUR BEST GAUZE DIAPERS PAMPER BABY
Super - smooth, extra - absorbent, heavy-
weight cotton gauze; full size 21x40 inches.
Reg. 2.99 **1⁹⁹**

EASY-ON-AND-OFF WATERPROOF VINYL PANTS
Side-snap style; comfy non-binding, non-
chafing waist and legs; sizes 3 to 24 mos.
Reg. 3/1.39 **3⁹⁹** for

TERRY-LINED PANTS MAKE TRAINING EASY
Thick, soft combed cotton, extra hi-rise
triple crotch for added security. 1 to 4.
Reg. 79c **2⁹⁹** for

CUDDLY SOFT KNIT GOWNS OR WRAPPERS
Sleeping comfort for baby! Machine-wash-
able cotton knit; easy-snap neck. To 6
months. Reg. 1.19 **99^c**

SNUG-FITTING ELASTIC-END CRIB SHEET
Super-smooth... Sanforized® 166 count
cotton sheets fits standard size crib. Reg.
1.19 **99^c**

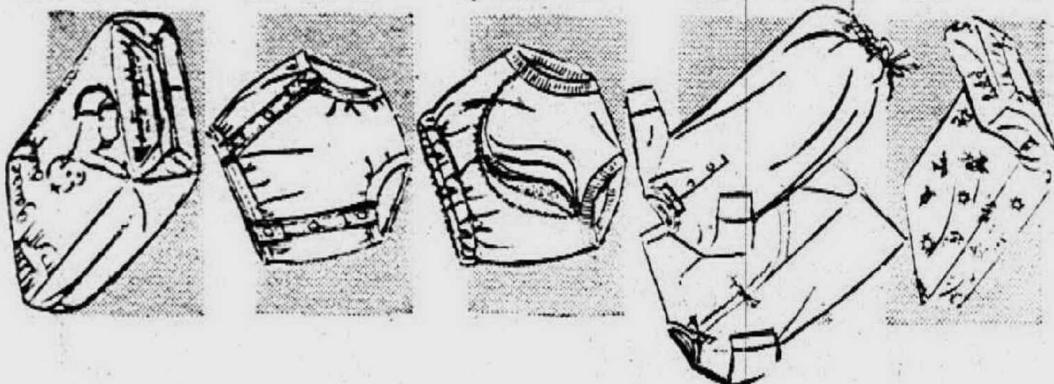

**Imported knit jump suits
for babies—
at infant prices**

COZY COMFORT FOR BOYS AND GIRLS

**WARDS
LOW
PRICE**
1⁹⁹
REG. 2.99

Sturdy and warm for little ones, link-on-link stitched
cotton 1-piece jumpsuits in soft, pastel shades. Snug
bootie self-feet. 1 size fits babies to 12 months.

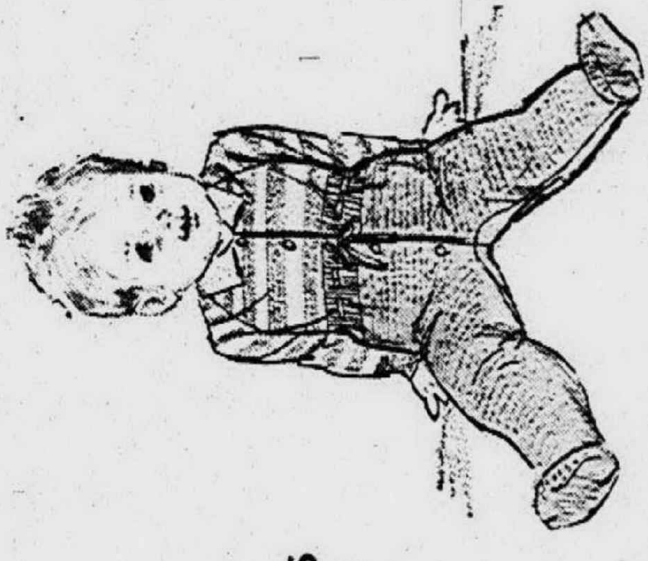

**Girls' knit rib
cotton shirts**

\$1
Special
Purchase!

Machine washable and shrink resist-
tant. Choose sassy stripes or sensa-
tional solids. S, M, L.

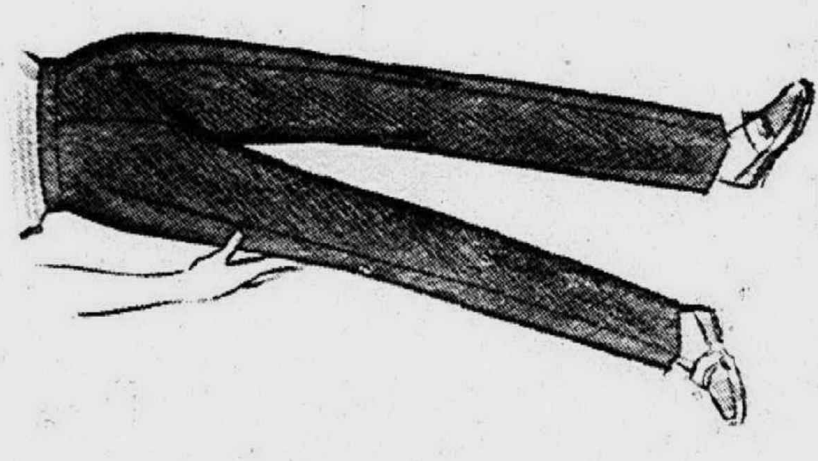

**Girls' stretch
denim pants**

1⁹⁹
REG. 2.99

Made for ease of action! Blend of
cotton-and-stretch nylon yields to
every movement... is extra-durable
... readily recovers it's trim shape.
Navy, beige or pink. Sizes 7-14.

After Inventory Sale!

MONTGOMERY
WARD

After Inventory Sale!

MONTGOMERY
WARD

Boys' Classic Ivy Buttondown Shirts at an Amazing Price!

SAVE 2.9% ON TRIM, LONG-SLEEVED SPORT SHIRTS

Outfit your boy with a selection of these Sanforized cotton shirts, made for long wear! Taper-cut for a neat fit with long tails! A bright array of plaids, solids, stripes! Sizes 8 to 18.

4 for **\$5**

REGULAR 1.99 EACH



**SAVE
EXTRA
BIG**

Cash in right
away on these
low sale prices
at **WARDS!**

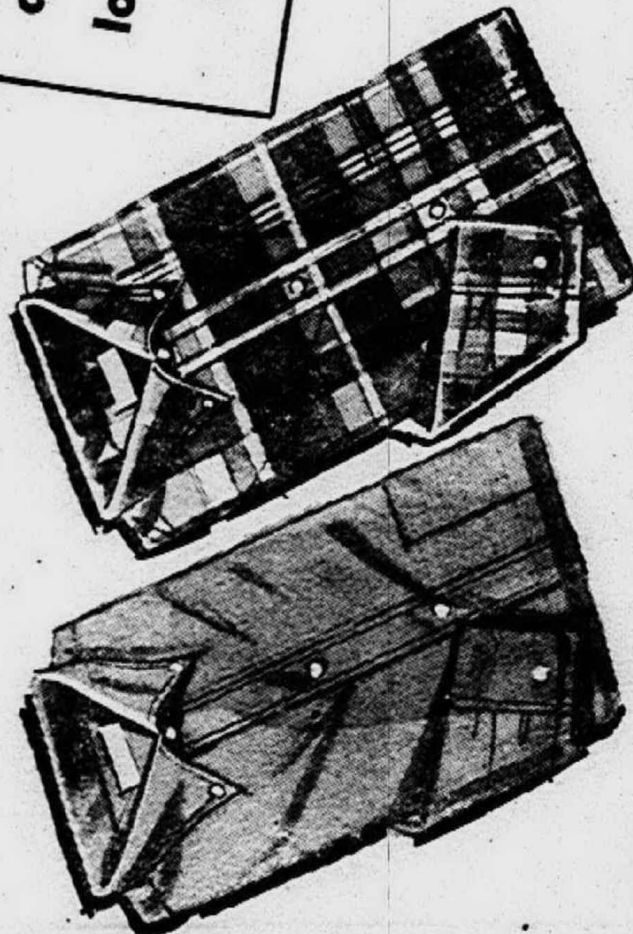

They never need ironing!

BOYS' BEDFORD CORD HIP-HUGGING SADDLE PANTS

- Low-slung, tapered slacks . . . neat for school, rugged for play
- Tough 6-wale cotton cord sheds wrinkles . . . machine-washes, dries

Great savings on won't - wrinkle jeans that do double duty as school or play wear! They keep on holding their good looks . . . and when you're ready, just toss them in the washer-dryer . . . they come out neat, ready to wear! The trim, tapered style he wants; cuffless, with sturdy slash pockets — in his favorite shades of black, loden, sand and blue. 6 to 18.

SLIM OR REGULAR

2 for **\$5**

REG. 3.49 EACH

Just Say "Charge It" At Wards

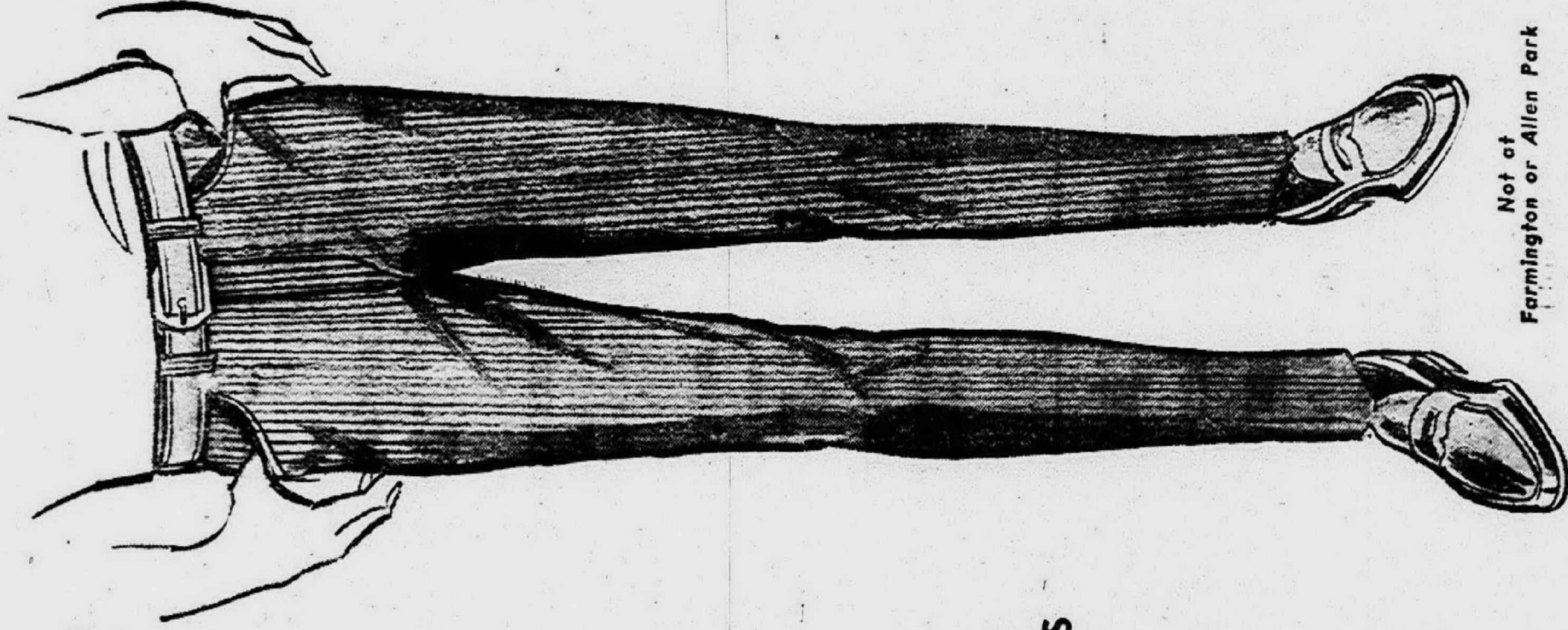

Not at
Farmington or Allen Park

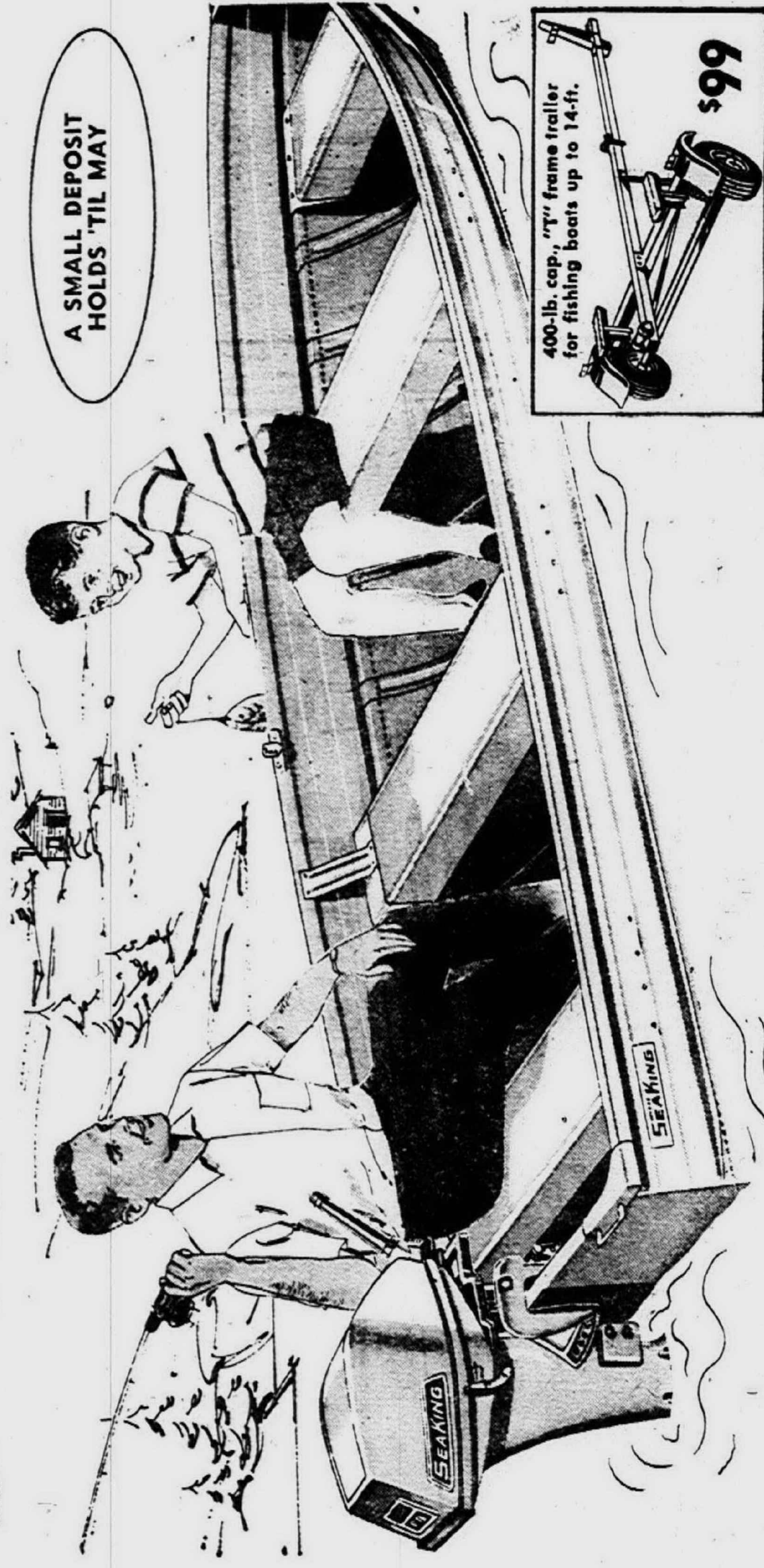

A SMALL DEPOSIT
HOLDS 'TIL MAY



400-lb. cap., "T" frame trailer
for fishing boats up to 14-ft.

\$99

Pre-Season Boat Sale! Reg. \$219 14-Ft. ALUMINUM BOAT

This extremely rugged .050-ga. aluminum boat boasts a wide, stable 52-inch beam, splash-resistant lapstraking. It ships a hefty 650-lb. capacity and takes up to a 15-HP outboard motor—more power than many small boats can handle.

\$188

12-ft. Cartop Boat

.050-gauge aluminum hull, extruded gunwales, hard-ware. Flotation seats. Reg. \$189.

\$154

6-HP Outboard Motor

Automatic rewind starter, full shift, reverse. Twist grip throttle. Reg. \$289.

\$239

400-lb. Boat Trailer

T-frame has transverse leaf spring suspension. Heavy-duty dual safety chains. Reg. \$119.

\$99

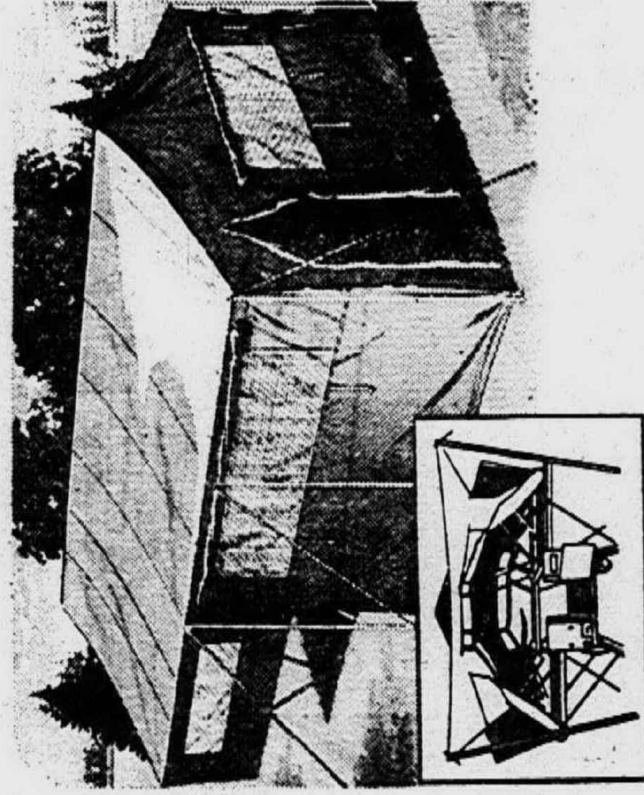
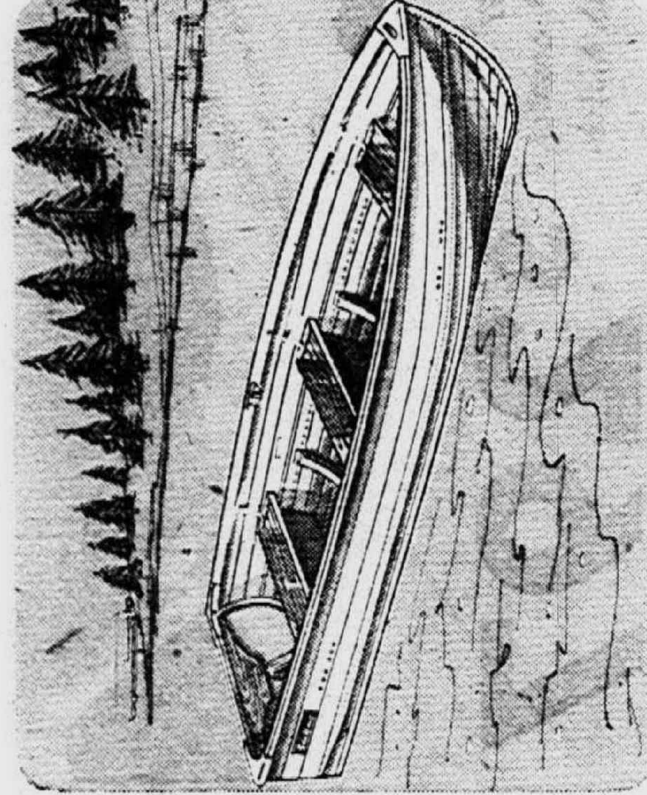

Camp Trailer Sleeps Four Comfortably

Camper has 77-sq. ft. of living space . . . Heavy 10-oz. twill. Storage space. Resists fire, water, mildew. Add-a-room available.

\$399

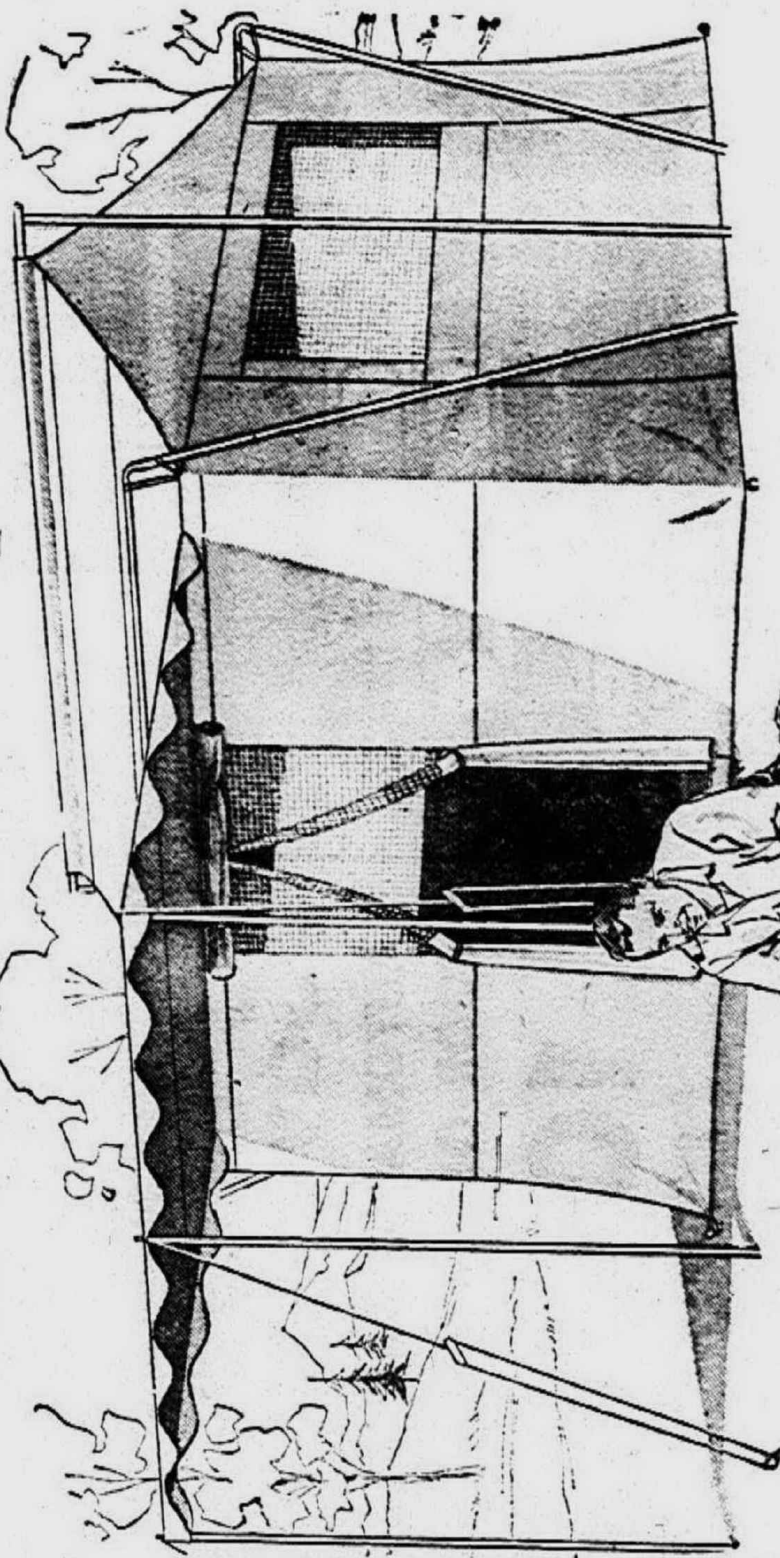

SAVE \$40!

\$119

regularly \$159

New 120-sq. ft. Cottage Tent

Goes up fast on a telescoping aluminum frame. Resists rot and mildew. Zippered door, 3 airy nylon-screened windows.

**MONTGOMERY
WARD**

After Inventory Sale!

**MONTGOMERY
WARD**

After Inventory Sale!

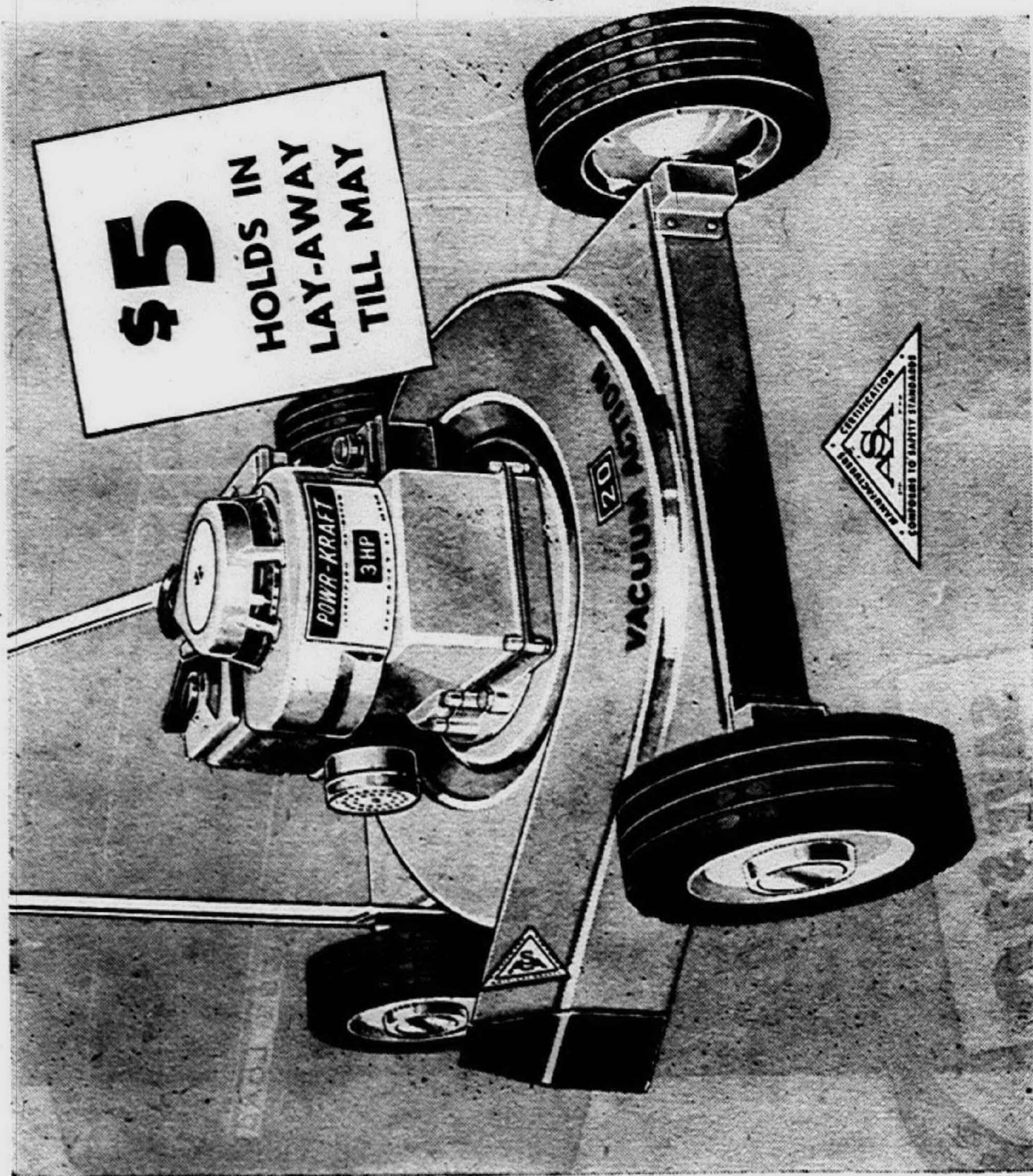

SAVE \$15!
20-in. Rotary Mower
With Vacuum Action

49⁹⁹

REGULAR 64.99

- Convenient dial control eliminates throttle cables—set it, forget it!
 - Big 3 HP Powr-Kraft® engine features recoil starter for fast, easy starts
- Powerful vacuum action of blade and areo-dynamic deck straightens grass for even cutting... ejects it quickly to prevent clogging! You'll get a smooth, neat-looking lawn with the least effort!

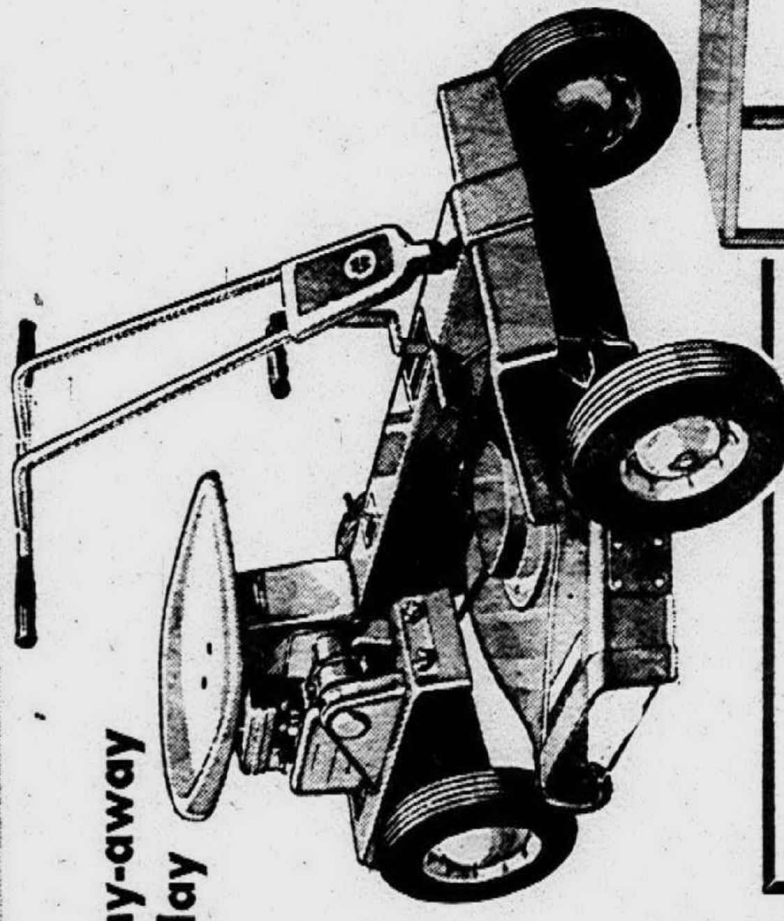

\$40 off!
25-IN. TURF-TRAC
RIDING MOWER

149⁹⁹
Reg. 189.99

Reliable 4 HP engine and rugged design take the work out of lawn care! Live action clutch. Floating cutting unit adjusts 1/2 to 3 inches.

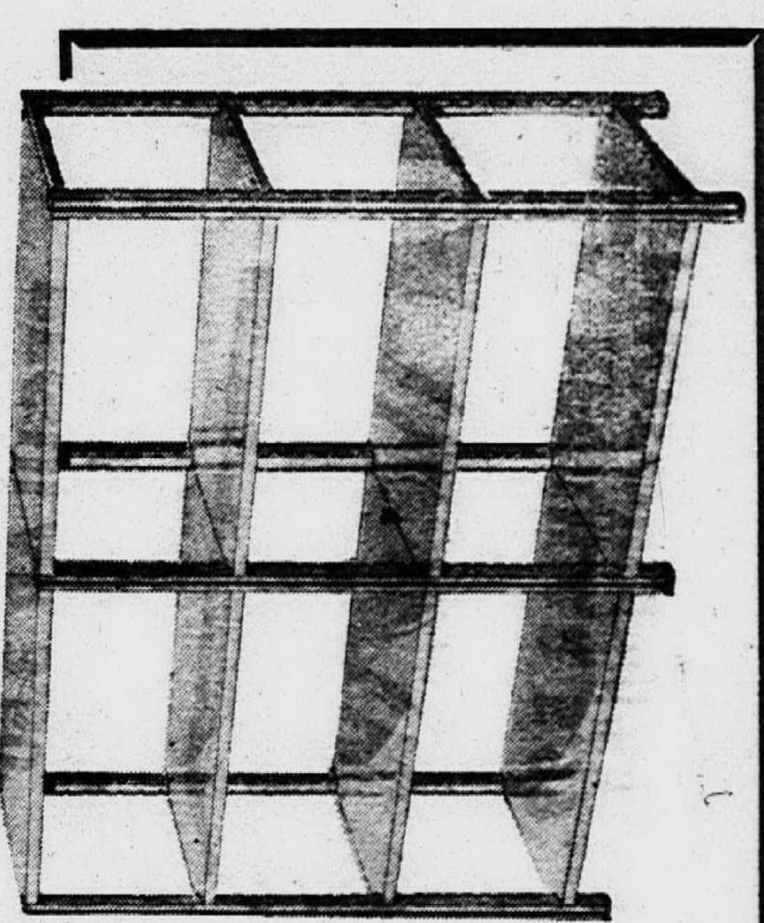

Now save \$2!
VERSATILE 3-SHELF
STEEL STORAGE UNIT

8⁹⁹
Reg. 10.99

Ideal for home, shop or garage! Shelves adjust at 1 1/2-in. intervals. Black enamel floor guards. Size 5x5x1 feet.

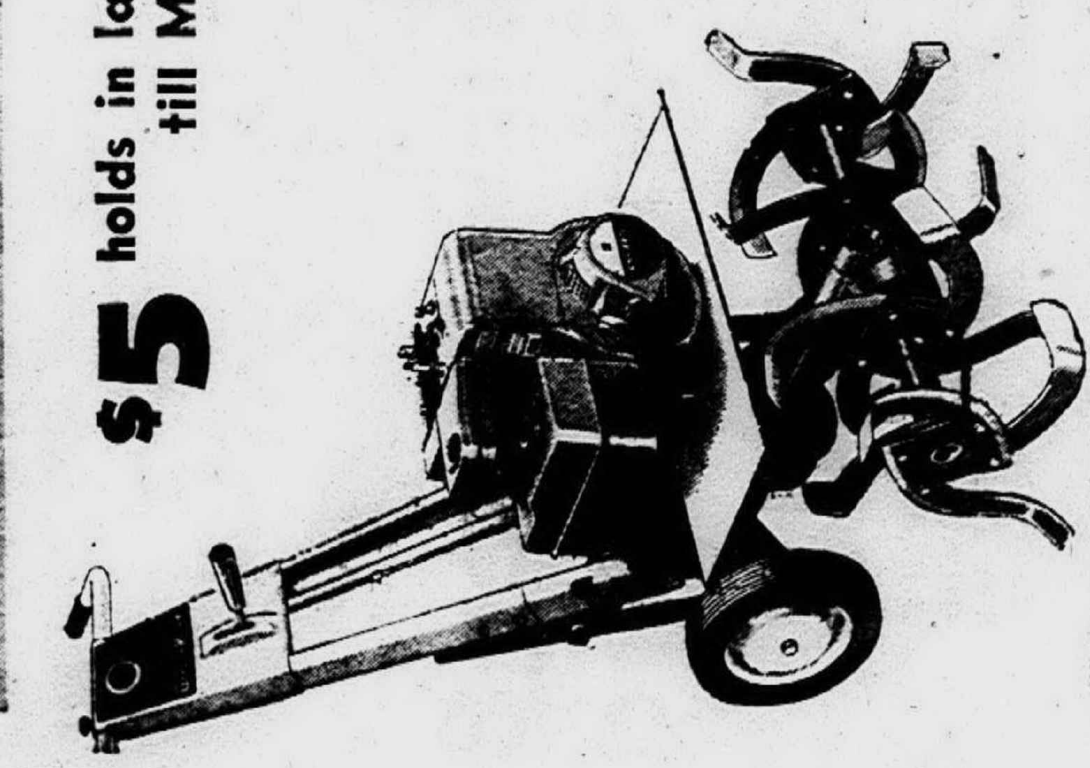

Wards 5 HP Tiller with Full-Power Reverse!

Speed-up spring planting with this tough 5 HP tiller with recoil starter! Single lever cultivates a 26-in swath up to 10" deep! Aerates, controls forward and reverse!

\$149
Reg. \$169

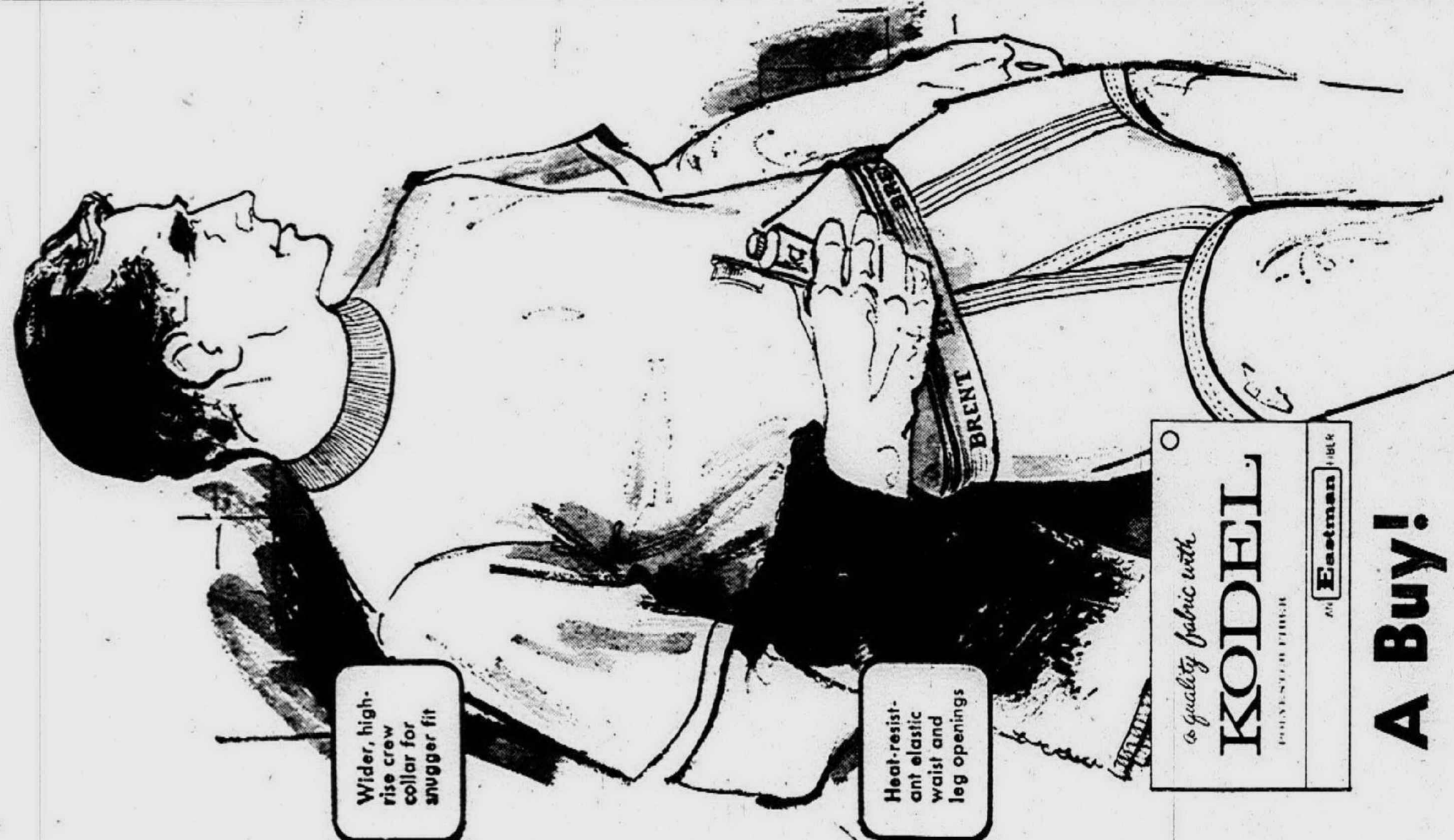

New Brent® knit underwear wears longer, washes easier, stays whiter!

AMAZING KODEL® POLYESTER-COMBED COTTON BLEND OUTPERFORMS ALL-COTTON EVERY TIME

3 for 2²⁵
Reg. 3 for 2.99

T-SHIRTS — BRIEFS

The lustrous, long staple combed cottons have been toughened with strong, Kodel® polyester. The unusual softness and high absorbency of this new Brent® knit underwear assures you of maximum comfort. S, M, L.
100% cotton broadcloth boxer shorts Reg. 3/2.99, 3/2.25
White, solid colors and assorted fancy patterns. 30-44.



Save 28% on Washable canvas oxfords

WOMEN'S, MISSES', CHILDREN'S

- Fully cushioned from heel to toe — comfortable all day
 - Lively rubber soles — long-wearing, shock-absorbent
- Lightweight casuals in women's sizes 5-10, misses' 12 1/2-3, child's with protective bumper toe 5-12.

44
PAIR
Reg. 1.99



Men's, boys' washable cotton canvas oxfords

PVC (Polyvinyl chloride) soles actually outwear uppers. White. Men's sizes 6 1/2-11, boys' 10-6.
2²²
PAIR
Reg. 2.99

Montgomery Ward After Inventory Sale!

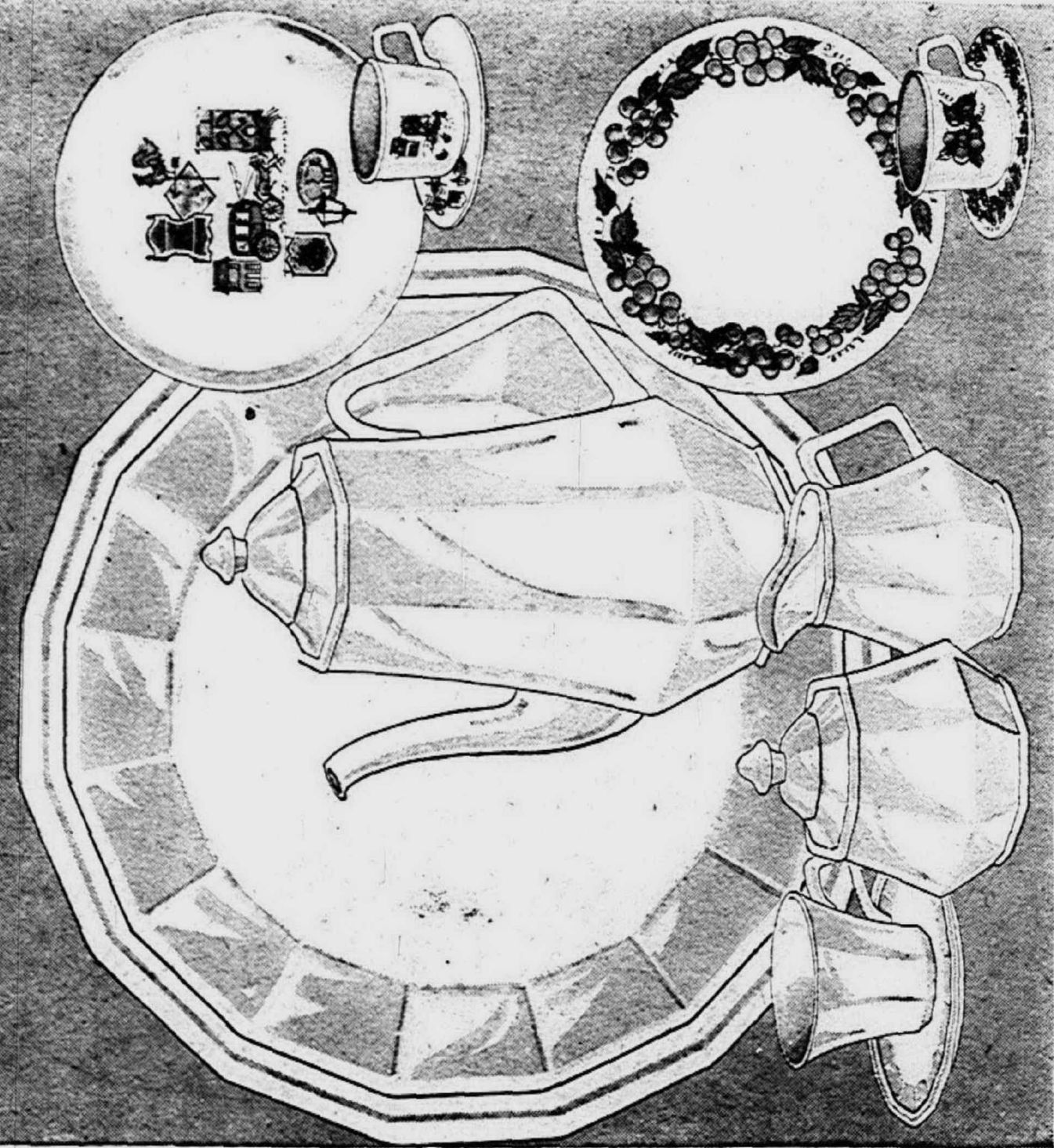

Save \$8!

AMERICAN IRONSTONE SETS—SERVICE FOR 8
Shapes and patterns with All-American Charm

21.88

REG. 29.95

- Fine ceramic ware
- Thin and light, very durable
- 8 full settings, serving accessories

Next to china, ironstone is the finest ceramic ware made — beautifully thin and light. Our "plymouth" is all white, interestingly shaped; "Concord" has grape border; "Cape Cod" is gaily Colonial. 48 pieces.

JUST SAY "CHARGE IT"

Save \$6! Signature salon-style dryer CAN DRY HAIR IN 15 MINUTES!

Marvelous for weekly shampoo-set, as well as quick roll-ups in between! Adjustable heat dial on long, over-the-shoulder cord. Telescoping stand; see-thru clear-rimmed hood has non-mar casters. 400 watts.

33.99

REG. 39.99

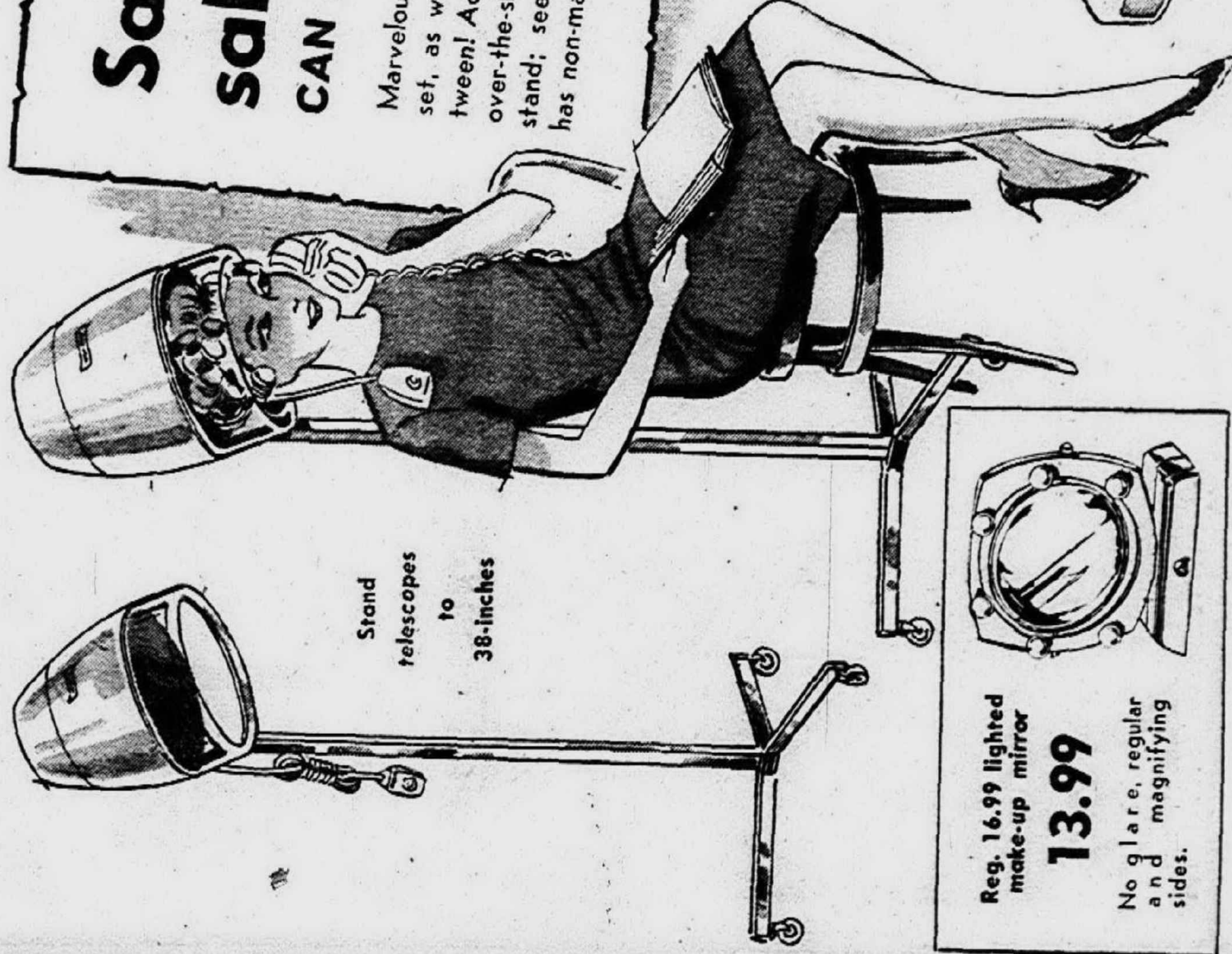

Stand telescopes to 38-inches

Reg. 16.99 lighted make-up mirror

13.99

No glare, regular and magnifying sides.

Save \$5! SALON STYLE HAIR DRYER

29.99

REGULAR 34.99

Put hair up dry—"beauty mist" dampens it; warm air completes the set. Remote heat control.

Montgomery Ward After Inventory Sale!

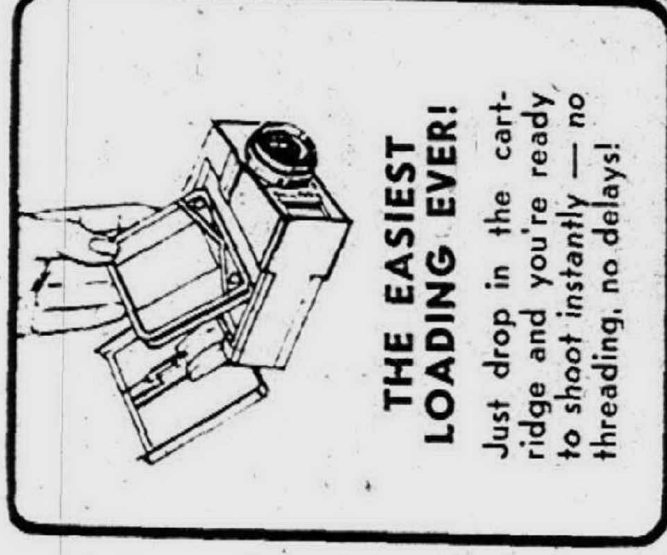

THE EASIEST LOADING EVER!

Just drop in the cartridge and you're ready to shoot instantly — no threading, no delays!



SUPER 8 FRAME IS 50% LARGER

Your movies will be more professional-looking! Images are brighter and sharper — more detail!



SAVE \$10

Wards new Super 8 Pistol Grip Camera

REG.

39.48

OUTFIT

29.48

CARRYING CASE AND LIGHT BAR INCLUDED

NOW..

Just set, aim and shoot! Wards "701" makes movie-taking simple, fun and economical! Fast f/1.8 lens adapts to a wide range of lighting conditions... set your exposure from guide on side of camera! And there's no tiresome winding—film is driven by constant-speed motor (runs on 4 "AA" cells, not incl.) Shoot indoors or out—built-in filter acts automatically! Dual lock prevents accidental exposure, permits you to get in the picture! Die-cast aluminum body has pistol grip, tripod socket.

JUST SAY "CHARGE IT!" AT WARDS

INCLUDED WITHOUT CHARGE



REGULAR 3.50 CARRYING CASE AND



REGULAR 5.99 PHOTOFLOOD BAR

MONTGOMERY WARD *After Inventory Sale!*

**NO
MONEY
DOWN**



Save 80.95! Airline® deluxe 295 sq. in.* COLOR TV decorator-designed in a rich walnut-veneer cabinet

- Largest color screen made anywhere, at any price
- Solid-state Color Trac cuts tuning time in half
- Color Magic circuit keeps colors vivid and pure
- Adjusts easily to a true-to-life colorful image

MAPLE CABINET, reg. \$609.95 \$529

FREE HOME TRIAL

- 3 IF stages give constant flutter-free reception
- Wide-range FM sound from two heavy-duty speakers
- Tinted, bonded and etched screen reduces glare
- Handcrafted cabinets in genuine veneers, solids!

CLASSIC SPANISH CABINET, reg. 629.95 \$539!

\$519

Regular 599.95
*23 in. diagonal

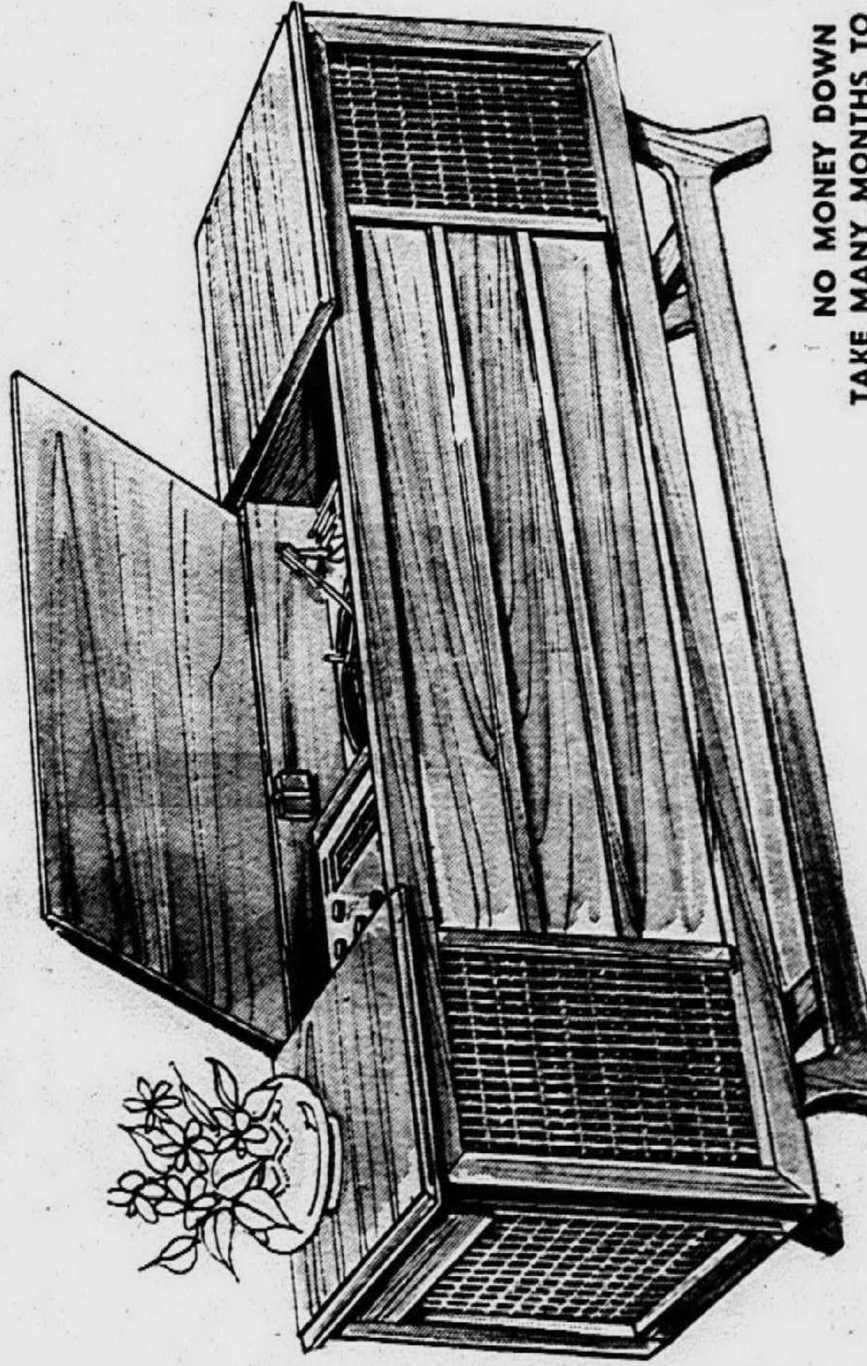

**NO MONEY DOWN
TAKE MANY MONTHS TO PAY**

Save 50.95! Solid state AM/FM stereo, in walnut veneer—Save!

\$199

Regularly
249.95

- 6 speakers project from both front and side
- Radio receives FM stereo programs in vivid Multiplex sound
- All transistorized with 40 watts peak music power; automatic record changer

MONTGOMERY WARD *After Inventory Sale!*

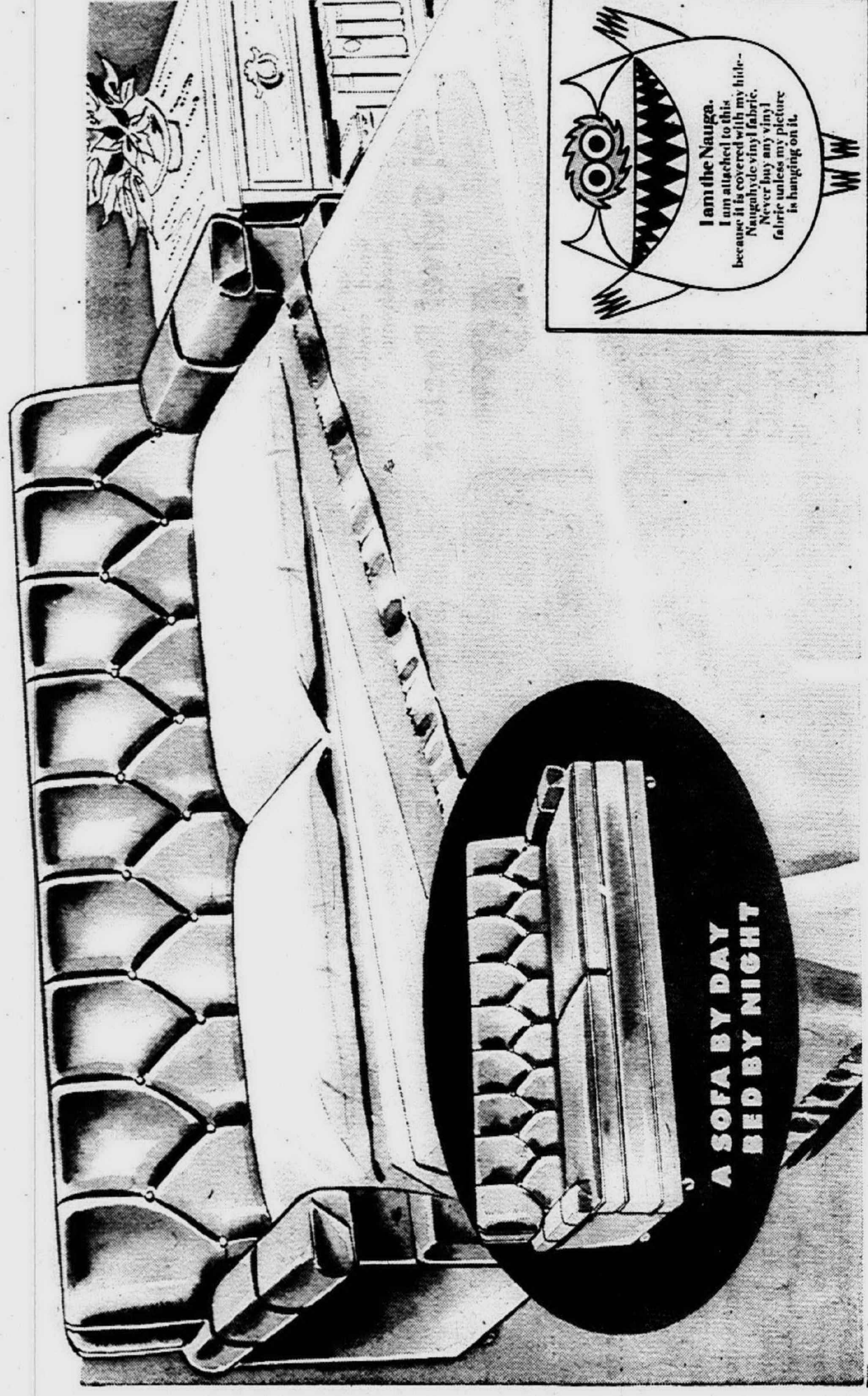

**A SOFA BY DAY
BED BY NIGHT**

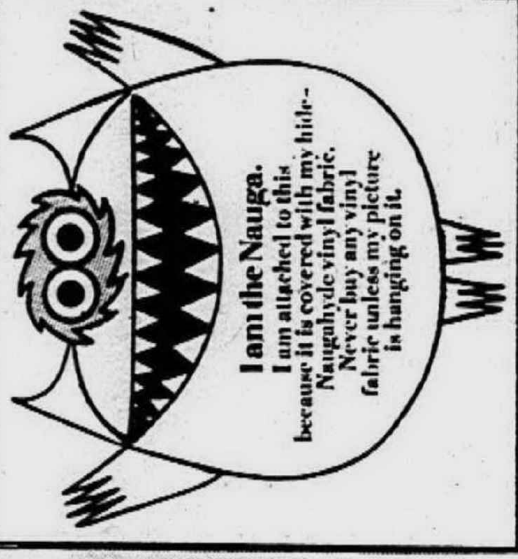

SAVE 52.99! BEAUTIFUL NAUGAHYDE® SLEEP SOFA OPENS TO A FULL-SIZE DOUBLE BED

- By day—a handsome Naugahyde® sofa in an elegant zigzag-tufted back design
- By night—a full-size, standard-height double bed with innerspring mattress

Every home will benefit from the convenience and styling beauty of this comfortable sofa . . . upholstered in beautiful, long-wearing, easy-care Naugahyde® . . . in Avocado or striking Black! Padded arms and reversible cushions complete the sleek, long-line design! AND . . . with one easy tug it opens into a relaxing, full-sized double bed with a comfortable innerspring mattress! Wards offers you the most beautifully versatile sofa you can own!

USE YOUR WARDS CHARG-ALL CREDIT PLAN

\$177

**REGULAR
229.99**

After Inventory Sale!

Save '15! Sturdy Crib

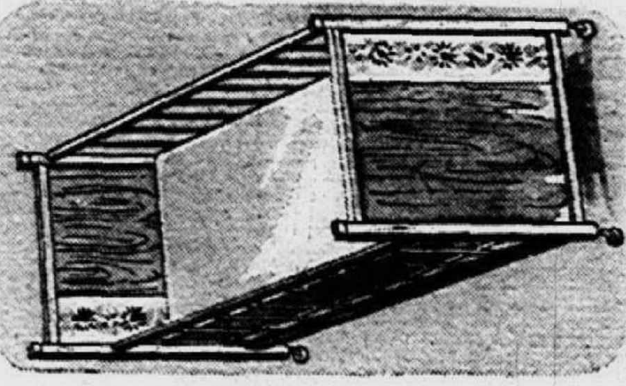

29⁹⁹

Reg. 44.99

Baby care is that much easier with this crib! Double - drop sides with toe-touch control ends stooping. Has multi-level springs. Spring-time floral trim accents walnut - finish hardwood panels and wood frame.

Save '20! Swivel Rocker

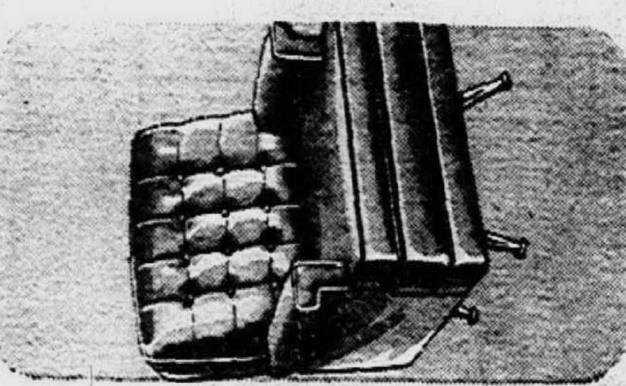

49⁹⁹

Reg. 69.99

This Style House® rocker weds beauty to comfort! Soft, cushiony Wardfoam® button-tufted back and reversible T-cushion in a textured tweed fabric! Padded arms, available in Marine or Gold.

Save '20! Duplex Bed

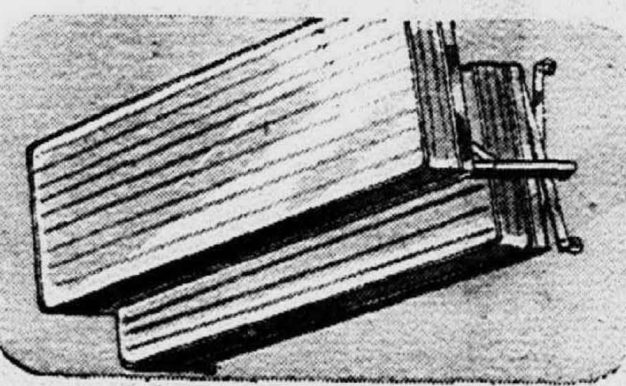

69⁹⁹

Reg. 89.99

Hi-low Duplex double bed hides away in such a small space, opens with one hand! Spring slats support comfy foam - filled mattress. Double lock holds bed securely in open position, yet may be undone with single control. Has casters.

Save '20! Maple Bunk Bed

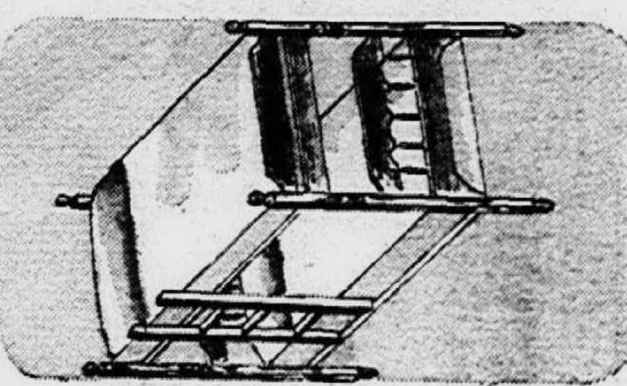

69⁹⁹

Reg. 89.99

Complete with springs and mattresses! Set up as bunk bed or as two standard 39-in. x 74-in. Hardwood frames with turned posts in Salem maple finish. You get two beds, 126-coil inner-spring mattresses, link springs and ladder.

Save '50! Modern Pillow-Back Sofa

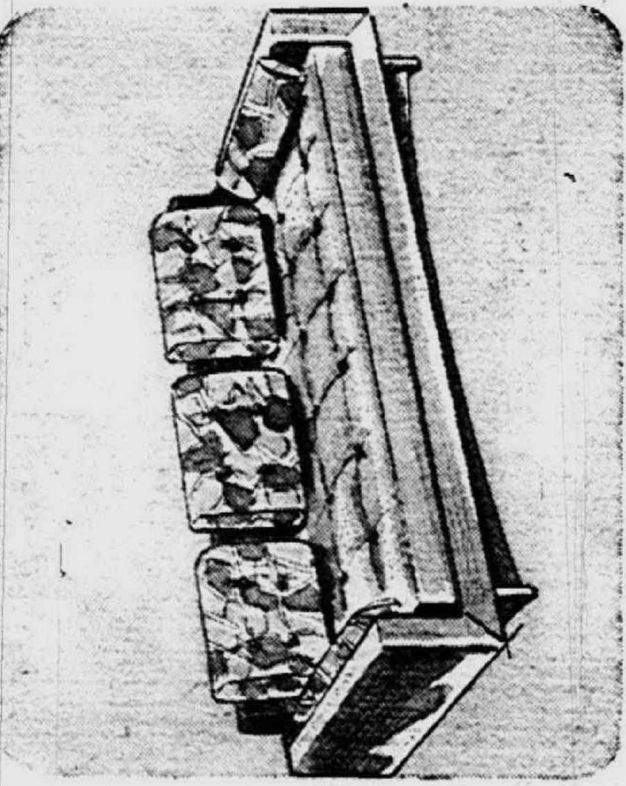

SCULPTURED WOOD BASE

199⁹⁹

Reg. 249.99

- Button-tufted loose pillow back
 - Upholstery treated with Scotchgard®
- Tops in comfort! Loose pillows and matching bolsters—as well as the tufted one-piece seat — are filled with Wardfoam®! In blue or gold.

Save '30! Seven-piece Dinette Set

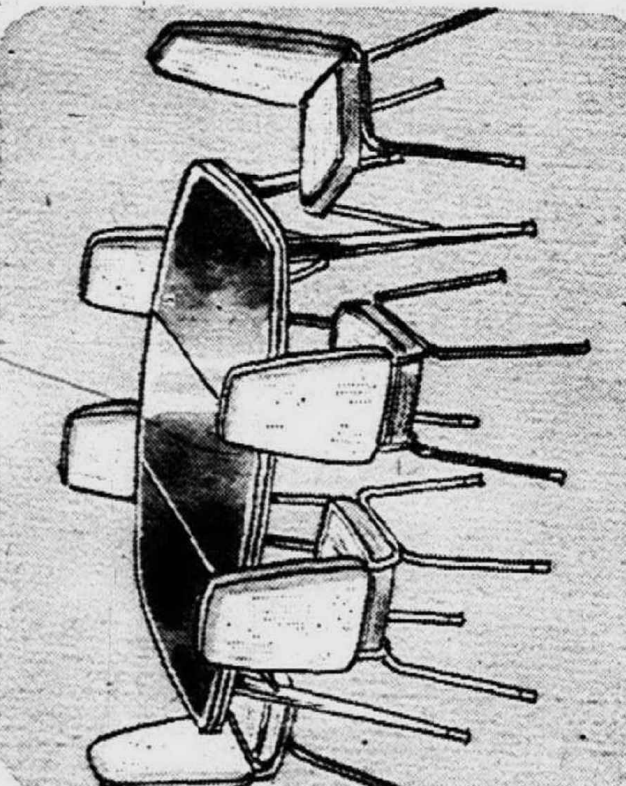

MARBLE-DESIGN OVAL TOP

89⁹⁹

Reg. 119.99

- Oval table & six comfortable chairs
 - Table has removable center section
- Convenient expanding top in green/black Italian marble design, with chromed legs. 6 chairs have padded vinyl seats, backs with welted seams.

Save '50! Contemporary 3-piece Bedroom

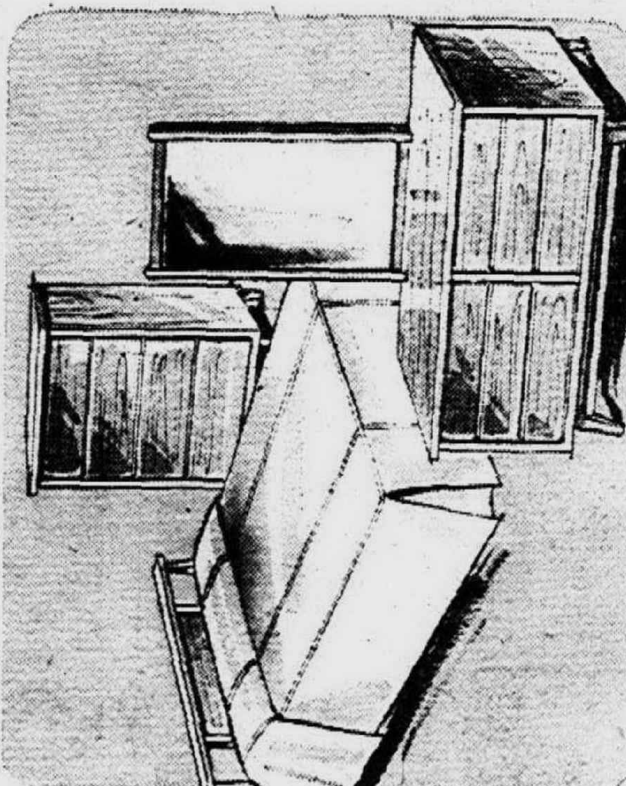

ALL IN RICH WALNUT FINISH

149⁹⁹

Reg. 199.99

- The simple elegance of modern lines
 - Walnut finish complements any room
- Complete suite includes double dresser with plate glass mirror; chest and panel bed! Quiet flush-front design with center-guide drawers.

Save '20! Mattress or Box Spring

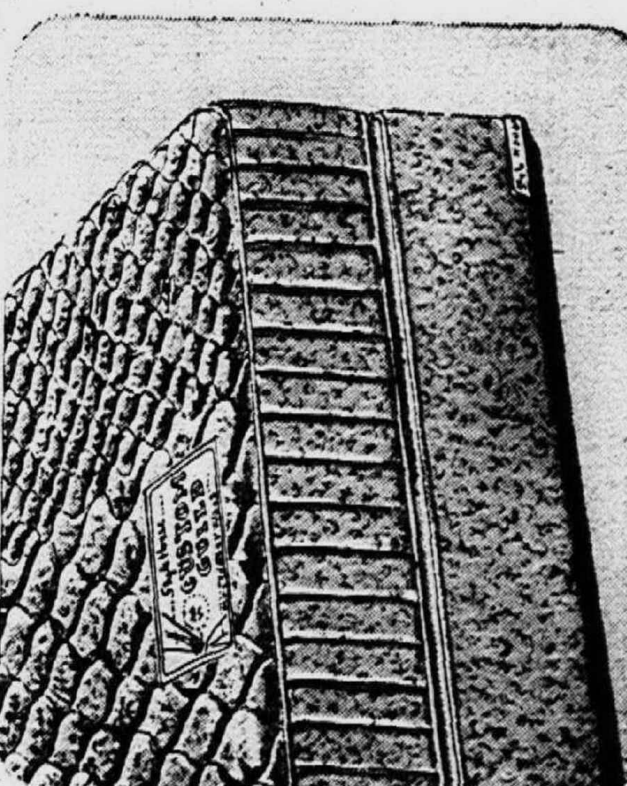

OUR BEST! YOUR CHOICE

59⁹⁹

Reg. 79.99

- Inner-spring mattress has 1032 coils
 - Comfortable smooth quilt top
- Mattress has luxurious damask cover quilted to latex foam—for greater sleeping comfort! It's lifeline-flanged to stay smooth. Choose matching box spring at same low price.

After Inventory Sale!

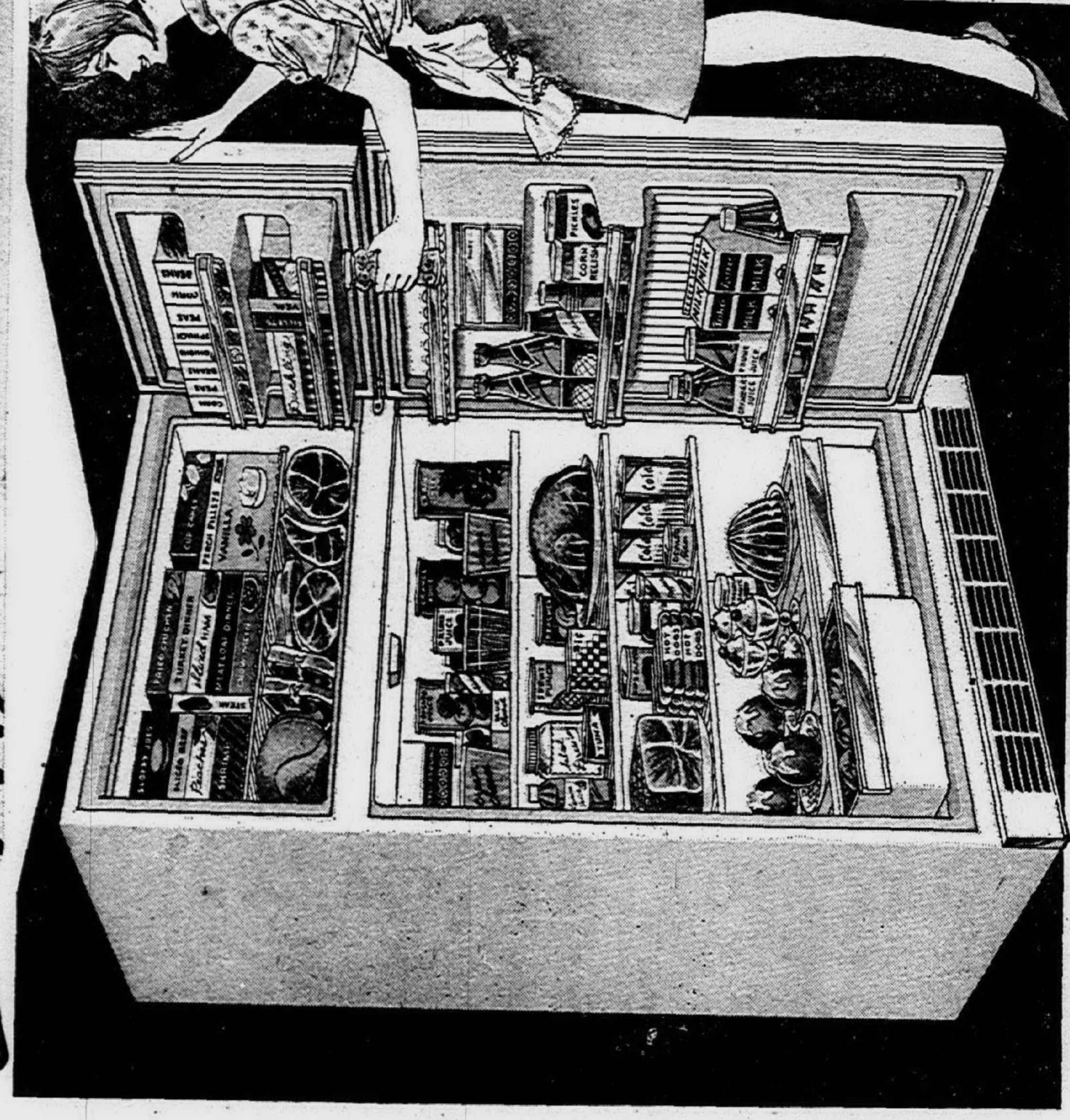

SAVE 20.99

Completely

FROSTLESS

16.5 cu. ft.

refrigerator - freezer

\$249

REGULAR 269.99

- Frostless throughout—no more defrosting
- 3 glide-out no-tip refrigerator shelves
- 154 lb. freezer with full-width shelf
- Shelves on refrigerator, freezer door
- Porcelain crispers; full-width egg rack
- Butter keeper; 30-inch wide cabinet

NO MONEY DOWN

**Easy-clean Signature®
30-inch gas or electric**

RANGE

Your Choice!

\$198

REMOVABLE OVEN LINERS

- Pre-set oven—it starts and shuts off automatically
- Deluxe lighted backguard with clock, timer, outlet
- Fingertip control panel; low temp oven control
- Easiest cleaning ever with lift-up cooktop
- Extra wide oven window and handy light
- Electric installed free with 220 wiring on Detroit Edison lines

TAKE UP TO 3 YEARS TO PAY

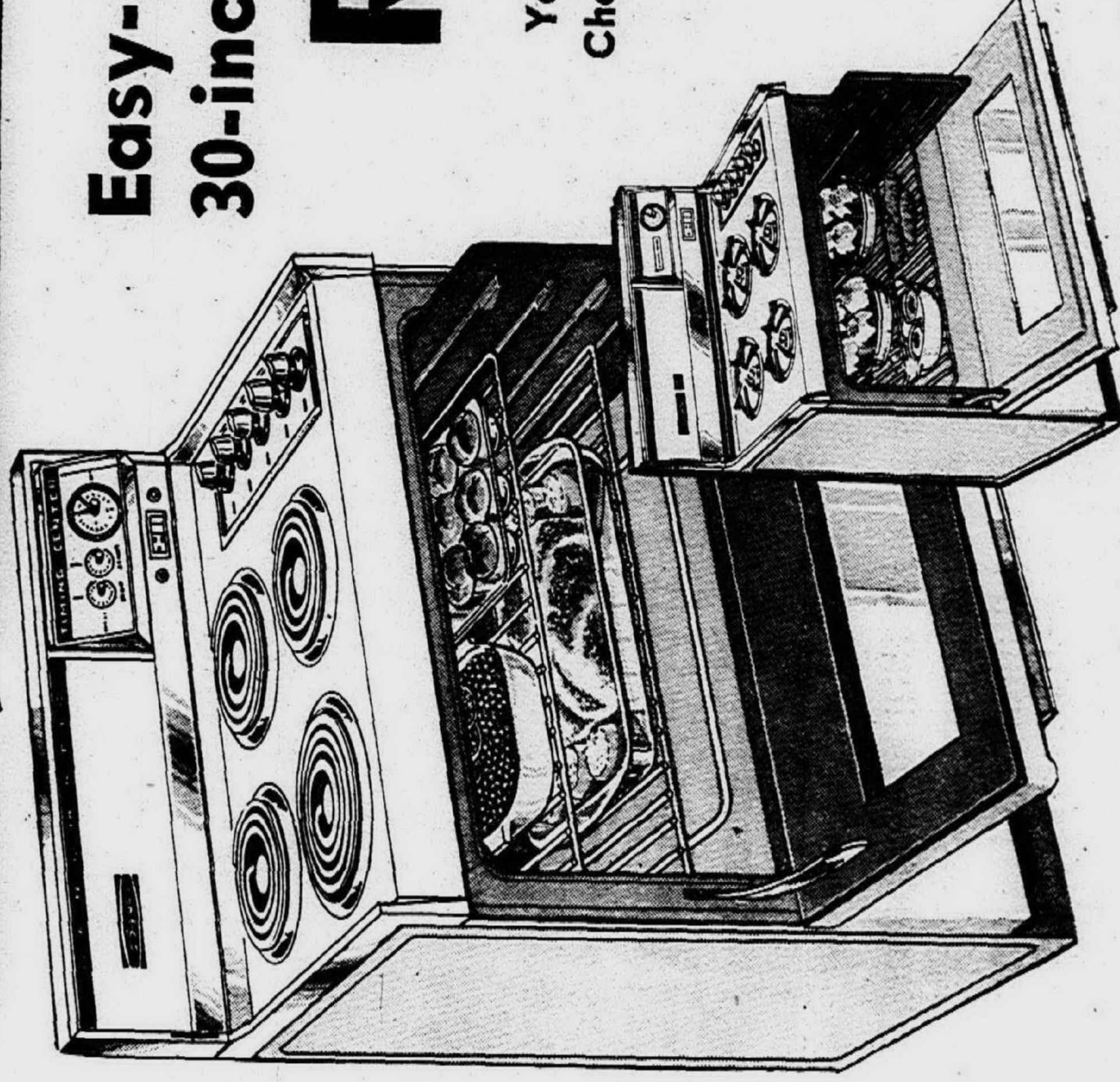

MONTGOMERY WARD After **INVENTORY** Sale!



No money down
No trade-in required

3 terrific washer buys!

4 DAYS ONLY! POPULAR MODELS AT FANTASTIC LOW PRICES!

Low price for our 2-speed
2-cycle family-size washer

\$148 REG. 149.95

- Select regular agitation for normal loads
- Slow speed for delicate ends hand washing
- Spin stops instantly when the lid is raised
- Easy to operate; holds big family-size load

Compare anywhere! 3-cycle
washer holds 18-pound load

\$188 REG. 199.95

- Regular wash, plus pre-wash and power soak
- 3 water temperatures; regulars, gentle speeds
- 18-pound capacity; heavy-duty construction
- Spin stops instantly when the lid is raised

Now reduced 51.95! Deluxe
12-cycle all-fabric washer

\$218 REG. 269.95

- 12 programmed cycles for all-fabric care
- Permanent press cycle to eliminate wrinkles
- Handy bleach, fabric conditioner dispensers
- Wash 6 oz. to 18 lbs.; infinite water saver

UP TO 3 YEARS TO PAY AT WARDS ON MAJOR APPLIANCES

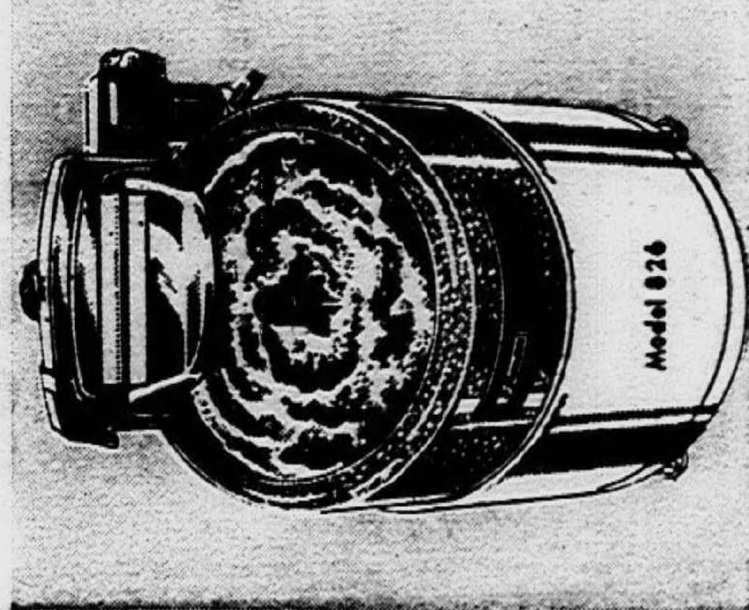

21.95 off!
WRINGER WASHER

Family size capacity

\$68 REG. 89.95

- Washes 10-lb. loads; 4-rpm agitator
- Smooth, rust-free porcelain tub
- Big wringer has adjustable pressure



SAVE
21.95
Signature® front
loading dishwasher

\$178 REG. 199.95

- 15 table setting capacity, 2 washes, 3 rinses with strong 2 level wash action, Speedy, sanitary drying.

MONTGOMERY WARD After **INVENTORY** Sale!

SAVE \$2 YD.! 501[®] BROADLOOM

NYLWOOD CARPET OF 100%
DUPONT 501[®] CONTINUOUS
FILAMENT NYLON

399 SQ. YD.
Reg. 5.99

Thick, hard-wearing broadloom at 33% savings! Textured in a handsome 3-dimensional hi-low loop pile, double-backed to hold its shape! Miracle nylon yarn is mothproof and non-allergenic! In rich beige, mocha, gold and avocado.

NO MONEY DOWN

ASK ABOUT WARDS LOW PRICES ON INSTALLATION WITH PADDING!

Save \$3 Yd.
RANDOM CUT
NYLON PILE
BROADLOOM

699 SQ. YD.
Reg. 9.99

Nylairé continuous filament nylon in 3-level pattern loop pile! Five colors.

Save \$3 Yd! "INTERNATIONALE" 501[®]
Continuous filament nylon in an abstract hi-low loop pattern! Luxurious colors: beige, red, olive and gold.

599 SQ. YD.
Reg. 8.99

Save \$2 Yd! 501[®] IN TWEEDS, SOLIDS
Dynasty broadloom woven of 100% DuPont 501[®] nylon in a tri-level random-sheared pattern! Tweeds, solids: 9 shades.

799 SQ. YD.
Reg. 9.99

SAVE 23%

Tough Foam-Cored
9' or 12' width Vinyl
"with a heart"

199 SQ. YD.
Reg. 2.59

A "heart" of plastic foam cushions steps, absorbs noise! Heavy vinyl gives longest wear—resists dents! Just cut it to fit! 14 patterns and colors.

USE WARDS CONVENIENT
CHARG-ALL CREDIT PLAN



SAVE 14.17!

OVAL BRAIDED COLONIAL RUG PACKAGE

3 rugs for less than a room-size rug alone!

Reversible rayon-nylon fiber braided rugs are woven over sturdy core for extra long wear! You get 103x139-in. (9x12) oval rug, 22x34-in. scatter and 24x72-in. runner. 5 color blends.

3 rugs \$33 for

Req. 47.17 for 3



CUSTOM DRAPERIES

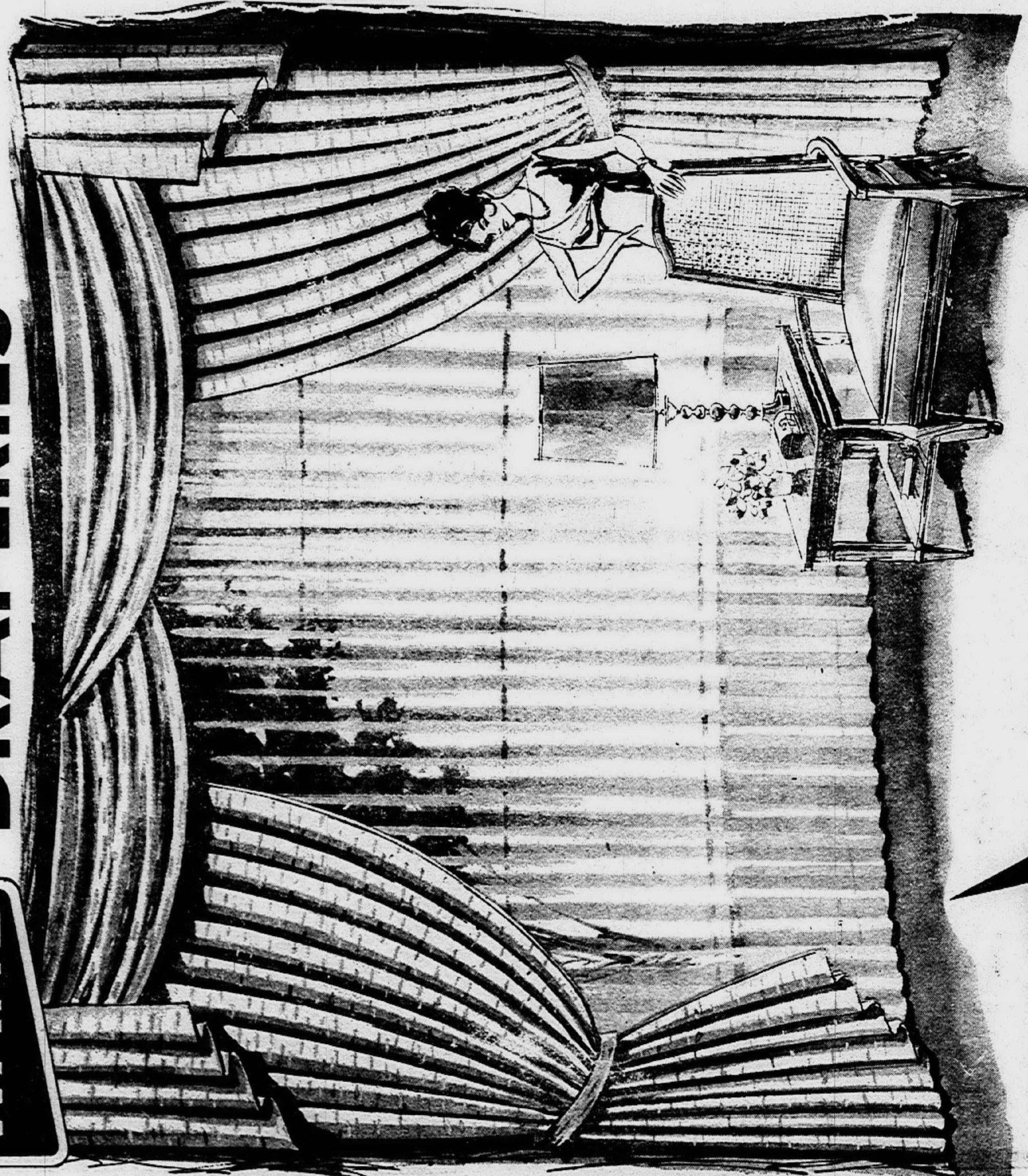

Reap a Savings
during
**Wards Custom
Drapery Sale**

Call Your Nearest Wards Store Today

Wards professional decorators will assist you in selecting the proper fabrics, styles and colors for your home from over 600 of the finest materials. Your custom draperies will be carefully tailored and installed by Wards craftsmen.



**20%
OFF**
OUR ENTIRE LINE
OF DECORATOR
FABRICS!



After Inventory Sale!

Save \$35⁹⁵!

Zig-Zag Console

**HANDSOME CABINET
CONVERTS INTO DESK**

REG. \$134.95
\$99

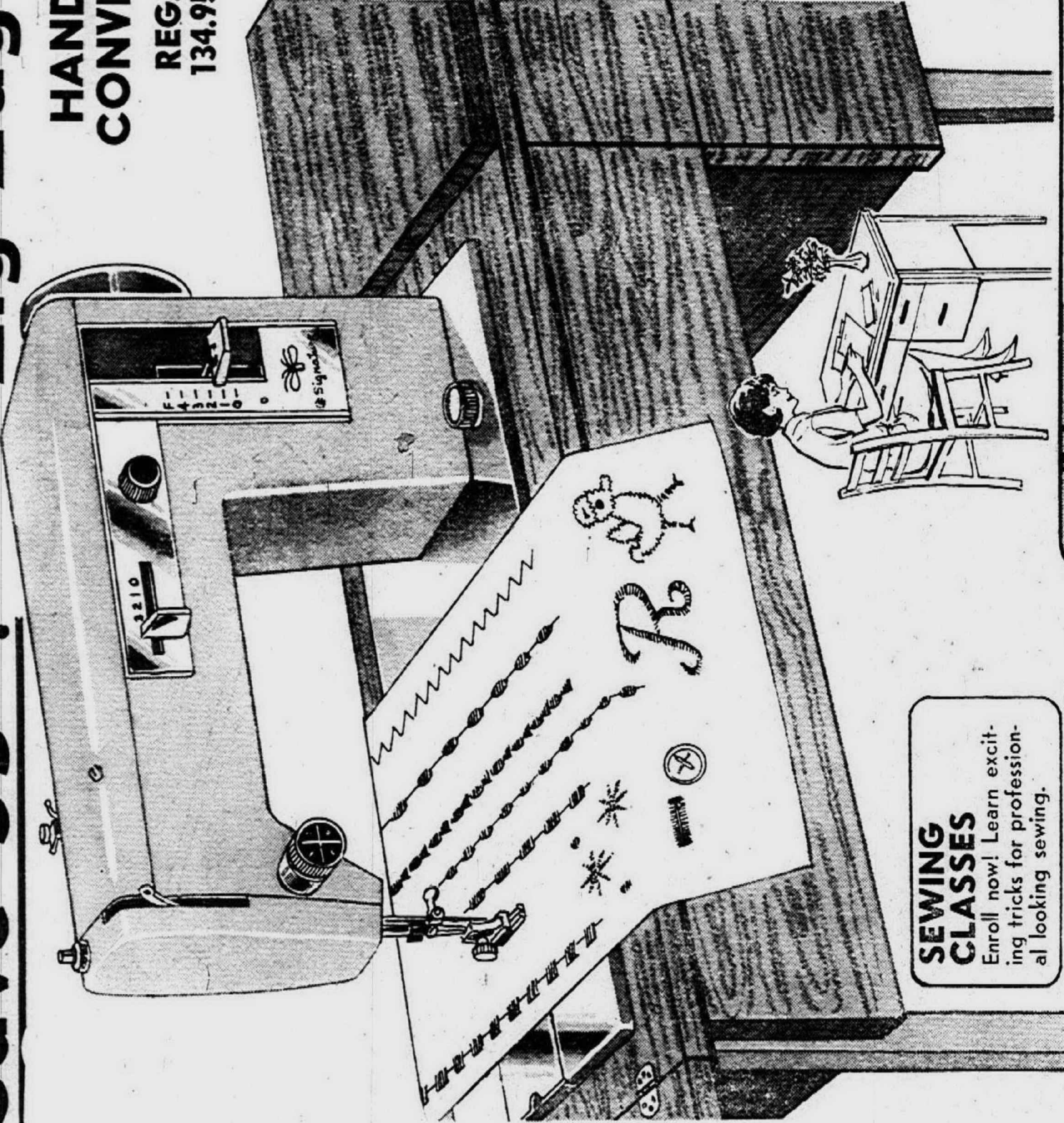

Handles every sewing job—plain or fancy! Needs no attachments to make buttonholes, sew on buttons, mend, embroider! Features automatic bobbin winder, stitch length regulator, fold-away desk.

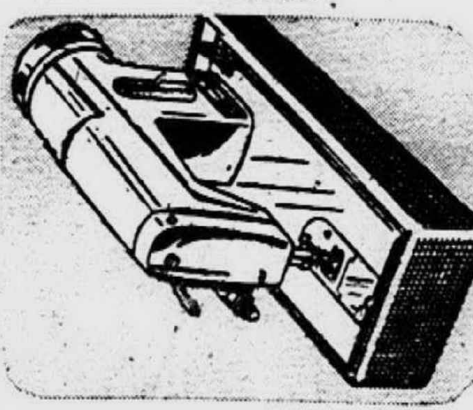

**AUTOMATIC
SEWING MACHINE
\$38**

Budget model handles everyday jobs—hems, pleats, sews zippers!

**SEWING
CLASSES**
Enroll now! Learn exciting tricks for professional looking sewing.

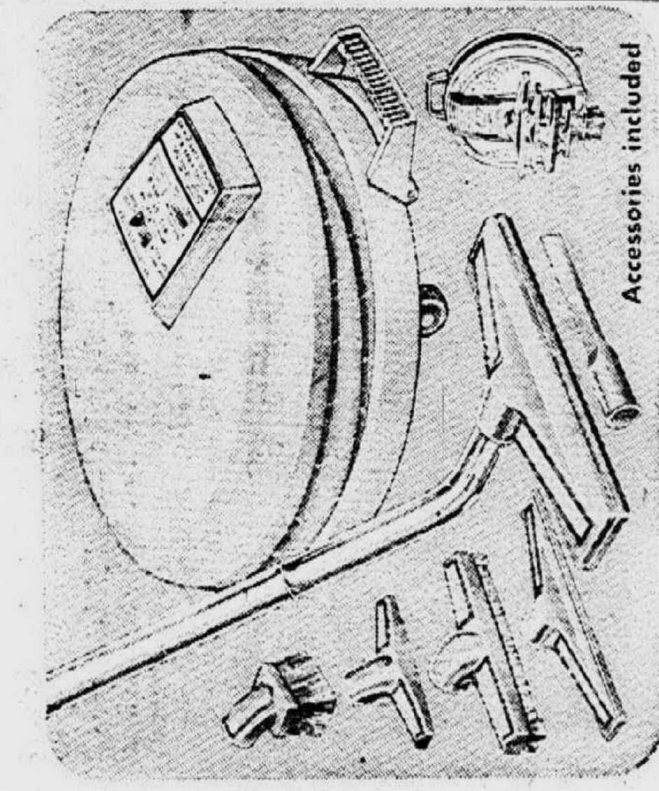

Accessories included

**Save \$10! "Clamshell"
Vacuum with Vibra-Beat**

Three-way action—beats, sweeps, suction-cleans! 3 power settings, stowaway hose. Warning light shows when bag is full! With complete attachments.

49⁸⁸

Reg. 59.95

Shampoo-Polisher
CLEANS AND WAXES ANY FLOOR

17⁸⁸

- For all floors and carpets
- With complete accessories

Floating action brushes adjust to rug thickness, unevenness of floor! Rug unit (included) supports polisher, protects rugs! 12-in. swath, 48-oz. dispenser. Outfit includes dual-purpose brushes, felt pads and polish.

