



MARK OF CIRCULATION INTEGRITY

Audited Circulation 8,157

As of June 30, 1967

Total Audited Circulation 89,244

# The Plymouth

## MAIL & OBSERVER

This Week's Press Run 98,200

Fifteen Cents Per Copy

Vol. 80, No. 43

Wednesday, February 14, 1968

104 pages this issue

Philip H. Power, Publisher

### today's hot line

### observerland

**REDFORD**—South Redford Schools Board of Education declared its support of high school administrative policy allowing the principal to decide whether speakers secured by clubs and classes could appear. The Thurston current events club, backed by an American Civil Liberties Union representative, had appealed for freedom of choice constrained only by threat to physical safety.

**REDFORD**—State Rep. Leonard Walton (D-Detroit) pleaded guilty to a reduced charge of "impaired driving" and paid a \$50 fine in justice court. Arrested on a charge of drunken driving Nov. 14, he had recently forfeited his license for 90 days after losing an appeal for excuse from the state implied Consent Law "breathalyzer" test.

**GARDEN CITY**—The City Council Monday approved the lowest of three bids for its garbage and rubbish collection service at nearly double the current rate. The contractor, Painter and Ruthenberg, submitted the low bid of \$1.35 per unit per month, starting April 1. Local residents and merchants now pay 70 cents per unit per month.

**GARDEN CITY**—The community will soon have two competing taxi cab companies for the first time in its history. The City Council Monday agreed to allow a franchise to Royal Cab Co. following numerous complaints about Garden City Cab Co.

**WESTLAND**—Cpl. Edward Bova, a 19-year-old soldier who lived most of his life in the community, was killed last week in South Vietnam during the major offensive staged by the North Vietnamese and the Viet Cong.

**WESTLAND**—A liquor license was approved for a Howard Johnson restaurant and tavern, part of a nearly \$2,500,000 development. When completed, the development will include a five-story, 125-unit motel on Cowan and Wayne Rds.

**LIVONIA**—Mayor Harvey W. Moelke said the gun instruction school he has directed the Police Department to organize is designed to promote gun safety and not to promote the purchase of weapons by citizens.

**LIVONIA**—Plans are underway to use a state law authorizing contracts for bus service to bypass a court ruling and the Michigan Public Service Commission to obtain DSR routes for Livonia.

**FARMINGTON**—Township taxpayers are in for a jolt when they receive notification of their new assessments this week. An order from the Oakland County Equalization Board to raise total assessments 20 per cent and the constitutional requirement to bring assessments up to 50 per cent of actual cash value have resulted in hikes as high as 200 per cent.

**FARMINGTON**—Negotiations for a teachers contract will begin in February. Monday night the Farmington Board of Education and the Farmington Education Association announced the negotiating teams. Robert Newhauser, FEA vice president, will head the four-man teachers team, while Asst. Supt. Marinus Van Arneyde will head the four-man board team.

### What's Inside

Romances Bloom in Redford, Livonia	3E
Television	12E
Crossword Puzzle	12E
Income Tax Guide	16E
Women's News, Engagements	1-3C, 13E
Church, Religion	4-5C
Home Improvements	15D
Movies, Theaters, Restaurants	6-7B
Editorial Comments	10B
Public Affairs	11B
World Roundup	16A
What's doing in sports	2, 3, 4B, 11B

### up coming

The NOW Generation—the crowd under age 25—will find their page of features and pictures a permanent part of the Sunday edition.



**For Your Plymouth Mail & Observer Carrier**

He is gaining valuable business training through his Observer route. The 40 cents you pay him each month on our carrier subscription plan assures his

success in his first business venture. Be sure to ask for a receipt, which will guarantee delivery of the Plymouth Mail & Observer.

## City Considering Downtown Area Apartments

The Plymouth City Commission has taken a suggestion for combination commercial-apartment buildings in the central business district under consideration in preparing a new zoning ordinance.

This came to light Monday evening when Commissioner George Hudson informed his colleagues that the present cost of land in this area was such that it was economically unsound to limit the zoning to stores alone.

The particular area under discussion was the property on Penniman Avenue that recently was raked by fire. This includes the area where the Penniman building stood, another building to the west, owned by Perry Richwine, and the other parcels up to the corner.

Whether the P&A Theatre would be included depends on the report of the engineers on the safety of the building, now that one of the walls was exposed to such intense heat during the fire.

While the Commission could take no official action on the suggestion there were no negative voices raised when the discussion got under way.

It was pointed out that the zoning would limit the buildings to four stories in height, according to Commissioner Hudson, if the entire area was used. If only half of the area was used for the building it could be as high as eight stories.

This is under a plan where

height depends on the size of the area for a building and the availability of parking. It was even hinted that the apartment building could be approved with parking in the basement or on the top floor of a ramp. Some Commissioners even hinted that the day may not be far away when the central parking lot may be built in tiers to handle parking.

Among the other changes being considered in the new zoning ordinance are the elimination of gas stations in the

central business district and designating all of the property north of Junction Street to the railroad as industrial property. This would entail both light and heavy industry.

The central business district is designated as that area bounded by Church Street on the north; Wing Street on the south; Harvey Street on the west and Deer-Union on the east.

The gasoline stations now in the area would be allowed

to remain as non-conforming use of property.

Three new classifications also will be added to the ordinance, bringing the total to an even dozen. The additions would include a parking classification, a new classification for the central business district and another making land more restrictive for multiple dwellings.

No date has been set for the official presentation of ordinance to the City Commission for final approval.

## Police Ask Local Anti-Riot Power

The Police Chiefs Committee of the County Tactical Mobile Unit is going to ask that, in any future cases of civil disorder, jurisdiction be placed in the hands of local officials instead of the County Sheriff.

The proposed rules and regulations are going to be presented at the next meeting of the Unit on February 20 and, according to Plymouth Police Chief, Robert Corrington, who is chairman of the Police Chiefs Committee, the juris-

diction issue will be the main item of discussion.

The proposed rules and regulations will outline how the unit will be activated and how each community will fit into the total picture.

"IT IS the feeling of the

committee", Chairman Corrington stated, "that the local officials are in a better position to handle any disorder than the men from the Sheriff's Patrol who may not be familiar with the area."

The proposal to take jurisdiction away from the Sheriff is a strange move in that the Tactical Mobile Unit is the brainchild of Sheriff Peter Buba. He has been working on the unit since the disorder in the inner city last summer.

According to Corrington Inspector De Vos, of the Sheriff's Department, is in favor of the proposal.

One of the proposals that already has struck a snag is one wherein each community will assume the responsibility for damage to equipment or injury to its own men in any disorder regardless of where it may break out.

THE LONE community thus far that has balked at this proposal is the City of Livonia.

The Livonia officials have stated that "it should be the responsibility of the community requesting help to assume liability for damage to equipment and injury to the personnel.

According to Corrington, Livonia has asked that consideration also be given to setting up a community fund to take care of such things—in case the request for each community to assume responsibility is voted down.

The communities now comprising the plan include Dearborn Heights, Garden City, Ecorse, River Rouge, Wayne, Northville, Redford Township, Romulus, Westland, Inkster and Plymouth. Livonia is part of the program, but isn't listed because of the opposition to the liability proposal.

THE DOWNRIVER areas, according to Chairman Corrington, have not aligned themselves officially with the Tactical Mobile Unit because they have an organization of their own.

"But", Corrington emphasized, "they all have agreed to respond in case of a call for help."

Asked about other proposals, Corrington pointed out "you never tell your opponents what your plans are, and, after all, at the moment they are just proposals."



Here's All That's Left Of Auto After Crash.

## Driver Gets Only Broken Arm

James Click, 19, of 35441 Parkdale, Livonia, was injured Monday morning when the car he was driving struck an east-bound C & O passenger train at Haggerty Rd. just north of Plymouth Rd.

Click's car struck the second car, directly after the engine, and was dragged approximately

200 feet before it came free of the train.

Click's car was traveling south on Haggerty and broke through the railroad warning gate.

He said all he had time to do was fall back across the front seat and await the impact.

He was rushed to a hospi-

tal with a broken left arm and multiple cuts on his head and arms. He is listed in good condition.

The vehicle was destroyed, and parts of it were strewn on the path it was dragged. The boxcar itself was not damaged.

## Sidney Strong Week Proclaimed

To show appreciation for almost a half century of service to the city, Mayor James Jabara has proclaimed the week of Feb. 18 as Sidney Strong Week to honor the city's first manager.

In issuing the proclamation Mayor Jabara pointed out the long years of service, and Sid's dedication to the community, stating that he served for 19 years on the Planning Commission.

The Mayor also has asked all of the luncheon and service clubs in the area to pay tribute to Sid during the week by having special programs in his behalf.

Sid came to Plymouth in 1922 and became the first manager of the area. He also designed the seal of the city that was used for years.

Along with his many other duties as an engineer Sid also

found time to faithfully serve the Boy Scouts. Only recently he was hailed for 50 years of scout work.

Twice in the last two years Sid has been confined by illness, but he is around again, hale and hearty as a member of the Rotary Club.

Along with these honors Sid also is to be honored at the annual Chamber of Commerce dinner on April 4.

## Housewives Carry Water Problem Direct To City Hall

"We are not a protest group," stated Mrs. John Daziens, spokesman for the group of Plymouth housewives who met in City Manager Richard Blodgett's office Monday morning regarding the water condition in the Parklane subdivision.

Speaking for the delegation she said they wanted to make their concern over the water situation known and request immediate action to eliminate the problem.

Mrs. Daziens, a resident of Plymouth since 1960, has read every report and analysis printed on the water problem. After waiting seven long years for action to be taken, she feels that something must be done, whether it means purifying Plymouth's water at its source or joining the Detroit water system.

"WHATSOEVER IS best and most advantageous to the city, will be fine with me," conceded Mrs. Daziens.

The women dwell on a unified request for a solution to the problem and agreed to omit personal difficulties created within their homes by the inferior water. This was perhaps the reason Mrs. Daziens described her group as a "non-protest" one.

What the women did not men-

tion is worth mentioning, if only to illustrate their problem. First, there is the thick orange substance that flows from every tap in their homes at least once every two weeks and many times more often.

When this occurs, without warning, entire laundries are ruined (who can afford to re-

place eight white dress shirts?) sinks, bowls, and tubs are stained and there is no water with which to prepare baby's formula or the family's meals.

THE WOMEN also refrained from mentioning the expensive water-softening bills, water

heater replacements and general repair bills caused by the situation.

Perhaps because these things weren't mentioned the ladies retained their composure throughout the interview and left City Hall with feeling of accomplishment.

THE EXPRESSWAY under present plans will cut out approximately one-third of a possible school site now owned by the board.

The difficulty with purchasing the new property is that the land is rolling and would require a lot of fill to be brought up to grade.

However, Plymouth Township has projects plans for a sewer line which would run just north of the property—which is an incentive to buy.

Board President Esther Hulsing said she would "really like to explore the building of a middle and elementary school on the same site, as was proposed, because the board has never done this in the past."

MRS. HULSING was referring to the fact that the school board has no policy which would allow Continued On Page 4A



REPORTING WATER TROUBLES — City Manager Richard Blodgett is shown here listening to these housewives from Parklane Subdivision telling their troubles with the rust in the City of Plymouth water.



OLD GLORY WAVES AGAIN — Thanks to the combined efforts of the American Legion and the Plymouth Jaycees the flag was flown with all its glory on Lincoln's Birthday. In other years flags have been scarce in the downtown area on holidays, but these two organizations combined to place holders on the parking meters and unfurled the flags to the chilly breeze.

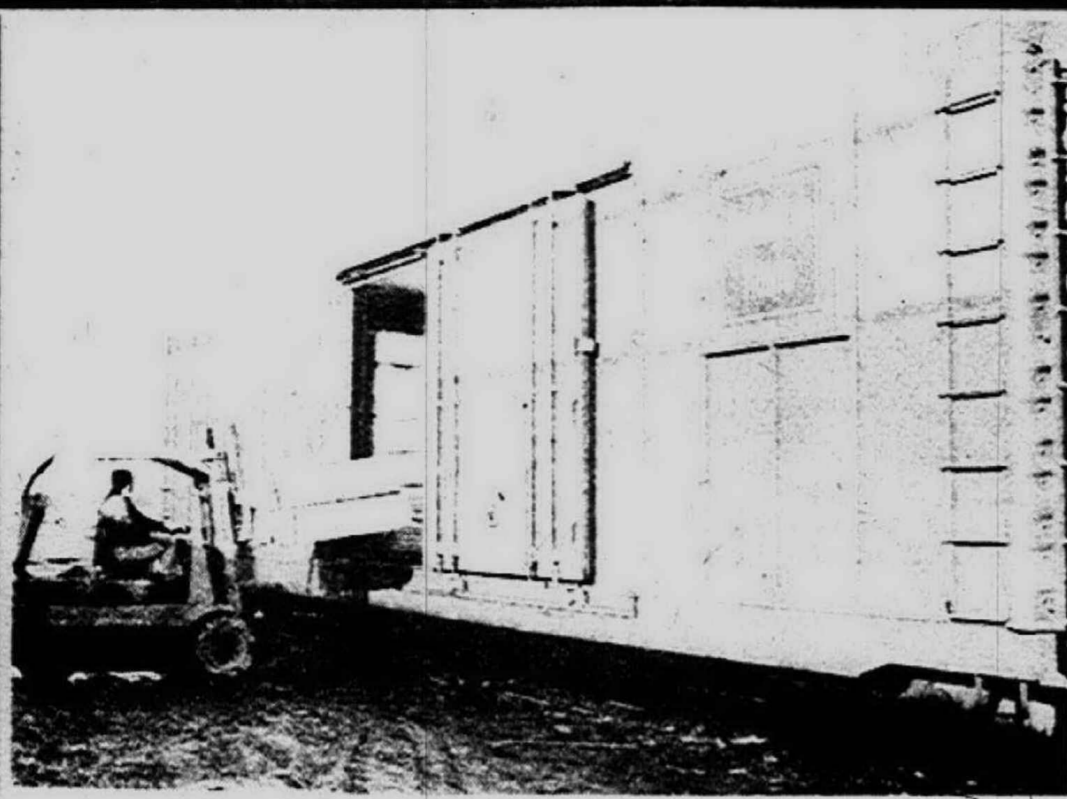

# HERE'S PROOF! CARLOAD SALE

Shown on the left, above, is the largest shipment of pre-finished paneling made to a store's exacting specifications ever shipped into Livonia! The car contains over 1/2-million square feet of first quality pre-finished hardwood paneling, all pre-packaged to guarantee our customers delivery of top-quality paneling!

**Fiberglass Insulation**  
\$3.69  
Roll C & C

**Rock Wool INSULATION**  
96¢  
Loose Bag

**Henry Hammerslinger's BUY OF THE WEEK!**

**HERE'S PROOF! Old Colony BIRCH PANELING**

"Here's Proof" 4' x 7' Sheet Cash & Carry \$5.99  
4' x 8' ..... only \$6.99 C & C

Made in that warm, medium brown colonial shade with the very latest wide dark grooves.

**THURSDAY - FRIDAY - SATURDAY - SUNDAY**

**BASKETBALL BACKBOARDS**  
3/4" EXTERIOR PLYWOOD  
\$5.95 C & C

- REGULATION TRAINING SIZE
- METAL BRACKETS AVAILABLE
- FITS ANY ROOF

**PANEL A ROOM**

WE STOCK and CARRY THE LARGEST SELECTION OF PANELING IN THE LIVONIA AREA!

HENRY HAMMERSLINGER SAYS: PUT UP PANELING THE EASY WAY

**PANELING ADHESIVE** Reg. 1.19 "Here's Proof" 88¢  
No exposed nails No Limit

**Completely Formica Covered VANITY**  
Complete with Deluxe Chrome Mixing Faucet \$69.95

**SOMETHING NEW! CAFE DOORS**

With 3 Dimensional Shatterproof Bottle Glass or Shutter Design Insert

- 30" - 32" - 36"
- Complete with Double Action Hardware

\$22.50

**Planked Natural BIRCH PANELING**  
4x7 Reg. \$5.99 "Here's Proof" 4.99 C & C  
4x8 Reg. \$5.99 "Here's Proof" 4.99 C & C

**4' x 8' x 1/4" PRE-FINISHED GENUINE BLACK WALNUT**  
Packaged Clear Grade \$13.88 Sheet C & C

**4' x 7' Pre-Finished BRAMBLEWOOD OR LIGHT PALOMINO**  
"Here's Proof" \$2.99 Sheet C & C  
4'x8' only \$3.33

We carry all name brand paneling in Weyerhaeuser, Weldwood, General Plywood, Royafote, Welsh, Evans Polyclad. All 1968 paneling styles and colors now in stock at tremendous savings!

Now... the engineered "A-FRAME" you can put up in a weekend with hammer and nails! And we'll deliver anywhere in Michigan!

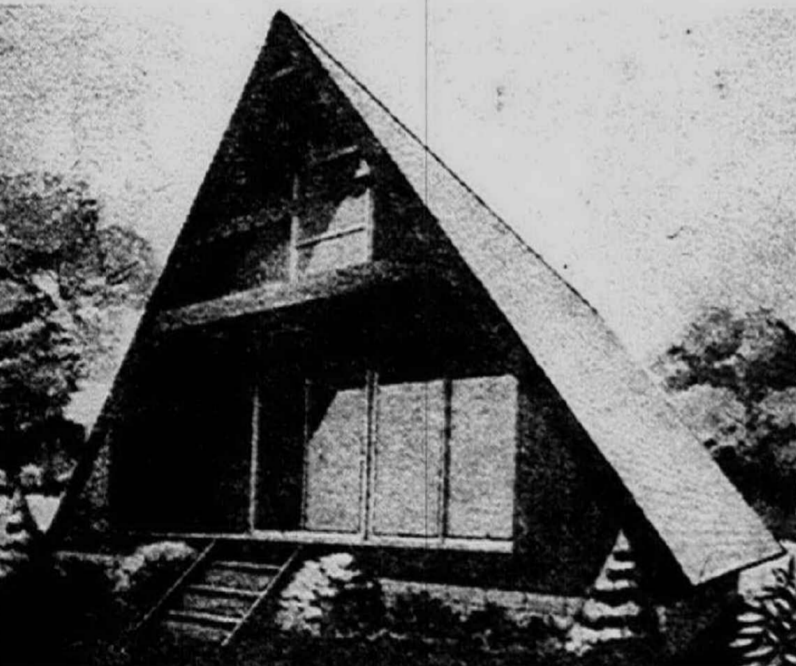

The basic "A" Frame includes all the components for erection on your lot. Even the nails, windows and glass window wall doors are included. All at these low, low prices. 24'x40' - \$2,795. 24'x32' - \$2,395. 24'x24' - \$1,995 F.O.B. Detroit

**GENUINE IMPORTED PORTUGUESE CORK PANELING**  
Exciting Wall Treatment "Here's Proof" 99¢ ea.  
12x36x1/2" C & C  
12"x36"x1" ..... \$1.19

**PECAN or LIGHT OAK**  
Fine Reproduction on Sturdy Hardboard  
Reg. 5.44 "Here's Proof" 3.99 Sheet C & C

**SUPER VALUE! 4'x8'x1/8" HARDBOARD**  
Use it for trains, road race sets, etc.  
"Here's Proof" ONLY \$1.77 C & C

**INVENTORY CLOSEOUT! EVANS 4'x8' GENUINE HEAVY VINYL COATED PANELS**  
Teak Walnut Frosted Ash  
Reg. 7.49 "Here's Proof" 5.49 C & C Limited Quantities

**CARLOAD SPECIAL! 1'x2'x8' - 15 pieces FURRING STRIPS**  
"Here's Proof" Reg. 2.40 1.88 Bundle C & C

**TYPICAL SALEM SAVINGS VALUE ECONOMY 2 x 4's**  
"Here's Proof" 44¢ ea. C & C  
2x4x8' only ..... 56¢ ea.

## NEW CEILINGS FROM SALEM LUMBER MAKE YOUR ROOMS LOOK LIKE NEW!

**"CLASSIC" DESIGN ACOUSTICAL TILE**  
American Made First Quality White Washable  
"Here's Proof" Only 12 1/2¢ Sq. Ft.

**Genuine Armstrong CLASSIC CEILING TILE**  
Acoustical White Special Value Washable  
"Here's Proof" Only 14 1/2¢ Es. Model 105B

**ARMSTRONG SUSPENDED CEILING**  
Complete with All Metal Suspension System  
"Here's Proof" as low as 27¢ Sq. Ft.

**FREE USE OF STAPLE GUN FROM SALEM**  
**30650 PLYMOUTH ROAD**  
3 BLOCKS WEST OF MIDDLEBELT • PHONE GA 2-1000

**SALEM LUMBER CENTER**

DO IT YOURSELF HEADQUARTERS

Home of "Old Fashioned" Service  
Mon. - Thurs. 9 to 7  
Fri. 9-9, Sat. 9-6  
Open Sunday 10-5 p.m.

## Schoolcraft Offers Chance For 52-Day Trip To Europe

If you are a geography bug with a yen to travel, the Schoolcraft College Geography Department is offering a 52-day field trip to five Western European countries that may be just the way for you to satisfy both desires this summer.

Offered as part of the department's curriculum, Geography 280 will carry six hours of college credit during the Summer Session, and will emphasize rural as well as urban geography of Europe.

The course has been in the planning stage for a year and a half and will send its first class of students to Europe via prop jet charter aircraft on June 25.

THE 16-CITY TOUR will include stops at Amsterdam, Munich, Rome, Paris and London, as well as small agricultural villages along the Rhine River of Germany and to such cultural centers as Heidelberg and Florence.

What's more, according to Ralph Miller, geography instructor who will lead the tour, you need not be presently enrolled in college to take the tour.

The course is open to all residents of the Schoolcraft College district who have high school certificate or its equivalent, and who can meet the requirements for the course.

Miller, who joined the Schoolcraft faculty a year ago, has conducted a number of geography tours of Europe for Wayne State University.

TRAVEL ON THE Continent will be by first-class rail coach, and by river and channel steamer. Lodging will be in University Hotels or small European-style hotels.

According to Miller, the tour plan assures constant contact with foreign students and people.

Total cost for transportation, lodging and meals for the 52-day trip is \$1,025, plus college applications fee and tuition fees for the six hours of credit. Students now attending other colleges are eligible for the tour and transferable college credit, Miller said.

Details are available from Ralph Miller, Schoolcraft College, 18600 Haggerty Road, Livonia, 48151, phone 591-6400.



LISTENING INTENTLY to reports at the Y.W.C.A. meeting are Livonians William Lindhout and June Duey. They were among the hundreds attending the anniversary celebration.

## Plan Series Of Classes For Diabetics

A new series of classes for diabetics and their families will begin Feb. 26 at 7 p.m. in the Wayne County Health Center, Merriman Road, Elioise.

Instruction by professional staff covers topics which explain the condition of diabetes mellitus, its control and treatment, and the relationship of diet.

The importance of the diabetic's cooperation with his physician is stressed along with the patient's responsibility in caring for himself in order to lead an active, normal life.

All diabetics regardless of age may attend with written approval from their physicians. Families of diabetics are also encouraged to participate in the class discussions. Children under 14 should be accompanied by a parent.

The series consists of five two-hour classes on consecutive Monday evenings. Interested persons may register by telephoning the Wayne County Department of Health, PA 1-0200 or CR 4-2800, Extension 6901. Registrations are also being taken for the spring term of classes to begin April 15.

## \$900,000 Drive Set By YWCA

The YWCA of Metropolitan Detroit has launched a \$1.6 million expansion fund campaign, with \$900,000 budgeted for new facilities in the northwest area serving Livonia and other Observerland communities.

It is the first such fund drive in 40 years by the organization which plans modernization of four YW branches--Downtown, Northern, Oakland and Northwest.

Another \$700,000 in matching funds will be contributed by the United Foundation. Improvements at the Northwest Branch, at Grand River and Beech-Daly, will include a swimming pool and new meeting rooms.

Three-year pledges will be solicited by campaign volunteers contacting groups, corporations, businesses and individuals. No door-to-door drive is scheduled, however.

PLANS FOR the fund drive were announced at a Diamond Jubilee Dinner of the YWCA, Dale I. Sellers, Senior Vice President of the Bank of the Commonwealth and general chairman of the YW campaign, told the dinner audience, "This program becomes even more significant when we realize that by 1980 half the total population of Metropolitan Detroit will be under 25 years of age."

## Redford Mother Wins \$100 In Mall Contest

Arlene Gorski is \$100 richer this week because she counted the number of candy corns in the large apothecary jar in the Livonia Mall, old-fashioned gingerale booth during the recent Doorway Sale.

Mrs. Gorski, of Poinciana in Redford Township, is the mother of four. In accepting the check from Oscar Kahan, president of the Merchants Association, she said it was the first time she had ever won anything.

The second place winner of \$50 and the third place winner for \$25, were mother and son, Mrs. Robert Hardy won the \$50, and her 14-year-old son, Gary, was the third place winner.

## Free Gasoline A Necessity

A French oil company today agreed to provide free gasoline for British drivers in the famed Monte Carlo race. British currency export restrictions do not allow enough money for the drivers to buy their own.

## Sorrows Scores 100! Loses In Overtime

Our Lady of Sorrows' basketball team scored 100 points Friday!

But Sorrows couldn't win, bowing to St. Francis de Sales, 106-100, in one of the wildest scoring high school cage games played in the state this season.

Sorrows also couldn't stand prosperity. The Farmington team held a 10-point halftime command and with 40 seconds left in the game, clung to a 94-93 advantage.

However, three missed free throws in the fading moments made it possible for St. Francis to gain a 95-95 deadlock at the end of regulation time!

Then in the extra period, Mike Stellar led a quick surge by St. Francis. He scored six quick points and his team never was in trouble.

**NEPTUNE AQUARIUM**  
Use Your Michigan Bankard

**COLOR LIVEBEARERS**

- Black Mollies ..... 29¢
- Blue Moons ..... 29¢
- Painted Moons ..... 39¢
- Painted Swords ..... 39¢
- Velvet Red Wag Swords ..... 49¢

**AMERICAN MADE HEATERS 1.98**

**SUPER SPECIAL 10-GAL. SET-UP ..... \$11.95**  
Includes Tank, Pump, Filter, Gravel, Glass Wool, Chemical, Heater, Therm & Tubing.

**AQUARIUM SALE**

- Stainless Steel - Slate Bottom
- 10 Gal. - 4.99
- 20 Gal. - 10.95
- 15 Gal. - 7.95
- 29 Gal. - 18.95

**NEPTUNE AQUARIUM**  
27489 Schoolcraft at Inkster - 427-6128  
Open 10-9 Daily; Sunday 12-4  
MICHIGAN'S FINEST TROPICAL FISH STORE  
Sales and Installation Our Specialty

**SPECIAL GOOD**  
Feb. 15 thru Feb. 21

# Accreditation Team Appearance Brings Peace Schoolcraft College Turmoil Ends Quietly

Everything is serene on the Schoolcraft College campus after a week of turmoil during which the administration was put on a hot seat after six probationary teachers were dismissed because they failed to meet the standards required of new teachers.

Charges and counter charges filled the air as a student investigating committee requested the Board of Trustees for public meeting for an explanation of the firings.

There were threats of a student strike, picketing and charges that the dismissals would lower the quality of education at the college.

Then as quickly as it started, the entire matter dissolved into thin air and the campus was as quiet as a church on a Sunday morning when a three-man accreditation team appeared Thursday and Friday for a final inspection of the college prior to a recommendation to the

North Central Association.

SCHOOLCRAFT has been trying desperately to gain accreditation and appears on the verge of approval, depending entirely on the report of the accreditation team and a hearing before the NCA Board next month in Chicago.

There isn't any question but that settlement of the turmoil came as a direct result of the scheduled appearance of the accreditation team.

The trio, which included: Chairman Dr. Charles Allen, of the University of Illinois; Dr. Ken Brunner, from Southern Illinois University; and Dr. Reed Buffington, president of Chabot College in Hayward, Calif., had specific instructions.

The report, the final one on Schoolcraft, included such things as the relationship of the students and the administration, the feeling between the

faculty and the administration, the faculty and the students, the character of the campus, the buildings, the contents of the library and similar items.

Thus, the administration and the Board of Trustees didn't want the team to run into such things as student pickets, an unhappy faculty, dissension between department heads—all of which could have been picked up in a hurry if the situation hadn't been corrected in advance.

AS IT WAS, the following events took place, none of which has been completely explained by those involved.

No. 1, a group of students, forming an investigating committee, asked for and received an audience with The Observer to explain its dismissals. The group wanted an open meeting with the Board of Trustees to hear first hand the reasons for the firings.

No. 2, Such a meeting was promised by Board Chairman Harold Fischer if asked for in writing. The request was made but Fischer was unable to arrange a quorum of the Trustees and had to delay the meeting until the regular Board session.

No. 3, The Trustees held an executive session during which they took action to deny

an open meeting and backed the administration in its action. No. 4, College President Dr. Eric Bradner made a hurried trip home from a vacation in Phoenix, Ariz. to meet with top administration officials and discuss the situation.

No. 5, Dr. Bradner, Vice President John Brinn and Dean of Students Edward McNally met with department heads and

ironed out many difficulties that had cropped out in the evaluation of the abilities of faculty members.

No. 6, The same administrators called a meeting of student representatives and went over every step of the actions leading to the dismissals of the six probationary instructors, one of whom was in the third year, three in the

second and two in the first. Normally instructors are on two years probation after which a tenure contract is tendered or a dismissal by registered mail 90 days before the end of the college year.

DURING THE MEETING with the students, it was brought out that the administration had followed the provisions of the

contract with the Faculty Forum in handling each of the six cases.

Apparently the students were satisfied, not a word has been heard from the group since.

No. 7, The Board met last Wednesday in regular session and the matter never came up for discussion. This despite the fact that Dr. George Martin, a Board member, had sent a memorandum to each Trustee charging that the Board had erred in not allowing a public meeting and so making other charges against the administration.

Dr. Martin had sent the memorandum to The Observer with the request that it be published to show voters in his Livonia district how he felt.

IN LIEU OF his letter and memorandum, it was thought that Dr. Martin would bring the matter to the attention of the Trustees at the Wednesday meeting — but he never mentioned it and neither did any other Trustee.

No. 8, The accreditation team arrived the following day and found everything in apple pie order. It was just as if the turmoil over the six dismissals had never happened.

Meanwhile, the Faculty Forum negotiating team already has started sessions with the administration team over a contract for next year. Last year the sessions continued for eight months before an agreement was reached—with the present situation, one wonders if the teams will ever reach agreement this time.

## GM Names Manager In Livonia

The appointment of Dick T. French as manager of the General Motors Parts Division distribution center at Livonia has been announced.

French, a native of Pond Creek, Okla., has been manager of the parts distribution center at Memphis, Tenn. since 1964. At Livonia, he succeeds Henry C. Wright, who was promoted to another GMPD post.

French joined GMPD in 1940 at Oklahoma City. He was transferred to Ft. Worth in 1952 and the following year



D.T. FRENCH

was made foreman at the Dallas distribution center, rising to general foreman in 1956. He was appointed manager of the distribution center in San Antonio in 1961 and of the Houston operation in 1962.

Active in community affairs, French has served as an assistant cub master and committeeman in the Cub Scouts, board member in the Methodist Church and as assistant coach and administrator in the Pee Wee Baseball League.

He and his wife, Dolores, have three children.

## Kazoo Pair Work On Projects

Two Observerland students at Kalamazoo College are spending the winter quarter away from campus engaged in senior independent projects.

Michael Molly, son of Mr. and Mrs. Rudolph Molly, 9575 Memorial, Redford Township, a history major, is writing a thesis concerning Winston Churchill and the Dardenelles during the first World War.

William Johnston, son of Mr. and Mrs. William Johnston, 29770 Holly Hill, Farmington, a theater major, is director and musical supervisor of the opera "Many Moons," to be presented on campus.

## Soil Sample

### Tool Developed

A unique tool that enables soil scientists to remove soil samples virtually undisturbed from as far down as 100 feet has been developed at the Bureau of Reclamation's Engineering and Research Center in Denver.

Known as a double-tube auger sampler, it consists of two steel barrels, one inside the other, with a cutting head and flights of augers on the outer barrel. It operates without the need of air or water injection.

**The Observer**

LIVONIA OBSERVER  
PLYMOUTH OBSERVER  
WESTLAND OBSERVER

REDFORD OBSERVER  
FARMINGTON OBSERVER  
GARDEN CITY OBSERVER

## 2 Detroiters Face Execution In Cop Slaying

TWO YOUNG Detroiters, if convicted, could become the first persons legally executed in Michigan in more than a generation. Ovis Frierson, 24, and Nathaniel Spivey, 19, are charged in federal court with robbing the Trenton State Bank last week and murdering Trenton Patrolman Robert Pare, 34, as he tried to arrest them. Frierson is accused of being the actual gunman. Michigan law has no capital punishment, but an execution could be performed for a federal crime at the federal prison in Milan.

### State And Local

## News Round Up

MAJ. GEN. Ronald D. McDonald, Michigan's former adjutant general, was momentarily reinstated by Acting Gov. Milliken under orders from the State Supreme Court, which had ruled that McDonald was improperly removed by Gov. Romney. But Milliken then immediately retired McDonald "under honorable conditions." McDonald will receive back pay amounting to \$78,000 and monthly retirement benefits of \$1,200. He had been suspended in 1964 during a land-liquor-money scandal involving the National Guard.

THE STATE SENATE has given 30-1 approval of a bill to license private police, security guards and patrol services, all to be regulated by the State Police. Another bill, approved 27-0, will allow the election, in the next general election, of county officers in cases where the office has been filled by appointment; county officers ordinarily have a four-year term. Both bills go to the House.

CHIEF JUDGE T. John Lesinski resisting a bill that would give his State Court of Appeals the job of hearing appeals from probate courts and state administrative agencies. He says his court would need 11 to 16 more judges, adding that he's not out "to build an empire."

SEARS, ROEBUCK & Co. is recalling some 6,000 Homart natural gas baseboard heaters after the death of a Jackson man in October. The Tennessee firm which manufactured them has gone out of business. The State Health Dept. attributes the problem to a defective tube which cracked and allowed carbon monoxide gas to escape.

GOV. ROMNEY, campaigning in Wisconsin for the GOP presidential nomination, has been adopted and made an honorary chief by the Winnebago Indian tribe. A sign carried in the ceremony said: "We need them who speak without forked tongue."

## Wonderland To Offer Shoppers A Big Time

Bargain-hunters will have another field day during Wonderland Center's sixth annual Washington's Birthday Sale, Feb. 22, 23 and 24.

Topping a list of "22-cent specials" worth almost \$1,000, is a 23-inch color television set. The set, in a handsome walnut cabinet, will be sold for 22 cents to the person selected in a contest on Feb. 26.

FOUR OTHER winners will be able to buy a black and white portable television, an AM/FM radio, 100 gallons of Wards gasoline and a boy's

or girl's bicycle for 22 pennies. Registrations for the "bargains" will commence Feb. 15, and continue through Saturday, Feb. 24. Entry blanks will be available at all Merchants' Council member stores.

Most Wonderland stores are readying scores of regular bargain-priced articles for the three-day event which will be advertised in the Feb. 21 edition of The Observer.

All of the 22-cent "prizes" will be displayed in the windows of the Good Housekeeping Shop.

## State Troopers Arrest 21,280 During Busy Holiday Season In December

Michigan State Police officers made 21,280 arrests in December, 19,403 for traffic offenses and 1,877 on criminal complaints, according to the department's monthly activity report.

In addition, 506 juvenile traffic offenders were arrested and 519 delinquent minors apprehended.

Troopers assisted 4,781 motorists, investigated 10,431 cars, issued 27,068 oral warnings to drivers, and made 20,594 property and 2,676 liquor inspections.

THE IDENTIFICATION section received 14,579 sets of fingerprints, of which 9,292 were criminal and 5,287 non-criminal. Five wanted persons were identified.

Of 1,906 applicants for permits to carry concealed weapons, 90 were identified with criminal records through their fingerprints.

The crime laboratory conducted 1,105 examinations, of

which 374 were on documents, 328 on firearms, 142 botanical, 135 microscopic, 56 on tool markings and 70 miscellaneous.

LABORATORY assistances

numbered 90 for municipal departments, 82 for the State Police, 32 for sheriffs and four for other agencies.

The latent print unit examined 29,782 individual fingerprints,

including 21,562 for the State Police, 6,418 for local police and 1,802 for sheriffs. There were 47 subjects identified, including 32 suspects in crime cases.

The fraudulent check unit processed 236 bogus checks, identifying 139 of them by name or previous specimen. Face value of the checks totaled \$15,090.35, an average of \$63.94.

## Judge Sets Clark Trial On April 2

The Circuit Court trial of Dr. Ronald T. Clark on a manslaughter charge is scheduled to start Tuesday, April 2, before Judge William John Beer in Pontiac.

The 56-year-old Farmington Township physician is accused of causing the death last Nov. 3 of Mrs. Grace Neil, 43, of 20225 Renssler, Livonia, through an overdose of sodium pentothal.

Mrs. Neil died in Dr. Clark's office, 30735 Grand River, while allegedly undergoing treatment as a heart patient. She also was employed by the medic as a part-time nurse.

Her death is one of several involving patients of Dr. Clark still being investigated by Oakland Prosecutor S. Jerome Bronson.

ATTORNEY PHILIP Rowston of Pontiac, who is the physician's court-appointed counsel, said this week after being notified of the trial date that he is seriously considering petitioning for a change of venue because of the great publicity which the Clark case has attracted.

"However, so far I haven't talked to the prosecutor about it and really haven't formalized anything yet," said Rowston.

Granting of a change of venue by the court would mean shifting the trial to another judicial district.

# WASHINGTON'S BIRTHDAY Sale

CENTER-WIDE SAVINGS! STARTS THURSDAY

By George... What Savings! Here's your chance to really stretch dollars as Wonderland Center stores chop prices to the bone! Shop every store Thursday, Friday and Saturday for spectacular mid-winter bargains!

**ZENITH**

23-INCH COLOR TV

1968 hand-crafted Zenith color television in handsome walnut finish.

FULL PRICE 22¢

**ZENITH**

PORTABLE TV OR AM/FM RADIO

Zenith 12-in. personal portable TV or dependable AM/FM transistor radio.

FULL PRICE 22¢

BOY'S OR GIRL'S BICYCLE

100 GALLONS OF GASOLINE

Deliver Bike, Boy's or girl's, and 100 Gallons of Wards Highest Quality Gasoline!

YOUR CHOICE 22¢

OFFICIAL ENTRY BLANK

NAME \_\_\_\_\_

ADDRESS \_\_\_\_\_

CITY \_\_\_\_\_

PHONE \_\_\_\_\_

AGE \_\_\_\_\_

Fill out and deposit this entry blank at your favorite Wonderland store before 4 p.m. February 21. Prizes to be determined by a drawing to be held at Wonderland Center Monday, February 26. You need not be present to win.

**WONDERLAND CENTER**  
PLYMOUTH ROAD AT MIDDLEBELT • LIVONIA

# School Assured Of Canton Sewer

Robert Wade, Canton Township engineer, told the Plymouth Board of Education Monday night that the Township will have sewer and water supplied to the new high school on Canton Center and Joy Roads a year from this spring.

Wade reported that plans already have been drawn for the route of a 12 inch water line at an estimated cost to the township of \$40,000.

The route is most unusual. After the line turns north on Canton Center Road from Warren Road it has to wind behind a group of homes that have refused to grant easement privileges to the township.

After the sewer makes the turn around the lots, it will

again come onto Canton Center Road and go to Joy Road, and then west to the end of the school site.

Along with the water line there will be a fire loop through the school property which will consist of a 10-inch pipe line and might cost the school dis-

trict, which must pay for the construction, an estimated \$18,540.

The water line itself will cost the school district \$3.75 a foot or \$14,062.50, Wade said.

The sewer, which will travel almost the same route as the water line, will be under con-

struction in late Spring, Wade claimed, and the only thing stopping the township at this time were two permits.

The State Department of Health and the Wayne County Drain Commission have yet to give their approval.



EVERYTHING'S AUTHENTIC with the post office operation in Mrs. Thelma Smock's second grade class at Farrand School--right down to the "mail girl" Linda Vincent. Linda watches David Wilson mail a valentine to his sweetheart as the other boys and girls line up at their post office window.

## Schools Add New Company

The Mayflower Life Insurance Company of Michigan was added to the list of life insurance companies that cover tax sheltered annuities for employees of the Plymouth School District.

**NOW OPEN**

**Old Village Sausage Shop**

featuring

KOWALSKI SAUSAGES — BAKERY DEPARTMENT  
DELICATESSEN — FOODS TO GO

OPEN SUNDAY 12-6 P.M.

Plymouth 748 Starkweather 453-3705

WHY DRIVE OUTSIDE PLYMOUTH  
FOR LOW R<sub>x</sub> PRICES,  
WHEN BONNIE HAS THEM ALL!

**BONNIE PHARMACY**

Call 453-7674

WE WILL BE GLAD TO CALL YOUR DOCTOR!

# "I Say Chap!"

POUND STERLING  
or SILVER DOLLAR  
**You Save**

— AT —  
**BONNIE DISCOUNT**



Reg. \$2.00 Value

**Aqua - Net**  
HAIR SPRAY

13-oz. Can

**49¢**

**HEINZ**

**BABY FOODS**

4 3/4-oz. Jar

**7¢**

4 1/4-oz. Can

**7¢**

YOUR CHOICE

1 CAPSULE EVERY 12 HOURS

**CONTACT**

Reg. \$1.49 Value

10's **77¢**

Reg. \$2.25 Value

**ADORN**  
HAIR SPRAY

Regular & Hard-to-Hold

15 1/2-oz. **\$1.59**

Reg. \$2.00 Value

**NICE 'n EASY**  
HAIR COLORING

Kit **\$1.39**

Reg. \$1.39 Value

**PRELL**  
Concentrate Shampoo

5-oz. **88¢**

Reg. \$1.50 Value

**PHISOHEX**  
Anti-Bacterial Skin Cleanser

5-oz. Size **99¢**

Reg. \$2.00 Value

**LILT**  
HOME PERMANENT

Reg., Gentle & Super

Kit **\$1.39**

**PALMOLIVE**

**RAPID-SHAVE**

KING SIZE 11.0 oz.

Reg. 98c Value **62¢**

Reg. \$3.00 Value

**NUTRI-TONIC**  
"Life" Conditioner

12-oz. **\$2.25**

Reg. \$1.50 Value

**L'OREAL of PARIS**  
HAIR COLORING

2-oz. **99¢**

Reg. \$2.00 Value, Shampoo in Toner

**Naturally Blonde** . . . . . Kit **\$1.44**

Reg. 79c Value, Medicated

**Chap-Ans Hand Cream** . . . . . 3-oz. **69¢**

Reg. 69c Value, Sword Edge

**Wilkinson Blades** . . . . . 5' **49¢**

Reg. 75c Value

**Ultra-Brite Tooth Paste** . . . . . 5-oz. **47¢**

Reg. \$1.79 Value, New Giant Size 84 Tablets

**Polident Denture Cleanser** . . . . . **\$1.27**

Reg. \$1.00 Value, Rinse for Dandruff

**Rinse A-Way** . . . . . 6-oz. **77¢**

Reg. \$2.99 Value, Liquid Sweetener

**Sucaryl Calorie Free** . . . . . 1-Pk., 4-oz. **\$1.99**

Reg. \$1.69 Value

**Woolite Liquid Soap** . . . . . 12-oz. **89¢**

13-oz. **22¢**

Reg. \$3.11 Value, Plus 24 Free

**Unicap Multi-Vitamins** . . . . . 100's **\$1.98**

Reg. \$1.50 Value

**ROBITUSSIN**  
DM Cough Formula

4-oz. Bottle **\$1.08**

Reg. \$7.50 Value, Plus Iron

**Gordon's Day-Lee Vitamins** 250's **\$1.99**

Reg. \$3.29 Value

**Squibb Chewable Vitamins** 180's **\$2.38**

Reg. 69c Value

**Alka-Seltzer** . . . . . 25's **39¢**

Reg. \$1.75 Value

**Maalox Liquid** . . . . . 12-oz. **88¢**

Reg. \$1.89 Value, Medicated Vaporizer Spray

**Pertussin** . . . . . 10-oz. **\$1.44**

Reg. \$1.09 Value, Cough Mixture

**Vicks Formula 44** . . . . . 3 1/4-oz. **79¢**

Reg. \$1.19 Value, Sore-throat Decongestant & Suppressant

**Squibb Spec-T** . . . . . **86¢**

Reg. \$2.50 Value

**Coricidin "D" Decongestant** 50's **\$1.81**

Reg. 98c Value

**Capri Bath Oil** . . . . . 1-qt. **59¢**

Reg. \$1.49 Value

**Right Guard Spray Deod.** 7-oz. **98¢**

To the Supervisor and Clerk of the Township of Plymouth, Wayne County, Michigan.

Sirs:

You are hereby notified that the Board of County Road Commissioners of the County of Wayne, Michigan, did, at a meeting of said Board held on January 22, 1968, decide and determine that the certain streets described in the minutes of said Board should be County roads under the jurisdiction of the Board of County Road Commissioners. The minutes of said meeting fully describing said streets are hereby made a part of this notice, and are as follows:

Minutes of the regular meeting of the Board of County Road Commissioners of the County of Wayne, Michigan, held at the Board's offices, 7th Floor, City-County Building, Detroit, Michigan, at 9:00 a.m., Eastern Standard time, Thursday, January 25, 1968.

Present: Chairman Neudeck, Vice-Chairman Kreger, and Commissioner Berry.

\*\*\*\*\*

"Commissioner Kreger moved the adoption of the following resolution:

BE IT RESOLVED by the Board of County Road Commissioners of the County of Wayne, Michigan that it hereby accept the dedication to the use of the public of the following described roads and they are hereby taken over as county roads and made a part of the county road system of the County of Wayne:

All of Spies Court, Wolfriver Drive, Winesap Street, and Eckles Road as dedicated to the use of the public in Old Orchard Subdivision of part of N.E. 1/4 of Section 36, T. 1 S. R. 8 E., Plymouth Township, Wayne County, Michigan, as recorded in Liber 90 of Plans on Pages 18 and 19, Wayne County Records, constituting a total of 0.511 mile of County Roads.

The motion was supported by Commissioner Berry and carried by the following vote: Ayes: Commissioners Neudeck, Kreger and Berry. Nays: None."

\*\*\*\*\*

THIS NOTICE IS GIVEN UNDER AND BY VIRTUE OF ACT NO. 283 OF THE PUBLIC ACTS OF 1909, AS AMENDED.

In testimony whereof, I have hereunto set my hand at Detroit, Michigan, this 1st day of February, A.D. 1968.

BOARD OF COUNTY ROAD COMMISSIONERS OF THE COUNTY OF WAYNE, MICHIGAN  
Phillip J. Neudeck, Chairman  
William E. Kreger, Vice-Chairman  
Michael Berry, Commissioner

By Donald R. Krug, Secretary and Clerk of the Board

## Schools Buy Another Site

Continued From Page 1

it to build a middle and elementary school so close together. She also referred to the problems the land presents in its difficult topography.

In other related action, the board authorized the final payment to purchase a 17-acre future elementary school site located on Ann Arbor Trail just north of McClumpha Rd. Upon recommendation of the architectural firm of O'Dell, Hewlett and Luckenbach, Associates, the board took this positive action.

The architects reported that test borings of the ground indicate that it is well drained and that there will be no water problems.

ON THE OTHER hand, while new school sites are being considered and purchased, work progress on two schools is slowly falling behind.

Elementary school No. 9, on Canton Center and Ann Arbor Roads, and Middle School No. 3 are critically behind construction deadlines set for August, officials said.

## Are You Ready for Luxurious Living?

Until February 20th, when our Mid-Winter Sale ends, Ray Interiors can help decorate your home with the furnishings you've been dreaming about at real worthwhile savings.

Yes, for almost one week more, luxurious living can be yours for less than you would imagine. Brand name furniture can be specially ordered to fit your special needs at these reduced prices. Now is truly the time your home furnishing dollar can stretch the most, so hurry before it's too late as this sale ends February 20th. Professional decorating service, and budget terms, of course.



- ... Custom Upholstered Furniture
- ... Finely Tailored Re-Upholstering
- ... Imposing table and swag lamps
- ... Inspired wall and table accessories
- ... Quality bedding and bedspreads

Many of our new 1968 items have been arriving during the last few weeks, and these items have also been included in our Mid-Winter Sale wind-up. Fresh, colorful new wall pieces, accessories, lamps and upholstered pieces now fill our showroom. If you hurry, they could be in your home by Washington's birthday, but dp hurry.

**Ray Interiors**  
"Furnishings for Distinctive Homes"

33300 Slocum Drive, Farmington 2 BLKS. SOUTH OF GRAND RIVER  
Phone 476-7272 OFF FARMINGTON ROAD

Mon., Thurs., Fri. Till 9 p.m.

# BONNIE

**DISCOUNT STORES**

930 W. Ann Arbor Trail, Plymouth, Mich.

**STORE HOURS:**  
Daily till 8 p.m.  
Friday till 9 p.m.  
Sat. till 8 p.m.  
Closed Sundays

LOWEST PRICES IN TOWN  
Check & Compare

# Rep. Esch Praises New Draft Law Revisions

Congressman Marvin L. Esch (R-Mich.) today commended the Education and Labor Committee for its hearings on the effect that recent draft law revisions will have on graduate schools

throughout the nation. Esch also urged the committee to expand its hearings to consider the disastrous effect of a recent selective service ruling that Junior College, technical, business and occupational students are not eligible for IIS classifications.

POINTING OUT that close to one third of all graduate school students might be drafted during the next year, Esch said "this would have a dis-

astrous impact on our institutions of higher education. "We must also be concerned about the effect on the future of our society caused by the interruption of the studies of these young men," Esch continued. "Our social sciences are becoming increasingly important, but promising students will be interrupted in the middle of their academic careers. Indications are that they will be less likely to complete their education if it is interrupted for a two-year period. "Non-medical science students will also be affected," Esch said, "and the nation will suffer from the lack of young engineers, physicists, biologists, and other researchers."

ESCH ALSO criticized the ruling regarding less than four-year degree programs saying, "This policy is discriminatory against students from low income families and those from disadvantaged homes. The two-year occupational program may be their only chance for higher education and they should not be penalized because their parents are unable to support them through an entire four year bachelor's degree program."

# Mason's Plan Big Birthday Ball

Northville Commandery No. 39, Knights Templar is sponsoring the annual All-Masonic Washington's Birthday Dinner on Saturday, Feb. 17, in the Plymouth Masonic Temple.

# James Nelson Made Chaplain

James R. Nelson, son of Mr. and Mrs. George R. Nelson, 41659 Greenbriar, recently was elected Chaplain of the Albion College Chapter of Tau Kappa Epsilon. Nelson is a 1966 Plymouth High School graduate.

# School Rolls Show An Increase

Plymouth Community School District has gained 127 students since the start of the school year in September.

Total elementary enrollment was 4,898. Total secondary enrollment was 3,396.

As of Jan. 29, the school district had a total enrollment of 8,494 students in grades kindergarten through 12 compared with 8,367 students in September, 1967.

The elementary level has gained 162 students since last September when the enrollment was 4,736, while the secondary level has shown a loss of 34 students from a total September enrollment of 3,631.



**GOOD YEAR**

Brand new 1968 model low priced! 4 PLY NYLON CORD BLACKWALLS

**MARATHON**

Another NEW Goodyear long distance runner

Best tire buy in its price range for quality and performance!

**\$10<sup>95</sup>**

6.00 x 13 tubeless whitewall plus \$1.59 Fed. Ex. Tax and a trade-in tire. Other sizes too!

3 DAYS ONLY - Offer Expires Feb. 17, 1968

**WINTER OFFER!**

Alignment

For greater safety **\$8<sup>95</sup>**

Check front springs, shock absorbers and steering wheel assembly; align front-end; correct camber, caster, toe-in.

**Rust-Proofing Offer!**

For critical points on your car **\$15<sup>95</sup>**

Trained, expert operators! Sure-Sealing Compounds! Ask about our complete rust-proofing offer!

**GOOD YEAR**

**MUFFLER and EXHAUST HEADQUARTERS**

Installed by Experts

EASY TERMS

**INSTANT CREDIT**

To Holders of Charge Plates and National Credit Cards

**Plymouth TIRE COMPANY**

705 W. ANN ARBOR RD., PLYMOUTH

453-3165

HOURS: Weekdays 8:30-6 p.m. Sat. 8:30-1:30 p.m.

CLASS "AA" STANDINGS (2-10-68)

Wolverines	W	L
Spartans	6	1
Wildcats	5	2
Badgers	3	4
Buckeyes	0	6
Hawkeyes	0	6

CLASS "AA" RESULTS (2-10-68)

Badgers 61 - Hawkeyes 42  
Wildcats 50 - Buckeyes 45  
Spartans 36 - Wolverines 31

CLASS "AA" SCHEDULE (High School) Thurs. (2-15-68)

6:45 p.m.: Buckeyes vs. Hawkeyes  
8:15 p.m.: Badgers vs. Wolverines  
Sat. (2-17-68)

9:15 a.m.: Buckeyes vs. Wolverines  
10:45 a.m.: Wildcats vs. Hawkeyes  
12:15 p.m.: Badgers vs. Spartans

CLASS "A" STANDINGS (2-10-68)

AMERICAN DIVISION

Warriors	W	L
Royals	7	1
76'ers	4	4
Celtics	4	4
Knicks	3	3
Pistons	2	1
Cougars	1	1

NATIONAL DIVISION

Mustangs	W	L
Bullets	6	5
Lakers	5	5
Bulls	5	5
Stags	4	4
Hawks	4	4
Nats	2	2

CLASS "A" RESULTS (2-10-68)

Bulls 19 - Nats 11  
Warriors 30 - Pistons 11  
Mustangs 25 - Cougars 20  
Hawks 29 - Stags 28  
76'ers 30 - Knicks 22  
Lakers 23 - Bullets 22  
Royals 45 - Celtics 25

CLASS "A" SCHEDULE (2-17-68)

8:30 a.m. (East/Boys) Stags vs. Cougars  
8:30 a.m. (West/Boys) Warriors vs. Nats  
10:00 a.m. (East/Girls) Hawks vs. Lakers  
10:00 a.m. (West/Girls) Knicks vs. Royals  
11:30 a.m. (East/Boys) Pistons vs. 76'ers  
11:30 a.m. (West/Boys) Bulls vs. Bullets  
1:00 p.m. (East/Girls) Celtics vs. Mustangs

CLASS "B" STANDINGS (2-10-68)

AMERICAN DIVISION

Warriors	W	L
Royals	8	2
Cougars	5	3
Hawks	3	3
Celtics	2	2
76'ers	2	2
Pistons	0	8

NATIONAL DIVISION

Nats	W	L
Stags	8	0
Bullets	7	2
Lakers	6	3
Darts	3	3
Bulls	3	3
Mustangs	3	3
Chargers	1	1

CLASS "B" RESULTS (2-10-68)

Chargers 20 - Lakers 19  
Hawks 18 - Celtics 16  
Nats 27 - Bullets 25 (OT)  
Bulls 12 - Darts 7  
Warriors 17 - 76'ers 8  
Royals 7 - Cougars 13  
Knicks 19 - Pistons 16  
Stags 27 - Mustangs 8

CLASS "B" SCHEDULE (2-17-68)

8:30 a.m. (East/Girls) Darts vs. Chargers  
8:30 a.m. (West/Girls) Bulls vs. Mustangs  
10:00 a.m. (East/Boys) Lakers vs. Bullets  
10:00 a.m. (West/Boys) Nats vs. Stags  
11:30 a.m. (East/Girls) Hawks vs. Royals  
11:30 a.m. (West/Girls) Celtics vs. Pistons  
1:00 p.m. (East/Boys) Knicks vs. Warriors  
1:00 p.m. (West/Boys) 76'ers vs. Cougars

**HOME MADE DAILY!**

Ready-to-Eat

- BARBECUE CHICKEN
- PORK & BEEF BARBECUE
- POTATO SALAD
- BAKED BEANS - MACARONI

**FINEST STEAK in TOWN**

- Beer
- Wine
- Champagne
- Chelton House Cocktail Mix
- Eckrich Cold Cuts
- KRUN-CHEE POTATO CHIPS

**BILL'S MARKET**

584 Starkweather Plymouth

7:30 A.M. TO 10 P.M. OPEN 7 DAYS Phone GL 3-5040

**NOTICE TOWNSHIP OF NORTHVILLE BOARD OF REVIEW**

For the purpose of reviewing and adjusting the Assessment Rolls for the Township of Northville, the Board of Review will meet on the following days:

Tuesday, March 5, 1968 9 a.m. to 4 p.m.  
Wednesday, March 6, 1968 4 p.m. to 10 p.m.  
Monday, March 11, 1968 9 a.m. to 4 p.m.  
Tuesday, March 12, 1968 4 p.m. to 10 p.m.

At the Northville Township Office - 107 S. Wing St., Northville, Mich.

MEMBERS OF THE BOARD OF REVIEW  
Helen Litsenberger  
David Dodge  
Burton J. Williams

(2-14-68 & 2-28-68)

**SAVE UP TO \$100**

**Magnavox**

ONCE-A-YEAR FACTORY-AUTHORIZED ANNUAL SALE

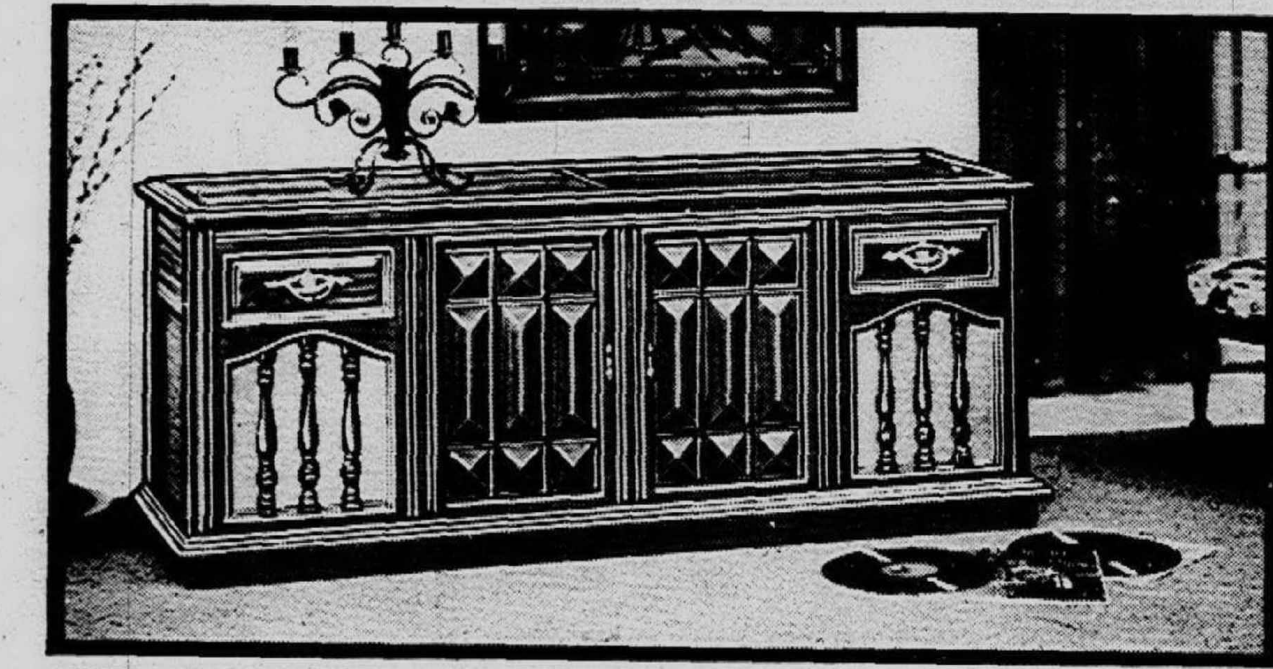

SAVE \$100 Mediterranean model 3803, with 40-Watts undistorted music power, two heavy-duty, high-efficiency 15" Bass Woofers, plus convenient storage for over 130 records. Concealed swivel casters permit easy moving. NOW ONLY \$395.

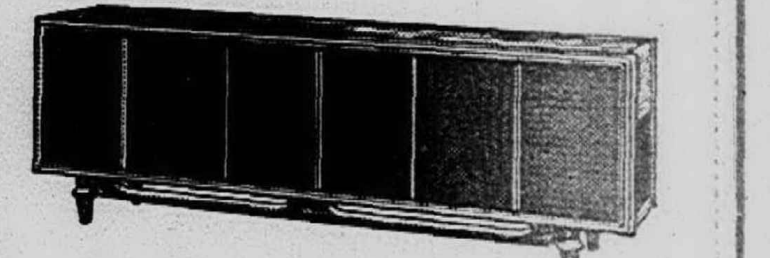

SAVE \$50 Graceful 72" long Contemporary model 3703, with 30-Watts undistorted music power, and two 12" Bass Woofers. Stores over 180 records. NOW ONLY \$348.50



SAVE \$51 Early American model 633, with 30-Watts undistorted music power, two 12" Bass Woofers; stores over 80 records. Concealed swivel casters. NOW ONLY \$298.50

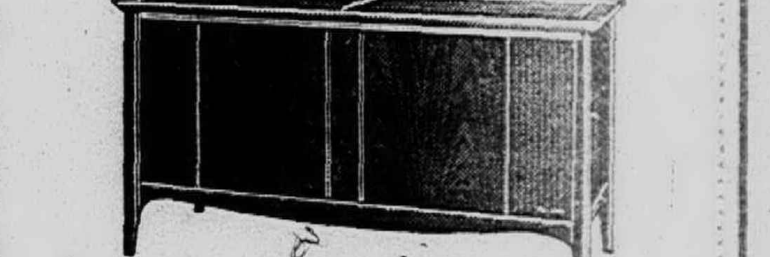

SAVE \$30 Contemporary model 3600, with 15-Watts undistorted music power, two 12" Bass Woofers, and convenient storage area for over 70 records. NOW ONLY \$268.50

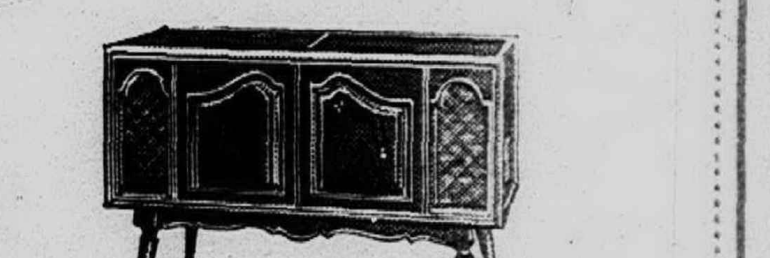

SAVE \$21 on this compact solid-state stereo phonograph with 4 speakers, 20 Watts undistorted music power, also lets your records last a lifetime. Removable legs make it ideal for tables, shelves. French Provincial model 3002; also available in three other beautiful furniture styles—NOW ONLY \$138.50

**Astro-Sonic Stereo...the most magnificent way to enjoy beautiful music in your home!**

Surpasses all other achievements in the re-creation of sound!

Listen to it • Look at it • Price it • You'll agree that Astro-Sonic Stereo FM/AM Radio-Phonographs are the finest—yet cost you no more • Thrill to unequalled tonal dimension and flawless fidelity from your records and radio • Solid-State circuitry replaces tubes—prevents component-damaging heat • Maintains superb performance with lasting reliability • Two high-efficiency Bass Woofers • Two 1,000 cycle Exponential Treble Horns—have the equivalent acoustical efficiency of 20 cone-type speakers • Fabulous Micromatic Player banishes pitch distortion, plus discernible record and Diamond Stylus wear • Now your records can last a lifetime • And, the advanced acoustical system, in all models, projects sound from both the cabinet front and sides—to extend thrilling stereo separation to the very width of your room • Choose from 25 Astro-Sonic styles—all Annual Sale priced.

**Solid-State Stereo Portable—lets records last a lifetime!**

SAVE \$10 on this slim-and-trim model 244 with: two 8" oval speakers—one in each detachable or swing-out channel, tone and stereo balance controls. Its performance will amaze you! Your choice of several beautiful colors.

**NOW ONLY \$89<sup>90</sup>**

**Man Without a Store?**



If This is Your Problem...

you're invited to visit Lapham's at your convenience and get acquainted... don't be just another number, get that personal service you are entitled to!

If you are the type of man who appreciates the social significance of the Total Look, this is your shop. You'll find everything you need, including our very own tailoring department.

Come in and make yourself at home! It's a great stop-over on your way up in the world.

**Lapham's Men's Shop**

FI 9-3677 120 E. MAIN • NORTHVILLE

BUY NOW and SAVE...on a wide selection of magnificent Magnavox Home Entertainment Values!

**BERRY'S**

HOME SUPPLY STORE and WAREHOUSE OUTLET

**27419 JOY ROAD**

AT INKSTER ROAD WESTLAND

Phone: KE. 5-5060 or GA. 1-1717

OPEN DAILY 9:30 a.m. - 9 p.m. Closed Sunday

# High Court Gault Ruling Benefits Juvenile Panels

ANN ARBOR--The Supreme Court's Gault decision has reinstated juvenile courts "within the mainstream of American jurisprudence," but is not itself enough to bring about the major changes needed, according to a University of Michigan social work professor.

Dr. Robert D. Vinter told lawyers' seminar here that the juvenile courts can serve the Gault decision's requirements only if they are able to better balance their operational commitments with their resources.

has "ambitious mandates for justice, welfare, and community protection," he declared. But it depends on local good will and support in its most vital features: election of the judge, basic operating budget, cooperation of community agencies and services, and validation of court performance by such local groups as police and schools, Vinter explained. Generally, he stated, the Gault decision "places new demands upon the judiciary without reducing local pressures upon the court or resolving its community entanglements."

facts should be assessed in relation to several other modern trends, he noted.

--Welfare programs outside the court are becoming the main source of public services available to youth in trouble.

--Local resources for court support are becoming increasingly difficult.

--Manpower trends indicate that few additional skilled personnel will be available soon.

--Juvenile courts are becoming increasingly involved with unyielding urban problems and disadvantaged groups' social rebellion.

--More sophisticated multi-

service strategies for treatment of delinquency are now being emphasized.

Vinter said that the juvenile court's role will be narrowed, due to these trends, to two major tasks: authorizing or reviewing state intervention in situations involving jeopardy or loss of personal rights; and acting in situations where judicial review is required for provision of specialized state services.

THE GAULT DECISION, he continued, imposes only on clear procedural requirement on the pre-hearing stage in juvenile courts: a hearing must be preceded by serving of timely notice setting forth "the alleged misconduct and particularity."

forcement indicate that this will be a sizable task. In more than half the probation departments he surveyed, Vinter reported, there were no in-service training programs for staff handling such duties.

FOR THE ACTUAL adjudication in a case, Vinter related, the Gault decision implies four considerations: the hearing must be based on a notice phrased in "particular" rather than general terms; an adequate record must be kept; attorneys may be present; and appeal is possible.

This may require that evidence on the alleged events of a case be separated from considerations of the individual's social history, he said.

The Following Positions are Available for:

**Secretaries-Accounting Clerks**  
**Clerk Typists**

New Competitive Salary Scale  
Excellent Working Conditions and Employee Benefit Program  
Must Have Accurate Typing Skill and at Least 1 Year Previous Experience

**Sinai Hospital of Detroit**  
6767 West Outer Drive  
EQUAL OPPORTUNITY EMPLOYER

THE JUVENILE COURT, isolated in the judicial system,

THE GAULT decision's ef-

## Urge Care In All Ski Trips

As ski enthusiasts throughout the nation headed for the hills, a word of warning was issued by Gerald W. Shipman, Executive Secretary of the Michigan State Safety Commission in Lansing.

"We hope skiers will ski on our slopes and not on our highways," he said. "It's unfortunate that the very ingredient--snow--that is essential for skiing, is also the ingredient that makes highways treacherous."

Shipman pointed out that the best skiing weather often coincides with the worst driving conditions, and urged drivers to prepare their cars accordingly before embarking on a weekend ski trip.

"THE DRIVE TO and from the ski area is often a far more

hazardous venture than the actual skiing," he said. "Most ski enthusiasts spend days planning a ski trip, buying and maintaining equipment, getting the proper clothing, and in making advance reservations. Yet so few take the little time necessary to see that their car is ready for the trip. Even more surprising, most skiers wouldn't think of starting down a slope unless they were sure their ski equipment was in safe operating condition, but some of these same skiers give little or no advance thought to the condition of their cars."

Pointing out that inadequate traction and reduced visibility are the hazards likely to be encountered at this time of year, Shipman recommended a pre-trip vehicle checkup, paying particular attention to the

brakes, tires, lights, battery, heater-defroster, and windshield wipers.

"BE SURE YOUR tires have good treads. Conventional snow tires help, particularly in loosely-packed snow. Studded snow tires are good on icy pavements but it is important to the driver to know that on wet pavement they do not have as much stopping power as regular treads," he said.

Carry reinforced tire chains in your trunk in case of severe snow and ice conditions. They provide four to seven times as much pulling power as regular tires without chains and are particularly helpful for climbing icy grades or pulling through deep snow.

This will involve developing appropriate standards, guidelines and procedures in drawing up notices, if non-lawyers are to handle this phase.

Legal assistance or review and minimal legal training for these personnel will also be necessary, if they are to develop a case that will stand up in higher courts, he said.

Vinter's findings in a recent report to the President's Commission on Crime and Law En-

## Census Bureau To Quiz Area On Employment

A selected sample of households in this area will be asked questions about their employment during 1967 as part of the February current population survey conducted by the U.S. Department of Commerce's Bureau of the Census, according to Robert A. Yerkey, director of the bureau's regional office in Detroit.

The 1967 survey questions will be aimed at finding out the number of weeks worked during the year, the amount of time lost because of unemployment and other reasons, and the job held the longest time during the year by each person over 14 years of age in sample households.

The current population survey is taken each month from a representative sample of households in 449 areas throughout the United States chiefly to obtain national estimates of current employment and unemployment. The identity of households is confidential by law, and the facts obtained are used for statistical purposes only.

**FREE CUSTOM LABOR ON ALL DRAPERIES!**

**BOLT ENDS 50¢ to 1**  
NONE HIGHER CASH & CARRY ONLY  
EASY TERMS 24 MONTHS TO PAY

FEATURING THE "NEW LOOK" in PLEATS!

CALL FOR "SHOP-AT-HOME" SERVICE OR VISIT OUR MODERN SHOWROOM

**Michigan Interiors**  
28875 PLYMOUTH ROAD  
2 BLOCKS E. OF MIDDLEBELT • FREE PARKING

Open Mon. 9-9  
Tues. thru Fri. 9-5  
Sat. 9-2  
Phone 425-1660 or KE 7-3780

**Fairlane DISCOUNT DRUGS**  
37290 FIVE MILE RD.  
CORNER OF NEWBURGH ROAD  
LIVONIA, MICHIGAN

PHONE: 421-4200

YOUR **Rexall** DRUG STORE  
COMPLETE PRESCRIPTION CENTER  
421-4200

6 MILE ROAD  
5 MILE ROAD  
SCHOOLCRAFT  
HAGGERTY  
NEWBURGH  
FARMINGTON RD.

ICE COLD BEER and WINE

**ATTENTION!** RECENTLY SOME PHARMACIES HAVE SHORTENED THEIR STORE HOURS BECAUSE OF A SHORTAGE OF PHARMACISTS. BUT FAIRLANE DRUGS, A FULL-TIME PHARMACY, IS OPEN ALL DAY and EVERY EVENING with 5 PHARMACISTS TO SERVE YOU BETTER THAN EVER!

# LIVONIA'S LARGEST PRESCRIPTION DRUG STORE

We Dare To Be Compared for Quality, Service and EVERYDAY LOW, LOW, DISCOUNT PRICES!

YOU CAN COUNT ON YOUR DOCTOR IN TIME OF ILLNESS AND FOR BETTER HEALTH... THOUSANDS NOW COUNT ON FAIRLANE, A FULL-TIME PHARMACY. OPEN ALL DAY - 7 DAYS A WEEK - 365 DAYS A YEAR - SUNDAYS AND HOLIDAYS WITH 5 PHARMACISTS TO SERVE YOU BETTER... GIVING YOU COURTEOUS AND PERSONALIZED ATTENTION PLUS EVERYDAY LOW, LOW, DISCOUNT PRICES

REMEMBER! TRY US FIRST... YOU'LL BE GLAD YOU DID!

<b>FAIRLANE VALUABLE COUPON</b> LAVORIS \$1.05 Value Limit 1 per Adult Thru 2-20-68 <b>68¢</b>	<b>FAIRLANE VALUABLE COUPON</b> BAN 7-oz. SPRAY \$1.49 Value Limit 1 per Adult Thru 2-20-68 <b>88¢</b>	<b>FAIRLANE VALUABLE COUPON</b> 2 FREE PLASTIC GARBAGE CAN LINERS WITH THIS COUPON Valid thru 2-20-68 - Adults Only
<b>FAIRLANE VALUABLE COUPON</b> SUNDAY SIZZLER! BREAD TIP 9¢ ea. 1 1/2 Lb. Limit 2 per Adult Only Valid Only 2-18-68	<b>FAIRLANE VALUABLE COUPON</b> MONDAY MADNESS! REXALL GIANT CAN SHAVE BOMB 79¢ Limit 1 per Adult While Supply Lasts Valid Only 2-19-68 <b>21¢</b>	<b>FAIRLANE VALUABLE COUPON</b> SUNDAY SIZZLER! ONE-A-DAY 30 FREE WITH 100 \$2.94 Value Limit 1 per Adult While Supply Lasts Valid Only 2-18-68 <b>\$1.57</b>
<b>FAIRLANE VALUABLE COUPON</b> HOLLYWOOD BRAND ICE CREAM 1/2 GAL. Limit 1 per Adult Thru 2-20-68 <b>44¢</b>	<b>FAIRLANE VALUABLE COUPON</b> SUNDAY SIZZLER! GRAPEFRUIT SPOONS 9¢ ea. Sold Only in Packs of 4 Limit 1 per Adult While Supply Lasts Valid Only 2-18-68	<b>FAIRLANE VALUABLE COUPON</b> MONDAY MADNESS! VASELINE 1-LB. PLASTIC JAR Limit 1 per Adult Valid Only 2-19-68 <b>56¢</b>
<b>FAIRLANE VALUABLE COUPON</b> MILK 1/2 GAL. CARTON Limit 2 per Adult Valid thru 2-20-68 <b>33¢</b>	<b>FAIRLANE VALUABLE COUPON</b> LIQUIPRIN FOR CHILDREN 89¢ Value Limit 1 per Adult Thru 2-20-68 <b>49¢</b>	<b>FAIRLANE VALUABLE COUPON</b> SUNDAY SIZZLER! ADJUSTABLE KNIFE 33¢ FOR EVEN SLICES Valid Only 2-18-68 Limit 1 per Adult While Supply Lasts
<b>FAIRLANE VALUABLE COUPON</b> SUNDAY SIZZLER! SCHICK 5 DOUBLE EDGE STAINLESS STEEL BLADES Limit 1 per Adult Valid Only 2-18-68 <b>44¢</b>	<b>FAIRLANE VALUABLE COUPON</b> MONDAY MADNESS! GRABBIES 50 CT. PLASTIC FOOD BAGS Limit 1 per Adult Valid Only 2-19-68 While Supply Lasts <b>9¢</b>	<b>FAIRLANE VALUABLE COUPON</b> CLAIROL CR. FORMULA \$1.35 Value YOUR CHOICE OF SHADES Limit 1 per Adult Valid thru 2-20-68 <b>77¢</b>
<b>FAIRLANE VALUABLE COUPON</b> SUNDAY SIZZLER! FAYGO POP FULL QT. Limit 3 per Adult Valid Only 2-18-68 Plus Deposit <b>13¢</b>	<b>FAIRLANE VALUABLE COUPON</b> SUNDAY SIZZLER! LILLY INSULIN ALL U-40 All U-80 - \$1.77 Limit 1 per Adult Valid Only 2-18-68 <b>88¢</b>	<b>FAIRLANE VALUABLE COUPON</b> FLUSHABYES 24 CT. \$1.19 Value Limit 1 per Adult While Supply Lasts Thru 2-20-68 <b>77¢</b>

Open Every Day & Night of the Year... Sundays & Holidays

**ALL MONEY ORDERS 10¢**

Hours: Mon. - Sat. 9-10, Sun. - Holidays 9-9

**Fairlane Discount Drugs**  
37290 FIVE MILE ROAD at NEWBURGH RD. • Phone 421-4200

Forget once and for all about ironing the family wash!

With today's new durable-press fabrics and a new gas dryer you get perfect results - like-new press restored as if by magic! You can't get these perfect results with old-fashioned drying methods. No matter how you pat, smooth and fuss, you're back at the old ironing board for touch-ups.

See your gas appliance dealer for a new gas dryer and let it do your ironing for you.

**TAKE IRONING OFF YOUR MIND**

Let a GAS DRYER DO YOUR IRONING

**SO NICE TO COME HOME TO...**  
the genial warmth of a home heated by **NATURAL GAS**

**A GAS Water Heater** is the answer to today's demands for more **Hot Water at low Cost**

# FEBRUARY HOME FASHIONS SALE



SEARS, ROEBUCK AND CO.

*Brighten Up Your Living Room Decor  
With Handsome Occasional Chairs  
From Sears Fabulous Collection*

## CHAIR VALUES GALORE

### New-Design Accent Chairs, Rockers 'n Recliners

YOUR CHOICE

# 75<sup>88</sup>

EACH

Just picture yourself sitting back, putting your feet up, and u-n-w-i-n-d-i-n-g in a comfy Sears chair. Now . . . during our Home Fashions Sale, we offer you tremendous values on fine accent chairs, rockers and recliners in styles to complement any decor from Colonial to Contemporary. You'll find a host of smart decorator colors in a variety of fabrics and vinyls that will add that just right touch to any room in your home. Make your selection now and save.

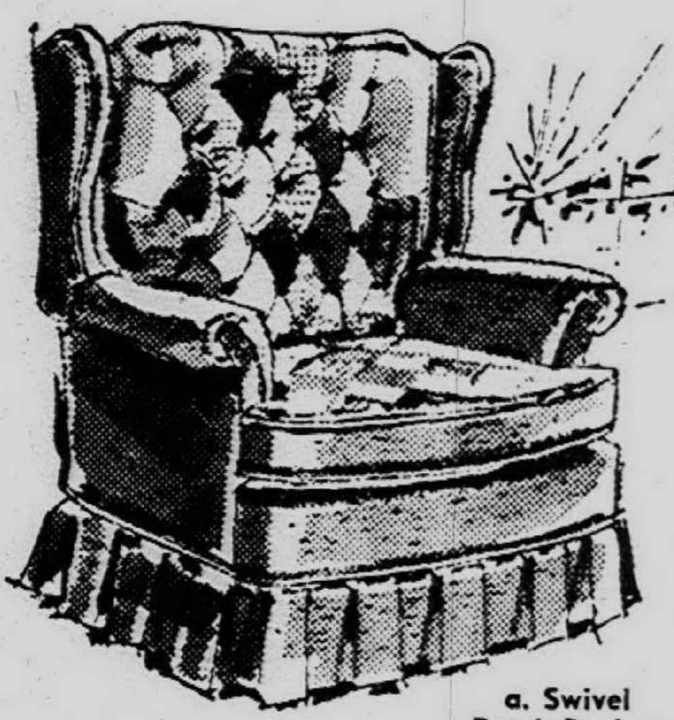

a. Swivel Patch Rocker

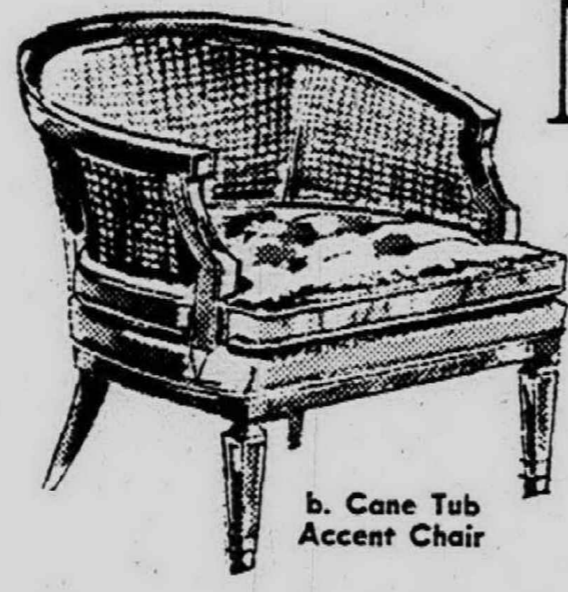

b. Cane Tub Accent Chair



c. Sleepy Hollow Swivel Rocker



d. Contemporary Mrs. Chair



e. French Wing Chair

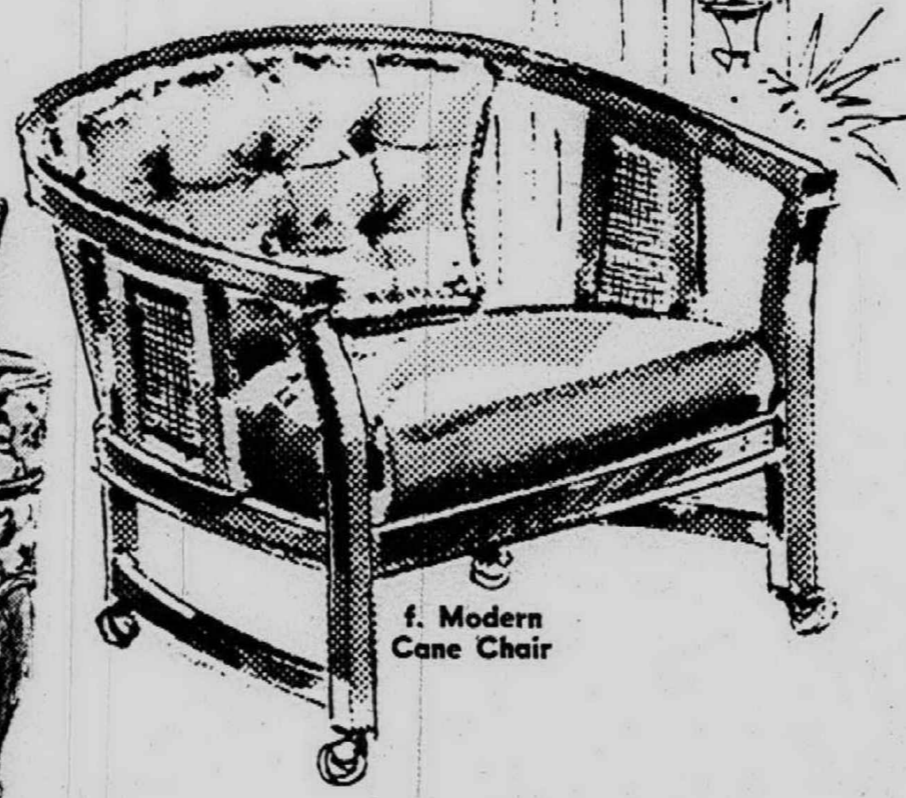

f. Modern Cane Chair

- a. Reg. 89.95 Colonial swivel rocker with tweed and patchwork upholstery. Polyfoam cushion . . . . . 75.88
- b. Reg. 89.95 Cane tub chair with gold or mint green cover and distressed fruitwood finished frame . . . . . 75.88
- c. Reg. 89.95 Sleepy Hollow style contemporary swivel rocker with sturdy black or green vinyl upholstery . . . . . 75.88
- d. Reg. 119.95 Mrs. Chair with tufted back, reversible polyfoam cushion. Ivy green with gold brocatelle . . . . . 75.88
- e. Reg. 99.95 French Provincial wing chair with polyfoam cushion, fruitwood finish frame, gold tweed cover . . . . . 75.88
- f. Reg. 89.95 Modern style walnut cane tub chair with attached cushion and easy rolling ball casters . . . . . 75.88

- g. Reg. 89.95 Contemporary contour chair in smart plaid and plain color combination, carved wood base . . . . . 75.88
- h. Reg. 99.95 Stylish Contemporary design Mr. Chair in blue/green or rust/gold floral print . . . . . 75.88
- i. Reg. 99.95 matching Contemporary Mrs. Chair in blue/green or rust/gold floral print pattern . . . . . 75.88
- j. Reg. 89.95 Contemporary 3-position recliner upholstered in your choice of decorator color vinyl . . . . . 75.88
- k. Reg. 89.95 Colonial swivel rocker with smart tweed upholstery, maple finished wood trim . . . . . 75.88

**NO MONEY DOWN**  
On Sears Easy Payment Plan

Sears Furniture Dept. (not at Grosse Pointe)

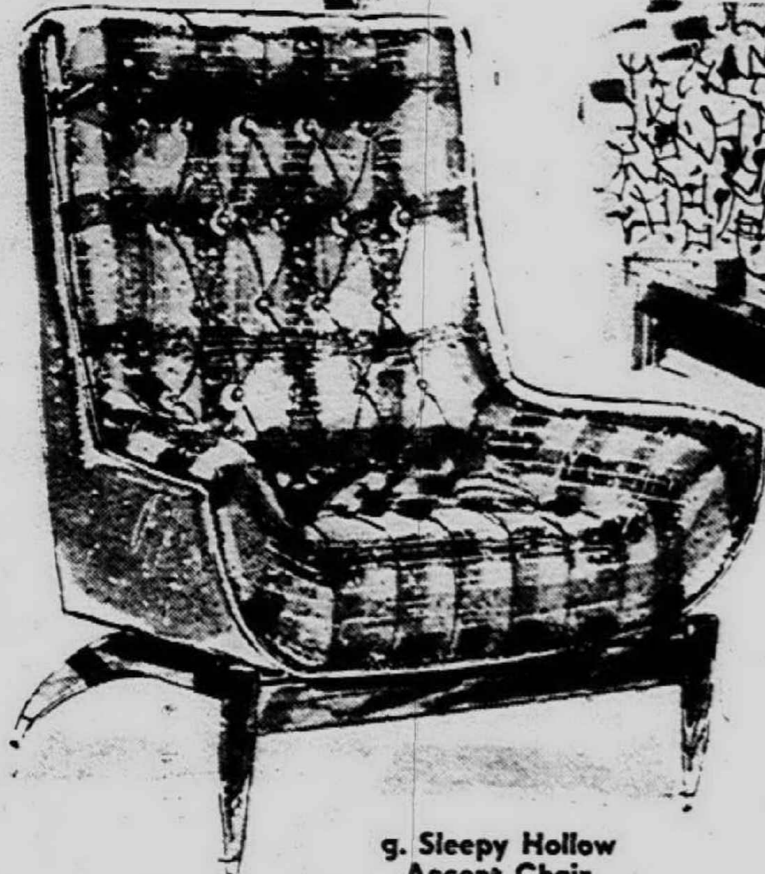

g. Sleepy Hollow Accent Chair



i. Contemporary Floral Mrs. Chair



h. Contemporary Floral Mr. Chair

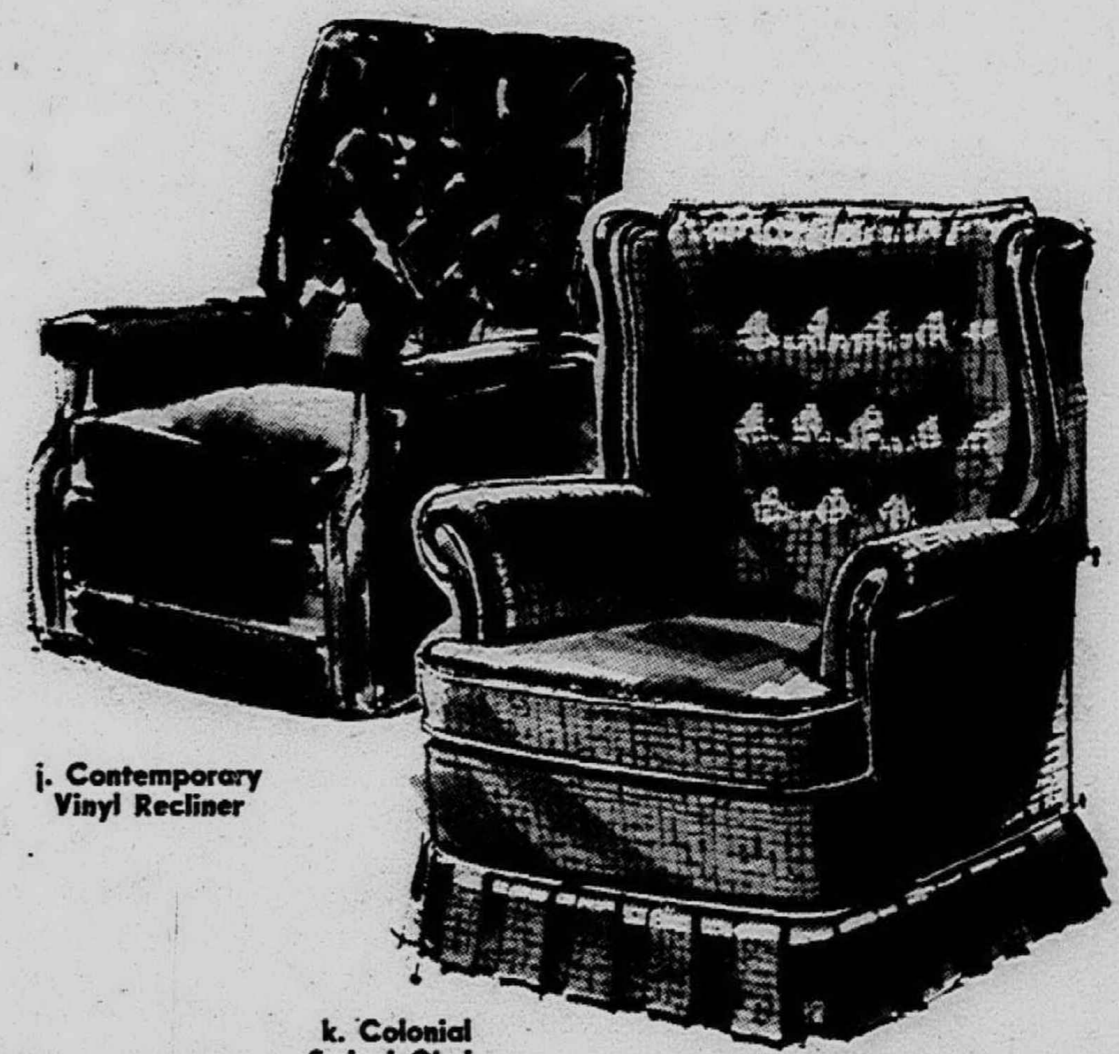

j. Contemporary Vinyl Recliner

k. Colonial Swivel Chair

Open Monday, Thursday, Friday, Saturday 9 to 9, Tuesday, Wednesday 9 to 5:30



- Grand River at Oakman, WE 3-3300
- Lincoln Park, Southfield at Dix, DU 3-7000
- Pontiac, 154 N. Saginaw, FE 5-4171
- Gratiot at Van Dyke, WA 5-0100
- Livonia Mall, 7 Mile at Middlebelt, 476-6000
- Wyandotte, Biddle-Maple, AV 4-9000
- Woodward, Highland Pk., TO 8-1300
- Macomb Mall, Gratiot at 13 1/2 Mile Rd., 293-8000
- Grosse Pte., 7 Mile-Mack, TU 4-6000
- Oakland Mall, 14 Mile Rd. at John R, 585-1000

# DUNNING'S After-Inventory

# SALE

HURRY ON THESE SPECIALS

First Come! First Served!

Ladies' DRESSES <sup>One Rack</sup> \$5.00  
Others Valued to \$50.00 Sale \$8. to \$30.

Ladies' SLACKS <sup>One Rack</sup> 1/2 Price  
One Rack 30% OFF

Ladies' - Values to \$16.00 SKIRTS \$2-\$5-\$7-\$9

Ladies' - One Group BLOUSES & T-SHIRTS \$2.00

Ladies' TALBOTT TRAVELERS Greatly Reduced

1 Group Ladies' - Values to \$10. PURSES \$1.89-\$3.00-\$6.00

Table Assorted HAND BAGS Reg. \$32.00 SALE \$16.00  
Reg. \$37.50 SALE \$24.00

SPECIAL FRIDAY & SATURDAY ONLY

•GIRDLES 10% OFF  
•BRAS ON ALL STOCK

One Table Ladies' LONG & SHORT LINE BRAS PAJAMAS and SLIPS LONG & SHORT GOWNS 1/2 PRICE

Good Selection JEWELRY Values to \$4.00 39¢

Ladies' - Values to \$9.00 BRUSHED SLEEPWEAR \$4.99

Balance of WINTER ROBES 40% OFF

## CHILDREN'S WEAR

SPECIAL 1/2 PRICE

Boys' Odd Lots to Size 4  
• DRESS SHIRTS Short & Long Sleeve \$3. Value  
• TROUSERS - \$5.00 Value  
• SWEAT SHIRTS - \$3.50 Value  
• THERMO S.S. Undershirts \$1.50 Value  
Girls'  
• BOUFFANT STYLE SLIPS Values to \$4.00  
• Bonded Slip OVER BLOUSES Values to \$6.00

ALL 1/2 PRICED

Girls' - Sizes 4 to 14 Assortment BLOUSES \$1.79

SPECIAL! One Group Sizes 8 - 14 ORLON CARDIGANS Royal Blue \$2.59

## YARD GOODS DEPT.

One Group SPRING KNIGHT BROADCLOTH Regular 69¢ 39¢ yd.

SPECIAL! One Table 45 Inch Washable - Reg. \$1.98 ASSORTED FABRICS 98¢ yd.

SEW & SAVE Yards & Yards of New SPRING FABRICS 98¢ to \$3.49 yd.

Open Friday 'til 9 p.m.

# Dunning's

APPAREL FOR WOMEN AND CHILDREN DRY GOODS, LINENS, GIFTS

500 Forest Ave. Plymouth GL 3-0080

## Northville Crime Shows Increase

A slight over-all increase in criminal activity and general law enforcement was reported, in a year end summary of activity, by the Northville Police Department. Traffic accidents, however, leveled off over the last year. There was an increase of only 20 from 170 to 190 in 1967. Criminal activity showed a slight increase of eight per cent with crimes against property going from 101 in 1966 to 147 in 1967. Arrests went up almost two-and-a-half times, from 177 to 411 in 1967. One other major increase was reported. The cost of operating the police department has gone up rapidly. The costs in 1966 were \$94,000 while the police budget for 1968 fiscal year is \$143,000.

## Schools To Accept Special Student

The Plymouth Board of Education voted to accept a student from Hawthorn Center, a clinic for emotionally disturbed persons, to take classes in the high school.

## Richard Tobin Gets High Post At Evans

Richard K. Tobin, formerly director of sales, has been named assistant vice president of Evans Products Company's Industrial Division, which is headquartered here in Plymouth. The announcement was made by J.R. Byrne, divisional vice president-sales. Tobin, who has been with Evans since 1949, joined the company as a sales engineer in Chicago. He subsequently was Chicago district sales manager of the division. In 1962 he was transferred to Plymouth and named general sales manager of the division, becoming director of sales in 1965.

A graduate of the University of Illinois, Tobin is a member of the Chicago Traffic Club, the Union League Club of Chicago, the Midwest Shippers Advisory Board, and the Great Lakes Shipper Advisory Board. Mr. and Mrs. Tobin, and their three children, reside at 1497 Penniman Ave., Plymouth.

Evans' Industrial Division manufactures and distributes a variety of railroad and truck damage-prevention devices, including the DF Loader, the DF-B Bulkhead and the newly announced "AIR-PAK" pneumatic bulkhead.

Also located at Plymouth is the company's Railway Car Division which manufactures specialty freight cars for the railroad industry. The company's headquarters is in Portland, Oregon.



Richard Tobin

## Three Girls Hurt As Car Leaves Road

Three 21-year-old Ypsilanti girls were injured Wednesday when their car veered off Ann Arbor Rd. near Joy Rd. and landed in a small, shallow stream.

The driver, Carol Sue Hilbert, and her two passengers, Mary-Elaine Oberle and Carol A. Ogetree, were taken to an Ann Arbor Hospital and later released.

Miss Hilbert told officers from the Wayne County Sheriff's Department that her car hit an icy spot and went out of control.

## WMU Deans' List Includes Sally McKenzie

Sally Ann McKenzie, daughter of Mr. and Mrs. Richard McKenzie of 11469 Haggerty Road, has been named to the Dean's List for the fall semester at Western Michigan University.

A 3.5 average and enrollment in at least 14 hours of class work are the necessary requirements for this honor.

## Emergency Calls Keep Firemen Going

Plymouth Township Fire Department answered 26 emergency calls during the month of January. This was four more runs than it had made in January 1967, according to Public Services Director Paul Albright.

Albright said that the department pumped a total of 55,757 gallons of water last month.

## Nancy Kincaid On Olivet's Academic List

Nancy Kincaid, daughter of Mr. and Mrs. Wilbur J. Kincaid of 9243 Rocker, was recently named to the academic achievement list at Olivet College.

## Carol Otwell Named To Dean's List

Carol Anne Otwell was among more than 1,100 students named to the Dean's List at Western Michigan University for the fall semester.

Carol Anne is the daughter of Mr. and Mrs. William C. Otwell of 1464 West Ann Arbor Trail.

904 W. ANN ARBOR TRAIL GL 3-2715 PLYMOUTH, MICHIGAN

# Gunningham's DRUG STORES

Prescription Specialists

MORE and MORE PEOPLE ARE BRINGING THEIR PRESCRIPTIONS TO CUNNINGHAM'S... Where your drug dollar buys more!

PHOTO COUPON Free POCKET ALBUM WITH THIS COUPON AND EACH ROLL OF KODACOLOR FILM DEVELOPED AND PRINTED No delay in service time on this special offer. Coupon good at all Cunningham's Drug Stores through Sunday, February 18, 1968.

# JUST UNBEATABLE SERVICE SELECTION SAVINGS

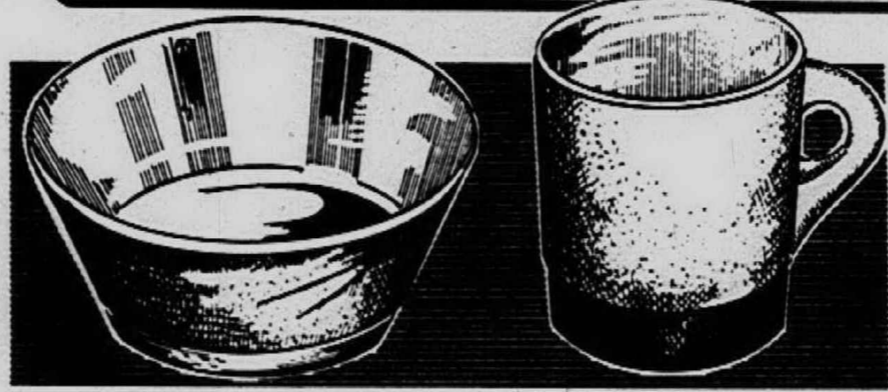

REGULAR 29¢ EA. - ANCHOR HOCKING CEREAL BOWL OR STACK MUG 4 FOR 99¢

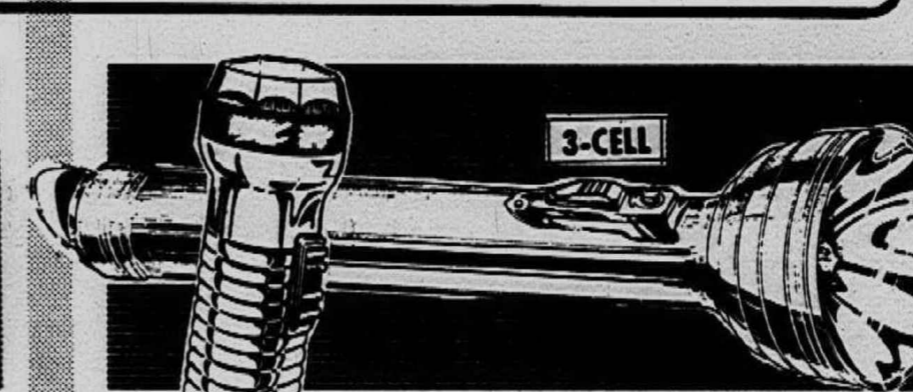

FLASHLIGHTS 3-CELL - HE-MAN REG. 79¢ 47¢ 2-CELL MAGNETIC REG. 99¢ 77¢

REG. 1.39 SYLVANIA FLASH CUBES 99¢

While They Last! Long-Handled DUST PAN EASIER HOUSECLEANING OUR LOW PRICE 1.19

HI-INTENSITY STUDENT LAMP Micro Stand with flexible neck. OUR LOW PRICE 1.99

SCORE HAIR DRESS 69¢

AT OUR FOUNTAINS Golden Brown LAKE PERCH 79¢ FRENCH FRIES, COLE SLAW, BREAD & BUTTER at our fountain stores only

BONNE BELL 10-0-6 LOTION Annual Winter Bonus! Reg. 3.00 PINT Bottle with 2 Fl. Oz. TRAVEL SIZE Free! BOTH FOR 3.00

SOFT - ABSORBENT Multi-Stripe KITCHEN TOWELS OUR LOW PRICE 5 FOR 88¢

SOFTIQUE BATH OIL 1.33

Hi-Fashion HAIR BRUSH 47¢

Over-Hand VIBRATOR 4.99

SUN LAMP BULB 7.77

SCHICK Shave Cream 63¢

PLASTIC TRASH CAN LINERS 83¢

BAUER and BLACK BRACER SUPPORTER BELT OUR LOW PRICE 4.44

BLISTEX OINTMENT 39¢

COLGATE TOOTHBRUSH 29¢ DEEP HEAT RUB 69¢ 50 YDS. DENTAL FLOSS 29¢ VO<sup>5</sup> SHAMPOO 69¢ VO<sup>5</sup> CREME RINSE 64¢

SCHICK INJECTOR RAZOR BLADES 66¢

DORMIN SLEEPING CAPSULES NON-NARCOTIC, AN AID TO THE RELIEF OF INSOMNIA... OUR LOW PRICE 98¢

CITRATE of MAGNESIA 17¢

FOR COLD SORES BLISTEX OINTMENT 39¢

SCHICK INJECTOR RAZOR 66¢

11 1/2 FL. OZ. CITRATE of MAGNESIA 17¢

Advertised items available most stores while they last.

Cunningham's DRUG STORES



C

# FEBRUARY SALES! SALES! SALES!

FOR YOUR HOME It's a merry month for savers with extra-special sales every week. Come often, so you won't miss a single value.

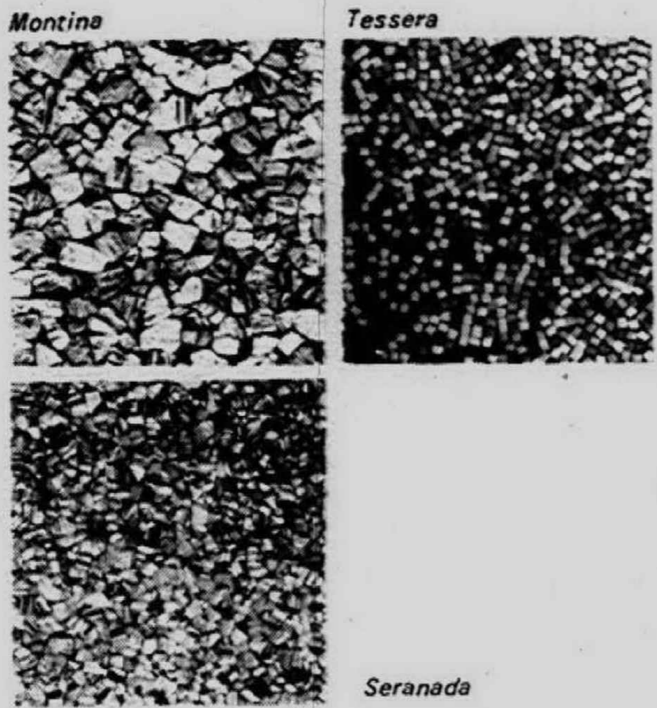

**Armstrong**

### Armstrong Vinyl Corlon at Great Remnant-Roll Savings

Regular \$6.49  
Tessera and Seranada **\$4<sup>17</sup>** Square Yard

Regular \$8.49  
Montina **\$6<sup>17</sup>** Square Yard

Here's a floor covering that can really "take it"--on any floor--basement to attic. Tile-textured vinyl surfaces stand up to heel and scuff marks and hide soil. Hydrocord backings make installation on "problem" surfaces possible. Generous six-foot widths. Multitones and variegated patterns. Floor Coverings, (dept. 45), Second Level.

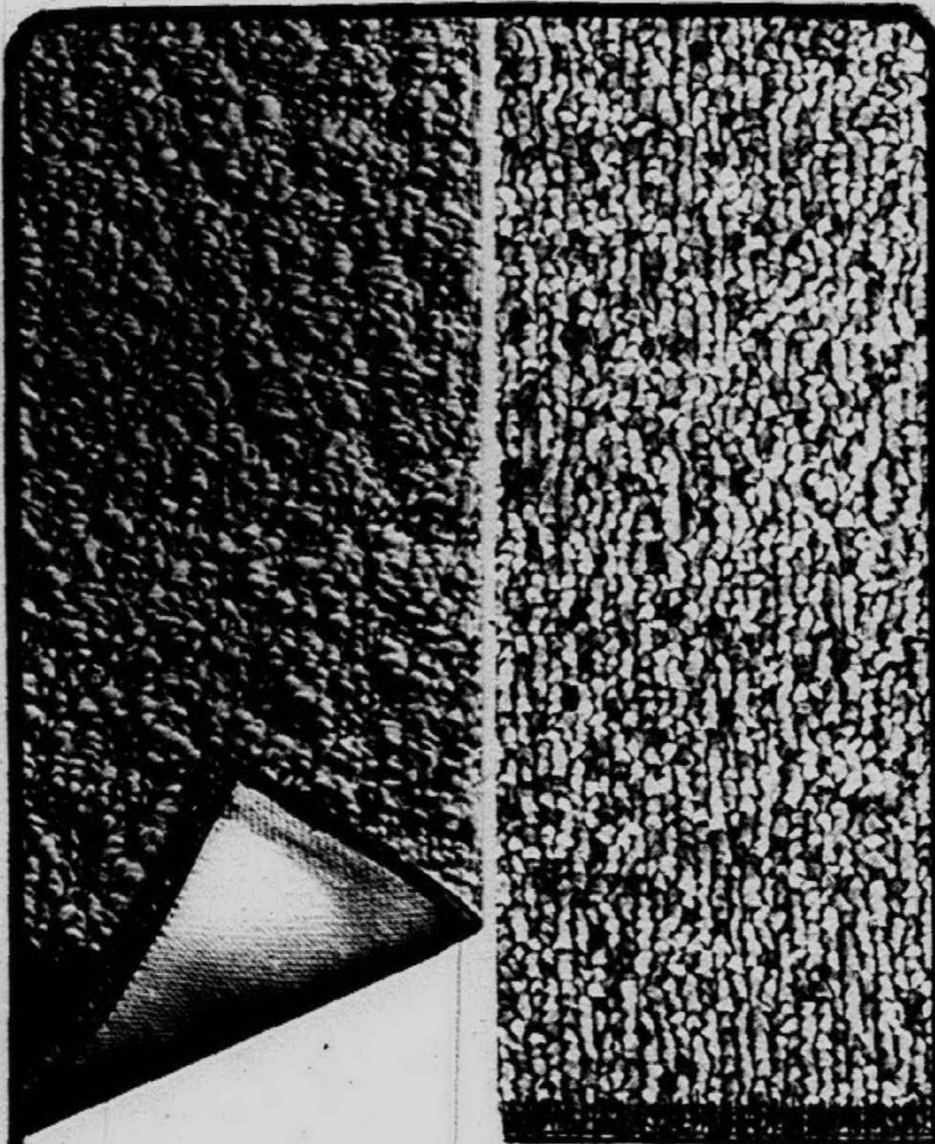

### Save on Room-Size Rugs with Their Own Padding "Built In"

9x12-foot size **\$40**

Value! Nylon, famous for long wear is even better with sponge-rubber padding attached--and, it's covered with a tricot-woven backing so it can't peel or shred--ever. 12 tweeds and solids. Rugs, (dept. 45), Second Level.

6x9-ft...\$25 8x10-ft...\$ 39 12x10-ft ...\$ 54 12x10 1/2-ft...\$ 56  
12x11-ft...\$59 12x12-ft...\$ 65 12x13 1/2-ft...\$ 71 12x14-ft ...\$ 76  
12x15-ft...\$79 12x16-ft...\$ 84 12x16 1/2-ft...\$ 87 12x17-ft ...\$ 94  
12x18-ft...\$97 12x19-ft...\$102 12x20-ft ...\$105 12x21-ft ...\$108

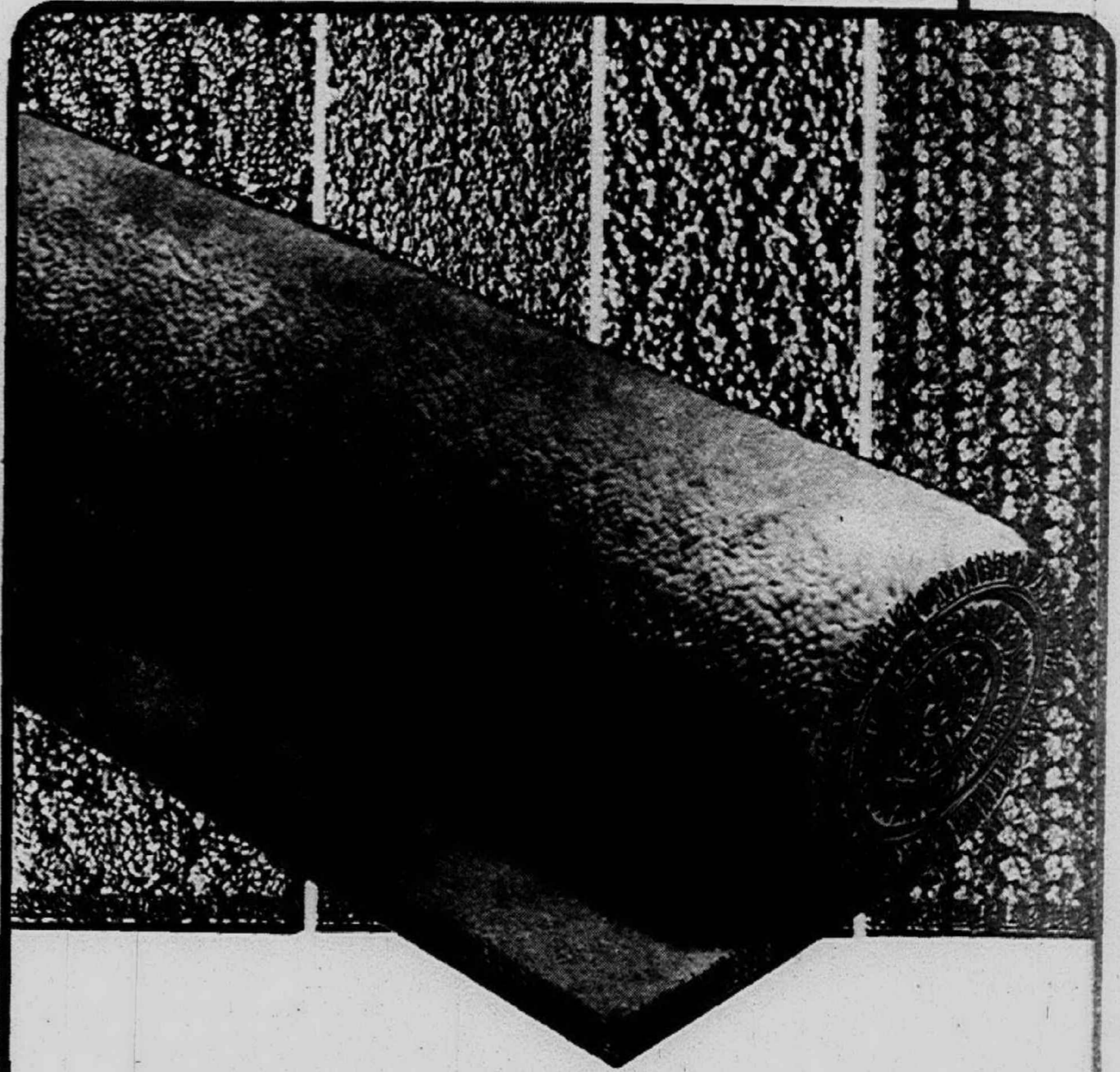

### The Kind of Carpeting You Want at the Kind of Savings You've Hoped For

Nylon, acrylic, polyester--regularly \$6.99 to \$8.99 square yard! The choice is yours--and, they're all from famous makers like Bigelow, Aldon, Monarch and Exclusive. Level loops, twists, plushes, tip-shears, embossed loops: greens, golds, blues, beiges and reds in the group. 12 and 15-foot widths. Choose yours at home if you like. Phone 476-6300, Line 42 or 13. Or, shop in person in Carpeting, (dept. 45), Second Level.

**\$5<sup>77</sup>** Square Yard

### 10% Off on Custom Table Pads

Pick the covering: easy-care vinyl in florals, woodgrains and leather grains--and, the padding you want. Shop at home without extra cost--phone 962-2400, Line 241 or 305. Our trained representative will measure your table and figure up your savings on the spot. You can charge it!

### "Perfect Blend" Pillow Sale

Regularly \$12.99! Soft: 50% down, 50% feathers. Medium: 80% feathers, 20% down. Firm: 90% feathers, 10% down. All 22x28-inch size in feather-proof tickings. Sanitized, too. Domestic, (dept. 10), Second Level.

**\$8<sup>88</sup>** Each

### Save on Dacron Comforters

A comforter you can wash because it's filled with Dacron polyester fibers. A comforter that's light, yet warm--luxurious, yet non-allergenic: pink, yellow, blue florals on white reverse to solid tones. Domestic, (dept. 9), Second Level. 80x90" size...\$14.99

**\$12<sup>99</sup>** 72x90"

**SALE**



Colonial Maple



Tufted Plastic



Provincial Fruitwood or White Finish

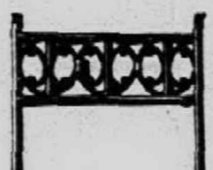

Brass and Wood

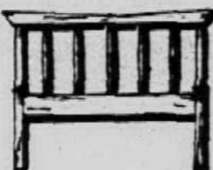

Danish Wood



Designer Brass



Tufted Plastic

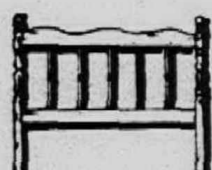

Honey Maple



Designer Brass

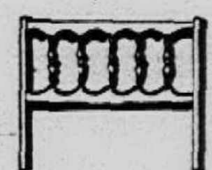

Italian Classic

### Total Savings! Sealy Mattress, Bed and All

Ten styles to choose from--every one with the same wonderful Sealy sleep set included. Twin-size mattress is luxury tufted with coil-on-coil construction for firm support. Specially selected woven-stripe ticking is extra durable. Matching box spring makes the comfort complete. All this and an easy way to pay, too. No money down--as little as \$5 month in Furniture, (dept. 48), Second Level.

**\$75** Complete

# CROWLEY'S

LIVONIA MALL

7 Mile at Middlebelt  
Phone 476-6300

Shop Monday, Thursday, Friday and Saturday Nights Until 9.

# Following The Activities Of Our Men In Service

Marine Pvt. Larry I. Woodard, of 35600 Park Dale, Livonia, was graduated from eight weeks of recruit training at the Marine Corps Recruit Depot in San Diego, Calif.

He will undergo from two to four weeks of individual combat training and then, after leave at home, will report to his first Marine Corps Assignment.

Army Pvt. Richard E. Deeley, son of Mr. and Mrs. Richard Deeley of 14364 Denne, Livonia, has been assigned to Company B, 3rd Platoon, at the United States Army Training Center, Ft. Knox, Ky.

Following basic training, Pvt. Deeley will receive at least eight additional weeks of advanced instruction or on-the-job training qualifying him for a specialized military skill.

Sonar Technician 3/C Gregory L. Pierce, USN, son of Mr. and Mrs. Richard L. Pierce of 8937 Nevada, Livonia, participated in "Bead Stringer" as a crew-member aboard the destroyer USS Turner Joy.

"Bead Stringer," a U.S. First Fleet training exercise, was held off the coast of Southern California. It was planned to prepare the 23 ships and nine air units that participated, for conditions prevailing in Southeast Asia.

Army S/5 Ronald D. Wollenweber, 23, son of Mr. and Mrs. Norman E. Wollenweber, 37865 Plymouth Road, Livonia, has been assigned as a truck driver in the 27th Transportation Battalion, 8th Transportation Group, near Qui Nhon, Vietnam.

Army Pvt. Arnett A. Williams, 19, son of Bert M. Williams, 8876 Reering Ave., Livonia, has been assigned to the 570th Supply Company near Long Binh, Vietnam.

Army S/4 in Vietnam, where he is assigned as a stevedore in the 1st Transportation Battalion's 368th Transportation Company near Long Binh.

Edward G. Rinke, 25, whose wife, Darlene, lives at 40551 Micol Ave., Plymouth, was promoted to Army S/5 while serving as clerk of Company C in the 2nd Infantry Division's 1st

Battalion, 72nd Armor at Camp Rose, Korea.

Michael D. Barnum, 20, son of Mr. and Mrs. Herbert S. Barnum, 33658 Longwood, Farmington, has been promoted to the rank of Army S/5. Mike is assigned to the Adjutant General Company, Headquarters U.S. Army, Vietnam, near Long Binh.

Carol M. Blanchard III, whose mother, Mrs. Margaret E. Blanchard, and wife, Connie, live at 1575 N. Haggerty Road in Plymouth, has been promoted to Army sergeant in Vietnam, where he is a clerk in Battery A, 7th Battalion, 15th Artillery, 1 Field Force.

Cpl. John Lovell and Lance Cpl. George Lovell, sons of Mrs. M. Lovell, 28100 West Seven Mile, Livonia, are no strangers to the Vietnam conflict.

After spending 12 months in Vietnam, Cpl. John Lovell volunteered for six additional months there and will be shipped to Hawaii shortly. Lance Cpl. George Lovell left Jan. 30 for a 12 months tour of duty in Vietnam.

Airman 1/C Dale E. Ray, son of Mrs. Stella I. Ray, 2100 Morrison, Plymouth, has been graduated from a U.S. Air Force technical school at Keesler AFB, Miss.

He was trained as a radio repairman and has been assigned to a unit of the Tactical Air Command at Bergstrom AFB, Tex. The airman, a graduate of Plymouth High School, attended Schoolcraft College.

Army Pvt. Dale R. Schultz, 19, son of Mr. and Mrs. Carl H. Schultz, 1101 S. Harvey, Plymouth, distinguished himself during basic combat training at Ft. Knox, Ky.

He received an accelerated promotion to private pay grade E-2 and fired expert with the M-14 rifle.

Army Pvt. Brian J. Hart, 18, son of Mr. and Mrs. Dale D. Hart, 9390 Texas, Livonia, has completed a utilities engineer course. He was trained in the fundamentals of masonry, carpentry, painting, plumbing and sheet metal work, and received instruction in the principles of electricity, refrigeration and pipeline construction.

Storekeeper Seaman Apprentice James E. Glennie, USN, son of Mr. and Mrs. George W. Glennie, 29548 Barkley Ave., Livonia, participated in "Bead Stringer" as a crewmember aboard the attack aircraft carrier USS Bon Homme Richard.

"Bead Stringer," a U.S. First Fleet training exercise, was held off the coast of Southern California. It was planned to prepare the 23 ships and nine air units that participated, for conditions prevailing in Southeast Asia.

**Greenwich Pointe**  
BEAUTY SALON  
SPECIAL TUES. & WED.  
SHAMPOO & SET REG. \$3.50 \$3.25  
SHAMPOO SET & CUT REG. \$5.75 \$4.95  
PERM \$10.00  
REG. \$17.50  
464-9870  
OPEN THURS. & FRI. EVENINGS  
28655 Ann Arbor Rd. at Knollwood

**NOAH'S ARK**  
THIS WEEK'S SPECIAL  
Neons..... 4 for \$1.00  
Firemouth..... \$.59  
Black Tetras..... \$.29  
Tiger Barbs..... \$.25  
Plecostomus..... \$1.00  
Jack Demsey..... \$.39  
Bumble Bee..... \$.36  
Cat Fish..... \$.49  
Daily 12 - 9  
Sat. 10 - 9  
Sun. 12 - 6  
SPECIAL..... \$10.95  
10 Gal. Set-Up  
Includes - Tank, Pump, Charcoal, Glass, Wool, Outside Filter, Colored Gravel, Heater, Tubing and Hanging Therm.  
Name our Coatmunda Bear  
And Win A \$10.00 Gift  
Certificate Contest Ends  
Feb. 29, 1968  
**NOAH'S ARK**  
24614 Ford Road  
5 Blocks W. of Telegraph  
LO 2-7603

**WILL YOU REMEMBER**  
THEIR CHILDHOOD FEATURES TEN YEARS FROM NOW?  
You will if you take snapshots regularly.  
We offer:  
• Fast Film Developing  
• Expert Enlarging  
• Print Copying  
"PLYMOUTH'S EXCLUSIVE CAMERA SHOP" SINCE 1945  
HOURS: MON. THRU FRI. 9 A.M. TO 5 P.M. SAT. 9 A.M. TO 6 P.M.  
**THE PHOTOGRAPHIC CENTER**  
RESPECTED FOR QUALITY & SERVICE  
An Approved Camera Shop  
GL 3-5410  
882 W. Ann Arbor Trail, Plymouth

**BORN FREE**  
and fashionable  
**Locke SHOE**  
Use Your Michigan Bankard  
**Willoughby's**  
Shoes For The Family  
322 South Main  
Plymouth GL 3-3373  
Tuesday & Friday 'til 9 p.m.

**HURRY**... out for LOW WINTER PRICES  
time's running out  
Glamorous New **FUN ROOM**  
Sensationally NEW in every respect. The New Surtura was designed with you in mind.  
Porch Awnings from \$56  
There's a Sun Control Patio for every budget—you can own one for as little as \$199  
GIANT SIZE 8' x 12' installed  
BUY NOW - NOTHING DOWN - PAY LATER  
Come See the Glamorous **FOLDING Aluminum Awnings**  
The most beautiful and practical awnings available. Attractive colors and white. Handy inside controls optional.  
From \$1995  
STATIONARY ALUMINUM AWNINGS  
BUY NOW - YOUR CREDIT IS GOOD AT Sun Control  
Aluminum Miracle Finish **WINDOWS and DOORS**  
Will never rot, rust or tarnish. Always "showroom" new.  
\$10  
ANY SIZE Except Pic. Wind.  
We invite you to visit our beautiful showroom and please see how our products are fabricated  
for your home's protection  
for your own protection  
it's  
**Sun Control**  
HOME IMPROVEMENT CENTER  
Call 444-1212  
26400 W. Eight Mile Rd.  
1 1/2 Mile West of Telegraph  
OPEN SUN. 10-6 P.M. Daily 8-8 P.M.  
East Side Pontiac Downriver Birmingham Southfield Toledo OH 8-4261  
PR. 1-8810 RE. 5-9452 AV. 5-3595 Royal Oak LE. 7-2700 Petoskey 347-8462  
We Design • We Manufacture • We Install • We Guarantee

**REG. 17c COMET CLEANSER** Regular size, 14 oz., can. **9c** LIMIT 1  
**REG. 29c VALUE RUBBING ALCOHOL** 16 Oz. Plastic Bottle **13c** LIMIT 2  
**98c SIZE STYLE HAIR SPRAY** 13 Oz. Can **49c** LIMIT 2 CANS  
**\$1.49 VALUE BUFFERIN TABLETS** **89c** LIMIT 1  
**\$2.09 VALUE MODESS SANITARY NAPKINS** Box of 48's **\$1.29** LIMIT 1  
**33c VALUE KLEENEX TISSUES** 200 2-ply sheets **19c** LIMIT 1

**BIG HITS FOR TWO BITS**  
**25c SALE**  
**SUPER** drug stores  
America's Fastest Growing Drug Store Chain  
PRICES GOOD THRU SAT., FEB. 17  
240 N. Main Street  
Plymouth, Michigan (Next to Kroger)  
Phone 453-6860  
Sunday 10 a.m. to 7 p.m.  
Monday thru Saturday 9 a.m. to 9:30 p.m.

**BONUS BUY of the WEEK**  
**FIRST QUALITY NYLON STOCKINGS**  
Sheer seamless stocking with demi-toe reinforced.  
**25c**  
A PAIR  
Sold in packages of 2 pairs, only!

**35c VALUE DIAMOND FOIL** 12" wide, 25 foot roll **25c**  
**49c VALUE JUICE DECANTER** Half gallon poly pitcher with snap on lid. **25c**  
**49c VALUE FLOOR PROTECTOR** Transparent, heavy-gauge plastic runner. Six feet long, 27" wide. **25c**  
**REG. 19c EACH MUGS AND BOWLS** Heatproof glass in attractive colors. MIX OR MATCH **2 FOR 25c**  
**69c VALUE STAINLESS STEEL RAZOR BLADES** PACK OF 5 **25c**  
**19c EACH VALUE WASH CLOTHS** Heavy Duty, Assorted Colors. **3 FOR 25c**  
**REG. 55c CHOCOLATE COVERED CHERRIES** Brach's 12 oz. box. Dark or light chocolate. **47c**  
**BIANT SIZE HERSEY'S OR NESTLE'S BAR** Plain or nut. **33c**  
**59c VALUE JUNIOR CANDY BARS** 15 oz. Bag of Junior Milky Ways or 3 Musketeer Bars. Approximately 30 Bars. **47c**  
**33.25 VALUE AYDS REDUCING CANDY** One pound box. **\$2.39**  
**REG. 47c RUBBER GLOVES** Pure latex all purpose household gloves. **33c** A PAIR  
**STAINLESS STEEL PARING KNIVES** Quality Hollow Ground Blades with Attractive Handles. **29c**  
**REG. 88c EACH GARGM BAG** Heavy Gauge Vinyl—Holds Up to 16 Garments. **67c**  
**REG. \$2.99 VALUE TWO-TIER UTILITY TABLE** White Enamel Steel Table Complete with Wheels and Electric Plug Attachment. **\$1.99**  
**REG. \$1.98 STEP LADDER** 3-step ladder in sturdy, attractive wood. 24" high. **\$1.77**  
**REG. \$1.09 HEATING PADS** Has flannel cover. 3-position switch for regulated heat. **\$2.99**  
**REG. \$1.09 TV ANTENNA** Indoor for black and white or color, all-channel. **99c**  
**\$1.15 VALUE, 12 OZ. BOTTLE SCOPE MOUTHWASH** **69c**  
**79c VALUE, PACK OF 5 PERSONNA STAINLESS BLADES** **49c**  
**\$1.09 VALUE, KING SIZE SCORE HAIR DRESSING** **69c**  
**35c VALUE, BOTTLE OF 36 BAYER CHILDREN'S ASPIRIN** **27c**  
**98c SIZE, 1 1/2 OZ. GREASELESS BEN GAY RUB** **69c**  
**FILLING PRESCRIPTIONS IS OUR PRIMARY BUSINESS**  
Copyright, 1968, SUPERx Drugs, Inc.

# Cooking With Eggs

By JOYCE TOTTEN

It's quite special, that well-designed food package called the egg! Whether you enjoy it in a puffy omelet or plain poached, use it as an ingredient in recipes, or transform it into a smooth-as-velvet custard or other dessert, the egg is a good cook's most versatile standby.

In the selection of eggs, sizes and grades make the difference in price.

Egg grades are based on the shell as well as the interior quality. Eggs are candled by experienced graders. Buy by grade for protection, U.S. Grade AA- 1st quality; U.S. Grade A- 2nd quality; U.S. Grade B- 3rd quality.

Grade B eggs are excellent for cooking and in places where appearance is not important.

THE COLOR of the shell does not affect the nutritive value, but it may affect the price.

A good rule to remember in selecting among various sizes is this--small eggs are as economical as large ones when they are at least 1/4 cheaper. Medium eggs are a better buy than large when they are at least 1/8 cheaper. Lower grade eggs may be used for cooking or scrambling. This can be a money saver.

HERE ARE a few suggestions for eggs, fun to prepare and serve, and delectable to eat.

Popovers are an impressive scrumptious surprise for breakfast or any meal. They're light as clouds, crisp and crusty. Serve them hot from the oven, with butter curls and sweetly tart jam, marmalade or jelly.

Curried Eggs in Shrimp Sauce will become a Lenten favorite you'll fix the year around. The sauce, made from frozen cream of shrimp soup, is delicately flavored with American cheese.

Angel Fluff Cake owes its elegance and its taste --it-to-believe-- its goodness to the unassuming egg! Air beaten into the whites makes the cake rise to heavenly heights, while you use some of the yolks in a rich custard-whipped cream filling.

### POPOVERS

2 eggs  
1 c. milk  
1 c. sifted all-purpose flour  
1/2 t. salt  
1 T. cooking oil  
Place eggs in bowl; add milk, flour, and salt. Beat 1 1/2 minutes with rotary or electric beater. Add cooking oil; beat 30 seconds more. (Don't overbeat.) Fill 6 to 8 well greased custard cups 1/2 full. Bake in very hot oven (475) 15 minutes. Reduce heat to moderate (350) and bake 25 to 30 minutes or till browned and firm. A few minutes before removing from oven, prick each pop-over with a fork to let steam escape. Serve hot. Makes 6 to 8. Note: The eggs hold in the steam which makes these little breads "pop".

**CURRIED EGGS IN SHRIMP SAUCE**  
8 hard-cooked eggs  
1/3 c. mayonnaise or salad dressing  
1/2 t. salt  
1/4 t. curry powder  
1/2 t. paprika  
1/4 t. dry mustard  
2 T. butter or margarine  
2 T. all-purpose flour  
1 can frozen condensed cream of shrimp soup  
1 soup can milk  
1/2 c. shredded sharp natural cheddar cheese  
1 c. soft bread crumbs  
1 T. butter or margarine, melted

Cut eggs in half lengthwise; remove yolks and mash; mix with mayonnaise and seasonings. Refill egg whites; arrange eggs in 10 x 6 x 1 1/2 inch baking dish. For Shrimp Sauce: Melt the 2 T. butter; blend in flour. Stir in soup and milk; cook and stir till sauce thickens. Add cheese; stir till melted. Cover eggs with sauce. Mix crumbs and melted butter; sprinkle around edge of mixture in baking dish. Bake in moderate oven (350) 15 to 20 minutes or till heated through. Garnish with parsley. Makes 6 to 8 servings.

**ANGEL FLUFF CAKE**  
For a hurry-up version, use packaged angel cake mix. Slice the cake into 3 equal layers. Custard Whipped Cream Filling: In saucepan, mix 1/2 c. sugar, 1/3 c. flour, and 1/2 t. salt; slowly stir in 2 cups milk. Cook and stir over medium heat till mixture boils and thickens; cook 2 minutes more. Stir a small amount of hot mixture into 3 slightly beaten egg yolks; return to remaining hot mixture. Stirring constantly, bring just to boiling. Remove from heat; stir in 1 t. vanilla. Cool. Fold in 1 c. whipped cream, whipped. Spread between the 3 layers of the cake. Top cake with frozen raspberries, slightly thawed or fresh strawberries.

# THE SUPERMARKET THAT'S JUST A LITTLE BIT BETTER

## Stop & Shop

470 Forest Avenue  
Plymouth



"Triple R Farms" U.S.D.A. Choice

# Chuck Roast

Blade Cut

# 49<sup>c</sup> lb.

"Triple R Farms" U.S.D.A. Choice

Chuck Roast . . . Center Cut **59<sup>c</sup> lb.**

"Triple R Farms" U.S.D.A. Choice

Chuck Roast . . . English Cut **69<sup>c</sup> lb.**

Lean, Tender, Boston Butt

Pork Roast . . . **59<sup>c</sup> lb.**

"Triple R Farms" Semi-Boneless

**HAMS** Whole or Half **69<sup>c</sup> lb.**  
• Hickory Smoked • De-Fatted

Lean, Tender, Meaty

Pork Steaks . . . **59<sup>c</sup> lb.**

Lean, Tender, Boneless and Cubed

Pork Cutlets . . . **79<sup>c</sup> lb.**

Stop & Shop's Homemade

Pork Sausage . **49<sup>c</sup> lb.**

Morrell's Pride

Wieners . . . 1-Lb. Vacuum Pack **59<sup>c</sup> lb.**

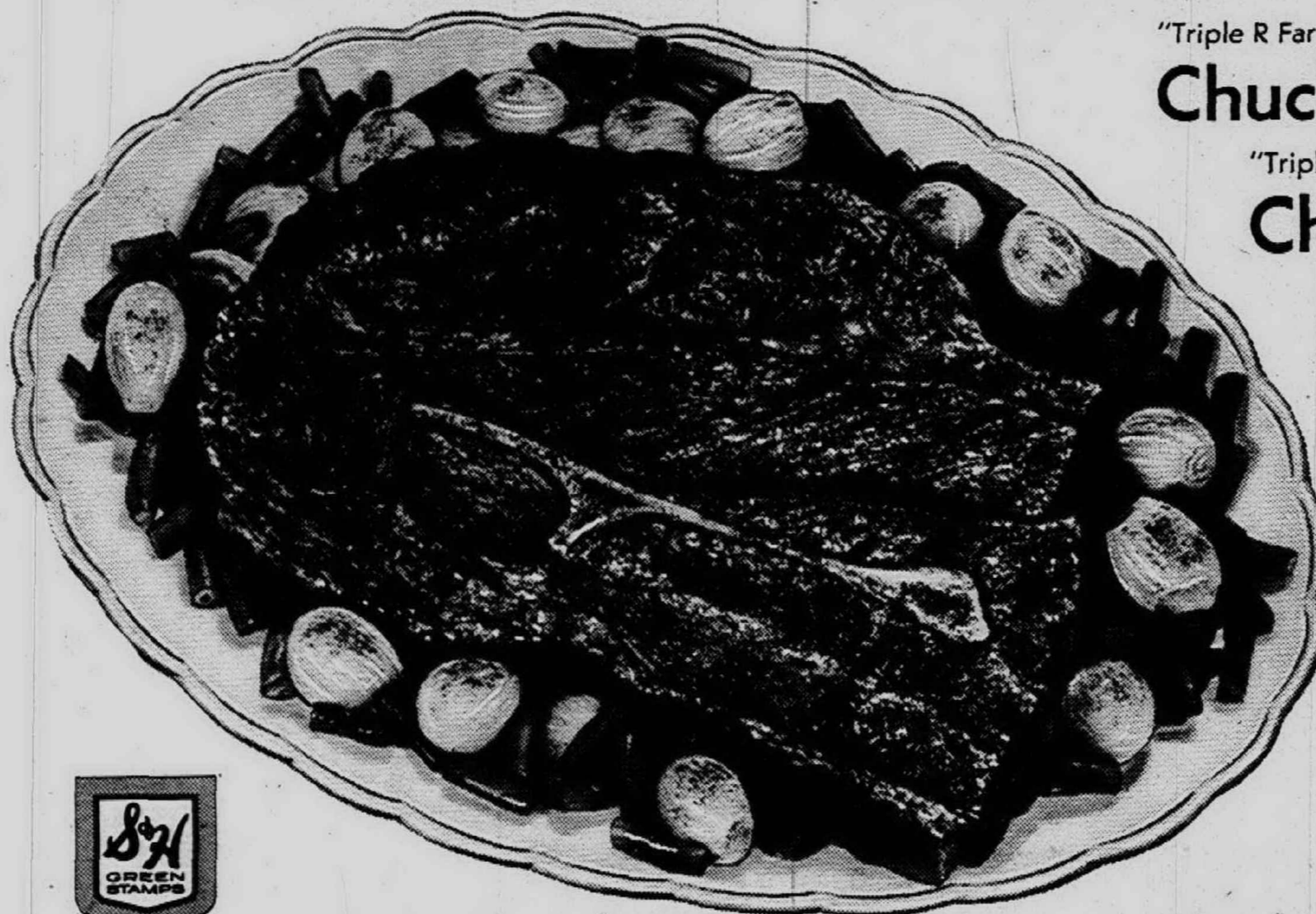

Stop & Shop's Fresh, Lean,

**ALL BEEF**

Hamburger . . . 3-Lb. Units or More **49<sup>c</sup> lb.**

"Triple R Farms" Mich. Grade 1

**SKINLESS**

Wieners . . . **49<sup>c</sup> lb.**

**MAXWELL HOUSE**

Coffee . . . 3-Lb. Can **\$1.79**

**MCDONALD'S FRESH**

Milk . . . Gallon Carton **85<sup>c</sup>**

Star-Kist Chunk Style

Tuna . . . 6 1/2-oz. Can **24<sup>c</sup>**

Kraft's Philadelphia

Cream Cheese . . . 8-oz. Pkg. **29<sup>c</sup>**

Dole Lo-Cal - Halves or Sliced

Peaches . . . 1-Lb. Can **19<sup>c</sup>**

McDonald's

Sour Cream . . . Pint Carton **39<sup>c</sup>**

McDonald's All Purpose

Half & Half . . . Quart Carton **39<sup>c</sup>**

Sugar Ripe Ready-to-Eat

Pitted Prunes . . . 12-oz. Pkg. **39<sup>c</sup>**

Carnation

Instant Breakfast . . . 6 Envelopes in Package **55<sup>c</sup>**

Kraft Salad Dressing

Miracle Whip . . . Quart Jar **48<sup>c</sup>**

Nabisco Sugar Honey

Graham Crackers . . . 1-Lb. Box **39<sup>c</sup>**

Pioneer Pure Granulated

Sugar . . . 5-Lb. Bag **48<sup>c</sup>**

McDonald's Fresh Squeeze

Orange Juice . . . Half Gallon **49<sup>c</sup>**

Pillsbury

Flour . . . 10-Lb. Bag **89<sup>c</sup>**

Jiffy

Biscuit Mix . . . 8-oz. Pkg. **10<sup>c</sup>**

Welch's Frozen

Grape Juice . . . 3 12-oz. Cans **\$1.00**

Dawn Fresh

Mushroom Sauce . . . 3 Cans 5 3/4-oz. **25<sup>c</sup>**

Shur-Good Assorted

London Cremes . . . 1-Lb., 2-oz. Pkg. **39<sup>c</sup>**

Sunshine

Krispy Crackers . . . 1-Lb. Box **33<sup>c</sup>**

Hekman's

Club Crackers . . . 1-Lb. Box **39<sup>c</sup>**

Contadina  
**TOMATO PASTE**  
8 6-oz. Cans **\$1.00**  
4 12-oz. Cans **\$1.00**

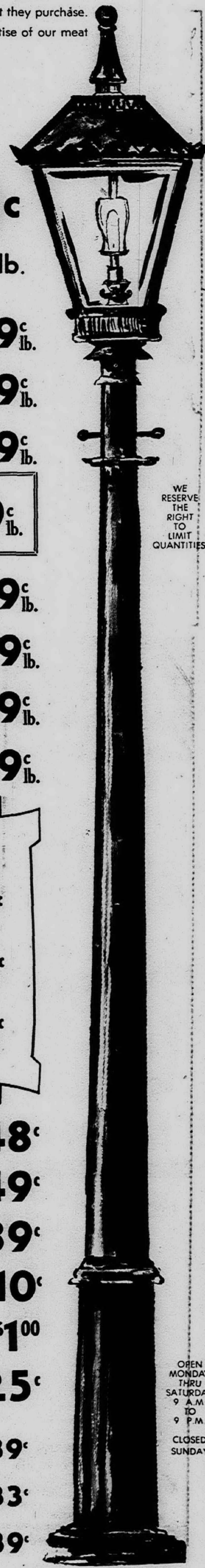

WE RESERVE THE RIGHT TO LIMIT QUANTITIES

OPEN MONDAY THRU SATURDAY 9 A.M. TO 9 P.M. CLOSED SUNDAY



... in connection with good grooming and style conscious persons interested in having their clothes restyled or altered. Personal fittings on both men's and women's clothing in our modern tailoring shop. Phone 349-3677.

**LAPHAM'S** 120 E. MAIN DOWNTOWN NORTHVILLE

Advertisement

SO HATE ME by Don Keeth

You'll probably hate me for bringing this up. Most people do at first. It's human nature.

They hate for some smart alec to come along and make them worry about their heating system. (Most of us have no more desire to think about our heating systems than about our next tax installment.)

But force yourself. A little mental effort in behalf of your furnace could pay off in dollars and comfort. Has your present heating system been doing everything it should for you. Is it dirty, noisy? Are there cold spots in your house? How about humidity control? Is your heating system dependable?

Now would be a good time to have it inspected. We will check, test, lubricate, and adjust it to give you the best possible fuel economy! Then we will recommend any changes or repairs needed to put your heating system in top shape. No high pressure, no work done or bills submitted without your complete and cheerful consent.

So hate me a little for bringing it up ... then call me up. You might become so happy over the whole thing that you recommend us to your friends. Many people have.

453-3000 KEETH Heating & Air Conditioning Co. 400 N. Main St. - Plymouth



**PINT-SIZED POSTMEN** -- Paul Wittwer, 5, and Karen Pegrum, 4, were among 19 eager youngsters from the North Livonia Nursery, Inc., who trooped to the post office Monday to mail their Valentines -- and take a tour of postal facilities. The nursery, a non-profit, non-sectarian organization, will accept new enrollments for two sessions daily -- 9:15-11:15 a.m. and 1:15-3:15 p.m. All sessions are held in St. Andrew's Episcopal Church on Hubbard Road. Interested parents of 3- and 4-year-olds may contact Mrs. Lyle (Karen) Moore at 425-6273.

Salvadore Backs Act

At a meeting held Friday evening by the Golfview Civic Association at Stevenson High School, Jack Salvadore, candidate for mayor declared emphatically he fully supports the 1965 Hutchinson act amendment that provides negotiation rights to school teachers and other public employees.

"I want to correct an assumption by some that I opposed this act," declared Salvadore.

"Quite the contrary, I think Public Act 379 has made possible the economic gains to teachers and public service em-

ployes that has been denied them for years.

"Without question, it is true that as these salaries move upward it will put financial strains on operating budgets at both the school and city level and will cause all officials to re-evaluate sources of income."

BROWSE and SHOP at the SPINNING WHEEL

Our Spring Goods are here Lots & Lots of Permanent Press Spring Fabrics on display

ALSO PATTERNS SIMPLICITY - MCCALL BUTTERICK - VOGUE

Spinning Wheel FABRIC SHOP 110 N. CENTER ST. NORTHVILLE 349-1910

Natural Color Wedding Pictures

And Wedding Invitations

Phone 261-8630

W. B. Brakeville



Car-Train Crash Injures Youth

James Click, 19, of 35441 Parkdale, Livonia, was injured Monday morning when the car he was driving struck an east-bound C & O passenger train at Haggerty Rd. just north of Plymouth Rd.

Click's car struck the second car, directly after the engine, and was dragged approximately 200 feet before it came free of the train.

Click's car was traveling south on Haggerty and broke through the railroad warning gate.

He said all he had time to do was fall back across the front seat and await the impact.

He was rushed to a hospital with a broken left arm and multiple cuts on his head and arms. He is listed in good condition.

The vehicle was destroyed, and parts of it were strewn on the path.

LIVE LOBSTERS GOOD TIME PARTY STORE 567 SEVEN MILE RD. Northville Fi 9-1477

R. G. & G. R.

Harris

LIVONIA FUNERAL HOME 15451 Farmington Road near Five Mile

GA 2-6720



UNEQUALED FACILITIES, SUPERIOR SERVICE

- Understanding, professionally competent funeral directors.
Two spacious chapels comfortably accommodate as many as 250 people for a single funeral.
Convenient, large parking lots.
Private family rooms and large tastefully appointed visiting rooms.

THOMAS L. HARRIS

FLORA G. HARRIS

CLARENCE F. ROST

ANNUAL FIREPLACE CLEARANCE

SALE

2 Weeks Only Starting Feb. 14 WALL CLOCKS & DECOR

- Electric Wall Decor
Battery Operated Clocks

REDUCED TO 20% OFF SAVE \$\$\$ DURING THIS SALE!

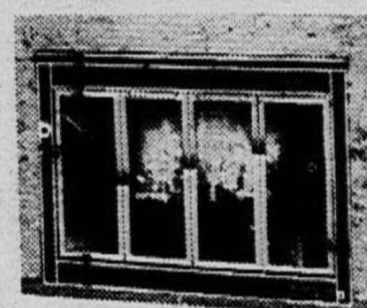

GLASSFYRE Fireplace SCREENS \$64.50

7-Piece BRASS ENSEMBLE

AN OUTSTANDING VALUE AT THE REG. PRICE OF \$49.95

SALE PRICE ONLY \$34.88

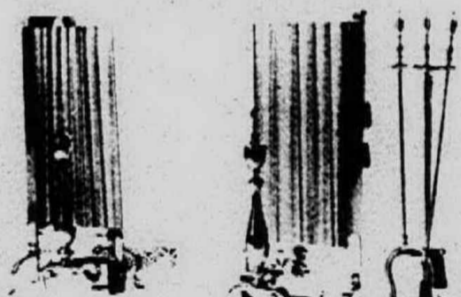

Pres-to-logs



Long Burning CLEAN FIRE LOGS \$99c ea.

FIRECONES REAL WOOD BURNING FIREPLACE

Special Manufacturer's Volume Purchase of

36" Black \$99.95

Reg. \$139.95

SAVE \$40

Quantities Limited

Other Ready-Made FIREPLACES

as low as \$66.99

CAST IRON GRATES

24" Size, Model #H-400

SALE PRICED ONLY \$6.95

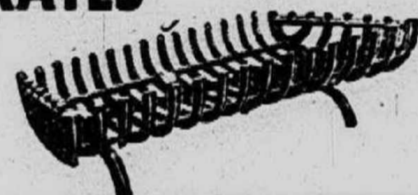

OVER 100 STYLES

TOOL SETS

from \$9.99

During Sale Days!

SAVE 20-40%



We Make CUSTOM SCREENS In Our Own Shop

COMPLETE LINE OF GAS LOGS

Words Cannot Describe Our Countless Styles of Fireplace Items! Come in and See for Yourself!

FIREPLACE MATCHES

Reg. \$1.00 \$50c NO LIMIT

Items not always as pictured. All items in limited quantities and subject to prior sale.

CLEARANCE!

Includes floor samples, some demos and some slightly irregular.

PRICES GOOD WHILE QUANTITIES LAST.

WARREN ROAD

3 1/2 BLOCKS WEST OF INKSTER RD.

FORD ROAD

Get into the picture with DREXEL'S "ESPERANTO" AT MID-WINTER SAVINGS



Adams House

Professional Interior Design Service

Furniture & Boutiques of distinction

496 W. ANN ARBOR TRAIL PLYMOUTH PHONE 455-1440

OPEN DAILY 9:30-6 THURS. & FRI. til 9

TOWN 'N' COUNTRY HARDWARE

Use Your MICHIGAN BANKARD or SECURITY CHARGE

27740 Ford Road 3 1/2 Blocks W. of Inkster Road

Garden City

GA 2-2750

Shop A&P - The Home of **ECONO PRICES!**



Shop A&P - The Home of **ECONO PRICES!**

# Have You Visited A&P This Week To Check Our New **ECONO PRICES?**



You owe it to yourself and your family's food budget . . . come in and see for yourself the thousands of reduced "Econo Prices" A&P has on the shelves.

If you haven't been in yet, you haven't missed a thing - EXCEPT THE SAVINGS!

For you can count on wonderful low prices every day of the week, week after week . . . not just once in a while.



**THIS WEEK JOIN THE THRIFTY SHOPPERS AT A&P...**  
Thousands are Saving Every Week with A&P's NEW **ECONO PRICES!**

**WHY PAY MORE?**  
See the difference **ECONO PRICES** make on your total Food Bill  
**NOT BUT** Specials Today and Regular Prices Tomorrow  
Low Money Saving **ECONO PRICES EVERY DAY!**

**NOTHING HAS CHANGED BUT THE PRICES!**  
**A&P Has Always Stood For**  
• FRIENDLY COURTEOUS SERVICE  
• A WIDE VARIETY OF FAMOUS BRANDS  
• "SUPER-RIGHT" SUPERB QUALITY MEATS  
• FAMOUS JANE PARKER BAKED FOODS  
• FINEST QUALITY FRESH FRUITS AND VEGETABLES  
... all the things that mean "A&P" to you. We haven't changed a thing! In fact, we pledge to work even harder than ever to keep A&P the kind of store you like to shop. All we've done is add something "extra" - something special - to give you even more reason to visit A&P every week. We think you'll agree "Econo Prices" make A&P even more YOUR KIND OF STORE.  
**SHOP A&P . . . WHY PAY MORE?**

**It's the TOTAL That Counts!**  
PERMANENT PRICE REDUCTIONS ON THOUSANDS OF PACKAGES, BOTTLES, JARS AND CANS ON YOUR FAVORITE BRANDS  
**CHECK & COMPARE**

**HAWAIIAN PUNCH**  
A&P **ECONO PRICE**  
ROSY RED  
**HAWAIIAN PUNCH**  
1-QUART 14-OZ. CAN  
**29¢**

**HEINZ Tomato KETCHUP**  
A&P **ECONO PRICE**  
NET WT. 14-OZ. BOTTLE  
**23¢**

**WHITE BEAUTY SHORTENING**  
A&P **ECONO PRICE**  
3 LB. CAN  
**45¢**

Shop A&P - The Home of **ECONO PRICES!**



Shop A&P - The Home of **ECONO PRICES!**

Shop A&P—The Home of **ECONO PRICES!**  Shop A&P—The Home of **ECONO PRICES!**

**A&P Maintains A Federally Inspected Meat Plant In Detroit . . .**

Another example of how A&P Cares about you is the fact that A&P is the only retail merchant maintaining a Federally Inspected Meat Plant operation in Detroit.

This means that Luncheon Meats, as well as all other meats, are processed and packaged under Federal Inspection and Regulation. This assures the quality and wholesomeness of every item.

**U.S. INSPECTED AND PASSED BY DEPARTMENT OF AGRICULTURE EST. 419D**

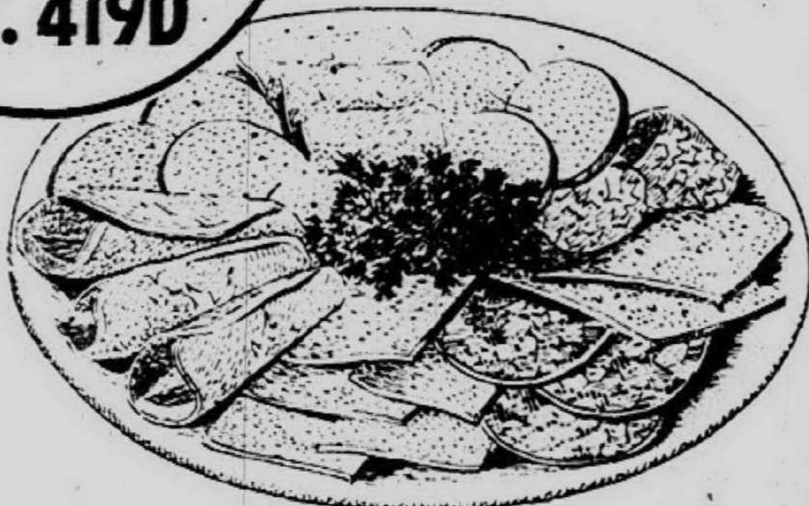

**"SUPER-RIGHT"**



**STEAKS**

**PORTERHOUSE STEAK** lb **1<sup>19</sup>**

**"SUPER-RIGHT" BONELESS RUMP OR Rotisserie Roast** lb **99<sup>c</sup>**

**ROUND 89<sup>c</sup> lb**

**SIRLOIN 99<sup>c</sup> lb**

**T-BONE 1<sup>09</sup> lb**

CENTER CUTS lb. 99c—FIRST CUTS

**Smoked Pork Chops** lb **59<sup>c</sup>**

WHOLE FRYER LEGS OR

**Fryer Breasts** WITH RIBS ATTACHED lb **59<sup>c</sup>**

FROZEN CUBED

**Veal Patties** . . . . . lb **79<sup>c</sup>**

"SUPER-RIGHT" ALL-MEAT

**Chunk Bologna** . . . . . lb **49<sup>c</sup>**

MRS. PAULS

**Fish Sticks** . . . . . 14-OZ. PKG. **65<sup>c</sup>**

SLICES IN GRAVY

**Honeysuckle Turkey** 2-LB. PKG. **1<sup>79</sup>**

**we care**

*Depend on Thrifty A&P*



Prices Effective Sunday, Feb. 11th through Sunday, Feb. 18th in Wayne, Oakland, Macomb and Washtenaw Counties.

**A&P Econo Price**

**Meddo-Land Elberta Freestone PEACHES**

**3** 1-LB. 13-OZ. CANS **1<sup>00</sup>**



**JUDGE FOR YOURSELF**

- |                                    |                                 |                       |                          |
|------------------------------------|---------------------------------|-----------------------|--------------------------|
| Mueller's Elbow Macaroni . . .     | <small>1-LB. PKG.</small>       | <b>24<sup>c</sup></b> | <input type="checkbox"/> |
| Creamettes Macaroni . . . . .      | <small>7-OZ. PKG.</small>       | <b>13<sup>c</sup></b> | <input type="checkbox"/> |
| Mexene Chili Powder . . . . .      | <small>1-OZ. SIZE</small>       | <b>19<sup>c</sup></b> | <input type="checkbox"/> |
| Bisquick (BETTY CROCKER) . . . . . | <small>2-LB. 8-OZ. PKG.</small> | <b>44<sup>c</sup></b> | <input type="checkbox"/> |

**A&P Econo Price**



**VELVET PEANUT BUTTER**  
**69<sup>c</sup>**

**BONUS Econo Price**

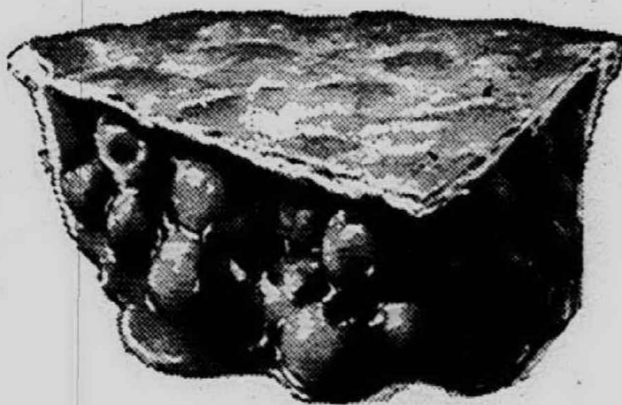

Jane Parker Fresh Baked

**Cherry Pie**  
**48<sup>c</sup>**

1-LB. 8-OZ. SIZE

- |   |                                 |                       |
|---|---------------------------------|-----------------------|
| Banana Nut Loaf . . . . .                                     | <small>2 13-OZ. LOAVES</small>  | <b>79<sup>c</sup></b> |
| Babka Coffee Cake . . . . .                                   | <small>1-LB. 1-OZ. RING</small> | <b>79<sup>c</sup></b> |
| Potato Chips <small>RIPPLED</small> . . . . .                 | <small>8-OZ. BAG</small>        | <b>39<sup>c</sup></b> |
| Snack Pies . . . . .  | <small>2 4-OZ. PIES</small>     | <b>27<sup>c</sup></b> |
| Sugared Donuts <small>JANE PARKER SAVE 1c</small> . . . . .   | <small>PKG. OF 12</small>       | <b>23<sup>c</sup></b> |
| Twin Rolls <small>JANE PARKER BAKE 'N SERVE</small> . . . . . | <small>13-OZ. PKG.</small>      | <b>25<sup>c</sup></b> |



**BONUS Econo Price**

JANE PARKER Enriched Sliced

**WHITE BREAD**  
**4** 1 1/4-LB. LOAVES **79<sup>c</sup>**

- |  |                                |                       |                          |
|--|--------------------------------|-----------------------|--------------------------|
| Metrecal Diet Dinner <small>RICE &amp; CHICKEN</small> . . . . . | <small>9-OZ. SIZE</small>      | <b>35<sup>c</sup></b> | <input type="checkbox"/> |
| Metrecal Lemon Crisp Cookies . . . . .                           | <small>8-OZ. PKG.</small>      | <b>89<sup>c</sup></b> | <input type="checkbox"/> |
| Gold Medal Flour . . . . .                                       | <small>25-LB. BAG</small>      | <b>1<sup>88</sup></b> | <input type="checkbox"/> |
| Keebler Cookies <small>COCONUT CHOC. DROP</small> . . . . .      | <small>15-OZ. PKG.</small>     | <b>49<sup>c</sup></b> | <input type="checkbox"/> |
| Soft Margarine <small>4c OFF LABEL PARKAY</small> . . . . .      | <small>1-LB. CTN.</small>      | <b>39<sup>c</sup></b> | <input type="checkbox"/> |
| Lady Betty Prune Juice . . . . .                                 | <small>1-QT. 8-OZ.</small>     | <b>48<sup>c</sup></b> | <input type="checkbox"/> |
| Cream Cheese Cake <small>LAMBRECHT FROZEN</small> . . . . .      | <small>1-LB. 1-OZ.</small>     | <b>75<sup>c</sup></b> | <input type="checkbox"/> |
| G. & W. Pizza <small>WITH CHEESE (FROZEN)</small> . . . . .      | <small>10 1/2-OZ. PKG.</small> | <b>59<sup>c</sup></b> | <input type="checkbox"/> |
| O'Henry Candy Bars . . . . .                                     | <small>8 PACK</small>          | <b>25<sup>c</sup></b> | <input type="checkbox"/> |
| Kellogg's Puffa Rice . . . . .                                   | <small>7 1/2-OZ. PKG.</small>  | <b>32<sup>c</sup></b> | <input type="checkbox"/> |
| Cheerios <small>GENERAL MILLS</small> . . . . .                  | <small>10 1/2-OZ. PKG.</small> | <b>32<sup>c</sup></b> | <input type="checkbox"/> |
| Kellogg's Jumbo Assorted . . . . .                               | <small>1-LB. 2-OZ.</small>     | <b>66<sup>c</sup></b> | <input type="checkbox"/> |
| Kellogg's Sugar Smacks . . . . .                                 | <small>14-OZ. PKG.</small>     | <b>39<sup>c</sup></b> | <input type="checkbox"/> |



**A&P Econo Price**

Breakfast of Champions

**Wheaties**  
**32<sup>c</sup>**

12-OZ. BOX

- |  |                                |                       |                          |
|--|--------------------------------|-----------------------|--------------------------|
| Lipton's Tea Bags . . . . .                                  | <small>16-CT. PKG.</small>     | <b>25<sup>c</sup></b> | <input type="checkbox"/> |
| Nestle's Chocolate Quik . . . . .                            | <small>3-LB. CAN</small>       | <b>69<sup>c</sup></b> | <input type="checkbox"/> |
| Hershey's Cocoa . . . . .                                    | <small>8-OZ. CAN</small>       | <b>31<sup>c</sup></b> | <input type="checkbox"/> |
| Shedd's Peanut Butter <small>OLD FASHIONED</small> . . . . . | <small>1-LB. 2-OZ. JAR</small> | <b>63<sup>c</sup></b> | <input type="checkbox"/> |
| Starkist Light Chunk Tuna . . . . .                          | <small>8 1/2-OZ. CAN</small>   | <b>25<sup>c</sup></b> | <input type="checkbox"/> |
| Marzetti Slaw Dressing <small>5c OFF LABEL</small> . . . . . | <small>PT. JAR</small>         | <b>54<sup>c</sup></b> | <input type="checkbox"/> |
| Waxed Paper <small>KITCHEN CHARM</small> . . . . .           | <small>2 100-FT. ROLLS</small> | <b>41<sup>c</sup></b> | <input type="checkbox"/> |
| Dristan Nasal Mist . . . . .                                 | <small>15 CC.</small>          | <b>1<sup>07</sup></b> | <input type="checkbox"/> |
| Dristan Tablets . . . . .                                    | <small>BTL. OF 24</small>      | <b>99<sup>c</sup></b> | <input type="checkbox"/> |
| Chap Stick . . . . .   | <small>1/4-OZ. TUBE</small>    | <b>33<sup>c</sup></b> | <input type="checkbox"/> |
| Bromo Seltzer . . . . .                                      | <small>2 1/4-OZ. JAR</small>   | <b>59<sup>c</sup></b> | <input type="checkbox"/> |
| Four Way Cold Tablets . . . . .                              | <small>BTL. OF 15</small>      | <b>43<sup>c</sup></b> | <input type="checkbox"/> |
| Pertussin Cough Syrup <small>WITH ACTIM</small> . . . . .    | <small>3 1/2-OZ. BTL.</small>  | <b>99<sup>c</sup></b> | <input type="checkbox"/> |

**Excedrin** PAIN RELIEVER BTL. OF 60 **85<sup>c</sup>**

Shop A&P—The Home of **ECONO PRICES!**  Shop A&P—The Home of **ECONO PRICES!**

Shop A&P - The Home of **ECONO PRICES!**  Shop A&P - The Home of **ECONO PRICES!**

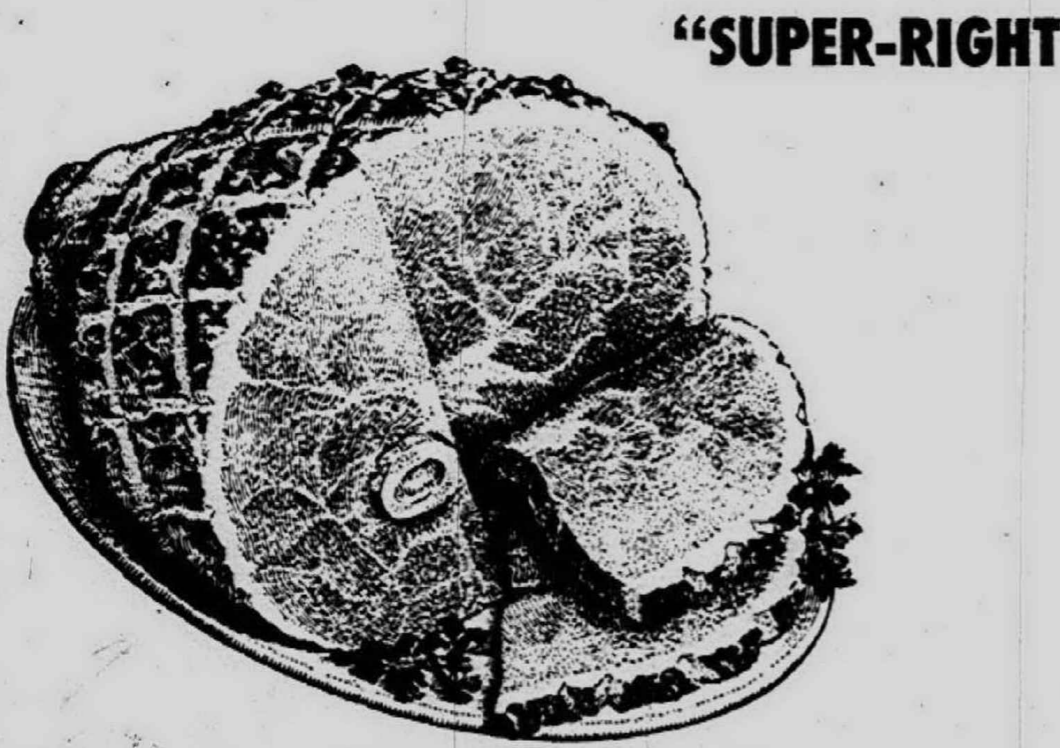

**"SUPER-RIGHT" SKINNED SMOKED HAMMS**  
**38<sup>c</sup>** lb  
 SHANK HALF

**Whole Smoked Hams** 13 TO 16 LB. SIZE **48<sup>c</sup>** **Smoked Hams** . . . BUTT PORTION **48<sup>c</sup>**

**PORK ROAST**  
 BOSTON STYLE BUTT **49<sup>c</sup>** lb

CAP'N JOHN'S **Breaded Shrimp** . . . 2-LB. PKG. **24<sup>9</sup>**

**Ocean Perch Fillets** . . . . . 5-LB. BOX 1.59 **33<sup>c</sup>** lb

**Dressed Smelts** . . . . . **29<sup>c</sup>** lb

**Pork Steak** CUT FROM BOSTON STYLE BUTTS . . . . . **59<sup>c</sup>** lb

U.S. No. 1 GRADE **MICHIGAN POTATOES**  
**20** LB. BAG **59<sup>c</sup>**

**Pascal Celery** . . . . . SIZE 24 **29<sup>c</sup>**

**Head Lettuce** . . . . . SIZE 24 **19<sup>c</sup>**

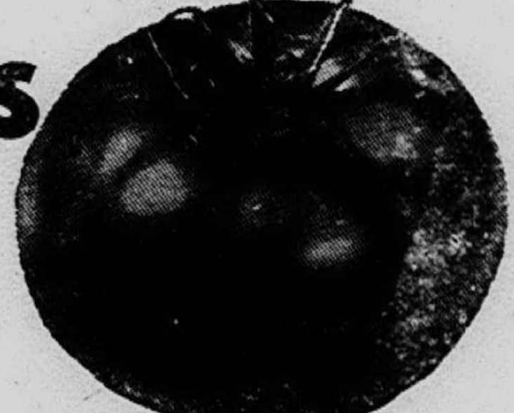
**Tomatoes**  **39<sup>c</sup>** lb VINE RIPE

# For Lower Food Prices



**A&P Econo Price**  
**LOG CABIN SYRUP**  
 12-OZ. BTL. **31<sup>c</sup>**



- Buckwheat Pancake Mix** AUNT JEMIMA 1-LB. PKG. **29<sup>c</sup>**
- Aunt Jemima Syrup** . . . . . 1-LB. 8-OZ. **59<sup>c</sup>**
- Smucker's Jelly** CINNAMON APPLE . . . . . 10-OZ. JAR **25<sup>c</sup>**
- Wyler's Instant Bouillon** . . . . . 3 3/4-OZ. JAR **36<sup>c</sup>**
- Ragu Spaghetti Sauce** WITH MUSHROOMS 15 1/2-OZ. JAR **38<sup>c</sup>**
- Ragu Spaghetti Sauce** WITH MEAT 15 1/2-OZ. JAR **38<sup>c</sup>**

**BIRDS EYE FROZEN FOODS**  
 PEAS IN CREAM SAUCE . . . . . 8-OZ. } **29<sup>c</sup>** YOUR CHOICE  
 PEAS & POTATOES IN CREAM SAUCE . . . . . 8-OZ. }  
 CARROTS WITH BROWN SUGAR GLAZE . . . . . 10-OZ. }  
 PEAS WITH PEARL ONIONS . . . . . 10-OZ. }

- Shake 'n Bake** . . . . . 2-OZ. PKG. **22<sup>c</sup>**
- A&P Cane Sugar** . . . . . 5 LB. BAG **49<sup>c</sup>**
- Chef Boy-Ar-Dee Pizza** WITH CHEESE 15 1/2-OZ. PKG. **46<sup>c</sup>**
- Gerber's Strained Baby Food** . . . . . 4 1/2-OZ. JAR **10<sup>c</sup>**
- A&P 100% Colombian Coffee** . . . . . 1-LB. CAN **77<sup>c</sup>**

**A&P Econo Price**  
**MUELLER'S SPAGHETTI**  
 Regular or Thin **24<sup>c</sup>** 1-LB. PKG.



**DAY-IN-DAY OUT SAVINGS** A&P Econo Price Check and Compare

<b>Alcoa Foil</b> . . . . . 12"x25" ROLL	<b>25<sup>c</sup></b>	<input type="checkbox"/>
<b>Scotties Facial Tissue</b> . . . . . BOX OF 200 2-PLY	<b>24<sup>c</sup></b>	<input type="checkbox"/>
<b>Kleenex Tissue</b> 2-PLY . . . . . BOX OF 280	<b>33<sup>c</sup></b>	<input type="checkbox"/>
<b>Scot Tissue 1000 Sheet</b> . . . . . ROLL	<b>12<sup>c</sup></b>	<input type="checkbox"/>
<b>Miracle White</b> SUPER WHITENER . . . . . QT. BTL.	<b>59<sup>c</sup></b>	<input type="checkbox"/>
<b>Surf Giant</b> 15c OFF LABEL COLDWATER DETERGENT . . . . . 3-LB. 2-OZ.	<b>59<sup>c</sup></b>	<input type="checkbox"/>
<b>Sunshine Rinso</b> 10c OFF LABEL . . . . . 3-LB. 2-OZ.	<b>64<sup>c</sup></b>	<input type="checkbox"/>
<b>Fluffy All Giant</b> 15c OFF LABEL . . . . . 3-LB. 1-OZ.	<b>61<sup>c</sup></b>	<input type="checkbox"/>
<b>Dishwasher All</b> . . . . . 2-LB. 3-OZ.	<b>67<sup>c</sup></b>	<input type="checkbox"/>
<b>Coldwater All</b> . . . . . QT. BTL.	<b>71<sup>c</sup></b>	<input type="checkbox"/>
<b>Vim Tablets</b> 10c OFF LABEL . . . . . 2-LB. 6-OZ.	<b>57<sup>c</sup></b>	<input type="checkbox"/>
<b>Handy Andy</b> ALL PURPOSE CLEANER 14c OFF LABEL . . . . . 1-PT. 12-OZ.	<b>45<sup>c</sup></b>	<input type="checkbox"/>
<b>Brylcreem</b> HAIR GROOM . . . . . 3-OZ. TUBE	<b>69<sup>c</sup></b>	<input type="checkbox"/>
<b>Praise Soap</b> 10c OFF TWO BAR PACK . . . . . 2 BATH BARS	<b>35<sup>c</sup></b>	<input type="checkbox"/>
<b>Lux Soap</b> ALL COLORS . . . . . REGULAR BAR	<b>11<sup>c</sup></b>	<input type="checkbox"/>
<b>Thrill Liquid</b> 13c OFF LABEL . . . . . 1-PT. 6-OZ.	<b>42<sup>c</sup></b>	<input type="checkbox"/>
<b>Simoniz Vinyl Wax</b> . . . . . 1-PT. 11-OZ.	<b>78<sup>c</sup></b>	<input type="checkbox"/>
<b>Arrid Spray Deodorant</b> EXTRA DRY 4-OZ. CAN	<b>99<sup>c</sup></b>	<input type="checkbox"/>
<b>Dial Soap</b> 7c OFF LABEL PINK OR AQUA . . . . . 3 REGULAR BARS	<b>38<sup>c</sup></b>	<input type="checkbox"/>
<b>Lux Liquid</b> . . . . . QT. BTL.	<b>75<sup>c</sup></b>	<input type="checkbox"/>
<b>Lifbuoy Soap</b> . . . . . BATH SIZE	<b>17<sup>c</sup></b>	<input type="checkbox"/>
<b>Tide Giant</b> 10c OFF LABEL . . . . . 3-LB. 1-OZ.	<b>64<sup>c</sup></b>	<input type="checkbox"/>

- Dole Drink** PINK-PINEAPPLE GRAPEFRUIT . . . . . 1-QT. 14-OZ. **25<sup>c</sup>**
- Aunt Nellie's Grape Drink** . . . . . QT. BTL. **21<sup>c</sup>**
- Shedd's Ezy Dressing** . . . . . 8-OZ. BTL. **25<sup>c</sup>**
- Wishbone Dressing** CREAMY ONION 8-OZ. BTL. **35<sup>c</sup>**

**A&P Econo Price**  
**Del Monte or Green Giant PEAS**  
 1-LB. 1-OZ. CAN **19<sup>c</sup>**



- Niblet's Corn** . . . . . 12-OZ. CAN **21<sup>c</sup>**
- Vlasic Sauerkraut** . . . . . QT. JAR **29<sup>c</sup>**
- Del Monte Stewed Tomatoes** . . . . . 1-LB. CAN **25<sup>c</sup>**
- Del Monte Beets** . . . . . 1-LB. CAN **19<sup>c</sup>**
- Freshlike Green Beans** FRENCH STYLE 12-OZ. CAN **22<sup>c</sup>**
- Brook's Mexican Chili Beans** 15 1/2-OZ. CAN **16<sup>c</sup>**
- O&C Shoestring Potatoes** 1 1/4-OZ. CAN **8<sup>c</sup>**
- Libby's Tomato Juice** . . . . . 1-QT. 14-OZ. **33<sup>c</sup>**

**Ivory Liquid**  
 20c OFF LABEL  
**55<sup>c</sup>** QUART BTL.



**Oxydol** 25c OFF LABEL . . . . . 5-LB. 4-OZ. KING **108**

**A&P Econo Price**  
**MORGAN'S APPLE JUICE**  
 1-QT. 14-OZ. CAN **29<sup>c</sup>**



Shop A&P - The Home of **ECONO PRICES!**  Shop A&P - The Home of **ECONO PRICES!**

# U.S. Acts After 3 Die, 50 Hurt In Riots

**BARBERS MAKE More Money Than Ever**  
**LEARN NOW!**  
 G.I. APPROVED  
 Send For Free Brochure  
 Write, Phone or Visit  
**Professional BARBER SCHOOL**  
 9825 Jos. Campau, Hamtramck  
 872-4669  
 Internationally Accredited

ORANGEBURG, S.C. -- Six months of behind-the-scenes talks about the "whites only" policy of All Star Triangle Bowl in Orangeburg exploded into nighttime demonstrations and riots last week. Three Negro teen-age students were killed from gun fire. The U.S. Justice Department has filed suit to

desegregate the bowling establishment, which is the only one in the town. A department spokesman in Washington also announced that a preliminary investigation is being conducted by the FBI to determine whether federal law was violated in connection with the three deaths and the wounding of 50 other persons.

**RENT-A-FISH**  
 RENT A COMPLETE TROPICAL FISH AQUARIUM FOR YOUR HOME OR OFFICE  
**HERE'S WHAT YOU GET:**

- Delivery and Installation
- Monthly Maintenance
- All Glass Leak-proof Tank
- Silent, Giant Pump
- Filter, Heater, Hood, Stand
- Automatic Feeder with Food
- Rare, Exotic Tropical Fish
- All Accessories

You get all this and never wet a finger For only **\$500\*** per month  
\*Based on a 3-year program. One year slightly higher.

**Aquarium Designers, Inc.** Phone 261-5220  
 Sales, Rent, Lease

CHICAGO--Three Europeans arrested by U.S. Customs agents who said they were carrying \$10 million worth of heroin were assigned a public defender over the weekend when they said they had no money to hire attorneys. They are Antonio M. De La Cruz, 53, of Marseilles, France and Catalina Munoz, 59, and Rafaela Munoz, 61, both of Barcelona, Spain. Customs agents said De La Cruz had six packets of heroin in plastic bags strapped to his body and that the women had 14 packets under their clothing.

A. Rockefeller said Saturday night that the striking city sanitationmen's union had agreed to return to work immediately under a plan that would allow the state to take over garbage clearing chores. The plan would grant the 10,000 striking garbage men a \$425 raise.

WOODBRIDGE, N.J. -- The Federal Mediation and Conciliation Service announced that tentative agreement was reached Saturday in a strike at a New Jersey copper refinery and called it a "significant development" in ending the nationwide copper strike. The nationwide strike has closed down most of the copper industry since mid-July.

ST. LOUIS--The brotherhood of Railroad Trainmen's strike against three major railroads has ended with the railroads agreeing to increase the size of 50 per cent of the train crews. The railroads retained the right to negotiate the issue of remaining crews. The union struck the Missouri Pacific and the Texas & Pacific Feb. 5 and the Seaboard Coast Line the next day.

WASHINGTON -- Congressional backstage accounts are filled with reports that Sen. Frank Lausche (D-O.) is getting set to jump the fence and join the Republicans. Reportedly, Lausche is going to make the move for two reasons: Refusal of the Ohio Democratic organization to endorse him for reelection, while giving official nod to former Rep. John Gilligan, Cincinnati; and fear that in a primary contest the much younger and more liberal Gilligan would take the Democratic nomination away from him.

MILWAUKEE--Rev. James E. Groppi, a firebrand priest prominent in a nonstop campaign for a strong, city-wide

LOS ANGELES -- Superior Court Judge Marvin H. Lewis recently directed that the public and news media be excluded from the trial of William Anthony Clinger in Ventura, Calif. while the jury is not present. However, the State Court of Appeals in Los Angeles has ordered Judge Lewis to rescind his decision or show cause. The court's action was sought by the Oxnard Publishing Co., publishers of the Oxnard Press Courier.

NEWARK, N.J. -- A special commission on racial disorders has condemned the methods used by the state and Newark police and city administration and New Jersey National Guard in handling riots in Newark last summer. In the 477-page report, the blue-ribbon commission charged that the police and guardsmen had used "excessive and unjustified force" against Negroes during the riot. It also said that it had found a "pervasive feeling of corruption in Newark city government," and called for a grand jury investigation.

WASHINGTON -- Interstate Commerce Commission hearings on a proposal to discontinue the California Zephyr--one of the nation's last luxury trains--will become the trial for long distance passenger trains. Some observers feel that if the Zephyr--which continues to attract many passengers--can't make it, that will hasten the end of the other few remaining luxury trains, all of which have had sagging financial losses and suffered dwindling patronage.

FLORIDA-- The recent cold wave that struck the entire Atlantic seaboard has forced temperatures to abnormally low degrees in the south, especially Florida. Freeze warnings were issued in the state and the freezing cold has threatened the citrus crop.

WASHINGTON -- Cyrus R. Vance, President Johnson's emissary to South Korea and Johnson's emissary to Detroit during last summer's civil disorder, is entitled to a fee of \$92 a day, plus expenses, while on the assignment. However, Vance has never accepted a fee.

WASHINGTON -- Sen. Mike Mansfield (D-Mont.) said President Johnson in recent days repeatedly has expressed his full confidence in Gen. William C. Westmoreland's ability to cope with a threatened new Communist offensive at Khe Sanh. Mansfield, the Senate majority leader, took part in an interview of recently published reports that Westmoreland might soon be replaced as commander in Vietnam, possibly by

open housing law, faced a possible fine or jail sentence Saturday after being convicted of resisting arrest. A 12-member Circuit Court jury, that included one Negro, returned the verdict against the white, Roman Catholic cleric after two hours and 35 minutes of deliberation.

*Why not get the best...*

**COLOR TV'S LARGEST PICTURE, SLIMMED INTO BEAUTIFULLY COMPACT CABINETRY... NEW 1968**

**ZENITH**

**COLOR TV**  
 IMMEDIATE DELIVERY



Y4216W  
 Beautiful Contemporary styled compact console in genuine oil finished Walnut veneers and select hardwood solids. 3" x 3" Twin-cone speaker. New Zenith VHF and UHF Concentric Tuning Controls with illuminated channel numbers. New Zenith Easy-Access Convergence Panel Assembly.

**\$448**  
 EVEN LESS WITH TRADE

20600 WEST 7 MILE RD  
 6 Blocks West of Evergreen  
 Corner of Patton  
**KE 8-3700**  
 OPEN DAILY 9-9

Authorized Zenith Service Dealer 17 Years  
 License # 1001

**WORLD TV - WIDE TV**

DOWN TO EARTH SERVICE

**Beautiful Bargains!**

**KRESGE'S**

**LIFELIKE FLOWERS and FOLIAGE for DECORATING**

**10¢ to 67¢**  
 YOUR CHOICE

Pick from forever-fresh flower garden varieties, blooming shrubs and foliage. Carefully crafted in pliant plastic, natural colors.

- Tea Roses 10¢
- Asparagus Fern 10¢
- Long-stem Foliage 19¢
- Trailing Foliage 19¢
- Stem Geranium 36¢
- Roses 19¢
- Trailing Azaleas 19¢
- Geranium Bush 67¢

Tea Roses, in red and other natural rose colors. .... 10¢

Asparagus Fern to give a bouquet a professional look. .10¢

Long-stem Foliage, your choice, for planter arrangements, 19¢

Trailing Foliage ... choice of a luxuriant variety .... 19¢-29¢

Stem and Bush Geraniums, red with two-tone foliage, 36¢-67¢

Trailing Azaleas, in fresh true colors, with foliage .. 19¢-29¢

Trailing Roses, in glorious colors, with foliage. .... 19¢

**Special Tax Treatment!**



**DONALD W. SMITH**  
 District Manager  
 453-8901 or 437-5871  
 1005 W. Ann Arbor Trail  
 Plymouth

Under the recently amended Self-Employed Individuals Tax Retirement Act you may obtain special Federal Income Tax treatment. Call me today for complete information.

**WOODMEN ACCIDENT AND LIFE COMPANY**  
**FABE MIKTO AGENCY**  
 Insurance can be a rewarding career. Call today!

*Free*

**Five-Piece Stainless Table Setting of Your Choice**

Created by designer W. M. Dalton, this extra heavy, hand-forged stainless will give you a lifetime of service. Expertly crafted and delicately balanced, this quality stainless offers the ultimate in styling.

The 5-piece place setting of your pattern choice is yours free when you:

- Open a NEW checking account for \$100 or more
- ADD \$25 or more to a present savings account

You may purchase additional place settings for a fraction of the retail cost each time you add \$10 or more to your account. Accessory pieces are also available.

Open Monday through Saturday until 4:30 p.m. ... 'til 6 p.m. Friday

**LIVONIA NATIONAL BANK**  
 4 Offices to Serve You / Member Federal Deposit Insurance Corporation  
 Five Mile Road near Farmington Road, Wonderland Shopping Center, Middlebelt and Seven Mile Road, Plymouth Road at Wayne Road

\* Limit one per family

**S. S. KRESGE COMPANY**

- ★ WESTLAND CENTER  
Wayne at Warren Road
- ★ LIVONIA MALL  
7 Mile at Middle Belt
- ★ WONDERLAND CENTER  
Plymouth at Middle Belt
- PLYMOUTH  
Main at Ann Arbor Trail
- FARMINGTON BLAZA
- 7-GRAND SHOPPING CENTER
- 8-MILE & BEECH SHOPPING CENTER
- TELE-CRAFT SHOPPING CENTER
- GRANDLAND SHOPPING CENTER
- WAYNE  
35004 Michigan
- CHERRY HILL PLAZA  
Cherry Hill at Inkster Rd.
- 7 MILE at EVERGREEN



**SAVE UP TO \$100**

# Magnavox ANNUAL SALE

FACTORY AUTHORIZED—NOW IN PROGRESS AT ALL MAGNAVOX DEALERS

## Enjoy today's most advanced **COLOR TV!**



**NOW ONLY \$595**

**SAVE \$55 Authentic Mediterranean**—model 754 with superb two-speaker sound system; on concealed swivel casters for easy moving. Your choice of three other (Contemporary, Early American and French Provincial) fine furniture styles at this Annual Sale price.



**NOW ONLY \$595**

**SAVE \$55 Beautiful Italian Provincial**—model 521, shown with gliding Tambour Doors closed. Deluxe two-speaker sound system. This magnificent Annual Sale value is also available in Contemporary styling. Both styles also available with Remote Control—**NOW ONLY \$640.**



**NOW ONLY \$565**

**SAVE \$60** on your choice of five elegant furniture styles—all Annual Sale priced during this exciting once-a-year event. Available in Early American (model 742 shown), Mediterranean, Contemporary, French and Italian Provincial, these values include all the features above. Several styles also with Remote Control—**NOW ONLY \$615.**

Here's why Magnavox is your best buy:

- **Instant Automatic Color** always brings you perfect color pictures . . . automatically. This most important advance in Color TV—first perfected and introduced by Magnavox in 1964—fine-tunes itself to bring you a perfectly-tuned picture that automatically stays precise on every channel, every time! No other Color TV today offers you all these additional Magnavox advantages:
- **Brilliant 295 sq. in. rectangular screen**—the Biggest Pictures in Color TV!
- **Exclusive Chromatone**—brings you richer, far more vivid color; warmer black and white pictures.
- **Quick-On**—pictures flash-on four times faster than others; without annoying "warm-up" delay.
- **High Fidelity Sound**—more efficient Magnavox speakers plus Tone Control in every model—bring you unequalled program realism.
- **Lasting Reliability**—from exclusive Magnavox space-age Bonded Circuitry Chassis.
- **Factory-Direct Prices** save you money! No "middle-man" costs. Magnavox sells directly only to a few carefully selected fine stores in this area.



**Convenient Remote Control**—on models specified—lets you change VHF channels, turn TV on/off, adjust volume, or cut-off the sound—from anywhere in your room! At-the-set push-button Power Tuning. No wires or batteries—silent—dependable.

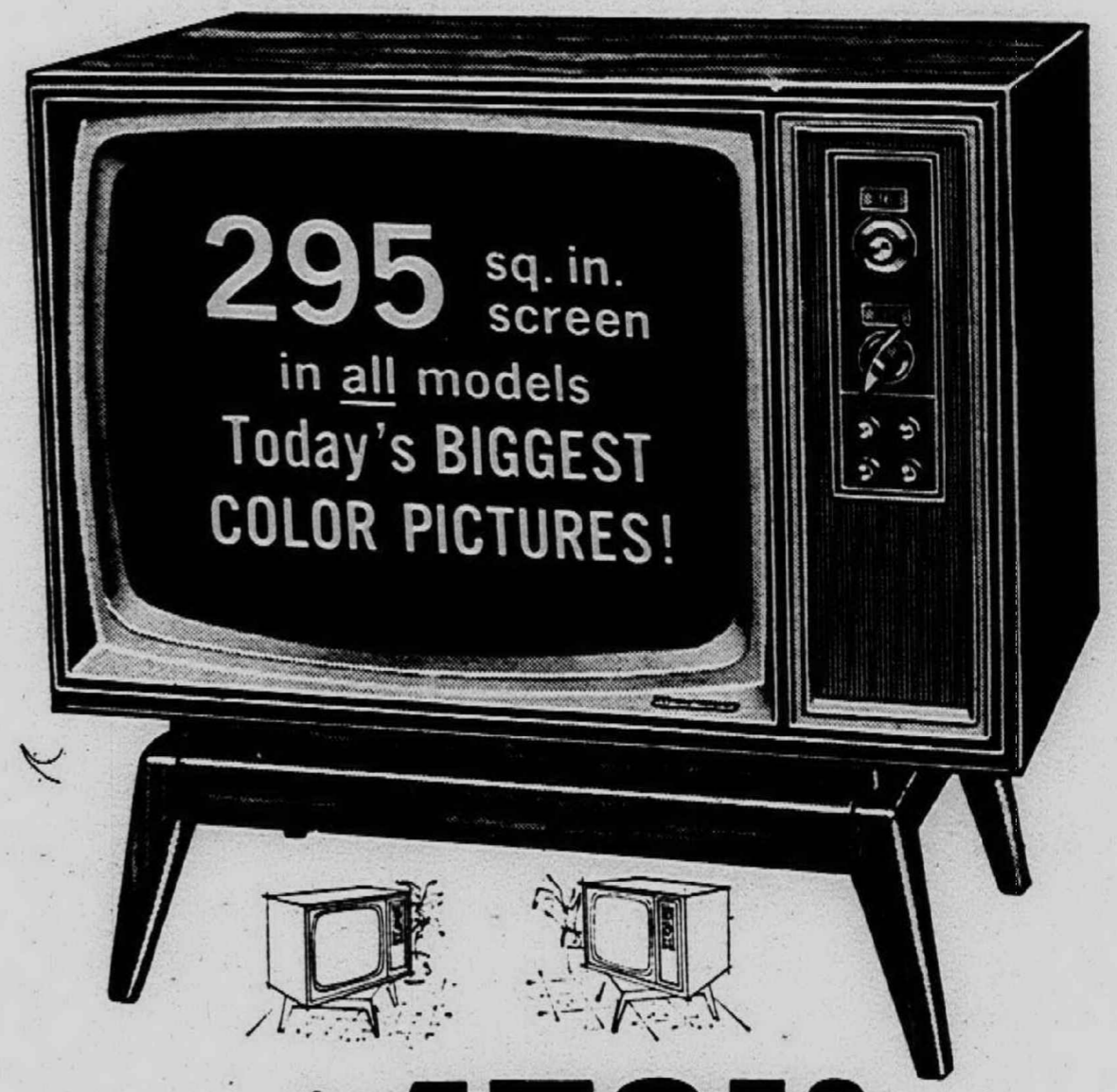

**295** sq. in. screen  
in all models  
Today's **BIGGEST**  
**COLOR PICTURES!**

**NOW ONLY \$479<sup>50</sup>**

Enjoy this **SWIVEL CONSOLE** from any angle!

With this spectacular Magnavox Annual Sale value, you're always "front-row-center" regardless of where you sit in your room! Model 531 offers Chromatone, Quick-On pictures plus many other advanced Magnavox features that will provide year-after-year of genuine viewing pleasure!



**NOW ONLY \$498<sup>50</sup>**

**Biggest-Picture Mobile TV!** This superb model 535 brings you exclusive Chromatone, Quick-On pictures, telescoping Dipole Antenna. Enjoy wonderful room-to-room mobility with the optional cart shown—or use it on tables, shelves. Also as model 536 which adds Remote Control plus Automatic Color—**NOW ONLY \$548.50.**



**NOW ONLY \$695**

**SAVE \$55** on this Stereo Theatre family entertainment center—that costs you less than comparable Color TV and Stereo units purchased separately. Now you can enjoy the full beauty of music from Stereo FM/AM Radio and records, plus the biggest pictures in Color TV—brilliant 295 sq. in. rectangular screen. Far Eastern Contemporary model 780, with: exclusive Chromatone; Quick-On; 15-Watts undistorted music power; four high fidelity speakers—including two 10" Bass Woofers; fabulous Micro-matic Record Player that lets your records last a lifetime! Select from 12 beautiful Stereo Theatre styles, all Annual Sale priced—**FROM ONLY \$650.**

Select from 40 beautiful Magnavox Color TV styles...**NOW FROM ONLY \$349<sup>50</sup>**

**BERRY'S E-Z TERMS  
NO MONEY DOWN  
TAKE YEARS TO PAY**

**Fast, Careful Delivery**



# BERRY'S

**HOME SUPPLY STORES**  
APPLIANCE CENTER - 1 E. 14 MILE AT MAIN ST. PHONE 585-1300 Clawson, Mich.

**27419 JOY ROAD** AT INKSTER ROAD  
STORE and WAREHOUSE OUTLET

OPEN DAILY  
9:30 a.m. - 9 p.m.

Phone: KE. 5-5060 or GA. 1-1717

**Remember!  
BERRY OFFERS  
QUALITY SERVICE  
AFTER THE  
SALE! SAVE NOW!**

**Big Savings In  
Every Department**

# Hail To The Champ...East Cops League Flag

## Unbeaten East Rips Robichaud

Hail to the champs! Garden City East High's basketball team reigns as the Mid-Wayne League 1967-68 kingpins, although the regular season still has two games remaining.

East wrapped up its third title (one a share) in the seven seasons Billy Joe Young has coached the team by beating Robichaud, 76-53, Friday while Taylor dumped Riverview, 78-72.

Thus, East now stands 8-0 in the league, while Riverview in second place has lost three times with only two to go.

"This takes a little pressure off us," said Young, "but I don't want the boys to ease up. We want to finish unbeaten in the league."

Riverview and Taylor still remain as conference foes along with Garden City West in a non-looper for the powerful East team which has amassed 13 wins in 14 starts this season.

Both the Riverview and Taylor games will be played in the East gym...Riverview this Friday and Taylor the following Friday.

THERE WASN'T much doubt about the outcome against Robichaud.

East grabbed a 23-17 lead after one quarter and reached halftime with a 43-30 edge.

In the third period, Robichaud was held to nine points as East swarmed ahead by 17 points and coasted the rest of the way.

Four East players scored in double figures with Harold Slade leading the way with 22 points. Mike Maciasz was right behind with 20 while Charles Sakmar had 14 and Rick Clack 12.

Marcel Miller had 12 and David Evert 10 for the losers who found themselves under so much defensive pressure their scoring punch vanished after the intermission.

## Win Keeps Hopes Up For Falcons

As long as there's life, there's hope...and Farmington High's basketball team must feel that way.

The Falcons still have just a faint chance of tying Pontiac Northern for the Interlakes Conference crown.

Northern assured itself of a title share Friday by sweeping past Walled Lake, 89-45, to up its league record to 6-0.

Farmington, meantime, ripped Waterford, 78-55, and stands 4-2 in the loop.

But each has only two league games remaining and Northern shouldn't have any trouble fashioning at least one more conquest to salt away an outright flag.



APPOINTED Athletic Director at the new Churchill High School in Livonia is Robert Bentley, currently athletic director and football coach at Franklin High. It will be the third move for Bentley in the Livonia School system. He was football coach at Bentley High before shifting to Franklin and now moves to the new school which has a target opening date of next fall.

WATERFORD GAVE Farmington problems for only the first period Friday.

With Farmington leading, 22-21, after the initial stanza, the Falcons took charge in convincing fashion, picking up 18 points to eight for Waterford and gaining a 40-29 half-time command.

Randy Cleveland paced the surge in the second period and wound up as the Falcons' top scorer of the game with 18 points.

Joe Himmelspach had 13, Mark Lynott 12 and Paul White 10 for the winners.

Bill Foley had 17 and John Spanberg 11 for Waterford.

Farmington's overall record for the season stands at 5-8. The Falcons still have a chance to hit the .500 mark.

## Prep Schedule

**BASKETBALL**  
**FRIDAY**  
 Franklin at North Farmington  
 Allen Park at Bentley  
 Garden City West at Lowrey  
 Glenn at Thurston  
 Riverview at Garden City East  
 Belleville at Plymouth  
 Farmington at Stevenson  
 Redford Union at Trenton  
**SATURDAY**  
 Dearborn at Bentley  
**TUESDAY**  
 Fordson at Franklin  
 Garden City East at Garden City West  
**WRESTLING**  
**THURSDAY**  
 Southfield at Franklin  
 Trenton at Redford Union  
**FRIDAY**  
 Bentley at Allen Park  
 Stevenson at Farmington  
 North Farmington at Birmingham  
 Seaholm  
**SATURDAY**  
 Garden City East at Garden City West  
**TUESDAY**  
 Allen Park at Redford Union  
 Glenn at Dearborn  
**SWIMMING**  
**THURSDAY**  
 Stevenson at Thurston  
 Garden City East at Riverview  
 Plymouth at Belleville  
 Trenton at Redford Union  
**FRIDAY**  
 Bentley at Allen Park  
**SATURDAY**  
 Franklin at Plymouth  
**TUESDAY**  
 Franklin at Redford Union  
 Garden City East at Ypsilanti  
**GYMNASTICS**  
**FRIDAY**  
 Alpena at Clarenceville

## Glenn Tankers Bow In Meet

John Glenn High's swimming team went down to an 83-22 defeat at the hands of Birmingham Groves in a Northwest Suburban League.

Groves' 400-yard free style relay team set a new school and pool record of 3:31.4.

**FOR 1968**

The Town & Country **DODGE**

**Dodge Fever**

While Others Talk Prices... **WE DELIVER!!**

**NEW 1968 DODGE 2-DOOR CORONET**

Complete delivery price. 4% sales tax, title fee & license transfer. No Further Charges.

**\$2193**

**Town & Country Dodge**  
 9 MILE AT GRAND RIVER  
**KE 8-0202 474-6750**  
 HOURS: Monday and Thursday Till 9 P.M.

**2<sup>nd</sup> NOW AT FIRESTONE...**

**TIRE 1/2-PRICE**

Brand new fine quality tires...not retreads or factory seconds

When you buy the first tire at price listed below. (Plus taxes and 2 trade-in tires off your car.)

**LIMITED TIME OFFER!**

Don't miss out!

**Firestone CHAMPION**

The safe tire

**FULL 4-PLY NYLON CORD BODY**

- \* Wide deep precision-bladed tread for long mileage.
- \* Modified wrap-around design for better handling.
- \* Modern sculptured sidewall design.

SIZE	Tubeless Blackwalls		Tubeless Whitewalls		Fed. Excise Tax (Per Tire)
	1st Tire	2nd Tire	1st Tire	2nd Tire	
6.50-13	\$ 16.50	\$ 8.25	\$ 19.50	\$ 9.75	\$1.81
7.35-14	18.75	9.37	21.75	10.87	2.06
7.75-14 (7.50-14)	19.25	9.62	22.25	11.12	2.19
7.75-15 (6.70-15)					2.21
8.25-14 (8.00-14)	22.50	11.25	25.50	12.75	2.35
8.15-15 (7.10-15)					2.36
8.55-14 (8.50-14)	25.00	12.50	28.25	14.12	2.56
8.45-15 (7.60-15)					2.54

All prices PLUS taxes and trade-in tires off your car.

**NO MONEY DOWN**

Take months to pay... credit established in minutes!

**DRIVE IN TODAY!**

**MAGIC TOUCH ALARM**

with softly lighted dial  
 Electric by Westclox

- Handsome electric clock in white or antique gold
- Shatterproof crystal
- Sweep second hand and sweep alarm indicator

6-Q-145

Just tap the top to silence alarm **\$2.99** Limit One Additional \$4.95

BUY AT LOWER THAN MOST PASSENGER TIRE PRICES!

**TRANSPORT® Nylon Cord TRUCK TIRES**

Rugged 6-ply rated nylon construction. Long mileage. Sup-R-Tuf rubber. Gear grip non-skid tread design.

**PRICES START AT \$14.95**

Exchange Size 6.00-16 Federal excise tax \$2.38

Sup-R-Tuf®

**Firestone Stores**

**LIVONIA:**  
 Plymouth Road at Middlebelt GA 7-5000

**DETROIT:**  
 Plymouth Road at Evergreen VE 6-4232  
 W. McNichols at Schaefer UN 4-8511

**PLYMOUTH:**  
 Loper Firestone GL 3-3900

**NORTHVILLE:**  
 Northville Tire 349-0150

**SOUTHFIELD:**  
 Arley's Firestone 353-5250

Be a Guest of **Firestone** at the **ICE CAPADES**

Coming **OLYMPIA STADIUM** MARCH 5-17

**250 TICKETS** WILL BE GIVEN AWAY IN PAIRS FOR MARCH 6th PERFORMANCE

REGISTER NOW at any store or dealer listed No Purchase Necessary. Drawing March 2nd





# Bentley Wallops RU... Now Game From Title

They could be celebrating another championship in basketball at Bentley High by Friday evening.

All Bentley needs is a victory on its home floor over Allen Park Friday. That would assure Bentley no worse than a share of the Suburban Six league crown.

Two more victories in its three remaining games would get Bentley an outright crown in the league.

The Livonians moved a step nearer the championship by winning in a 59-49 win over Redford Union Friday.

Once more the "big" story for Bentley was its defense. The Livonians have been specializing in holding their rivals for fewer than 50 points per game, and such was the story against Redford Union as the Townshippers made 13 points

in three periods and 10 in the other.

FOR ABOUT five minutes of the opening quarter, the teams played on even terms. With the score 10-10, Bentley erupted to outscore RU, 8-3, during the rest of the period and from then on the Bentley team never trailed.

It was Bentley's seventh league conquest of the season in as many starts and Trenton, 5-2, needs to hope that somebody can derail the Bentley express if the downriver team is to figure in this year's title booty.

Overall on the season's play, Bentley has compiled a 12-2 record, one of the best marks fashioned by a Class A team. Surprisingly, the various state rating polls don't include the Livonia team.

Bentley had to fight off foul trouble in the early going to stay in front of Redford Union. Both Ken Bollin and Dan Doyle picked three fouls apiece before halftime.

The scoring for Bentley was on the balanced side. Leroy Watson had 12 points, Doyle 11 and Bollin 10 to finish in double figures.

IT WAS QUITE a "come-down" for Bollin, the All-Suburban star, who has been averaging 24 points per game.

"This was a team effort," said Coach George Fefles of Bentley.

Jim Powers contributed nine points, Mark Chaisson six, Walt Blacha five, Mark Hurlbut four and Dave Sterling two for the winners.

Jimmy Walker and Dale Bjerke paced the RU attack with 16 and 14 points, respectively. Bill Fahey scored seven, Dennis Fifield six, Bill Mieras four and Bill Styles two.

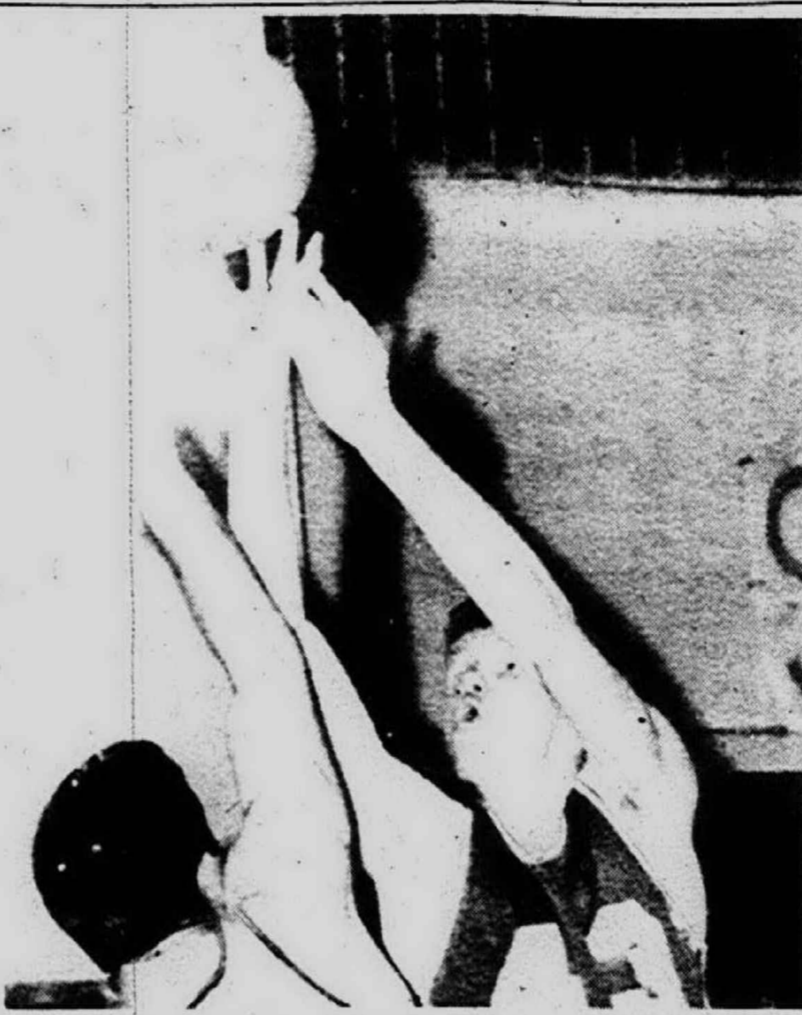

BENTLEY'S DAN DOYLE (43) fires over the outstretched hands of Redford Union's Bill Fahey (30) to score during the game on the RU court.

# Showdown With Schafer On Horizon For West

Friday, Feb. 23...that's the night of the big one as far as Garden City West High's basketball team is concerned.

Assuming West doesn't slump against Lowrey this Friday, the following Friday will find the Garden City squad locked in battle with Schafer, the current front-runner in the Tri Rivers League.

Schafer has a 10-1 record, compared to West's 8-3.

Each has three league games remaining—West against Lowrey, Schafer and Southgate; Schafer against Cherry Hill, West and Lowrey.

"We need some help," admitted West Coach Chris Babler after his charges swarmed past Crestwood, 88-73, in a game of revenge Friday night.

WEST NOW has a five-game winning streak going and since Christmas, has captured six of its eight starts.

The West charges were an inspired lot when they took the floor against Crestwood. The reason was simple: Crestwood

had downed West, 62-56, when the teams clashed earlier in the season.

The other loop defeats suffered by West came at the hands of Riverside and Schafer. The latter rallied in the final 19 seconds to win.

"Oh, to have won that one," says Babler. "We'd be tied for first now."

Much as Babler would like to see his team on the top rung, he has to take pride in the way the team has rolled off late.

It was just a matter of the young West players getting used to one another and picking up some experience.

STRONG REBOUNDING again played a prominent role in the West victory as Garden City led, 18-12, after one quarter; 42-31 at the half and 71-44 after three periods.

Gary Robinson hauled down 21 rebounds and Craig Wilson 19 for the winners. Robinson, who stands only 6-2 1/2, is averaging 20 rebounds per game.

Wilson paced the winners in scoring with 21 points. Jerry Hopkins had 16 and Robinson and Dave Leemgraven 12 each.

# Schoolcraft Whipped By Auburn Hills

Auburn Hills' basketball team thumped Schoolcraft College, 117-100, Saturday night.

It was the 15th loss of the season for Schoolcraft against only three victories.

Auburn built up a 49-41 half-time edge and added to the bulge with no problems in the second half.

Fred Neal scored 25 points and Steve Moore 22 for the losers. Carl Gulbransen added 20. Glenn Lenhoff led Auburn Hills with 29.

**WALL PLANNER**  
... by Kopenhagen

Its wonderful space-making feature allows you to custom design rooms within a room to fit your individual needs: a few minutes and a wall becomes a library, a hobby area fits neatly into an unused corner, another wall becomes a complete entertainment center with a place for T.V., stereo unit, records and speaker cabinets. Your imagination will suggest endless application for Kopenhagen components.

Bring your wall measurements to us and our designer will design a wall just for you.

**SHELF STUDIOS**  
28801 Plymouth Road • 425-0710  
2 Blocks East of Middlebelt — Livonia  
OPEN SUNDAY 12 to 5 - DAILY 10 to 9 - WED. 10 to 5:30  
All sales final - All items subject to prior sale

*Dania Designs*

# SHIFMAN'S FEBRUARY SALE

**Sport Coat Savings!**

Here's the perfect chance to add a sport coat or two to your wardrobe at tremendous savings.

Free Alterations.  
Regularly to \$39.95  
**Now \$29.00**

Regularly to \$50.00  
Now \$31.00

Regularly to \$75.00  
Now \$49.00

TREMENDOUS SAVINGS

**Men's Suits!**

Select from among nationally advertised men's suits priced to move, designed to keep you fashion-perfect. Selected groupings, one- and two-part styles. Free Alterations.

Regularly to \$79.95  
Now \$49.00

Regularly to \$95.00  
Now \$69.00

Regularly to \$125.00  
Now \$81.00

Entire Stock of Famous HART, SCHAFFNER & MARX SUITS 1/2 OFF!

**Italian Knit Shirts**

Look at Shifman's big collection of long sleeve Italian Knit Shirts in many colors, styles and in most sizes. Come in now and take advantage of big, big reductions.

**1/3 to 1/2 OFF!**

**SAVINGS! Boy's Shirts, Jackets, Sweaters**

Outfit the boys in your life right now from Shifman's big selection of shirts, jackets and sweaters. Come in soon and pick while the selection is good!

**Up to 1/3 OFF!**

**Special! Casual Slacks**

Come in and see the many styles and colors of casual slacks now drastically reduced. Nearly all sizes still available. Come in today!

Regularly to \$9.00 **Now \$2.97**

Limited supply of Men's Topcoats... Regularly to \$70.00 **Now \$19.95 - \$39.95**

**SHIFMAN'S**  
APPAREL FOR GENTLEMEN & THEIR SONS

Livonia Mall • 7 Mile & Middlebelt  
Open: Mon., Thurs., Fri., Sat., till 9:00

CHARGE ACCOUNT MICHIGAN BANKARD

Open A Shifman's Charge Today!

**ARLANS**

**PET SHOP SPECIALS**

LATEST FASHION RAGE LUXURIOUS CUSTOM TAILORED DOG COATS

**1.68** Each  
Our Regular \$2.55 Each  
Help Us Make Room For Spring Styles

**TROPICAL FISH RIOT**

SIX COLORFUL VARIETIES

	REG. PRICE	SALE PRICE
Blue Gourami ..	47c	17c
Red Marigolds ..	47c	23c
Velvet Swords ..	67c	28c
Kissing Gourami	67c	31c
Lyretail Mollies	97c	33c
Deluxe Veiltail		
Guppies .....	1.97 pr.	97c pr.

Fascinating New Aquatic Plant!  
Arrowhead. Reg. 47c Sale 24c

**Automatic Aquarium Heater**

- Easy-adjust control knob
- Safety pilot light
- Keeps fish at right temperature

**99¢**  
Limit 2 per customer  
All Quantities Limited—Come Early

**ARLANS**

27300 Plymouth Road — Redford Township, Michigan 48219  
7000 Lonyo Street — Dearborn, Michigan 48126  
13899 E. Eight Mile Road — Warren, Michigan  
14600 Southfield Road — Allen Park, Michigan  
Also available in Ann Arbor, Flint, Lansing and Grand Rapids

**ARLANS**

27300 Plymouth Road — Redford Township, Michigan 48219  
7000 Lonyo Street — Dearborn, Michigan 48126  
13899 E. Eight Mile Road — Warren, Michigan  
14600 Southfield Road — Allen Park, Michigan  
Also available in Ann Arbor, Flint, Lansing and Grand Rapids

## Mel Blunk Relaxes At Auto Races

# Change Of Scenery Helps Him Manage Finances

Mel Blunk is equally at ease discussing the ups and downs of auto racing as he is talking about the ins and outs of running the big business of the Plymouth Community School District.

"Everyone has to have a hobby of some kind," Blunk commented, "and I enjoy auto racing."

Each year the assistant superintendent in charge of school business travels to Indianapolis to witness the thrilling 500-mile event.

It allows him a refreshing break from the ever pressing job of managing the 54-square-mile district's finances and for a little while, at least, he doesn't have to talk shop.

BLUNK WAS BORN in Plymouth in 1915 and has spent his entire life, except for his time in the Army during World War II, in his home town.

This is his 31st year in education and a career which began shortly after he graduated from Plymouth High School in 1933.

He entered college in 1934 at Michigan State Normal College, which is now Eastern Michigan University, and finished there in 1937.

Like everyone else at that time, Blunk had to work his way through school.

He is probably one of the few people left in Plymouth who once was an usher and then manager of the old Peninman-Allen Theater in its heyday.

He started as an usher in the theater while in high school and he can remember when the huge organ, which is long since gone, used to play for silent movies and vaudeville acts.

This job kept him going until he became a math and science teacher at Decatur High School in Decatur the year after he left college.

MEL THEN MOVED to Plymouth High School in 1939 as a math instructor and two years later was drafted into the Army.

Blunk was stationed in the Adjutant General's Section of the 1st Infantry Division. The 1st is known as "The Big Red One" and is serving in Vietnam now.

Serving with this crack division is an experience that Blunk never will forget.

He said, "That outfit was made up of regular Army men who made the service their



Melvin I. Blunk  
Business Superintendent

whole life. They were a rough bunch and a man found out quickly if he could make it or not."  
The new recruit trained in England and 30 days before the big Normandy invasion he was transferred to the Adjutant General's staff.  
"I didn't mind," he said. "During training a lot of the guys would go into town for a good time each night, but the regular army men in my outfit

would sit on the steps of the barracks and sharpen their bayonets for two hours instead."

"My job was following the troops around Europe and doing all of the paper work connected with them."

He filled out replacement rosters, wrote all decorations and awards and kept records. Blunk saw almost all of Europe while in the army and was discharged in 1945.

BLUNK WAS MORE than happy to return to civilian life and his teaching post at the high school. He remained a math teacher until 1950 when he became co-ordinator of occupational training. At the same time he earned his Master of Arts degree from the University of Michigan.

In 1956, Russell Isbister, former superintendent of Plymouth schools, recommended Blunk for the job as business manager and the board approved his appointment.

Sixteen years before he became assistant superintendent for business, however, the educator married his wife, Roberta. They have one daughter, Janet, who is a junior at Michigan State University.

THE ASSISTANT SUPER-INTENDENT was called an administrative assistant at first, and he said, "When I started

I was greener than grass."

He commented that shortly after, when he had learned his job, his title was changed.

Blunk is now in charge of the cafeterias of the schools, the accounting and bookkeeping for the district, transportation, all purchases made by the district and in conjunction with the superintendent, James Rossman, the preparation of the budget for the school board's final approval.

However, he is quick to point out that his staff is a big part of the success he has had over the years.

He said that he now deals

only with the most crucial problems that arise and is also the man who solves any emergency problems that his department encounters.

THE BUSINESS MANAGER recently rejoined the teaching ranks when he taught a graduate course in the economics of public finance at Eastern Michigan, his alma mater.

Blunk is not a gambler when it comes to Plymouth School District's finances and, maybe, this explains his avid interest in auto racing which is one of the most unpredictable sports there is today.

## Students Go To Livonia In Vans

The Plymouth School District accepted delivery of two buses

### Deeds Heads Jaycee Group

Canton Township Jaycees, a fledgling organization, held its first organizational meeting Monday night and elected its executive board.

Officers chosen pending the organization's official charter were: president, Ray Deeds; secretary, Ron Bellaire; and treasurer, Keith Stevens.

The new president urged any Canton Township men between the ages of 21 and 35, interested in joining the group, to contact him.

that will seat from 12 to 13 children and will use them to convey special-education students to Livonia. The district has been using one of its regular school buses, which has a seating capacity of 30.

At its Feb. 12 meeting, the school board decided to take bids on four more buses and two station wagons, hoping that these additions to its line of 38 buses will offset any surge in student population next school year.

The two station wagons will be used for transporting disabled students who are now being driven to class in former driver education cars.

Every marvelous chair in  
this collection is sale-priced  
at a wonderful low of only...

**99<sup>95</sup> ea.**  
REG. \$119.95

Here is your opportunity to buy the chairs you've always wanted... choose from 4 magnificent stylings, including French and Italian Provincial... all expertly designed and invitingly comfortable, too. Each is a fine example of Towne & Country's exacting standards of authentic styling, distinctive good taste, top quality workmanship and materials. All have expensive carved frames in glowing fruitwood finish... some are enriched with costly cane detailing. Each handsomely-styled chair has reversible foam cushions... each is covered to your order from a wide selection of beautiful decorator fabrics... all are available in a select group of elegant covers for immediate delivery.

OPEN MONDAY THROUGH SATURDAY FROM 10 A.M. TO 9 P.M.

**Towne & Country**  
FURNITURE

23600 Michigan Avenue • Dearborn • LO 5-3400

4099 Telegraph Rd. • just South of Long Lake Rd. • Bloomfield Hills • Mi 2-8822

CONVENIENT  
TERMS TO  
SUIT YOUR  
BUDGET

## Fudge Can Be Easy

If you like fudge but have trouble making it turn out right, chances are you'll go crazy over this recipe. With the one basic formula for Quick Chocolate Fudge, you can turn out a dozen delightfully different candies.

### QUICK CHOCOLATE FUDGE

- 1/4 cup margarine
- 3 ounces unsweetened chocolate
- 1 pound confectioners sugar
- 1/3 cup instant nonfat dry milk (dry form)
- 1/2 cup light or dark corn syrup
- 1 tablespoon water
- 1 teaspoon vanilla
- 1/2 cup chopped nuts or 1 cup miniature or cut-up marshmallows (optional)

Melt margarine and chocolate in top of 2-quart double boiler or saucepan over boiling water. Meanwhile, sift confectioners sugar and nonfat dry milk together; set aside. Stir light or dark corn syrup, water and vanilla into chocolate mixture over boiling water.

Blend in sifted dry ingredients in two additions, stirring until mixture is well blended and smooth. Remove from boiling water. Mix in nuts or marshmallows. Turn into greased 8 x 2-inch square pan. Cool. Cut into squares. Makes 1 3/4 pounds.

**QUICK LIGHT FUDGE:** Follow recipe for Quick Chocolate Fudge, omitting chocolate and water, using light corn syrup and increasing vanilla to two teaspoons.

**QUICK PEANUT BUTTER FUDGE:** Follow recipe for Quick Chocolate Fudge, omitting chocolate, melting 1/3 cup Skippy creamy or chunk style peanut butter with margarine and using light corn syrup.

**STUFFED FRUIT:** Prepare Quick Chocolate or Blonde Fudge. Stuff into dried fruit.

**FUDGE ROLL:** Grease two (9-inch) square pans. Cover bottom of one pan with two cups chopped nuts. Prepare one recipe Quick Chocolate Fudge and pour into pan with nuts; spread and smooth. Prepare one recipe Quick Blonde Fudge and pour into other pan.

Let stand until set, but still soft. Turn out chocolate fudge into waxed paper, then turn over so nuts are on bottom. Roll blonde fudge into tight roll and place on one end of chocolate fudge. (Do not stretch blonde fudge.)

Roll up with chocolate on outside, using waxed paper as aid. Chill until firm. Slice with sharp knife.

### Tigers Headline Capuchin Fete

The 27th annual Capuchin Charity Baseball Dinner, featuring the entire Tiger team, will be held Wednesday, April 17. The dinner will follow an afternoon game with the Cleveland Indians.

Wayne State University head football Coach Vern Gale was the starting wingback on the 1950 University of Wyoming Gator Bowl team.

**It's BEYER'S in PLYMOUTH PRESCRIPTIONS**

For Over 100 Years...

We've been filling prescriptions in the Plymouth area as if peoples' lives depended on them.

— PRESCRIPTIONS —

Our most important responsibility. Rely on us for prompt, courteous services.

**PLUS:**

- \* CONVENIENT MONTHLY CHARGE PLAN and MICHIGAN BANKARD — Just write 12 checks a year for all your Drug and Sundry Needs.
- \* COMPLETE PRESCRIPTION RECORD for year-end savings — Cross-file for your doctor.
- \* FULL-TIME PRESCRIPTION DELIVERY SERVICE — When you are unable to get out.
- \* COMPLETE FOUNTAIN SERVICE where you can relax with a coke or a steak sandwich!
- \* DO YOUR SHOPPING AT A COMPLETE DRUG STORE.
- \* ENJOY MANY MONEY-SAVING BARGAINS EACH WEEK, AS BELOW:

 Reg. \$1.98 Value <b>LISTERINE</b> ANTISEPTIC 32-oz.	<b>\$1.19</b>
 Regular 25c <b>CREST</b> 5-Hole, Wide, Lined Tooth Paste	<b>9c</b>
 SUSPENSION <b>MAALOX</b> LIQUID 12 oz. bottle	<b>79c</b> Reg. \$1.75
 <b>SCOPE</b> MOUTHWASH Large Size 12-oz.	<b>59c</b> Reg. \$1.09 8c Off Label
 Reg. \$1.49 <b>CONTACT</b> COLD CAPSULES 10's	<b>77c</b>
 72" x 90" <b>CANNON THERMAL</b> BLANKET While They Last	<b>\$2.99</b>
 Reg. 49c - 6c Off Label <b>CUTEX</b> POLISH REMOVER 4-oz.	<b>29c</b>

**BEYER REXALL DRUGS**

480 North Main Liquor & Beer GL 3-3400      Ann Arbor Road Next to A & P GL 3-4400

Butterfield Theaters of Ann Arbor

MICHIGAN/ NO 5-6290 "THE AMBUSHERS" at 1-3-5-7 and 9 p.m.

STATE/ NO 2-6264 "TONY ROMEO" at 1-3-5-7 and 9 p.m.

CAMPUS/ NO 8-6416 "THE PENTHOUSE" Mon. thru Fri. - 7 & 9 Sat. & Sun. 1-3-5-7 and 9

UNIVERSITY DRIVE-IN "THE INCIDENT" "THE ST. VALENTINES DAY MASSACRE"

LIVONIA MALL MIDDLEBELT AT 7 MILE 476-8800 KIDDIE MATINEE SATURDAY ONLY 1 SHOWING ONLY



THE MAN CALLED FLINTSTONE STARRING OUR MAN FRED FLINTSTONE COLUMBIACOLOR

OPEN 12:00 NOON STARTS AT 12:30 P.M.

MAKE UP A PARTY! ALL SEATS 60c

NOTICE - "THE ANNIVERSARY" WILL NOT BE SHOWN SATURDAY MATINEE EVENING PROGRAM STARTS 4:10 P.M.

'Guess Who' Will Please All Appetites

By Wally Roberts tion of "Guess Who's Coming To Dinner" currently on view at Livonia's Mai Kai and De-



COMMIE MAJOR...OR U.S. SERGEANT?



The year's #1 best seller picks you up and never lets you down.



SCHEDULE OF PERFORMANCES MON - THURS. - SGT RYKER 9:15 ONLY. DOWN STAIRCASE 7:05 and 10:35 P.M. FRI and SAT. SGT RYKER 8:10 and 10 P.M. DOWN STAIRCASE 8:00 and 11:20 P.M. SUNDAY - SGT. RYKER 1:45 - 5:30 - 9:10 P.M. DOWN STAIRCASE 3:20 - 7:00 and 10:30 P.M.

SPECIAL KIDDIE MATINEE SAT., FEB. 17 ONLY • Open 12:30 Don Knotts in "THE GHOST & MR. CHICKEN" in Color at 1:05 - 3:40 Complete Shows at 12:45 - 2:40 Plus Kartoon Karnival ALL SEATS 50c

trott's Mercury Theaters is a sumptuous repast certain to please all appetites. "First course served in beautiful Technicolor is a highly topical, adult script by William Rose. The confrontation scene between father and son contains verbal dynamite. The son accuses the father thinking of himself as a colored man while the son thinks of himself as a man equal in every way to all other men. Four letter words and other realistic profane expression pepper the script and give it a zesty quality. The reference to Martin Luther King and black power are only two instances of its topical nature. AFTER SAMPLING the succulent soup course, you are ready to settle down to a tossed salad of fresh, crisp acting by a trio of talented folks, Sidney Poitier, Spencer Tracy, and Katharine Hepburn vie for top honors. It's a dead heat. Tracy in his final picture might get top honors on a sentimental basis. However, it's still a superb three-way effort with Katharine Houghton coming up strong on the outside. "Guess Who's Coming To Dinner" was the last picture that Tracy did before his death. In fact, five times during the filming production it had to be stopped until he recovered. Kathie Hepburn, one of his closest friends, had to have little motivation for her misty-eyed scenes. She somehow sensed that this was the last picture for the King of all character actors. SPENCER DOES a magnificent bit of acting in his scene as he contemplates giving approval to the marriage of his daughter to a Negro. His facial nuances, the slight mannerisms, and then finally his line, "Well, I'll be a son-of-a-bitch" is memorable. From that sequence right into his final speech in which he re-

Attention Alumni! June Class 1943 WESTERN HIGH SCHOOL DETROIT For information on 25th Year Class Reunion Contact: Betty Frank - TA 5-8646 or Mary Jane Bakasi - DU 2-2545

THE UNIVERSITY OF MICHIGAN PROFESSIONAL THEATRE PROGRAM PRESENTS

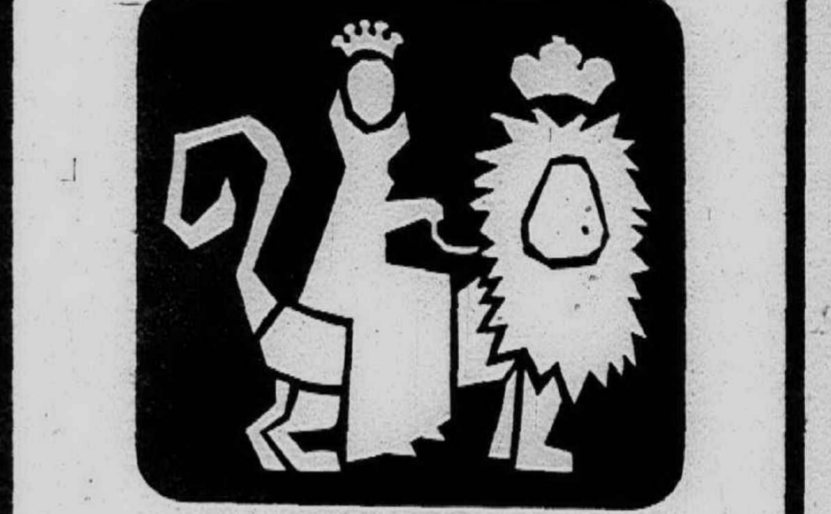

WALTER SLEZAK THE LION IN WINTER MARGARET PHILLIPS MILTON KATSELAS DIRECTED BY MILTON KATSELAS

FOR 2 NIGHTS ONLY! MON. - TUES. - HILL AUDITORIUM FEB. 19-20 8:30 P.M. TICKETS NOW! CALL ANN ARBOR - 764-8350

THE PENN THEATRE Plymouth, Michigan

NOW THRU TUESDAY, FEBRUARY 20th DEAN MARTIN - SENTA BERGER - JANICE RULE in "THE AMBUSHERS" Color

Suggested for Mature Audiences. A wild and funny adventure as Matt Helm tracks a hi-jacked flying saucer and the Slay Girls track Matt Helm. Nightly 7:00 and 9:00 Sunday 3:00 - 5:00 - 7:00 and 9:00

SATURDAY MATINEE - FEBRUARY 24 SOUPY SALES and JUDY THE CHIMP in "BIRDS DO IT" Color A hilarious plot of missiles and monkey business. Showing at 3:00 and 5:00 Plus Cartoons

Be a Guest of Firestone at the ICE CAPADES

Coming to OLYMPIA STADIUM MARCH 5 - 17 250 TICKETS WILL BE GIVEN AWAY IN PAIRS FOR MARCH 6th PERFORMANCE REGISTER NOW AT YOUR FIRESTONE STORE No Purchase Necessary. Drawing March 2nd

In the splendor of 70mm. wide screen and full stereophonic sound!



DAVID O. SELZNICK'S PRODUCTION OF MARGARET MITCHELL'S "GONE WITH THE WIND" STARRING CLARK GABLE VIVIEN LEIGH LESLIE HOWARD OLIVIA de HAVILLAND

GENERAL CINEMA CORPORATION DEARBORN DRIVE-IN 102-7007 WEST SIDE DRIVE-IN 1 MILE AT SCHAEFER LIT 8469. "THE AMBUSHERS" with Dean Martin and Matt Helm. "AN EMOTIONAL AND SEXUAL TUG OF WAR!" with Jane Fonda and Peter McEnery. "THE GAME IS OVER" with Peter Fonda and Jane Fonda.

Cinema I LIVONIA MALL MIDDLEBELT AT 7 MILE 476-8800. A few days ago, the whole family got together to discuss what to do for Mom for her anniversary. we decided to kill her! BETTE DAVIS as the most merciless mother of them all! IN THE ANNIVERSARY SHOWN DAILY AND SUNDAY AT 12:25 - 2:25 - 4:10 - 6:10 - 8:05 - 10:00

Cinema II "The Ambushers on his back, and some fun on the side!" DEAN MARTIN as MATT HELM in "THE AMBUSHERS" and "THE HAPPENING" with Anthony Quinn and Michael Parks.

NEXT ATTRACTION WARREN BEATTY FAYE DUNAWAY BONNIE AND CLYDE

MAI KAI PLYMOUTH Cor. Farmington Rd. GA 7-0400

a love story of today Spencer Tracy | Sidney Poitier | Katharine Hepburn guess who's coming to dinner and introducing KATHARINE HOUGHTON Music by DeVOL - Written by WILLIAM ROSE - Produced and Directed by STANLEY KRAMER - TECHNICOLOR

"THE PICTURE THE REST HAVE TO BEAT FOR THE OSCAR!" -N.Y. Post, Earl Wilson COLUMBIA PICTURES presents a Stanley Kramer production Spencer TRACY | Sidney POITIER Katharine HEPBURN guess who's coming to dinner and introducing KATHARINE HOUGHTON

GRAND CIRCUS WO 1-3240 AT GRAND CIRCUS PARK MERCURY UN 2-8100 SCHAEFER AT McNICHOLS PUNCH & JUDY TU 5-7010 KERCHER AT FISHER RD UNIVERSAL CITY 756 1211 12 MILE AT DEQUINDRE

MOVIE GUIDE ALGIERS DRIVE-IN WARREN & WAYNE ROADS Opposite Westland Center Now Thru Tues., Feb. 14th Elizabeth Taylor - Marlon Brando "REFLECTIONS IN A GOLDEN EYE" In Color Natalie Wood - Tony Curtis "SEX AND THE SINGLE GIRL" In Color GA 2-8810 Electric In-Car Heaters WAYNE DRIVE-IN Mich. Ave. 1 Mile W. of Wayne Rd. Now Thru Tues., Feb. 14th Dean Martin as Matt Helm in "THE AMBUSHERS" In Color John Wayne - Robert Mitchum PA 1-3150 STATE-WAYNE Mich. Ave. W. of Wayne Rd. Held Over 3rd Big Week! Walt Disney's Full Length Color Cartoon "THE JUNGLE BOOK" Walt Disney's True Life Adventure "THE LEGEND OF THE BOY AND THE EAGLE" PA 1-2100 LA PARISIEN Ford & Middlebelt Roads NOW SHOWING Paul Scofield - Wendy Hiller "A MAN FOR ALL SEASONS" In Technicolor Winner of 6 Academy Awards Matinee Wed. - 1 show 1 p.m. Adults \$1.00 Group Sales Arranged. For Further Information Phone PA 1-2100 After 11:00 a.m., Mon. - Fri. GA 1-0210 QUO VADIS Warren & Wayne Roads Opposite Hudson's Westland NOW SHOWING Elizabeth Taylor-Richard Burton "THE COMEDIANS" In Color David Venessa Hemmings Redgrave "BLOW-UP" In Color suggested for mature audiences FOR YOUR COCKTAILS & DINING PLEASURE VISIT THE GLAMOROUS "OVER 21" LOCATED ATOP THE QUO VADIS THEATRE GA 5-7700 GO TO THE MOVIES TONIGHT

Joe Machioratti  
**NOCTURE LOUNGE**  
Presents "The Folk Singer"  
**JEANNIE SINGER**  
Thurs., Fri., and Saturday Night  
DINNERS from \$2.95  
SPAGHETTI DINNER (Mon. Nite)...96¢  
15321 GREENFIELD at FENKELL  
BR 3-7575



**GUITARIST AT SCHOOLCRAFT** -- William Matthews, brilliant young guitarist now making his first nationwide concert tour, will perform a program of classical guitar music at 8 p.m. Friday, Feb. 16, in the Lois L. Waterman Campus Center at Schoolcraft College. Admission is free.

**'Celeste' Concert Featured**

Conwell Carrington will narrate "The Story of Celeste" at the Detroit Symphony Orchestra's next Young People's Concert on Saturday, Feb. 17. Concerts will begin at 11 a.m. and 2 p.m. in Ford Auditorium. Valter Poole will conduct the Orchestra.

"The Story of Celeste" by Kleinsinger is about a little girl whose search for someone to belong to leads her into misfortune. Many characters come alive through the sounds of instruments and the story has a Cinderella ending when Celeste finally meets her Prince Cello.

Other works to be heard on the program are Mozart's "Abduction from the Seraglio," Bizet's "Carmen Suite No. 1," Riegger's "Dance Rhythms," and Borodin's Polovetzian Dances from "Prince Igor."

**SINGERS! BANDS!**  
Want to cut a record?  
Just **\$1995**  
Includes:  
• 45 R.P.M. record  
• Studio time  
• Free background  
**McCoy Recording Co.**  
7018 W. WARREN  
Ph. 361-2444

**'Laurel And Hardy Festival' To Open**  
A special "Laurel and Hardy Festival" will kick off the spring program of the Henry Ford Museum's Famous Early Movie Series beginning Feb. 18.  
In addition to some of the comedy team's classics, a personal friend of the late Stan Laurel, Dr. John McCabe, will present an illustrated talk tracing the careers of the pair.  
MC CABE is the author of the biography, "Mr. Laurel and Mr. Hardy." A native of the area, McCabe is currently the chairman of the Department of Drama and Theater Arts at Mackinac College.  
His lecture will be presented at 2 and 4 p.m., Sunday, Feb. 18, in the Henry Ford Museum Theater. Slides and film clips of great moments in Laurel and Hardy films will illustrate the talk.  
FIVE of the best Laurel and Hardy films will be presented Feb. 25 and March 3.  
Included in the Feb. 25 program are: "The Finishing Touch" (1928), "Brats" (1930) and "The Laurel and Hardy Murder Case" (1930).  
"Big Business" (1929) and "Blockheads" (1938) will complete the March 3 bill.

Every Thursday - Friday - Saturday  
**Cabaret Theatre**  
Curtain 9 p.m. - Now Showing  
**THE DRUNKARD**  
A Farical Comedy  
Featuring **DAVID AZAR** Hollywood TV Personality  
Hiss the villain, cheer the hero at the...  
**Sip 'n Chat** 9933 GREENFIELD  
Bet. Plymouth & W. Chicago  
FOR RESERVATIONS BR 3-7355

**Gateway Lounge**  
14850 TELEGRAPH KE 2-9410  
**GEORGE ROSE** **CARL PICKETT**  
"MR. BANJO" **FOLK SINGER**  
DUANE PELTIER and CARROLL LEE AT THE PIANO  
PAUL ON TUB BASS  
Mon. - Tues. - Wed. Thurs. - Fri. - Sat.  
**FISH FRY** (Every Friday) **50¢**  
**COCKTAILS** **STEAK DINNERS**  
**CHICKEN DINNERS**  
**SHRIMP DINNERS**  
ANY TWO DINNERS FOR THE PRICE OF ONE WITH THIS AD (DOES NOT APPLY TO CARRYOUTS)

**FEBRUARY SPECIAL**  
FRIDAY Only 4 p.m. to 6 p.m.  
**CHICKEN DINNER**  
**99¢**  
Reg. \$1.35  
• 10001 Telegraph Near Plymouth Rd.  
• 18325 W. 8 Mile Rd. Just E. of Greenfield  
• Woodward Ave. at 14 1/2 Mile Rd.

The exciting Hawaiian Gardens  
Winter Warmth And Excitement  
The Enchantment Of The **WAITOMA GROTTO**  
**ROYAL HAWAIIAN LUAU**  
BEGINNING MARCH 16  
With Andy Zelenak and Orchestra in the Beautiful Hawaiian Room.  
Dancing on the glass volcano-MAUNA LOA (Every Friday and Saturday - No Cover Charge)  
The Psychedelic rhythms of BERG and Joy  
Polynesian and American Drinks and Cuisine  
Try the Banyon Court  
The exciting **HAWAIIAN GARDENS**  
RESERVATIONS: 634-8231

**24 KARAT CLUB**  
"Detroit's Unique Center for Entertainment"  
PRESENTS  
**COMEDIAN EDDIE BECKWELL**  
Song and Dance Duo  
**STEP SISTERS**  
**THE LENNY SCHICK TRIO**  
MICHIGAN'S MOST DANCEABLE GROUP  
16890 Telegraph (south of McNichols)  
Ph 538-4455 or 538-4456  
**24K**

WE HAVING A **Mardi Gras**  
FOR 7 DAYS and NIGHTS  
Wednesday, February 21 thru 27th  
• COSTUMES EVERY NIGHT!  
• (almost) ANYTHING GOES!  
Saturday Night Special COMPLETE PRIME RIB of BEEF DINNER **4.50**  
\*DANCING 7 NIGHTS to the Ramon Cerda Trio  
Hugh Gedrich's Famous **Livonia penthouse**  
31735 PLYMOUTH ROAD, Just west of Merriman GA 7-3380

The Thrilling New **SHERWOOD INN**  
"FEATURES"  
FRONT OF THE WEEK - Monday and Tuesday  
LADIES' NIGHTS  
Prime Aged Minute Sirloin Steak or Baby Veal Parmesan **\$3.65**  
MIDDLE OF THE WEEK - Wednesday  
FAMILY NIGHT **\$2.95**  
Golden Fried Chicken Dinner - Children \$1.95  
END OF THE WEEK - Thursday, Friday, Saturday  
SWINGERS' NIGHTS  
Exciting Entertainment and Dancing BY THE MONTEREY'S  
COCKTAIL HOUR 4 - 6  
Kitchen Open till 11 p.m. - Friday and Saturday till Midnight  
36071 PLYMOUTH ROAD - 1/2 Mile West of Wayne Road  
Livonia Phone 261-5500

**DINE and DANCE GUIDE**

**GRECO'S** **BAR-B-QUE RIB HOUSE**  
open daily 4 p.m.-2 a.m.  
Fri-Sat. Till 2 a.m.  
Sunday Family dining, 2-8 p.m.  
Closed Monday  
ALSO SERVING THE BEST IN MEXICAN FOODS  
New Taste! Treat in Bar-B-Que, ribs, chicken, shrimp, fish  
DINING - CARRY OUT  
422-9592  
32101 PLYMOUTH ROAD

OPEN SUNDAYS: Cleo and Red Kraemer's  
**COLONIAL LOUNGE**  
19170 Farmington Road  
At 7 Mile  
★ ENTERTAINMENT ★  
NIGHTLY  
Monday thru Wednesday and Weekends  
— TIM HAZEL  
JACK RAY - Thur. Fri. Sat. Sun.

**Hear The Winners**  
Play Modern Country Music Every Sat. Night at Frank Rogers'  
**Beautiful JOY BAR**  
Corner Joy Road & Middlebelt  
NO COVER CHARGE - GA 1-1220

**HOPE'S FISH & CHIPS**  
GA 7-2130  
GA 7-2304  
Fresh Nova Scotia Fillets  
ENGLISH STYLE  
Served Every Day Except Monday  
28370 JOY ROAD, IN SHOPPING PLAZA  
BETWEEN MIDDLEBELT and INKSTER

**The GOLDEN LANTERN**  
Serving the Finest Food in Livonia  
• Businessman's Luncheon  
• Quick and Courteous Service  
7 Days a Week  
33251 FIVE MILE ROAD PHONE 421-1012

**DANTE'S COCKTAIL LOUNGE and DINING ROOM**  
32826 FIVE MILE ROAD - 425-8530  
• Sweets • Italian-American • Sea Foods  
Dancing Friday and Saturday Nights  
Floyd Pike at the Ocean Saturdays 8-10 p.m. \$1.95  
OPEN 11:30 a.m. T-BONE STEAK  
**BUSINESSMEN'S LUNCH** served - Open 11:30 a.m.

**TEN YEN**  
CHINESE RESTAURANT  
8997 Wayne Road and A-n Arbor Trail  
GA 5-8910 422-9851  
11 a.m. to Midnite - Fri., Sat. 11 a.m. to 3 a.m.

**PULICE'S PIZZA**  
• Chicken • Spaghetti • Fish  
GA 1-4388  
Your patronage over the last 10 years has built our reputation to one we are very proud of  
32852 FIVE-MILE RD. - Open Mon.-Sat. 4 p.m. - Closed Sun.

**ENCORE RESTAURANTS**  
Where Service and Atmosphere is A Sure Delight  
At Livonia Mall - Wonderland Center

**OPEN 24 HOURS**  
**CLOCK**  
PANCAKE & STEAK HOUSE  
Plymouth at Wayne Rd.  
Time to Enjoy Good Food

**MOY'S CHOP SUEY**  
16911 Middlebelt Road, Corner Six Mile and Middlebelt  
GA 7-3170

**MARIA'S PIZZERIA**  
• CHICKEN • PIZZA • FISH  
"OVER A MILLION SOLD SINCE 1949 - THEY MUST BE GOOD!"  
464-0004  
37464 W. FIVE MILE (At Newburg)  
LIVONIA  
MON. THRU THURS. - 4 p.m. to 12 Mid.  
FRI. & SAT. - 4 p.m. to 2 a.m. SUN. - 12 to 9 p.m.

**RAFTER FINE FOODS**  
29195 PLYMOUTH ROAD GA 2-9832  
Open 7 Days - 3 a.m. - 10 p.m.

NOW UNDER NEW MANAGEMENT  
**Redwood Lounge**  
your Genial hosts:  
W. COLBMAN and GEORGE BASHARA  
featuring  
GARY RENO TRIO  
Thursday, Friday, Saturday 9:30 p.m.  
28121 Plymouth Road

**WEEKENDER SPECIAL**  
Friday - Saturday - Sunday Served 11 a.m. - 9 p.m.  
**TURKEY DINNER** Reg. 2.70 Value **\$1.99**  
Complete with soup, roll & butter, giblet gravy dressing, beverage and dessert.  
Enjoy Howard Johnson's **CHICKEN FRY** Every Monday  
**ALL YOU CAN EAT \$1.49**

**HOWARD JOHNSON'S**  
"LANDMARK FOR HUNGRY AMERICANS"  
26767 Grand River West of Beech/Daly Road

**'The In Place To Go'**  
The Apartment  
2200 Fuller Rd., Ann Arbor  
Across from the V.A. Hospital.  
**GRACIOUS DINING, COCKTAILS and DANCING**  
To the Don Bailey Orchestra every Thursday, Friday and Saturday nights.  
For Reservations Phone 769-4060

**Mama Mia** Restaurant and Pizzeria  
Cocktails  
"Where the Pleasure is All Yours and the Work is All Ours"  
**EAT OUT TONIGHT** GA 7-1000  
HOURS: Tuesday thru Saturday - 4 p.m. - 2 a.m.  
Sunday 1 p.m. - 1 a.m. - Closed Mondays  
27770 PLYMOUTH ROAD near INKSTER

**Gourmet Hall**  
JMJ CATERING SERVICE  
WEDDING AND SPECIAL OCCASIONS  
BOWLING BANQUETS  
LOVELY NEW HALL - ATMOSPHERE GALORE  
FINEST FOODS PREPARED AS YOU LIKE THEM  
BY MARGARET AND PERSHING SENEREY  
DAYS EVENINGS  
GA 1-7469 - 38420 FORD ROAD - 427-5329

CHINESE & AMERICAN RESTAURANT  
**Shangri-La**  
20441 W. 8 Mile Rd. near Evergreen For Carry-Outs: KE 8-2860

Complete Line of Italian Food  
**PULICE'S New ITALIAN MARKET**  
Specializing in Homemade Italian Sausage  
• SALAMI • RICOTTA CHEESE • OLIVE OIL  
Variety of Spaghetti Call for information on our Italian Variety Trays  
For parties - large or small - BEER • WINE (Imported & Domestic)  
32854 FIVE MILE ROAD GA 1-4389

## POWER HUMIDIFIER FACTORY SALE!

SAVE 40%

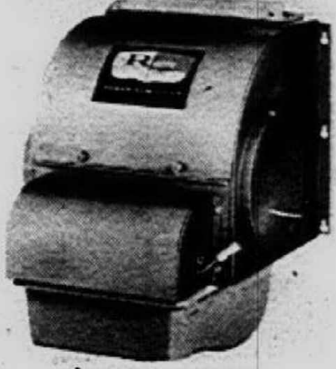

\$59.95

The Roto power humidifier is built of stainless steel, with a patented non-clogging pump and filter. It is fully-automatic, quiet and dependable, with humidifying power to spare for the largest home. We back it with a 90-day warranty on materials and workmanship. Because we sell it on a factory-direct basis, you save 40% on the advertised retail price of \$100. To take advantage of this exceptional offer, visit the Roto plant in Farmington Monday through Saturday, or call 476-6111.

PHONE 476-6111

**THE ROOTO CORPORATION**  
33094 W. Eight Mile Rd. • Farmington, Mich. • Phone 476-6111  
Manufacturers of Roto Chemical Root Destroyers, Sewer and Drain Cleaners, Toilet Bowl Cleaners, Septic Tank Cleaners, and Other Fine Home Maintenance Products.

## First State Income Tax Returns Due On April 15

By Atty Gen. Frank J. Kelley

(This is a public service article explaining in general terms a provision of Michigan law. Individuals who wish to determine the effect of any law upon their private legal affairs should consult a private attorney.)

Last Summer the Michigan Legislature passed the first Michigan income tax act. Michigan thus joined the ranks of 36 other states which had previously adopted similar tax laws. Under the act, a 2.6 per cent tax was imposed on "taxable incomes" for individuals effective Oct. 1, 1967.

Taxes on the income of corporations and financial institutions became effective on Jan. 1 of this year.

The first return required to be filed by the employer was due on Nov. 15, 1967 for taxes withheld from the employee's wages in October of 1967. Individuals should have filed with their employers certificates by which they claim their personal or dependency exemptions which are provided in Section 30 of the act.

FOR MICHIGAN, this exemption is \$1,200, rather than \$600 as provided by the federal government. An additional exemption is allowed if the person is 65 years of age or is blind. The first Michigan income tax return of an individual will be due by April 15, 1968 and will cover the last three months of 1967. On this return, the taxpayer will compute his actual tax liability.

For 1967 income only, the taxpayer may either pay taxes on income accrued or received after Oct. 1 or upon one-fourth of his total "taxable" income. After deciding which of the methods he wants to use, the individual should deduct \$300 for each personal or dependency exemption to which he is entitled since the return covers only one-quarter of the year.

## Big Mac Bridge Traffic Is Up

Winter sports contributed to the best January in the 10-year history of the Mackinac Bridge, reports the Mackinac Bridge Authority.

January traffic totaled 34,437, an 8 per cent increase over a year ago, and revenues totaled \$169,421, a 9.8 per cent increase, said Prentiss M. Brown, authority chairman.

Brown said pickup trucks and trailers hauling skis and snowmobiles crossed the bridge in greater numbers than ever before.

### Anderson Music Co.

650 N. Telegraph 637 S. Main  
Dearborn CR 8-0100 Plymouth GI 3-2900

— Presents —

### FRANK RENAUT

at the Console of the  
LOWREY THEATER ORGAN

And introducing the newest Lowrey Model with sounds never heard before on an organ.

Monday, Feb. 19, 8:00 p.m.

— ADMISSION FREE —

at Our PLYMOUTH STORE

637 S. Main, Plymouth, Mich.

Feel Free to stay after the program and meet Mr. Renaud

*Coming*



FRANK RENAUT

**TV LAND INC.** OPEN MONDAY, THURSDAY, FRIDAY 9 to 8  
TUES., WED., SAT. 9 to 6

**WHY NOT GET THE BEST!**

**NEW 1968 ZENITH** RECTANGULAR  
handcrafted **COLOR TV**  
TABLE MODELS and CONSOLES

• FULL FACTORY WARRANTY

• We Also Carry BLACK and WHITE TV SETS, PORTABLE PHONOGRAPHS, STEREOS and ZENITH RADIOS

• SEE US BEFORE YOU BUY ANY TV!  
• WE SERVICE WHAT WE SELL!

• FULLY GUARANTEED

OTHER OUTDOOR ANTENNAS From \$2.88 to \$12.88 • Installation Optional

**TV LAND INC.** 21659 GRAND RIVER  
Near Lahser • KE 8 7100  
3620 CASS AVE • TE 2 5600

# Schrader's 61st Anniversary Home Furnishings

# SALE

## FEB. 15 - 24

9 A.M. to 9 P.M.

### COMPLETE HOME FURNISHINGS and CARPETING

We carry a complete selection of furniture and carpeting for every room in your home. Choose from Early American, Modern, Provincial and Mediterranean. Our stores have an aggregate of 42,000 sq. ft. of display area.

**Schrader's**

"Since 1907"

NORTHVILLE

PLYMOUTH

### WHAT MAKES A SCHRADER SALE DIFFERENT?

- All merchandise in the store on sale
- Special orders taken at sale prices
- Free and adequate parking at both locations
- Regular merchandise - no promotional items
- Convenient credit terms available
- Prompt delivery
- Open evenings 'til 9

# Schrader's

HOME FURNISHINGS

2 Locations To Serve You

PLYMOUTH  
825 PENNIMAN  
453-8220

NORTHVILLE  
111 NORTH CENTER  
349-1838

MICHIGAN BANKING



# LOWER FOOD PRICES

## ..... EVERYDAY !

WE RESERVE THE RIGHT TO LIMIT QUANTITIES

PRICES EFFECTIVE THRU MONDAY FEB. 19, 1968.



GLENDALE  
**SEMI-BONELESS HAMS**  
WHOLE OR HALF  
**59¢ LB**

TABLE TRIMMED  
**Chuck Steak**  
**59¢ LB**

FLAVOR SEAL PAC  
**Ground Hamburger**  
**48¢ LB** IN 3-LB ROLL

OVEN READY  
**YOUNG TURKEYS**  
10 TO 16 LB AVG.  
**29¢ LB**

- CENTER CUT RIB **Pork Chops**..... LB **87¢**
- FRESH PICNIC STYLE **Pork Roast**..... LB **35¢**
- LEAN BABY B.B.Q. **Spare Ribs**..... LB **59¢**
- GORDON'S PURE **Pork Sausage**..... 2 LB ROLL **77¢**

- TABLE TRIMMED **Rib Steak**..... LB **89¢**
- TABLE TRIMMED **T-Bone Steak**..... LB **\$1.15**
- BONELESS **Chuck Roast**..... LB **79¢**
- 100% ALL BEEF **Ground Round**..... LB **79¢**

- FARM FRESH WITH RIBS **Fryer Breasts**..... LB **49¢**
- SWIFT'S SELECT SLICED **Beef Liver**..... LB PKG **59¢**
- SLICED BLACKHAWK **Rath Bacon**..... LB PKG **79¢**
- SEA TREASURE **Breaded Shrimp**..... 8-OZ PKG **59¢**

ALL GRINDS  
**Hills Bros Coffee**  
**3 LB CAN \$1.69**

KRAFT'S  
**Miracle Whip**  
QT JAR **42¢**

ALL PURPOSE  
**Jewel Shortening**  
3 LB CAN **39¢**

- ASSORTED FLAVORS **Kraft Jelly**..... LB 2-OZ JAR **23¢**
- VELVET **Peanut Butter**..... 2 LB JAR **69¢**
- OPEN PIT SPECIAL LABEL **B.B.Q. Sauce**..... PINT 13-OZ BTL **39¢**
- NESTLE'S **Eveready Cocoa**..... LB 9-OZ CAN **59¢**
- WESSON OR **Mazola Oil**..... GALLON CAN **\$1.88**

- SUGAR SWEET **Del Monte Peas**..... LB 1-OZ CAN **18¢**
- WONDERLAND **Elbo Macaroni**..... 2-LB PKG **35¢**
- SILVER FLOSS **Sauerkraut**..... LB 11-OZ CAN **22¢**
- DEL MONTE **Fruit Cocktail**..... LB 1-OZ CAN **21¢**
- SLICED OR HALVES **Hunt's Peaches**..... LB 13-OZ CAN **25¢**

- KELLOGG'S **Corn Flakes**..... LB 2-OZ PKG **33¢**
- EVAPORATED **Carnation Milk**..... 14-OZ CAN **14¢**
- SPECIAL LABEL **Breeze Detergent**..... 4-LB 1-OZ PKG **98¢**
- CARNATION **Instant Breakfast**..... 7½-OZ PKG **49¢**
- DOW'S PLASTIC **Handi Wrap**..... JUMBO 200-FT ROLL **39¢**

LIQUID  
**Roman Bleach**  
GALLON JUG **39¢**

PIZZA MIX  
**Appian Way**  
12¼-OZ PKG **22¢**

LIQUID  
**Enfamil Or Similac**  
13-OZ CAN **21¢**

- PURE CANE **Domino Sugar**..... 5 LB BAG **52¢**
- BI-LO PURE GROUND **Black Pepper**..... 4-OZ CAN **28¢**
- PENN DUTCH STEMS & PIECES **Mushrooms**..... 4-OZ CAN **19¢**
- CONTADINA **Tomato Paste**..... 12-OZ CAN **24¢**

- EVEREADY **Apricot Nectar**..... QT 14-OZ CAN **29¢**
- CREAM OF MUSHROOM **Campbell's Soup**..... 10½-OZ CAN **14¢**
- MACARONI & CHEESE **Kraft Dinner**..... 7¼-OZ PKG **15¢**
- AUNT JEMIMA **Pancake Mix**..... 2-LB PKG **35¢**

- CAMELLIA **Facial Tissue**..... 200-CT PKG **15¢**
- SPECIAL LABEL **Ivory Liquid**..... QT BTL **49¢**
- HAIRSPRAY **Aqua Net**..... 13-OZ CAN **44¢**
- FOR QUICK RELIEF **Alka Seltzer**..... 25-CT BTL **38¢**

MIST-O-GOLD FROZEN  
**Orange Juice**  
6-OZ CAN **12¢**

SWEET & JUICY  
**Florida Oranges**  
5 LB BAG **55¢**

GUARANTEED FRESH  
**Large Eggs**  
GRADE 'A' DOZ **39¢**

- BREAKFAST DRINK **Birds Eye Awake**..... 9-OZ CAN **29¢**
- LYNDENS **Red Raspberries**..... 10-OZ PKG **25¢**
- EVERYDAY LOW PRICE **Harvest Waffles**..... 5-OZ PKG **9¢**
- WHOLE KERNEL **Libby Corn**..... LB 8-OZ PKG **39¢**

- Sno White Mushrooms**..... LB **49¢**
- Farm Fresh Orange Juice**..... ½-GAL JUG **43¢**

- KRAFT PHILADELPHIA **Cream Cheese**..... 8-OZ PKG **25¢**
- CLOVER VALLEY **Cottage Cheese**..... LB CTN **23¢**
- REG OR BUTTERMILK **Sunlite Biscuits**..... 8-OZ TUBE **7¢**
- HAMTOWN **Cheese Pizza**..... LB 2-OZ PKG **85¢**

DELICIOUS  
**Appian Way Pizzarinos**  
PKG OF 6 **49¢**

CRINKLE CUT  
**French Fries**  
2-LB PKG **27¢**

U.S. NO. 1  
**Michigan Potatoes**  
20 LB BAG **67¢**

LARGE  
**Fresh Broccoli**  
BUNCH **29¢**

REGULAR  
**Imperial Oleo**  
LB PKG **35¢**

LIGHTLY SALTED  
**Ocoma Butter**  
LB ROLL **66¢**



Hotels...Bar Bills...Air Trips...The Tropics
Legislators' Junkets Draw Fire As Big Tabs Are Submitted

By DON HOENSHELL

LANSING — Junketing state legislators are coming under fire as financial records spelled out the stories of \$110-a-day hotel suits and a \$906 San Francisco party to boost Gov. Romney.

on parts of two eastern and western junkets to investigate metropolitan government.
"I think personally that if any committee had substance, this one did," he told the Observer.

Senator Emil Lockwood, majority leader said:
"I don't know. I have heard he's in Guatemala or someplace. He did not tell me he was going."

Legislators on the trips were Senators Robert J. Huber, John E. McCauley, Kuhn, and Anthony Stamm.

and Vander Laan.
Senator Roger Craig (D-Wyandotte) told the Senate any Democrat participating in the Romney party should be censured.

state treasury. A \$5 beverage charge was disallowed.
STUDIES OF THE economy took a House subcommittee to Central America last fall while two representatives went to Hawaii to study insurance.

SENATOR GEORGE W. KUHN (R-West Bloomfield), the only Observerland legislator listed, conceded he spent \$114

BURSLEY'S WHEREABOUTS are sometimes a mystery even to the Senate GOP leadership. Asked where Bursley was during a period of prolonged absence,

A SPECIAL COMMITTEE on Contractual Relations charged \$2,924 for a western United States trip and \$2,639 for an eastern visit.

LOCKWOOD OCCUPIED the \$110-a-day suite at the St. Francis Hotel in San Francisco which was charged with the Romney party.

IN ANOTHER CASE, the House Committee on Revision and Amendment of the Constitution went to Boyne Mountain Lodge for two days and charged the state \$635.

They took along two wives of legislators and a guest.
House Speaker Robert E. Waldron (R-Grosse Pointe) said:



SEN. GEORGE KUHN



SEN. GILBERT BURSLEY



SEN. CHARLES O. ZOLLAR



SEN. EMIL LOCKWOOD



E. ROBERT TURNER
COG'S Hired Man

Levin Picks Youth For Aides

Michigan Democrats launched a youth movement Sunday by giving a series of top party appointments to men all under 40 years old.
State Chairman Sander Levin, himself only 36, announced the five selections at the party's State Central Committee meeting in East Lansing.

A MT. CLEMENS lawyer, John Bruff, was tapped to head up the party's V-68 Campaign this year. Adopting the title of campaign chairman, the 38-year-old Bruff was the party's candidate for lieutenant governor in the 1966 election.

member of the staff of the Labor Mediation Board and is presently the chief labor negotiator for the Detroit Public Schools. O'Meara is a member of the law firm of Dickinson, Wright, Cudlip and McKean and has served as a member of the party's finance committee.

Tourist Patterns Shift

Michigan's vacation travel industry, hit hard by a series of setbacks in 1967, still managed to register more than \$1 billion in tourist spending during the year, according to the State Tourist Council.

Michigan shoreline.
BIGGEST NEWS in tourism during 1967 was the spectacular attraction of Coho salmon fishing in the Great Lakes and in some Michigan streams, according to McGraw.

crease in crossings at the International Bridge at Sault Ste. Marie:
A 2 per cent increase in

general traffic volumes in the state, but a 1.6 per cent decline in Mackinac Bridge traffic;

BUSINESS REPORTS from Michigan accommodations, restaurants, attractions, other tourist facilities and chambers of commerce showed 1967 as a year of extremes in tourism, the council said.

TOURIST COUNCIL spokesmen emphasized that while 1967 business equalled 1966 vacation spending, the year could not be considered an outstanding success because Michigan "stood still" as other vacation states and areas showed substantial increases in tourist during the year.

State Chairman Sander M. Levin has established "build and debate" as the means, building the party into an election-year machine while making room inside for dissenters on national policy.

DEBATE CAME between the hawks and the doves at a panel of Profs. Wesley Fishel, MSU political science department; and I. Milton Sacks, of the Brandeis University political science department; and Max Mark, Wayne State University political science department; and Mark Ethridge Jr., editorial director of the Detroit Free Press.

State Democrats Seek Consensus On Viet War

Social Security
Young, Disabled Workers Get New Protection

COG Hires Director

E. Robert Turner, 41-year-old former city manager of Burbank, Calif., has been named executive director of the Southeast Michigan Council of Governments, according to William L. Mainland, chairman of SEMCOG.

Sens. Kuhn, Beebe Offer Crime Bills

Republican State Sens. George Kuhn of West Bloomfield and Lorraine Beebe of Dearborn were among 17 lawmakers who are co-sponsoring a package of eight anti-crime bills.

fire bomb law, making it a felony to make, possess, manufacture, send or transport an explosive or incendiary device.

(EDITOR'S NOTE: This is the fifth in a series of articles by Sam F. Test, Social Security District Manager in the Detroit-Northwest Office, telling what the Social Security Amendments of 1967 mean to you and your family.)
New protection for the young worker and his family stands out among the new provisions in the social security law for the disabled.

THE EIGHT BILLS would:
1. Make inciting anyone to commit unlawful acts of violence, or to burn, kill, wound or assault, a felony punishable by from five to 20 years in prison.

Advertisement for Krazy Daze Mustang and Galaxie 500 cars. Includes pricing, features, and contact information for Bill Brown Ford.

3. Add a new section to the



# WSU Sets '100 Years Of Fashion'

"100 Years of Fashion" will highlight the Women of Wayne's Centennial Fashion-Tea-Card Party from 12 to 3 on Saturday, Feb. 24, in the Crystal Ballroom of the Grosse Pointe War Memorial.

Costumes for the fashion show will be drawn from the closets of the members and from the collection of the Detroit Historical Museum.

Commentary will be made by Margot Pearsall, curator of the Detroit Historical Museum.

Tea will be served at 2, following the fashion show.

The benefit has 100 women ticket sellers from Women of Wayne's member clubs, Mrs. R. Dewey Hansen, 31621 Bobrich, Livonia, is ticket chairman.

Proceeds from this event will be the final contribution of a five-year project to make a substantial and appropriate gift to Wayne State University in its centennial year on behalf of the women alumnae.

Mrs. Charles Huber, Grosse Pointe, is chairman.

Tickets may be purchased from Alumni House, Wayne State University.

## OBSERVER



### WORLD of WOMEN

#### Valentine Brides-To-Be



ANGELA BACON

Mr. and Mrs. George Bacon, of Hubbard Road, Livonia, announce the engagement of their daughter, Angela Elizabeth, to Richard Robert Little, son of Mrs. Sarah Little, of Detroit. The bride-elect is a graduate of Bentley High School and is a secretary with the Ford Motor Co. Her fiancé, a graduate of Redford High School in Detroit, is employed by the Royal News Co. A September wedding is planned.



RITA RIDDLE

Mr. and Mrs. LeRoy Riddle of Richland Avenue, Livonia, announce the engagement of their daughter, Rita, to Bob Walton, son of Mr. and Mrs. Joe Walton, of Blanche Street, Plymouth. The bride-elect is a senior at Stevenson High School, and her fiancé is employed at the Packaging Corp. in Plymouth. No wedding date has been set.

# Erma Bombeck Heads Town Hall

Columnist Erma Bombeck, known to millions of American women for her humorous writings of home and family, will be speaker for the Livonia Town Hall at 10:30 a.m. Wednesday, Feb. 21, in the Terrace Theatre, Livonia.

She will be introduced by Margaret Miller, women's editor of The Observer Newspapers. A celebrity luncheon in the



ERMA BOMBECK

Mayflower Meeting House, Plymouth, will follow the Town Hall talk.

Reservations must be made for the luncheon by Friday, Feb. 16, and are being taken by Mrs. John Layman, GA.-2-5729.

Mrs. Bombeck, whose syndicated column is carried in the Detroit Free Press, is a resident of Centerville, O., a suburb of Dayton, wife of a high school principal there and mother of three youngsters, Betsy, Matt and Andy.

SHE MET her husband when she was a copy girl for the Dayton Herald, and he ran copy for the Dayton Journal.

Later she wrote for the women's department of the Dayton Journal-Herald until her children arrived. Her column first appeared locally in October of 1965.

Her first writing assignment, she has reported, was an interview with Shirley Temple. Of that meeting, she said:

"I thought we would have a lot in common because we were both 16. We didn't."

MRS. BOMBECK also is au-

## -- m. m. memos --

Valentine's Day is a fairly peaceful holiday at this stage of my life. But I can indeed remember times when it wasn't.

Like the grammar school days, when one's popularity rating was measured quite accurately by the size of the pile of Valentines on one's desk. I remember that as a time of ordeal, because even when my own pile was big enough to match my ego, I worried about the classmates not so fortunate.

The system of the Valentine popularity poll is largely gone now, because teachers in the lower grades insist that each child bring a card for each other child.

That plan, too, brought its problems in more recent years. Well I remember watching small fingers struggle with printing a name on something like 27, or 36, or 42 Valentines.

And those were the times I almost wished that the good Saint Valentine had just languished in jail instead of starting the whole thing by writing letters to all his friends.

Anyway, now things are quite simple. In our family, everyone can take care of her own Valentines in her own way, and there are lots of cards to enjoy later.

I suppose before long we'll reach the stage of frustration over which boy sent — or didn't send — which comic Valentine.

In the meantime, I intend to sit back and enjoy Feb. 14.

**RENT!**  
A NEW  
**PIANO**

**\$8**

PER MONTH

Lessons Included  
All Rental Paid  
Applied to Purchase

NEW  
**GRINNELL**  
Jr. Console  
**PIANO**

**\$399**

LOW BUDGET TERMS

**GRINNELL'S**

LIVONIA MALL  
7 Mile & Middlebelt  
535-6699

## Michigan BPW Marks 50th Year

The Michigan Federation of Business and Professional Women's Clubs held its 50th Anniversary celebration in De-

### 'Juniors' Host Membership Tea

The Western Suburban Junior Woman's Club will hold a membership tea at 8 p.m. Wednesday, Feb. 21, in the home of Mrs. Jack Winchell, 41150 Crabtree Lane, Plymouth. Young women interested in joining a federated club with philanthropic, civic and social aims are invited to attend the tea or call Mrs. Thomas McGinnis, president, 422-3422.

### Hold With Hooks

Put screen hooks on the bottom of sectional furniture to prevent the pieces from sliding apart.

troit, last weekend, with close to 800 attending.

Livonia, Farmington, Garden City, Redford and Plymouth BPW Clubs joined in the celebration and gift presentation to the state federation.

Among the gifts were \$800 for the ship "Hope", \$1,000 for a children's hospital in Upper Michigan, and several large amounts added to the federation's cancer fund which now exceeds \$33,000. A check for \$1,500 was presented to the National Research Foundation in honor of Marion McClench, past state and past national president from Lansing, now 86 years of age. Representatives also were present from Wisconsin, Indiana, Alabama, Ontario, Ohio.

The program, narrated by Theresa Staal, president of the Michigan Federation, covered BPW activities from 1918 to

1968. It was written and produced by Mark D. Sullivan and Fred Netting directed the music.

The Michigan Federation represents 129 clubs with a membership of 57,000. National membership is 179,000, and there are federations in 26 countries with an international membership of 377,000.

IN LIVONIA

AFTER INVENTORY SALE

RON LON SHOP

Shelden Center  
Plymouth and Farmington Rds.

# Homemaker Shops Final Clearance of Fiberglas\* DRAPES

SALE at way below cost!



REGULAR \$4.99

48" WIDE  
45" LONG **1.88** PAIR

- BURLAP WEAVE SEMI-SHEER DRAPES, OR TEXTURED WEAVE HEAVYWEIGHT DRAPES
- COLORS: GOLD, WHITE, BLUE, MELON, GREEN, BEIGE

FINAL CLEARANCE! No-iron, easy to wash Fiberglas\* in all perfect quality drapes. Choice of heavyweight or semi-sheers... hurry, not all sizes and colors in all styles! ALL SALES FINAL!

WIDTH	45" LENGTH		63" LENGTH		84" LENGTH	
	Reg.	SALE	Reg.	SALE	Reg.	SALE
48"	4.99	1.88	5.99	2.88	6.99	3.88
72"	8.99	3.88	10.99	4.88	12.99	6.88
96"	---	---	14.99	6.88	16.99	9.88
144"	---	---	21.99	8.88	24.99	12.88

STORE HOURS:  
Mon. - Thurs. - Fri., 10 a.m. - 9 p.m.  
Tues. - Wed., 10 a.m. - 5:30 p.m.  
Saturday 9:30 a.m. - 9 p.m.

**Homemaker SHOPS**  
LIVONIA MALL, 7 Mile Road at Middlebelt Road



*beautiful* **FLOORS**

St. Clair Carpet once again proves you can afford to live luxuriously

**NO MONEY DOWN!**  
36 Months to Pay  
—or—  
**USE OUR LAYAWAY**

**BIG SAVINGS NOW**  
**ON THE CARPETING JUST RIGHT FOR YOU**

**HEAVY DuPont 501<sup>®</sup> NYLON PILE**  
Available in 16 vibrant color combinations. Be protected with a 10 year wear guarantee, the first two unconditionally. **SAVE \$3.02** **\$4.93** Sq. Yd.

**BEAUTIFUL NYLON TWEED**  
Comes in 12 solid and 9 beautiful tweed colors. Big Savings At Only... **\$3.39** Sq. Yd.

**HERCULON<sup>®</sup> KITCHEN CARPETING**  
Extra Heavy, Double Duty, Rubber Backed. It needs no padding and is easy to install yourself. Comes in 6 color combinations. **\$5.95** Sq. Yd.

**HEAVY, TIP-SHEARED KODEL<sup>®</sup>** **\$6.98** Sq. Yd.  
8 Beautiful colors. Heavy random tip-sheared finish, long wearing, stain resistant.

**ALL INSTALLATIONS GUARANTEED FOR THE LIFE OF YOUR CARPET!**

**SHOP-AT-HOME SERVICE**

**GA 7-1400**  
or  
**KE 8-1210**

Can't come in? We'll come to you. And we'll bring every color and style we have, to your home or office, day or evening. All at no cost or obligation to you.

**St. Clair Carpet**  
OF LIVONIA Est. 1955  
28040 JOY ROAD  
GA 7-1400 Between Inkster and Middlebelt KE 8-1210

Open Every Evening 'til 9 p.m.  
Tuesdays 'til 6 p.m.

**NO MONEY DOWN!**  
UP TO 36 MONTHS TO PAY  
Hundreds of values not listed so shop early for best selection

### Alpha Phi Sets Heart Speaker

The Detroit-Dearborn Alumnae of Alpha Phi will meet at 8 p.m. Monday, Feb. 19, in the home of Mrs. Robert Gay, 800 N. Mohawk, Dearborn, to hear a speaker from the Wayne County Heart Association.

Those from this area attending include Mrs. Albert Wolfram, Plymouth; and Mrs. V.F. Lenzen, Farmington; Mrs. F.D. McAllister, Mrs. William Grafstrom, Mrs. Walter Albee, Mrs. J.E. Beaudette, and Mrs. W.D. Brown, Livonia.



CAROL POLITO



JACQUELINE PHILLIPS



ANITA ALLEN



SANDRA KAGAN

Mr. and Mrs. Emil J. Polito, of Livonia, Mich., announce the engagement of their daughter, Carol, to Gary Roberts, son of Mr. and Mrs. Andrew C. Roberts, of Livonia. Both are graduates of Franklin High School. The bride-elect attended Eastern Michigan University and her fiance is a student at Michigan State University. No wedding date has been set.

Mr. and Mrs. Clifford Phillips, of Helen Street, Garden City, announce the engagement of their daughter, Jacqueline, to Joseph Giancarli, son of Mr. and Mrs. Dominick Giancarli, of Fairbury, Ill. The bride-elect is a graduate of Garden City East High School and a senior at Eastern Michigan University, majoring in elementary education. Her fiance is a graduate of the University of Detroit and is doing graduate work there in business administration while employed by Chrysler Corp. in its management trainee program. An Aug. 10 wedding is planned.

Mr. and Mrs. Donald Allen, of Eleven Mile Road, Farmington, announce the engagement of their daughter, Anita Allen, to Michael Allan Williams, son of Mr. and Mrs. J. Jerome Williams, of Grand Rapids. The bride-to-be is a graduate of Farmington High School and the Henry Ford Hospital school of nursing, and her fiance, a graduate of Our Lady of Sorrows High School, is a student at the Detroit College of Business Administration. The couple plans to marry April 27 in Our Lady of Sorrows Church.

Mr. and Mrs. Dave Kagan, of Livonia, announce the engagement of their daughter Sandra Ruth, to Dale A. Weisl, son of Mr. and Mrs. Karei A. Weisl, of Oscoda. A June 23 wedding is planned.

### Newcomers Plan Party

The Plymouth Newcomers Club will hold a "Harold's Club" party in the VFW Hall on Lilley Road, Friday, Feb. 16 at 8:30 p.m.

The party is open to Newcomers and guests. Reservations A-M may be made with Marilyn Faber, 455-1438, and M-Z with Marie Kwalik, 455-0084.

### 'Birthday' Film To Be Shown

A childbirth education film will be shown at 8 p.m. on Friday, Feb. 23, in the Wyandotte General Hospital Nurses' Home Main Lounge. The Childbirth Preparation Association will sponsor the film entitled "Birthday."

### International Dinner Set

The Farmington branch of the American Association of University Women will hold its annual international dinner meeting at 6:30 p.m. Wednesday, Feb. 21, in St. Paul's Lutheran Church, Eight Mile and Middle Belt, Farmington. Foreign specialty dishes are prepared by members for the yearly gala.

Murlene Dowling, will tell of her experiences as a Peace Corps worker in the country of Malawi, in Southern Africa. Miss Dowling is a 1960 graduate of Farmington High School.

She graduated from Michigan State University in 1964, and she did her Peace Corps service from 1964 to 1966.

Guests will include two groups of foreign exchange students. These include the Youth for Understanding group which will be introduced by Mrs. Leona Stidwell, and the American Field Service group.

Husbands and special guests also will participate in the event.

### Luncheon Lecture Series Cancelled

Mercy College of Detroit has announced cancellation of its spring luncheon-lecture series. Tickets may be returned to the college, 8200 West Outer Drive, Detroit, 48219, for refund.

### VFW Auxiliary U.S. President To Visit State

The national president of the ladies auxiliary to the Veterans of Foreign Wars, Mrs. Walter Bogacz of Meriden, Conn., will make a two-day visit to Michigan Feb. 15-17, according to State President, Mrs. Jesse Brown.

Ruth Bogacz was elected national president on Aug. 25 at the national convention in New Orleans.

Mrs. Bogacz, during the time she was advancing toward the national presidency, served as national director of the legislative, membership, community service and national home fund programs.

Long interested in youth and community service work, Mrs. Bogacz is stressing reeducation to auxiliary aims and purposes, good citizenship in its truest sense and continued assistance to veterans and their families.

She and her husband, who is a security officer for the state of Connecticut, share an active interest in sports.

FOR THE NEW LOOK IN BATHROOMS SEE ALLEN'S SELECTION OF BATH FIXTURES - PROVINCIAL - EARLY AMERICAN - MODERN



OVER 200 DIFFERENT FIXTURES ON DISPLAY FOR THE BATH



WALL BRACKETS



PENDANTS

"For the light of your life"..... see

ALLEN electric supply co.

31750 Plymouth Rd., Livonia  
Bet. Merriman & Farmington Rds.  
Mon. - Thu. 9-5 Fri. 9-9 Sat. 9-3

KE 5-8740  
GA 1-9300  
GL 3-5300

- Look For Our "GREEN-TAG SPECIALS" -

YOUR FURNITURE LOOKS NICER ON CARPET FROM NEW LIFE CARPET CO. FREE ESTIMATES GA 5-4947 29210 FORD ROAD JUST EAST OF MIDDLEBELT

### Permanents

including our 5.50 Cut and Styling SALE PRICED! 8<sup>75</sup> 10 12<sup>50</sup>



Cut Alone 2.25

At Artiste, when you get our 5.50 cut and styling, it costs as little as 3.25 more for a permanent. So why not get the whole works and make your coiffure more lasting.

SPECIAL! Mon., Tues., Wed. Cut and Set ..... \$4.50

February Sale 15% OFF on ALL hair goods

Wigs (and falls) from \$56, now \$47.60 and up; wiglets from \$15, now \$14.75 and up. Wigs include shaping and styling. Fine, human hair.

Artiste hairstylists

WONDERLAND 427-1380 WESTLAND 425-9510 LIVONIA MALL 474-8844 NORTHLAND 356-0660 Appointments Not Always Necessary - Open Evenings

### Mothers:

- Your Child's Precious Feet Are Your Responsibility
- THERE IS NO SUBSTITUTE FOR QUALITY AND CAREFULLY FITTED SHOES
- DOCTOR'S SHOE PRESCRIPTIONS CORRECTLY FILLED

### GABE SHOES

FARMINGTON ROAD AT 12 MILE ROAD GR 6-3401 (DEMERY'S SHOPPING CENTER)

Demery's

New Low Prices

on fashion wigs and hairpieces

our imported 100% human-hair

CoifASHIONS® WIGS

so natural looking... so beautifully style-able!

No charge for private consultation with our wig experts.

WIGS from 39.<sup>50</sup> Fashion Hairpieces from 15.<sup>00</sup>

Use your charge account

Beauty Salon Second Floor

Phone 476-8900



LEFT:

- PIMPERNEL
- MINT
- SEA BLUE
- ORANGE ICE

CENTER:

- AZALEA
- WEDGEWOOD
- LETTUCE
- MIMOSA

RIGHT:

- TEAKWOOD
- NAVY
- PIMPERNEL
- LETTUCE

### LUCK O' THE IRISH LINEN

By Arthur Originals. Luck indeed, to discover pure Irish linens like these, in such joyous color medley. Three styles of great merit, left to right: slot-seamed yoke skimmer, baby-doll shift, classic shirtdress with tuck-in scarf. You'll want them all! Pick the fresh, clear colors you love best, sizes 8 to 18. Moderate Dress Shop.

\$24

Detroit  
Northland  
Birmingham  
Grosse Pointe  
Westland

Himelhoch's









# UP' GOING CURTAIN

Wally Roberts

"The Fantasticks", the world's longest running musical, paid a return welcome visit to Ann Arbor last week for two performances at U of M's Hill Auditorium.

The musical magic of this melodious musical comedy filled the cavernous confines of the Hill Auditorium, (4,000 seats). In New York, "The Fantasticks" is still playing nightly (3,282 performances so far) at the Sullivan Street Playhouse (199 seat capacity).

In two evenings at Ann Arbor "The Fantasticks" played to more than 7,800 customers. Near capacity crowds relished the charm of this simple, yet profound musical. The appeal of "The Fantasticks" comes in its utter simplicity. Under the guise of its universality, however, some of life's profoundest truths find effective and pleasant ways to make their point.

AS THE TWO fathers in this eight-character musical arrange a marriage between their children, larger conflicts loom significantly overhead in the shadows. Conflicts develop between the parents and one sees the wall being constructed in the musical garden as a Berlin Wall or the DMZ line in North Vietnam. "The Fantasticks" is certain to be a classic in the years to come. No matter how many times you see it you can glean more hidden truths and contemporary comparisons.

The first time you see "The Fantasticks" you enjoy it for its merry, bright musical score, clever choreography and witty dialogue. There is a

spareness about the dialogue that adds appeal. No actor gets an opportunity to carry on for over 30 seconds in any of his speeches. Consequently, the storyline of "The Fantasticks" keeps the production whipping along with great rapidity.

The University of Michigan Professional Program can beam with pride at this opening production of their 1968 Show of the Month series. If the other New York traveling productions coming in future months have as high caliber, it will be a season long to remember. Or as they sing so beautifully in "The Fantasticks": "... Try to remember..." and you will remember the colorful explosion of wit, music, and dancing so competently presented.

WHILE "THE Fantasticks" started the week off in Ann Arbor on a most happy note, the dramatic happenings nearby in the Lydia Mendelssohn Theater on Feb. 7 were of a more somber nature. Strindberg's "The Ghost Sonata" had its midwest premiere by the University of Michigan Players.

Even though "The Ghost Sonata" had the benefit of Director Coakley at its helm, its eerie notes were muffled and became quickly lost. Strindberg's script could be blamed for much of the evening's weariness.

"The Ghost Sonata" is early Albee and a little bit of late Ionesco. August Strindberg in his later works drifted away from realism and dabbled in his own form of avant garde drama.



# KRESGE'S LEAP-YEAR Specials



Long Length Flatters Your Figure!  
**Sweetheart of A Pant Top to Wear Anywhere**  
Our Reg. 2.99  
4 Days Only  
**2.33**  
Answering spring's call for a wildly wonderful pant top... printed acetate, notched-collared, long-length top with long, button-cuff sleeves. Made up in many new prints. 32-38.

Girls' Dacron®/Cotton No-Iron Come-Clean Blouses  
4 Days—Reg. 1.95! Permanently pressed. Come-clean finish... most stains come out in one wash. Dacron® polyester/cotton. 8-14.  
Girls' 50% Avril® Rayon/50% Cotton No-Iron Print Blouses  
4 Days—Reg. 1.95! Button-down collar, long tail. In a lustrous blend of Avril® rayon and cotton with a permanent press. 8 to 14.

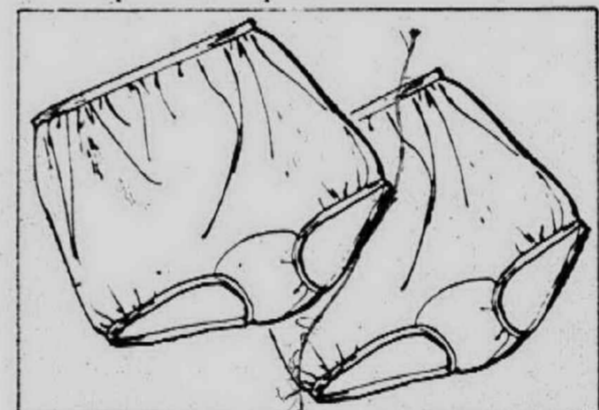

4 Days—Reg. 1.97  
**Infants' Wash'nWear Crawlers**  
**1.53**  
Wash 'n wear cotton seersucker. Gripper crotch. Appliqued. Blue, green. 9 mos.-24 mos.  
Like It? Charge It!

4 Days Only - Our Reg. 99¢-1.19  
**Nylcrest Panties, 5-8**  
Band-leg and elastic-leg briefs made of Celanese® Triocel® acetate. Easy-wash, quick-dry. White, pink, blue, red, black.  
4 Days—Reg. 1.66  
**Sanforized Cotton Coveralls**  
**1.27**  
Sanforized® cotton chambray or oxford cloth. Indigo, hot pink, blue, red, gold, 1-3.  
Like It? Charge It!

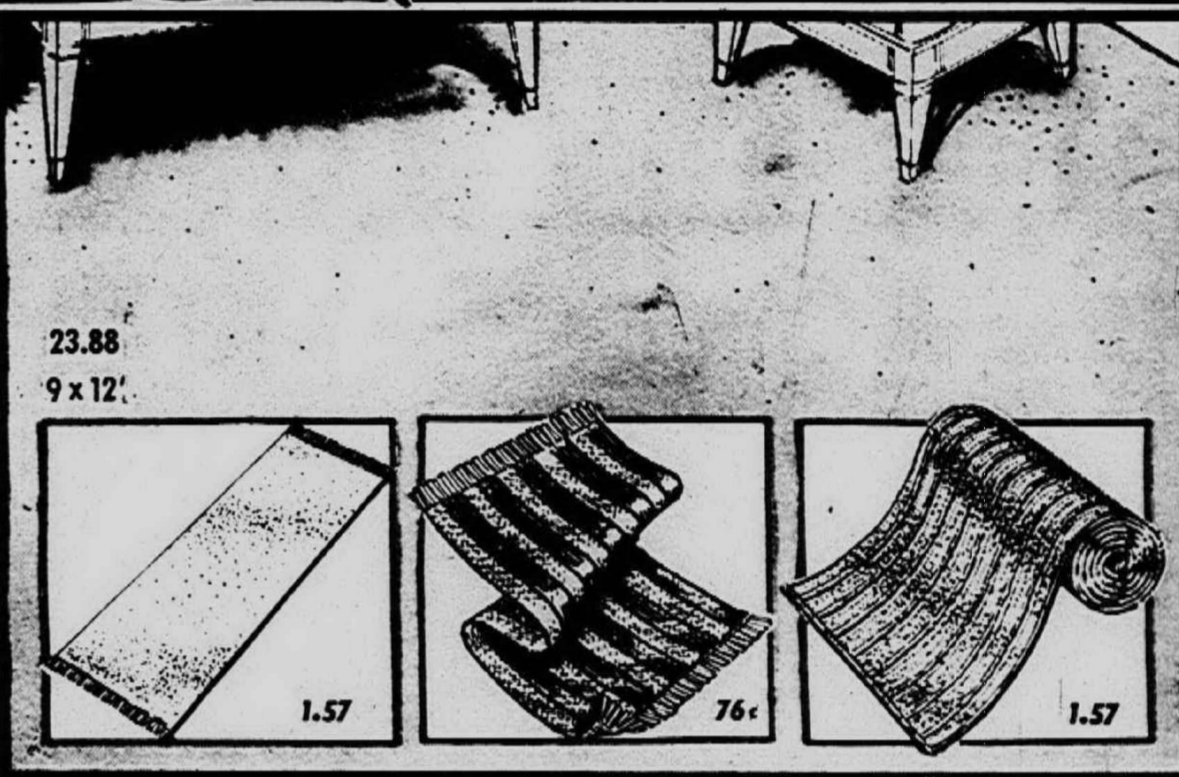

**4-Days! Colorful New-for-Spring Rugs**  
**Room Size... Scatter Rugs... Runners**  
Our Regular 29.88 Our Non-Skid 1.97 Our Regular 98¢ Our Reg. 1.97  
9 x 12' Nylon Rug 24 x 72" Runner Reversible Rugs Tweed Runner  
**23.88 1.57 76¢ 1.57**  
Continuous filament nylon. Gold, avocado, blue/green, more. Cotton/rayon face on non-skid duck backing. Many colors. Cotton-filled nylon. Multi-color. 19x33". Reg. 1.69, 24x45" 1.47 24x72" Viscose rayon runner. Multi-color and tweed effects.

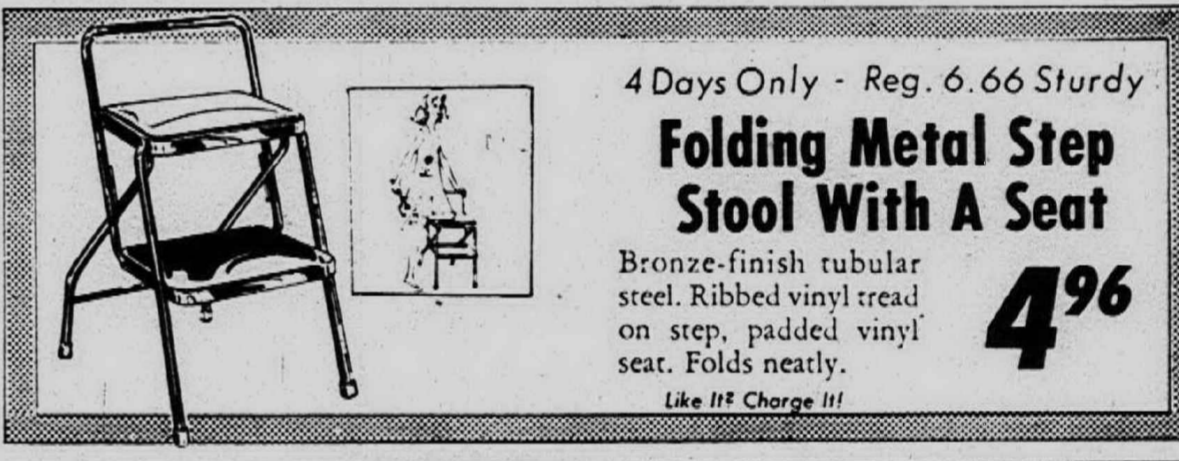

4 Days Only - Reg. 6.66  
**Folding Metal Step Stool With A Seat**  
Bronze-finish tubular steel. Ribbed vinyl tread on step, padded vinyl seat. Folds neatly.  
Like It? Charge It!  
**4.96**



Plump Kapok-filled 14" Squares!  
**Damask and Antique Satin Sofa Pillows**  
Our Reg. 1.68  
4 Days Only  
**1.37**  
Rayon damask top, rayon antique satin back. Loop fringe edging on corded edge. Resilient kapok filling. Delightful room accents in gold, avocado, red, melon or royal blue.

It's So Easy To Do It Yourself!  
**Vinyl Chair Seat and Back Replacement Kit**  
Our Reg. 2.97 ea.  
4 Days Only  
**4 for 8.96**  
Choice of "Golden Fern", "Flitter", or "Dawn" in white, tan, yellow, turquoise or red; grey "Mother-of-Pearl". Fit 3/4" or 1". Complete with hardware.



**TOM PAYNE'S EUROPEAN CARS INC. GIVES YOU A TOUGH CHOICE**



**TOYOTA CORONA**  
2-door hardtop  
the lowest priced hardtop in America  
or  
4-door sedan  
5 passenger comfort, 4-door convenience.  
Your choice! Big savings with either Corona!

**BOTH CORONAS GIVE YOU**  
• POWER—90 hp, 1900cc engine... gets you from 0-60 in 16 seconds; smooth standard shift or convenient automatic as an option.  
• COMFORT—Plush, fully carpeted interior; deep, foam-cushion, vinyl-covered seats.  
• SAVINGS—Owners report up to 30 miles per gallon economy.

Your choice! 2-door hardtop—the lowest priced hardtop in America; or 4-door sedan—5 passenger comfort, 4-door conveniences.  
Either Corona is the right choice  
SEDAN PRICES START AT **\$1780** poe  
2-door hardtop, \$1995 poe. White sidewall tires, options, accessories and taxes extra.

Get your hands on a TOYOTA... you'll never let go!  
**TOYOTA**  
**TOM PAYNE'S**  
EUROPEAN CARS INC.  
3045 Washtenaw - West of Arborland - Ann Arbor - 769-5500  
HOURS: 9-9 Mon. - Thur. - 9-6 Fri. - Sat.  
TOYOTA, Japan's No. 1 Automobile Manufacturer



4 Days Only - Our Reg. 19¢ Each  
**Imported 3 1/2-Oz. Chocolate Candy Bars**  
Fruit-flavored and nut-filled milk chocolate candy bars from Holland and West Germany.  
**3 for 47¢**

**S. S. KRESGE COMPANY**

- ★ WESTLAND CENTER Wayne at Warren Road
- ★ LIVONIA MALL 7 Mile at Middlebelt
- ★ WONDERLAND CENTER Plymouth at Middlebelt
- PLYMOUTH Main at Ann Arbor Trail
- FARMINGTON PLAZA
- 7-GRAND SHOPPING CENTER
- 8-MILE & BEECH SHOPPING CENTER
- TELE-CRAFT SHOPPING CENTER
- GRANDLAND SHOPPING CENTER
- WAYNE 35004 Michigan
- CHERRY HILL PLAZA Cherry Hill at Inkster Rd.
- 7 MILE at EVERGREEN

NOW YOU CAN "CHARGE IT" KRESGE'S

# U.N.'s Thant In Moscow To Discuss Vietnam

MOSCOW--United Nations Secretary General Thant has arrived in Moscow for consul-

nounced over the weekend. The United States appeared to be stepping up the air war in

Prince Norodom Sihanouk said the Cambodian Communist rebellion in Battambang province has become "very serious." The Communists are forcing families in the province, in western Cambodia on the Thai frontier, to go underground for them.

PARIS--Five American deserters, one of them wearing a Navy uniform, announced a step-up in the campaign for resistance among United States armed forces in Europe. They were "coming out from underground now" and finding "amazing support," they said. The five introduced a bulletin, called Act, and said 10,000 copies would be distributed to U.S. troops on Feb. 17 presumably by European sympathizers and by "Ritas" resisters inside the army.

and Canada and was assailed by Conservative Party leader Edward Heath for "lecturing" instead of supporting President Johnson on Vietnam. Heath strongly endorsed the American position on Vietnam in a speech to young Conservatives.

for about six months of social work in Harlem, and one thing they plan to do is sweep some streets, a Japanese writer said. The visit is part of an exchange program with Metropolitan North Citizens Committee, a public service organization in New York.

private meeting between the United States and North Korean officials and the impending arrival of American trouble-shooter Cyrus Vance. North Korea has held the 83 crewmen for 17 days.

fly over the Danish owned island.

tations expected to focus on obstacles to peace talks between North Vietnam and the United States. The 30-hour visit by Thant before he flew to London opened amid insistent declarations by Soviet political commentators that Hanoi had "clarified its position" and terms and, thus, the way to negotiations was open, if the U.S. halted bombing raids against North Vietnam.

both North and South Vietnam --particularly around Khe Sanh.

ADELAIDE, AUS.--A skydiver attempting what was believed to be Australia's first parascuba dive drowned Sunday when he plunged into the sea from an altitude of 3,400 feet. His wife and family of four were among the crowd watching George Maxwell Chaplin, 45, make the dive.

LONDON--Prime Minister Harold Wilson returned home Sunday from the United States

TOKYO--An exchange program will bring 10 Japanese students to New York in July

SEOUL--Hopes rose again over the weekend for the release of the Pueblo crewmen with the conclusion of the fifth

COPENHAGEN--The new Danish government will ask the United States to prohibit flights of nuclear-armed aircraft over Greenland, informed sources said. The Danish ambassador to the United States, Torben Roenne, will return to Washington this week to inform the State Department Denmark wants a promise in writing that bombers armed with nuclear warheads will no longer

PRETORIA--Nineteen Africans were sentenced to life imprisonment on charges of terrorism in South-West Africa after a controversial case that prompted the U.N. Security of Council to condemn South Africa's white supremacist government again. Supreme Court Justice J.F. Ludorf sentenced nine others to 20 years and two to five years. The remaining three defendants drew five year terms with 10 years and 11 months suspended. The accused had faced possible death sentences under South Africa's Terrorism Act.

NEW YORK--Hundreds of angry pharmacists voted to stop filling medicated prescriptions beginning Monday. Frustrated by the city's long delay in reimbursing them an estimated \$6 million to \$10 million they said was due, the pharmacists declared they hoped their stoppage "gets the city moving."

MANILA--Luis Castillo, a 24-year-old Puerto Rican, who claimed to have taken part in a plot to assassinate President John F. Kennedy, was escorted by Philippine immigration authorities and a U.S. embassy official aboard a U.S.-bound plane Saturday. His destination was not disclosed. Investigators said Castillo was under the influence of a truth serum when he claimed he was involved in the plot, but subsequent statements and flaws in his account prompted the officials to discount the claim.

NEW YORK--The derelict freighter from Canada, the Charny, went down in the Atlantic early Sunday a short time after being taken in tow, the coast guard said. The stricken vessel's 22 crew members and two passengers had been saved from two life boats and a life raft Saturday and taken aboard the Norwegian freighter Vinni, enroute to Norfolk, Va.

WASHINGTON--Both spending cuts and a tax hike are needed this year and Congress will approve both, the chairman of the House Appropriations Committee has said. Rep. George H. Mahon (D-Tex.) predicted the chairman of the Ways and Means Committee, Rep. Wilbur D. Mills (D-Ark.), eventually will throw his support behind the tax proposal he has blocked three times in the past.

COLUMBUS--The Ohio chapter of the National Association for the Advancement of Colored People put its stamp of opposition Sunday on the omnibus riot-control bill pending in the Legislature. Nathaniel C. Lee, state president, said that the "same legislators" who voted for the measure when it passed the House 74-12 last week "have done very little to approach a positive solution to the problems that contribute to the rioting."

SAIGON--U.S. Navy jets flew south of Hanoi to bomb for the first time an important radio communications station in North Vietnam's air defense network, the U.S. command an-

## Don't Depend On Appetite

Can your appetite tell you what to eat? Not entirely, the smart adult depends a great deal on science to tell him what and how much to eat. Science is constantly finding out more about the kinds and amounts of nutrients the body needs, the types of foods that contain these nutrients and how the nutrients work together in your body.

Appetite can tell you how much to eat . . . if you weigh too little or too much, you need science to help tell you how much to eat and what kinds of food are best to eat. Following the "Basic Four" food groups each day is scientific assurance that you are meeting your daily nutritional requirements.

## Queen Ends Ban

Queen Elizabeth II ended a voluntary ban on hunting at the 20,000-acre Sandringham palace estate to allow her guests to go pheasant and partridge hunting. The ban was imposed to help stop the spread of hoof and mouth disease that has resulted in the slaughter of more than 350,000 farm animals.

# ARLANS

**THURSDAY! FRIDAY! and SATURDAY!**

**WE WANT EVERYONE TO SAVE!**

## Parade of Super Values for Baby!



**ADJUSTABLE SLEEPER STROLLER**  
"SPECIAL PURCHASE" **10.37**

Chrome-plated steel stroller with 3-position back rest. Storm shield, foot rest and basket adjust. Blue, bronze.



**SAVE 22¢ to 31¢**

**ARLANS FITTED CRIB SHEETS**  
88¢ to 97¢ Everyday! **66¢**

Machine washable cotton sheets in white, prints or pastels!



**"SPECIAL PURCHASE" DUCHESS GEAR SLEEPER-STROLLER**  
**17.64**

Coiled spring easy-to-fold with padded bucket seat, back rest & crash bar! Back rest adjusts to 3 positions. Removable storm shield. In green or blue sharkskin.



**SWIVEL-WHEEL WINKIE SLEEPER STROLLER**  
"SPECIAL PURCHASE" **15.87**

With padded seat & adjustable back rest! Foot rest, storm shield. Plated tubular frame folds flat.



**SAVE 99¢**

**ARLANS COTTON BIRDSEYE DIAPERS**  
1.99 Everyday!  
**12 for 1.00**

Soft, absorbent birdseye weave diapers. White.



**SAVE 49% YOUR CHOICE... \$1 EACH**

**COTTON DRESSES for BABY GIRLS**  
1.99 Value!

Pert A-line or bishop style . . . each with embroidered trim! Button front or back. Washable cotton. Pink, maize, blue. 9-12-18 mos.



**DOUBLE DROP-SIDE WALNUT CRIB**  
"SPECIAL PURCHASE" **20.00**

Drop sides lock securely into up or down position . . . just press floor trip to unlock. With 2" plastic roll-about casters. Heavy duty construction. Kiddie decals to delight baby.



**MACHINE WASHABLE THERMAL BLANKET**  
36" x 50" **1.44**

Warm blend of 60% cotton/40% acrylic. Assorted colors.



**PRICE CUT 26%! SLEEP 'N PLAY SUITS**  
1.68 Everyday! **1.18**

Perfect for baby, whether asleep or at play! Stretch crawler with zipper & gripper fronts. 80% cotton terry, 20% nylon. Assorted colors. One size fits 0-12 months.



**48-COIL MATTRESS with Matching 4-Sided Bumper!**  
"SPECIAL PURCHASE" **10.00**

Mattress & bumper of pearlized quilting with "wet-proof" finish. Mattress coils of tempered steel.



**MACHINE WASHABLE WATERPROOF PANTS**  
**3 for 39¢**

With new Dri-edge cushion leg. Assorted colors in vinyl plastic. S-M-L-XL.



**SAVE 25%**

**INFANTS 2-PC. FOOTSIE SETS**  
1.78 Everyday! **1.33**

Girls' & boys' full cut play set with gripper legs & button tops with trims. Cotton seersucker. Assorted colors. 0-6-12 mos.



**SAVE 37%**

**YOUR CHOICE 49¢**  
79¢ Value!

**TODDLER POLO SHIRTS**  
Short sleeve boy or girl style polo in cotton solids or jacquards. Crew necks with button or snap shoulder. 2-4.



**"SPECIAL PURCHASE" CHROME-PLATED NURSERY CHAIR**  
**3.97**

With contour molded seat of hi-impact styrene with walnut back. Potty incl.



**"SPECIAL PURCHASE" DELUXE FOLDING PLAYMATE**  
**6.97**

With rocker-type chassis with jumper springs! Rubber-tipped legs won't slip. With footrest, play tray!



**"SPECIAL PURCHASE" DELUXE NON-TIP FOLDING HI-CHAIR**  
**7.76**

Thickly padded seat & back sponges clean! Chrome-plated tubular steel chair is designed for safety!



**14 QT. PLASTIC DIAPER PAIL 99¢**

## PRICES CUT 30% TO 43% ON BABY'S HEALTH NEEDS!



**JOHNSON & JOHNSON BABY POWDER**  
78¢ Everyday! **44¢**

Net wt. 14 oz.



**SOOTHING VASELINE PETROLEUM JELLY**  
66¢ Everyday! **48¢**

Net wt. 1 lb.



**SOFT! SAFE! Q-TIPS**  
170's 69¢ Everyday! **48¢**



**JOHNSON & JOHNSON BABY SHAMPOO**  
1.28 Everyday! **86¢**

**ARLANS** DETROIT 1539 EAST GRAND BOULEVARD / SOUTHFIELD TELEGRAPH AND WEST 8 MILE ROAD / AT WARREN EAST 8 MILE ROAD NEAR SCHOENHERR / ALLEN PARK SOUTHFIELD ROAD AT DIX / DEARBORN WEST WARREN AND LONYO AVENUES / MT. CLEMENS GRATIOT AVENUE AT METROPOLITAN PKWY. / YPSILANTI EAST MICHIGAN AVE. AT SOUTH STREET. / ANN ARBOR WESTGATE SHOPPING CENTER / REDFORD TOWNSHIP CORNER PLYMOUTH RD. AND INKSTER ROAD

**OPEN MONDAY THRU SATURDAY 10 AM to 10 PM OPEN SUNDAY 12 NOON to 7 PM**

Charge it with your MICHIGAN BANKCARD welcome here! CREDIT IN 30 SECONDS!

# U-M To Emphasize Role Of Intramural Athletics

A new athletic structure giving greater independence to the physical education department and emphasizing intramural sports has been announced by University of Michigan President Robben W. Fleming.

Two associate directors will be named, one for intercollegiate athletics and one for physical education. Both will report to the director of physical education and athletics.

No one has yet been named to succeed director H.O. "Fritz" Crisler, who will retire June 30. "The structural solution was a necessary prerequisite to the search for a successor," Fleming said.

"THE NEW structure requires a re-evaluation of the qualifications of possible physical education and athletics directors, and that process will now take place," Fleming added.

"Though members of the present staff will certainly be considered for the newly created posts and the over-all directorship, it is understood that coaching, teaching, or other assignments for next year will not be affected. This is essential in view of the late de-

cision on the structural question."

The president noted that intercollegiate sports were not being downgraded by the additional independence for physical education and emphasis on intramurals. "The University has always been a great competitor in intercollegiate athletics, and it expects to remain so," he said.

THE RESTRUCTURING was decided upon after long discussions with faculty committees and the University Regents.

Fleming noted that neither the Regents nor the university administration felt that this is the time to establish a separate school of physical education, as some faculty members suggested. But all agreed that the physical education program deserved greater independence.

An advisory committee on intramurals, recreation, and club sports will be established to work with the athletic director on expanding programs in this area.

"Both the Regents and the administration want a stronger

# Lawyers Set Med Exam Sessions

More than 3,000 attorneys from throughout the nation will be at The University of Michigan in Ann Arbor on March 1 and 2 to attend the 19th annual Advocacy Institute.

The program, sponsored by the Institute of Continuing Legal Education, will concern itself with the cross-examination of medical experts. In keeping with its educational approach, the Advocacy Institute will blend the theoretical and the practical through the use of lectures, discussion panels, critical evaluation, and comparative cross-examinations.

Headed by such noted attorneys as F. Lee Bailey, Bill Colson, and Craig Spangenberg, the Advocacy Institute's faculty will focus its attention on four key medical experts; the physical medicine specialist, the psychiatrist, the pathologist, and the pharmacologist.

After a lecture and discussion on each of these experts, the faculty will demonstrate step by step through comparative cross-examination how medical knowledge and legal theories should be developed in a courtroom setting.

Comparative cross-examinations, originated at the annual Advocacy Institute, are said to be the most effective and realistic method of providing new information, as three attorneys cross-examine the same witness under simulated courtroom conditions. Observers thus see a number of approaches to the same problem.

In the past two years, more than 5,000 lawyers from 49 states, every province of Canada, and Mexico have attended the Advocacy Institute, and it is expected that this year's attendance will be greatest in the institute's 19 years.

# Brothers Star In Swim Meet

Livonia's Bulldog Aquatic Swim Club splashed away from a field of 26 teams to win the team crown in the annual Buick Invitational championships in Flint.

The Bulldogs collected a total of 132 points to beat out Flint in second place with 106 1/2.

The BAC girls wound up sixth among 19 clubs.

The Duprey brothers were the big winners for the Bulldogs with Tom winning three firsts in the 11-12-year-old age group and Bob taking two seconds and

a fifth in the 10-years-old and under.

Tom, one of the finest young swimmers in the area according to Bulldog Club officials, won the 100-yard freestyle, 50-yard freestyle and the 50-yard butterfly.

Brother Bob, who competes in the 10 and under age group, was fifth in the 100-yard individual medley, second in the 50-yard backstroke and second in the 50-yard breaststroke.

The summaries:

- Eight-Years-Old and under 25-YARD BREASTSTROKE — Bob Sick, second; and Barry Winter, fourth.
- 10-Years-Old and under 50-YARD FREESTYLE — Billy Sick, fourth.
- 100-YARD INDIVIDUAL MEDLEY — Billy Sick, fourth; Bob Duprey, fifth; and Chris Siehlein.
- 50-YARD BACKSTROKE — R. Duprey, second; and Joey Raines, fifth.
- 50-YARD BREASTSTROKE — R. Duprey, second; W. Sick, third; and C. Soehlein, sixth.
- 11 and 12-Year-Olds 100-YARD FREESTYLE — Tom Duprey, first.
- 50-YARD FREESTYLE — T. Duprey, first.
- 50-YARD BACKSTROKE — Randy Seifert, sixth.
- 50-YARD BUTTERFLY — T. Duprey, first.
- 11 and 14-Year-Olds 100-YARD BUTTERFLY — Steve Grant, second.
- 100-YARD BREASTSTROKE — S. Grant, second; and Rick Montes, fifth.
- 100-YARD FREESTYLE — S. Grant, first.
- RELAYS — 10 and Under 200-YARD MEDLEY — R. Duprey, J. Raines, W. Sick, A. Montes, second.
- 200-YARD FREESTYLE — C. Soehlein, A. Montes, R. Duprey, W. Sick, second.
- 11 and 12-Year-Olds 200-YARD MEDLEY RELAY — R. Seifert, S. Ankerson, T. Duprey, Jeff Maubue, second.
- 200-YARD FREESTYLE — S. Ankerson, R. Sanfert, J. Maubue, T. Duprey, third.
- 12 and 14-Year Olds 200-YARD MEDLEY — Dave Simmons, R. Montes, S. Grant, Roger Simpson, second.
- 400-YARD FREESTYLE — R. Simpson, C. Ankerson, D. Simmons, S. Grant, second.

# WMU Alumni Reunion Set

All Western Michigan University alumni in the Wayne County area have been invited to an alumni reunion on Wednesday, Feb. 14, at Mario Menotti's, 7101 Puritan, following the U of D-Western Michigan basketball game.

Members of the WMU alumni group will have their own cheering section during the Titans-Broncos game, before the informal get-together afterwards. Reservation forms have been sent to all Detroit area alumni of WMU, according to alumni relations director, John Lore. Arrangements for the Detroit reunion were made by Thomas Briscoe.

# Livonian Gets Sales VP Post At Cal Firm

The promotion of James A. Hall of Livonia from the position of manager of metallurgical sales to vice president of metallurgical and industrial sales, mid-western division, was recently announced by David L. Francis, chairman of the board of Princess Coal Sales Co.

Hall joined the organization in October of 1959. Prior to that time he was with Ford Motor Co.

He is a graduate of the University of Detroit with a B.Ch.E. degree. He is a member of American Institute of Mining & Metallurgical Engineers, and Western States Blast Furnace & Coke Oven Association.

He and his family will continue to reside in Livonia.

# Man of the Quarter



JAY BROWN

When a man does an outstanding job of helping people with something as important as dependable planning for the future security of their families, Life of Virginia believes he should be recognized. Here is a man whose thorough training, skill and experience in planning have made him his agency's leading representative in the past 3 months.

Shouldn't your plans for your family's security be reviewed? Life of Virginia believes that this man is equipped to offer you the best in Planned Insurance.

Wayne District Office  
7325 Middlebelt Road  
S. P. Mancuso, Jr.



# Recession Hits GM Subsidiary

Adam Opel A.G., West German subsidiary of General Motors Corp. of the United States, announced its 1967 automobile production was down 17 per cent from 1966.

The decline was the result of the recession that hit West Germany last year, Opel said. It said a total of 549,281 units were produced in 1967, compared with 662,281 in 1966.

# Handyman Tip

Make use of the undersides of the shelves in your workshop. Nail the tops of small glass jars to the underside of the shelf to store screws, nuts, bolts and nails.

# OPEN TO THE PUBLIC GEM

Department Stores



USE EITHER CREDIT PLAN MICHIGAN BANKARD OR GEM CREDIT!

# MID-WINTER FURNITURE SAVINGS!



Giant 80" Sofa plus decorator print or solid chair

SAVE \$30

\$168 Reg. GEM \$198

FREE DELIVERY

- LUXURIOUS 80-INCH SOFA • DEEP CHAIR IN MATCHING OR CONTRASTING COVER
  - SMART, SLEEK MODERN STYLING • HARDWOOD FRAMES • FOAM CUSHION COMFORT
  - RICH TWEED UPHOLSTERY • YOUR CHOICE OF GOLD, AVOCADO GREEN, TURQUOISE
- A set lovely enough for your living room . . . sturdy enough for your family room! Sturdy steel springs underlie the fine quality construction. The resilient foam cushions stay plump and comfortable. Hurry in! Select yours in today's most popular colors.

FURNITURE DEPARTMENT



Bonus Buy! Triple Dresser Bedroom Suite

SAVE 60.88

\$188 Reg. GEM \$248.88

- NOT A SINGLE, NOT A DOUBLE . . . BUT A BIG 58-INCH TRIPLE DRESSER!
- FRAMED MIRROR • PANEL BED • 5-DRAWER CHEST • WARM WALNUT WOOD VENEERS
- MAR-RESISTANT TOPS • UNCLUTTERED LINES BLEND WITH ALMOST EVERY DECOR

A beautiful buy for your own bedroom or special guestroom! The spacious pieces, combined with smart styling, quality construction and the low, low price make this a real bonus saving! Furniture Department

GEM DEPARTMENT STORES

STORE HOURS: MON. THRU SAT. 10 a.m. to 9:30 p.m. SUN. Noon to 6 p.m.

LIVONIA: 13507 MIDDLEBELT ACROSS FROM DETROIT RACE TRACK PHONE: 425-4200

ROSEVILLE: 30785 GRATIOT AT 13 MILE RD. 1-94 TO GRATIOT AVE. EXIT SOUTH TO GEM PHONE: 293-3200











2-12 Business Opportunities PARTNER for going candy factory. 398-0976

2-12 Business Opportunities B.A.R. Class "C" Suburban west side. Neighborhood with grill. Same owner 14 years.

2-12 Business Opportunities VENDING ROUTES For sale, rent or lease. Any age. Full or part time.

3-2 Apartments for Rent Plymouth Heritage Apartments North Territorial at Sheldon Road in Plymouth Township.

3-2 Apartments for Rent MONTICELLO TERRACE APTS. 2 large bedrooms, living room, dining, kitchen.

3-2 Apartments for Rent VALLEY VIEW APTS. 3200 GRAND RIVER 1 and 2 bedrooms, carpeted, stove, refrigerator, air conditioning.

3-6 Office & Business WANTED to rent. Office and share secretarial services in Farmington, Livonia, Plymouth or Northville area.

3-13 Wanted To Rent, Homes RESPONSIBLE family of 3 desires clean 2-3 bedroom home, basement, Livonia area.

4-1 Help Wanted, Male LIKE A CHALLENGE? Jr. executive spot. Opportunity to get ahead. Company will train, \$5,700.

Gulf Oil Corp. SERVICE STATIONS FOR LEASE in PLYMOUTH LIVONIA and WESTLAND AREAS

TRAILER PARK Located approximately 150 miles west of Detroit. 52 modern spaces in operation.

MAYFLOWER HOTEL PLYMOUTH Has a limited number of rooms available for permanent occupancy on a monthly basis.

CITY OF SOUTHFIELD Beech Rd. at Shilawasee 1 block north of 8 Mile Parkway

MAYFLOWER MOTEL TELEGRAPH-GRAND RIVER LOW IDEAL WEEKLY MONTHLY RATES

VILLA JOY NEW UNFURNISHED LUXURY APARTMENTS 1-2 BEDROOMS Air conditioned, carpeting, swimming pool, car-port, DSR bus service.

REDFORD TOWNSHIP Office suite and single offices for lease at 25245 Five Mile Road.

3-14 Wanted to Rent Misc. WANTED to rent. Garage for storage.

4-1 Male Help Wanted SALES! SALES! \$6 - \$14,000 Fee Paid Considering sales as a career or seeking a better sales position.

Hampton House APARTMENTS featuring... Wall-to-wall carpeting, fully draped, air conditioning, full size refrigerator, range and oven.

1 & 2 BEDROOM APARTMENTS featuring... Wall-to-wall carpeting, fully draped, air conditioning, full size refrigerator, range and oven.

3-2 Apartments for Rent GARDEN CITY BEL MAR TERRACES New 1 and 2 bedroom apartments now available.

NEW ONE BEDROOM APARTMENTS Carpet-Draper-Heat Range-Refrigerator Individual washer and dryer Central Air Conditioning

WESTLAND ESTATE APTS. One-bedroom apartments, \$140 and up. Carpeted, draped, appliances, garbage disposal, air conditioning, hot water and heat. One year lease.

ROSEDALE PARK MANOR APARTMENTS Luxurious large 2 bedroom apartments. Carpeting, drapes, air conditioning, adults only, no pets. Excellent location.

3-4 Homes For Rent REDFORD TWP. new brick 3 bedroom, full basement, carpeting, built-in appliances.

4-1 Male Help Wanted OFFICE MANAGER TRAINEE \$5,400-\$8,000 Fee Paid Several national companies looking for outstanding high school and college graduates to train for rewarding careers in management.

SALES MAN Ambitious man willing to learn furniture business. Salary plus commission. Good future for right man.

Hampton House APARTMENTS featuring... Wall-to-wall carpeting, fully draped, air conditioning, full size refrigerator, range and oven.

1 & 2 BEDROOM APARTMENTS featuring... Wall-to-wall carpeting, fully draped, air conditioning, full size refrigerator, range and oven.

3-2 Apartments for Rent GARDEN CITY BEL MAR TERRACES New 1 and 2 bedroom apartments now available.

BARKLEY HOUSE CORNER OF WARREN & LATHERS (Between Middlebelt & Inkster Rd.) Spacious 1 bedroom apartment with dining area.

NEW, FURNISHED THIRTY ultra-modern efficiency apartments now renting. Utilities included.

3-6 Office & Business PERFECT office for 1 man. No rent. Ground floor. Parking, heat, electric and telephone answering service included.

3-10 Living Quarters To Share SINGLE girl wishes to share with same. Luxury two-bedroom apartment, \$80. Pool, air conditioning.

3-12 Wanted To Rent, Apts. FURNISHED APARTMENT 2 bedrooms preferred. Livonia, Farmington, Plymouth or Northville area.

SALES MAN College trained. Degree preferred. Age 28-40; sales experience required. This is selling of a professional level.

RIVER BEND APARTMENTS Luxuriously carpeted and draped 1 and 2 bedroom apartments and 2 bedroom, 1 1/2 bath townhouses.

PLYMOUTH SQUARE APARTMENTS 1450 Ann Arbor Rd., corner Sheldon Rd. TWO-BEDROOM APARTMENTS FROM \$155

IDEAL FOR TRANSFERREES AND TEMPORARY OCCUPANCY WHITEHOUSE INN OF AMERICA 26121 Michigan Avenue 3/4-Mile W. of Telegraph Rd.

BOTSFORD PLACE APTS. Grand River-8 Mile Area Behind Botsford Hospital New 1, 2, and 3 bedroom apartments from \$145.

3-6 Office & Business PERFECT office for 1 man. No rent. Ground floor. Parking, heat, electric and telephone answering service included.

3-10 Living Quarters To Share SINGLE girl wishes to share with same. Luxury two-bedroom apartment, \$80. Pool, air conditioning.

3-12 Wanted To Rent, Apts. FURNISHED APARTMENT 2 bedrooms preferred. Livonia, Farmington, Plymouth or Northville area.

OPPORTUNITY Excellent opportunities for ambitious, alert young men to work in modern air-conditioned printing plant of a rapidly expanding national organization.

WHAT? ... in your very first apartment ... a balcony bedroom in a 2-story townhouse, carpeting & custom drapes, beamed ceiling.

PREVIEW SHOWING Plymouth Estates APARTMENTS FULLY CARPETED & DRAPED AIR CONDITIONED SWIMMING POOL WINDOW IN KITCHEN & BATH HEAT & HOT WATER FURNISHED SEPARATE DINING AREA & BREAKFAST NOOK

3-6 Office & Business PERFECT office for 1 man. No rent. Ground floor. Parking, heat, electric and telephone answering service included.

3-10 Living Quarters To Share SINGLE girl wishes to share with same. Luxury two-bedroom apartment, \$80. Pool, air conditioning.

3-12 Wanted To Rent, Apts. FURNISHED APARTMENT 2 bedrooms preferred. Livonia, Farmington, Plymouth or Northville area.

WAREHOUSE MAN No experience needed! No layoffs here. Hustler can go places, to \$7,000.

DELUXE CHECK PRINTERS, INC. 24900 CAPITOL REDFORD TOWNSHIP PUBLIC RELATIONS TRAINEE Company car and expenses. Public contact with unlimited potential.

Huntington Club APTS. 31100 ANN ARBOR TR. cor. MERRIMAN in Westland MODEL PHONE 261-5222 IMMEDIATE POSSESSION

IMMEDIATE OCCUPANCY Brougham Manor Apartments Wilcox Road between Edward Hines and Schoolcraft, Plymouth Township. Children Welcome.

WARRENWOOD APARTMENTS Warren Ave., between Venoy and Farmington Rds. Immediate occupancy for Westland. One and two bedroom apartments.

3-6 Office & Business General office space in new Medical-Dental Building. Ample parking. Beautiful location, Powers Road, 150' off Grand River.

3-13 Wanted To Rent, Homes FURNISHED HOUSE 2 bedrooms preferred. Livonia, Farmington, Plymouth or Northville area.

Western Electric COMPANY, INC. DESIRES LISTINGS OF Living Accommodations FOR ELECTRIC TECHNICIANS IN THE

Exciting!!!! BEST DESCRIBES West Brougham Apts. 23230 Fenkell Between Parkway & Hazelton 5 blocks E. of Telegraph













**7-7 Automobiles**

**THE BEST WAY TO SAVE MONEY IS TO**

# COMPARE

Let Us Make A FEVER BELIEVER Out of You!



**POLARA** \$2684  
2-Dr. Hardtop  
122" Wheel Base

**DART** \$2,058  
2-door. Voted best compact.

**MONACO** \$2,771  
2-Door Hardtop

**CORONET "440"** \$2,554

**CHARGER** \$2,649  
America's Hottest Car

**NORTHWESTERN DODGE, INC.**  
19711 LIVERNOIS 341-9500  
Between 7 & 8 Mile Rd.  
Formerly Taylor's Dodge

**7-7 Automobiles**

'65 Ford 2 door, radio, heater, standard transmission. Just like new. Priced to sell at \$895.

**PAT MILLIKEN FORD**  
18345 Joy Rd.  
W. Southfield X-Way  
TI 6-2544

**COMET** Caliente 1965, V-8, power steering, automatic, excellent condition. One owner. Call after 6 p.m. KE 2-6234

**F1692A**

'66 Ford custom 2-door. AIR CONDITIONED, 289, 8 cylinder, fully equipped. Compare Our Prices. Compare Our Cars.

**\$1090**  
OLD CAR DOWN (IT NEED NOT BE PAID FOR)

**STARK HICKEY WEST**  
Grand River at W. 7 Mi. Rd.  
Phone 538-6178

**7-7 Automobiles**

1966 CHEVROLET Impala Super Sport, power, V-8 engine, automatic, bronze with black vinyl top. Like new. \$1895

**DEXTER CHEVROLET**  
20811 W. 8 Mile Rd.  
(E. of Lasher)  
KE 4-1400

**MERCURY 1967** Monterey 4-door, 200 2-V engine, Cruiseomatic, power steering, radio, whitewall tires, \$2,195. Bill Brown's, 35000 Plymouth Rd. at Wayne Rd. GA 7-9700

**PONTIAC** 1964 Catalina convertible, good condition, power steering, brakes, radio and heater. \$1,000. Mr. Gorman. GA 7-1400 or KE 8-1210

'66 Mercury station wagon, radio, heater, automatic transmission, power steering, power brakes. \$1995

**MULLIGAN**  
Lincoln-Mercury  
20199 Grand River  
KE 2-4004

**7-7 Automobiles**

'64 Simca 4 dr. Fully equipped SHARP - CHEAPIE - TRANSPORTATION. SEE THIS ONE!

**\$390**

**STARK HICKEY WEST**  
"ECONO-LOT"  
25647 GRAND RIVER  
PHONE 538-0977

**7-7 Automobiles**

'64 Buick Special convertible, radio, heater, automatic transmission, power steering, brakes, windows, seats. Not the cheapest but the nicest. \$1195

**MULLIGAN**  
Lincoln-Mercury  
20199 Grand River  
KE 2-4004

**7-7 Automobiles**

1966 CHEVROLET Bel-Air 9 passenger wagon, power steering, power brakes, V-8 engine, automatic, very clean. \$1895

**DEXTER CHEVROLET**  
20811 W. 8 Mile Rd.  
(E. of Lasher)  
KE 4-1400

**7-7 Automobiles**

V.W. 1965, 2-door, radio, heater, 3995. Bill Brown's, 35000 Plymouth Rd. at Wayne Rd. GA 7-9700

**MUSTANG 1965**, 2+2 GT, 289, 4-v. Automatic, extras. Very clean. \$1,295. LU 4-9470

**FORD 1959**. Runs good. Make offer. GA 2-8228

**7-7 Automobiles**

CHRYSLER 1961, Newport 4-door, automatic, power steering, power brakes, radio, \$195. Bill Brown's, 35000 Plymouth Rd. at Wayne Rd. GA 7-9700

**CHEVROLET 1967**, Impala, 4-door hardtop, Powerglide, power steering, power brakes. Other extras. 476-7092

**MG**

MGB - GT - Sprite, Midget  
White Sale - Fantastic Savings

**Bob Owens Sales 34043 Ford Rd.**

**DATSUN**

Sports Car - Sedan - Wagon - Pickup  
3 '67 Sedans Left - Big Savings  
1 '67 Roadster-2000 c.c.-5 spd.-150 H.P.

**Bob Owens Sales 34043 Ford Rd.**

**JAGUAR**

Roadsters - Coupes - 2 + 2 Coupe  
'67 Coupe 2 + 2, 4 Spd. and  
'420" Sedan Automatic Left - Save \$\$

**Bob Owens Sales 34043 Ford Rd. 722-3910**

# 4 DEMOS LEFT

2 - PLYMOUTH FURY III  
4 DOOR HARDTOPS

2 - CHRYSLERS  
4 DOOR SEDAN & CONVERTIBLE

THESE CARS ARE PRICED SO LOW WE DON'T DARE PRINT THEM. SO COME IN TODAY AND LET US PROVE TO YOU WE WANT TO GET RID OF THESE LAST 4 CARS.

## B. J. RATIGAN

CHRYSLER • PLYMOUTH • VALIANT  
30777 PLYMOUTH RD. \*1967's 425-5800

**Town & Country DODGE**

SCAT PACK HAS THE CURE FOR DODGE fever

NO PRICE INCREASE ON CARS IN STOCK OVER 200 TO CHOOSE FROM HURRY:

While Others Talk Prices We Deliver New

**1968 DODGE 2-DR. CORONET \$2,193**

COMPLETE DELIVERY PRICE  
4% SALES TAX, TITLE FEE AND LICENSE TRANSFER  
NO FURTHER CHARGES

**Town & Country DODGE, INC.**  
GRAND RIVER AVE. at 9 MILE, FARMINGTON  
474-6750 KE 8-3200

# hurry

GET BEHIND THE WHEEL IN ONE OF THESE FAST SELLING CARS

'65 CHEVROLET Impala convertible, 8 cylinder engine, automatic transmission, power steering, power brakes, radio, whitewall tires, grey finish with black top, black interior. \$1495

DEMO - '67 Chevrolet Impala 4 door hardtop, 8 cylinder, automatic transmission, power steering, radio, black vinyl top with gold body. \$2295

'64 CHEVROLET Biscayne 2-door; 6 cylinder, standard transmission, radio, turquoise finish. An excellent buy at \$695

'64 OLDS Dynamic 4-door hardtop; V-8 engine, automatic transmission, power steering, radio. \$995

'60 T-BIRD coupe; V-8 engine, automatic transmission, power steering, radio, blue finish. Good condition. \$395

'67 CHEVROLET full size station wagon; V-8 engine, standard transmission, radio, whitewalls, gold finish. Beautiful. \$1895

'67 CHEVROLET Impala 9-passenger station wagon; 275 H.P. V-8 engine, automatic transmission, power steering, radio, whitewalls, red finish with red vinyl interior. Absolutely spotless. \$2495

'67 CHEVY II Station wagon, 6 cylinder, automatic transmission, radio, whitewall tires, nice white finish, excellent condition. (A good buy for anyone). \$1695

DEMO-'67 Chevrolet Impala 2 door hardtop, 8 cylinder, automatic transmission, power steering, radio, nice white finish, radio, whitewalls, beautiful condition and new car warranty. \$2295

Hurry for Bargains - Only 8 Demos left!

**DON HASSINGER CHEVY**

USED CAR TELEPHONE GL 3-0990  
345 NORTH MAIN STREET PLYMOUTH, MICHIGAN GL 3-4600 WO 3-3368



*Everything MUST GO* WE'RE MOVING

INTO A BRAND NEW BUILDING  
176 CARS HAVE BEEN

# REDUCED TO SELL

BY MARCH 1

# SAVE HUNDREDS OF DOLLARS

**LEO CALHOUN**  **FORD**

470 S. MAIN ST., PLYMOUTH 453-1100

# FINEST USED CARS IN WAYNE COUNTRY!

<b>1963 FORD Wagon</b> 9-passenger, radio, heater, automatic whitewalls. Luggage rack on top. \$795	<b>1966 COMET GT</b> 2-Door hardtop, radio, heater, 4-speed transmission. \$1695	<b>1966 T-Bird Landau</b> Full power, factory air conditioning. It's just like new! \$2695	<b>1964 Dodge Dart GT</b> Convertible, Radio, heater, automatic and power steering. \$1095
<b>1964 Ply. Barracuda</b> 2-Door Hardtop, V-8, radio, heater, automatic, whitewall tires. Sharp! \$1195	<b>1964 Cadillac</b> Convertible. Beautiful yellow finish with a black top & full power. \$1895	<b>1965 Mercury Wagon</b> Colony Park, radio, heater, automatic, power steering & brakes, luggage rack & leather interior. Just like new. \$1595	<b>1964 Ford Galaxie 500</b> 4-Door, radio, heater, automatic and power steering. \$995
<b>1964 Mercury Monterey</b> 2-door hardtop, radio, heater, automatic & power steering. Low, low mileage. \$1195	<b>1966 CHRYSLER Hardtop</b> 2-Door, radio, heater, automatic and power. \$1995	<b>1966 Mercury Wagon</b> 9-passenger Colony Park. Radio, heater, power steering, brakes, luggage rack. Just like brand new. \$2195	<b>1965 Mercury Montclair</b> 2-Door Hardtop, Radio, heater, automatic, power steering, brakes and a vinyl roof. \$1395
<b>1965 PONTIAC WAGON</b> 4-door, V-8, automatic, radio and heater, power steering and brakes. Just like brand new. \$1395	<b>1967 Cadillac Sedan</b> DeVille. Full power, 6-way seat, factory air conditioning. 13,000 guaranteed actual miles. \$4495	<b>1966 CHEV. CORVAIR</b> Monza, radio and heater, automatic, whitewalls. Sharp. \$1395	<b>1966 Ford Station Wagon</b> Country sedan, radio, heater, automatic and power steering. \$1895
<b>1967 COUGARS</b> Radio and heater, automatic, power steering and brakes. Some with vinyl roof. Three to choose from. \$2495	<b>1965 MERCURYS</b> Parklans - Montclairs - Monterays. All with automatic & power steering. 20 to choose from. Your choice. \$150 down	<b>1964 PONTIAC Wagon</b> Radio, heater, automatic, power steering and brakes. It's like brand new. \$1195	<b>1965 PLYMOUTH Fury</b> 2-Door hardtop, radio, heater, automatic and power. Really sharp. \$1295
<b>1967 MERCURY Parklane</b> Brougham 4-door. Radio, heater, automatic, power windows & factory air conditioning. \$2795	<b>66 &amp; 67 CONTINENTALS</b> 2 door Hardtop, and 4 door, all full power, factory air conditioned. \$250 down	<b>1964 OLDS '98' 2-Dr. H.T.</b> Radio and heater, automatic, full power, 18,000 actual miles. \$2795	<b>1966 VOLKSWAGEN</b> Radio, heater, whitewalls. Only 11,000 actual miles. \$1295

# STU EVANS

WORLD'S LARGEST LINCOLN - MERCURY DEALER  
32000 FORD RD. - Just West of Merriman - GARDEN CITY  
DAILY GA 5-4304 after 6:00 P.M. KE 4-3070









### When Heavy Snow Arrives

# Police Chief Sounds Warning To Area's Drivers

Recalling that the Plymouth area has had heavy snow storms during February in the past several years and that the trend is almost certain to continue Police Chief Robert Corrington has sounded a few warnings.

In the first place, he warned, if a heavy snow does fall the smartest thing to do is to leave your automobile at home if at all possible.

However, if you must drive your own automobile the chief

cautioned that drivers make sure they know how to handle their vehicle under heavy snow conditions.

In this day and age of snow tires, studded snow tires and

reinforced tire chains, there is no excuse for skid crashes on our streets and highways.

"THIS IS A BIG one," Corrington commented, "and the danger of traffic accidents and

stalling is great and may hamper snow removal operations and clog our main traffic arteries."

He said the less drivers move about during and immediately following the storm, the sooner snow removal crews can do their job and return streets to normal conditions.

"Snow fighting equipment has been mobilized and we have police officers working at critical points in an effort to keep traffic moving," he said.

The Chief emphasized that if you must drive during a storm, it is imperative that your car is equipped for emergency conditions. Citing tests by the National Safety Council, he said snow tires are helpful, but tire chains are even better.

"In tests on loosely packed snow, reinforced tire chains developed better than four times the pulling ability of regular tires and nearly three times that of snow tires," Corrington reported.

THE CHIEF reminded drivers that snow often is

packed and polished by sliding and spinning at approaches to intersections, especially on side streets that are last to be salted. He said the best anti-skid protection here is to look ahead and slow down before you get to the intersection.

"The basic rule is to slow down and leave more space between yourself and the car ahead. Start stopping sooner on snow and ice. That means thinking ahead as well as looking ahead so you can anticipate slowing movements," said Corrington.

The official reminded drivers that you can't make a panic stop on ice.

"Tests prove that pumping the brakes gives the quickest stop," the chief said. "This intermittent pumping action keeps the wheels rolling and helps maintain steering control."

"An important thing to remember," added Corrington, "is to avoid abrupt changes in direction. Sudden turns and lane changing can cause you to spin out. Anticipate your movements and make them smoothly and gradually.

"IF YOU START to skid, immediately turn the steering wheel in the direction the rear end is sliding. Don't oversteer. The instant you feel the car is coming out of it, straighten the wheels."

The chief reminded drivers that ice is twice as slippery at 30 degrees as it is at zero, so wet ice in sunny areas is more dangerous. Due to differences in temperature ice lasts longer on bridges and in shady spots. He advised drivers not to swerve or brake when they hit an unexpected patch of ice -- let your car roll through.

"We have the know-how and equipment available to rule out tragic skid crashes," he said, "but the trouble is that drivers grow careless or fail to use traction devices when they are needed."

"The best way to avoid a skid-crash is to keep your car in top winter driving condition. Next reduce your speed and drive sensibly. Use snow tires, or studded snow tires, and put on reinforced tire chains when the going gets tough," Corrington concluded.



A PROUD MOMENT -- One of the most exciting moments in the life of a boy scout comes when he is elevated to the rank of an Eagle Scout. It is a proud moment for the parents, too, as is shown here when Willis Fenn, Scout leader, is

presenting the Eagle Badge to Joseph Wee, while his parents, Mr. and Mrs. Donald Wee look on. The presentation was made in Starkweather School.

## Edward Sawyer Earns Degree

Edward A. Sawyer, son of Mr. and Mrs. George Sawyer, 11406 Eastside Drive, received a Bachelor of Science Degree in Physics at graduation exercises held Jan. 21 at Eastern Michigan University.

Mr. Sawyer holds a position with the Ann Arbor Computer Company, is married and the father of two sons.

## DPW News

Last week's work for the Department of Public Works consisted of cold patching both residential and major streets... cleaning and salting of the street in the area of Amelia and Farmer Streets where water was flooding as a result of storm water running down to that point.

Cleaning of walkways in the parking lots was attended to and, sweeping of major streets was accomplished. Cleaning also was done at Riverside Cemetery where one funeral was conducted.

Our men also worked in locating a water leak in the alley behind the P&A Theatre. A fire hydrant was installed at 16350 Northville Road. Water gates were checked in the area of Ann Arbor Road to Ann Arbor Trail, to see that all gates were on. Various holes were filled with gravel where water services have been repaired.

Sanitary sewer manhole rings were installed on Blanche Street.

Bucketing out of the storm sewer on Roe Street, east of Hamilton, was done. Pumping out of catch basins were taken care of in that same section.

## School Food Service Elects New Officers

The Norwest Wayne County School Food Service Association installed its 1968 officers at a meeting in the Plymouth Junior High West.

Alberta Loga of Wayne will serve as the Association's new president; Marie Knapp of Livonia is president elect; Margaret Steppe of Dearborn Heights, secretary; Shirley Gaumer of Westland, treasurer; Hazel Hartka of Westland, publicity and Eleanor McBain of Inkster, advisor.

The association is comprised of 11 districts and will meet again on Wednesday, April 3, in the Ida B. Cooke Junior High School, Northville.

## Coast Driver Taught Lesson

Hauling a trailer without a license in Plymouth Township can be a costly venture.

Earl Con Shields, whose address is Santa Rosa, Calif., and who drives a truck for the Specter Mid States, found this out last week when he was fined \$100 by Township Judge James McCarthy.

The judge heard 25 cases during the week and levied fines in the amount of \$483.

## Scott To Attend Budget Hearings

R. Bruce Scott, treasurer of the Plymouth Board of Education, has been appointed board representative to attend the Wayne County Intermediate School District budget hearing for 1968-69.

The hearing will be held in Lovett Hall at Greenfield Village, Dearborn on Feb. 29.

## Rafferty Takes State Judo Title

Earl F. Rafferty, 12859 Beacon Hill Dr., Plymouth, won the Michigan AAU judo heavyweight championship Feb. 4.

Rafferty, who took first place in the heavyweight division at the Detroit Judo Club, holds a first degree brown belt which is second only to the black belt, the highest degree of the sport.

# SAVE UP TO \$100 on MAGNAVOX STEREO and TV at GRINNELL'S



## SAVE \$100! Remote Control COLOR Stereo Theatre

THE BIGGEST PICTURE IN COLOR TV! plus the great convenience of Total Remote Control. You can change channels, adjust volume, turn TV, Radio or Phonograph on or off, or reject records from your easy chair! With stereo FM-AM radio, exclusive

Micromatic record player, two 12" bass woofers, two 1000-cycle treble horns. Fine furniture styling, in choice of Mediterranean or Early American, with sliding doors and concealed casters. Annual Sale Priced, NOW ONLY \$895

Other Color Stereo Theatres from \$695

# Magnavox

ONCE-A-YEAR...FACTORY-AUTHORIZED

# ANNUAL SALE

SEE THE WIDEST MAGNAVOX SELECTION BY FAR AT GRINNELL'S



SAVE \$10! SLIM, TRIM PERSONAL TV Brings you the finest pictures you've ever seen from a portable! 71 sq. in. screen. Automatic Picture and Sound Stabilizers assure optimum performance, even from "difficult" channels. Telescoping antenna. Annual Sale Priced, NOW ONLY .... 79.90



## SAVE \$100! Astro-Sonic Stereo Radio-Phono

Enjoy saving \$100 while you enjoy having Magnavox Astro-Sonic stereo in your home. With 40 watts undistorted music power, step bass and treble controls, solid state FM-AM radio and stereo FM, two 15" bass woofers, two 1000-cycle treble horns, tape recorder jacks and storage for 120 records. Choice of Italian Provincial, Early American, Mediterranean and Contemporary fine furniture styles. NOW ONLY \$395

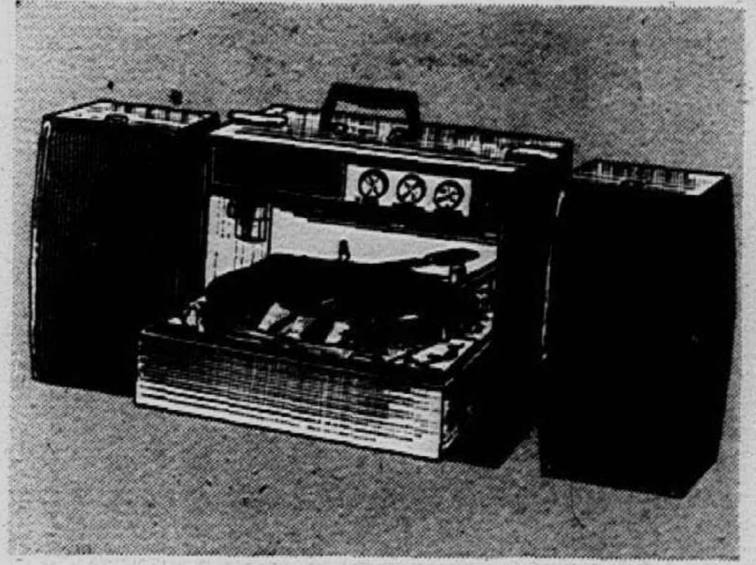

SAVE \$10! SOLID-STATE STEREO PHONO Enjoy thrilling sound, spectacular stereo depth! Advanced solid-state circuits, two 8" speakers in detachable, swing-out wings. Swing-down record player with adaptor and diamond stylus. Sale Priced ..... 89.90

Use your Charge, 4-Pay Plan (90 days same as cash) or Budget Plan.

IMMEDIATE DELIVERY

Come in or Phone 476-7050

**GRINNELL'S**  
A DIVISION OF AMERICAN MUSIC STORES INC.

LIVONIA MALL OPEN

Mon., Thurs., Fri. & Sat. Nights 'til 9

# Livonia National Bank Orders Three Computers From Burroughs

Howard J. Stoddard, Chairman of the Board for Michigan Bank N.A., and Ray W. Macdonald, Burroughs Corporation, President, announced the bank's order for three B3500 electronic data processing systems.

The three computers, valued at more than \$2 million, are scheduled for delivery during the second quarter of 1968.

TWO OF THE SYSTEMS will be housed at Michigan National's Electronic Processing Center in Lansing and will serve the bank's 19 outstate branches in addition to several correspondence banks. The third system will be installed at Michigan Bank's Computer Center in Detroit and will serve their 25 branch offices and many correspondent banks.

Stoddard explained that having compatible computer systems will allow the two financial institutions to provide backup for each other and to cooperate in programming and system development.

"In addition, we have future plans to use the on-line and data communications capability of the Burroughs B3500," Stoddard said. "With Michigan Bankard on the Lansing computer, we will tie the Bankard Center to the computer with several Burroughs Input and Display Systems. This will provide instant transfer of Bankard account information between the computer and the display screens in the Bankard Center," Stoddard explained.



A SHORT DEMONSTRATION of a Burroughs B3500 computer is given to Howard J. Stoddard, chairman of the Board for Michigan National Bank and Michigan N.A. (left), and Stanford C. Stoddard, president of Michigan Bank (right) by Ray W. Macdonald, president of Burroughs Corporation. The banks have placed orders for three B3500 systems valued at more than \$2 million. The systems are scheduled for delivery in June.

## Madonna Plans Big Program For Negro History Week

Negro girls on Madonna College campus will introduce other students to the history, culture and life of the black people of America this week during National Negro History Week, Feb. 11-17.

Activities start with a kickoff dinner "soul style" Wednesday, Feb. 14. At that time Dr. Charles H. Wright, president of the International Afro-American Museum Committee, will explain the "How and Why of Afro-American History."

Barbara Morgan, Sister Chaminade and Barbara Jeanpierre will cap the evening with several spiritual songs.

Thursday will witness "a night of Afro-American culture." Afro-Mod dancers will lead the entertainment with a selection of expressive African dances, directed by Mrs. Deloris Chavou.

Also on the program is Slick Campbell, poet, who will recite his original poems.

AUSTIN CHAVOU, a speaker on black communities, will address the audience with "Is History a Failure?" Afro-American clothing and jewelry designed by Jackie Wilson and paintings and sculptures created by Glanton Dowdell will be exhibited all day.

Throughout the week, "Did-you-know the black man?" posters and picture-stories will display Negroes in the Archdiocese of Detroit.

Serving on the planning committee directed by Sister M. Andreetta, CSSF, were Marilyn Roberts, chairman; Barbara Morgan, Jocelyn Latilaide, Antionette Sosnowski, Barbara Jeanpierre, Sister Chaminade, O.S.F., Deborah Whiting, Janice Burbank, Margaret English, Barbara Pomnichowski, Sister M. Shawn, CSSF, and Geraldine Rutledge.



The First Federal Building, Downtown Detroit

## Get the Most For Your Money With The Savings Specialists at First Federal

### Up Your Passbook Earnings to 4 1/2%—Join the Regulars

First Federal's current annual earnings rate on passbook savings accounts is 4 1/2%. This contrasts to the 4% paid by most other major financial institutions in the area. Furthermore, your earnings at First Federal are paid and compounded four times a year. No account is too small to earn 4 1/2%, you can add to or withdraw from your account in any amount, any time, without notice. Passbook accounts may be opened by individuals, corporations, partnerships, non-profit and other types of organizations.

### Get 5 1/4% For Your Savings With A Certificate Account

Savings Certificates at First Federal are available in any amount from \$7,500 up. They mature in six months, earn at the rate of 5 1/4% per annum. You may withdraw the funds any time before maturity without notice and still receive earnings at the rate of 4% per annum from the day the account is opened to the day it is closed. Certificate Savings Accounts are automatically renewed unless you or First Federal decide to redeem them. Available to individuals, corporations, partnerships, non-profit and other types of organizations.

Member Federal Savings and Loan Insurance Corporation



Member Federal Home Loan Bank System

## FIRST FEDERAL SAVINGS OF DETROIT

Headquarters: 1001 Woodward at Michigan, Detroit. Phone (313) 965-1400  
Convenient neighborhood offices listed on page 360 in the white pages of the Detroit telephone directory

## DOBBS Storewide Sale



Italian Classic's heirloom quality gives a formal charm and elegance you'd expect of higher priced furniture. Clean, sophisticated lines plus hand-rubbed nutmeg fruitwoods highlight this group. 72-inch triple dresser with 7 drawers, 2 doors and 2 trays, large framed crown mirror, large 4-drawer chest and queen or full size bed. 4 pcs. SALE \$439

**SALE \$439**

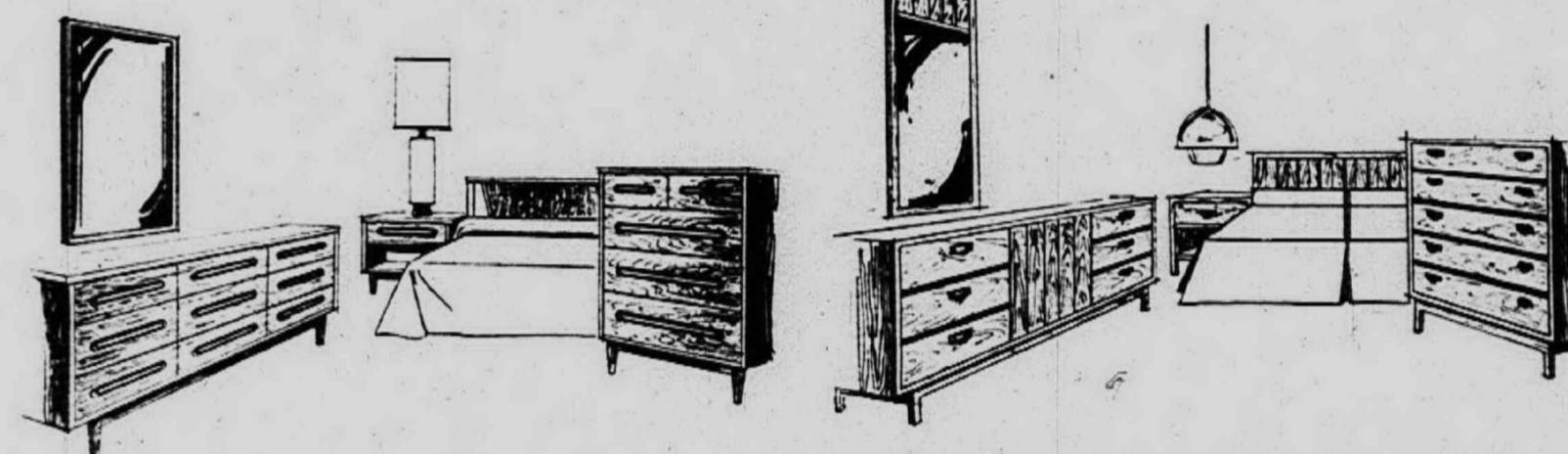

Gunstock Walnut accented by deep-set designed drawer pulls includes large 9-drawer triple dresser, framed mirror, paneled full size bed and large 4-drawer chest. 4 pcs. SALE \$199

**\$199**

A linear quality adaptable to homes of modern or transitional decor, Modern Classic's versatility is endless. 66-inch triple dresser, large framed mirror, queen or full size bed and large chest. 4 pcs. SALE \$299

**\$299**



Dramatic Country Spanish comes in rich, hand-rubbed pecan woods, giving a warm heirloom effect. 48-inch octagon table with one leaf will extend to 72 inches with additional leaf, 4 sturdy captain's chairs for special dining comfort. 5 pcs. SALE \$369

**\$369**

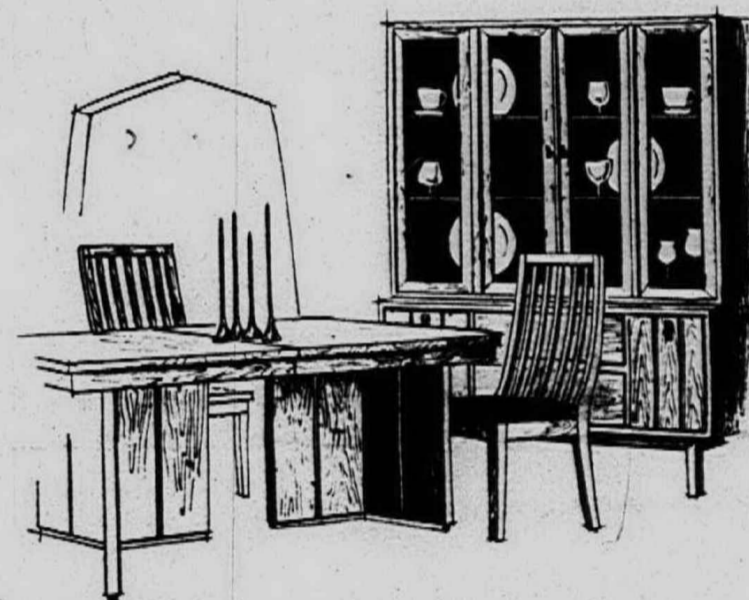

Modern Classic's graceful lines and rich butternut graining allow it to easily blend with any decor. 70-inch to 88-inch double pedestal table with an extension leaf, 4 side chairs and a 77-inch high china base and deck. 7 pcs. SALE \$458

**\$458**

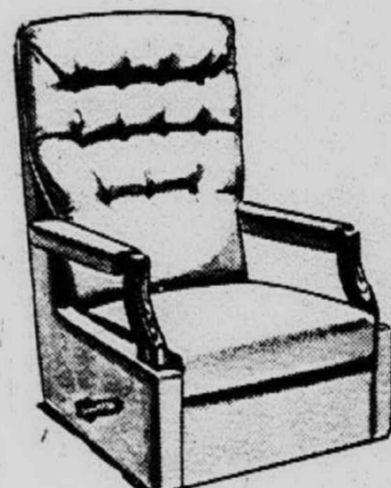

Lazy-Boy Recliner Rocker in choice of fabrics or washable vinyl ... SALE \$129



Traditional Lazy-Boy. In fabrics or vinyl ... SALE \$159

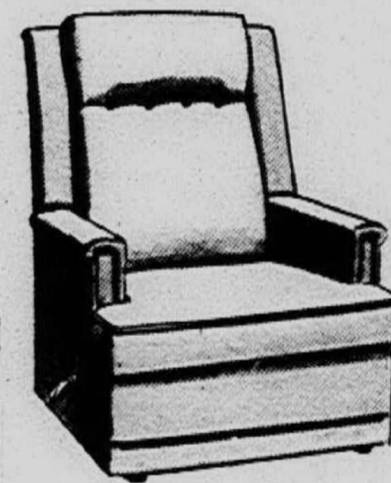

Contemporary Lazy-Boy Rocker comes in your choice of fabrics or vinyl ... SALE \$159

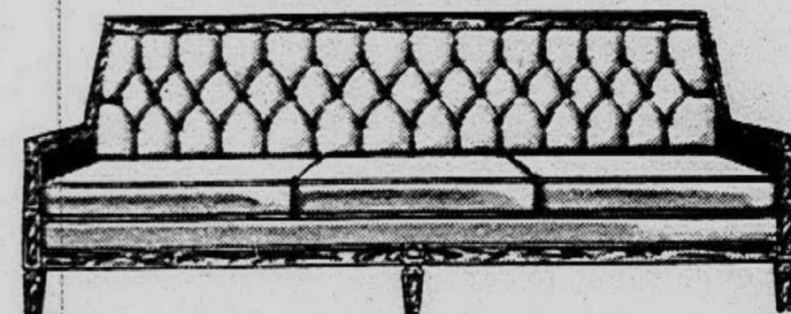

Luxurious 90-inch Italian styled sofa with hand-tufted back, Scotchgarded fabrics. Distressed fruitwood accenting trim along back rail, arms, base. ... SALE \$279

**\$279**



87-inch plush sofa with 5-inch foam and Dacron upholstery on ball caster base. Rich Scotchgard quilt fabrics, self covered deck and extra arm caps. ... SALE \$298

**\$298**

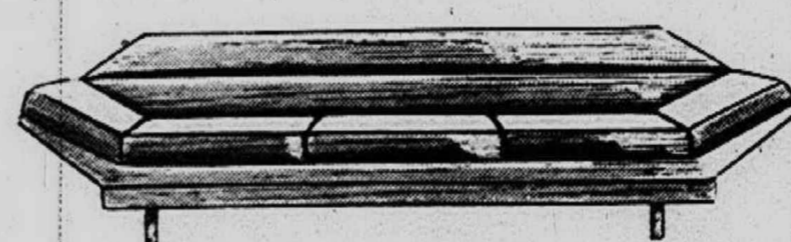

105-inch Flexsteel sofa of Lifetime Construction. Modern plush, all foam rubber seat and back. Long, low sweeping design perfect for today's mode of living. ... SALE \$318

**\$318**



100-inch Flexsteel traditional sofa in Scotchgard quilt fabrics or in Nylon or velvet. Luxurious bolster arms, self covered deck and plush dacron reversible seat and back cushions. ... SALE \$419

**\$419**

Terms to Suit You

Professional Design and Interior Decorating Service



LINCOLN PARK  
2160 Fort St.  
Block from Southfield  
DU 3-6300

REDFORD  
15181 Telegraph  
at Five Mile Rd.  
538-3880

BLOOMFIELD  
2600 Woodward  
at Square Lake Rd.  
LI 8-2200, FE 3-7727

3 STORES OPEN: Wed., Thurs., Fri., Sat., 10-9 (Mon., Tues. 'til 5 P.M.)

# Honor Group Swears In 23 At Schoolcraft

Twenty-three Schoolcraft College students—14 freshmen and nine sophomores—were inducted into Phi Theta Kappa, national scholastic honorary society for community colleges, in ceremonies at the college Sunday.

The members were chosen by a faculty selection committee on

# What Are Rights Of A Child?

ANN ARBOR—Society faces the dilemma of wanting to strengthen family ties by allowing parents to raise their children by their own means, and yet knowing that the rights of their children are often substantially ignored.

Dean Robert F. Drinan, of the Boston College Law School presented this problem to lawyers, judges, police officials, and social workers attending "Gault: What Now for the Juvenile Court?" a program of the Institute of Continuing Legal Education at The University of Michigan.

Designed to explore the ramifications of a recent Supreme Court decision which has begun to revolutionize juvenile court procedure, "Gault" featured a faculty of authorities from throughout the nation.

DEAN DRINAN, the Jesuit priest who is chairman of the family law section of the American Bar Association, stated "We must realize that 40 per cent of the population is under 21, but they must have rights before the law as do those individuals who are over 21."

Emphasizing the absence heretofore of substantial rights for minors, Drinan traced the life of a hypothetical youth from birth to the age of legal adulthood.

"Obviously," he noted, "the child has no control over his being born, but what if he is born illegitimately? Is he guaranteed equal rights? Does the infant have any rights regarding his own adoption? Someone must speak for the child if he cannot speak for himself."

DRINAN ALSO probed the area of emotionally disturbed children. "What is to guarantee that children who are committed at an early age will get treatment or a consideration of their cases?" he asked. "What guarantees them due process?"

All of these matters have been touched upon by the Gault decision, he stated, and some changes may come in the future. At least, the educator maintained, courts have started to say that a child has rights.

Regarding one change which could be made now, Drinan asserted that 18-year-olds should be given the vote.

"We must release them of the frustration of the 18-21 year population by letting them participate positively in the government of this country," he said. "This group, which comprises seven per cent of the population, is in my opinion the most intelligent and idealistic in the country and should be recognized."

# Inmates Now 'Residents'

There are no more inmates at the New Mexico State Penitentiary.

Warden J. E. Baker ordered that prisoners be referred to in the future as residents rather than inmates, the prison magazine reported.

**COMPLETE INVESTMENT SERVICE**

- Stocks
- Bonds
- Mutual Funds

Phone or See  
**DON BURLISON**

**MANLEY, BENNETT, McDONALD & CO.**  
Members New York Stock Exchange

**MAYFLOWER HOTEL**      **PLYMOUTH**  
453-1890

# Schoolcraft Enrolls Record 3,779

A winter semester enrollment of 3,779 students - a college record for the 16-week January through April term - has been reported by Schoolcraft College Registrar Norman E. Dunn.

The winter term figure compared with 3,078 for the same term a year ago, Dunn said. The 1967 fall term enrollment at Schoolcraft was 3,906, compared with 3,188 for the same period in the previous year.

A BREAKDOWN of the figures showed 2,871 freshmen, of which 1,612 are in academic transfer programs, and 1,259 in technical-vocational programs; and 908 sophomores, of which 653 are in transfer programs and 255 in technical-vocational programs.

A total of 1,864 students attend day classes, 1,569 are enrolled in evening classes, and 346 take both day and evening classes.

Of the enrollment, 2,531 students live in the college district. Of these, 1,149 are full-time students and 1,382 are part-time (enrolled in fewer than 12 hours of course work). Of the 1,248 non-resident stu-

dents enrolled, 649 are full-time and 599 are part-time. Male students outnumber women students nearly two to one. The figures show 2,440 men and 1,339 women.

The 3,779 students are enrolled in a total of 35,173 credit hours of work—an average of 9.3 hours per student. The figures compare with 38,093 credit hours for the fall term enrollment of 3,906—an average of 9.7 hours per student.

AN ANALYSIS of the program enrollment in the academic transfer area showed the five top choices of students were liberal arts, 765 students; business administration, 360; elementary education, 307; secondary education, 282; and engineering, 169 students.

In all, academic transfer students were enrolled in 29 different curricula in the college.

Top choices in the technical-vocational area were the college's apprenticeship program, with an enrollment of 330; general business, 136; general secretarial, 103; mechanical technology, 84; and data processing, 81.

money-back guarantee!

# topps

WE RESERVE THE RIGHT TO LIMIT QUANTITIES

Can you top these buys for boys?

**BOYS' ... EASY-CARE KNIT AND SPORT SHIRTS**  
Comp. 1.58 to 1.97 **\$1**

Wash-in-a-jiffy shirts! Long-sleeved regular and button-downs. 6-18.

**JR. BOYS' HI-CREW COTTON KNIT SHIRTS**  
Comp. 1.48 **\$1**

Textured waffle, bubble weaves, new colors! Short sleeves. Sizes 4-7.

**JR. BOYS' ELASTIC-BACK COTTON SLACKS**  
Carefree, sturdy playwear! 1/2 elastic back, zip fly, 2 pockets. Colors! Sizes 4 to 7.

**BUYS FOR MEN**

**PERMANENT PRESS SHIRTS OR PANTS**

**YOUR CHOICE \$2 EACH**

**SPORT SHIRTS!** Save 1.97... Reg. to 3.97  
Soft combed cottons, polyester and cottons. Long sleeves; hi-boy, Ivy, regular collars. Colors galore! Sizes S-M-L-XL.

**PANTS, Western-Style - by Famous Maker**  
Comp. \$6! Rich Fortrel® polyester-cottons! Tapered, bartacks, belt loops, pockets! Newest colors! Sizes 28 to 38.

**MEN'S DRESS AND SPORT SOCKS**  
**3 \$1 FOR**  
COMP. AT 3 PR. 1.47  
Wide group of better cottons, Orlon® acrylics, nylons. Sizes 9 to 13.

**Unbeatable buys for big & little girls!**

<b>GIRLS' CAREFREE VINYL JACKETS</b> COMP. 2.98 <b>\$2</b>	<b>GIRLS' FLY-FRONT COTTON SLACKS</b> COMP. 1.48 <b>\$1</b>	<b>GIRLS' FULL-CUT, LACY PANTIES</b> 4 \$1 FOR 1.58	<b>GIRLS' STRETCH SOCKS</b> 5 \$1 FOR 1
---	--	--	--

New, spring button-up styles! Wipe-clean shiny vinyls in beige, blue, pink. Sizes 4-14.

Expertly-tailored slacks in solids, prints of pink, blue, green, yellow. Sizes 7 to 14.

Pak-knit® cotton, acetate tricot... all shrink-resist! White, pastels. Sizes 4 to 14.

White ribbed crew sock, stretch cushion foot. Soft cotton. Sizes 6 to 11.

# Dollar

**Inside/out clearance of ladies' wear!**

**LADIES' SHEER 16-DENIER NYLON Seamless Mesh HOSE**  
Luxury day or night sheers! Smooth fit, long lasting. Beige, taupe, cinnamon. Sizes 8 1/2 to 11. **4 \$1 PRS.**

**LADIES' TURTLE OR CREW-NECK COTTON KNIT TOPS**  
Pop-on tops, nylon zipper back. Completely washable. Orange, white, navy, yellow, blue, ginger. Sizes S-M-L. **COMP. 1.98 \$1**

**LADIES' SHEER NYLON MESH PANTY HOSE**  
Comfort... security in pull-on panty hose! Beige, taupe, cinnamon. Sizes S-M-L. \*Some slightly irregular **\$1**

**LADIES' LEATHER-LOOK VINYL SUEDE JACKETS**  
Look, feel, wear like suede! Smashing styles go with everything! Colors! Sizes 10-18. **\$3**

**WINDPROOF... FASHION RIBBED UMBRELLAS**  
"Peek-a-boo clear" vinyl plastic acetates... splashy prints, too! Big variety of fashion handles. **\$1**

**PERMANENT PRESS "SISSY" SHIRT SHIFTS**  
Comp. 2.99 **\$2**

3 now-styles to choose from! Pick button-downs, panel-fronts, lots with pockets! All in rich, carefree cotton! Zingy prints, stripes, checks, more! Sizes 10 to 18.

**LADIES' LUXURIOUS HALF SLIPS**  
**2 \$1 FOR**

Lacy mini-slips in full-cut A-line styles! Luxurious, care-free! Pick white, soft pastels. Sizes S-M-L.

**LADIES' NYLON TRICOT PETTI PANTS**  
Comp. 1.98 **\$1**

Sassy undercover fashion with lacy trim! White and fashion hues. Sizes S-M-L.

**BEST FOOT FORWARD!**

**LADIES' CLASSIC LOAFERS**  
**2 \$3 FOR**

Rich black or brown! Scuff resist man-made uppers. Sizes 5 to 10.

**MEN'S CUSHIONED OXFORDS**  
**\$2**

Weatherproof man-made uppers, pig-skin cushioned innersole. Black. 6 1/2 to 12.

**LOOK INTO THESE TIMELY BUYS!**

**YOUR CHOICE \$1**

**COMPACT LEATHER WALLETS**

Fine genuine leather bill-folds carry all compactly! Styles for ladies, men.

**LADIES' MOD WATCH BANDS**

Zingy, wide watchbands in bright fabrics and plastics! Unbelievable low price!

**REMINGTON 77**  
Adding Machine

RENTAL SERVICE With Option To Buy  
as Low \$6.50 Per Mo.

**DOUBLE CHEK SERVICE**  
8870 MIDDLEBELT AT JOY RD.  
LIVONIA, MICHIGAN 48150

Phone GA 1-4039 KE 8-8895

DCS • DCS • DCS • DCS • DCS

# But Such Isn't Story In Plymouth, Farmington Romances Bloom In Redford, Livonia

By **TIM RICHARD**  
Redford boys like Redford girls. Livonia boys prefer Livonia girls. But Farmington boys and girls don't hit it off so well. Neither do the Plymouth young adults.

Marriages are made at Michigan State University, Western Michigan University and Bentley High School.

SO IT APPEARS from a survey of 90 engagements carried on the women's pages

of the Observer Newspapers during the last two months.

It's probably a pretty good sample. The number of engagements is heaviest this time of year, according to Women's Editor Margaret Miller, because the Christmas-to-Valentine's Day period is a good time to announce the rash of forthcoming June and August weddings.

There are a couple of soft spots in the sample, however. It doesn't necessarily follow, for example, that all the engaged couples will actually get married. And not all engagements are announced.

Nevertheless, there can be no better guide to the patterns of romance and first marriages in Observerland than the announcements made by the parents of the lovely young ladies on these pages.

"THE GIRL NEXT DOOR" pattern of marriage is pretty much a thing of the past in Observerland.

Only one-fourth (44 of the young persons) was marrying someone from the same town.

More than half the girls weren't even marrying boys from other Observerland towns. Data on the number of boys marrying "outsiders" tends to be unreliable — a lad's fiancée is less likely to announce the engagement in the boy's home town paper.

And the number of apparent home town marriages tends to be beefed-up by the sheer population size of Livonia (est. 103,000), with many high schools.

Ours is a mobile society. Increasingly, it's a college-educated society. It's only logical that romance follow the same pattern.

A HIGHLY INBRED area is Redford Township.

Five of the eight boys and five of the 16 girls were planning to marry other Redfordites. Thus, of 19 separate engagements, five were entirely intra-Redford.

Even more inbred is Livonia, where 10 of 24 girls and 10 of 12 boys were planning to marry fellow Livonians. Thus, 10 of the 26 separate engagements were intra-city.

Only two of the 15 Farmington brides-to-be and two of the eight prospective bridegrooms are planning to marry persons from the same town. That's two "local" engagements from a total of 21.

Ironically, adults and politicians in the hills of Farmington often take a sniffling attitude toward the plains of Livonia, but Farmington girls apparently disagree. More Farmington girls plan to marry Livonia boys than Farmington boys.

In Plymouth, three of the 13 girls and three of the eight boys planned to marry other Plymouthites. That's three local engagements from a total of 18.

The Garden City and Westland figures are inconclusive because of the small statistical base. Two of the five Garden City girls and two of the five boys were planning to marry "in town." None of the three girls and four boys from Westland was marrying locally.

A few engagements that don't appear entirely local actually are. A Livonia girl and Farmington boy both turned out to have attended Clarenceville High School. A Livonia girl and a Westland boy both attended Bentley High School. In engagement announcements, parents use their post office addresses rather than school district addresses.

AMONG SCHOOLS, the biggest producer of engagements was Michigan State University with seven.

Bentley High School followed with five. Western Michigan University, which is drawing increasing numbers of students from Wayne and Oakland counties, accounted for four.

No other school produced more than two of the 90 engagements.

The U.S. Air Force, of which the WAFs are part, produced one.

Eastern Michigan University, strangely, produced none during the two months from which the sample was drawn. Usually, it produces several in a sample of that size.

One matter of curiosity was the engagement of two employes of International Business Machines. The announcement didn't indicate whether the young couple had met on the job or whether the match-making had been done by a computer.

**Look at what just \$1 will buy!**

UNBLEACHED COTTON <b>MUSLIN</b> 5 \$1 YDS	CANNON TOWELS <b>TERRIES</b> 5 \$1 FOR	REVERSIBLE... WIPE-CLEAN <b>PLACEMATS</b> 4 \$1 FOR	TEFLON® COATED <b>9 1/2" FRY PAN</b> \$1 COMP. 1.68
--	---	--	--

1001 uses... curtains, slipcovers, ticking, upholstery, more! Washable... 39" wide.

Famous kitchen towels in charming prints, solids. 100% lint-free cotton. Slight imperfections will not affect wear.

Vinyl placemats with scalloped edges. Decorative and durable. Wipe clean easily!

No-stick, no-scour, no scorch cooking. No grease needed. Family size!

money-back guarantee!

# toppps

WE RESERVE THE RIGHT TO LIMIT QUANTITIES

# Days!\$

## Super values for the home!

**SCOTCHGARD® FINISH BOLSTER PILLOWS**  
Leisure Lounger and Round -O- Bolsters. American prints. 3-color selection in quality cotton. **\$1 EACH**

**ZIP-OFF PRINT TICKING! FOAM PILLOW**  
Non-allergenic latex foam bed pillow. Resilient, buoyant, gay cotton ticking! **\$2 EACH**

**SHEER NET PANELS**  
Sheer net rayon panels in three pretty patterns: chenille, lace, star! Wash like dreams, drip dry and need little or no ironing! 81" long for a sweep of sheer beauty! **\$1 EACH** CHOOSE WHITE OR BEIGE!

**NON-SKID VISCOSE TWEED RUG RUNNER**  
27" wide rich viscose runners brighten hallways, stairs! Brown, blue/ green, red, olive. **\$1 YD.** Comp. \$2 Yd.

**BELGIAN IMPORTS! COLORFUL 3-PC. TIER SETS**  
Quality cotton in 3 colorful prints: Early American, floral, contemporary! Machine washable. 36" Tiers! **\$1** 3-pc. set Comp. 1.79

2813 **REMCO & IDEAL TOY TREATS**  
**CLOSEOUT 2 FOR \$1**  
COMP. UP TO 2.22 EACH

- Remco Bottle Babies: Football Hero, Spaceman, Bride, Cowboy, more! 3 3/4" high!
- Ideal's AR/15 Clipfire .233 Assault Pistol with clip loading magazine, storage space, badge.
- Ideal's U.N.C.L.E. Secret Service Gun - cap-firing automatic. Uses standard cap. I.D. card included.

**CLOCK THESE VALUES**

**YOUR CHOICE \$2**

- **SESSIONS WALL CLOCK**  
Glare-free, precision-made kitchen clock. Sweep second hand, easy-read numerals.
- **SUNBEAM ALARM CLOCK**  
Dependable alarm clock, petite size, for home, travel! Easy-read numerals, sweep second hand.

**HEALTH & BEAUTY AIDS**

4 OZ. DEODORANT <b>RIGHT GUARD</b> Mfrs. List 2 for \$2. . . . .	2 \$1 FOR
4 OZ. BOTTLE, 3 OZ. TUBE <b>HEADS-UP HAIR CREAM</b> Mfrs. List 2 for 1.78 . . . . .	2 \$1 FOR
<b>FAST COLD RELIEF EXCEDRIN 100's</b> Mfrs. List 1.59 . . . . .	\$1
<b>NEW TECHMATIC GILLETTE RAZOR</b> Mfrs. List 2.95 . . . . .	\$1
<b>FLUORIDE OR FOAMING ACTION 3 TOPPS TOOTHPASTE FOR</b>	\$1
<b>ECONOMY SIZE TAMPAX 40's</b> Mfrs. List 1.79 . . . . .	\$1
<b>REG. OR MENTHOL, 11. OZ. GILLETTE FOAM</b> Mfrs. List 2 for 1.96 . . . . .	2 \$1.80 FOR
<b>SOOTHING! 14 OZ. J &amp; J BABY POWDER FOR</b> Mfrs. List 2 for 2.10 . . . . .	2 \$1 FOR
<b>SCHICK STAINLESS INJECTOR BLADES</b> Mfrs. List 1.89 . . . . .	\$1
<b>SHAMPOO 10.25 OZ. JAR LUSTRE-CREME</b> Mfrs. List \$2 . . . . .	\$1

**MARTIN PAINT**

**HI-GLOSS, WATER RESISTANT WHITE ENAMEL**  
Rejuvenate kitchen, bath with easy-to-apply enamel. flows with brush, roller! **\$1 QT.**

**3" ALL-PURPOSE NYLON BRUSH**  
Nylon bristles give professional results, clean easy! **\$1** Reg. 1.59

**GRAY OR WHITE, ALL PURPOSE CAULKING CARTRIDGES**  
Repair boats, furniture, homes with quality all-purpose caulking cartridges. **\$1** 10 For

**AUTOMOTIVE BUYS**

**QUALITY, HEAVY-DUTY TOPPS MOTOR OIL**  
Virgin crude heavy-duty motor oil lasts longer. **5 QT \$1**

**FAST-FLAME CYLINDER PROPANE FUEL**  
Turner's fast-flame propane fuel cylinder! Fits all makes torches, stoves, lanterns, heaters. **\$1**

**RUBBER-PROTECTED 100-FT. T.V. WIRE**  
Perfect reception with roof antenna... here is safe, rubber-protected TV wire in handy reel! **\$1**

before you shake hands on that business deal

...shake hands with a lawyer. Whether you're starting in business for yourself, forming a partnership or incorporating, his competent legal advice will protect you against possible liabilities and save you time, trouble, heartaches and headaches.

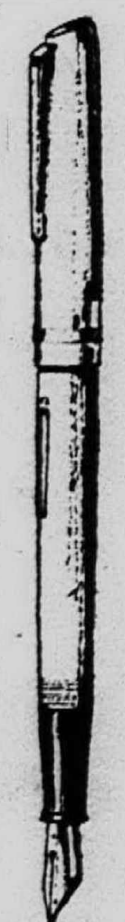

There should be a lawyer in your life. If you don't have one, call your local bar association or contact the State Bar of Michigan, Lansing 48914.



HENRY W. KROES (center), 29043 Westfield, Livonia has been named editor of the new "Fisher Body Craftsman" newspaper to be published at the Fisher Body Livonia plant. He is shown above discussing the paper with J.L. Bryan, Jr., plant personnel director, and C.W. McClellan, administrator of communications for Fisher Body. Kroes and Bryan attended an editorial planning conference of Fisher Body editors held at the General Motors Training Center in Warren, Mich., last week. Fisher Body Division will begin publication of plant newspapers at 32 plant locations across the country in the next few months.

## Warn Youngsters They Must Take Boat Safety Course

The Michigan State Department of Conservation has put in effect a new requirement for young Michigan pleasure boaters it hopes will cut down on motorboat speedsters and curb accidents and serious injuries that have been mounting each boating season.

Youngsters between the ages of 12 and 15, inclusive, who operate motorboats with motors over six horsepower, are now required to take a Pleasure Boating Safety Course.

After they have successfully completed the course, the youngsters will receive a certificate which will allow them to operate their boat by themselves.

Without the certificate, the youngster must be accompanied by one or more persons 16 years old or older.

SGT. JACK BOYD, who is in charge of the Wayne County Sheriff's Marine Division, said that the boating course will be conducted with cooperation of state certified instructors from the United States Coast Guard Auxiliary and the United States Power Squadrons.

He said this program will also be coordinated with the personnel from the Sheriff's Water Patrol Division so that the program will conform to requirements adopted by the State Department of Conservation.

Anyone interested in enroll-

ing and attending any of these classes, the Sergeant continued, may contact the Wayne County Sheriff's Department for information—phone 721-1300.

He added that response has been so great that the department has had to set up a separate number to handle boating course inquiries alone.

BESIDES CONDUCTING the course at the Coast Guard station in Detroit, Sgt. Boyd said that he is also having it taught in school districts throughout the county.

He added that the Livonia School District alone has 10,780 persons in the 12 to 15 age bracket.

So far, the Livonia School District has given its full cooperation, he said.

Classes will be run after school, he said, it usually takes a minimum of five hours of instruction, which will probably be broken into two or three nights for one week.

The course itself is free, said Boyd, but there will be a charge for books and other materials.

He stressed this requirement was necessary because last year between May 31 and Sept. 19, the Sheriff's office received 729 boating complaints.

This regulation, however, is not all that the Conservation Department has required this year.

# E. J. Korvette

3 DAYS ONLY—THURSDAY, FRIDAY AND SATURDAY

## FINAL REDUCTIONS

big, beautiful groups of misses sweaters, skirts and slacks!



## MIX'N MATCH CLEARANCE

ORIGINALLY 6.99 to 9.99

# 3.99 EACH

Get together some extra fun-clothes for yourself... in wools, wool-nylon blends... all sorts of high spirited styles and colors... many by America's leading makers! Sizes 8 to 16 in the group.

## SAVE 50% to 66% - SHIFT CLEARANCE

Just your style, with a great selection of stripes, solid tones, plaids, checks, Orlon® acrylic and woolblend weaves to be sacrificed! Savings galore for sizes 8 to 16.

# 2.99 EACH

ORIGINALLY 5.99 and 8.99

## 38% LESS

THAN OUR FIRST QUALITY PRICE!

famous maker's

## PERCALE SHEETS

twin flat 72x108" or twin fitted **1.79** if perfect 2.89

Fill your linen closet! Type 180 satiny cotton percale. Smooth. Crisp. Luxury softness with denurable strength! In snowy white flat or fitted.

If Perfect 3.29 — Full Flat 81x108" or Full Fitted Sheets 2.19 If Perfect 2 for 1.69 — Pillowcases Size 42x38" 2 for 1.09

## 55% LESS

THAN OUR FIRST QUALITY PRICE!

leading maker's

## BATH TOWELS

IF PERFECT **89c** 1.99

Magnificent. Thick. Heavyweight cotton terry... drinks-up moisture... pampers skin! Strong. Thirsty. In jacquard designs, prints and solids!

ALSO AVAILABLE: Matching Hand Towels... 59c Matching Wash Cloths... 39c

## SAVE 44% MISSES' PRINT & SOLID PERMANENT PRESS SHIRTS

# 99c

originally 1.79

No-ironing! Dacron®-polyester-cotton, more, roll-up sleeves, sizes 32 to 38 in the group.

## MISSES' 4.99 TO 8.99 BULKY SWEATER SALE

Exciting cardigans and slip-ons, wools, Orlon® acrylics, 34-40. **3.99**

## SPECIAL PURCHASE-OF MISSES' SWEATERS

Orlon® acrylic, cardigans, slip-ons, square necks, stripes, more, sizes 34 to 40. **2.99**

## MISSES' REGULAR 6.99-7.99 LINED WATERPROOF BOOTS

Wipe-clean miracle synthetic, acrylic pile lining, calf or knee-high, sizes 5 to 10. **4.99**

## SPECIAL! TEEN GIRLS' DRESSY & CASUAL FLATS

Latest shapes! Leathers, synthetics, straps, ties, more, sizes 5 to 10 in the group. **1.99**

## SAVE 20% to 28%

## MISSES SKIRT CLEARANCE 3.99 and 4.99

originally 4.99-6.99

100% wool, acrylics, more! Sleeked close-to-the-body, A-lines, sizes 8 to 18 in the group.

## SAVE 50%

fringe-trimmed

## SCATTER RUGS

21x36" or 27" round **1.99** originally 3.99

Fringe benefits! Fortrel® polyester-nylon has safety non-skid latex back! Solid-tone with attractive Avicron® rayon overlay. Washable.

Our Original 5.99 — size 24x42" Scatter Rugs 2.99 Matching Lid Covers 1.99 (Fortrel, Reg. T.M. Fiber Industries, Inc.)

## OUR REGULAR 5.99 GOOSE FEATHER PILLOWS

20x26" finished size Crushed white goose feathers, down-proof cotton ticking, medium firm. **3.99**

## OUR ORIGINAL 2.99-3.99 FINE TIER CURTAINS

up to 36" long 2 FOR \$3.00 or **1.99** each Stunning decorator colors and styles, textures, and all machine washable.

## OUR ORIGINAL 6.99-8.99 DECORATOR BEDSPREADS

twin and full size Look! Lush quilted-to-floor styles, shirred flounces, woven washables! **\$5**

## SAVE 40%

famous fiberwoven®

## WINTERWEIGHT BLANKETS

**2.99** 72x90" regularly 4.99

Warm-up winter nights! Soft Fiberwoven® rayon-acrylic blend, wide matching nylon binding, machine washable, dreamy colors.

OUR REGULAR 5.99 size 80x90" 3.99 OUR REGULAR 6.99 king 108x90" 6.99

### BEDROOM BUY! SOLID OAK

SOLID OAK COORDINATED OPEN STOCK SELECTION

- Corner Desk
- Hutch Bookcase
- 2-Door Cabinet
- 3-Drawer Commode

**YOUR CHOICE \$55.00**

- Smart Desk Chair
- Trundle Bed
- Student Desk
- 4-Drawer Chest
- Bunk Bed

**ALSO AVAILABLE BUNK 'n' TRUNDLE BED CENTER**

7210 MIDDLEBELT ROAD, Corner of Warren  
425-7110 - Open daily 9:30-9, Tuesday 'til 6

CREDIT IN 30 SECONDS  
OPEN AN E. J. KORVETTE CHARGE ACCOUNT  
OR USE YOUR MICHIGAN BANKARD CREDIT CARD

**REDFORD** TELEGRAPH ROAD & WEST CHICAGO  
**ROSEVILLE** GRATIOT AVE. & TWELVE MILE RD.  
**SOUTHGATE** FORT STREET & PENNSYLVANIA AVE.

OPEN MONDAY THROUGH SATURDAY 9:30 A.M. 'TIL 10 P.M. OPEN SUNDAYS 12 NOON 'TIL 6 P.M.





COMPLETES FLIGHT TRAINING — David E. Manzel (left) has been assigned to DC-6 aircraft originating from Chicago's O'Hare International Airport following his graduation from United Air Lines' Flight Training Center near Denver. Manzel, son of Mr. and Mrs. Ernest O. Manzel, 4125 Gotfredson Rd., Plymouth, is a graduate of Plymouth High School and attended Michigan State University. He is shown at the controls during the "flight" of an electronic simulator with instructor R. Mrakitsch.

# F'ton Guardsman Becomes General

A Farmington man has been promoted to brigadier general in the Michigan Air National Guard.

## 6 Schoolcraft Officials Will Go To Boston

Dr. Eric J. Bradner, president of the college, and two members of the Board of Trustees will head a group of six representatives from Schoolcraft College at the 48th annual convention of the American Association of Junior Colleges Feb. 26 to March 1 at Boston.

Attending, other than Dr. Bradner, will be Mrs. Jane Moehle, Plymouth, vice-chairman of the Board, Trustee Dr. George Martin, Livonia; John H. Brinn, vice-president for instruction; Jon P. Adams, dean of technical-vocational instruction; and Robert A. Stenger, dean of academic instruction.

They will be among 1,500 administrators, faculty members and governing board members from two-year colleges throughout the country attending the meetings in the Sheraton-Boston Hotel.

The Association, which represents a majority of the country's two-year colleges, will consider issues and problems in higher education related to junior college development.

## U-M To Honor Chairman Of Litton Inc.

Charles B. "Tex" Thornton, chairman of Litton Industries, Inc., will receive the 1968 Business Leadership Award of The University of Michigan's Graduate School of Business Administration.

The award is made annually to a prominent businessman who has shown an understanding of the responsibility of business to society and an interest in business education. The recipient is chosen jointly by the students and faculty of the business school.

The award ceremony will be in Rackham Lecture Hall on the campus at 8 p.m. Friday, March 15. The gold medal and parchment scroll will be presented by Thomas McGrath and Roger Midura, president and vice president of the business school's student council. After the presentation, Thornton will give the 11th annual Business Leadership Award address.

Thornton is a former leader of Ford Motor Co.'s "Whiz Kids"—whose members included Defense Secretary Robert McNamara and Ford President Arjay Miller.

in the Michigan Air National Guard.

He is Robert McMath, 44, of 30086 Old Bedford, commander of the 127th Tactical Reconnaissance Wing, which meets monthly in Detroit, Battle Creek and Lincoln, Neb.

In private life, he has been an executive pilot for Ford Motor Co.'s Air Transport Division for the past 14 years.

The promotion was announced by Maj. Gen. C.C. Schnipke, adjutant general of Michigan.

IT IS THE high point of a 25-year career.

A native of Scotland, McMath grew up in Detroit and attended Henry Ford Trade School to become an apprentice body design engineer.

Late in 1942, he enlisted as an aviation cadet in the Army Air Force, was commissioned a second lieutenant after completing flight training, and flew 35 combat missions over Europe as a B-17 pilot.



GEN. ROBERT MCMATH

He merged from the war as a captain, and in 1946 he joined the Michigan Air National Guard's 107th Squadron as a second lieutenant.

During the Korean conflict, he was recalled to active duty for 20 months as a jet pilot instructor in Georgia and as a jet gunnery instructor in Arizona.

IN THE GUARD, McMath rose to squadron commander, operations officer, group commander, director of wing operations, and headquarters director of operations.

He became commander of the 127th Tactical Reconnaissance Wing in April of 1966. With 2,900 guardsmen, his units fly the RF 84F and RB 57 aircraft in photo reconnaissance work.

During last July's Detroit riots, McMath's wing flew photo missions over Detroit, and more than 800 guardsmen performed duty on the streets of Detroit.

# E. J. Korvette

3 DAYS ONLY — THURSDAY, FRIDAY, SATURDAY

## SAVE 33% OFF OUR REGULAR LOW PRICE ON PLASTIC HOUSEWARES

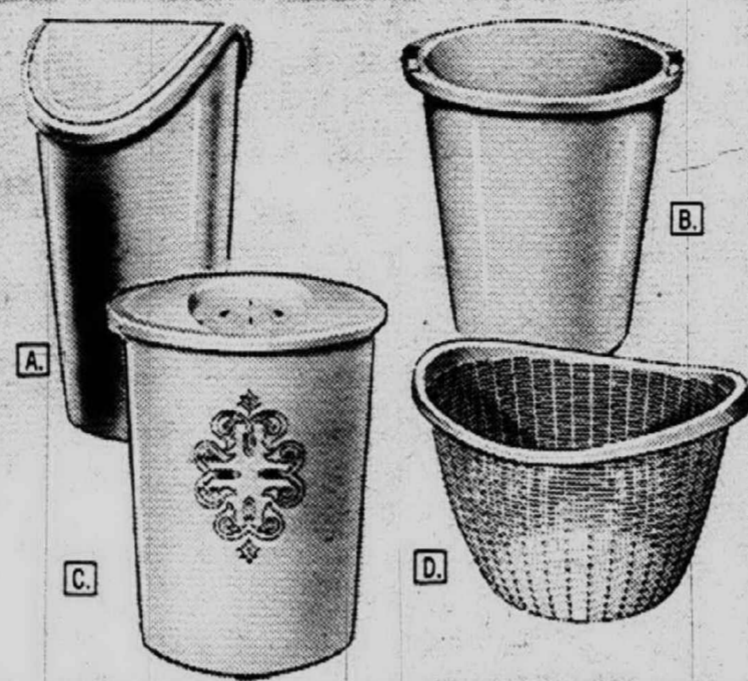

YOUR CHOICE

# 99¢

each our regular low price 1.49 ea.

- A) 28 QUART SWING TOP COVERED WASTE BIN  
Easy to use... easy to clean.
- B) 35 QUART POLYETHYLENE WASTE BASKET  
A step saving catch-all.
- C) 24 QUART EMBOSSED BOUDOIR HAMPER  
Air vents on top and back.
- D) 1 1/2 BUSHEL WICKER DESIGN LAUNDRY BASKET  
Heavy duty and easy to clean.



BEAUTIFUL 3-D VINYL LUSTRA WALL PANELS

BOX OF 6 FOR 2.22

Self-sticking... easy to apply. Add the beauty of brick or stone to any room in just minutes! Washable, stain resistant. Box decorates 12 sq. ft.

## SOLID PLASTIC TOILET SEAT 4.79

our regular low price 5.99  
Attractive, durable, easy to clean. Resists cracking, fading or chipping. Non-rusting vinyl hinge. Decorator colors.

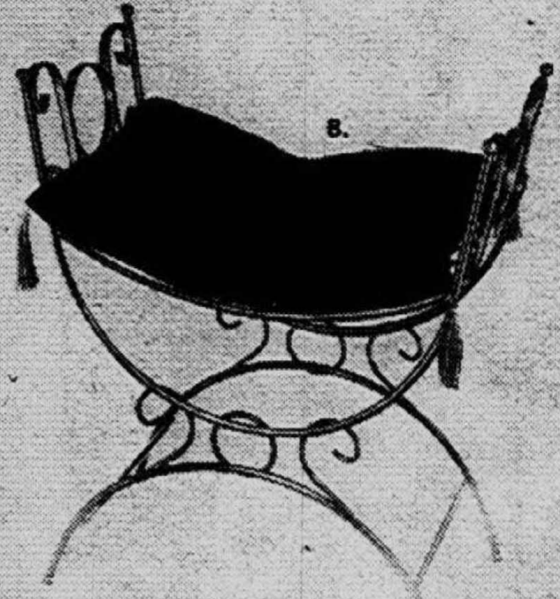

## ACCESSORIES SALE

- A) SMART UTILITY DIVIDER TABLE  
Gleaming brass plated frame is cleverly accented with walnut-grained plastic top... stain and mar resistant! 26 1/2 x 15 x 12". **6.99**
- B) TUFTED VELVETEEN DUCHESS BENCH  
Our regular low price 15.99  
Steel frame with semi-gloss baked enamel finish in ebony. Cotton velvet cushion is foam-filled and button tufted with silk cord tassels. In decorator colors. **9.99**
- C) HANDSOME PYRAMID SMOKER WITH SHELF  
Large ceramic ashtray has multiple cigarette rests and 2 glass wells. Frame is brass plated. Walnut color laminated shelf. **7.99**
- D) PHONO TABLE WITH RECORD STORAGE  
Our regular low price 11.99  
Holds any type of phonograph... with or without swing-out speakers. Stores up to 200 records and its lucite casters make it conveniently portable. See it! **9.59**



## OSTER 2-SPEED CHROME BLENDER 19.99

Glass container is open at both ends and blades remove for easiest cleaning. Cutting well is tapered for speed!

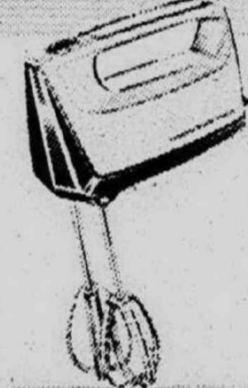

## HAMILTON BEACH "MIXETTE" MIXER 5.99

Portable mixer weighs less than 2 pounds, yet boasts 3 speeds, large beaters, beater ejector.

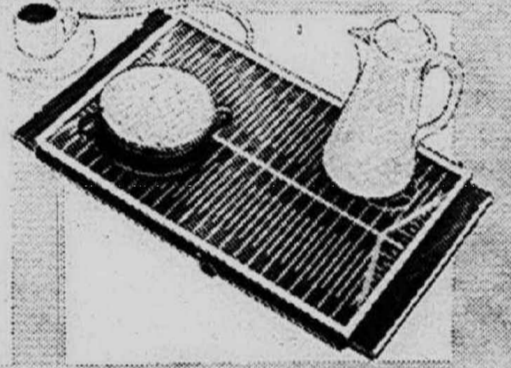

## CORNWALL HOT ELECTRIC TRAY 9.99

Keeps foods serving hot on a large 10x15" heated surface area. Thermostat is adjustable. Designed to enhance any setting.

## SAVINGS FOR HOBBYISTS



## SAVE 35% COLLECTORS METAL CARS 1.29 each

Our regular low price 1.99  
Choose from a huge selection of models, all beautifully detailed, all with moving parts.



## SAVE 30% AURORA H.O. RACING CARS 1.66 each

Our regular low price 2.39  
Will run on Aurora, Atlas or Tyco tracks. Replicas of the most famous sport racing cars.

## SAVINGS FOR FISHERMEN

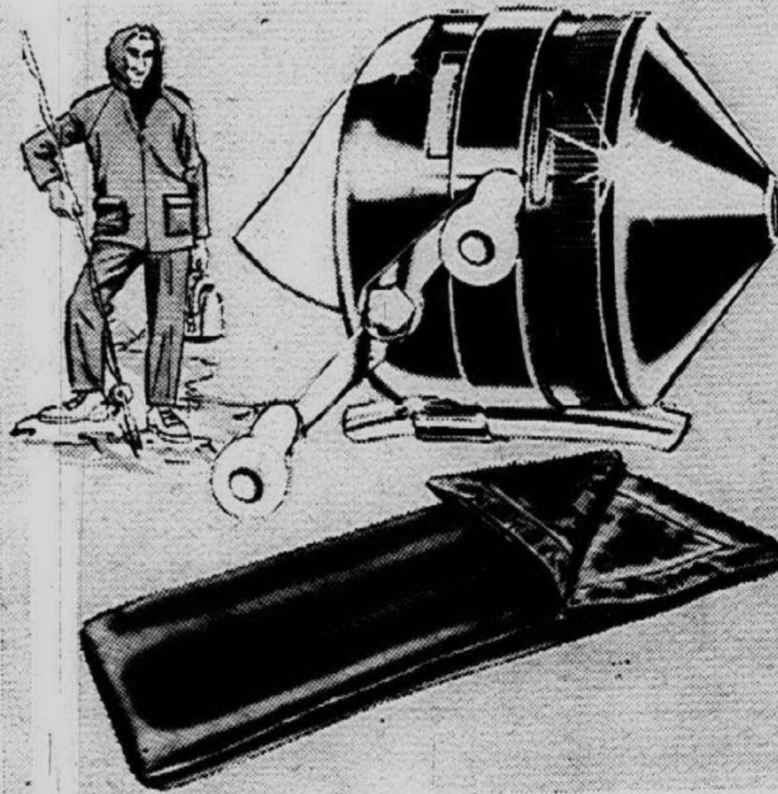

## SAVE 50%! ZEBCO SPIN CAST REEL 1.99

our regular low price 3.99  
Continuous silent anti reverse plus 20 point pick up for fast retrieve. Positive drag adjustment. 100 yds. 10 lb. test mono-filament.

## 2 LB. DACRON® SLEEPING BAG 8.99

our regular low price 10.99  
Two-pound Dacron® polyester fill sleeping bag provides warmth without weight! Has 100% weather stripped zipper too.

## SAVE ON RECORDERS, RADIOS

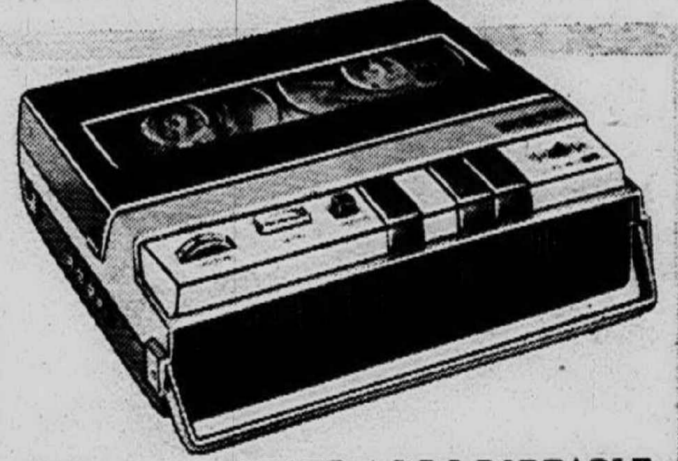

## AIWA SOLID STATE AC/DC PORTABLE TAPE RECORDER 49.99

with microphone, reels, tape, batteries  
Uses batteries or AC current! Change tape speeds with switch! Has vo-meter, pilot light and input jack for direct recording from radio, phono or tv!

## 10-TRANSISTOR POCKET PORTABLE AM/FM RADIO 8.88

with earphone, battery and carry thong  
Fits pocket or purse neatly. Uses 9-volt battery. Large speaker.

## GENERAL ELECTRIC PORTABLE RADIO 7.99

with case, earphone, battery  
Solid state for long life and instant sound. High impact cabinet, dynamic speaker.

**Starlit** SAVE \$42.00 SPECIAL!

**26-Element COLOR UHF-VHF ANTENNA**

Completely INSTALLED\* INCLUDING ALL MATERIALS and LABOR for... **\$98**

PRICE INCLUDES:  
\* Anodized Aluminum Color-VHF Antenna and UHF Antenna  
\* Model 9512 Channel Master TV Rotor  
Completely Installed on Your Roof!

CHARGE IT WITH YOUR MICHIGAN BANKARD

**WESTLAND** 28915 Joy Road GA 2-2032

**ST. CLAIR SHORE** 22950 Harper PR 2-1900

**SOUTHGATE** 13818 Eureka AV 5-1212

OPEN DAILY 9-7 FRIDAY, 9-9

**CREDIT IN 30 SECONDS**

OPEN AN E. J. KORVETTE CHARGE ACCOUNT OR USE YOUR MICHIGAN BANKARD CREDIT CARD

**REDFORD** TELEGRAPH ROAD & WEST CHICAGO

**ROSEVILLE** GRATIOT AVE. & TWELVE MILE RD.

**SOUTHGATE** FORT STREET & PENNSYLVANIA AVE.

OPEN MONDAY THROUGH SATURDAY 9:30 A.M. 'TIL 10 P.M. OPEN SUNDAYS 12 NOON 'TIL 6 P.M.

# Are You A Big Asset Or A Liability As A Wife?

Do you light up your husband's life... or darken his spirits? Would he rate you as an asset or a liability? Here's a quick checklist of sometimes forgotten considerations that will tell you how to assess your assets as a spouse.

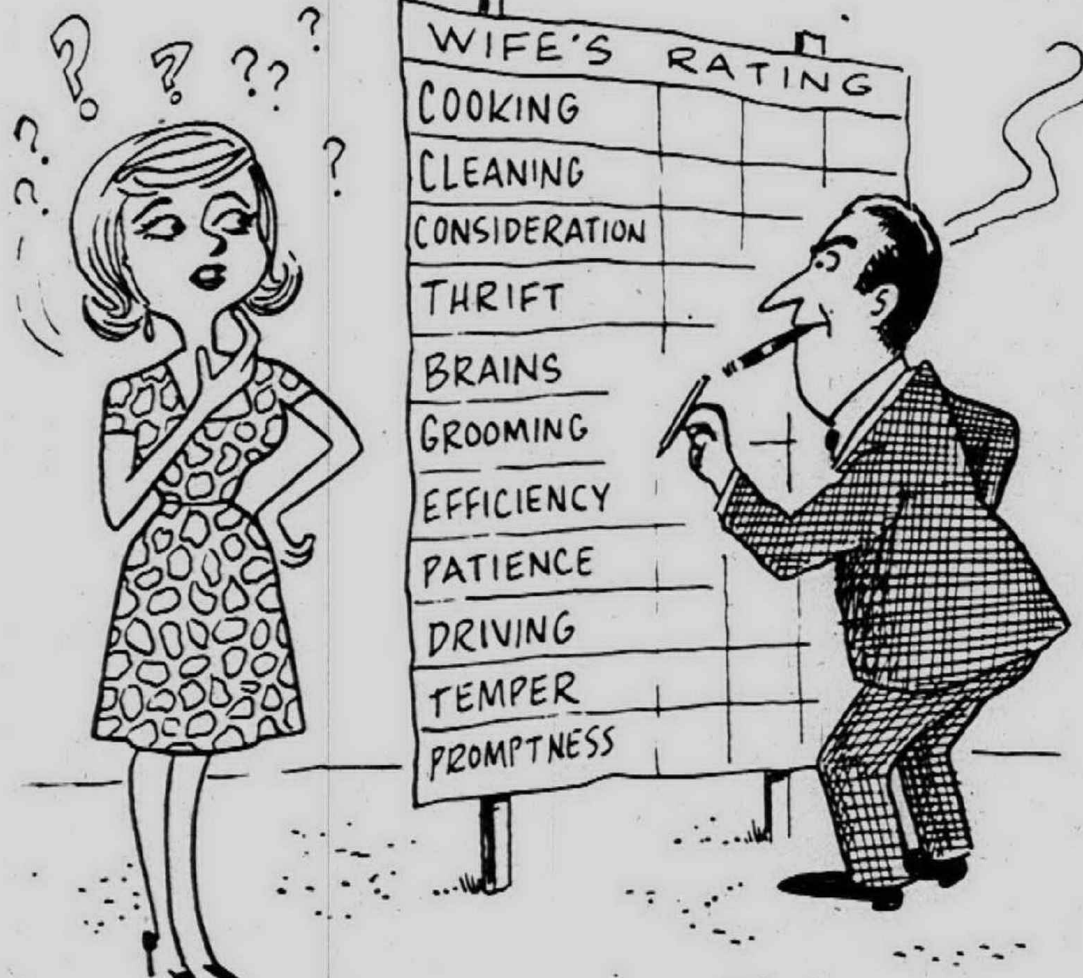

1. Do be smart! Samuel Johnson once said: "A man is in general better pleased when he has a good dinner upon his table, than when his wife talks Greek."

2. Are you gracious? Some women seem to be able to entertain everybody but their husbands. Creating a comfortable, warm aura is the finest art of the gracious hostess--and many women have this quality, but they turn it off when it is just a tired husband they are entertaining.

3. How's your gift for love? Do you give him gifts that please--gifts that show you respect his taste--or do you force him to accept madcap presents that appeal only to you? Why not pull a switch next time your spouse returns home from a business trip by giving him, say, a box of fine cigars all wrapped up in love.

4. Is honesty always the best policy--or can a little "lie" go a long way toward cementing a happy relationship? Honesty is the best policy, but the truth can be manipulated, and many a white lie has saved a lot of heartache. There are times when "to tell the truth" is unnecessarily cruel. You should pick your moment of truth carefully, so as not to hit your man when he's down (really, is that the time to tell him he's too fat?).

5. Would you take a job that paid more than your hubby's?

Should you take a job at all? Much depends on you. Today's "weaker sex" is sometimes forced to work weekly (if not weekly) to raise a family properly and live the good old American life.

6. Don't talk too much. Ever wonder why the word "tongue" is feminine in Latin, Greek, Italian, Spanish, French and German? Maybe because we've all said a mouthful at the wrong time to our husbands. Too often we forget those ringing words of French writer Joseph Joubert: "The whisper of a beautiful woman can be heard farther than the loudest call of duty."

7. Look feminine. The right clothing and fabrics can help you look the part, but don't forget to act it to the hilt. In public, steer the conversation to subjects on which hubby is an expert. Train the children to think he's boss (but not by saying "just wait till your father hears about this!"). Defer to him as often as possible on little issues.

8. Be prepared for emergencies. It is really no more trouble--and it is a good deal more efficient to cook double amounts of your favorite dish. Then freeze half of it. This will save your aplomb if supper burns or if that man brings guests to dinner.

cording to recent surveys among psychologists in the U.S., there is a consensus centering around and confirming the fact that a man who smokes a cigar is considered both elegant and

more efficient to cook double amounts of your favorite dish. Then freeze half of it. This will save your aplomb if supper burns or if that man brings guests to dinner.

more efficient to cook double amounts of your favorite dish. Then freeze half of it. This will save your aplomb if supper burns or if that man brings guests to dinner.

*introducing*

ART SMITH    BILL COAN    MARCEL CORBEAU "FRENCHY"    LOU GREER    ROBERT CORBEAU

If you don't know at least one of these men  
**YOU SHOULD!**  
**WHY?**  
SEE SPORT PAGE

## CORBY'S

FINE WHISKEY ON THE MILD SIDE

**NOW \$3.88\***  
FIFTH PINT

**\$2.46\***  
PINT

\*PRICES INCLUDE ALL TAXES

BLENDING WHISKEY--80 PROOF--68.4% GRAIN NEUTRAL SPIRITS--JAS. BARCLAY & CO., LTD., PEORIA, ILLINOIS

*E.J. Korvette* BUILDING MATERIALS DEPT.

### SANTIZED® PLY\*GEMS PRE-FINISHED PLYWOOD

• JAVA WILLOW • JAVA PECAN

4' x 7' regularly 5.29 **4.99**

4' x 8' regularly 6.29 **5.99**

Genuine hardwood beautifully prefinished panels are manufacturer-guaranteed for life of building against delamination! Add distinction to any room!

PREFINISHED PLY\*GEMS IN JAVA BIRCH OR JAVA CHERRY

4' x 7' regularly 8.29 **7.99**    4' x 8' regularly 9.29 **8.99**

OPEN SUNDAY 10 to 4 - TUES.-WED. 9 to 7  
MONDAY, THURSDAY MURRAY'S  
FRIDAY, SATURDAY FROM 9 TO 9

## PAINT SALE!

• ANNUAL CLEAN-UP OF ODDS AND ENDS •  
★ DISCONTINUED COLORS - NATIONALLY ADVERTISED BRANDS

LOWE BROTHERS ★ LUCITE ★ KEM-GLO ★ DUCO

INTERIOR OR EXTERIOR SEMI-GLOSS-LATEX OR FLAT-STOCK UP NOW! LATEX \$2.00 GALLON  
★ LATEX OR SEMI ONLY **75¢ QUART**

KEM-GLO \$3.50 GAL. DISCONTINUED COLORS ONLY \$1.00 QUART GAVE!  
1968 COLORS! SUPER KEM-TONE NOW IN STOCK  
DUPONT 1968 LUCITE COLORS CHECK OUR LOW PRICE!

WE MIX AND MATCH FROM HUNDREDS & HUNDREDS OF COLORS EXPERT HELP!

### DISCOUNT AUTOMOTIVE SALE!

WINDSHIELD WASHER ANTI-FREEZE 3 TALL CANS ONLY \$1.00  
AUTO AIR CLEANERS FROM \$1.88  
AUTO TUNE-UP KITS FROM \$1.77  
MOTOR OIL! PENNZOIL QUAKER STATE PERMALUBE 39¢ QT.  
SPIN-ON OIL FILTERS NOW \$1.47  
TRICO WIPER BLADES FROM \$1.69

**MURRAY'S BARGAIN CENTER, INC.** 26717 PLYMOUTH RD. OPP. MAYFLOWER LANES Between Beech and INKSTER RD.

FROSTED GLASS SLIDING DOOR TUB ENCLOSURES  
our regular low price 24.88 to 26.88 **21.99**

TOP-LIGHTED STAINLESS STEEL MEDICINE CABINET  
our regular low price 16.99 **12.99**

CERAMIC TILE EDGING KIT FOR BATHTUBS  
our regular low price 3.99 **2.99**

Glamorize your bath with plain, swan, or mermaid design tub enclosure. Double cast towel bars, aluminum frames and handles. Easy to install.

A 24 x 22" beautiful addition to any bathroom! Sturdy, roomy, and easy to install. Fantastic low price!

Seals unsightly cracks easily... permanently. Non-yellowing adhesive, easy to install. Fits all standard tubs & showers. White, Pink, Black.

14 x 54" FULL LENGTH FRAMED DOOR MIRROR  
our reg. low price 5.49  
Carefully selected genuine Pittsburgh sheet glass gives you a full "head to toe" view. Shatter proofed for safety and extra strength. **3.99**

COMPLETE TOILET TANK REPAIR KIT  
**2.99**  
our regular low price 3.79  
Repair-it-yourself kit with instructions. Ballcock, tank ball with rod, tank float, upper lift wire.

30 GALLON GLASS LINED WATER HEATER  
our regular low price 54.99  
30 gallon tank assures you of constant hot water. Finest quality controls, automatic shut-off, safety pilot. A.G.A. approved. **44.99**

BEAUTIFUL WHITE POWDER ROOM SET  
our regular low price 32.88  
Stunning set... and such savings! Includes washdown water closet and 19x17" shelf back sink. **25.99**

WASHDOWN WATER CLOSET 5-311-0 **22.89**  
STURDY SHELF BACK LAVATORY 5-111-0 **9.99**

CREDIT IN 30 SECONDS OPEN AN E. J. KORVETTE CHARGE ACCOUNT OR USE YOUR MICHIGAN BANKCARD CREDIT CARD

**REDFORD** TELEGRAPH RD. & WEST CHICAGO  
**ROSEVILLE** GRATIOT AVE. & TWELVE MILE RD.  
**SOUTHGATE** FORT ST. & PENNSYLVANIA AVE.

OPEN MONDAY THROUGH SATURDAY 9:30 A.M. TIL 10 P. M. OPEN SUNDAYS 12 NOON TIL 6 P. M.



# WHY SETTLE FOR LESS?



AT KROGER YOU GET TENDERAY BEEF, LOW PRICES *Plus* TOP VALUE STAMPS!

WE RESERVE THE RIGHT TO LIMIT QUANTITIES. PRICES AND ITEMS EFFECTIVE AT KROGER IN DETROIT AND EASTERN MICHIGAN MONDAY FEB. 12 THUR SUNDAY FEB. 18, 1968 NONE SOLD TO DEALERS. COPYRIGHT 1967. THE KROGER CO.

COUNTRY CLUB  
**CORNED BEEF**  
POINT CUT **69¢** LB.

**STEWING CHICKENS**  
FRESH N' FANCY **39¢** LB.

**FRESH FRYER LEGS BREASTS**  
WHOLE WITH BACK PORTION **45¢** LB. | WHOLE WITH RIBS ATTACHED **49¢** LB.

FLAVOR-SEAL-PAC ALL BEEF  
**HAMBURGER**  
IN 3-LB. TUBE **49¢** LB.

U.S. CHOICE **CHUCK ROAST**  
ENJOY A HEARTY THRIFTY MEAL OF POT ROAST AND VEGETABLES WITH KROGER'S U.S. CHOICE CHUCK ROAST  
BLADE CENTER CUT **49¢** LB.

KROGER **TENDERAY BRAND BEEF**

U.S. CHOICE **TENDERAY BEEF RIB ROAST**  
4TH AND 5TH RIBS **79¢** LB.

USDA CHOICE

- U.S. CHOICE TENDERAY BRISKET OR BOSTON ROLL **Boneless Beef Roast.....LB 89¢**
- PRE-SEASONED OVEN-READY **Meat Loaf.....2 1/2 LB PKG 71¢**
- FRESH TURKEY **Wings or Drumsticks.....LB 25¢**
- SLICED **Serve N' Save Bacon.. 1-LB PKG 59¢**
- LEAN BOSTON **Fresh Pork Butts..... LB 59¢**
- GORDON'S ROLL **Pork Sausage.....2 LB ROLL 77¢**
- SLICED COUNTRY CLUB OR **Rath Blackhawk Bacon.. LB 79¢**
- PESCHKE'S SLICED **Bologna or Wieners... 14-OZ PKG 49¢**
- HYGRADE'S **Ball Park Wieners..... LB 69¢**
- ECKRICH BRAND **Smok-Y-Links..... 10-OZ WT PKG 69¢**
- FRESH **Lamb Shoulder Roast.... LB 69¢**
- SEA TREASURE FROZEN **Cod Fillets..... 1-LB PKG 59¢**

**FULL SHANK HALF SMOKED HAM**  
**45¢** LB.

WHOLE HAM **49¢** LB.  
BUTT HALF **55¢** LB.

WHOLE OR HALF OLD FASHIONED **BONELESS HAM**  
NO BONE...EASIER TO CARVE...SUBTLE SMOKY SWEET FLAVOR **89¢** LB.

FRESH 7-RIB END  
**PORK LOIN ROAST**  
LB. **39¢** | 9-INCH LOIN END **49¢** LB.



CENTER CUT RIB  
**PORK CHOPS**  
LB. **79¢** | LOIN CHOPS **89¢** LB.

**50 TOP VALUE STAMPS**  
WITH THIS COUPON ON ANY PKG **JIFFY FROZEN MEAT PRODUCTS**  
Valid thru Sun., Feb. 18, 1968 at Kroger Det. & East. Mich. **A**

**50 TOP VALUE STAMPS**  
WITH THIS COUPON ON TWO 8-OZ PKGS **COUNTRY CLUB LUNCHEON MEATS**  
Valid thru Sun., Feb. 18, 1968 at Kroger Det. & East. Mich. **B**

- BIRDS EYE FROZEN-WITH CREAM SAUCE **Peas & Potatoes** 8-OZ WT PKG **29¢**
- BIRDS EYE FROZEN **Glazed Carrots** 10-OZ WT PKG **29¢**
- FROZEN CRINKLE CUT **Birds Eye Potatoes** 1-LB PKG **27¢**
- SMUCKER CREAMY **Peanut Butter** 1-LB 2-OZ JAR **59¢**
- DOXSEE BRAND **Minced Clams** 10 1/2-OZ WT CAN **43¢**
- 5¢ OFF LABEL-MARZETTE **Slaw Dressing** PT JAR **54¢**
- MAYPO INSTANT **Oat Cereal** 14-OZ WT PKG **37¢**
- VITA-BOY DELICIOUS **Bacon Crisp** 3-OZ WT PKG **39¢**
- BREAKFAST TREAT-BAYS **English Muffins** 9-OZ WT PKG **19¢**
- KEEBLER BRAND **Club Crackers** 1-LB PKG **41¢**
- PATIO FROZEN **Mexican Dinners** 15-OZ WT PKG **49¢**

**TURN PAGE FOR MORE LOW PRICES!**



# 100 EXTRA TOP VALUE

## WHY SETTLE FOR LESS? AT KROGER YOU

We reserve the right to limit quantities. Prices and items effective at Kroger Detroit and Eastern Michigan Monday, February 12, thru Sunday, February 18, 1968. None Sold to Dealers. Copyright 1968. The Kroger Co.

### NEW LOW, LOW PRICES! SAVE EVEN MORE PLUS YOU GET TOP VALUE STAMPS!

<b>FLAVORFUL Kraft Mayonnaise</b> ... QT JAR <b>59¢</b>	<b>ORCHARD PRIDE Applesauce</b> ..... 15-OZ WT CAN <b>12¢</b>
<b>SEGO OR METRECAL Diet Drinks</b> ..... 8-FL OZ CAN <b>25¢</b>	<b>COMSTOCK BRAND Sliced Apples</b> ..... 1-LB 4-OZ CAN <b>24¢</b>
<b>KROGER FORTIFIED LOWFAT 2% Hi-Nu- Milk</b> ..... GAL CTN <b>89¢</b>	<b>AVONDALE YELLOW CLING Peach Halves</b> ..... 1-LB 13-OZ CAN <b>26¢</b>
<b>BRISK FLAVORFUL Lipton Tea Bags</b> ... 100-CT PKG <b>99¢</b>	<b>MUSSELMAN DELICIOUS Applesauce</b> ..... 1-LB 9-OZ CAN <b>29¢</b>
<b>TOASTEMS OR Pop Tarts</b> ..... 10-OZ WT PKG <b>35¢</b>	<b>DEL MONTE YELLOW Cream Style Corn</b> 1-LB 1-OZ CAN <b>19¢</b>
<b>WELCH BRAND Grape Jelly</b> ..... 1-LB 4-OZ JAR <b>38¢</b>	<b>CAMPBELL'S TASTY Pork &amp; Beans</b> ..... 1-LB CAN <b>13¢</b>
<b>PETER PAN BRAND Peanut Butter</b> ..... 12-OZ WT JAR <b>39¢</b>	<b>WELCH'S DELICIOUS Grape Juice</b> ..... 1-PT 8-OZ BTL <b>33¢</b>
<b>FRANCO-AMERICAN Spaghetti</b> ..... 15 1/2-OZ WT CAN <b>14¢</b>	<b>RECONSTITUTED Realemon Juice</b> ..... QT <b>44¢</b>
<b>LA CHOY BRAND Bean Sprouts</b> ..... 1-LB CAN <b>13¢</b>	<b>CHICKEN NOODLE Campbell's Soup</b> .. 10 1/2-OZ WT CAN <b>15¢</b>
<b>CHOW MEIN La Choy Noodles</b> .. 3-OZ WT CAN <b>15¢</b>	<b>NON DAIRY Coffee-Mate</b> ..... 1-LB 2-OZ JAR <b>88¢</b>
<b>DINTY MOORE BRAND Beef Stew</b> ..... 1-LB 8-OZ CAN <b>49¢</b>	<b>ALL PURPOSE Kroger Flour</b> ..... 5 LB BAG <b>39¢</b>
<b>KROGER BRAND Beef Stew</b> ..... 2-LB 8-OZ CAN <b>79¢</b>	<b>DELICIOUS MACARONI Kraft Dinner</b> ..... 7 1/2-OZ WT PKG <b>18¢</b>
<b>DELICIOUS KROGER BRAND Chili With Beans</b> 2-LB 8-OZ CAN <b>79¢</b>	<b>ASSORTED FLAVORS Big 'K' Canned Pop</b> 12-FL OZ CAN <b>7¢</b>
<b>KROGER BRAND Luncheon Meats</b> .. 12-OZ WT PKG <b>44¢</b>	<b>ASSORTED STRAINED Heinz Baby Food</b> ... 4 1/2-OZ WT JAR <b>7¢</b>
<b>CHUNK STYLE TUNA OF THE Sea</b> ..... 9 1/2-OZ WT CAN <b>39¢</b>	<b>FROZEN CHICKEN OR TURKEY Kroger Pot Pies</b> .. 8-OZ WT PKG <b>14¢</b>
<b>ROMAN CLEANSER Gallon Bleach</b> ..... JUG <b>48¢</b>	<b>10¢ OFF LABEL DOWNY Fabric Softener</b> .. 1-PT 1-OZ BTL <b>59¢</b>
<b>KANDU BRAND Gallon Bleach</b> ..... JUG <b>36¢</b>	<b>KRAFT PASTEURIZED Velveeta Cheese</b> 2 LB PKG <b>88¢</b>
<b>HOME PRIDE BRAND Spray Starch</b> ..... 15-FL OZ CAN <b>39¢</b>	<b>COUNTRY CLUB Roll Butter</b> ..... 1-LB PKG <b>69¢</b>
<b>HOME PRIDE BRAND Fabric Softener</b> ..... 1/2-GAL JUG <b>55¢</b>	<b>EATMORE GOLDEN Roll Margarine</b> ..... 1-LB ROLL <b>14¢</b>
<b>CHATEAU MILD Liquid Detergent</b> ... QT BTL <b>29¢</b>	<b>PHILADELPHIA BRAND Cream Cheese</b> ..... 8-OZ WT PKG <b>29¢</b>
<b>DECORATED Scott Towels</b> .... 2 ROLL PACK <b>37¢</b>	<b>KROGER BRAND Cream Cheese</b> ..... 8-OZ WT PKG <b>27¢</b>
<b>WHITE OR ASSORTED Bounty Towels</b> ..... JUMBO ROLL <b>31¢</b>	<b>KROGER BRAND-ALL VARIETIES Instant Breakfast</b> 8.1-OZ WT PKG <b>49¢</b>

KROGER

## HALF & HALF

# 39¢

QT CTN



KROGER FRESH WHITE

## GRADE 'A' LARGE EGGS

# 39¢

DOZ. 43¢ DOZ

ASSORTED FLAVORS COUNTRY CLUB

## ICE CREAM

TASTEE BRAND

## MARGARINE IN QUARTERS

CARNATION ALL VARIETIES

## INSTANT BREAKFAST

10¢ OFF LABEL RED ROSE

## 48 TEA BAGS

JIFFY FROSTING OR

## JIFFY CAKE MIXES

<p>CHEESE OF THE WEEK!</p> <h3>FRANKENMUTH CHEESE</h3> <p>MILD <b>73¢</b> LB</p> <p>MEDIUM 79¢ LB SHARP 89¢ LB</p>	<p>KROGER BRAND</p> <h3>TOMATO JUICE</h3> <p><b>25¢</b></p> <p>1-PT 14-OZ CAN</p>	<p>ASSORTED FLAVORS</p> <h3>HAWAIIAN PUNCH</h3> <p><b>29¢</b></p> <p>1-PT 14-OZ CAN</p>
--	---	---

ALL PURPOSE

## GOLD MEDAL FLOUR

2-PLY ASSORTED COLORS

## DELSEY TISSUE

ASSORTED COLORS-SWANSOFT

## FACIAL TISSUE

SPECIAL LABEL

## BOUNTY TOWELS

ASSORTED COLORS

## 200 PAPER NAPKINS



FOR SALADS OR COOKING

## GALLON KRAFT OIL

CAN

# \$1.69

WIDE VARIETY OF MENU SELECTIONS

## HEINZ JUNIOR BABY FOOD

7 1/2-OZ WT JAR **14¢**



TANGY N' ZESTY

## DEL MONTE CATSUP

# 17¢

14-OZ WT BTL

MORTON HOUSE IN GRAVY

## SLICED BEEF OR PORK

13-OZ WT CAN **39¢**

2¢ OFF LABEL-MEAT FLAVOR

## Tabby Cat Food

15-OZ WT CANS **27¢**

INDEPENDENT SHUR-GOOD ASSORTED

## London Cremes

1-LB 2-OZ PKG **39¢**

**50 TOP VALUE STAMPS**

WITH THIS COUPON ON ANY 2 PKGS GOLD CREST CHOCOLATE CANDY OR MARSHMALLOWS

Valid Thru Sun., Feb. 18, 1968 At Kroger Det. & East. Mich.

DISINFECTS AND DEODORIZES

## Lysol Spray

14-FL OZ CAN **\$1.19**

<p>SPRAY POWER</p> <h3>CALM DEODORANT</h3> <p>4.2-OZ WT CAN <b>69¢</b></p> <p>CAPRI 4 FRAGRANCES</p> <p><b>Foaming Bath Oil</b> QT BTL <b>59¢</b></p> <p>FAMILY PRIDE BRAND HAIR</p> <p><b>Creme Rinse</b> 1-PT BTL <b>49¢</b></p> <p>REG. OR HARD-TO-HOLD</p> <p><b>DIPPITY DO HAIR GEL</b> 8-OZ WT JAR <b>79¢</b></p>	<h3>STYLE HAIR SPRAY</h3> <p>REGULAR OR HARD-TO-HOLD <b>2</b> 13-FL OZ CANS <b>\$1</b></p> <p>PLEASANT TASTING</p> <p><b>Lavoris MOUTHWASH</b> 15 1/2-OZ BTL <b>79¢</b></p> <p>FOR ORAL HYGIENE</p> <p><b>Reef MOUTHWASH</b> 1-PT 6-OZ BTL <b>89¢</b></p> <p>DOUBLE EDGE STAINLESS STEEL</p> <h3>SCHICK RAZOR BLADES</h3> <p>5-CT PKG <b>49¢</b>   15-CT PKG <b>\$1.39</b></p>
---	--

KEEPS FOOD FRESH

## Handi-Wrap

100-FT ROLL **27¢**

CONTAINS GL-70 MIRACLE CLEANER

## Gleem Toothpaste

3 1/2-OZ WT TUBE **47¢**

FOR COOKING

## JEWEL SHORTENING

3 LB CAN **44¢**

# STAMP BONUS

GET LOW PRICES *Plus* TOP VALUE STAMPS! WITH COUPON

**VALUABLE COUPON**  
**100 EXTRA TOP VALUE STAMPS**  
 With This Coupon and \$10 Purchase of More, Except Beer, Wine and Cigarettes. Valid at Kroger in Det. & East. Mich. thru Sun., Feb. 18, 1968.

**GREEN GIANT VEGETABLES**  
 1-LB PEAS, 1-LB CREAM STYLE CORN, 12-OZ NIBLETS WHOLE KERNEL CORN OR 1-LB CUT GREEN BEANS  
**19¢** CAN  
 YOUR CHOICE



**MAXWELL HOUSE COFFEE**  
**2 19** LB CAN  
 Kroger Vac Pac 2 LB CAN \$1.15

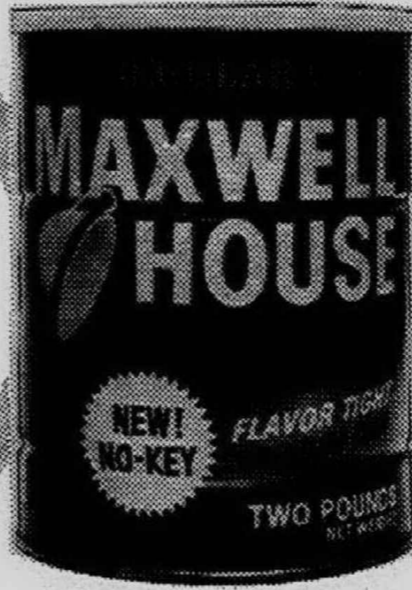

ASSORTED COLORS  
**CHARMIN TISSUE**  
**4 29** ROLL PACK

- SPOTLIGHT BRAND  
**INSTANT COFFEE**..... 10-OZ WT JAR **89¢**  
 ALL VARIETIES-KROGER  
**CAKE MIXES**..... 1-LB 3-OZ PKG **22¢**  
 PINEAPPLE-GRAPEFRUIT  
**KROGER DRINK**..... 1-QT 14-OZ CAN **22¢**  
 ASSORTED FLAVORS  
**JELL-O GELATIN**..... 3-OZ WT PKG **9¢**  
 FRESH BRAND-TWIN PAK  
**POTATO CHIPS**..... 1-LB PKG **59¢**

**SUNRISE FRESH**  
 EVERY PACKAGE OF KROGER'S FRUITS AND VEGETABLES, SEALED IN OUR CRISPAK CLEAR PLASTIC FILM, MUST BE SUNRISE-FRESH WHEN YOU BUY IT. IF YOU ARE NOT COMPLETELY SATISFIED, KROGER WILL REPLACE YOUR ITEM OR REFUND YOUR MONEY.

ROYALTY ITALIAN STYLE <b>PEELED TOMATOES</b> 14-OZ WT CAN <b>16¢</b>	KROGER BAKED <b>CINNAMON OR RAISIN BREAD</b> 1-LB LOAVES <b>4 1</b>	PENNSYLVANIA DUTCHMAN <b>MUSHROOMS</b> STEMS & PIECES 4-OZ WT CAN <b>19¢</b>
--	---	---

**SUNRISE FRESH**  
 FRESH CRISP  
**HEAD LETTUCE**  
**2 29** 24 SIZE HEADS

- KROGER GROUND  
**BLACK PEPPER**..... 4-OZ WT CAN **29¢**  
 25¢ OFF LABEL  
**KING SIZE RINSO**..... 5-LB 4-OZ BOX **88¢**  
 KROGER BRAND  
**MANDARIN ORANGES**..... 11-OZ WT CAN **19¢**  
 20¢ OFF LABEL  
**KING SIZE TIDE**..... 5-LB 4-OZ PKG **99¢**  
 20¢ OFF LABEL  
**IVORY LIQUID**..... QT BTL **55¢**

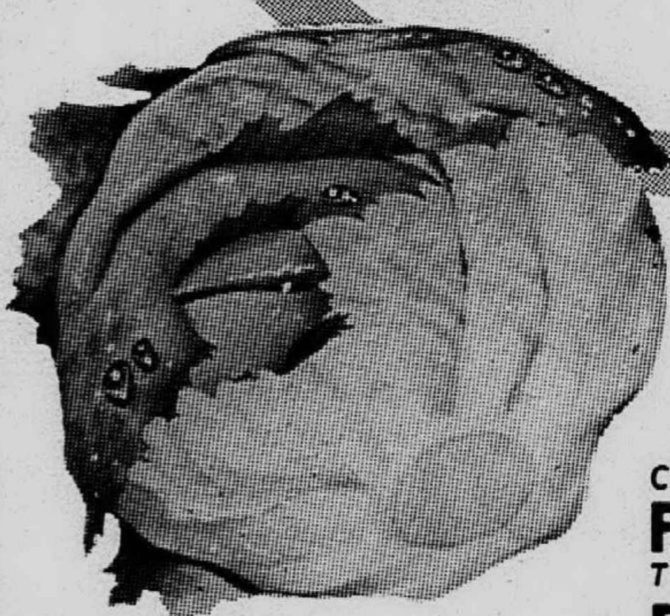

SWEET  
**FLORIDA ORANGES**  
**5 59** LB BAG

ASSORTED COLORS 2-PLY  
**KLEENEX TISSUE**  
 200-CT BOX **22¢**

15¢ OFF LABEL  
**AJAX POWER PADS**  
 18-CT PKG **22¢**

- FOR HOUSEHOLD CLEANING  
**Formula 409**..... 1-PT 6-OZ BTL **59¢**  
 JOHNSTON GRAHAM CRACKER  
**Ready-Crust**..... 6-OZ WT PKG **39¢**

MELLOW  
**GOLDEN RIPE BANANAS**  
**2 29** LBS

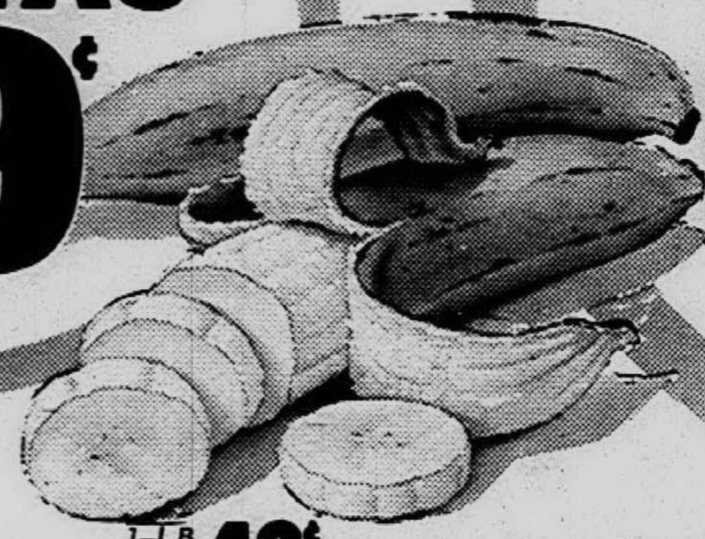

**SUNRISE FRESH**  
 U.S. NO. 1  
**MICHIGAN POTATOES**  
**20 69** LB. BAG

ASSORTED FLAVORS  
**HI-C DRINKS**  
**25¢**  
 1-QT 14-OZ CAN

- CONTAINS NO CHLORINE  
**Snowy Bleach**..... 1-LB PKG **42¢**  
 FOR A LUXURY BATH  
**Mr. Bubble**..... 12-OZ WT PKG **35¢**  
 FOR YOUR WASH  
**Snowy Bleach**..... 1-LB 10-OZ PKG **69¢**  
 FOR GOOD HAIR GROOMING  
**Score Hair Cream**..... 4 1/2-OZ WT TUBE **89¢**  
 REGULAR & SUPER 48'S-8 FREE NAPKINS  
**Modess Bonus Pack**..... PKG **1.45**

BEANS AND WIENERS TIME  
 STOKELY VAN CAMP'S  
**Pork And Beans**  
 1-LB 15-OZ CAN **27¢**

**Kraft Cracker Barrel Cheese**  
 10-OZ WT MELLOW **59¢** 10-OZ WT SHARP **69¢** 10-OZ WT EXTRA SHARP **73¢** 10-OZ WT VARIETY **69¢**





Discover the Wonderful World of Variety in

# KROGER FROZEN FOODS

Save more time... spend less money...

when you make Kroger the place to plan your menus! Discover the quick-fix casseroles, fancy foreign foods, savory seafoods, souffles that can't fail, the variety of vegetables and meats... instantly available... from Kroger's fabulous freezer cases. It's easy to create

meals in minutes with frozen "convenience" foods... to get you out of the kitchen fast for more fun with your family. Enjoy carefree dining... designed for today's modern active living... at Kroger everyday low, low prices... and get Top Value Stamps, too!



## FROZEN JOHN'S PIZZA

15-OZ WT PKG **69¢** WITH SAUSAGE OR CHEESE

- SARA LEE FROZEN PECAN COFFEE CAKE.. **79¢** 13-OZ WT PKG
- WELCH'S FROZEN GRAPE JUICE..... **3** 12-FL OZ CANS **\$1**
- MORTON FROZEN MACARONI & CHEESE **19¢** 8-OZ WT PKG
- KROGER FRENCH GREEN BEANS, OR MIXED VEGETABLES
- Frozen VEGETABLES.. **5** 10-OZ WT PKGS **\$1**
- TASTE O' SEA FROZEN HADDOCK OR PERCH DINNER..... **39¢** 9-OZ WT PKG

*Frozen Fish Features*

SEA TREASURE FROZEN **BREADED SHRIMP** 8-OZ WT PKG **59¢**

SEA TREASURE FROZEN BREADED **COD or PERCH Steaks** 10-OZ WT PKG **39¢**

FRES-SHORE FROZEN **OCEAN PERCH** 2½-LB PKG **99¢**

FRES-SHORE FROZEN **FISH STICKS** 1½-LB PKG **99¢**

FROZEN BEEF, CHICKEN OR TURKEY **MORTON POT PIES** 8-OZ WT PIES **6 \$1**

Save UP TO **20¢**

MARSHBURN FARMS **FROZEN CARROTS** 1½-LB PKG **29¢**

FROZEN 5 VARIETIES **MORTON DINNERS** 11-OZ WT PKG **33¢**

Save UP TO **6¢**

CHOCOLATE OR BANANA **SARA LEE CAKE** 13½-OZ WT PKG **69¢**

Save UP TO **7¢**

PACKER'S LABEL FROZEN **STRAWBERRIES** 10-OZ WT PKG **19¢**

PACKER'S LABEL FROZEN **RASPBERRIES** 10-OZ WT PKG **29¢**

### Fast Frozen Favorites

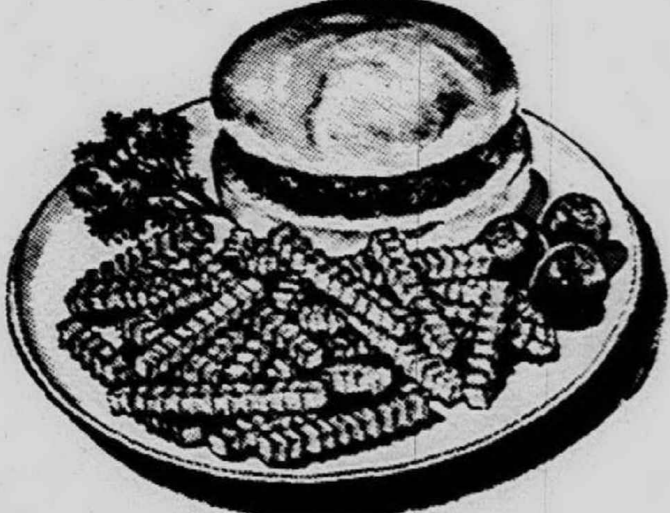

KROGER FROZEN HASHBROWNS, SHOESTRING, TATER TOTS OR REGULAR OR CRINKLE CUT

**FRENCH FRIES** MIX OR MATCH 1-LB PKGS **5 \$1**



KROGER FROZEN **VEGETABLES** PEAS, CORN OR PEAS AND CARROTS

**6** 10-OZ WT PKGS **\$1**

- HOWARD JOHNSON FROZEN CORN TOASTIES..... **29¢** 7½-OZ WT PKG
- HOWARD JOHNSON FROZEN SHRIMP CROQUETTES..... **69¢** 12-OZ WT PKG
- HOWARD JOHNSON FROZEN CHICKEN CROQUETTES... **69¢** 12-OZ WT PKG
- FROZEN PINEAPPLE-GRAPEFRUIT OR PINEAPPLE DOLE JUICE..... **6** 6-FL OZ CANS **\$1**



## Stouffer's FROZEN FOODS!

- |   |   |  |  |
|---|---|--|--|
| FROZEN <b>MACARONI &amp; CHEESE</b> 11-OZ WT PKG <b>39¢</b> | FROZEN <b>SPINACH SOUFFLE</b> 11-OZ WT PKG <b>39¢</b> | FROZEN <b>POTATOES AU GRATIN</b> 11-OZ WT PKG <b>39¢</b> | FROZEN <b>NOODLES ROMANOFF</b> 11-OZ WT PKG <b>39¢</b> |
|---|---|--|--|

# Now It Costs No More to Go V.I.P.

# V.I.P.

Ladies... Men...

## REDUCE NOW!

The Quick, Easy Way - Regardless of Your Age



### Silhouette / American

#### HEALTH SPAS



Vanish Inches & Pounds

**LOSE 15 pounds & 15 inches in 15 Days!**

**\$1.75 PER WEEK**  
FOR ONLY  
average on a course basis  
To Beginners Only!

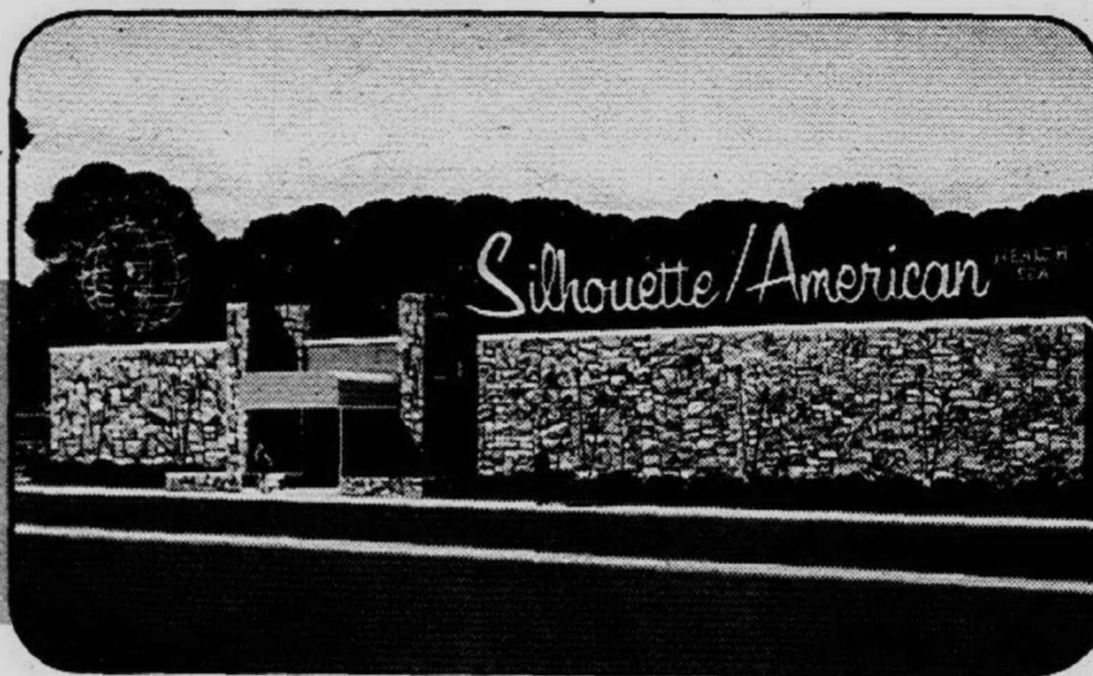

**New \$500,000.00 2-Acre Resort Spa City Opening Soon**

at 2222 N. Woodward, north of 12 Mile Rd., featuring the world's finest health spa and beauty facilities.

As part of our \$10-million nationwide expansion program, Silhouette/American Health Spas climaxes over 12 years in Detroit with the announcement of the opening within 2 weeks of our fabulous new \$500,000 Woodward Avenue Spa and the lavish \$185,000.00 complete remodeling program of our Fenkell Spa. These luxurious new facilities provide the very latest in health and beauty developments and are designed to bring about wonderful changes in your figure or physique — quickly and easily.

Visit Our Fenkell at Southfield Spa - Only 5 Minutes Away!  
**Open 6 Days a Week with Separate Facilities for Ladies & Men**  
**FREE!** Call BR 3-8888 or drop in for your free figure and/or fitness analysis plus free trial treatment. Enjoy an entire program — use whirlpool, sauna and \$200,000 of specialized equipment free. **OPEN DAILY 10 a.m. - 10 p.m.**



★ Over \$200,000 of patented physical fitness apparatus to give you results quickly, easily.

★ Exclusive, new hot whirlpool mineral spas displace care and fatigue while you luxuriate.

★ Authentic Finnish sauna steam rooms melt pounds away. Leave you invigorated.

★ Heated Olympic-size year 'round swim pools.

### Designated Health Center of the Nation by Allied Health Association International

As a result of the construction of our fabulous new \$500,000.00 Woodward Avenue 2-Acre Resort Spa City, our complete remodeling program of the Fenkell Spa and the overwhelming acceptance of Silhouette/American Health Spa members throughout Detroit, we are proud to announce that Detroit has been designated the Health Spa Center of the Nation.

#### Unlimited Use of All Facilities at Absolutely No Extra Cost

- Juice Bar - Featuring delicious, nutritious drinks to help you trim up (opening soon)
- Private ultra-violet sunray rooms
- Mechanical massage and spot reducers
- Magic profile facial machines
- Sparkling clean Turkish steam rooms
- Body repositioning machines
- Exclusive hot whirlpool mineral spas
- Patented hip and thigh trimmers
- Contouring and firming machines
- Exclusive needlepoint pressure showers
- Personal and individualized supervision
- Infra-red sauna rooms
- Individualized programs

Silhouette/American Health Spas Now Over 12 Years in Detroit — featuring the Finest Health Spa Facilities in the world.



★ Large, spacious private individual lockers. All sparkling new and meticulously appointed.

★ Patented Swiss facial contouring machines — once available only to the elite of Europe.

★ Arizona desert dry heat and medicated inhalation rooms to relieve colds and sinuses.

## Special FREE OFFER

We Dare to Say:  
**YOUR MEMBERSHIP FREE IF YOU CAN EQUAL OUR FACILITIES FOR LESS!**

Don't be disappointed by promises or imitators  
our facilities are unsurpassed and are available NOW!

©Copyright 1968

# Silhouette / American HEALTH SPAS

17721 FENKELL  
At Southfield  
BR 3-8888

3606 FORT STREET  
Lincoln Park Plaza  
DU 1-7581

2222 N. WOODWARD  
N. of 12 Mile - Open Soon  
LI 8-1555

12 MILE and  
NORTH CAMPBELL  
LI 8-1555

# Clip And Save This Week Long TV Program Log

- WEDNESDAY**  
Feb. 14  
6 p.m.
- (2) News-Jac LeGoff (C)
  - (4) News-Robert Lyle (C)
  - (7) Movie "John Paul Jones" Part I
- 6:15  
(2) Editorial (C)
- 6:20  
(4) Weather-Eliot (C)
- 6:25  
(2) Weather-Hodak (C)
- (4) Sports-Al Ackerman (C)
- (2) Sports-Van Patrick (C)
- (2) News-Cronkite (C)
- (4) News-Chet Huntley, David Brinkley (C)
- (9) Gilligan's Island (C)
- (50) McHale's Navy
- 7:00  
(2) Truth or Consequences (C)
- (4) Juvenile Court (C)
- (7) 1968 Winter Olympics (C)
- (5) Wednesday Night Movie (C) "Pride and the Passion"
- (50) The Munsters
- 7:30  
(2) Lost in Space (C)
- (4) Virginian-Western (C)
- (50) I Love Lucy-Comedy
- 8:00  
(50) Hazel-Comedy
- (2) He's Your Dog, Charlie Brown (C)
- (7) Second Hundred Years (C)
- (50) Honeymooners
- 8:55  
(9) News to Now-Mary Morgan
- 9:00  
(2) Green Acres (C)
- (4) Kraft Music Hall (C)
- (7) Wednesday Night Movie "The Condemned of Altona"
- (9) Detectives
- (50) Perry Mason
- 9:30  
(2) He & She (C)
- (9) Festival
- 10:00  
(2) Jonathan Winters Show (C)
- (4) First Annual Academy of Professional Sports Awards (C)
- (9) Windsor Raceway
- (50) Movie Greats "One of Our Aircraft Is Missing"
- 11:00  
(2) News-LeGoff (C)
- (4) News-Robert Lyle (C)
- (7) News-Bonds, Morris (C)
- (9) News-Earl Cameron
- 11:15  
(2) Editorial (C)
- (4) Weather-Eliot (C)
- (7) 1968 Winter Olympics (S)
- (9) Perry's Probe (C)
- 11:20  
(2) Weather-Hodak (C)
- (4) Sports-Don Kremer (C)
- (9) News-Irv Morrison
- 11:25  
(2) Sports-Van Patrick (C)
- (7) Sports-Dave Dilcs (C)
- (9) Wrestling-Windsor (C)
- 12:30 a.m.  
(9) Window on the World "1959 Canadian Open Golf Championship"
- 1:00  
(4) Beat the Champ-Bowling
- (7) Earlybird News "Comandos Strike At Dawn"
- 1:30  
(2) Doble Gillis
- (4) P.D.Q. (C)
- THURSDAY**  
6:00 p.m.
- (2) News-Jac LeGoff (C)
  - (4) News-Robert Lyle (C)
  - (7) Movie "John Paul Jones"
  - (9) Dennis the Menace
- 6:15  
(2) Editorial (C)
- (4) Weather-Eliot (C)
- 6:20  
(2) Weather-Hodak (C)
- (4) Sports-Al Ackerman (C)
- (4) P.D.Q. (C)
- 7:00  
(2) Woodrow The Woodsman
- (4) Today
- (7) Morning Show
- 7:55  
(9) Merry Go Round
- 8:00  
(2) Captain Kangaroo
- (9) Forest Rangers
- 8:30  
(7) Movie
- (9) Bonnie Prudden
- 9:00  
(9) Merv Griffin
- (4) Gypsy Rose Lee
- (9) Bozo The Clown
- 9:30  
(4) P.D.Q.
- 10:00  
(4) Soap Judgment
- (7) Girl Talk
- (9) Hawkeye

- (2) Sports-Van Patrick (C)
- (2) News-Cronkite (C)
- (4) News-Chet Huntley, David Brinkley (C)
- (9) F Troop
- (50) McHale's Navy
- (2) Truth or Consequences (C)
- (4) Michigan Outdoors (C)
- (9) Twelve O'Clock High
- (50) The Munsters
- (2) Cimarron Strip (C)
- (4) Daniel Boone (C)
- (7) 1968 Winter Olympics (C)
- (5) I Love Lucy
- (9) Burke's Law-Mystery
- (50) Hazel
- (4) Ironside-Drama (C)
- (7) Bewitched-Comedy (C)
- (50) Honeymooners
- (2) Movie "I Want to Live"
- (7) That Girl (C)
- (9) The Detectives
- (50) Perry Mason
- (4) Dragnet-Drama (C)
- (7) Peyton Place (C)
- (9) Telescope-Documentary (C)
- (4) Dean Martin-Variety (C)
- (7) Garrison's Gorillas (C)
- (9) Horse Race-Windsor
- (50) Movie Greats "Yellow Sky"
- (2) News-Jac LeGoff (C)
- (4) News-Robert Lyle (C)
- (7) News-Bonds, Morris (C)
- (9) News-Earl Cameron
- (2) Editorial (C)
- (4) Weather-Eliot (C)
- (7) 1968 Winter Olympics (S)
- (2) Weather-Hodak (C)
- (4) Sports-Don Kremer (C)
- (9) News-Irv Morrison
- (2) Sports-Van Patrick (C)
- (7) Sports-Dave Dilcs (C)
- (9) Movie "Doll That Took the Town"
- (4) Johnny Carson-Variety (C)
- (7) Joey Bishop (C)
- (9) The Twenty Grand
- (2) Secret Agent - "Whatever Happened to George Foster?"
- (2) Frankenstein Jr. (C)
- (4) Super 6 (C)
- (7) Casper (C)
- (50) Upeat
- (2) Hercules (C)
- (4) Super President (C)
- (7) Fantastic Four (C)
- (9) School Telecasts
- (2) Shazzan! (C)
- (4) Flintstones (C)
- (7) Spider-Man (C)
- (50) Rocky Jones
- (2) Space Ghost (C)
- (4) Samson and Goliath (C)
- (7) Journey to the Center of the Earth (C)
- (9) La Recyclage De Maitre
- (50) Movie "I Wake Up Screaming"
- (2) Moby Dick (C)
- (4) Birdman (C)
- (7) King Kong (C)
- (9) Window on the World
- (2) Superman/Aquaman (C)
- (4) Atom Ant/Secret Squirrel (C)
- (7) George of the Jungle (C)
- (9) The Gardener
- (4) Top Cat (C)
- (7) Beatles (C)
- (9) This Land of Ours
- (50) Movie "Desperate Moment"
- (2) Johnny Quest (C)
- (4) Cool McCool (C)

- (50) I Love Lucy
- (50) Hazel (C)
- (2) Gomer Pyle, USMC (C)
- (4) Star Trek-Adventure (C)
- (7) Operation Entertainment
- (50) Honeymooners-Comedy
- (9) News to Now-Mary Morgan
- (2) Movie (C) CBS Friday Night Movie: "The World of Henry Orient"
- (50) Perry Mason
- (9) Detectives
- (4) Hollywood Squares
- (7) 1968 Winter Olympics (C)
- (9) Tommy Hunter (C)
- (4) Bell Telephone Hours
- (7) Judd for the Defense (C)
- (9) Country Music Hall
- (50) Movie
- (2) The Loyal Opposition (C)
- (9) Twenty Million Questions
- (2) News-Jac LeGoff (C)
- (4) News-Robert Lyle (C)
- (7) News-Bonds, Morris (C)
- (9) News-Earl Cameron
- (2) Editorial (C)
- (4) Weather-Eliot (C)
- (7) 1968 Winter Olympics
- (2) Weather-Hodak (C)
- (4) Sports-Don Kremer (C)
- (9) News-Irv Morrison
- (2) Best of Hollywood (C) "Pride of the Yankees"
- (4) Johnny Carson-Variety (C)
- (7) Joey Bishop (C)
- (9) Movie "Soldier of Fortune"
- (50) Joe Pyne-Discussion (C)
- (4) Beat the Champ-Bowling
- (7) Movie "Beyond Mombasa"
- (2) Late, Late Show "Strike Me Deadly"
- (4) P.D.Q. (C)
- (2) Frankenstein Jr. (C)
- (4) Super 6 (C)
- (7) Casper (C)
- (50) Upeat
- (2) Hercules (C)
- (4) Super President (C)
- (7) Fantastic Four (C)
- (9) School Telecasts
- (2) Shazzan! (C)
- (4) Flintstones (C)
- (7) Spider-Man (C)
- (50) Rocky Jones
- (2) Space Ghost (C)
- (4) Samson and Goliath (C)
- (7) Journey to the Center of the Earth (C)
- (9) La Recyclage De Maitre
- (50) Movie "I Wake Up Screaming"
- (2) Moby Dick (C)
- (4) Birdman (C)
- (7) King Kong (C)
- (9) Window on the World
- (2) Superman/Aquaman (C)
- (4) Atom Ant/Secret Squirrel (C)
- (7) George of the Jungle (C)
- (9) The Gardener
- (4) Top Cat (C)
- (7) Beatles (C)
- (9) This Land of Ours
- (50) Movie "Desperate Moment"
- (2) Johnny Quest (C)
- (4) Cool McCool (C)

- (7) American Bandstand (C)
- (9) Country Calendar
- (2) Lone Ranger (C)
- (4) International Zone
- (7) Midwest College Basketball Game of the Week Dayton at DePaul
- (9) CBS Sports
- (2) The Road Runner (C)
- (4) The Professionals
- (50) NAAU Basketball Akron Goodyears vs Brazil Olympic Team.
- (2) Sir Graves Big Show "Attack of the Mayan Mummy"
- (4) Big Ten Basketball Michigan State at Northwestern.
- (9) Saturday Matinee "Captain Horatio Hornblower"
- (2) CBS Golf Classic (C)
- (4) George Pierrrot (C)
- (9) Wrestling
- (4) Gadabout Gaddis (C)
- (2) The Outdoorsman Joe Foss (C)
- (7) American Sportsman (C)
- (50) Defenders
- (2) Wagon Train (C)
- (4) National Indoor Tennis Championship (C)
- (7) NBA Basketball (C)
- (50) Danny Thomas
- (9) Laredo (C)
- (50) Hazel (C)
- (2) News, Weather, Sports (C)
- (4) 6 o'clock News-John Hultman
- (9) Robin Seymour (C)
- (50) The Munsters
- (2) Grand Ole Opry (C)
- (4) News (C)
- (7) 1968 Winter Olympics (C)
- (50) McHale's Navy
- (2) Death Valley Days (C)
- (4) Theatre 4
- (9) Rawhide
- (50) Combat "The Long Walk"
- (2) Jackie Gleason (C)
- (4) Maya-Adventure (C)
- (7) Dating Game (C)
- (9) Newlywed Game (C)
- (50) O'Keefe Centre Presents Battlefield "Pride of the Marines"
- (2) My Three Sons (C)
- (4) Get Smart (C)
- (7) Lawrence Welk (C)
- (2) Hogan's Heroes (C)
- (4) Movie (C) "Bus Riley's Back in Town"
- (9) Cinema IX "Three Penny Opera"
- (2) Petticoat Junction (C)
- (7) The Hollywood Palace (C)
- (2) Mannix (C)
- (7) Michigan Sportsman
- (9) In Person
- (50) Alan Burke (C)
- (2) News-John Kelly (C)
- (4) 11 O'Clock News
- (9) News
- (7) ABC Weekend News (C)
- (2) Editorial (C)
- (7) 1968 Winter Olympics (S)
- (9) The Flick "Fort Defiance"
- (2) Weather-Turner (C)
- (7) Sports-Dick Ryan (C)
- (2) Tom Shannon Happens Again
- (4) The Tonight Show Johnny Carson (C)
- (7) Saturday Night Movie "Detective Story"
- (9) Window on the World "1959 Canadian Open Golf Championship"
- (4) Beat the Champ-Bowling
- (2) Late, Late Show "Shadow on the Wall"
- (2) Edge Of Night
- (4) You Don't Say
- (7) Dark Shadows
- (9) Swinging Time
- (2) Secret Storm
- (4) Woody Woodbury
- (7) Dating Game
- (2) Mike Douglas
- (7) The News Hour
- (9) Bozo The Clown
- (2) Reed City
- (7) Bullwinkle (C)
- (50) Little Rascals
- (2) Face the Nation (C)
- (7) Discovery '68 (C)
- (9) Sunday Action Movie: "Bedlam"

- (50) Superman (C)
- 12 Noon
- (2) Children's Film Festival (C)
- (4) U of M Presents: "Quiet Furies: Invisible Sickness"
- (7) Championship Bowling (C)
- (50) Flintstones (C)
- (4) Design Workshop (C)
- (50) Sunday Afternoon Movie: "Prince of Foxes"
- (2) Bowery Boys: "Crazy Over Horses"
- (4) Meet the Press (C)
- (7) Spotlight (C)
- (9) Bill Kennedy Showtime: "Two Rode Together" (C)
- (4) At the Zoo (C)
- (7) Issues and Answers (C)
- (2) NHL Hockey: Detroit vs Chicago (C)
- (4) Flipper (C)
- (7) 1968 Winter Olympics (C)
- (4) Wild Kingdom (C)
- (50) Metropolitan Movie: "Gunslinger"
- (4) NBC Experiment in Television: "Four Ways to Omaha" (C)
- (9) Sunday Afternoon Movie: "Wackiest Ship in the Army"
- (4) Big Three Golf (C)
- (7) American Sportsman (C)
- (50) Defenders
- (2) Wagon Train (C)
- (4) National Indoor Tennis Championship (C)
- (7) NBA Basketball (C)
- (50) Danny Thomas
- (9) Laredo (C)
- (50) Hazel (C)
- (2) 6 o'clock Report (C)
- (4) GE College Bowl (C)
- (50) My Favorite Martian (C)
- (2) Opportunity Line (C)
- (4) The 6:30 News
- (9) Theatre Nine: "Spiral Road" (C)
- (50) I Love Lucy
- (2) Lassie (C)
- (4) Car and Track (C)
- (7) Voyage to the Bottom of the Sea (C)
- (50) Perry Mason
- (2) Truth or Consequences (C)
- (4) Legend of Robin Hood (C)
- (2) Ed Sullivan Show (C)
- (7) FBI (C)
- (50) David Susskind Show (C)
- (2) Smothers Brothers Comedy Hour (C)
- (4) Bonanza (C)
- (7) Sunday Night Movie: "Shane"
- (9) Flashback (C)
- (2) Mission Impossible (C)
- (4) The High Chaparral (C)
- (9) The Way It Is
- (50) Lou Gordon Program
- (2) 11 O'clock Report (C)
- (4) 11 O'clock News (C)
- (9) National News
- (7) ABC Weekend News (C)
- (9) The Flick: "Storm Over the Nile"
- (2) Best of Hollywood: "The President's Lady"
- (4) Beat the Champ
- (7) 11:30 Movie: "The Glass Menagerie"
- MONDAY**  
6 p.m.
- (2) 6 O'clock Report (C)
- (4) 6 O'clock News (C)
- (7) 6 O'clock Movie: "The Story of Ruth"
- (9) Dennis the Menace
- (50) Flintstones (C)
- (2) CBS News (C)
- (4) Huntley-Brinkley Report (C)
- (9) Gilligan's Island
- (50) McHale's Navy
- (2) Truth or Consequences (C)
- (4) George Pierrrot Show (C)
- (9) Monday Night Movie: "Formula C-12/ Beirut" (C)
- (50) Munsters
- (2) Gunsmoke (C)
- (4) The Monkees (C)
- (7) Cowboy in Africa (C)
- (50) I Love Lucy
- (4) Rowan and Martin Laugh-In (C)
- (50) Hazel (C)
- (2) The Lucy Show (C)
- (7) Rat Patrol (C)
- (50) Honeymooners
- (2) Andy Griffith Show (C)
- (4) Danny Thomas Show (C)
- (7) Felony Squad (C)
- (9) Profiles in Courage (C)
- (50) Adult Movie: "Open City"
- (2) Family Affair (C)
- (7) Peyton Place (C)

- 10:00  
(2) Carol Burnett Show (C)
- (4) I Spy (C)
- (7) The Big Valley (C)
- (9) Front Page Challenge (C)
- (9) Don Messer (C)
- (2) 11 O'clock Report (C)
- (4) 11 O'clock News (C)
- (7) 11th Hour News (C)
- (9) National News
- (2) 11 O'clock Report (C)
- (4) Tonight Show (C)
- (7) Joey Bishop Show (C)
- (9) The Flick: "Woman of Mystery"
- (50) Movie Greats: "Calling Northside 777"
- WEDNESDAY**  
7:30  
(2) Lost in Space (C)
- (4) The Virginian (C)
- (7) The Avengers (C)
- (50) I Love Lucy
- 8:00  
(50) Hazel (C)
- 8:30  
(2) Beverly Hillbillies (C)
- (7) Second Hundred Years (C)
- (50) Honeymooners
- (2) Green Acres (C)
- (4) Kraft Music Hall (C)
- (7) Wednesday Night Movie "The Condemned of Altona"
- (9) Detectives
- (50) Perry Mason
- 9:30  
(2) He & She (C)
- (9) Festival
- 10:00  
(2) Jonathan Winters Show (C)
- (4) First Annual Academy of Professional Sports Awards (C)
- (9) Windsor Raceway
- (50) Movie Greats "One of Our Aircraft Is Missing"
- 11:00  
(2) News-LeGoff (C)
- (4) News-Robert Lyle (C)
- (7) News-Bonds, Morris (C)
- (9) News-Earl Cameron
- 11:15  
(2) Editorial (C)
- (4) Weather-Eliot (C)
- (7) 1968 Winter Olympics (S)
- (9) Perry's Probe (C)
- 11:20  
(2) Weather-Hodak (C)
- (4) Sports-Don Kremer (C)
- (9) News-Irv Morrison
- 11:25  
(2) Sports-Van Patrick (C)
- (7) Sports-Dave Dilcs (C)
- (9) Wrestling-Windsor (C)
- 12:30 a.m.  
(9) Window on the World "1959 Canadian Open Golf Championship"
- 1:00  
(4) Beat the Champ-Bowling
- (7) Earlybird News "Comandos Strike At Dawn"
- 1:30  
(2) Doble Gillis
- (4) P.D.Q. (C)
- THURSDAY**  
6:00 p.m.
- (2) News-Jac LeGoff (C)
- (4) News-Robert Lyle (C)
- (7) Movie "John Paul Jones"
- (9) Dennis the Menace
- (50) Flintstones
- 6:15  
(2) Editorial (C)
- (4) Weather-Eliot (C)
- 6:20  
(2) Weather-Hodak (C)
- (4) Sports-Al Ackerman (C)
- (4) P.D.Q. (C)
- 7:00  
(2) Woodrow The Woodsman
- (4) Today
- (7) Morning Show
- 7:55  
(9) Merry Go Round
- 8:00  
(2) Captain Kangaroo
- (9) Forest Rangers
- 8:30  
(7) Movie
- (9) Bonnie Prudden
- 9:00  
(9) Merv Griffin
- (4) Gypsy Rose Lee
- (9) Bozo The Clown
- 9:30  
(4) P.D.Q.
- 10:00  
(4) Soap Judgment
- (7) Girl Talk
- (9) Hawkeye

## WEEKLY CROSSWORD PUZZLE

**Wild Canary**

Here's the Answer

**HORIZONTAL**  
 1 Depicted bird  
 9 Unclouded  
 10 Kind of race  
 12 Brillian masov  
 13 Titles  
 15 Corded fabric  
 17 Youth  
 18 Accumulate  
 19 Measure of cloth  
 20 Part of "be"  
 21 Behold!  
 22 Ran  
 25 Finest  
 27 Pronoun  
 28 Either  
 29 Half-em  
 30 Oriental  
 31 For fear that  
 33 Nobleman  
 36 Measure of area  
 37 On account (ab.)  
 38 Short sleep  
 40 Notions  
 45 Seaport (ab.)  
 46 Compass point  
 47 Papal triple crown  
 48 Sheltered side  
 49 Penetrate  
 51 Provided with weapons  
 53 It is the \_\_\_ of Iowa  
**VERTICAL**  
 1 Joyous  
 2 Whirlwind  
 3 Flannel  
 4 Small drink  
 5 Amurs

**New Improved Appian Way: the pizzeria pizza you make with a mix!**

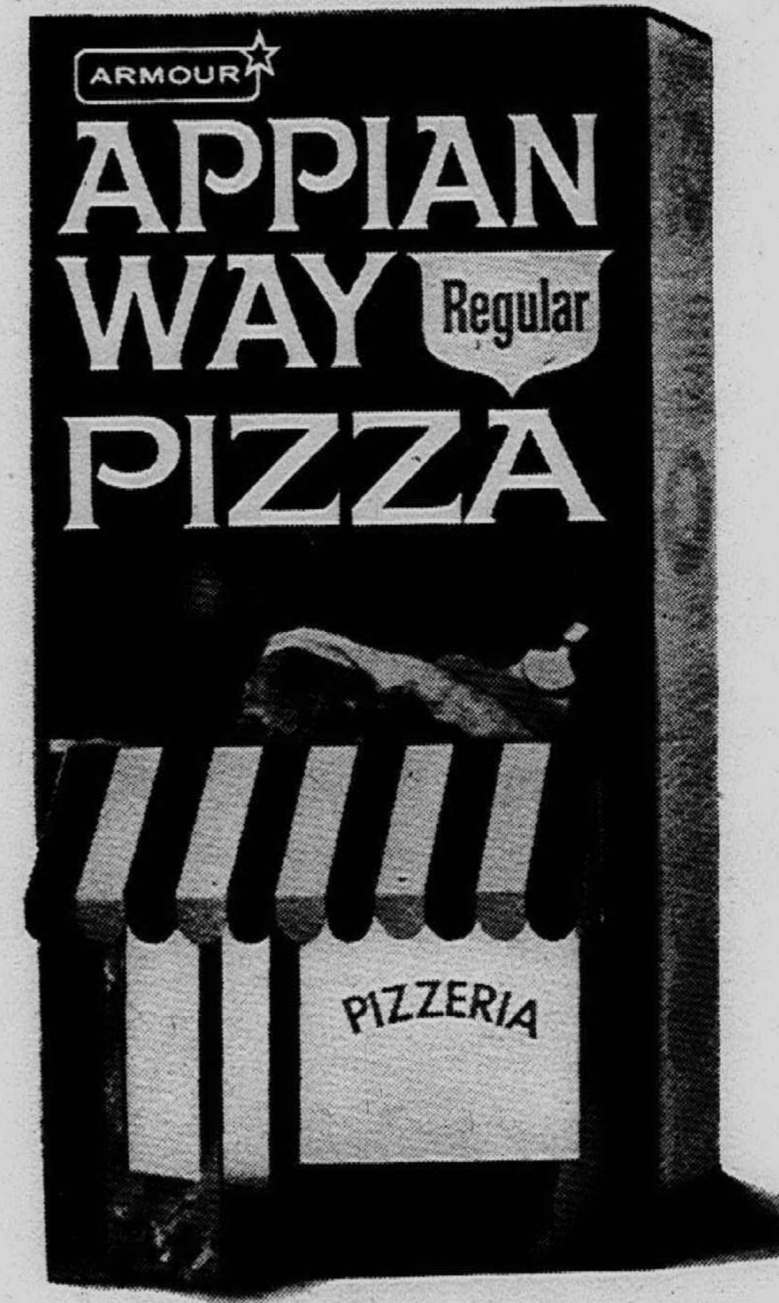

New improved Appian Way pizza mix comes closest to pizzeria pizza. The new spread-easy, one-step crust is pizzeria light and tender. Bakes up crisp and even. The zesty tomato topping is rich and thick, slow-simmered to give it true Italian flavor. The package suggests 14 delicious ways to top it off to your taste, from anchovies to pepperoni. New improved Appian Way—the pizzeria pizza you make with a mix. Regular or Cheese. *Magnifico!*

**Save 5c**

**on Appian Way Pizza Mix**

MR. DEALER: You are authorized to act as our agent for redemption of this coupon. We will pay you its face value plus 2¢ handling provided you and the consumer have complied with the terms of this offer. OFFER TERMS: This coupon is good only when redeemed by you from a consumer at time of purchasing Appian Way Pizza mix. Any sales tax must be paid by consumer. Invoices showing your purchase of sufficient stock to cover all coupons redeemed must be shown on request. Void if taxed, restricted or prohibited by law, or if presented by any outside agencies, brokers, industrial or institutional users. Cash value 1/20 of 1c. Send coupons to Armour and Co., Box 182, Clinton, Ia. 52732. Offer limited to one coupon per specified product and size.

**STORE COUPON**

## Monday-Friday Daytime Listings

- 6:00 a.m.  
(4) Classroom
- 6:10  
(2) TV Chapel
- 6:15  
(3) Farm Scene
- 6:20  
(2) TV 2 News
- 6:30  
(2) Sunrise Semester
- (4) Ed Allen
- (7) Treasure
- 7:00  
(2) Woodrow The Woodsman
- (4) Today
- (7) Morning Show
- 7:55  
(9) Merry Go Round
- 8:00  
(2) Captain Kangaroo
- (9) Forest Rangers
- 8:30  
(7) Movie
- (9) Bonnie Prudden
- 9:00  
(9) Merv Griffin
- (4) Gypsy Rose Lee
- (9) Bozo The Clown
- 9:30  
(4) P.D.Q.
- 10:00  
(4) Soap Judgment
- (7) Girl Talk
- (9) Hawkeye
- 10:30  
(2) Beverly Hillbillies
- (4) Concentration
- (7) Temptation
- (9) Window On The World
- 11:00  
(2) Andy of Mayberry
- (4) Personality
- (7) How's Your Mother-In-Law?
- (9) Luncheon Date
- 11:30  
(2) Dick Van Dyke
- (4) Hollywood Squares
- (7) Family Game
- Noon  
(2) Noon report
- (4) Jeopardy
- (7) Everybody's Talking
- (9) Take 30
- 12:30 p.m.  
(2) Search for Tomorrow
- (4) Eye Guess
- (7) Donna Reed
- 12:45  
(2) Guiding Light
- 1:00  
(2) Love of Life
- (4) Match Game
- (9) Movie
- (7) The Fugitive
- 1:30  
(3) As The World Turns
- (4) Make A Deal
- 2:00  
(2) Love Is A Many Splendored Thing
- (4) Days of Our Lives
- (7) Newlywed Game
- 2:30  
(2) Houseparty
- (4) The Doctors
- (7) Dream Girl
- 3:00  
(2) Divorce Court
- (4) Another World
- (7) General Hospital
- (9) Matches N Mates
- 3:30  
(2) Edge Of Night
- (4) You Don't Say
- (7) Dark Shadows
- (9) Swinging Time
- 4:00  
(2) Secret Storm
- (4) Woody Woodbury
- (7) Dating Game
- 4:30  
(2) Mike Douglas
- (7) The News Hour
- (9) Bozo The Clown
- 5:00  
(9) Fun House
- 5:30  
(4) George Pierrrot
- (7) Peter Jennings With News
- (9) Dennis The Menace





COLLEEN ROHRAFF



NANCY DROST



SANDRA DES NOYER



ELAINE BRAUNREUTHER



PATRICIA ROACH



SUZANNE HOUK

Mr. and Mrs. Joseph Rohraff, Jr., of Joy Road, Westland, announce the engagement of their daughter, Colleen, to Craig Neystee, son of Mr. and Mrs. Norman Neystee, of Westland. Both are graduates of Franklin High School, and the prospective bridegroom is a student at the Lawrence Institute of Technology. An Aug. 10 wedding is planned.

Mr. and Mrs. Joseph Drost of West Chicago, Livonia, announce the engagement of their daughter, Nancy Kay, to William Stanchina, son of Mr. and Mrs. David Stanchina of Livonia. The bride-elect is a graduate of Franklin High School and Ray Vogue Professional Art School, Chicago, and her fiance, also a Franklin graduate, is a student at Eastern Michigan University. No wedding date has been set.

Mr. and Mrs. Joseph O. DesNoyer, of Allen Park, announce the engagement of their daughter, Sandra to William Brackney, son of Mr. and Mrs. George Brackney, of Sheridan Avenue Garden City. The bride-elect is a graduate of Melvindale High School and her fiance was graduated from Garden City High School. The couple will marry March 30 in the Martha - Mary Chapel in Greenfield Village.

Mr. and Mrs. J.G. Braunreuther, of Northwick Street, Farmington Township, announce the engagement of their daughter, Elaine Ann, to Victor Robert Norman, son of Mr. and Mrs. Hilding Norman, of Hospital Road, Pontiac. The bride-elect is a graduate of North Farmington High School and attended Eastern Michigan University and Oakland Community College. She presently is employed by Vernors, Inc. Her fiance is a graduate of Kettering High School in Waterford, Mich., and was discharged from the U.S. Army last August after service in Vietnam. He is employed by the Grand Trunk Railroad. A July wedding is planned at Our Lady of Sorrows church, Farmington.

Mr. and Mrs. Douglas Roach, of Battle Creek, announce the engagement of their daughter, Patricia, to Robert Lewallen, son of Mr. and Mrs. Earl Lewallen, of Garden City. The bride-elect is a senior at Olivet College where she is majoring in psychology and physical education and affiliated with Soronian sorority. Her fiance is a graduate of Garden City East High School and Olivet College and a member of Kappa Sigma Alpha fraternity. He is teaching at Traverse City High School. The wedding will be held Aug. 10 in the Congregational church on the Olivet campus.

Mr. and Mrs. Hugh S. Houk, of Royal Grand Avenue, Redford Township, announce the engagement of their daughter, Suzanne Marie, to Second Lt. Robert A. Freeborn, son of Mr. and Mrs. Guy Freeborn, of Hart, Mich. The bride-elect, a graduate of Thurston High School, attended Michigan State University and now is employed as an American Airlines stewardess with headquarters in Chicago. Her fiance, stationed with the U.S. Air Force in Battle Creek, is a graduate of MSU, where he was affiliated with Phi Kappa Psi fraternity. A May 11 wedding is planned.

### Use Of Spray Saves Hair-dos

Droopy, hard-to-manage hair can be one of the most frustrating beauty problems. You shampoo it, set it, brush it into your favorite style, then it immediately collapses. What a dispirited hairdo needs is a good hair spray.

There are all sorts of tricks you can use to rescue a droopy hairdo. Transform lank locks into a happy flip by first spraying lavishly, then with a comb, whip up the ends with short, choppy strokes.

Or, glamorize longish hair from a down-do into an up-do by spraying first, then back-combing gently to make a puffy pillow. Smooth over this cushion with top hair and scoop up the hair in back into soft

loopy curls.

Hold the tall atomizer can about seven inches away from your head as you spray. The fine mist leaves your hair soft, mildly fragrant and completely free from dullness or flakiness.

### Sugars Can Vary

When substituting granulated brown sugar for regular brown sugar in recipes, read the substitution table on the package, advises Mrs. Ruth J. Buck, Penn State extension foods and nutrition specialist. In some recipes, additional moisture may be needed. Granulated brown sugar is easy to measure and requires no packing in the cup.

## Sale! 10-pc. Groups

NO MONEY DOWN

YOUR CHOICE **\$288**

ELEGANT 10 PC. FRENCH PROVINCIAL GROUP

This stunning group includes a spacious sofa and chair with mottled covers and frames of solid fruitwood, 2 commodes, one cocktail table, 2 smart lamps, large picture, two colorful pillows.

ALL TEN PIECES ..... **\$288**

3 YEARS TO PAY

CHARMING 10 PC. COLONIAL GROUP

Comfort is the keyword for this attractive group. Includes tufted pillow back sofa and matching wing-back chair, two end tables, cocktail table, long picture, 2 lamps and 2 toss pillows.

All 10 Pieces **\$288**

**PARK FURNITURE CO.**

29055 PLYMOUTH ROAD

1 Block East of Middlebelt

OPEN SUNDAY 12-6 KE 8-4433

OPEN DAILY 9-9

### Far East Trip Will Be Topic

The Woman's City Club of Livonia will hold an auction box lunch Thursday, Feb. 15, at 12 noon in St. Paul's Presbyterian Church, 27475 Five Mile.

Mrs. Claude Stevens, president of the southeastern district of the Michigan State Federation of Woman's Clubs, will tell about her recent trip to Hawaii, Tahiti, New Zealand, Australia, the Philippines, Hong Kong and Japan.

She also will show movies. Guests are welcome. Women interested in joining the club may call 421-2425.

### Folsoms Enjoy 50th Wedding Anniversary

Mr. and Mrs. J.B. Folsom recently celebrated their 50th wedding anniversary with an open house in their home 10007 Ingram, Livonia.

Friends, neighbors and relatives gathered to honor the couple, who were married Jan. 24, 1918. The Folsoms have lived in Rosedale Gardens for many years. Folsom, an active participant in community affairs, recently served as chairman of Livonia Parks and Recreation Commission.

### 44 Initiated Into Legion

Twenty-four men and 20 women and juniors, the largest group ever to join the American Legion Myron H. Beals Post, were initiated in rituals performed Sunday, Jan. 28.

The initiation was conducted by the 16th district ritual team. The post is leading the district in new membership.

Post commander Edward Michalic congratulated the new legion members, among them several veterans of Vietnam, and the new auxiliary members were welcomed by President Eleanor Geer.

### Age Guides Help In Choosing Books

Many books for children have the age group, such as "three to five years," printed on the cover. This is a useful guideline for choosing appropriate books, points out Mrs. Mar-

guerite L. Duvall, Penn State extension child development specialist. Other sources that indicate books according to age groups include lists in libraries and in magazines for parents.

ELLIOTT TOURS

21 DAY ESCORTED JET TOURS

All Expense

• DELUXE

• FIRST CLASS

• ECONOMY TOURS

**\$632 to \$1,114**

• Evening Entertainment

• Varied Itineraries

• SPECIAL FEATURES

SEND FOR FREE 16 PAGE FULL COLOR FOLDER

NAME \_\_\_\_\_ CITY \_\_\_\_\_ ADDRESS \_\_\_\_\_ STATE \_\_\_\_\_ Zip \_\_\_\_\_

PHONE \_\_\_\_\_

ELLIOTT TRAVEL SERVICE

1843 LIVERNOIS, DET. 21 UN 2-7555

1ST NAT'L BLDG. DET. 36 WD 2-5256

NORTLAND CTR. 5TH FL. EL 4-5454

EASTLAND CTR. DET. 34 DR 1-7590

WONDERLAND, LIVONIA, GA 7-2825

WESTLAND CTR., WAYNE KE 7-9590

12 good reasons to shop SINGER now!

- HOME CARE PAIR! Get triple-action Upright Vacuum cleaner, best for deep-cleaning of carpets, plus POWER COMPACT canister, best for above-the-floor cleaning—U-44/E-9 special combination price, ONLY \$88
- SEWING MACHINE IN ATTRACTIVE CONSOLE—Quiet, flexible speed control, sews sheers to woolsens. ONLY \$99.95
- BIRTHDAY GIFT FOR LITTLE GIRLS—Little TOUCH & SEW\* machine. Sew's lockstitches, is battery-powered. ONLY \$16.95 (batteries extra)
- BATTERY POWERED PORTABLE PHONOGRAPH—Plays everywhere—Fully transistorized—Super efficient. NOW ONLY \$19.95 (batteries included)
- SAVE \$30—FEATHERWEIGHT\* compact sewing machine with case, 1 1/2 lbs. Reg. \$129.95, NOW \$99.95
- TOUCH & SEW\* SEWING MACHINE has Push-Button Bobbin, sews straight and chainstitches. ONLY \$149.95
- SCHOLASTIC\* PORTABLE TYPEWRITER with case. All-metal, lightweight and compact. Reduced to \$44.95
- AM RADIO/PHONOGRAPH—Battery powered—Heavy duty speaker—Stereo stylus—Lock-in Tone Control. ONLY \$34.95 (batteries included)
- PORTABLE ZIG-ZAG SEWING MACHINE with case, zig-zags to overcast, darn, buttonhole! ONLY \$99.95
- FOR ROOM-TO-ROOM TV. A luxury set at a budget price—The big picture portable with 12,000 volts of picture power. ONLY \$89.90
- STEREO—Battery powered or AC—Fully transistorized—4 speeds with Garrard Automatic record changer. NOW \$88.00 (batteries included)
- Put a lot of Color In Your Life—with SINGER\* BIG COLOR TV—168 sq. in. viewing area—Advanced Color Circuitry—Automatic Degaussing—Complete with Roll-About Kart. ONLY \$369.88

QUALITY PRODUCTS AT LOW PRICES!

A Credit Plan designed to fit every budget.

For address of store nearest you, see white pages of phone book under SINGER COMPANY

**SINGER**

What's new for tomorrow is at SINGER today!

A Trademark of THE SINGER COMPANY

Bottled in the U.S.A. to save you money on taxes and freight

NOW **\$4.98**

FIFTH (INCLUDES ALL TAXES)

**Royal Canadian**

THE IMPORTED CANADIAN WHISKY WITH THE ROYAL TASTE

Blended Canadian Whisky—80 Proof—Imported by Jas. Barclay Importers, Detroit, Michigan

IMPORTED

Royal Canadian

BLENDED CANADIAN WHISKY

# FOOD SAVIN'S JUST WON'T LET UP...

...AT FARMER JACK'S, WHERE YOU NEVER PAY MORE FOR QUALITY!

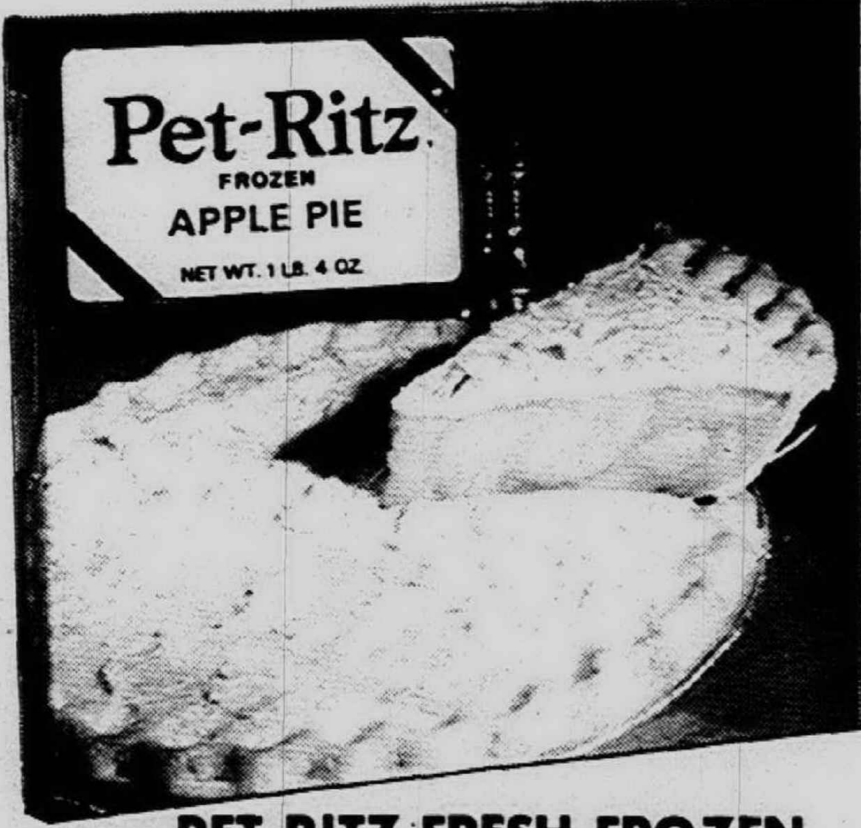

PET RITZ FRESH FROZEN  
**Apple Pies**

1 LB.  
4 OZ.  
PKG. **22¢**



BIRDS EYE FROZEN  
**Cool Whip**  
QT. BOWL **49¢**

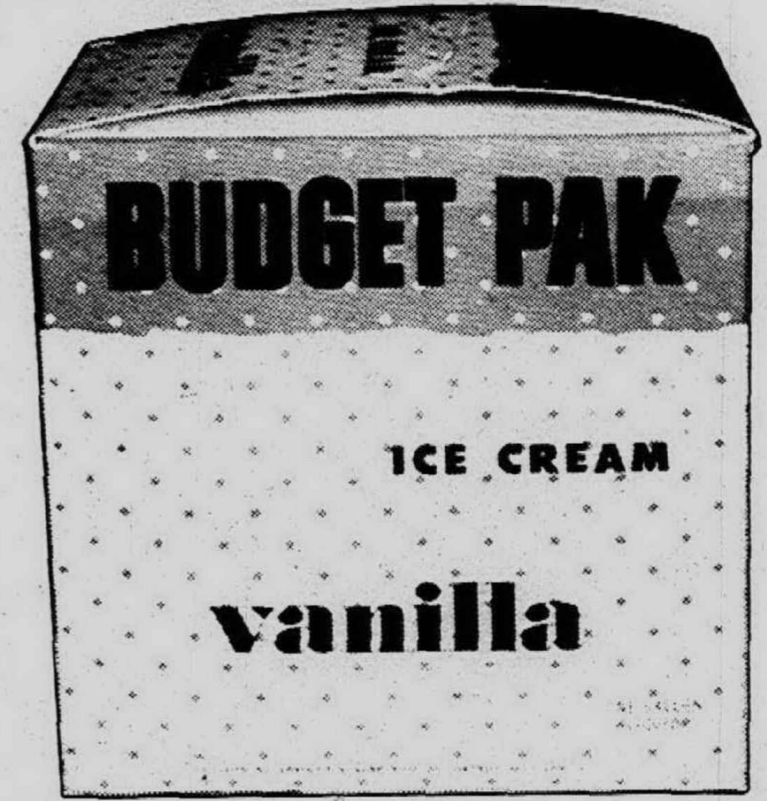

BUDGET PAK CREAMY VANILLA  
**Ice Cream**

ONE GAL.  
CTN. **99¢**

 MORTONS FROZEN "HOME-MADE" <b>Bread Dough</b> 3 1 LB. LVS. <b>55¢</b>	 MORTONS FROZEN CREAMY SMOOTH <b>Cream Pies</b> 14 OZ. WT. PKG. <b>27¢</b>	 DOWNYFLAKE KING SIZE <b>Frozen Waffles</b> 12 OZ. WT. PKG. <b>29¢</b>
---	---	---

FINGER, SESAME OR <b>Sara Lee Frozen Cloverleaf Rolls</b> 12 CT. PKG. <b>39¢</b>
FROZEN PEACH OR <b>Sara Lee Apple Danish Coffee Cake</b> 14 OZ. WT. PKG. <b>79¢</b>
CHERRY OR <b>Mortons Frozen Blueberry Pie</b> 2 LB. PKG. <b>69¢</b>
FROZEN FOR FRESHNESS <b>Lambrecht Cream Cheese Cake</b> 1 LB. 1 OZ. PKG. <b>69¢</b>

HOME BAKED FLAVOR <b>Cole's Garlic Butter Bread</b> 1 LB. LOAF <b>59¢</b>
CHOCOLATE, BANANA OR <b>Sara Lee Frozen Pound Cake</b> 13 OZ. WT. PKG. <b>75¢</b>
FRESH FROZEN <b>Pet Ritz Apple Dumpling</b> 1 LB. 8 OZ. PKG. <b>65¢</b>
TENDER, LIGHT <b>Pet Ritz Flaky Pie Shells</b> 1 LB. 9 OZ. PKG. <b>79¢</b>

  
 U. S. NO. 1 ALL PURPOSE  
**Michigan Potatoes**  
 20 LB. BAG **66¢**
  
 SOLID SNOW-WHITE  
**Fresh Cauliflower**  
 EA. **38¢**
  
 U. S. NO. 1 NORTHWEST GROWN  
**D'Anjou Pears**  
 LB. **22¢**
  
 ALL GRINDS RICH COFFEE  
**Maxwell House**  
 2 LB. CAN **\$1.14**
  
 DELICIOUS TOMATO TASTE  
**Hunt's Catsup**  
 14 OZ. WT. BTL. **15¢**
  
 BUTTERNUT PIECES & STEMS  
**Mushrooms**  
 4 OZ. WT. CAN **19¢**

SWEETENS YOUR FLAVOR BUDS <b>White Satin Pure Granulated Sugar</b> 5 LB. BAG <b>48¢</b>
DELICATE FLAVOR <b>Crisco Clear Salad Oil</b> 1 QT. 6 OZ. BTL. <b>59¢</b>
GARDEN FRESH FLAVOR <b>Del Monte Quality Sweet Peas</b> 1 LB. 1 OZ. CAN <b>18¢</b>
VITAMIN ENRICHED <b>Hunt's Delicious Tomato Juice</b> 1 QT. 14 OZ. CAN <b>22¢</b>

LIGHT MEAT FLAKY <b>Star Kist Chunk Style Tuna Fish</b> 6 1/2 OZ. WT. CAN <b>24¢</b>
THICKENS SAUCES <b>Contadina Tomato Paste</b> 12 OZ. WT. CAN <b>23¢</b>
REFRESHINGLY DIFFERENT <b>Wagners Breakfast Orange Drink</b> QT. BTL. <b>19¢</b>
NOURISHING <b>Campbell's Tomato Soup</b> 10 1/2 OZ. WT. CAN <b>10¢</b>

  
 CREAMY, THICK CHOCOLATE  
**Hershey Syrup**  
 1 LB. CAN **15¢**
  
 KRAFT BRAND SALAD DRESSING  
**Miracle Whip**  
 QT. JAR **43¢**
  
 NON RETURNABLES 10 OZ. FL. BTL.  
**Pepsi Cola**  
 8 CT. PKG. **79¢**

- ORIGINAL TWENTY MULE **Borateem Borax** 7 LB. 2 OZ. PKG. **99¢**
- LAUNDRY CLEANER **Miracle White** 1/2 GAL. JUG **99¢**
- TOWN PRIDE **Fabric Softener** 1/2 GAL. JUG **48¢**
- SPECIAL LABEL...AJAX **Bathroom Cleanser** 4 CT. PKG. **24¢**
- LYSOL SPRAY **Air Freshener** 7 OZ. FL. CAN **69¢**
- DRY DOG FOOD **Pard Crunchers** 25 LB. BAG **\$1.99**

- 11x11, TWO PLY JUMBO ASSORTED COLORS 2 ROLL PKG. **59¢**
- 13x13, ONE PLY **Pert Napkins** 200 CT. PKG. **22¢**
- GLAD PLASTIC **Sandwich Bags** 150 CT. PKG. **44¢**
- REGULAR OR **Quaker Quick Oats** 1 LB. 2 OZ. PKG. **25¢**
- CURTISS WHITE **Soft Marshmallows** 1 LB. PKG. **19¢**
- RICH INSTANT COFFEE **Maxwell House** 10 OZ. WT. JAR **99¢**

- KELLOGGS POP TARTS OR **Toastem Pop Ups** 10 OZ. WT. PKG. **33¢**
- COUNTRY GLEN **Saltine Crackers** 1 LB. PKG. **19¢**
- FINE QUALITY **Fig Bar Cookies** 2 LB. PKG. **29¢**
- ALL PURPOSE PRESIFTED **Gold Medal Flour** 5 LB. BAG **49¢**
- DUNCAN HINES ASSORTED **Layer Cake Mix** 1 LB. 2 OZ. PKG. **25¢**
- AUNT JEMIMA **Pancake Flour** 2 LB. PKG. **36¢**

PRICES EFFECTIVE THRU SUN., FEB. 18. SORRY, NO SALES TO DEALERS.

- 2105 S. Telegraph at Square Lake Rd., Bloomfield Twp. (MT)
- 22060 W. Outer Drive at Pelham, Dearborn
- 20200 W. Seven Mile Road at Evergreen, Detroit
- 27200 Joy Rd. at Inkster, Redford Township
- 20221 Joy Road at Evergreen, Detroit
- 8244 Merriman Road at Ann Arbor Trail, Westland
- 18257 Ten Mile at Southfield, Southfield
- 29380 W. Seven Mile at Middlebelt, Livonia Mall
- 36622 Five Mile at Levan, Livonia

# SHOP! COMPARE! SAVE AT FARMER JACK'S!

WITH LOW "BUSHEL AND CASE" PRICES ON NATIONALLY ADVERTISED BRANDS!



GOVERNMENT INSPECTED U.S. CHOICE

**Chuck Roast**

LB. **48¢**



BLACK HAWK LEAN  
**Sliced Bacon**  
1 LB. PKG. **68¢**

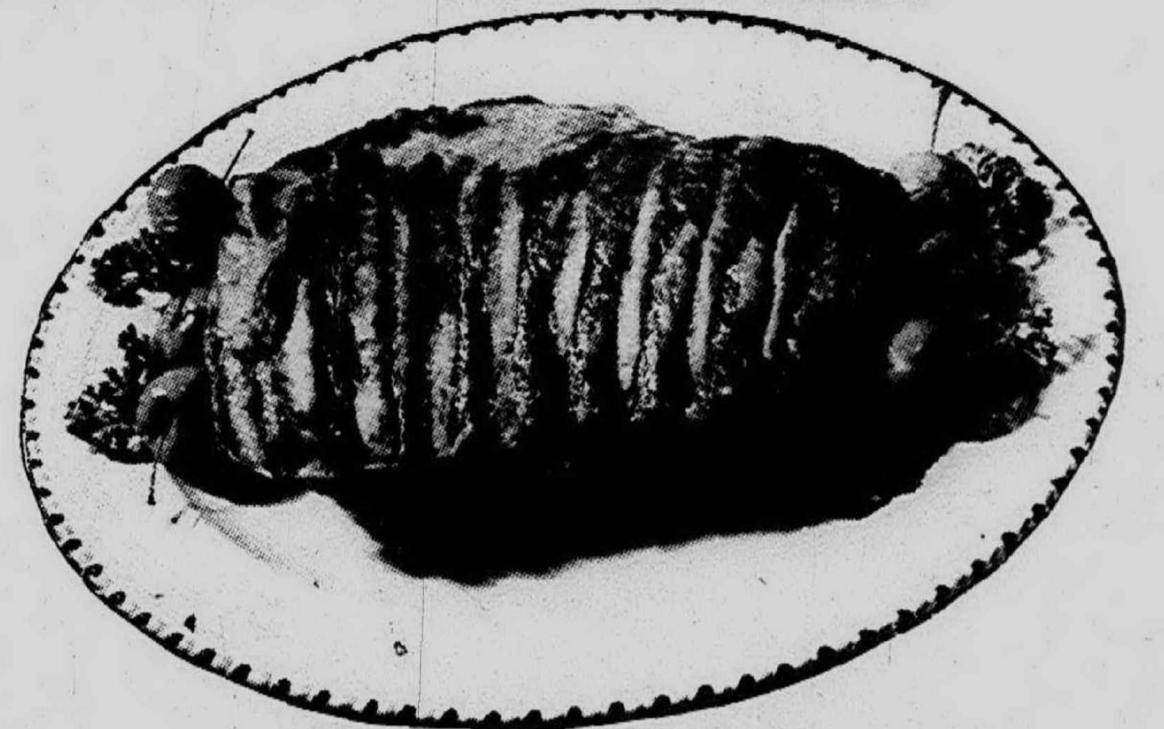

MEDIUM SIZED...MEATY  
**Spare Ribs**

LB. **38¢**



FAMILY SIZE GOV'T INSPECTED  
**Young Turkeys**  
LB. **28¢**



U. S. CHOICE WHOLE BONELESS  
**Beef Brisket**  
LB. **78¢**



3 LBS. OR MORE 100% AMERICAN  
**Beef Hamburg**  
LB. **48¢**

FULL CUT U.S. Choice Leg O Lamb	LB.	<b>78¢</b>
FORK TENDER ROAST U.S. Choice Lamb Shoulder	LB.	<b>58¢</b>
FORK-TENDER, DELICIOUS U.S. Choice Lamb Rib Chops	LB.	<b>98¢</b>
U. S. CHOICE Shoulder Cut Lamb Chops	LB.	<b>88¢</b>

GRADE 1 SKINLESS Tiger Town All Beef Franks	1 LB. PKG.	<b>59¢</b>
GRADE 1 SKINLESS Hygrade Ball Park Franks	1 LB. PKG.	<b>69¢</b>
VLASIC BRAND Barrel Cured Sauer Kraut	QT. JAR	<b>28¢</b>
GRADE 1 REGULAR OR Peters Jumbo Polish Sausage	LB.	<b>59¢</b>

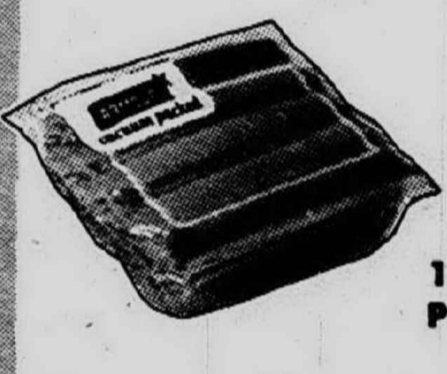

ARMOUR STAR GRADE 1 PLUMP  
**Skinless Franks**  
1 LB. PKG. **59¢**



U. S. CHOICE SPECIAL CUT  
**Rib Steaks**  
LB. **88¢**



U. S. CHOICE GOVERNMENT INSPECTED  
**Sirloin Steak**  
LB. **98¢**



EXCITING FLAVOR MARGARINE  
**Soft Chiffon**  
1 LB. CTN. **39¢**



FARM MAID PURE CHILLED  
**Orange Juice**  
1/2 GAL. GLASS **44¢**



FARM MAID FRESH  
**2% Low Fat Milk**  
2 1/2 GAL. CTNS. **85¢**

ALWAYS DELICIOUS Dairy Rich Fresh Creamery Butter	1 LB. PRINT	<b>69¢</b>
KRAFT BRAND Philadelphia Cream Cheese	8 OZ. WT. PKG.	<b>29¢</b>
AMERICAN CHEESE Hygrade Dairy Loaf Spread	2 LB. LOAF	<b>49¢</b>
ALL PURPOSE Farm Maid Half and Half	QT. CTN.	<b>39¢</b>

USE IN CASSEROLES Contadina Red Whole Tomatoes	1 LB. 12 OZ. CAN	<b>25¢</b>
GAIN YOUR WHITE THUMB Gold Medal Pure All Purpose Flour	25 LB. BAG	<b>\$1.77</b>
LIGHTER SALADS Kraft Brand Light Salad Oil	GAL. CAN	<b>\$1.66</b>
GETS STAINS OUT FAST Famous Roman Liquid Bleach	GAL. JUG	<b>44¢</b>



SERVE IT HOT SPAM DELICIOUS  
**Luceon Meat**  
12 OZ. WT. CAN **39¢**



DEL MONTE QUALITY TENDER, CUT  
**Green Beans**  
1 LB. CAN **19¢**



CAMPBELL'S SAVORY  
**Pork & Beans**  
1 LB. 5 OZ. CAN **15¢**

FAMOUS LIQUID Similac Formula	13 OZ. WT. CAN	<b>22¢</b>
CAPER STUFFED SPANISH Manzanilla Olives	7 OZ. FL. JAR	<b>49¢</b>
POLISH DILL Vlask Pickles	GAL. JAR	<b>59¢</b>
SEVEN SEAS Russian Dressing	8 OZ. FL. BTL.	<b>29¢</b>
PRINCE SPAGHETTI OR Elbo Macaroni	3 LB. PKG.	<b>49¢</b>
TRUE CONCORD FLAVOR Kraft Grape Jelly	1 LB. 2 OZ. JAR	<b>25¢</b>

SMUCKERS RED RASPBERRY OR Strawberry Preserves	1 LB. 2 OZ. JAR	<b>49¢</b>
VITAMIN PACKED...V-8 Cocktail Juice	1 QT. 14 OZ. CAN	<b>39¢</b>
VITAMIN PACKED Red Hawaiian Punch	1 QT. 14 OZ. CAN	<b>29¢</b>
ORANGE, GRAPE OR PUNCH Stokely Drinks	1 QT. 14 OZ. CAN	<b>24¢</b>
YELLOW CLING Hunt's Peaches	1 LB. 13 OZ. CAN	<b>25¢</b>
DEL MONTE LO-CAL Fruit Cocktail	1 LB. 12 OZ. CAN	<b>29¢</b>

IDAHOIAN Potato Flakes	1 LB. PKG.	<b>39¢</b>
CONTADINA Whole Tomatoes	1 LB. 12 OZ. CAN	<b>25¢</b>
TENDER, SWEET, YOUNG Del Monte Peas	1 LB. 1 OZ. CAN	<b>19¢</b>
DOLE TENDER Lo-Cal Pears	1 LB. 12 OZ. CAN	<b>29¢</b>
KRAFT CHEESE & Macaroni Dinner	7 1/2 OZ. WT. PKG.	<b>16¢</b>
FINE, MEDIUM OR WIDE Mueller Noodles	1 LB. PKG.	<b>29¢</b>

PRICES EFFECTIVE THRU SUN., FEB. 18. SORRY, NO SALES TO DEALERS.

• 24501 W. Seven Mile Rd. at Telegraph, Detroit  
Mon. thru Wed.-10 a.m. to 9 p.m. Thurs. thru Sat.-9 a.m. to 9 p.m. Open Sunday-11 a.m. to 5 p.m.  
• 29505 Plymouth at Middlebelt (Wonderland) Livonia  
Mon. thru Wed.-10 a.m. to 10 p.m. Thurs. thru Sat.-9 a.m. to 10 p.m. Open Sunday-11 a.m. to 5 p.m.  
• 14001 Telegraph Road at Schoolcraft, Redford Township  
Mon. thru Wed.-10 a.m. to 10 p.m. Thurs. thru Sat.-9 a.m. to 10 p.m. Open Sunday-11 a.m. to 5 p.m.

• 30600 Southfield at Thirteen Mile, Southfield  
Mon. thru Wed.-10 a.m. to 10 p.m. Thurs. thru Sat.-9 a.m. to 10 p.m. Open Sunday-11 a.m. to 5 p.m.  
• 1647 Merriman at Palmer, Westland  
Mon. thru Wed.-10 a.m. to 9 p.m. Thurs. thru Sat.-9 a.m. to 9 p.m. Open Sunday-11 a.m. to 5 p.m.  
• 33330 12 Mile at Farmington, Farmington  
Mon. thru Wed.-10 a.m. to 9 p.m. Thurs. thru Sat.-9 a.m. to 9 p.m. Open Sunday-11 a.m. to 5 p.m.

• 27428 W. Six Mile Road at Inkster, Livonia  
Mon. thru Wed.-10 a.m. to 9 p.m. Thurs. thru Sat.-9 a.m. to 9 p.m. Closed Sunday.  
• 27451 Schoolcraft at Inkster, Livonia  
Mon. thru Wed.-10 a.m. to 9 p.m. Thurs. thru Sat.-9 a.m. to 9 p.m. Open Sunday-11 a.m. to 5 p.m.  
• 23383 Farmington at Grand River, Farmington  
Mon. thru Wed.-10 a.m. to 9 p.m. Thurs. thru Sat.-9 a.m. to 9 p.m. Open Sunday-11 a.m. to 5 p.m.

# Follow Tips In Deducting Local Taxes

(This is another in a series of articles prepared by the Michigan Association of Certified Public Accountants on money-saving tax tips and errors to be avoided in preparation of the 1040 Federal Individual Income Tax Return.)

As a taxpayer, you will want to take all the deductions allowed by law when filing your 1040 Federal Individual Income Tax Return for 1967.

You can deduct most state and local taxes when you itemize your deductions on Page 2. This includes payments withheld from your wages for state or local income taxes as well as payments made on your estimated state and local income taxes during the year.

State and local gasoline taxes can be deducted, as well as personal property and general sales taxes. Real estate taxes can be deducted only by the owner of the property. In the event that separate returns are filed by husband and wife, real estate taxes paid by the wife can be deducted only on her return.

OTHER ITEMS you can deduct include: dues to a union or professional society, the cost of tools and supplies needed in your job when furnished at your own expense, and fees paid to employment agencies for helping you to find a new job.

Under certain conditions, you can also deduct the cost of courses and instruction needed to help you maintain or improve skills required in your job or profession.

You must, however, be already employed or self-employed before the expenses are incurred and meet the minimum standards of skill and proficiency required by your job or profession.

NON-BUSINESS bad debts are deductible as short-term capital losses and should be reported in Schedule D and offset against short-term capital gains. These in turn are subject to the limitations on deductions for capital losses.

In the event that your bad debt is the only item reported on Schedule D, you can deduct it from your income to a limit of \$1,000. If it is more than \$1,000, you can carry the excess over as a short-term loss on your return next year and the year following, if necessary, until it has been deducted in full.

A bad debt must be claimed in the year it becomes worthless and must not only be uncollectible at the time, but also appear to be uncollectible in the future. Gifts cannot be claimed as bad debts; neither can loans to children, since they are presumed to be gifts.

YOU CANNOT deduct state auto license fees (for license plates) when based on weight, horsepower or model year of your car, as in Michigan.

Alcoholic beverage, cigaret and tobacco taxes are not deductible. Neither are federal excise taxes on theater admissions, furs, jewelry, cosmetics, railroad or airline fares, telephone service and long-distance calls.

Casualty losses and losses due to thefts can be deducted. Property damage caused by a hurricane, tornado, flood, fire, etc. is known as a casualty loss. Damage to your auto is also a casualty loss unless caused by a willful act committed by you or through your own negligence.

You can deduct personal casualty losses and losses due to theft in excess of \$100 which are not covered by insurance. Only the owner of the damaged or stolen property can claim the deduction. You must also be able to prove that you actually suffered the loss (reported it to the police, for example, in the case of a stolen purse) and be able to establish the amount of the loss (fair market value of stolen item, cost of repairs, etc.)

Casualty and theft losses to business property which are not covered by insurance are deductible without regard to the \$100 limitation.

TAXPAYERS WHO USE their personal cars for business and are not reimbursed by their employers for travel expenses can deduct 10 cents a mile up to a limit of 15,000 miles and seven cents a mile after that.

Moving expenses can also be deducted under certain circumstances when not reimbursed by the employer. The deduction can include reasonable charges for shipment of household furniture and effects, meals and lodging for the family while in transit, etc.

However, the distance between the taxpayer's new job and his former residence must be at least 20 miles greater than the distance from the taxpayer's former job to his former residence.

So if the distance between the taxpayer's old residence and place of work was 12 miles, the new job must be at least 32 miles from his old residence. In addition, the taxpayer must meet another requirement to be eligible for the deduction: he must stay at the new location and work at a full-time job for at least 39 weeks during the 12 months immediately after the move.

Even though efforts are constantly being made to simplify the tax laws, there is still a formidable list of rules governing allowable deductions.



OLLIE FRETTER  
One of Michigan's Original Discounters

## AT FRETTER'S SMART SHOPPERS GET CONSISTENTLY LOWER PRICES!

# FRETTNER'S MID-WINTER SELL-OUT

COLOR TV STEREOS WASHERS RANGES PORTABLE TV  
DISHWASHERS DRYERS REFRIGERATORS VACUUMS

**15-TRANSISTOR AC-DC PORTABLE FM-AM RADIO**  
Operates on house current or batteries, self-storing, complete with batteries and ear-phones. Gift boxed.

**\$19<sup>88</sup>**

**Hoover Slimline CANISTER VACUUM**  
Lightweight, compact, powerful telescoping wand.

**\$27<sup>88</sup>**

**GENERAL ELECTRIC 6-TRANSISTOR AM RADIO**  
Pocket size, rugged case, with ear-phones, battery, carry strap.

**\$4<sup>88</sup>**

**GEN. ELEC. FM-AM TABLE RADIO**  
General Electric FM/AM CLOCK RADIO with music, AM or FM, sweep second hand, snooze alarm.

**\$19<sup>88</sup>**

**GEN. ELEC. FM-AM TABLE RADIO**  
With APC, 5 tubes, 3 transistors, solid-state tuning, 4" speaker, 2 antennas.

**\$15<sup>88</sup>**

**FRETTER'S OAKLAND OPEN FOR BUSINESS**  
Fretter's Newest, Largest Store 411 W. 14 MILE RD. IS NOW OPEN FOR BUSINESS  
Fantastic grand opening prices on TV's, appliances and stereos at all Fretter's stores now!

### DETROIT AREA'S GREATEST SELECTION OF ZENITH TV AND STEREO REDUCED NOW!

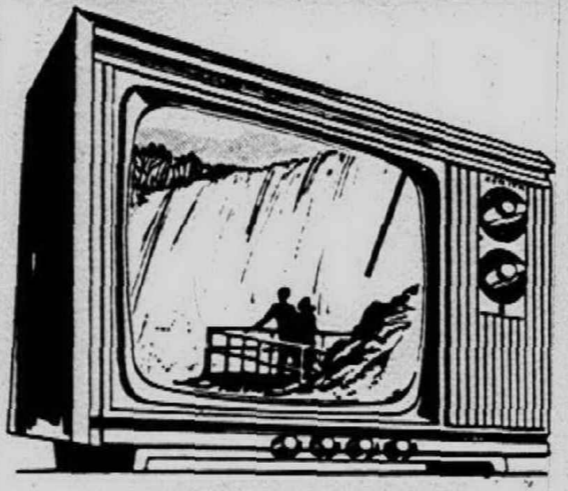

**ZENITH PORTABLE TV**  
UHF/VHF TUNER

- Bedroom Size • Compact 74-Square-Inch Screen • Auto. Fringe lock circuit
- Front Side Sound • 3-Stage IF amplifier.

**NO MONEY DOWN**  
**\$99<sup>88</sup>**

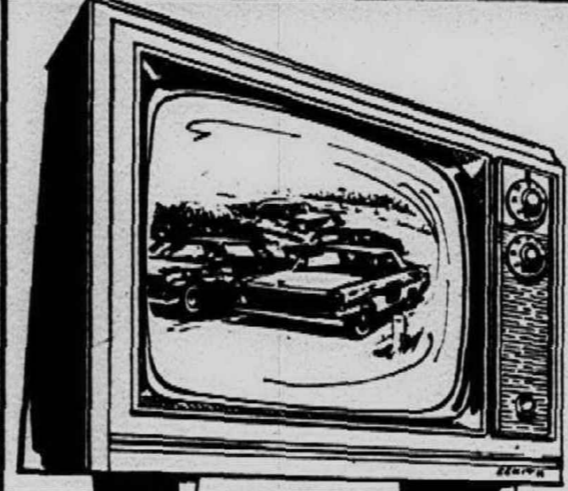

**ZENITH 18" Diagonal PORTABLE TV**  
With UHF/VHF

Slim, trim, lightweight portable TV value. Big 17 sq. in. image! This stunning two-tone beauty features such wanted items as front mounted 5x3" speaker and handy top-carry handle. Zenith handcrafted TV chassis. All-channel UHF/VHF.

**\$129<sup>88</sup>**

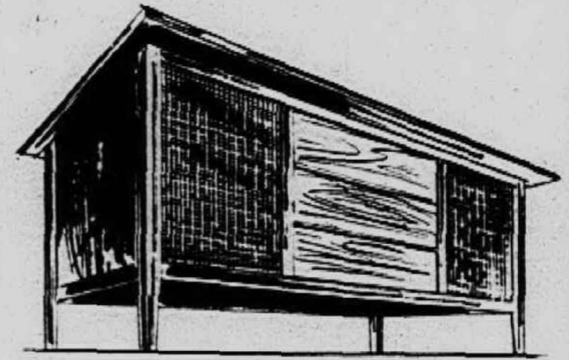

**ZENITH CONSOLE STEREO**  
With FM-AM, FM/Stereo Radio

Walnut lowboy console stereo combination. Deluxe 4-speaker system, 4-speed deluxe record changer. Solid-state amplifier, exclusive 2G tone arm.

**\$199<sup>88</sup>**

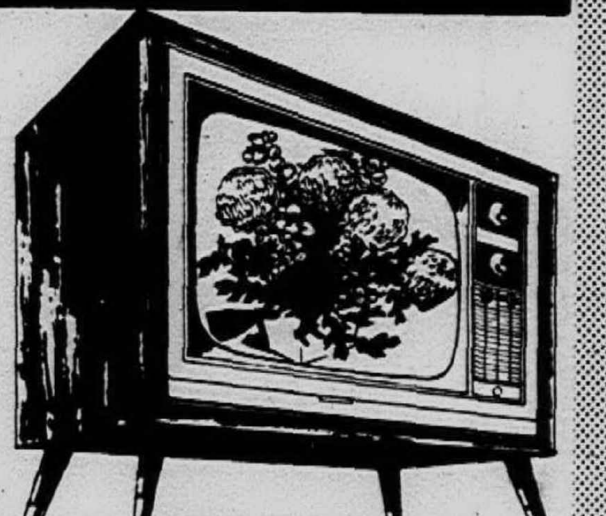

**ZENITH 295 sq. in. Wood Walnut COLOR TV**

Largest color screen made by any manufacturer and brought to you at a special low Fretter price. Full range, 82-channel UHF/VHF tuner, famous Zenith handcrafted chassis. 25,000 volts of picture power. 3 IF stage amplifier. No money down, no payments 'til March, 1968, three full years to pay!

**\$499<sup>88</sup>**

### RCA VICTOR PERSONAL PORTABLE COLOR TV



But With a Big 102 Sq. In. Rect. Picture

Here it is! The color TV you've been waiting for and at the right price. Powerful 21,500 volt chassis, full UHF/VHF tuner, fine tuning control. Stay-set volume control. Automatic scene control.

**\$299**

### RCA VICTOR 6 SPEAKER STEREO CONSOLE COMBINATION

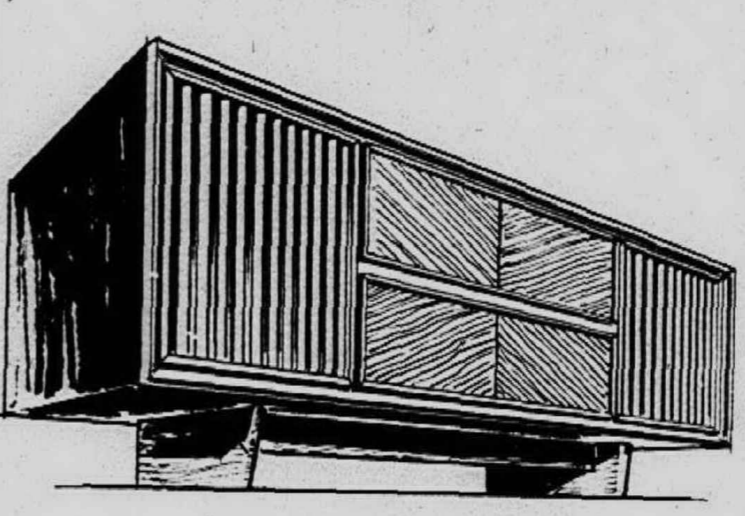

With solid state FM-AM-FM stereo radio. Beautiful Danish style cabinet, solid state 40 watt peak power amplifier, 6 matched and balanced speakers. Solid state FM-AM-FM stereo radio, 4-speed studio matic professional record changer with feather action tone arm and diamond stylus. Spacious record storage.

**\$299**



**WHIRLPOOL 2-SPEED, 14-LB. AUTOMATIC WASHER**

• 3 wash, rinse water temperature • Magic-Mix Liner Filter • Large Capacity Tub

**\$159**



**WHIRLPOOL Front Loading PORTABLE DISHWASHER**

Jet action washing and rinsing, detergent dispenser. 15-place setting capacity, random loading racks, deluxe.

NO MONEY DOWN, 3 FULL YEARS TO PAY

**\$149<sup>90</sup>**



**TAPPAN 30" GALLERY SELF-CLEANING RANGE**

Installed Free! Fully automatic, clock timer, appliance outlet, lift-off oven door, removable surface units. Wait high broiling, cleans itself electrically! And has warming tray.

NO MONEY DOWN, 3 FULL YEARS TO PAY

**\$309**



**KELVINATOR BIG FAMILY SIZE REFRIGERATOR**

Full width freezer with ice trays. Temperature control. Interior light. Huge porcelain crisper. Egg storage. High capacity door shelves. Magnetic door gasket.

**\$149**

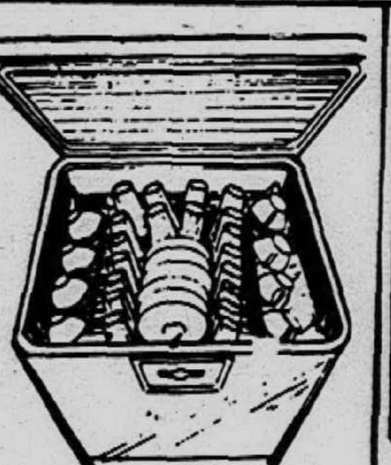

**WESTINGHOUSE TOP LOADING PORTABLE DISHWASHER**

Set single dial control. It does all cycle automatically, no installation, no hand scraping or rinsing. Completely portable handles service for 12. Detergent dispenser, hose and cord storage, add-a-dish control. Famous Westinghouse Power stream washing and Dual Rinsing.

**\$129**



**WESTINGHOUSE 16 cu. ft. FROST-FREE REFRIGERATOR**

Never a sign of frost. 137-lb. freezer with ice tray compartment. Snap-in adjustable full width shelves. Slim wall designed. 7-day meat keeper. Vegetable crispener, egg container. Magnetic gaskets. Copper, tan or white.

**\$279**

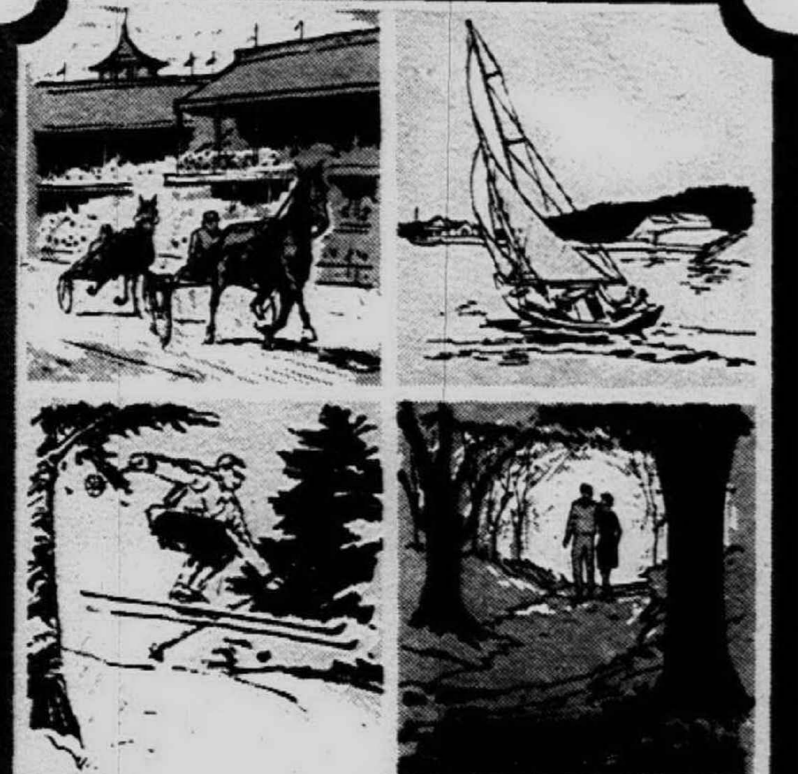

## MEADOWBROOK LAKE

created just for the joy of living

The skating is great at Meadowbrook Lake and another season to enjoy is here; one of four that make living in Meadowbrook Lake something special. Six model homes are open now in anticipation of our forthcoming Grand Opening, and are priced from only \$32,950. If

you think you'd like living in a lakefront community where all four seasons are fun, come see this weekend.

DETROIT WATER DETROIT SEWERS Telephone 349-4340

**THOMPSON-BROWN Company**  
SINCE 1924 32823 West Twelve Mile Rd. • 476-8700

FULL SATISFACTION GUARANTEED INSTANT CREDIT 3 YEARS TO PAY

<b>FRETTER APPLIANCE COMPANY</b>	<b>FRETTER'S WAREHOUSE</b> 14999 TELEGRAPH ROAD 1 Block South of S. Mile <b>KE 5-9521</b> HOURS OPEN DAILY: 9:30-9 SUNDAY 10-7	<b>FRETTER'S SOUTHFIELD</b> 28825 TELEGRAPH ROAD Just South of 12 Mile Road <b>358-2880</b> HOURS OPEN DAILY: 9:30-9 SUNDAY 10-7
	<p><b>THE VERY BEST SERVICE IN THE WORLD</b></p> <p><b>FRETTER'S</b></p>	

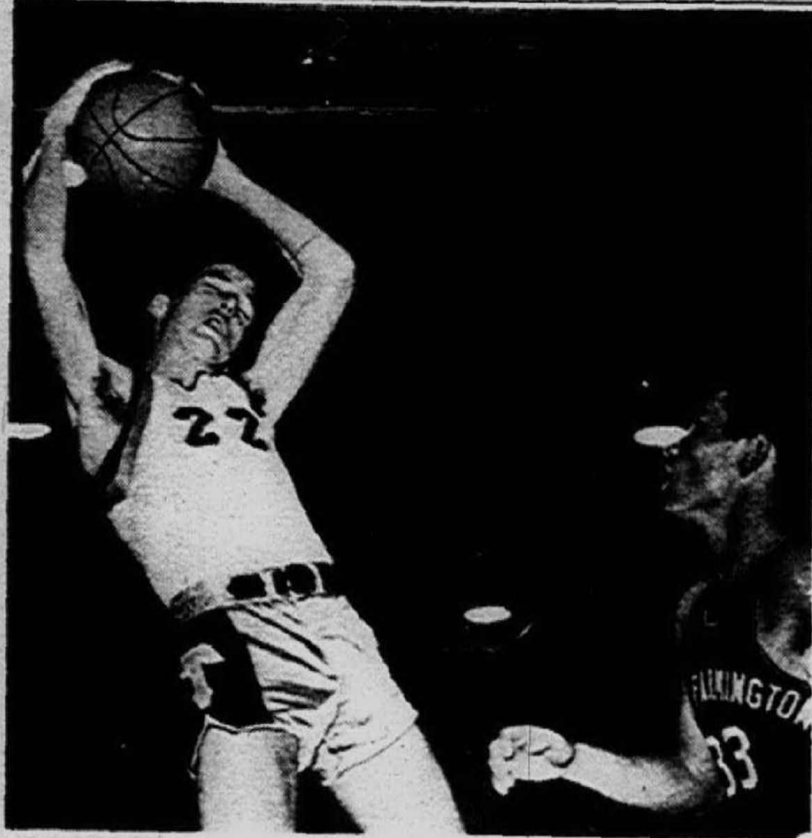

THURSTON'S Tim Forbes (22) has an anguished look on his face as he leaps high to grab a rebound during the climactic battle with North Farmington. Mike McCoy (33) seems to be blinded by a flying saucer but actually it is an overhead light that was caught by the camera. Thurston rolled to an 80-46 victory to tie Oak Park for the Northwest Suburban League leadership.

## Psychiatrist Says Med Student Sex Ed Poor

The physician in today's society should be comfortable discussing sex and family planning with his patients.

A University of Michigan psychiatrist says the medical schools are not doing well in sex education of medical students, and he questions the low priority given to maturity in the student selection process.

"There is an amazing lack of knowledge about sexual matters in even graduating physicians," says Dr. Stuart M. Finch, professor of psychiatry at the U-M Medical School.

THIS SITUATION is being slowly improved, Dr. Finch says, but the vast majority of medical students still are denied the adequate sex education for which they are eager. "However, during the last few years there has been an almost remarkable increase in

sexual education in many medical schools throughout the country and we are only beginning to get some ideas about how much this new approach will change the attitudes of students.

"Recently at a specialty board examination I heard for the first time candidates being quizzed on their knowledge of such things as abortion laws, contraception, and sex education. Only a few years ago such questions would have been thoroughly taboo.

### Black Leather Out Of Style?

Motorcyclists are abandoning the traditional black leather jacket in favor of brighter colors, says Ross Langlitz, a leather goods manufacturer in Portland.

The reason? Affluent times and mod styles, says Langlitz.

Interestingly enough, the answers given by these candidates were for the most part quite realistic and scientific. Only an occasional individual showed distorted prejudices."

Since emotional immaturity is a chief reason people do not understand the need for family planning or achieve sexual adjustment, it is especially important that the physician be adequately educated as well as mature himself, says the Michigan psychiatrist.

"Recent publicity has been given to the fact that physicians as a group kill themselves oftener, divorce more frequently, and turn to alcohol and drugs in greater proportion than others in our population. We certainly cannot claim to have the most mature segment in the population engaged in the practice of medicine."

"Why then," says Dr. Finch, "should we assume that doctors are the most effective dispensers of sexual education and contraceptive knowledge to their patients, especially when we realize that these topics closely reflect an individual's emotional maturity?"

THE MATURE physician feels responsibility to inquire into and understand the sexual attitudes of his patients and their knowledge about family planning.

"This is a routine, non-prurient inquiry which he feels is just as important a part of his knowledge about his patients as is any other aspect of their lives. His own matter-of-fact discussion of the topic is communicated to patients and they in turn become much more at ease in such discussion."

In contrast, immature physicians consider the sexual life of their patients to be "a private matter." This, notes Dr. Finch, usually stems from the physician's own distorted attitudes about sex and his own inability to discuss it.

One problem in the preparation of medical students for their future roles may exist in the method of selecting them, says Dr. Finch.

"At the present time medical school applicants are chosen primarily on the basis of intellectual prowess."

THE SCHOOL admissions committees take into account only slightly the candidate's degree of maturity and his interest in medicine, says Dr. Finch. Instead, they focus on the Medical College Admissions Test scores and over-all grade point averages.

"We have a peculiar selection problem which picks a high percentage of obsessional candidates and then we proceed in our medical education to make such compulsivity more rigid than ever.

"Any psychiatrist can tell you that the average obsessive-compulsive has difficulty in relating warmly to others and dealing effectively with sexual matters," the doctor says.

## Poachers Fined And Penalized

Game poaching in Michigan has become an unprecedented highest risk, latest Conservation Department figures show.

Putting an added pinch on violators is a new reimbursement penalty which has been meted out to the amount of nearly \$22,000 since it went into effect last July. These damages are above regular fines and court costs.

They are pegged to special rates covering the value of wildlife illegally taken. The reimbursement costs, per animal, run up to \$300 for elk, \$200 for deer, and \$10 for small game and waterfowl.

Among the latest to feel the full measure of this new penalty is Donald E. Parks of Luzerne who was assessed the maximum \$200 charge for each of three deer he poached early this month north of Curran in Alcona County.

Justice of the Peace Morrell Browne of Harrisville also fined Parks \$100, levied court costs of \$15, and sentenced the Luzerne man to 15 days in jail with total charges of \$715 to think about. This sort of takes the sport out of poaching.

The charges and jail sentence against Parks are among the stiffest prices that a game violator has ever been ordered to pay in Michigan.

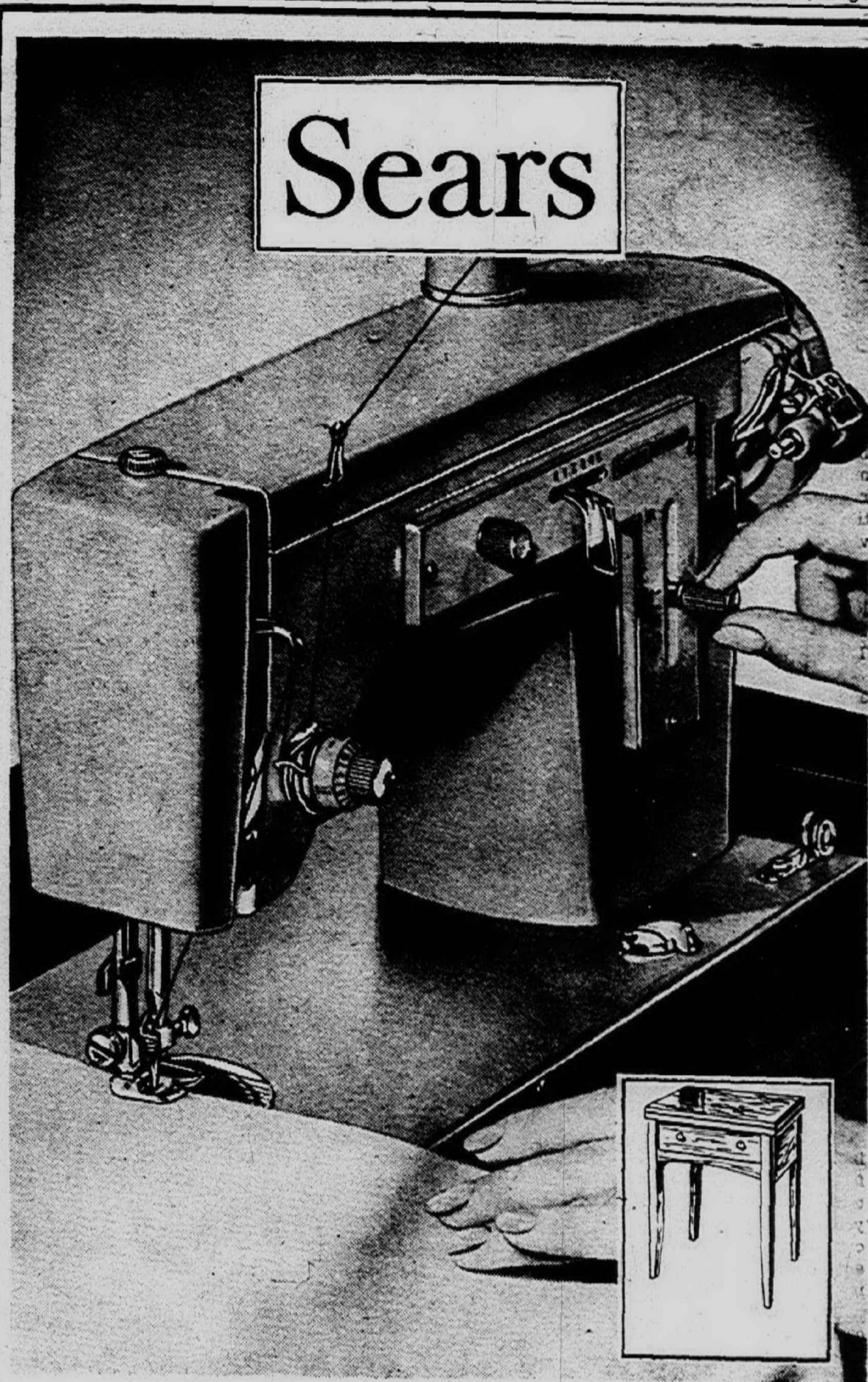

# ZIG-ZAG

## Console Model

CABINET OPENS TO 761-SQ. IN. SEWING CENTER

It sews decorative Zig-Zag or straight stitches in either forward or reverse, sews on buttons, makes buttonholes, does household mending and darning, appliques, embroiders, monograms, makes blind hems and overcasts seams. Has thread cutter, seam guides on needle plate and a round bobbin.

SALE PRICE

# \$69

NO MONEY DOWN on Sears Easy Payment Plan

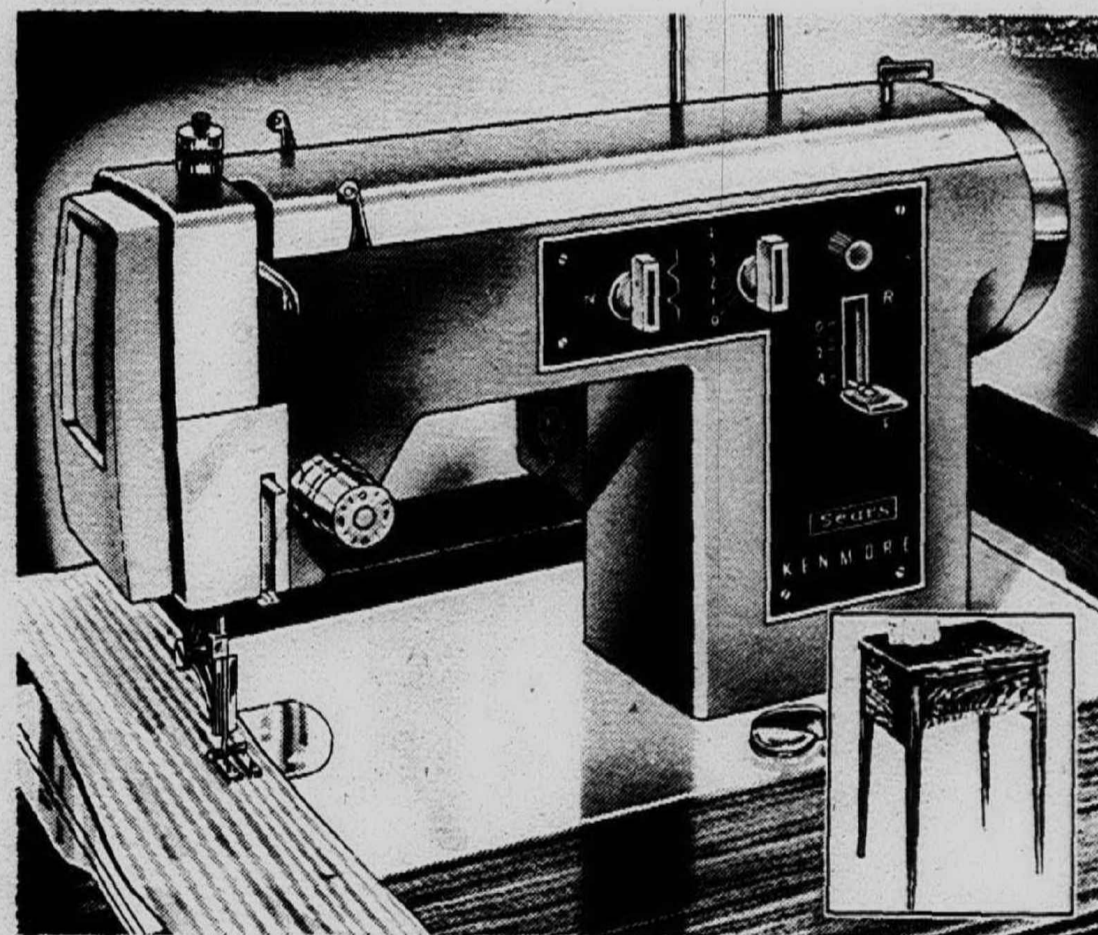

## Kenmore Deluxe ZIG-ZAG Console

Makes buttonholes, mend, darn, overcast seams, applique, embroider and monogram, sew on buttons. You can also make professional looking blind hems with the built-in blind hemmer. Convenient built-in sewing light. With foot control and handsome walnut cabinet.

SALE PRICE

# 104<sup>88</sup>

No Money Down

Sears Sewing Machine Department

- Grand River at Oakman, WE 3-3300
- Macomb Mall, Gratiot at 13 1/2 Mile, 293-8000
- Gratiot at Van Dyke, WA 5-0100
- Oakland Mall, 14 Mile Rd. at John R, 585-1000
- Woodward, Highland Pl., TO 8-1300
- Pontiac, 154 N. Saginaw, FE 5-4171
- Lincoln Park, Southfield at Dix, DU 3-7000
- Wyandotte, Biddle-Maple, AV 4-9000
- Livonia Mall, 7 Mile at Middlebelt, 476-6000
- Grosse Pte., 7 Mile-Mack, TU 4-6000

Another Good Reason to Buy at Sears . . . NOW!

# Save \$70 Lady Kenmore Dishwasher



February 14th is Valentine's Day

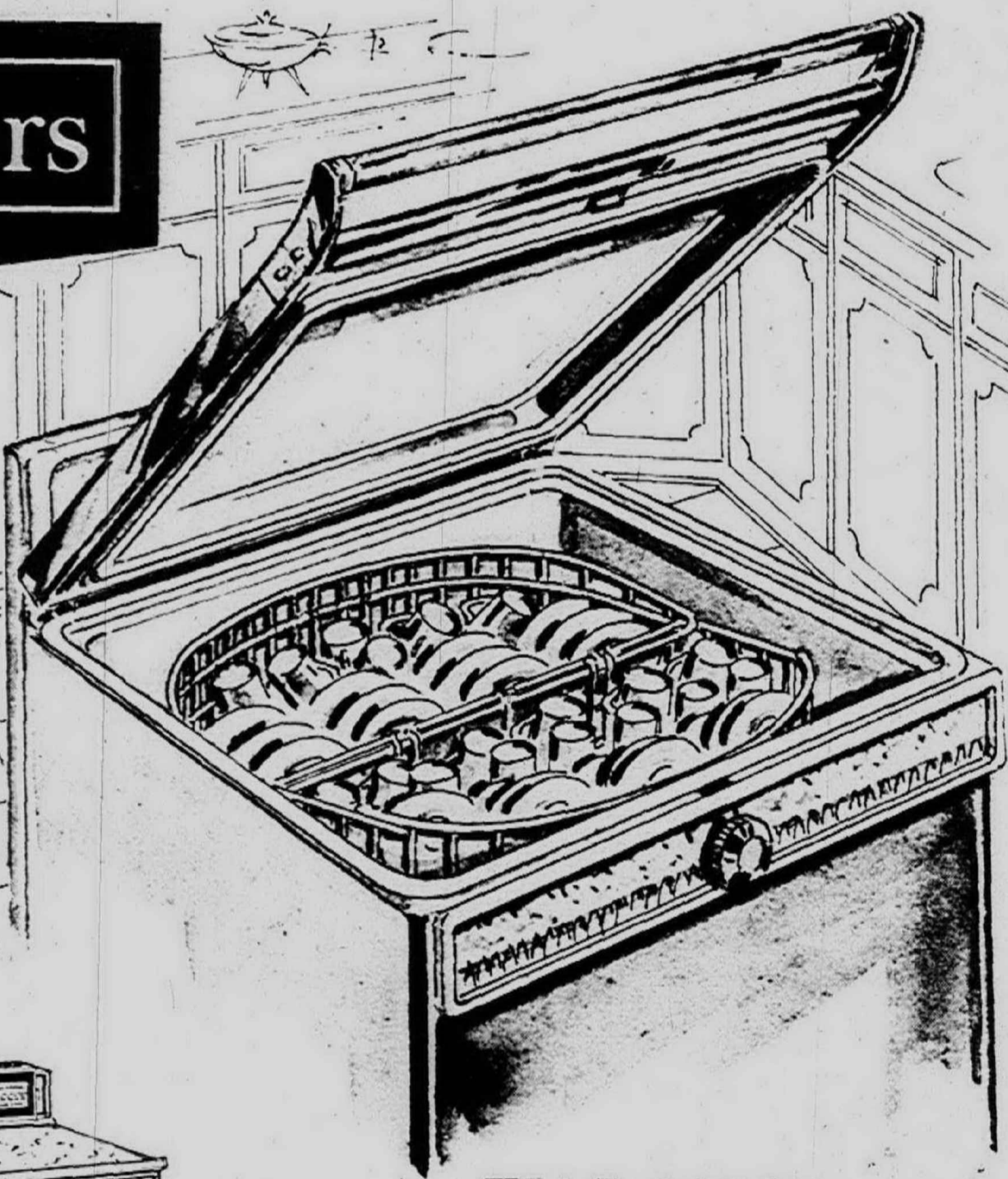

WAS 219.95

# 149<sup>88</sup>

422 to Sell

Factory Closeout 1967 Model

• Lady Kenmore Top-Loading Portable Dishwasher with 4 automatic cycles . . . electronic selection . . . holds 14 place settings plus serving dishes

• Exclusive Top Roto-Rack is extra deep to hold tall glasses and wide saucers. Revolving action prevents soil build-up in corners of tub

• Revolving Spray Arm creates a forceful hurricane wash action for the lower rack that "scours off" stubborn food deposits

NO INSTALLATION . . . rolls to table, to sink for fast, easy hookup!

Sears Kitchen Planning Dept. (all stores)

• Instant Cycle Selection . . . just press a button for automatic, accurate, electronic action . . . no knobs to turn, no guesswork, no errors.

• Cycle Changer Button lets you erase or advance cycles as you wish . . . indicator light shows cycle progress during operation

• Plus automatic dispensers for detergent and liquid rinsing agent, 4-sq. ft. top of heavy-duty melamine plastic laminate in marbled design • White

Open Monday, Thursday, Friday, Saturday 9 to 9, Tuesday, Wednesday 9 to 5:30

**Sears**  
ROBECK AND CO.

- Grand River at Oakman, WE 3-3300
- Lincoln Park, Southfield at Dix, DU 3-7000
- Pontiac, 154 N. Saginaw, FE 5-4171
- Gratiot at Van Dyke, WA 5-0100
- Livonia Mall, 7 Mile at Middlebelt, 476-6000
- Wyandotte, Biddle-Maple, AV 4-9000
- Woodward, Highland Pl., TO 8-1300
- Macomb Mall, Gratiot at 13 1/2 Mile Rd., 293-8000
- Grosse Pte., 7 Mile-Mack, TU 4-6000
- Lincoln Park, Southfield at Dix, DU 3-7000
- Livonia Mall, 7 Mile at Middlebelt, 476-6000
- Wyandotte, Biddle-Maple, AV 4-9000
- Oakland Mall, 14 Mile Rd. at John R, 585-1000



SEARS, ROEBUCK AND CO.

# SAVE 25% to 40%

## Our Best Solid MAPLE

### Spectacular Closeout Sale of Our Finest Colonial Furniture

The real thing . . . solid hardrock maple with all the charm and beauty of authentic Colonial heirlooms. And such niceties of detail! Heavy shaped bases, boldly carved fronts and smooth turnings lend a look of fine hand crafting. The finish is a warm autumn brown, enriched by an 18-coat finishing process. Antiqued brass hardware on dovetailed, dustproofed drawers. Don't miss the fabulous savings—hurry in now and select your favorite pieces.

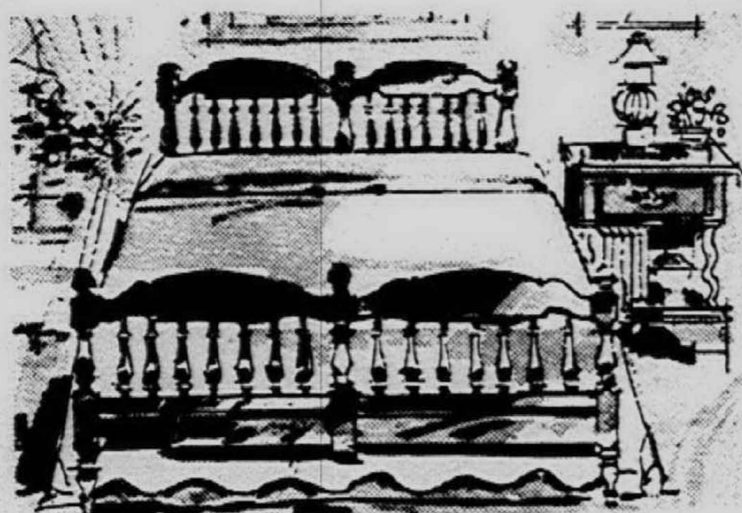

Save 30.07! Full size Spindle Bed. Twin Size Bed, Was 109.95 . . . . . 65.88  
Night Stand, Was 74.95 . . . . . 54.88  
**79<sup>88</sup>**

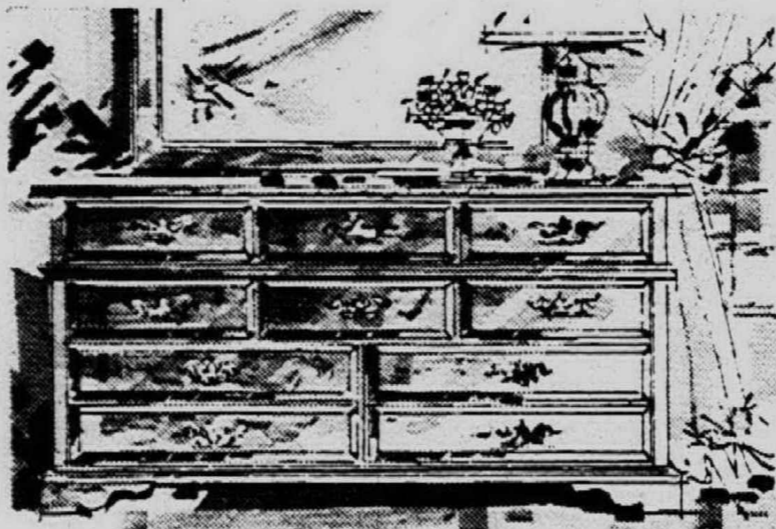

Save 75.12! Big 64-inch Triple Dresser with Plate Glass Mirror. 8 drawers. Brass-plated Pulls. **199<sup>88</sup>**



Save 60.12! Buffet with Tray for Silver in Top Drawer. 54x19x32 1/2" high. Has brass-plated pulls. Hutch Top, Was \$160 . . . . . 119.88  
**169<sup>88</sup>**

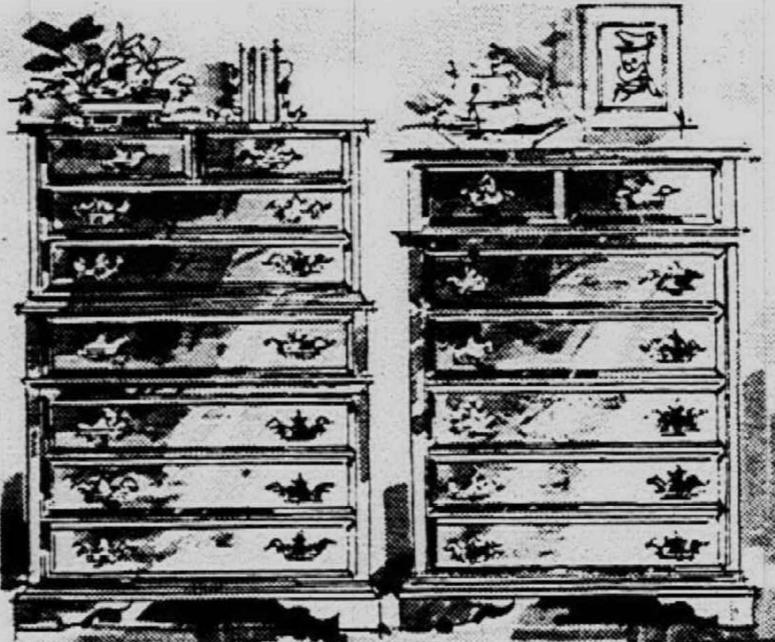

Save 55.12! 6-Drawer Maple Chest-on-Chest. 40x19x51 inches high. **159<sup>88</sup>**

Save 40.12! 5-Drawer Solid Maple Chest. 36x19x45 inches high. **124<sup>88</sup>**



Save 40.07! Oval Extension Table 40x60 in. Top Extends to 84 in. Duxbury Side Chair, Was \$45 . . . 32.88  
Duxbury Arm Chair, Was \$50 . . . 36.88  
**119<sup>88</sup>**



Save 40.07! Round Extension Table. 48-in. diameter. Extends to 72 in. Mate's Chair, Was \$40 . . . . . 29.88  
Captain's Chair, Was \$55 . . . . . 39.88  
**99<sup>88</sup>**

Save 9.12! Solid Maple Spindle-type Side Chair. **25<sup>88</sup>**

Save 10.12! Solid Maple Spindle-type Arm Chair. **29<sup>88</sup>**



**NO MONEY DOWN**

on Sears Easy Payment Plan



### 7-Drawer Double Dresser

Spectacular low price for a beautiful carved-front dresser of solid maple. Has 7 large drawers and is 54x19x32 1/2-in. high. Mirror is of plate glass and has a 34x30-in. frame.

Was \$225

**159<sup>88</sup>**

Mirror Included

Sears Furniture Dept. (not at Grrosse Pointe)

Open Monday, Thursday, Friday, Saturday 9 to 9, Tuesday, Wednesday 9 to 5:30



- Grand River at Oakman, WE 3-3300
- Lincoln Park, Southfield at Dix, DU 3-7000
- Pontiac, 154 N. Saginaw, FE 5-4171
- Gratiot at Van Dyke, WA 5-0100
- Livonia Mall, 7 Mile at Middlebelt, 476-6000
- Wyandotte, Biddle-Maple, AV 4-9000
- Woodward, Highland Pk., TO 8-1300
- Macomb Mall, Gratiot at 13 1/2 Mile Rd., 293-8000
- Grosse Pte., 7 Mile-Mack, TU 4-6000
- Oakland Mall, 14 Mile Rd. at John R, 585-1000

# FEBRUARY HOME FASHIONS SALE

## Sears

SEARS, ROEBUCK AND CO.

*It's Time to Brighten up Your Home  
With a Living Room Set from Sears...  
Choose from These Decorator Styles*

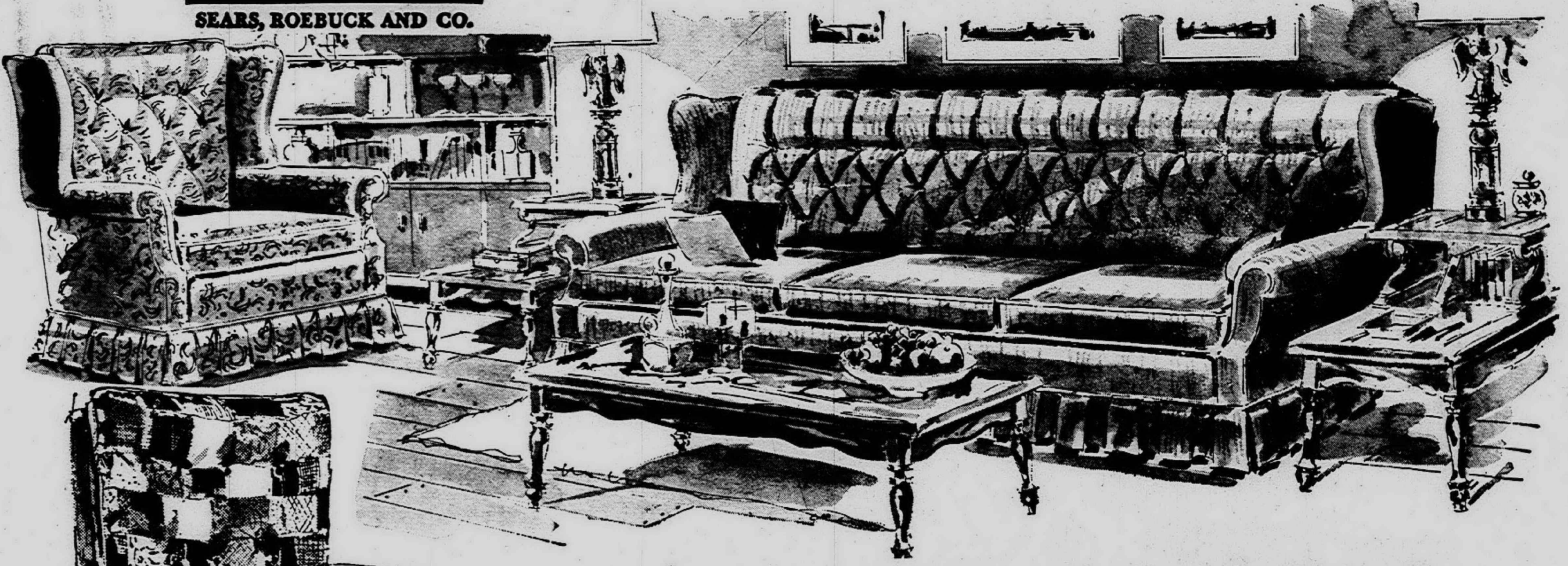

### SAVE 91.70! Decorator Coordinated 6-Piece Colonial Living Room Suite

This fine Colonial grouping includes a 76" sofa and matching chair in plain or figured upholstery fabrics, swivel patchwork design rocker, 2 step end tables and a cocktail table of polished solid maple. Sofa & chair have reversible foam latex cushions.

Priced Separately: Reg. 219.95 76-inch Sofa ..... 189.88  
99.95 Chair ..... 89.88    79.95 Rocker ..... 69.88  
39.95 Cocktail or Step End Tables ..... each 32.88

Regular 519.70  
**\$428**  
No Money Down On Sears Easy Payment Plan

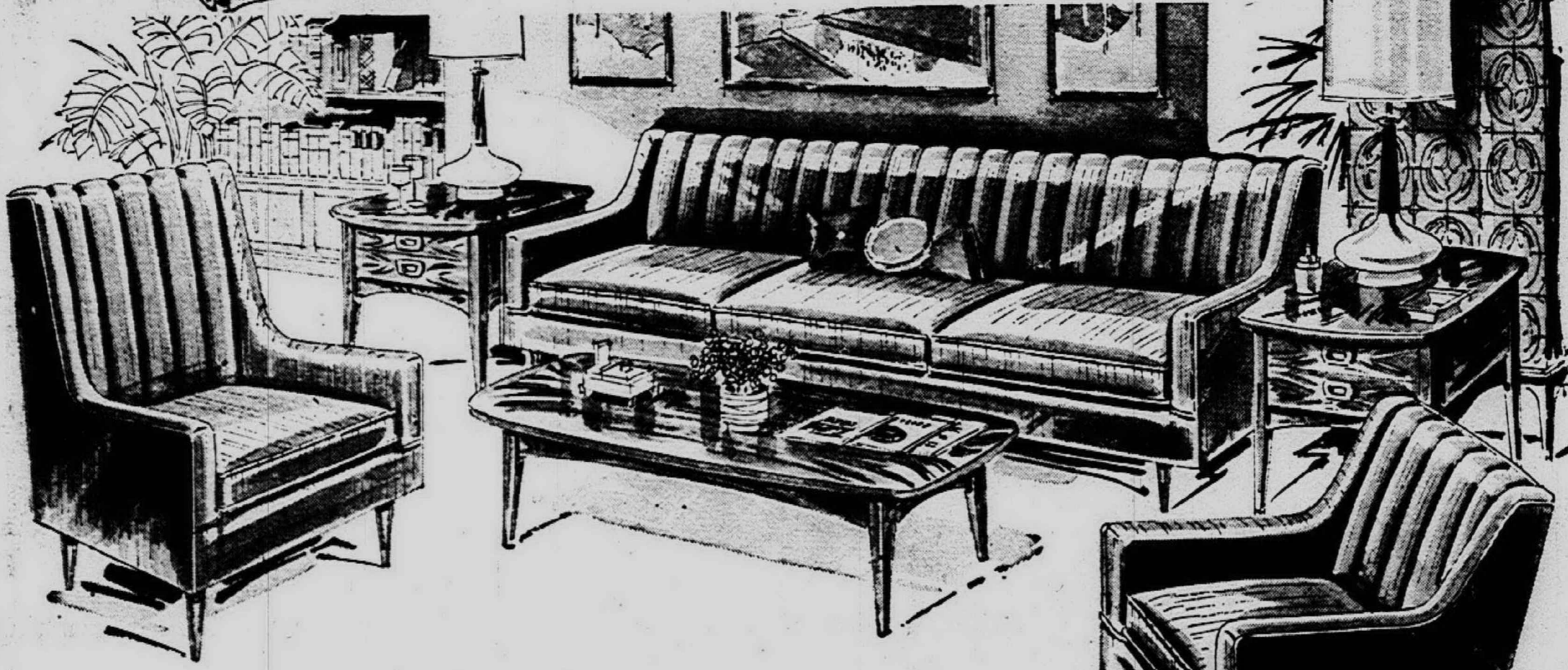
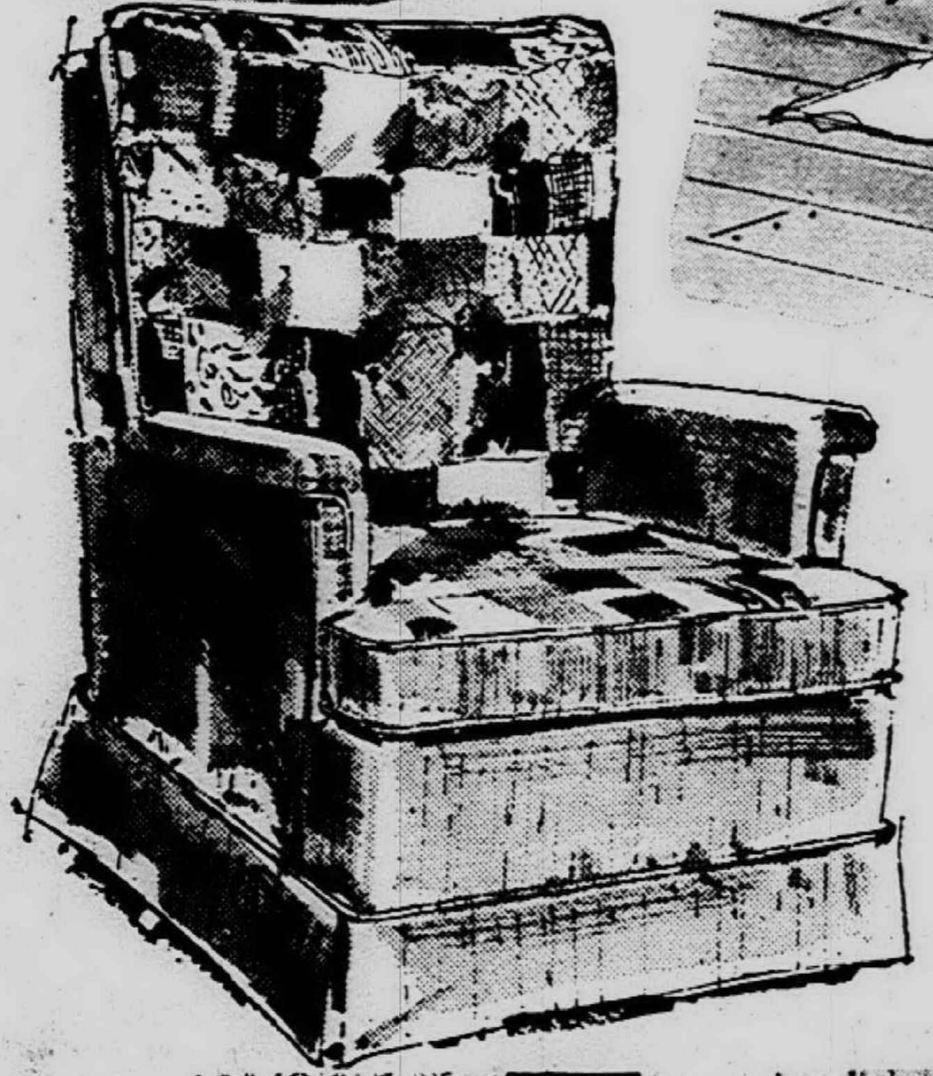

### SAVE 81.70 6-Pc. Modern Suite

SCOTCHGARD® TREATED FABRICS THROUGHOUT

Regular 509.70  
**\$428**

No Money Down On Sears Easy Payment Plan

This handsome Contemporary living room suite includes a 90-inch sofa, matching Mr. and Mrs. chairs, a cocktail table and two commodes. Sofa and chairs have 4-in. foam latex cushions with zippers, self-deck and arm covers. Buy now, save at Sears!

Priced Separately:  
199.95 90-inch Sofa ..... 179.88  
99.95 Mr. Chair . 89.88    89.95 Mrs. Chair . 79.88  
39.95 Cocktail table or commodes ..... each 34.88

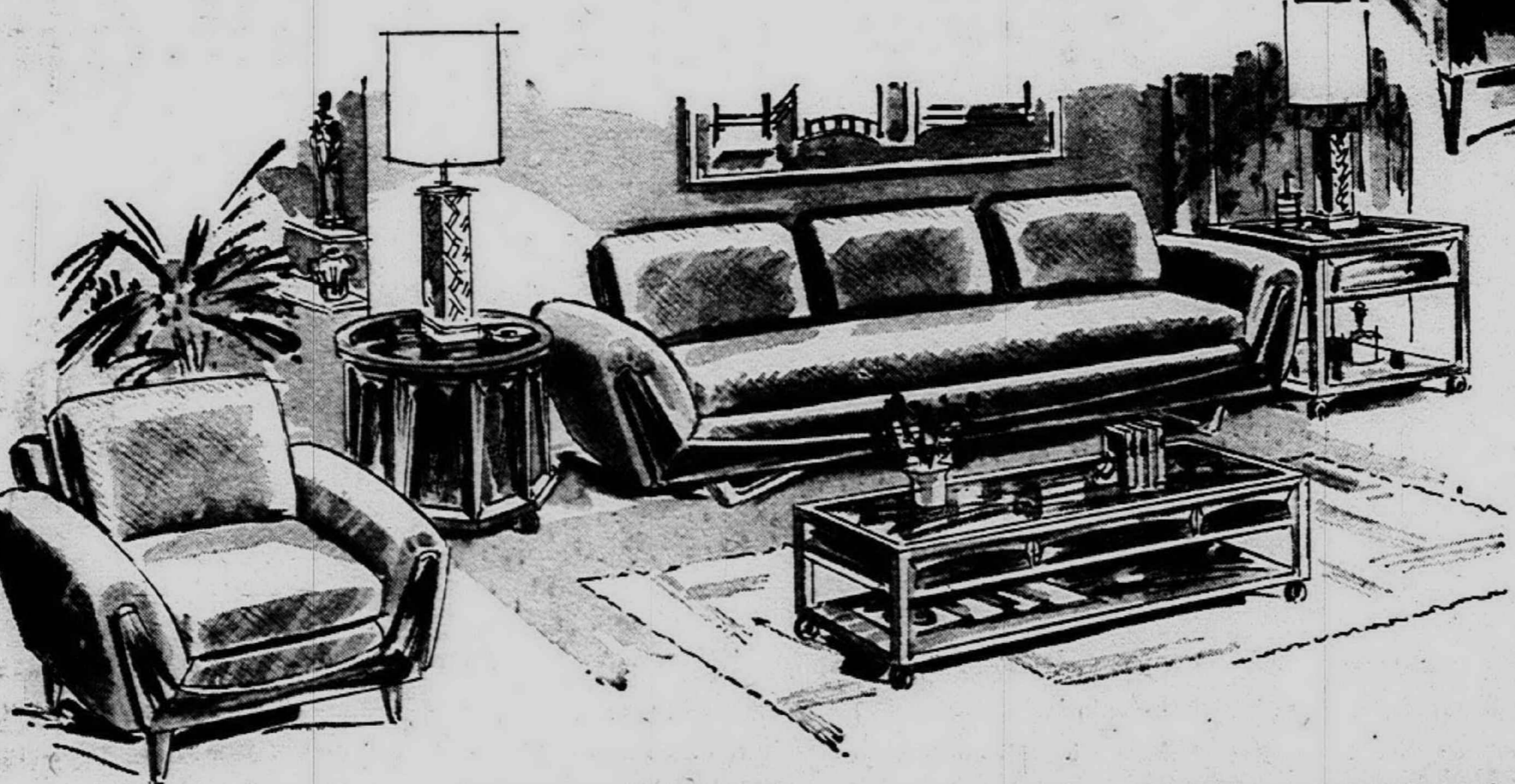

### SAVE 71.75 California Group

Regular 589.75  
**\$518**

No Money Down On Sears Easy Payment Plan

Suite includes an extra-long 104-in. sofa and matching chair with 6" foam rubber cushions with zippers, and poly-Dacron® back pillows; cocktail table, lamp table and commode table in smart modern walnut finish.

Priced Separately:  
299.95 104-inch Sofa ..... 279.88  
109.95 Chair .. 99.88    59.95 Cocktail Table .. 49.88  
59.95 Lamp Table or Door Commode .. each 49.88

Sears Furniture Dept. (not at Grosse Pointe)

Open Monday, Thursday,  
Friday, Saturday 9 to 9,  
Tuesday, Wednesday 9 to 5:30

**Sears**  
SEARS, ROEBUCK AND CO.

- Grand River at Oakman, WE 3-3300
- Gratiot at Van Dyke, WA 5-0100
- Woodward, Highland Pk., TO 8-1300
- Lincoln Park, Southfield at Dix, DU 3-7000
- Livonia Mall, 7 Mile at Middlebelt, 476-6000
- Macomb Mall, Gratiot at 13½ Mile Rd., 293-8000
- Oakland Mall, 14 Mile Rd. at John R, 585-1000
- Pontiac, 154 N. Saginaw, FE 5-4171
- Wyandotte, Biddle-Maple, AV 4-9000
- Grosse Pte., 7 Mile-Mack, TU 4-6000

# Church Recalls All-Male Cast For 'Wedding'

Easily the biggest event of the 1942 season was the "Womanless Wedding" put on by the Guild and Brotherhood of the Evangelical and Reformed Church (now the Salem United Church of Christ) in the then brand new Farmington High School.

Mrs. Mary Lenz, 21620 Hamilton, an old-line Farmingtonite and one of the show's directors, chuckles with glee when she recalls the hassle of convincing Farmington's most prominent men to don women's garb for the fun of the large audience.

THE SHOW played to packed houses and netted \$125 for the guild and \$125 for the brotherhood after the taxes were paid and the accompanists Ruth Bacon and Miss Jaymie Hicks, who came from New York to help out.

Mrs. Eva Fendt was also one of the directors.

Tickets were priced at 50 cents, plus five cents tax. Performances were given Feb. 9 and 10, 1942, with reserved seats for 75 cents going on sale Feb. 6. Purchasers got their tickets at Edgar Pierce's Farmington Insurance Agency then at the corner of Grand River and Farmington Rd.

Mrs. Lenz recalls her hardest job was to sell Delos Hamlin on taking the part of the bride. She says she told Hamlin, after he agreed, "You do the proposing—you get the groom."

BEFORE Roy Plumkin said he would be the groom he told Mrs. Lenz, "I will be the groom if Delos gets me a silk hat." Hamlin obtained a silk hat from Spence Heeney but balked at renting Plumkin a dress suit unless Plumkin bought the bride some flowers. Flowers were ordered.

A quartet provided a musical touch to the proceedings on the big night. The four in it were Perce Pauline, an interior decorator who lived in Farmington; Fred Lenz; Eddie Alexander, a close friend of Hamlin's; and Leo Gildemeister, who ran the local mill.

Pauline is said to have looked beautiful in a green velvet dress which he gave a svelte line by wearing corset stays.

Harry Smith, who played a wedding guest, carried a "banty" rooster on stage. The bird got out of its cage and put out a stage light, but the show went on.

Mrs. Lenz happily recalls, "They were all scared to death the first night, but the second night they came on strong."

FROM MRS. LENZ, The Enterprise & Observer obtained a list of the cast in order of appearance. The men and the parts they played were (and it reads like a history of Farmington):

John Shutts, butler; Jim Tagg (who then owned The Enterprise), Susie Que; Jim Barrans, Sally Rand; Robert Cook, Judy Swing; Perce Pauline, weeping mother; Gene Ross, comforting father; Neils Rudberg and How-

ard Legg, bad brothers; Eddie Alexander, Ike Rosenstein; Harry Smith, old maid aunt; Hugo Spaller, grandma; Harley Kahri, grandpa; Art Krueger and Bayard Tupper, twin sisters.

More were Orville Dunkel (then superintendent of schools) haughty mother; Charles Kowalski, haughty father; George Gildemeister, aunt from Wixom; Ed Way, uncle from Wixom; Charles Elmer Callan; cousin Hank; Floyd Salow, Kentucky Colonel; Roy Fendt, Kentucky lady; Jim Warner, lady in red; John Cox, Henry H. Husband; John Hulett, his devoted wife; Harley Walters, Shirley Temple; Raynold Esch, Jack Benny; Henry Evert, Rochester; Trace Conroy, Peggy O'Neil; and Leo Gildemeister, Major Bowes.

THE LIST GOES on with Ed Callan, Evert Cooley, Louis G. Fendt, Arthur Ruttenbar and Dell Stapert playing the quintuplets.

Others in the cast included Kenneth Loomis, Duke of Windsor; Franklin Ryan, Duchess of Windsor; Harry Esch, long lost brother; Dick Merritt, Rudy Vallee; Dick Taylor, President Franklin D. Roosevelt; Maurice Graham, Mrs. Roosevelt; Byron Oliver, Edgar Bergen; Carl H. Schultz, Charlie McCarthy; Harold Cox, ex-Governor Dickenson; E.V. Ayres, his perfect secretary.

The cast finishes up with James Youngblood, Ginger Rogers; Leo Cauzels, Fred Astaire; Norman Barrone, mamma; Charles Elkin, Mae West; Fred Lenz, music master; Forrest Dickerson, Winston Churchill; Adolph Nacker, Mrs. Churchill; Don Anderson, Russian ballerina; Raymond Rossows, South American way; George Nacker, flying Dutchman; George Johnson, free-French flyer; John Westfield, wedding soloist; Leo Moats and Roy Schroeder, groomsman; Norm Lee, best man; Lloyd Guillen, the bishop; Kenneth Way and Clarence Ferris, bridesmaids; Kenneth Chappell, maid of honor; and Donald Youles, flower girl.

## Report Urges Campgrounds Outside Parks

The Conservation Foundation based in Washington, D.C., believes the government should stop turning over choice national park areas to campers and find accommodations for them outside the parks.

The foundation, a nonprofit research organization, said in a report that the government could "subsidize plain accommodations outside the parks rather than make costly and unsightly campgrounds inside the boundaries."

"If the national parks are to continue to be a retreat from urban civilization, much of what was permissible in the less crowded past will need to be more carefully controlled or eliminated," the report said.



FARMINGTON 25 YEARS AGO -- The complete cast of "The Womanless Wedding" lined up for its picture to be taken in Feb., 1942. All cast members were Farmington men and all were prominent in the community, then and now. The production was given in Farmington High School, then brand new, on the nights of Feb. 9 and 10, 25 years-ago.

# Teach Safety, Schools Told

A safety expert challenged school principals Monday to act to reduce the leading killer of school children: traffic accidents.

Principals can do so, said Dr. Donald F. Huelke of The University of Michigan Highway Safety Research Institute, by ensuring safety education receives proper attention in the school curriculum. Huelke addressed a meeting of the National Association of Secondary School Principals in Atlantic City.

In our automobile-oriented society, safety education is critical, he said. "We're talking about life-or-death situations." How can safety education help?

"A MAJOR contribution would be to show the value of wearing safety belts," the professor said. He said his own six-year research project showed

some 40 per cent of those killed in crashes would have lived if they had worn seat belts. He made his point by showing to the principals slides of crashes he investigated.

"Yet," he said, "studies still show that most people don't wear them."

"Information like this, properly delivered in school curricula, can show the value of absolutely necessary for it's sadly true that young people aren't learning these things from their parents. Not enough parents wear seat belts either."

But other U-M studies, Huelke said, show that the better educated a person is, the more likely he is to wear safety belts.

In addition to this, he said, safety education in school could stress that cars, either parked or in motion, are not playgrounds.

# Sears

SEARS, ROEBUCK AND CO.

# SALE

## DECORATOR VANITIES

### BRIGHTEN YOUR BATH



## VANITIES

Regular \$114

# 91<sup>20</sup>

Fashionable contemporary style decorator vanity in space-saving 25-in. width. Elegant white china washbowl and smooth marbella top resist stains, scratches, and moisture.

Faucets extra

41" Vanity, regular \$189 ..... \$151

Contemporary Medicine Cabinets  
Complement Your Vanities

Regular 59.95 47<sup>95</sup>

Modern styling expressed by a simple, uncluttered design. Walnut finish, steel frame, illuminated by plastic light diffusers. 3 adjustable shelves.

Bamboo, classic, and country styles to match vanities. With 2 lamps reg. 54.95 ..... 43.95

---

Phone or Mail This Coupon  
for Free Bath Modernization Estimate

Sears, Roebuck and Co. 8520/42  
300 West Fourteen Mile Road  
Troy, Michigan 48084

NAME .....

ADDRESS .....

CITY ..... STATE ..... ZIP .....

Best Time to Call ..... PHONE .....



Elegant, classic-style vanity adds charm, gives bath the "fashion" look. 91.20



Roomy vanity in rustic, country styling. Has mellow fruitwood finish 91.20



A touch of the orient. Exotic bamboo vanity blends with any decor. 91.20

## How You Can Become A Coronary Candidate



BE PHYSICALLY INACTIVE



CULTIVATE OBESITY



SMOKE CIGARETTES EXCESSIVELY



EAT TOO MUCH SATURATED FAT AND CHOLESTEROL



HAVE HIGH BLOOD PRESSURE AND DON'T GIVE YOUR DOCTOR CHANCE TO TREAT IT.



MD

A middle-aged man with three adverse risk factors (high blood cholesterol, high blood pressure and excessive cigarette smoking) has a heart attack risk ten times higher than the man with none. So give yourself a better chance.

For more information, contact your nearest Michigan Heart Association office in: Ann Arbor, Battle Creek, Benton Harbor, Birmingham, Dearborn, Detroit, Flint, Grand Rapids, Jackson, Lansing, Saginaw, Traverse City.

INSTALLATION Sears will arrange for quality installation of all your bathroom fixtures by expert installers, at your option, for only a nominal fee. Ask your salesman.

### Sculptura Reverse Trap Toilet

Add simple elegance to your bathroom with this sleek-lined toilet. Gleaming white vitreous china finish. 30" high, 20" wide.

Reg. 29.95 23<sup>95</sup>

In decorator colors reg. 34.95. 27.95 SEAT EXTRA





### White China Wash Basins

Reg. 21.95 17<sup>55</sup>

In color reg. 26.95-21.55 Modern anti-splash design with concealed overflow. 22" x 18". Faucet extra. 20"x16" reg. 12.95... 10.35 Color, reg. 16.95... 13.55



### 34,000-BTU Water Heater

30-Gal. Gas

49<sup>88</sup>

Take-With Prices

Sears "34" water heater delivers all the hot water the average-size family needs. It recovers 28.6 gallons per hour at 100° rise. 1" Fiberglass insulation.

Installation Available



### 40-Gallon Gas Water Heater

Reg. 96.95 \$83

Take-With Prices

40-gallon heater has "Flame-With-a-Brain" that meets increased demands in peak periods. Recovers 63 gallons at 100° rise. Built-in limit cutoff.

Installation Available

Sears Plumbing and Heating Dept. (at all stores)

Open Monday, Thursday, Friday, Saturday 9 to 9, Tuesday, Wednesday 9 to 5:30



SEARS, ROEBUCK AND CO.

- Grand River at Oakman, WE 3-3300
- Lincoln Park, Southfield at Dix, DU 3-7000
- Pontiac, 154 N. Saginaw, FE 5-4171
- Gratiot at Van Dyke, WA 5-0100
- Livonia Mall, 7 Mile at Middlebelt, 476-6000
- Wyandotte, Biddle-Maple, AV 4-9000
- Woodward, Highland Pk., TO 8-1300
- Macomb Mall, Gratiot at 13 1/2 Mile Rd., 293-8000
- Crossed Pte., 7 Mile-Mack, TU 4-6000
- Oakland Mall, 14 Mile Rd. at John R, 585-1000



Use Your Sears Charge



# BIG SALE

These Specials for Thursday, Friday and Saturday Only



Take Your Pick! Choose from 12 colors!

- Olive
- Black
- Aqua
- Light Blue
- White
- Blue-Green
- Navy
- Plum
- Lime
- Peach
- Gold
- Brown

PERMA-PREST Men's Work Pants

Sale Price **3<sup>97</sup>**

Pants feature plain front, belt loops, zip fly cuffed bottoms. Sizes 30 to 44. Dark blue, green.

Brown Cotton Jersey Gloves

Reg. 3/1.10 **3 pairs 77c**

Handy for handling freight or just working around the house. Rib knit wrist. One size fits all.

Sale! Men's Work Hosiery

Reg. 3/1.49 **3 pairs 79c**

Reinforced heels. Long-wearing 85% combed cotton, 15% nylon for durability and absorbency. White, gray; 10-13.

Men's Casual Clothing Dept. (not at Grosse Pointe)

## His and Hers Short-Long Sleeve Sweatshirts

Reg. 1.99 to 2.19 **1<sup>67</sup>**

Travel light and comfortable in Sears all-season sweatshirts. Ideal for lounging, or sportswear. Real outdoor-indoor comfort 100% fleeced cotton. Sizes S to XL.

## Important Savings on Men's Underwear



Regular \$1.10

**87c** Each

6 for \$5

An outstanding selection of styles to suit every need. Fine fabrics, including SuPima® cotton, assure year around comfort because of natural absorbency and long wear. Briefs, athletic and T-shirts in small to extra-large sizes; Double fabric front, reinforced armored crotch boxer and yoke front shorts in sizes 30 to 44.

## Enjoy Big Savings on Men's Assorted Hosiery

Regular \$1.19 to \$1.39 pr.

**87c** Pair

6 pair \$5

Save on men's better hose! Choose from slack and over-the-calf lengths in such blends as Orlon®/nylon, cotton/nylon and Agilon®. Comfortable rib style in fashionable solids or colorful Argyles. Regular and stretch sizes.

## Special Purchase of Men's Assorted Ties

Were \$1 to \$1.50

**3 for \$1**

26,000 to sell

Just arrived! Don't wait! Hurry in to your nearest Sears store for one of the best values in ties we've ever offered! Wonderful assortment includes paisleys, polka dots, stripes and prints in textured and silky smooth fabrics.

Sears Men's Furnishings Dept. (not at Grosse Pointe).

## Boys' Smart Looking Long Sleeve Sport Shirts

Regular 3.99

**2<sup>97</sup>**

Perma-Prest shirts of 50% Fortrel Polyester, 50% cotton in the authentic Ivy style. Just machine wash, tumble dry and wear. Long sleeves with box pleat back, long tails, button down collar with back button. Sizes 14 to 20.

## "Calvary Twill" Casual Trousers

Regular 5.99

**4<sup>97</sup>**

Cuffless Ivy style in color coordinated spring shades. PERMA-PREST 50% Dacron® polyester, 50% cotton. Choose Cactus Green, Fiesta Blue, Natural, Aztec Gold. 26 to 30.

Boys' Clothing Dept. (not at Grosse Pointe)



Use Your Convenient Sears Charge!

## Bigger Boys Classic Beef Roll Slipons

Reg. 10.99

**8<sup>97</sup>**

Genuine handsewn fronts, composition soles, genuine leather uppers, counter kickers. Choose from smooth leather uppers in black, Cordo-brown and golden brown, sizes 3½ to 7; Scotch Grain uppers with overcast Beef Roll saddle in copper brown, sizes 3½ to 7.

Men's and Boys' Shoe Dept. (not at Grosse Pointe)

Open Monday, Thursday, Friday, Saturday 9 to 9, Tuesday, Wednesday 9 to 5:30



- Grand River at Oakman, WE 3-3300
- Gratiot at Van Dyke, WA 5-0100
- Woodward, Highland Pk., TO 8-1300

- Lincoln Park, Southfield at Dix, DU 3-7000
- Livonia Mall, 7 Mile at Middlebelt, 476-6000
- Macomb Mall, Gratiot at 13½ Mile Rd., 293-8000
- Oakland Mall, 14 Mile Rd. at John R, 585-1000

- Pontiac, 154 N. Saginaw, FE 5-4171
- Wyandotte, Biddle-Maple, AV 4-9000
- Grosse Pte., 7 Mile-Mack, TU 4-6000

# Autos Look For 9-Million Unit Year In 1968

Despite the lowest level of first quarter sales in several years and a serious work stoppage in recent months, 1967 has turned out to be the third best year on record for the U.S. automobile industry. Virtually all business indicators point to a marked improvement for the industry in 1968, with the strong probability that automobile sales will exceed 9 million units.

THE LAST FEW months of 1967 were similar in some ways to the last few months of 1964. Then as now the industry was being affected by an extended interruption of production related to negotiations on new

three-year contracts with the union. Then as now the public had responded with unusual enthusiasm to the industry's new models. And then as now virtually every indicator of business activity and economic growth was pointing to an excellent year ahead for the industry once it could return to normal patterns of production and marketing.

At the end of 1964, just before the automobile industry headed into its greatest year to date, personal income had reached the record annual rate of \$502 billion. Now at the end of 1967 personal income is running at the annual rate of \$631 billion. Even with a correction for the 7

percent of inflation that has been experienced since 1964, this is still an impressive gain.

At the end of 1964, people were saving money at the record annual rate of \$25.6 billion. Now at the end of 1967 the rate of personal savings has reached the level of \$38.5 billion. This is a gain of more than 50 percent in the rate of personal savings in the past three years.

At the end of 1964, there were approximately 123 million people in the U.S. who were over 18 and potential buyers of automobiles. At the end of 1967 this sector of the population numbers slightly over 129 million. This is a net increase of 6

million potential customers in the past three years.

THESE FACTS point to a good year ahead for the automobile business. But they are by no means the only promising indicators of a strong automobile market in 1968.

Also encouraging is a surprisingly high level of confidence on the part of consumers in the strength of the economy and clear evidence that they plan to buy cars and other durables in great volume in the months ahead.

Supporting all these indicators of effective demand for cars are other positive factors, such as the rising scrapage rate for automobiles—now

well over six million a year; the continued reliance upon the automobile for personal transportation as the rapidly growing population of our cities moves out into the suburban areas; and the remarkably strong current

## Ford Sales Top Record

Ford Division's combined passenger car and truck sales in the first 10 days of January were 60,188, the highest on record for the period.

Car sales during the eight selling days making up the first reporting period of 1968 were 46,703, and truck sales reached an all-time high of 13,485.

demand for used cars. Used-car prices are even stronger than they were at this time last year and good used-car prices are of course a critically important factor in new-car sales, since they give the prospective new-car buyer a strong incentive to trade.

IT SEEMS CLEAR that the demand for used cars will continue to increase. This growing demand will be generated in the main by the nearly four million young people who will be reaching driver-licensing age every year from now on, since young people are excellent customers for used cars.

**Sears**

SEARS, ROEBUCK AND CO.

# BIG 3-DAY AUTOMOTIVE SALE

# SALE

ENDS SATURDAY AT 9 P.M.

## FOR YOUR CONVENIENCE . . .

### SEARS SERVICE STATION HOURS

Mon., Thurs., Fri., Sat. . . . . 8 A.M. to 9 P.M.  
Tuesday and Wednesday . . . . . 8 A.M. to 6 P.M.

- Lincoln Park
- Oakland Mall
- Macomb Mall
- Livonia Mall

Mon., Thurs., Fri., Sat. . . . . 9 A.M. to 9 P.M.  
Tuesday and Wednesday . . . . . 9 A.M. to 5:30 P.M.

- Grand River
- Gratiot
- Wyandotte
- Highland Park
- Grosse Pointe
- Pontiac

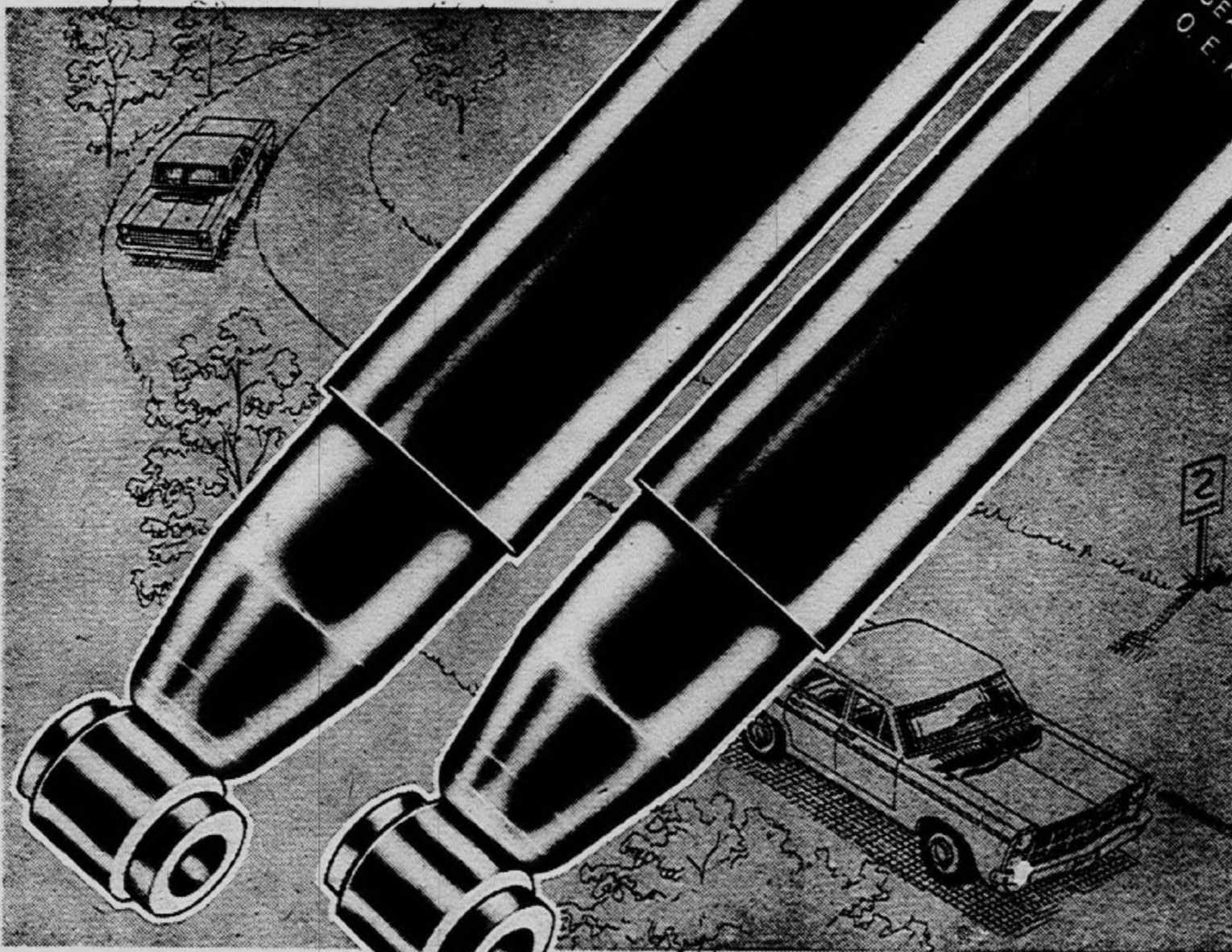

Original Equipment Replacement

## Sale! Shock Absorbers

- Equals the performance of new car shocks with standard 1-inch piston
- Sears new shocks will help to improve your car's handling, ride and acceleration

If your present shock absorbers are over 20,000 miles old, chances are they are no longer working efficiently. Hardened rod for long service. All-steel body resists effects of road salts, water.

Reg. 4.49

**3.44** each Most Cars

Installation Available

Sears Carries a Complete Line of New and Rebuilt Parts

Sears Auto Accessories Dept.

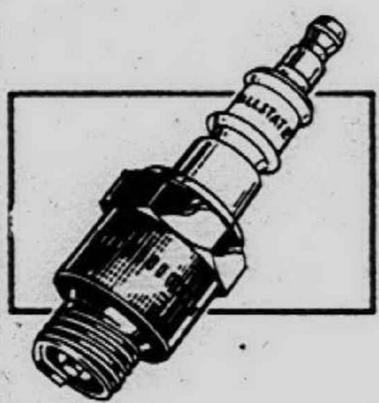

**Sears Spark Plugs**  
Sears Low Price **56¢** each  
Equal to or better than original equipment. Sizes to fit most cars. Replace now!



**Tune-Up Kits**  
Deluxe **1.99** and up  
Points run cooler for higher performance and longer wear. Moisture-proof condenser.

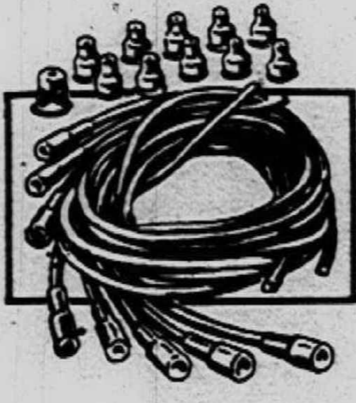

**Spark Plug Wires**  
For 6-Cylinder **2.69**  
High quality spark plug wire set eliminates ignition interference with auto radios.  
For 8 Cylinder . . . . . 3.69

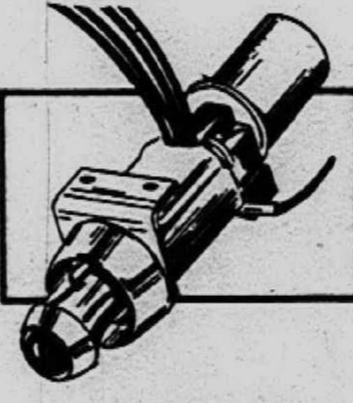

**Four-Way Flasher**  
Reg. 4.98 **3.66**  
Flashes all 4 turn signals at once to warn approaching drivers. Easy to install.



**Washer Solvent**  
Reg. 59¢ **47¢** pt.  
Cleans ice and road film from your windshield. Will not harm car finish. Save now.

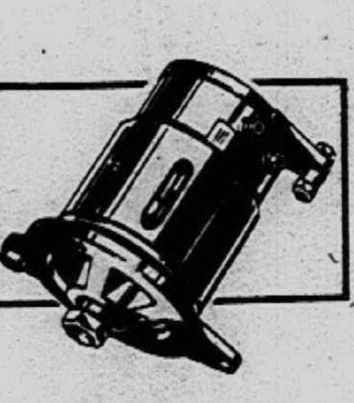

**Auto Generator**  
Rebuilt **12.98**  
and up exchange  
Disassembled, cleaned, tested. Guaranteed to be equal to original equipment part.

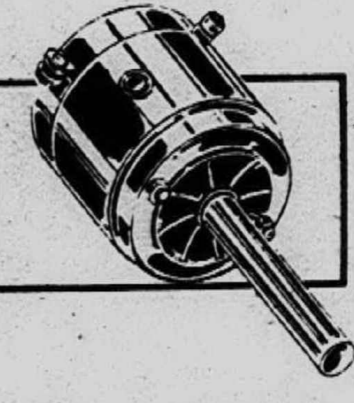

**Starter Motor**  
Rebuilt **12.98**  
and up exchange  
Rebuilt with care, accuracy. Worn parts are renewed or replaced with new parts.

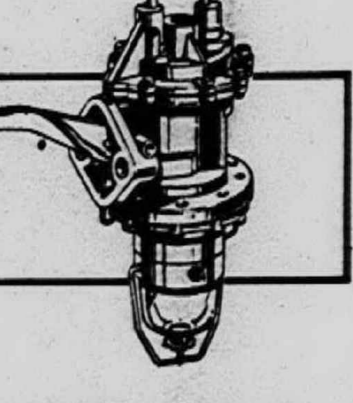

**Auto Fuel Pump**  
Single Action **4.99** and up  
Gives equal to original equipment performance. Buy now! Rebuilt Water Pumps . . . . . 5.99 and up exchange

## USE YOUR CREDIT

No Money Down on Sears Easy Payment Plan or Charge It

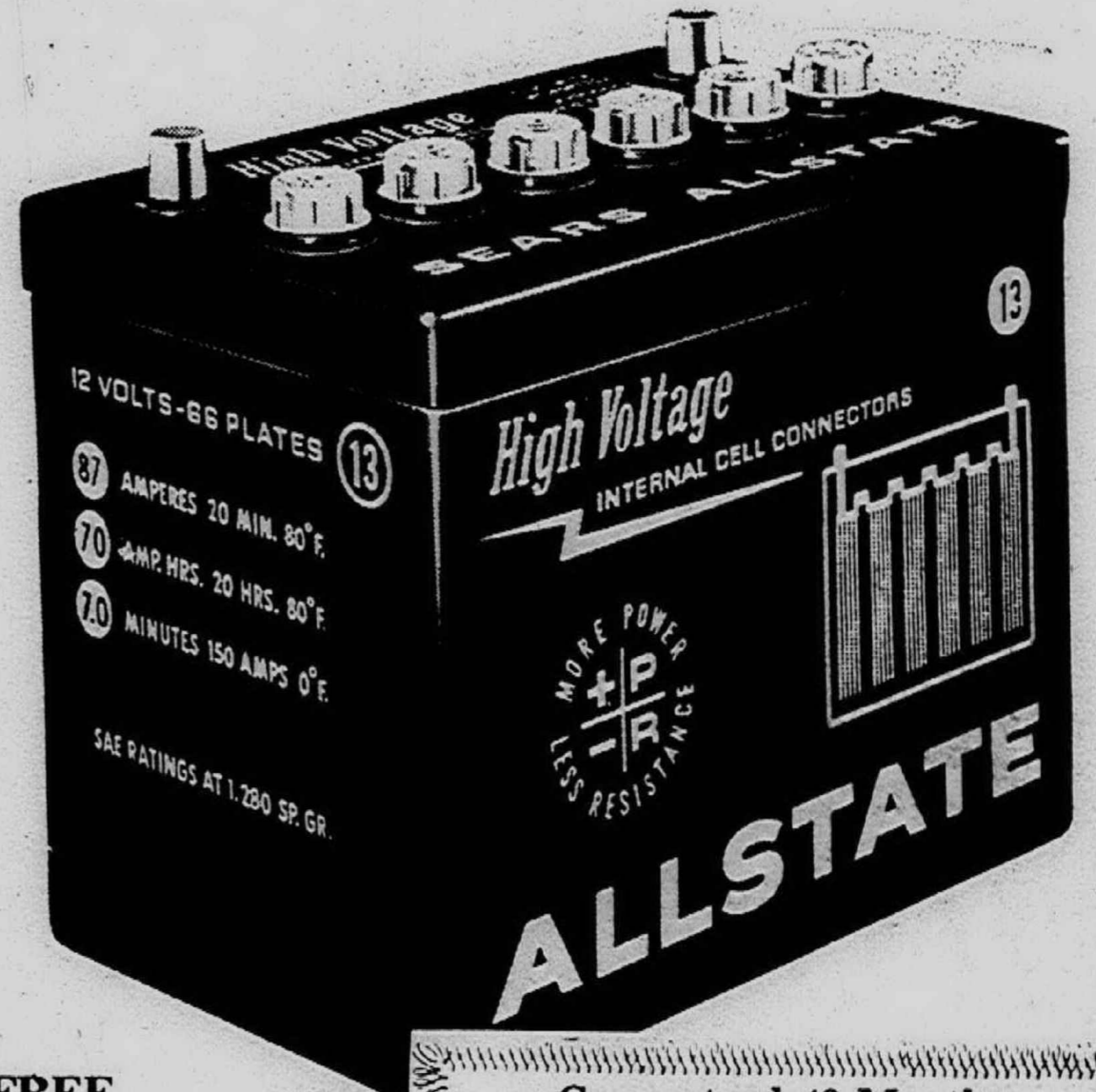

**FREE Installation** of Allstate Batteries

## Guaranteed 48 Months

Free replacement within 90 days of purchase, if battery proves defective. After 90 days, we replace the battery, if defective, and charge you only for the period of ownership, based on the regular price less trade-in at the time of return, pro-rated over the number of months of guarantee.

START CARS UP TO 50% FASTER ON ZERO COLD DAYS

## High-Voltage Battery

48 Month Guarantee

- Extra power for 50% faster starts . . . cranks engines faster, cranks engines longer . . . more reliable in sub-zero or extreme heat
- Every Energy Cell battery has 984 factory tests to assure you of finest quality
- Fits 96% of all 12-volt cars . . . Fords, Chevrolets, Chryslers, Cadillacs, Plymouths, Ramblers and others

Sale Price

**21.88** with trade-in

Fast, Free Installation

## Sale! 1½-Ton Hydraulic Jacks

Regular 11.49

**8.97**

3-Ton Capacity, Reg. 15.49 . . . . . 12.97

5-Ton Capacity, Reg. 19.99 . . . . . 15.97

For shop, garage, or farm use. Built-in valve gives positive lowering control. Wide bases, heavy steel lifting caps. Screw-type cap extension gives greater lifting range. Full power, even lying on its side.

- Grand River at Oakman, WE 3-3300
- Lincoln Park, Southfield at Dix, DU 3-7000
- Pontiac, 154 N. Saginaw, FE 5-4171
- Gratiot at Van Dyke, WA 5-0100
- Livonia Mall, 7 Mile at Middlebelt, 476-6000
- Wyandotte, Biddle-Maple, AV 4-9000
- Woodward, Highland Pk., TO 8-1300
- Macomb Mall, Gratiot at 13½ Mile Rd., 293-8000
- Grosse Pte., 7 Mile-Mack, TU 4-6000
- Oakland Mall, 14 Mile Rd. at John R, 585-1000

Open Monday, Thursday, Friday, Saturday 9 to 9, Tuesday, Wednesday 9 to 5:30

**Sears**  
SEARS, ROEBUCK AND CO.

# Dip Gives State Economy Breather, Gains Seen

After five consecutive years of steady improvement, the Michigan economy lost some of its momentum in the early part of 1967. Although the year ended with a modest employment gain, 1967 did not match the performance of 1966. In many respects, the State took a "breather" from its earlier blistering pace.

Michigan's non-farm employment averaged 3,167,000 during 1967. This was 29,000 better than 1966 but the increase was small compared with a gain of 116,000 between 1965 and 1966 and 165,000 between 1964 and 1965. Nevertheless, 1967 average employment was the highest in the eleven years for which

comparable data are available.

The small over-the-year increase in statewide employment did not keep pace with the growth in the labor force. As a result, unemployment climbed to 155,000 or 4.5 per cent of the labor force in 1967, about 38,000 above the 1966 average of 116,900 and exceeded the 1965 average by 29,800.

On a monthly basis, unemployment in 1967 fluctuated from a low of 113,000, or 3.3 per cent of the labor force in October, to a high of 217,000 or 6.3 per cent in July. This year July was the significant model-change month in the automobile industry. August was second highest with 211,000 or 6.1

per cent of the labor force unemployed.

EXPANSION CONTINUED in the private non-manufacturing industries. An over-the-year increase of 47,700 was almost as great as last year's expansion of 48,900 in this group. Government also moved upward, rising 28,100 over the year. This compares

Alexander Hamilton Life Insurance Company of America has been granted a charter to do business in the State of Delaware. The charter, issued by Delaware's Insurance Commissioner Robert Short, brings to 28 the number of states where the 3-1/2 year old Michigan company is licensed.

with an increase of 31,600 in 1966.

The manufacturing group reflected the slowdown in the labor economy. Factory employment decreased by 33,900 during the year. This contrasts with an increase of 43,500 in 1966.

The trend was very similar in the Detroit area with private non-manufacturing going up 27,100, government 7,100 and manufacturing declining 18,800 below the 1966 figure.

The most important factor affecting employment during the year was a decline in the market for new automobiles during the first half of 1967. The auto assembly plants and closely related industries were affected most by the

lower volume of automobile sales.

On the average, employment in auto assembly plants was 22,300 below the 1966 level. Primary metal products was down 6,500, fabricated metals, 2,000 and textile mill products and apparel, 900.

LABOR FORCE increases during the year were substantial but not as large as during 1966. Michigan's labor force expanded by 76,400 in 1967 compared with 103,800 in 1966.

Although the natural growth in the labor force was about the same in both years a decline in the volume of job opportunities attracted fewer im-

migrants during 1967.

Shortages of skilled metal workers, clerical workers and professional workers have continued throughout the year despite a reduction in the over-all demand. The demand was particularly strong for programmers, medical technicians, nurses, machinists, machine repairmen, auto mechanics, secretaries and stenographers.

On the other hand there was a good supply of unskilled labor, some types of sales clerks, kitchen helpers, laundry laborers, production machine operators, welders and a few types of professionals such as draftsmen, buyers and sales managers.



**No Money Down**  
on Sears Easy Payment Plan  
or Use Your Sears Charge

# 25% Off

## Allstate Supertred With Nylon Cord



Guaranteed for the Life of the Tread Against Failure from Any Defect or Road Hazard  
**PLUS**  
Guaranteed to Wear 36 Months

Reg. 21.95 With Old Tire

6.50x13 Tubeless Blackwall

# 16 46

Each Plus 1.80 Federal Excise Tax and Old Tire

- Extra-wide outer rib puts more rubber in the shoulder where tread wears the fastest. Means better mileage, greater steering stability.
- Shoulder is safety contoured with a wrap-around tread for surer cornering, added grip.
- Over 95 feet of water-eliminating traction slots see plenty of action on wet, slippery pavement.

36 Month Guarantee Supertred Blackwalls	Reg. Price With Trade	Sale Price With Trade	Plus Federal Excise Tax
6.50x13	21.95	16.46	1.80
7.00x13	23.95	17.96	1.93
6.95x14	22.95	17.21	1.93
7.35x14	24.95	18.71	2.08
7.75x14	26.95	20.21	2.21
8.25x14	28.95	21.71	2.38
5.60x15	20.95	15.71	1.69
7.75x15	26.95	20.21	2.23

Allstate Tires Installed FREE Whitewalls Only \$3 More Per Tire

**SMALL COMMERCIAL TRUCK TIRE**  
Sears "Century 21"

6.70x15 Tube-type Blackwall **21 45**  
Plus 2.42 Federal Excise Tax

Deep, extra wide tread, heavily buttressed shoulders, heavily reinforced nylon cord body. Has traction slots in every rib. 6 ply rated.  
(not at Wyandotte, Grosse Pointe)

Larger Size Truck, Off-The-Road Tires Available at Our Truck Tire Center. For Information Call 868-2770.  
Sears Tire Department

**Guaranteed to Wear 36 Months**  
**ALLSTATE Passenger Tire Guarantee**  
**Tread Life Guarantee**  
Guaranteed Against: All failures of the tire resulting from normal road hazards or defects in material or workmanship.  
For How Long: For the life of the original tread.  
What Sears Will Do: Repair nail punctures at no charge. In case of failure, in exchange for the tire, replace it charging only the proportion of current regular selling price plus Federal Excise Tax that represents tread used.  
**Tread Wear-Out Guarantee**  
Guaranteed Against: Tread wear-out.  
For How Long: The number of months specified.  
What Sears Will Do: In exchange for the tire, replace it, charging the current regular selling price plus Federal Excise Tax less the following allowance:  
Months Guaranteed: 12 to 24 Allowance: 10%  
27 to 36 Allowance: 20%

Open Monday, Thursday,  
Friday, Saturday 9 to 9,  
Tuesday, Wednesday 9 to 5:30

**Sears**  
SEARS, ROEBUCK AND CO.

- Grand River at Oakman, WE 3-3300
- Gratiot at Van Dyke, WA 5-0100
- Woodward, Highland Pk., TO 8-1300
- Lincoln Park, Southfield at Dix, DU 3-7000
- Livonia Mall, 7 Mile at Middlebelt, 476-6000
- Macomb Mall, Gratiot at 13 1/2 Mile Rd., 293-8000
- Oakland Mall, 14 Mile Rd. at John R, 585-1000
- Pontiac, 154 N. Saginaw, FE 5-4171
- Wyandotte, Biddle-Maple, AV 4-9000
- Grosse Pte., 7 Mile-Mack, TU 4-6000

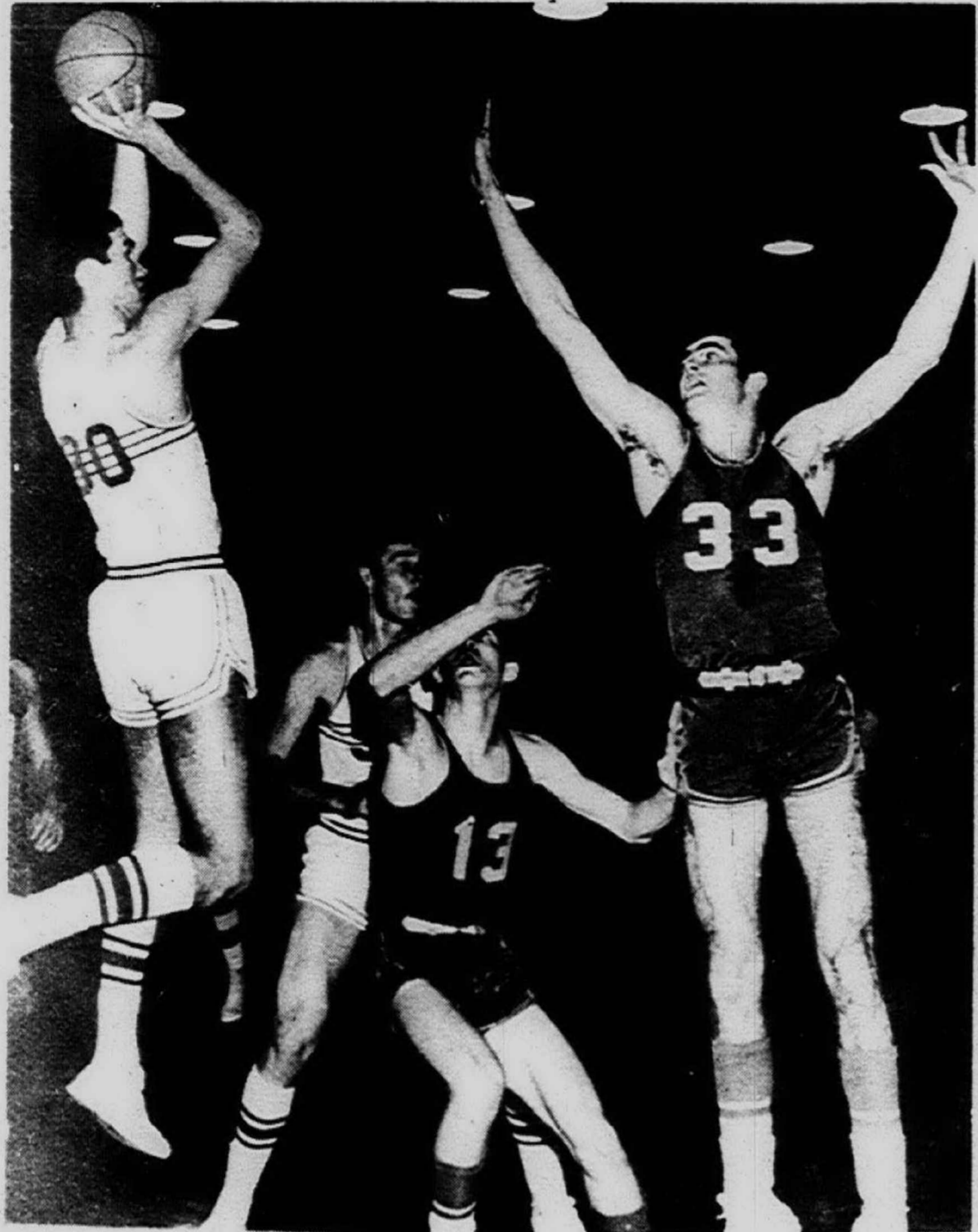

MIKE STAKIAS (30), of Plymouth, fires over the outstretched arms of Dennis Fifield (13), and Marc Robinson (33), of Redford Union, during the Suburban Six League encounter on the Plymouth floor. Stakias was one of the big reasons for Plymouth's 76-72 triumph.

# Negro College Interns Join U-M Program

ANN ARBOR—An administrative intern program for students from Negro colleges is underway at The University of Michigan.

"It is the first such program in the country, so far as I am aware," says Clyde W. Briggs, manager of training and counseling in the U-M Personnel Office.

The first seven interns began their six-month combination work-study program in January. Briggs plans to bring another group to Ann Arbor for the second half of the year. He expects to have 20 Negro college students in the program this year.

Briggs, who joined the U-M staff in August 1967 to help

implement the University's programs for minority employment, circulated applications for the intern program among predominately Negro institutions.

In December he visited the schools to screen the applicants. He interviewed 54 students and selected 17 candidates. Ten will arrive here later.

FOUR OF THE SEVEN now interning are business administration juniors from St. Augustine's College in Raleigh, N.C.; two are seniors from Shaw University, also in Raleigh, and one is a junior in education from Bennett College in Greensboro, N.C.

They will work half time in the U-M's Housing, Business, Purchasing, Graduate School, Information Service, and Registrar's offices and be enrolled in course work half time. Academic credit will be transferred to their home institutions.

BRIGGS SEES the administrative intern program as having several purposes.

"First, it will provide these young people with good experience, which will enhance their employment prospects. Second, we expect that some of these interns, when they graduate, will accept fulltime positions with the University. Some may want to continue in graduate

school at Michigan.

"Third," says Briggs, "We are trying to develop 'ripple power' with this program. For a variety of reasons, minority groups—Negroes in particular—have been dubious about the

expressions of interest by business and industry, and educational institutions too, in integrating their management staffs. We are demonstrating this institution's sincerity, and we hope the word spreads."

Briggs has encouraged another program in the U-M Medical School. The physiology department will accept 15 Negro undergraduates for summer research fellowship.

The School of Dentistry at Briggs' suggestion, will set up a special program in 1968-69 for Negroes interested in becoming dental technicians and hygienists. "The school also hopes to identify potential dental students through this program," says Briggs.

## Seek Special Chauffeur

A situations vacant advertisement in the London Times last week left some doubt as to the qualifications of the man needed for the job:

"Wanted, a chauffeur who knows Europe and America backwards," it said.

## Observerland Cities Get \$388,849 In Road Funds

Observerland cities and villages will receive \$388,849 as their share of the fourth quarter Motor Vehicle Highway Fund collections made in October, November and December, 1967.

After deduction of collection costs and the Waterways' Commission's share, the Highway Commission gets 47 per cent, county's 35 per cent and the state's 523 cities and villages 18 per cent.

The cities and villages use these funds for snow removal and street maintenance. Townships' roads are taken care of by their respective county road commissions.

OAKLAND COUNTY will receive \$1,472,270 second only to Wayne County which will receive \$4,218,097, the most money any county in the state will receive.

Farmington, the only Observer city in Oakland County, will be given \$14,783, Quakertown and Wood Creek Farms, the only villages in Observerland, will receive \$1,659 and \$2,169 respectively.

The remaining Observerland cities receiving these funds are in Wayne County.

Of the four, Livonia will receive the lion's share of \$148,404. Westland is next with \$131,014.

Westland is followed by Garden City at \$73,379 and the fourth is Plymouth which will receive \$17,741.

**FOR SAFETY'S SAKE**

DON'T RELIGHT A GAS WATER HEATER WHILE COMBUSTION CHAMBER IS FULL OF GAS.

**DANGER!**

Lewis

# Manufacturer's Closeout

**SAVE 30% to 40%**

the Americana Look... Braid-like Oval Reversible in the Colonial Tradition

the Americana Look... Braid-like Oval Reversible in the Colonial Tradition

Was 79.99 8'8"x11'8" **49<sup>97</sup>** No Money Down

Here's a rug with clear, vibrant colors . . . a rug that's soft and warm to the touch . . . and really a joy to care for. Heavyweight wool and nylon outer surface gives the rug uncommon wearability. Reverses for added wear and less frequent cleaning. It's bound to bring warmth to any room in your home with its colonial charm. Shop early for the best color, size selection. Save \$30.

7'8"x9'8" Oval, was 59.99 . . . . . 35.97      3'10"x5'8" Oval, was 19.99 . . . . . 11.97  
 5'8"x8'8" Oval, was 39.99 . . . . . 27.88      Other sizes to 11'8"x17'8" sale priced for savings.

Phone Sears for Shop at Home Carpeting Service

Our floorcovering consultant will bring samples to your home, give expert decorating advice and estimates. Just phone for an appointment. No obligation, of course!

Sears Carpeting Dept.



**INVENTORY SALE! MICHIGAN'S LARGEST TILE CHAIN!**

**PRICES SLASHED!**

**BUY NOW & SAVE!**

**OZITE** 12" x 12" CARPET TILES **59¢** LARGEST IN STOCK SELECTION!

**KENTILE** or **Armstrong** 1st. time offered at low price **VINYL ASBESTOS \$6.29** 80 pcs. 45 sq. ft.

**NATIONAL BRANDS!**

**CERAMIC WALL TILE** 1st. Quality **6¢** each

**PLASTIC WALL TILE** ea. **7¢** others to 4 1/2¢

**MOSAIC TILE** Large Selection of Colors, Patterns and Sizes **39¢** ea. 3"

**DISCOUNT PRICES!**

Remnant & Roll End **Armstrong LINO SALE**

MONTANA . . . \$4.99  
SABRIL . . . \$3.49

**FORMICA** LAMINATED PLASTIC White & gold, wood grains, etc. **44¢** sq. ft. in 500 carton

**CERAMIC BATHROOM FIXTURES** Complete line

LIFETIME GUARANTEE **VINYL TILE 13¢** 9 1/2" 1st. Quality

**Tile Town** OPEN 9-9

28551 DEQUINDRE Across From 1777 DIX HIGHWAY  
1/2 Blk. South of 12 Mi. Rd. Universal City 1/2 Blk. E. of Southfield, Lincoln Park  
Open Sun. 11 to 4 Open Sun. 11 to 4

2200 N. TELEGRAPH 21011 GRATIOT  
1/2 Blk. S. of Ford Road 1/2 Blk. N. of 8 Mile Rd.  
Open Sun. 11 to 4

**28885 PLYMOUTH ROAD** 1 Blk. E. of Middlebelt

**FREE ESTIMATES E-Z CREDIT BANK RATES**

Open Monday, Thursday, Friday, Saturday 9 to 9, Tuesday, Wednesday 9 to 5:30

**Sears** SEARS, ROEBUCK AND CO.

- Grand River at Oakman, WE 3-3300
- Lincoln Park, Southfield at Dix, DU 3-7000
- Pontiac, 154 N. Saginaw, FE 5-4171
- Gratiot at Van Dyke, WA 5-0100
- Livonia Mall, 7 Mile at Middlebelt, 476-6000
- Wyandotte, Biddle-Maple, AV 4-9000
- Woodward, Highland Pk., TO 8-1300
- Macomb Mall, Gratiot at 13 1/2 Mile Rd., 293-8000
- Grosse Pte., 7 Mile-Mack, TU 4-6000
- Oakland Mall, 14 Mile Rd. at John R, 585-1000