



Plymouth Audited Circulation  
8,157  
As of June 30, 1967  
Total Audited Circulation 89,244

# The Plymouth MAIL & OBSERVER

This Week's  
Press Run 98,200

Fifteen Cents Per Copy

Philip H. Power, Publisher

Vol. 80, No. 45

Wednesday, February 21, 1968

116 pages this issue

## today's hot line

### Bulletin

Mrs. Ida Ventura, mother of Livonia City Council President, Peter Ventura, is in critical condition following a stroke suffered Tuesday in Pompano Beach, Fla. Mrs. Ventura, who lives in Livonia with her son, was visiting her daughter, Mrs. Kenneth Hays. The councilman left immediately by plane.

## observerland

**FARMINGTON** — The U. S. Department of Interior granted the City of Farmington \$20,000 this week to assist in purchase of 10 acres on Drake Rd. for development of a neighborhood park. City Manager John Dinan told the City Council funds now make it possible to acquire the land either by negotiation or condemnation.

**FARMINGTON** — Township Supervisor Curtis Hall has predicted the average tax increase for township property owners in 1968 will be approximately 18 per cent following reassessment of all of the area's 18,000 parcels.

**REDFORD** — Prominent Redford businessman, playwright and civic leader Anthony J. Sansone suffered fatal injuries in a Florida auto accident Monday. His wife, Jean, is reportedly recovering after surgery at Miami Baptist hospital for critical injuries. Their car jumped a highway divider and became involved in a three-car crash. Mrs. Sansone is believed to be the only survivor.

**REDFORD** — Police are searching for a man in his early 20's who shot a Redford Township gas station attendant about 2 a.m. Tuesday after walking in, talking with and robbing 51-year-old Elmer Parks. Parks survived. He was shot once while kneeling on orders from the assailant. The bullet entered just below his right eye and exited from his right cheek.

**LIVONIA** — Livonia's runoff election April 1 will see Mayor Harvey W. Moeke opposed by Council President Peter A. Ventura, who ran more than 3,000 votes behind Moeke in Monday's primary. City Clerk Addison Bacon led all candidates for nomination, swamping his own opposition and second runner Robert L. Allison almost 5 to 1. Three incumbent councilmen led the eight nominees for four council seats, with a woman among the first five. About one-third of the 37,950 registered voters cast ballots.

**WESTLAND** — The City Council received a report that while it should continue to hire private contractors to collect garbage and rubbish, companies "are pricing themselves out of business" and cities will be forced to go into the rubbish pickup business themselves.

## What's Inside

The Reader Speaks His Views in Letters to the Editor ..... 11C  
Home Improvement ..... 10C  
Business ..... 13E, 5F  
Crossword Puzzle ..... 6E  
Church ..... 6C  
National News Roundup ..... 2A  
State and Local News Roundup ..... 3A  
Public Affairs ..... 10E  
Entertainment, The Arts ..... 6-7B, 2E, 11E  
Science and Fiction ..... 16E  
Television Guide ..... 12E  
Women's Section ..... 1-5C, 1E, 1F  
World News Roundup ..... 10A  
Editorial Page ..... 8C  
Sports ..... 2-4B, 16D

## up coming

Girls don't have many competitive sports open to them in high school, but one of the most exciting — though rarely seen by the public — is feminine basketball. You'll see it in a picture story in Sunday's edition.



## HE'S IN BUSINESS ON YOUR STREET

Your neighborhood boy is gaining valuable business training through his Observer route. The 40¢ you pay him each month for our new Carrier Subscription Plan assures his success in his first business venture. Be sure to ask for a receipt, which will guarantee delivery of The Plymouth Mail & Observer.

## McKeon-Vallier Feud Breaks Out In Open

The long smoldering feud between City Commissioners James McKeon and Arch Vallier over the city water problem broke into the open at the Commission meeting Monday night with a series of charges and counter charges the like of which hasn't been heard in the legislative chambers in many a moon.

Like most explosions, this one ignited suddenly, during a discussion over selection of a date for the special election on the open housing amendment.

Commissioner McKeon took exception to Vallier's plea that no time should be lost and that the election date should be set as soon as possible.

McKeon countered by asking City Attorney Charles Lowe if the election had to be

confined to the housing ordinance or whether other items could be placed before the voters at the same time.

"I'd like to set a date far enough away," Commissioner McKeon stated, "so that we could study some other matters—particularly the water problem. And I'd like enough time so that we could do our homework."

Then with a wry smile he added, "You know, colored water is a problem in the city, too."

Commissioner McKeon then charged that 25 months ago he and Mayor James Jabara had asked for a water study and they have yet to have a report.

That ignited the bomb and Vallier, who is chairman of the Water Commission, shot back:

"Commissioner McKeon was asked to

serve on the water committee and refused. Now, he's asking for reports."

"I never refused to serve," McKeon countered, "but when there isn't a meeting for three and four months at a time, there is no committee."

Then looking squarely at Vallier he went on:

"Sure, you are the chairman—but you've never called a meeting of the committee. All I ever hear from you is I think this, or I believe this—there never is a report of the committee. You make it a one-man operation."

With voice raised high Vallier fired — "I will bring in a report when I am ready to bring it in. And not because of your pressure."

"There are a lot of problems yet to be

Continued On Page 9C



Ray Homer

## PEA Negotiator Tells Of Goals

With negotiations already underway between the Plymouth Board of Education team and that representing the Plymouth Education Association, bargaining agency for the professional staff, the Observer interviewed Ray Homer, head of the PEA team, about his thoughts and his group's goals this year.

It will be recalled that negotiations continued through July last year before the teams finally reached accord on money matters.

Homer, who has Bachelor and Master degrees from Eastern Michigan University, has had 12 years teaching experience at the high school level. He is the president-elect of the PEA with responsibility for the salary package.

Following are the questions asked Homer and his answers as head of the PEA team.  
QUESTION: You've had considerable experience in negotiations. Do you anticipate any difficulties in negotiating an agreement this year?  
ANSWER: "Negotiations are always difficult, even under the best of circumstances, but we reached agreement on the contracts in '66 and '67, and I'm hopeful that we will work it out again—without the difficulties experienced in some other communities."

QUESTION: "Outside of the salary question, which areas cause you concern?"

ANSWER: "The most sensitive question is class size. Some of our class sizes are not conducive to a quality program. Plymouth teachers, and teachers generally, are not anywhere as militant as one might expect from all the news about strikes last September. Teachers do not want to be exploited as far as compensation is concerned, but just as important to teachers is the opportunity to do a professional job of teaching. Nothing is more discouraging to a conscientious teacher than

overloaded classrooms. They make it impossible to provide the educational experience and the individual attention that so many of our young people need. Teaching reading in an overloaded classroom is especially damaging to students having difficulties and this overloading creates problems at every level thereafter."

QUESTION: "Would you list other areas of concern?"  
ANSWER: "Teachers would like a greater voice in curriculum development, teacher evaluation, raising professional standards, and hiring practices. Of course, we won't get everything."

Continued On Page 9C

## Official City Plaque Given To Sid Strong

The City Commission ushered in Sidney Strong Week on Monday evening by awarding him an engraved plaque as a token of appreciation of the many years of service he has given to the community.

Sid was the first city manager, coming to the area in 1922. He also served 29 years on the Planning Commission and the Board of Review.

He will be guest of the Engineers Society on Thursday evening.

## Albright Gets Added Duties

Plymouth Township Public Services Director Paul J. Albright has been appointed as Township Civil Defense Director in conjunction with his other duties.

The post has been vacant since the death of Matt McLellan, former civil defense head and chief of the DPW and building inspection department.

## City To Supervise Garbage Pick - Up

Although the contracts have not yet been signed the City of Plymouth is going into the garbage collection business as a means of solving a problem that has plagued the City Commission for years.

Agreeing in principle with the report of the Garbage Committee, the City Commission, without a dissenting vote approved a contract calling for Stanley Denski, the present collector to act as an agent of the city beginning March 1.

Under the terms of the new pact, which Denski has agreed to, according to Commissioner Arch Vallier, chairman of the committee, a new rate scale has been set that is more equitable.

"But, more than that," Vallier pointed out, "it gives the city the authority to impose the littering laws and we will handle all future problems with the commercial agents and the residents."

Heretofore, Denski collected the garbage on his own, but at rates approved by the city.

UNDER THESE FEES, he was paid according to the water meters. For example, if an apartment house had only one water meter, he received 90 cents for each three units.

A new plan also has been worked out for business places in the downtown area. Flat fees have been established on the basis of three or five pickups each week.

Here are the terms of the new pact:

a. The City of Plymouth will pay the Contractor 90 cents a month per each three (3) dwelling units that exists in an apartment complex over ten (10) units in size. This will provide for one pickup per week. It will be up to the apartment owner or management to provide sufficient containers on the premises for his tenants to accumulate refuse, in order that collection can be provided once a week.

b. In exchange for this, the contractor agrees to enter on to all apartment complex premises where it is physically possible to do so, and make the collection at vantage points on the premises, as arranged by the management, rather than to try to insist on management of

the apartment complex placing containers at the curb for pickup.

2. For Commercial collections, the City agrees to the offer of Stanley Denski to provide five day pickup, or three day pickup, to the locations as outlined in his letter of December

10, 1967, for monthly charges as follows:

Locations	5 Day Pickup	3 Day Pickup
Penniman Market	\$22	\$13
Peterson Drug	22	13
Kay's	22	13
Hugh Jarvis	22	13
Bonnie Discount	75	50
Consumers Discount	125	100
A & P Food Stores	125	100
Box Bar	22	13
Mayflower Hotel	75	50

It will be up to the property owner whether he is to receive three-day or five-day pickup. It will be understood, however, that the City will enforce the anti-litter ordinance, and if a commercial establishment is keeping his refuse in unsuitable

Continued On Page 4



A PLEASANT SURPRISE: That's what awaited Plymouth's school superintendent, James Rossman when he arrived in Atlantic City to attend a meeting of the American Association of School Administrators. The surprise came in the form of the news that the design for Plymouth High School No. 2 had been selected for a special citation. "Simple, straight forward, compact plan for a senior high school with excellent coordination between the various disciplines," was the wording of the citation. Thomas H. Hewlett, President of the O'Dell, Hewlett and Kuckenback firm that designed the building (left) is shown admiring the layout with Rossman.

## Open Housing Vote Scheduled For April 29

After discussing the subject for more than an hour Monday night the City Commission finally decided by a vote of 5 to 2, to place the much discussed open housing ordinance on the

ballot at a special election on Monday, April 29.

The Commission acted after City Clerk Gene Slider presented 610 certified signatures on the 39 petitions that had

been circulated by the voters who protested the adoption of the ordinance last December 4. The vote at that time was 4 to 3, with Mayor James Jabara, and Commissioners George Hudson and Arch Vallier opposing it.

Under law, the City Commission had 30 days in which to act on the certified petition. Once action was taken the Commission had to set an election date not sooner than 40 days nor longer than 90 days.

When given the details of the law the Commission engaged in a long, drawn out discussion.

Commissioner Vallier asked that action be taken as quickly as possible.

"I don't need to tell you why we should take immediate action," he said, "You all know why—and I'm not going to say any more."

Continued On Page 5

## All Quiet On Traffic Front

Only a few minor property damage accidents were reported over the week-end in the Plymouth area.

The Wayne County Sheriff's Department and the Plymouth City Police reported that it was one of the quietest week-ends of the year.

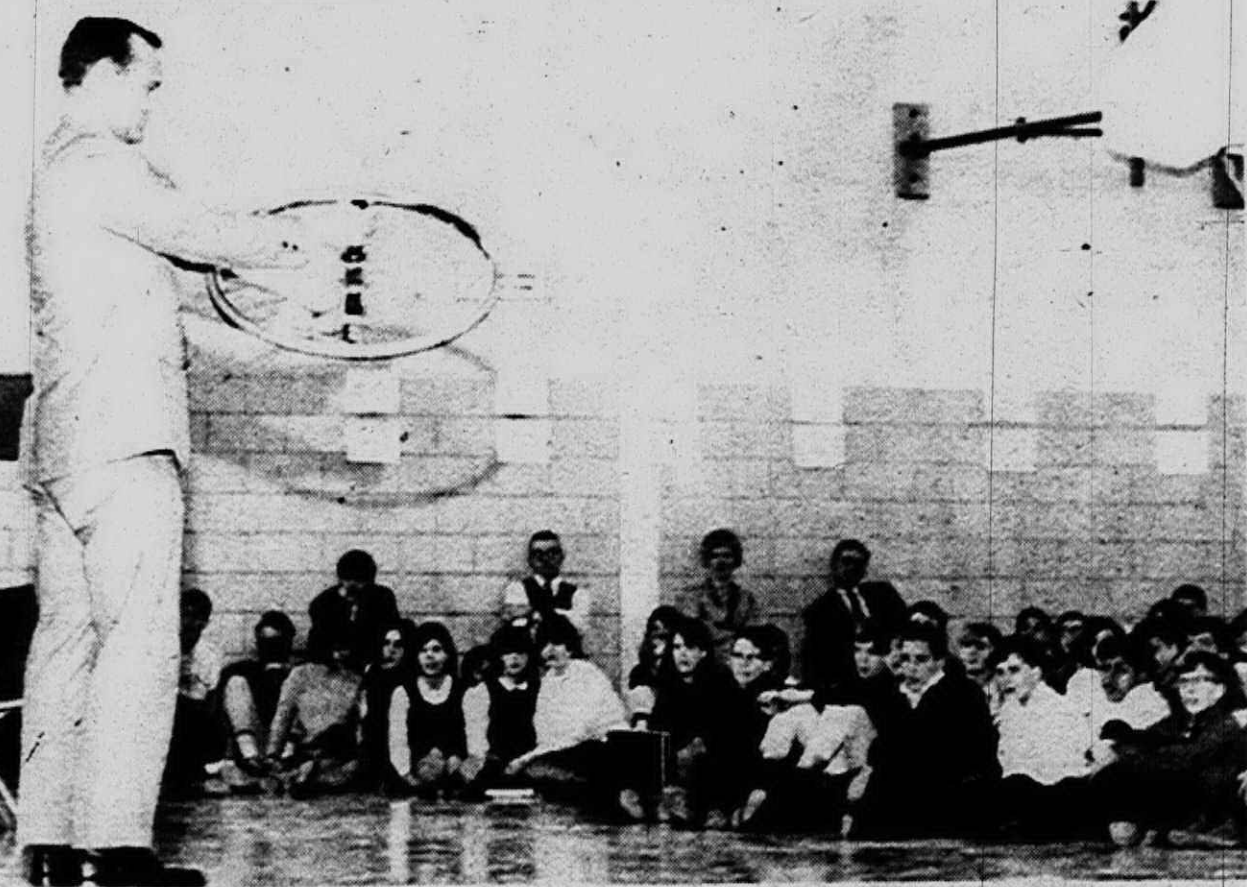

A PREVIEW OF PROGRESS: — Students at Plymouth High School and Junior High West, were given an idea of what the world is coming to last Friday when representatives of the General Motors Corporation gave a performance of the

scientific show. The students were amazed at some of the things that were explained to them as being not too distant from reality. James Garland, of the GM staff is shown here going through one of the demonstrations.



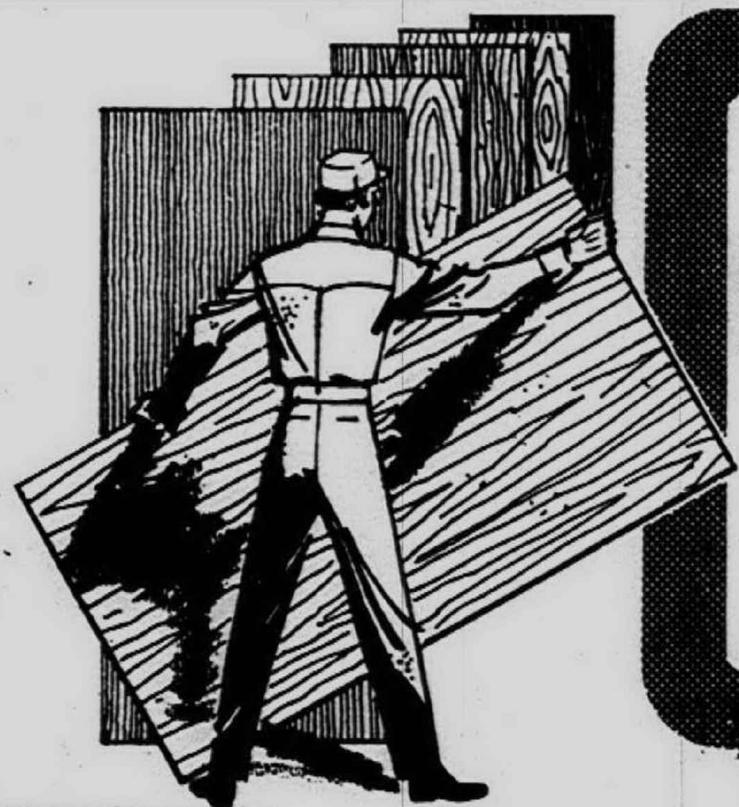

Save at Salem

# SAVE ON HOME IMPROVEMENTS

## \$SALEM \$SUPER \$SAVINGS

### ON PANELING and CEILINGS!

Save at Salem

PERFECT FOR HER KITCHEN, FAMILY ROOM, DEN, ETC.

**2 or 3 Dimensional INDOOR SHUTTERS**

MAHOGANY WITH SHATTER-PROOF SOFTPLAS!

- Bottle Glass or Shutter Design
- Green or Amber Softplastic
- Sizes from 7"x20" to 12"x36"

Complete with Glass Insert Custom cutting available - 25c per shutter

**\$1.86** Per Shutter

### BASKETBALL BACKBOARDS



Fits Any Roof

- Regulation Training Size
- Metal Brackets Available

3/4" Ext. Plywood

**\$5.95**

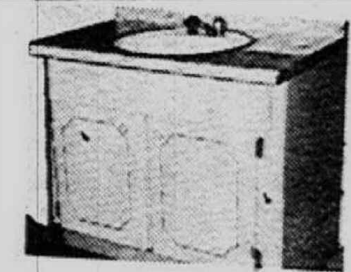

Completely Formica Covered

**VANITY**

Complete with Deluxe Chrome Mixing Faucet

**\$69.95**

All sizes and styles at comparable savings.

### STURDY STEEL SHELVING

12"x30"x60" Only

**\$4.88**

15"x36"x5" ..... \$9.88

15"x36"x5" ..... \$10.88

### SOLID BRASS PACKAGE LOCK SET

For 1 3/8" or 1 3/4" Doors

Reg. \$2.45

**\$1.88** Model #321-A



Fiberglass Insulation

**\$3.69** Roll

• 1 1/2" thick x 100'

• 2 1/4" thick x 75'

• 3 1/2" thick x 50'

C & C



Rock Wool INSULATION

**96c** Bag

Loose

Now... the engineered "A-FRAME" you can put up in a weekend with hammer and nails! And we'll deliver anywhere in Michigan!

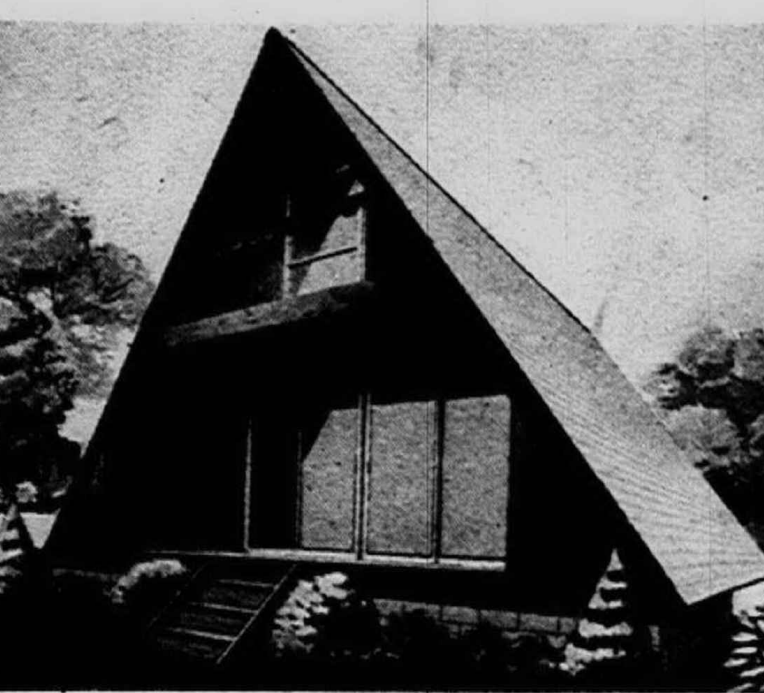

The basic "A" frame includes all the components for erection on your lot. Even the nails, windows and glass window wall doors are included. All at these low, low prices. 24'x40' - \$2,795. 24'x32' - \$2,395. 24'x24' - \$1,995 F.O.B. Detroit

# SALEM LUMBER CENTER

DO IT YOURSELF HEADQUARTERS

Home of "Old Fashioned" Service Mon. - Thurs. 9 to 7 Fri. 9-9, Sat. 9-6 Open Sunday 10-5 p.m.

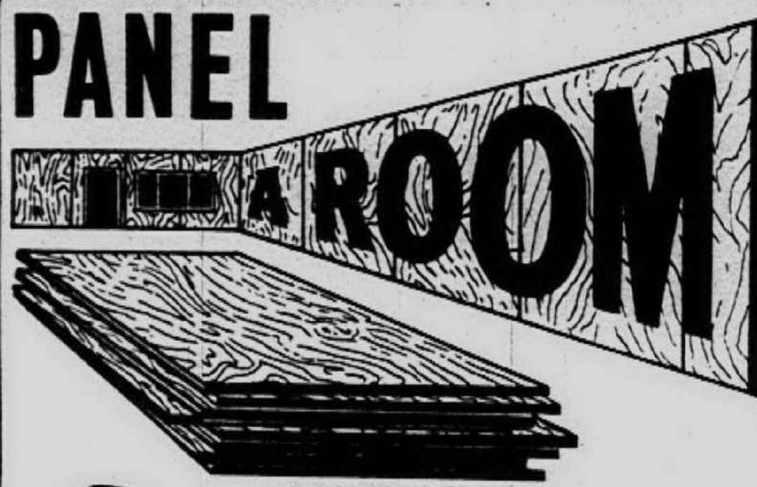

WE STOCK and CARRY THE LARGEST SELECTION OF PANELING IN THE LIVONIA AREA!

HENRY HAMMERSLINGER SAYS: PUT UP PANELING THE EASY WAY

PANELING ADHESIVE

Reg. 1.19

**96c**

No exposed nails No Limit



**Old Colony BIRCH PANELING**

Made in that warm, medium brown colonial shade with the very latest wide dark grooves.

4'x7' Sheet **\$5.99** C & C

THURS. - FRI. - SAT. - SUN. 4'x8', C & C \$6.99

Planked Natural BIRCH PANELING

4'x7' Reg. 5.99

**\$4.99** C & C

4'x8' Reg. 6.99 ..... \$5.99

• Random planked • Satin smooth • Manufactured to our exacting specifications

4' x 8' x 1/4" PRE-FINISHED GENUINE BLACK WALNUT

• Packaged • Clear Grade

**\$13.88** Sheet

C & C

4' x 7' Pre-Finished BRAMBLEWOOD OR LIGHT PALOMINO

**\$2.99** Sheet

C & C 4'x8' only \$3.33

We carry all name brand paneling in Weyerhaeuser, Weldwood, General Plywood, Royalcote, Welsh, Evans Polyclad. All 1968 paneling styles and colors now in stock at tremendous savings!

GENUINE IMPORTED PORTUGUESE CORK PANELING

Exciting Wall Treatment

12x36x1/2" C & C **99c** ea.

12"x36"x1" ..... \$1.19

PECAN or LIGHT OAK

Fine Reproduction on Sturdy Hardboard

Reg. 5.44

**\$3.99** Sheet

C & C

SUPER VALUE! 4'x8'x1/8" HARDBOARD

Use it for trains, road race sets, etc.

**\$1.77** ONLY

C & C

INVENTORY CLOSEOUT! EVANS 4'x8' GENUINE HEAVY VINYL COATED PANELS

• Teak • Walnut • Frosted Ash

Reg. 7.49

**\$5.49** C & C

Limited Quantities

CARLOAD SPECIAL! 1"x3"x8' - 15 pieces FURRING STRIPS

Reg. 2.40

**\$2.09** Bundle

C & C

TYPICAL SALEM SAVINGS VALUE

ECONOMY 2 x 4's

**49c** ea.

C & C 2x4x8' only ..... 59c ea.

## NEW CEILINGS FROM \$ALEM LUMBER MAKE YOUR ROOMS LOOK LIKE NEW!

"CLASSIC" DESIGN ACOUSTICAL TILE

• American Made • First Quality • White • Washable

**12 1/2c** Sq. Ft.

Only

Genuine Armstrong CLASSIC CEILING TILE

• Acoustical • White • Special Value • Washable

**14 1/2c** ea.

Only Model 1058

ARMSTRONG SUSPENDED CEILING

Complete with All Metal Suspension System

**27c** Sq. Ft.

as low as

FREE USE OF STAPLE GUN FROM SALEM



SPRED SATIN® LATEX WALL PAINT

ONE COAT COVERS

when applied per label directions

**\$6.99** Gal.

• 2,694 decorator colors!

A paint with a difference you can feel! Smooth, matte-flat finish cleans easily! Rich formula clings to rollers. Dries in 20 minutes; spot-washes easily; leaves no paint fumes!



WHITE ONLY Can be Tinted **\$2.99** Gal.

# 30650 PLYMOUTH ROAD

3 BLOCKS WEST OF MIDDLEBELT • PHONE GA 2-1000

## New Draft Regulations Hit By Education Chief

MORE THAN 50 per cent of Florida's teachers resigned Monday in a bid for higher pay and more money for education. Some of the state's 67 county school systems planned to try operating with substitutes, supervisory personnel and teachers who have not resigned. Others have had to shut down completely. As the crisis came to a head, Gov. Claude Kirk begged teachers not to "desert your children."

PRESIDENT Lyndon Johnson announced that under new Selective Service regulations only graduate students in medical or dental schools or those in at least their second year of higher schooling will be granted deferments. In response to Johnson's announcement, President Logan Wilson of the American Council in Education urged "the administration and Congress to consider a system of random selection at the earliest possible moment" to spread the impact of the decision over all ages and classifications of draft eligibles.

ALEXANDER TROWBRIDGE was the third presidential cabinet official to announce his resignation. When he steps down as Commerce Secretary, he will leave President Johnson with three new faces on his top level advisory staff for the election year.

WILLIAM COLEMAN, 36, has been arrested on a 12-count first-degree murder charge after being accused of intentionally setting a fire that killed 12 Moberly, Mo. tavern patrons. Fire Chief Leroy Willis said Coleman did it "as a grudge" because he was barred from patronizing the tavern.

AUTOMOBILE insurance on a payroll deduction plan may be coming to Ohio. Continental National American Insurance group of Chicago has submitted the plan to the Ohio State Department of Insurance. The state agency has challenged the plan and will have public hearings where the company is expected to furnish an explanation of finer details March 4 and 5.

THE AMERICAN Bar Association's top-drawer Board of Governors recommended the adoption of new guidelines limiting what the public may know about pending criminal cases. The controversial restrictions—which would be imposed on police, judges, and lawyers as well as reporters and editors—will go before the ABA's House of Delegates.

VICE-PRESIDENT Hubert H. Humphrey, urging draft-law revisions, said, "It's the non-student that really gets hooked in this one and really gets

hooked up." The man who is not in school, Humphrey declared, is "the one who really has the problem," for students, knowing their rights under the law, "have really less to complain about Selective Service than most other people."

SEN. EVERETT McKinley Dirksen (R-Ill.) announced he will seek a fourth term—saying he did not want to leave his spot in a crisis that is "more serious than we think."

PRESIDENT Johnson has named Frank Pace Jr., former secretary of the army and former director of the budget bureau, to be chairman of the new Public Broadcasting Corp. The Public Broadcasting Corp. was set by the Legislature last Nov. 7 to provide financial assistance for noncommercial educational television and radio broadcasting.

A COLLECTION of 87 documents from the Revolutionary War period, including 51 identified as letters written by George Washington, has been discovered in a Vermont home and entrusted to the library of Union College in Schenectady, N.Y. The college said the collection contains a host of documents signed by prominent figures of the period including John Adams, Benedict Arnold, Alexander Hamilton, John Jay, Benjamin Franklin, George Clinton, Nathaniel Greene, John Hancock, Thaddeus Kosciuszko, Charles Lee, Israel Putnam, Edmund Randolph and Philip Schuyler.

THE NATIONAL Safety Council announced that fatalities from firearms and poisonings in homes increased in 1967 in spite of the lowest yearly homes-accident death rate per 100,000 persons dropped from 15.1 in 1966 to 14.4 in 1967—an all time low. Home firearm accident deaths reached 1,600 last year—an increase of 7 per cent over the 1,500 fatalities in 1966.

## NEPTUNE AQUARIUM

GOURAMI SALE Use Your Michigan Bankard

BLUE GOURAMI - 39c  
KISSING GOURAMI - 49c  
POLYCANTHUS DAYI - 49c  
DWARF GOURAMI - 59c  
PEARL GOURAMI - 69c

Oscar Power Pac Pumps Reg. \$3.98 Now \$2.98

SUPER SPECIAL 10-GAL. SET-UP - \$11.95 Includes - Tank, Pump, Filter, Gravel, Glass, Wool, Charcoal, Heater, Therm. & Tubing

AQUARIUM SALE Stainless Steel - Slate Bottom 10 Gal. - 4.99 20 Gal. - 10.95 15 Gal. - 7.95 29 Gal. - 18.95

NEPTUNE AQUARIUM 27488 Schoolcraft at Inkster - \$27-6120

Open 10-9 Daily; Sunday, 12-4 MICHIGAN'S FINEST TROPICAL FISH STORE Service and Installation Our Specialty



SPECIAL GOOD Feb. 22 thru Feb. 28

Attention! Any Department Store, Major Oil Company or National Credit Card gives you INSTANT CREDIT

DISCOUNT PRICES ON: FIRESTONE, GOODYEAR, GOODRICH, UNIROYAL, GENFRAI, MOHAWK

NO MONEY DOWN FAST FREE MOUNTING

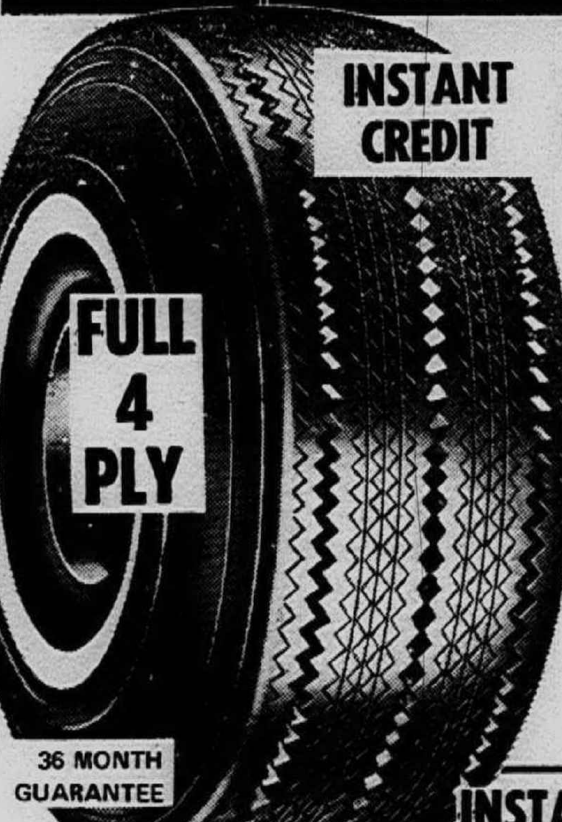

1968 DEEP WIDE TREAD WHITEWALLS 36 Mo. Guarantee FULL 4 PLY

6.50-13 \$14.95 8.55-14 \$19.95 8.45-15  
7.00-13 \$16.95 8.85-14 \$22.95 7.35-14  
7.75-14 \$17.95 9.00-15 \$24.95 7.75-15  
8.25-14 \$18.95 5.60-15 \$16.95 8.15-15 6.95-14

"CLOSE-OUT" SALE ALL MAJOR CREDIT CARDS HONORED 30 DAYS CASH, NO MONEY DOWN

1968 SNOW TIRES FULL 4 PLY - 60 MO. GUARANTEE WHITEWALLS



CUSTOM WINTER SNOW TREADS \$9.00 6.50x14 7.35x15 5.60x14 ALL ABOVE SIZES \$10.00 WIDE WHITE 24 Month Guarantee

Add Only \$2.00 for Whitewalls

ASTRO TIRE, ARROW TIRE, WESTLAND TIRE, ALLIED TIRE



# Vandals Smash Car Windows

## Hit 100 Autos In 3 Areas

Three Observerland communities' police departments were baffled Monday after more than 100 broken car windows were reported over the weekend.

Redford Township, Livonia and Westland residents' autos and homes were the victims of vandalism which, in general, began Friday and seemed to taper off Sunday night.

Police said they have no leads so far. Apparently someone drove along residential streets shooting out windows, with pellet guns.

THE SOUTHEASTERN portion of Livonia--south of Plymouth Rd. and east of Middle Belt--was the hardest hit of the three areas with 70 incidents in a four-day period.

Livonia police said that complaints began to trickle in Thursday and became heavier during the weekend.

Three complaints involved house windows.

Police said the hardest hit street was Clements Circle, where eight cars were struck.

Livonia Police also said that instances of this kind of vandalism occurred last year, about the same time and in the same part of the city. However, no connection was drawn between the two cases.

REDFORD TOWNSHIP Police reported that 22 broken window complaints came to them over Saturday and Sunday and were centered in the south end of the township.

No homes were marred. Police said that seven complaints were turned in Saturday and 15 Sunday.

They said the hardest hit was the Presbyterian Village Subdivision where seven cars were damaged.

EIGHTEEN complaints were received by the Westland Police Department. The north end of that city seemed to be the focal point of the window breakings.

Between Friday, and Sunday, 15 auto windshields, two homes and one medical office were hit, police were told.

The streets involved were Melvin, Gladys, Gary, Liberty, Hubbard, Merriman, Perrin and Carrousel.

Westland police said that, as near as they can determine, most of the window breakings occurred during the day.

In all three areas, police could give no indication of why it happened or who did it.

THE CITY OF PLYMOUTH and Plymouth Township, which weren't involved this time, were hit by similar blasts three years ago.

At that time, more than 28 cars were damaged throughout the Plymouth community--all apparently by pellet guns. Police never did solve the incidents which happened at just about the same time of the year as in this case.

## McDonald Promoted By Chevy

The appointment of F. James McDonald as Director of Manufacturing Operations of the Chevrolet Motor Division, a new position, was announced Monday by E.M. Estes, general manager.

McDonald, 45, has been works manager of the Pontiac division of General Motors since October, 1965.

In his new position he will direct the operations of the division's 24 manufacturing and 13 assembly plants, production control, purchasing and traffic, as well as the General Motors Parts Division.

A native of Saginaw, McDonald attended General Motors Institute and spent his senior college year at Yale University in the Navy V-12 program.

After World War II he returned to GM with the former Saginaw Malleable Iron Plant in 1946, holding various positions in the engineering, sales, production control and manufacturing departments.

He was factory manager at Saginaw until his promotion to plant manager of Central Foundry Division's Defiance, O., plant in April, 1965. He became works manager for Detroit Transmission in December, 1966, and was promoted to general manager of Hydramatic Division.



CELEBRATING FOR LINCOLN -- Gathered at the Lincoln Day banquet of the 19th Congressional District-Wayne County Republicans were (from left) toastmaster Arthur Hogarth, keynoter Fulton Lewis III, chairman Mrs. Delores Kory and Congressman Jack McDonald.

## State PTA Head Honor Two Men In Area Blasts Private School Aid Bill

THE PRESIDENT of the Michigan Congress of Parents and Teachers will fight proposals for additional state aid for non-public schools. A.B. Haist, of Saginaw, called the proposal "another step in a concerted effort which began in 1964 and which has continued annually under the leadership of a well-organized private interest group."

He cited the 1964 passage of a bill to provide public school bus service for private school children, the 1965 Auxiliary Services act, and the 1966 Tuition Grant bill for private universities. "This is a well-organized, shrewd and thus far effective operation by a group with apparently at least enough money to do the job they feel is necessary," Haist said.

RECENT STUDENT PROPOSALS for a greater voice in academic and financial affairs of the University of Detroit were met at week's end, the university said, by:

1. Creation of a student-faculty-administration board to study rights and responsibilities of students, faculty, and administrators.
2. Organization of Students for Quality Education (S.Q.E.) an informal group devoted to utilizing existing student-administration channels "to achieve continuing improvement in the academic climate of the University of Detroit." S.Q.E. had signed up more than 200 supporters by Friday afternoon.

## State And Local News Round Up

The dispute broke out when students picketed in protest of a heavy U-D tuition increase. Their demands included better campus security and dorm maintenance, a voice in faculty hiring and merit pay decisions and a representative on the budget committee.

An official U-D publicity statement began by saying the issues were resolved, but in the 12th paragraph U-D President Malcolm Carron, S.J., said: "It should be made clear that I have agreed to none of the demands. . . I have agreed to the creation of a vehicle to sustain that (student) interest."

GOV. GEORGE ROMNEY, swamped by the greatest organized mail campaign in Michigan history, has ordered his staff to abandon all efforts to answer the flood of letters promoting state aid for non-public schools. The governor's office alone has received well over 20,000 letters in the last two weeks on the issue. State senators and representatives have also been deluged by mail.

THE BILL TO REORGANIZE Michigan's lower court system was reported out of the House Appropriations Committee last week with a cut in the proposed salaries of the judges from \$20,000 to \$15,000. The lower court bill would establish a new system of district courts to replace the present justices of the peace and municipal judges.

MRS. ELLA KOEZE, longtime Republican party worker in Michigan, announced her retirement as national committee-woman effective at the end of the GOP national convention in Miami Beach. State GOP Chairman Elly Peterson is expected to succeed Mrs. Koeze.

INTERMEDIATE SCHOOL DISTRICTS, such as Wayne County Intermediate, will be given a new power to establish building authorities if a bill passed in the House last week is approved by the Senate.

THE SELECTIVE SERVICE announcement Friday that graduate school deferments, with the exception of medicine, dentistry and related fields, will be discontinued, threatens to have a large effect on graduate students and teaching assistants in Michigan Universities. Michigan State University's dean of advanced graduate studies, Dr. Jacob Vinocur, predicted that MSU could lose some of its most promising scholars as a result of the change.

THREE MASKED GUNMEN escaped with nearly \$4,000 from a Lansing Wholesale Grocery firm last weekend after locking 19 employees and customers in an empty truck. Police freed the 19, who were not injured, after about 45 minutes. In addition to money taken from the firm, 15 of the victims were also robbed.

THE NAMES OF seven Michigan servicemen killed in the Vietnam War have been released by the Defense Department. Included is army Spec. 4 Gerald A. Tucker, of Dearborn Heights.

## Honor Two Men In Area

Two men who saved the life of a heart attack victim on a farm on Six Mile Rd. were given National Safety Council awards for heroism today in ceremonies at the Thunderbird Inn in Plymouth.

The two are Henry J. Clark, a Northville farmer and Louis R. Schomberger, of South Lyon, a Consumer Power Co. employee.

Charles Fox, whose farm is at 7808 Six Mile Rd., was stricken as he and Clark started the late afternoon chores. Clark started mouth-to-mouth resuscitation.

SCHOMBERGER, passing by enroute to buying a side of beef from Fox, joined the fight for his life. Schomberger had undergone emergency training as part of a Consumers Power Co. program.

Schomberger gave Clark instructions on resuscitation and himself performed closed chest heart massage. Together they revived Fox.

Schomberger was presented the President's Medal and Clark the President's Certificate.

Northville City Manager Frank Ollendorff and John B. Simpson, vice president of gas operations, were among the dignitaries at the presentation luncheon staged by Consumers Power Co.

## Area JA Firms Join In Fair At Sears Store

The Plymouth Junior Achievement Center invites all interested to see a J.A. company in operation Saturday at Sears Livonia Mall.

Featured at the Trade Fair will be two J.A. companies manufacturing their own products. In addition, nine other companies will be displaying and selling their wares.

Entertainment for the Fair will be supplied by the 20-piece Northville High School Swing Band, a four-piece Jazz Band called the Crytucs, an 18-piece Stevenson High School Band and the Betty Hanson Dancers.

The second weekend of the two weekend event will be Saturday, Feb. 24 from 10 a.m. to 9 p.m.

## Livonia Mall Offers Free Tax Advice

A complete tax service bureau has opened in the Livonia Mall at Seven Mile and Middlebelt roads. The service is staffed by experts in accounting and law. A Certified Public Accountant is available to offer free tax advice.

There is no obligation for advice on tax returns, although a fee will be charged for preparation of returns.

The service is directed by Stewart D. Frank.

## Forum Charges College With Unfair Acts

Charging negotiations with the administration team has reached an impasse for the second consecutive year, the Schoolcraft College Faculty Forum negotiating team has been forced to file unfair labor practice charges with the Michigan State Labor Mediation Board, according to Chairman Tony Rizzo, head of the faculty group.

Rizzo indicated the charges had been filed with the Mediation Board last week, contending that the administration team has refused to bargain in good faith and is continuing to refuse to bargain a Master Contract.

Schoolcraft College Vice President John Brinn, head of the administration team, was unavailable for comment Tuesday morning.

The unfair labor practices complaint was received in the offices of the State Mediation Board in the Cadillac Square Building in Detroit Monday. The case has been assigned to Trial Examiner Joseph Bixler who is expected to set a date of hearing in another week or 10 days.

HOWARD KAHN, assistant to President Dr. Eric Bradner, stated that he had no knowledge of the filing of charges with the mediation board.

"As of Monday afternoon," Kahn said, "The administration team hadn't heard of the action. We went through this same kind of procedure about 17 times a year ago and it looks as if the same tactics are being started again."

Kahn is not a member of the administration team but part of his assignment is that of handling public relations and publicity for the college.

IN A RELEASE to The Ob-

server Monday afternoon, the Faculty Forum team charged that the Board of Trustees representatives will not enter into negotiations until the Faculty Forum is prepared to meet its unilaterally determined conditions on how to negotiate. The release indicates the Board team has demanded that the Faculty meet nine conditions before negotiations, one of which would have the Faculty sign away its right to bargain--a right guaranteed by Michigan law.



A CHECK FOR \$387.33 is given to Gerald Uhes (right), of 12208 Nathaline, Redford Township, by Eugene Duffy, public relations director of the Westland Shopping Center, as winner of the annual Valentine Heart of Gold contest. Uhes was only 13 cents away from the correct amount of money in the heart.

## Area Republicans Are Warned 'This Is Year For Alarm'

From the other side of the Roma Hall banquet room came the sounds of loud dance music, laughter and singing.

But the tone of the Lincoln Day banquet of the 19th District-Wayne Republicans was somber.

"A year ago, on a lecture tour at Michigan colleges, I said there was reason for concern. This year there is reason for alarm."

The speaker was Fulton Lewis III, conservative documentary film-maker and successor to his late father as a network radio commentator.

HE'S A MORE polished speaker than his father, but his approach to national politics is the same.

There's an overriding contempt for the U.S. State Department ("lace handkerchief diplomacy"), a disgust at Ivy League colleges (76 per cent of surveyed freshmen, he said, believe there is a "constitutional right" to be financially cared for by the federal government) and a heavy shower of facts from non-establishment sources (e.g., Otto von Hapsburg and a brother-in-law who is a military commander in the Vietnam theater).

Yet after a gloomy recitation of the state of affairs, Lewis said Republicans have reason for hope. Teen Republican clubs have three times as many members as the left-wing Students for Democratic Action; Young Republicans for the first time outnumber Young Democrats; and President Johnson is beatable.

SOME 200 OF the party faithful paid \$10 a head for the smorgasbord dinner with an Italian accent.

The party faithful seemingly included a number of non-partisan Livonia city candidates, one of whom managed to have his wife and himself called to the telephone over the public address system.

LEWIS' MAJOR criticism of U.S. foreign policy is that "there are no long-term objectives."

OBSERVER

Second Front Page

SPECTACULAR SAVINGS at all 57 stores!

## WASHINGTON'S BIRTHDAY

# Sale

THURSDAY! FRIDAY AND SATURDAY!

HURRY IN FOR THIS MID-WINTER BARGAIN SPREE! IT'S THE BIGGEST SAVINGS EVENT OF THE YEAR!

REGISTER NOW!

YOU MAY BE CHOSEN AS THE BUYER OF A

- ☆ ZENITH 23" COLOR TV
- ☆ ZENITH PORTABLE TV
- ☆ ZENITH AM-FM RADIO
- ☆ 100 GALS. GASOLINE
- Boys' or Girls' DELUXE BIKE

ALL TO BE SOLD FOR

22¢ ea.

ASK FOR FREE ENTRY BLANK AT YOUR FAVORITE WONDERLAND STORE. DRAWING MONDAY, FEBRUARY 26.



PLYMOUTH ROAD at MIDDLEBELT



# High School Musicians Win 65 Medals



Col. Roy Weaver  
Outdoor Writer, Author  
Photographer And Lecturer

**PRESENTS HIS FAMOUS  
PREDATOR  
CALLING CLINIC  
AT  
PLYMOUTH TRADING POST**  
FRIDAY, FEBRUARY 23  
1 - 9 p.m.

Col. Weaver will be here in person to help you with your calling problems, 14 years experience in the calling field.

SEE Movie of Foxes dashing in to the Call!  
SEE Photos of Foxes inches away from the Hunter.

SEE Photo of a Fox, two Cub Bear, and Big Sow Bear all in one picture as they answer to the Call.

LEARN How to call in Foxes, Bobcats, Bear, Coyotes, Wolves, Crows, etc.  
LEARN the Proper Use of Camouflage, and How to Mask the Human Scent.

FREE! TO ALL SPORTSMEN

MOVIE to be shown at  
Plymouth Trading Post

See the new continuous tape recorder that calls in Bear, Wolf, Hawks, Owls, Crows, Fox, Bobcat, Coyote.

**PLYMOUTH  
TRADING POST, INC.**

SPORTING GOODS - WESTERN AUTO  
844 Penniman Phone 453-0022 or 453-5130

Sixty-five first and second place medals were won by Plymouth High School Band and Orchestra members last Saturday at the annual district Solo and Ensemble Festival at Henry Ford Community College.

First division ratings of "superior" performance were won by: Jim Johnson, Chris Hoeprich—clarinet duet; Craig White, Gary Hill—snare drums duet; Jack Johnstone, Bob Goodhand—euphonium duet; Bob Van Meter, Ted Randall—coronet duet.

Also, Debby Westfall, Ann Wehmeyer, Paul Gilmore, Ken Bjornbak, and Debby Knips-

## City Approves Garbage Plan

Continued From Page 1  
containers, or is allowing it to be strewn on the ground, or allowing it to be blown throughout the downtown area, he will be ticketed for this practice.

3. Business refuse will be picked up from alleys or from private properties as the practice in the past has been. It is to be understood that the Contractor will agree, where it is possible for him, to drive his truck into an alley, or private way, he shall do so to make the collection. It is also agreed that the Contractor will continue to carry sufficient insurance to enable him to do so.

4. It is agreed that the normal ordinary user of refuse with under 300 gallons of refuse accumulation per week shall continue to be able to dispose of his refuse at no charge.

5. It is agreed that where a charge is to be made, it will be made on the basis of that outlined in the letter of December 10, 1967, with a \$13 per month minimum, three-day pickup charge, where necessary, and a \$22 per month minimum five-day pickup charge. Charges would be based on volume collected. Occasional excess of volume by individual merchants is allowable, if it happens infrequently. See also Analysis of Commercial and Industrial Refuse Collections With Proposed Charges and Comments.

6. The City will do all billing of any charges levied against merchants. For this service, the City will deduct 10 per cent of the billing collection. The City agrees to provide the contractor with his money as earned, and any customer in arrears will have the bills certified to his tax rolls, if necessary.

child—woodwind quintet; Linda Hill, Mike Jabara, Paul Gilmore—clarinet trio; Stephanie May and Cheryl Cather—flute duet; Kathy Gotshall, Pam Smith, Gail Fry, Barb Ross, Lynn Dunn, Stephanie May, Janice Rowland and Sue Christol—flute double quartet.  
And, Ken Moyer—snare drum

solo; Gary Hill—snare drum solo; Peter Birge, Jim Fishback—bassoon and tenor sax duet; Jim Johnson—clarinet solo; Steve Kane—piano solo; and Linda Gyorky—violin solo.

Thirty additional Plymouth students received second division ratings of "excellent."

WHY DRIVE OUTSIDE PLYMOUTH  
FOR LOW R<sub>x</sub> PRICES,  
WHEN BONNIE HAS THEM ALL!

**BONNIE PHARMACY**

Call 453-7674

WE WILL BE GLAD TO CALL YOUR DOCTOR!



Martha never had  
it so good!

...at **BONNIE**  
Save on Health and Beauty Aids!

**COLLOSSAL  
CLIPS**



REGULAR OR  
EXTRA HOLD

FREE  
with

**ADORN**

SELF-STYLING  
HAIR SPRAY

Regular \$2.25

15 1/2-oz.  
Can **\$1.59**

- NO LIMITS
- NO GIMMICKS
- NO COUPONS

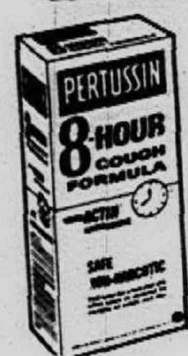

Reg. 98c Value  
**PERTUSSIN**  
8-HOUR  
COUGH FORMULA

3 1/4-oz. **69¢**



**PAMPERS**  
DISPOSABLE DIAPERS

DAY TIME & NEW BORN

30's **\$1.19**



Reg. \$1.49 Value  
**BAN**  
SPRAY DEODORANT

7-oz.  
Can **79¢**

Reg. \$2.50 Value, Choc., Mint, Vanilla

Ayds Reducing Candy . . . 1 lb., 8 oz. **\$2.49**

Reg. \$1.99 Value, Reg. & Hard to Hold

Hidden Magic Hair Spray . . . 12 oz. **\$1.39**

Reg. \$1.65 Value

Johnson's Baby Shampoo . . . 12 1/2 oz. **\$1.29**

Ready to Use

Enfamil . . . 6 - 8 oz. Cans **87¢**

Reg. 99c Value, Egg, Regular & Creme Rinse

Suave Shampoo . . . 16 oz. **66¢**

Reg. \$1.89 Value, Normal, Dry & Oil

Breck Shampoo . . . 16 oz. **\$1.11**

Reg. \$1.09 Value, Facial Washing Cream

Toni Happy Face . . . 4 1/2 oz. **79¢**

Reg. \$2.25 Value, Hair Coloring

Roux Fanciful Rinse . . . 1 Pt. **99¢**

Reg. \$1.89 Value, For Contact Lenses

Barnes & Hind . . . 2 oz. **\$1.09**

Waiting Solution

Reg. \$1.25 Value, for Young People

Moist Towelettes for Acne . . . 30's **79¢**

Reg. \$1.45 Value, Stainless Blades

Personna Double Edge . . . 10's **98¢**

Reg. 98c Value, Skin Conditioner

Mennen "Afta" . . . 3.75 oz. **77¢**

Reg. 95c Value, Tooth Paste

Gleem Super Action . . . 6.75 oz. **57¢**

Reg. 98c Value

Effident Denture Cleanser . . . 40 tabs **77¢**

Reg. \$8.65 Value, with Minerals

MYADEC High Potency Vit. . . 100's **\$4.69**

Reg. \$2.19 Value

One-A-Day Plus Iron Vits. . . 60's **\$1.69**

Reg. \$1.49 Value, 100 mgms

Vitamin C Chewable . . . 100's **59¢**

Reg. \$1.50 Value

Caroid & Bile Salts . . . 100's **\$1.08**

Reg. 69c Value

Alka Seltzer . . . 25's **39¢**

Reg. \$1.75 Value

Maalox Liquid . . . 12 oz. **88¢**

Reg. \$2.33 Value

Anacin Fast Pain Reliever . . . 200's **\$1.88**

Reg. 98c Value

Vicks Vapo-Rub . . . 3 1/2 oz. **79¢**

Reg. 98c Value  
**GILLETTE FOAMY**  
Bomb - Regular & Menthol

11-oz.  
Can **59¢**

Reg. \$1.25 Value  
**PACQUIN**  
COLD CREAM

6-oz.  
Jar **77¢**

**PACQUIN**  
Silk 'N Satin 10 1/2-oz.  
Pacquin Lotion  
For Extra Dry Skin 6.2-oz.

Reg. \$1.00  
Your Choice **59¢ ea.**

Reg. \$2.00 Value  
**LILT**  
HOME PERMANENT

Kit **\$1.39**

Super - Gentle - Regular

# BONNIE

## DISCOUNT STORES

930 W. Ann Arbor Trail, Plymouth, Mich.

STORE HOURS:  
Daily till 8 p.m.  
Friday till 9 p.m.  
Sat. till 8 p.m.  
Closed Sundays

LOWEST  
PRICES  
IN TOWN  
Check & Compare

Adams House Presents:  
AMERICAN TRADITIONAL AT  
MID-WINTER SAVINGS

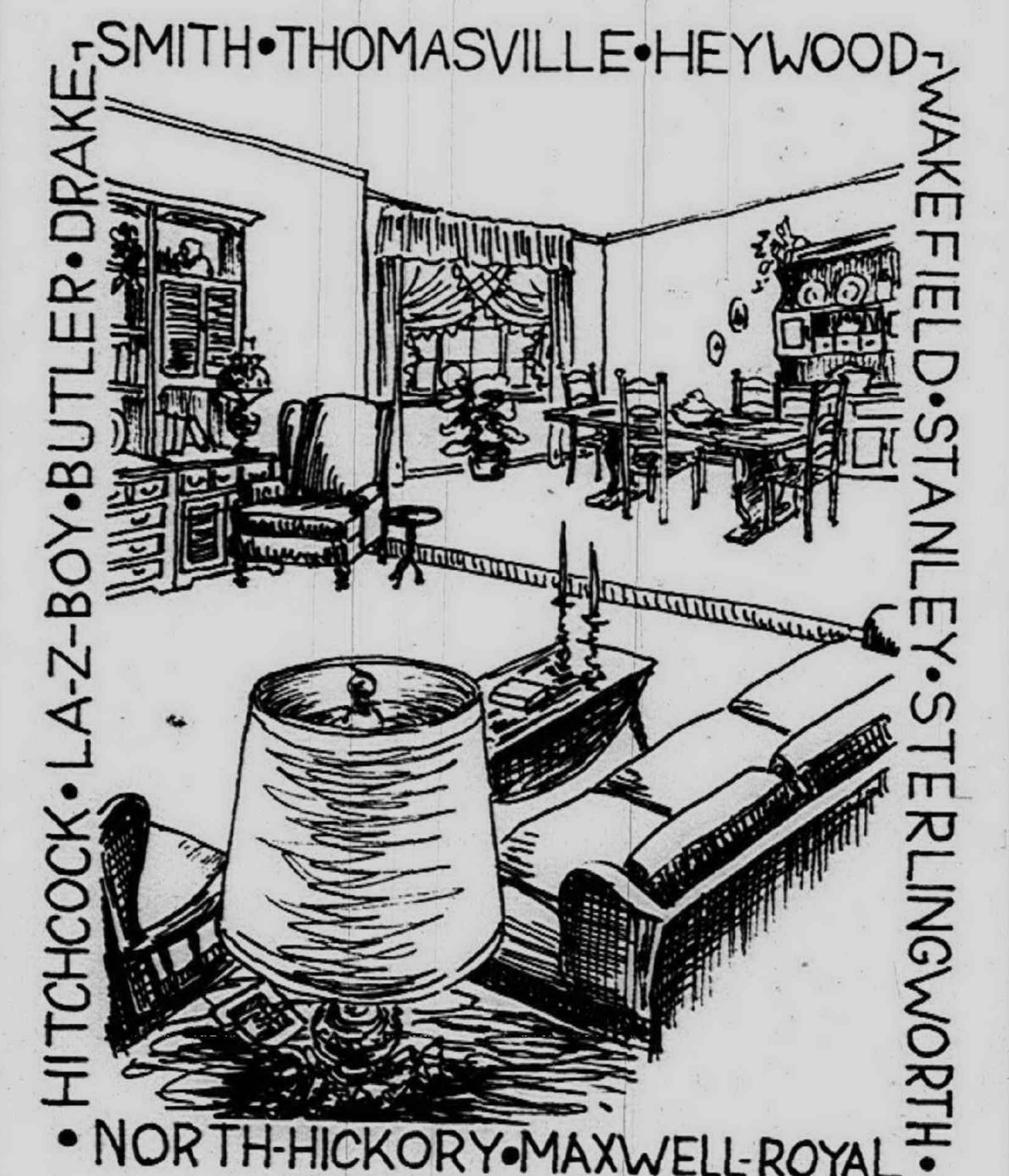

HITCHCOCK • LA-Z-BOY • BUTLER • DRAKE • SMITH • THOMASVILLE • HEYWOOD • WAKEFIELD • STANLEY • STERLINGWORTH • NORTH-HICKORY • MAXWELL • ROYAL

**Adams House** OPEN DAILY  
Furniture & Boutiques of distinction 9:30-6  
496 W. ANN ARBOR TRAIL THURS. & FRI. til 9  
PLYMOUTH PHONE 455-1440  
Professional Interior Design Service



### Belinda Pate Joins Sorority

Belinda Pate, daughter of Mr. and Mrs. A.A. Pate, 9074 Sheldon Road, is a spring pledge for Delta Theta social club at Abilene Christian College.

A sophomore physical education major, Miss Pate is a member of the Women's Recreation Association.

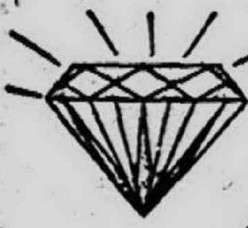

**Beitner's**  
fine jewelry

904 W. ANN ARBOR TRAIL GL 3-2715  
PLYMOUTH, MICHIGAN

Open Thursday & Friday 'til 9 p.m.

**Smartaire**  
shoes



Who turned on the brights? Smartaire shoes

Say goodbye to fashion's dark ages and join the spring parade of color. Sizzling shades of petal soft leathers. What a way to enlighten your wardrobe!

Colors: Black Calf, Black Patent, Cafe Cream, Green, Dark Blue, Light Blue, Red, Azalea, Orange and Yellow.

\$12.99

**Fisher's**  
"YOUR FAMILY SHOE STORE"

290 S. MAIN 453-1390 PLYMOUTH

FAMOUS MEN'S WEAR — THURSDAY - FRIDAY - SATURDAY

**HATCHET DAYS**

WE ARE CELEBRATING WASHINGTON'S BIRTHDAY WITH THESE UNBELIEVABLE SAVINGS — FINAL CLEARANCE



Men's Nationally Advertised Brands

**SWEATERS** Regular \$10.00 **\$5.99**

Cardigans and V-Necks

Men's and Boys' - One Group

**SPORT SHIRTS**

**\$1.00**  
Each

Men's and Boys' - One Group

**PANTS & JEANS**

Values To **\$2.00**  
\$11.00

• Boys' SWEATERS

While They Last **\$1.00**

Nationally Advertised Brand - Broken Sizes

• Men's DRESS SHIRTS

Regular \$5.00 **\$1.88**

• College T-SHIRTS

Reg. \$3.00 **\$1.49**

• Men's WINTER JACKETS

Entire Stock **1/2 Price**

**Famous Men's Wear**

924 W. Ann Arbor Trail

Plymouth

GL 3-6030

• USE YOUR SECURITY OR MICHIGAN BANKARD

• OPEN FRIDAY 'TIL 9 P.M.



Temporary Recreation Director Teaching Charges Basketball Fundamentals.

## Dick Schryer Takes Over Role As Director Of YMCA Program

Dick Schryer has taken over temporarily as recreation supervisor for the Plymouth YMCA program, filling the post left vacant by William Town-

send, former executive secretary, who has taken a teaching position in Lapeer.

Schryer, who is finishing his last year at the University of

Michigan, is a major league ball player and has played for the Los Angeles Dodgers farm club system for the past two years.

He has taken over the recreation-supervision end of Townsend's job and coaches boys for one hour a day on Tuesdays and Thursdays of each week.

The part-time supervisor has lived in Plymouth all his life and played baseball during the first two years at Michigan. His average in 1964 was .335 and the following year he hit .320 and then received the minor league contract with the Dodgers.

He said that there is no hope for him to play in the majors this year but he hopes that possibly in two years he can break into the big league.

### Dusty Roads Now Doomed

Plymouth Township Board has agreed to submit a resolution and contract for the application of a dust palliative on the unpaved streets in the township.

The resolution and contract will be made with the Wayne County Road Commission. The township has about 40 miles of roads under its jurisdiction and only these roads will be dusted.

### Housing Vote Set April 29

Continued From Page 1

The other Commissioners demurred.

Commissioner James McKeon attempted to delay the date in order to get the water problem or possible charter amendments on the ballot, too. He was especially anxious to have the charter amendment dealing with the Peter Schweitzer case put before the voters.

MEANWHILE, Commissioner James Houk was attempting to delay the date in the hope that there could be another regular election and thus save the expense of the special balloting.

In the midst of these discussions the Commission became involved in parliamentary procedure.

Commissioner Vallier moved that the date for the special election be set on April 29. This was on the recommendation of City Clerk Slider. The motion was supported, but the discussion continued.

Finally, Commissioner Houk offered a motion to call for the question. He was given support, but informed that five votes would be necessary to carry.

WITH TENSION mounting Mayor Jabara asked for the roll call. The motion to call for the question passed 5 to 2, with Commissioners Robert Smith and McKeon casting the negative votes.

Then, on the roll call on the original motion, the vote was the same with Smith and McKeon again casting the lone "No" votes.

So, the voting public now will have the final say on whether the open housing ordinance will remain on the books.

### Garage Destroyed

A small garage behind the home of Mr. and Mrs. Grady Lefler, 148 S. Holbrook, in the City of Plymouth, was destroyed by fire Thursday night.

Nothing of great value was kept in the structure which was used as a storage building and a club house for children.

BEYER **Rexall** DRUGS

1100 W. A. RD. 480 N. MAIN  
GL 3-4400 GL 3-3400

No Dr.

We hope your next prescription carries this "Label"

PLYMOUTH, MICH.

### Dan Robinson Is Honored At Lipscomb

Daniel Hurshell Robinson, son of Mr. and Mrs. James Robinson of 8855 Canton Center Road, has been named to the

Honor Roll at David Lipscomb College, Nashville, Tenn., Robinson is a graduate of Plymouth High School, where

he received the Honor Key in German, the Bronze award in debate and was a member of the National Honor Society.

*"Taste bespeaks the Man"*



World famous, incomparable Kindel, of Grand Rapids furniture... A Ray Interiors exclusive

See these splendid examples of cabinet-maker's art in our Kindel Gallery. The styling is impeccable, the wood is cherry in several beautiful clear natural finishes, and the construction is unexcelled. We are privileged to offer to our discriminating customers, here in the Farmington area, Kindel's provincial collections which rival the original museum masterpieces that inspired their reproduction. Come in soon, and see Louis XVI Rochelle French and Bordini collections. Feel free to ask our Interior Designers for their professional help in planning your rooms. Budget terms, of course.

## Ray Interiors

"Furnishings for Distinctive Homes"

33300 Slocum Drive, Farmington  
Phone 476-7272

2 BLKS. SOUTH OF GRAND RIVER  
OFF FARMINGTON ROAD

Mon., Thurs., Fri. Till 9 p.m.

**Last 3 Days**

Schrader's

**61st ANNIVERSARY HOME FURNISHINGS**

**SALE**

Sale Ends Feb. 24

**OPEN EVERY NIGHT TIL 9**

EVERY ITEM IN THE STORE IS SALE PRICED  
IMMEDIATE DELIVERY  
SPECIAL ORDERS TAKEN AT SALE PRICES

**Schrader's HOME FURNISHINGS**

111 N. Center  
NORTHVILLE  
349-1838

825 Penniman  
PLYMOUTH  
453-8220

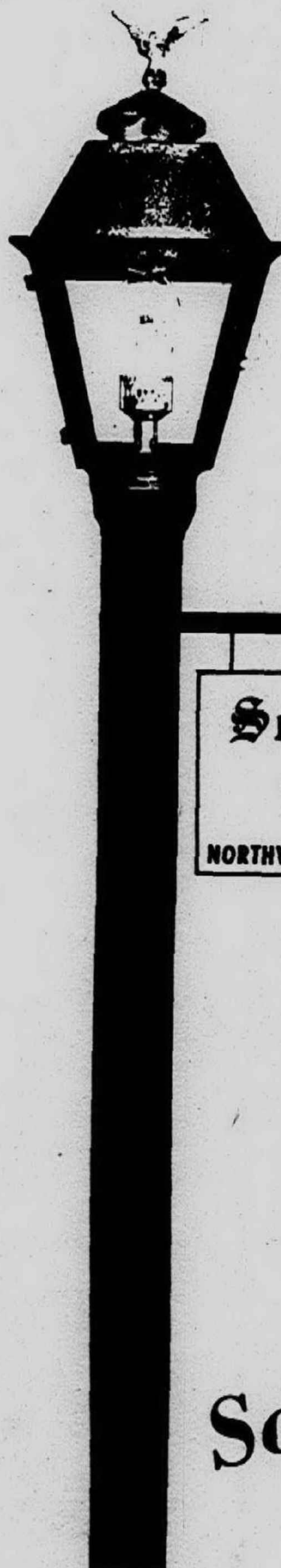

**Schrader's**

"Since 1907"

NORTHVILLE

PLYMOUTH





## Congressman Esch Reports

## Clarification Needed On Draft Policy

## Old Village Sausage Shop



featuring  
KOWALSKI SAUSAGES  
DELICATESSEN  
BAKERY DEPARTMENT  
FOODS TO GO

OPEN SUNDAY 12-6 P.M.  
748 Starkweather

453-3705

## It's BEYER'S in PLYMOUTH



**GEORGE'S  
SPECIALS**

**PRICES CHOPPED! To Save  
You More \$\$\$ Than Ever!**

PRICES EFFECTIVE FEBRUARY 18 THRU FEBRUARY 24

Regular \$1.19  
**PLAYTEX**  
Disposable Bottles **77¢**

Regular \$1.55 - Family Size  
**PRELL**  
SHAMPOO **98¢**  
11.5-oz. Liquid

Regular 69¢  
**SUAVE**  
HAIR SPRAY  
Regular, Hard-to-Hold, Dry  
and Color Treated  
**39¢**  
13-oz. Can

Regular 98¢  
**POLIDENT**  
TABLETS  
Economy Size  
**69¢**  
40's

Regular \$1.83 - New Super Size  
**SCOPE**  
MOUTHWASH **97¢**  
24-oz.

Regular \$1.55  
**CORICIDIN "D"**  
Cold Tablets **97¢**

Reg. \$1.45 Value  
**NOXZEMA**  
SKIN CREAM  
**97¢**  
10-oz. Size

Regular 99¢  
**SUCARYL**  
by Abbott  
Calorie Free - Sweetening  
Liquid, Sodium or Calcium  
**59¢**  
6-oz.

Regular 79¢  
**WILLIAMS**  
LECTRIC SHAVE **49¢**  
Regular or Menthol

Regular \$1.85  
**Head & Shoulders**  
SHAMPOO **97¢**  
Large Jar

## PRESCRIPTIONS

For Over 100 Years...

We've been filling  
prescriptions in  
the Plymouth  
area as if  
peoples' lives  
depended on them.

## — PRESCRIPTIONS —

Our most important  
responsibility.

Rely on us for prompt, courteous services.

\* FULL-TIME PRESCRIPTION DELIVERY SERVICE — When you are unable to get out.

**BEYER  
REXALL DRUGS**

480 North Main  
Liquor & Beer  
GL 3-3400

Ann Arbor Road  
Next to A & P  
GL 3-4400

Our recent hearing on the effects of Selective Service draft policies toward graduate and junior college students visibly demonstrated the need for immediate Presidential clarification. Unless such action is taken soon these institutions of higher education face a disastrous situation.

The emergency stems from new Selective Service policies that may result in the drafting of up to 50 per cent of first and second year graduate students this year. The policies are based on Congressional changes in the system which sought to eliminate graduate school as a draft haven. But administrative interpretation of the new law is seriously en-

dangerous essential educational programs.

I AM CONCERNED about the effect on the future of our society caused by the interruption of graduate programs already started by many young men. Our social sciences are becoming increasingly important, but it now appears as though promising students will be interrupted in the middle of their academic careers. Indications are that they will be less likely to complete their education if it is interrupted for a two year period. Non-medical science students will also be affected and the nation will suffer from the lack of young engineers, physicists, bi-

ologists, and other researchers.

As was pointed out in the hearing, the consequences of the new draft policy on the increasing need for more teachers could be staggering. The nation can ill afford to close down teacher training programs but may be forced to if enrollments are cut severely by the draft.

Current policies are also discriminatory against students from low income families and those from disadvantaged homes. Two year occupational programs may be their only chance for higher education and they should not be penalized because their parents are unable to support them through an entire four year bachelor's degree program. Yet Selective Service Director Hershey has ruled that they are not eligible for student deferments.

THERE ARE also indications that there is confusion in the

## PHS Music Department Sets Concert

The Plymouth High School Music Department will present a mid-winter concert Saturday, Feb. 24 at 8 p.m. in the school gymnasium.

The school choir, under the direction of Fred Nelson, will sing "One World," "Angelus Ad Pastores," "Sleepytime Bach," and others.

James Griffith will direct the band in "Beatrice and Benedict Overture" and "Finale to Kallinikov Symphony in G Minor."

"Fugue in G Minor" and "Don Quixote Suite for Strings" will be among the selections presented by the school orchestra with Michel Endres directing.

## Canton Jaycees Plan Forum For Township

The Canton Township Jaycees will sponsor a Township Forum on March 14. The purpose of the Forum is to introduce the governmental leaders of the township to its citizens.

Heading the program will be Phillip S. Dingley, township supervisor, in addition, other members of the planning commission and the township board of trustees will be represented. The Forum is open to the public and a question and answer period is planned as part of the program.

The get-together will be held in the Canton Township Hall, at 44508 Geddes Rd. at 8 o'clock.

**HOUSE OF GLAMOUR SALON**

For The

- Excitingly Different
- Dramatically New

High Fashion Styles

CALL 453-5254

630 STARKWEATHER  
PLYMOUTH  
OPEN DAYS & EVENINGS

**GOODYEAR**

Brand new 1968 model low priced! 4 PLY NYLON CORD WHITEWALLS

**MARATHON**

Another NEW Goodyear long distance runner

Best tire buy in its price range for quality and performance! **\$12<sup>65</sup>**

- Contour shoulder to give positive control and stability
- Long-wearing Tufsyn rubber body and tread

6.00 x 13 tubeless whitewall plus \$1.59 Fed. Ex. Tax and a trade-in tire.

Other sizes low priced too!

**3 DAYS ONLY - Offer Expires Feb. 24, 1968**

**WINTER OFFER!**

**Alignment**

For greater safety **\$8.95** Any U.S. auto plus parts. Add \$ for torsion bars.

Check front springs, shock absorbers and steering wheel assembly; align front-end; correct camber, caster, toe-in.

**Rust-Proofing Offer!**

For critical points on your car **\$15.95**

Trained, expert operators! Suro-Sealing Compound! Ask about our complete rust-proofing offer!

**BRAKE RELINE**

**\$14<sup>00</sup>** GOOD 10,000 miles or 1 year guarantee  
Installed | Exchange

**\$19<sup>00</sup>** BETTER 20,000 miles or 2 year guarantee  
Installed | Exchange

**\$24<sup>00</sup>** BEST 30,000 miles or 3 year guarantee  
Installed | Exchange

Prices for Ford, Chevrolet, Plymouth, Dodge and all U.S. Compacts - others slightly higher. Power and self adjusting add \$3.00.

**MUFFLER and EXHAUST HEADQUARTERS**

Installed by Experts

— EASY TERMS —

**INSTANT CREDIT**

To Holders of Charge Plates and National Credit Cards

**Plymouth TIRE COMPANY**

**IN PLYMOUTH**

705 W. Ann Arbor Rd. at Main St.  
Hours: Daily 'til 6 - Sat. 'til 1:30

**453-3165**



## WILL YOU REMEMBER

THEIR CHILDHOOD FEATURES  
TEN YEARS FROM NOW?

You will if you take snapshots regularly . . . . .  
We offer:

- Fast Film Developing
- Expert Enlarging
- Print Copying

"PLYMOUTH'S EXCLUSIVE CAMERA SHOP" SINCE 1945

HOURS  
MON. THRU FRI.  
9 A.M. TO 9 P.M.  
SAT. 9 A.M. TO 6 P.M.

**THE PHOTOGRAPHIC CENTER**

RESPECTED FOR QUALITY & SERVICE

An Approved Camera Shop  
GL 3-5410

882 W. Ann Arbor Trail, Plymouth

**KAY'S OF PLYMOUTH**

WE'RE IN A **3 BIG DAYS**

**crazy date**

THIS IS IT!  
LAST CALL FOR WINTER MERCHANDISE

Open Thursday & Friday 'til 9 p.m.

**LADIES' FASHION COATS** fine quality

Regular \$60.00	Sale \$41.22
Regular \$55.00	Sale \$24.22
Regular \$45.00	Sale \$18.22

**CAR COATS**

Regular \$32.50	Sale \$15.22
Regular \$27.50	Sale \$12.22
Regular \$21.00	Sale \$ 9.22

**DRESSES**

Regular \$30.00	Sale \$18.22
Regular \$25.00	Sale \$15.22
Regular \$ 9.00	Sale \$ 4.22

**SKIRTS**

Reg. \$11.00	Sale \$5.22
Reg. \$ 6.00	Sale \$4.22

**JACKETS**

Reg. \$12.00	Sale \$5.22
--------------	-------------

**SLACKS**

Reg. \$7.00	Sale \$2.22
Reg. \$10.00	Sale \$7.22

**SWEATERS and BLOUSES PRICES SLASHED!**

846 W. Ann Arbor Trail  
Plymouth GL 3-7855  
Charge It - Michigan Bankard, Security or Kay's Charge

**Kay's of Plymouth**

## '68 Chevrolet—Sale savings now on specially equipped Impala V8s:

Impala V8 Sport Coupe, 4-Door Sedan and Station Wagons—equipped with beauty and protection extras—are yours to choose from. Save money, too, ordering custom feature packages like power steering and brakes.

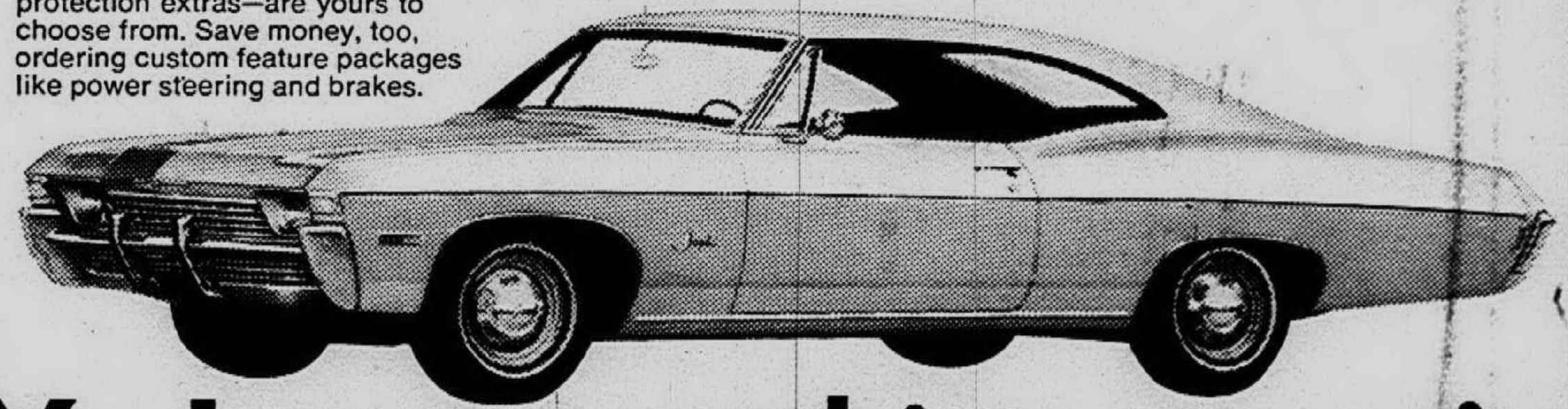

**You've got nothing to gain  
by settling for less car.**

(not even money)

## '68 Chevelle—Prices start lower than any other mid-size car's.

Sized to your needs, both in 112" and 116" wheelbases, Chevelle delivers big-Chevy ride and comfort in a mid-size car at your kind of price.



Be smart. Be sure. Buy now at your Chevrolet dealer's.

## '68 Camaro—lowest priced of all leading sportsters.

Sporty like Corvette, yet with family-style room. Features like Astro Ventilation and a 327-cu.-in. standard V8. No wonder Camaro's popularity is growing faster than any other sportster's in the industry.

Now you can "customize" your Camaro with bold new striping, mag-spoke wheel covers, a spoiler out back, new "hounds-tooth" upholstery plus four new colors for Camaro: Corvette Bronze, British Green, Rallye Green and Le Mans Blue.





## Kuhn, O'Neil Hedge On School Aid Issue

James F. O'Neil and George Kuhn are two suburban office holders who usually have strong views.

But on the issue of whether non-public schools should get state aid, they're hedging. O'Neil, a Republican from Livonia, is a member of the State Board of Education. Kuhn, a West Bloomfield Republican, represents several Oberlin communities in the State Senate.

TENS OF THOUSANDS of letters have poured into the offices of Gov. Romney and top legislative leaders, all seeking aid under the so-called "voucher" system—in which a check would go to a non-public student rather than directly to the school. Individual legislators are to be the next target of the barrage (see an earlier story on the Public Affairs Page, 10E).

"I'M COMPLETELY open-minded," said O'Neil. "There's a need to study all the facts."

"We (the State Board) had the spokesmen for Citizens for Education Freedom (CEF)—the group boosting the aid idea—in to explain their side. We're going to hear the opponents in a couple of weeks."

"The opponents seem to feel that to give this kind of aid would encourage more private schools. They point out that the state constitution provides for 'public schools,' not 'general education.'"

"I've said before that this would be a controversial issue. The State Board of Education insisted on bringing non-public schools into the study of all school financial problems, a study that was issued last month."

"PAROCHIAL schools have 330,000 students, or about 15 per cent of the two million pup-

ils in Michigan," O'Neil said. "In the fall of 1966, the parochial schools wanted to cut their pupil-teacher ratios. This added 20,000 or 25,000 students to the public schools."

And in further defense of the non-public schools, O'Neil pointed to the State Board-funded study which showed that non-public schools are doing a better job of integrative education at the elementary level in the inner city than are the public schools.

He estimated that 80 to 85 per cent of the non-public pupils are enrolled in Catholic schools and the bulk of the rest in Lutheran and Christian Reformed ("Dutch") schools.

SEN. KUHN called himself "open-minded and sympathetic" on the issue.

Kuhn said he will begin his own study of non-public schools with tours of two of them in the district this week.

## U.S. Approves New Livonia Bank Facility

Elvin D. Dougherty, president of Livonia National Bank, announced Monday that approval has been received from the Comptroller of the Currency, Washington, D.C., on the construction of a new drive-in facility on the northeast corner of Farmington and Five Mile Roads.

Livonia National Bank also announced future plans to erect a multi-story structure to provide enlarged office quarters for its rapidly expanding customer and business services at the Farmington-Five Mile location.

Dougherty said that the construction of the new office facility is contingent upon approval of rezoning by the city enabling the bank to proceed.

"LIVONIA NATIONAL Bank's expansion has gone hand-in-hand with the expansion of Livonia. The new drive-in, only facility at the intersection of Farmington and Five Mile Roads and the planned new main office structure pending rezoning, will enable Livonia National Bank to better serve the customers of our bank and the community," said Dougherty.

Dougherty anticipated that the new drive-in office at this main intersection would serve customers for a large area. Preliminary plans are now underway and will be announced shortly.

## Stay Out Of This Registry

The Federal Highway Agency maintains a national registry of drivers convicted of being drunk or in a fatal accident and of licenses revoked or suspended. The agency handles about 60,000 official inquiries a day about drivers who should not drive.

### Before and After

Before an accident or illness I'm here to provide adequate financial protection within your budget. Then, after an accident or illness strikes, I'm here with cash benefits to help cover the expenses.

453-8901 or 437-5871

1005 W. Ann Arbor Trail Plymouth

Representing  
WOODMEN ACCIDENT  
AND LIFE COMPANY  
FAIR MORTUARY AGENCY

Insurance can be a rewarding career. Call today!



DONALD W. SMITH  
District Manager



COOKING DEMONSTRATIONS, under the direction of Edna Herig of Detroit Edison, will be given Thursday and Friday at Ward's Wonderland store. Miss Herig will offer hints on preparing children's lunches and economical ways to prepare meals. The demonstrations will be held at 2, 4 and 7 p.m. each day.

## Palmer To Be Named 'Amateur Of The Year'

Ray Palmer, veteran Grosse Ile golfer who won the national senior's championship last summer, will be given a new honor Friday night.

He will be named Michigan's "Amateur of the Year," at the annual mid-winter sports dinner at Meadowbrook Country Club.

In his new role, Ray will join such well known former winners as Cazzie Russell, U. of M. basketball star; Bob Timberlake, U. of M. All-America quarterback, and Terry McDermott, Olympic speed skater.

Adolph Rupp, basketball coach at the University of Kentucky who now is the winningest coach in the country will be the main speaker, with Bob Reynolds, WJR Sports Director, as the toastmaster.

## "Open Letter to the Public"

### House of Chairs

Plymouth at Farmington Road • Sheldon Center • Livonia

Dear Customer:

I wish to invite you to a **SPECIAL SELLING EVENT — FURNITURE EXPANSION SALE!**

This will take place **THIS WEEKEND - THURS. - FRI. - SAT. from 10 a.m. 'til 10 p.m.!** SAVINGS GALORE!

SAVINGS GALORE ON ALL PURCHASES (Nothing held back — store wide — stock items and special orders) and a **FREE GIFT** awaits you at "HOUSE OF CHAIRS" (should really be called the "House of Furniture" for we have everything from carpets to kitchen furniture).

EXAMPLE:

### SPECIAL PURCHASE OF WALL PLAQUES

- ALL COLORS
- DECORATOR ITEMS
- 6" x 7" SIZE

**\$1.95** ea.

EXAMPLE:

### 60 PICTURES

No duplicates of subject matter

- SIZES: 11x14 to 24x48
- VALUES TO \$29

**\$5.00** ea.

NOW YOUR CHOICE

IF YOU LIKE SAVINGS, YOU'LL

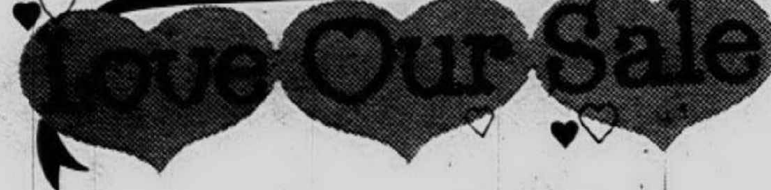

### GRAND RAPIDS MADE CHAIRS

- SWIVEL ROCKERS
- OCCASIONAL CHAIRS
- SWIVEL CHAIRS

Values to \$144.00  
Now Only **\$89.00** ea.

Don't miss these "rush-in" prices! Savings will be like money in your bank!

### NATIONALLY KNOWN Englander

### BOX SPRING & MATTRESS SET

Nationally Advertised and Sold for \$159.95 Set

Now Special Priced At Only **\$95.00** Set

### CHARGE IT!

Use our revolving credit plan... No Money Down — Take Months to Pay!

Choose from all Nationally known brand sofas, tables, lamps, dining room, bedroom and kitchen furniture.

## House of Chairs

P.S. Don't forget this sale event. If you need a baby sitter... call us! We'll arrange it! Ph. GA 5-3120

Ladies... Men,  
It Costs No More to Go V.I.P.

V.I.P.

## REDUCE NOW

and enjoy the finest health spa facilities in the world!

Silhouette / American  
HEALTH SPAS

Vanish  
Inches &  
Pounds

## LOSE

15 pounds &  
15 inches in  
15 Days!

for only \$175 per week

average on a course basis to beginners only who enroll now. Limited time only.

Now's the time to do something about those unsightly inches and embarrassing pounds that add years to your appearance. Let Silhouette/American Health Spa experts design your personalized health and fitness course to Vanish Inches and Pounds quickly and easily.



Silhouette/American Health Spas climaxes over 12 years in Detroit with the announcement of the opening within 2 weeks of our fabulous new \$500,000 Woodward Avenue Spa and the lavish \$185,000 complete remodeling program of our Fenkell Spa. These luxurious new facilities provide the very latest in health and beauty developments and are designed to bring about wonderful changes in your figure, or physique — quickly and easily.

Unlimited Use of All Facilities at Absolutely No Extra Cost.

- Patented electrical reducing machines
- Finish Sauna steam rooms
- Arizona desert dry heat rooms
- Swiss facial contouring machines
- Body proportioning machines
- Exclusive needlepoint pressure showers
- Hot whirlpool mineral spas
- Olympic-size heated swim pool
- Private ultra-violet sunray rooms
- Private dressing rooms and lockers
- Over \$200,000 of specialized patented physical fitness equipment

Don't be disappointed by promises or imitators — our facilities are unsurpassed and are available NOW!

We Dare to Say: YOUR MEMBERSHIP FREE IF YOU CAN EQUAL OUR FACILITIES FOR LESS.

Now Over 12 Years In Detroit!

VISIT OUR FENKELL at SOUTHFIELD SPA  
—Only 5 Minutes Away!

OPEN 6 DAYS A WEEK WITH SEPARATE FACILITIES FOR LADIES AND MEN  
OPEN DAILY 10 - 10

Silhouette / American  
HEALTH SPAS

17721 FENKELL  
at Southfield  
BR 3-8888

3606 FORT STREET  
Lincoln Park Plaza  
DU 1-7581

2222 N. WOODWARD  
N. of 12 Mile - Open Soon  
LI 8-1555

12 MILE and  
North Campbell Rds.  
LI 8-1555

Your Membership Honored at ALL Detroit Spas and 155 Prestige Spas Coast-to-Coast

©Copyright 1968



# ARLAN'S Washington's

**TOMORROW, THURSDAY ONLY!**

## INCREDIBLE BUYS!

**SAVE 15%**



**PAMPERS DAYTIME 30'S DISPOSABLE DIAPERS**

1.68 Everyday! **1.48**

Extremely absorbent diaper & panty in one! Newborn, box of 30's, 1.48 Everyday! Now 1.28

**PYREX & GLASS KITCHEN AIDS**



**10-PIECE SET-GLASS TUMBLERS**

**87c**

Modern & elegant 11½ oz. tumblers with soft embossed pattern in honeycomb tone. Each set is attractively gift boxed.

**4-CUP PYREX PERCOLATOR**

**1.99**

Clear, see-thru pyrex glass.

**GLASS BOWL or MUG SETS**

Your Choice **87c**

8-oz. mugs, or 12-oz. bowls. Sets of eight.

**TEENS' & WOMEN'S SAILCLOTH CASUALS**

**93c**

Made in USA. Cushioned insole, long wear soles. Many colors. 5-10.

**GIRLS' LIVELY-STEP CASUALS**

**1.22**

Manmade materials, sponge cushion insole. Black, brown, tan, red. Sizes 8½-3.

**YOUR CHOICE 4.99**



**3-SPEED HAND MIXER**  
Model H10  
Fingertip control, handy heel rest, push-button beater ejector. 1 yr. replacement guarantee. U.L. approved.

**ELECTRIC CAN OPENER & KNIFE SHARPENER**  
KeenCut Model  
Press lever to start... automatically opens cans & stops. Knives sharpened with precision edge. 1 yr. replacement guarantee. U.L. approved.

**AUTOMATIC ELECTRIC HAIR DRYER**

**3.99**



Empress Model  
The perfect at-home or for-travel hair dryer. 3-way heat control for personal comfort. Adjustable bonnet fits over huge rollers or small ones. 1 yr. replacement guarantee. U. L. approved.

**ABSOLUTE MONEY BACK GUARANTEE! EVERYTHING FIRST QUALITY!**

**MEN'S COTTON SPORT & DRESS SHIRTS**

**SAVE OVER 50%**

2.58-2.99 Value! **1.22**

Dress shirts—regular, tab, button-down collars. Short sleeve. White, pastels, stripes. Neck 14-16½. Sleeve 32-34.

Sport shirts—regular & button-down collars. Long sleeves. Solids, plaids. S-M-L

**Permanent Press DRESS-UP JEANS**

Wide loop styling with scoop pockets, hemmed bottoms. Cotton/polyester hopsack. New Spring fashion colors. 3.99 Value! **1.99**

Young Men's 29-36

**SAVE 43%**



**Bright Floral Print SPRING JACKETS**

3.49 Value! **1.99**

Multi-color print cotton with acetate lining. Zip front, full cut, 2 pockets. Sizes 4-14.

**GIRLS' COLORFUL ORLON® POLOS**

**1.33**

Multi-stripe, short sleeve Orlon acrylic tops with turtle necks. Machine wash. Sizes 3-6X, 7-14.

**SUPER BUY!**

Repeat of a Sellout!

**GIRLS' SLACKS**

**99c**

Styles to please every young miss. Solids, plaids, stripes in cottons & polyesters. 7-14.

**SAVE 17%**



**MISSSES' SLACKS**

1.88 Everyday! **1.55**

Solids, tattersalls, plaids in several styles. Cottons & cotton blends. Sizes 6-30.

**SAVE UP TO 55%**



**MISSSES' T-TOPS**

1.50-1.88 Everyday! **88c**

Assorted solids & prints. Wide & slinky rib, flat knits. Sleeveless & short sleeve. S-M-L.

**SAVE 40% & 51%**



**Ladies' Tricot HALF SLIPS**

97c Everyday! **58c**

Short & regular lengths. Lace & embroidered acetate or nylon tricot. White, pastels, S-M-L.

**100% Nylon TRICOT PANTIES**

39c Value! **19c**

White, pink, blue, maine, black, S-L.



DETROIT  
1539 EAST GRAND  
BOULEVARD

SOUTHFIELD  
TELEGRAPH AND  
WEST 8 MILE ROAD

AT WARREN  
EAST 8 MILE ROAD  
NEAR SCHOENHERR

ALLEN PARK  
SOUTHFIELD ROAD  
AT DIX

DEARBORN  
WEST WARREN AND  
LONNY AVENUES

MT. CLEMENS  
GRATIOT AVENUE AT  
METROPOLITAN PKWY.

YPSILANTI  
EAST MICHIGAN AVE.  
AT SOUTH STREET

ANN ARBOR  
WESTGATE  
SHOPPING CENTER

REDFORD TOWNSHIP  
CORNER PLYMOUTH RD.  
AND INKSTER ROAD

OPEN MONDAY THRU SATURDAY 10 AM to 10 PM

OPEN SUNDAY 12 NOON to 7 PM



CREDIT IN 30 SECONDS



**UNBELIEVABLY LOW PRICES IN EVERY DEPT....COME SAVE!**



# Brazil Expels Two Unions For 'Illegal Functions'

LONDONERS in England will soon be able to plug in—electrically—to a load of British garbage. A \$24-million incinerator under construction in London will devour 1,800 tons of garbage a day and turn it into light and heat for 25,000 homes.

BRITAIN moved into perpetual summer time on the weekend. The ritual of switching clocks forward an hour each

## Congo MD To Speak

Dr. Harry Zemmer, who was caught in the Republic of Congo uprising in 1964, will speak at the meeting of the Dearborn-Plymouth Christian Women's Club Thursday, Feb. 22.

The 7:30 p.m. meeting at a Plymouth restaurant will feature a "Sweethearts Night" theme, with many women bringing their husbands as special guests, possibly to "expose" them to the many furs and fashions that will be modeled.

Reservations must be made by noon, Tuesday, Feb. 20, with Mrs. Paul Van Schepen of Dearborn, 563-9549; Mrs. A. E. Van Ornum of Plymouth, 453-6228; or Mrs. George Okins of Garden City, 425-2299.

## St Dunstan Card Party Set

St. Dunstan's Rosary Altar Society will have a "Mardi Gras" card party at 8 p.m. Friday, Feb. 23, in the Parish Hall, 27619 Beck Rd., Garden City.

Tickets may be obtained by calling chairman Mrs. Stanley Micek, 427-8596, or Mrs. Richard Prister, 274-0969.

## Catholic Alumni To Sponsor Dance

The Catholic Alumni Club of Detroit, a social club for single Catholics who are college graduates, will sponsor a "Mardi Gras" dance Friday, Feb. 23, from 9 p.m. to 1 a.m. in the Danish Hall, 22711 Grand River near Telegraph.

Tickets can be purchased at the door.

Federation.

TWENTY-ONE persons were killed when a Boeing 727 jetliner crashed into a tea plantation near Taipei, Formosa. Eleven Americans were on board according to a passenger

list issued by the National Formosa C.A.T. Airline in Hong Kong.

PRIME Minister Lee Kuan Yew's Peoples Action party was assured of power for another five year period without a vote

being cast in Singapore. The party won 51 of the 58 seats in parliament by default when no challengers filed nomination papers by a noon deadline.

YURI GARGARIN, Russia's first cosmonaut, and Gherman

Titov, the second, were awarded engineering degrees by the Zhukovsky Air Force Engineering Academy.

DIPLOMATIC sources said that a Russian foreign office spokesman has told the United

States embassy that if President Johnson wants equal time in the Soviet Press with Premier Alexei N. Kosygin, Johnson must apply directly to individual Soviet newspapers.

SOUTH KOREA is bracing for

an expected drive by North Korea to create widespread civil uneasiness and economic dislocation through a series of hit-and-run raids against South Korean industrial bases and governmental institutions, according to sources there.

## World Roundup

February and putting them back an hour each fall has lasted half a century. Now the nation steps into line with the rest of western Europe.

RED GUNNERS shelled Saigon's Tan Son Nhut airbase and about 20 other South Vietnamese centers Sunday in second-wave attacks that had been forecast to follow the enemy's lunar new year offensive.

JUSTICE MINISTER Antonia de Gamma E. Silva has ordered two international unions ex-

## Area Lions Collecting Eyeglasses

Lions Clubs in Observerland will join in a southern Michigan-wide collection of used eyeglasses.

Donations of used eyeglasses may be made from Feb. 15 to March 30.

Collection points will be 600 cooperating dry cleaning establishments, according to Lions District Governor Leonard Ricketts of Northville.

The used eyeglasses will be given to World Medical Relief, Inc. for distribution around the free world.

## Saony For Pack Age people.

...a real fashion treat, where great stripes meet

High voltage mitered stripes... Saony does them uniquely with a horizontal underscore for more rave notices. A rich-bodied knit of textured acetate... wrinkles whoosh away on a hanger. In smashing tri-color combinations. Just one of the many great shapes of fashion from Saony. Sizes 6 to 16.

\$26.00



OURS ALONE

Color: Red-Navy-White Stripes

# KRESGE'S PARADE of NATIONALLY ADVERTISED BRANDS



Match Up a Set of Cannon Quality Frosty-Tone Pine Rose

Bath Towel 24 x 46" Reg. \$1.73  
Face Towel 15 x 26" Reg. 59¢ 44¢  
Wash Cloth 12 x 12" Reg. 29¢ 23¢

Empire bronze, celestial blue, fresh pink.

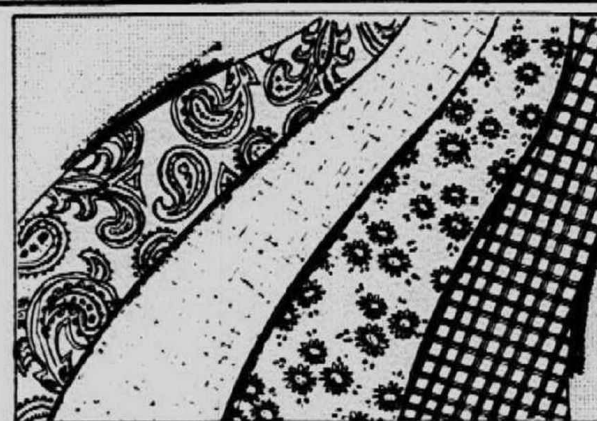

For Suits, Dresses, Sport Clothes! Yard Goods For Spring

4 Days—Reg. 58¢ yd., 2-10 yd. pcs. 44/45" Wide. Miracle blends, acetates, rayons. Solids, prints, plaids, and others. 46¢ yd.



4 Days Reg. 3 \$1 Terry Towels 3 for 76¢

Woven checked cotton terry towels.



4 Days—Reg. 2/99¢ 7-16 Panties 2 for 66¢

Elastic-leg, combed cotton briefs, 7-16.



Special Purchase 4 Days—Reg. 2.99 Pyrex Ware 88¢ ea.

Choice of 5 heat-resistant baking dishes.



4 Days—Reg. 2.99 Latex Paint 2 27 gal.

Glidden dripless latex for walls. Colors.



4 Days Only - Misses' Reg. 1.97 Stretch Nylon Knit Tops 1 68

Your choice of fashion necklines in multi-stripe or solid colors. Pink, blue, mint, maize, sand or navy. Sizes S-M-L.



4 Days—Reg. 2.97 "All-Pro" Golf Shirts 2 \$5

4 Days—Men's Reg. 2.97 knit polyester/cotton permanent press shirts. White, blue, maize, green, melon, navy. S-M-L-XL.

\*Trademark of Chemstrand, Division of Monsanto



4 Days—Reg. 88¢ 10-Pk. Tissue 77¢

650 Sheets (4-2-4-2) two-ply toilet tissue.



4 Days—Reg. 89¢ 20-Ounce Box 66¢

Light or dark chocolate-covered cherries

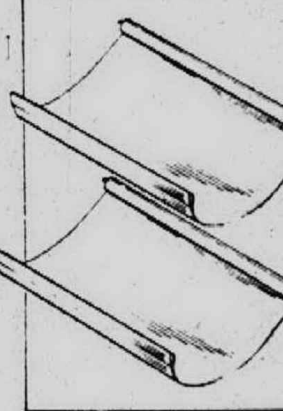

4 Days—Reg. 1.39 Window Shades 88¢

Room-darkening 1" x 800" cellophane white vinyl, w/roller, tape in a dispenser.



4 Days—Reg. 23¢ Cello Tape 16¢

Room-darkening 1" x 800" cellophane white vinyl, w/roller, tape in a dispenser.



With Plastic Coating Standard Bridge Decks 2 for 44¢

Choice of attractive designs, colors. Wipe-clean plastic coat. Like It? Charge It!



4 Days—Reg. 2/32¢ Eveready "D" Batteries 2 in pk. 26¢

Nationally advertised "D" cell batteries for toys, flashlights, etc. Like It? Charge It!

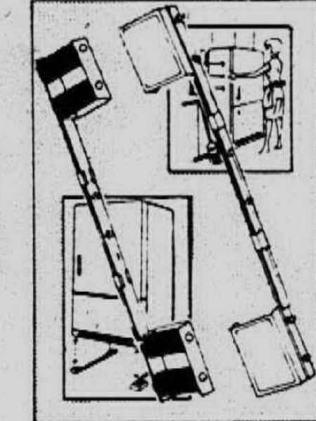

4 Days—Reg. 2.88 Steel Roll-Out Unit 1.96

Moves heavy appliances on 40 mar-proof, easy-rolling wheels. Like It? Charge It!



4 Days—Reg. 74¢ Package of Hair Rollers 64¢

Aluminum/brush rollers. 6-11 in bag, depending on the rollers. Like It? Charge It!

## GREAT SAVINGS ON THESE BRAND NAMES THAT ASSURE YOUR SATISFACTION



Bottle of 100 Bayer Aspirin 4 Days Discount Price 57¢



7-Oz. Can of Right Guard® 4 Days Discount Price 78¢

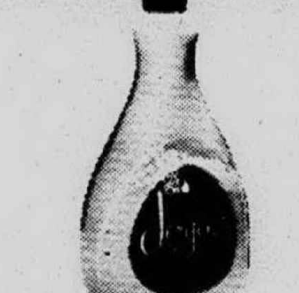

10.5 Ounces Jergens Lotion 4 Days Discount Price 77¢



13-Oz. Can of Aqua Net 4 Days Discount Price 48¢



3.25 Oz. Vicks Formula 44 4 Days Discount Price 72¢



6.75 Oz. Crest Fluoride 4 Days Discount Price 57¢

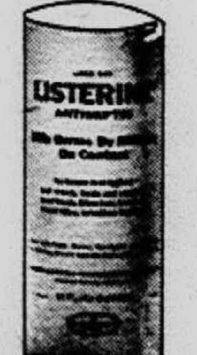

14-Oz. Bottle of Listerine 4 Days Discount Price 72¢

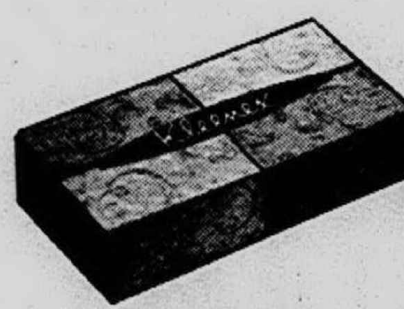

200 Kleenex White Tissues 4 Days Discount Price 28¢

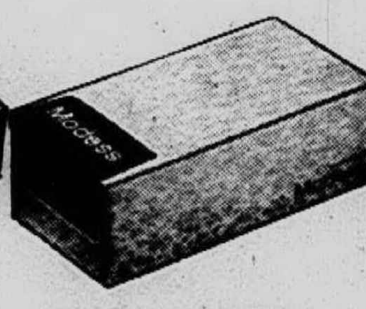

48-Ct. Modess Reg. or Super 4 Days Discount Price 1 17

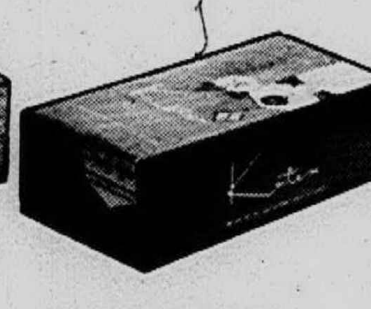

48-Ct. Kotex, Reg. or Super 4 Days Discount Price 1 17



40-Ct. Tampax Reg. or Super 4 Days Discount Price 1 17



S. S. KRESGE COMPANY



★ WESTLAND CENTER Wayne at Warren Road

★ LIVONIA MALL 7 Mile at Middlebelt

★ WONDERLAND CENTER Plymouth at Middlebelt

PLYMOUTH Main at Ann Arbor Trail

FARMINGTON PLAZA

7-GRAND SHOPPING CENTER

8-MILE & BEECH SHOPPING CENTER

TELE-CRAFT SHOPPING CENTER

GRANDLAND SHOPPING CENTER

WAYNE 35004 Michigan

CHERRY HILL PLAZA Cherry Hill at Inkster Rd.

7 MILE at EVERGREEN

NOW YOU CAN "CHARGE IT" KRESGE'S



# LOWER FOOD PRICES ..... EVERYDAY !

PRICES EFFECTIVE THRU  
MONDAY FEB. 26, 1968

WE RESERVE THE RIGHT  
TO LIMIT QUANTITIES



FARM FRESH  
**WHOLE  
FRYERS**  
**27<sup>¢</sup>**  
LB

TABLE TRIMMED  
**Rib Steak**  
**89<sup>¢</sup>**  
LB  
SHANK PORTION  
**Smoked Ham**  
**39<sup>¢</sup>**  
LB

TABLE TRIMMED  
**CHUCK  
STEAK**  
**59<sup>¢</sup>**  
LB

CENTER CUT RIB  
**Pork Chops**..... LB **87<sup>¢</sup>**  
LEAN & MEATY  
**Pork Steak**..... LB **65<sup>¢</sup>**  
LEAN BABY B.B.Q.  
**Spare Ribs**..... LB **59<sup>¢</sup>**  
SHOULDER CUT  
**Lamb Roast**..... LB **69<sup>¢</sup>**

TABLE TRIMMED  
**Round Steak**..... LB **97<sup>¢</sup>**  
TABLE TRIMMED  
**Sirloin Steak**..... LB **1<sup>00</sup><sup>¢</sup>**  
TABLE TRIMMED  
**Rib Roast**..... 5TH & 6TH RIBS LB **79<sup>¢</sup>**  
100% ALL BEEF  
**Ground Round**..... LB **79<sup>¢</sup>**

TIGER TOWN  
**Boiled Ham**..... 12-OZ PKG **99<sup>¢</sup>**  
KORNLAND  
**Sliced Bacon**..... LB PKG **59<sup>¢</sup>**  
GORDON'S PURE  
**Pork Sausage**..... 2 LB ROLL **77<sup>¢</sup>**  
SEA TREASURE  
**Ocean Perch**..... LB PKG **39<sup>¢</sup>**

KRAFT'S  
**Miracle  
Whip**  
**42<sup>¢</sup>**  
QT JAR

STEMS & PIECES  
**Penn Dutch  
Mushrooms**  
**19<sup>¢</sup>**  
4-OZ CAN

ALL PURPOSE  
**Jewel  
Shortening**  
**3<sup>39</sup><sup>¢</sup>**  
3 LB CAN

ASSORTED FLAVORS  
**Kraft Jelly**..... LB 2-OZ JAR **23<sup>¢</sup>**  
PETER PIPER POLISH OR KOSHER  
**Dill Pickles**..... QT PINT BTL **55<sup>¢</sup>**  
SPECIAL LABEL  
**Staley Syrup**..... PINT 8-OZ BTL **39<sup>¢</sup>**  
STUFFED MANZANILLA  
**Vlasic Olives**..... 5 1/2-OZ JAR **39<sup>¢</sup>**  
WESSON OR  
**Mazola Oil**..... GALLON CAN **1<sup>88</sup><sup>¢</sup>**

SUGAR SWEET  
**Del Monte Peas**..... LB 1-OZ CAN **18<sup>¢</sup>**  
BROOK'S DELICIOUS  
**Pork & Beans**..... 15 1/2-OZ CAN **10<sup>¢</sup>**  
CONTADINA  
**Tomato Paste**..... 12-OZ CAN **24<sup>¢</sup>**  
PINEAPPLE-PINK GRAPEFRUIT  
**Dole Drink**..... QT, 14-OZ CAN **22<sup>¢</sup>**  
EVEREADY  
**Apricot Nectar**..... QT 14-OZ CAN **24<sup>¢</sup>**

FRANCO-AMERICAN  
**Macaroni**..... 15 1/2-OZ CAN **16<sup>¢</sup>**  
GRAVY AND MEAT  
**Morton House**..... BEEF, PORK, SALISBURY 12 1/2-OZ CAN **39<sup>¢</sup>**  
CAMELLIA  
**Facial Tissue**..... 200-CT PKG **15<sup>¢</sup>**  
SCOTTS CUT RITE  
**Wax Paper**..... 125-FT ROLL **22<sup>¢</sup>**  
ASSORTED COLORS  
**Charmin Tissue**..... 4-ROLL PKG **29<sup>¢</sup>**

CARNATION  
**Instant  
Breakfast**  
**49<sup>¢</sup>**  
7 1/2-OZ PKG

LIQUID  
**Roman  
Bleach**  
**39<sup>¢</sup>**  
GAL JUG

ALL GRINDS  
**Hills Bros  
Coffee**  
**3<sup>169</sup><sup>¢</sup>**  
3 LB CAN

FAMILY SIZE  
**Jell-o Gelatins**..... 6-OZ PKG **15<sup>¢</sup>**  
DEL MONTE  
**Fruit Cocktail**..... LB 1-OZ CAN **21<sup>¢</sup>**  
SLICED OR HALVES  
**Hunt's Peaches**..... LB 13-OZ CAN **25<sup>¢</sup>**  
CREAM OR WHOLE KERNEL  
**Del Monte Corn**..... LB 1-OZ CAN **19<sup>¢</sup>**

CHICKEN NOODLE  
**Campbell's Soup**..... 10 1/2-OZ CAN **14<sup>¢</sup>**  
PIZZA MIX  
**Appian Way**..... 12 1/2-OZ PKG **22<sup>¢</sup>**  
MACARONI & CHEESE  
**Kraft Dinner**..... 7 1/4-OZ PKG **15<sup>¢</sup>**  
AUNT JEMIMA  
**Pancake Mix**..... 2-LB PKG **35<sup>¢</sup>**

ASSORTED COLORS  
**Pert Napkins**..... 200-CT PKG **22<sup>¢</sup>**  
ALL SIZE DIAPERS  
**Flush-A-Bys**..... 24-CT PKG **99<sup>¢</sup>**  
HEINZ STRAINED  
**Baby Food**..... 4 1/2-OZ JAR **7<sup>¢</sup>**  
ALL FLAVORS  
**Mavis Pop**..... 12-OZ CAN **7<sup>¢</sup>**

ROYAL VALLEY  
**Sliced  
Strawberries**  
**29<sup>¢</sup>**  
LB PKG

**Iceberg  
Head  
Lettuce**  
**19<sup>¢</sup>**  
24-SIZE HEAD

LIGHTLY SALTED  
**Ocoma  
Butter**  
**66<sup>¢</sup>**  
LB ROLL

LYNDEN'S  
**Red  
Raspberries**..... 10-OZ PKG **25<sup>¢</sup>**  
BIRDS EYE  
**Onion  
Rings**..... 8-OZ PKG **29<sup>¢</sup>**  
LIBBY'S  
**Mixed  
Vegetables**..... LB 8-OZ PKG **39<sup>¢</sup>**  
BORDEN'S GLACIER CLUB  
**Ice  
Cream**..... 1/2-GAL CTN **58<sup>¢</sup>**

DAIRY FRESH  
**Orange  
Juice**..... 1/2-GAL JUG **44<sup>¢</sup>**  
SALAD SIZE  
**Vine Ripe  
Tomatoes**..... 3 LB PKG **59<sup>¢</sup>**

REG OR BUTTERMILK  
**Sunlite  
Biscuits**..... 8-OZ TUBE **8<sup>¢</sup>**  
AMERICAN OR PIMENTO  
**Chef's  
Delight**..... 2-LB LOAF **49<sup>¢</sup>**  
REGULAR  
**Imperial  
Oleo**..... LB PKG **35<sup>¢</sup>**  
SLICED AMERICAN OR PIMENTO  
**Kraft  
Cheese**..... 12-OZ PKG **55<sup>¢</sup>**

MIST-O-GOLD  
**Orange  
Juice**  
**12<sup>¢</sup>**  
6-OZ CAN

CRINKLE CUT  
**French  
Fries**  
**59<sup>¢</sup>**  
5-LB BAG

LARGE & SWEET  
**Florida  
Oranges**  
**8<sup>79</sup><sup>¢</sup>**  
8 LB BAG

GOLDEN  
**Ripe  
Bananas**  
**12<sup>¢</sup>**  
LB

GUARANTEED FRESH  
**Grade 'A'  
Large Eggs**  
**39<sup>¢</sup>**  
DOZ

KRAFT PHILADELPHIA  
**Cream  
Cheese**  
**25<sup>¢</sup>**  
8-OZ PKG



State and local government debt in the United States rose \$7.5 billion during fiscal 1965-66 to a record high of \$107.1 billion.

### NOAH'S ARK

THIS WEEK'S SPECIAL

Rosy Barb	..... \$ .19
Cardinal Tetras	..... 3 for \$1.00
Gold Danios	..... 3 for \$1.00
White Clouds	..... 3 for \$1.00
Berlin Blood Swordtails	..... \$ .39
Gold Tuxedo Swordtails	..... \$ .19
Large Leopard Puffers	..... \$1.49

Daily 12 - 9  
Sat. 10 - 9  
Sun. 12 - 6

SPECIAL ..... \$10.95  
10 Gal. Set-Up  
Includes - Tank, Pump, Charcoal, Glass, Wool, Outside Filter, Colored Gravel, Heater, Tubing and Hanging Therm.

Name our Coatmunda Bear  
And Win A \$10.00 Gift  
Certificate Contest Ends  
Feb. 29, 1968

**NOAH'S ARK**  
24614 Ford Road  
5 Blocks W. of Telegraph  
LO 2-7603



# Joy-Hix Homeowners Buck Apartment

By MARGE DI PIAZZA  
When the Livonia City Coun-

cil convenes Monday night, Feb. 26, it will face a group of angry residents armed with 139 petition signatures and plenty of determination.

Mayor Harvey Moelke was on hand at a meeting of 40 of the property owners at the home of Keith Locke, 38705 Northfield, Monday night. The residents oppose multiple dwellings.

Homeowners in Livonia's new Arbor Estates Subdivision and on Hix Rd. in the Joy-Hix Rd. area, face the possibility that 107 apartment units and a shopping center, complete with discount store, will be constructed immediately adjacent to their properties.

THE LAND in question, currently zoned R1 (residential) and C1 (light business), occupies the

northwest corner of Hix and Joy Rds., extending to Pere Rd. on the west. Eighteen Northfield Ave. residents have their yards abutting on the site.

Rose Hill Investment Co. wants this plot rezoned to R7 (multiple dwelling) and C2 (general business).

When the petition for rezoning came up before the Planning Commission in September and again on Nov. 1, the request was denied.

Rose Hill has requested a re-hearing on the decision. The Commission has gone on record

## Rezoning Asked For Apartments

A petition for rezoning of property on Ann Arbor Trail, west of Wayne Rd., for the proposed site of a \$1 million-plus apartment project, will be taken up by the City Council at its study meeting tonight at 9 p.m. in Livonia City Hall.

The Southwest Livonia Property Owners Association on Jan. 23 filed counter petitions in the City Clerk's office with 260 signatures, opposing the project.

The petition for rezoning from commercial to multiple dwelling was filed by attorneys for Michael and Vivian C. Berry, of 232 North Vernon, Dearborn. Berry is a Wayne County Road Commission member.

The apartment plans have had opposite receptions from two City Planning Commissions.

On Nov. 17, 1964, the then City Planning Commission, composed of Robert R. Whitehead, James Cameron, Donald Heusted, Charles Walker and Raymond Tent, voted 4-1 in favor of it. Heusted cast the only opposition vote.

But on Feb. 15, 1965, it was unanimously voted down by the City Council. Present at that meeting, and all voting no, were Councilmen Peter A. Ventura, Daniel Allen, John Dooley, James R. McCann, and Rudolf R. Kleinert. Councilman Edward H. McNamara was excused from the meeting and Councilman John Daugherty was absent.

Following the Council rejection, plans for the apartment project were abandoned by Detroit builder and developer Melvin B. Rosenhaus, president of the Mel Construction Company.

The second petition for rezoning was filed on behalf of the Berrys with the City Council Aug. 8, 1967, and referred to the City Planning Commission. The latter on Oct. 10 reversed the former City Planning Commission's 1964 decision and denied the Berry petition by a vote of 6-2.

Walker and Tent, members of the former commission, this time changed their vote to that cast by the majority. Heusted voted against it, also, the same vote he had cast before. Other planning commissioners voting with them, and new to the commission since the 1964 decision, were Marvin O. Moser, Donald Pollack, and Harry Wrightman.

Voting for the petition to rezone were Commissioners John Ward and Minerva K. Singer. Myra Chandler was absent.

as recommending the petition be denied. It is now up to the Council, which in the past nine months has consistently approved multiple dwellings.

MAYOR MOELKE stated his total rejection of apartments by saying, "I don't feel they are an asset to a community, and I am

thoroughly against them." The mayor has had to face a council which can sometimes override his veto.

According to the mayor, Rose Hill attempted to negotiate with the city by attempting to offer a parcel of its land for a park site in exchange for a rezoning approval.

### RENT

A New Adding Machine (with option to buy)

Many To Choose From 65¢ Per Day 10 Day Min.

#### NEW ELECTRIC Adding Machines From \$65

DOUBLE CHEK SERVICE  
8870 MIDDLEBELT AT JOY RD.  
LIVONIA, MICHIGAN 48150  
GA 1-4039  
KE 8-8895

DCS • DCS • DCS • DCS • DCS



The 69.95 suit that should sell for \$100

designed by Salvatore!  
After years of designing and controlling the quality of America's most famous \$95-\$145 suits, Salvatore creates the 69.95 suit that should sell for \$100.

Salvatore says:  
"Our imported fabrics are equal to and many are superior to cloths used in the \$100 and up men's suit."

Salvatore says:  
"Our styling is as distinctive and forward-looking as the most expensive men's suits in the country."

Salvatore says:  
"Seven of the \$100 and up men's suit makers use the same inner canvas we have in our \$69.95 suit."

Salvatore says:  
"There are details in the \$100 suit that add to the price without adding to its appearance or life. We put the significant details in our \$69.95 suit."

Salvatore says:  
"We use the same shoulder pads found in the \$100 and up suit."

Salvatore says:  
"The \$100 and up men's suit has the same sleeve-head construction as our suit at \$69.95."

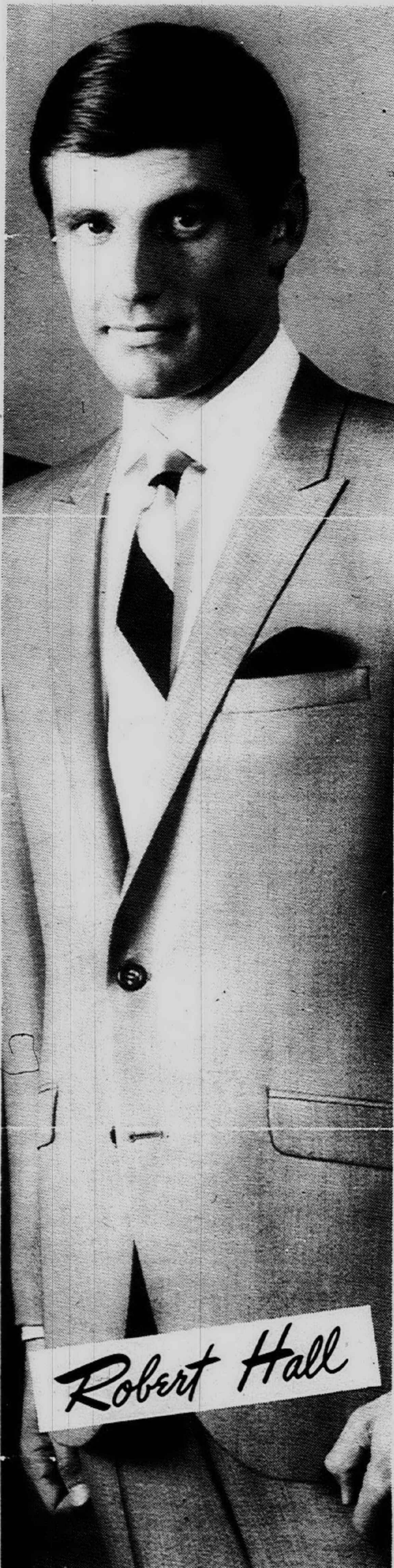

**Juilliard**  
69.95  
alterations included

14 STORES IN THE DETROIT AREA...SEE YOUR PHONE BOOK

CHARGE ACCOUNT

OPEN SUNDAY 12 - 6 P.M.  
PLENTY OF FREE PARKING

34850 Plymouth Road at Intersection of Wayne Road,  
Livonia



How to find an appliance dealer who applies himself:

Just shop where you see the Namco Seal. Local firms that earn the Namco endorsement have pledged to do business ethically and helpfully. To give you service. Value. Courtesy.

Namco: your guide to reliability... and to stores and services that will do right by you.

NAMCO APPROVED

Stan's Markets have done it again!

They've opened a new store at Ann Arbor Road and Ann Arbor Trail in Livonia...



## "...with BIG FOOD SAVINGS FOR YOU!"

We have opened a new store at the corner of Ann Arbor Road and Ann Arbor Trail in Livonia, and will feature aged Black Angus U.S.D.A. Prime and Choice Meat for those who expect the very best at everyday low prices. We believe our 24 years of success is based upon giving you the finest of quality and the quickest, friendliest service anywhere, along with guaranteed satisfaction.

### COME IN AND MEET JIM & JOHN, OUR BUTCHER BOYS.

Present This Coupon In The Meat Dept. Only And Receive FREE 1/2 Pound Of Eckrich Bologna.

COUPON

## FREE!

1/2 POUND OF ECKRICH BOLOGNA  
Good Thurs. - Fri. - Sat. - Sun., Feb. 22-23-24-25

## PRIME RIB STEAK

89¢ lb.



## U.S.D.A. PRIME or CHOICE BLACK ANGUS BEEF SIDES

59¢ lb.

WE FEATURE

## AWREY BAKERY PRODUCTS

32-OZ. RETURN BOTTLES

Spartan BACON . . . Lb. 49¢ Pkg.

Eckrich FRANKS . . . 69¢ lb.

Faygo Pop . . . 6 for 99¢

FLEISHMAN'S or IMPERIAL Margarine . . . 3 for \$1.00

BORDEN'S MILK  
Everyday Low Price  
87¢ Gal. Ctn.

BORDEN'S GLACIER ICE CREAM  
39¢ 1/2 Gal.

TEMPLE ORANGES  
125 Size  
19¢ doz.

MENDELSON EGGS  
EXTRA LARGE  
39¢ doz.



## STAN'S MARKET

THE FRIENDLY PLACE TO SHOP

### Ann Arbor Road at Ann Arbor Trail

DAILY 9 - 9 P.M., SATURDAY 9 - 6 P.M.

Member SPARTAN STORES

NAMCO APPROVED



# Following The Activities Of Men In Service

**Greenwich Pointe**  
BEAUTY SALON  
SPECIAL  
Get Acquainted,  
Offer  
RECONDITIONING  
PERMANENT  
REG. \$25 **\$15**  
LIMITED TIME ONLY  
FRI. & SAT. EXCLUDED  
464-9870  
OPEN THURS. & FRI. EVENINGS  
3855 Ann Arbor Rd. at Knolton

Army Pvt. Arnett A. Williams, 19, son of Bert M. Williams, 8876 Deering Ave., Livonia, has been assigned to the 570th Supply Company near Long Binh, Vietnam.

Lawrence Alan Wyman, 18, son of Mr. and Mrs. Lawrence N. Wyman, 33435 Nancy Ave., Livonia, has been promoted to Army S/4 in Vietnam, where he is assigned as a stevedore in the 71st Transportation Battalion's 368th Transportation

Company near Long Binh.

Army S/5 Ronald D. Wollenweber, 23, son of Mr. and Mrs. Norman E. Wollenweber, 37865 Plymouth Road, Livonia, has been assigned as a truck driver in the 27th Transportation Battalion, 8th Transportation Group, near Qui Nhon, Vietnam.

S/5 Kenneth L. Payton, 21, son of Mr. and Mrs. George E. Payton, 12255 Carol Drive, Livonia, received the Army Commendation Medal while serving with the 4th Infantry Division near Pleiku, Vietnam. He earned the award for meritorious service as an interrogator in the 4th Infantry Division's 4th Military Intelligence Detachment.

Army Pfc. Donald H. Oakley, 21, son of Mr. and Mrs. William C. Oakley, 29168 Meadowlark, Livonia, is participating in "Operation Pershing" in Vietnam, with other members of the 1st Air Cavalry Division. He and other members of the division have evacuated more than 21,000 refugees from coastal areas to numerous refugee centers in secured areas as well as inflicting heavy damage on the Viet Cong.

Army S/4 Jesse E. Bowman, 24, son of Mr. and Mrs. Oscar L. Bowman, 29030 Eight Mile Road, Livonia, has been assigned as a security guard in the 157th Quartermaster Company near Qui Nhon, Vietnam.

George R. Hoekstra, 21, son of Mr. and Mrs. B. George Hoekstra, 18945 Loveland, Livonia, has been promoted to Army S/4 near Tuy Hoa, Vietnam, where he is serving as a supply specialist assigned to Headquarters Company of the 577th Engineer Battalion. His

wife, Susan, lives at 32718 Grand River, Farmington.

Army Warrant Officer William L. Russell, son of Mrs. Florence Russell, 300 E. Liberty St., Plymouth, received the Air Medal near An Khe, Vietnam.

Russell earned the award for combat aerial support of ground operations in Vietnam. He is assigned as maintenance officer in Company B of the 1st Cavalry Division's 15th Transportation Battalion near An Khe.

Army Pvt. Dan J.L. Tubbs, 21, son of Mr. and Mrs. Harold F. Tubbs, 14061 Shadywood Drive, Plymouth, Mich., has been assigned as a mechanic in Company D of the 589th Engineer Battalion near An Khe, Vietnam.

Airman 1/C Daniel L. Wettlaufer, son of Mrs. Shirley M. Kieltka, 31005 Ford Road, Garden City, has arrived for duty at McCord AFB, Wash. Airman Wettlaufer, an electrician, is assigned to a unit of the Aerospace Defense Command. The airman, a graduate of Garden City East High School, attended Schoolcraft Junior College.

Lance Corporal Dennis G. Newman, U.S. Marine Corp. was recently wounded in action at Quang Nam, Republic of Vietnam. Newman is the son of Mr. and Mrs. Charles Newman, 11315 Stark Road, Livonia.

Army Pvt. Melvin J. Paatalo, 21, whose mother, Mrs. Helen Paatalo, lives at 19559 Brentwood, Livonia, has completed eight weeks of advanced infantry training at Ft. Ord, Calif.

He received specialized instruction in small unit tactics and in firing such weapons as the M-14 rifle, the M-60 machine gun and the 3.5-inch rocket launcher.

Pvt. Dennis M. Roman, 21, son of Mr. and Mrs. Michael N. Roman, 15720 Fitzgerald, Livonia, has completed a Pershing missile crewman course at the Army Artillery and Missile School, Ft. Sill, Okla.

During the eight-week course, he was trained in the maintenance and firing of the Pershing, a surface-to-surface, forward area troop support missile.

Marine Pvt. David T. Edwards, son of Mr. and Mrs. Thomas Edwards, 15745 Stamford, Livonia, completed recruit training at the Marine Corps Recruit Depot in San Diego, Calif.

He graduated with the distinction of having fired the highest score of his platoon during marksmanship training, firing 224 out of a possible 250 with the M-14 rifle in competition with some 75 other Marines in his platoon.

Army Pvt. Richard L. Parks is assigned to Company A, 13th Battalion 4th Brigade, in the United States Army Training Center, at Ft. Knox, Ky.

Following the completion of basic training, Pvt. Parks, son of Mr. and Mrs. Homer A. Parks, of 15048 Santa Anita, Livonia, will receive at least an additional eight weeks of either advanced instruction or on-the-job training to qualify him in a specialized military skill.

Airman Dennis M. Thompson, son of Mr. and Mrs. W. P. Thompson, of 15610 Deering Rd., Livonia, is stationed aboard the aircraft carrier Enterprise which is currently in Southeast Asia.

Thompson, a 1966 graduate of Bentley High School, entered the service in 1967 and underwent basic training in San Diego, Calif.

**WANTED**



... in connection with good grooming and style conscious persons interested in having their clothes restyled or altered. Personal fittings on both men's and women's clothing in our modern tailoring shop. Phone 349-3677.

**LAPHAM'S**  
120 E. MAIN  
DOWNTOWN NORTHVILLE

**LIVE LOBSTERS**  
GOOD TIME  
PARTY STORE  
567 SEVEN MILE RD.  
Northville  
Fi 9-1477

This garbage disposal system is fully equipped with:  
a garbage restorer.  
Smelly, unsanitary bags.  
Pails. And other yard decorations.



This garbage disposal system has none of these silly frills. It's just fully automatic to dispose of garbage.

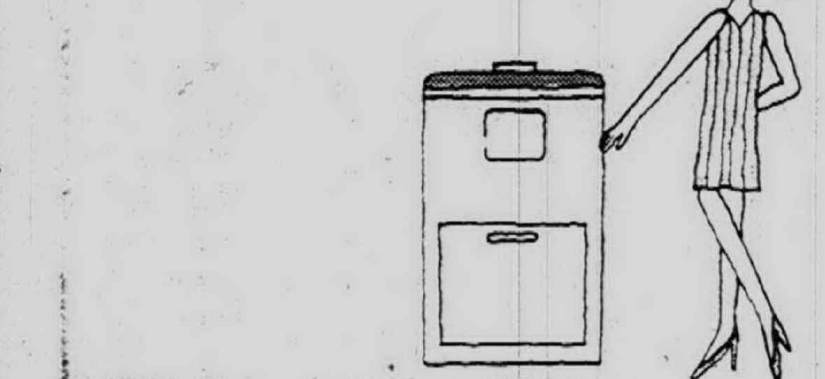

**How come? Gas makes the big difference.**

It's the automatic, odorless, smokeless, sanitary, quiet, economical gas incinerator. Get one.

**Consumers Power**

**NOW!!! HAVE A COMPLETELY CLEAN CAR WASH... INSIDE AND OUT!**

**CAR WASH 9¢**  
WITH FULL TANK OF GAS OVER 15 GAL.

**39c with 15 GAL.  
59c with 12 GAL.  
89c with 9 GAL.**

**Without Gas Purchase  
Regular Car Wash Costs**

**\$1.25 MONDAY  
TUESDAY  
WEDNESDAY  
and THURSDAY**

**\$1.75 FRIDAY  
SATURDAY  
SUNDAY  
& DAY BEFORE  
HOLIDAY**

All car wash Prices include  
**FREE LUSTER WAX TREATMENT**

**TEX GAS - N - WASH**  
8-6 DAILY - SUNDAY 8-4  
32650 FORD ROAD  
Just East of Venoy  
**GARDEN CITY**

USE YOUR  
**CREDIT CARD**

**Fairlane**  
PHONE: 421-4200

**DISCOUNT DRUGS**  
37290 FIVE MILE RD.  
CORNER OF NEWBURGH ROAD  
LIVONIA, MICHIGAN

**YOUR Rexall DRUG STORE**  
COMPLETE PRESCRIPTION CENTER  
421-4200



**ICE COLD BEER and WINE**

## FAIRLANE DRUGS Your Full-Time Pharmacy DON'T BE MISLED!

**PRESCRIPTION COSTS ARE NOT DETERMINED BY THE HOURS YOUR PHARMACY IS OPEN TO SERVE YOU!**

LIVONIA'S LARGEST AND FASTEST GROWING PRESCRIPTION DRUG STORE WELCOMES YOUR PRESCRIPTION EVERY DAY, AND HALF OF EVERY NIGHT, 7 DAYS A WEEK, 365 DAYS A YEAR! SUNDAYS AND HOLIDAYS TOO, WITH 5 PHARMACISTS TO SERVE YOU BETTER AND FASTER... GIVING YOU COURTEOUS AND PERSONALIZED ATTENTION PLUS...

**EVERYDAY LOW, LOW, DISCOUNT PRICES!**  
**REMEMBER! TRY US FIRST... YOU'LL BE GLAD YOU DID!**

<b>FAIRLANE VALUABLE COUPON</b> <b>SCORE HAIR DRESSING</b> \$1.43 Value 6-oz. <b>77¢</b> Limit 1 Per Adult thru 2-27-68	<b>FAIRLANE VALUABLE COUPON</b> <b>TEMPRA DROPS</b> \$1.19 Value FOR CHILDREN <b>77¢</b> Limit 1 Per Adult thru 2-27-68	<b>FAIRLANE VALUABLE COUPON</b> <b>SUNDAY SIZZLER!</b> FAIRLANE BRAND <b>POTATO CHIPS</b> Reg. 59¢ <b>44¢</b> Valid Only Sun., 2-25-68 Limit 1 Per Adult
<b>FAIRLANE VALUABLE COUPON</b> <b>LIGHTER FLUID</b> 4-oz. Spout Can <b>9¢</b> Limit 1 Per Adult thru 2-27-68	<b>FAIRLANE VALUABLE COUPON</b> <b>SUNDAY SIZZLER!</b> <b>BREAD</b> TIP TOP 1 1/4 Lb. <b>9¢ ea.</b> Valid Only Sun., 2-25-68 Limit 1 Per Adult	<b>FAIRLANE VALUABLE COUPON</b> <b>AJAX CLEANSER</b> For All Your Scouring Needs 14-oz. <b>9¢</b> Limit 1 Per Adult thru 2-27-68
<b>FAIRLANE VALUABLE COUPON</b> <b>SUNDAY SIZZLER!</b> <b>FAYGO POP</b> FULL QT. Plus Deposit <b>13¢</b> Limit 3 per Adult Valid Only 2-25-68	<b>FAIRLANE VALUABLE COUPON</b> <b>BRACH'S CHOCOLATE COVERED CHERRIES</b> 69¢ Value - 13-oz. For That Sweet Tooth <b>44¢</b> Limit 1 Per Adult thru 2-27-68	<b>FAIRLANE VALUABLE COUPON</b> <b>50 Count - 19¢ Value</b> <b>BOOK MATCHES</b> <b>9¢</b> Box Limit 1 Per Adult thru 2-27-68
<b>FAIRLANE VALUABLE COUPON</b> <b>Upjohn's - \$3.11 Value</b> <b>UNICAPS</b> MULTI-VITAMINS 24 Free With 100 <b>\$1.77</b> Limit 1 Pack Per Adult While Supply Lasts - thru 2-27-68	<b>FAIRLANE VALUABLE COUPON</b> <b>SUNDAY SIZZLER!</b> <b>KOTEX</b> \$1.89 Value Reg. or Super <b>\$1.09</b> Valid Only Sun., 2-25-68 Limit 1 Per Adult	<b>FAIRLANE VALUABLE COUPON</b> <b>TRIVETS</b> PRACTICAL & DECORATIVE For Flowers and Hot Pots Sold Only in Package of 3 <b>9¢ ea.</b> Limit 1 per Adult While Supply Lasts - thru 2-27-68
<b>FAIRLANE VALUABLE COUPON</b> <b>Cake &amp; Cookie Rack</b> Ideal for Hot Dishes or Cooling Cakes Sold Only in Packs of 3 <b>9¢ ea.</b> Limit 1 Pack Per Adult While Supply Lasts - thru 2-27-68	<b>FAIRLANE VALUABLE COUPON</b> <b>DELSEY Bathroom Tissue</b> Sold Only in Packs of 2 <b>9¢</b> Limit 1 Pack Per Adult While Supply Lasts - thru 2-27-68	<b>FAIRLANE VALUABLE COUPON</b> <b>KLEENEX</b> Reg. 29¢ - 200 Count <b>2 for 39¢</b> Limit 1 Per Adult thru 2-27-68
<b>FAIRLANE VALUABLE COUPON</b> <b>KIDDIES - Reg. 50¢ Toby</b> <b>TOOTH BRUSH</b> With Free 10¢ Pack of Gum <b>19¢</b> Limit 1 Per Adult thru 2-27-68	<b>FAIRLANE VALUABLE COUPON</b> <b>Ladies' - 49¢ Value</b> <b>TEASING BRUSH</b> <b>9¢</b> Limit 1 Per Adult thru 2-27-68	<b>FAIRLANE VALUABLE COUPON</b> <b>MILK</b> 1/2 GAL. CARTON <b>33¢</b> Valid thru 2-27-68

**Open Every Day & Night of the Year... Sundays & Holidays**

**ALL MONEY ORDERS 10¢**

**Fairlane Discount Drugs**  
37290 FIVE MILE ROAD at NEWBURGH RD. • Phone 421-4200



Shop A&P—The Home of **ECONO PRICES!**Shop A&P—The Home of **ECONO PRICES!****HEAD LETTUCE**Fresh, Crisp  
24-Size**19<sup>c</sup>**FRESH  
Cole Slaw . . . . . 8-OZ. BAG **19<sup>c</sup>**FRESH  
Pole Beans . . . . . LB. **29<sup>c</sup>**FRESH, CRISP  
Green Peppers . . . 3 FOR **29<sup>c</sup>**

JANE PARKER

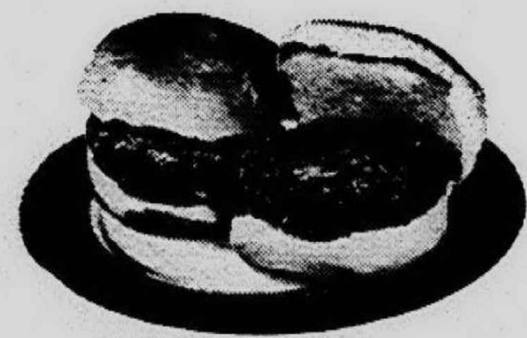
**Cherry Pie**1-LB.  
8-OZ.  
SIZE**48<sup>c</sup>**SAVE 20c—JANE PARKER BUTTERSCOTCH OR  
**Chocolate Brownies . . . NET WT. 12-OZ. FOIL PAN 49<sup>c</sup>**JANE PARKER THIN-SLICED, ENRICHED  
**Sandwich Bread . . . . 2 1 1/4-LB. LOAVES 45<sup>c</sup>**JANE PARKER  
**Frosted Ball Donuts 3 PKGS. OF 6 1<sup>00</sup>**JANE PARKER GOLDEN OR  
**Marble Pound Cakes . . . NET WT. 15-OZ. SIZE 39<sup>c</sup>**JANE PARKER FRANKFURTER OR  
**Sandwich Egg Buns . . . . PKG. OF 12 45<sup>c</sup>****ALL  
BEEF****Hamburger**LESSER  
AMOUNTSlb **53<sup>c</sup>**3-LB. PKG.  
OR  
MORE**49<sup>c</sup>** lbJANE PARKER  
**Hamburger Rolls . . . PKG. OF 12 37<sup>c</sup>****THE BIG PLUS  
AT A&P****ECONO PRICES!****we care**Prices Effective  
Through Sun.,  
Feb. 25th in  
Wayne, Oakland,  
Macomb and  
Washtenaw  
Counties

Angel Soft Napkins . . . . .	PKG. OF 200	<b>22<sup>c</sup></b>	<input type="checkbox"/>
Reynold's Wrap . . . . .	12"x75' ROLL	<b>66<sup>c</sup></b>	<input type="checkbox"/>
Northern Tissue . . . . . 4	ROLL PACK	<b>33<sup>c</sup></b>	<input type="checkbox"/>
Nescafe Coffee . . . . .	10-OZ. JAR	<b>1<sup>17</sup></b>	<input type="checkbox"/>
Flushabys	DISPOSABLE DIAPERS NEWBORN - MEDIUM - TODDLER	PKG. OF 24 <b>99<sup>c</sup></b>	<input type="checkbox"/>
Giant Breeze . . . . .	2-LB. 6-OZ.	<b>79<sup>c</sup></b>	<input type="checkbox"/>
Silver Dust Blue . . . . .	15c OFF LABEL PREMIUM PACK	2-LB. 6-OZ. <b>63<sup>c</sup></b>	<input type="checkbox"/>
Advanced All . . . . .	3-LB. 1-OZ.	<b>71<sup>c</sup></b>	<input type="checkbox"/>
Swan Liquid . . . . .	1-PT. 6-OZ.	<b>55<sup>c</sup></b>	<input type="checkbox"/>
Dove Liquid . . . . .	1-PT. 6-OZ.	<b>55<sup>c</sup></b>	<input type="checkbox"/>
Wisk Detergent . . . . .	QT. BTL.	<b>69<sup>c</sup></b>	<input type="checkbox"/>
Phase III . . . . .	BATH BAR	<b>24<sup>c</sup></b>	<input type="checkbox"/>
Dreft Detergent . . . . .	2-LB. 12-OZ.	<b>79<sup>c</sup></b>	<input type="checkbox"/>

Maxwell House Coffee . . . . .	Including Elec. Perk	1-LB. CAN	<b>75<sup>c</sup></b>
Maxwell House Coffee . . . . .		2-LB. CAN	<b>1<sup>33</sup></b>
Noodles Romanoff . . . . .	BETTY CROCKER CASSEROLE	3 1/2-LB. PKG.	<b>39<sup>c</sup></b>
Noodles Almondine . . . . .	BETTY CROCKER CASSEROLE	8-OZ. PKG.	<b>39<sup>c</sup></b>
<b>LA CHOY CHINESE FOOD</b>			
Chow Mein . . . . .	MUSHROOM BI-PACK	2-LB. 10 1/2-OZ. CAN	<b>79<sup>c</sup></b>
Beef Chow Mein . . . . .	BI-PACK	2-LB. 10 1/2-OZ. CAN	<b>79<sup>c</sup></b>
Chicken Chow Mein . . . . .	BI-PACK	2-LB. 10 1/2-OZ. CAN	<b>79<sup>c</sup></b>
Chow Mein Noodles . . . . .		3-OZ. CAN	<b>14<sup>c</sup></b>
Chop Suey Vegetables . . . . .		1-LB. CAN	<b>29<sup>c</sup></b>
Soy Sauce . . . . .		5-OZ. BTL.	<b>17<sup>c</sup></b>

Van Camp Pork & Beans . . . . .	1-LB. CAN	<b>14<sup>c</sup></b>
Del Monte Tuna . . . . .	LIGHT CHUNK	6 1/2-OZ. CAN <b>25<sup>c</sup></b>
Chun King Egg Rolls . . . . .	FROZEN	8-OZ. PKG. <b>49<sup>c</sup></b>
Mixed Vegetables . . . . .	Frozen in Butter Sauce—Green Giant	10-OZ. PKG. <b>35<sup>c</sup></b>
Niblets Corn . . . . .	Frozen in Butter Sauce—Green Giant	10-OZ. PKG. <b>35<sup>c</sup></b>
Peter Pan Peanut Butter . . . . .	Smooth or Crunchy	1-LB. 2-OZ. <b>55<sup>c</sup></b>
Instant Sanka Coffee . . . . .		8-OZ. JAR <b>1<sup>45</sup></b>
Gomet Rice . . . . .	EXTRA FLUFFY LONG GRAIN	1-LB. 12-OZ. <b>43<sup>c</sup></b>
Sunshine Graham Crackers . . . . .		1-LB. BOX <b>37<sup>c</sup></b>
Chicken Croquettes . . . . .	HOWARD JOHNSON'S	12-OZ. PKG. <b>69<sup>c</sup></b>
Hormel Chili with Beans . . . . .		15-OZ. CAN <b>33<sup>c</sup></b>
<b>KRAFT CRACKER BARREL CHEESE</b>		
EXTRA SHARP	10-OZ.	<b>69<sup>c</sup></b>
SHARP	10-OZ.	<b>65<sup>c</sup></b>
MELLOW	10-OZ.	<b>59<sup>c</sup></b>

**WHY PAY MORE?**A&P  
ECONO  
PRICECHECK  
AND  
COMPARE

VLASIC Sauerkraut . . . . .	QT. JAR	<b>29<sup>c</sup></b>	<input type="checkbox"/>
Beech-Nut Baby Food . . . . .	NET WT. 4 1/2-OZ. JAR	<b>7<sup>c</sup></b>	<input type="checkbox"/>
Santa Clara Apple Juice . . . . .	QT. BTL.	<b>23<sup>c</sup></b>	<input type="checkbox"/>
Kellogg's Puffa Rice . . . . .	NET WT. 7 1/2-OZ. PKG.	<b>32<sup>c</sup></b>	<input type="checkbox"/>
Nabisco Shredded Wheat . . . . .	SPoon SIZE	1-LB. 2-OZ. PKG. <b>39<sup>c</sup></b>	<input type="checkbox"/>
Kellogg's Sugar Smacks . . . . .	NET WT. 14-OZ. PKG.	<b>39<sup>c</sup></b>	<input type="checkbox"/>
Spry Shortening . . . . .	7c OFF LABEL	2-LB. 16-OZ. CAN <b>69<sup>c</sup></b>	<input type="checkbox"/>
Dow Oven Cleaner . . . . .		9-OZ. CAN <b>69<sup>c</sup></b>	<input type="checkbox"/>
Instant Fels . . . . .	25c OFF LABEL	5-LB. 6 1/2-OZ. <b>99<sup>c</sup></b>	<input type="checkbox"/>
Glad Sandwich Bags . . . . .	PKG. OF 80	<b>29<sup>c</sup></b>	<input type="checkbox"/>



GREEN GIANT

**NIBLETS**NET WT.  
12-OZ.  
CAN **21<sup>c</sup>****DAY-IN-DAY OUT SAVINGS**A&P  
ECONO  
PRICECHECK  
AND  
COMPARE

LIBBY'S Tomato Juice . . . . .	1-QT. 14-OZ. CAN	<b>31<sup>c</sup></b>	<input type="checkbox"/>
Libby's Corned Beef . . . . .	12-OZ. CAN	<b>59<sup>c</sup></b>	<input type="checkbox"/>
Libby's Spaghetti & Meat Balls . . . . .	1-LB. 8-OZ.	<b>49<sup>c</sup></b>	<input type="checkbox"/>
Libby's Beef Stew . . . . .	1-LB. 8-OZ.	<b>59<sup>c</sup></b>	<input type="checkbox"/>

ROSY RED

**HAWAIIAN  
Punch**1-QT.  
14-OZ.  
CAN **29<sup>c</sup>**

Cascade . . . . .	1-LB. 4-OZ.	<b>41<sup>c</sup></b>	<input type="checkbox"/>
Ivory Flakes . . . . .	13-OZ. PKG.	<b>34<sup>c</sup></b>	<input type="checkbox"/>
Liquid Joy . . . . .	10c OFF LABEL	1-PT. 6-OZ. <b>45<sup>c</sup></b>	<input type="checkbox"/>
Giant Oxydol . . . . .	3-LB. 1-OZ.	<b>78<sup>c</sup></b>	<input type="checkbox"/>
Sponge Mop . . . . .	O'CEDAR	EA. <b>2<sup>79</sup></b>	<input type="checkbox"/>
Sprite Detergent . . . . .	5c OFF LABEL	12-OZ. BTL. <b>24<sup>c</sup></b>	<input type="checkbox"/>
Bon Ami . . . . .	POLISHING CLEANSER	14-OZ. CAN <b>15<sup>c</sup></b>	<input type="checkbox"/>
Miracle White . . . . .	SUPER WHITENER	QT. BTL. <b>59<sup>c</sup></b>	<input type="checkbox"/>

<b>Bold</b>	10c OFF LABEL	3-LB. 1-OZ. PKG. <b>64<sup>c</sup></b>
<b>DUZ Detergent</b>	PREMIUM PKG.—10c OFF LABEL	2-LB. 7-OZ. PKG. <b>69<sup>c</sup></b>
<b>Thrill Liquid</b>	13c OFF LABEL	1-PT. 6-OZ. BTL. <b>42<sup>c</sup></b>

Shop A&P—The Home of **ECONO PRICES!**Shop A&P—The Home of **ECONO PRICES!**



Shop A&P—The Home of **ECONO PRICES!**



Shop A&P—The Home of **ECONO PRICES!**

### A&P Cares About You...

Whether it's a beef rib roast or a pound of bacon you can be sure A&P sees to it that you get a product that has been processed and packaged under Federal inspection and regulation. In fact, A&P Detroit maintains its own Federally Inspected Meat plant just to insure that A&P customers get quality and wholesomeness in every meat product they buy.

U.S.  
INSPECTED  
AND PASSED BY  
DEPARTMENT OF  
AGRICULTURE  
EST. 419D



KING OF ROASTS! "Super-Right" Quality Beef

## Standing Rib Roast

FIRST  
3 RIBS

lb **89<sup>c</sup>**

4th &  
5th RIBS

lb **79<sup>c</sup>**

ALLGOOD

## Sliced Bacon

2-LB. PKG.

**1<sup>17</sup>**

1-POUND  
PACKAGE

**59<sup>c</sup>**

"SUPER-RIGHT" FANCY QUALITY

Sliced Bacon . . . . . 1-LB. PKG. **75<sup>c</sup>**

"SUPER-RIGHT" COUNTRY STYLE

Thick-Sliced Bacon . . . . . 2-LB. PKG. **1<sup>49</sup>**

**Beef Rib Steaks . . . lb 89<sup>c</sup>**

**Young Turkeys** USDA Grade "A" 6 to 8-Lb. Avg. lb **39<sup>c</sup>**

FINE FOR BRAZING

Beef Short Ribs . . . . . lb **49<sup>c</sup>**

"SUPER-RIGHT" BONELESS

Delmonico Steaks . . . . . lb **1<sup>99</sup>**

ECKRICH

Smoked Sausage . . . . . lb **89<sup>c</sup>**

SLICED

Beef Liver . . . . . lb **49<sup>c</sup>**

PEELED AND DEVEINED

Shrimp 3-LB. BAG 5.49 . . . 1 1/2-LB. BAG **2<sup>79</sup>**

COOKED FILLETS

Lake Perch . . . . . lb **69<sup>c</sup>**

WHY  
PAY  
MORE

# Compare Your Total Food Bill!

## for Lower Food Prices



**BONUS  
ECONO PRICE**

### JUDGE FOR YOURSELF

A&P  
ECONO  
PRICE  
CHECK  
AND  
COMPARE

- HEINZ  
**Ketchup . . . . .** NET WT. 14-OZ. BTL. **23<sup>c</sup>** ☐
- Hellmann's Mayonnaise . . .** PT. JAR **39<sup>c</sup>** ☐
- Del Monte Peaches . . . . .** 1-LB. CAN **21<sup>c</sup>** ☐
- Corned Beef Hash BOUNTY . . . . .** NET WT. 15 1/2-OZ. CAN **44<sup>c</sup>** ☐

### WHY PAY MORE?

A&P  
ECONO  
PRICE  
CHECK  
AND  
COMPARE

- KITCHEN TESTED FLOUR  
**Gold Medal . . . . .** 5-LB. BAG **49<sup>c</sup>** ☐
- Jiffy Baking Mix . . . . .** 2 1/2-LB. PKG. **33<sup>c</sup>** ☐
- Nestle's Morsels . . . . .** SEMI-SWEET NET WT. 8-OZ. PKG. **22<sup>c</sup>** ☐
- Jiffy Pie Crust Mix . . . . .** NET WT. 9-OZ. PKG. **13<sup>c</sup>** ☐
- Chef Boy-Ar-Dee Pizza . . . . .** WITH CHEESE NET WT. 15 1/2-OZ. PKG. **46<sup>c</sup>** ☐
- Crisco Oil . . . . .** 1-PT. 8-OZ. BTL. **45<sup>c</sup>** ☐
- Morton's Salt . . . . .** 1-LB. 10-OZ. PKG. **11<sup>c</sup>** ☐
- Argo Corn Starch . . . . .** 1-LB. PKG. **18<sup>c</sup>** ☐
- Pillsbury Pancake Mix . . . . .** 2-LB. PKG. **39<sup>c</sup>** ☐
- Jiffy Frosting Mix . . . . .** NET WT. 7 1/2-OZ. PKG. **10<sup>c</sup>** ☐
- Jiffy Cake Mixes . . . . .** NET WT. 8-OZ. PKG. **10<sup>c</sup>** ☐

Heart's Delight

## APRICOT NECTAR

**3** 1-QT. 14-OZ. CANS **89<sup>c</sup>**



**SKIPPY Creamy  
Peanut Butter**  
1-LB. 2-OZ. JAR **49<sup>c</sup>**

- Nestle's EverReady Cocoa** 1-LB. 12-OZ. CAN **69<sup>c</sup>** ☐
- Minute Rice . . . . .** NET WT. 14-OZ. PKG. **42<sup>c</sup>** ☐
- Mott's Apple Sauce . . . . .** 2-LB. 3-OZ. JAR **39<sup>c</sup>** ☐
- Prune Juice LADY BETTY . . . . .** QT. BTL. **39<sup>c</sup>** ☐
- Franco-American Spaghetti** 15 1/2-OZ. CAN **14<sup>c</sup>** ☐
- Navy or Northern Beans . . . . .** 2-LB. PKG. **29<sup>c</sup>** ☐
- Superoose Sweetener . . . . .** 8-OZ. BTL. **59<sup>c</sup>** ☐
- Fleischmann's SOFT MARGARINE . . . . .** 1-LB. CTN. **42<sup>c</sup>** ☐
- Red Rose Tea Bags** 10c OFF LABEL PKG. OF 48 **48<sup>c</sup>** ☐
- A&P 100% Colombian Coffee** 1-LB. CAN **77<sup>c</sup>** ☐
- Alka Seltzer Tablets . . . . .** BTL. OF 25 **47<sup>c</sup>** ☐
- Handi-Wrap (PLASTIC) . . . . .** 100-FT. ROLL **25<sup>c</sup>** ☐
- Gala Towels . . . . .** 150 SHEETS **33<sup>c</sup>** ☐
- Gala Napkins . . . . .** PKG. OF 50 **27<sup>c</sup>** ☐

BETTY CROCKER

## Cake Mixes

ALL  
FLAVORS

**29<sup>c</sup>** 1-LB. 2 1/2-OZ. PKG.



- Durkee's Pie Perfect . . . . .** 4 NET WT. 8 1/4-OZ. PKGS. **99<sup>c</sup>** ☐
- Hershey Baking Chocolate** NET WT. 8-OZ. BAR **36<sup>c</sup>** ☐
- Aunt Jemima Corn Meal** WHITE SELF-RISING 5-LB. PKG. **48<sup>c</sup>** ☐
- Hershey's Cocoa . . . . .** NET WT. 8-OZ. CAN **31<sup>c</sup>** ☐
- Randall's Dinner CHICKEN-NOODLE . . . . .** NET WT. 15 1/2-OZ. JAR **35<sup>c</sup>** ☐
- Franco-American Gravies . . . . .** NET WT. 10 1/2-OZ. CAN **16<sup>c</sup>** ☐
- Hormel's Spam SERVE HOT or COLD . . . . .** NET WT. 12-OZ. CAN **48<sup>c</sup>** ☐
- Lipton's Tea Bags . . . . .** PKG. OF 16 **25<sup>c</sup>** ☐

- Start Breakfast Drink . . . . .** NET WT. 4 1/2-OZ. CAN **24<sup>c</sup>** ☐
- Fruit Cocktail DEL MONTE . . . . .** 1-LB. 14-OZ. CAN **25<sup>c</sup>** ☐
- Del Monte Pineapple CRUSHED OR SLICED 8 1/2-OZ. CAN **19<sup>c</sup>** ☐**
- Maraschino Cherries ROMEO . . . . .** NET WT. 10-OZ. JAR **25<sup>c</sup>** ☐
- Mandarin Oranges . . . . .** NET WT. 11-OZ. CAN **19<sup>c</sup>** ☐
- Dailey Sweet Slices WARSAW PICKLES . . . . .** QT. JAR **39<sup>c</sup>** ☐
- Every Meal Apple Butter . . . . .** 1-LB. 12-OZ. JAR **29<sup>c</sup>** ☐
- Champion Fig Bars . . . . .** 2-LB. PKG. **39<sup>c</sup>** ☐
- Nutley Margarine . . . . .** 1-LB. ROLL **16<sup>c</sup>** ☐
- Jif Peanut Butter . . . . .** NET WT. 12-OZ. JAR **39<sup>c</sup>** ☐
- Bounty Decorator Towels . . . . .** 2-ROLL PACK **41<sup>c</sup>** ☐
- Soft Ply Facial Tissue 2 PLY . . . . .** PKG. OF 200 **19<sup>c</sup>** ☐
- Scot Toilet Tissue . . . . .** 1000 SHEET ROLL **12<sup>c</sup>** ☐
- Roman Cleanser Bleach . . . . .** GALLON PLASTIC **48<sup>c</sup>** ☐

Bright Sail

## BLEACH

5.25%  
Sodium  
Hypochloride

**39<sup>c</sup>** GALLON PLASTIC



Shop A&P—The Home of **ECONO PRICES!**



Shop A&P—The Home of **ECONO PRICES!**



# Year Round School Bill Studied By Lawmakers

A new legislative bill, if passed, will encourage school districts to adopt the 12-month school plan, according to State Board of Education member James F. O'Neil.

O'Neil, a Livonia Republican, said the bill aims at passing out state school aid on the basis of the average daily enrollment throughout the school year.

The present law distributes aid on the basis of a single enrollment figure—the number of pupils enrolled as of the fourth Friday of the school year, sometime in October.

WHAT'S THE difference? The present law provides a flat figure. There is no incentive, O'Neil said, for school districts to adopt the year-around plan.

The new bill, by looking at average daily enrollments would provide more aid to schools which attempt to operate on a regular basis in the summer, too.

The bill, which has O'Neil's endorsement, will be introduced by State Rep. James Farnsworth, an Allegan County Republican.

O'Neil, a champion of the year-around plan, holds that the nine-month school year with a summer vacation is a vestige of the farm days and represents a partial waste of school facilities.

HE POINTED to several developments which show that his idea is catching on.

One was the Ohio Senate's passage last week of a year-around school bill. The House must concur in the Senate version for final passage.

Another was the adoption of the year-around plan by Atlanta and six neighboring school districts. Combined, they enroll one-third of Georgia's pupils, O'Neil said.

## 'Y' Tour To Art Exhibit Set

A YWCA members tour to the special Van Gogh exhibit in Toledo is scheduled for Saturday, Feb. 24.

The exhibit, one of two showings in the United States before it returns permanently to the Netherlands, will include 97 drawings and watercolors.

A chartered bus will leave Northwest YWCA, 25940 Grand River at 8 a.m. and return approximately at 5:30 p.m. Marvin Beerbohm, artist-teacher, will be on hand with notes and information for the Toledo tour.

Reservations are necessary. Trip cost including entrance to the exhibit is \$4.50. Call KE 7-8500.

**Himelhoch's**  
Detroit  
Northland  
Birmingham  
Grosse Pointe  
Westland

**SPECIAL  
BEST-LOVED  
SPRING KNITS  
18.90**  
regularly \$30 to \$36  
Colorful spring array of Dacron® polyester knits in ribbed ottoman weave. It's a famous-maker assortment that includes your favorite shifts in long and short-sleeved versions; washable, wrinkle-resistant. Exciting values! 8-16. Moderate Dress.

*Why not get the best...*

COLOR TV'S  
LARGEST PICTURE,  
SLIMMED INTO  
BEAUTIFULLY COMPACT  
CABINETRY...  
NEW 1968

**ZENITH**  
**COLOR TV**  
IMMEDIATE DELIVERY

Y4216W  
Beautiful Contemporary styled compact console in genuine oil finished Walnut veneers and select hardwood solids. 57" x 37" Twirl-cone speaker. New Zenith VHF and UHF Concentric Tuning Controls with illuminated channel numbers. New Zenith Easy-Access Convergence Panel Assembly.

Model Y4216-W  
**\$449**  
EVEN LESS WITH TRADE  
20600 WEST 7 MILE RD.  
6 Blocks West of Evergreen  
Corner of Petton  
**KE 8-3700**  
OPEN DAILY 9-9

Authorized Zenith Service Dealer 17 Years  
License # 1001

**WORLD TV**  
-WIDE

Martha never had it so good!

TODAY, SHE HAS AMERICAN HARDWARE!

Be American... Buy American During Our Washington's Birthday Sale!

END-OF-SEASON SPECIAL  
**FIRE CONES \$139**  
38" Size, Reg. \$189  
IN COLOR - NO SPEC. ORDER - SAVE \$50  
WHILE SUPPLY LASTS!  
FREE FIREPLACE MATCHES  
With Any Fireplace Accessory Sale

**BIRCH FIREPLACE WOOD 99¢** per. bun.  
MIXED HARDWOODS \$2.99 rack

**24" FIREPLACE GRATE**  
Reg. \$3.88  
5.95

**MILK CANS \$3.95**  
Authentic, Used  
COMPLETE SELECTION 1968  
Kay Dee HAND PRINTS

**FURNACE FILTERS 54¢** All 1" Sizes

**ECONOMY PIPE WRAP 88¢**  
Fiberglass Insulation

**LUMBER DEPT.**  
2"x4"x7'..... 44¢  
2"x4"x8'..... 56¢  
3' to 32' Width, 4-Mill  
**KORDITE PLASTIC**  
50' and 100' Rolls

**MULTIPLE USE KITTY LITTER \$1.49**  
25 Lb. Bag, Reg. \$2.19  
100 Lb. Bag  
**De-Icing SALT \$1.99**

Many Colors & Designs  
**ROOM DIVIDERS**  
PLASTIC PANELS - STURDY  
See Our Selection  
**PICTURE FRAME MOULDINGS**

**TURNED SPINDLES**  
DECORATOR'S DREAM - BIG SELECTION OF MEDITERRANEAN & COLONIAL  
SEE OURS FIRST... BIG VARIETY  
**CAFE DOORS**

Happy Birthday, all Georges!

**AMERICAN Hardware & Supply Co.**

31245 EIGHT MILE ROAD  
at  
Merriman  
Phone: 476-6240, 537-3645  
AMPLE FREE PARKING

**MICHIGAN BANKARD SECURITY CHARGE**

Open Mon. - Wed., 8-6 • Sat. 8-5:30  
Thurs. - Fri., 8-9 • Sunday 10-4

REGULAR  
**5%**  
TIME CERTIFICATES

ANNUAL RATE

TIME SAVINGS  
**5 1/2%**  
PASSBOOKS

EFFECTIVE RATE (for 48 months)

## Plan Your Savings Move Carefully

(You'll beat the numbers game)

Don't be confused by interest claims. Know your money is earning all it's worth. Savings plans at Livonia National Bank pay the maximum allowed by Federal Regulation.

5% Regular Time Certificates

- 5% annual interest rate when held for 90 days.
- May be automatically renewed.
- Issued in multiples of \$1,000.

5 1/2% Time Savings Passbooks

- 5% annual interest compounded daily.
- Effective average annual rate of 5.508% if held 48 months.
- May be automatically renewed.
- Issued in multiples of \$1,000.

"Bank Your Money For All It's Worth"

## LIVONIA NATIONAL BANK

4 Offices to Serve You / Member Federal Deposit Insurance Corporation  
Five Mile Road near Farmington Road, Wonderland Shopping Center, Middlebelt and Seven Mile Road, Plymouth Road near Yale



**SAVE  
UP TO  
\$100**

# Magnavox ANNUAL SALE

FACTORY AUTHORIZED—NOW IN PROGRESS AT ALL MAGNAVOX DEALERS

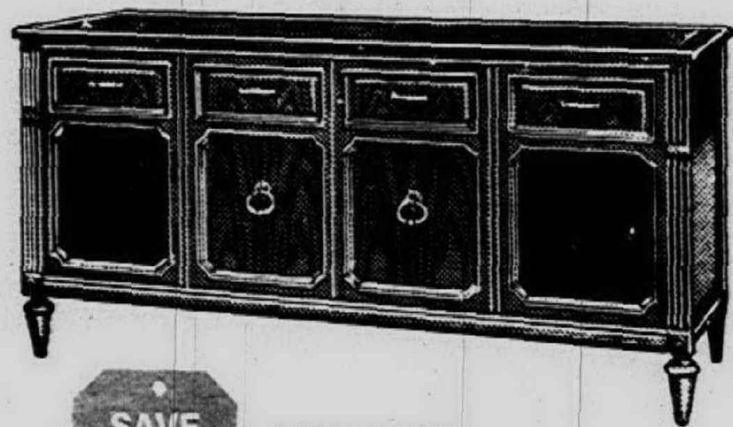

**SAVE  
\$100** NOW ONLY **\$395**

Classic Italian Provincial—Astro-Sonic Radio-Phonograph model 3802 with the same finer-performance features of model 3803, right. Also available in Contemporary, 18th Century English and Early American styles at this outstanding Annual Sale price.

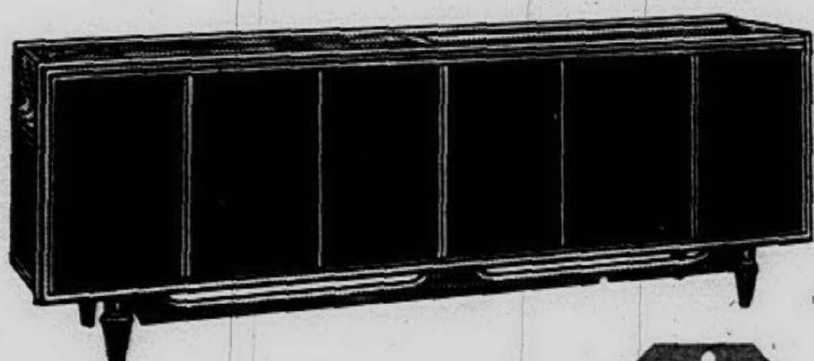

**SAVE  
\$50**

NOW ONLY **\$348<sup>50</sup>**

Graceful 72" long Contemporary—Astro-Sonic Radio-Phonograph model 3703, with: 30-Watts undistorted music power, two 12" Bass Woofers, plus storage for over 180 records. Also in five other elegant styles. All Astro-Sonic models include an advanced acoustical system that projects sound from both the cabinet sides and front for thrilling stereo separation.



**SAVE  
\$51**

NOW ONLY **\$298<sup>50</sup>**

Appealing Early American—Astro-Sonic Radio-Phonograph model 633, with: 30-Watts undistorted music power, two 12" Bass Woofers, concealed swivel casters, plus storage for over 80 records. Also in Mediterranean and English Country styles.

## ASTRO-SONIC STEREO

...the most magnificent way to  
enjoy music in your home!

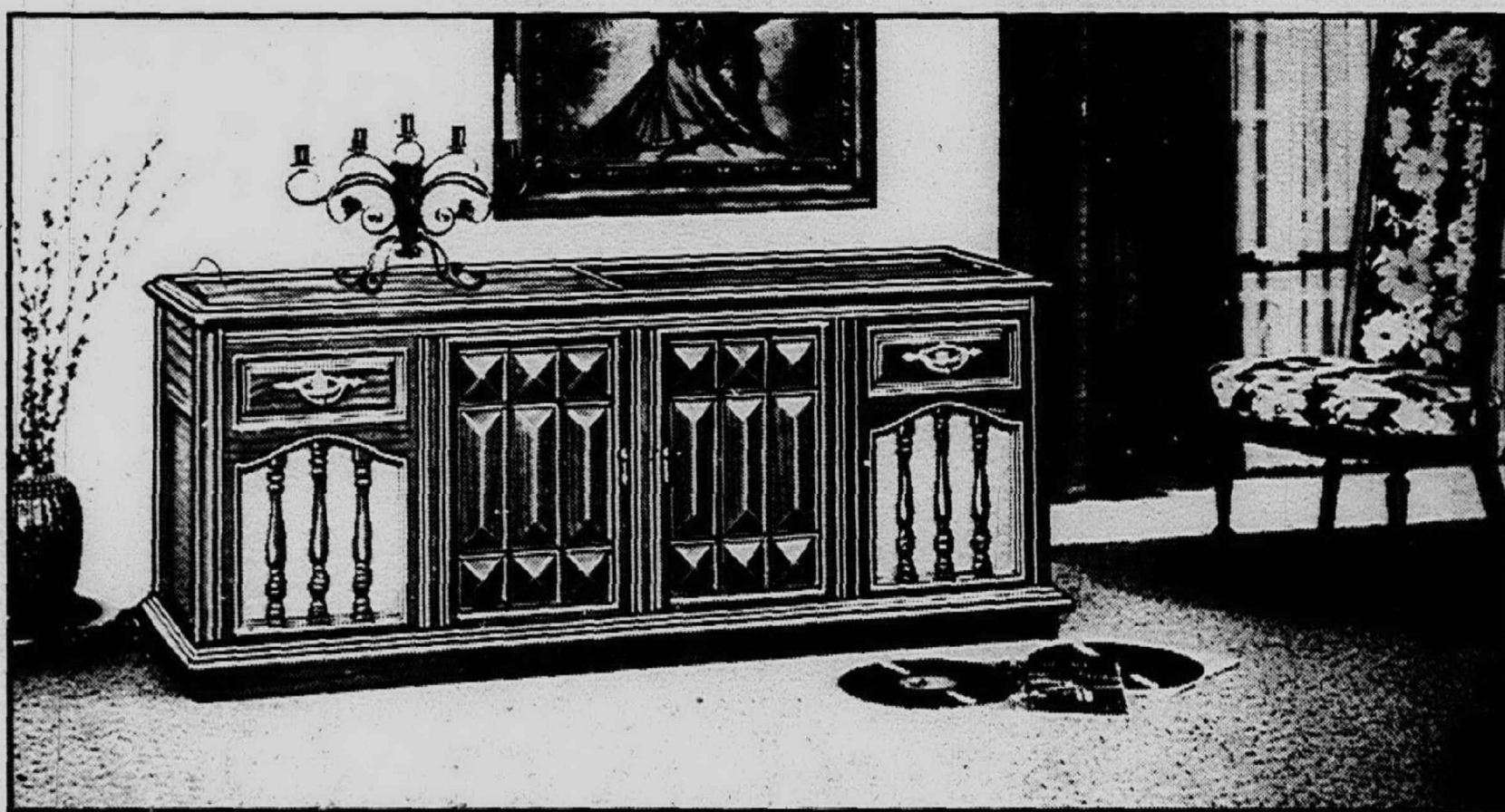

**SAVE  
\$100**

Authentic Mediterranean furniture—Astro-Sonic Radio-Phonograph model 3803, with: 40-Watts undistorted music power, two heavy-duty high-efficiency 15" Bass Woofers, concealed swivel casters, plus all features below. Gliding top panels (in all models) give easy access to record player, all controls, and large record storage area—without disturbing top-of-set accessories.

NOW ONLY **\$395**

A Magnavox Astro-Sonic brings you the full beauty of music—with unequaled tonal dimensions and fidelity—from your records, exciting Stereo FM, drift-free and noise-free Monaural FM, powerful AM Radio or optional Tape Recorder. This superb performance is maintained with lasting reliability because advanced Solid-State Circuitry replaces tubes, eliminates component-damaging heat. The fabulously accurate Micromatic Player with Dia-

mond Stylus—eliminates pitch distortion, banishes record and stylus wear so your records can last a lifetime. Other exclusive features such as two High-Efficiency Bass Woofers plus two 1000 cycle Exponential Treble Horns (with the equivalent acoustical efficiency of 20 treble cone speakers)—provide remarkable tonal purity and realism. Choose from 25 beautiful and authentic fine furniture styles, all price-reduced during this exciting event.

Your choice of seven beautiful styles

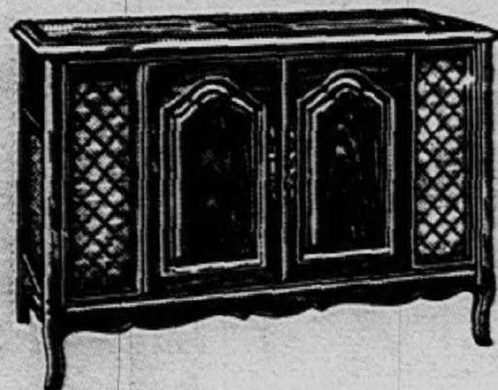

**SAVE  
\$30**

NOW ONLY **\$268<sup>50</sup>**

... all Annual Sale priced during this exciting, factory-authorized event. Each of these magnificent Astro-Sonic Radio-Phonographs have two 12" Bass Woofers, greater undistorted music power, plus all other features above. Compact (only 38" L) French Provincial model 647 shown.

Compact and versatile consoles—in four styles

**SAVE  
\$21**

NOW ONLY **\$138<sup>50</sup>**

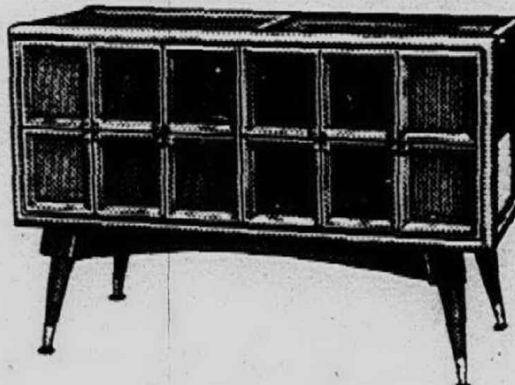

Four-speaker solid-state stereo phonograph, with 20-Watts undistorted music power, lets your records last a lifetime. Only 36½" L, 16" D, 24½" H. Detachable legs make it ideal for shelves, tables. Contemporary model 3000 shown. Also with Stereo FM/AM Radio—NOW ONLY \$188.50

Magnavox Stereo Portables—let records last a lifetime!

**BUY NOW  
AND  
SAVE**

NOW ONLY **\$89<sup>90</sup>**



Brings you a vast improvement in the re-creation of music—you must hear it to appreciate it. Easy-to-carry model 244, with two high fidelity speakers, is just one of many highly-reliable Magnavox solid-state stereo portables in fine-luggage cases that are Annual Sale priced—NOW FROM ONLY \$64.90

Visit any of the fine Magnavox Dealers below...SAVE on the widest variety of Magnificent ANNUAL SALE Values

**BERRY'S**  
HOME SUPPLY STORE and WAREHOUSE OUTLET  
**27419 JOY ROAD**  
AT INKSTER ROAD WESTLAND  
Phone: KE. 5-5060 or GA. 1-1717

OPEN DAILY  
9:30 a.m. - 9 p.m.  
Closed Sunday

Come in today and see our large display of MAGNAVOX Stereos . . .  
SAVE on the widest variety of Magnificent ANNUAL SALE Values!

**NO MONEY DOWN** on easy terms . . . years to pay  
**FAST, CAREFUL DELIVERY**  
**BERRY GIVES YOU "SERVICE AFTER THE SALE!"**



HAGEN SPALDING WILSON HAGEN

**POOL TABLES  
FISCHER  
BRUNSWICK**

All Models Stocked

TERMS - LAYAWAY  
COMPARE  
Preseason Prices On All  
Golf Equipment  
425-7840

CLUB 'n' CUE

"Lowest Prices -  
Highest Integrity"

27549 WARREN  
1 Blk. W. of Inkster Rd.  
BURKE WORTHINGTON

MAC GREGOR

**A** PACHES ARE THE WORLD'S  
LARGEST SELLING  
CAMP TRAILERS

**B** IN CAMPER'S PARADISE  
— OWN AN APACHE

**C** THE '68 APACHE AT THE DETROIT CAMPER & TRAVEL  
TRAILER SHOW FEBRUARY 24

OR DAILY AT EITHER SHOWROOM

**CAMPERS' PARADISE**

28790 PLYMOUTH RD. 20804 JOHN R  
LIVONIA MICH. 261-1100 HAZEL PARK 545-9026

**WONDERLAND LANES**

28455 PLYMOUTH ROAD • LIVONIA, MICHIGAN - 427-1060

**Mixed Doubles  
Handicap Bowling Tournament**

400 SCRATCH—70% HANDICAP ABC AND WIBC SANCTIONED

**STARTS — SATURDAY — MARCH 30  
GUARANTEED**

**FIRST PRIZE \$1,000**

**2nd PRIZE \$500 3rd PRIZE \$250**

GEORGE BASHARA  
Tournament Manager

MARGE TITUS  
Tournament Secretary  
427-1060

100% Prize fee returned in  
prizes. Prize list will pay at  
least one out of 5 couples.

**THREE GAMES ON  
SAME PAIR OF LANES**

Prize Fee ..... \$ 6.00  
Bowling Fee ..... 3.60  
Tournament Expenses ..... 2.40  
Total Per Couple ..... \$12.00

"Say, Marty, I'm glad  
we brought our  
station wagon."

"At these prices,  
Beth, we could have  
rented a trailer."

**You'd think we're  
giving it away.**

**We are!**

**Schneider's Ski Clearance  
Saves You 25% to 50%!**

When Schneider's Sport Shops has a SKI CLEARANCE, they have a SKI CLEARANCE! And this year because of the newspaper strike it's bigger than ever! \$100,000.00 worth of famous brand equipment and clothing must be sold at 25% to 50% Off!

Everything is included... skis, boots, parkas, sweaters, pants, after-ski boots and for adults and children... properly fitted to your individual needs! Come see for yourself. You'll be glad you did!

30-Day Layaway. All Sales Final.

**Schneider's  
SPORT SHOPS**

Formerly Schneider's Sport Shops

WEST DEARBORN 22023 MICHIGAN LO 5-9150  
ROYAL OAK 124 W. FOURTH LI 3-2630

Open Mon. thru Fri. 9:30 a.m. until 9:00 p.m.—Sat. until 6 p.m.  
Use Your Security—Michigan Bankard—Diner's

**WHITE STAG  
SKI PANTS  
REG. \$32.50  
and \$30.00  
\$19.00**

**KRYSTAL  
Metal or  
Fiberglass  
SKIS  
REG. \$90.00  
and \$100.00  
\$59.00**

**FISCHER  
Alu Metal  
SKIS  
REG. \$150.00  
\$99.00**

**HENKE  
Buckle  
BOOTS  
REG. \$50.00  
\$29.00**

**KASTINGER  
Buckle  
BOOTS  
REG. \$95.00  
\$59.00**

# Bentley Routs Parkers For Title

Hail to the champions!!  
It was taken for granted that Bentley High would capture the 1968 basketball championship of the Suburban Six League but even Coach George Fefles didn't realize his team had clinched the crown in the one-sided 72-46 victory over Allen Park Friday.

## Falcons' Rally Nips Stevenson

It's been repeatedly said: "No sports attraction is finished until the final siren sounds."  
How true!  
Take Friday night's Farmington-Stevenson basketball battle in the Interlakes Conference.  
After one quarter, it was strictly Stevenson. The Livonians led, 16-7.  
It was 32-16 for Stevenson at halftime and Stevenson still commanded a 13 point edge after three periods.  
But in as dramatic a finish as the prep cage wars have produced anywhere this season, Farmington squeezed out a 59-57 victory when Mark Lynott after tying the game with an

eight-foot jumper hit on two free throws with a second to go for the payoff.  
Farmington resorted to a full-court press in the last period to outscore Stevenson, 23-8, in the closing eight minutes of action.  
"OUR BOYS really did the job wonderfully," smiled a happy Ray Boyles, the Farmington coach.  
Across the way, Coach George Van Wagner of Stevenson scratched his head. He was mystified.  
"We knew exactly what they would do," he explained. "It was part of our game plan to work against a press."  
"We had men clear, but somehow we just couldn't get the ball to the right man."  
"As a result, we were the victims of costly steals."

A tie for the top spot," said the affable Fefles after watching his rangy club perform in lackadaisical style against the much smaller Parkers.

"We still have two games to play and Trenton has lost only twice. It meets Redford Union at home tonight and Trenton is rough to beat there."

It wasn't until hours after the game that Fefles learned RU had upset Trenton in its belated bid for second place in the standings and thus gave the

crown to Bentley.  
PERHAPS IT WAS due to the smallness of the Parkers and perhaps it was just a natural letdown after a series of rough contests but the Bulldogs lacked the aggressiveness that marked their play in other contests.  
They were in much better form Saturday when they entertained Dearborn in a non-conference contest and came out with the big end of a 58-47 count.  
Against the Parkers, Walt Blacha and Ken Bollin were the big gunners in the opening period when Bentley moved ahead, 15-8.  
Marc Chasson and Dan Doyle sparked in the second stanza when Bentley widened the gap to 32-18, one of the lowest halftime scores of the year.  
THE PARKERS WENT completely cold in the third period and had only three free throws for their efforts in six minutes as Bentley held a 42-22 lead that was trimmed to 42-26 when Chuck Beane hit twice from outside for the Parkers.  
The game opened up in the final eight minutes when Coach Fefles inserted every member of the varsity squad. It was all offense from that point with the result that Bentley held a 30-point edge at one point, 63-33.  
Bollin topped the scoring for the winners with 16 points followed by Blacha with 14, Doyle and Chasson with 12 each.  
Johnny Cabavathan was high for the Parkers with five field goals and 10 free throws for 20.  
DEARBORN TOOK a 13-11 lead in the first period, Saturday, but Bentley rebounded for a 24-22 halftime lead.

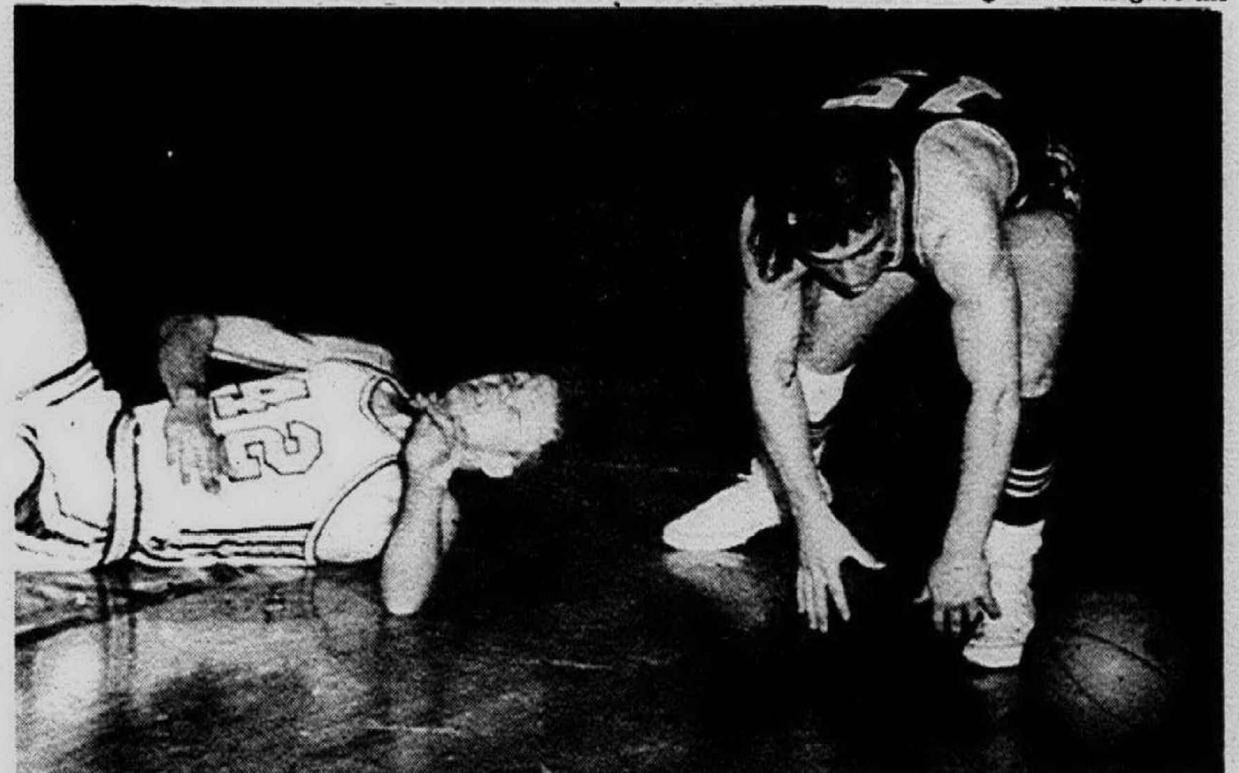

BENTLEY HIGH'S Dan Doyle (42) has an anguished look as a loose ball rolls away after his desperate dive. Allen Park's Mike Ferguson (15) tries to grab the ball but it skidded out of bounds during Friday's game. Bentley ripped the Parkers, 72-46, to clinch the Suburban Six league championship.

## West Rolls Up Record With Streak On Court

All sorts of happy things have been happening for Garden City West in basketball this season.  
Take the six straight victories the West team carried against city-rival East Tuesday night.  
It was believed to be the longest streak in West's cage history.  
And what about the nine victories overall West had chalked up?  
No West team ever had fashioned more in a single season and with three games remaining, West still had an excellent chance to hit double figures for the first time.  
West also was shooting for a second-place finish in the Tri Rivers League and still had a slim chance of finishing on top.

The West Express rolled easily past Lowrey, 72-66, Friday night.  
West never trailed, building up a 21-13 lead after one period, extending the margin to 37-27 at halftime and going into the final stanza with a 57-45 bulge.  
Lowrey put on some mild

threats, cutting the differential to four points a couple of times. But each time, West was more than equal to the challenge.  
Dwayne Drewitz pumped in 18 points—eight in the first period and 10 in the second—to help West roar off to a fast start.

MUCH WILL depend on what happens Friday when West squares off against front-running Schafer which stands 11-1 in the league compared to West's 9-3.  
"We have to beat them and hope that we win next week while they lose," explained Chris Babler, the West coach, when discussing chances for grabbing off at least a share of the championship.

**TRAVEL KING**

**FAR WEST JET TOUR 9 DAYS WEEKLY DEPARTURES**

**SAVE \$300 PER COUPLE**

**LAS VEGAS**

**LOS ANGELES**

**PALM SPRINGS**

**FROM CHICAGO \$199**

**DEPARTS EVERY FRIDAY**

**SPECIAL DEPARTURES FEB. 23 and MARCH 1**

NAME \_\_\_\_\_ Phone \_\_\_\_\_

ADDRESS \_\_\_\_\_

CITY \_\_\_\_\_ STATE \_\_\_\_\_ ZIP \_\_\_\_\_

APPROX. TRAVEL DATE \_\_\_\_\_ NO. IN PARTY \_\_\_\_\_

32024 UTICA RD. 14359 MICHIGAN AVE.  
FRASER, MICH. DEARBORN, MICH.  
PH. 294-5250 PH. 582-2885  
ZIP 48026 ZIP 48126

CIVIL AERONAUTICS BOARD APPROVED NO. E 5095 I. T. NO. 67-20

**WOW!**

**MEET THE BIG '6' FROM BEGLINGER-MASSEY**

**HAL MARSHALL** **ROBERT CORBEAU**

**ART SMITH** **BILL COAN** **MARCEL CORBEAU "FRENCHY"** **LOU GREER**

**Have they got a deal for you! AND YOU, AND YOU, and you, and you**

**As Low As \$2297.00**

**Good Selection to Choose From**

**WALT BEGLINGER-MASSEY**

**DON**

**OLDSMOBILE-CADILLAC, Inc.**

**648 ANN ARBOR ROAD • PLYMOUTH • GL 3-7500**



# Rocks Cut Loose In Second Half To Triumph

How do you outscore an opponent, 39-22, in the second half after being outscored 33-27 in the first half?

Oh, sure...the first response is that you get the ball into the basket more.

True!

But there have to be other reasons, too, and in the case of Plymouth High which rallied for a 66-55 win over Belleville Friday night, it simply was a case of controlling the ball better.

"We threw it away too much in the first half and made it possible for Belleville to get some easy points," declared Plymouth Coach Dick Bearup.

"But after we talked to our boys at halftime, they adjusted better, stopped making so many costly turnovers...and our fortunes took a quick turn upward," the coach added.

PLYMOUTH'S DEFENSE tightened with the fewer mistakes. Belleville was held to only three baskets and a free throw in the third period and to only 15 points in the final period as Plymouth boomed into a commanding lead.

The Rocks trailed by nine points in the third period when they started their comeback in which Mike Stakias, Mike Kubik, Greg Corrigan, Jeff Adams and Jerry Latham led the way.

## Prep Cage Standings

TRI RIVERS LEAGUE			
W	L	W	L
Kennedy	6	Schafer	11
Southgate	5	G.C. West	9
Lowrey	4	Riverside	7
Cherry Hill	0	Crestwood	6
MID-WAYNE LEAGUE			
W	L	W	L
Riverview	5	G.C. East	9
Luth. West	1	Inkster	5
Robichaud	1	Taylor	3
SUBURBAN SIX LEAGUE			
W	L	W	L
Plymouth	3	Bentley	8
Belleville	2	Trenton	5
Allen Park	2	R. Union	4
NORTHWEST SUBURBAN			
W	L	W	L
Groves	2	Thurston	7
Glenn	2	N. Farm.	6
Franklin	1	Oak Park	2
INTERLAKES LEAGUE			
W	L	W	L
Waterford	2	Pon. Nor.	7
W. Lake	0	Farm.	5
		Stevenson	2
WAYNE-OAKLAND LEAGUE			
W	L	W	L
Cville	5	W. Bfield	10
Milford	4	Northville	9
Brighton	4	Clarkston	8
Holly	3	Bloomfield	6

## Raiders Bow In Mat Meet

Birmingham Seaholm's wrestling team turned back North Farmington, 34-12, in a dual meet.

North Farmington won at four weights—Toohul at 112, Chapman at 120, Heller at 127 and Neuenswander at 154.

## Wouldn't You Really Rather Lease A BUICK?

Lease a new 1968 Buick Skylark Sport Coupe or Chevrolet Impala Sport Coupe fully equipped, on a fixed rate at only \$89.00 per month.

Sell Us Your Present Car  
**HAROLD DIETRICH BUICK**

35109 Main St.  
Wayne 721-7300

Corrigan had seven points and Kubik five in the third period which saw Plymouth finally wind up leading 46-40.

In the last period, Latham

drilled in six and Corrigan five to put the game out of reach.

Overall in the game, Mike Stakias had 16 for the Rocks

and was followed by Kubik with 15, Corrigan 14, Adams 11 and Latham seven.

Wilson Boone was the hero in defeat for Belleville. He

made 23 points, but 18 came in the first half.

"He was picking up some loose balls and turning them into scores," explained Plymouth

coach Bearup. "But in the second half, we were not giving him so many opportunities to get easy shots and hence he was able to make only five more

points." The win evened Plymouth's record for the season at 7-7. In league play, the Rocks are 3-5, Belleville 2-6.

## Improving RU Eyes 2nd Place

A second-place finish...a strong showing in the state tournament.

Suddenly, these appear in the grasp of the Redford Union high basketball team which has been coming on like "gang busters" in the second half of the season.

"Our constant improvement naturally is most gratifying," said coach Dave Mattingly after Redford Union bested Trenton, 73-69, Friday night.

The victory evened RU's record in Suburban Six League action at 4-4, just a game behind second-place Trenton.

"I think we can now beat Belleville and Allen Park and at least catch Trenton for second spot," said Mattingly.

Mattingly also noted that the all-around play of his charges had gone steadily upward of late.

Against Bentley the week before, RU had turned in its best defensive job of the season and might have won had the Townshippers made a few free throws.

THE VICTORY against Trenton produced the best all-around scoring effort of the season for RU. It also was highlighted by a fine job of pressing from start to finish when Redford Union was on the defensive end of things.

"We should be really tough by the time of the state districts (which begin the first week in March)," the RU coach added.

Redford Union had to ward off a late surge by Trenton and, in particular, Carl Lutz, to emerge on top.

Lutz notched 13 points in the last eight minutes to bring his team within a point of a tie a couple of times.

But the pressing Redford Union team was able to turn its tactics into a couple of quick steals and baskets by Bill Fahey and Bill Styles and avert a last-minute set back.

DENNIS FIFIELD topped four RU players who finished in double figures. Fifield had 20 points, Jim Walker 17, Styles 15 (including seven for seven at the free-throw line) and Fahey 12.

Bill Mieras chipped in with five points and Marvin Robinson four.

Fifield showed the way in rebounding with 15 off the boards.

John Hutchinson had 20 points and Lutz 17 for Trenton whose chances to tie Bentley for the league crown went out the window with the loss.

Now Trenton must look back and hope to beat off onrushing Redford Union for second place.

## ANY SIZE LISTED Whitewalls or Blackwalls

# Firestone DLC-100 NEW TREADS

Retreads on Sound Tire Bodies or on Your Own Tires

# 2 For \$25.25

Plus 37c to 47c per tire Fed. Excise tax, sales tax, and 2 trade-in tires of same size off your car.

## ANY SIZE LISTED

7.75-14	7.00-14	7.75-15	6.40-15
7.50-14	6.95-14	6.70-15	7.00-13
7.35-14	6.50-15	7.35-15	6.50-13
			6.00-13

## Larger sizes only 2 for \$28.28

Plus 45c to 57c per tire Fed. Excise tax, sales tax, and 2 trade-in tires of same size off your car.

**NO MONEY DOWN**  
Take months to pay!



**MODERN WRAP-AROUND DESIGN**  
For better performance on corners and curves at turnpike speeds.

**NEW TIRE TREAD RUBBER**  
Same SUP-R-TUF rubber as used in new Firestone tires for plus mileage.

**TESTED AT 100 M.P.H.**  
Tested and proved at speeds over 100 m.p.h. for 100 hours.

**GUARANTEED LIKE NEW TIRES**  
Our retreads, identified by medallion and shop mark, carry this FULL LIFETIME GUARANTEE against defects in workmanship and materials and all normal road hazard injuries encountered in everyday passenger car use for the life of the tread design in accordance with terms of printed guarantee. Price of replacement based on original tread depth price for pro-rated on original tread depth price for replacement retread at time of adjustment. Firestone adjustment prices are intended to, but may not, represent approximate current average selling prices and are subject to change without notice.

## Drive in TODAY for fast expert service

Priced as shown at Firestone Stores; competitively priced at Firestone Dealers and at all service stations displaying the Firestone sign.

## EVERYTHING IS GEORGE...

...and to prove it...  
**YOU CAN BUY A CORONET H/100 "WHITE HAT SPECIAL" FROM CRESTWOOD DODGE EQUIPPED AS FOLLOWS:**

- V-8
- Automatic Transmission
- Power Steering
- Vinyl Roof
- Wheel Covers
- Belt Moulding
- Wheel Lip Moulding
- Bumper Guards, Front & Rear
- Steering Wheel has Full Horn Ring
- White Sidewall Tires

Only **\$148.00** DOWN or Your Old Car

Includes Sales Tax and Plates



**CRESTWOOD DODGE INC.**

Ford Road & Venoy  
421-5700 Garden City

## TIRE PRESSURE GAUGE

Dependable! Accurate!



- Made of durable Dupont Delrin, brass, spring steel and neoprene — silicone lubricated
- Easy to read — needle holds reading until released
- Accurate — within ONE POUND from ten to forty

# 99¢

Limit one per customer—Additional \$2.19

## Firestone Stores

**LIVONIA:**  
Plymouth Road at Middlebelt GA 7-5000

**DETROIT:**  
Plymouth Road at Evergreen VE 6-4232  
W. McNichols at Schaefer UN 4-8511

**PLYMOUTH:**  
Loper Firestone GL 3-3900

Be a Guest of **Firestone** at the **ICE CAPADES**

Coming **OLYMPIA STADIUM**  
**MARCH 5-17**

**250 TICKETS**  
WILL BE GIVEN AWAY IN PAIRS FOR MARCH 6th PERFORMANCE

**REGISTER NOW**  
at any store or dealer listed  
No Purchase Necessary. Drawing March 2nd



By George Maskin

## observing sports

## IT'S NICE TO TALK ABOUT—

Livonia's Wayne Walker of the Detroit Lions. He's just back from Vietnam where he has been talking with servicemen and telling them how things went for the Lions and other teams in the National Football League action.

Wayne now is about ready to turn actor with other members of the Lions. They are going down to Florida to film the book "The Paper Lion."

Hopefully, some of the Lions will do a better job acting on the screen than they did on the grid-iron last fall.

**THE CONTEST** the Olympia Stadium is starting to find a nickname for the new professional lacrosse team it will sponsor.

Naturally, one must rule out the Red Wings, Lions, Pistons, Tigers and Cougars as far as a nickname goes for the new team. Forget, too, the Spartans, Titans and Wolverines.

You could consider the Mets, the Jets, the Knicks, the Dodgers, the Twins, the Braves, the Falcons, the Rams, the Giants, the Warriors, 76ers, Celtics, Bruins, Flyers, Blues, Reds and what have you.

How's about the Flivvers? (You know, the city of autos!)

**THE SHOWINGS** made by two Michiganders in the Winter Olympics at Grenoble, France, last week.

There was Terry McDermott placing second in the 500-meter freeskating and Tim Wood in the figure-skating.

No other state came up with two silver medal winners.

Orchids, too, belong to the American Broadcasting Co. for the job it did telecasting the games back to the United States.

Who'd ever think we'd be seeing an event carried live across the ocean into our living rooms — and in color, too?

What next in this world?

**THE COACHES** in Livonia schools have recommended the adoption of seventh and eighth grade athletic programs.

"It wouldn't be costly and it would help boys at a very vulnerable age," one veteran mentor said.

The same coach noted that sponsoring of such teams also would help Livonia keep pace with other nearby communities in some of which they start organized sports programs in the schools "down as low" as the fourth grade.

**IF YOU'RE LOOKING** for a worthy event to support, may we suggest the annual Red Wings' oldtimers game at Olympia next Sunday afternoon.

It's not that you'll get a chance to see some pudgy Wings' stars of the past in action.

But your contributions will be going to encourage and help youngsters in Greater Detroit play ice hockey.

**THEY'LL MAKE** the draw next week for the state high school district tournaments. It's a shame that Bentley and Garden City East have to find themselves tossed together in the district at Franklin!

**A FLOCK OF** bouquets to Thurston High's wrestling team, the No. 2 rated team in the state and a sure bet to win the Northwest Suburban League championship this week.

## Baseball Time In Majors Again

It's Baseball Time again!

The various major league baseball teams started to work this week in Florida and Arizona.

The Tigers assemble Thursday and begin sessions Friday at Lakeland, Fla. All hands are expected to be on deck, since there will be no holdouts. All the Tigers have inked their contracts.

**THE DETROIT** Cougars won their opening exhibition game, 5-0, in Jamaica.

**GEORGE KNUDSON** finished with a 71 for 272 to win the Phoenix Open and first prize money of \$20,000. Julius Boris and Jack Montgomery tied for second at 275, along with Sam Carmichael.

**AFTER LOSING** 17 straight games to tie a dubious National Basketball Association record, the San Diego Rockets finally won one—beating the front-running Philadelphia 76ers, 111-106.

ANDY HAMPTON, driving a

Dodge Charger, captured the Automobile Racing Club of America's winter championship in a 1967 Dodge Charger at Daytona Beach, Fla. Caution flags held the average speed to 148.372 m.p.h.

Jesse Baird of Louisville and Iggy Katona of Willis, Mich., placed second and third, respectively. They also drove Dodges.

Benny Parson of Detroit, who set a record of 179.450 m.p.h. in the qualifying trials in a Ford, experienced tire trouble and spun out on the fourth turn.

**BARBERS MAKE**  
More Money Than Ever  
**LEARN NOW!**

G.I. APPROVED  
Send For Free Brochure  
Write, Phone or Visit

**Professional**  
BARBER SCHOOL

9025 Joe. Campan, Hamtramck  
875-4468  
Internationally Accredited

**RENT-A-FISH**

RENT A COMPLETE  
TROPICAL FISH AQUARIUM  
FOR YOUR HOME OR OFFICE

HERE'S WHAT YOU GET:

- Delivery and Installation
- Monthly Maintenance
- All Glass Leak-proof Tank
- Silent, Giant Pump
- Filter, Heater, Hood, Stand
- Automatic Feeder with Food
- Rare, Exotic Tropical Fish
- All Accessories

You get all this and never wet a finger For only ..... **\$500\*** per month

**Aquarium Designers, Inc.** Phone 261-5220  
Sales, Rent, Lease

\*Based on a 3-year program. One year slightly higher.

## East Quint One Away From A Perfect Windup

A perfect champion! That's the goal of the Garden City East High basketball team. Now only Taylor Center stands in East's bid to wrap up its Mid-Wayne League season with a 10-0 record.

East already is the undisputed champion having wrapped up the crown 10 days ago. East also is driving for a 16-1 regular-season record. Besides the Taylor game Friday, East also had a date Tuesday with Garden City West in one of the hottest clashes the city rivalry ever has known. West was riding a six-game

winning streak going into Tuesday's game. East had another easy time Friday crushing Riverview, 91-64. Not until the last of the East reserves came in was Riverview able to do much in the way of scoring.

**THE WINNERS** forged out in front, 21-7, after the first period and made it 51-22 at halftime. The lead went up to 79-41 after three periods.

"I'm just delighted the way our kids play defense," said Billy Young, the East coach. "We have given up 60 points

in only four games this season and twice it happened when we cleared the bench late and the opposition turned loose on us in the final period."

Overall, East has been permitting only 56.2 points per game, while clicking for more than 77 points on its own.

Riverview was held to only three baskets and a free throw in the first period when Charles Sakmar himself had nine for East.

In the second period Mike Maciasz drilled in 11 points and Sakmar added seven to put the game out of reach.

MACIASZ FINISHED with 24 points to up his season's average to 22. Sakmar had 21 points, double his regular average.

### Gypsy Concert & Dance

Presented by The Hungarian Dance Committee

SAT. FEB. 24 8 p.m. til 12

at the Dearborn Youth Center

Music by Ziggy Bela & his Ensemble

ALL PROCEEDS WILL BE DONATED TO

RESEARCH for MUSCULAR DYSTROPHY

and its affiliated Neuromuscular Diseases

Tickets Sold at Door - \$2.50 per person or

Call UN 3-5249 or 464-9924

## What's new in hospital insurance?

STATE FARM with a policy that pays you cash. Use it for rent, food, anything. Costs pennies.

Phone

for facts.

**MEDI-  
CASH**



STATE FARM  
MUTUAL AUTOMOBILE INSURANCE COMPANY

Home Office: Bloomington, Illinois

**DON WAGNER**

9400 Middlebelt

427-9020 - Office

KE 3-1368 - Home

SAVE  
UP TO  
**\$100**

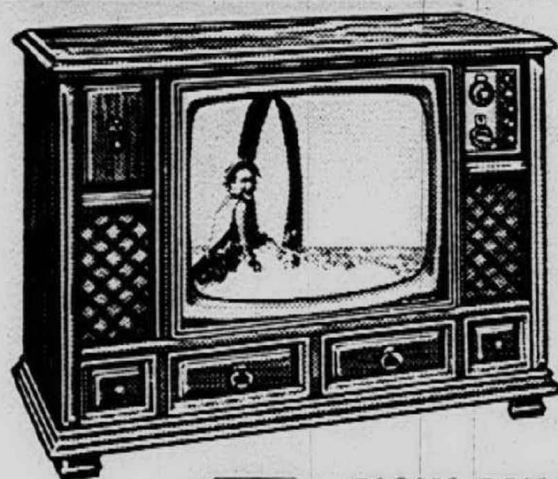

SAVE  
**\$55** NOW ONLY  
**\$595**

**Mediterranean**—model 754 with 295 sq. in. screen, two high fidelity speakers. Concealed swivel casters permit easy moving. Also in Contemporary, Early American and French Provincial fine furniture—your choice!



SAVE  
**\$55** NOW ONLY  
**\$595**

**Italian Provincial**—model 521 with two high fidelity speakers, is also available in elegant Contemporary furniture—your choice. You may also choose (and save \$55) either style with Convenient Remote Control—NOW ONLY \$640.



SAVE  
**\$60** NOW ONLY  
**\$565**

**Early American**—space-saving model 742 with 295 sq. in. screen; concealed swivel casters. Also in Italian and French Provincial, Contemporary plus Mediterranean styles—your choice. With Convenient Remote Control—NOW ONLY \$615.

# Magnavox

## ONCE-A-YEAR FACTORY-AUTHORIZED ANNUAL SALE

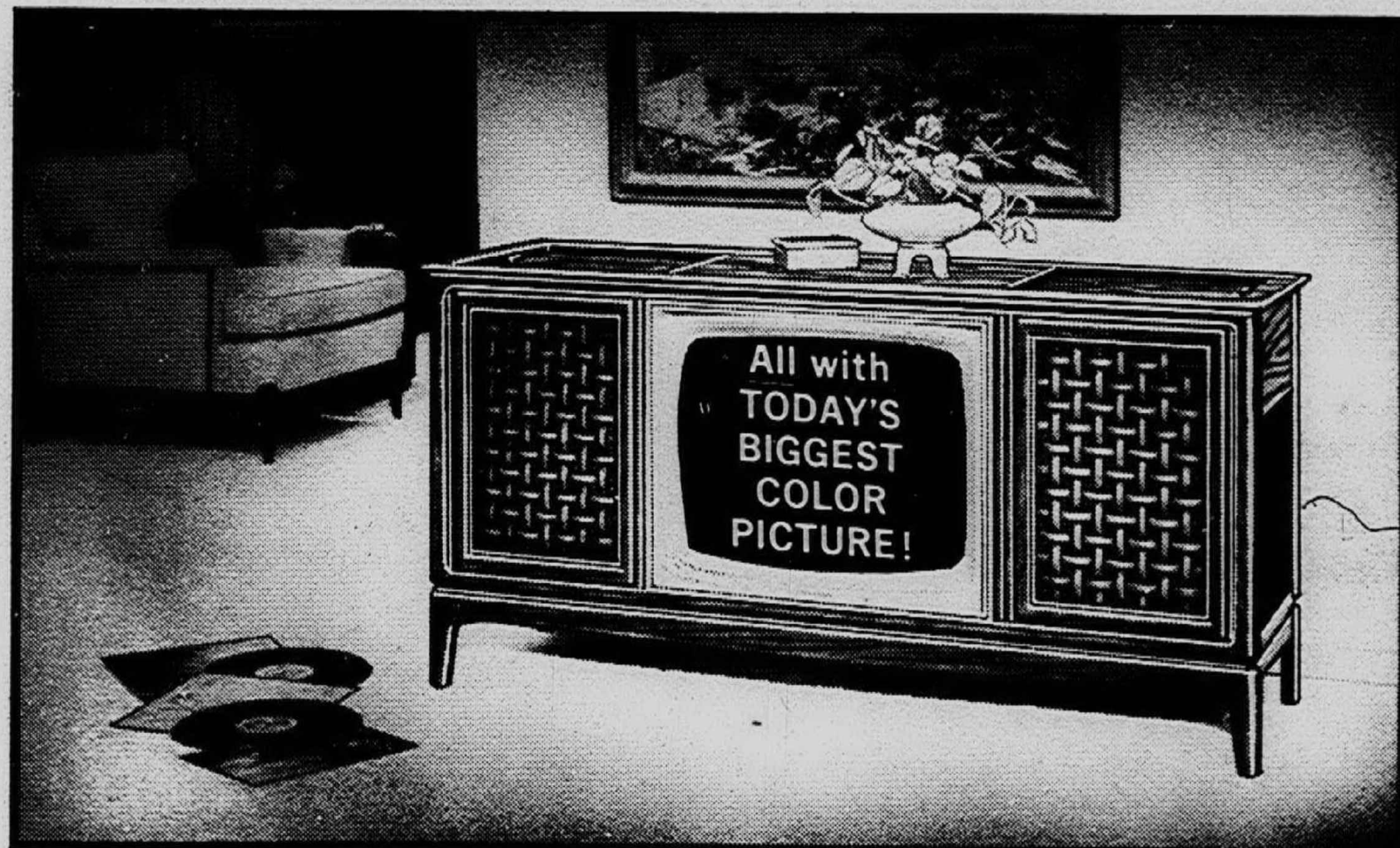

SAVE  
**\$50**

Costs you less than comparable Color TV and Stereo units purchased separately! All-inclusive family entertainment center with 295 sq. in. screen. Contemporary model 781. Choose from 11 other magnificent Stereo Theatre styles—all Annual Sale priced from only \$650.

NOW ONLY  
**\$745**

Magnavox...brings you the finest  
COLOR TV ever made...as well as  
the most beautiful music in STEREO!

### Revolutionary INSTANT AUTOMATIC COLOR:

This most important advance in Color TV—perfected and introduced by Magnavox in 1964—fine tunes itself! **Automatic Color** brings you brilliant, perfectly-tuned pictures that stay precise on every channel—automatically!

**Advanced Magnavox Color Features** contribute significantly towards your day-in, day-out viewing enjoyment! **Chromatone** adds vivid depth to color; high definition to black and white pictures. **Quick-On** lets Magnavox pictures flash-on in just seconds! **High Fidelity speakers** and **Tone Control** in all models provide far more thrilling program realism. **No other Color TV** today can equal the performance—the lasting reliability of a magnificent Magnavox! Treat yourself to a demonstration today!

**Astro-Sonic sound system**—in all Magnavox Stereo Theatre models re-creates music *flawlessly*—with magnificent tonal dimension and fidelity from records... **Stereo FM/AM Radio**... or your favorite **Television** programs. **Solid-State circuitry** replaces tubes for highest efficiency, lasting reliability. Two High-Efficiency 12" Bass Woofers; two 1,000 cycle Exponential Treble Horns. Exclusive **Micromatic Player** banishes discernible record and Diamond stylus wear—your records can last a lifetime!

Select from 40 beautiful Magnavox Color TV styles...Now From Only... **\$349<sup>50</sup>**

**BUY NOW and SAVE** on a wide selection of Magnavox Home Entertainment VALUES!

**EASY TERMS**  
**NO MONEY DOWN**  
Take Years To Pay  
**FAST, CAREFUL DELIVERY**



**BERRY'S**  
HOME SUPPLY STORE and WAREHOUSE OUTLET  
**27419 JOY ROAD**  
AT INKSTER ROAD WESTLAND  
Phone: KE. 5-5060 or GA. 1-1717

REMEMBER,  
WE OFFER  
SERVICE  
AFTER  
THE SALE!



# Computer To Help Draft Budget

Garden City's new municipal budget for the fiscal year beginning April 1 will have a new look.

That will be provided through heavy use of a city-owned computer, which will revise numerous accounts and have exact figures for department heads within two hours, said City Clerk-Treasurer William Oppen.

The clerk also said that he has already received proposed budgets from city administrators and the "next step is to get all the figures down and then meet with the City Council."

Following that, wage and salary requests from the city employees' union will be compiled and a balanced budget compiled and then presented to the council, which will then hold a series of meetings with

its department heads.

NEGOTIATIONS BETWEEN the union and a city representative started last week and it is hoped that a settlement on a new contract can be reached well before the March 31 deadline for approving the new budget.

Oppen, who will mark his first anniversary in the clerk-treasurer's office April 1, said that use of the \$37,000 computer, installed last August, will allow him to keep daily inventories, running accounts of the payroll, accounts receivable and accounts payable, and assuring that each department lives within its own budget.

Although the first year of the use of computers in setting up a budget will be the most difficult, Oppen said that the city will save funds in future years through use of a properly operated budget.

He also pointed out that a city charter change concerning a change in the fiscal year would have no immediate effect if voters approve the change in the April 9 special election.

on the state, county, and school levels.

If the fiscal year is approved by the voters, the City Council would have to stretch out its 1968-69 budget to a 15-month period, ending June 30, 1969, instead of the usual March 31 date.

**BROWSE and SHOP at the SPINNING WHEEL**

Our Spring Goods are here Lots & Lots of Permanent Press Spring Fabrics on display

ALSO PATTERNS SIMPLICITY - McCALL BUTTERICK - VOGUE

**Spinning Wheel**

FABRIC SHOP 110 N. CENTER ST. NORTHVILLE 349-1910

## Club To Honor Queen

The Garden City Business and Professional Women's Club is holding its annual Teen Queen contest to recognize the talents of high school senior girls and offer a scholarship and other prizes to the winner and runners-up in the contest.

Judges selected from the fields of education, business, entertainment and culture, will screen the competitors on the basis of their scholastic achievement, in community, church and school activities, as well as poise, grooming, personality, etc.

This year they have the task of selecting the winner from a group of eight girls: East High School students Judith Debnay, Susan Excel, Karen Lanzon, Kathy Lynn; Lynette York of Ladywood High School; and West

High School students Karen Anne Henke and Susan Carol McCandless. Co-chairmen for the affair are Margaret Oldenburg and Bettye Lowe.

The preliminaries will be tomorrow, Thursday, and the finals will be held on March 7, at the Marquette School, 32200 Marquette, at 7:30 p.m.

Tickets may be obtained from either East or West High School, from the contestants, from Orin Jewelers on Ford Road in Garden City, or at the door.

THE PROPOSAL, one of six charter changes on the ballot, would have the fiscal year changed from April 1-March 31 to July 1-June 30 to coincide with the fiscal periods of other governmental agencies

## Faculty Wins

Teachers at Burger Junior High School, Garden City, scored a 59-54 victory over the school's varsity basketball squad Friday afternoon.

In "pre-game ceremonies," the faculty rode into the school halls in a Volkswagen.

On the teachers' squad were Glen Ming, John Carver, Dennis McQuillan, Paul Scharfenberg, Robert Mann, Edward Diercks, Ron Billings, Clayton Kelly, Robert Dropp, and Lisle Hazlett, who suffered a broken collar bone in the spirited game.

**Advertisement**

**SALES PITCH BY Al Holcombe**

You know doggone well that before I get to the end of this column I'll be trying to sell you something. So why beat around the bush? Here are the facts:

ONE. Most homes over 8 years old have old-fashioned heating systems.

TWO. Said systems do not provide fresh, care-free comfort.

THREE. Said systems are often inefficient.

FOUR. Said inefficiency means wasted money.

FIVE. Said money does not grow on trees.

Solution! Replace your old heating system with one that will bring every penny's worth of heat from the fuel-then quietly deliver fresh, clean comfort all through your home.

That's a Lennox heating system I just described. And it is compatible with Lennox central air conditioning. As your Lennox heating expert, I have a Lennox model for every need. There's one with your name on it. (Uh... unless your name happens to be Hesthercliffe von Rothwell... We are fresh out of those models.)

Think it over. Then call us to talk it over.

**453-3000 KEETH Heating & Air Conditioning Co.**  
400 N. Main St. - Plymouth

**BAMBI'S 22c BY GEORGE! SALE**

**BOYS' CORDUROY SLACKS** Reg., Slim, Prep, Husky  
1.22 - 2.22 - 3.22 - 4.22

**BOYS' AND GIRLS' SNOWSUITS** (Broken Sizes) 2 to 6x  
5.22 - 7.22 - 9.22

**BOYS' WINTER JACKETS-** (Broken Sizes) 5.22 to 9.22

**HANES SUMMER SLEEPERS** 1.22  
Sizes 1 to 4

**DRESSES, 1/2 OFF**  
Sizes 1 to 14

**GIRLS' WINTER COATS**  
10.22 to 19.22

**ORLON KNEE SOCKS**  
Reg. \$1.00 - \$1.50 **2 pair for 1.22**

**GIRLS' SLACKS, LEGGINGS**  
1.22 - 2.22 - 3.22  
Sizes 2 to 14

**LOTS, LOTS MORE, NO LAYAWAYS, SALES FINAL**

**Bambi Shop**  
SHELDEN CENTER  
Plymouth Road at Farmington  
Infant to 12 Year Old  
GA 1-6400

**ALUMINUM FOIL** 19c  
LIMIT 2 WITH COUPON CASH SAVING COUPON

**MAALOX ANTACID** 12 OZ. LIQUID 83c  
LIMIT 1 WITH COUPON CASH SAVING COUPON

**AQUA NET HAIR SPRAY** 13 OZ. CAN 47c  
LIMIT 1 WITH COUPON CASH SAVING COUPON

**COLGATE TOOTHPASTE** FAMILY SIZE 59c  
LIMIT 1 WITH COUPON CASH SAVING COUPON

**TIDE DETERGENT** GIANT SIZE 69c  
LIMIT 1 WITH COUPON CASH SAVING COUPON

**BEECH-NUT BABY FOOD** Assorted Favorites 3 19c  
LIMIT 6 WITH COUPON CASH SAVING COUPON

**WE CUT PRICES NOW YOU CUT COUPONS & SAVE DURING OUR COUPON SALE**

We reserve the right to limit quantities. Copyright, 1968, SUPERX DRUGS, INC.

**SUPER drug stores**

Coupons good thru SATURDAY, FEB. 24

America's Fastest Growing Drug Store Chain

**rise** \$1.19 VALUE SHAVE BOMB 11 oz. can. 59c  
CASH SAVING COUPON

**BRECK SHAMPOO** \$1.09 VALUE 8 oz. bottle. 69c  
SAVING COUPON

**GENERAL ELECTRIC 6-TRANSISTOR RADIO** Personal size portable. Built-in antenna, ear-phone jack and handle. \$3.99  
BONUS COUPON

**SHEFFIELD RAZOR BLADES** 69c VALUE 5 stainless steel. 23c  
CASH SAVING COUPON

**LOVING CARE HAIR COLORING** \$1.75 VALUE Easy to do. looks natural. \$1.08  
SAVING COUPON

**MR. BUBBLE BATH** REG. 45c 12 oz. fun bath for kids. 37c  
SAVING COUPON

**BOBBI PINS** 29c VALUE Card of 60, tipped. Black or brown. 11c  
CASH SAVING COUPON

**MEN'S SOCKS** 99c VALUE Bundle of 3 Pairs. 77c  
CASH SAVING COUPON

**CEPACOL MOUTHWASH** \$1.09 VALUE 14 oz. bottle. 66c  
SAVING COUPON

**RIT DYE** REG. 79c Liquid dye in all colors. 2 99c  
CASH SAVING COUPON

**PACQUINS HAND CREAM** \$1.00 VALUE 5.75-oz. Jar. Regular, Dry Skin or Anti-Detergent. 69c  
CASH SAVING COUPON

**MEN'S NECKTIES** REG. 69c Assorted colors and prints. Ready tied. 49c  
CASH SAVING COUPON

**BAN ROLL-ON DEODORANT** 75c VALUE 1 oz., large size. 47c  
CASH SAVING COUPON

**ALUMINUM COFFEE POT** Reg. \$2.49 4-Cup Electric Percolator w/cord. \$1.77  
CASH SAVING COUPON

**COVER GIRL MAKE UP** \$1.50 VALUE Compact or liquid. By Noxzema. 99c  
CASH SAVING COUPON

**PLAYING CARDS** REG. \$1.59 Double Deck All Plastic. 99c  
CASH SAVING COUPON

**MIXED NUTS** 79c VALUE 13 oz. vacuum packed can. 49c  
CASH SAVING COUPON

**MIXING BOWLS** 98c VALUE Poly plastic bowls in 1 1/2, 2 1/2, 4 and 5 quart sizes. 69c SET OF 4  
SAVING COUPON

**COMBS** 29c VALUE Family pack of 8 different styles. 11c  
CASH SAVING COUPON

**EVEREADY BATTERIES** REG. 25c "D" size for flashlights or toys. 2 29c  
SAVING COUPON

**DUTCH MASTER** REG. 5 FOR 65c Panatela Cigars 5 54c  
SAVING COUPON

**3-Pc. SAUCE PAN SET** \$1.19 Value Enamelware Heavy Duty Enamelware, Assorted Colors. 99c  
CASH SAVING COUPON

**SPONGES and DUST PAN** REG. 79c PACKAGE One Dozen Utility Sponges Plus Durable Plastic Dust Pan. 49c  
CASH SAVING COUPON

**IRONING BOARD PAD & COVER** REG. 99c Teflon cover. Smoother. no-stick ironing. 77c  
SAVING COUPON

**STORAGE CHEST** \$1.98 VALUE Cedar treated craft board. Sturdy handles. \$1.49  
CASH SAVING COUPON

**DRISTAN DECONGESTANT TABLETS** \$1.19 VALUE Box of 24. 79c  
CASH SAVING COUPON

**PLEDGE SPRAY WAX** REG. \$1.39 14 oz. for dusting. 99c  
CASH SAVING COUPON

**CLEARASIL OINTMENT** \$1.19 VALUE 1.15 oz. complexion treatment. 72c  
CASH SAVING COUPON

**CHOCKS CHEWABLE VITAMINS** \$3.29 VALUE Bottle of 100. \$1.99  
SAVING COUPON

**SOCALITES Hi-Front VAMP**

Subtle-square toe with a flirty grosgrain bow, fashion-angle heel, and monk-shape vamp riding high, DAIQUIRI flatters in a special way. \$16

**Willoughby's**  
Shoes for the Family  
322 South Main  
Plymouth - GL 3-3373  
Open Tues. & Fri. 'til 9 p.m.

To the Supervisor and Clerk of the Township of Plymouth, Wayne County, Michigan.

Sirs:

You are hereby notified that the Board of County Road Commissioners of the County of Wayne, Michigan, did, at a meeting of said Board held on January 25, 1968, decide and determine that the certain streets described in the minutes of said Board should be County roads under the jurisdiction of the Board of County Road Commissioners. The minutes of said meeting fully describing said streets are hereby made a part of this notice, and are as follows:

Minutes of the regular meeting of the Board of County Road Commissioners of the County of Wayne, Michigan, held at the Board's offices, 7th Floor, City-County Building, Detroit, Michigan, at 9:00 a.m., Eastern Standard time, Thursday, January 25, 1968.

Present: Chairman Neudeck, Vice-Chairman Kreger, and Commissioner Berry.

\*\*\*\*\*

"Commissioner Kreger moved the adoption of the following resolution:

BE IT RESOLVED by the Board of County Road Commissioners of the County of Wayne, Michigan that it hereby accept the dedication to the use of the public of the following described roads and they are hereby taken over as county roads and made a part of the county road system of the County of Wayne:

All of Spies Court, Wotrif Drive, Winesap Street, and Eccles Road as dedicated to the use of the public in Old Orchard Subdivision of part of N.E. 1/4, of Section 26, T. 1 S., R. 4 E., Plymouth Township, Wayne County, Michigan, as recorded in Liber 90 of Plats on Pages 18 and 19, Wayne County Records, constituting a total of 0.511 mile of County Roads.

The motion was supported by Commissioner Berry and carried by the following vote: Ayes: Commissioners Neudeck, Kreger and Berry. Nays: None.

\*\*\*\*\*

THIS NOTICE IS GIVEN UNDER AND BY VIRTUE OF ACT NO. 283 OF THE PUBLIC ACTS OF 1909, AS AMENDED.

In testimony whereof, I have hereunto set my hand at Detroit, Michigan, this 1st day of February, A.D. 1968.

BOARD OF COUNTY ROAD COMMISSIONERS OF THE COUNTY OF WAYNE, MICHIGAN  
Philip J. Neudeck, Chairman  
William E. Kreger, Vice-Chairman  
Michael Berry, Commissioner

By Donald R. Krings,  
Secretary and Clerk of the Board



## Nocturne Lounge

Joe Machiorlatti  
Presents  
"The Folk Singer"  
**JEANNIE**  
Thurs., Fri., and Saturday Night

DINNERS from \$2.95  
SPAGHETTI DINNER (Mon. Nite)...96c  
15321 GREENFIELD at FENKEL  
BR 3-7575

## Rampart Street

STEAK and PRIME  
AT ITS FINEST

Dining and Cocktails in  
romantic gaslight era  
atmosphere

Luncheons 11:30 til 4 p.m.  
Dinners 6 p.m. til 10 p.m.

Entertainment  
afternoon & nights

paved parking for 100 cars

30325 WEST SIX MILE ROAD

(West of Middlebelt)  
your host: Bill Payette Phone 261-3600

## Modern Music Is Featured

Mercy High School in Farmington Township will present its annual "Modern Music" Sunday, Feb. 25, beginning at 8:15 p.m.

The Jack Brokensha Quartette will head the list of performing groups at the non-profit project of the School's Music Department.

Other acts include: The Matt Michaels Trio; The Johnny Trudell Orchestra; Performer-composer Terry Harrington: The ShowCaseMen; and The Mercys.

Tickets at \$1.50 are available at the school (11 Mile and Middle Belt) or from any Mercy student.

Phil Seymour, Michigan sophomore defensive football end is a cousin of Jim Seymour, Notre Dame All-American.

## Center Concert Slated

Joann Freeman, pianist, and Annette Chales, mezzo soprano, will be the soloists with the Center Symphony Orchestra Tuesday, Feb. 27.

The concert will be held under the direction of Julius Chajes in the Aaron DeRoy Theatre of the Jewish Community Center, Meyers at Lyndon.

Miss Freeman, a native Detroit, has toured Europe and Israel and was greatly acclaimed by the audiences and music critics. She will be heard in Mendelssohn's Piano Concerto in G Minor.

Annette Chales is well known in Detroit, having appeared as a soloist on numerous occasions. She will sing the songs of Shulamite from "Song of Songs".

Tickets are available at the Center's Cashier's Office.

## Puppet Show Set Feb. 24

Featuring a huge geni, the Indian rope trick, a snake charmer, and the Taj Mahal, the Detroit Puppet Theatre's Feb. 24 attraction, "The Magic Man," really lives up to its title.

Ed Johnson of Milford, will bring his marionettes (string puppets) to the museum auditorium for performances at 10 a.m., 1 p.m., and 3 p.m., and at each performance, a spellbound audience will see the genie fight off a terrifying tiger.

The professional puppet show will last approximately one hour and is sponsored by the Theatre Arts Dept. of the Detroit Institute of Arts.

Tickets for the three performances Saturday, February 24, are 75 cents each for children and adults (50¢ each in groups of 10 or more) at the Detroit Institute of Arts Ticket Office (832-2730), J.L. Hudson ticket services and Grinnell's.

## Bonstelle Stages 'Andorra'

Max Frisch's "Andorra," will open at Wayne State University's Bonstelle Theatre Friday, March 1, for six performances.

The play is a drama of man's failure to overcome prejudice, weakness and inhumanity. A sensational success in Europe, this play is by one of the leading playwrights of the Continent.

It is experimental, yet different from much of contemporary drama in that the playwright is deeply and personally involved in his drama.

Additional performances are scheduled March 2, and March 7 through 10. Curtain time for all performances is 8:30 p.m. except for the Sunday matinee, which begins at 2:30 p.m.

Tickets may be obtained at the WSU Ticket Office or J.L. Hudson and Grinnell's downtown.

## Comedy Is Feature

"The Green Man," a crazy-quilt film about a man dedicated to blowing up people, is the Feb. 23 film feature of the Schoolcraft College Winter Film Series.

Curtain time is 8:30 p.m. The film is open to the public without charge.

Alastair Sim heads a British cast of familiar comedy favorites, including Terry-Thomas, in the production, "Dinner for Two."

## Push Sale Of House Video

### Tape Recorders

Manufacturers of home video tape recorders expect to sell 50,000 of the machines in the next two or three years and hope to increase that market tenfold by the early 1970s. In part this prediction is based on the ability of the video tape recorder industry to duplicate the feat of color television manufacturers in dropping retail costs while stepping up production rates.

## U.S. Flour Mills Decline By 1/2

Since 1948 there has been a decline of more than 50 per cent in the number of U.S. flour mills.

## Movie Guide

ALGIERS DRIVE-IN  
Warren & Wayne Roads  
Opposite Westland Center

Now Thru Tue. Feb. 27th  
Warren Beatty-Faye Dunaway  
"BONNIE & CLYDE"

In Color  
George Segal-Jason Robards  
"ST. VALENTINE'S DAY MASSACRE"

In Color  
GA 2-8810

### Electric In-Car Heaters

WAYNE DRIVE-IN  
Mich. Ave. W. of Wayne Rd.

Now Thru Tue. Feb. 27th  
Strictly Adult Entertainment  
"NUDES ON THE MOON"

In Color  
Gary Merrill-Jan Sterling  
"THE INCIDENT"

PA 1-3150

STATE-WAYNE  
Mich. Ave. W. of Wayne Rd.

Now Showing  
Anne Bancroft-Dustin Hoffman  
"THE GRADUATE"

In Color  
Mat. Wed. - 1 Show 1 p.m.  
Adults \$1.00

Special Matinee Sat. & Sun.  
All Seats 60¢

"TOM THUMB" In Color  
PA 1-2100

LA PARISIEN  
Ford & Middlebelt Roads

NOW SHOWING  
Paul Scofield-Wendy Hiller  
"A MAN FOR ALL SEASONS"

In Technicolor  
Winner of 6 Academy Awards  
Mat. Wed. - 1 Show 1 p.m.  
Adults \$1.00

\*Coming: Dean Martin  
"How To Save A Marriage  
And Ruin Your Life"

GA 1-0210

QUO VADIS  
Warren & Wayne Roads  
Opposite Hudson's Westland

NOW SHOWING  
Michael Caine-Karl Malden  
"BILLION DOLLAR BRAIN"

In Color  
Mat. Wed. - 1 Show 1 p.m.  
Adults \$1.00

For Your Cocktails & Dining  
Pleasure Visit The Glamorous  
"OVER 21" Located Atop  
The Quo Vadis Theatre  
GA 5-7700

### CINEMA I



### LIVONIA MALL

MIDDLEBELT AT 7 MILE 476-8800

Imagination's Tiny-est Hero... in a GIANT of an Adventure!

CHILDREN 60¢

## TOM THUMB

ALL LIVE! ALL NEW! ALL MAGIC!  
Never before shown anywhere

Saturday at 12:00 & 2:00 p.m.  
Sunday at 1:00 & 3:00 p.m.

MATINEES ONLY! SATURDAY and SUNDAY!

## NOW AT 5 SELECTED THEATRES

Winner of 5 'Golden Globe' Awards

including

"BEST PICTURE"

JOSEPH E. LEVINE  
MICHAEL NICHOLS  
LAWRENCE TURMAN  
PRODUCTION

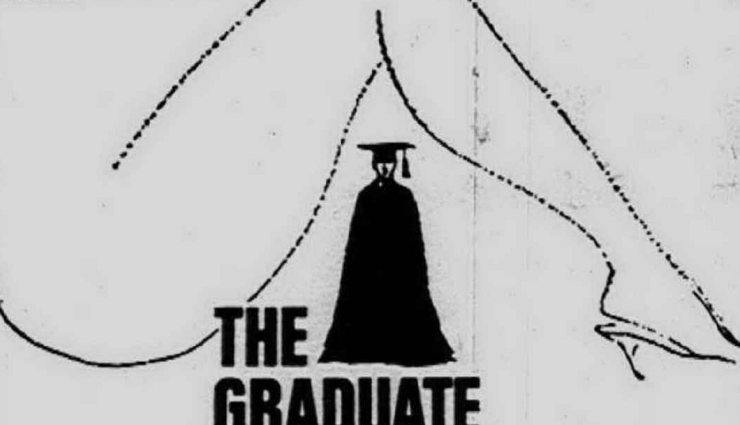

## THE GRADUATE

ANNE BANCROFT... DUSTIN HOFFMAN... KATHARINE ROSS  
CALDER WILLINGHAM... BUCK HENRY... PAUL SIMON  
SIMON... GARFUNKEL... LAWRENCE TURMAN  
MICHAEL NICHOLS TECHNICAL PANAVISION®  
AN EMBASSY PICTURES RELEASE

For Show Times, See Movie Guide in Detroit Shopping News

ALGER E. Warren-Gater Drive TU 6-0444  
CAMELOT W. Warren at Miller Rd. 581-5040  
RADIO CITY Woodward at 9 Mile LI 3-5800

### REDFORD

Laker at Grand River KE 7-2560

### STATE-WAYNE

Michigan Avenue 3 Miles West of Middlebelt PA 1-2100

## THE TERRACE

LIVONIA'S LUXURY THEATRE

so BIG! so Lively! ONE in a Million!



## The Happiest Millionaire

Technicolor

MacMURRAY STEELE GARSON PAGE

GLORIA COOPER HERMIONE BADDELEY LESLEY ANN WARREN and JOHN DAVIDSON

A 7 CARTELS RELEASED BY JACK ELLIOTT Produced by Walt Disney Pictures Inc. © Walt Disney Pictures Inc.

Terrace Theatre

Look to the name WALT DISNEY for the finest in family entertainment!

SHOW TIMES

MON. THRU FRI. - 7:10 - 9:40

SAT., SUN. - 1:20 - 1:50 - 4:30 - 7:10 - 9:55

POPULAR PRICES

CONTINUOUS PERFORMANCES

## MAI KAI

PLYMOUTH Cor. Farmington Rd. GA-7-0400

a love story of today



Spencer TRACY Sidney POITIER Katharine HEPBURN

## guess who's coming to dinner

and introducing Katharine Houghton

Music by DeVOL • Written by WILLIAM ROSE

Produced and directed by STANLEY KRAMER • TECHNICAL

Film score available on Columbia Records

SCHEDULE OF PERFORMANCES

MATINEES SAT & SUN 1:40 - 3:50 - 6:00 - 8:10 - 10:20

MON - TUES - WED - THURS & FRI SCHEDULE 6:15 - 8:15 - 10:15

## TODAY! CAINE VS. BRAIN



HARRY SALTZMAN presents  
MICHAEL CAINE KARL MALDEN

## "BILLION DOLLAR BRAIN"

co-starring ED BEGLEY-OSCAR HOMOLKA-FRANCOISE DORLEAC

Produced by HARRY SALTZMAN Directed by KEN RUSSELL PANAVISION® COLOR by DeLuxe

ADAMS Adams at Grand Circus WD 1-8524

CALVIN 22188 Michigan Ave Dearborn-LI 1-1180

QUO VADIS Warren & Wayne Roads GA 5-7700

TOWNE Greenfield North at 10 W. Mile-399-6600

VOGUE Harper near Cadillac TU 6-4840

### THE COURT THEATRE 2555 BURNS AVE.

## MACBIRD!

FEBRUARY 23, 24

MARCH - EVERY FRIDAY & SATURDAY - 8:30 P.M.

Tickets at Hudson's and W.S.U. - Gen. Adm. \$3.00

Students and Groups \$2.00 - Information/Reservations 822-6655

## FEBRUARY SPECIAL

FRIDAY Only 4 p.m. to 6 p.m.

## CHICKEN DINNER



Reg. \$1.35

10001 Telegraph

Near Plymouth Rd.

15325 W. 8 Mile Rd.

Just E. of Greenfield

Woodward Ave. at 14 1/2 Mile Rd.

## THE PENN THEATRE

Plymouth, Michigan

NOW THRU TUESDAY, FEBRUARY 27th

Dame Edith Evans - Dick Van Dyke

in "FITZWILLY" Scope and Color

Dame Edith Evans, 1967 Golden Globe winner, and Dick Van Dyke combine their talents in a picture of light-hearted charm and hilarity.

SHOWINGS 7:00 and 9:00

SUNDAY SHOWINGS 5:00 - 7:00 - 9:00

Admission Under 12, 50¢ - 12 and over, \$1.50

Family Admission - thru 16, 50¢ When attending with parents.

MATINEES ONLY! SATURDAY & SUNDAY!

Imagination's Tiny-est Hero... in a GIANT of an Adventure!

CHILDHOOD PRODUCTIONS Presents

## TOM THUMB

ALL NEW! ALL LIVE! ALL MAGIC!  
Never before shown anywhere

Starring MARIA ELENA MARQUEZ, JOSE ELIAS MORENO and CARMEN QUEZADA  
Directed by REBE CARDONA • Music by RAUL LAVISTA  
Screenplay and Adaptation: REBE CARDONA and ADOLFO LOPEZ PORTILLO

CLASSIC AS TOLD BY PAUL TRIPP

ALL SEATS 50¢

SATURDAY SHOWINGS 1:00 - 3:00 - 5:00

SUNDAY - ONE SHOWING ONLY 3:00

Presented in glorious

STORYBOOK COLOR

## THE UNIVERSITY OF MICHIGAN PROFESSIONAL THEATRE PROGRAM PRESENTS

A WOW of a Comedy About Dads & Daughters  
2 Years on Broadway

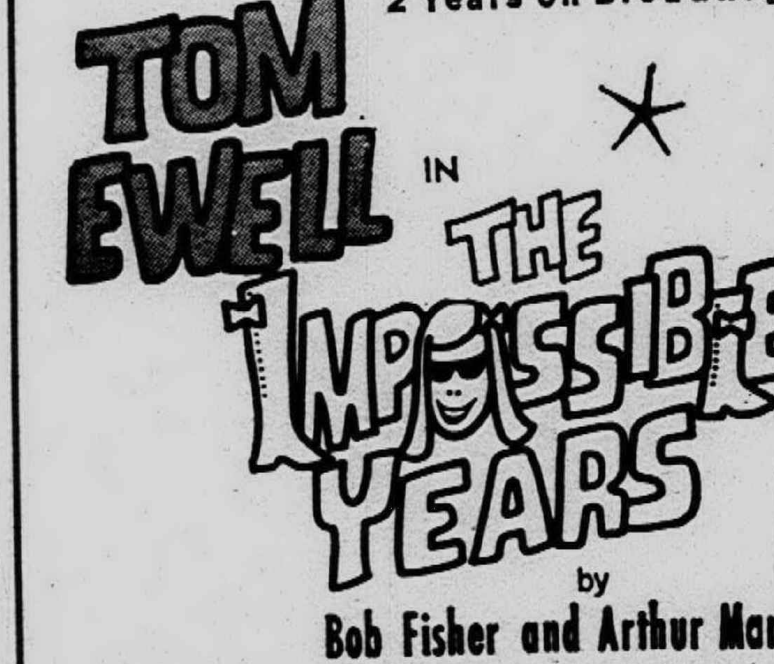

MON. & TUES. FEB. 26 & 27

HILL AUDITORIUM - 8:30 p.m.

TICKETS ON SALE WEEKDAYS

10:00 A.M. to 5:00 P.M.

HILL AUDITORIUM, ANN ARBOR

CALL TICKET OFFICE - 764-8350

GENERAL CINEMA CORPORATION

Cinema I

LIVONIA MALL

MIDDLEBELT AT 7 MILE 476-8800

2nd WEEK!

BETTE DAVIS IN

THE ANNIVERSARY

Color by DeLuxe

ALL-TIME #1 BEST-SELLER

COMING! Valley of the Dolls

PANAVISION COLOR BY DE LUXE

Cinema II

LIVONIA MALL

MIDDLEBELT AT 7 MILE 476-8800

AND

DEARBORN DRIVE IN

1027007

WEST OF TELEGRAPH ROAD

THE MOST TALKED ABOUT PICTURE OF THE YEAR

Rarely has a film caused so much of a stir as

## BONNIE AND CLYDE



DEFINITE CONTENDER FOR THE BEST FILM OF THE YEAR!

-Judith Crist

BEATTY & DUNAWAY

They're young...they're in love

...and they kill people.

## BONNIE AND CLYDE

They were the strangest damned gang you ever heard of.

CO-STARRING MICHAEL J. POLLARD-GENE HACKMAN-ESTELLE PARSONS

TECHNICOLOR

Plus 2nd HIT AT DRIVE-IN

Never too late

PAUL FORD CONNIE STEVENS

MAUREEN O'SULLIVAN

TECHNICOLOR



### Thriller Opens Feb. 21

"In Cold Blood" opens at the New Center Theatre Feb. 21. The Columbia Pictures release is based on the best-selling book of the same name by Truman Capote.

The story is based on the Clutter Family murders which took place on Nov. 15, 1959, in the rural town of Holcomb, Kansas.

### Festival Covers Varied Interests

Modern dance, a folk opera and an evening of Jewish Folk Song and Dance will all be featured as individual presentations of Arts Festival '68 celebration at the Jewish Community Center, Meyers at Curtis.

Modern dance will hold the stage in the Aaron DeRoy Theatre in the center on Feb. 29, while an evening of Jewish Folk Song and Dance will be offered March 2. On March 3 the Piccolo Opera Company will present a program of "The Pick of the Piccolo."

Curtain time is 8:30 p.m. for all the performances.

Bennington College's 12 member Dance Tour Group will provide a program including improvisations and an interpretation of Edgar Lee Masters' Spoon River Anthology.

The Vermont college has been a major center for creativity in modern dance over the past several decades. The tour group is entirely run without

faculty supervision.

A master dance class, led by the Bennington Troup is scheduled for Wed., Feb. 28 from 5 to 6 p.m. at the Center, and will incorporate lecture demonstrations and panel discussions into its two-hour session.

RUTH RUBIN and Felix Fibich will highlight the program of Jewish Folk Song and Dance. The pair are the most authoritative artists in the field.

Miss Rubin will not only sing a selection of traditional melodies, both plaintive and joyous, but will provide a commentary to enhance the audience's understanding of the atmosphere that gave rise to this music.

Felix Fibich will interpret the world of Sholem Aleichem through dance. His dances, which he has choreographed himself, are carefully researched, incorporating the venerable gestures and movements which were so much a part of the dance culture of the Eastern European Jews.

In addition, Fibich will include in his presentation some of the ancient Yemite and the modern Israeli dances.

A workshop has been scheduled for Sunday, March 3, from 11 a.m. to 1:30 p.m. at the Jewish Community Center, to be conducted by Fibich. It is open to a limited number of participants who are interested in learning more about Yiddish folk dancing.

HIGHLIGHT of the Piccolo program will be the costumed presentation of the folk opera, "A Goat's Tale," based on the humorous folk stories of Sholem Aleichem.

Included in the program will be a concert of classical and Broadway selections in a unique musical.

Cast of the opera includes Evelyn Orbach, director of the Detroit Opera Theatre and Piccolo Opera Company, in the role of the Goat, and Leslie Eltzen as Yenta, the Goat Keeper.

The Festival runs from Feb. 25 through March 10 and honors the creative and performing arts.

### Colombian Travel Tip

American citizens visiting Colombia from now on won't need a passport in order to obtain a tourist card, it was announced. The card is issued free and travel to and within Colombia for four years.

### Gateway Lounge

16890 TELEGRAPH RD. S. 4810  
GEORGE ROSE "MR. BAKO"  
DOANE PELTIER  
CARRILL LEE AT THE PIANO  
Mon. - Tues. - Wed. Thurs. - Fri. - Sat.  
FISH FRY (Every Friday) 50¢  
COCKTAILS  
ANY TWO DRINKERS FOR THE PRICE OF ONE WITH THIS AD (DOES NOT APPLY TO CASHIERS)

### Harold Wiggle's 24 KARAT CLUB

"Detroit's Unique Center for Entertainment" PRESENTS  
ONE WEEK ONLY  
COMEDIAN FRANKIE RAPP  
Song and Dance Duo  
STEP SISTERS  
PEARL MAE, Songstress  
THE LENNY SCHICK TRIO  
IS NOW A QUARTET - BRAND NEW SOUND  
16890 Telegraph (south of McNichols)  
Ph 538-4455 or 538-4456

24K

COMING FEB. 26th  
COMEDIAN

JACK PYLE

### Mardi Gras

7 DAYS and NIGHTS

Wednesday, February 21 thru Tuesday, February 27

COSTUMES EVERY NIGHT!

(almost) ANYTHING GOES!

SATURDAY NIGHT SPECIAL!  
COMPLETE PRIME RIB of BEEF DINNER 4.50

\*DANCING 7 NIGHTS to the Ramon Cerda Trio

Hugh Gedrich's Famous

Livonia penthouse

31735 PLYMOUTH ROAD. Just west of Merriman GA 37380

### The exciting Hawaiian Gardens

Winter Warmth And Excitement  
The Enchantment Of The WAITOMA GROTTO

ROYAL HAWAIIAN LUAU  
BEGINNING MARCH 16  
With Andy Zelenak and Orchestra in the Beautiful Hawaiian Room.

Dancing on the glass volcano-MAUNA LOA (Every Friday and Saturday - No Cover Charge)

The Psychedelic rhythms of BERG and Jov  
Polynesian and American Drinks and Cuisine

Try the Banyon Court

The exciting HAWAIIAN GARDENS

RESERVATIONS: 634-8231

### SHERWOOD INN "FEATURES"

FRONT OF THE WEEK - Monday and Tuesday  
LADIES' NIGHTS  
Prime Aged Minute Sirloin Steak or Baby Veal Parmesan \$3.65

MIDDLE OF THE WEEK - Wednesday  
FAMILY NIGHT \$2.95

Golden Fried Chicken Dinner - Children \$1.95

END OF THE WEEK - Thursday, Friday, Saturday  
SWINGERS' NIGHTS  
Exciting Entertainment and Dancing BY THE MONTEREY'S

COCKTAIL HOUR 4-6

Kitchen Open till 11 p.m. - Friday and Saturday till Midnight  
36071 PLYMOUTH ROAD - 1/2 Mile West of Wayne Road  
Livonia Phone 261-5500

### WEEKENDER SPECIAL

Friday - Saturday - Sunday Served 11 a.m. - 9 p.m.

TURKEY DINNER

Reg. 2.70 Value \$1.99

Complete with soup, roll & butter, giblet gravy dressing, beverage and dessert.

Enjoy Howard Johnson's

CHICKEN FRY

Every Monday

ALL YOU CAN EAT \$1.49

### HOWARD JOHNSON'S

"LANDMARK FOR HUNGRY AMERICANS"

26767 Grand River

West of Beech Daly Road

### Mama Mia

Restaurant and Pizzeria

"Where the Pleasure is All Yours and the Work is All Ours"

EAT OUT TONIGHT GA 7-1000

HOURS: Tuesday thru Saturday - 4 p.m. - 2 a.m.

Sunday 1 p.m. - 1 a.m. - Closed Mondays

27770 PLYMOUTH ROAD near INKSTER

CHINESE & AMERICAN RESTAURANT

### Shangri-La

20441 W. 8 Mile Rd. near Evergreen

For Carry-Outs: KE 8-2860

### PULICE'S New ITALIAN MARKET

Specializing in Homemade Italian Sausage

SALAMI • RICOTTA CHEESE • OLIVE OIL

Variety of Spaghettis. Call for information on our Italian Variety Trays for parties - large or small - BEER • WINE (Imported & Domestic)

32854 FIVE MILE ROAD GA 1-4389

## DINE and DANCE GUIDE

- RESTAURANTS
- COCKTAIL LOUNGES
- NIGHT CLUBS
- BARS

- AMERICAN-CHINESE-ITALIAN
- CARRY-OUTS
- PIZZERIAS

### GRECO'S

open daily 4 p.m. - 2 a.m.

Fri-Sat. Till 2 a.m.

Sunday Family dining, 2-8 p.m.

Closed Monday

ALSO SERVING THE BEST IN MEXICAN FOODS

### BAR-B-QUE RIB HOUSE

New Taste Treat in Bar-B-Que.

ribs, chicken, shrimp, fish

DINING - CARRY OUT

422-9592

32101 PLYMOUTH ROAD

### Hear The Winners

Play Modern Country Music Every

Sat. Night at Frank Rogers'

### Beautiful JOY BAR

Corner Joy Road & Middlebelt

NO COVER CHARGE - GA 1-1220

### The GOLDEN LANTERN

Serving the Finest Food in Livonia

• Businessman's Luncheon

• Quick and Courteous Service

7 Days a Week

33251 FIVE MILE ROAD PHONE 421-1012

### DANTE'S COCKTAIL LOUNGE and DINING ROOM

32826 FIVE MILE ROAD - 425-8530 99c Dinner Specials

• Steaks • Italian-American • Sea Foods

Dancing Friday and Saturday Nights

Flord Pike at the Green

OPEN 11:30 a.m.

BUSINESSMEN'S LUNCH served - Open 11:30 a.m.

Saturdays 6-10 p.m. \$1.95

T-BONE STEAK

### PULICE'S PIZZA

• Chicken • Spaghetti • Fish

GA 1-4388

Your patronage over the last 10 years has built our reputation to one we are very proud of

32852 FIVE MILE RD. - Open Mon.-Sat. 4 p.m. - Closed Sun.

### ENCORE RESTAURANTS

Where Service and Atmosphere is A Sure Delight

At Livonia Mall - Wonderland Center

### MOY'S CHOP SUEY

16911 Middlebelt Road, Corner Six Mile and Middlebelt

GA 7-3170

### RAFTER FINE FOODS

29195 PLYMOUTH ROAD GA 2-9822

Open 7 Days - 5 a.m. - 10 p.m.

### COLONIAL LOUNGE

19170 Farmington Road

At 7 Mile

★ ENTERTAINMENT ★

NIGHTLY

Monday thru Wednesday - TIM HAZEL

and Weekends - JACK RAY - Thur. Fri. Sat. Sun.

### HOPE'S FISH & CHIPS

GA 7-2130

GA 7-2304

Fresh Nova Scotia Fillets

ENGLISH STYLE

Served Every Day

Except Monday



28370 JOY ROAD, IN SHOPPING PLAZA

BETWEEN MIDDLEBELT and INKSTER

### TEN YEN CHINESE RESTAURANT

8997 Wayne Road and P-n Arbor Trail

GA 5-8910 422-9851

11 a.m. to Midnite - Fri., Sat. 11 a.m. to 3 a.m.

OPEN 24 HOURS

BREAKFAST SERVED ANYTIME



PANCAKE & STEAK HOUSE

Plymouth at Wayne Rd.

Time to Enjoy Good Food

### MARIA'S PIZZERIA

• CHICKEN • PIZZA • FISH

"OVER A MILLION SOLD SINCE 1949 - THEY MUST BE GOOD!"

464-0004

37464 W. FIVE MILE (At Newburg) LIVONIA

MON. THRU THURS. - 4 p.m. to 12 Mid.

FRI. & - 4 p.m. to 2 a.m. SUN. - 12 to 8 p.m.

### NOW UNDER NEW MANAGEMENT

### Redwood Lounge

your Genial hosts:

W. COLEMAN and GEORGE BASHARA

featuring

GARY RENO TRIO

Thursday, Friday, Saturday 9:30 p.m.

28121 Plymouth Road



DON BAILEY

### 'The In Place To Go' The Apartment

2200 Fuller Rd., Ann Arbor

Across from the V.A. Hospital.

GRACIOUS DINING,

COCKTAILS

and DANCING

To the Don Bailey Orchestra

every Thursday, Friday and

Saturday nights.

For Reservations Phone 769-4060

### Gourmet Hall

JMJ CATERING SERVICE

WEDDING AND SPECIAL OCCASIONS

BOWLING BANQUETS

LOVELY NEW HALL - ATMOSPHERE GALORE

FINEST FOODS PREPARED AS YOU LIKE THEM

BY

MARGARET AND PERSHING SENEVEY

DAYS EVENINGS

GA 1-7469 - 38420 FORD ROAD - 427-5329



### CHIN TIKI

POLYNESIAN FOOD-DRINK

Also AMERICAN MENU

2121 Cass Avenue 962-1434 Open Sunday

LIVONIA

CHIN'S

GA 1-1627

28603 Plymouth Road

2 Bks. E. of Middlebelt

GARDEN CITY

KITTY'S

GA 2-8383

6652 Middlebelt

at Ford Rd.

Finest in CANTONESE and AMERICAN FOODS



**Highland**  
APPLIANCE CO.

HERE'S AMERICA'S GREATEST SALE AT HIGHLAND AGAIN  
TOP BRANDS AT RIDICULOUSLY LOW PRICES!...

# Washington's Birthday SALE

SALE BEGINS THURSDAY MORNING AT 9 A.M.

We cannot tell a lie — our prices are the lowest! ... and this sale proves it! Highland again brings this exciting George Washington birthday celebration! Here are the bargains! The savings! The buys! ... Daring and Ridiculous low prices. Some floor models. Most new in crates. Items subject to prior sale. F.O.B. Warehouse. First come, first served. Many items limited one to a customer.



## VERY TOP BRAND PORTABLE TV BUY

Compact styling. Built-in antenna. Luggage type handle for easy portability. 42 sq. in. UHF/VHF. Can't mention name at this low price.

Just 4 to go in each store. One to a customer. This special on sale Thurs. morning at 9. None sold before.

**\$49**

All Specials in This Section  
Go on Sale THURS. Morning  
at 9 A.M. None Sold Before.

Some are one-of-a-kind. Some floor models, a mid crate marred. Many are new in crates. First come — first served.

### SOUTHFIELD STORE

GENERAL ELECTRIC Color TV's. 2 only at this ridiculous price.	\$175	\$259.95 NORGE 19 ft. freezer. A steal at	\$180
\$189.95 PHILCO Automatic washer. 2 year service included. Installed free. Where else but at Highland at this price.	\$100	PHILCO Color TV. 26 1/2 sq. in. large screen. UHF/VHF. Take it with you for only	\$275
\$229.95 HOTPOINT 14 ft. 2-door refrigerator. Freezer on top. Deluxe features. Free service. Early bird gets the worm.	\$157	\$189.95 NORGE 30" gas ranges. 2 only. Top deluxe.	\$119
\$189.95 ADMIRAL 20" portable TV's. UHF/VHF. 9 only to go at	\$118	\$139.95 ADMIRAL 18" portable TV's. UHF/VHF. Deluxe. While 7 last.	\$89
\$239.95 WHIRLPOOL 14 ft. 2-door refrigerator. Large top freezer. Free service. Don't let it get away.	\$157	WHIRLPOOL 2 cycle dryer. Fully automatic. Free installation and service per Edison Co. plan.	\$89
\$299.95 NORGE 14 ft. 2-door refrigerator. COMPLETELY FROST-FREE. Giant freezer on bottom. With service. 1 only — then there will be no more.	\$197	\$469.95 RCA VICTOR Color TV console. Highland's first. This is the place to buy RCA Victor.	\$300
\$429.95 ADMIRAL 18" Color TV's. 3 only to go at	\$313	ZENITH Stereo console. Automatic 4-speed record changer. 4 speaker. Walnut wood lowboy.	\$97
WESTINGHOUSE 10 ft. upright freezers. New in crates. QUICH!	\$129	SUNBEAM electric hand mixer. 3 speeds. 10 only.	\$5.99
\$499.95 NORGE 26 1/2 sq. in. Giant Color TV. Walnut wood lowboy. At never again price.	\$367	ZENITH 22" TV lowboy. The quality set at the lowest price possible.	\$139
\$599.95 OLYMPIC Color TV combinations. 2 only. Ridiculous price.	\$340	\$24.95 HOOVER Floor polishers. Hurry. Only 11.	\$15.97
\$179.95 HOTPOINT electric dryer. All porcelain. Better model. Hurry for this Free installation per Edison Co. plan. Free service.	\$90	\$159.95 ZENITH 18" Portable TV's. UHF/VHF. 2 only.	\$95
\$299.95 WESTINGHOUSE 14 ft. 2-door refrigerator. Giant bottom freezer. One only.	\$167	\$139.95 WHIRLPOOL GAS dryer. 1 only.	\$95
\$269.95 WHIRLPOOL 30" eye-level gas range with base cabinet. 1 only.	\$166	\$109.95 G.E. Stereo with AM-FM radio. Walnut wood console. Doors open at 9 a.m.	\$105
\$559.95 MOTOROLA 22" Color TV console. Beautiful walnut wood lowboy. Top deluxe and only.	\$400	\$18.88 20" fans. Only 63 to sell at	\$9.99
\$199.95 NORGE Electric 30" range. Seeing is believing.	\$109	\$895 ADMIRAL 23" Color TV combination with AM-FM, FM-stereo radio and stereo hi-fi. Walnut wood. Stand in line.	\$577
\$199.95 MAGNUS Electronic Organ. Walnut wood full console. At this price you can't afford not to learn how to play.	\$130	2 ft. refrigerator. Ideal for offices, cottages, boats, etc. Free service. Grab this before George does at only	\$59
\$459.95 ADMIRAL 23" Color. 1 only. Unbelievable.	\$327	\$199.95 FEDDERS 8,000 BTU air conditioner. Deluxe. While 6 last.	\$140
WHIRLPOOL portable dishwasher. Top loading. Large family size. Free service.	\$99	\$459.95 RCA VICTOR 23" Color TV's. 2 only. Fantastic.	\$347
\$299.95 PHILCO 16 ft. 2-door completely FROST-FREE. Giant bottom freezer.	\$197	2 ft. freezer. Perfect for office. 1 only. Don't miss it at only	\$58

### DEARBORN STORE

\$459.95 ADMIRAL 23" Color TV lowboy. UHF/VHF. One only.	\$325	OLYMPIC Color TV combination. Stereo hi-fi with AM-FM radio. 1 only. You will have to be early.	\$340
\$189.95 PHILCO Automatic washer. 2-yr. service included. Installed free. Where else but at Highland at this price.	\$100	\$139.95 PHILCO 18" portable TV's. UHF/VHF. 4 only. Doors open at 9 a.m.	\$89
\$139.95 ADMIRAL 18" portable TV's. UHF/VHF. Deluxe. 6 only.	\$89	ASSORTED GENERAL ELECTRIC. Wall clocks. Only 56 to sell at	\$179
\$99.95 G.E. portable TV sets. 3 only to go at	\$65	\$24.95 PROCTOR 4 qt. electric ice cream makers. 5 only.	\$10
\$895 ADMIRAL 23" Color TV combination with AM-FM, FM-stereo radio and stereo hi-fi. Walnut wood. Stand in line.	\$577	\$139.95 WESTINGHOUSE 18" portable TV. UHF/VHF. 1 only. Grab this at	\$85
PHILCO Color TV. 26 1/2 sq. in. large screen. UHF/VHF. Take it with you for only	\$275	\$159.95 ZENITH 18" Portable TV's. UHF/VHF. Ridiculous. 3 to sell at	\$97
\$429.95 GENERAL ELECTRIC 18" Color TV portables. Deluxe. 3 only. Fantastic price.	\$300	\$1.49 Poker Chips. Assorted red, white and blue. Durable. 100 in a box. Be lucky, be early!	75¢
\$239.95 WHIRLPOOL 14 ft. 2-door refrigerator. Freezer on top. With service. Don't let it get away.	\$157	\$795 ZENITH Early American 23" Color TV console. Space Command Remote control. 1 only.	\$596
\$459.95 ZENITH 23" Color TV. Largest screen. Walnut. New in cartons.	\$397	\$29.95 REGINA Shoe polisher — electric. Deluxe with attachments. 5 only.	\$9
GENERAL ELECTRIC Color TV's. 2 only at this ridiculous price.	\$175	\$29.95 PHILCO AM-FM transistor radios. Never before at this price. 25 to sell.	\$11.99

SUNBEAM ALARM CLOCK Electric clock. Sweep second hand. 8-001. One to a customer.	\$1.77	SOLID STATE CLOCK RADIO 6-transistor electric. Instant sound. Easy to read dial. One to a customer.	\$8.88	PROCTOR STEAM-DRY One year replacement guarantee. One to a customer.	\$4.99	ELECTRIC SLICING KNIFE Stainless steel blades. Detachable cord. One to a customer.	\$4.99	LAWN CHAIR Sturdy aluminum tubing. Folds flat. Two to a customer.	\$1.99	GAS POWER MOWER 20" rotary. Powerful. 2 1/2 h.p. gas engine. Safety standards approved.	\$29.22	ELECTRIC HAND MIXER 3 speeds. Powerful motor. One to a customer.	\$4.77	WALKIE TALKIES 2-way wireless communication — rugged case. Per pair. One set to a customer.	\$7.88	LADY EMPRESS HAIR DRYER Heat selection — Large bonnet. While they last. One to a customer.	\$4.92	G.E. 6-TRANS. RADIO Pocket sized. Rugged case with wrist strap and batteries. One to a customer.	\$2.99
SUNBEAM SWEEPER VAC. Quick electric pick-up cleaner. Disposable bag. 602-BF. One to a customer.	\$14.99	11-TRANS. AM POLICE BAND AM and police radio. Portable case, earphone, batteries. One to a customer.	\$16.77	IRONING PAD COVER SET Foam pad. Silicone cover. Durable. One to a customer.	29¢	GENERAL ELEC. CAN OPENER Opens all size cans. Smart styling. One to a customer.	\$6.88	12-TRANS. AM-FM RADIO Rugged portable. Antenna, earphone and battery. One to a customer.	\$7.99	GENERAL ELEC. AUTO. TOASTER 9-position toast heat control. One to a customer.	\$8.99	INFRA-RED MASSAGER Soothing ultrasonic electric heat and cool massager. One to a customer.	\$4.92	LAUNDRY BASKET Durable plastic. One to a customer.	18¢	GENERAL ELEC. STEAM-DRY Fabric selector control and guide. One to a customer.	\$6.77	GENERAL ELEC. COFFEE PERK Automatically brews up to 8 cups coffee. One to a customer.	\$8.77

**ZENITH 18" DIA. COLOR PORTABLE**  
Here's Color TV portability for whole house room-to-room color! 180 sq. in. rectangular. Decorator-compact cabinet. UHF/VHF. Built-in dipole antenna. Prev. yrs. models.

**NO MONEY DOWN \$318**

**RCA VICTOR 23" COLOR COMB.**  
Complete home theatre. 295 sq. in. color TV with AM-FM, FM-stereo radio. Rectangular tube. Solid state. 6 speakers. Walnut woods.

**BIRTHDAY SPECIAL! \$599**

**GENERAL ELECTRIC STEREO CONSOLE**  
Solid state stereo hi-fi. 4 speed automatic record changer. Walnut veneers. Record storage. Prev. years models. In crates.

**A "SOUND" \$79 BUY!**

**MOTOROLA 18" PORTABLE TV**  
Front is all picture. Front controls and sound too. Slim and lightweight. Disappearing handle. Sturdy antenna. UHF/VHF. Giant 172 sq. in.

**WOULD YOU BELIEVE? \$90**

**RCA VICTOR 20" CONSOLE TV**  
Beautiful wood console cabinet. Black/white TV never "looked" better! 265 sq. in. picture of great depth and clarity. UHF/VHF. Set-top volume control.

**LOWEST PRICE EVER! \$135**

**DETROIT JEWEL 30" GAS RANGE**  
Oven control. Roomy full-width oven. Pull-out broiler. Full warranty. Free installation and service.

**COOKIN' WITH GAS! \$69**

**PHILCO ELECTRIC INSTALLED FREE**  
30" electric with TILT-TOP. Dial heat units. Lift-off door. Free installation and service per Edison Co. plan.

**MARTHA WILL LIKE THIS BUY! \$100**

**SUNRAY GAS EYE-LEVEL RANGE**  
Full width glass oven door. Adjustable oven racks. Broiler pan. Work light. Lift-up surface top. Free installation and service.

**LOWEST PRICE \$119 IN 192 YEARS!**

**HOTPOINT 30" ELECTRIC RANGE**  
Fully automatic operation with clock and timer. Appliance outlet. Oven light. Smokeless broiling. Storage space. Model RBV-355-G. Free installation and service per Edison Co. plan.

**NO MONEY DOWN! \$119**

**TOP BRAND REFRIGERATOR**  
Can't name it here at our low price! Full width freezer. Chiller drawer. Adjustable cold control. Dairy bar. Free service.

**BIRTHDAY SPECIAL! \$99**

**TOP BRAND 13' CHEST FREEZER**  
One of the great brands. Stores an enormous 437 pounds of food. Safe zero-degree storage. Safety lid is easy to open and close. Built-in key lock. Compact slim line design.

**VALLEY FORGE \$119 SPECIAL!**

**12 1/2 Cu. Ft. 2-Dr. REFRIGERATOR**  
Refrigerator section never needs defrosting. Socratic freezer holds 86 lbs. Slide-out shelves. Super storage doors. Full width crisper. Free service.

**BIG PRICE REDUCTION! \$140**

**TOP BRAND 20' SIDE-BY-SIDE**  
Refrigerator section never needs defrosting. Separate true freezer section holds 225 lbs. frozen food. Full width freezer shelves. Full width porcelain crisper. Dairy keepers and egg rack. Free service.

**WOULD YOU BELIEVE? \$275**

**HOTPOINT AUTO. DRYER**  
Fully automatic. Large lint filter. Tumble drying action. Large family size capacity. Safety door switch. Porcelain top and tub. Heavy duty motor — safely handles big loads. Prev. yrs. models.

**FREE INSTALLATION AND SERVICE \$75**

**WHIRLPOOL AUTO. WASHER**  
Family size capacity. Fully automatic. Multi-cycles. Temperature selections. Magic-mix filter. Multi-rinse cycles. Prev. yrs. models.

**FREE INSTALLATION AND SERVICE \$125**

**HOTPOINT AUTO. DISHWASHER**  
Don't be a dishwasher — buy this one! Automatic at budget price. Big family capacity. Automatic wash, rinse, dry. Silverware basket. Free service. Prev. yrs. models.

**GIANT PRICE REDUCTION! \$85**

**PHILCO AUTO. DRYER INSTALLED**  
Fully automatic electric. 2 cycles. De-wrinkling cycle. Safety loading door. Big lint screen. Prev. years models. Free installation and service per Edison Co. plan.

**COST MORE \$69 IN 1776**

**SPECIAL! Whirlpool WRINGER WASHER**  
Big family size. Porcelain enamel tub. 6-ounce agitator. 6 position lock. Deluxe features. Sale priced. Prev. year's floor models.

**IT'S YOURS FOR ONLY \$59**

**1968 MODEL AT 1776 PRICE!**

**RCA VICTOR 14" COLOR PORTABLE**  
Color TV in a 102 sq. in. rectangular screen. Compact cabinet you move around easily. Hidesaway handle. UHF/VHF. Price break at Highland. One to a customer.

**\$249** Take home today — watch Color tonight.

**UNBELIEVABLE BUY! BUT TRUE! ONLY \$100**

**HOTPOINT FULLY AUTOMATIC WASHER**  
Easy to operate... fully automatic from fill to finish. High vane agitator gets out deep down dirt. Safety lid switch. All porcelain — won't rust or stain ever! Heavy duty transmission. Handles big loads safely. Prev. yrs. models.

**\$100** Installation and service included!

**ADMIRAL 265 SQ. IN. COLOR LOWBOY**  
Here's a famous quality Admiral Color TV at new low price. Automatic color clarifier. UHF/VHF. 265 sq. in. picture. Rare-Earth phosphors picture tube creates more brilliance in all colors. Top performance and dependability features.

**\$259** WE REPEAT... JUST \$259!

**Highland**  
APPLIANCE CO.

**NO MONEY DOWN • 3 YEARS TO PAY**

**SOUTHFIELD**  
23361 TELEGRAPH  
North of 9 Mile Road • 356-5475  
DAILY 9 to 9 • Open Sun. 11 a.m. - 6 p.m.

**DEARBORN**  
22411 MICHIGAN AVE.  
OPEN DAILY 9 to 9 • 565-6660



# New Commission For Women Is Launched

A new commission to protect the rights of women on the job in Michigan is being launched officially this week. Gov. Romney was set to put his signature on the legislation sponsored by State Sen. Lorraine Beebe, whose district includes Redford Township.

It provides a state commission with 15 members to deal specifically with the problems that confront women in the working world—problems like discrimination when they apply for jobs and the difficulties they may encounter training for jobs, developing skills and continuing their education.

32 completed its passage through the Michigan State Senate and House.

"I'm interested in seeing women have equal opportunity in jobs—especially in the professional fields."

She added that she had noticed that in direct competition with men "for some reason or other the woman doesn't get the job."

\*\*\*

THE ONLY WOMAN in the

Senate also said she hoped the commission would give women interested in getting involved in the business world an agency with official status to which they could go for help.

"One of the things this com-

mission can do," added Sen. Beebe, "is make women aware of the many professions they can get into."

The 15 members of the commission will be appointed for

three-year terms by the governor with the advice and consent of the senate.

THIS NEW commission is an outgrowth of a study committee set up by Gov. Romney in 1964 to study education.

## OBSERVER



### WORLD of WOMEN



DON'T MISS US -- Mr. and Mrs. Tom Llinias, of Livonia, show their two-year-old daughter, Kim Marie, where she'll be able to see them on television's "Anniversary Game" Saturday evening.

### Open House Will Mark Anniversary

A Livonia husband and wife who met in their native Havana and have been married almost five years, will go before the television cameras Saturday in a game designed to show how well married couples are acquainted.

Tom and Olga Llinias, 9575 Cardwell, will be one of three couples appearing on "The Anniversary Game," a local show carried on WXYZ-TV at 7 p.m. They've filled out all the forms and tried a practice show,

and will be set for the big moment with host Bob Hynes, of the Channel 7 staff, this weekend.

\*\*\*

ONE BIG question is whether two-year-old daughter Kim Marie will recognize her parents when they show up on the television screen.

Another is how well Tom and Olga will be able to compete with the other couples, one pair married 12 years and the other 21.

In "The Anniversary Game," a WXYZ official explained, the husbands and wives are each asked to judge the other's reaction to a given situation.

Olga and Tom both are refugees from Castro's Cuba--Tom has been in this country about nine years and Olga for six years. They moved to Livonia from Detroit two years ago.

Tom is a supervisor for Detroit Body Products and goes to Schoolcraft Community College three nights a week.

## m. m. memos

Two weeks ago my boss wrote in an editorial that he thought we in the suburbs should stop talking about the possibility of racial violence in our neighborhoods.

I nodded sagely in agreement, wished vaguely that he had suggested something more concrete in the way of counter-action, and let the matter slip from my mind.

Until a few days ago. Then I heard some of the most sensible people I know, with some inflammatory suburban literature in front of them, speaking of acquiring guns and determining escape routes "just in case."

So I'll use this space where I usually try to be clever, to state emphatically the feelings of one suburban housewife and mother.

They are simply this -- that one thing we can do in a crazy world is refuse to be a part of deliberately-planted hysteria; that one thing we can believe, and teach our children by our actions, is that people of all races are just people, though there are extremists of both kinds who would have us think otherwise.

Of course I love my children and would do anything to protect them.

But I am convinced that getting us to turn our neighborhoods into arsenals is just what the extremists hope to accomplish, and that if we oblige we're asking for exactly the kind of horror we want to avoid.

We all wish there were more we could do to cure the ills of the world. But we don't have to add to them.

## Sleeve Board Easy To Make

To do a really good job of pressing suit and dress sleeves requires a sleeve board. If you do not have one, you can improvise by wrapping a large rolling pin with several clean

turkish towels. Pad it until you get the right size.

The towels will give you a firm, padded surface, which can be slipped into the sleeve and ironed over.



SLEEPING BEAUTY AND HER PRINCE -- The Princess Rosalinda and the prince who awakened her after a 100-year sleep will delight youngsters in the Plymouth AAUW production of the old fairy tale in four performances Saturday, Feb. 24, in the Plymouth High School auditorium. Mrs. Art Domalske will be Sleeping Beauty, and Mrs. Glenn Arendsen the prince. Tickets may be obtained by calling Mrs. John Hopkins, 453-5558.

## GOP Ladies Set Tea

The Republican Women's Organization of Farmington Hills will hold its annual membership tea in the home of Mrs. Frank DePodesta, 22885 Walsingham Drive, Farmington, from 1 to 4 p.m. Thursday, Feb. 22.

Mrs. Harry Farmer and Mrs. Lester Schaeffer will be chairmen for the tea, assisted by Mrs. James Henry, in charge of flower arrangements.

The Hootin-Annies, members of the Kendallarks, a women's

chorus in the Farmington area, will entertain.

Officers elected to serve the club for 1968 are: president, Mrs. Arthur Grosco; first vice president, Mrs. Vernon Fisher; second vice president, Mrs. Lester Schaeffer; recording secretary, Mrs. George Mears; corresponding secretary, Mrs. Ivan Clarke, and treasurer, Mrs. Walter Gaertner.

## SALE! Fiberglas\* Draperies with Self-Lined Foam Back

NEW ACRYLIC FOAM BACKING...  
HAND WASHABLE, SOLID COLORS  
NEVER NEEDS IRONING!



### SALE!

WHAT DOES ACRYLIC FOAM BACKING MEAN?

Permanently BONDED Acrylic lining backing insulates against weather to save cooling and heating costs. Hangs and drapes better... opaque so you cannot see through the fabric.

Insulated to reduce outside noise, provide year around climate control.

REGULAR \$5.99

5.00

Pair

WHITE AND GOLD COLORS!

48" Wide  
45" Long

It's the most exciting backing to come into contact with draperies... a new cellular acrylic foam finish. This permanently applied backing reduces outside noises. Also helps privacy, and does not distort ordinary room noises. Also helps to keep your rooms comfortable all year 'round; insulated against cold, wintry drafts and keeps rooms cooler in summer. The backing resists fading, sun-rotting, cracking and peeling and gives depth to the beautiful fiberglas drapery.

WIDTH	45" Long	63" Long	84" Long
48"	5.99 5.00	6.99 6.00	7.99 7.00
72"	10.99 9.00	12.99 11.00	14.99 13.00
96"	15.99 13.00	18.99 16.00	21.99 19.00
120"	---	---	26.99 23.00
144"	---	---	29.99 26.00

**Homemaker** SHOPS  
LIVONIA MALL, 7 Mile Road at Middlebelt Road

STORE HOURS:  
Open Mon., Thurs., Fri., Sat. to 9 p.m.  
Tues., Wed. to 5:30 p.m.



## Carpet YOUR HOME FOR Easter

### HEAVY DuPont 501<sup>®</sup> NYLON PILE

Available in 16 vibrant color combinations. Be protected with a 10 year wear guarantee, the first two unconditionally.

SAVE \$3.02 **\$4.93** Sq. Yd.

### BEAUTIFUL NYLON TWEED

Comes in 12 solid and 9 beautiful tweed colors

**\$3.39** Sq. Yd.

### HERCULON<sup>®</sup> KITCHEN CARPETING

Extra Heavy, Double Duty, Rubber Backed. It needs no padding and is easy to install yourself. Comes in 6 color combinations

**\$5.95** Sq. Yd.

### HEAVY, TIP-SHEARED KODEL<sup>®</sup>

8 Beautiful colors. Heavy random tip-sheared finish, long wearing, stain resistant.

**\$6.98** Sq. Yd.

### SHOP AT HOME SERVICE

Call

**GA7-1400** or

Can't Come In? We'll come to you day or evening. All at no cost or obligation.

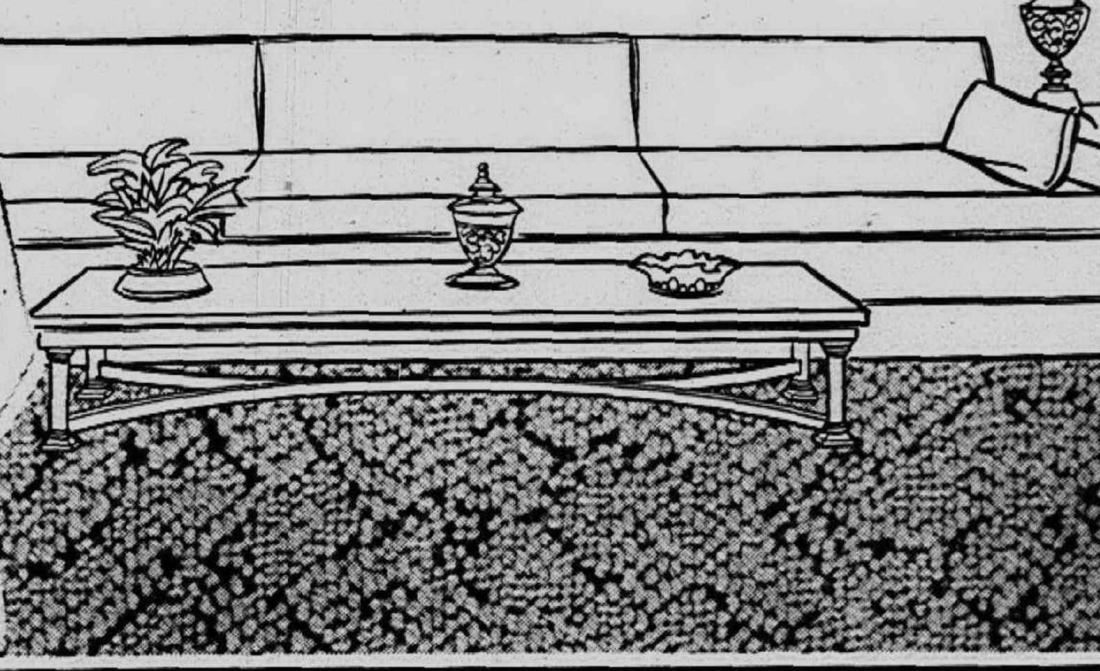

## St. Clair Carpet OF LIVONIA

Est. 1955

28040 JOY ROAD

GA7-1400 Between Inkster and Middlebelt KE8-1210

Open Every Evening 'til 9 p.m.

Tuesdays 'til 6 p.m.

### NO MONEY DOWN!

UP TO 36 MONTHS TO PAY  
ALL INSTALLATIONS  
GUARANTEED FOR  
LIFE OF THE CARPET!





READY FOR A CHAMPAGNE BALL -- Dr. Nicholas Sellas, right, takes the host role, Dr. and Mrs. James S. Tsoucaris (left) and Mrs. Sellas get set for the Champagne Ball, to be sponsored by the Mr. and Mrs. Club of Sts. Constantine and Helen Church, Detroit, at the Whittier Hotel Saturday, Feb. 24. Dr. Sellas, associate pathologist at the Garden City-Ridgewood Osteopathic Hospitals, is chairman of the dance. Dr. Tsoucaris practices dentistry in Garden City. Both couples are Plymouth residents.

### Livonia Girl Wed In Tokyo

Mr. and Mrs. Thomas James McAlpin Jr. are at home in Saigon, South Vietnam, following their marriage in St. Anselm's Catholic Priory, Tokyo, Dec. 9.

The bride is the former Mary Ellen Barrow, daughter of Mr. and Mrs. Stanley Joseph Barrow, of Livonia. Mr. and Mrs. Thomas James McAlpin, of St. Paul, Minn., are parents of the bridegroom.

The couple honeymooned in Hong Kong before returning to Saigon. The bridegroom is sales manager in Vietnam for Northwest Orient Airlines.

### Child Guidance Clinics Meet

"Continuity of Care for Children" will be the subject of a talk by Dr. Allen K. Thorburn, at the annual meeting of the Oakland Child Guidance Clinics in the Birmingham Community House next Wednesday (Feb. 28) at 8 p.m.

In his talk, Dr. Thorburn, a child psychiatrist who is director of clinical services for the Oakland Child Guidance, will outline future plans to meet the mental health needs of the children of Oakland County.

James P. Chapman, president of the OCGC, will preside at the meeting and briefly summarize operations of the past year.

### S.O.S. Women Fete Reducer

The S.O.S. Chapter of Buxom Belles honored Carolee Gladish with a "Recognition Party" after she lost 62 pounds and held her goal for the required five weeks.

The honoree is weight recorder for the club. Her guest for the evening was Elaine Cheadle, Chapter president. Flo Perryman, presented a crown and check from the chapter.

The party committee was headed by Ruth Widmayer.

The S.O.S. club meets every Wednesday at 7:30 p.m. at the Log Cabin, Cherry Hill and Merriman.

## Newlyweds George Pierrot To Speak Will Live In England

Cynthia Ann Clark and George Black III were united in marriage recently at the Redford Baptist Church.

The bride is the daughter of Mr. and Mrs. John E. Clark, of River Bend Apartments, Westland. Mr. and Mrs. George Black Jr., of Orchard Lake, are the parents of the bridegroom.

Given in marriage by her father, the bride wore a gown of white satin, trimmed with lace and seed pearls, featuring a chapel train and shoulder length veil, with a crown of crystals and seed pearls. She carried a cascade of white roses.

Mrs. William C. Aucott, of Willow Grove, Pa. was matron of honor.

Bridesmaids were Mrs. John E. Clark, Jr. of King of Prussia, Pa. Janice Black, of Orchard Lake, sister of the bridegroom and flower girl was Melanie Black, another sister.

All wore hunter green velvet floor length A-line gowns, and carried cascades of red poinsettias accented with holly.

The best man was Robert Jessing, and the ushers were James Irvin and James Black, brother of the groom.

A reception following the ceremony was held at the community house of River Bend Apartments.

The bridegroom, serving in the Air Force, is now stationed in England, where he and the bride will live for two years.

The bride is a graduate of Schoolcraft Community College, and has worked as a registered nurse at Wayne County General Hospital.

Travel writer George Pierrot will be speaker for the 75th Birthday Dinner of the Woman's Club of Plymouth, at 7 p.m. Friday, March 1, in the Mayflower Meeting House.

Members are invited to bring guests to hear the well-known and widely-traveled television personality.

Reservations must be made by Monday, Feb. 26, by calling 453-3584 or 453-0464. Tickets will be mailed.

MRS. ROSWELL TANGER is chairman of the event, and Mrs. Gordon Jewell and Mrs. Edward Witthoff are ticket chairmen.

George Pierrot has been director of the World Adventure Series lectures at the Detroit Institute of Arts since 1933.

He also produces the George Pierrot Show and George Pierrot Presents on local television channels.



GEORGE PIERROT

BORN IN CHICAGO and a graduate of the University of Washington school of journalism, he worked on several Pacific northwest newspapers and later edited the magazine American Boy-Youth's Companion.

He traveled around the world for that magazine and for World Letters, Inc., before beginning the World Adventure Series.

In 1952 the U.S. Air Force sent him to Europe, Africa and Asia to make educational films.

Pierrot has served as president of the International Circumnavigators Club and Sigma Delta Chi journalism fraternity, and has received awards from the Circumnavigators and Wayne State University, as well as the Stenius award for audiovisual service in international relations.

### Ford Wives To Hear About Wills

Ford Wives Club will meet at 8 p.m. Tuesday, Feb. 27 in the Ford central office building. The program for the evening will be "Women and Wills", with attorney Wilhelmina Boersma as speaker.

#### FREE BY MAIL

The Inside Story of Nerve Deafness to those interested a card or phone call will do another community service of Clarence Johnson owner Cooperative Hearing Aid Center 15651 W. McNichols Detroit, Michigan 48235 BR 2-3070

### Coffee Planned By Junior Women

A coffee social for women interested in joining the Western Suburban Junior Woman's Club will be held at 8 p.m. Wednesday, Feb. 28, at the home of Mrs. Thomas McGinnis, 8114 Donna, Garden City.

Young women who attended the organization's recent membership tea and others wanting to know more about the group are invited to attend or call Mrs. McGinnis, 422-3422, or Mrs. Gerald Carpenter, 425-1132.

IN LIVONIA

ONLY 3-DAYS AFTER

INVENTORY SALE

**Ron Lon Shops**

Shelden Center  
Plymouth and Farmington Roads

### Look what's new in Colonial



You will love this honey colored maple set. Includes Double Dresser and Mirror, Roomy 4-Drawer Chest, choice of Twin or Double Bed, Night Stand - Reg. 39.95 - Now 24.95. Also Available Bunk or Trundle Beds. Phone order accepted.

\$15995

**Bunk & Trundle Bed Center**

7210 Middlebelt Corner Warren 425-7110

...a BECKWITH-EVANS Special Offer!

## 4 Fine Carpets

Complete! Includes Padding and Guaranteed Tackless Installation all at One Low Money Saving Price!

### Completely Installed and Padded! NYLON PILE SHAG

Luxury thick shag in 6 colors, plains or tweeds. The carpet alone was made to sell for \$9.98. You get the carpet, rubbercraft pad and our guaranteed installation (guaranteed for the life of the carpet). Compare this package at \$12.50

6<sup>98</sup>  
Sq. Yd. Complete

### Completely Installed and Padded! OLEFIN PILE SHAG

A very special purchase from Barwick in 4 colors. Heavy-weight in colorful tweed effects. You get the carpet, rubbercraft pad and our guaranteed tackless installation (guaranteed for the life of the carpet). A large 40 yard job for less than \$240.

5<sup>98</sup>  
Sq. Yd. Complete

### Completely Installed and Padded! ACRILAN\*ACRYLIC PILE

Special purchase, thick, dense heavyweight texture. Fabric was made to sell for \$9.98. Five lovely moresque effects. You get the carpet, rubbercraft pad and our guaranteed tackless installation (guaranteed for the life of the carpet). Compare this package at \$13.10. (TM-Chemstrand).

6<sup>98</sup>  
Sq. Yd. Complete

### Completely Installed and Padded! FORTREL POLYESTER PILE

The most sought after fiber in today's market. A special purchase in 7 choice colors. You get the carpet, rubbercraft pad and our guaranteed tackless installation (guaranteed for the life of the carpet). Compare this package at \$13.60.

7<sup>98</sup>  
Sq. Yd. Complete

We'll Bring Our Stores To Your Home!

A telephone call is all it takes to see samples in your own home. Make your selection from your easy chair, right where you'll use it. Call Now.

CALL COLLECT... Tashmoo 6-5200 or Tashmoo 5-7555

**Beckwith-Evans**  
FINE FLOOR COVERINGS

Convenient Credit. No Money Down, 3 years to pay.

- |  |  |   |   |   |
|--|--|---|---|---|
| THE TECH PLAZA SHOPPING CENTER<br>★ Open Sunday<br>12 Mile and Van Dyke<br>755-6200                              | TEL-MURON SHOPPING CENTER<br>★ Open Sunday<br>★ Open Sunday<br>Telegraph at Huron Rd.<br>334-9544                      | DEARBORN STORE<br>★ Open Sunday<br>★ Open Sunday<br>★ Open Sunday<br>3275 SCHAEFER<br>Near Michigan<br>Tiffany 6-6300 | NORTH SIDE<br>24242 WOODWARD<br>South of 10 Mile<br>547-7100  | ANN ARBOR<br>★ Open Sunday<br>★ Open Sunday<br>★ Open Sunday<br>314 S. FOURTH AVE.<br>Corner Library<br>NO 5-8849 |
| EAST SIDE<br>★ Open Sunday<br>★ Open Sunday<br>★ Open Sunday<br>16835 E. 8 Mile<br>West of Eastland<br>DR 1-7910 | LINCOLN PARK<br>★ Open Sunday<br>★ Open Sunday<br>★ Open Sunday<br>2 Blocks South of<br>Lincoln Park Plaza<br>383-1922 | WAREHOUSE STORE<br>★ Open Sunday<br>★ Open Sunday<br>★ Open Sunday<br>2700 JUNCTION<br>at McGregor<br>TA 6-5200       | OUR NEWEST OUTLET STORE<br>★ Open Sunday<br>★ Open Sunday<br>★ Open Sunday<br>BARRY CARPETS<br>20401 LIVERNOIS<br>South of<br>8 Mile Rd.<br>DI 1-5760 |   |

## FINAL 10 DAYS CHARTER MEMBERSHIP OFFER

At Livonia's Exciting New **HEALTH SPA**

SIX MILE and INKSTER

COMBINING THE LATEST FROM PALM SPRINGS & EUROPE  
Exclusive new health facilities where men and women can gain, lose and rearrange weight.

**NOW!** LIVONIA HAS A COMPLETE LUXURIOUS HEALTH SPA  
FOR MEN and WOMEN

CHARTER MEMBERS at reduced rates-while they last!

For Your Appointment

**CALL NOW 261-4420**

Palm Springs

**HEALTH SPA**

"Dedicated to Spoil and Pamper You"

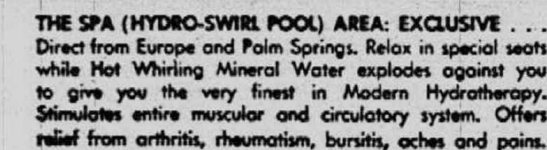

THE SPA (HYDRO-SWIRL POOL) AREA: EXCLUSIVE... Direct from Europe and Palm Springs. Relax in special seats while Hot Whirling Mineral Water explodes against you to give you the very finest in Modern Hydrotherapy. Stimulates entire muscular and circulatory system. Offers relief from arthritis, rheumatism, bursitis, aches and pains.

MODERN STEAM BATHS... Where those excess pounds visually melt away.

#### FEATURING

- ★ ROMAN STEAM ROOMS  
Steam Away Pressures, Tensions, Business Worries.
- ★ FINNISH ROCK SAUNA ROOM  
Increases Circulation, Relaxes Tension.
- ★ FLORIDA SUN TAN ROOMS  
Wear A Beautiful Bronze Tan the Year Around.
- ★ WHIRLPOOL BATHS  
Soothe Away Aches, Pains, Sore Muscles.
- ★ ELECTRONIC MASSAGE  
A Glimpse into the Future in Our Electronic Department.

- World's Most Modern Health Clubs
- Large Conditioning Areas
- Patented Electrical Reducing Machines
- Vibrators—Rollers—Tone-Table, etc.
- Many Places of Specialized Exercising Apparatus
- Figure Building and Firming Machines
- Personal Supervision
- Completely Air Conditioned
- Private Dressing Rooms and Lockers
- Private Thermally Controlled Showers
- Plenty of FREE Parking
- Hot Mineral Swirl Pools (SPA)
- Authentic Finnish Sauna
- Scientific Body Massage
- Desert Dry Heat Rooms
- Ultra Violet Sun Ray Rooms

HEATED AND CRYSTAL CLEAR WHIRLPOOLS  
Over 200 Affiliated Studios Coast-to-Coast and WORLD-WIDE

LUXURIOUS SUNROOMS... These solariums provide concentrated sparkle. Gives you hours of sunshine in just a few minutes.



**WARREN:**  
12 MILE & HOOVER  
**ANN ARBOR:**  
ARBORLAND SHOPPING CENTER

**LIVONIA**  
SIX MILE AT INKSTER  
OPEN EVENINGS UNTIL 9



## Health Club Plans Wig Demonstration

A wig demonstration will be presented to the Women's Health Organization of Farmington at 8:15 p.m. Thursday, Feb. 22, in the cafeteria at Farmington High School.

## Beautiful Custom Drapes ...

don't have to cost a fortune!

Call us, 261-6226 and find out before you buy!

Free day or evening, no obligation shop-at-home service

## Dennis Drapery

Garden City  
29236 FORD ROAD • RESIDENTIAL & COMMERCIAL  
Just East of Middlebelt

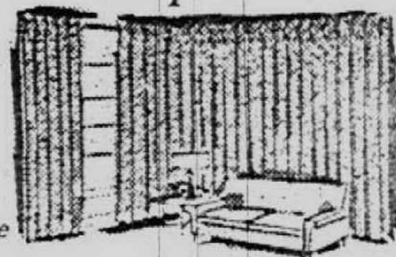

## Delta Zetas Meet In Livonia

Delta Zeta sorority alumnae in the Plymouth, Livonia and Wayne areas will meet at 8 p.m. Thursday, Feb. 22, for a card party at the home of Mrs. Donald A. Massey, 36719 Angeline Circle, Livonia. Alumnae interested in attending may call Mrs. Massey at 261-0383. Mrs. Douglas Meyers, of Wayne, chairman, said the sorority will celebrate Founders' Day Saturday, March 30, in the Grosse Pointe War Memorial.

A lady who has viewed this educational scene from just about every angle imaginable thinks that college students have a lot to offer college administrators in the matter of giving a fresh viewpoint.

And Mrs. John Moehle—student, ex-counselor, and college board members—also hopes that youths who are completely honest with themselves join in campus protest intellectually, fully aware of the whole picture and willing to accept their responsibilities.

"By and large," says Jane Moehle of Plymouth, "college students today are a serious bunch, and they're subject to a lot of pressures that just weren't there for students of earlier generations."

IN HER OWN experience, Mrs. Moehle has plenty of know-how on what makes the college student tick.

There were her own college days, at the University of Cincinnati. Later, there were teaching and counseling positions, one at a school of nursing where she was the only non-nurse on the staff.

"I found that so interesting," she said, "that I seriously considered getting further training that would include some medical background."

Instead, though, she went to the University of Illinois as assistant dean of women for five years, and left there to marry Jack Moehle, a financial analysis man for the Ford Motor Co.

AFTER A TIME in Redford Township and a few years outside of Michigan, the family settled in Plymouth, and Jane was in on the original citizens' committee that made plans for Schoolcraft Community College. She now serves on its board of trustees.

And in the last year or so, with six-foot son Bill now 13 and a busy junior high student and daughter Mary Elizabeth at the advanced age of 11, Jane Moehle has returned

## 'Women On The Go' Jane Moehle Sees Total College Scene



JANE MOEHLE

to school as a full time student.

She is working at Wayne State University toward her Ph. D. in college administration with an eye on an eventual position in community college work.

HER CURRENT PROJECT, with most of the classroom work completed and the doctor's thesis still ahead, is learning German, to meet the requirement of proficiency in two languages.

"And I'm finding it just plain hard work," she said, "For the first time in my life, I'm experiencing academic difficulty, and I know it will make me a lot more sympathetic with students who are under tension to improve their grades."

JANE IS ANXIOUS to get the German study behind her and move on to the fascinating thesis she has in mind.

She would like to take some of the research that has been done in industry, to see what happens to a person's behavior when he feels himself in an unjust situation, and apply it to the field of education.

"The results of the research in industry are incomplete but already rather surprising," she said, "and I am anxious to see how it might apply to teachers

at all levels. The findings should have interesting implications, for instance in the field of teachers' labor unions."

UNIVERSITY LIFE, of course, has changed drastically since Jane's student and counseling days, and she finds student movements and campus policies now a whole new world.

Removal of late night restrictions for coeds, for example, seems to be the result of completely different attitudes on the part of both students and administrators, she believes.

"I don't remember feeling particularly restricted when I was a student and had to be in early," Mrs. Moehle said, "but I understand that students now do feel that way."

SHE FIGURES they must learn before they reach the university campus that more freedom means more responsibility, and that they must accept the consequences of their behavior.

"Students have the responsibility to be scholars," Jane added, "and that means they must know they can't ruin their health with late hours and alcohol and drugs."

"The responsibility for keeping good health, practicing intelligent behavior and accepting moral consequence has to be instilled in the family and carried on by the student himself."

Jane has set herself a target date of January, 1969, for completion of her degree work. After that, plans are indefinite.

But there's no question that colleges and students will remain a big part of her life. Which can't be anything but good for all concerned.

## Washington's Birthday

### CARPET CLEARANCE!

WE HAVE A SELECTION OF CARPETS THAT ARE PRICED TO SELL. TAKE ADVANTAGE OF THIS CLEARANCE OFFER.

## KODEL®

The finest of Polyester fibers! Deep, durable pile. Warm colors. Long life. Virtually stain resistant.

GREEN EMBOSSED . . . REG. 8.98 . . . NOW 5.98  
BLUE . . . REG. 8.98 . . . NOW 5.98  
GOLD . . . REG. 8.98 . . . NOW 5.98

JUST A PARTIAL LISTING

## DU PONT 501 NYLON®

Long wearing, excitingly beautiful DuPont Nylon carpet you'll want for the entire house. New decorator colors.

GOLD . . . REG. 6.98 . . . NOW 4.98  
GREEN . . . REG. 6.98 . . . NOW 4.98

ONLY A PARTIAL LISTING

## FORTREL®

This fine quality Polyester Fiber adds an enchanting air to every room in your house. Highly stain resistant. Acrylic pile is deep and durable. A wide selection of rich, warm colors.

ANTIQUE GOLD . . . REG. 6.98 . . . NOW 4.98  
GREEN VELVET ACRYLIC REG. 6.98 . . . NOW 4.98  
BLUE . . . REG. 8.98 . . . NOW 5.98

ONLY A FEW OF MANY COLORS

Kodel, T.M. of Eastman-Kodak Co. Fortrel, T.M. of Fiber Indust., Inc. DuPont Nylon, T.M. for nylon fiber.

## RITE Carpet Co.

7 MILE AND MIDDLEBELT — ACROSS FROM LIVONIA MALL  
STORE HOURS: 9 to 9 Daily; 9 to 6 Tuesday and Wednesday

For "Where to Buy and Save"  
READ THE OBSERVER TODAY!



# SALE 319

WORTHWHILE SAVINGS ON FINE PURSE ACCESSORIES

French purses, billfolds, clutches, even some purse secretaries included in the group. Fine assortment from a famous maker, in smooth and grained leathers, novelty fabrics. Every color you could wish for! All great values, formerly \$5 to \$9.

Detroit Northland Birmingham Grosse Pointe Westland

Detroit  
Northland  
Birmingham  
Grosse Pointe  
Westland

## Himelhoch's

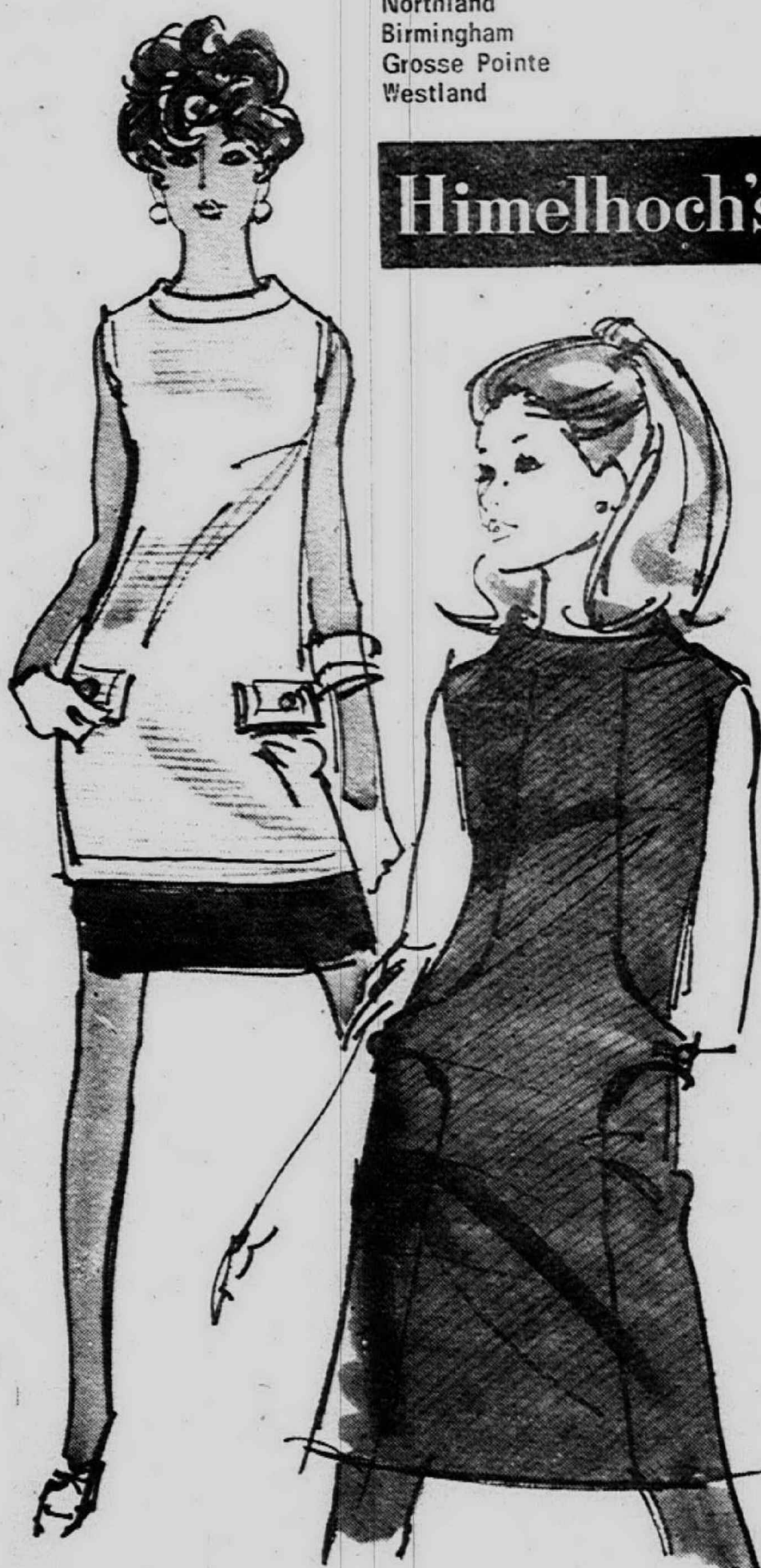

## DACRON KNIT-KNACK FOR JUNIORS

By Hoot Owl. The weave that's with it...ribbed Dacron® polyester knits are drip-dry marvels that keep their crisp good looks. Tunic style is beige over brown, navy over white. Side-belted shift is in navy, beige or yellow. For junior petites 5-13. Each

\$26

## YW Scene For Continuum Series

The Continuum Center of Oakland University, which has brought counseling to more than a thousand Michigan women, will conduct a 11-session program for women in this area at the Northwest YWCA, 25940 Grand River, beginning March 4.

The center, in operation for three years, is designed to help women whose children have reached school age find their best spot in the world beyond the kitchen and washing machine.

An orientation meeting to fa-

## Lyndon Meadows Sub Plans Dance

Lyndon Meadows Civic Association members will gather at the Danish Hall and Club of Detroit, 22711 Grand River, on Feb. 24 for their annual dinner dance.

Highlight of the evening will be a smorgasbord dinner. Tickets for the event may be obtained from block captains, according to Mrs. Pat Childs, association president. Guests are welcome.

miliarize women with the program, will be held from 1 to 4 p.m. Monday, March 4.

MRS. PRISCILLA JACKSON, director of the Continuum Center, said the program is designed to explore each participant's unique situation and her potential for activities outside of the home—usually in the areas of education, volunteer service, or employment.

Each woman is given an extensive series of tests, administered by staff psychologist Dr. Gerald Self, who will speak at the orientation meeting on "Psychological Testing: Its Use and Mis-Use."

Allowance is made for the relative rustiness of housewives, many of whom have not been challenged for some years.

FOLLOWING SESSIONS include discussion on "The Eight Stages of Women" and "Opportunities in Education, Volunteer Service, and Employment."

A counseling call-back interview is conducted six months after the last session to chart each participant's progress.

## Permanents

including our 5.50 Cut and Styling

SALE PRICED!

8<sup>75</sup> 10  
12<sup>50</sup>

At Artiste, when you get our 5.50 cut and styling, it costs as little as 3.25 more for a permanent. So why not get the whole works and make your coiffure more lasting.

SPECIAL! Mon., Tues., Wed. Cut and Set . . . 4<sup>50</sup>

February Sale 15% OFF

on ALL hair goods

Wigs (and falls) from \$56, now \$47.60 and up; wiglets from \$15, now \$14.75 and up. Wigs include shaping and styling. Fine, human hair.

Artiste hairstylists

WONDERLAND 427-1200 WESTLAND 427-9310 LIVONIA MALL 474-8844 NORTHLAND 356-0640  
Appointments Not Always Necessary — Open Evenings



Cut Alone 2.25

## OPEN PARK SUNDAY 12 to 6!

## SALE! 4 Pc. Groups!

Your Choice! \$168

Our decorators have carefully selected these outstanding suites to sell at a new low, low price! Take your pick!

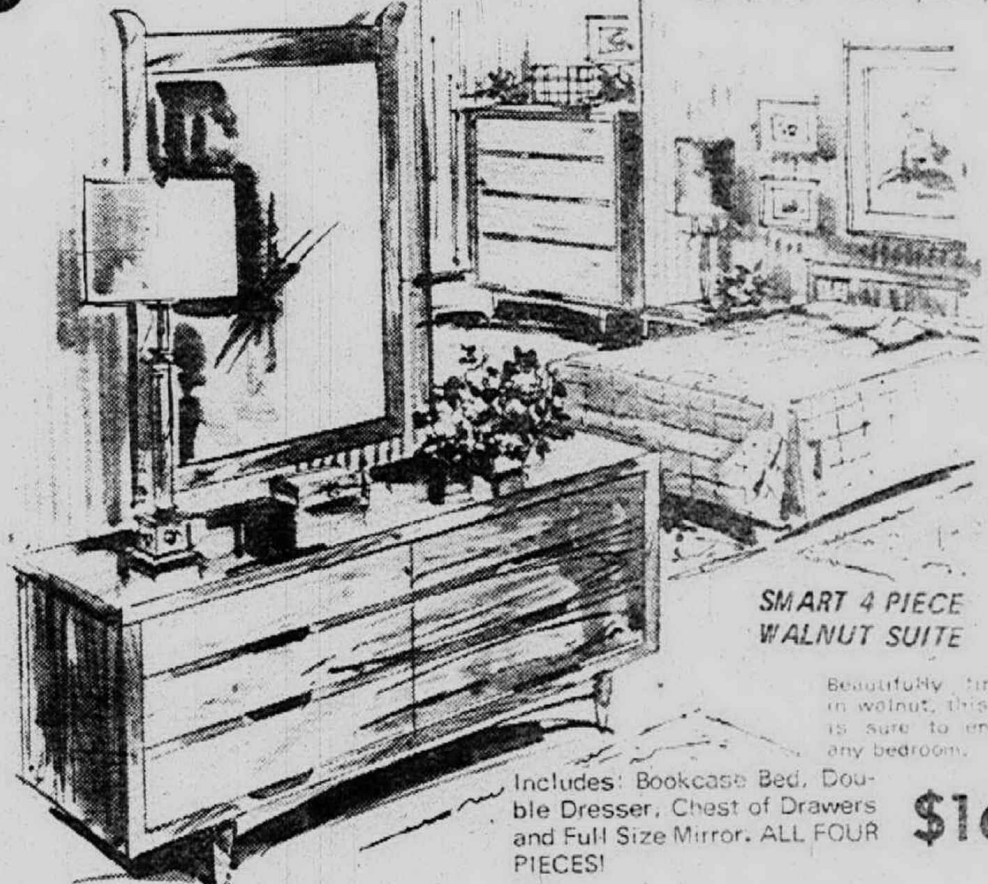

SMART 4 PIECE WALNUT SUITE

Beautifully finished in walnut, this suite is sure to enhance any bedroom.

Includes: Bookcase Bed, Double Dresser, Chest of Drawers and Full Size Mirror. ALL FOUR PIECES! \$168

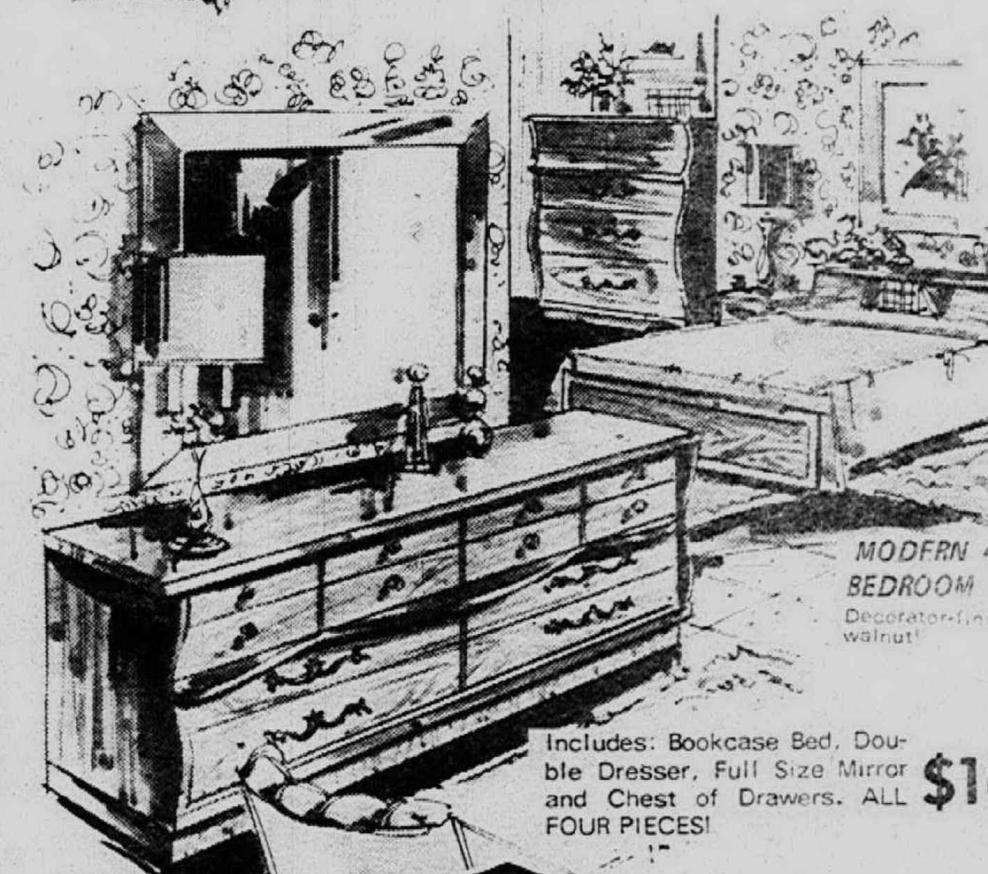

MODERN 4 PC. BEDROOM SUITE

Decorators finished in walnut!

Includes: Bookcase Bed, Double Dresser, Full Size Mirror and Chest of Drawers. ALL FOUR PIECES! \$168

Open Daily 9 to 9  
SUNDAY 12 to 6!

PARK FURNITURE CO.

NO MONEY DOWN! YEARS TO PAY!

29055 PLYMOUTH RD. 1 Block E. of Middlebelt KE. 8-4433



# Local Engagements Announced



## ANN ZARON

Mr. and Mrs. Nathan Zaron, of James Avenue, Garden City, announce the engagement of their daughter, Ann Suzette, to Norbert Podwinski, son of Mr. and Mrs. Anthony Podwinski, of Lathers Avenue, Garden City. The bride-elect is a graduate of Garden City West High School and employed by Avis Rent-A-Car. Her fiancé, a graduate of Garden City East High School, is an engineering student at Central Michigan University. The couple plans to marry Oct. 18.



## LORRAINE POWONDRA

Mr. and Mrs. Joseph R. Powondra, of Garden City, announce the engagement of their daughter, Lorraine, to James E. Burnette, son of Mr. and Mrs. George R. Burnette, of Oscoda. The bride-to-be is a graduate of Garden City West High School and employed at Burroughs Corp. Her fiancé is a graduate of St. Ignace High School and a veteran of the Vietnam fighting. He also is employed at Burroughs. The couple will marry Feb. 23 in St. Raphael's Church and will live in Westland.

Washington's Birthday

**SALE!**  
THIS WEEK ONLY



**9**  
FINE PORTRAITS  
OF YOUR CHILD  
**\$9.95**  
only

- one 8x10 for you
- two 5x7 for grandparents
- six wallet-size (for everyone else!)



Please call for appointment

Montgomery Ward  
Photo Studio - 2nd Floor  
Livonia - GA 7-1600  
Wonderland Shopping Center  
Plymouth at Middlebelt  
Detroit - VE 5-4200  
15400 Grand River Avenue



## CAROL RAUSS

Mr. and Mrs. Donald E. Rauss, of Peppermill Road, Farmington, announce the forthcoming marriage of their daughter, Carol Ann, to Daniel E. McDonnell, son of Mr. and Mrs. Edward J. McDonnell, of Argonne Road, Farmington. The bride-elect is a graduate of North Farmington High School and a senior in special education at the University of Michigan. Her fiancé, a sophomore in the U. of M. medical school, is affiliated with Phi Chi medical fraternity. An Aug. 17 wedding is planned.

Think Pink Style

Show Set Feb. 19

St. Hilary Rosary Altar Society will present a "Think Pink" fashion show and cosmetic demonstration at 8 p.m. Monday, Feb. 19, in Pierce Junior High, 25605 Orangelawn, Redford Township. Fashions will be from Montgomery Ward Co.

## Mothers:

- Your Child's Precious Feet Are Your Responsibility
- THERE IS NO SUBSTITUTE FOR QUALITY AND CAREFULLY FITTED SHOES
- DOCTOR'S SHOE PRESCRIPTIONS CORRECTLY FILLED

**GABE SHOES**

FARMINGTON ROAD AT 12 MILE ROAD GR 6-3401  
(DEMERY'S SHOPPING CENTER)

Auxiliary 3941  
Plans Card Party

Western High  
Planning Reunion

The Livonia Ladies Auxiliary 3941 will hold a card party at 8 p.m. Wednesday, Feb. 28, at 27555 Grantland, west of Inkster and between Schoolcraft and Plymouth.

Western High School graduates of the class of June, 1943, are invited to join in plans for a 25th anniversary reunion. Those interested may call Shirley Weyand, PA. 1-7630.

**WALLPAPER  
IN  
STOCK**



DECORATOR  
SERVICE  
AVAILABLE

**Keith's**

WALLPAPER & PAINT CO.

25825 W. Six Mile Rd. (at Beech)  
Detroit 40, Mich. KE 7-2020

*Loveable!*

**Early American**

See Metropolitan Detroit's largest, most complete selection of authentic reproduction Early American lighting fixtures at Allen's



"For the light of your life"..... see

**ALLEN electric supply co.**

31750 Plymouth Rd., Livonia  
Bet. Merriman & Farmington Rds.  
Mon. - Thu. 9-5 Fri. 9-9 Sat. 9-3

KE 5-8740  
GA 1-9300  
GL 3-5300

— Look For Our "GREEN-TAG SPECIALS" —



NOW — ORTHO MATTRESS CO. COMES TO PONTIAC

**Grand Opening!**

Of Our Beautiful New Store at 2211 So. Telegraph Rd. (Miracle Mile Shopping Center) Pontiac

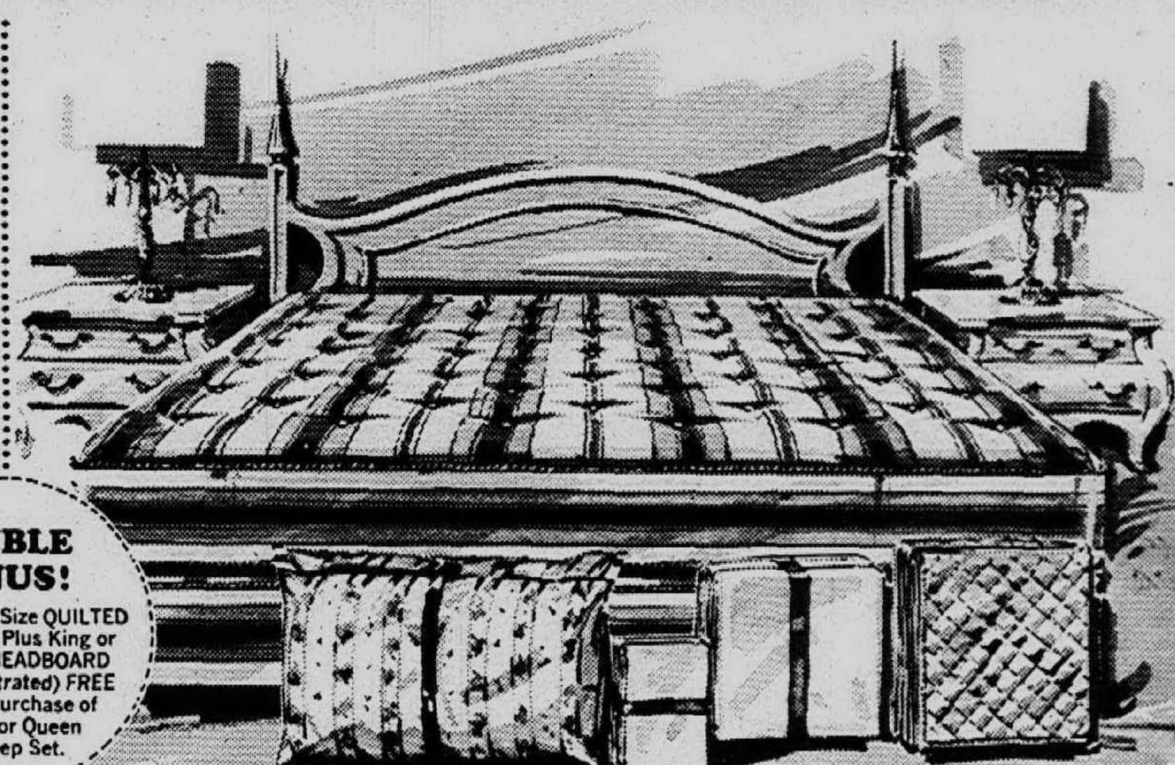
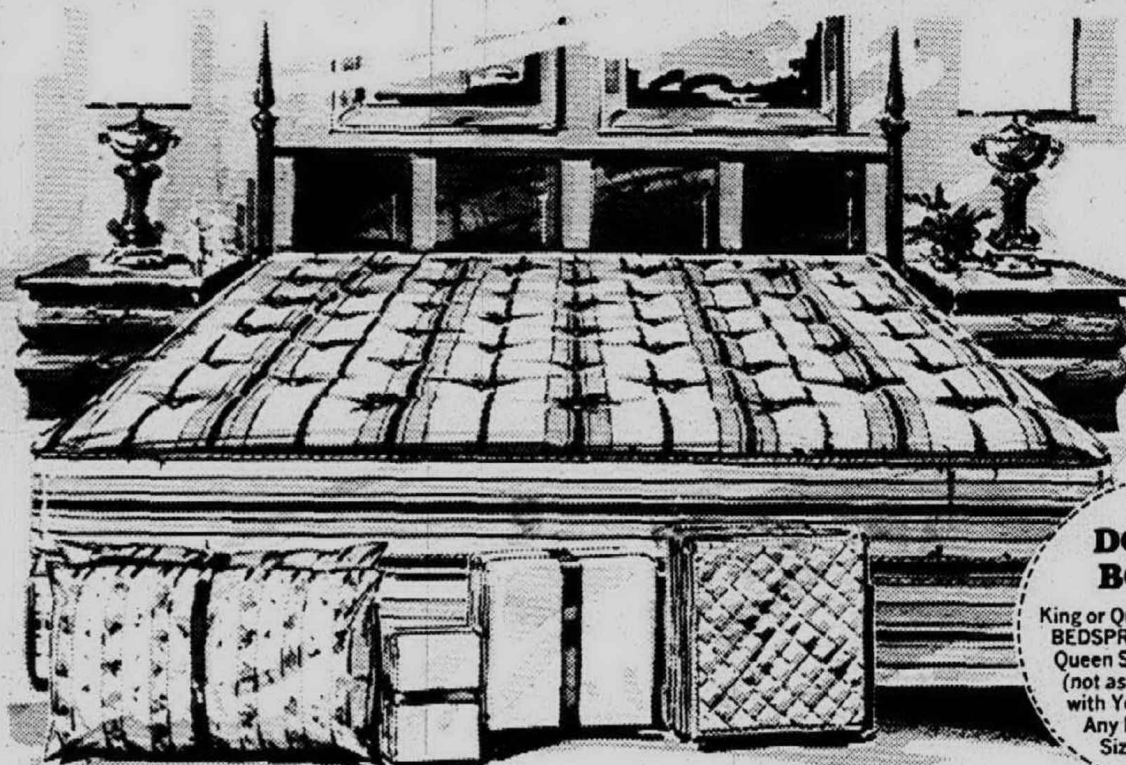

## DOUBLE BONUS!

King or Queen Size QUILTED  
BEDSPREAD Plus King or  
Queen Size HEADBOARD  
(not as illustrated) FREE  
with Your Purchase of  
Any King or Queen  
Size Sleep Set.

## 12 Piece King Size Sleep Set

Huge 7 feet long 6 feet wide

Here's What You Get:

- King Size Mattress!
- King Size Box Spring!
- King Size Metal Frame with casters!
- King Size Fieldcrest Percale Sheets!
- 2 King Size Pillowcases!
- 2 King Size Pillows!

**\$148**

Includes Double Bonus

## 12 Piece Queen Size Sleep Set

60 in. Wide • 80 in. Long Mattress and Box Spring

Here's What You Get:

- Queen Size Mattress!
- Queen Size Box Spring!
- Queen Size Metal Frame with Casters!
- Queen Size Fieldcrest Percale Sheets!
- 2 Queen Size Pillowcases!
- 2 Queen Size Pillows!

**\$128**

Includes Double Bonus

Ortho, Now The Largest Mattress Chain In The Nation!

## 12 Piece King Size Sleep Set

LUXURIOUS-QUILTED BUTTON-FREE! 7 FT. LONG • 6 FT. WIDE MATTRESS AND 2 BOX SPRINGS

Here's What You Get:

- King Size Mattress!
- 2 King Size Box Springs!
- King Size Metal Frame with casters!
- King Size Mattress Pad!
- 2 King Size Fieldcrest Percale Sheets!
- 2 King Size Pillowcases!
- 2 King Size Pillows!

only

**\$178**

Includes Double Bonus

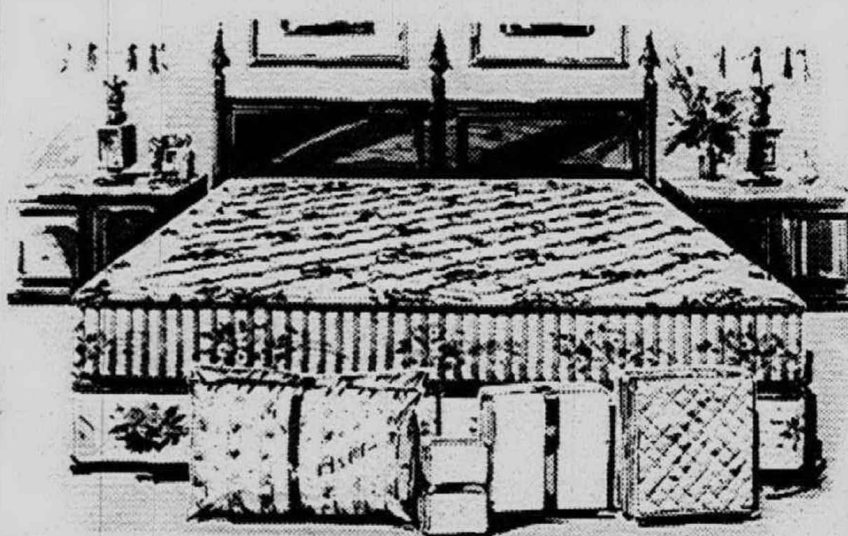

## 12 Piece Queen Size Sleep Set

LUXURIOUS-QUILTED BUTTON-FREE! 60 IN. WIDE • 80 IN. LONG MATTRESS AND BOX SPRING

Here's What You Get:

- Queen Size Mattress!
- Queen Size Box Spring!
- Queen Size Metal Frame with Casters!
- Queen Size Mattress Pad!
- 2 Queen Size Fieldcrest Percale Sheets!
- 2 Queen Size Pillowcases!
- 2 Queen Size Pillows!

only

**\$158**

Includes Double Bonus

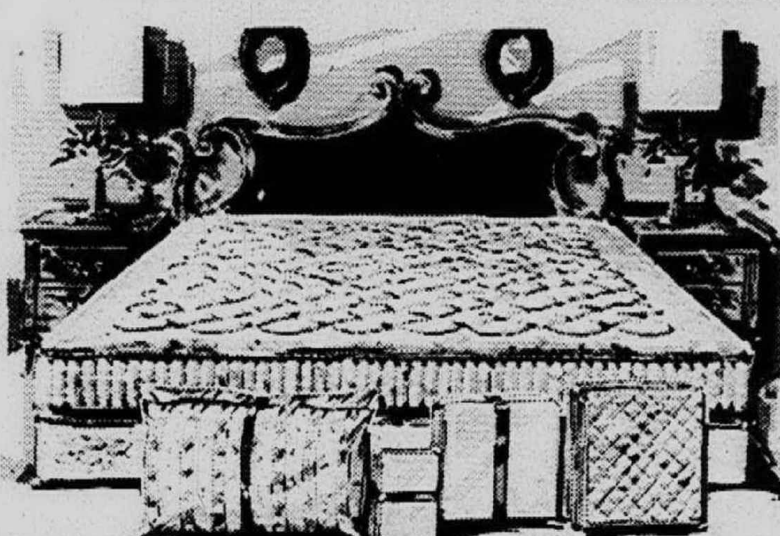

ORTHO BROUGHT THE KING SIZE MATTRESS WITHIN EVERYBODY'S BUDGET!

## Mattress & Box Spring

EXTRA FIRM, TWIN OR FULL SIZE

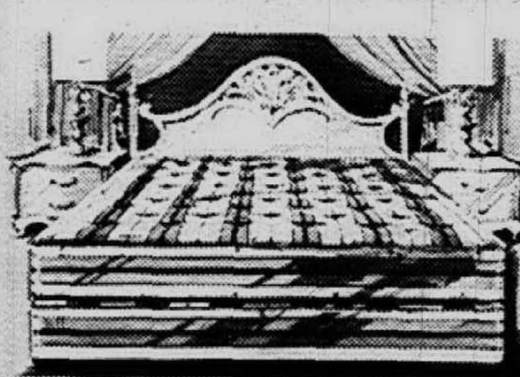

Extra firm for added support! Deeply cushioned tempered steel coils. Attractive extra heavy cover. Handles and ventilators for easy turning, long lasting comfort.

only

**\$78**

Includes Double Bonus

## Mattress & Box Spring

TWIN OR FULL SIZE



Fabulous low price! Heavy duty cover. Good looking. Long wearing. "When You Sleep on an 'Ortho' mattress, You're Really Sleeping!"

only

**\$59**

Includes Double Bonus

## Mattress & Box Spring

TWIN OR FULL SIZE, QUILTED BUTTON-FREE

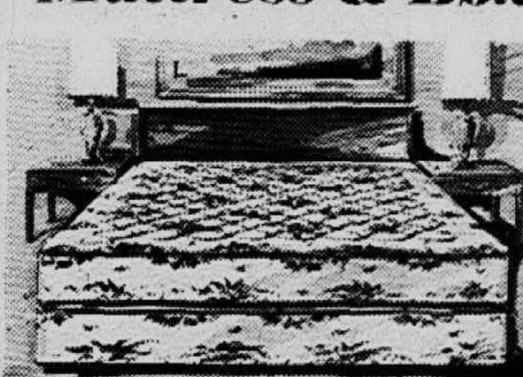

Quilted luxury, finest quality! Long wearing, deeply cushioned comfort. Attractive extra-heavy cover.

only

**\$78**

Includes Double Bonus

Open Daily 10 a.m. - 9 p.m. • Sat. 10 a.m. - 6 p.m. • Sun. 12-6 p.m. (Livorno Closed Sunday) • Phone Orders Accepted • No Cash Down, Up To 24 Months To Pay!



**27610 SCHOOLCRAFT ROAD, LIVONIA**

Buckingham Shopping Center near Frank's Nursery

**PHONE 425-8890**

Other stores also in  
Lincoln Park, Dearborn,  
Oak Park, Pontiac,  
Detroit & Roseville

"IF YOU'RE NOT SLEEPING ON AN ORTHO MATTRESS, YOU'RE NOT SLEEPING"

**Himmelhoch's**



THE SUPER-CASHMERE

Super-soft, super-luxurious fabric is a perfectionist blend of cashmere and mink. Lightweight, lovely! Coat of classic design in new-season colors: dogwood beige, canary, celery, 8 to 18. Second Floor Coats, Detroit and branches.

**\$100**



# Coffee Cake Is Healthful

By JOYCE TOTTON

Although the science of nutrition is complicated, you do not need to make a deep study to know what foods to eat. Nutrition researchers have translated their findings and knowledge into simple guides for food selection.

The guide most commonly accepted today is called the Daily Food Guide, or "Basic Four." During World War II a nutrition guide called the Basic Seven was developed.

Later the seven food groups were rearranged into the simpler pattern we follow. Build meals around these four important food groups, dairy foods, meat, vegetables and fruits and breads and cereals.

SINCE COFFEECAKES belong in the Bread and Cereal group, let's find out how many servings we need from this group daily.

Four or more servings are recommended daily. A serving is one slice of bread or half or three-quarters of a cup of cereal. Use enriched or whole grain products.

Choose from breads, cooked and ready-to-eat cereals, cornmeal, crackers, grits, spaghetti and macaroni, noodles, rice, quick breads, and other baked goods if made with whole-grain or enriched flour.

Foods in this group supply valuable amounts of protein, iron, several B vitamins, and food energy.

Cereals cooked and served with milk, and breads made with milk, are improved in quality of protein as well as in quantity of protein, minerals, and vitamins.

KOFFEE KLATCH KUCHEN  
2 T. butter  
1 pkg. refrigerated biscuits  
1/4 c. orange marmalade  
1/2 c. pecan bits  
1 egg  
1/2 c. sour cream  
1 T. sugar  
1/2 t. vanilla

Melt butter in 8-inch pan. Separate biscuits and coat each with butter in pan. Arrange in single layer in same pan. Spoon marmalade in center of each biscuit. Sprinkle with pecan bits. Bake at 450 degrees for 10 min. Beat egg; add sour cream, sugar and vanilla. Beat until smooth. Reduce oven temperature to 350 degrees. Remove biscuits from oven. Spoon sour cream mixture over the top. Return to oven for 20 minutes. Cut into squares and serve warm. Yield: 9 servings.

CREAMY APPLE TOPPED CAKE

Sift together;  
1 1/2 c. flour  
1/2 c. sugar  
3/4 t. cardamom  
1/2 t. soda  
1/2 t. salt  
Add 1/2 c. brown sugar  
Cut in 1/3 c. shortening until its very fine  
Blend 2/3 c. buttermilk with 1 unbeaten egg. Add to flour mixture. Beat well. Stir in 1/2 c. nuts, chopped.  
Place in 8 x 8 x 2 inch pan that has been well greased and slightly floured.  
Bake at 350 degrees for 40 to 45 minutes.

APPLE SOUR CREAM TOPPING

Combine--  
1 c. applesauce (sweetened)  
1 T. brown sugar  
1/4 t. cinnamon. Spread over top of partially baked cake.

Blend--  
1/2 c. sour cream  
2 T. brown sugar  
1/2 t. vanilla  
Spoon over applesauce mixture. Bake 15 minutes longer. Place under broiler to brown. Serve warm.

QUICK COFFEE CAKE WITH SOUR CREAM

3 c. flour  
1 1/2 t. soda  
1 1/2 t. baking powder  
3/4 t. salt  
3/4 c. butter  
1 1/2 c. sugar  
1 1/2 t. vanilla  
3 eggs  
1 1/2 c. sour cream  
1 can apple pie filling

Sift flour, soda, baking powder and salt together and set aside. Combine butter, sugar and vanilla; beat until creamy. Beat in eggs, one at a time. Add flour mixture alternately with sour cream and mix well. Spread half the batter in a greased 13 x 9 x 2 inch pan; add half of apple pie filling. Repeat with batter and filling.

TOPPING  
2/3 c. brown sugar  
1/2 c. white sugar  
1 1/2 t. cinnamon  
1 1/2 c. chopped walnuts  
Combine ingredients and spread over filling. Bake at 350 degrees for 1 hour.



**MORE LOW PRICES**  
*Plus*

# 100 EXTRA TOP VALUE STAMP BONUS

**VALUABLE COUPON**  
**100 EXTRA TOP VALUE STAMPS**  
With This Coupon And \$10 Purchase Or More Except Beer, Wine And Cigarettes  
Valid At Kroger In Detroit & Eastern Mich.  
Thru Sun., Feb. 25, 1968. Limit One Coupon.

U.S. GOV'T. INSPECTED  
**OVEN-READY FAMILY SIZE HEN TURKEYS**



8 TO 14 LB SIZE  
**25** LB.  
LIMIT ONE WITH OTHER PURCHASES

FLAVOR-SEAL-PAC FRESH  
**ALL BEEF HAMBURGER**  
IN 3-LB TUBE **49** LB.

U.S. CHOICE  
**TENDERAY RIB STEAK**  
7-INCH CUT **89** LB.



U.S. CHOICE TENDERAY  
**RIB ROAST**  
4TH & 5TH RIBS **79** LB.



**SEMI-BONELESS HAMS**  
WHOLE OR HALF **65** LB.

CENTER CUT RIB  
**PORK CHOPS**  
**89** LB  
LOIN CHOPS...LB 99¢

FRESH PICNIC STYLE  
**PORK ROAST**  
**39** LB

U.S. CHOICE  
**CHUCK ROAST**  
BLADE CENTER CUT **59** LB

U.S. CHOICE TENDERAY  
**BONELESS ROAST**  
BOSTON ROLLED **89** LB

COUNTRY CLUB POINT CUT  
**Corned Beef**.....LB **79**  
COUNTRY CLUB  
**Canned Ham**...10 LB CAN **\$7.49**

SERVE N' SAVE  
**Sliced Bacon**.....1-LB PKG **59**  
FRESH BOSTON  
**Pork Butts**.....LB **59**  
GORDON'S ROLL  
**Pork Sausage**...2 LB ROLL **77**  
FRESH SMALL BARBECUE SIZE  
**Spare Ribs**.....LB **59**

ALL PURPOSE  
**GOLD MEDAL FLOUR**  
**25** LB BAG **\$1.77**

3-VARIETIES KROGER  
**ANGEL FOOD CAKE**  
1-LB CAKE **39**

MEL-O-SOFT  
**WHITE BREAD**  
1 1/4-LB LOAVES **5**



KRAFT SALAD DRESSING  
**MIRACLE WHIP**  
QT JAR **44**

PENNSYLVANIA DUTCHMAN STEMS & PIECES  
**MUSHROOMS**.....4-OZ WT CAN **19**  
RICH ZESTY  
**DEL MONTE CATSUP**...14-OZ WT BTL **17**  
LIGHT ALL PURPOSE  
**GALLON KRAFT OIL**...CAN **\$1.66**  
FOR COOKING-JEWEL  
**SHORTENING**.....3 LB CAN **44**

ORCHARD PRIDE BRAND  
**APPLESAUCE**.....15-OZ WT CAN **12**  
TASTEE BRAND  
**MARGARINE** IN QUARTERS...1-LB CTN **15**  
ALL PURPOSE  
**KROGER FLOUR**.....5 LB BAG **39**  
ASSORTED COLORS  
**CHARMIN TISSUE**..4 ROLL PACK **29**

ASSORTED COLORS  
**PUFFS TISSUE**.....280-CT PKG **29**  
ASSORTED COLORS  
**DELSEY TISSUE**.....2 ROLL PACK **22**  
NORTHERN WAXTEX  
**WAXED PAPER**.....100-FT ROLL **19**  
20¢ OFF LABEL  
**KING SIZE TIDE**.....5-LB 4-OZ PKG **99**

MORTON FROZEN  
**MACARONI AND CHEESE**  
3 1/4-LB PKGS **\$1**

KROGER ALL WHITE  
**GRADE 'A' LARGE EGGS**  
DOZEN **39** PREMIUM GRADE AA LARGE EGGS DOZ **43**

COUNTRY CLUB SALTED  
**ROLL BUTTER**  
1-LB ROLL **69**

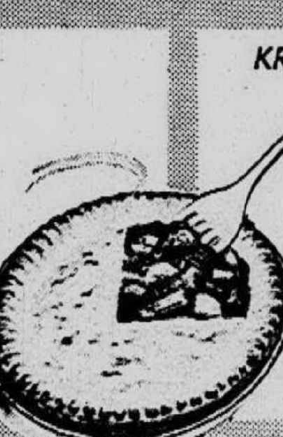

KROGER BEEF, CHICKEN OR TURKEY  
**FROZEN POT PIES**  
8-OZ WT PKG **14**

ASSORTED FLAVORS  
**JELL-O**.....3-OZ WT PKG **9** 6-OZ WT PKG **15**  
SWEET GREEN  
**DEL MONTE PEAS**.....1-LB CAN **18**  
EVEREADY BRAND  
**APRICOT NECTAR**...14-OZ CAN **29**  
ALL GRINDS COFFEE  
**MAXWELL HOUSE**...2 LB CAN **\$1.19**

COUNTRY CLUB ASSORTED FLAVORS  
**ICE CREAM**.....1/2-GAL CTN **59**  
KROGER WIENER OR  
**SANDWICH BUNS**.....8-CT PKG **19**  
APPIAN WAY BRAND  
**PIZZA MIX**.....12 1/2-OZ WT PKG **25**  
FOR YOUR LAUNDRY  
**CLOROX BLEACH**.....GAL JUG **49**

KROGER GROUND  
**BLACK PEPPER**.....4-OZ WT CAN **29**  
20¢ OFF LABEL  
**IVORY LIQUID**.....QT BTL **55**  
FROZEN PEAS, CARROTS OR MIXED VEGS. IN BUTTER SAUCE  
**GREEN GIANT** VEGETABLES 10-OZ WT PKG **29**  
KROGER FROZEN TATER TOTS OR  
**FRENCH FRIES**.....5 1-LB PKGS **\$1**

WE RESERVE THE RIGHT TO LIMIT QUANTITIES. PRICES AND ITEMS EFFECTIVE AT KROGER DETROIT & EASTERN MICHIGAN THRU SUNDAY FEB. 25, 1968. NONE SOLD TO DEALERS. COPYRIGHT 1968. THE KROGER CO.

MELLOW  
**GOLDEN RIPE BANANAS**  
2 LBS. **29**  
ENDIVE, ROMAINE OR ESCAROLE HEAD **29**

SWEET FLORIDA  
**ORANGES OR RUBY RED GRAPEFRUIT**  
8 LB. BAG **79**  
U.S. NO. 1 MICHIGAN  
White Potatoes  
20 LB BAG **69**

FRESH, CRISP  
**BIBB LETTUCE**  
LB **49**

POLE, WAX OR  
**GREEN BEANS**  
LB **29**

Save on Health & Beauty Aids!  
SUAVE SHAMPOO, HAIR SPRAY, SHAMPOO WITH EGG OR CREME RINSE  
MIX OR MATCH **2 FOR \$1**  
HAIR SPRAY  
**Hidden Magic**.....13-FL OZ CAN **\$1.39**  
SAVE 10¢  
**Bromo Seltzer**.....4 1/2-OZ WT BTL **77**  
MEDICATED  
**Noxzema Cold Cream** 3.5-OZ WT JAR **58**  
STAINLESS STEEL SWORD  
**Wilkinson Blades**..2 5-CT PKGS **88**

**50 TOP VALUE STAMPS**  
WITH THIS COUPON ON TWO 1-LB PKGS COUNTRY CLUB SKINLESS WIENERS  
Valid Thru Sun., Feb. 25, 1968 at Kroger Det. & East. Mich. **A**  
**50 TOP VALUE STAMPS**  
WITH THIS COUPON ON ANY TWO POUNDS SLICED BACON  
Valid Thru Sun., Feb. 25, 1968 at Kroger Det. & East. Mich. **B**



## Deanery To Hear Panel On Abortion

St. Damian parish, Garden City, will host the Feb. 22 meeting of the Detroit Archdiocesan Council of Catholic Women of Wayne Western deanery. A panel on "Abortion" will begin at 8:15 p.m.

Dr. Herbert Hagermoser M.D. will explain the medical aspects of abortion while attorney Timothy J. Reardon will explore its legal implications. The morality of abortion will be discussed by a priest. There will be time for questions from the audience.

The meeting will be held in the parish community room, St. Damian parish is located on Joy Rd. west of Middlebelt.



**ASSEMBLY OF GOD CRUSADE** — The Rev. and Mrs. Stanley Morris, of Ontario, are appearing in a Crusade for Christ at the Plymouth Assembly of God church, 42021 Ann Arbor Trail. Services will be held at 7:30 p.m. Tuesday through Friday until March 3.

MEMBER, THE ORDER OF THE GOLDEN RULE

*Our Firm Is A Source Of  
Dependable Help For  
Families Of All Incomes*

**THE HARRY J. WILL Funeral Home, Inc.**

25450 Plymouth Road KE 5-3722 4412 Livernois Avenue TA 5-5757

## Emrich To Confirm 23 In St. David

The Right Rev. Richard S. Emrich, bishop of the Diocese of Michigan, will administer the rite of confirmation to a class of 23 persons in St. David's Episcopal Church, Garden City, at 7:30 p.m., Thursday, Feb. 22.

A reception will be held in the church after the service for the Bishop and Mrs. Emrich and the class members.

The public is invited to attend. Bishop Emrich came to Michigan in 1946. He serves on national, state and city Boards, being a member of the Joint Commission of the Episcopal Church on Ecumenical Relations, chairman of the citizens advisory committee on hospitals of the Detroit Commission on Community Relations, a member of the Governor's Ethical and Moral Panel, and chairman of the Detroit Citizen's Committee for Equal Opportunity.

Born in Mardin, Turkey, in 1910, of missionary parents, he studied at Phillips Andover Academy, Brown University, the Episcopal Theological School in Cambridge, Union Theological Seminary in New York, and the University of Marburg in Germany.

## Heart Sunday Coming For Parkview Baptist

February is "Heart Month" at Parkview Baptist Church, 9355 Stark Rd., Livonia, and Feb. 25 will be "Heart of the Community" Sunday.

The Rev. Robert Downing, pastor, said community leaders, business men and city officials have been invited to attend the services for "Heart of the Community" Sunday.

Livonians who plan to be present for the 11 a.m. service are Mayor Harvey W. Moeke, Council President Peter Ventura, Chief of Police James W. Jordan; Senior Fire Inspector Robert Newstead, Donald R. Mickelson, department of safety; Tony Gonzalez, owner of Cloverdale Dairy; and Sam Tolchin, tax accountant. Representing Westland at the

service will be Mayor Thomas Brown and Chief of Police Garrison Clayton. Garden City will be represented by Judge Richard Hammer, Jr., Kenneth Carman, and Mr. and Mrs. Robert Lane of Lane Funeral Home.

Special music for "Heart of the Community" Sunday will be presented by the King's Men Quartet. This quartet is heard extensively in area churches, on radio and television, and will be singing in both the morning and evening services. Special music will also be presented by the church choir.

The Rev. Downing will be speaking in the 11 a.m. service on "The Heart Transplant," and his message at 7 p.m. will be "The New Life." The public is invited to attend.

## St. Kenneth's Sets Dedication

St. Kenneth's Catholic Church, 14951 Haggerty, Plymouth, will be dedicated at 7:30 p.m. Feb. 23, with Archbishop John F. Dearden of Detroit officiating.

A reception will be held in the church hall following the blessing ceremonies.

Father James Machak is pastor.

## Pancakes For Shrove Tuesday

The fourth annual pancake supper, sponsored by the Doubles Club of Mount Hope Congregational Church, will be held on Shrove Tuesday, Feb. 27, from 5 to 7:30 p.m., in the fellowship room of the church, 30330 Schoolcraft Rd. Children under five will be admitted free.

## OBSERVER Church Page

### DEDICATED HAMMOND-HAAS Funerals

24501 Five Mile Road • KE 5-3030  
J. Robert Hammond • George M. Haas  
Cardinal Mooney Council — Knights of Columbus  
• PAVED PARKING FACILITIES FOR 295 CARS •

## LEARN MORE ABOUT THE BIBLE

In order to encourage a greater interest in the Scriptures a FREE undenominational Home Bible Study Course is now being organized. The entire program is non-profit and is conducted entirely by mail. For complete information and a free sample lesson send your name and address to:

**Know Your Bible Campaign**  
P.O. Box 82, Farmington, Mich., 48024

## Attend Church This Sunday

WITH YOUR FAMILY AT THE  
CHURCH OF YOUR CHOICE

The Northwest Area's Most Complete Church Directory

### PRESBYTERIAN

**VILLAGE UNITED  
Presbyterian Church**  
25350 West 6 Mile  
Worship and Church School  
9:30 and 11:00  
Youth Weekdays  
2nd Grade thru High School  
Rev. James A. Crawford  
Cdr. Donald M. Hanson  
KE 4-7730

**ST. PAUL'S  
Presbyterian Church**  
27475 Five Mile Road  
GA 2-1470  
"Everyone Welcome"  
Rev. William F. Whitledge  
Rev. Arnold Datzell  
Rev. Thomas W. Estes  
Worship and Church School  
9:00 and 11:00 a.m.

**ST. TIMOTHY  
Presbyterian Church**  
16700 Newburg Road  
Worship and Church School  
10 a.m.  
Rev. Carl A. Gunderson  
261-4844 464-1354

**ROSEDALE GARDENS PRESBYTERIAN CHURCH**  
Hubbard at West Chicago  
Worship and Church School  
9 and 11 a.m.  
Richard C. Dunkelberger, Pastor  
Arthur Beumler, Jr., Associate Pastor  
William T. Lovick, Associate Pastor  
GAfield 2-0494

### METHODIST

**NARDIN PARK  
METHODIST  
CHURCH**  
Farmington 476-8870  
29887 West 11 Mile Road  
William D. Mercer  
Roy Syne  
Frank F. Benish  
John R. Phelos  
"Let It Begin With Me"  
William Mercer.

Worship Service 9:30 a.m. and 10:45 a.m. Regular Sunday School for nursery through adult classes will meet at 9:30 a.m. with extended session at 10:45 a.m.

**Newburg Methodist**  
36500 Ann Arbor Trail at Levan  
Rev. Paul I. Greer 425-0268  
Church: GA 2-0149, Sec. 425-3972  
9:30 a.m. Worship Service and Church School  
for All Ages  
11:00 a.m. Worship Service and Church School  
thru 9th Grade

**WESLEYAN  
PLYMOUTH CHURCH**  
42290 Five Mile Road  
Corner Bradner Road  
Sunday School — 9:45 a.m.  
Worship Service — 11:00 a.m.  
Evening Service — 7 p.m.  
Rev. Keith Somers, Pastor  
GL 3-1572

A cordial invitation to visit the

**ST. LUKE'S  
METHODIST CHURCH**  
Five Mile at Haggerty  
Seating capacity over 100  
Older Church School, 10 a.m.  
Worship Service and Sunday School 11 a.m.  
Nursery Provided

**FIRST  
METHODIST CHURCH  
of Farmington**  
33112 Grand River GR 4-6373  
Worship, Church School and Nursery  
9:15 and 11 a.m.  
Dr. W. Leslie Williams  
Rev. Bryce Swiler  
Parish Visitor: Mrs. Sidney Eva

**ST. MARK'S  
Presbyterian Church**  
26701 Joy Road  
Worship and Church School  
9:30 and 11:00  
Rev. David L. Van Winkle  
CR 8-9340 GA 1-2516

**WARD MEMORIAL  
Presbyterian Church**  
Farmington and 6 Mile Roads  
Worship Services - 9; 11:30  
Bible School - 9; 10:15 a.m.  
Vesper Service - 7 p.m.  
Thurs. Prayer and Class 7 p.m.  
Pastor:  
DR. BARTLETT L. HESS, PhD  
422-1150

**ST. JOHN'S  
Presbyterian Church**  
16700 Newburg Road  
Worship and Church School  
10 a.m.  
Rev. Carl A. Gunderson  
261-4844 464-1354

**ORCHARD  
METHODIST CHURCH**  
30450 Farmington Road  
Between 13 and 14 Mile  
MA 6-6820  
Worship, Church School, Nursery  
9:30 and 11 a.m.  
Eric S. Hammar, Minister  
CR 6-0170  
Wm. M. Hughes, Asso. Minister

**CLARENCEVILLE  
METHODIST  
CHURCH**  
20300 Middlebelt, Livonia  
9:00 a.m. First Worship Service  
10:15 a.m. The Church School  
11:15 a.m. Second Service of  
Worship  
6:30 p.m. Youth Meetings  
7:30 p.m. The Evening Service  
7:30 p.m. Wednesday - The Mid  
Week Service  
Nursery provided in all services  
Elsie A. Johns  
Minister

**ST. MATTHEW'S  
(Methodist)  
(Evangelical United Brethren)**  
30900 Six Mile Road  
422-6038  
Rev. John N. Grenfell, Jr.  
Rev. James A. Lange  
9:30 a.m. — Worship, Nursery,  
Sunday School (all ages)  
11:00 a.m. — Worship, Nursery,  
Sunday School (thru 5 years old)  
Nursery care during both services

**FIRST METHODIST  
Church of Plymouth**  
680 Church Street  
453-5280  
Herbert C. Brubaker  
Roland K. Corl  
Edward Humphrey  
9:30 a.m. Worship Service and  
Church School for all ages  
11 a.m. Worship Service and  
Church School, Nursery through  
6th Grade  
5:30 p.m. Wed. Jr. High  
6:30 p.m. Sunday,  
Senior High Group

**Wesleyan Methodist Church**  
(Temporary Address)  
Livonia SDA Church  
15956 Middlebelt (Between 5-6 Mile)  
Services:  
10:00 Sunday School  
11:00 Morning Worship Service  
7:00 Hour of Evangelism  
Douglas V. Bartley, Pastor  
26345 Five Mile Road Phone 537-3883

### LUTHERAN

**PRINCE OF PEACE  
LUTHERAN CHURCH**  
(Missouri Synod)  
12 Mile at Farmington Road  
474-0210  
The Reverend  
Carl E. Mehl, Pastor  
Worship Service  
8 and 10:45 a.m.  
(Nursery Provided)  
Sunday School and  
Bible Classes 9:15 a.m.

**LUTHERAN  
CHURCH  
IN  
AMERICA**  
In Livonia —  
**CHRIST THE KING**  
9300 Farmington Road  
Pastor August W. Mueller  
421-0749 421-6729  
Worship Services: 8:15 and 11 a.m.  
Church School: 9:30 a.m.

**HOLY CROSS**  
30650 West Six Mile  
Pastor Wm. Moldwin  
GA 7-1414 GA 5-4825  
Worship, Church School and  
Nursery 9:30 and 11:00 a.m.

**ANTIOCH**  
13 Mile and Farmington Roads  
Pastor Carl Kaitreider  
MA 6-7906 MA 6-5560  
Worship Services: 8:15 and 11 a.m.  
Church School 9:30 a.m.

**ST. JOHN'S**  
13542 Mercedes  
Pastor Karlo Kello  
538-2660 531-4182  
WORSHIP & SUNDAY SCHOOL  
9:45 & 11 a.m.  
Finnish Service 8:30 a.m.

**ST. MATTHEW  
LUTHERAN CHURCH**  
5885 Venoy Road  
Phone: 427-9290  
Rev. Eug. Friedrich, pastor  
Services: 8 and 11 a.m.  
Sunday School 9:30 a.m.

**HOLY TRINITY LUTHERAN CHURCH**  
(MISSOURI SYNOD)  
39020 Five Mile  
Just East of  
Eckles Road  
Office Phone 464-0211

**ST. PAUL'S LUTHERAN CHURCH AND SCHOOL**  
15218 Farmington Rd. just south of 5 Mile Rd.  
Livonia's First Lutheran Church  
Holding aloft the cross for 95 years  
Worship Services: 8:30 and 11 a.m.  
Sunday School and Bible Class: 9:45 a.m.  
Rev. Winfred A. Koelpin, Pastor 421-9022  
Christian Day School - Grades K-8

**FAITH LUTHERAN CHURCH AND SCHOOL**  
(MISSOURI SYNOD)  
30000 Five Mile Road, west of Middlebelt  
The Rev. Ronald C. Starenko GA 1-7249  
422-6038  
The Rev. Roger H. Schiefel — Acting Principal, Maria Schmitz  
Worship Services 8:15 and 11:15 a.m.  
Sunday School and Bible Class: 9:50 a.m.  
Nursery Available at Both Services

### NON-AFFILIATED

**CURTIS GOSPEL  
CHAPEL**  
17753 LENORE, DETROIT  
SERVICES  
Sunday 9:15 a.m. Worship  
11 a.m. Family Bible Hour  
and Sunday School  
6:30 p.m. Prayer  
7:00 p.m. Ministry  
Wed. 8 p.m. Prayer and Ministry

**CALVARY CHURCH  
United Missionary**  
29850 West Six Mile Road  
West of Middlebelt  
Bible School ..... 9:45 a.m. Worship Service ..... 10:45 a.m.  
Evening Gospel Hour ..... 7 p.m.  
Mid-Week Service — Wednesday ..... 7:30 p.m.  
Arnold L. Schmidt — Pastor 464-2188 ..... Church 261-5050  
A Warm Welcome Awaits You At Calvary Church

**St. John  
Lutheran Church**  
23225 Gill Road  
Farmington  
WORSHIP: 8:30 and 11 a.m.  
SUNDAY SCHOOL: 9:40 a.m.  
— Nursery —  
REV. C. FOX, Pastor  
474-0584

**LUTHERAN CHURCH  
OF THE RISEN CHRIST**  
(Missouri Synod)  
46250 Ann Arbor Road  
(M-14) City of Plymouth  
Pastor David F. Romberg  
453-5252  
Sunday School Teen Age  
and Adult Bible Classes  
9 a.m.  
The Worship Service 10:15 a.m.  
(Nursery provided)

**CHRIST LUTHERAN  
CHURCH**  
14350 WORMER  
Looking for a Friendly Church?  
8:30 — Worship  
9:45 — Sunday School  
11:00 — Worship  
Nursery for all pre-School Children

**St. Paul's Lutheran  
Church and School**  
(Missouri Synod)  
Our 75th Anniversary 1892-1967  
Middlebelt at 8 Mile Rd.  
474-0675  
W. F. Rutkowski, Pastor  
J. Walther, Principal  
Services — 8:30 and 11:00 a.m.  
(Nursery Provided)  
Sunday School and Bible Classes  
9:40 a.m.

**SWORD OF THE SPIRIT  
LUTHERAN CHURCH**  
34563 West 7 Mile, Livonia  
1 Mile West of Farmington Road.  
William D. Wolfe, Pastor  
476-3818 Parsonage 591-6565  
Family Worship & Study 10 a.m.  
A new congregation of the  
American Lutheran Church

**ST. ANDREW'S EPISCOPAL CHURCH**  
16360 Hubbard Rd. GA 1-8451 Livonia  
SUNDAYS: 8 a.m. The Holy Communion  
9 a.m. Morning Prayer and Sermon  
(The Holy Communion, 2nd & 4th Sundays)  
11 a.m. The Holy Communion and Sermon  
(Morning Prayer, 2nd & 4th Sundays)  
9 and 11 a.m. Church School  
WEEKDAYS: Wednesdays, 10 a.m. — The Holy Communion  
Thursdays, 7:30 p.m. — The Holy Communion  
Holy Days, 6:45 a.m. — The Holy Communion

**ST. ANDREW'S EPISCOPAL CHURCH**  
16360 Hubbard Rd. GA 1-8451 Livonia  
SUNDAYS: 8 a.m. The Holy Communion  
9 a.m. Morning Prayer and Sermon  
(The Holy Communion, 2nd & 4th Sundays)  
11 a.m. The Holy Communion and Sermon  
(Morning Prayer, 2nd & 4th Sundays)  
9 and 11 a.m. Church School  
WEEKDAYS: Wednesdays, 10 a.m. — The Holy Communion  
Thursdays, 7:30 p.m. — The Holy Communion  
Holy Days, 6:45 a.m. — The Holy Communion

**ST. ANDREW'S EPISCOPAL CHURCH**  
16360 Hubbard Rd. GA 1-8451 Livonia  
SUNDAYS: 8 a.m. The Holy Communion  
9 a.m. Morning Prayer and Sermon  
(The Holy Communion, 2nd & 4th Sundays)  
11 a.m. The Holy Communion and Sermon  
(Morning Prayer, 2nd & 4th Sundays)  
9 and 11 a.m. Church School  
WEEKDAYS: Wednesdays, 10 a.m. — The Holy Communion  
Thursdays, 7:30 p.m. — The Holy Communion  
Holy Days, 6:45 a.m. — The Holy Communion

**ST. ANDREW'S EPISCOPAL CHURCH**  
16360 Hubbard Rd. GA 1-8451 Livonia  
SUNDAYS: 8 a.m. The Holy Communion  
9 a.m. Morning Prayer and Sermon  
(The Holy Communion, 2nd & 4th Sundays)  
11 a.m. The Holy Communion and Sermon  
(Morning Prayer, 2nd & 4th Sundays)  
9 and 11 a.m. Church School  
WEEKDAYS: Wednesdays, 10 a.m. — The Holy Communion  
Thursdays, 7:30 p.m. — The Holy Communion  
Holy Days, 6:45 a.m. — The Holy Communion

### DISCIPLES OF CHRIST

**LIVONIA CHRISTIAN CHURCH**  
(Disciples of Christ) Regular Hours: Sunday School - 9:30  
Church Service - 10:30 in the Morning  
Pleasant Elementary School, 32625 Seven Mile Road, Livonia  
Contact: Rev. Laird Allan Thomas, 425-7945 for information

**CHRISTIAN SCIENCE**  
You are cordially invited to attend Sunday School as listed below.  
Sunday Schools are conducted by all churches, and care is provided  
for children of pre-Sunday School age.  
Wednesday Testimonial Meetings at 8 p.m.  
Hours of Service  
FOURTH CHURCH, Detroit 11 a.m.  
24400 W. Seven Mile near Telegraph  
FIRST CHURCH, Farmington 11 a.m.  
32825 Grand River Avenue  
FIRST CHURCH, Garden City 11 a.m.  
33111 Ford Road  
FIRST CHURCH, Plymouth 10:30 a.m.  
1100 West Ann Arbor Trail

## Attend Church This Sunday

WITH YOUR FAMILY  
AT THE CHURCH  
OF YOUR CHOICE

**University Hills Church**  
CHRISTIAN REFORMED  
meeting at . . .  
O. E. Dunkel Jr. High School  
12 Mile, East of Farmington Rd.  
Farmington, Michigan  
Worship Service . . . . . 11:00 A.M.  
Rev. J. Harold Ellens, preaching  
Sunday School . . . . . 10:00 A.M.  
• NURSERY AVAILABLE •  
REV. J. HAROLD ELLENS - 476-4396

### CONGREGATIONAL

**MT. HOPE CONGREGATIONAL CHURCH**  
30330 Schoolcraft Road — 425-7280  
Sunday Services at 10:30 a.m. Worship and Church School  
Minister  
Rev. James R. Lyons  
Helen & Jack Trudgeon  
Directors of Music

**CHURCH OF CHRIST**  
1637 Middlebelt at Back  
Garden City — GA 2-8660  
Minister, Hobart E. Ashby  
Sun. Worship 11 a.m. & 6:30 p.m.  
Mid-Week and Wed. 7:30 p.m.  
Sunday School 10:00 a.m.

**CHURCH OF CHRIST**  
1637 Middlebelt at Back  
Garden City — GA 2-8660  
Minister, Hobart E. Ashby  
Sun. Worship 11 a.m. & 6:30 p.m.  
Mid-Week and Wed. 7:30 p.m.  
Sunday School 10:00 a.m.

**ST. ELIZABETH'S  
EPISCOPAL CHURCH**  
26431 West Chicago Road  
South Redford  
Rev. R. L. Morrell, Vicar  
8 a.m. Holy Communion  
10 a.m. Holy Communion  
First Sunday  
10 a.m. Morning Prayer  
Church School, Nursery and  
Kindergarten Classes  
VISITORS WELCOME

**SAINT JOHN'S  
EPISCOPAL CHURCH**  
574 S. Sheldon Road  
Plymouth 453-0190  
Sunday Services  
7:45, 9:00 and 11:00 a.m.  
9 and 11 a.m. Nursery and  
Church School

**ST. ANDREW'S EPISCOPAL CHURCH**  
16360 Hubbard Rd. GA 1-8451 Livonia  
SUNDAYS: 8 a.m. The Holy Communion  
9 a.m. Morning Prayer and Sermon  
(The Holy Communion, 2nd & 4th Sundays)  
11 a.m. The Holy Communion and Sermon  
(Morning Prayer, 2nd & 4th Sundays)  
9 and 11 a.m. Church School  
WEEKDAYS: Wednesdays, 10 a.m. — The Holy Communion  
Thursdays, 7:30 p.m. — The Holy Communion  
Holy Days, 6:45 a.m. — The Holy Communion

**ST. ANDREW'S EPISCOPAL CHURCH**  
16360 Hubbard Rd. GA 1-8451 Livonia  
SUNDAYS: 8 a.m. The Holy Communion  
9 a.m. Morning Prayer and Sermon  
(The Holy Communion, 2nd & 4th Sundays)  
11 a.m. The Holy Communion and Sermon  
(Morning Prayer, 2nd & 4th Sundays)  
9 and 11 a.m. Church School  
WEEKDAYS: Wednesdays, 10 a.m. — The Holy Communion  
Thursdays, 7:30 p.m. — The Holy Communion  
Holy Days, 6:45 a.m. — The Holy Communion

### DISCIPLES OF CHRIST

**LIVONIA CHRISTIAN CHURCH**  
(Disciples of Christ) Regular Hours: Sunday School - 9:30  
Church Service - 10:30 in the Morning  
Pleasant Elementary School, 32625 Seven Mile Road, Livonia  
Contact: Rev. Laird Allan Thomas, 425-7945 for information

**CHRISTIAN SCIENCE**  
You are cordially invited to attend Sunday School as listed below.  
Sunday Schools are conducted by all churches, and care is provided  
for children of pre-Sunday School age.  
Wednesday Testimonial Meetings at 8 p.m.  
Hours of Service  
FOURTH CHURCH, Detroit 11 a.m.  
24400 W. Seven Mile near Telegraph  
FIRST CHURCH, Farmington 11 a.m.  
32825 Grand River Avenue  
FIRST CHURCH, Garden City 11 a.m.  
33111 Ford Road  
FIRST CHURCH, Plymouth 10:30 a.m.  
1100 West Ann Arbor Trail

### BAPTIST

**FIRST BAPTIST CHURCH**  
of Plymouth  
N. Mill at Spring St.  
Rev. Paul S. Thompson, Pastor  
453-8333  
Sunday School — 9:45 a.m.  
Morning Worship — 11:00 a.m.  
Youth Meetings — 5:45 p.m.  
Evening Worship — 7:00 p.m.

**Community Baptist Church**  
28237 W. Warren GA 2-3226  
Garden City  
Rev. James B. Allen — Pastor  
Sun. Morning Service — 11:00 a.m.  
Sun. Evening Service — 7:00 p.m.  
Mid-Week Prayer Service 7:45 p.m.  
Sunday School 10:00 a.m.  
Where the deaf take part  
at every service

**FIRST BAPTIST CHURCH**  
17725 Inkster Road  
Glenn H. Kelly, Pastor—GA 1-6910  
Sunday School — 9:45 a.m.  
Morning Worship — 11 a.m. & 7 p.m.  
Wednesday Prayer Service — 7 p.m.

**LIVONIA BAPTIST CHURCH**  
Affiliated with  
Southern Baptist Convention  
32940 Schoolcraft, 2 blocks E. of  
Farmington Road — 422-3763  
Rev. Elvin Clark, Pastor  
474-1079  
Sunday School ..... 9:45 a.m.  
Morning Worship ..... 10:50 a.m.  
Baptist Training Union ..... 6:00 p.m.  
Evening Worship Hours ..... 7:30 p.m.  
Wednesday Service ..... 7:00 p.m.

**NEWBURGH BAPTIST CHURCH**  
37055 Joy Road  
Between Wayne and Newburg Roads  
Sunday School 9:45 a.m. Evening Worship  
Morning Worship 11:00 a.m. 7:00 p.m.  
Rev. Adrian Warford, Pastor  
The Church that is centrally located for  
Wayne, Westland, Livonia, Plymouth

**CHURCH OF GOD**  
**Riverside Park Church of God**  
11771 NEWBURGH ROAD AT PLYMOUTH ROAD  
Rev. J. Clifford Thor, Pastor Phone 464-0990  
9:45 a.m. Sunday School 11:00 a.m. Morning Worship  
6:30 p.m. Evening Service  
Listen to the "CHRISTIAN BROTHERHOOD HOUR"  
Sundays - 8 a.m. - WYNN, 1520 on your dial

**CHURCH OF THE NAZARENE**  
41550 E. ANN ARBOR TRAIL  
PLYMOUTH, MICH.  
"The Church Where All  
The Family Attends"  
SERVICES:  
9:45 a.m.—Sunday School Hour  
10:45 a.m.—Morning Worship  
6:00 p.m.—Youth and Adult Hour  
7:00 p.m.—Evening Hour  
Midweek—Wednesday, 7:30 p.m.  
Rev. Ronald D. Moss

**NORTHWEST CHURCH**  
Christian and Missionary Alliance  
28111 West Ten Mile Road — 476-7673  
Between Middlebelt and Inkster Roads  
Bible School 9:45 a.m. Evening Service 7 p.m.  
Worship Service 11:00 a.m.  
Wednesday — 7:30 p.m. "Hour of Power"  
Paul D. Bersche, Pastor 474-5437

**Parkdale Assembly of God**  
36516 Parkdale  
1 blk. s. of Plymouth & Levan Rds.  
Edgar R. Cook, Pastor  
Sunday School ..... 9:45 a.m.  
Morning Worship ..... 11:00 a.m.  
Sunday Evening ..... 7:30 p.m.  
Wednesday, Bible Study  
& Youth Service ..... 7:30 p.m.  
425-0490 BR 3-4369

**"VANGELICAL  
COVENANT CHURCH**  
24331 W. Eight Mile Road, Detroit  
Edwin T. Clemens, Pastor  
Sunday Services  
9:30 a.m. — Sunday School  
10:45 a.m. — Morning Worship  
5:30 p.m. — Vesper Service  
CHURCH: KE 5-0225  
RESIDENCE: KE 3-9363

### ASSEMBLY OF GOD

"Welcome" Pastor Michael DeKonty invites you to the  
tremendous, fast growing . . .

**LIVONIA ASSEMBLY  
OF GOD**  
33015 West Seven Mile Road  
474-5405  
Sunday School 10 a.m. Morning Worship 11 a.m.  
"MIRACLES"  
Sunday Evening  
Wednesday Bible Study 7:30 p.m. "SECOND RETURN"



New Books  
In Library

"Airline Safety is a Myth" by Vernon W. Lowell, a pilot for one of the world's largest airlines, is an exposé of biased accident findings, marginally safe conditions in our airlines and at our airports, and confusion in our federal agencies. It also suggests remedies for the above situations.

"The Lure of the Limerick" by William S. Baring-Gould is an uninhibited history of this art form including over five hundred examples, British and American.

"Winds of Change" by Harold Macmillan, former Prime Minister of Great Britain, is a portrayal of British life from the Jubilee of Queen Victoria to the beginning of the Second World War from the viewpoint of one of the century's leading figures.

"Hornblower During the Crisis" by C.S. Forester is the author's last unfinished novel, published here with two short stories. It tells what happens to Hornblower when, in 1805 during an encounter, at sea, he obtains secret French orders signed by Napoleon.

"How to Raise a Brighter Child" by Joan Beck, a career journalist, presents ways by which parents can encourage the intellectual development of children under age six.

"The Mimic Men" by V.S. Naipaul is a novel of a modern man with a multiplicity of roles: man of affairs, student, mil-lionaire, politician, London dandy, recluse. The story moves back and forth between the lush colonial island of Isabella and the urbanities and loneliness of London.

"A Private Disgrace" by Victoria Lincoln is the inside story of Lizzie Borden's murder of her father and step-mother with an ax. The author is a native of Fall River, Massachusetts, and knew Lizzie personally.

DPW Notes

BY KEN VOGRAS  
Plymouth DPW Superintendent

During the past week the major streets and intersections were salted following the snow and all city sidewalks were cleaned.

Residential streets were cold patched where it was needed and various work was done on replacing and repairing traffic and street signs.

Repairs were made on a water main in the alley at the rear of 857 Penniman Avenue and a four-inch water service was disconnected. Fire hydrants were flushed in the south west section of the city and a fire hydrant was replaced at Linden and South Harvey Streets.

The cleaning of catch basins was continued on Roe Street and the storm sewer on Elizabeth Street between Roe Street and Ann Arbor Trail was bucketed out.

Fee Reduced  
For Vendors  
In Township

Itinerant food vendors are now allowed to ply their wares in Plymouth Township for a fee of \$25.

Previously, the fee had been \$100, but it was reduced by the board of trustees on the advice of Township Attorney Ralph Cole.

Cole told the board that, for some time--and for some unknown reason--vendors had been charged only \$5 for their license.

Clerk Helen Richardson stated that when she assumed office and it came time for vendors to renew their yearly licenses she charged them \$100.

Mrs. Richardson said that she charged \$100 because that was what the ordinance stated.

One vendor, Cole said, took the township to court because of the larger fee when he had been paying only \$5.

Cole then remarked that he knew the case would not be heard for quite some time and that the angry food vendor had agreed to pay a \$25 fee.

In other words, he said, the vendor is willing to comply with the ordinance for \$25 and not \$100.

In light of this, and the fact that while the case was pending in court other vendors have been operating without licenses, the board agreed to reduce the fee.

THE SUPERMARKET THAT'S JUST A LITTLE BIT BETTER

Stop & Shop

470 Forest Avenue  
Plymouth



THE KNOW HOW OF INTELLIGENT MEAT  
BUYING IS REALLY THE 'KNOW WHERE'

Our customers have learned to depend on the outstanding quality of Stop & Shop meats - unfailing satisfaction with every cut they purchase. The finest quality, together with the experienced expertise of our meat cutting experts, makes an unbeatable combination!

Prices Effective Wednesday, February 21  
through Tuesday, February 27, 1968

"TRIPLE R FARMS"  
Fresh Dressed  
Grade "A"

FRYERS

Whole  
Fryer

33<sup>c</sup>  
lb.



"Triple R Farms"

Smoked Picnics . . . 39<sup>c</sup> lb.

"Triple R Farms" Fresh, Lean

Stewing Beef . . . . 89<sup>c</sup> lb.

"Triple R Farms" Fresh Dressed

CHICKEN  
LEGS or BREASTS . . . . 59<sup>c</sup> lb.  
(Ribs Attached)

Lean, Tender, Boneless and Cubed

PORK  
CUTLETS . . . . 79<sup>c</sup> lb.

"Triple R Farms" Mich. Grade 1

SKINLESS  
WIENERS . . . . 49<sup>c</sup> lb.

Stop & Shop's Fresh, Lean, All Beef

Hamburger . . . . 49<sup>c</sup> lb.  
3-Lb. Units  
or More

"Triple R Farms" Mich. Grade 1

SLICED  
BOLOGNA . . . . 49<sup>c</sup> lb.

Stop & Shop's Homemade

PORK  
SAUSAGE . . . . 49<sup>c</sup> lb.

"Triple R Farms" Mich. Grade 1

Polish Sausage . . . . 59<sup>c</sup> lb.  
Center  
Cut Rib

Kraft's

Plain or Pimento

Velveeta Cheese . . . . 2-Lb. Loaf 88<sup>c</sup>

McDonald's Grade "A"

Fresh Milk . . . . . Gallon Carton 85<sup>c</sup>

Royal - 4 Delicious Flavors

Shake-A-Pudd'n . . . . 7 1/3-oz. Pkg. 43<sup>c</sup>

Chase & Sanborn

Instant Coffee . . . . 10-oz. Jar 99<sup>c</sup>

6 Delicious Flavors

Jell-O . . . . . 3-oz. Pkg. 8<sup>c</sup>

Farm Fresh Produce

Fresh, Tender, Solid

Green Cabbage . . . . Lb. 12<sup>c</sup>

California Ice Berg

Head Lettuce . . . . 24 Size 19<sup>c</sup>

Fresh, Crisp, Vitamin Rich

Carrots . . . . . 1-Lb. Bag 19<sup>c</sup>

"Del Monte Fiesta"

Del Monte

FRUIT COCKTAIL . . . . . 1-Lb., 1-oz. Can 19<sup>c</sup>

Del Monte

GRAPEFRUIT SECTIONS . . . . 4 1-Lb. Cans \$1<sup>00</sup>

Del Monte

PEAS & CARROTS . . . . . 5 1-Lb. Cans \$1<sup>00</sup>

Del Monte

CORN Cream Style or Whole Kernel . . . . . 17-oz. Can 19<sup>c</sup>

Del Monte

GRAPEFRUIT JUICE . . . . . 1-Quart, 14-oz. Can 35<sup>c</sup>

Del Monte Seasoned

GREEN PEAS . . . . . 1-Lb. Can 19<sup>c</sup>

Del Monte Rich Tomato

CATSUP . . . . . 14-oz. Bottle 17<sup>c</sup>

Del Monte Yellow Cling

PEACHES . . . . . 1-Lb. Can 23<sup>c</sup>

Del Monte

BEETS . . . . . 1-Lb. Glass Jar 21<sup>c</sup>

Halves or Sliced

Sliced or Whole

SUNSHINE

• Hydrox Cookies . . . 1-Lb. Cello  
• Yum Yums . . . . . 11-oz. Pkg.  
• Caramel Pecan Nuggets 13 1/2-oz. Pkg. 49<sup>c</sup> YOUR CHOICE

Nabisco Chips Ahoy

Choc. Chip Cookies . . . 14 1/2-oz. Pkg. 49<sup>c</sup>

Ann Dale Royal Assorted

Cookies . . . . . 1-Lb., 12-oz. Pkg. 69<sup>c</sup>

Hekman's

Club Crackers . . . . . 1-Lb. Box 39<sup>c</sup>

WE  
RESERVE  
THE  
RIGHT  
TO  
LIMIT  
QUANTITIES

OPEN  
MONDAY  
THRU  
SATURDAY  
9 A.M.  
TO  
9 P.M.  
CLOSED  
SUNDAY



## This Young Man Is A Shaker

There is a tale concerning the personnel director of a large company who advertised for someone with 20 years of experience for an administrative position — and he had to be under 30.

You can't have everything in picking a new administrator but the Wayne Community Board of Education, whose district includes most of Westland, had the best of everything last week when it named 29-year-old Timothy Dyer, assistant principal for one and a half years at Wayne Memorial High School, to principal of the new Adlai E. Stevenson Junior High School.

THERE WERE 16 candidates for the position, which opens in September, and Dyer's age and relative lack of experience in administration were against him but the Board accepted the recommendation of Supt. Harry Howard.

However, two Board members, P. R. Biebesheimer and Myron Becker, cast dissenting votes, a rarity in personnel actions among governmental bodies.

Their objections to Dyer were based on age and lack of administrative experience.

Normally, this would be a valid point. Stevenson Junior High will have 52 teaching stations and 1,200 students in a \$3.5 million building.

Not only will the principal have the anticipated problems which come from the size of the school but innumerable other problems caused just by the fact that it is a new school with a new staff and curriculum.

On paper, the task should be assigned Excedrin Headache Number 25.

But administrators, like most persons, are different and talents and capabilities also vary.

AT LEAST TWO teachers and administrators in other school districts outside of Wayne have told this writer that formal experience shouldn't be stressed too heavily.

"I know a teacher with 19 years of background who still behaves like a first year teacher," said one person from an Oakland County district.

An administrator, who has considerable experience in taking part in the selection of new principals, commented on a recent appointment over Board members' objections: "We already have too many housekeepers. Our new man is not a housekeeper."

He hit the center of the issue.

Principals should do more than make sure the building doesn't burn to the ground and the faculty doesn't hold a mass demonstration outside the school protesting the country's Vietnam policy.

Tim Dyer, despite his less than three decades on earth, has accomplished personally and professionally more than many middle-aged persons.

Anyone who has had any contact with him knows what kind of a job he can do.

THE FACT THAT many of his teachers at Stevenson Junior High will be older may actually prompt those persons to give him a bit more respect, if for no other reason than that he had to compete against older and more experienced persons for the position.

As the sign said when posted last year in the Garden City School Board office:

"This is the age of the doers and the shakers."

Westland students who attend Stevenson Junior High and their parents should be grateful that Mr. Dyer is a doer and shaker, not a housekeeper.

—Leonard Poger

## CAN WE AFFORD TO ECONOMIZE ?



## From the Publisher's Desk OBSERVATION POINT

By Philip H. Power

Lately it has become fashionable to criticize the police.

Just look at what they're called in our everyday slang: cops, dicks, bulls, fuzz. The mocking bumper stickers reading "Support Your Local Fuzz" appeared last year in California and rapidly spread to various college campuses across the country. Kids lounging on a street corner make surly remarks when a police cruiser drives by.

But take it from a reporter who has covered the police beat and has seen the police at work: They do a darn fine job, perhaps the toughest in this country, for remarkably little money and with a great deal of loyalty.

And the communities they serve ought to realize it.

THINK, FOR A moment, about what goes into a policeman's job. He has to have physical courage and skill, and a lot of it. For we expect a police officer to walk into a barroom fight and come out on top. We expect him to be able to face down a man with a gun or, if necessary, disarm him so he doesn't hurt an innocent citizen.

A police recruit spends a lot of time learning how to protect himself and others. He learns more about the use of his pistol than 500 of Mayor Moelke's gun schools could teach, and as a result I'd much rather be around a police officer with a gun than anyone else.

Because he knows how to handle himself, you usually don't find the policeman prone to the kind of insecure boasting to which so many people fall prey. They're nice guys to talk to, and generally they're pretty sensible.

POLICEMEN CAN'T be dumb,

either, at least not today.

Perhaps the stereotype of the stupid cop in the big city was applicable 50 years ago, but it certainly isn't now.

Investigation of crime is no simple matter. For example, most criminals know that fingerprints exist, so they wear gloves. This means that the policeman investigating a crime has to go to other techniques.

In an era of organized crime and the professional criminal, the police have to track down men who consider their life's work to be breaking the law. Being outside the law, they can take advantage of techniques — electronic bugging, intimidation, even violence — which are not available to the police.

Which means the police have to use their brains.

THE REAL PROBLEM is that our police officers work in precisely that area of human behavior where things are at their most difficult: in conflict situations.

A speeder is in conflict with the law; it's a police officer's responsibility to stop him. A husband and wife are in conflict; a policeman is expected to calm them both down. A criminal is in conflict with society; the police are charged with finding him and making sure he doesn't continue to trouble people.

A policeman, by definition, works always at the razor's edge of life.

AND HE DOES IT at a salary which is pitifully low, considering the qualifications for a police recruit.

Good men cost money. Often, the money just isn't there.

## Homer Martin - A Populist Passes

All there was was a paragraph in Time Magazine's obituary column. Yet in his day he was one of the most widely cussed and discussed men in the nation.

He was Homer Martin, once a Plymouth resident. He died a few weeks ago in Los Angeles of a heart attack at the age of 66. The magazine didn't say what he was doing there.

He was a man before his time and after his time.

THE WORLD knew him as the first president of the United Auto Workers union at the time of the violent sit-down strikes in Flint.

Martin came out of a small college in Missouri and was ordained a Baptist minister. But he was canned as pastor of a suburban Kansas City church because his sermons were too pro-labor. A lot of people didn't like organized labor in those days, in 1932.

So Homer Martin went to work in a Chevrolet plant. He didn't know much about factory work, and he didn't know much about unions then, but he got active in organizing anyway. In 1934 Chevy canned him as a trouble-maker.

Martin became a full-time union organizer.

There were a lot of auto workers unions, and the American Federation of Labor set up a council to pull them all together. Martin was appointed vice president. When the United Auto Workers was organized as a separate union in 1936, Homer Martin was its first president.

MARTIN LED THE UAW out of the skilled trades-oriented AFL and into the industry-oriented Congress of Industrial Organizations. A union like the UAW logically belonged there.

Martin asked General Motors to bargain on an industry-wide basis rather than on a plant-by-plant basis. It was a pretty radical idea at the time, and William Knudsen, then GM's executive vice president, said no.

So in the latter part of 1936, the Flint sit-down strikes began. GM, the courts, the newspapers — all held this was an invasion of private property. Homer Martin responded with another radical notion: That the job is the work-

ers' property, and that GM was guilty of confiscating their property.

The fight was long. It was bitter. But to make a long story short, today there is virtually industry-wide bargaining in the auto industry.

BUT MARTIN HAD internal troubles.

There were factional fights within the UAW. Martin hurled charges around and tried to suspend members of the executive board.

The board in 1939 organized its own convention with representatives of 300,000 UAW members; Martin had his own convention with representatives of 60,000 members.

Martin was ousted, and the Reuther boys were in. That was the end of Homer Martin's career in big labor.

HE SURFACED publicly in the 1950's as a candidate for the Republican nomination for Congress in the old 17th District, which then included northwest Detroit, Redford, Livonia, Plymouth and Northville.

This writer remembers Martin from the campaign—a wiry man with the tone of an evangelist, fighting the battles of labor, the farmer and the small businessman, blistering Walter Reuther and giant business.

He wasn't so much a Republican as a Populist of the rural midwest school. Reuther and big business were here to stay. There was no use blasting them, and he lost.

His last appearance in the public eye was during the milk producers strike in Livingston County around 1960. It was never very clear how he happened to wind up in the middle of it. Perhaps it was because there was a fight and apparent social injustice. Homer Martin loved a fight and hated what he considered social injustice.

In the months ahead, you may hear an inordinate amount of thunder and lightning coming from the heavens. That'll be Homer Martin.

He'll be trying to unionize the angels.

—Tim Richard

## "PERK UP YOUR HOME" SALE

### FIRST COME... FIRST SERVED DOOR SALE!

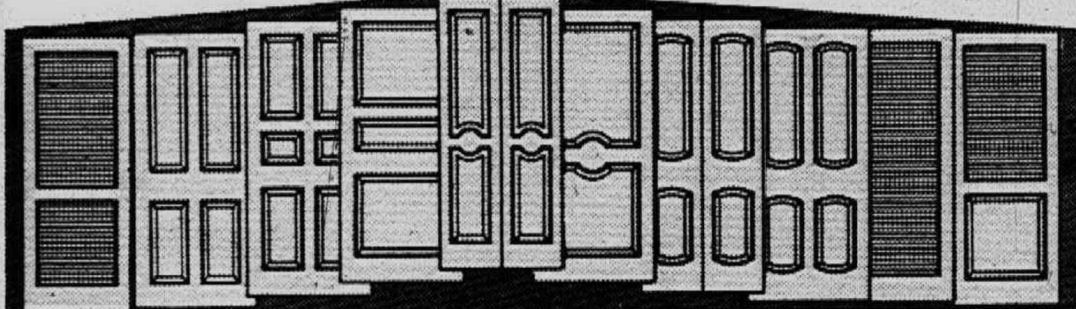

DAMAGED STOCK  
CHOOSE FROM 500  
WHILE THEY LAST  
From \$3.49

## PANELING SALE



	7'	8'
Unfin. Mahogany	2.99	3.49
Dark Mahogany	3.80	4.40
Brownleaf Walnut	5.95	6.95
Arctic Grey	5.95	6.95
Natural Oak	5.95	6.95
Pecan	5.95	6.95
Tahitian Walnut	5.95	6.95
Oriental Ash	5.95	6.95
Royal Nutmeg	5.49	6.49
English Honeybrier	5.95	6.95
Desert Cherry	5.49	6.49
Studio Ash Walnut	8.49	9.95
Early Amer. Birch	8.95	9.95
U.S. Plywood		
Autumn Pecan 4x8	11.88	
Rustic Walnut	10.95	

OVER 70 SAMPLES To Choose From

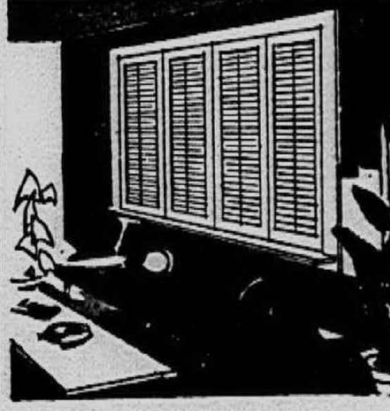

Adjustable SHUTTERS from \$1.49

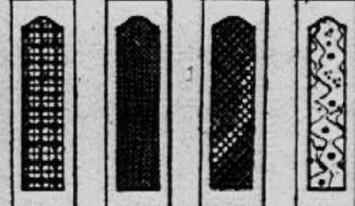

Fabric Type SHUTTERS Smart decorating idea. From \$1.69



ZONOLITE® ATTIC INSULATION helps make your whole house warm and cozy. Pour it right over the old-fashioned, thin fluff insulation in your attic, level it even with the joists and leave it. Only \$1.19 Bag



ZONOLITE® GLASS FIBER INSULATION use between studs in walls, between rafters in ceilings. Aluminum foil faced for extra insulating value. From \$4.75 1 1/2" Foil Roll



Armstrong SWIRLCHIP From \$7.95 Box

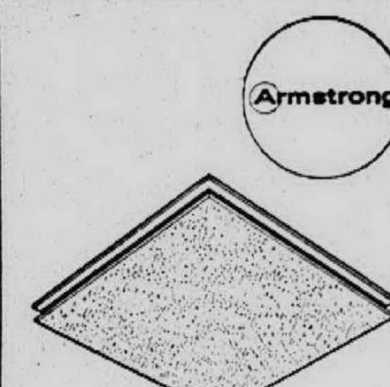

CLASSIC CUSHIONTONE CEILING TILE 14 1/2" Sq. Ft.

PINE Lumber COMPANY DIV.  
WEST SIDE: 12222 INKSTER RD. KE 2-9030  
EAST SIDE: T3491 8 MILE RD. DR 1-0700  
Store Hours—Mon. & Fri. 9-6, Tues. thru Thurs. 9-6, Sat. 9-5, Sun. 10-4 (EAST SIDE CLOSED SUNDAYS ONLY)



## Hillside Inn

For that all important event, may we offer our services, to make this occasion all you've dreamed of.

Private facilities for Showers, Rehearsal Dinners, and Wedding Parties.

Call our catering manager:  
**GL 34301**

41661 Plymouth Road Plymouth, Mich.





### CHUCK MATSON

- Group Insurance
- Health Insurance
- Pension Plans
- Life Insurance
- Annuities

### NEW YORK LIFE Insurance Company

17000 West 8 Mile Road. Southfield, 356-9480



# Gerald Hondorp Dies After Short Illness

Gerald Hondorp, co-owner of the Plymouth Plating Works, 397 Farmer, since 1945, died suddenly in St. Mary Hospital, Livonia, last Thursday. He was 55.

Mr. Hondorp, of 1317 Park Place, took over the partnership of his father, Henry Hondorp, who began the company with Frank Henderson in 1923.

The elder Hondorp was once mayor of the City of Plymouth. He served from 1936 to 1939.

Services for Mr. Hondorp, were held Monday in the Schrader Funeral Home with Rev. Henry J. Walch officiating.

Surviving are his wife, Dora Hondorp, two sons, Gary James of Grand Blanc and Craig Henry of Plymouth; two sisters, Mrs. Henrietta Dobbs of Plymouth, and Mrs. Ann Turner of Birmingham, and one granddaughter.

Gerald Hondorp

**HOME MADE DAILY!**  
Ready-to-Eat

- BARBECUE CHICKEN
- PORK & BEEF BARBECUE
- POTATO SALAD
- BAKED BEANS - MACARONI

**FOOD TO GO**

**FINEST STEAK in TOWN!**

- Beer
- Wine
- Chelton House Cocktail Mix
- Champagne
- Eckrich Cold Cuts
- KRUM-CHEE POTATO CHIPS

**BILL'S MARKET**  
584 Starkweather  
Plymouth  
7:30 A.M. to 10 P.M.  
OPEN 7 DAYS  
Phone GL 3-5040

**DUNNING'S**  
**PRICES CHOPPED!**  
TO SAVE YOU MORE \$\$ THAN EVER!  
HURRY ON THESE SAVINGS - 3 BIG DAYS!

**CHILDREN'S**  
One Table  
• SPORTSWEAR  
Boys' and Girls'  
• BOYS' SHIRTS  
• BONNETS  
• SLIPS  
• SWEATSHIRTS  
**1/2 Price**

**YARDGOODS**  
BROADCLOTH  
Regular 69c  
Yard  
Special **49c**  
Yd.

**SKIRTS**  
CHECK OUR SELECTION  
**\$2. \$5. \$7. \$9.**

**FINAL CLOSE OUT**  
• PAJAMAS  
• BRAS  
• GIRDLES  
Short & Long  
**1/2 Price**

**SHELLS & SHRUGS**  
Regular \$4.00 & \$6.00  
Special **\$2.50 & \$3.00**

**WOMEN'S T-SHIRTS**  
Special **\$2.00**

Many More Savings  
Shop Our  
Many Bargains Today!  
Sale Ends Saturday

**Dunning's**  
APPAREL FOR WOMEN AND CHILDREN  
DRY GOODS, LINENS, GIFTS  
500 Forest Ave. Plymouth GL 3-0080

**WASHINGTON'S BIRTHDAY SPECIAL**  
4 BIG DAYS - NOW THRU SATURDAY  
**HAMBURGERS**  
Regular 18c

**10c**  
No Limit

Includes:  
ONIONS  
MUSTARD  
CATSUP  
PICKLE

**NOW! MORE MEAT on a LARGER BUN**

• HOME OF THE SQUEEZE CHEESEBURGER •

at **ROY'S SQUEEZE INN**

South Main Corner Hartsough  
OPEN DAILY 11 a.m. to 8 p.m. (Closed Sundays)  
Phone GL 5-1085  
Phone Ahead For Carry-Out



ADDING COLONIAL TOUCH: — Long noted for its ties with the colonial days and the landing of the Pilgrims, Plymouth will continue the tradition when the new men's furnishing store opens on Main Street. It will be known as the John Smith Shop and no doubt this traces back to Capt. John Smith of that era.

## PEA Negotiator Tells Of Goals

Continued From Page 1

thing we ask for, but I think boards of education in general are eventually going to decide that it is in the best interest of education to involve teachers on a partnership basis in these areas."

QUESTION: "Will your de-

mands on salary and improvements in teaching conditions require an increase in taxes?"

ANSWER: "I hope not! At this time we do not know what improvements in state aid are going to be provided by the legislature acts; we have to operate in the dark, so to speak. Mr. Rossman knows as much as anyone on that subject and I think that we will not get deeply involved in the economic package until we know how much money is available."

QUESTION: "Have you determined the cost of your salary proposed for this year?"

ANSWER: "It wouldn't be fair to the Board or the teachers for me to be specific at this time. I will say that our opening move will have to leave the necessary flexibility for negotiations, and if the Board's negotiations are realistic in their proposals, we'll reach agreement as we have in the past."

QUESTION: "What do you mean by realistic?"

ANSWER: "There are a number of factors. For example, investment per pupil, class size, state equalized valuation, cumulative earnings, ability of the community to support education, and other settlements. The Detroit settlement will start AB teachers at \$7,500 next year. We recognize that there are other considerations, but I think it would be unrealistic to expect Plymouth to accept less than Detroit teachers."

QUESTION: "Last year you met in executive session and the general public received little information about negotiations. Do you think the public has a right to know what is going on?"

ANSWER: "I think we can do a better job of keeping the public informed, especially in areas of agreement—perhaps joint press releases on a regular basis. In communities where they negotiate in a goldfish bowl, it seems to add to the difficulties. I think the public is more interested in having school start on time in September than in the details of 'how agreement was reached.'"

QUESTION: "What will happen if agreement has not been reached by the time school is scheduled to open?"

ANSWER: "The legality of withholding services as opposed to involuntary servitude is being considered by the Michigan State Supreme Court in the Holland Case. The State Legisla-

### Finance Body Approves Bonds

Attorney General Frank J. Kelley, Chairman of the Municipal Finance Commission, announced today that the Commission approved \$8.5 million of School Building Bonds for Plymouth Community School District.

Attorney General Kelley said, "The proceeds will be used to defray the cost of erecting, furnishing and equipping a high school building; constructing and equipping high school athletic fields; and developing and improving sites."

**REXALL DRUGS**  
1100 W. A. RD. 480 N. MAIN  
GL 3-4400 GL 3-3400

No Dr.

"It's not what we have that matters, it's what we do with what we have."

PLYMOUTH, MICH.

ture is also considering legislation that would deal with this problem. In any event, the PEA is a democratically organized association, and no action along these lines could take place without a majority decision."

QUESTION: "When are negotiations scheduled to start in Plymouth?"

ANSWER: "The contract provided that negotiations must begin at least ninety days prior to the expiration date, June 30. We will probably get together before April 1 to iron out the ground rules. Our contract calls for informal meetings on a regular basis with the administration. The superintendent has given the PEA as much of his time as we have requested, so communication lines are and have been open since the opening of school."

QUESTION: "One final ques-

**WHEN YOU NEED READY CASH**  
See or Phone  
**PLYMOUTH FINANCE CO.**  
Phone 453-6060  
Fast

**PFC**  
Courteous Private  
839 Penniman Ave.  
Plymouth, Michigan

## Feud Breaks Open

Continued From Page 1

ironed out regarding rates, etc., before the engineer's figures can be certified. And these things take time.

"When the report is ready we may find that it won't be necessary to put the water question on the ballot."

Then Vallier got in the last word when he shouted "I will not discuss this or the housing

question in public any more. I will do it only in a meeting of the Committee of the Whole."

Later in the meeting Vallier won his fight for quick action on the housing ordinance when it was agreed that the special election would be held on April 29.

McKeon was still mumbling about the water when the meeting adjourned.

**KADE'S**  
**WE CANNOT TELL A LIE!**

Men's JACKETS	Size 38 - 46	Reg. \$20.00	Sale \$10.00
Men's WORK JACKETS		Reg. \$5.98	Sale \$3.98
Men's KNIT SHIRTS	Full Fashion		Sale \$7.98
Men's SOCKS	Reg. 75c Pr. Size 10 1/2 Only		3 Pair \$1.00

**SWEATERS** Blends, Wools, Kodel CARDIGANS & PULLOVERS

Men's SWEATERS	Reg. \$6.98	Sale \$3.98
	Reg. \$9.98	Sale \$6.98
Boy's SWEATERS	Reg. \$7.98	Sale \$5.98
MOCK TURTLE	Reg. \$6.98	Sale \$4.98

**BOYS' PERMA PRESS PANTS**  
Sizes 8 - 18 Values to \$5.98  
Boys' Sizes 3 - 7 Values to \$3.98  
Reg. \$12.00 Sale \$7.98

**Girls' JACKETS**  
Values to \$12.98  
Now \$5.98

**KADE'S**  
868 West Ann Arbor Trail, Plymouth

- Men's
- Boys'
- Children
- Footwear

**Cadillac**  
Standard of the World  
Cadillac Motor Car Division

1968 Sedan de Ville

First choose Cadillac.

1966 Sedan de Ville

Then choose the year.

1964 Sedan de Ville

Your dealer has one for almost any budget.

When you think of value, luxury and distinction, the one car that comes first to mind is Cadillac. It has been that way for as long as anyone can remember. If you select a new 1968 model, you will enjoy the response of Cadillac's all-new 472 V-8—the biggest, smoothest V-8 in passenger car production. And Cadillac is the Standard of the World in used cars, too. With a previously owned Cadillac, you can look forward to driving pleasure that is unsurpassed at the price. New or previously owned, Cadillac provides a host of power conveniences—and luxury—in the true Cadillac manner. Your authorized dealer is anxious to accommodate you. So start your Cadillac years now, with a new or previously owned Cadillac. You'll find a new world of motoring pleasure that is priced for almost any family.

See your authorized Cadillac dealer while his selection is at its best.

**BEGLINGER-MASSEY OLDSMOBILE-CADILLAC, INC.**  
684 Ann Arbor Road Plymouth



## Rose Hill Opens New Subdivision

Belle Wood Park, a new subdivision of homes with outdoor patios that are so popular in Florida and California, has been opened in the Ann Arbor Road-Haggerty Road sector by Rose Hill Realty.

The company has four models including three ranches and one colonial open to the public. A unique feature of the subdivision is that no two houses, side by side, have the same color or style of exterior brick. All models have a unique one piece bathtub. This eliminates caulking the tile and seams and is considered much safer than the standard tubs.

The sales at Belle Wood Park are being handled by Sterling Home Sales.

## Realtors Told New Act Aids Land Buyers

Greater protection is afforded the prospective land buyer under Michigan's recently enacted Subdivision Control Act, according to Robert H. Carey, president of the Thompson-Brown Co.

Addressing a recent meeting of the United Northwestern Realty Association - Western Wayne-Oakland County Board of Realtors, Carey reviewed sections of the new act of greatest interest to brokers and salesmen involved in general brokerage business.

"The act was enacted to curb land-use abuses by uninformed and unscrupulous operators and developers," Carey said. "However, like most new legislation, it contains certain legal snags which still need to be ironed out and explained."

When legal questions arise, Carey advised his hearers, Realtors should recommend to their clients that an attorney be consulted.

Carey, president of the Detroit Real Estate Board, was co-chairman of the committee representing Realtor and building groups which made recommendations to the Michigan Legislature.

## Norwood Starts Own Realty Firm

Joe E. Norwood Co., Realtors, has opened for business at 17421 Telegraph with 12 sales persons and three office persons in charge of mortgages, closings and bookkeeping.

The firm will handle new and used real estate and sales of homes in the new Blue Grass Farms subdivision in Livonia. Norwood will also run a training program under the name of Joe E. Norwood School of Real Estate. It will prepare persons to pass state examinations and acquaint sales persons with the real estate business.

Norwood, 32, taught English at Redford Union High School for three years and was an officer and director of Hartford Realty, Inc. for four years. He earned degrees at Murray (Ky.) State University and the University of Michigan.

He is a member of the United Northwestern Realty Association including its multi-list service;

### Tall Bookcase

Dress up a lonely looking corner and expand library space at the same time with a floor-to-ceiling corner bookcase. Build it of western hemlock finished to match other woodwork.

the Western Wayne County Board of Realtors, and the Better Business Bureau.

Lee Curtis, an experienced sales manager of a real estate office and former Livonia public schools teacher, will manage the investment and trade-in program.

## New Panels Help Plan Decor

Decorators and discriminating homemakers with a flair for design now have new wood-grained panels from which to choose.

Lumber and building materials dealers are showing three new decorator panels in the Masonite Royalcote line. They are French Walnut, Kashmir Teak and Jacobean Oak. The line now includes 15 patterns

and colors in addition to Marbletone in the motif of travertine marble.

French Walnut is a traditional style, bookmatched panel in a light, champagne color. Recessed 1/2" wide grooves in a contrasting color provide a striking plank effect.

The new, lighter colored version of Pecky Teak -

Kashmir—is a decorator white. Its surface is embossed with simulated pitch pockets, insect holes and wood distress marks.

Jacobean Oak has a deeply rich color and a pronounced grain, making this paneling an ideal background for traditional English, Georgian, Jacobean and Queen Anne furnishings so popular today.



CALL ANYTIME  
FREE ESTIMATES  
NO MONEY DOWN

● KITCHENS  
● BATHROOMS  
● RECREATION ROOMS  
● ROOM ADDITIONS  
● ALUMINUM  
STORMS AND SCREENS  
LICENSED AND INSURED  
IN BUSINESS 30 YEARS  
A FARMINGTON RESIDENT

566-4774  
BASSIN CONSTRUCTION CO.

# SAVE It's Our Midwinter DO-IT-YOURSELF SALE SENSATIONAL PANELING BUYS

6,000 PANELS  
Specially Purchased  
for this SALE

**GENUINE ELM VENEER PANELING** at the lowest price we have ever been able to offer on brand name domestic hardwood.

Our paneling buyer made a spectacular direct-from-the-factory buy. Because of slight manufacturing defects in the grooves, we were able to buy at a tremendous saving, passing the saving on to you.

WHILE  
4200  
LAST  
PAY  
ONLY

4<sup>97</sup>

Full 1/4"  
4'x8' Sheets  
No Layaways  
No Phone Orders  
FIRST COME  
FIRST SERVED

Come and select your own as all sales are final.

- This is the kind of paneling you have seen nationally advertised in better magazines.
- The beautiful grain is enhanced and protected by a modified polyurethane finish. This finish is resistant to food products and chemicals. Most stains wipe off with soap and water.
- Select from two exciting finishes . . . Traditional Nutmeg and Light Antique.

HURRY — THIS SALE ENDS MARCH 3rd. SUBJECT TO PRIOR SALE.

your  
**MICHIGAN BANKARD**  
welcome here

## ANOTHER MOHAWK EXCLUSIVE!

32" x 48" Prefinished Lauan Paneling

Easy to handle and beautifully finished. We had the manufacturer make up this paneling specially for this sale.

WHILE 1800  
SHEETS LAST  
PAY ONLY

2<sup>22</sup>  
4-MIL  
THICK

PANEL ADHESIVE

Adheres to any  
surface; makes  
paneling easier to  
install.

98¢  
TUBE

FURRING STRIPS

1"x3" size. Ideal  
for framework.  
Mohawk's low  
price . . . only

3 1/4¢  
Lin. Ft.

PLEASE BUY ENOUGH TO FINISH THE JOB. This paneling was purchased especially for this sale. Additional stock of your selection will not be available at a later date.

SAVE NOW  
PAY LATER

DON'T MISS  
THESE  
OUTSTANDING  
VALUES

**Mohawk**  
LUMBER &  
SUPPLY CO.

STORE HOURS	MON.-THUR.-FRI. 9 a.m. To 9 p.m.	TUE.-WED.-SAT. 9 a.m. To 6 p.m.	SUNDAYS 10 a.m. To 4 p.m.
14525 W. Chicago Corner Hubbell VE 8-1600	11500 E. 8 Mile Rd. Corner Hoover Rd. DR 1-2100	26640 Grotiot Ave. Near 11 Mile PR 7-3100	

2170 Dix Rd.  
Near Southfield  
DU 3-1600

33600 Plymouth Rd.  
Cor. Farmington  
GA 1-2700

• Lumber • Building Materials • Hardware • Paint • Housewares • Plumbing & Electrical Supplies

## BUILDING and REMODELING ALUMINUM SIDING

• Additions • Patios  
• Porches

FREE ESTIMATES

Terms Available!  
No Obligation!

**N&L BUILDERS**

LICENSED  
BONDED  
INSURED

Days Call  
KE 8-1730

Evenings Call  
KE 2-5794

**HURRY...** time's running out  
for LOW WINTER PRICES



**PORCH AWNINGS**  
from \$56

There's a Sun Control Patio for every budget—you can own one for as little as

GIANT SIZE  
8' x 12'  
Installed

\$199  
per week

BUY NOW • NOTHING DOWN • PAY LATER



Come See the Glamorous  
**FOLDING  
Aluminum Awnings**

The most beautiful and practical awnings available. Attractive colors and white. Handy inside controls optional.

From \$1995

STATIONARY ALUMINUM AWNINGS

BUY NOW • YOUR CREDIT IS GOOD AT Sun Control



Aluminum Miracle Finish  
**WINDOWS and DOORS**

Will never pit, rust or tarnish. Always "showroom" new.

Other Windows

\$10

ANY SIZE  
Except Pic. Wind.

We invite you to visit our beautiful showroom and plant—see how our products are fabricated

for your home's protection

for your own protection

it's

**Sun Control**

HOME IMPROVEMENT CENTER



Finest Guaranteed  
**Aluminum  
SIDING and TRIM**

as low as

\$429  
per sq. ft.

Sun Control Siding and Trim is your best buy . . . Come in, let us show you the difference.

ROOFING • GUTTERS  
DOWNSPOUTS

OPEN SUN.  
10-6 P.M.  
Daily 8-8 P.M.

25400 W. Eight Mile Rd.  
1 1/2 Mile West of Telegraph

Call 444-1212

East Side • Pontiac • Downriver • Birmingham Southfield • Toledo OH 8-4261

PR 1-8810 LE 5-9452 AV 5-3595 Royal Oak IL 7-2700 Petoskey 347-8462

We Design • We Manufacture • We Install • We Guarantee







# House of Maple

32098 Plymouth Road 421-0700  
Open Monday - Saturday 9:30 a.m. to 9 p.m.



## Semi/Annual Sale



SPECIAL SAVINGS ON  
KLING COLONIAL DINING ROOMS

Enjoy the cordial hospitality of this handsome solid maple dining group... and SAVE too! You'll cherish the fine detailing, craftsmanship and superb quality of these handsomely styled pieces, hand-rubbed to a rich Buckwheat brown finish. And there are more sale values from our Kling Colonial Galleries for every room in the house... so visit our store soon!



56" x 38" Spoonfoot Extension Table, extends to 86" with two 15" leaves (seats 8-10) and four Duxbury Side Chairs.  
Reg. \$284.50 SALE \$249.50  
54" Buffet and China Top.  
Reg. \$384.00 SALE \$329.50

42" Round Extension Table, extends to 52" with one 10" leaf (seats 6), and four Comb Back Mate's Chairs.  
Reg. \$212.50 SALE \$179.50  
Both Tables also available with woodgrain Formica Tops.



LIVONIAN Keith Crawford, owner of Crawford Trailers Inc., who resides at 19973 Sunbury, is the chairman of the first annual Detroit Camper and Trailer Travel show opening Saturday and continuing through Sunday, March 3 in the Detroit Artillery Armory on W. Eight Mile Road. Crawford has served as travel trailer division chairman of the Michigan Mobile Home Association and a director of the Association.

### Plymouth Man Promoted By Chrysler Corp.

Sidney W. Salsburg, of Southfield, and John T. Kenney, of 14753 Dogwood Court, Plymouth, have been named to new positions in Chrysler Corporation's personnel office. Salsburg was appointed manager-personnel research and planning, and Kenney was named manager-benefit programs and wage administration. Kenney will be responsible for administering group insurance and medical benefit plans. In addition, he will direct the unemployment benefit plans, pensions, savings and wage administration activities. Kenney joined Chrysler in 1953 as a labor negotiator in the corporate labor relations department. He has served as supervisor - negotiations and appeals and, since June, 1966, as manager - hourly labor relations in the corporate personnel office.

OPEN SUNDAY 10-4 TUES., WED. 9-7 MON. THURS. FRI. SAT. 9-9

## THERE MUST BE A REASON WHY MURRAY'S

HAS THE BEST PAINT VALUES! LOW LOW PRICES! CHOOSE FROM HUNDREDS AND HUNDREDS OF COLORS! NATIONALLY ADVERTISED BRANDS. COURTEOUS AND EXPERT SALESPeOPLE.



NEW 1968 COLORS! DUPONT LUCITE DRIPLESS LATEX \$4.99 GAL. 4 DAYS ONLY!

NOW IN STOCK! NEW 1968 COLORS SUPER KEM-TONE KEM-GLO VELVET-FLAT ENAMEL



ODDS AND ENDS SALE OF DISCONTINUED COLORS! KEM-GLO - LOWE BROS. - KEM-TONE ONLY \$2. GALLON 75¢ QUART VALUES UP TO \$7. GAL. WHILE THEY LAST!



9 INCH COMPLETE ROLLER OUTFIT CONSISTS OF 9" PAN ROLLER AND HANDLE 99¢

### MURRAY'S DISCOUNT AUTOMOTIVE BUYS!



NEW! AMERICAN MADE AC SPARK PLUGS 49¢ EA. 4 DAYS ONLY!



OIL FILTERS FROM 99¢



MOTOR OILS PERMALUBE PENNZOIL QUAKER STATE WOLFS HEAD 39¢ QT.



AUTO TUNE-UP KITS POINTS AS LOW AS \$1.77 ROTOR - COND.



ALL SOAP \$8.88 50 LB. BAG

FOR THE KIDDIES! SPIROGRAPH DRAW A MILLION MARVELOUS PATTERNS \$2.19

6-TRANSISTOR RADIO EARPHONE CASE AND BATTERY INC. \$2.99

## MURRAY'S

26717 PLYMOUTH RD. OPP. MAYFLOWER BOWLING BET. BEECH AND INKSTER RD.

### Shoes '68 Take Changes in Their Stride

Call on them to take you to Spring. These new shoes cause a stir wherever they go. Toes are rounder than ever. The heels, a little chip off the old block. And the colors? Shiny or pale; all to make your wardrobe spirits soar. Sizes are 6 to 10. Below: "Pin-Up" in black/white or brown/white patent. Above: "Spring Fever" in pink or alabaster kid. Shoes (dept. 40). All 5 stores.

\$16

VITALITY.

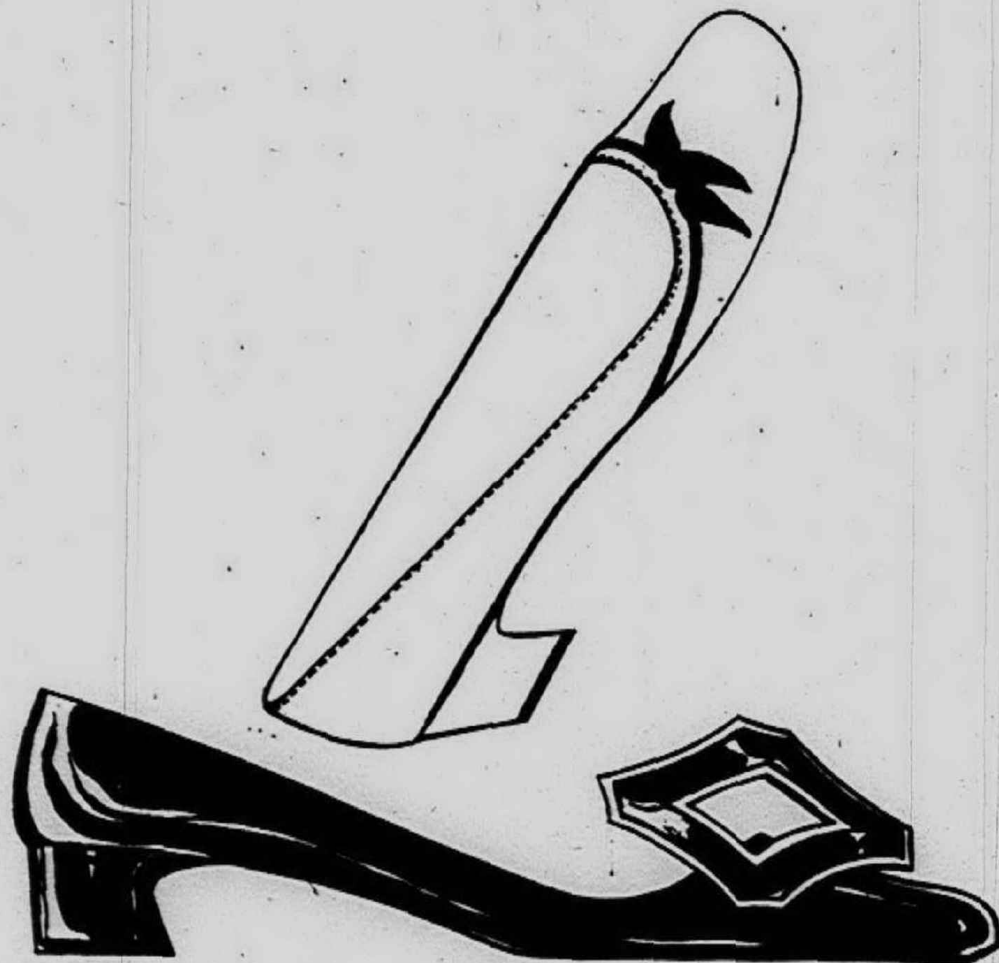

CROWLEY'S

LIVONIA MALL 7 Mile at Middlebelt, Phone 476-6300.

### The Flannels Are Coming... Look for Them!

They're total coats, to take you through most of the climates of the year! Extraordinary values in fully-lined rayon/acetate flannel, "Cravenette" treated to resist even the wettest days. Medium grey; sizes 6 to 16. Coats (dept. 37).

\$30 and \$35



CROWLEY'S

Open Monday, Thursday, Friday, Saturday nights until 9.





# Classified WANTS ADS

WEDNESDAY, FEBRUARY 21, 1968

WEDNESDAY & SUNDAY

## WANT AD PHONE DIRECTORY

LIVONIA .....422-0900  
FARMINGTON .....476-7025  
PLYMOUTH .....453-0038  
GARDEN CITY .....422-0900  
WESTLAND .....422-0900  
REDFORD .....422-0900  
WAYNE .....453-0038  
NORTHVILLE .....453-0038

### 1-6 Insurance, General, Home

**Albert C. Madsen**  
Insurance Agency  
INSURANCE  
BUDGET PLAN  
CALL  
537-1280  
24620 W. McNICHOLS

### 1-7 Personals

ANYONE owe you money for any reason, overdue accounts, etc.? Collections made anywhere. KE 7-5650.  
CATERING: Weddings, banquets, 100 or more. \$1 and up. Call Elrose KE 1-1775

ANYONE OWE YOU MONEY?  
Bad accounts, back rent, bad checks, etc. Collect anywhere. Guaranteed results—BONDED. Let us collect for you. KE 8-8710

READER & Advisor, by appointment only. Rosemary. 538-8577

### 1-8 Special Notices

7% INTEREST  
TRINITY CHURCH BONDS  
P.O. BOX 1  
FARMINGTON 476-0172

### 1-8 Special Notices

SPIRITUALIST Service every Thursday, 8 p.m. Consultation. By Appointment. Rev. A. Hawkins, 28803 Elmwood, Garden City. GA 1-3042

### 1-12 Child Care

LOVELAND CHILDREN'S NURSERY  
33015 W. Seven Mile Road  
• State Licensed • Hours 7-6  
• Open All Year • Full Time  
• Ages 2 1/2 thru 5 • Part Time

"A place where your child is our concern"  
474-0001

### LeCarol CHILD CARE

Reliable experienced sitters. Call 9 a.m.-5 p.m. Saturdays 9 a.m.-12 noon. State licensed. 476-4476

TINY TOTS DAY CARE  
Full and part time children. Hours 7:30-5 p.m. State Licensed. 29170 SHIAWASSEE Just East of Middlebelt 476-8110

### 1-13 Lost & Found

LOST—Young man's black rimmed glasses. Vicinity of 12 Mile and Farmington Road. CR 4-4880

LOST, tool box and tools. Feb. 3 in Plymouth near Kroger's. Reward. 453-5083

WILL person who found teen-ager's purse on Joy Road last Saturday, turn in to DSR or call. Keep money. 425-3161

LOST, male collie, sable, two years old. Gone since before Christmas. 255-2114

LOST February 16, gray and white male cat wearing blue collar with bell. Arnold-Glendale area. Redford. Reward. KE 7-4957

LOST, female cat: long haired, gray and orange. Lost February 9 vicinity Schoolcraft and Stark Road. Reward. GA 2-2042

LOST, white cat, vicinity West Chicago and Telegraph. Please call. KE 5-1137

FOUND, Ladies bowling ball and bag. After 5 p.m. GA 2-2813

LOST, Toy poodle, brown female. Answers to Susie. Last seen 8 Mile and Grand River. Reward. 476-8326

LOST, Collie puppy, 6 mos. o'd. Red collar, belongs to seven children. Vicinity Ann Arbor. 464-9817

LOST, Black male cat, vicinity Ford Rd. between Middlebelt and Inkster. Has collar with initials LAFB. Reward. 421-8771

PLYMOUTH Township, Salem Square. Built in 1966. Immaculate 3 bedroom brick ranch. Large 60x120 lot, that is beautifully landscaped and fenced. Storms and screens, full basement. 1 block from elementary school. Low taxes. \$21,900. 453-5953

2-1 Homes For Sale  
For just \$15,500 down, full price \$15,900. 4 bedrooms, 1 1/2 baths, separate dining room, part basement. A good older Plymouth neighborhood. WM. FEHLIG 906 S. Main St. Plymouth GL 3-7800

NEWLY DECORATED  
1 1/2 story bungalow, 2 bedrooms down and huge, nearly finished basement up. Wet plaster construction thruout. 2 car garage. \$15,900

CHARM & LIVABILITY throughout this 1 1/2 story, 3 bedroom home, located on private estate less than 100 yards from Sylvan Lake. Spacious living room with fireplace overlooks lake. \$23,900. Open 9 to 9 "Everywhere You Go" chamberlain 626-9100 13 Mile & Northwestern

LIVONIA — BURTON HOLLOW — Built in 1960 this large 4 bedroom tri-level with 2 car attached garage; set on a picturesque ravine lot has built-in heated and lighted swimming pool, automatic sprinkling system, contemporary studio ceilings, fireplace in living room, 3 zone hot water baseboard heat, carpeting in living room and master bedroom, 2 full baths. \$39,500.

LIVONIA—3 bedroom face brick ranch, built in 1965. Carpeted living room and hall, large country kitchen, full basement, aluminum awnings in front. \$21,500.

LIVONIA—IMMEDIATE OCCUPANCY—3 bedroom brick ranch built in 1963, 2 car attached garage, beautiful family room with fireplace, like new carpeting, only \$28,500.

LIVONIA—2 bedroom home on 3 acres, full basement, breezeway, 1 1/2 car garage. \$25,900.

LIVONIA—First offering on this immaculate 3 bedroom tri-level with 25' family room and fireplace, two full baths, carpeted living room and dining area, kitchen built-ins, 2-car aluminum sided garage. Excellent location. \$29,500.

33233 Five Mile Rd., Livonia 425-0900

### 2-1 Homes For Sale

3 BEDROOM Tri-Level, 2 car attached garage, fireplace, 2 way bath. Many extras. Cannot be duplicated for the price. \$29,900. Lake privileges. Walker Realtors. 851-1710 or 851-1711

FIRST OFFERING  
Beaverland near Puritan. Sharp 2 1/2 story home built in 1950. Family kitchen, tiled basement. \$15,900

CARDINAL KE 8-5420

LIVONIA, Brick, 4 bedrooms. Dining room, 2 baths. By owner. 28959 West Chicago, Open Sat. 11 a.m.-6 p.m. 425-3366

LOTS OF ROOM  
In this Plymouth Township quad-level. Room for family living-family hobbies and 4 bedrooms, 2 full baths, 2 car attached garage. Call for details and location. \$33,900.

LIVONIA  
3 bedroom brick ranch, full basement, fenced yard, good neighborhood. Call for location. \$22,500.

MOVE-IN  
For just \$15,500 down, full price \$15,900. 4 bedrooms, 1 1/2 baths, separate dining room, part basement. A good older Plymouth neighborhood. WM. FEHLIG 906 S. Main St. Plymouth GL 3-7800

NEWLY DECORATED  
1 1/2 story bungalow, 2 bedrooms down and huge, nearly finished basement up. Wet plaster construction thruout. 2 car garage. \$15,900

CHARM & LIVABILITY throughout this 1 1/2 story, 3 bedroom home, located on private estate less than 100 yards from Sylvan Lake. Spacious living room with fireplace overlooks lake. \$23,900. Open 9 to 9 "Everywhere You Go" chamberlain 626-9100 13 Mile & Northwestern

LIVONIA — BURTON HOLLOW — Built in 1960 this large 4 bedroom tri-level with 2 car attached garage; set on a picturesque ravine lot has built-in heated and lighted swimming pool, automatic sprinkling system, contemporary studio ceilings, fireplace in living room, 3 zone hot water baseboard heat, carpeting in living room and master bedroom, 2 full baths. \$39,500.

LIVONIA—3 bedroom face brick ranch, built in 1965. Carpeted living room and hall, large country kitchen, full basement, aluminum awnings in front. \$21,500.

LIVONIA—IMMEDIATE OCCUPANCY—3 bedroom brick ranch built in 1963, 2 car attached garage, beautiful family room with fireplace, like new carpeting, only \$28,500.

LIVONIA—2 bedroom home on 3 acres, full basement, breezeway, 1 1/2 car garage. \$25,900.

LIVONIA—First offering on this immaculate 3 bedroom tri-level with 25' family room and fireplace, two full baths, carpeted living room and dining area, kitchen built-ins, 2-car aluminum sided garage. Excellent location. \$29,500.

33233 Five Mile Rd., Livonia 425-0900

### 2-1 Homes For Sale

LIVONIA 3 bedroom brick ranch. Full basement. New carpeting, drapes, snack bar, built-in garage, patio. 19032 above-ground swimming pool. \$23,900. 14617 Newburgh Rd. Owner. 464-0850

FARMINGTON TWP.  
Sharp 3 bedroom brick ranch. 2 1/2 baths, paneled den, carpeted, full basement. Wife pleaser kitchen with all built ins. Subdivision pool. June occupancy. \$24,500. 476-5087

KIMBERLY OAKS  
14015 CRANSTON  
Livonia's most beautiful sub. 2,250 square feet of gracious living. All large rooms, including Fla. room and family room. Built-ins in 18x11 kitchen. 2 1/2-car attached garage.

ALGER F. QUAST  
15379 Farmington Rd. 425-8060

WESTLAND, Joy Road - Merriman. Brick, 3 bedroom, tri-level, 1 1/2 baths, built-ins, family room, gas heat. Assume 4 1/2% mortgage. Livonia school district. Vacant. Immediate occupancy. Appointments only. 425-3589

LAKE POINT VILLAGE  
Immediate Occupancy  
Tastefully decorated, immaculately maintained 4 bedroom tri-level, carpeted living room and family room, 1 1/2 baths, 2 car attached garage. 453-5191

Chatham near 5 Mile  
3-bedroom ranch, gas heat, 2-car garage, trees, new condition. \$14,900. \$500 down. MERLE RUSSELL REALTY KE 5-5696

FARMINGTON  
BONNET HILL 32407  
Four bedroom, 2 1/2 bath, clean and attractive brick and aluminum split level in popular Kendallwood, near 12 Mile-Farmington Rd. Comfortable family room with raised fireplace, large laundry room with abundance of cupboards. Separate dining room, cheerful kitchen with dinette, 2 car attached garage, has side entrance. Well landscaped lot on paved street. Walk to schools and shopping. \$38,900.

REDFORD  
OPEN SUN. 2-5  
19992 CENTRALIA  
Attractive outside, cheerful inside with good-size bedrooms. Expansion attic, ready to finish off. Large kitchen, full basement, custom features. Cyclone fenced yard with new Merion sod. \$16,300.

PLANNING TO SELL?  
CALL FOR APPRAISAL TODAY  
MATHERS STEVENS MARTIN  
23352 Farmington Rd. Downtown Farmington Center GR 6-6100

### 2-1 Homes For Sale

LIVONIA  
IMMEDIATE OCCUPANCY  
NEW HOME  
3-bedroom colonial, 2-car attached garage, 1 1/2 baths, family room, fireplace, electric oven and range. \$27,900.

STERLING HOMES  
464-1177 647-0354

FARMINGTON, 2-bedroom asbestos ranch; carpeting throughout. Cyclone fenced. 2 1/2-car garage. Many extras. \$14,000. 476-5932

REDFORD  
GRAND RIVER AND BEECH AREA  
1 1/2 story, 3 bedroom brick bungalow, second floor bedroom paneled, carpeting, gas F.A. heat, 2 car garage, corner lot. \$19,900. Call Mr. Hart. O. B. HART CO. 26708 Grand River KE 4-7800

GRIGGS NEAR 6 MILE  
Brick beauty. Five rooms, big 2-car garage. Nice condition. \$700 down! RUSSELL REALTY KE 5-5696

2 bedroom brick. Ideal for starter or retirement home. Extra deep lot for garden, 2 car garage. Taxes \$207 total. All for only \$16,900. Phone 453-7733 to see.

TOM NOTEBAERT  
REAL ESTATE  
498 S. Main St. Plymouth, Michigan

GARDEN CITY  
WILL TRADE  
Roomy 3 bedrooms. Brick ranch, family kitchen with built-in oven and range, gas heat and basement. Near Elementary and Jr. High. Call Lee Curtis.

NORWOOD  
255-1700

RALPH W. ALDENDERFER  
REAL ESTATE  
PLYMOUTH  
670 S. MAIN STREET

IN THE COUNTRY  
Just west of Plymouth. This 2 story home is located on 2 1/2 acre parcel with 700 feet of frontage in excellent residential area. Home has full dining room and full basement—all in excellent condition. Get the full details and terms on this. \$64,000.

PLYMOUTH TOWNSHIP  
Attractive and well maintained 3 bedroom home with garage. Has remodeled kitchen with appliances, new ceramic bath, and all aluminum sided exterior. Fenced lot. Ideal for young family. Buy on FHA terms. \$18,500.

PLYMOUTH TOWNSHIP  
Lots of space for you inside and out with this aluminum sided ranch in 120 by 150 lot. Rec. room is 19x30. Plenty of storage. Two car garage. \$19,900.

Five-acre parcel in country area of new homes. \$2,900 per acre. Can sell 2 1/2 acres. Also, live acre building site—Canton Twp. \$9,900. 19 acres in developing area. Let us show you the possibilities!

COMMERCIAL — PLYMOUTH  
One floor building with 142 feet of frontage on a main street. Ample parking area. Locate your business here. 453-0343

### 2-1 Homes For Sale

LIVONIA  
5 Mile - Middlebelt. Here's country living at its best. Clean 2 bedroom aluminum ranch, 2 car garage, utility room, 100x202' lot. Only \$15,500. Conventional terms.

NEIL C. CREIGHTON  
19810 PLYMOUTH RD. VE 7-4000

REDFORD TWP. 3 bedroom brick colonial, den, dining room, garage. 2 bks. from St. Agatha. \$24,900. KE 1-2707

LIVONIA & AREA  
BURTON HOLLOW WOODS.  
Prestige area. Outstanding home for gracious living. 4 large bedrooms, formal dining room, new carpeting, 2 1/2 kitchen with built-ins and dishwasher, 2 1/2 baths, family room, fireplace, tiled basement. Quick occupancy. \$37,900.

FAMILY ROOM 16x12 with brick wall fireplace. All face brick ranch. Large kitchen, 3 bedrooms, carpeted. Fully insulated, basement. \$21,900. \$1,400 down.

ARIZONA BOUND. Sharp colonial, 3 bedrooms, 1 1/2 baths, 18' formal kitchen. Fully insulated including attached garage, patio. \$20,500. \$1,100 down FHA.

SPIC AND SPAN. Face brick bungalow. 2 bedrooms plus expansion attic. Carpeting, 13' kitchen. Partially finished basement, incinerator. \$16,000 \$600 down FHA.

NO MONEY DOWN. Wide front brick ranch, 3 bedrooms, large living room and dining el. Wet plaster, natural woodwork. Just listed. \$14,900. Closing costs only.

GOOD VALUE. But needs decorating. 3 bedroom asbestos ranch. Large kitchen, utility room, 2 car garage. Reduced to \$13,800. No money down. \$600 to move in.

\$2,000 ASSUMPTION. Neat 2 bedroom ranch. Newly decorated, gas heat, 1 1/2 car garage. No qualifying. \$96 a month. Consider land contract.

WE TRADE  
CREST  
261-1010 KE 5-3460

LIVONIA MALL area. 3 bedroom gray brick tri-level, 20 ft. family room, 2 1/2 baths, built-ins, carpeting, 1 1/2 car garage. Beautifully landscaped, vacant. Immediate occupancy. \$25,500. Owner. 261-4056

Face brick ranch complete with 2 1/2 car garage and a FINISHED REC ROOM. An attractive home, close to schools and shopping. 3 bedrooms, 1 1/2 baths, gas heat, cyclone fenced yard. Excellent condition. "Move right in."

Kimberley Oaks  
Immaculate ranch—"You'll be overwhelmed when you walk into this quality home." Nicely decorated, tastefully carpeted throughout. 19x13' living room with natural fireplace, family size kitchen with door wall to enclosed patio, 3 bedrooms, 1 bath and 2 1/2 baths, full tiled basement. Landscaped to perfection. \$28,900.

Family Room \$24,500  
Immaculate ranch, complete with family room and finished basement with summer kitchen, 3 bedrooms, 1 1/2 baths, large country kitchen with built-ins, gas heat, fenced yard. 2 car garage.

CALL  
GA 1-5660  
32398 Five Mile Road  
Across from Bentley High School

### 2-1 Homes For Sale

REDFORD TWP.  
10% DOWN  
3 BEDROOM RANCH  
Built 1965, gas forced air furnace, built-in oven and range, disposal, aluminum storms and screens, garage. ALSO, can assume 5 1/2% mortgage, then \$85 per month includes taxes and insurance.

\$15,400  
WILL TAKE SMALLER OR LARGER HOME IN TRADE  
IMMEDIATE POSSESSION  
TEPEE REALTY  
25200 Five Mile KE 3-7272

GARDEN CITY, by owner. 3-bedroom brick ranch; carpeting, dishwasher, partitioned basement, 2 1/2 car garage. 12x27' patio with privacy fence. 72x110' corner lot. \$20,900. 261-0305

REDFORD TWP.  
Hemingway. 3 bedroom ranch, 2 car garage, carpeting throughout, gas heat, full basement. Close to everything. \$19,950.

HALLMARK  
KE 2-0434

GO THE MODERN WAY  
HARRY S. WOLFE  
REALTOR

OVER 42 YEARS  
OF DEPENDABLE SERVICE

5 BEDROOMS \$18,900  
Budget home. First offering on this spacious brick bungalow. An older home with loads of room, 2 full baths, dining room, full basement, complete with 2-car garage. Terms.

IMMEDIATE OCCUPANCY \$22,900  
Face brick ranch complete with 2 1/2 car garage and a FINISHED REC ROOM. An attractive home, close to schools and shopping. 3 bedrooms, 1 1/2 baths, gas heat, cyclone fenced yard. Excellent condition. "Move right in."

Kimberley Oaks  
Immaculate ranch—"You'll be overwhelmed when you walk into this quality home." Nicely decorated, tastefully carpeted throughout. 19x13' living room with natural fireplace, family size kitchen with door wall to enclosed patio, 3 bedrooms, 1 bath and 2 1/2 baths, full tiled basement. Landscaped to perfection. \$28,900.

Family Room \$24,500  
Immaculate ranch, complete with family room and finished basement with summer kitchen, 3 bedrooms, 1 1/2 baths, large country kitchen with built-ins, gas heat, fenced yard. 2 car garage.

CALL  
GA 1-5660  
32398 Five Mile Road  
Across from Bentley High School

### 2-1 Homes For Sale

BRIGHTON, new brick 3-bedroom, stone fireplace, Woodland Lake privileges, gas heat, 70x100 lot. Builder-Hunter. 1-AC 9-7589

MODEL  
OPEN DAILY  
East off Wayne Rd. South of Ford Rd.

\$17,900 buys this solidly built 3 or 4 bedroom home with full basement and quality features geared to modern living.

Each home custom crafted by master builders includes carpeted "Country Kitchen", hardwood floors. Huge closets, ceramic bath with full size vanity. Home is available in various plans.

STOP BY THIS WEEK!  
Garrison-Oaks  
LO 3-3030

LIVONIA, \$116 Minton, beautiful 7 rooms, 8 1/2x30' ranch home; attached double garage, carpeted throughout. Fireplace. Nearly an acre with 17 fruit trees. Extra lots may be sold separately. Only \$28,000. Owner. 464-1442

## REAL ESTATE TRAINING COURSE

Prepare for Real Estate License  
Starts Evening of March 4  
NO EXPERIENCE NEEDED—  
JUST DESIRE FOR HIGH EARNINGS  
PLUS PERSONAL SATISFACTION  
For Complete Details  
Call Manager at  
MATHERS, STEVENS AND MARTIN, INC.  
KE 5-7540 GR 6-6100  
18860 W. McNichols 23352 Farmington Rd.  
EL 3-1800 261-2600  
28435 Southfield 27436 W. 6 Mile

## GARLINGS

199 N. MAIN STREET, PLYMOUTH

PLYMOUTH  
Big house on a nice lot. 3 bedrooms. A real buy at \$15,900.

Custom built brick ranch house, 6 months old, owner transferred. Full price \$26,900.

BEST BUY in Plymouth. Cape Cod, 4 bedroom, 2 baths, 2 1/2 car garage, full basement. Owner leaving city. \$29,900.

PLEASANT LAKE  
3-bedrooms, nice area on the lake, 2-car garage. FULL PRICE \$21,500.

LIVONIA  
Executive transferred, 3 bedroom brick, finished basement with bar, 2 car garage. MUST SELL!!

5 CHOICE BUILDING SITES IN LIVONIA  
427-7797  
453-4800  
453-0525

## J. L. Hudson REAL ESTATE

LIVONIA — BURTON HOLLOW — Built in 1960 this large 4 bedroom tri-level with 2 car attached garage; set on a picturesque ravine lot has built-in heated and lighted swimming pool, automatic sprinkling system, contemporary studio ceilings, fireplace in living room, 3 zone hot water baseboard heat, carpeting in living room and master bedroom, 2 full baths. \$39,500.

LIVONIA—3 bedroom face brick ranch, built in 1965. Carpeted living room and hall, large country kitchen, full basement, aluminum awnings in front. \$21,500.

LIVONIA—IMMEDIATE OCCUPANCY—3 bedroom brick ranch built in 1963, 2 car attached garage, beautiful family room with fireplace, like new carpeting, only \$28,500.

LIVONIA—2 bedroom home on 3 acres, full basement, breezeway, 1 1/2 car garage. \$25,900.

LIVONIA—First offering on this immaculate 3 bedroom tri-level with 25' family room and fireplace, two full baths, carpeted living room and dining area, kitchen built-ins, 2-car aluminum sided garage. Excellent location. \$29,500.

33233 Five Mile Rd., Livonia 425-0900

## REDFORD OPEN SUN. 2-5

19992 CENTRALIA  
Attractive outside, cheerful inside with good-size bedrooms. Expansion attic, ready to finish off. Large kitchen, full basement, custom features. Cyclone fenced yard with new Merion sod. \$16,300.

PLANNING TO SELL?  
CALL FOR APPRAISAL TODAY  
MATHERS STEVENS MARTIN  
23352 Farmington Rd. Downtown Farmington Center GR 6-6100

## WILL TRADE WE TRADE

Roomy 3 bedrooms. Brick ranch, family kitchen with built-in oven and range, gas heat and basement. Near Elementary and Jr. High. Call Lee Curtis.

NORWOOD  
255-1700

RALPH W. ALDENDERFER  
REAL ESTATE  
PLYMOUTH  
670 S. MAIN STREET

## WILL TRADE WE TRADE

Roomy 3 bedrooms. Brick ranch, family kitchen with built-in oven and range, gas heat and basement. Near Elementary and Jr. High. Call Lee Curtis.

NORWOOD  
255-1700

RALPH W. ALDENDERFER  
REAL ESTATE  
PLYMOUTH  
670 S. MAIN STREET

## IMMEDIATE OCCUPANCY

Face brick ranch complete with 2 1/2 car garage and a FINISHED REC ROOM. An attractive home, close to schools and shopping. 3 bedrooms, 1 1/2 baths, gas heat, cyclone fenced yard. Excellent condition. "Move right in."

Kimberley Oaks  
Immaculate ranch—"You'll be overwhelmed when you walk into this quality home." Nicely decorated, tastefully carpeted throughout. 19x13' living room with natural fireplace, family size kitchen with door wall to enclosed patio, 3 bedrooms, 1 bath and 2 1/2 baths, full tiled basement. Landscaped to perfection. \$28,900.

Family Room \$24,500  
Immaculate ranch, complete with family room and finished basement with summer kitchen, 3 bedrooms, 1 1/2 baths, large country kitchen with built-ins, gas heat, fenced yard. 2 car garage.

CALL  
GA 1-5660  
32398 Five Mile Road  
Across from Bentley High School

## Quick Occupancy

\$19,900. Almost immediate occupancy on this face brick ranch in Rosedale Meadows. OWNER TRANSFERRED, wants quick sale. 3 bedrooms, the convenience of 1 1/2 baths, full basement and on a large 7 1/2 site.

Family Room \$24,500  
Immaculate ranch, complete with family room and finished basement with summer kitchen, 3 bedrooms, 1 1/2 baths, large country kitchen with built-ins, gas heat, fenced yard. 2 car garage.

CALL  
GA 1-5660  
32398 Five Mile Road  
Across from Bentley High School

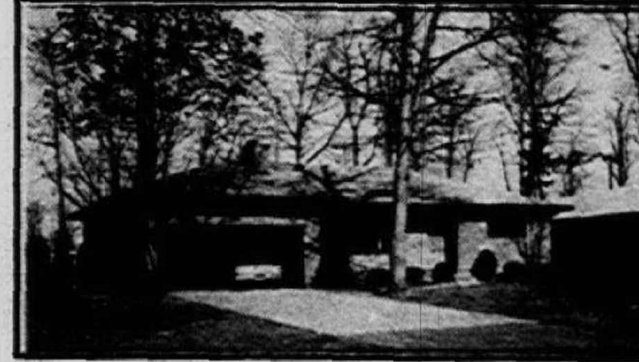

SOUTHFIELD, 18776 Nadol. Roseland Woods, three-bedroom face brick broadfront ranch, separate dining room plus large kitchen, full tiled basement, carpeting, large well-landscaped lot 80'x120', 2 car garage, Florida room, slate vestibule. \$38,500. Call 476-0660.

OPEN SUNDAY 2-6



WESTLAND, 34365 Barton. Six room, 3-bedroom face brick ranch with full tiled basement, natural fireplace, carpeting, 1 1/2 baths with plumbing in basement for full bath, kitchen built-ins with dishwasher and garage disposal. Only \$22,500. Call 476-0660.

OPEN SUNDAY 2-6



REDFORD, 9631 Salem. A fine location for this 3-bedroom home including 7 1/2' deep swimming pool, garage, family room, 1 1/2 baths. \$28,900. Call 273-0100.

OPEN SUNDAY 2-6

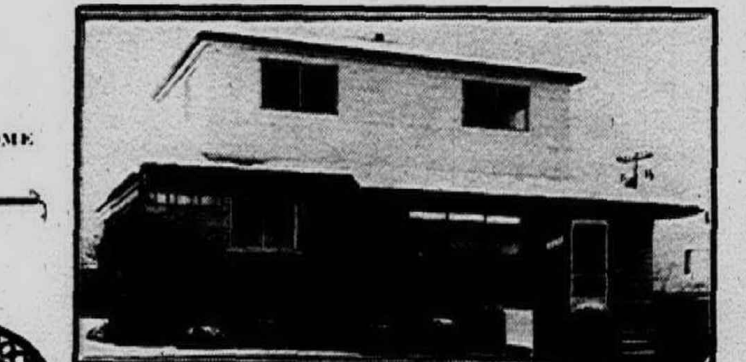

LIVONIA, 15015 Knolson. A charming 3-bedroom broadfront face brick ranch style with attached 2 car garage, family room, covered terrace, carpeting, coach lights. Only \$28,500. Call 476-0660.

OPEN SUNDAY 2-6



LIVONIA — BURTON HOLLOW ESTATES  
4 BEDROOMS  
This spacious tri-level home with a 2-car garage, beautifully landscaped 80'x125' lot, 2 baths, 24'x17' family room, huge up-to-the-minute built-in kitchen, carpeting, terrace. \$35,900. Call 476-0660.

OPEN SUNDAY 2-6

## ELSEA REALTY'S WEEKEND HOME SHOWINGS... CALL NOW TO SEE THESE EXCEPTIONAL HOMES!



Call for a copy of the NEW FREE ELSEA PHOTO ALBUM of Homes for Sale, includes photos, prices and descriptions of more than 200 homes.

Call today to have your home featured in the next issue of this exclusive Photo Album. Thousands distributed monthly to qualified prospective home buyers as well as the personnel departments of hundreds of Detroit businesses and industries.

FARMINGTON  
2 3/2 5 Middlebelt. More than an acre of grounds surrounds this charming home, 13 fruit trees, raspberries and



**2-1 Homes For Sale**

WALLED LAKE, 3 bedroom ranch, double garage, basement, large lot, fenced. 2138 Metzner. 624-1323

**2-1 Homes For Sale**

3 BEDROOM, brick ranch. Excellent condition. Reasonable. By owner. 274-8192

**2-1 Homes For Sale**

DEARBORN HEIGHTS. Choice area, brick, 3-bedroom, 1 1/2 baths, kitchen with built-in, dishwasher, rathskeller rec. room, many fine features inside and out. \$24,500. 278-0985

**2-1 Homes For Sale**

REDFORD TWP., near St. Robert's. 3-bedroom brick. Paved family room, full tiled basement, natural fireplace in large living room, 2-car garage, fenced yard. \$32,500. Conventional mortgage. By owner. 9383 Hemmingsway. For appointment KE 3-8844

**2-1 Homes For Sale**

LIVONIA. By owner. 3-bedroom, face brick ranch; large family room with natural fireplace attached garage, carpeted, drapes. Large fenced lot. \$28,500. 425-1284

**2-1 Homes For Sale**

**TN**  
TOP NOTCH BUY!!  
in Plymouth  
This brick ranch can be used as a fourth bedroom. Winterized breezeway, 2 car garage, full basement, 79' corner lot. An excellent buy at:  
**\$26,900**  
To See Call  
**TOM NOTEBAERT**  
REAL ESTATE  
498 S. Main St.  
Plymouth, Michigan  
GI, NOTHING DOWN. Livonia, 11726 Deering. 4 bedrooms; needs repair. \$10,500. Shown by appointment. Between 5-9 p.m. 422-8691

**2-1 Homes For Sale**

**HANDYMAN'S BARGAIN**  
Best offer in lower 20's takes this soundly built 9 room older home in low tax Plymouth. Recreation room and garage. Open Sun. 1 to 5, 9253 South Main.  
LIVONIA. Immediate occupancy. 3 bedroom brick ranch. 2 car garage. Carpet, drapes. Many extras. \$22,900. 425-4617

**2-1 Homes For Sale**

NOVI, 3-bedroom brick; assume GI mortgage. \$21,000. By owner. Gas heat, large fenced corner lot. GR 6-1081

**2-1 Homes For Sale**

**LIVONIA**  
29544 Ravine Drive  
North of 6 Mile, West of Middlebelt 4 BEDROOM RANCH 2 baths, built-ins, large living room and country kitchen, tiled basement, carpeting. MAYFAIR KE 7-2700  
14257 Inkster Rd. LIVONIA  
BUCKINGHAM VILLAGE  
This new listing features a 1965 face brick ranch. 3 bedrooms, large family room, 1 1/2 baths, full basement. Down to patio. Attached garage, built-ins. New carpeting. Call Sanford or Jugon. HARTFORD KE 7-6808

**20 YEARS OF DEPENDABLE SERVICE**



Looking for the perfect house, don't answer this ad. Looking for an Early American rustic 3 bedroom ranch home with large 24' living room with fireplace and family room on a 100'x235' lot in a custom area of nice homes, then this is your house. Immediate occupancy. \$26,500.

**RAVINE LOT**

Burton Hollow

Lovely family room, screened porch and living room overlooking terraced ravine lot makes this 4-bedroom modern Tri-Level a nice place to live. 2 full baths, modern kitchen and attached 2-car garage. \$38,500.

**RANCH**

Burton Hollow

Modern, 3 bedroom ranch home has family room with fireplace, large modern kitchen with built-ins, 1 1/2 baths, rear living room, tiled basement and attached 2-car garage. Asking \$32,900.

GA 1-2100 KE 5-8330

**C.W. ALLEN**

15337 Farmington Road

**EARL KEIM REALTY**

**KEIM Sold MINE**

SIGNS of the TIMES!!

**LIVONIA OFFICE**

**ALL FIRST OFFERINGS**

1. SHARP 3 bedroom face brick ranch on 54 ft. lot. Completely carpeted, 2 1/2 car garage. Cherryhill-Merriman Rd. area. \$20,500.

2. ANN ARBOR TRAIL-NEUBURGH RD. area. Imagine, a 19 ft. living room at this price. 3 bedroom brick ranch, full basement, ceramic tile bath with vanity, carpeting in living room, hall and 2 bedrooms. Lot is 109 ft. across front... \$20,700

3. NICE SIZE 3 bedroom face brick ranch with 1 1/2 baths, 60 ft. lot. Completely insulated including 2 1/2 car garage. Year around swimming pool in yard. Built in 1958. Near Westland shopping. \$22,500

4. ANN ARBOR RD.-HIX RD. area. Custom built face brick 3 bedroom ranch, over 1100 sq. feet, oven, range, refrigerator, natural fireplace in living room, service to large kitchen. Lot has 107 ft. frontage. Excellent value at \$25,900

5. LOADS OF LIVING in this sprawling brick and stone broadfront bungalow with attached 2 car garage. Large kitchen, formal dining room, service hall, 2 1/2 baths, carpeted in living room, dining room and hall. 1 1/2 acres of land with 3 stall barn, tack room with water and electricity. Schoolcraft and Farmington Rd. area. \$43,300

6. ATTRACTIVE, well landscaped 2 bedroom home on 2 acres west of Wayne Rd. in Livonia. Has family room, covered terrace, natural fireplace, 24x28 attached garage and 11x12 utility room. Carpeting, drapes and curtains included. Just what you're looking for. \$34,900

**LISTED RECENTLY**

1. ANOTHER fine 4 bedroom tri-level in much desired Kimberly Oaks. Built-ins, 1 1/2 baths plus 1 1/2 bath down, natural fireplace in family room with raised hearth, hot water baseboard heat, large covered patio... \$34,900

For These... Call 261-1600

**PLYMOUTH OFFICE**

1. 230 GARLING DRIVE—drive by, you'll like the area with noticeable pride of homeowners, 3 bedroom frame, beamed ceiling living room... \$16,900

2. 40947 MICOL — near Haggerty — 3 bedroom brick ranch, unusual care, privacy, large lot. Move right in. \$22,300

3. HARTSOUGH, Redwood fence, 1 1/2 car garage, basement, carpeted. \$23,500

4. COMMERCIAL, 1 1/2 story brick, S. Main near Hartsough, large bedroom up, 2 down, full basement, easy conversion to modern professional or commercial use. Ideal location. \$28,500

5. EXCELLENT floor plan, lovely antique brick ranch in New England Village, 3 bedrooms, fireplace in family room, 1 1/2 baths, drapes included. Executive owner transferred. Quick occupancy. \$34,500

6. 2 1/2 ACRES—6 bedroom colonial, 1 mile W. of Sheldon, family room, fireplace, 2 1/2 car garage, 2 1/2 baths, very spacious home built in 1964 (2750 sq. ft.) 22 ft. utility room, 1st floor, full basement—extra 2 1/2 acres available with 4 stall barn. \$59,900

7. PILGRIM HILLS nearly new contemporary with excellent floor plan, on acre of beautiful landscaping, lots of trees, balcony across rear, 3 large bedrooms. \$65,000

8. Kid-glove clean — six bedrooms. Exclusive area—two acre hilltop. Immense — four full baths. Modern as tomorrow—see it today! 13827 Ridgewood, Plymouth. \$79,700

9. UNUSUAL 3 bedroom ranch, lots of built-ins, carpeted, drapes, swimming pool, very attractive rear yard, attached 2 car garage. Must be seen to be appreciated. \$35,900

For These... Call 453-0012

**PLANNING TO SELL? CALL FOR APPRAISAL TODAY**

**MATHERS STEVENS MARTIN**

27436 W. Six Mile Rd. At Inkster Rd.

261-2600

LIVONIA, 15000 Santa Anita, 3 bedroom; gas heat, 2-car garage. \$22,500. \$50 down FHA. \$104 monthly. AB-RO GA 1-1210

**GOOD NEWS!!!**  
Here is an exciting 1 1/2-story brick bungalow with 3 bedrooms, carpeted living room and completely finished basement with paneling and built-in bar. Large corner lot in pleasant suburban area. Gas forced air heat, aluminum storm doors and screens, 2-car garage. Newly decorated and ready to move into. FHA approved at only \$17,400 with \$700 down.

**FARM HOUSE**  
Located on Wayne Rd. and 20'ed for commercial use. Ideal set up for home and business. House has full dining room, country kitchen, 3 bedrooms, 2 baths, full basement with tiled floor. Gas forced air heat, 2 additional bedrooms in basement, 2 1/2 car garage. Swimming pool almost completed. Lot size 77x174, fenced yard. Priced at \$16,900. Terms available. Trade accepted.

**ADVANCE**  
6876 Middlebelt Road  
GA 7-5400

**Gordon Williamson**  
ASK Computer Service  
29630 Orchard Lake Rd.  
851-1900 538-0133

**DEARBORN HGTS.**  
Sharp 3 bedroom brick ranch with full basement. Large kitchen with table space. Like new carpeting. Gas heat. Aluminum storm doors and screens. 21x10 screened in patio, 1 1/2 car garage. Full price \$20,500.

**PASTOR** KE 7-9800

**FARMINGTON**  
3 bedroom, 2 1/2 bath Cape Cod, central air conditioning, large lot with trees, family room with fireplace, attached 2 1/2 car garage, basement. By owner. \$35,900. 21330 Robinwood. 476-1228

**BRICK, 3 bedroom ranch.** Carpeted, air conditioned, family room, 2 1/2 baths, 2 car garage, large kitchen with dishwasher. Excellent condition. 421-3027

**ROMULUS TWP.**  
**1/2 ACRE**  
Around this sharp 2 bedroom ranch, large living room, paneled kitchen, gas heat, aluminum awnings over front porch. All for \$15,500. Call Stu Angel.

**NORWOOD**  
255-1700

**FUNK REALTY HOME OF THE WEEK**



**IDYLE HILLS**

FIRST TIME OFFERED. Stately Georgian colonial in one of Livonia's finest areas. This 4 bedroom, 2 1/2 bath home has huge rooms throughout. Carpeted living room and formal dining room. Convenient kitchen with built-ins and dishwasher, and large dining nook. Family room with log burning fireplace. Attached 2-car garage. Call for appointment to tour this gracious home. \$39,500.

**Sparkling Clean**  
Big tri-level with 3 good size bedrooms. Large living room and family room. Built-in range and oven. 1 1/2 baths, 2 car garage. Beautifully landscaped yard. Located in Livonia, handy to Westland and Plymouth. \$25,900.

**Northville Township.**  
Cozy 2 bedroom cedar shake ranch snuggled among the trees. 200x155 lot. Big living room and kitchen, attached garage. FIRST TIME OFFERED. Quick occupancy. \$16,900

**Immediate Occupancy**  
Warren - Telegraph area. This 3 bedroom cinder block ranch boasts a cozy living room with natural fireplace, big kitchen, hot water heat. Tiled lot has garage and covered porch. Ideal location, \$17,900. Only \$800 dn.

**Castle Gardens FIRST TIME OFFERED**  
Spacious brick 3 bedroom ranch. Large rooms throughout. Carpeting, built-in range and oven, dishwasher. Basement rec. room with fireplace. Lots of extras, 2 car garage. IMMEDIATE OCCUPANCY. \$25,500.

**Wonderland Area IMMEDIATE OCCUPANCY.**  
This 3 bedroom brick ranch is close to shopping, transportation and schools, basement rec room, 2 car garage. Only \$20,900. all for full details.

**WE CAN SELL YOURS!**  
THREE AND FOUR BEDROOM HOMES NEEDED NOW IN LIVONIA, WESTLAND, REDFORD, FARMINGTON, GARDEN CITY, NORTHVILLE AND PLYMOUTH.  
Estimates Promptly Made — No Obligation

**REALTRON COMPUTER SERVICE**

**FUNK**

GA 1-0600 KE 5-8205  
32744 5 MILE RD.

HUNDREDS OF HOMES SOLD HUNDREDS OF SATISFIED CUSTOMERS

**REDFORD**  
Overlooking golf course. 16914 Garfield near 6 Mile. 2 bedroom brick ranch, 60' lot, garage, carpeting, low taxes. MAYFAIR KE 7-2700

**REDFORD**  
Overlooking golf course. 16914 Garfield near 6 Mile. 2 bedroom brick ranch, 60' lot, garage, carpeting, low taxes. MAYFAIR KE 7-2700

**REDFORD**  
Overlooking golf course. 16914 Garfield near 6 Mile. 2 bedroom brick ranch, 60' lot, garage, carpeting, low taxes. MAYFAIR KE 7-2700

**REDFORD**  
Overlooking golf course. 16914 Garfield near 6 Mile. 2 bedroom brick ranch, 60' lot, garage, carpeting, low taxes. MAYFAIR KE 7-2700

**REDFORD**  
Overlooking golf course. 16914 Garfield near 6 Mile. 2 bedroom brick ranch, 60' lot, garage, carpeting, low taxes. MAYFAIR KE 7-2700

**REDFORD**  
Overlooking golf course. 16914 Garfield near 6 Mile. 2 bedroom brick ranch, 60' lot, garage, carpeting, low taxes. MAYFAIR KE 7-2700

**REDFORD**  
Overlooking golf course. 16914 Garfield near 6 Mile. 2 bedroom brick ranch, 60' lot, garage, carpeting, low taxes. MAYFAIR KE 7-2700

**REDFORD**  
Overlooking golf course. 16914 Garfield near 6 Mile. 2 bedroom brick ranch, 60' lot, garage, carpeting, low taxes. MAYFAIR KE 7-2700

**REDFORD**  
Overlooking golf course. 16914 Garfield near 6 Mile. 2 bedroom brick ranch, 60' lot, garage, carpeting, low taxes. MAYFAIR KE 7-2700

**REDFORD**  
Overlooking golf course. 16914 Garfield near 6 Mile. 2 bedroom brick ranch, 60' lot, garage, carpeting, low taxes. MAYFAIR KE 7-2700

**REDFORD**  
Overlooking golf course. 16914 Garfield near 6 Mile. 2 bedroom brick ranch, 60' lot, garage, carpeting, low taxes. MAYFAIR KE 7-2700

**REDFORD**  
Overlooking golf course. 16914 Garfield near 6 Mile. 2 bedroom brick ranch, 60' lot, garage, carpeting, low taxes. MAYFAIR KE 7-2700

**REDFORD**  
Overlooking golf course. 16914 Garfield near 6 Mile. 2 bedroom brick ranch, 60' lot, garage, carpeting, low taxes. MAYFAIR KE 7-2700

**REDFORD**  
Overlooking golf course. 16914 Garfield near 6 Mile. 2 bedroom brick ranch, 60' lot, garage, carpeting, low taxes. MAYFAIR KE 7-2700

**REDFORD**  
Overlooking golf course. 16914 Garfield near 6 Mile. 2 bedroom brick ranch, 60' lot, garage, carpeting, low taxes. MAYFAIR KE 7-2700

**REDFORD**  
Overlooking golf course. 16914 Garfield near 6 Mile. 2 bedroom brick ranch, 60' lot, garage, carpeting, low taxes. MAYFAIR KE 7-2700

**REDFORD**  
Overlooking golf course. 16914 Garfield near 6 Mile. 2 bedroom brick ranch, 60' lot, garage, carpeting, low taxes. MAYFAIR KE 7-2700

**REDFORD**  
Overlooking golf course. 16914 Garfield near 6 Mile. 2 bedroom brick ranch, 60' lot, garage, carpeting, low taxes. MAYFAIR KE 7-2700

**REDFORD**  
Overlooking golf course. 16914 Garfield near 6 Mile. 2 bedroom brick ranch, 60' lot, garage, carpeting, low taxes. MAYFAIR KE 7-2700

**REDFORD**  
Overlooking golf course. 16914 Garfield near 6 Mile. 2 bedroom brick ranch, 60' lot, garage, carpeting, low taxes. MAYFAIR KE 7-2700

**REDFORD**  
Overlooking golf course. 16914 Garfield near 6 Mile. 2 bedroom brick ranch, 60' lot, garage, carpeting, low taxes. MAYFAIR KE 7-2700

**REDFORD**  
Overlooking golf course. 16914 Garfield near 6 Mile. 2 bedroom brick ranch, 60' lot, garage, carpeting, low taxes. MAYFAIR KE 7-2700

**REDFORD**  
Overlooking golf course. 16914 Garfield near 6 Mile. 2 bedroom brick ranch, 60' lot, garage, carpeting, low taxes. MAYFAIR KE 7-2700

**REDFORD**  
Overlooking golf course. 16914 Garfield near 6 Mile. 2 bedroom brick ranch, 60' lot, garage, carpeting, low taxes. MAYFAIR KE 7-2700

**REDFORD**  
Overlooking golf course. 16914 Garfield near 6 Mile. 2 bedroom brick ranch, 60' lot, garage, carpeting, low taxes. MAYFAIR KE 7-2700

**REDFORD**  
Overlooking golf course. 16914 Garfield near 6 Mile. 2 bedroom brick ranch, 60' lot, garage, carpeting, low taxes. MAYFAIR KE 7-2700

**REDFORD**  
Overlooking golf course. 16914 Garfield near 6 Mile. 2 bedroom brick ranch, 60' lot, garage, carpeting, low taxes. MAYFAIR KE 7-2700

**REDFORD**  
Overlooking golf course. 16914 Garfield near 6 Mile. 2 bedroom brick ranch, 60' lot, garage, carpeting, low taxes. MAYFAIR KE 7-2700

**REDFORD**  
Overlooking golf course. 16914 Garfield near 6 Mile. 2 bedroom brick ranch, 60' lot, garage, carpeting, low taxes. MAYFAIR KE 7-2700

**REDFORD**  
Overlooking golf course. 16914 Garfield near 6 Mile. 2 bedroom brick ranch, 60' lot, garage, carpeting, low taxes. MAYFAIR KE 7-2700

**REDFORD**  
Overlooking golf course. 16914 Garfield near 6 Mile. 2 bedroom brick ranch, 60' lot, garage, carpeting, low taxes. MAYFAIR KE 7-2700

**REDFORD**  
Overlooking golf course. 16914 Garfield near 6 Mile. 2 bedroom brick ranch, 60' lot, garage, carpeting, low taxes. MAYFAIR KE 7-2700

**REDFORD**  
Overlooking golf course. 16914 Garfield near 6 Mile. 2 bedroom brick ranch, 60' lot, garage, carpeting, low taxes. MAYFAIR KE 7-2700

**REDFORD**  
Overlooking golf course. 16914 Garfield near 6 Mile. 2 bedroom brick ranch, 60' lot, garage, carpeting, low taxes. MAYFAIR KE 7-2700

**REDFORD**  
Overlooking golf course. 16914 Garfield near 6 Mile. 2 bedroom brick ranch, 60' lot, garage, carpeting, low taxes. MAYFAIR KE 7-2700

**REDFORD**  
Overlooking golf course. 16914 Garfield near 6 Mile. 2 bedroom brick ranch, 60' lot, garage, carpeting, low taxes. MAYFAIR KE 7-2700

**REDFORD**  
Overlooking golf course. 16914 Garfield near 6 Mile. 2 bedroom brick ranch, 60' lot, garage, carpeting, low taxes. MAYFAIR KE 7-2700

**REDFORD**  
Overlooking golf course. 16914 Garfield near 6 Mile. 2 bedroom brick ranch, 60' lot, garage, carpeting, low taxes. MAYFAIR KE 7-2700

**REDFORD**  
Overlooking golf course. 16914 Garfield near 6 Mile. 2 bedroom brick ranch, 60' lot, garage, carpeting, low taxes. MAYFAIR KE 7-2700

**REDFORD**  
Overlooking golf course. 16914 Garfield near 6 Mile. 2 bedroom brick ranch, 60' lot, garage, carpeting, low taxes. MAYFAIR KE 7-2700

**REDFORD**  
Overlooking golf course. 16914 Garfield near 6 Mile. 2 bedroom brick ranch, 60' lot, garage, carpeting, low taxes. MAYFAIR KE 7-2700

**REDFORD**  
Overlooking golf course. 16914 Garfield near 6 Mile. 2 bedroom brick ranch, 60' lot, garage, carpeting, low taxes. MAYFAIR KE 7-2700

**REDFORD**  
Overlooking golf course. 16914 Garfield near 6 Mile. 2 bedroom brick ranch, 60' lot, garage, carpeting, low taxes. MAYFAIR KE 7-2700

**REDFORD**  
Overlooking golf course. 16914 Garfield near 6 Mile. 2 bedroom brick ranch, 60' lot, garage, carpeting, low taxes. MAYFAIR KE 7-2700

**REDFORD**  
Overlooking golf course. 16914 Garfield near 6 Mile. 2 bedroom brick ranch, 60' lot, garage, carpeting, low taxes. MAYFAIR KE 7-2700

**REDFORD**  
Overlooking golf course. 16914 Garfield near 6 Mile. 2 bedroom brick ranch, 60' lot, garage, carpeting, low taxes. MAYFAIR KE 7-2700

**REDFORD**  
Overlooking golf course. 16914 Garfield near 6 Mile. 2 bedroom brick ranch, 60' lot, garage, carpeting, low taxes. MAYFAIR KE 7-2700

**REDFORD**  
Overlooking golf course. 16914 Garfield near 6 Mile. 2 bedroom brick ranch, 60' lot, garage, carpeting, low taxes. MAYFAIR KE 7-2700

**REDFORD**  
Overlooking golf course. 16914 Garfield near 6 Mile. 2 bedroom brick ranch, 60' lot, garage, carpeting, low taxes. MAYFAIR KE 7-2700

**REDFORD**  
Overlooking golf course. 16914 Garfield near 6 Mile. 2 bedroom brick ranch, 60' lot, garage, carpeting, low taxes. MAYFAIR KE 7-2700

**REDFORD**  
Overlooking golf course. 16914 Garfield near 6 Mile. 2 bedroom brick ranch, 60' lot, garage, carpeting, low taxes. MAYFAIR KE 7-2700

**REDFORD**  
Overlooking golf course. 16914 Garfield near 6 Mile. 2 bedroom brick ranch, 60' lot, garage, carpeting, low taxes. MAYFAIR KE 7-2700

**REDFORD**  
Overlooking golf course. 16914 Garfield near 6 Mile. 2 bedroom brick ranch, 60' lot, garage, carpeting, low taxes. MAYFAIR KE 7-2700

**REDFORD**  
Overlooking golf course. 16914 Garfield near 6 Mile. 2 bedroom brick ranch, 60' lot, garage, carpeting, low taxes. MAYFAIR KE 7-2700

**REDFORD**  
Overlooking golf course. 16914 Garfield near 6 Mile. 2 bedroom brick ranch, 60' lot, garage, carpeting, low taxes. MAYFAIR KE 7-2700

**REDFORD**  
Overlooking golf course. 16914 Garfield near 6 Mile. 2 bedroom brick ranch, 60' lot, garage, carpeting, low taxes. MAYFAIR KE 7-2700

**REDFORD**  
Overlooking golf course. 16914 Garfield near 6 Mile. 2 bedroom brick ranch, 60' lot, garage, carpeting, low taxes. MAYFAIR KE 7-2700

**REDFORD**  
Overlooking golf course. 16914 Garfield near 6 Mile. 2 bedroom brick ranch, 60' lot, garage, carpeting, low taxes. MAYFAIR KE 7-2700

**REDFORD**  
Overlooking golf course. 16914 Garfield near 6 Mile. 2 bedroom brick ranch, 60' lot, garage, carpeting, low taxes. MAYFAIR KE 7-2700

**REDFORD**  
Overlooking golf course. 16914 Garfield near 6 Mile. 2 bedroom brick ranch, 60' lot, garage, carpeting, low taxes. MAYFAIR KE 7-2700



### 2-1 Homes For Sale

**N.E. LIVONIA.** 1,650 sq. ft. Quad-level, 2 yrs. old. You must see beautiful interior of builders' own home with every custom feature you could want including central air conditioning. \$31,000. By owner. 478-3666

**SMARTLY STYLED** ranch on nicely landscaped lot with fruit trees. 3 bedrooms, full wall fireplace in living room, carpet and drapes. Immaculate condition. \$30,800.

Open 9 to 9  
"Everywhere You Go"  
**chamberlain**  
626-9100 13 Mile & Northwestern

### 2-1 Homes For Sale

**3-BEDROOM HOME.** \$9,840 on your lot anywhere in Michigan. Bring your plans to Art Daniel's Realty. 22177 Michigan. 274-9250, 421-7880

**14301 HARRISON**  
SUMMER TIME IS COMING and the living will be easy in this beautiful 3 bedroom brick tri-level with 1 1/2 baths, 2 car garage, large family room in Compton Village Sub. in lovely Livonia. Full price \$24,900. Call Jim Courtney. HARTFORD KE 7-6808

**SPRING VALLEY AREA.** A family paradise 3-bedroom brick ranch. 1 1/2 baths, large family kitchen, recreation room, carpeting, drapes, gas heat, central air conditioning. By owner. Asking \$23,900. 477-7090

### 2-1 Homes For Sale

**BRICK** ranch, 3 bedroom, 1 1/2 baths. Full tile basement. Fenced yard. Patio. May assume 5% mortgage. \$21,900. 722-9636

**WESTLAND.** 3 bedroom brick ranch, carpet, appliances, finished basement, patio, air conditioning. \$3,500 down. Conventional. PA 2-3453

### 2-1 Homes For Sale

**HORSEMAN'S DELIGHT**  
NOVI 5 ACRES  
Brick cape cod, 3 bedrooms, large living room, kitchen, bath, family room, 2 fireplaces, full basement, screened porch, 3 car brick garage, 2 barns, pond. Excellent location. Terms.

**COUNTRY ESTATE**  
5 Acres. 4 bedroom brick colonial, 2 1/2 tiled baths, living room, formal dining room, kitchen with all built-ins, family room with fireplace, full basement, 2 car attached garage. And more acreage available.

**3 ACRES**  
3 bedroom home, living room, dining room, kitchen, 1 1/2 baths, walkout basement, garage. Hot water heat. Close to I-96. \$28,000. Terms.

SEE US FOR FARMS AND SMALL ACREAGE  
**KLINE REALTY**  
9817 E. GRAND RIVER  
BRIGHTON 227-1021

### 2-1 Homes For Sale

**\$1,500 DOWN**  
On Land Contract, N. of Grand River, 21731 Jacksonville. This 2 bedroom aluminum siding ranch, city water, hardwood floors, low tax area. Purchaser to assume sewer assessments. Only \$95 month including taxes and insurance.

Agent 728-4033

**HILLTOP MODEL**  
PANORAMIC VIEW FROM 35-FT. GALLERY DECK. Right size for any family. 2 fireplaces and Bar-B-Q. 24 ft. kitchen, full dining room, 2 car garage. \$33,500 on your lot. Can handle a 15% down. Trade or lease available.

V.O. ROY 272-0330 273-5534

### 2-1 Homes For Sale

**\$17,900.** Nest one-story bungalow, 3 bedrooms, dining room, enclosed porch, tiled basement, gas heat, convenient city location. Quick occupancy.

**\$18,500.** Elizabeth Lake. 2 bedroom year round house. Attached garage. Includes 3 lots.

**\$19,500.** Commercial zoned house on Main St. next to Super Market.

**\$29,900.** 3 bedroom brick ranch in large township lot, fireplace, separate dining room, patio & grill, basement, extra large garage.

**\$37,700.** Contemporary 3 bedroom brick home. Many custom features. Large lot in Plymouth Hills.

**\$42,500.** Brick house on acre lot in Ypsilanti area. Includes swimming pool, greenhouse, brick store building, 4 car garage.

### 2-1 Homes For Sale

**FARMINGTON CITY**  
Older 8-room, 2-story frame home needs work. 4 bedrooms, porch, basement, garage with powered work shop. Tiled lot. Valuable 70' frontage on Grand River, \$16,900.

**REDFORD TWP.**  
Fine frame home with inlaw apartment, 3 bedrooms, den, 2 baths, 2 kitchens, basement. Fenced 40x136 ft. lot. \$16,500.

**SHUSTER 626-0400**

**PLYMOUTH**  
Older home. 3 bedroom, 2 story frame. A little fixing will do it. Only \$15,000, quick occupancy. New mortgage or consider land contract.

**JOHN LOVE**  
GA 2-9278 KE 8-5220  
31201 Plymouth Rd. at Merriman

**WESTLAND BRICK**  
\$125 DN. G.I.  
Spacious 3 bedroom brick ranch near Merriman-Cherry Hill Rds. Large kitchen, gas furnace. Very neat and clean. Only \$15,575, with easy terms or trade. Free estimates on your present home. No. C. 19. Open Sun. and Eves.

**GROSSMAN LO 5-8840**

### 2-1 Homes For Sale

**MANSFIELD, OUTER DRIVE**  
Sharp 2 bedroom brick with aluminum trim. Full basement, gas heat. Priced to sell with immediate occupancy, \$15,500.

**DEARBORN HEIGHTS**  
TELEGRAPH & JOY SHOPPING AREA  
2 Bedroom home with extra lot. \$12,500 Land Contract or FHA.

CALL FOR OUR APPRAISAL ON YOUR HOME  
**TAYLOR MASTERS**  
23806 Joy - KE 7-0440

### 2-1 Homes For Sale

**GARDEN CITY**  
Custom built 3 bedroom bungalow, 1 1/2 baths, beautifully finished basement, new carpeting, family room, 2 car garage, quality construction. An outstanding buy. Call now.

**HARTFORD**  
261-2000

**21631 BARBARA**  
Near Schoolcraft and Outer Drive. 3 yrs. old, 5 rooms, asbestos siding, 2 bedrooms, 1 large kitchen, aluminum storm doors and doors, aluminum awnings, full basement, gas heat. Lot 35'x100'. FHA, \$14,150. \$450 down Affiliates Realty Co. Call for Appointment WO 1-1200

**MR**

**LARGE FOUR BEDROOM COLONIAL.** Paneled wall in living room. Large lot. \$29,500  
THIS HOME has had loving care. Three bedrooms, with possible fourth. Formal dining room, NEW KITCHEN!!! \$17,500  
ALL ALUMINUM SIDED, three bedrooms, nice large kitchen, modern bath. This is country living!!! Quiet \$11,500  
VACANT ACREAGE, ANN ARBOR RD.  
RESIDENTIAL acreage. Canton Township. Call us for details.

**Merriman Realty**  
147 PLYMOUTH RD.  
(JUST AS YOU ENTER PLYMOUTH)  
Plymouth, Michigan  
OPEN 9 TO 6 DAILY

**Salem REALTY**

895 WILLIAMS, near church and schools. 3 bedroom frame bungalow. Full basement. \$16,500 with land contract terms.

552 MAPLE ST. 3 bedroom, 1 1/2 bath, new wiring and plumbing, carpeting, lot 66x138, \$14,500 land contract terms.

1 ACRE beautiful land. 3 bedroom brick ranch, 2 full baths, kitchen has built-ins, family room, carpeting and drapes, 2 car attached garage. \$39,800.

**NORMA S. SCHMEMAN**  
BROKER  
147 S. MAIN ST.  
PLYMOUTH 453-1250

**REDFORD TOWNSHIP.** custom-built 3-bedroom ranch; large country kitchen, screened porch, fireplace, attached garage, full basement, 1/2 acre, landscaped. \$30,000. 322-7277

**GARDEN CITY**  
**VACANT**  
3 bedrooms, asbestos ranch. Full basement, family kitchen. Only \$15,900 full price. FHA terms. Call Mr. Wilfong.

**NORWOOD**  
255-1700

**FARMINGTON.** four acres, large 2-bedroom home; carpeting, stone fireplace, finished basement, stream bath (Sauna), garage, chicken coop or horse barn. Fenced yard with large trees. Horse permitted. No Sunday calls. GR 4-5563

**WESTLAND**  
Lovely 3 bedroom bi-level. 1 1/2 baths, spacious family room and living room. Large kitchen, fenced 78' lot. Call now.

**HARTFORD**  
261-2000

**A SMALL KINGDOM**

**With option to buy—Yes, with this tremendous 1 1/2 story home that is ideal for the larger family. You can rent with an option to buy. The home has 2 bedrooms down, 1 huge 18x18' dormitory type up, carpeted living room with natural fireplace, family sized kitchen with built-in oven, range and dishwasher. 2 1/2 baths, full basement with forced air heat, storms and screens, 2 car garage. Full price only, \$19,200.**

**FROSTY SAYS,**  
"Get the family out of the snow and cold and into Westland's best buy in an all brick home." And here it is 3 bedrooms, large living room, dining room, paneled kitchen, tiled bath, full basement that is tiled & partitioned, forced air heat, aluminum storms & screens, awnings & fenced yard. All this and for only \$18,500. Terms.

**PRETTY AS A PICTURE**  
and sharp as a tack is this lovely brick 3 bedroom ranch in Westland. Family size kitchen with exhaust fan and disposal, lovely pantry for food storage, carpeted living room, tiled bath, gas forced air heat, aluminum storms & screens. A real deal at \$17,500. Terms to suit.

Instant Cash for Quick Action for Your Equity  
ASK FOR FREE HOME PHOTO GUIDE  
**Grossman**  
LIVONIA REALTY  
GA 7-3200 KE 7-9410

**WONDERLAND.** Shade trees, 3 bedroom, brick ranch. Newly decorated 1 1/2 baths, dishwasher, many extras. Carpeting, tiled basement, condition. \$27,900. 427-6803

**GARDEN CITY**  
33038 Sheridan  
\$6,500 will assume a 5 1/4% mortgage on this clean and sharp 3 bedroom brick ranch with aluminum trim, 1 1/2 car garage. Finished basement with bar.

**WE TRADE**  
ALGER F. QUAST  
15379 Farmington Rd.  
425-8060

**LIVONIA.** 3 bedroom brick ranch. Excellent condition. 2 1/2 car garage; large kitchen with built-ins, carpet, drapes. Many extras. Owner. \$24,500. 425-6017

**SWAIN REALTY**  
865 S. Main St., Plymouth  
453-7650, Eves. 453-5024

**LIVONIA.** 3 bedroom brick ranch. 1 1/2 baths, 2 1/2 car garage. Near all schools. \$21,900. Open Sun. 12 to 5 p.m. 422-7101

**STARK REALTY**

18308 Lorang Dr., Edenberry Hills, Northville. Elegant, 5 bedroom, formal dining room, family room, finished basement. All thermopane. 1/2 acre. Tall trees, zoned heat. \$64,900.

100 year old farm house. Excellent barn, 18 stalls. Water, electricity. 70 acres. May divide. 23 acre parcels. Just west of Northland.

27 Acres—Beck Road, North of 8 Mile.

72 Acres—Brookline Road.

6 Acres—Joy, east of Main St., Plymouth.

893 W. Ann Arbor Trail  
GL 3-1020 Plymouth

**On The HOUSE**

by Weldon Clark

Desperation is a guy who shaves before weighing himself on the bathroom scale . . .

Just when you think tomorrow will never come . . . it's yesterday.

Isn't it amazing? Nothing changes the color of paint like putting it on a wall.

It's nice for children to have pets until the pets start having children . . .

Friend of mine believes in clubs for women . . . but only if kindness fails!

**KINDNESS IS IMPORTANT AT**  
**WELDON E. CLARK**  
Realtors

Where you'll also get a good selection of homes within your price range as well as REALTRON computer service.

**TRI-LEVEL**  
3 bedroom brick. Country kitchen, paneled family room, 1 1/2 baths. Garage. Spotless, \$21,100 down.

**LIVONIA SCHOOLS**  
Wide ranch. Attached 2 car garage. 3 bedrooms. 20x10 ft. family kitchen. Large corner lot. \$2,700 down.

**ROSEDALE MEADOWS**  
Custom quality brick ranch, 3 bedrooms, excellent location for schools. Basement. \$2,100 down.

**SCENIC PARK VIEW**  
3-bedroom brick contemporary ranch. Carport, 20x10' screened porch, \$800 down.

**HORSE LOVERS**  
Luxury ranch on an acre of beautiful landscaping, fruit trees and garden, fireplace in 23' living room, 2 bedrooms, expandable, attached 2 car garage. Can keep 2. \$29,950.

**FIVE BEDROOMS**  
A full acre of huge oak and beech trees surround this beautiful custom built ranch. 20x14 kitchen, 1 1/2 baths, large activities room, 31x24 garage, \$6,000 down.

GA 5-7300  
27492 FIVE MILE RD. LIVONIA

**Spring into Spring**

**NORTHVILLE TOWNSHIP . . . 200' frontage on PHOENIX LAKE.** 1.68 acre of PARK-LIKE-BEAUTY over 1,000 tulip bulbs in planting. Sprawling ranch with 3 extra large bedrooms, 2 full baths, family room, 2 natural fireplaces, country kitchen with built-ins, large 2 1/2 car plastered garage with pull down stairs. Extra building for storage. Custom built exterior is Cypress wood. Ceiling and trim is of New York Cherry, genuine pegwood floor in living room. Don't miss seeing. Many other extras. TREES! TREES! TREES! . . . \$51,900

**First Offering**  
SPRING IS JUST AROUND THE CORNER . . . Be ready for pleasant living in this sharp 3 bedroom ranch with all aluminum trim, luxurious carpeting, dining room, full basement, covered terrace, 2 car garage. IMMEDIATE OCCUPANCY . . . \$23,900

**Honeymooners**  
Special FIRST OFFERING  
Lucky you if you hurry you can assume this mortgage for \$2,900 with 4 1/4% interest. 3 bedrooms, modern kitchen with excellent eating space. IMMEDIATE OCCUPANCY. VACANT . . . \$14,900

**Gordon Williamson**  
ASK COMPUTER SERVICE  
33620 Five Mile Rd., Livonia  
261-0700

**BENEDICTINE PARISH RENT**

With option to buy—Yes, with this tremendous 1 1/2 story home that is ideal for the larger family. You can rent with an option to buy. The home has 2 bedrooms down, 1 huge 18x18' dormitory type up, carpeted living room with natural fireplace, family sized kitchen with built-in oven, range and dishwasher. 2 1/2 baths, full basement with forced air heat, storms and screens, 2 car garage. Full price only, \$19,200.

**MR. EXECUTIVE**  
4-bedroom colonial in desirable Beatrix Gardens Sub. 2 1/2 baths, country kitchen, oversize family room with fireplace. 2-car attached garage and 20-ft. lot. Transferred owner offers fast occupancy. Worthy of your immediate attention at \$25,900. Ask for Mr. Sherman.

**ELBOW ROOM**  
Inside and out. This beautiful 6-year-old face brick ranch with attached garage is a testimonial to the tender loving care of its proud owner. Customized and complete with the finest materials available. Prestige location, multiple baths, family room, extras too numerous to mention. It won't last long at \$34,500. Ask for Mr. Newland.

**chamberlain**  
MIDDLEBELT NORTH OF 7 MILE

In Livonia . . . a landmark of Real Estate activity

**SPARKLING BRIGHT**  
Lifetime aluminum-sided home in Brookdale Gardens Sub. 4 bedrooms, large kitchen and a well landscaped 70x120 fenced lot. The price includes room air conditioning, stove, washer and dryer. Gas F/A heat and 2 car garage. Better Hurry, it won't last at \$19,300.

**HOUSE DOCTORS**  
Special. Don't overlook this 4-bedroom ranch in Farmington featuring a large kitchen, family room and screened terrace. There's an 80-ft. lot too! If you're a handyman—take advantage of this opportunity to buy a lot of value for only \$15,900.

**NO MORTGAGE COSTS**  
No qualifying and fast occupancy are just a few of the benefits you'll obtain in this sparkling white, aluminum sided bungalow. 2 large bedrooms, family kitchen and well maintained inside and out. Near Farmington schools, shopping and transportation. \$16,900 Land Contract terms.

**FOUR BEDROOMS**  
and no space problems here. Large living room, dining room and sun porch. Situated beneath towering trees on a large lot. Attached garage PLUS a 3-car garage at rear of lot. Price includes washer, dryer, stove and refrigerator. \$22,900! Ask for George Parsons.

**IN THE TREES**  
The stately trees make this broadfront brick ranch a shade better. You'll enjoy the friendly living room with fireplace, formal dining room, and kitchen with breakfast nook. 1/2-acre lot with pool and a 2-car garage. Excellent Livonia location. \$29,500.

**ZERO DOWN**  
to a qualified purchaser. 2 bedrooms, large kitchen with table space and carpeted thru out. Perfect starter home in a good Livonia location near schools and shopping. Gas F/A heat and 2-car garage. See it today at only \$13,900.

**PEOPLE PLEASER**  
This spacious, rambling brick ranch is situated behind a circular drive on nearly 1 acre of land. Features 3 bedrooms, 1 1/2 baths, formal dining room, large kitchen and a family room with fireplace. Gas hot water heat and attached garage. Worthy of your immediate attention at \$34,000.

**DOLL HOUSE**  
In the 8 Mile-Grand River area. Just redecorated inside and out and perfect for investment, starter or retirement home. 2 large bedrooms and table space in the kitchen. Deep lot and low taxes. Only \$9,500.

**REDFORD BRICK**  
Bungalow in excellent condition. 3 bedrooms, 1 1/2 baths and formal dining room— attractive lot and situated on a quiet tree lined street. 2-car garage, gas F/A heat, finished basement and within easy walking to schools and shopping. Don't miss this one at \$19,900.

"Everywhere You Go"  
GR 6-9100

**FOR YOUR NEXT FINER HOME**  
**Call Us Today...**

**THOMPSON-BROWN Company**  
PROGRESS SINCE 1924 • 32823 West Twelve Mile Road • 476-8700

**FARMINGTON—This lovely ranch home has a large living room, 3 bedrooms, 1 1/2 baths, fireplace in 23' family room, basement, tiled recreation room with bar, 2 car garage, wet plaster. 2 blocks to school. Near excellent shopping areas.**

**FARMINGTON—QUAKER VALLEY FARMS—This lovely Colonial home is situated on a rustic wooded lot, located in one of Farmington's most prestige areas, with 150' of stream running through the rear of the property. Other features are formal dining room, 4 bedrooms, 2 1/2 baths, carpeting, 2 terraces, library or den, extensive landscaping, circular drive. A house you will be proud to own.**

**FARMINGTON—If you are looking for a truly beautiful ranch home, don't miss this one. Separate dining room, built-in china cabinet, sunny kitchen with built-ins, stone fireplace in living room, Florida room, large tiled basement, utility room, wet plaster, excellent landscaping, plastered 2-car garage. \$32,000.**

**FARMINGTON—BRIAR HILL—This newly decorated 4-bedroom quad-level is in excellent condition. Formal dining room, lovely kitchen with built-ins, 4 bedrooms, 2 1/2 baths, spacious utility room on 1st floor, huge paneled family room with fireplace, terrace, 2 car garage, beautiful landscaping, basement, carpeting are some of the many features that set this home apart. Near schools.**

**FARMINGTON—This charming one-story ranch is situated in a lovely area. Features are: roomy kitchen with built-ins, 3 bedrooms, 1 1/2 baths, fireplace in living room, 35'x15' terrace, 12'x23' recreation room and 14'x20' family room, lots of space for entertaining. Nicely decorated and landscaped.**

THIS SPACE IS RESERVED for your home. If you're interested in the possibility of selling, we have all that is necessary to do the job efficiently and quickly. Call today . . . no obligation, of course.

**NOTICE: EFFECTIVE IMMEDIATELY THE WEDNESDAY EDITION DEADLINE FOR PLACING ADS IS 4:00 P.M. MONDAY.**



2-1 Homes For Sale

**WESTLAND**  
OPEN SUN. 1-5  
30952 BIRCHWOOD  
1/2 block East of Merriman,  
south of Cherryhill. Beautiful  
3 bedroom bi-level. Carpet,  
24' swimming pool. Large  
patio off dining room. 1 1/2  
baths, large kitchen. For de-  
tails call and see this beauty.

**HARTFORD**  
261-2000

Ann Arbor Trail - Westland.  
Large 3 bedroom face brick  
ranch, 1 1/2 bath off master  
bedroom. Basement, garage.  
\$21,700.

**JOHN LOVE**  
KE 8-5220  
31201 Plymouth Rd. at Merriman

2-1 Homes For Sale

**ABINGTON**  
NEAR SCHOOLCRAFT  
Face Brick Ranch  
3 bedrooms, carpeting  
throughout. First class recrea-  
tion room. Cyclone fence.  
aluminum storm and screens.  
2 car garage. Excellent condi-  
tion.

Myers-Hill KE 3-5310

WOODED SETTING provides com-  
plete privacy for this inviting  
ranch. Living room with fireplace.  
3 bedrooms and family room (or  
4th bedroom) finished basement  
rec. room with bar, patio. \$36,900.

Open 9 to 9  
"Everywhere You Go"

**chamberlain**  
626-9100 13 Mile & Northwestern

2-1 Homes For Sale

**WESTLAND**  
32234 SANDRA LANE  
Sharp split-level 3-bedroom  
beauty. In close to everything.  
See this one.

**WE TRADE**  
ALGER F.  
**QUAST**  
15379 Farmington Rd.  
425-8060

**1 1/2 ACRES**  
NEAR TELEGRAPH & 10 MILE  
Beautiful 3 bedroom brick  
ranch with family room, sepa-  
rate dining room, fireplace  
and 2 car attached garage.  
Must sell. Owner moving out  
of town. \$33,200.

**JACK POMEROY**  
REALTOR  
357-0404

**GARDEN CITY**  
ASSUME  
(4 1/2% G.I.)  
Mortgage on this well-kept  
beautiful brick home located  
in Garden City. Three bed-  
rooms with large family sized  
kitchen, tiled and partitioned  
basement, corner lot with 2  
car garage. No painting, all  
aluminum trim. Full price only  
\$20,900. Call Don or Harry  
to see!

**NORWOOD**  
255-1700

**ARCHDALE**  
NEAR GRAND RIVER  
Face Brick Ranch  
2 bedrooms, carpeting, com-  
plete rec. room, cyclone  
fenced, garage. \$17,900.

Myers-Hill KE 3-5310

2-1 Homes For Sale

**SOUTH**  
ROSEDALE PARK  
ARTESIAN  
4 bedroom, English Colonial.  
Spacious rooms, 1 1/2 baths  
with stall shower. New car-  
peting, 2 car garage. Good  
assumption. Close schools,  
churches, shopping. \$27,500.

**SUSSEX**  
BETWEEN CURTIS AND  
THATCHER  
2 bedroom, expansion attic,  
central air conditioning, beau-  
tiful recreation room, out-  
standing condition. \$24,500.

**LIVONIA**  
18568 WESTBROOK  
7 MILE-LEVIN RD.  
Immediate occupancy. 3 bed-  
room brick, carpeted, beauti-  
ful family room with fire-  
place, full basement, attached  
2 car garage.

**W. BLOOMFIELD**  
W. BLOOMFIELD OAKS  
SUB.  
4274 HARDWOODS DR.  
West of Orchard Lake Rd.  
North of Walnut Lake Rd.  
Built 1966. 4 bedroom quad-  
level, redwood trim, over  
2,700 sq. ft. of gracious liv-  
ing space. Mediterranean de-  
cor, marble foyer, 18x24 ft.  
family room with beautiful  
marble fireplace. Built-in AM-  
FM, stereo tuner, color TV,  
record player, inter-com, Good  
Assumption. Must be seen to  
appreciate the many remark-  
able features.

VISIT OUR SEVERAL NEW  
HOMES AND MODELS IN  
LINCOLNSHIRE EAST SUB. AT  
11 MILE RD. AND MIDDLE-  
BELT. ALSO BLOOMFIELD  
OAKS TO SEE OUR MODELS  
AND ABOVE HOMES.

CALL LEONARD TALBOT  
**EDWARDS**  
**OSTHOLM**  
399-0700

2-1 Homes For Sale

**LIVONIA** By owner. 3 bedroom,  
all brick ranch. Large corner lot.  
Asking \$21,500. May assume 4 1/2%  
G.I. mortgage. GA 7-4138

**henkelman**  
TV Homes In  
NW Suburbs

Suburban Properties

**KENDALLWOOD SUB.** — This  
custom home offers a 19-ft.  
country kitchen with built-ins,  
20x21-ft. family room, two  
fireplaces, recreation room  
with wet bar, 2-car attached  
garage, heated swimming  
pool. Now only \$37,900.  
Owner wants offers. Immediate  
occupancy. FARMINGTON.

**BRADY** — Very clean 3-bed-  
room brick ranch; 1 1/2 baths,  
spacious kitchen, carpeting,  
paneled recreation room, gar-  
age. \$26,500. REDFORD  
TOWNSHIP.

**WILDWOOD TRAIL** — Rambling  
3-bedroom brick ranch; 2 full  
baths, carpeting, farm kitchen  
with built-ins, family room, 2  
fireplaces, covered terrace, 2-  
car attached garage. Beautiful  
site. \$36,500. CITY OF SOUTH-  
FIELD.

**KATHERINE** — Don't miss this 4-  
bedroom colonial complete  
with 1 1/2 baths, 18-ft. farm  
kitchen, tiled basement, at-  
tached garage. \$23,900. TAY-  
LOR TOWNSHIP.

**HAZELWOOD** — Tender care  
shows in this 3-bedroom brick  
ranch; a 16-ft. country kitchen  
with built-ins, partitioned and  
tiled basement, gas heat, 2 1/2-  
car garage. Just reduced to  
\$20,500. WESTLAND.

**ROUGEWOOD** — Ravine and  
stream. Custom 3-bedroom  
brick bi-level; spacious kitchen  
with built-ins, carpeting, fam-  
ily room, 2 fireplaces, rec.  
room with bar, 2-car attached  
garage. Breath-taking view.  
\$45,000. CITY OF SOUTH-  
FIELD.

**NOTTINGWOOD** — New cus-  
tom 4-BEDROOM brick colo-  
nial. Country kitchen with  
built-ins, 2 1/2 baths, family  
room, fireplace, 2-car attached  
garage, 97-ft. lot. \$38,900.  
FARMINGTON TOWNSHIP.

**LUCERNE** — Room to roam in  
this custom 3-bedroom brick  
ranch; 2 full baths, early  
American kitchen with built-  
ins, den, fireplace, carpeting,  
2-car attached garage. Imme-  
diate occupancy. \$34,900.  
REDFORD TOWNSHIP.

**JOHN LOVE** KE 8-5220  
31201 Plymouth Rd. at Merriman

2-1 Homes For Sale

**VILLAGE OF NOVI**  
NATURAL FIREPLACE in the  
beautiful family room of this  
sharp 3 bedroom brick  
ranch with dining room. Lo-  
cated on a 120'x120' lot. Like  
new carpeting and drapes.  
One minute from Expressway.  
Attached garage.

**PASTOR KE 7-9800**

Livonia & Area

**MIDDLEBELT - CHERRY HILL** —  
40' face brick ranch, 3 bed-  
rooms, carpeted 23' living  
room, large 15x14' kitchen,  
gas heat, garage, awnings.  
Only \$500 down. \$15,500.

**WESTLAND BEAUTY** — 3-bed-  
room face brick ranch, 2 full  
baths, new carpeting, ultra-  
modern kitchen, built-ins, well-  
planned basement, gas heat.  
Excellent condition. \$19,500.

**ROSEDALE GARDENS** — 40'  
brick ranch, 3 bedrooms, a  
huge 18' kitchen, carpeting  
throughout, 1 1/2 baths, finish-  
ed basement recreation room,  
2 1/2-car garage. Close to all  
schools. Only \$21,900.

**QUALITY BUILT** — 3-bedroom  
face brick ranch, natural fire-  
place, modern 16' kitchen,  
1 1/2 baths, family room, gas  
heat, full basement, 20' ter-  
race, attached 2-car garage.  
Beautiful area. \$28,500.

**JAY**  
KE 2-5940 GA 5-1500  
27850 Plymouth Road

**LIVONIA**  
All white aluminum 3 bed-  
room ranch, completely re-  
modeled in 1967, large fam-  
ily room, 2 fireplaces, liv-  
ing room and family room,  
new carpeting in living room  
and 2 bedrooms, large tree  
lot, 80x322, completely fenced  
yard, 1 1/2 car garage with  
breezeway. Quick Sale, \$21-  
900. Will go M.G.I.C. or Con-  
ventional. Immediate Occu-  
pancy.

**MAC ARTHUR 18723**  
Excellent location. Nice spac-  
ious 3 bedroom brick ranch,  
carpets, dining room, rec-  
room, pool.

**CENTRALIA 18258**  
Ideal location, spotless 3 bed-  
room bungalow, carpets. Nice  
room sizes. Large plastered  
room up, 2 car garage. Real  
Buy.

**DALBY 18832**  
Sharp 5 room face brick ranch,  
carpets, basement, dinette. Ex-  
cellent location. Foundation in  
for garage.

**MERCEDES 14313**  
Sparkling 5 room bungalow,  
new carpets, garage. Good  
assumption.

**GARFIELD 13926**  
Open 2-5. Sparkling 3 bed-  
room face brick ranch, car-  
pets. 1 1/2 baths. Excellent  
location. 2 car garage. Quick  
possession. Real buy.

**WAYNE**  
**BERRY 1667**  
Lovely split level, 3 bedrooms,  
new carpets, family room,  
large kitchen. Real buy.

**WILBANKS 537-8300**

**NORTHVILLE**  
47055 Chigwidden  
Northville Estates Subdivision

Beautiful hilltop location for this 3-bedroom tri-level,  
on lot 170x170' with fireplace in living room and  
family room. Hi-Fi in every room. Built-in dishwasher,  
refrigerator, stove. All rooms carpeted, completely air  
conditioned and underground sprinkling system. This is  
an executive type home with many extras. \$47,500

**CARL JOHNSON**  
Real Estate Northville  
125 E. Main  
349-3470 or 349-0157

**O. B. HART CO.**  
26708 GRAND RIVER  
KE 4-7800

It's Smart To Deal With Hart  
Member UNRA Multi-List

• FULL REAL ESTATE SERVICE • BUY SELL EXCHANGE  
Cash For Your Equity

**"INTRODUCING"**

Dick Bonville

It gives us great pleasure to introduce to you, one  
more HIGH CLASS PROFESSIONAL as an addition to  
the well known staff of HARRY S. WOLFE,  
REALTOR.

We feel quite confident that you will enjoy doing  
business with Mr. Bonville, because of the honest  
and conscientious desire he has to serve you.

"Stop In"  
and get acquainted  
33235 Seven Mile  
1 Bk. E. of Farmington Rd.

2-1 Homes For Sale

**DEARBORN HEIGHTS**  
**I BELIEVE**  
in miracles and so will you  
when you see this 3 bedroom  
ranch, 19' kitchen, garage, cy-  
clone fence, swimming pool.  
Only \$15,500 with  
down. FHA. KE 3-8550.

**LIVONIA**  
**BROKEN HEARTED**  
about selling this lovely 3  
bedroom brick ranch, en-  
closed patio off living room,  
full basement, floor and ceil-  
ing tiled, built-ins in the kit-  
chen too. \$21,000.

**WM. E.**  
**Booth & Co.**

**WESTLAND, \$1,950 ASSUMES**  
\$11,100 balance with no red  
tape or delays. 3 bedroom,  
brick front ranch now vacant.  
Immediate possession. Gas  
furnace, dining-e. Very nice  
area near Venoy-Cherry Hill  
Rds. Must sell. Reduced price.  
Only a few years old. Trades  
accepted. No. C. 19. Open  
Sun. and Eves.

**GROSSMAN LO 5-8840**

**REDFORD OPEN**  
**RYLAND 16212**  
Charming face brick ranch, 5  
large rooms, plus family  
room, attached garage, 100'  
lot, swimming pool. Finest of  
location. A buy.

**MAC ARTHUR 18723**  
Excellent location. Nice spac-  
ious 3 bedroom brick ranch,  
carpets, dining room, rec-  
room, pool.

**CENTRALIA 18258**  
Ideal location, spotless 3 bed-  
room bungalow, carpets. Nice  
room sizes. Large plastered  
room up, 2 car garage. Real  
Buy.

**DALBY 18832**  
Sharp 5 room face brick ranch,  
carpets, basement, dinette. Ex-  
cellent location. Foundation in  
for garage.

**MERCEDES 14313**  
Sparkling 5 room bungalow,  
new carpets, garage. Good  
assumption.

**GARFIELD 13926**  
Open 2-5. Sparkling 3 bed-  
room face brick ranch, car-  
pets. 1 1/2 baths. Excellent  
location. 2 car garage. Quick  
possession. Real buy.

**WAYNE**  
**BERRY 1667**  
Lovely split level, 3 bedrooms,  
new carpets, family room,  
large kitchen. Real buy.

**WILBANKS 537-8300**

2-1 Homes For Sale

**WAYNE**  
100'x200' lot, 1 1/2 story brick  
home. 3 bedrooms with room  
for 4, carpeted living and din-  
ing room, natural fireplace,  
plastered walls, full basement,  
2 car brick garage. Beautiful  
grounds. \$25,900.

**ROSEDALE MEADOWS**  
You'll love the area and also  
this extra clean, desirable 3  
bedroom brick ranch, 1 1/2  
baths, loads of closet space,  
finished basement, 2 1/2 car  
garage. Near public and par-  
ochial schools. Immediate oc-  
cupancy. A real value at \$23-  
900.

**GLANDON**  
2215 N. Wayne Rd. at Ford  
PA 1-4200

**REDFORD**  
26109 Ross Drive, across  
from Western Golf course.  
Lovely 2 bedroom brick, nat-  
ural fireplace, carpet and drap-  
eries, built-in stove. Home in  
new condition. Lot 50'x159'.  
Open Sunday 2-5.

**GARDEN CITY**  
29634 Florence. Lovely 2  
bedroom, carpeting, large  
kitchen, full basement. Im-  
mediate occupancy.

**HALLMARK KE 7-6230**

**LOOKING FOR**  
**THE PERFECT HOUSE**  
AT \$24,300?  
Don't answer this ad. If you're  
looking for a GOOD HOME,  
Merriman-7 Mile area, with 3  
bedrooms, den, living room,  
dining room, country kitchen  
with built-ins, covered patio,  
call owner GR 6-1644 after  
6 p.m.

**7-MIDDLEBELT area, 3-bedroom**  
tri-level, paneled family room, 2  
full baths, built-in swimming pool  
\$18,900. Carpeting throughout. \$29-  
900. 474-7113

**JOY, Evergreen, 3 bedroom asbestos**  
bungalow. Living room, dining  
room carpeted. Full basement,  
aluminum storm and screens, gas  
heat. By owner. \$14,900. 534-7136.

**18876 Parklane, Livonia**  
3 bedrooms, 2 car garage, family  
room, large kitchen, dining room.  
Can choose own colors. \$32,400.

**PATRICIA BLDG. CO.**  
476-6941

**5 BEDROOMS**  
THIS CHARMING cape cod is situated on a large corner  
lot and offers 5 large bedrooms, 2 full baths plus a half  
bath off the family room, fully equipped kitchen includ-  
ing built-ins and dishwasher, family room with parquet  
flooring, a ceiling to floor natural fireplace, 8 ft. door-  
wall to patio, formal dining room, full tiled basement  
with FA gas heat, 2 1/2 car garage and swim club  
privileges available.

Shown by appointment only  
\$36,900 — Terms to suit  
Call Tom Brennan  
KE 8-4424

**donald henkelman co.**

**J. L. Hudson**  
**REAL ESTATE**

**RANCH HOME** on 2 acres near South Lyon, with 2 bed-  
rooms, den, dining room, basement, plus 35x24 garage  
and shop. Priced right at \$18,000.

**ATTRACTIVE 4 bedroom, 2 story** in older section of  
Plymouth. New kitchen, new gas furnace. \$18,900.

**VERY NEAT, almost new, 3 bedroom** brick ranch in  
newly developed area. Completely landscaped. 2 car  
attached garage. \$24,950.

**EXCEPTIONAL 3 bedroom ranch** in choice area in Plym-  
outh Township. Carpeted throughout, Thermopane  
windows (no storms needed.) Many extras. \$31,900.

**OVER 14 acres with old farmhouse** and four barns, just  
west of Plymouth. Rolling land with stream on prop-  
erty. \$34,500.

**RAMBLING brick ranch** in Hough Park in area of \$45-  
000 to \$90,000 homes. Family room, finished rec.  
room with double sink wet bar. A choice property for  
\$47,500.

10 acre parcels near South Lyon,  
only 15 minutes from Ann Arbor.

**MULTI-LIST SERVICE**  
OPEN 9:00 TO 9:00  
479 S. Main St., Plymouth  
GL 3-2210

**John**  
**HUBERT**  
Realty Inc.

WILL SELL YOUR HOME  
OR BUY IT FOR CASH  
31418 Five Mile Rd.  
at Merriman

**422-7000**  
**STOP**  
Going in circles looking for homes  
**GO**  
Straight to Hubert's

**FARMINGTON**  
25635 ORCHARD LAKE  
RD. Custom built brick  
ranch, 75'x32', 1 1/2 baths,  
carpeting, drapes, fire-  
place, 2 1/2 car attached  
garage, large patio, 120'x  
250' lot. \$31,500.

**WESTLAND**  
8109 HENRY RUFF  
Don't miss this ranch  
beauty. 3 bedrooms, 1 1/2  
baths, carpeting, drapes,  
finished basement, 2 fire-  
places, 2 1/2 car attached  
garage. \$24,900.

**BUCKINGHAM**  
**VILLAGE**  
14226 Deering. Mint  
condition 3 bedroom  
brick ranch, 1 1/2 baths,  
deluxe interior, new car-  
peting, 2 1/2 car garage,  
plus enclosed patio.  
\$25,500.

**Compton Village**  
29340 MEADOWLARK  
Large 3-bedroom brick  
ranch, 1 1/2 baths, built-  
ins, attached garage, par-  
tially finished basement,  
swim club. Close to ev-  
erything. \$22,900.

**HARRY S. WOLFE**  
Realtor  
REPRESENTS  
**42 YEARS**  
OF DEPENDABLE  
SERVICE IN THIS  
AREA . . .

**TRANSFERRED?**  
"Go the Modern Way"

**FREE**  
Maps-Pictures  
Information  
Regarding  
Your New City

**We Need Homes**  
**We Have Buyers!**  
**WE**  
**Guarantee**  
**TO**  
**SELL**  
**YOUR HOME**  
**OR**  
**WE WILL**  
**BUY IT!**  
**UNDER OUR**  
**"GUARANTEED**  
**SALES**  
**PLAN"**

**CALL**  
**TODAY**  
**GA 1-5660**  
32398  
Five Mile Rd.  
LIVONIA  
Across from Bentley  
High School

**Estelle Groll**

**Dick Shepherd**

**Ed. Pringlemeir**

**Hal Romain**

**Margaret Noblet**

**Ed Trembath**

**Mauri Wilcox**

**Ed Campbell**

**Dick Bonville**

**Tony Provinzola**

**Robert Sverid**

**Jerry Borregard**

**H. L. Wolfe**

**Don Wolfe**

**H. E. Wolfe**

**J. L. Hudson**  
**REAL ESTATE**

3 BEDROOM, 1600 sq. ft. brick ranch, 2-car attached  
garage. 1/2-acre corner lot in NOVI TWP. near NORTH-  
VILLE. Carpeted living room, hall and 2 bedrooms,  
attic with fold-down ladder. Immediate \$32,900

COZY 2-BEDROOM home on 2 acres with large 2-car  
garage. Fireplace, wet plaster, hot water heat, 2 good  
wells and exposed basement. \$18,000

NEAR SOUTH LYON: Executive type home on 2.8 acres.  
On good blacktop road. 4 bedroom. Family room.  
Formal dining room. Den, ultra-modern kitchen. Swim-  
ming pool, 30x20. Barn. 2 car garage and many other  
extras. This one must be seen to be appreciated. \$48-  
000.

ACREAGE AND LAND FOR INVESTMENT  
OPEN EVENINGS TILL 9 P.M.  
MULTI-LIST SERVICE  
5353 Six Mile Rd., S. Lyon  
437-7184 437-2443

**STEWART**  
**OLDFORD**  
1270 S. Main, Plymouth

IN PLYMOUTH—  
4 BEDROOM colonial on 1/3 acre wooded lot. Immediate  
occupancy. \$45,500.

LARGE 3 bedroom brick ranch on 1/2 acre lot. Family room  
with fireplace, attached 2 car detached garage. \$31,800.

CHARMING 2 bedroom, plus library, ranch with many extras.  
perfect for the retiring couple. 1/2 acre wooded lot. Minimum  
maintenance. Quiet street. \$31,500.

IN WESTLAND—  
IMMACULATE 3 bedroom brick ranch, family room with  
fireplace, 2 car attached garage. Full basement with beau-  
tiful rec. room. Close to schools and shopping. \$29,900.

IN LIVONIA—  
4 BEDROOM, very sharp Cape Cod with 3,000 sq. ft. on 1 1/4  
acres.

LARGE 4 BEDROOM HOUSE  
FOR LEASE \$250

453-7660 Eve. 453-5952

**DETROIT SUBURBAN**  
KE 1-9200 GR 6-6161

**REDFORD Twp. 3 bedroom home.**  
Exterior recently painted. 1 1/2 car  
garage, fenced lot, carpeting,  
drapes, stove and refrigerator.  
After 5 p.m. 535-8428

**Near Hudson's**  
Westland, 3 or 4 bedroom tri-  
level, family room, attached 2  
car garage. Covered patio,  
swimming pool. Sharp thru-  
out. Quick occupancy. \$31,  
900.

**JOHN LOVE** KE 8-5220  
31201 Plymouth Rd. at Merriman

**If you want**  
Maximum space for your dollar!







### 3-2 Apartments for Rent

**CRESTWOOD PARK APARTMENTS**  
1 and 2 bedrooms, unfurnished. Full basement, club house, swimming pool, carports and balconies. All modern conveniences.  
1199 S. Sheldon, Plymouth  
453-5151

**MONTICELLO TERRACE APTS.**  
2 large bedrooms. Living room, dining, kitchen. Bath, private basement. Stove & refrigerator included. Newly decorated. Off-street parking. Across from Wonderland Shopping Center, Livonia.  
Lipshaw Management Co.  
CALL  
**RESIDENT MANAGER**  
JACK L. WRIGHT  
GA 2-0451  
Or inquire at  
11292 Middlebelt

**BOTSFORD PLACE APTS.**  
Grand River-8 Mile Area  
Behind Botsford Hospital  
New 1 and 2 bedroom apartments from \$145. Swimming pool, air conditioned, carpeting, stove and refrigerator. Children welcome. Near schools. Immediate occupancy. Ample parking.  
Phone Manager  
477-8464  
27883 Independence

**IN PLYMOUTH**  
1 bedroom apartment. Lease and security deposit required. \$145 per month.  
Wm. Fehlig Real Estate  
GL 3-7800

**NEW ONE BEDROOM APARTMENTS**  
Carpet-Draper-Heat  
Range-Refrigerator  
Individual washer and dryer  
Central Air Conditioning  
Redford Township on 5 Mile 2 Blocks West of Telegraph  
535-8133

**Hampton House APARTMENTS**  
featuring...  
Walk-to-wash carpeting, fully draped, air conditioning, full size refrigerator, range and oven, sink, dishwasher, vanity in bath, King sized closets, laundry facilities, heat and hot water furnished.  
Immediate Occupancy  
Year round maintenance and snow removal, storage lockers, balconies, swimming pool, party room, brightly lighted courts.  
Presented by  
Republic Management Co.

**PLYMOUTH SQUARE APARTMENTS**  
1450 Ann Arbor Rd., corner Sheldon Rd.  
TWO-BEDROOM APARTMENTS  
FROM \$155  
From \$160 Per Month Incl. Carpeting  
Over 1,000 sq. ft. of living area. Children welcome. Electric kitchens and air conditioning by Hotpoint. Immediate occupancy.  
• Huge Wardrobe and Walk-in Closets  
• Insulated Soundproof Walls  
• Private Parking  
• Private Pool and Recreation Area  
• Insulated Sliding Windows  
• Basement with Room for Storage and Laundry Facilities  
Manager on premises, Apt. No. 2 - 453-8811

### 3-2 Apartments for Rent

**GRAND RIVER, near Livonia Mall**  
3 furnished, working couple or bachelor. No pets or children. After 12 noon.  
478-1803

**WESTLAND ESTATE APTS.**  
One - bedroom apartments, \$140 and up. Carpeted, draperies, appliances, garbage disposal, air conditioning, hot water and heat. One year lease.  
721-3600

**NEAR NORTHVILLE, PLYMOUTH & ANN ARBOR**  
Furnished and heated 5 rooms and service room. Adults only. \$175 monthly plus security deposit. Refers. Shown by appointment.  
**A. HOGUE, REALTOR**  
GL 3-7346

**3-3 Duplexes for Rent**  
WESTLAND, 2 bedroom, drapes and carpeting, built-in oven and range and refrigerator. 1 child welcome. \$135 per month, \$135 security deposit.  
427-6305

**PLYMOUTH, New 1 and 2 bedroom**  
Furnished, stove, refrigerator, full basement. Walking distance to town.  
453-4063

**3-4 Homes for Rent**  
REDFORD TWP., new brick 3 bedroom, full basement, carpeting, built-in appliances.  
358-6722

**FURNISHED home, 2-bedroom ranch, 2-3 car garage, large back yard, Northland area. For sale or rent. Rent \$225 per month plus security deposit. Days. KE 3-5527. Nights 961-2626**

**LIVONIA, furnished 3 bedroom brick ranch, garage, near schools and shopping. \$180 per month plus security deposit. Available May. 427-8102**

**LIVONIA, 7 Mile-Middlebelt area. 3 bedroom, full basement, built-in appliances. \$185 per month, plus utilities. KE 5-4781**

**MIDDLEBELT, 9 Mile area, 3 bedroom home, stove and refrigerator. \$175. \$200 security deposit required. 358-2551**

**FURNISHED home, Grand River & Middlebelt, 2 bedrooms, gas heat. \$105 plus security. KE 3-1827**

**5 ROOM single, gas heat. Vacant March 15. \$125 per month, security deposit required. Frank Gutz, 26268 Tulane, North of 9 Mile, West of Middlebelt.**

**ATTRACTIVE fully carpeted 3 bedroom ranch style house, situated on 3 acres. Living room, dining room, sun room, gas heat, full basement. On Grand River, east of Novi Rd. \$165 per month. Call Mr. Stolin. 273-7500**

**3-BEDROOM, 1-car garage. Big yard. All modern. 9-5 p.m. for appointment call. 453-2997**

**GRAND RIVER-Greenfield, Newly decorated large 2 bedroom brick up per. Fireplace, garage, basement. \$140. 453-3974**

**REDFORD, Brick bungalow, full basement, garage, \$140 per month, plus security deposit. Adults only. Booth. KE 3-8350**

**I & 2 BEDROOM APARTMENTS**  
featuring...  
Walk-to-wash carpeting, fully draped, air conditioning, full size refrigerator, range and oven, sink, dishwasher, vanity in bath, King sized closets, laundry facilities, heat and hot water furnished.  
Immediate Occupancy  
Year round maintenance and snow removal, storage lockers, balconies, swimming pool, party room, brightly lighted courts.  
Presented by  
Republic Management Co.

**PLYMOUTH SQUARE APARTMENTS**  
1450 Ann Arbor Rd., corner Sheldon Rd.  
TWO-BEDROOM APARTMENTS  
FROM \$155  
From \$160 Per Month Incl. Carpeting  
Over 1,000 sq. ft. of living area. Children welcome. Electric kitchens and air conditioning by Hotpoint. Immediate occupancy.  
• Huge Wardrobe and Walk-in Closets  
• Insulated Soundproof Walls  
• Private Parking  
• Private Pool and Recreation Area  
• Insulated Sliding Windows  
• Basement with Room for Storage and Laundry Facilities  
Manager on premises, Apt. No. 2 - 453-8811

### 3-4 Homes for Rent

**WESTLAND, 3248 Parkway, 3 bedroom brick, carpeted, new paint, partitioned basement. Choice of color TV and air conditioning. Open 7-9 p.m. Sunday noon to 7 p.m. 565-4252**

**STORAGE SPACE**  
760 feet, building not heated.  
**JAY**  
GA 5-1500

**REDFORD TOWNSHIP**  
Office suite and single offices for lease at 25245 Five Mile Road. For information call: **PAUL BORAKS MANAGEMENT CO.**  
KE 8-5400  
25021 Five Mile Road (between Telegraph and Beech-Daly)

**LEASING NOW**  
General office space in new Medical-Dental Building. Ample parking. Beautiful location. Powers Road, 150' off Grand River. Occupancy in May. Call GR 4-0224 and GR 4-2838.

**PRIVATE OFFICE space, paneled and carpeted. Available with or without answering service and furniture. Well located. Suitable for Manufacturers Rep. Farmington area. 474-0433**

**KIMBERLY OAKS Professional Center**  
33200 Schoolcraft  
For least or rent  
General Offices  
any size space divided to suit, all utilities included. \$3-\$5 per sq. ft. annually.  
**KE 7-9300**

**PERFECT office for 1 man. No car. Ground floor. Parking. Heat, electric and telephone answering service included. 11700 Merriman. Livonia. Mrs. Freeman. GA 7-4000**

**STORE and lot for sale. 24742 Fenkel. Quick possession. Must sell. 851-1710 or 851-1711**

**FOR lease. Prefer insurance agency. 2 rooms plus bathroom. \$100 per month. Ideal location. Walker Road. 851-1710 or 851-1711**

**DENTAL or Professional. 950 square feet. Share waiting room. Wonderful opportunity. Prime location. Westland. GA 7-5913**

**IMMACULATE Conception Knights of Columbus hall for rent. Air conditioned. Weddings, banquets and showers. Terry Place. 325-7120**

**NEW, modern air conditioned hall. P.A. system, social room with bar, kitchen facilities, ample parking. Local 132. A.W. 3383 Plymouth Rd. GA 7-5560. GA 7-5561**

**IS THERE an occasion coming up in the family? Rent the Roseade Garden Civic Hall. A homey atmosphere with fireplace and kitchen. Located Merriman - Plymouth - W. Chicago area. 261-0708**

**KNIGHTS OF COLUMBUS HALL, 150 Fair Street, Plymouth. All occasions. Complete kitchen, ample parking. GL 3-5200. GL 3-5458**

**I.O.O.F. HALL, All occasions. Ample parking. 20911 Inkster Road, 1 block north of 8 Mile Road. GR 4-3122 or 357-0403**

**3-8 Halls for Rent**  
COLUMBIAN Conception Knights of Columbus hall for rent. Air conditioned. Weddings, banquets and showers. Terry Place. 325-7120

**NEW, modern air conditioned hall. P.A. system, social room with bar, kitchen facilities, ample parking. Local 132. A.W. 3383 Plymouth Rd. GA 7-5560. GA 7-5561**

**IS THERE an occasion coming up in the family? Rent the Roseade Garden Civic Hall. A homey atmosphere with fireplace and kitchen. Located Merriman - Plymouth - W. Chicago area. 261-0708**

**KNIGHTS OF COLUMBUS HALL, 150 Fair Street, Plymouth. All occasions. Complete kitchen, ample parking. GL 3-5200. GL 3-5458**

**I.O.O.F. HALL, All occasions. Ample parking. 20911 Inkster Road, 1 block north of 8 Mile Road. GR 4-3122 or 357-0403**

**PREVIEW SHOWING**  
**Plymouth Estates**  
APARTMENTS  
• FULLY CARPETED & DRAPED  
• AIR CONDITIONED • SWIMMING POOL  
• WINDOW IN KITCHEN & BATH  
• HEAT & HOT WATER FURNISHED  
• SEPARATE DINING AREA & BREAKFAST NOOK  
1 & 2 BEDROOM — \$145 to \$160  
POSTIFF and LILLEY RD.  
1 BLOCK SOUTH OF ANN ARBOR RD., PLYMOUTH  
453-0600  
IMMEDIATE OCCUPANCY  
PRESENTED BY REPUBLIC MANAGEMENT CO.

### 3-8 Halls for Rent

**V.F.W. No. 6695, South Mill, Near M-14 Plymouth. All occasions. Complete kitchen. Ample parking. Pool. Parties, dances. Early reservations suggested. GR 4-9634**

**AMERICAN LEGION HALL, 31775 Grand River. Available for receptions, parties, dances. Early reservations suggested. GR 4-9634**

**IDYL WYLD CLUB**  
LIVONIA's newest, most modern bar and lounge facilities. Marble fireplace, crystal chandelier, beautiful wedding settings. Also two private sound-proofed rooms for small banquets, weddings, showers, etc.  
GA 1-0990

**WILLOW HALL, 37609 Ford, all facilities. All occasions. Reasonable rates for showers; modern, reasonable. 478-0251. GL 3-2947**

**METROPOLITAN HALL, available for banquets, parties, etc. All facilities. 26941 Plymouth Rd. KE 8-1996**

**AIR CONDITIONED! Paved parking! D.A.V. Chapter 113 Hall, 25544 Five Mile at Beech. KE 3-3227. KE 1-9547**

**ANNOUNCING the newly designed Bloomfield Center Hall, 3325 Orchard Lake Road in West Bloomfield. Featuring a complete line of custom services. 478-7261 or 358-3277**

**FREE Banquet space for parties, weddings and functions. Call Captain Manager, Lincoln Inn. 386-3000**

**HALL for rent. Reasonable. Three blocks north of Plymouth Rd. and two blocks west of Inkster Rd., Livonia. F.W. Hall, Post 3942. For information call. KE 2-8910**

**3-9 Misc. for Rent**  
MODERN TRAILER SITES  
For rent. No entrance fee required. Last lot. 70835 ft. to qualified applicant. Canton Mobile Village. PA 2-4343, ext. 9

**SINGLE girl to share new apartment between Ford and Warren Rd., Westland. PA 1-0105, ext. 12 or 729-2646**

**YOUNG man will share his Livonia home with same. \$20 weekly. 728-7303**

**WILL SHARE home with woman and child, or couple. Plymouth-Livonia area. After 5:30 p.m. 422-3003**

**3-10 Living Quarters to Share**  
SINGLE girl to share new apartment between Ford and Warren Rd., Westland. PA 1-0105, ext. 12 or 729-2646

**YOUNG man will share his Livonia home with same. \$20 weekly. 728-7303**

**WILL SHARE home with woman and child, or couple. Plymouth-Livonia area. After 5:30 p.m. 422-3003**

**3-11 Wanted To Rent, Rooms**  
NURSE and teacher desire long term rental in Livonia, Plymouth area. Prefer 3 bedrooms. No pets. or acreage. Excellent references. After 4 p.m. 464-0233

**YOUNG couple wish to rent small apartment or home. No children. pets. 453-1833**

**3-12 Wanted To Rent, Apts.**  
YOUNG couple wish to rent small apartment or home. No children. pets. 453-1833

**CLEAN 3 bedroom, 1 1/2 bath in Livonia, excellent references after 5:30 P.M. 422-6259**

**WORKING Couple no children. desire 2 or 3 bedroom home in N.W. Detroit area. 352-6487, 882-7597**

**3-13 Wanted To Rent, Homes**  
CLEAN 3 bedroom, 1 1/2 bath in Livonia, excellent references after 5:30 P.M. 422-6259

**WORKING Couple no children. desire 2 or 3 bedroom home in N.W. Detroit area. 352-6487, 882-7597**

**4-1 Help Wanted, Male**  
TWO MEN required to explain our service to new Mothers. Pleasant work. 15 hrs. part time. Skilled experience an asset but willingness to meet public more important. Good wages. References needed. Apply before 4 P.M. 22400 Schoolcraft.

**PAINTER experienced 1st class for wall washing and remodeling. No new work. 425-2687**

**STEEL DISPATCHER**  
Will train to be dispatcher if you have steel knowledge. The salary is open. Call Mr. Cook.

**SNELLING & SNELLING**  
Personnel  
353-6500

**INVESTIGATOR**  
Interesting career awaits you! On the job training program starts you at \$5,200.  
Mr. Kay 272-7400

**METROPOLITAN PERSONNEL**  
16401 W. 8 Mile Rd.  
GAS STATION attendant. Full time, experienced. Some mechanical experience also necessary. Uniforms furnished. Good wages. References needed. Apply before 4 P.M. 22400 Schoolcraft.

**WELDER, Dearborn manufacturing firm desires men with welding experience. Knowledge of layout helpful. Permanent position. Good pay and fringe benefits. Apply to: J. A. Kozma Co., 2471 Wyoming, Dearborn.**

**HIGH school or college students. Part-time job, maintenance of bowling alley. \$1.75 per hour. 1 a.m. - 5:30 a.m. Phone 538-2791**

**4-1 Help Wanted, Male**  
TWO MEN required to explain our service to new Mothers. Pleasant work. 15 hrs. part time. Skilled experience an asset but willingness to meet public more important. Good wages. References needed. Apply before 4 P.M. 22400 Schoolcraft.

**PAINTER experienced 1st class for wall washing and remodeling. No new work. 425-2687**

**STEEL DISPATCHER**  
Will train to be dispatcher if you have steel knowledge. The salary is open. Call Mr. Cook.

**SNELLING & SNELLING**  
Personnel  
353-6500

**INVESTIGATOR**  
Interesting career awaits you! On the job training program starts you at \$5,200.  
Mr. Kay 272-7400

**METROPOLITAN PERSONNEL**  
16401 W. 8 Mile Rd.  
GAS STATION attendant. Full time, experienced. Some mechanical experience also necessary. Uniforms furnished. Good wages. References needed. Apply before 4 P.M. 22400 Schoolcraft.

**WELDER, Dearborn manufacturing firm desires men with welding experience. Knowledge of layout helpful. Permanent position. Good pay and fringe benefits. Apply to: J. A. Kozma Co., 2471 Wyoming, Dearborn.**

**HIGH school or college students. Part-time job, maintenance of bowling alley. \$1.75 per hour. 1 a.m. - 5:30 a.m. Phone 538-2791**

### 4-1 Help Wanted, Male

**Marketing Analyst to \$9600**  
Personnel, Recruiting, Training ..... 12,000  
Financial Analyst ..... 11,000  
Sales Engineer ..... 12,000  
Machinery ..... 12,000  
Applications Engineers ..... 11,800  
Chief Accountant ..... 11,000  
Chief Estimator, Relocation, Expenses to Arizona ..... 10,000+  
Internal Auditor ..... 10,500  
Degree ..... 10,500  
Full Charge  
Bookkeeper ..... 7,500  
Programmer ..... 10,000  
Industrial Sales ..... OPEN  
Cost Accountant ..... 7,200  
Sales, Corrugated Paper OPEN  
Other Positions Available

**Foreman, Dairy Background ..... \$950**  
**Assistant Credit Manager ..... 600**  
**Supervisor Trainee ..... 550**  
**Computer Operator ..... 500**  
**Tab Operator ..... 650**

**ALLIS-JOHNSON PERSONNEL**  
15195 Farmington Rd. at 5 Mile  
425-3000

**SOME ACCOUNTING?**  
Earn \$450-\$550 start. Depends on ability. Or we can pay you to college. Tuition paid! Costs.  
**SNELLING & SNELLING**  
Personnel  
353-6500

**Stock Room Manager**  
Some experience necessary. Salary open, 40 hours, benefits.  
APPLY TO  
**R. A. BENOIT**  
**S. S. KRESGE CO.**  
Wonderland Center Livonia

**COMPANY TRAINEE**  
Need young man to learn machine service and repair. \$3,700 + car. Call Mr. Cook at once!

**SNELLING & SNELLING**  
Personnel  
353-6500

**"CAREER SPOT"**  
Challenging position leading to top. Must be able to meet people. Be good at figures. Some college helps. To \$7,200.  
Mr. Kay 272-7400

**METROPOLITAN PERSONNEL**  
16401 W. 8 Mile Rd.  
GAS STATION attendant. Full time, experienced. Some mechanical experience also necessary. Uniforms furnished. Good wages. References needed. Apply before 4 P.M. 22400 Schoolcraft.

**WELDER, Dearborn manufacturing firm desires men with welding experience. Knowledge of layout helpful. Permanent position. Good pay and fringe benefits. Apply to: J. A. Kozma Co., 2471 Wyoming, Dearborn.**

**HIGH school or college students. Part-time job, maintenance of bowling alley. \$1.75 per hour. 1 a.m. - 5:30 a.m. Phone 538-2791**

**STEEL DISPATCHER**  
Will train to be dispatcher if you have steel knowledge. The salary is open. Call Mr. Cook.

**SNELLING & SNELLING**  
Personnel  
353-6500

**INVESTIGATOR**  
Interesting career awaits you! On the job training program starts you at \$5,200.  
Mr. Kay 272-7400

**METROPOLITAN PERSONNEL**  
16401 W. 8 Mile Rd.  
GAS STATION attendant. Full time, experienced. Some mechanical experience also necessary. Uniforms furnished. Good wages. References needed. Apply before 4 P.M. 22400 Schoolcraft.

**WELDER, Dearborn manufacturing firm desires men with welding experience. Knowledge of layout helpful. Permanent position. Good pay and fringe benefits. Apply to: J. A. Kozma Co., 2471 Wyoming, Dearborn.**

**HIGH school or college students. Part-time job, maintenance of bowling alley. \$1.75 per hour. 1 a.m. - 5:30 a.m. Phone 538-2791**

**STEEL DISPATCHER**  
Will train to be dispatcher if you have steel knowledge. The salary is open. Call Mr. Cook.

**SNELLING & SNELLING**  
Personnel  
353-6500

**INVESTIGATOR**  
Interesting career awaits you! On the job training program starts you at \$5,200.  
Mr. Kay 272-7400

**METROPOLITAN PERSONNEL**  
16401 W. 8 Mile Rd.  
GAS STATION attendant. Full time, experienced. Some mechanical experience also necessary. Uniforms furnished. Good wages. References needed. Apply before 4 P.M. 22400 Schoolcraft.

**WELDER, Dearborn manufacturing firm desires men with welding experience. Knowledge of layout helpful. Permanent position. Good pay and fringe benefits. Apply to: J. A. Kozma Co., 2471 Wyoming, Dearborn.**

**HIGH school or college students. Part-time job, maintenance of bowling alley. \$1.75 per hour. 1 a.m. - 5:30 a.m. Phone 538-2791**

**STEEL DISPATCHER**  
Will train to be dispatcher if you have steel knowledge. The salary is open. Call Mr. Cook.

**SNELLING & SNELLING**  
Personnel  
353-6500

**INVESTIGATOR**  
Interesting career awaits you! On the job training program starts you at \$5,200.  
Mr. Kay 272-7400

**METROPOLITAN PERSONNEL**  
16401 W. 8 Mile Rd.  
GAS STATION attendant. Full time, experienced. Some mechanical experience also necessary. Uniforms furnished. Good wages. References needed. Apply before 4 P.M. 22400 Schoolcraft.

**WELDER, Dearborn manufacturing firm desires men with welding experience. Knowledge of layout helpful. Permanent position. Good pay and fringe benefits. Apply to: J. A. Kozma Co., 2471 Wyoming, Dearborn.**

**HIGH school or college students. Part-time job, maintenance of bowling alley. \$1.75 per hour. 1 a.m. - 5:30 a.m. Phone 538-2791**

**STEEL DISPATCHER**  
Will train to be dispatcher if you have steel knowledge. The salary is open. Call Mr. Cook.

**SNELLING & SNELLING**  
Personnel  
353-6500

**INVESTIGATOR**  
Interesting career awaits you! On the job training program starts you at \$5,200.  
Mr. Kay 272-7400

**METROPOLITAN PERSONNEL**  
16401 W. 8 Mile Rd.  
GAS STATION attendant. Full time, experienced. Some mechanical experience also necessary. Uniforms furnished. Good wages. References needed. Apply before 4 P.M. 22400 Schoolcraft.

**WELDER, Dearborn manufacturing firm desires men with welding experience. Knowledge of layout helpful. Permanent position. Good pay and fringe benefits. Apply to: J. A. Kozma Co., 2471 Wyoming, Dearborn.**

**HIGH school or college students. Part-time job, maintenance of bowling alley. \$1.75 per hour. 1 a.m. - 5:30 a.m. Phone 538-2791**

**STEEL DISPATCHER**  
Will train to be dispatcher if you have steel knowledge. The salary is open. Call Mr. Cook.

**SNELLING & SNELLING**  
Personnel  
353-6500

**INVESTIGATOR**  
Interesting career awaits you! On the job training program starts you at \$5,200.  
Mr. Kay 272-7400

**METROPOLITAN PERSONNEL**  
16401 W. 8 Mile Rd.  
GAS STATION attendant. Full time, experienced. Some mechanical experience also necessary. Uniforms furnished. Good wages. References needed. Apply before 4 P.M. 22400 Schoolcraft.

**WELDER, Dearborn manufacturing firm desires men with welding experience. Knowledge of layout helpful. Permanent position. Good pay and fringe benefits. Apply to: J. A. Kozma Co., 2471 Wyoming, Dearborn.**

**HIGH school or college students. Part-time job, maintenance of bowling alley. \$1.75 per hour. 1 a.m. - 5:30 a.m. Phone 538-2791**

**STEEL DISPATCHER**  
Will train to be dispatcher if you have steel knowledge. The salary is open. Call Mr. Cook.

**SNELLING & SNELLING**  
Personnel  
353-6500

**INVESTIGATOR**  
Interesting career awaits you! On the job training program starts you at \$5,200.  
Mr. Kay 272-7400

**METROPOLITAN PERSONNEL**  
16401 W. 8 Mile Rd.  
GAS STATION attendant. Full time, experienced. Some mechanical experience also necessary. Uniforms furnished. Good wages. References needed. Apply before 4 P.M. 22400 Schoolcraft.

**WELDER, Dearborn manufacturing firm desires men with welding experience. Knowledge of layout helpful. Permanent position. Good pay and fringe benefits. Apply to: J. A. Kozma Co., 2471 Wyoming, Dearborn.**

**HIGH school or college students. Part-time job, maintenance of bowling alley. \$1.75 per hour. 1 a.m. - 5:30 a.m. Phone 538-2791**

**STEEL DISPATCHER**  
Will train to be dispatcher if you have steel knowledge. The salary is open. Call Mr. Cook.

**SNELLING & SNELLING**  
Personnel  
353-6500

**INVESTIGATOR**  
Interesting career awaits you! On the job training program starts you at \$5,200.  
Mr. Kay 272-7400

**METROPOLITAN PERSONNEL**  
16401 W. 8 Mile Rd.  
GAS STATION attendant. Full time, experienced. Some mechanical experience also necessary. Uniforms furnished. Good wages. References needed. Apply before 4 P.M. 22400 Schoolcraft.

**WELDER, Dearborn manufacturing firm desires men with welding experience. Knowledge of layout helpful. Permanent position. Good pay and fringe benefits. Apply to: J. A. Kozma Co., 2471 Wyoming, Dearborn.**

**HIGH school or college students. Part-time job, maintenance of bowling alley. \$1.75 per hour. 1 a.m. - 5:30 a.m. Phone 538-2791**

### 4-1 Male Help Wanted

**Engineering Assistant**  
\$750, Fee Paid. No degree required. Company will train. Mechanical and electronic products.  
CALL TOM FREEMAN  
965-7550  
MGMT. RECRUITERS  
400 Buhl Bldg.

**Sell Physicians and Hospitals**  
Growth lab needs salesman. Start to \$7,200 + commission. Earn \$10,000 first year. Company car. expenses. Mr. Brown.  
**SNELLING & SNELLING**  
Personnel  
353-6500

**E. D. P. SALES**  
If you have in sales of Tags, Labels, Data processing, machine time or computer consulting services, 3 leading companies in their field would like to talk to you. They offer a \$17,000 plus commission to \$17,000 plus expenses. No fee. E. D. P. is one of the most lucrative professional selling. CALL LEO CULLUM 965-7550 Mgmt. Recruiters 400 Buhl Bldg.

**FOOD SALES MANAGER**  
Experience in food. Call on brokers. Travel, all expenses. Interviews Thursday. Fee paid. To \$14,000.  
**ALLIS-JOHNSON**  
15195 Farmington Rd.  
Livonia 425-3000

**DISPATCH TRAINEE**  
Draft exempt graduate has top opportunity. Aggressive company. Good take home pay. Call Costa.  
**SNELLING & SNELLING**  
Personnel  
353-6500

**JANITOR for tool shop. Northwest section. Days. -Call - KE 3-6033**

**LOOKING FOR A JOB?**  
Watch for the Job Shopper Sunday, Channel 9, 10 a.m. or apply in person. Advance Personnel, Livonia. 20335 Middlebelt, 477-7080.

**COLLEGE GRADS**  
Are you a recent college grad or one who has been working for several years and are convinced your talents have never been recognized and you have not received the consideration, responsibilities and remuneration you should have?  
CALL MGMT. RECRUITERS  
965-7550

The leading companies are our clients and we fill positions not jobs.

**It's Your Move**

**CHIEF ACCOUNTANT**  
A real challenge and room for growth with \$9,100 start. Profit sharing. Call now. See Mr. Costa.  
**SNELLING & SNELLING**  
Personnel  
353-6500

**PERSONNEL**  
A degree plus a good interviewing background will get you this career.  
Call T. Holly.

**SNELLING & SNELLING**  
Personnel  
353-6500

**PROPOSAL ENGINEER**  
Excellent machine tool builder in Southeastern Michigan requires an engineer for Proposal Engineering Department. Minimum of 5 years experience required in machine tool, multi-spindle head or related industries. Specific experience in proposal work helpful but not necessary.  
This is a permanent full time position with excellent fringe benefits. Salary commensurate with experience and ability.  
Contact Personnel Department  
**BUHR MACHINE TOOL CO.**  
839 Green St., Ann Arbor, Michigan 48104

**Cost or Price Analyst**  
Major automotive supplier is seeking man with some cost accounting, cost analysis or price analysis experience. Position has good growth and development potential. College degree desirable but will consider night school student. Please send resume and salary requirements to:  
Box #3002  
33425 Grand River  
Farmington, Mich. 48024  
An Equal Opportunity Employer

**PROPOSAL ENGINEER**  
Excellent machine tool builder in Southeastern Michigan requires an engineer for Proposal Engineering Department. Minimum of 5 years experience required in machine tool, multi-spindle head or related industries. Specific experience in proposal work helpful but not necessary.  
This is a permanent full time position with excellent fringe benefits. Salary commensurate with experience and ability.  
Contact Personnel Department  
**BUHR MACHINE TOOL CO.**  
839 Green St., Ann Arbor, Michigan 48104

**Cost or Price Analyst**  
Major automotive supplier is seeking man with some cost accounting, cost analysis or price analysis experience. Position has good growth and development potential. College degree desirable but will consider night school student. Please send resume and salary requirements to:  
Box #3002  
33425 Grand River  
Farmington, Mich. 48024  
An Equal Opportunity Employer

**PROPOSAL ENGINEER**  
Excellent machine tool builder in Southeastern Michigan requires an engineer for Proposal Engineering Department. Minimum of 5 years experience required in machine tool, multi-spindle head or related industries. Specific experience in proposal work helpful but not necessary.  
This is a permanent full time position with excellent fringe benefits. Salary commensurate with experience and ability.  
Contact Personnel Department  
**BUHR MACHINE TOOL CO.**  
839 Green St., Ann Arbor, Michigan 48104

**Cost or Price Analyst**  
Major automotive supplier is seeking man with some cost accounting, cost analysis or price analysis experience. Position has good growth and development potential. College degree desirable but will consider night school student. Please send resume and salary requirements to:  
Box #3002  
33425 Grand River  
Farmington, Mich. 48024  
An Equal Opportunity Employer

**PROPOSAL ENGINEER**  
Excellent machine tool builder in Southeastern Michigan requires an engineer for Proposal Engineering Department. Minimum of 5 years experience required in machine tool, multi-spindle head or related industries. Specific experience in proposal work helpful but not necessary.  
This is a permanent full time position with excellent fringe benefits. Salary commensurate with experience and ability.  
Contact Personnel Department  
**BUHR MACHINE TOOL CO.**  
839 Green St., Ann Arbor, Michigan 48104

**Cost or Price Analyst**  
Major automotive supplier is seeking man with some cost accounting, cost analysis or price analysis experience. Position has good growth and development potential. College degree desirable but will consider night school student. Please send resume and salary requirements to:  
Box #3002  
33425 Grand River  
Farmington, Mich. 48024  
An Equal Opportunity Employer

**PROPOSAL ENGINEER**  
Excellent machine tool builder in Southeastern Michigan requires an engineer for Proposal Engineering Department. Minimum of 5 years experience required in machine tool,



## 4-1 Help Wanted, Male

MALE OR FEMALE  
STORE  
MANAGERS  
FOR  
LAWSON  
STORES

Many new Lawson store sites have been leased in this area. Managers will be needed soon. Training programs are starting now. Over 570 successful stores now in operation. No investment—no franchise—our stores are company-owned. Wonderful opportunity for man-and-wife team. Will pay a guaranteed salary while you train—then increase to commission basis, so you share in the profits of your own store. If you have experience in retail selling, good; if not, we'll train you. Prefer married high school graduates.

Both men and women may become managers, in full charge of stores. Cash security deposit required. Good income and liberal company benefits, including paid vacations.

LAWSON'S  
Party Stores

26032 FIVE MILE RD.  
REDFORD TWP.

BRIGHT YOUNG  
MAN

Wanted to train for machine shop position on latest modern equipment. Must be under 25.

CALL RON HANAWAY  
KE 5-2740

## LAWYER

College man trial experience. Salary plus company benefits. Good future. Call Ben Meyer.

SNELLING & SNELLING  
Personnel

353-6500

## MACHINIST

Capable of making small replacement parts and doing repair work. Ideal job for some experienced semi-retired man, who does not care for production work. Call Stephen Ellis, 774-0400.

## WAREHOUSE FOREMEN

Openings now exist at BORMAN FOODS, FARMER JACKS for aggressive, young thinking men with strong supervisory skills and proven know-how in retail warehousing.

As Michigan's fastest growing Super Market chain, our warehouses, located in Detroit, service more than 85 retail outlets throughout the state.

Full benefits program, pleasant atmosphere, and plenty of advancement opportunities exist for qualified candidates.

Call for Personal Interview

Norman Chapel

931-6600, Ext. 243

ENGINEER  
MECHANICALOPPORTUNITY FOR  
EXPERIENCED ENGINEERS

Wide scope projects in mechanical-hydraulic test equipment and instrumentation. Send resume or call 427-8800.

SCANS  
ASSOCIATES, INC.

13000 Farmington Rd., Livonia

## MEAT MEN

## MINIMUM AGE 18

We are accepting applications for men who want to learn a trade and enjoy a secure financial future. This day shift job offers good wages and the following Company benefits and insurance.

• VACATION • LIFE

• RETIREMENT • SURGICAL

• HOSPITALIZATION

Apply in Person

## KROGER CO.

12701 MIDDLEBELT, LIVONIA

An Equal Opportunity Employer

## MILLWRIGHTS

## PIPEFITTERS

## ELECTRICIANS

Apply in person at Employment Office

Monday thru Friday

8:30 a.m. to 4 p.m.

## CHEVROLET MOTOR DIVISION

## GENERAL MOTORS CORPORATION

## WILLOW RUN PLANT

An Equal Opportunity Employer

## 4-1 Help Wanted, Male

CLAIM ADJUSTOR  
TRAINEE

\$6,800 PLUS CAR

All you need for this fee paid job is a college degree and the desire to learn. This Blue Chip company will do the rest. Call Mr. Salien.

INTERNATIONAL PERSONNEL  
25250 W. 8 Mile 353-4150

CHILD CARE  
WORKER I

\$5716 to \$6316 per yr.

To care for mentally handicapped and emotionally disturbed children. Most positions located at Wayne County Child Development Center near Northville. Promotional opportunities. Must be U.S. citizen, age 20 to 50, have completed 10th school grade or equivalent.

APPLY AT INSTITUTION OR  
CALL 453-6500

WAYNE COUNTY  
CIVIL SERVICE  
COMMISSION

628 City-County Building  
Detroit, Michigan 48226  
224-5900

## COMPANY REP. TRAINEE

\$6,000 PLUS CAR, NO FEE

Age 21-30. Some college preferred, no experience necessary. Call Mrs. Dailey.

INTERNATIONAL PERSONNEL  
477-8111

## ADJUSTERS

College man. Good personality. Good pay plus car. Call Ben.

SNELLING & SNELLING  
Personnel

353-6500

## YOUNG MAN TO WORK IN RETAIL TIRE

Must be high school graduate, good opportunity for advancement. \$100 per week to start. Apply Kay & Kay Tire, 20019 W. 7 Mile Rd.

PUBLIC RELATIONS  
TRAINEE \$6,600

Age 21-35. High school grad. No experience necessary. Call Miss Dailey.

INTERNATIONAL PERSONNEL  
477-8111

## INTERNAL AUDITOR

Looking for a promotable man with a good background for a top firm. \$9,000. Call Tom Holly.

SNELLING & SNELLING  
Personnel

353-6500

## RECENT high school grad. as layout draftsman. Much responsibility for qualified person. Excellent benefits. Rayhaven Equipment Co.

KE 3-8888

## 4-1 Help Wanted, Male

## STOP

REAL ESTATE  
SALESMEN

75% to You

from every dollar you bring into the office. Start the new year off right, as an independent salesman in one of our modern offices in Livonia or Redford. Don't miss this chance of a lifetime. We are members of Multi-list and have REALTOR service. Call Dick Cutright at KE 7-6808.

## HARTFORD REALTY

Civil Engineering Firm

Needs

• DRAFTSMEN  
(sewer, water main and paving experience)

Full employee benefits, paid vacation, holidays, sick days, life and medical care insurance and retirement plan. Steady employment and opportunity for advancement.

CALL 274-7117

## TRAINEE MANAGER

A well rounded training program leads to a fruitful career for you now. Call T. Holly.

SNELLING & SNELLING  
Personnel

353-6500

## SALESMEN

Full time for Men's Sportswear Department. Experience preferred. Liberal benefits. Apply in person.

HUGHES, HATCHER,  
SUFFRIN

WESTLAND CENTER

33 MEN NEEDED

\$600 PER MO.

GUARANTEED

to work with local Sales division of large electrical manufacturing company. These men will be selected on basis of vocational aptitude tests. No experience required. Paid training program, profit sharing.

NEW CAR FURNISHED

For those who qualify. Must be able to start work immediately. Call Personnel, Thursday only, 9 a.m.-6 p.m., 425-8888.

## SALES TRAINEE

Young Career minded. Industry oriented. Call and receive local and throughout U.S. Mr. Howe.

SNELLING & SNELLING  
Personnel

353-6500

## SALESMEN

Full time for Men's Furnishings Dept. Experience preferred. Liberal benefits. Apply in person.

HUGHES, HATCHER,  
SUFFRIN

WESTLAND CENTER

TO \$7000

PLUS BONUS

MANAGEMENT TRAINEE

Some college and food experience. Life time opportunity with national firm expanding into foreign countries. Call Mr. Frye.

INTERNATIONAL PERSONNEL SERVICE  
851-1050 JO 6-2562

MANUFACTURING  
ENGINEER

\$18,000. Manage also preproduction, industrial, cost estimating, tool & fixture design. Excellent company. Davis.

SNELLING & SNELLING  
Personnel

353-6500

TO \$9233  
TRUCK DRIVERS

Heavy duty experience, diesel preferred. Training considered after test. Call Mr. Smith.

INTERNATIONAL PERSONNEL SERVICE  
851-1050 JO 6-2562

## BAKERY SUPERVISOR

\$10,000. Fee paid. Wholesale baking, fermentation, baking or wrapping experience. Davis.

SNELLING & SNELLING  
Personnel

353-6500

## PROGRAMMER \$800. Fee paid. Experienced I.B.M. 1400 Autoecoder, Cobol and S.P.S. Opportunity to advance. Call Mr. Grant, B&amp;B Personnel.

GR 4-5401

## 4-1 Help Wanted, Male

SALESMEN  
WANTED

Openings for 2 full time Real Estate Salesmen with the Northwest office of Michigan's leading Real Estate firm, Elise Realty. One of the nation's top training programs, with individual supervision. For interview, Call Mr. Elise today at BR 3-0100.

## SALES ENGINEER

B.S., M.E. required. Blue chip corporation. Call Pat.

477-8111

## SALES

Electrical Engineering degree. Some experience desirable. Call Carol.

477-8111

CHEMICAL  
ENGINEER

For Sales and/or applications research. Great potential, salary open. Call Mrs. Daily.

477-8111

## INTERNATIONAL PERSONNEL

Industrial Engineers

Needed to fill immediate openings. Call Mr. Kennedy.

477-8111

CAREER OPPORTUNITIES  
FOR ENGINEERS  
IS OUR PROFESSION

CHEMIST \$10,000

Fee paid. Supervise quality control & formulations. Draft free. Excellent company. Davis.

SNELLING & SNELLING  
Personnel

353-6500

## DRIVERS

DAYS NIGHTS WEEKDAYS

APPLY

YELLOW & RED CABS

31485 PLYMOUTH RD.

PURE GAS STATION

GR 4-3333 GA 1-1100

## LABORERS

\$2.97 per hour

JANITORS

\$2.92 per hour

Apply Haller Division, Federal Mogul Corp., 16580 Northville Rd., Northville.

Equal Opportunity Employer

## INSIDE SALES

Pleasant working conditions. Start \$7,200. Retail experience helps. 10:30 a.m. to 5 p.m.

SNELLING & SNELLING  
Personnel

353-6500

## CAR WASH

Full or part-time

Crest Auto Wash

28735 Plymouth Rd., Livonia

421-9766

CITY OF  
LIVONIA

Heavy Equipment Mechanic

\$3.74-\$3.85 per hr.

(Plus all City fringe benefits)

Golf Pro — To manage new City golf course. Must be PGA member. Call Ext. 291.

PERSONNEL ANALYST

Apply Civil Service Commission, 33110 Five Mile Road, 421-2000, Ext. 288.

## Salesmen

• No Sunday Work

• Fringe Benefits

Apply in Person

Personnel Dept.

## SEARS

29500 W. 7 MILE RD.  
LIVONIA

Equal Opportunity Employer

## DRUG SALES

Degree helps but not necessary if you are sincere. Secure future to merit. To \$7,500 & car. Mr. Cole

SNELLING & SNELLING  
Personnel

353-6500

MANAGEMENT  
TRAINEE

Nationally known manufacturer of quality building products desires warehouse manager trainee. Applicant should have some experience in sales, administration and inventory control. Must be industrious, in good physical condition and have demonstrated ability to assume responsibility. Opportunity for advancement requires that individual be willing to re-locate in future. Excellent working conditions and full benefits. All replies confidential.

Send resume and salary requirements to:

Box 2998

c/o Observer Newspapers

33425 Grand River

Farmington, Mich. 48024

## DAIRY EMPLOYEES

THE FOLLOWING JOBS ARE OPEN FOR QUALIFIED EXPERIENCED EMPLOYEES IN OUR NEW AND MODERN DAIRY

• COTTAGE CHEESE MAKERS

• ICE CREAM FILLER

AND FREEZER OPERATORS

We also have a limited number of openings for alert young men who want to become a part of the dairy industry. This is an excellent opportunity to get in on the ground floor for a secure position. Excellent starting pay and fringe benefits.

The Kroger Co. Dairy

12701 MIDDLEBELT  
LIVONIA

KE 2-7200  
EXTENSION 270

AN EQUAL OPPORTUNITY EMPLOYER

## 4-1 Male Help Wanted

CHEMICAL  
LABORATORY  
TECHNICIAN

1 year experience plus high school education including 2 years of Chemistry. Ideal candidate would be working toward a degree in Chemistry. Good starting rate and fringe benefit program. Submit details of education and experience to Observer Newspapers, Box 3006, 33425 Grand River, Farmington 48024.

An Equal Opportunity Employer

SURFACE GRINDER  
HANDS

Gage work. Top rates, all benefits and profit sharing.

DALE GAGE & MFG.

15350 Telegraph Rd.  
Redford Twp.

## FEE PAID

Start \$7,500 plus bonus. Car and expenses. Promotion to Management. \$10,000 second year. Rich.

SNELLING & SNELLING  
Personnel

353-6500

## SALES TRAINEE

Canada Dry Corporation has opening for a young Sales Trainee age 21 to 35. High School Graduate. Excellent training program. Late model car required. Good starting salary plus commission. Also car allowance and expense. Many other fringe benefits. Call 868-1007 ext. 45 for appointment.

## SALES TRAINEE

\$6,300 company car, expenses. But most important, a job with a future. Check on this now. Mr. J. Howe.

SNELLING & SNELLING  
Personnel

353-6500

## INVESTIGATOR TRAINEE

\$425 Plus Bonus

Earn while you learn. All you need to be is a high school graduate and the desire for public contact work for a national major corporation. Call Mr. Perry, 387-3004.

INTERNATIONAL PERSONNEL

17544 W. McNichols

## SALES CAREER

National Company. Call on industry and institutional. \$7,000 while training. Top earnings and benefits. Mr. Howe.

SNELLING & SNELLING  
Personnel

353-6500

## ROUGH carpenters, union. United Carpenters, 476-9666. After 5 p.m., 887-5288

COMPANY REP.  
MARKETING COMPANY

High School grad. Excellent career with large company. Car plus expenses. Call Mr. George, 357-3004.

INTERNATIONAL PERSONNEL

17544 W. McNichols

## Stock Boy

18 or over

## MUST DRIVE

Alternate days, evenings, weekends.

APPLY DANDY DRUG

37980 Ann Arbor Rd., Livonia

PERSONNEL ANALYST

Afternoon shift. Experience desirable. For further information, call 313-437-2005.

Smith-Way Plastics Co.  
NEW HUDSON



4-1 Help Wanted, Male

**ELECTRONIC TRAINEE**  
Needed at once! Some experience or will train man with electrical or mechanical background. High school grad. 18+. Call Mrs. Sear, 337-3004.  
**INTERNATIONAL PERSONNEL**  
17544 W. McNichols

**TELEVISION TECHNICIAN**

We will train those who have limited experience to work at Garden City, Pontiac and Highland Park Service Centers. Numerous co. benefits.

APPLY  
Service Manager's Office  
9 A.M.-3 P.M.

**SEARS ROEBUCK & CO.**

373 Victor Ave.  
Highland Park  
OR CALL  
883-3050, EXT. 358

an equal opportunity employer

**YOUNG MAN**

High school degree is the minimum requirement for this challenging job. Training program. Good starting salary with great potential. Call Mr. Kennedy.  
**INTERNATIONAL PERSONNEL**  
477-8111

**AIRLINES**

Excellent opportunity, here! Bright gal with general office skills. Glamor spot. Call Joan now!

**SNELLING & SNELLING**  
Personnel  
353-6500

**A-I**

**BUMPERS WANTED**

50-50. Steady work. Bill Brown Inc. Ask for Bob.  
421-2333

**SALESMAN**

Some sales background. Hurry. Earn \$8,400 first year. Sell market. Equipment. Growth company. Call Tom Brown quick.

**SNELLING & SNELLING**  
Personnel  
353-6500

**HAVE IMMEDIATE OPENINGS FOR EXPERIENCED PRESS BRAKE OPERATOR**

and  
**SETUP MAN**

Must be capable of Arc Welding, making templates and initiating and completing own work from Blueprint. Excellent working conditions. Apply in person to:

**J & D FABRICATORS**

31000 Industrial Rd.  
LIVONIA, 422-0200

- COOKS
- WAITRESSES
- DISHWASHERS
- BUSBOYS

All shifts. Interviewing daily, 9-6 p.m., or call 353-1111.

**TOWN CRIER RESTAURANT**

18680 W. 8 Mile  
Southfield

**SALESMAN**

Sports Car — Foreign Car  
Aggressive, neat appearing, age 20-30, we will train. Prefer sport or foreign car owner.

- Excellent Pay Plan
- Paid Vacation
- Fringe Benefits

Apply  
In Person

**BOB OWENS**

34043 FORD RD.

**BOILER OPERATOR**

Full time position open for Boiler Operator. Must have 3rd Class Engineer license. Swing shift.

If you are interested in top wages, excellent working conditions call between 9 a.m. and 4 p.m. Ask for Mrs. Burt. 896-5700.

**AWREY BAKERIES, INC.**

5282 TIREMAN  
DETROIT

**YOUNG MEN AAA CORP. MERRIT INC.**

NOW HIRING  
18-27  
Many Departments  
Open

No experience necessary. We train you at company expense.

**\$145**

Only those who can begin immediately need apply.

963-0088

BE PROUD  
\$9,400

Represent an international corporation with brand TV and magazine advertising. Top \$100,000+ respected world wide. Car plus expenses, full benefits. Call Mr. Likert, 474-7563.

**INTERNATIONAL PERSONNEL**  
19046 Middlebelt  
474-7210

**SYSTEMS ANALYST** \$20,000  
Degree or experience. Fee paid. Top company. All benefits.

Call Miss Holmes 255-1340

**A&A PERSONNEL**

4-1 Help Wanted, Male

**SALES PROMOTION \$6000 + NO FEE**  
National corporation is seeking an aggressive man to represent his product to establish accounts in territory. Public relation attitude needed. Call Mr. S. DellaSella, 337-3004.  
**INTERNATIONAL PERSONNEL**

**PACKAGING ENGINEER**

Detroit area division of an international corporation, seeks a man with a BS Degree in Packaging or Mechanical Engineering. 3-5 years experience in designing and developing functional packaging of products used in the Dental or Medical profession. Reply Box #2970 Observer Newspapers, 33425 Grand River, Farmington, 48024.

An equal opportunity employer

**SALES REP TRAINEE**

Earn while learning. Excellent opportunity for young man with leading national firm. Good future. High school graduate. Call Mrs. Wharram.

**INTERNATIONAL PERSONNEL**  
25250 W. 8 Mile 353-4150

**PROCESS ENGINEER**

BS Chemical Engineer, 3-5 years experience in the selection and maintenance of chemical manufacturing equipment and processes. Should be capable of establishing new or improved manufacturing techniques, which will result in a better quality product produced by the most economical method. Send resume to Box #2972 Observer Newspapers, 33425 Grand River, Farmington, 48024.

An Equal Opportunity Employer

**LOOKING AROUND?**

A few minutes invested by you could result in having many job offers by national firms, almost immediately. Either come in or call for an appointment to see one of our professional Personnel Consultants today.

**INTERNATIONAL PERSONNEL**  
477-8111

**ADMINISTRATIVE ASSISTANT**

TO \$8,400  
Some college or accounting experience. Fee paid.

Call Miss Holmes 255-1340

**A&A PERSONNEL**

**MANAGER TRAINEE**

Be a successful financial executive with a giant in the industry. High School grad., no experience necessary. Call Mrs. Schaefer.

**INTERNATIONAL PERSONNEL**  
25250 W. 8 Mile 353-4150

**MICHIGAN BELL**

HAS IMMEDIATE OPENINGS FOR

- Linemen
- Telephone Installers
- Electrical Technicians

Experienced and inexperienced men who are 18 or older and meet our qualifications, will be considered for jobs located throughout the Detroit and suburban areas. Qualified men will be fully trained at company expense. Full pay while in training. If interested, apply now Monday thru Friday 8:30 a.m.-5 p.m. at:

Room A 172, 1365 Cass  
Detroit

**MICHIGAN BELL**

Part of the Nationwide Bell System  
An Equal Opportunity Employer

**PUBLIC RELATIONS TRAINEE**

Company car and expenses. Extensive public contact with unlimited potential. Daily association with upper management. Call Mr. Salen.

**INTERNATIONAL PERSONNEL**  
17544 W. McNichols

**TOOL LATHE OPERATORS**

First class man for 20" lathe, overtime, steady, fringe benefits.

**LINK ENGINEERING CO.**  
13840 ELMIRA  
DETROIT

**COLLEGE GRADS \$8,000—FEE PAID**

Training program in all fields of industry. Age 21-30. Call Mr. Kennedy. 883-3004.

**INTERNATIONAL PERSONNEL**  
477-8111

**TEACHERS**

Business English, typewriting, office practice, 8:30 a.m.-1:30 p.m., Monday-Friday, 272-7779.

**RETIRES.** Part or full time. Automatic car wash attendant. Days.

**RELIABLE MAN** with 1 or 2 weeks' days available per week for part time delivery work. Must have own car, preferably station wagon and should know Detroit. Good pay, interesting work. 433-6450

**JUNIOR ACCOUNTANT**

TO \$7200 FEE PAID  
Recent college graduate with accounting or business degree. No experience required. Rapid salary increases and advancement. Immediate hire. Call Mrs. Cohen. 337-3004.

**TOOL & DIE MAKER JOURNEYMAN**

58 hours per week. Afternoon shift. Liberal fringe benefits.

**BATHY MANUFACTURING COMPANY**  
100 S. Mill St., Plymouth

**OFFICE MANAGER TRAINEE**

\$7,200—FEE PAID  
National company needs office manager. Good growth potential. All benefits. Call Mrs. O'Reilly.

**INTERNATIONAL PERSONNEL**  
477-8111

4-1 Help Wanted, Male

**PROFESSIONAL SALES**  
Starting salary to \$8,400 + incentive. Management opportunity available. Intensive training program. All benefits. Call Mr. Quarstrom 337-3004.

**ACCOUNTANT**

Responsible for payroll, accounts payable, and budgetary control. BA in accounting or business administration helpful, but not necessary. Excellent salary. Please send letter of application and resume of experience to:

Box F3480  
Highland Park Post Office  
Highland Park, Michigan

**YOUNG MAN**

Personnel Interviewer. Trainee. To \$7,200 per year. Excellent potential. Some college preferred. Call Miss Thomas. 337-3004.

**INTERNATIONAL PERSONNEL**

17544 W. McNichols

**YOUNG MEN TO \$10,000**

Sales experience or some college. Advance to management, company pays expenses. All benefits. Fee paid. Call Sandy 255-1340

**A&A PERSONNEL**

**AIRLINE TRAINEE**  
\$5400  
Excellent career with national airline. Corporate training program. Experience necessary. Call Mrs. Hart. 337-3004.

**INTERNATIONAL PERSONNEL**  
17544 W. McNichols

**SALES ORDER DESK**

\$6,000  
If you are young, bright, aggressive and a good talker, this major national corporation will train you for their sales order desk. Call Mrs. Kaleto. 337-3004.

**INTERNATIONAL PERSONNEL**  
17544 W. McNichols

**YOUNG MEN**

Recent college grads, needed to fill openings for national employer. Good pay, advancement potential, fringe benefits. No fee. Call Mrs. Daily.

**INTERNATIONAL PERSONNEL**  
477-8111

**ENGINEERS**

I.E.'s, E.E.'s, M.E.'s, Che. Met. E's process, product, project design; manufacturing, research, development. Large national companies, have engaged us to aid them in recruiting men for management opportunities.

**THESE COMPANIES PAY OUR FEES**

Industrial Engineer To \$16,000  
Chemical Engineer To \$14,000  
Process Engineer To \$15,000  
Manufacturing Engineer To \$18,000  
Plant Manager To \$14,000  
Superintendent To \$12,000  
Chemist To \$12,000  
Project Leader To \$15,000  
Steel Superintendent To \$15,000  
Sales Eng. (Carboy) To \$14,000  
Application Engineer To \$12,000  
Most positions pay bonuses and all benefits, including profit sharing. These companies interview our offices.

**CALL MR. WOOD**  
APPOINTMENT ONLY  
255-1340

**A&A ASSOCIATES PERSONNEL**

**ACCOUNTING TRAINEE**

\$433  
No experience necessary. Must be good, with figures and have high school bookkeeping. Call Miss Reinhardt.

**INTERNATIONAL PERSONNEL**  
19046 Middlebelt 474-7210

**Brown & Sharp AUTOMATIC SCREW MACHINE MAN**

to set up and take charge of girls on secondary operations.

**INSPECTOR AND R.A. 6 Operators**

Ideal working conditions plus fringe benefits. Vicinity Telegraph and Plymouth.

**MASTER AUTOMATIC MACHINE CO.**  
12164 Woodbine  
Detroit

**PUBLIC RELATIONS TRAINEE**

Company car and expenses. Public contact with unlimited potential. Daily association with upper management. Call Mr. Salen.

**INTERNATIONAL PERSONNEL**  
25250 W. 8 Mile 353-4150

**LOOKING FOR A CHANGE?**

Industrial Sales \$ 750  
Sales Rep. Trainee 600  
Manager Trainee 600  
Sales Engineer 1,050  
Sr. Accountant 1,000  
Chemical Engineer 1,050  
Service Rep 1,100  
Computer 1,100  
Cost Accountant 650  
Field Rep 600  
Programmer 900  
District Sales Manager 1,000  
Order Trainee 460  
Chief Draftsman 900  
Systems Analyst 2,000  
Expediter 600  
Hydraulic Engineer 1,100  
Sales Order Desk 600  
Field Auditor 750  
Shipping Clerk 510  
Quality Control 650  
Lab Operator 380  
Receptionist 380  
Secretary 350  
Bookkeeper 425

**INTERNATIONAL PERSONNEL**  
477-8111

**4-2 Help Wanted, Female**

**KEY PUNCH**  
Some experience. Pick your hours. Wages commensurate.

**WILLIAMS SERVICES, INC.**  
444-1516 353-1030

**Suburban Jobs**

Immediate openings for stenographers, typists, bookkeepers, and general office—experienced and beginner—in the Farmington, Livonia, Plymouth and Redford areas. Many fee paid. Call Mrs. Allen. GR 4-5401. B & B Personnel.

**JUNIOR SECRETARY**

High School Grad., typing and shorthand. Experience helpful but not necessary. Call Mrs. Schaefer.

**INTERNATIONAL PERSONNEL**  
25250 W. 8 Mile 353-4150

**CLERK-TYPIST**

Electronics manufacturing firm has immediate openings for high school graduate with electric typing and general clerical skills for their purchasing and sales departments. Starting salary depends on experience. Advancement opportunities, pleasant suburban location.

Apply in person Mon. thru Fri. 10 a.m.-3:30 p.m.

**OMNI SPECTRA, INC.**

24600 Hallwood Ct. Farmington  
N. Halstead Rd. and Grand River  
(An equal opportunity employer)

**GIRLS! WOMEN! JOBS!**  
Don't let your skills be dormant—put them to use. Call me if experienced in bookkeeping. Mrs. Daily.  
**INTERNATIONAL PERSONNEL**  
477-8111

4-2 Help Wanted, Female

**SECRETARY TO V.P.**  
\$7,800  
Exceptional opening for an outstanding young woman capable of serving as an executive secretary for a Vice President of a large Detroit based company. Grey flannel surroundings, superior fringe benefits.

Call Miss Combs 474-7210  
**INTERNATIONAL PERSONNEL**

**TEACHERS**

Business English, typewriting, office practice, 8:30 a.m.-1:30 p.m., Monday-Friday, 272-7779.

**HIGH SCHOOL GRADUATE**

General office help. No experience necessary. 9950 Freeland, Plymouth-West Chicago area.

**GO GO GIRLS**

Many positions open for outgoing young girls.

Typist \$350  
Receptionist \$375  
Steno \$450

Many More — Fee Paid  
Call Jeannie 255-1340

**A&A PERSONNEL**

**GENERAL OFFICE** \$400  
Very interesting duties for young high school graduate. If you can type 50 W.P.M., A.A.A. corporation will train you now. Call Mrs. Ross. 337-3004.

**INTERNATIONAL PERSONNEL**  
17544 W. McNichols

**PBX OPERATOR**

With typing for modern auto dealership in the Livonia area. Excellent fringe benefits and pleasant working conditions. Apply in person.

**TENNYSON CHEVROLET**

32570 Plymouth Rd.  
Just east of Farmington Rd.

**AIRLINES — NOW!**

Immediate interviews for young gals interested in a rewarding career. If you're between 19-26.

Call Jeannie 255-1340

**A&A PERSONNEL**

**YOUNG LADY**

18 or over for drug store. Openings available mornings or evenings. Barbas Drugs, 23306 Farmington Rd., Farmington.

**ALL POSITIONS ARE FEE PAID**

**JR. ACCOUNTANT** \$600  
**EXECUTIVE SECRETARY** \$500  
**ADVERTISING SECRETARY** \$500  
**INSURANCE AGENT** \$475  
**EXPERIENCED KEYPUNCH** \$450  
**PERSONNEL** \$435  
**SENIOR STENO** \$430  
**DICTAPHONE OPERATOR** \$410  
**STATISTICAL TYPIST** \$390  
**COMMERCIAL RATES** \$375  
**CLERK TYPIST** \$350  
**GENERAL OFFICE** \$300

**MANY MORE AVAILABLE**

**CALL CINDY**  
965-7555

24 Hour Phone Service  
"WHEN YOU THINK OF PERSONNEL, THINK OF CAREER GIRLS"

**TRAINEE \$320**

Gal eager to learn will find opportunity here. Average typing to advance. Call Pat Hall.

**SNELLING & SNELLING**  
Personnel  
353-6500

**SECRETARY** \$460. Fee paid. Regular increases to \$510 in 6 months. For sales office. Major computer manufacturer. Call Mrs. Allen. 848-5401. GR 4-5401.

**BEAUTICIANS**

APPLICATIONS  
NOW BEING TAKEN  
for  
**BERNARD HAIR STYLISTS**

AT OUR  
**SCHOOLCRAFT AND INKSTROP**

**WIG STYLISTS MANICURISTS SALES GIRLS HAIR STYLISTS RECEPTIONISTS**

Guaranteed wage. Highest commissions. Free hospitalization, free life insurance, paid holidays, paid sick days, paid vacation, 40-hour week and overtime pay.

**PLEASE APPLY**  
MONDAY THRU SATURDAY  
DIRECTLY TO THE SALON

**LEGAL SECRETARY TRAINEE**

Good typing and appearance will qualify you in this great job. Call Mrs. Wharram.

**INTERNATIONAL PERSONNEL**  
25250 W. 8 Mile 353-4150

**HOUSEWIVES**

Cash in on past experience  
**BECOME A SUPERIOR GIRL**

**WORK BY THE DAY, WEEK OR MONTH**

**NAME YOUR HOURS ALL LOCATIONS HIGHEST PAY**

**TYPISTS STENOS**

**KEY PUNCH OPERATORS BOOKKEEPERS**

Call immediately for appointment  
883-0522

**SUPERIOR GIRL**  
18400 Woodward  
between 6 Mile and 7 Mile Roads

**AIRLINES TO \$6000**

Need attractive mature girls. High school grad, 19-26, light type. Exciting career.

**CALL SANDY** 255-1340

**A&A PERSONNEL**

4-2 Help Wanted, Female

**SECRETARY TO V.P.**  
\$7,800  
Exceptional opening for an outstanding young woman capable of serving as an executive secretary for a Vice President of a large Detroit based company. Grey flannel surroundings, superior fringe benefits.

Call Miss Combs 474-7210  
**INTERNATIONAL PERSONNEL**

**TEACHERS**

Business English, typewriting, office practice, 8:30 a.m.-1:30 p.m., Monday-Friday, 272-7779.

**HIGH SCHOOL GRADUATE**

General office help. No experience necessary. 9950 Freeland, Plymouth-West Chicago area.

**GO GO GIRLS**

Many positions open for outgoing young girls.

Typist \$350  
Receptionist \$375  
Steno \$450

Many More — Fee Paid  
Call Jeannie 255-1340

**A&A PERSONNEL**

</



## 4-2 Help Wanted, Female

**LPN's**  
Medication nurse, full time, for extended care facility. Starting salary \$24 per shift plus week-end differential and excellent fringe benefits. Rayhaven Equipment Co. 353-6500

**427-8270**  
An Equal Opportunity Employer

**GAL FRIDAY \$400**  
Never a dull moment in this swing-line. Sales Office. Diversity plus. Good typing. See Sue.

**SNELLING & SNELLING**  
Personnel  
353-6500

**FAST Dictaphone Typist**. Electric, no shorthand, age open. Excellent benefits. Rayhaven Equipment Co. 353-6500

**RECENT high school grad**. For file department. Must be fast. Excellent benefits. Rayhaven Equipment Co. 353-6500

**EXPERIENCED** full or part time. Call after 5 p.m. 261-3992

**DISPATCHER** full or part time. Must know Plymouth area. Apply 436 N. Mill St., Plymouth.

**JANUARY GRADS \$303**  
For the Chance of Your Life and a position close to home. Call CAROL now. Life typing.

**SNELLING & SNELLING**  
Personnel  
353-6500

**WAITRESSES**  
BAR MAIDS  
EXPERIENCED ONLY  
FULL OR PART TIME

More business than ever before. Must have more help now! Top wages, tips and benefits.

**HUGH GEDRICH'S**  
Famous  
LIVONIA PENTHOUSE  
31735 PLYMOUTH RD.

**SECRETARY \$475**  
Terrific chance for Congenial gal to ADVANCE in suburban engineering firm. Call Carol.

**SNELLING & SNELLING**  
Personnel  
353-6500

**WAITRESS**. Experienced, 40 hrs or more. Steady. Call Wednesday. Sol's Restaurant, 13616 West 7 Mile. DI 1-2553

**SECRETARY** for general office work in engineering office. Near Northwestern Highway 1-15 Mile Road. 353-6500

**QUEEN'S WAY TO FASHION**  
Needs ambitious women. No investment, collecting or deliveries. Highest commission paid. 476-5174

**RECEPTIONIST**. 19-35 years, for busy office. Middlebelt-7 Mile Road area. \$55 per week to start, plus other benefits. 5-day week including 2 evenings and Saturday. Typing required, one year experience preferred. Call Carol. 476-5174

**NEW GRADUATE?**  
A fine spot to start if you are neat and type accurately. Merit raises. Benefits. Lori.

**SNELLING & SNELLING**  
Personnel  
353-6500

**MANICURIST** Needed, full or part time. Coffees de Roma. 464-2720

**LADIES** part or full time work. Use of car necessary. 3-year-old. 2000 or more. Seasonal wardrobe. Beecher Fashions. 728-2345

**TEACHER** desired woman to do the housework and take care of 3-year-old boy. Monday-Friday, 8-4 p.m. \$40 plus car fare. Schoolcraft-Beech area. 476-5174

**WOMAN** for cook in convalescent home. Experience outside own home unnecessary. Liberal vacation program. Good pay. Whitehall Convalescent Home, 40875 Grand River, between Farmington and Novi. 474-3442

**OPPORTUNITY \$400+**  
This fine company needs good skills, typing and shorthand. More money for experience. 476-5174

**SNELLING & SNELLING**  
Personnel  
353-6500

**HOUSEKEEPER**  
Pleasant working conditions, light cleaning and dusting. Must be able to work nights. Uniforms and fringe benefits furnished. Good salary. Apply in person.

**HILLSIDE INN**  
41661 Plymouth Rd., Plymouth

**PAYROLL Clerk \$390**. Experienced for Redford Twp. manufacturer. Call Mrs. Allen, B&B Personnel. 353-6500

**MATURE Women** for occasional baby sitting. Arbor Trail and Eekies. 464-1720

**EXPERIENCED WAITRESS**  
Needed. Must have food, cocktail and banquet experience. Good tips, life insurance, salary insurance furnished. Apply in person.

**HILLSIDE INN**  
41661 Plymouth Rd., Plymouth

**PAYROLL CLERK \$340**  
Well known company would like to interview a girl who likes to get ahead.

**METROPOLITAN PERSONNEL**  
16401 W. 8 Mile Rd.

**RECEPTIONIST** \$390  
Good figure appt. Use key ring machine. Some typing. In person. 349-1100

**EXECUTIVE SECRETARY \$500**  
Dynamic boss needs a top notch secretary. Convenient location, excellent working conditions. All benefits. Call Mrs. Schulman. 357-3004.

**INTERNATIONAL PERSONNEL**  
17544 W. McNichols

**WANTED**. Someone to teach the Baton. Call Sheila. 425-5171

**GOOD opportunity** for attractive woman with sales background for the Marion School of Cosmetology. Good hours, excellent pay, commission. Part or full time. 721-5480

**MATURE woman** to babysit, 2 school-age children, 1 pre-schooler, 8 mile-Merriman area. Call after 5 p.m. 476-5174

**WAITRESS**  
Days, afternoons.  
Part time  
\$1.50 to start  
Paid vacations, bonus and uniforms.

**BATES**  
5 Mile-Farmington  
GA 7-3464

**FIGURE Clerk**. Accounting department. Northwestern area. Age 22-35. \$35.44 per paid. Renee Perkins. 15827 Grand River. VE 6-5070

**SCHOOL Girls** for part time and full time typing counter positions at QUAD Theatre. Wayne-Warren Rd., Westland. Can be worked during school hours. Call Mrs. Jankowski. 353-6500

**NOTICE: EFFECTIVE IMMEDIATELY** THE OBSERVER NEWSPAPER

## 4-2 Help Wanted, Female

**PUBLIC RELATIONS**  
If you are career minded and can type some, call Kris for this exciting spot. 272-7400

**METROPOLITAN PERSONNEL**  
16401 W. 8 Mile Rd.

**NO FEE \$390**  
If you are a good typist on electric this is the PERFECT job for you. N.W. Sales organization needs good natured girl who can get a long well with group of salesmen. Must be fairly good at figures. NO FEE employer will pay it. See Dorothy Day Personnel, 18210 Grand River, near Southfield or call VE 8-3138.

**RECEPTIONIST**. \$400. Fee paid. Good typist needed for this front desk job. Call Mrs. Allen, B&B Personnel. GR 4-5401

**TYPIST**. \$485. Fee negotiable. Statistical typing preferred, but will consider good typist. Call Mrs. Allen, B&B Personnel. GR 4-5401

**LEGAL SECRETARY \$500+**  
Needed at once. Loads of benefits. Call Kris Bell. 272-7400

**METROPOLITAN PERSONNEL**  
16401 W. 8 Mile Rd.

**RECEPTIONIST**  
DENTIST'S OFFICE \$435  
Livonia dentist wants pleasant and capable girl to handle reception desk. Must be good typist with some light bookkeeping experience. Previous dental office not necessary. See Dorothy Day Personnel, 18210 Grand River, near Southfield or call VE 8-3138.

**HOUSEKEEPER**. Full charge, live in, 5 days. Care of 3 school age children for working business couple. Paid vacation & holiday. \$50 week to start.

**GO-GO Girls**. Afternoon, nights. VE train. No experience necessary. 353-6500

**FIGURE Clerk**. \$325. Light typing plus figure aptitude. Farmington area. Call Mrs. Allen, B&B Personnel. GR 4-5401

**GIRL FRIDAY**  
NO FEE \$425  
No shorthand needed if you are good typist with recent general office experience. NW employer needs GIRL FRIDAY who can handle general clerical work. Should be fairly good at figures. NO FEE as Dorothy will pay it. See Dorothy Day Personnel, 18210 Grand River, near Southfield or call VE 8-3138.

**WOMAN** to baby sit, in my home, four days a week. Own transportation. References. 421-8748

**EXPERIENCED** woman for general office work. 3-year-old. 31000 Ford Road, Garden City. 421-7880

**EXECUTIVE SECRETARY \$600**  
No fee needed at once. Lots of benefits. See Alice Lane. 272-7400

**METROPOLITAN PERSONNEL**  
16401 W. 8 Mile Rd.

**MANICURIST** and shampoo girl. Three days per week. Farmington Township area. GR 6-3800

**LOCAL Sales office** for a national manufacturer of environmental products is looking for a secretary with shorthand and dictaphone capabilities. Full benefits if interested call for interview. BR 2-2186

**DISPATCHER \$390**  
Fee paid. No experience. Nice boss. Need at once. See Alice. 272-7400

**METROPOLITAN PERSONNEL**  
16401 W. 8 Mile Rd.

**NO FEE \$325**  
N.W. Real Estate firm needs girl with nice smile to meet and greet clients. Age open, from 18 up. Learn to handle push-button phones. Some light typing required. NO FEE as employer will pay it. See Dorothy Day Personnel, 18210 Grand River, near Southfield or call VE 8-3138.

**HOUSEKEEPER**. Full charge, in care of children, 5 and 7, 8 a.m. to 3:30 p.m. Monday thru Fri. Near Westland. \$40 to start. Permanent position. References. 421-3105

**WAITRESS**. Full or part time. Good tips. Chin's Restaurant. 29663 Plymouth Rd. 261-8948

**RECEPTIONIST**  
REDFORD NO FEE \$350  
You'll love this job in Redford, working for very nice employer. He needs girl with some typing who is personable and enjoys meeting people. You will be trained to handle push-button phones and greet visitors. NO FEE as employer will pay it. See Dorothy Day Personnel, 18210 Grand River, near Southfield or call VE 8-3138.

**BILLING CLERK \$390**  
Good figure appt. Use key ring machine. Some typing. In person. 349-1100

**SNELLING & SNELLING**  
Personnel  
353-6500

**BABYSITTER** for one pre-schooler, one kindergarten, five days. Cherry Hill-Venoy area. 476-5174

**TYPIST-Biller**. experienced. Between 20-30. Reliable. Good fringe benefits. 931-6108

**LEGAL** Sleno. Experienced, good typist. shorthand. know basic accounting. For appointment call 425-8987

**"HELLO GIRL" \$360**  
Congenial girl for front desk position. Life type. Pat Hall. 353-6500

**SNELLING & SNELLING**  
Personnel  
353-6500

**WOMAN** for soda fountain. Part time, daily 11 to 4:30 or 5 p.m. Mon thru Fri. No Sat., Sun. or Holidays. Coney Island. 31814 Grand River. 476-5174

**SECRETARY**. Northwest area. Diverified work. Company looking for intelligent girl with good typing. \$350 plus benefits. No fee. Renee Perkins. 15827 Grand River. VE 6-5070

**COUNTER GIRLS**  
Wanted for hamburger stand. Top pay to start for experienced help. Good working conditions. Apply 27382 Plymouth Rd., corner Inkster Rd. 476-5174

**DRIVERS**, full or part time. Mayflower Cab Co., 436 N. Mill St., Plymouth.

**INSTRUCTOR**. Guitar. Full or part time. Will train. GR 6-3800

**BOOKKEEPER**  
Manufacturing plant of 50 employees in Novi Twp. requires full time experienced bookkeeper to head up office activities. Paid holidays, vacation, and insurance. All replies confidential. Please send resume to Box 2994, c/o The Observer Newspapers, 33425 Grand River, Farmington 48024.

**Call Mr. Sherman at**  
GR 6-9100

**WALNUT** Door Leaf. Dining room table and 2 chairs. \$2-5480

**LARGE**, approximately 12' x 26' living, dining room carpet. Olive green, \$125 or best offer. 455-0172

**HOUSEWIVES**  
Are You Bored?  
Would You Like  
a  
NEW CAREER  
Part Time?

Use your fashion knowledge. Use your maturity. Use your leadership skills. BE A Fashion saleswoman. If you have any of these above prerequisites, we can teach you the exciting profession of "Selling."

Fashion sales positions available in stores in the following locations.

**Wonderland**  
Westborn Center  
Plymouth-Evergreen  
Wonderland Store

You must be 20 or over and have good dependable transportation.

Please apply Friday, Feb. 23, from 2-4 p.m. at our:

**Wonderland Store**  
PLYMOUTH-MIDDLEBELT RD.  
LIVONIA

Our employment representative, Mrs. Mayer, will be there at that time.

**Winkelman's**  
• COOKS  
• WAITRESSES  
• DISHWASHERS  
• BUSBOYS

All shifts. Interviewing daily, 9-6 p.m., or call 353-1111.

**TOWN CRIER**  
RESTAURANT  
18680 W. 8 Mile  
Southfield

**GENERAL Office**. Typing, dictaphone. Good location. Call Mrs. Stewart. 353-6500

**BOOKKEEPER**. Full charge. Financial statement and taxes. Northwest area. \$500-\$600. Fee negotiable. Renee Perkins. 15827 Grand River. VE 6-5070

**ACCOUNTS Receivable Clerk**. Northwest area. Accurate typing. Excellent company. \$200 plus benefits. No fee. Renee Perkins. 15827 Grand River. VE 6-5070

**GENERAL OFFICE \$390**  
Much variety. Type, pleasant phone manner. Northwest area. Top benefits. Call Wendy now!

**SNELLING & SNELLING**  
Personnel  
353-6500

**TELEPHONE Sales**. Full time employment with local firm. Pleasant surroundings. 425-5700 or KE 3-7940

**NURSES AIDES**. All shifts. West Trail Nursing Home, 385 Ann Arbor Trail, Plymouth. 453-3983

**BURROUGHS Machine Operator** for accounts payable and accounts receivable. VE 8-1105.

**GIRL** 20-25 for office work and to answer phones. Must be good typist. Monday-Friday, 8:30-4:30 p.m. Starting salary \$75 per week. 476-5174

**MATURE** babysitter from 2:30-5:30 5 days per week for 3 school-age children. Stark School area. 425-3753.

**EXECUTIVE SECRETARY \$750**  
Free Career gal needed for top position with this National Firm. All benefits paid. Archer Personnel, 358-1700

**RECEPTIONIST BEGINNER**. Loads of phone work with only average typing skill needed for this NW Company. \$300 Employer considering your fee. Archer Personnel. 358-1700

**BARMAN**. nights, 6 p.m. to 2:30 a.m. Five or six nights. Sun-Fri. Stop in or call after 6 p.m. Zubak's Bar, 6356 Greinfield. LU 1-2344

**MATURE woman** to work in Veterinary Hospital. No experience necessary. KE 3-2140

**SECRETARY** Position open with large national firm in small residential office located N.W. Detroit. Need dependable woman, good typist and has general office background. 272-2250

**RECEPTIONIST**. Full time. 8-4 p.m. Monday through Friday. Five Mile-Merriman area. One child. Call after 4 p.m. 261-8948

**INSURANCE**  
Excellent opportunity for figure oriented Junior to learn Underwriting. Good salary and excellent benefits.

**WILLIAMS SERVICES, INC.**  
444-1516 353-1030

**4-3 Help Wanted, Male and Female**

**RELIABLE** woman with good eye-light, steady hands and patience. To be trained in setting of tools. Also secretaries and men experienced in general machine shop work or to be trained. Only reliable persons need apply. Send resume of previous experience. Box C, Northville, Mich. 48167.

**SALES PEOPLE NEEDED**  
Earn while you learn the real estate business with one of the oldest Real Estate firms in Detroit and Michigan. Ideal location. We teach you the easy practical way. Men and women call or come in and see Mr. Sharp.

**H. J. MARSHALL CO.**  
19538 Grand River  
KE 7-4400

**COUNTER Woman**. Friday and Saturday. Johnson's Meats, 27490 Plymouth Road, Livonia. GA 7-9419

**HUSBAND and Wife** team for professional business. Will train. Excellent opportunity. Commission. 421-6568

**MARBLE** Office Table, kidney shape, 6 x 3. 8 solid walnut base. 476-5174

**SEARS** 30" electric stove, 1 year warranty. \$150. Stearns, AM/FM. 476-5174

**3-PIECE** Sectional and covers, good condition. GA 3-5174

**HAMILTON** Refrigerator, excellent condition. Also Norge automatic. 6-3457

**GENERAL Electric** refrigerator. Perfect running condition. 476-5174

**WALNUT** Door Leaf. Dining room table and 2 chairs. \$2-5480

**LARGE**, approximately 12' x 26' living, dining room carpet. Olive green, \$125 or best offer. 455-0172

**HOUSEWIVES**  
Are You Bored?  
Would You Like  
a  
NEW CAREER  
Part Time?

Use your fashion knowledge. Use your maturity. Use your leadership skills. BE A Fashion saleswoman. If you have any of these above prerequisites, we can teach you the exciting profession of "Selling."

Fashion sales positions available in stores in the following locations.

**Wonderland**  
Westborn Center  
Plymouth-Evergreen  
Wonderland Store

You must be 20 or over and have good dependable transportation.

Please apply Friday, Feb. 23, from 2-4 p.m. at our:

**Wonderland Store**  
PLYMOUTH-MIDDLEBELT RD.  
LIVONIA

Our employment representative, Mrs. Mayer, will be there at that time.

**Winkelman's**  
• COOKS  
• WAITRESSES  
• DISHWASHERS  
• BUSBOYS

All shifts. Interviewing daily, 9-6 p.m., or call 353-1111.

**TOWN CRIER**  
RESTAURANT  
18680 W. 8 Mile  
Southfield

**GENERAL Office**. Typing, dictaphone. Good location. Call Mrs. Stewart. 353-6500

**BOOKKEEPER**. Full charge. Financial statement and taxes. Northwest area. \$500-\$600. Fee negotiable. Renee Perkins. 15827 Grand River. VE 6-5070

**ACCOUNTS Receivable Clerk**. Northwest area. Accurate typing. Excellent company. \$200 plus benefits. No fee. Renee Perkins. 15827 Grand River. VE 6-5070

## 4-3 Help Wanted, Male and Female

**PREPARERS**  
INCOME TAX  
To prepare individual tax returns for tax season. Nationwide Income Tax Service. 537-2012

**Wanted Real Estate people**, full or part time. Men or women. Check our 11 b & a 1 training and commission plan. Free classes.

**MILLER BROS. REALTY**  
LI 3-7520

**4-5 Situations Wanted, Male**

**ACCOUNTANT** desires bookkeeping and tax work. Excellent qualifications and experience. 722-9636

**WALL** washing, five years experience, free estimates, reasonable rates. 425-2985

**ENGINEER** wants part time work in design processing for any kind of engineering. Call 274-1490

**4-6 Situations Wanted, Female**

**WANTED** typing to do in my home. 425-0226

**MOTHER** will babysit days. Prefer 4 hours. Check out 11 b & a 1 between Newburgh and Wayne Rds. Your transportation. 422-5108

**WOMAN** desires driving during the day. Has chauffeur's license. Call. GR 6-1556

**IRONING** done in my home, Five Mile and Middlebelt. Reasonable. 261-5939

**Will** babysit in my home for working mother. Between 6 & 7 Mile Road, near Levan. 261-5939

**VACATIONING** parents, expert 24 hours care for your children. Custom silver-plated porcelain rocker. 2-day Wood Waterfield blond lamp tables. \$25 or will separate. 245-1745

**KELVINATOR** refrigerator with automatic defrost. Excellent condition. 5 yrs. old. Crowley 40" gas double. \$200 for both. Call after 5 p.m. 261-5237

**SWEDISH** speaking lady desires general cleaning, alternating NW and SE. \$15 plus tips. 8:30-3:30. Permanent. After 6 p.m. 825-1006

**BABYSITTING**. 5-day week. One pre-schooler. Your transportation. Plymouth Township. 453-0511

**4-8 Education Instruction**

• HIGH SCHOOL GRADS  
• SCHOOL DROP-OUTS  
• HOUSEWIVES  
YOU ARE IN DEMAND

Learn IBM Key Punch AT LIVONIA BUSINESS MACHINES INSTITUTE

32114 PLYMOUTH 261-6330

• Day & Evening Classes  
• Free Placement Assistance  
• Approved by State Board of Education

**HOW** to deal profitably in the Stock Market. A new approach to stock trading. 100% success for our students. A non-technical price course that will greatly increase your profit potential. Class limited. Class starts Feb



### 6-5 Household Pets

**TINY TOY POODLES**, scotties, toy labradors, spaniels, 1 year olds, stud service. Ref's Kennels, NO 3-3004.

**SMELTIES** (Toy Collies), lovely, healthy puppies, AKC. MA 6-3261.

**EGGERS**, female, AKC. 1 year old, 274-0718.

**POODLES**, tiny quality, silver, black, AKC registered. Reasonable. 425-8547.

**WE ARE** two beautiful black male Cocker Spaniels, AKC. etc. Only \$40. Who will give us a nice home? 274-0718.

**GERMAN Shepherd** with papers, female, 10 months old. Has had obedience training. Excellent with children. PA 8-2481.

**PEKINGESE** Puppies, red, fawn, black, English imports at stud. LO 1-7326.

**COLLIE** Pups, stocky, only, 274-0718.

**BEAGLE** thoroughbred, 1 1/2 years old, AKC registered. \$45. 261-3109.

**SIBERIAN Husky**, AKC male, 3 years, good watchdog, at stud. Must sacrifice. After 4 p.m. GA 7-1469.

**CAIRN** Terrier, male, 6 months, well trained, good with children. Shots, AKC. \$50. 474-8749.

**ST. BERNARD** puppies, 6 weeks, AKC. Town and Country Kennels, 4757 Cherryhill Rd., Plymouth. 423-2790.

**SEALPOINT** Siamese kittens, 8 weeks, litter trained. \$15. 2-3-3118.

**IRISH** Setter puppies, AKC. Champion field and show stock. Shots, AKC. 388-9656.

**GERMAN Shepherd** female, 2 years in June. Good watchdog, good with children. 474-1648.

**DACHSHUND**, AKC registered, male, black, \$40. 360.

**Worms** bred for temperament. 421-8274.

**BLACK** female cat. Free to good home. 349-5649.

**BONER** dog, fawn male, pedigree with papers, 9 months old, good with children. Good watchdog. 474-1648.

**POODLES**, AKC, nine weeks, 3 apricot toy females, AKC. 4-14749.

**AKC** grown female poodles. White toy and gray miniature. One AKC doberman pup, female, red and tan, 11 weeks. Permanent shots. 725-5195.

**SCHNAUZER** miniature, AKC. Two males. Salt and pepper. Shots. 349-3233.

**GOLDEN** Retriever puppies, AKC. 7 weeks, 7 weeks, 7 weeks, 7 weeks. Excellent background. 791-0741.

**LABRADOR** Retriever puppies, 3 weeks, 3 weeks, 3 weeks, 3 weeks. Excellent background. 425-4796.

**POODLES** females, 5 weeks, AKC. Mini-white. Paper trained. 423-3668.

**POODLES** pups, jet black, AKC. registered. Small miniatures. Reasonable. 722-1284.

**DACHSHUND** puppy, miniature, AKC. 3 weeks, 3 weeks, 3 weeks, 3 weeks. Excellent background. 425-4796.

**TOY POODLES**, black, silver, beige, AKC champion background. 865, 875, Will hold. Trimmed. 474-8749.

**STANDARD** Schnauzers, "middle-size", champion sire puppies for sale. Guardian, companions. Canine Cove. 425-4796.

**AKC** Irish Setter pups. Show and field. Shots. 791-9596.

**GERMAN Shepherd**, AKC. 8 weeks old. Males & females. Shots. 349-5233.

**POODLES** pups, small miniatures, jet black, AKC registered. Reasonable. 722-1284.

**FREE** to good home! 1 year old COLLIE female, AKC registered. Housebroken, good with children. 425-2198.

**POODLES**, jet black 6 weeks, male. Sired by Canadian champion J. C. Bisset. Small of champion J. C. King. Doodles. Small boned. 778-0578.

**SCHNAUZER** puppies, AKC. Also Cairn terrier puppies, AKC. Good with children. Professional training. 427-8891.

**Champion** stock, large boned, shots and wormed. Excellent temperament. 474-8749.

**ST. BERNARD** puppies, AKC. 125 and up. 538-4941.

**DALMATIAN** puppies, AKC champion sire, 1 year old. Also stud service. After 6 p.m. or weekends. 609-3894.

**MINIATURE** Schnauzer, AKC female, 1 1/2 years. Airedale pure bred female 1 1/2 years. \$25. 287-2516.

**AKC DOBERMAN** Pinschers, Pugs, Spitz, barless grow Basenjis, Chihuahuas, St. Bernards, Poodles and others. Any breed not listed we can have within 5 days. Bon Bon Pet Shop, 3060 Ford Rd., Garden City, Mich. 261-4590.

**GERMAN Shepherd**, female, 7 months. Beautiful dog. \$50. 626-4730.

**GERMAN Shepherd** puppies, Silver, gray and black. AKC. KE 2-8581.

### 7-2 Mobile Homes

1967 Regent, 2 bedrooms, early American, Highland Hills Estates, Novi. After 4 P.M. UN 3-4242.

**GARDEN CITY MOBILE HOME SALES**

**SPECIAL**, New 60x12 Marlette, \$5100. Easy financing. Large selection to choose from. Will trade for anything of value. 421-6355. 28993 Ford Rd.

**Flat Metal-Moldings**

**Do-It-Yourself Building for Campers and Trailers**

**MONSON TRAILER PARTS CO.**

200 S. Main St., Northville 349-2240

**NEW 12x60 LIBERTY** Williamsburg completely set-up. Westpoint Main St. 1/2 mile. Immediate possession. 722-2664. After 5 P.M. 10 A.M.-6 P.M. 728-7889.

1965 STARR 12x50. Completely furnished. Beautiful condition. Has purchased house. Will sacrifice for fast sale. 722-5925.

**NEW 1967 mobile home**, 30'x12', also Volkswagon camper. 565-8592.

**WILLOWSTONE** 1961, 27 ft. travel trailer. On the lot. Birchwood Inter. Good for up North. 476-7336.

**12x60 Tapper** 1963, land contract or cash with or without a lot at Woodland Lake. Call collect, evenings. 1-227-3778.

**1967 MOBILE HOME**, 60x12, furnished on the lot. 483-9434.

**NEW MOON**, 1965, 12'x60' with 12'x24' heated cabana family room. Carpeted, semi-furnished. Reasonable. 476-7105.

**BRIGHTON** area. Vagabond mobile home with built on room. Large porch with metal awning on large lot. Beautiful pine trees, lawn and other flowering shrubs. Deep well. Low taxes. Ideal for retired couple. Mrs. Huff. 1-229-9112.

**1964 LIBERTY** mobile home, 10x50' with tip-up in living room, 2 bedrooms. Newly decorated and carpeted. EL 6-4739.

**1963 BUILTMORE** mobile home, fully furnished, on the lot. Call. 455-0290.

### 7-6 Trucks For Sale

1967 CHEVROLET 1/2 ton pick-up, like new, V-8 engine, stick, red with red interior. \$99 down. DEXTER CHEVROLET 20811 W. 8 Mile Rd. E. of Lahser KE 4-1400

CHEVY 1961, runs good. \$325. 261-0498.

FORD 1968, 1 1/2 ton stake with hydraulic lift gate. Never been used. Make offer. 18796 Lathurs. Livonia. 532-0691.

1964 CHEVROLET 1/2 ton pick-up, black. \$9 weekly. DEXTER CHEVROLET 20811 W. 8 Mile Rd. E. of Lahser KE 4-1400

FORD 1966, 1/2 ton pick-up. Excellent condition. 421-1893.

FORD 1962, 1/2 ton pick-up. Good condition. \$400. 474-6097.

CHEVROLET 1965, Pickup. 6-cylinder engine, 8-foot box. \$1,095. Bill Brown's. 3500 Plymouth Rd., at Wayne Rd. GA 7-9700.

**7-7 Automobiles**

FORD 1961, power steering and brakes. New battery, brakes and tires. \$100. 453-6273.

VOLKSWAGEN 1964, good condition, extra tires. \$695. 453-6273.

FORD 1966 4 door, stick. Locked in third gear. Make any offer. After 6 p.m. 565-5049.

1966 CHEVROLET Impala SS, 2-door hardtop, power, 327 V-8, radio, white wall tires, low, low miles. \$99 down. DEXTER CHEVROLET 20811 W. 8 Mile Rd. E. of Lahser KE 4-1400

CADILLAC 1967, Coupe de Ville. Excellent condition. Many extras. 12,000 miles. G.M. executive. 476-2285.

VW 1955, Sea blue, radio, heater. Very clean. Excellent condition. Best offer. Must sell. 476-0863.

FORD 1966, Fairlane G.T. 4 speed hardtop. Tinted windows. Chrome rims. After 3 p.m. GA 2-8637.

PONTIAC 1963 Bonneville 4 door hardtop, automatic, power steering and brakes. Owner. \$845. 476-8580.

OLDS 1966, Delta 88, 2 door hardtop, automatic, power brakes and steering. Deluxe trim. radio, \$1,750. 453-6369.

1966 CHRYSLER Newport Convertible, power and sharp. \$1895. DEXTER CHEVROLET 20811 W. 8 Mile Rd. E. of Lahser KE 4-1400

PONTIAC 1963, V-8, 2 door sedan, automatic, radio, 3 speed. 453-6273.

PONTIAC 1963, V-8, 2 door sedan, deluxe accessories, power steering, power brakes, power window, electric cruise, practically new. Chrome. A real bargain direct from owner. Save several hundred dollars. Phone 261-1673. Mr. Anderson. Sat. and Sun. and during the week. 421-0230.

PONTIAC 1964, Catalina, 4-door, power brakes and steering, automatic, radio, heater, \$1,150. 1-8088.

1966 FORD Custom 500, 4 door, V-8 engine, automatic transmission, radio, whitewall tires. \$1,395. DEXTER CHEVROLET 20811 W. 8 Mile Rd. E. of Lahser KE 4-1400

BUICK 1964, Riviera, power brakes, steering. Good condition. \$1,500. 453-7824.

CHEVROLET 1963, station wagon, V-8, automatic, power steering. Runs perfect. good tires. Private. 272-6389.

1965 CHEVROLET Station wagon, blue & pretty. \$1195. DEXTER CHEVROLET 20811 W. 8 Mile Rd. E. of Lahser KE 4-1400

PONTIAC 1967, Grand Prix, Silver with black vinyl roof. Black interior, bucket seats, console, radio, heater, power steering, power brakes, air conditioning. Must sell. \$2,750. Evenings after 6 p.m., weekends call. 474-1949.

CORVETTE 1965, Coupe, 365 H.P., 4 speed, 4.11 axle ratio. Leather. Power windows, radio. After 6 p.m. 728-5619.

### 7-7 Automobiles

**BIG M BARGAINS**

'64 FORD HARDTOP ..\$995

'64 CALIENTE CONVERTIBLE ....\$995

'64 FALCON CONVERTIBLE ....\$945

'62 T-BIRD ..\$895

'62 FAIRLANE 2-DOOR ..\$895

'62 MERCURY 2-DOOR ..\$695

'62 COMET STATION WAGON ..\$595

All of the above cars have radio, automatic transmission, many with power—Can be bought for as little as \$5 down.

**MULLIGAN**

LINCOLN - MERCURY

20199 Grand River

KE 2-4004

1964 Buick Wildcat 2 door, hardtop, V-8 engine, automatic transmission, power steering, power brakes, custom vinyl interior, 2 year warranty. \$1395.

DENTON BUICK 26150 GRAND RIVER KE 1-4336

1966 CHEVROLET Impala SS, V-8 engine, automatic transmission, power steering, like new, white with black vinyl roof. \$1895. DEXTER CHEVROLET 20811 W. 8 Mile Rd. E. of Lahser KE 4-1400

NEW Pontiac Tempest Firebird. Big savings. Small down payment. Easy credit. Call Mr. Kones. 646-7566.

FORD 1966, Galaxie, 2 door hardtop. Air conditioned. Automatic transmission. Power steering. 390. \$2,750. 261-0297.

1966 PLYMOUTH Fury III 2 door hardtop, 383 V-8, automatic, radio, heater, power steering, whitewalls, vinyl trim. This week's special. Only \$1739.

DAMERON CHRYSLER 29301 Grand River at Middlebelt KE 1-8200

FALCON 1964, 6 cylinder, stick. Excellent mechanical condition. 452-1274.

FORD Fairlane 1962, 260, 3 speed hardtop. Good condition. Runs great. 453-7483.

1967 OLDS "98" Convertible, power windows, 6-way power seat, FM radio, low miles, factory warranty. \$2995.

DENTON BUICK 25400 GRAND RIVER (Across from 7-Grand Center) KE 1-8881

PONTIAC 1966 Le Mans. Automatic transmission, power steering, power brakes. Many other extras. 838-8258.

IMPERIAL 1966, 4-door hardtop, full power, air conditioning, snow tires included, excellent condition. \$38-6184.

MUSTANG convertible, new tires. 1965, very good condition. Must sell. \$1,400. 261-3368.

1963 BUICK Electra 225, factory air conditioning, power, \$1,895. DEXTER CHEVROLET 20811 W. 8 Mile Rd. E. of Lahser KE 4-1400

CHEVY 1962, 2 door hardtop V-8, automatic. Good condition. \$500. GL 3-1586.

1966 CHEVELLE 2-door hardtop, white-black vinyl top, 4 speed, 396 V-8. Sharp. \$149 down. DEXTER CHEVROLET 20811 W. 8 Mile Rd. E. of Lahser KE 4-1400

PONTIAC Grand Prix 1963, power brakes, steering, whitewalls, radio, heater, aluminum wheels. A-1 condition. 427-3833.

### 7-7 Automobiles

MERCURY 1962 Monterey, 4 door sedan. Power steering and brakes. \$125. Owner. 427-5347.

FORD Galaxie 500 1966, 2 door hardtop, V-8, automatic. Radio. power steering. \$1,650. 15390 Woodring. 425-4891.

1963 COMET, 4 door, automatic transmission. Real fine condition. Ideal 2nd car.

1965 FORD Fairlane, 2 door. Fully equipped. Sparkling white with contrasting trim.

**\$588**

No Money Down

**STARK HICKEY WEST**

Grand River at W. 7 Mi. Rd. 538-6178

JEEP 1964, Wagoneer, 4 wheel drive, 30,000 miles. Very good condition. 453-9459.

COMET 1960, 2-Door, automatic, radio, white wall tires. \$350. FEISTER Chrysler-Plymouth, Ford Rd. at Newburg. PA 1-2400.

1967 Buick LeSabre 4 door hardtop, custom interior, power steering, power brakes, low miles, factory warranty. \$2695.

DENTON BUICK 25400 GRAND RIVER (Across from 7-Grand Center) KE 1-8881

FALCON 1963 Sprint. Red with white convertible top. Buckets, 4 door. V-8. New white wall tires. 3675. After 5 p.m. GA 1-1990.

FORD 1967 2 door, vinyl hardtop. Radio, automatic transmission, low mileage. Must sell. Days GA 2-7010. Evenings 838-7063.

**TRANSPORTATION CARS**

"O DOWN"

'61 Dodge wagon \$5 wk.

'62 Ford 2 dr. ht. \$5.45 wk.

'62 Ford 4 dr. \$5.59 wk.

'63 Ford Fastback \$6.15 wk.

'63 Pontiac Bonne. H.T. \$9.12 wk.

'62 Pontiac Bonne. conv. \$7.05 wk.

'63 Ford XL 2-dr. ht. \$9.08 wk.

'64 Pontiac 2-dr., Auto., power \$6.35 wk.

**MACDONALD FORD**

7-Mile at Lodge X-Way 341-6624

1967 CHEVROLET Impala 2-door hardtop, low mileage, V-8 engine, automatic transmission, power steering. \$2,295. DEXTER CHEVROLET 20811 W. 8 Mile Rd. E. of Lahser KE 4-1400

1967 ELECTRA 225 This Buick 4 door sedan has factory air conditioning, power windows, 6-way power seat, custom interior, low miles, new car warranty. \$3595.

DENTON BUICK 25400 GRAND RIVER (Across from 7-Grand Center) KE 1-8881

### 7-7 Automobiles

COMET 1961, 4 door sedan. Radio, heater, automatic transmission. \$125. Owner. 427-5347.

OLDSMOBILE 1963, 2 door hardtop, 442, full power, automatic. \$1,600. GR 4-0480.

FORD 1964, Fairlane 500, 4 door, Cruise-a-Matic, 289, power steering. Radio, whitewalls. 45,000 miles. 427-5957.

1965 FORD Fairlane, 2 door. Fully equipped. Sparkling white with contrasting trim.

**\$844**

No Money Down

**STARK HICKEY WEST**

Econo-Lot

25647 Grand River 538-0977

JEEP 1964, Wagoneer, 4 wheel drive, 30,000 miles. Very good condition. 453-9459.

COMET 1960, 2-Door, automatic, radio, white wall tires. \$350. FEISTER Chrysler-Plymouth, Ford Rd. at Newburg. PA 1-2400.

1967 Buick LeSabre 4 door hardtop, custom interior, power steering, power brakes, low miles, factory warranty. \$2695.

DENTON BUICK 25400 GRAND RIVER (Across from 7-Grand Center) KE 1-8881

FALCON 1963 Sprint. Red with white convertible top. Buckets, 4 door. V-8. New white wall tires. 3675. After 5 p.m. GA 1-1990.

FORD 1967 2 door, vinyl hardtop. Radio, automatic transmission, low mileage. Must sell. Days GA 2-7010. Evenings 838-7063.

**SPORTS CARS**

FOREIGN CARS

Datsun, '67 roadster, 6,000 miles. Datsun, '66 roadster, black, nice Austin Healey, '66, red, overdrive MGB '66 British racing green. MGB '64, black, wire wheels. Alpine '67, green, 8,000 miles. Sunbeam Tiger, '66, green, sharp. Alpine '66, green, factory hardtop. Sunbeam Alpine '62, blue, sharp. Fiat 1500 '66, gray, sharp. Triumph TR-4 '66, red, wire wheels. TR Spitfire '67, black, wire wheels. TR Spitfire '65, blue, wire wheels. Spitfire '63, red, with hardtop. Opel '67 sport coupe, 8,000 miles. Volvo '62 122S 4-door, gray. Volvo '62 P-1800 sport coupe. V.W. '65 2-Door, real nice.

**\$2388**

Old Car Down (it need not be paid for)

**STARK HICKEY WEST**

Grand River at W. 7 Mi. Rd. 538-6178

'67 Mercury, Monterey 2 door hardtop, radio, heater, automatic transmission, power steering, power brakes, new car warranty. \$2195.

**MULLIGAN**

Lincoln-Mercury

20199 Grand River KE 2-4004

### 7-7 Automobiles

VOLKSWAGEN 1962, New AM/FM radio. From New Mexico, no rust. Make offer. 722-1179.

1966 DODGE Polara, 2 door hardtop. V-8, automatic, radio, heater, power steering, whitewalls, vinyl roof. Sharp! Only \$1739.

**DAMERON CHRYSLER**

29301 Grand River at Middlebelt KE 1-8200

PONTIAC 1964 Convertible, bucket seats, console shift, Excellent shape. Low mileage. Private owner. KE 1-6286.

VOLKSWAGEN 1960, Good condition. \$485. 383-3156.

1966 CHEVROLET Impala convertible, girls car, power steering, V-8 engine, automatic transmission, \$1695. DEXTER CHEVROLET 20811 W. 8 Mile Rd. E. of Lahser KE 4-1400

FORD 1966 Country Sedan, 9 passenger, V-8, automatic, power steering, brakes. Private. \$1,795. GA 2-4825.

1967 COUGAR, 2 door hardtop. Full power. Automatic transmission. Showroom new! Compare our cars - compare our prices -

**\$2388**

Old Car Down (it need not be paid for)

**STARK HICKEY WEST**

Grand River at W. 7 Mi. Rd. 538-6178

'67 Mercury, Monterey 2 door hardtop, radio, heater, automatic transmission, power steering, power brakes, new car warranty. \$2195.

**MULLIGAN**

Lincoln-Mercury

20199 Grand River KE 2-4004

### 7-7 Automobiles

PONTIAC 1964 Tempest, custom 2 door. V-8, automatic, radio. Nice condition. \$700. 425-3094.

PONTIAC 1960. Good transportation. 476-3441.

FALCON, 1961, 2-door hardtop, automatic, bucket seats. Good second car. After 5 p.m. 453-7823.

1967 CAMARO 5,000 miles, mint condition, automatic, power steering, radio, whitewall tires, vinyl top. \$2,195. DEXTER CHEVROLET 20811 W. 8 Mile Rd. E. of Lahser KE 4-1400

**DATSUN LEFTOVERS**

67's-66's

PRICES LOW AS \$1395

NEW CARS, DEMOS, FACTORY OFFICIAL CARS, TRADE-INS, SEDANS, WAGONS, SPORTS CARS, AUTOMATICS

'66 Datsun Sedan \$1395

'67 Datsun Sed-Demo \$1495

'67 Datsun Wagon \$1695

'66 Datsun Roadster \$1795

'67 Datsun Sed-New \$1595

AUTOMATICS-UP TO 35 MILES PER GAL

**LEO ADLER**

28001 Grand River 476-5710

Just North of 8 Mile Rd.

1965 Buick LeSabre 2 door hardtop, V-8 engine, automatic transmission, power steering, low miles, 2 year warranty. \$1695.

DENTON BUICK 26150 GRAND RIVER KE 1-4336

BUICK Special, 1961, 4-Door, V-8, automatic, power steering, radio, whitewalls. \$286. Bill Brown's. 3500 Plymouth Rd., at Wayne Rd. GA 7-9700.

1964 PONTIAC "Grand Prix" 2 door hardtop. Full power. Shiny black finish. \$1088

Old Car or \$78 cash down

**STARK HICKEY WEST**

Grand River at W. 7 Mi. Rd. 538-6178

### 7-7 Automobiles

MERCURY 1966 Montclair, 2 door hardtop, power steering, power brakes. 380 V-8, dark green, black vinyl top, oversized tires, wirewheel covers, revers. 360 are to appreciate. Excellent condition. \$1,800. 728-7889.

MUSTANG 1965, white hardtop, V-8 engine, Cruise-o-Matic, 2 extra new tires. Good condition. \$1,100. GR 6-2188.

CADILLAC 1964, Fleetwood, in new condition. Air and full power. 33,000 miles. 453-5448.

CHEVY II 1963, 2 door sedan, whitewalls. Good tires. Ziebart rust proofing. Original owner. 261-1557.

### AT METRO

**STANDARD TYPE**

1968, 52'x12', fully furnished, carpeting throughout, sales tax, insurance, set up and delivery. \$68 per month.

1968, 12'x60', front bedroom, bath and half, silent air heating, fully furnished, \$5,495.

**METRO MOBIL HOME SALES**

41700 Michigan Avenue 3 miles W. of Wayne 728-7889

**7-2A Campers & Trailers**

Winter Sale Prices On All Campers & Trailers

**Knight Rental & Sales**

32550 Northwestern Hwy. Farmington 526-5001

4x6 Luxaire or utility trailer, removable cover, 1000 lb. capacity. \$175. 453-6129.

1963 ST. CLAIR Travel Trailer. Sleeps six. After 6 p.m. 421-8135.

FIBERGLASS or Aluminum tops for pick-ups, \$125 and up. Parkway Trailers, 33338 Michigan, Wayne. 421-8135.

AIRSTREAM Travel Trailer. International 1962 model. 24 ft. All self-contained. Perfect condition. 4-4265.

GOING to Florida? Rent a camping trailer. Sleeps 8, kitchen. 834-1838.

1966 PHOENIX Camper-Trailer. Sleeps 8. 474-1084.

**ALL NEW 1968 MODELS**

• Troitwood • Wordsman • Concord • Bee-Line • Conestoga

45 Used Models. Winter prices now in effect.

**USE-A-TRAILER CO.**

14900 W. Warren 581-5020

CAMPER Trailer, sleeps 6, fully equipped. Perfect condition. \$1,150. 7-1554.

### 7-3 Auto Parts, Service

**FACTORY REBUILT ENGINES**

6s \$89 up

V-8 \$119 up

all makes

**HIGH PERFORMANCE MOTORS**

CORVAIR SPECIALISTS

E-Z Terms 537-1117

**ENGINE OVERHAUL**

6 CYLINDER, \$110

V-8s, \$130 and \$140

This includes rings, valves, rod and main bearings, fit pins, de-glaze cylinder walls, gaskets, oil and labor. Also remanufactured short blocks. TOWING AND TERMS 535-1250

JEEP engine, 6 cylinder, overhauled, also 3 speed. Reasonable. 425-5571.

**7-5 Autos Wanted**

Wanted VW's Out-of-Town Buyer Paying Top Dollar

**LEO ADLER**

28001 Grand River 476-5710

Just North of 8 Mile

**7-6 Trucks For Sale**

FORD 1966 Vanette, 12 ft. box. Good condition. Call Mr. Cushing between 9 & 5 weekdays. 341-4180.

FORD 1965, 1 ton truck, stake body, 1965 tandem axle Tottum All. Brakes, air conditioning. Must sell. \$2,750. Evenings after 6 p.m., weekends call. 474-1949.

CHEVROLET Panel Truck 1961, \$220. 39638 Cather Drive, Plymouth. 453-0613.

1966 CHEVROLET 1/2 ton pick-up, 6 cylinder, stick, extra clean. \$79 down. DEXTER CHEVROLET 20811 W. 8 Mile Rd. E. of Lahser KE 4-1400

### 7-7 Automobiles

1967 Regent, 2 bedrooms, early American, Highland Hills Estates, Novi. After 4 P.M. UN 3-4242.

**GARDEN CITY MOBILE HOME SALES**

**SPECIAL**, New 60x12 Marlette, \$5100. Easy financing. Large selection to choose from. Will trade for anything of value. 421-6355. 28993 Ford Rd.

**Flat Metal-Moldings**

**Do-It-Yourself Building for Campers and Trailers**

**MONSON TRAILER PARTS CO.**

200 S. Main St., Northville 349-2240

**NEW 12x60 LIBERTY** Williamsburg completely set-up. Westpoint Main St. 1/2 mile. Immediate possession. 722-2664. After 5 P.M. 10 A.M.-6 P.M. 728-7889.

1965 STARR 12x50. Completely furnished. Beautiful condition. Has purchased house. Will sacrifice for fast sale. 722-5925.

**NEW 1967 mobile home**, 30'x12', also Volkswagon camper. 565-8592.

**WILLOWSTONE** 1961, 27 ft. travel trailer. On the lot. Birchwood Inter. Good for up North. 476-7336.

**12x60 Tapper** 1963, land contract or cash with or without a lot at Woodland Lake. Call collect, evenings. 1-227-3778.

**1967 MOBILE HOME**, 60x12, furnished on the lot. 483-9434.

**NEW MOON**, 1965, 12'x60' with 12'x24' heated cabana family room. Carpeted, semi-furnished. Reasonable. 476-7105.

**BRIGHTON** area. Vagabond mobile home with built on room. Large porch with metal awning on large lot. Beautiful pine trees, lawn and other flowering shrubs. Deep well. Low taxes. Ideal for retired couple. Mrs. Huff. 1-229-9112.

**1964 LIBERTY** mobile home, 10x50' with tip-up in living room, 2 bedrooms. Newly decorated and carpeted. EL 6-4739.

**1963 BUILTMORE** mobile home, fully furnished, on the lot. Call. 455-0290.

### 7-7 Automobiles

1967 Regent, 2 bedrooms, early American, Highland Hills Estates, Novi. After 4 P.M. UN 3-4242.

**GARDEN CITY MOBILE HOME SALES**

**SPECIAL**, New 60x12 Marlette, \$5100. Easy financing. Large selection to choose from. Will trade for anything of value. 421-6355. 28993 Ford Rd.

**Flat Metal-Moldings**

**Do-It-Yourself Building for Campers and Trailers**

**MONSON TRAILER PARTS CO.**

200 S. Main St., Northville 349-2240

**NEW 12x60 LIBERTY** Williamsburg completely set-up. Westpoint Main St. 1/2 mile. Immediate possession. 722-2664. After 5 P.M. 10 A.M.-6 P.M. 728-7889.

1965 STARR 12x50. Completely furnished. Beautiful condition. Has purchased house. Will sacrifice for fast sale. 722-5925.

**NEW 1967 mobile home**, 30'x12', also Volkswagon camper. 565-8592.

**WILLOWSTONE** 1961, 27 ft. travel trailer. On the lot. Birchwood Inter. Good for up North. 476-7336.

**12x60 Tapper** 1963, land contract or cash with or without a lot at Woodland Lake. Call collect, evenings. 1-227-3778.

**1967 MOBILE HOME**, 60x12, furnished on the lot. 483-9434.

**NEW MOON**, 1965, 12'x60' with 12'x24' heated cabana family room. Carpeted, semi-furnished. Reasonable. 476-7105.

**BRIGHTON** area. Vagabond mobile home with built on room. Large porch with metal awning on large lot. Beautiful pine trees, lawn and other flowering shrubs. Deep well. Low taxes. Ideal for retired couple. Mrs. Huff. 1-229-9112.

**1964 LIBERTY** mobile home, 10x50' with tip-up in living room, 2 bedrooms. Newly decorated and carpeted. EL 6-4739.

**1963 BUILTMORE** mobile home, fully furnished, on the lot. Call. 455-0290.

### 7-7 Automobiles

1967 Regent, 2 bedrooms, early American, Highland Hills Estates, Novi. After 4 P.M. UN 3-4242.

**GARDEN CITY MOBILE HOME SALES**

**SPECIAL**, New 60x12 Marlette, \$5100. Easy financing. Large selection to choose from. Will trade for anything of value. 421-6355. 28993 Ford Rd.

**Flat Metal-Moldings**

**Do-It-Yourself Building for Campers and Trailers**

**MONSON TRAILER PARTS CO.**

200 S. Main St., Northville 349-2240

**NEW 12x60 LIBERTY** Williamsburg completely set-up. Westpoint Main St. 1/2 mile. Immediate possession. 722-2664. After 5 P.M. 10 A.M.-6 P.M. 728-7889.

1965 STARR 12x50. Completely furnished. Beautiful condition. Has purchased house. Will sacrifice for fast sale. 722-5925.

**NEW 1967 mobile home**, 3



**7-T Automobiles**

1963 CADILLAC  
4-door, like new, power.  
\$1,395

**DEXTER CHEVROLET**  
20811 W. 8 Mile Rd.  
E. of Lahser  
KE 4-1400

**7-T Automobiles**

DODGE 1966 4 door, automatic, 8, power steering. \$150. KE 5-5845

**PONTIAC LE MANS**  
Beautiful 4-door, all equipment, like new condition. Cash or terms. Call owner.  
KE 5-5696

**COMPARE OUR PRICES!**  
ON ALL MAKES AND MODELS  
OF ONE OWNER NEW CAR  
TRADE-INS  
WE SELL FOR LESS  
THAN ANY OTHER DEALER!

**ED CARPENTER DODGE**  
33640 MICHIGAN, WAYNE  
721-6600

**7-T Automobiles**

COMET 1966. Very good condition. Radio, heater, automatic, 5 new tires. Only \$225. GR 4-2667

**1965 CORVAIR**  
Monza, automatic transmission, radio, whitewall tires. \$995.

**DEXTER CHEVROLET**  
20811 W. 8 Mile Rd.  
E. of Lahser  
KE 4-1400

PONTIAC 1963, 4 door hardtop, automatic, power brakes and steering. Low mileage. 474-8030

VOLKSWAGEN 1964, excellent condition. Low mileage. 8900 532-8749

MERCURY 1961 Comet, 4 door, automatic, 6 cylinder, radio, heater, seat belts, one owner. \$425. 425-1786

'65 MUSTANG, hard top, radio heater, standard transmission. Priced to sell at \$1,095.

**PAT MILLIKEN FORD**  
18345 Joy Rd.  
W. of Southfield X-Way  
TI 6-2544

COMET 1963, custom 4 door. Excellent condition with only 40,000 miles. \$395. Private owner. 427-5593

CHEVROLET 1965, 396 Impala. Sport Coupe, dark green with vinyl interior. HURST four speed, Mint condition. GA 7-7026

**1965 PONTIAC**  
Catalina 4 door, power, automatic transmission, radio, whitewalls. \$1,495.

**DEXTER CHEVROLET**  
20811 W. 8 Mile Rd.  
E. of Lahser  
KE 4-1400

**7-T Automobiles**

TEMPEST, 1964, Club Coupe, 326 engine, stick shift, radio, whitewalls. \$845. Bill Brown's, 35000 Plymouth Rd., at Wayne Rd. GA 7-9700

CHEVELLE 1964, Excellent running condition. Needs body work. \$200. Call 722-5607 or 453-0208

'67 Mercury Colony Park station wagon, radio, automatic transmission, power steering, power brakes, extra clean and only \$2195

**MULLIGAN**  
LINCOLN-MERCURY  
20199 Grand River  
KE 2-4004

PONTIAC 1961 4 door, stick shift, whitewalls, radio, heater. \$300. After 5 p.m. KE 7-9079

CHEVROLET 1963 Super Sport Convertible, 4 speed, 300 h.p., power brakes, power steering. One owner. 533-3521

**1965 CHEVROLET**  
Caprice 4 door, power, radio, whitewall tires. \$1,695.

**DEXTER CHEVROLET**  
20811 W. 8 Mile Rd.  
E. of Lahser  
KE 4-1400

PONTIAC 1963, Red Bonneville convertible, all power, bucket seats. Excellent condition. Make offer. GA 5-6655

FORD 1966 Galaxie 500 hardtop, 2 door, 289, V-8 engine, Cruise-o-Matic, power steering, radio, whitewall tires. \$1,495. Bill Brown's, 35000 Plymouth Rd., at Wayne Rd. KE 2-8070

1967 FACTORY officials cars. Valiants, Darts, Barracudas, Chryslers. Top quality merchandise. All at low, low prices. Buy now and save.

**DAMERON CHRYSLER**  
29301 Grand River  
at Middlebelt  
GR 6-7900 KE 1-8200

PLYMOUTH 1965, Fury III. Automatic, V-8 power steering, low mileage. Excellent condition. Best offer. 474-3642

MUSTANG, 1967, Hardtop, 289, Stick, radio, whitewalls. Factory warranty. \$2,085. Bill Brown's, 35000 Plymouth Rd., at Wayne Rd. GA 7-9700

**7-T Automobiles**

MUSTANG, 1967, 2-door hardtop, automatic, power brakes, power steering, radio, heater. Metropolitan National Bank. 474-1000

PLYMOUTH, 1966 Belvedere, 4-Door, V-8, automatic, power steering, radio, whitewall tires, warranty included. \$1,499. 10-day trial exchange. FELSTER Chrysler-Plymouth, Ford Rd. at Newburg. PA 1-2400

**1966 CHEVROLET**  
Caprice 4 door hardtop, power, V-8 engine, automatic transmission, sharp. \$1,895.

**DEXTER CHEVROLET**  
20811 W. 8 Mile Rd.  
E. of Lahser  
KE 4-1400

**PAT MILLIKEN FORD**  
18345 Joy Rd.  
W. of Southfield X-Way  
TI 6-2544

**7-T Automobiles**

VW, 1966, squareback sedan, Loaded with extras. \$1,500 or nearest offer. 474-6973

MERCURY, 1963, Monterey, 4-door, power steering and brakes, automatic. Wife's car. \$475. 474-5276

PONTIAC, 1964, Bonneville Brougham, air, full power, aluminum wheels and more. \$1,400. 626-7336

**1966 CHEVROLET**  
Caprice 4 door hardtop, power, V-8 engine, automatic transmission, sharp. \$1,895.

**DEXTER CHEVROLET**  
20811 W. 8 Mile Rd.  
E. of Lahser  
KE 4-1400

**7-T Automobiles**

MGA for sale as parts or \$400 takes all including hardtop. Many extras. Evenings. KE 5-1171

CHEVROLET, 1965, Newmont, 4-Door Sedan. Automatic, power steering, power brakes, radio, full price. \$1,450. 10-day trial exchange. FELSTER Chrysler-Plymouth, Ford Rd. at Newburg. PA 1-2400

CHEVROLET, 1969, 2-door, stick, 283, A-1 mechanically. Good body. New tires and exhaust. \$250. 476-3152

MUSTANG 1965 1/2, GT, V-8, automatic transmission, vinyl top, disc brakes. Evenings. KE 5-1171

OLDS 1962, Red Sedan, Dynamic. Power steering & brakes. Automatic Low mileage. Private. KE 8-8008

RIEGER 1964, Full power, air conditioned. Private owner. 281-5316

**7-T Automobiles**

FORD Station Wagon, 1964, \$850. 422-4204

1966 MUSTANG, 2 door hard top. Glistening white with black vinyl trim. 8 cylinders, automatic transmission. Loaded!

**\$1566**  
Old Car Down  
(it need not be paid for)  
**STARK HICKEY WEST**  
25647 Grand River  
Econo - Lot  
538-0977

**SEE THESE BEFORE YOU BUY . . .**

'65 MERCURY Monterey 2 door hardtop, V-8 engine, automatic, power steering, power brakes, bucket seats, console, radio, whitewall tires. \$1495

'65 BUICK Le Sabre 4 door hardtop, V-8 engine, automatic transmission, power steering, power brakes, radio, rear speaker. \$1495

'65 MERCURY Parklane 4 door sedan, breezeway, V-8 engine, automatic, power steering, power brakes, radio, vinyl top. \$1395

'65 CORVAIR Corsa 2 door hardtop, 4 speed, radio, whitewall tires. \$1095

**SPECIAL OF THE WEEK**  
'64 FORD Galaxie 500. Big V-8, stick. Come see this one.  
**\$595**

**WEST BROS.**  
534 Forest, Plymouth  
GA 5-2444; GL 3-2424

**MERCURY COMET COUGAR**

**NEW 1968 CHRYSLER 4-DOOR SEDAN • ALL STD. FACTORY EQUIP.**  
**\$2645**

**NEW 1968 CHRYSLER 2-DOOR HARDTOP • ALL STD. FACTORY EQUIP.**  
**\$2695**

**B. J. RATIGAN**  
Chrysler-Plymouth-Valiant  
30777 PLYMOUTH RD. 425-5800

**\$1288**  
Old Car Down  
(it need not be paid for)  
**STARK HICKEY WEST**  
Econo - Lot  
25647 Grand River  
538-0977

**7-T Automobiles**

1965 CHEVROLET Caprice 4 door, power, radio, whitewall tires. \$1,695.

**DEXTER CHEVROLET**  
20811 W. 8 Mile Rd.  
E. of Lahser  
KE 4-1400

PONTIAC 1963, Red Bonneville convertible, all power, bucket seats. Excellent condition. Make offer. GA 5-6655

FORD 1966 Galaxie 500 hardtop, 2 door, 289, V-8 engine, Cruise-o-Matic, power steering, radio, whitewall tires. \$1,495. Bill Brown's, 35000 Plymouth Rd., at Wayne Rd. KE 2-8070

1967 FACTORY officials cars. Valiants, Darts, Barracudas, Chryslers. Top quality merchandise. All at low, low prices. Buy now and save.

**DAMERON CHRYSLER**  
29301 Grand River  
at Middlebelt  
GR 6-7900 KE 1-8200

PLYMOUTH 1965, Fury III. Automatic, V-8 power steering, low mileage. Excellent condition. Best offer. 474-3642

MUSTANG, 1967, Hardtop, 289, Stick, radio, whitewalls. Factory warranty. \$2,085. Bill Brown's, 35000 Plymouth Rd., at Wayne Rd. GA 7-9700

**A WHOLE LOT OF SALES GOING ON!**

**IMPALA V-8 SALE!**

**CAMARO HUGGER SALE!**

**BIG SALE on TRUCKS**  
"YOU WILL NEVER BUY FOR LESS" PRICED LOWER THAN DETROIT PRICES!!

**hurry**

**GET BEHIND THE WHEEL IN ONE OF THESE FAST SELLING CARS**

'67 DEMO, Chevrolet Impala 2 door hardtop, V-8 engine, automatic transmission, power steering, power windows, radio, whitewall tires, wheel covers, gold finish. very nice. \$2350

DEMO—'67 Chevrolet Impala 2 door hardtop, 8 cylinder, automatic transmission, power steering, nice white finish, radio, whitewalls, beautiful condition and new car warranty. \$2295

'61 CHEVROLET Belair 4-door, 6 cylinder, automatic transmission, radio, good 2nd car buy. \$295

'62 FORD Fairlane 500 4-door, V-8 engine, automatic transmission, power steering, radio, whitewall tires. Turquoise finish. A real nice car. \$550

'67 CHEVROLET full size station wagon, V-8 engine, standard transmission, radio, whitewalls, gold finish. Beautiful. \$1895

'63 G.M.C. 10 ft. Vanette, 3/4 ton, excellent buy. \$495

'64 CHEVROLET Biscayne 2-door, 6 cylinder, standard transmission, radio, turquoise finish. An excellent buy. \$695

'67 CHEVY II Station wagon, 6 cylinder, automatic transmission, radio, whitewall tires, nice white finish, excellent condition. (A good buy for anyone)... \$1695

'65 FORD, Custom 4 door, 6 cylinder, automatic transmission, radio, whitewall tires. Dark blue finish, extra clean. \$995

'67 CADILLAC convertible, air conditioning, full power, loaded with extras. Beautiful deep blue finish. Low miles, abso- lutely like new. \$4850

'67 FORD 1/2 ton Van, long wheelbase, radio, white finish, extra clean. \$1595

**DON HASSINGER CHEVY**  
USED CAR TELEPHONE GL 3-0990  
345 NORTH MAIN STREET PLYMOUTH, MICHIGAN GL 3-4600 WO 3-3368

**FRESH START**  
New 1968 and Used Cars  
NO CASH NEEDED  
Financing Arranged  
(Any trade accepted, need not be paid for) Bank Rates. No Payments 'til Spring. Dealer.  
Call Mr. Jack  
KE 8-0202 474-6750

PONTIAC 1963, Sport coupe. Power steering, power brakes. Good condition. \$425. 453-1718

FALCON, 1965, Futura 4-door, 6 cylinder, automatic, radio, whitewalls. \$895. Bill Brown's, 35000 Plymouth Rd., at Wayne Rd. GA 7-9700

**1965 CHEVROLET**  
Station Wagon, V-8, automatic transmission, radio. \$1,395.

**DEXTER CHEVROLET**  
20811 W. 8 Mile Rd.  
E. of Lahser  
KE 4-1400

MERCURY, 1966, Parklane Hardtop, 4-Door, 390 2-V, automatic power steering and brakes, radio, whitewalls. \$1,895. Bill Brown's, 35000 Plymouth Rd., at Wayne Rd. GA 7-9700

CAMARO 1967, Turquoise with deluxe white interior, radio, heater, postraction axle, power glide, console shift, 327 engine. Original owner. GA 5-449

**1965 PONTIAC "Tempest Convert"** White with black top. Very fine condition. Full power, automatic transmission, etc. Exceptional buy.  
**\$1288**  
Old Car Down  
(it need not be paid for)  
**STARK HICKEY WEST**  
Grand River at W. 7 Mi. Rd.  
538-6178

**USED CAR PRICES ARE LOWER TOO!**

'65 CHEVELLE MALIBU, 4 door sedan, radio, automatic transmission, power steering. They don't last long. And it's only \$1495

'67 MUSTANG 2 door hardtop, 6 cylinder, 3 speed transmission, radio, whitewall tires, 10,000 actual miles, abso- lutely like new. \$1995

'63 BUICK ELECTRA 4 door sedan, one owner, exceptionally well cared for. \$895

'66 CORVETTE convertible, 4 speed transmission, beautiful blue finish with matching interior. Original \$3395

'64 COMET CALIENTE convertible, radio, 4 speed transmission, top condition. This real value at \$1095

'66 COMET CALIENTE 2 door hardtop, radio, fire engine red. Why pay the big price when you can have so much for so little. \$1495

**TENNYSON**  
NEW CARS  
PHONE 425-6500  
IN LIVONIA  
USED CARS  
PHONE 425-6506  
"CENTRALLY LOCATED"  
BE ON YOUR WAY TODAY . . . WITH A TENNYSON CHEVROLET!

**YOU-AUTO-BUY From . . . . . MARK**  
ASK ABOUT CHEVROLET'S 2-YEAR WARRANTY! 

**CORVETTES!**

'64 Corvette Fastback Hard to find kind! Automatic transmission & air conditioning. \$2369

'67 Corvette Fastback 4-speed transmission & a 427 engine! \$3990

'65 Corvette Coupe Four-speed transmission, 2-tops! Ready to go-gol. \$2765

'65 Corvette Convert. Radio, heater, whitewalls, 4-speed. \$2665

'63 Rambler 2-tone, two door beauty with automatic transmission. \$488

'65 Chevrolet Impala Hardtop, V-8, automatic, power steering. 2-year warranty. \$1445

'65 Buick Hardtop Radio, heater, automatic, power steering & whitewalls. \$1494

'64 Chev Sta. Wagon A roomy 9-passenger, V-8 engine. \$990

**CORVAIRS**

'66 Corvair Coupe Radio, heater, whitewalls. Make ideal 2nd car. \$998

'65 Corvair Monza Choose from 3. A 1-owner beauty, 4-speed! \$998

'65 Corvair Monza Radio, heater, automatic & whitewalls. \$1088

'66 Chevy II Sedan Showroom new in & out, automatic, radio, heater, whitewalls plus 2-year warranty. \$1189

'67 Chevrolet Impala 2-door hardtop, V-8, automatic, power. Hard to find kind. \$2194

'67 Camaro Coupe Showroom new, V-8, vinyl top, automatic, power. In new condition. \$2377

'67 Ford GTA 390 V-8, bucket seats, automatic transmission and new car warranty. \$2288



**VOLKSWAGENS**

'67 VW 2-Door Sedan Showroom new inside & out. \$1588

'65 VW 2-Door Sedan Radio, heater, whitewalls. Extra clean inside & out. \$990

'66 VW 2-Door Radio, heater, whitewalls. \$1198

'67 Chevrolet Impala 4-door hardtop, V-8, automatic and power. \$2194

'67 Chevelle Hardtop V-8, automatic, power steering. New car condition. \$2195

'66 Caprice Coupe Like new inside & out. V-8, automatic & power. \$2088

'66 Mustang Convert. V-8, automatic, radio, heater & whitewalls. \$1595

'63 Buick Riviera Leather interior, full power air conditioning. \$1583

**PICK-UP TRUCKS**

'65 Dodge 1/2 ton Pick-up Spotless & ready for work. \$999

'65 Ford Utility Box 3/4 ton, 4-speed, V-8, stake body. Ideal for plumbers or electricians. \$1398

'65 Chev 1/2 ton Pickup Real clean inside & out. \$995

'66 Chev 1/2 ton Pickup Extra clean & ready to go! \$1366

'66 Caprice Wagon Top of the line, automatic and power. \$2098

'66 Tempest Le Mans Extra sharp. Automatic, bucket seats. New car warranty. \$1696

'65 Ford Custom 2-door, radio, heater, whitewalls and automatic. \$898

'65 Rambler Classic 660 2-door, 1-owner, automatic. \$898

**33200 MICHIGAN AVE. WAYNE, MICH. PHONE 722-9100**



# TOP USED CAR VALUES

FROM

## O'GREEN FORD GRAND RIVER

BETWEEN  
8 & 9 MILE RD.

### '67 T-Birds

Factory executives, Landaus, 2 door coupes, full power, super luxury interior, factory air. 3 to choose from.

## SAVE

### '65 Ford Country Sedan

Station Wagon, 10 passenger, original, 18,000 actual miles, can't be told from new.

**\$1649**

### '65 Mustang Fastbacks

V-8 and 6 cylinder engines, Automatics — 4 speed. Also '65 convertible, 6 cylinder, automatic.

**\$1249**

### 20 To Choose From

L.T.D.'s, Galaxies, X.L.'s, Fairlanes. Some models have factory air. All carry the balance of NEW CAR WARRANTY. Prices start as low as

**\$1849**

### '67 Volkswagen Sedan

Green exterior, radio, whitewall tires, EXTRA SHARP.

**\$1639**

### '63 Ford 2-Door

Hardtop, Galaxie 500, automatic transmission. Today's Special

**\$949**

### '65 Chevrolet Impala

Convertible, automatic transmission, 8 cylinder engine, radio, heater, whitewall tires. SHARP KAR!

**\$1345**

### '63 Ford Station Wagon

V-8 engine, standard transmission, radio, heater, whitewall tires.

**\$649**

### '65-'66 T-Birds

All power, many other extras. Prices from

**\$1770**

### '66 Ford Custom

4 door sedan, 8 cylinder engine, automatic transmission, radio, heater.

**\$1279**

### '63 Chevrolet Impala

Station wagon, 9 passenger, V-8 engine, full power.

**\$649**

### '63 Ford Galaxie

Hardtop, EXTRA NICE, V-8 engine, Fordomatic transmission, power.

**\$849**

## O'GREEN

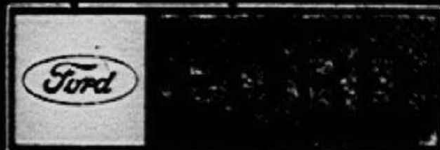
ON  
GRAND RIVER  
BETWEEN  
8 & 9 MILE RD.

**GR 4-0520**

#### 7-7 Automobiles

BUICK, 1963, Wildcat Hardtop. Automatic power steering, brakes, radio, whitewalls. 17,000 miles. \$1,495. Bill Brown's, 35000 Plymouth Rd., at Wayne Rd. GA 7-9700

CHEVROLET, 1961, 9 passenger station wagon. Good condition. New tires and brakes. Best offer. KE 7-0509

1967 RIVERIA Custom bucket seats, console, vinyl top, chrome wheels, low miles. New car warranty. \$3595.

DENTON BUICK 25400 GRAND RIVER (Across from 7-Grand Center) KE 1-8881

#### 7-7 Automobiles

PLYMOUTH 1965, stick or automatic. New tires. Commercial cars. Original 4 were sold. We will remove 6 more from service immediately. Your choice. \$325-375. 474-0765

1963 JEEP Wagon, 4 wheel drive, Ruby red. Good shape all around.

**\$788**

No Money Down  
STARK HICKEY WEST  
Grand River at W. 7 Mi. Rd.  
538-6178

#### 7-7 Automobiles

CAMARO 1967, R. S. 275, 4 speed. Positioning, Tachometer and Console. Other extras. 13,000 miles. \$2,300. 261-1241

PLYMOUTH Fury, 1965, 2-Door, V-8, automatic, radio, whitewalls. \$1,095. Bill Brown's, 35000 Plymouth Rd., at Wayne Rd. GA 7-9700

PLYMOUTH 1964 Sport Fury, 4 speed transmission, new tires, good condition. Reasonable. After 3 p.m. 333-0836

CADIAC 1963 2 door hardtop. By owner. Take over payments, no equity required. After 4 p.m. 455-1862

MERCURY 1965, Breezeway, automatic, power steering, radio, whitewalls. \$1,250. 422-2857

'63 FORD, 9 passenger wagon, radio, heater, automatic V8, power steering. A real buy at \$595.

PAT MILLIKEN FORD 18345 Joy Rd. W. of Southfield X-Way TI 6-2544

#### 7-7 Automobiles

PONTIAC, Ventura 1966, Must sell. (No calls Friday, Saturday or Sunday) 425-0399

1966 CHEVROLET 2 door, V-8 engine, automatic transmission, radio, whitewall tires. \$1295.

DEXTER CHEVROLET 20811 W. 8 Mile Rd. E. of Lahser KE 4-1400

CHRYSLER Newport 1967 4-door hardtop, automatic, radio, power steering &amp; brakes. \$2,599. Feister Chrysler-Plymouth, Ford Rd. at Newburg. PA 1-2400

ANGLIA 1948, Fiberglass front end, 327 Chevrolet engine, 4 speed transmission. Complete with trailer. \$1,600. 476-3332

CHEVROLET 1966, 4 door hardtop. Air conditioning, radio, automatic transmission, power steering, black vinyl roof. Warranty still good. \$1795. after 4:30 P.M. KE 3-8313

#### 1-7 Automobiles

FORD, 1964, Custom 2-Door, V-8, automatic, power steering. \$455. Bill Brown's, 35000 Plymouth Rd., at Wayne Rd. GA 7-9700

FORD, 1960, 2-door sedan, power steering, power brakes, automatic. Good second car. \$75.

FORD, 1967, 9 passenger wagon. V-8, automatic, rebuilt engine, good condition. 14901 Thornridge, Plymouth. 453-7489

TEMPEST, 1964, 6 cylinder, 3 speed stick on console, radio, heater, low mileage. \$750. Drafted. After 5:30 p.m. GL 3-0376

1960 VOLKSWAGEN. 9-passenger bus. Cheapie transportation. Handy size too!

**\$388**

No Money Down  
STARK HICKEY WEST  
Econo - Lot  
25647 Grand River  
538-0977

## TRANSPORTATION SPECIALS

Shaker '59 Chev. .... \$ 69	Family car, '58 Cad DeVille
Work Car '57 Ford auto. .... \$ 79	full power
Dragger '60 Plymouth, auto. .... \$ 89	Tough '60 Pont. Bonne. .... \$371
Cheapie '60 Falcon auto. .... \$ 97	Kid hauler '63 Chev. wgn. auto. .... \$391
Henry's '60 Ford Wagon, auto. .... \$279	Work horse '62 Buick wgn. Full pwr. .... \$489
Gas Saver '60 Rambler wgn. auto. .... \$179	Mini-Price '64 Corvair Monza .... \$493
Slip Top '62 Buick Conv. Full power \$249	Sharpie '61 Comet 2 dr. .... \$279
Beauty '62 Chevy II 2 dr., auto. .... \$289	Sportie '62 Triumph Convert. .... \$397
Keen '62 Chev., B. A., auto. .... \$299	Mint '64 Ford X.L. Full power .... \$79 dn.

### 100 MORE STORED AT

## DEXTER CHEVROLET

"BUDGET LOT"

20811 W. 8 MILE RD.

KE 5-4493

## GREENE MOTORS



## VOLKSWAGEN

Where a Little Goes A Long Way

'65 V.W. SQUAREBACK...\$1295  
White, radio, heater. Real nice. 100% Guarantee.'63 V.W. STATION WAGON...\$795  
Gas heater, 9 passenger. 100% Guarantee.'61 V.W. SEDANS...\$345  
3 to choose from. Great transportation.'65 V.W. STATION WAGON \$1195  
Gas heater, 9 passenger. 100% Guarantee.'63 V.W. SEDAN...\$745  
Gas heater. A good runner.

FINE SELECTION of all V.W. models. From 1959 and up.

### SEE OUR DISPLAY AT LIVONIA MALL

Thru Saturday, Feb. 24

Camper  
Squareback  
Karmann Ghia

The Minibug

Sedan  
Convertible  
Fastback

## 34501 PLYMOUTH ROAD

Between Wayne and Farmington Rds.

GA 5-5400



AUTHORIZED DEALER

### AUTHORIZED FACTORY OUTLET ANNOUNCES

## 10-DAY SALE ON FACTORY OFFICIAL



1967 DODGE DARTS

America's Top Selling Compact — All carry factory new car warranty (5 years or 50,000 miles original protection).

Hurry!  
Limited Time  
Only! Priced  
From

**\$1495**

Select the color and equipment you want, including power steering and brakes, even air conditioning. PAY ONLY \$57 Down and \$49 Per Mo. Sale Starts Feb. 21, '68.

ONE LOCATION ONLY!

## NORTHWESTERN

### DODGE

Formerly Taylors, Inc.

19701 Livemore, 4 blks. below 8 Mi.

Call UN 1-9851 TODAY

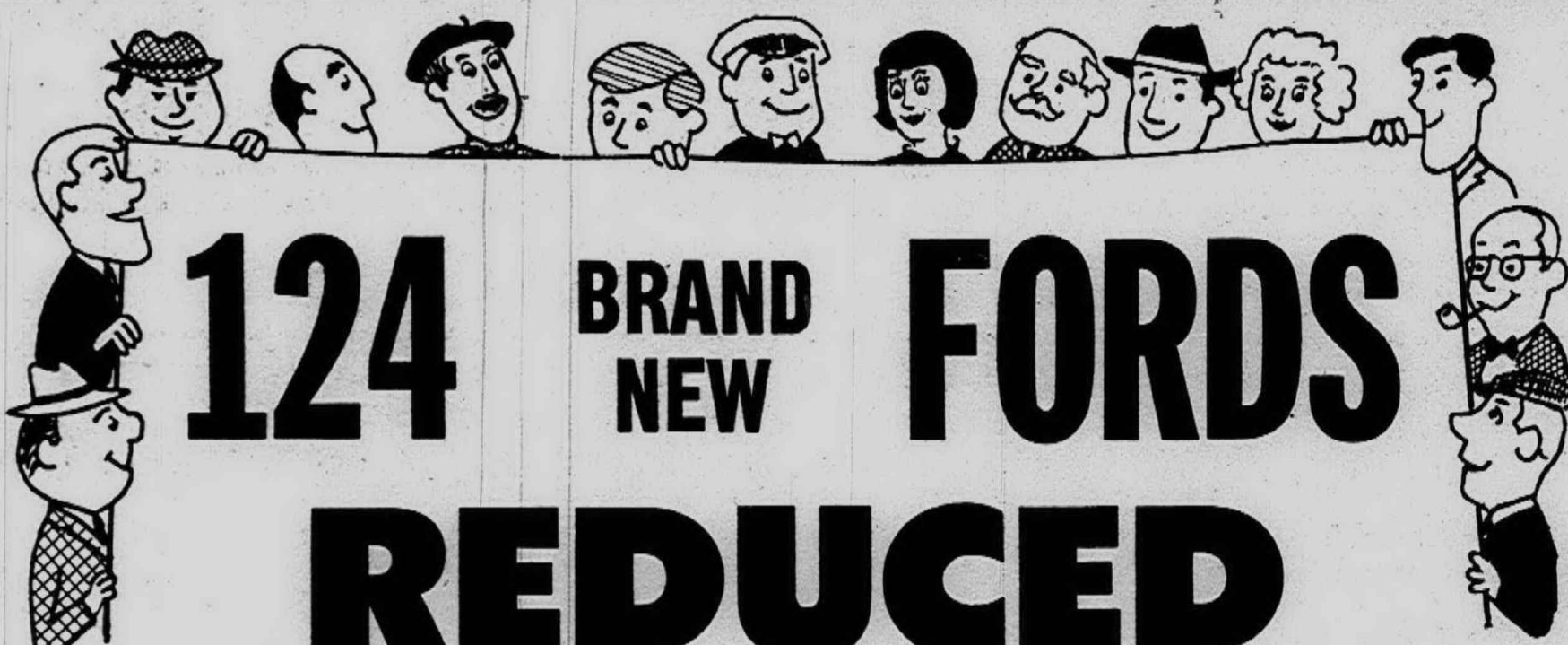

# 124 BRAND NEW FORDS REDUCED TO SELL!

## WE NEED THE CASH!

WE'RE MOVING TO OUR NEW  
LOCATION SOON. . . . SAVE  
HUNDREDS NOW ON THE  
'68 FORD OF YOUR CHOICE

## LEO CALHOUN

470 S. MAIN ST., PLYMOUTH



453-1100

## ROCK

# bottom

## PRICES

### 1965 Dodge 880

4-door; V-8 engine, automatic transmission, power steering, power brakes. Gold with matching interior. TOP NOTCH car.

**\$1395**

### 1966 Dodge Coronet

440 9-passenger station wagon. V-8 engine, automatic transmission, power steering, power brakes. This car carries a factory warranty. 36 mos. on balance.

**\$95**

Down

### 1967 Plymouth

Fury I, 4-door; V-8 engine, automatic transmission, power steering. This car is a real TOP NOTCH buy. \$125 down.

**\$1695**

### 1965 Dodge Polara

4-door; automatic transmission, power steering, air conditioning, auto pilot.

**\$1495**

### '66 Dodge Dart

G.T. 2-door hardtop; automatic transmission. This car has never been titled in an individual's name. ROCK BOTTOM priced at only.

**\$1595**

### '66 Plymouth

Sports Fury convertible; 383 engine, automatic transmission, power steering, power brakes. Gold with black top and interior. A TOP NOTCH deal.

**\$1795**

### 1965 Chrysler 300

4-door hardtop; automatic transmission, power steering. Turquoise with black vinyl interior. Only

**\$1595**

### 1967 Valiant 200

4-door; Torque-Flite transmission, power steering, radio, whitewall tires, full wheel covers. Factory official's car tagged at the ROCK BOTTOM price of

**\$2095**

### 1967 Dodge Dart

4-door; red with whitewall tires and full wheel covers.

**\$1895**

### 1966 Dodge A-100

Sportsman 9-passenger. Balance of factory warranty.

**\$1695**

### 1964 Plymouth

Fury 2 door hardtop, 383 engine, 4 speed transmission, premium 6-ply tires. A TOP NOTCH value at only

**\$1295**

### 1967 Dodge

Polara Station Wagon, full power, factory air conditioning, luggage rack. Factory official's car with only 8,900 actual miles. ROCK BOTTOM price of only

**\$3095**

### 1964 Chevrolet

Impala convertible, V-8 engine, automatic transmission, power steering, power brakes. Burgundy with black top and interior. TOP NOTCH car

**\$1195**

### 1966 T-Bird

Convertible, full power, black with black top, whitewalls. This week's TOP NOTCH special price of only

**\$2495**

### 1965 Buick

2 door. This car is a TOP NOTCH one owner trade. Only \$5 down

**\$995**

# top

## NOTCH CARS

## Town & Country

DODGE INC.

GRAND RIVER at 9 MILE RD.

476-6750

KE 8-3200



7-7 Automobiles

1966 PONTIAC  
4 door hardtop sedan for a quick sale. New rubber, new brake linings, new shocks, front and rear. A-1 condition. Call owner. Mr. Rose, KE 8-4433.

7-7 Automobiles

CONTINENTAL 1961. Clean, with low mileage.  
1964 BUICK  
Riviera, factory air conditioning, all power, immaculate. \$1,895.  
DEXTER CHEVROLET  
20811 W. 8 Mile Rd.  
E. of Lahar  
KE 4-1400

7-7 Automobiles

PONTIAC 1961. 2 door hardtop, new tires. Best offer. After 5 p.m. 427-9747  
T-BIRD 1963. Landau. Full power, many extras. Excellent condition. Sharp. 41,000 miles. \$1,250. 422-5422  
CADILLAC 1967. Calais Hardtop. 4 door, all power, 7,800 miles. 427-1917

7-7 Automobiles

1964 Chevelle "300" wagon. Automatic transmission. Fully equipped. Top condition. See this one!  
\$688  
No Money Down  
STARK HICKEY WEST  
Grand River at W. 7 Mi. Rd.  
538-6178

7-7 Automobiles

CAR FINANCING  
4 1/2%  
as low as  
CALL ART ALLEN—AAA  
PA 2-2300 422-2171

7-7 Automobiles

VOLKSWAGEN 1967. A-1 running condition, only 7,000 miles. Call after 5 p.m. 261-3282  
CORVETTE 1966 Convertible. 427, 2 tops, Marine blue. 4 speed. Excellent condition. 477-8247  
MUSTANG 1965, whitewalls, radio, heater, white interior, automatic, console, good condition. 19360 5 Points, Detroit.

7-7 Automobiles

1965 FORD  
X.L. Convertible, 4 speed, 427 V-8, \$1,095.  
DEXTER CHEVROLET  
20811 W. 8 Mile Rd.  
E. of Lahar  
KE 4-1400

7-7 Automobiles

FORD 1962, radio, heater, fair condition. Sell cheap. CA 5-0638  
PONTIAC 1963, Bonneville 2 door hardtop, power steering, power brakes, power windows, air. Extras. Excellent. CR 4-5013  
BONNEVILLE 1963 Convertible. Power steering, brakes, automatic, new whitewall tires, good condition. Original owner. VE 5-6671

7-7 Automobiles

'65 FALCON, 2 door, radio, heater, standard transmission. Priced to sell at \$795.  
PAT MILLIKEN FORD  
18345 Joy Rd.  
W. of Southfield X-Way  
TI 6-2544

SHARP 2nd CARS

'64 CAD. CPE. DEVILLE, FULL PWR., R.H., SILVER & BLACK TOP, SHARP ..... \$1995  
'64 CAD. CPE. DEVILLE, FULL PWR., AIR COND. GREEN & WHITE TOP, SHARP ..... \$2195  
'63 BUICK SPECIAL COUPE, R. H., AUTOMATIC, BRONZE & WHITE TOP, SHARP ..... \$ 795  
'63 OLDS F-85, COUPE, R.H., AUTO. BEIGE, INTERIOR MATCH, SHARP ..... \$ 795  
'62 OLDS CUTLASS CPE. BLACK BUCKET SEATS, PWR. STEER. & BRAKES, SHARP ..... \$ 795  
'62 OLDS 88, 4 DR. H.T. R.H., AUTO., PWR. STEER. & BRAKES, SHARP ..... \$ 795  
'61 BUICK 4-DR. H.T.; POW., R. & H., AUTO. .... \$495  
'61 BUICK 2-DR. POW., R. & H., AUTO. .... \$225  
'61 FORD WGN.; R. & H., AUTO., POW. .... \$495

W. O. STEINMILLER & SON  
28536 FORD RD.  
427-3780

MULLIGAN

LINCOLN-MERCUY  
20199 Grand River  
KE 2-4004  
FORD 1965, 10 passenger, Country Sedan, V-8, automatic, radio, power steering, power brakes, air conditioning, whitewalls, excellent condition. \$1,485. 427-3640  
FALCON 1964, 6 stick. Good condition. Clean. \$500. 427-6370  
OLDSMOBILE 1964 Station Wagon, Vista Cruiser deluxe. Power, automatic, new tires. Good condition. \$1,095. 537-8913  
LINCOLN Continental 1958, Mark III, Full power, air conditioning, \$875 or best offer. 474-0553  
'63 VALIANT, 2 door, radio, heater, standard transmission. 6 cylinder. Priced to sell at \$295.

PAT MILLIKEN FORD  
18345 Joy Rd.  
W. of Southfield X-Way  
TI 6-2544

NOT A RECAP IN THE BUNCH

That's for sure! Not only do you get straight dope on cars at Crestwood, you get it about the rest of the car too!

Doesn't it make sense to buy your next used car from a dealer whose square with you about the whole deal?  
'65 DODGE POLARA convertible. Maroon with black top. 383, automatic, power steering, brakes & windows. Radio and whitewalls. Up to 36 months to pay. With \$95 dn., only \$995  
'64 FORD GALAXIE 2-dr., automatic, V-8. Radio, 5 brand new whitewall tires. (Not recaps). Runs like a top. 2 Yr. Warranty. Up to 36 months to repay. With \$5 dn., only \$895  
'64 DODGE DART, 2 dr., automatic. Radio & excellent whitewall tires, (not recaps). This car has everyone's favorite engine — the slant six. Up to 36 months to pay. With \$5 dn., only \$995  
'64 CHEVROLET SEDAN, Tahitian turquoise, V-8, automatic, radio, excellent whitewalls (not recaps). A real nice car. 2-yr. warranty. Up to 3 yrs. to pay with \$5 dn. Only \$895  
'65 PLYMOUTH FURY, Station wagon, V-8, radio, new whitewalls (not recaps). Factory warranty, bank rates, up to 3 yrs. to pay. With \$84 down, only \$1165  
'67 BARRACUDA, Bermuda Blue, 4-spd., hi-performance 273, 15,000 miles, 35,000 factory warranty. Radio, new tires (not recaps). Up to 3 yrs. to pay. Full price \$2,695  
'64 DODGE CORONET 440, 2 dr. hardtop, Sierra Silver with black vinyl top. V-8, automatic, radio, brand new whitewalls (not recaps). One like this is rare! Bank rates, up to 3 yrs. to pay. With \$89 dn., only \$995  
'63 FORD ECONOVAN, Stick six, polar white, west coast mirrors, good body & engine & tires (not recaps). Ready to go to work & make money. Up to 3 yrs. to pay. With \$5 dn., only \$695

Crestwood Dodge INC.  
Garden City  
32850 Ford Rd. 421-5700

WE WANT YOUR BUSINESS

And We'll Trade To Get It!

1967 Ford, Galaxie 500 4-door, automatic transmission, power, factory air conditioning. You'll be glad you took the time to look at it. A real buy at only ..... \$2289

1966 Plymouth, Fury, 9 passenger station wagon. Power steering and power brakes. A great value at only ..... \$1985

1966 Falcon Station Wagon, 8 cylinder engine, automatic transmission, power steering and power brakes. Give her the keys to this one ..... \$1479

Compacts & Intermediates

'67 Chevelle Sport Coupe, bucket seats, automatic transmission, power, radio. Our "get acquainted" special price is only ..... \$2195

'67 Comet Cyclone G.T., power, come in and drive this car today ..... \$2139

'67 Comet, 2 door, power, factory air conditioning. Here is an economical, comfortable car to drive to work. .... \$1695

'65 Olds Cutlass coupe, automatic transmission, power, nice car. Drive it away for the low down payment of ..... \$99

'65 Olds F-85 2-door, automatic transmission, power, factory air conditioning. This is the nicest 2nd car in town and it's all yours for the low down payment of ..... \$99

'64 Buick Skylark, automatic transmission, power. This car must be sold. Get our deal. Small down payment of only ..... \$99

Mustangs— 10 to choose from, '67's, '66's, '65's from only ..... \$995

45 CARS MUST BE SOLD IN THE NEXT 3 DAYS

ONLY MINUTES AWAY

McDONALD

341-0579 FORD 341-6624

14240 W. 7 MILE RD. at LODGE X-WAY

**BONUS BARGAIN DAYS!**

START YOUR YEAR WITH EXTRA SAVINGS!

Look for the "Extra Bonus Bargain" Sign on Cars in Our Lot.

SAVINGS ON ALL MAKES — ALL MODELS. COME IN TODAY!

1965 Chevrolet Impala Sport Coupe, V-8, automatic, power steering and brakes. With air conditioning. Sharp. One owner. ..... \$1645

1964 Olds "88" 2-door hardtop. Automatic, power steering and brakes. Sharp, one owner ..... \$1188

1965 Olds "88" 4-door. Automatic, power steering & brakes, air conditioning, radio. Sharp. One owner! ..... \$1488

1965 Chevrolet Bel-Air 4-door. Automatic, radio, heater, whitewall tires. Sharp. One owner! ..... \$1145

1965 Corvair 2-door hardtop. Automatic, radio, heater, whitewall tires. Sharp. One owner! ..... \$945

1964 Chevrolet Impala 4-door hardtop. V-8, automatic power steering, radio, heater, whitewall tires. Sharp. One owner! ..... \$1188

1965 Pontiac Catalina 2-door, hardtop. Auto., power steering and brakes, radio, heater, whitewall tires. Sharp. One owner! ..... \$1588

1967 Chevrolet Impala wagon, V-8, automatic, power steering and brakes, radio, whitewall tires. Sharp. Low mileage! ..... \$2295

1967 Chevrolet Impala 4-door, V-8, automatic, power steering, radio, whitewall tires. Low mileage. Looks like new. .... \$2145

1967 Chevrolet Impala Sport Coupe, V-8, automatic, power steering and brakes. 10,000 miles. Looks like new. .... \$2288

1967 Chevrolet Bel-Air 4-door. Automatic, radio, heater, whitewall tires. Low mileage ..... \$1888

1966 Chevrolet Bel-Air 4-door, V-8, automatic, radio heater, whitewall tires. Sharp. Low mileage ..... \$1488

1966 Chevrolet Impala convertible, V-8, automatic power steering, radio. Sharp. Low mileage ..... \$1945

1967 Camaro 2-door hardtop. Automatic, power steering, radio, heater, whitewall tires. Sharp ..... \$2095

1965 Mercury Parklane 4-door. Automatic, power steering, brakes, radio, heater, whitewall tires. Low mileage. Sharp. .... \$1545

1965 Chevrolet Impala Sport Coupe. With air conditioning, automatic, 327, V-8, power steering, radio, heater, whitewall tires. Sharp. Low mileage ..... \$1645

1966 Chevrolet wagon, V-8, standard shift, radio, heater, whitewall tires. Low mileage ..... \$1595

1964 Falcon 2-door, 6, automatic, radio, heater, whitewall tires. Sharp. One owner. Low mileage ..... \$845

IT'S EASY TO DEAL AT



EMMERT CHEVROLET



20000 GRAND RIVER AT EVERGREEN

KE 1-2828

ALWAYS AT "Red Holman Pontiac"

UP TO 100

GOODWILL USED CARS

SEE THE BEAUTIFUL NEW 1968 PONTIACS NOW

We are getting all models of 1967 Pontiacs in on trade with very few miles. Catalinas—Bonnevilles—Grand Prix. All kinds of equipment including air. Plus '67 Tempests.

SELECTED NEW CAR TRADES

- WE SAVE THE BEST - WHOLESALE THE REST

'66 Pontiac Grand Prix  
Radio, heater, hydramatic and power. A Real Beauty ..... \$2195

'65 Tempest Custom  
V-8, 2-Door, radio, heater, automatic, whitewall tires ..... \$1295

'65 Corvair Monza  
Radio, heater, automatic, whitewall tires ..... \$1095

'63 Pontiac Bonneville Vista  
Radio, heater, hydramatic and power. A Real Beauty ..... \$1095

'67 Dodge Dart  
2-Door hardtop, radio, heater, automatic, power steering and brakes. Factory air conditioning. Cordova top. Almost new. .... \$2395

'66 Pontiac Catalina Cpe.  
Radio, heater, hydramatic and power, plus factory air conditioning ..... \$2195

'65 Pontiac Catalina Cpe.  
Radio, heater, whitewall tires ..... \$1295

'65 Chevrolet Impala  
Radio, heater, automatic and power ..... \$1495

'65 Volkswagen  
3 seater bus. Radio, heater ..... \$1095

'66 Olds Delta "88"  
2-Door hardtop, radio, heater, hydramatic, power. A gorgeous fire engine red with white Cordova top ..... \$2095

'66 Tempest GT0  
2-Door hardtop, radio, heater, automatic, whitewall tires ..... \$2095

'64 Mercury Caliente  
V-8, 2-Door hardtop, radio, heater, automatic, power steering & brakes, whitewall tires. "0" down ..... \$995

'63 Pontiac Catalina  
4-Door, radio, heater, hydramatic and power. Looks like factory new inside and out. "0" down. .... \$995

'63 Dodge Custom  
4-Door, radio, heater, automatic, whitewall tires ..... \$695

'67 Tempest GT0  
2-Door hardtop, radio, heater, stick shift, whitewall tires. Almost new ..... \$2395

'67 Camaro  
V-8, radio, heater, automatic, power steering & brakes, whitewall tires. Only 5,000 miles. A beautiful fire engine red finish. .... \$2595

'66 Pontiac Catalina  
SAVE! 4-Door, radio, heater, hydramatic and power. Plus factory air conditioning. Like factory new inside & out. .... \$2595

'65 Mercury Caliente  
2-Door hardtop, radio, heater, whitewall tires ..... \$1195

'67 Pontiac Firebird  
Radio, heater, automatic, plus power. Only 5,000 miles ..... \$2595

'66 Chrysler  
4-Door hardtop, radio, heater, automatic, power and air conditioning ..... \$1995

'67 Pontiac Bonneville Cpe.  
Radio, heater, hydramatic and power, plus factory air conditioning. Plus Cordova top ..... \$3195

'63 Pontiac Grand Prix  
Radio, heater, hydramatic and power. A black beauty with Cordova top ..... \$1095

'63 Buick Riviera  
Fully equipped, plus full power. A Real Sherpie ..... \$1695

'65 Pontiac Bonneville Vista  
Radio, heater, hydramatic, power, factory air conditioning. Summer priced \$1,995. .... \$1895

'66 Ford LTD  
4-Door hardtop, fully equipped, plus power ..... \$1995

'66 Tempest GT0  
2-Door hardtop, radio, heater, automatic, power steering and brakes, Cordova top ..... \$1995

"Transportation Specials"

'63 Rambler Wagon  
Radio, heater ..... \$395

'60 Chevrolet  
2-Door, radio, heater. A Real Nice Car ..... \$395

'61 Pontiac Star Chief  
4-Door, radio, heater, automatic, power ..... \$245

'61 Pontiac Catalina  
Radio, heater, automatic and power ..... \$195

'60 Pontiac Catalina Coupe ..... \$95

YOU'RE ALWAYS AHEAD WHEN YOU DEAL WITH...

'Red' HOLMAN

PONTIAC

35300 FORD RD.  
Corner of Wayne Rd.  
(In The New City of Westland)  
Phone PA 1-1144



# HELP US! WE'RE MOVING and must sell 50

OF THE SHARPEST  
USED CARS IN  
WESTERN WAYNE COUNTY

ASK ABOUT OUR 24/50 FORD WARRANTY

'66 Buick Electra 225 4 door hardtop, V-8, automatic, Radio and heater, new whitewall tires, full power, factory air conditioning. Just like new. **\$2495**

'66 Ford Galaxie 500 2 door hardtop, V-8, automatic, radio and heater, whitewall tires, power steering and brakes, vinyl roof, factory air conditioning. Sharp as a tack. **\$1845**

'65 Pontiac Catalina hardtop, V-8, automatic, radio and heater, whitewall tires, power steering and brakes, vinyl roof, Ventura trim. You will like this one. **\$1650**

'67 Mercury Cougar hardtop, V-8, automatic, radio and heater, whitewall tires, power steering and brakes, console, tinted glass, 6,000 actual miles, \$2495 new car warranty. **\$2495**

'65 T-Bird Hardtop V-8, automatic, radio and heater, whitewall tires, full power, leather trim. Really sharp. **\$1995**

'64 Fairlane 500. 4 door station wagon, V-8 automatic, radio and heater, whitewall tires, vinyl trim. Priced to sell at **\$1045**

'65 Ford LTD 4-door hardtop, V-8, automatic, radio and heater, new tires, power steering, vinyl roof, wire wheels perfect family car. Only **\$1595**

'63 Fairlane 500 2 door, V-8, automatic, radio, heater, whitewall tires, power steering and brakes. A beautiful one owner trade. A steal at... **\$795**

'65 Falcon 4 door station wagon automatic, heater, good tires, vinyl trim. Sharp. Only **\$1095**

'64 Fairlane 500 4 door, V-8, automatic, radio and heater, whitewall tires. Clean as a pin. **\$895**

'66 Mustang Hardtop, V-8, automatic, radio and heater, whitewall tires, power steering and brakes, console, factory air conditioning, stereo tape. Like new. Only **\$1795**

'67 Ford Convertible, 390 V-8, automatic, radio and heater, whitewall tires, new spare, power steering and brakes, 9,000 miles. Extra sharp... **\$2395**

'64 V.W. Radio and heater, whitewall tires, 4 speed. One owner. Lady's car. Extra clean. **\$795**

'67 Ford 2 door, V-8, automatic, radio and heater, whitewall tires, power steering and brakes, factory air conditioning. What a steal. Only **\$1995**

'66 Austin Healy Sprite convertible, radio and heater, whitewall tires, 4 speed. Like new. Only **\$1395**

'66 Ford Wagons, Country Sedans, Squire wagons, 6 and 9 passenger with V-8, automatic, radio and heater, power steering and brakes. From... **\$1845**

'67 Mustang Hardtop's 6 and 8 cylinder with automatics, radios and heaters. Some with power steering. 8 to choose from. As low as... **\$1995**

'66 Ford Galaxie 500, 4 doors with V-8, automatic, radio and heater, whitewall tires, power steering and brakes. 5 to choose from. As low as... **\$1495**

## 1-7 Automobiles

CORVAIR 1962, transportation. Best offer. After 4 P.M. 476-9161.

1967 FORD Galaxie 500, 2 door hardtop. Full power, Cruise-O-Matic, Radio, white sidewall tires. Loaded. Nearly new! **\$2190**

Includes all taxes and 1968 license plates. Old Car Down (it need not be paid for) STARK HICKEY WEST Econo-Lot 25647 Grand River 538-0977

FORD, 1964, Galaxie 500 Fastback. V-8, stick, radio, whitewall tires, 8995. Bill Brown's, 33000 Plymouth Rd., at Wayne Rd. GA 7-9700

MUSTANG 1965 convertible, new top and battery. Whitewall tires, deluxe trim, disc brakes, power steering, automatic-8. \$1525. After 6 P.M. 425-3170

VW's Under \$500

Many  
'58 V.W. 2 dr. red. \$21 mo.  
'58 V.W. 2 dr. blue. \$25 mo.  
'59 V.W. 2 dr. green, rough. \$35  
'59 V.W. 2 dr. green. \$155  
'59 V.W. 2 dr. maroon. \$155  
'60 V.W. 2 dr. econo car. \$395  
'60 V.W. 2 dr. green. \$27 mo.  
'60 V.W. 2 dr. blue. \$495  
'60 V.W. 2 dr. grey. \$495  
'60 V.W. 2 dr. blue. \$495  
'61 V.W. 2 dr. red. \$35 mo.  
'61 V.W. 2 dr. red sharp. \$39 mo.  
'61 V.W. 2 dr. green. \$495  
'61 V.W. 2 dr. green. \$495  
'61 V.W. 2 dr. blue. \$395  
'62 V.W. 2 dr. blue. \$49 mo.  
'63 V.W. 2 dr. black, bargain \$395  
'63 V.W. 2 dr. black. \$795  
'63 V.W. 2 dr. green. \$795  
'64 V.W. 2 dr. air cond. \$50 dn.  
'64 V.W. 2 dr. blue. \$50 dn.  
'64 V.W. 2 dr. blue. \$50 dn.  
'66 V.W. 2 dr. black. \$95 dn.  
'66 V.W. 2 dr. blue. \$195 dn.  
'67 V.W. 2 dr. blue. \$150 dn.  
'67 V.W. 2 dr. blue. \$150 dn.

## IMPORTS

'63 Fiat Sedan low mileage \$35 mo.  
'64 Fiat Sedan a beauty! \$50 dn.  
'64 Triumph 600 shabby \$27 mo.  
'64 Renault Automatic. \$35 mo.  
'65 Datsun Sedan, black. \$50 dn.  
'65 Datsun Sedan blue. \$50 dn.  
'65 Datsun Sedan, white. \$39 mo.

## SPORTS CARS

'60 Triumph Roadster  
'61 Austin-Healey Sprite  
'61 Triumph TR3  
'65 Fiat-1500 Roadster  
'65 Triumph Spitfire  
'61 Alpine Roadster  
'66 Datsun Roadster

AND MANY OTHERS  
OPEN TILL 9 P.M.  
MON. and THURS.

LEO ADLER

JUST NORTH OF 8 MILE  
28091 Grand River 476-5710

## Town & Country

## DODGE

SCAT PACK HAS THE CURE FOR

DODGE fever

NO PRICE INCREASE ON CARS IN STOCK OVER 200 TO CHOOSE FROM HURRY:

While Others Talk Prices We Deliver New

1968 DODGE 2-DR. CORONET **\$2,193**

COMPLETE DELIVERY PRICE 4% SALES TAX, TITLE FEE AND LICENSE TRANSFER NO FURTHER CHARGES

Town & Country DODGE, INC.

GRAND RIVER AVE. at 9 MILE, FARMINGTON 474-6750 KE 8-3200

## 1-7 Automobiles

PLYMOUTH, 1967 Fury III 2 door vinyl hardtop, V-8, power steering and brakes, automatic, radio, heater, tinted glass. Second Car. \$2,150. KE 3-6793

RAMBLER, 1962, automatic, radio, heater, 2 door, good second car. \$255. Private. 425-6648

PLYMOUTH, 1965, Fury, \$1,195. Going into service. GA 2-3449

CHRYSLER Newport, 1965, 2-door, vinyl roof hardtop. Full power. \$1,450. 353-2567

1968 V.W. 2 door, 4,000 actual miles. Girl got married, like brand new. \$149 down. Save. DEXTER CHEVROLET 20811 W. 8 Mile Rd. E. of Lahar KE 4-1400

VALIANT Signet, 1963, automatic, air conditioning, radio, heater, power steering, brakes, tinted glass. \$895. 427-0478

G.T.O., 1964, 4 speed, mag wheels, radio, good tires, bucket seats. In service. Must sell. \$1,100. Call Sun. 337-1374

FORD, 1967, Galaxie 500 2-door hardtop, 8 cylinder, automatic, power steering, air conditioning, 18,000 actual miles. Excellent condition. Warranted, private. \$1,740

1965 Buick Skylark 2 door, V-8 engine, automatic transmission, power steering, vinyl roof, one owner. Like new. \$1595.

DENTON BUICK 26150 GRAND RIVER KE 1-4336

FORD 1966 Country Sedan 10 passenger Station Wagon, factory air, 380, 2-V engine, Cruise-O-Matic, power steering, power brakes, whitewall tires. \$200 down. Bill Brown's, Plymouth Rd. at Telegraph. KE 2-8070

FORD 1965 Galaxie 500 Fastback, stick, radio, whitewall tires. \$1,095. Bill Brown's, Plymouth Rd. at Telegraph. KE 2-8070

1967 Mercury Colony Park station wagon, 10 passenger, radio, automatic transmission, power steering, power brakes, luggage rack on top. New car guarantee. \$2995

## MULLIGAN

LINCOLN-MERCURY 20199 Grand River KE 2-4004

FALCON, 1961, 4 door wagon, air, automatic, radio, new tires. Call Saturday or Sunday. 453-5191

GTO, 1964, Gold, black vinyl top, heavy duty suspension. Going in service. Must sell. \$1,100. 453-4233

OLDS 1967, Cutlass, 4-door hardtop. Excellent condition. Radio, heater, power brakes, power steering. \$2,100. Private owner. 353-1955

'65 PONTIAC, 2 door, radio, heater, automatic. Looking for a buy? Here it is! \$495.

PAT MILLIKEN FORD 18345 Joy Rd. W. of Southfield X-Way TI 6-2544

## 1-7 Automobiles

LeBARON OLDSMOBILE

33073 Michigan Ave. Wayne PA 1-3630

1965 MERCURY "Montclair", 2 door hard top. Full power. Low, easy miles. Sharp! **\$1388**

Old Car Down (it need not be paid for) STARK HICKEY WEST Econo-Lot 25647 Grand River 538-0977

PLYMOUTH, 1965, Fury I, 2-Door. Automatic, radio, whitewall, spot less throughout. \$999. FEISTER Chrysler-Plymouth, Ford Rd. at Newburg. PA 1-2400

FORD 1965 Galaxie 500 Hardtop, 289 engine, Cruise-O-Matic, power steering, radio, whitewall, \$1,195. Bill Brown's, Plymouth Rd. at Telegraph. KE 2-8070

T-BIRD, 1966 Landau. Like new inside and out. Full power, 429 engine, power windows, AM-FM with rear speakers. Owner must sell. \$2,425. 349-3009

## CUT

'67 CUTLASS coupe. Solid white with black upholstery, power steering and brakes, radio, heater, hydraulic. Low mileage, much new car warranty left. **\$2395**

'67 CAMARO, white coupe, black trim. V-8, floor mounted automatic. It's just like new. **\$2195**

'67 MUSTANG Coupe, bright red with black trim, V-8, automatic, radio, heater and whitewall. **\$2195**

'68 PLYMOUTH SATELLITE coupe. Dark green with black bucket seats, console mounted automatic, power steering and vinyl roof. It's really loaded! **\$1995**

'66 FORD Coupe, V-8, automatic, radio, heater and whitewall. It's a Galaxie 500. **\$1895**

'65 OLDS 88 Holiday coupe, dark green, double power, radio, heater, hydraulic, factory air conditioning. **\$1795**

1965 OLDS "88" Holiday sedan, electric windows, power steering and brakes, radio, heater, hydraulic, factory air conditioning. **\$1795**

'65 OLDS "88" Luxury sedan, 4-way power plus factory air. **\$1995**

1966 "88" LUXURY SEDAN 4-way power and factory air. Solid Burgundy with a black vinyl roof. SAT. ONLY **\$2695**

'62 OLDS "88" Coupe, solid Burgundy, 4-way power. A real nice running second car for only **\$935**

'67 CAMARO, 4-bbl carb. V-8 engine, automatic (console mounted). Dark blue with Rally Stripe, power steering and power brakes **\$2395**

1965 OLDS "88" coupe. Jet black beauty with 4-way power. A good buy at only **\$1895**

'63 OLDS "88" coupe. Double power, hydraulic, radio, heater, whitewall. Solid white with dark green trim. **\$1755**

'65 OLDS "88" Luxury sedan, 4-way power plus factory air. **\$1995**

## CHARNOCK Oldsmobile

24555 MICHIGAN AVE., DEARBORN LO 5-6500

## 1967 MODEL CLEARANCE SALE

## REBEL 550

Brand new station wagon, automatic transmission, individual reclining seats, light group. **\$2395**

## AMBASSADOR

990, 4-door sedan, demonstrator, automatic transmission, power steering and brakes, radio, 275 HP V-8. Many other extras. **\$2495**

## RAMBLER

1205 W. ANN ARBOR RD. • PLYMOUTH • GL 3-3600

## AMBASSADOR

BRAND NEW 1967 CONVERTIBLE

• MATADOR RED IN COLOR

• 200 H.P. V-8 ENGINE

• AUTOMATIC TRANSMISSION

• POWER STEERING

• PUSHBUTTON RADIO

• MANY OTHER EXTRAS

• 50,000 MILE WARRANTY

• PRICED TO SELL • **\$2495**

MANY OTHERS TO CHOOSE FROM

## FIESTA

Jeep

1205 W. ANN ARBOR RD. • PLYMOUTH • GL 3-3600

REBEL 550 Brand new 4 door sedan, automatic transmission, light group, custom steering wheel, polo green. **\$1995**

REBEL 777 Brand new 4-door sedan, automatic transmission, whitewall, light group, bumper guards, matador red. **\$2125**

**GALHOUN**  
LEO  
FORD COUNTRY  
470 S. MAIN ST., DOWNTOWN PLYMOUTH  
GL 3-1730

# FINEST USED CARS IN WAYNE COUNTY!

1963 FORD Wagon 9-passenger, radio, heater, automatic whitewall. Luggage rack on top... **\$795**

1964 Ply. Barracuda 2-Door Hardtop, V-8, radio, heater, automatic, whitewall tires. Sharp!... **\$1195**

1964 Mercury Monterey 2-door hardtop, radio, heater, automatic & power steering. Low, low mileage. **\$1195**

1965 PONTIAC WAGON 4-door, V-8, automatic, radio and heater, power steering and brakes. Just like brand new. **\$1395**

1967 COUGARS Radio and heater, automatic, power steering and brakes. Some with vinyl roof. Three to choose from. **\$2495**

1966 MERCURY Parklane Breezeway & 4-door hardtop. Radio, heater, automatic, power steering & brakes, vinyl roof and air conditioning. Sharp! **\$1895**

1966 CHEVY Chevelle 2-door hardtop, radio, heater and white wall tires... **\$1495**

1967 Mustang 2-dr. Hdtp. Radio, heater, automatic, vinyl roof. **\$2150**

1966 CHRYSLER Hardtop 2-Door, radio, heater, automatic and power **\$1895**

1967 Cadillac Sedan DeVille. Full power, 6-way seat, factory air conditioning. 13,000 guaranteed actual miles. **\$4495**

1965 MERCURYS Parklans - Montclairs - Monteys. All with automatic & power steering. 20 to choose from. Your choice... **\$150 down**

66 & 67 CONTINENTALS 2 door Hardtop, and 4 door, all full power, factory air conditioned. **\$250 down**

1966 T-Bird Landau Full power, factory air conditioning. It's just like new! **\$2695**

1966 Mercury Sta. Wagon Radio, heater, automatic, double power **\$2095**

1965 MUSTANGS Convertibles, hardtops. Radio, heater, automatics. Some with power. Many to choose from. From **\$1195**

1966 Mercury Wagon 9-passenger Colony Park. Radio, heater, power steering, brakes, luggage rack. Just like brand new. **\$2195**

1966 Buick Grand Sport Convertible, radio, heater, whitewall tires & 4-on-the-floor! **\$1895**

1966 MERCURY 2-Door Radio, heater, automatic, power steering & brakes. Sharp **\$1595**

1964 Dodge Dart GT Convertible. Radio, heater, automatic and power steering. **\$1095**

1964 Ford Galaxie 500 4-Door, radio, heater, automatic and power steering. **\$995**

1965 Mercury Montclair 2-Door Hardtop. Radio, heater, automatic, power steering, brakes and a vinyl roof. **\$1395**

1966 Ford Station Wagon Country sedan, radio, heater, automatic and power steering. **\$1895**

1965 PLYMOUTH Fury 2-Door hardtop, radio, heater, automatic and power. Really sharp... **\$1295**

1967 Olds '98' 2-Dr. H.T. Radio and heater, automatic, full power, 18,000 actual miles. **\$2795**

1966 VOLKSWAGEN Radio, heater, whitewall. Only 11,000 actual miles. **\$1295**

**STU EVANS**

WORLD'S LARGEST LINCOLN - MERCURY DEALER  
32000 FORD RD. - Just West of Merriman - GARDEN CITY  
DAILY GA 5-4304 after 6:00 P.M. KE 4-3070

NOTICE: EFFECTIVE IMMEDIATELY THE WEDNESDAY EDITION DEADLINE FOR PLACING ADS IS 4:00 P.M. MONDAY.



## BRAND NEW '68s IMPALA SPORT COUPES

SALE PRICE  
**\$2398**  
\$98 Down  
\$79.01 — 36 Mo.  
Inc. Tax & Plates



STANDARD  
FACTORY  
EQUIPPED

GENE  
**merollis** CHEVY

31850 FORD RD.

KE 3-4040

### 7-7 Automobiles

CHEVROLET 1964 Belair Wagon, 9-passenger, V-8, automatic, power steering, radio and whitewalls, \$995. Bill Brown's, Plymouth, 422-8070.  
1966 CHRYSLER 2 door hardtop, V-8, automatic, radio, heater, power steering, power brakes, whitewalls, vinyl roof. Sharp! Only \$1989.  
DAMERON CHRYSLER  
29301 Grand River  
at Middlebelt  
GR 6-7900 KE 1-8200  
DODGE 1965, Convertible, Automatic, radio, power steering, whitewall tires, full price, \$1,399. 10-day trial exchange. FEISTER Chrysler-Plymouth, Ford Rd. at Newburg, PA 1-2400  
PLYMOUTH 1965, Fury II, 4-Door, V-8, automatic, radio, whitewall tires, full price, \$1,099. 10-day trial exchange. FEISTER Chrysler-Plymouth, Ford Rd. at Newburg, PA 1-2400  
PLYMOUTH 1959, Station Wagon, all power. First 360 takes. 425-9684

### 7-7 Automobiles

FORD 1961, 2-door, 8 cylinders, good transportation, 422-6398.  
IMPERIAL 1966, Crown, 4-Door hardtop, like new, full power, air conditioning, warranty included, \$3,495. 10-day trial exchange. FEISTER Chrysler-Plymouth, Ford Rd. at Newburg, PA 1-2400  
FORD 1964 Galaxie 500 Fastback, vinyl roof, V-8, stick, radio, whitewall tires, \$895. Bill Brown's, Plymouth Rd. at Telegraph, KE 2-8070  
GALAXIE 1962 4-door, 352 C.I.D. Stick, power brakes, 51,000 genuine miles. Thoroughly reliable. Medicare body, \$300. 425-9684  
1967 CHEVROLET  
Two door, V-8, automatic, radio, whitewalls. Like new. Bronze with gold interior. \$1,895  
DEXTER CHEVROLET  
20811 W. 8 Mile  
E. of Lahser  
KE 4-1400  
V.W. 1964, like new, best offer buys. FEISTER Chrysler-Plymouth, Ford Rd. at Newburg, PA 1-2400

### 7-7 Automobiles

TEMPEST 1963, 2 door sport coupe. Good condition. \$475 or best offer. 427-5236  
FORD 1960, 2 door, Radio, heater, turn signal, 100,000 miles, \$375 or best offer. 474-2923  
FORD 1959 Wagon, Automatic, radio, heater, power steering. Private. 33563 Brock, Garden City, 427-7673.  
'63 DODGE, 4 door 440, radio, heater, automatic V8. Check this price... \$295.  
PAT MILLIKEN FORD  
18345 Joy Rd.  
W. of Southfield X-Way  
TI 6-2544  
FORD 1964 Country Sedan, 6 passenger station wagon. Radio, heater, automatic, power steering and brakes. Air conditioned. Squire interior. Ziebart rust proofed 32,000 miles. Excellent condition \$1250. KE 2-2783  
T-BIRD 1963, Landau, Like new. Dark green, black top. Air conditioned. Full power including vents, windows & seat. Leather upholstery. Safety panel, cruiseomatic. Original cost \$6300, selling \$2195. Days, 476-8100, Eves. 626-3236

## BRAND NEW '68s NOVA 2-DOOR CHEVY

SALE PRICE  
**\$1989**  
ONLY \$89 DOWN



STANDARD  
FACTORY  
EQUIPPED

Inc. Tax & Plates

GENE  
**merollis** CHEVY

31850 FORD RD.

KE 3-4040

GENE

# merollis

## WHAT-A.....

# GREAT-GREAT GUY!



## RED HOT USED CAR BUYS

1967 Olds "98" Luxury Sedan, automatic, full power, 10,000 actual miles. Still under new car warranty. Show room new. Full Price... **\$2986**

1967 Chev. 3/4-ton Pickup Fleetside Box, V-8, radio, heater, Jr. West coast mirrors, rear bumper, H.D. Springs & shocks, running lights, 4-speed trans & 4-wheel drive. 18,000 actual miles. Its ready for work but you'd better hurry for this hard to find kind. With only \$89 down. **\$2886**

1967 Chevrolet Impala Sport Coupe, V-8 Automatic, radio, heater, whitewalls, Wheel-covers. Fresh as new! Full Price! **\$2189**

1967 Ford Sta. Wagon. Automatic, radio, heater, Whitewalls. Showroom new. Still under Factory Warranty. Full Price **\$2189**

1967 Chevrolet Impala Hardtop, automatic, radio, heater, whitewalls. Showroom new! A Great Guy Merollis. Full Price **\$2089**

1967 Chevrolet Pickup Fleetside Box, V-8 4-Speed, radio, heater. Jr. West Coast Mirror, rear bumper. With only \$89 down... **\$1986**

1967 Chevy II 2-door sedan. V-8, automatic, radio and heater, vinyl trim, whitewalls, wheel covers. Packed with power and finished with shine. E-Z terms, up to 3 years to pay. Full price **\$1789**

1967 Datsun Convertible. 4-speed, 10,000 miles, radio, heater. E-Z terms, 3 years to pay. With only \$89 down... **\$1586**

1966 Chevrolet Impala wagon. V-8, automatic, radio and heater, power steering, power brakes, power windows, factory air conditioning. Showroom new. E-Z terms, up to 3 years to pay. Full price **\$2089**

1966 Chevrolet Impala Super Sport, V-8, automatic, radio, heater, power steering & brakes, bucket seats. Fresh as new! With only \$89 Down. E-Z terms & 3 yrs. to pay... **\$1886**

1966 Chevrolet Impala 2-door hardtop. V-8, automatic, radio and heater. A real sweetheart. Bank Rates, up to 3 years to pay... **\$1795**

1966 Ford Fairlane 500 GT Hardtop, radio, heater, whitewalls, 390 engine, 4-speed. E-Z terms, 3 years to pay! It's even better than described! With \$89 down **\$1786**

1966 Chevrolet Impala Convertible, still under new car warranty. V-8, automatic, radio, heater, power steering, whitewalls, wheel covers. For the young of heart. E-Z terms, 3 years to pay and only \$89 down. **\$1786**

1966 Chevrolet Bel-Air 6-Passenger Wagon, V-8 automatic, radio, heater, power steering & brakes, whitewalls. Sharp Car. Better Hurry! Full Price **\$1689**

1966 Plymouth Hardtop. V-8, automatic, radio, heater, whitewalls, wheel covers. Holds to a ny highway. E-Z terms, 3 years to pay! With only \$89 down... **\$1686**

1966 Dodge Dart G.T. V-8, automatic, radio and heater, power steering, power brakes, whitewalls, wheel covers, console. 13,000 actual miles. Bank rates, up to 3 years to pay. Hurry **\$1595**

1966 Mustang Hardtop. Automatic, radio and heater, whitewalls, wheel covers. Showroom new. E-Z terms, up to 3 years to pay. Full price **\$1586**

1966 Mustang Convertible. Automatic, radio, heater, whitewalls. Fresh as new! E-Z terms, 3 years to pay. With only \$89 down... **\$1586**

1966 Volkswagen, Radio, heater. A real Sparkler and Gas Bug! Full Price **\$1389**

1966 Monza Convertible 4-speed, radio, heater, whitewalls, wheel covers. Showroom new. Best Spring Price Now! Full Price **\$1389**

Low-Low  
Down Pymts.

TRADE  
UP  
TO  
PRESTIGE!

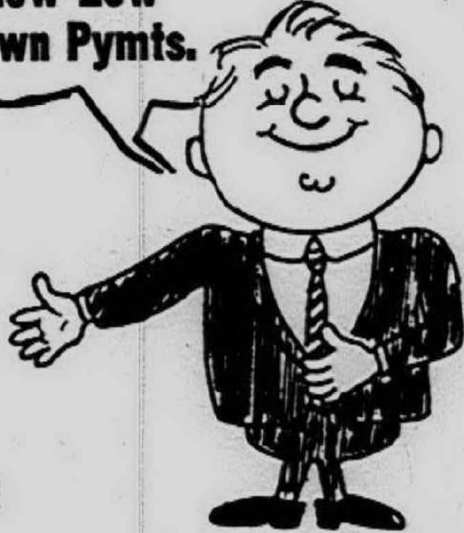

36 Mos.  
To Pay

TRADE  
UP  
TO  
SAFETY!



Long and Low  
E-Z Terms

TRADE  
TO  
UP  
COMFORT



2-YR. OK  
WARRANTY  
ON MOST CARS

TRADE  
UP  
TO  
COMFORT



1966 Chevrolet 1/2 Ton Pickup. Radio and heater, junior West Coast mirrors. Stop looking, start driving. This won't be here long. E-Z terms, up to 3 years to pay. Full price... **\$1386**

1966 Chevelle 300 Deluxe 4-Door. V-8, automatic. A honey for the money! E-Z terms, 3 years to pay. With only \$89 down... **\$1386**

1966 Comet 4-door. Automatic, radio and heater, power steering, power brakes. Fresh as new. E-Z terms, up to 3 years to pay. \$89 dn. **\$48**  
per month

1965 Olds "98" Sport Coupe, automatic, radio, heater, whitewalls, wheel covers, full power. E-Z Great Guy terms with only \$89 Down... **\$1786**

1965 Chevrolet El Camino pickup. V-8, automatic, radio and heater. Hard to find. Bank rates, up to 3 years to pay. **\$1495**  
\$95 down

1965 Ford Convertible, V-8, automatic, radio, heater, power steering. Better hurry. Bank rates. 3 years to pay. \$89 down, full price **\$1395**

1965 Barracuda Fastback, V-8, 4-Speed, radio, heater. Holds to any highway. Full Price **\$1389**

1965 Chevrolet Impala 4-door Hardtop. V-8, automatic, radio, heater, double power. Showroom new! Expertly Broken In! With only \$89 down... **\$1379**

1965 Ford Galaxie 500 XL Hardtop. V-8, 4-speed, radio, heater, whitewalls. Ready to go on and on and on! E-Z terms, 3 years to pay. With only \$89 down... **\$1286**

1965 Plymouth Satellite Convertible. V-8, 4-speed, radio, heater. You can tell when you try this one! E-Z terms, 3 years to pay. With only \$89 down... **\$1186**

1965 Chevrolet Bel-Air 2-door, V-8, automatic, radio, heater, whitewalls. Packed with power & finished to shine! E-Z terms, 3 years to pay. With only \$89 down... **\$1086**

1965 Ford Pickup. V-8, standard transmission. A lot of truck for very little money. E-Z terms, 3 years to pay. With only \$89 down... **\$986**

1964 Cadillac Convertible. Full power. Packed with power & finished to shine. E-Z terms. With only \$89 down **\$1886**

1964 Buick Electra 225 4-Dr. Hardtop, full power, factory air, vinyl roof. Showroom new. Better hurry. It won't last long. E-Z terms. 3 years to pay **\$1495**

1959 THUNDERBIRD. Full power. Runs good. Great Guy. Full Price **\$289**

1964 Olds "88" Hardtop. V-8 automatic, radio, heater, whitewalls, wheel covers. Great Guy Full! Price **\$1095**

1964 Chevrolet Impala 4-door hardtop. V-8, automatic, radio and heater. Sharp. Bank rates, up to 3 years to pay. Full price... **\$1095**

1964 Ford Galaxie, 9 passenger wagon. V-8, automatic, radio and heater, power steering, power brakes, whitewalls, luggage rack. Thrill to the like-new feel. E-Z terms, up to 3 years to pay. Full price **\$1089**

1964 Pontiac Catalina Hardtop, V-8, 4-speed trans, radio, heater & power. With only \$89 Down **\$986**

1964 Chev. Pickup. Ready for work. Full Price **\$695**

1964 Triumph Tr. 4 Radio, heater, 4-speed transmission. Great Guy Full Price **\$675**

1963 Pontiac Grand Prix Hardtop. V-8, automatic, radio, heater, power steering & brakes. Hold to any highway. E-Z terms, 3 years to pay. Better hurry, full price **\$1195**

1963 Chevrolet Impala S.S. hardtop. V-8, automatic, radio and heater, power steering, power brakes. A honey for the money. Bank rates, up to 3 years to pay **\$1069**

1963 Chevrolet Impala. V-8, automatic, radio and heater, power steering, whitewalls, wheel covers. Sharp as a tack. E-Z terms, up to 3 years to pay. Full price... **\$989**

1963 Chevrolet Belair 9-passenger wagon, V-8, automatic, radio, heater, power steering, show-room new! Full price **\$895**

1963 Dodge Dart GT. Bucket seats, radio, heater, whitewalls, wheel covers. Priced to fit your pocket! E-Z terms. 3 years to pay. With only \$89 down... **\$686**

1963 Chevrolet Biscayne Station Wagon, 6-Stick, radio, heater. A real nice Second Car! Full Price **\$489**

GENE

PROFIT SMALL, BUSINESS GREAT!  
THAT'S THE WAY WE OPERATE!

# merollis

FORD ROAD WEST OF MERRIMAN IN GARDEN CITY

PHONE  
421-9800

PHONE  
KE 3-4040



## Thurston Nears League Crown

Barring a collapse, Thurston High will haul up the Northwest Suburban League championship banner Friday night. Thurston is scheduled against Groves and looms as the favorite.

A victory would give Thurston an 8-1 record in conference action and assure the Townshippers of no worse than a share of the crown.

While Thurston downed Glenn 77-49, Friday night, North Farmington and Oak Park remained in close pursuit.

North Farmington bounced Franklin, 82-53, while Oak Park tumbled over Groves.

Both North Farmington and Oak Park have 6-2 loop marks and either could win it all or emerge as a co-champ, should Thurston slip in the last two weeks against Groves and Oak Park.

But there were no signs of a Thurston letdown in the game with Glenn.

THE TOWNSHIPERS barged ahead, 21-10, in the first period with Urban Rice cashing eight points. Rice flipped in 11 more in the second stanza as Thurston made it 46-21. From then on, Thurston reserves got plenty of chance to perform.

Rice was the big man for the winners with 27 points as he alone wound up in double figures. Next to him came Tim Forbes and Jerry Butlin with eight each while Dale Joyce and Dave Day clicked for seven apiece.

Joyce also made it possible for Thurston to enjoy complete domination of the backboards as he wound up with a total of 16 rebounds for his night's work.

Kerry Webb had 15 and Ron Tipple nine for Glenn which now has a 2-6 record in the league standings.

Glenn fattened up during the game on free throws, hitting on 27 of 40 opportunities from the charity line. Thurston had only 25 free tosses, making 13.

North Farmington had just as easy a time against Franklin.

THE RAIDERS sprung on top, 19-13, after one period, led by 13 at halftime and 20 after three periods.

North Farmington has the easiest finishing schedule in the league among the top trio. The Raiders play at Glenn Friday and then wind up against Groves at North Farmington the following Friday evening.

"It wouldn't surprise me if there is a three-way tie for the title," says North Farmington Coach Dick Wilson.

## Rebounder Helps Pace Clarenceville

Larry Novell couldn't have returned to Clarenceville High's basketball team at a more opportune time.

With Novell, the team's leading rebounder out of action, Clarenceville dropped two games.

He returned to the floor Friday and paced the way on the boards with 13 grabs as the Trojans downed Holly, 50-45.

It was Clarenceville's fifth win in 12 Wayne-Oakland League games. The Trojans now have a chance to finish the season with a .500 mark.

THEY MEET MILFORD Friday and then wind up against Northville the following Thursday.

Clarenceville held a 11-9 lead after one quarter, went to five at halftime and six at the three-quarter mark.

In between the period milestones, the Trojans led by as many as 10 points in spots.

Bob Duman with 19 points topped the winners while Dave Brandemuhl had 15, Kerry Rifkin six and Brian Kent six. Novell accounted for four points along with his double-figure rebounding.

## East 'Pins' West For 10th Victory

In a closely fought battle, Garden City East's wrestling team downed Garden City West, 23-21, Saturday night.

It was the 10th victory in 11 meets for East, which bowed only to Thurston's No. 2 rated team in the state. Only a match with Romulus at East Thursday remains on the East regular schedule before the state regionals at John Glenn, March 1-2.

Results of the West-East meet:

95 pounds -- Rick Osier (W) decided Jim Toor.

103 pounds -- Ted Takesian (E) pinned Gordon Harris.

112 pounds -- Jeff Koestis (E) drew with Rick Stewart.

118 pounds -- Mike Jose (E) pinned Greg Proudlock.

126 pounds -- Tom Fugabian (E) drew with Steve Mendencia.

135 pounds -- Gary Lear (E) decided Terry Rhodes.

138 pounds -- Larry Webb (E) decided Jim Byrum.

145 pounds -- Charles De-Sahis (W) decided George Leland.

154 pounds -- Ken Paccioco (W) decided Tim Graham.

165 pounds -- Gary Labbe (W) decided Ron Mulka.

180 pounds -- Taryl Whipple (E) decided Scott Frazier.

Heavyweight -- Essa Sackilah (W) decided Dave Kozlowski.

## Prep Schedule

### TRI RIVERS LEAGUE

Schafer	W	L
G.C. West	9	3
Riverside	7	5
Crestwood	6	6
Kennedy	W	L
Southgate	6	6
Lewery	4	8
Cherry Hill	0	12

### MID-WAYNE LEAGUE

G.C. East	W	L
Inkster	9	0
Taylor	5	3
Riverview	5	4
Luth. West	1	8
Robichaud	1	8

### SUBURBAN SIX LEAGUE

Bentley	W	L
Trenton	5	3
R. Union	4	4
Plymouth	3	5
Belleville	2	6
Allen Park	2	6

### NORTHWEST SUBURBAN

Thurston	W	L
N. Farm.	7	2
Oak Park	6	2
Groves	W	L
Glenn	2	6
Franklin	1	7

### INTERLAKES LEAGUE

*Pon. Nor.	W	L
Farm.	5	2
Stevenson	2	4
Waterford	2	4
W. Lake	0	7

### WAYNE-OAKLAND LEAGUE

W. B'field	W	L
Northville	10	2
Clarkston	9	3
Bloomfield	8	4
Cville	W	L
Milford	5	7
Brighton	4	8
Holly	3	12

## FOR 1968

The Town & Country  
**DODGE**



SCAT PACK  
HAS THE  
CURE  
FOR

Dodge Fever

While Others Talk Prices...

WE DELIVER!!  
**NEW 1968 DODGE  
2-DOOR CORONET**

Complete delivery price. 4% sales tax, title fee & license-transfer. No Further Charges.

**\$2193**

**Town & Country Dodge**  
9 MILE AT GRAND RIVER  
**KE 8-0202 474-6750**

HOURS: Monday and Thursday Till 9 P.M.

ZANY PRICES, SUPER SERVICE NOW DURING WASHINGTON'S BIRTHDAY SALE



Ollie Fretter  
One of Michigan's  
Original Discounters

• STARTS  
• TODAY  
6 P.M. SHARP  
• THURSDAY  
10 A.M.-9 P.M.  
• FRIDAY 10-9

NO MONEY DOWN  
No Payments 'til May  
3 Years To Pay!

**2 DAYS ONLY**

**HONEST AS A STEEL**

We cannot tell a lie! These prices are the lowest we've seen in many, many years. We've selected the hottest items too! Most are new in crate items, but there are some display pieces, slightly scratched items that are priced accordingly.



**Whirlpool**  
2-SPEED, 14-LB.  
AUTO. WASHER

• 3 wash, rinse water temperature  
• Magic-Mix Lin Filter  
• Large Capacity Tub  
No Money Down - 3 Years To Pay

**\$149**



**Whirlpool**  
AUTOMATIC  
ELECTRIC DRYER

• 5 drying cycles including Wash 'n' Wear  
drying, 3 temperature selection, E-Z Clean  
top mounted lint filter, porcelain top.  
Quiet operation, installed FREE on Derrill  
Edition lines. Venting extra.

**\$119**



**Admiral.**  
DELUXE FAMILY-  
SIZE AUTO.  
REFRIGERATOR

Automatic interior light, full width porcelain  
crisper, glide-out, tapered shelves.  
Super storage, 3-bottle deep door shelves.  
Egg shelves, magnetic door seal.

**\$139**



**KELVINATOR**  
FAMILY-SIZE 2-DOOR  
REFRIGERATOR

Just right for the growing family. Slim  
wall design has 3 full width shelves, egg  
rack, butter compartment, vegetable  
crisper, magnetic door gasket. No Money  
down. 3 years to pay.

**\$195**



**WESTINGHOUSE**  
16 cu. ft. FROST-FREE  
REFRIGERATOR

Never a sign of frost. 137-lb. freezer with  
ice tray compartment. Snap-in adjustable  
full width shelves. Slim wall designed.  
7-day meat locker. Vegetable crisper,  
egg container. Magnetic gaskets. Copper  
ton or white.

**\$266**



**HOTPOINT FAMILY SIZE**  
UPRIGHT FREEZER

Holds 400 pounds of food, gives you almost  
12 cu. ft. of food storage. Only 28" wide,  
and rolls out on wheels. Acid-resistant porcelain-  
enamel liner. 3 refrigerating shelves, re-  
movable basket, 4 door shelves. Built-in lock-  
ing device.

NO MONEY DOWN. 3 YEARS TO PAY

**\$143**

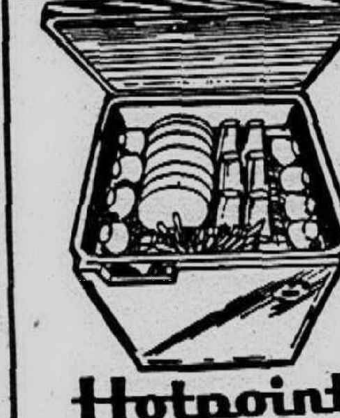

**Hotpoint**  
Top-Loading Portable  
DISHWASHER

Large family capacity, single setting controls  
wash, rinse and dry cycles with  
silverware basket, shuts self off auto-  
matically.

**\$84**



**HARDWICK**  
30" GAS RANGE

Built-in styling, chrome and porcelain  
back panel, custom door handles. Lift-  
OFF/Up cook top. Four removable  
chrome burners. Large capacity even non-  
smoking broiler.

**\$99**



**KELVINATOR 30"**  
ELECTRIC RANGE

Automatic oven timer, clock, minute  
reminder, throw away foil even linings,  
fast oven pre-heat, deluxe.

No Money Down - 3 Years To Pay

**\$174**



**Westinghouse**  
INSTANT-ON 21" DIAGONAL  
COLOR TV

Here is a real value, 295 square inch rect-  
angular screen, with instant on. Sound  
at once, picture in 6 seconds. New color  
chassis with 22 major improvements.  
25,000 volts of picture power. Pop Up  
illumination UHF/VHF channel numbers  
and memory fine tuning. Priced now at  
only

**\$393**



**ADMIRAL**  
ROLL-AROUND  
COLOR TV

Powerful 26,000 volt chassis with all de-  
luxe Admiral features. Auto. Color Cut-  
off, Color Intensity circuits, and Elec-  
tronic Color Balancer. 82 channel.

**\$339**



**ZENITH**  
COLOR TV

Largest color screen made by any manu-  
facturer and brought to you at a special  
low Fretter price. Full range, 82-channel  
UHF/VHF tuner. Famous Zenith hand-  
crafted chassis, 25,000 volts of picture  
power, 3 IF stage amplifier. No money  
down, no payments 'til March, 1968, three  
full years to pay!

**\$489**



**Westinghouse**  
Portable TV

Full Size 17-1/2" In. Screen  
Full UHF-VHF Tuner

Single out-front sound, built-in uni-pole  
antenna, top UHF antenna, solid state  
power, top carry handle.

No Money Down - 3 Full Years To Pay

**\$89**



**ZENITH**  
18" Diagonal  
PORTABLE TV  
With UHF/VHF

Slim, trim, lightweight portable TV value.  
Big 17 sq. in. image! This stunning two-  
tone beauty features such wanted items  
as front mounted 5" x 3" speaker and  
handy top-carry handle. Zenith hand-  
crafted TV chassis. All channel UHF/  
VHF.

**\$124**



**RCA VICTOR**  
STEREO  
With Easy Roll Casters

A full-range stereo Hi-Fi for room to  
room whole house stereo sound! Solid  
state 4-speed automatic record changer.  
Modern styled walnut finish.

No Money Down - 3 Years To Pay

**\$109**



**RCA VICTOR**  
COLOR TV  
227 Sq. In. Wood  
Walnut Lobby

RCA Victor Color TV is a handsome wood-  
walnut color cabinet, at a low, low price.  
Full 82 channel reception, lighted tun-  
ing panels, one-cut fine tuning control,  
25,000 volt chassis, stay set volume con-  
trol.

FREE DELIVERY, SET-UP  
AND SERVICE

**\$437**

WE'VE LOST OUR  
MARBLES!  
Check These Zany Specials  
But Hurry They Won't  
Last, See Fretter Today!

## Fretter's Warehouse

**Dumont Console**  
COLOR TV, 295 sq. in., with  
doors, UHF-VHF, Walnut cabi-  
net, auto. tuner. Slight scratch.  
Floor sample.

**\$499<sup>95</sup>**

**Hotpoint**  
Auto. Dishwasher, 2 slide out  
racks, vinyl covered, wood  
top, front load, 17 place set-  
tings, 25 prop arms. Floor  
sample.

**\$159<sup>95</sup>**

**Hotpoint**  
Auto. Electric Dryer, 3 temp.  
settings, wash & wear cycle,  
lint filter, porcelain drum.  
Floor sample.

**\$115<sup>00</sup>**

**Hamilton**  
Auto. Electric Dryer. Lint fil-  
ter. Floor sample.

**\$127<sup>00</sup>**

**Whirlpool**  
30" Gas Range, 4 hour timer,  
Hi Lo Simmer burners, Win-  
dow in door, broiler. Copper-  
tone. Floor sample.

**\$149<sup>95</sup>**

**Tappan Gas Range**  
36" AVOCADO, 4 hour timer  
and clock. Light in oven and  
on back panel. Storage draw-  
ers. Floor sample.

**\$159<sup>95</sup>**

**Tappan Double**  
Oven upper and lower. Lift up  
top. Easy to clean, glass in  
door. 4 hour timer and clock.  
Floor sample.

**\$219<sup>95</sup>**

**Easy**  
14 lb. Automatic Washer, 2  
speed, suds saver, water tem-  
perature control. Demonstrator.

**\$99<sup>95</sup>**

**Whirlpool**  
Electric Dryer, Auto, 3 temp.  
settings, 14 lb. capacity. Lint  
filter. Floor sample.

**\$89<sup>95</sup>**

**Hotpoint**  
Electric Dryer, 3 temp. set-  
tings, 14 lb. capacity. Lint  
filter. Floor sample.

**\$89<sup>95</sup>**

## Fretter's Southfield

**Contemporary Walnut**  
**Admiral 23"**  
Color. UHF-VHF all channels.

**\$399<sup>88</sup>**

**Zenith 23" Color**  
Fantastic Savings. Modern Con-  
sole, all channel.

**\$429<sup>88</sup>**

**Zenith**  
Portable Black & White 16"  
All channels.

**\$88<sup>88</sup>**

**Dumont, Emerson**  
Portable. All channel with  
special 3 hour timer, only

**\$89<sup>88</sup>**

**Admiral 3 Way**  
Color Combination. All chan-  
nel. Solid State AM-FM Radio,  
straight leg contemporary styl-  
ing.

**\$549<sup>88</sup>**

**Beautiful RCA**  
6 speaker Solid State Stereo.  
Walnut cabinet. Over 4 1/2 ft.  
long.

**\$222<sup>88</sup>**

**Whirlpool Gas**  
Deluxe RANGE 36" with lift  
off door for easy cleaning and  
also clock and timer.

**\$144<sup>88</sup>**

**FRETTER**  
APPLIANCE  
COMPANY

FULL SATISFACTION GUARANTEED INSTANT CREDIT 3 YEARS TO PAY  
**FRETTER'S WAREHOUSE**  
14999 TELEGRAPH ROAD  
1 Block South of S. Mile  
**KE 5-9521**  
**HOURS** OPEN DAILY: 9:30-9  
SUNDAY 10-7

**FRETTER'S SOUTHFIELD**  
28825 TELEGRAPH ROAD  
Just South of 12 Mile Road  
**358-2880**  
**HOURS** OPEN DAILY: 9:30-9  
SUNDAY 10-7

THE  
VERY BEST  
**SERVICE**  
IN THE WORLD  
**FRETTER'S**



Brides-To-Be And Their Plans



**CAROL HERMANN**  
Mr. and Mrs. Edward E. Hermann, of Tecumseh Avenue, Redford Township, announce the engagement of their daughter, Carol Joan, to Robert M. Campau, son of Mr. and Mrs. Eldred W. Campau, of Sharon Avenue, Detroit. The bride-elect is a graduate of Rosary High School and attended the University of Detroit. Her fiancé is a graduate of the U. of D. college of engineering. A May wedding is planned.



**BILLA KAE OSBORNE**  
Mrs. Glynnafay Erlenbach, of Terri Drive, Westland, announces the engagement of her daughter, Billa Kae Osborne, to Charles Arthur Ping, son of Mr. and Mrs. Frank Ping, of Doris Avenue, Livonia. The bride-elect is a senior at Bentley High School, and her fiancé is employed in the U.S. Post Office in Livonia. Sept. 7 has been set for the wedding date.



**VICTORIA NAPOLITANO**  
Mr. and Mrs. Alfred J. Napolitano, of Wood Drive, Livonia, announce the engagement of their daughter, Victoria Constance, to Philip James Haremski, son of Mr. and Mrs. Stanley Haremski, of Woodworth Avenue, Dearborn Heights. The bride-to-be is employed by St. Mary Hospital in Livonia and her fiancé is serving with the U.S. Navy aboard the U.S.S. Bonhomme Richard. No wedding date has been set.



**FAYE WHITE**  
Mrs. Kenneth H. White, of Stark Road, Livonia, announces the engagement of her daughter, Faye Marie, to John Cauchi, son of Mr. and Mrs. John Cauchi, of Beatrice Avenue, Westland. Both are graduates of Franklin High School. The bride-to-be is employed in the National Bank of Detroit and her fiancé by Michigan Bell Telephone Co. A May 31 wedding is planned.



**KATHLEEN NORTON**  
Mr. and Mrs. Jack Norton, of Hubbard Avenue, Westland, announce the coming marriage of their daughter, Kathleen Frances, to Brian William Shiek, son of Mr. and Mrs. William Shiek, of Ross Drive, Redford Township. Both are graduates of Thurston High School. They will be married Feb. 24 in the Greenfield Peace Lutheran Church, and plan to make their home in Redford Township.



# Ends Soon



American of Martinsville Dining Suite  
Reg. \$488<sup>00</sup> **SALE \$368**

**Everything Reduced from Top to Bottom**

**Modern, Transitional, Contemporary and Mediterranean**

During DOBBS Storewide Sale you can purchase Famous Name Brands such as Bigelow, Broyhill Premier, Flexsteel, Founders, Lazy-Boy, Serta, Simmons, Thomasville, Wieland, and Many More and receive Immediate Delivery. No need to wait 6 to 12 weeks, but if you care to Special Order, you can do so at these Special Sale Prices.

**SOFAS**  
Were \$199 to \$1059 ... **Sale \$157 to \$788**

**CHAIRS**  
Were \$79 to \$419..... **Sale \$49 to \$289**

**DINING ROOMS**  
Were \$339 to \$1299 . **Sale \$239 to \$988**

**BEDROOMS**  
Were \$299 to \$1199..... **Sale \$197 to \$799**

**TABLES**  
Were \$49 to \$169 .... **Sale \$28 to \$137**

**LAMPS**  
Were \$39 to \$219..... **Sale \$15 to \$179**

**CUSTOM CARPET**  
Were \$7.95 to \$18.95 . **Sale \$4.95 to \$14.95 Sq. Yd.**

Terms to Suit You

Professional Design and Interior Decorating Service

**DOBBS**

**BLOOMFIELD**  
2600 Woodward  
nr. Square Lake Rd.  
LI 8-2200, FE 3-7933

**LINCOLN PARK**  
2160 Fort St.  
Block from Southfield  
DU 3-6300

**REDFORD**  
15181 Telegraph  
nr. Five Mile Rd.  
538-3800

**OPEN: Wed., Thurs., Fri., Sat. 10-9 (Mon., Tues. 'til 5 P.M.)**



## BUY MAYTAG NOW!

## PRICES GOING UP!



TAKE ADVANTAGE OF THESE PRICES NOW AS WE MAY NEVER SEE NEW MAYTAGS AT THESE GREAT BUYS AGAIN! PRICES GOING UP SOON!

### 2-SPEED WASHER



- Flex-Fin Agitator
- Push Button Control
- Flexible Wash and Rinse Cycle Timer
- Available in Avocado, Copper or White

**\$249<sup>95</sup>** W.T.  
For Limited Time Only!

### GREAT AUTOMATIC WASHER



- Lint Filter
- Rinse Dispenser
- 2-Year Warranty
- 5-Year Rust Protection
- Won't Be At This Price Much Longer

**\$219<sup>95</sup>** W.T.  
Available in Color

### WORLD-FAMOUS Square Tub Washer



- Large Wringer Rolls
- Push Pull, Off & On
- Extra Large Casters
- All Porcelain Tub
- Price Going Up On This Model, Too

**\$149<sup>95</sup>** W.T.

### HALO-OF-HEAT DRYER



- Perma Press Setting
- Fully Automatic
- Free Installation on Detroit Edison Line (According to Plan)
- Porcelain Top and Drum
- Price Going Up Here Also

**\$149<sup>95</sup>** W.T.  
Available in Color

### MAYTAG GAS AUTOMATIC DRYER



- Halo-Of-Heat
- Air Fluff - Plus Regular and Perma Press Cycle
- Available in Copper, Avocado or White
- Before Prices Go Up in The Near Future Buy Now!

**\$179<sup>95</sup>** W.T.

### Yes, We Have the New MAYTAG Dishwasher



- Giant Capacity
- No Pre-Rinsing
- Maytag Dependability

New Maytag dishwasher holds more dishes and washes them cleaner than any other portable. Jet cleans your dishes from three (3) levels, yet protects your fine china and crystal. Washes everything you use: fits under a counter, gives you famous Maytag Dependability.



# BERRY'S

**HOME SUPPLY STORES**  
APPLIANCE CENTER - 1 E. 14 MILE AT MAIN ST. PHONE 585-1300 Clawson, Mich.

**27419 JOY ROAD AT INKSTER ROAD**  
STORE and WAREHOUSE OUTLET

**Phone: KE. 5-5060 or GA. 1-1717**



**OPEN DAILY**  
9:30 a.m. - 9 p.m.



**NANCY WEIR**  
Mr. and Mrs. Orville H. Weir Jr., of Greythorne Trail, Farmington, announce the engagement of their daughter, Nancy Ellen, to Timothy H. Hertz, son of Mrs. Herbert Hertz, of Kalamazoo, and the late Mr. Hertz. The bride-elect is a graduate of North Farmington High School and a senior at Western Michigan University, where she is a member of Alpha Phi sorority. Her fiancé, a WMU graduate, is a graphic artist at the Title III Regional Enrichment Center in Kalamazoo. The couple plans to marry May 4 in Trinity Episcopal Church, Farmington.



**CANDACE MOHR**  
Mr. and Mrs. Jack Mohr, of Oakdale Drive, Livonia, formerly of Garden City, announce the engagement of their daughter, Candace, to Kerry Madigan, son of Mr. and Mrs. William P. Madigan, of Eight Mile Road, Northville. An April 19 wedding is planned in Our Lady of Victory Church, Northville.



**GLORIA BUGNI**  
Mr. and Mrs. Florian A. Bugni Sr., of Harlan Drive, Farmington, announce the engagement of their daughter, Gloria, to Norman F. Brower, son of Mr. and Mrs. Harold Brower, of Ortonville, Mich. The bride-elect attended Detroit Bible College and Covenant College, Lookout Mountain, Tenn. Her fiancé is a graduate of Detroit Bible College, Eastern Michigan University graduate, and attended Westminster Theological Seminary, in Philadelphia, and Gordon Divinity School, Wenham, Mass. He is minister of the Pilgrim Congregational Church at Metamora, Mich. A June wedding is planned.



# THE ARTS

## Symphony Extends Ehrling's Contract

Sixteen Ehrling's contract as music director and conductor of the Detroit Symphony Orchestra has been extended through April, 1972.

Ehrling's contract was scheduled to expire in April 1969. He has held the post since December 1963.

Symphony President Robert B. Semple said that the Symphony's executive committee unanimously agreed to extend Ehrling's tenure.

The president said Ehrling has "stimulated a fresh enthusiasm" for music in the area and that "we will be continually enriched through having a man of such stature."

Since Ehrling's appointment to the Detroit podium, the Orchestra has been expanded from 90 to 103 members, the average number of Symphony concerts each year has increased from 150 to more than 200, and the Symphony season has grown from 29 to 47 guaranteed weeks.

## Paray Slates Concerts

Paul Paray, conductor emeritus of the Detroit Symphony Orchestra, will return to Ford Auditorium to conduct a pair of Symphony subscription concerts on Thursday and Saturday, Feb. 22 and 24, at 8:00 p.m.

The performances will be the first of nine Paray will conduct while on a four-week visit to the Symphony.

He last appeared with the Orchestra in February and March, 1967.

The program for February 22 and 24 will feature Schubert's Symphony No. 9, C major ("The Great"); Dukas' "La Péri"; and Rimsky-Korsakov's Suite from "Shegouratshka."

He will also conduct subscription concerts on Feb. 23, March 2, 7, 14, and 16; a portion of the Wayne State University Centennial Concert on Feb. 25; and a Windsor concert with the Detroit Symphony on March 10.

Paray's Detroit appearance follows his guest conducting engagement with the Pittsburgh Symphony Orchestra. After his appearance here, he will lead the American Symphony Orchestra in concerts at Carnegie Hall, New York City.

Paray was conductor of the Detroit Symphony from 1951 to 1962. During that time, he conducted 204 subscription concerts which included 781 performances of individual works in addition to many more tour and special concerts.

## Faculty Exhibits Work

The annual art exhibit of work of the Cranbrook Academy of Art faculty members will be held March 5 through 31 in the Art Academy Galleries, located in Bloomfield Hills.

Members of the Art Academy faculty and their departments are: Laurence Barker, graphics; Howard Brown, design; Richard DeVore, ceramics; Meda Parker Johnston, fabric design and decoration; Wallace Mitchell, Galleries director; Glen Paulsen, Academy president and architecture; Julius Schmidt, sculpture; Zoltan Sepeshy, painting instructor; Richard Thomas, metalsmithing; and Donald Willet, painting instructor.

The gallery is open Tuesday through Sunday from 1 to 5 p.m.

## Art Show Scheduled At N'land

Work in every art media will be featured Feb. 22-24 at Northland Center where more than 200 artists from throughout the metropolitan area will participate in an exhibit.

The show will be held in the Special Events Building at the center and will be open each evening until 9 p.m.

Included in the exhibit will be paintings, sculpture, hand-made jewelry, hand-painted china, decoupage and 1-coupage by professional, semi-professional and amateur artists and craftsmen.

YOUR FURNITURE LOOKS NICER ON CARPET FROM

**NEW LIFE CARPET CO.**

FREE ESTIMATES  
GA 5-4947

29210 FORD ROAD  
JUST EAST OF MIDDLEBELT



TALL PERFORMER -- "Lucky" is claimed to be the world's only giraffe broken to saddle, according to the German Krone circus. He is ridden by Fredy Knie.

# New Cinema Techniques Featured In Institute Series

Exclusive showings of new Czechoslovak, American and Danish cinema, with the potent title "Film Power," will be offered in February, March and April by the Theatre Arts Department of the Detroit Institute of Arts at 8 p.m. in the museum auditorium.

Fresh from successes at international festivals and competitions, the films represent outstanding directors of the new generation. "Film Power" is part of a new concept in film presentation, sponsored by the Theatre Arts Department in association with New Line Cinema Corporation of New York.

The objective is to provide a channel for the finest in contemporary film-making for discriminating audiences.

ONE OF THE executives of New Line Cinema is Robert Shaye, whose parents, Mr. and Mrs. Max Shaye, reside in Franklin. Shaye is also a director of films, and his short "Image" will be on the March program.

Featured in the Feb. 22, 23 and 24 program will be "The End of August at the Hotel Ozone." This is a full-length dramatic film by Czechoslovakia's 33-year old director Jan Schmidt. A combination of science-fiction and allegory, it is a sample of life following an atomic World War III. No one remains except a band of eight savage young women and their matron-leader. Schmidt has given "Ozone" the spare style of a Kafka fable, presenting viewers with unadorned reality.

"Hotel Ozone" was recently presented to sell-out audiences in New York by Lincoln Center and The Museum of Modern Art during a Festival of New Czechoslovak Cinema. As a prelude to "Hotel Ozone," two new prize winning short subjects, one from Denmark and the other from the U.S., will be shown:

"Summer War" offers a wry treatment of a reserve soldier on summer maneuvers; "Dodge City" presents terse images of children at playtime and people in death-pain.

Cumulatively, these films have been presented at the Edinburgh International Film Festival, the San Francisco International Film Festival, the Oberhausen International Film Festival, the Locarno International Film Festival and the Venice International Film Festival.

NONE OF THE films in the "Film Power" series have been shown in Detroit. The three film programs at the museum auditorium will allow filmgoers to see top quality cinema that they may be denied because of certain commercial considerations of regular film exhibitors and distributors.

The March 21, 22 and 23 "Film Power" program features "Vall (the Witch of Positano)" by American director Sheldon Kocklin. The heroine, an orange-manned Australian painter living in Positano, was once a Paris existentialist showpiece. She sounds freakish, but on film she exerts an unmistakable and delicate originality. Short films with this feature are "Image," "Flora" and "Brunner's" directed by Robert Shaye, Benjamin Hayen and David Blenstock respectively.

April 18, 19 and 20 "Film Power" presents the full-length "Martyrs of Love," by Czechoslovakian Jan Nemic. The film concerns the dreams and disillusionments of young people confronting the Establishment. The short films are "Homo Ludens" (Sweden -- A.O. Karlung) and "Apprenticeship" (Czechoslovakia -- Dusan Hanak).

## Gunningham's

DRUG STORES

Prescription Specialists

FAULTLESS  
**HAND CARE**  
LINED RUBBER GLOVES  
REG. 88¢ **66¢**

"JUST UNBEATABLE"....  
MAC DIARMID'S  
**Cherry Blossom ICE CREAM**  
HALF GALLON **77¢**

**Just Unbeatable**

SELECTION - SAVINGS - SERVICE

100's - REG. 1.39  
**EXCEDRIN TABLETS**  
Just Unbeatable  
**99¢**

100's - REG. 98¢  
**BAYER ASPIRIN**  
"Just Unbeatable"....  
**57¢**

30's - REG. 98¢  
**BROMO QUININE**  
"Just Unbeatable"....  
**67¢**

36's - REG. 79¢  
**Congespirin TABLETS**  
"Just Unbeatable"....  
**66¢**

10's - REG. 1.45  
**GILLETTE SUPER STAINLESS STEEL DOUBLE EDGE BLADES**  
**99¢**

Sylvania  
**CLOCK RADIO**  
OUR LOW PRICE  
**14.99**

Slim styling, top-controlled push-button "Snooze-alarm." Easily resets for cat naps, quietly awakens you to gentle music. Sweep second hand. Full 5-tube chassis and out-front five inch speaker.

Ingraham  
**DUCHESS ELECTRIC ALARM LIGHTED DIAL**  
REG. 4.99  
**3.99**

Family Size  
6 1/2 ounce  
**GLEEM TOOTHPASTE**  
Just Unbeatable  
**59¢**

**PHOTO COUPON**  
8 x 10 inch - REG. 2.29  
**COLOR Enlargement**  
FROM YOUR NEGATIVE **1.49** 3 for **4.25**  
EACH Limit 3

Please allow 7 to 10 days service time on this special. Coupon good at all Gunningham's Drug Stores through Sunday February 25, 1968.

**METAL SHOE RACK**  
Holds 9 Pairs  
**99¢**

Ingraham  
**CHIMELITE ELECTRIC ALARM CLOCK**  
REG. 8.88  
**5.99**

**EXTRA BONUS 10 EXTRA TAMPONS... FREE!**

10 EXTRA TAMPONS FREE  
**Meds**  
THE MODERN TAMPON  
**1.17**

REG. 1.49 - 9 OZ.  
**SARAKA GRANULES**  
**1.29**

REG. 1.09 - GILLETTE  
**HEADS UP HAIR DRESS**  
4.5 OZ. TUBE OR 6 OZ. BOTTLE  
**64¢**

REG. 2.57  
**WICKER DOG BASKET**  
**1.77**

Workman's  
**LUNCH KIT**  
Complete with VACUUM BOTTLE  
REG. 3.19  
**2.44**

**DR. SCHOLL'S AIR-PILLO INSOLES**  
ASSORTED SIZES  
**59¢**

**BAND-AID**  
SHEER STRIPS 57¢  
PLASTIC STRIPS 57¢  
SHEER STRIPS 57¢

REVERSIBLE  
**COCOA FIBER DOOR MAT**  
"Just Unbeatable"....  
**86¢**

16 oz. REG. 1.50  
**Woolite POWDER**  
"Just Unbeatable"....  
**99¢**

REG. 2.00 Rayette  
**STRAIGHT SET HAIR RELAXER**  
Just Unbeatable  
8 OZ. SIZE  
**1.54**

**MEADOWBROOK LAKE** created just for the joy of living

The skating is great at Meadowbrook Lake and another season to enjoy is here: one of four that make living in Meadowbrook Lake something special. Six model homes are open now in anticipation of our forthcoming Grand Opening, and are priced from only \$32,950. If you think you'd like living in a lakefront community where all four seasons are fun, come see this weekend.

DETROIT WATER DETROIT SEWERS  
Telephone 349-4340

**Thompson-Brown Company**  
PROGRESS SINCE 1924 32823 West Twelve Mile Rd. • 476-8700





**AMERICANS CLUSTER** -- The U.S. has 200 million persons, but they're not evenly divided. One of every five lives in a 'megalopolis,' an interlocking chain of cities. Observerland and Detroit are considered part of the Cleveland-Chicago chain along the Great Lakes.

## 'Fertilizer' Pollution Hits Lake Michigan - Sen. Hart

Lake Michigan is suffering from a kind of pollution far more serious and complicated in the long run than sewage, toxic chemicals or oil slicks, according to U.S. Sen. Philip Hart.

### U-M Professors Receive \$46,075 Carnegie Grant

ANN ARBOR -- Two University of Michigan professors have been awarded a one-year grant of \$46,075 by the Carnegie Corp. of New York for inter-university research on residential undergraduate study units.

The project's co-directors, Theodore M. Newcomb, professor of sociology and associate director of the University's Residential College, and Donald R. Brown, professor of psychology and research associate at the U-M Center for Research on Learning and Teaching, have already collaborated with researchers and officials at several universities which have launched residential colleges.

Five schools are now participating in the study, although it is hoped that as many as 10 others will join later.

Hart, a Michigan Democrat, uses a recent newsletter to point to the severe problem of "nutrient pollution."

"EVEN THE BEST waste treatment plant does not return pure water back to the streams and lakes. . . . Treatment plants simply reduce sewage into non-toxic chemicals," says Hart. "And back into the lake goes nitrogen, phosphates and potash--a combination that any home gardener recognizes as a superb fertilizer."

"This fertilizer generates a great algae growth, first in the waters along the shore and finally deeper and deeper into the lake--an algae growth that is already beginning to slime the beaches of western Michigan. "Overabundant algae carries two dangers: it can make beaches unpleasant for bathing and, in dying and rotting in the water, it begins to soak up oxygen needed to sustain fish."

"GLACIAL LAKES, like Michigan, begin with water as pure as desert sand--and just as sterile. Little by little, nutrients dribble in, allowing plant and fish life. As more nutrients come in, algae eventually overpowers a lake. It fills up with dead plant life and other sedi-

ment, eventually turning into a swamp.

"Even at the present fertilization rate, Lake Michigan will not be a swamp for many thousands of years. But the fact remains that we have done more to age the lake in the past 20 years than nature could have done in the next 1,000."

"If we are to slow down the aging process, we must cut down on non-toxic nutrients. It's unlikely we can ever fully remove all three of the chemical elements that make up fertilizer, but that's not really necessary."

"If we remove just one--the phosphates--then the other two, nitrogen and potash, will lose much of their effect. A consistently effective way to take phosphates out of treated sewage has not yet been found, but scientists are getting close."

"When we do get a workable system, it will mean a new round of sewage treatment construction, new local taxes, new federal appropriations, new problems for industry, new political debates on the virtues of economy."

"Water pollution control just isn't easy work. It can generate all sorts of unpleasant things like tax levies, factory shut-downs, and complaining letters to politicians."

Second District Congressman Marvin L. Esch has demanded that President Johnson answer 14 questions on the Pueblo incident and on the war in Vietnam.

The Ann Arbor Republican asked for clarifications about conflicting reports, charging that "The people are losing faith and confidence in the face of great differences between what is said and what appears to be happening."

The text of his questions, contained in a letter which he made public, follows:

1. WAS THE PUEBLO in international waters when she was seized? Had she previously intruded on North Korean territorial waters? There was direct conflict in the U.S. position between the first statement by Ambassador Goldberg before the United Nations that we had "never" intruded on Korean territorial waters and the subsequent doubts raised by Secretaries Rusk and McNamara on Feb. 4. If there was serious doubt, as reflected in the Rusk-McNamara statement on Feb. 4, why did we take a categorical stand before the United Nations indicating otherwise? Does this not lessen our stature among other nations and reduce our ability to deal with them on a basis of mutual trust?

2. IT HAS BEEN reported that there were a number of clear warnings that action of this type might be taken by the North Koreans. In light of this, what action was taken to prevent this incident? Were contingency plans made to handle a renewal of hostilities in Korea?

3. THERE HAVE been seemingly contradictory statements by Ambassador Goldberg and Secretary Rusk regarding the Pueblo. What is the truth?

4. A child birth education film will be shown at 8 p.m. on Friday, Feb. 23, in the Wyandotte General Hospital Nurses' Home Main Lounge. The Childbirth Preparation Association will sponsor the film entitled "Birthday."

nature and frequency of communications between the Pueblo and American sources before and during the capture. What was the exact nature of those communications from the first approach of the North Korean patrol boats until the docking at Wonsan Harbor?

4. It has also been charged that high government officials with decision-making power were not informed of the crisis until the capture was a fait d'accompli. What provisions are made for delegation of authority to protect our forces, or to assure that decision-making officials are promptly informed?

5. There has been considerable concern regarding the valuable monitoring and top secret equipment aboard this vessel. Were provisions made to destroy sensitive equipment? Have any efforts been made to prevent the North Korean government from conducting salvaging operations at the site of the seizure or have we attempted to salvage the equipment ourselves--both to protect the secrets it may contain and to prove the location of the seizure?

6. IS THERE any definite evidence to connect the Pueblo incident with the greatly stepped up Viet Cong activity and attacks? Was this an effort on

the part of the Communists to divert our attention and to sap our strength in Vietnam?

7. Is there any information that further Communist aggression and incidents are to be expected in other SEATO nations?

8. Do you envision any changes in policy regarding the protection and armaments and deployment of other intelligence ships?

There are also serious questions regarding the stepped up Communist activity in South Vietnam, the Viet Cong capture of a number of provincial capitals, and the apparent failure of the Thieu government to maintain the stability of South Vietnam.

1. TO WHAT degree does the current crisis in South Vietnam reflect the lack of political and military stability? How could our previous assessments, including your optimistic account in your State of the Union address, be so inaccurate?

10. Why do discrepancies in casualty figures continue to exist? What assurances do we have that the number of "enemy" killed does not include South Vietnamese civilians? Are we to believe Defense Department spokesmen in Vietnam

who have consistently maintained that the casualty figures were actual body counts or Mr. McNamara's admission that they are only our best estimates under battle conditions?

11. Has there been a direct effort to minimize the civilian casualties during the past several days? What action is being taken to relieve the suffering and hardships of South Vietnamese and restore the confidence of the people in the ability of the government to defend them?

12. THE SUMMARY trial and execution of a non-uniformed Vietnamese last week is appalling to the American conscience. In what way are we working with the South Vietnamese government to demand that the Geneva Convention articles regarding prisoners of war be observed? I fully recognize that there are atrocities perpetrated upon American military personnel and Vietnamese civilians by the enemy, but do not believe that this gives us the license to commit or condone willful atrocities of our own or of the South Vietnamese.

13. Reports of widespread corruption, extensive black-market and dealings and failure of the government to heed the need for social reform are

commonplace and have not been contradicted. There is also deep concern about the failure of the Thieu government to commit its own troops to battle and the extensive practice of South Vietnamese young men avoiding military duty by bribing their way out. These problems have grown worse, not better, through the four years of the war.

### Save That Needle

Don't throw away that blunt sewing machine needle. Take a piece of fine sandpaper, lay it under the needle and sew through the paper until the needle is sharp.

IT TAKES A GENIUS

**BIG CARPET CLEANING**

**SALE** JO 4-5580 LI 8-8300

**HAGOPIAN & SONS**  
15180 W. 8 MILE RD. NEAR NORTHLAND

**E. J. Korvette**  
**WASHINGTON'S BIRTHDAY SALE**  
3 FABULOUS SAVINGS DAYS--THURSDAY, FRIDAY, SATURDAY

DOORS OPEN THURSDAY 9 A.M.  
ALL STORES OPEN LATE THURSDAY NIGHT

**SAVE \$15**

OFF OUR REGULAR LOW PRICE

**MINK FURRED SUEDE COATS**  
**\$52**

REGULARLY 66.99

- SUPPLE NEW ZEALAND SUEDE LEATHER
- IN BROWN WITH NATURAL RANCH MINK COLLAR
- IN TAUPE WITH EMBA'S AUTUMN HAZE® MINK
- MISSES' SIZES 8 TO 18 IN THE GROUP

All fur products labeled to show country of origin.



**E. J. Korvette**

3 FABULOUS SAVINGS DAYS--THURSDAY, FRIDAY AND SATURDAY

**A great fashion idea, by George!**

COME SHARE OUR WASHINGTON'S BIRTHDAY SALE VALUES!

COME CHOOSE A PAIR OF BEAUTIFUL GALLIANO SHOES--AND A FREE SHOE ORNAMENT WITH ONE OF THE IMPORTANT NEW FASHION LOOKS OF THE SEASON.



**Specially priced 8.90** a pair

COME CREATE YOUR OWN DESIGNER SHOES

Every new silhouette! Popular pumps! Sassy slings! Every new heel shape and height. Bone, white, tan, brown, red, navy, smooth black, gleaming black patent or white or black peau de soie.

COME CHOOSE THE HIGH FASHION ORNAMENT

The sophisticated hardware look in Puritan buckles; link ovals, basketweaves. The important tortoise-shell look. Flower power ornaments. Intriguing plastic and see-through designs. Golden filigree. Grosgrain. Ornaments to show you're in the know!



**Shoe Salon**  
INTERNATIONALE  
E. J. Korvette

CREDIT IN 30 SECONDS  
OPEN AN E. J. KORVETTE  
CHARGE ACCOUNT OR  
USE YOUR MICHIGAN  
BANKARD CREDIT CARD

**REDFORD**

TELEGRAPH RD. & WEST CHICAGO  
OPEN MONDAY THROUGH SATURDAY 9:30 A.M. 'TIL 10 P. M. OPEN SUNDAYS 12 NOON 'TIL 6 P. M.

**ROSEVILLE**

GRATIOT AVE. & TWELVE MILE RD.  
OPEN MONDAY THROUGH SATURDAY 9:30 A.M. 'TIL 10 P. M. OPEN SUNDAYS 12 NOON 'TIL 6 P. M.

**SOUTHGATE**

FORT ST. & PENNSYLVANIA AVE.

CREDIT IN 30 SECONDS  
OPEN AN E. J. KORVETTE  
CHARGE ACCOUNT OR  
USE YOUR MICHIGAN  
BANKARD CREDIT CARD

**REDFORD**

TELEGRAPH RD. & WEST CHICAGO

**ROSEVILLE**

GRATIOT AVE. & TWELVE MILE RD.

**SOUTHGATE**

FORT ST. & PENNSYLVANIA AVE.

OPEN MONDAY THROUGH SATURDAY 9:30 A.M. 'TIL 10 P. M. OPEN SUNDAYS 12 NOON 'TIL 6 P. M.



# E. J. Korvette

## Washington's Birthday

# SAVE 25%

MANY ITEMS PRICED BELOW ORIGINAL WHOLESALE!

regular 2.59  
**twenty-gallon  
GARBAGE CAN**  
**1.88**

Famous Wheeling galvanized trash cans, corrugated sides. With cover.

special value  
**Waring 2-speed  
4-CUP BLENDER**  
**12.99**

Mix anything from heavy batters to light sauces. Measuring cup in lid.

special purchase  
**General Electric  
CLOCK RADIO**  
**9.99**

Bold clock face is easy to read, has sweep second hand, Dynamic speaker.

regular 29.99  
**80-pc. oven-to-table  
DINNERWARE SET**  
**23.99**

Repeat of a sellout! Service for 12 with 2 extra cups, gravy server, more!

maker's closeout!  
**100% nylon, 100% cotton  
BOYS' JACKETS**  
**99¢**

Zip-front surfers, many with hoods, in plaids and solid tones, 6 to 20.

regular 5.99-9.99  
**final low price on  
MISSES' SHIRTS**  
**2.99**

Low as we'll go, 1/2 to 3/4 off on Fall-Winter collection! 8-16. (SPORTSWEAR DEPT.)

## SAVING FOR THE HOME

special purchase  
**VALIANT 10" FRYPAN**  
**99¢**

By Wearever! DuPont teflon® coated, no oils or sticking.

## SAVINGS FOR MEN

special value  
**MEN'S STRETCH SOCKS**  
**3 pr. 99¢**

Stay-up power! 100% nylon stretch, solid tones, fit 10-13 (39c ea.)

## SAVINGS FOR EVERYONE

special value  
**KODAK 104R CAMERA**  
**11.99**

Built-in flash, flashcube, color film, batteries. Limit 1 per customer.

## SAVE ON ACCESSORIES

regular 1.79  
**PINS, EARRINGS, SETS**  
**88¢**

Boxed costume jewelry, cultured pearl, jade, rhinestone!

## SAVE ON PICKWICK/33 RECORDS

**OUR ENTIRE STEREO L.P.  
RECORD INVENTORY 97¢**

• Frank Sinatra • Dean Martin • Jackie Gleason • other famous artists!

special purchase  
**IRONING PAD SET**  
**2.99**

Magia® DuPont teflon® coated cover set, scorch resistant.

regular 17.99  
**BARBELL-DUMBBELL SET**  
**12.99**

110-lb vinyl clad set. No noise! No rust! No mar!

special value  
**SYLVANIA MOVIE LIGHT**  
**9.99**

Sylvania Sun Gun, top mounting fits all Super 8 cameras.

regular 1.89  
**CHAIN LINK BELTS**  
**88¢**

Plastic discs, squares, all metal rings, many more!

## SAVINGS FOR CHILDREN

regular 34.99  
**HI-RISER BICYCLE**  
**24.99**

Adjustable handlebars and polo saddle. Chrome trim. Stud rear tire.

## SAVINGS FOR INFANTS

regular 1.99  
**SLEEP 'n' PLAY COVERALLS**  
**1.29**

One piece stretch, snaps or zipper. Fits up to 22 lbs.

extra value  
**ONE-POUND WOOLITE**  
**88¢**

Cold water wash perfect for your best woolsens, synthetics.

special purchase  
**LOOSE GOLF CLUBS**  
**2.99**

woods each Spalding! Wilson! Northwestern.

special purchase  
**BROXODENT TOOTHBRUSH**  
**9.99**

Squibb Broxodent automatic toothbrush works electrically.

advance sale of  
**SPRING FLOWER WIGS**  
**2.88**

Floaty fabric flowers bloom in color on stretchy mesh!

regular 1.69  
**HI-RISE HANDLEBAR**  
**99¢**

Chrome plated tubular steel bar complete with handgrips.

if perfect, 2.99-4.99  
**INFANTS' PLAYWEAR**  
**1.99**

Spring creepers, crawl suits, other novelty styles, M-L-XL.

special value  
**LINED RUBBER GLOVES**  
**99¢**

Blueette rubber gloves are non-slip and lined, S, M, L.

regular 12.99  
**GARCIA SPINCAST REEL**  
**9.99**

World famous Garcia "150" "no backlash!" With line.

special purchase  
**AIWA AM/FM/SW RADIO**  
**14.99**

Pushbutton portable with AFC. Batteries and earphone.

regular 1.99 ea.  
**14 KT. GOLD NECKCHAIN**  
**99¢**

beautifully designed and crafted, 15 or 18 inches.

Jewelry Dept.

regular 1.99  
**OFFICIAL BASKETBALL**  
**99¢**

Official size. Official weight. Pebblegrain finish.

regular 3.99  
**PRE-FOLD DIAPERS**  
**2.99**

Kentshire brand, cotton soft, comfy gauze.

special value  
**SUNBEAM HAND MIXER**  
**6.99**

Big beaters for fast results. Thumb tip control, ejector.

special value  
**BATTERY-FLASHLIGHT**  
**89¢**

Chrome finish magnetic flashlight with 2 batteries.

special purchase  
**POCKET SIZE RADIO**  
**2.66**

8-transistor. Includes 9 volt battery and earphone.

regular 12.99  
**CULTURED PEARLS**  
**7.99**

Necklace or choker, 14 karat gold clasp. Hand knotted.

Jewelry Dept.

regular 3.19  
**IDEAL'S RACERIFIC**  
**1.99**

Motorific car and 8 pieces of track for complete race unit.

regular 9.99  
**"SWYNGOMATIC" SWING**  
**6.99**

Wind it up, automatically swings 15 minutes. Non-tip.

special value  
**ELECTRIC PERCOLATOR**  
**8.99**

Proctor-Silex. See-thru glass bowl. Flavor selector.

poly-vinyl-chloride sole!  
**MEN'S LEATHER SHOES**  
**5.99**

P.V.C. sole guaranteed to outwear uppers, or get a free pair! 7-12 M.

special purchase  
**AM TABLE RADIO**  
**4.99**

Large selector dial, dynamic speaker for fine tone.

regular 1.99  
**WALLETS AND CLUTCHES**  
**99¢**

Men's and ladies' wallets and clutch purses.

Jewelry Dept.

special purchase!  
**GIRLS' FINE SHOES**  
**1.79**

New-styled vinyls, poly-vinyl-chloride soles! 8 1/2 to 3.

regular 7.99  
**BABY'S CAR SEAT**  
**5.99**

Union Carbide bucket seat foam padded upholstery.

regular 6.99  
**6-PC. STEAK KNIFE SET**  
**4.99**

By Washington Forge. Serrated blades, wood storage block.

special purchase!  
**WOMEN'S TENNIS SHOES**  
**\$1**

Sport oxfords in colorful canvas, rubber action sole. 4-10.

regular 7.99  
**50-PC. FLATWARE SET**  
**5.99**

Service for 8 stainless steel, includes sugar shell, spreader.

original 3.99-5.99  
**JUNIORS' WOOL SKIRTS**  
**2.99**

Also blends, acrylics, kilts, A-liners, pleats, more! 5-13.

regular 2.88  
**CHILDREN'S SNEAKERS**  
**1.99**

Colorful cotton canvas uppers, rubber soles! 8 1/2-3.

regular 5.99  
**FAMOUS TYKE BIKE**  
**3.88**

Playskool's high style ride-em for pre-school children.

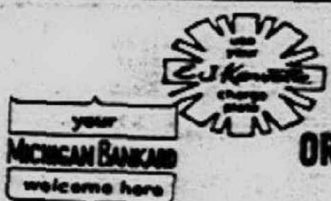

CREDIT IN 30 SECONDS  
OPEN AN E. J. KORVETTE CHARGE ACCOUNT  
OR USE YOUR MICHIGAN BANKARD CREDIT CARD

**REDFORD**  
TELEGRAPH ROAD & WEST CHICAGO  
OPEN MONDAY THROUGH SATURDAY 9:30 A.M. 'TIL 10 P.M. OPEN SUNDAYS 12 NOON 'TIL 6 P.M.

**ROSEVILLE**  
GRATIOT AVE. & TWELVE MILE RD.

**SOUTHGATE**  
FORT STREET & PENNSYLVANIA AVE.



**3 FABULOUS SAVINGS DAYS**

**THURSDAY - FRIDAY - SATURDAY**

**SALE**

DOORS OPEN THURSDAY  
**9 A.M.**  
ALL KORVETTE STORES OPEN LATE THURSDAY NIGHT!

**to 50% OFF**

**OUR ORIGINAL AND REGULAR LOW PRICES PLUS SPECIAL PURCHASES!**

closeout!  
rare buy of ladies'  
**WINTER COATS**  
**\$12**

Season's greatest coat values for misses, juniors, petites, women!

regular 6.99-9.99  
men's and women's  
**SWISS WATCHES**  
**4.44** each

Yellow or white men's dress watches, ladies' sport models.

original 16.99-24.99  
lined winter styles  
**MEN'S OUTERWEAR**  
**\$8** each

Jackets, surcoats, Orion® acrylic pile or quilted linings, most sizes.

original 2.99-3.99  
huge group of  
**GIRLS' SWEATERS**  
**1.99** each

Cardigans, slippers, turtle-necks, crew-necks, bulkies, more! 3-6X, 7-14.

if perfect, 3.69  
florals! stripes! colors!  
**PERCALE SHEETS**  
**1.69** TWIN SIZE 72x108"

Famous makers' type 180 cotton sheets. Full Size 1.99; Pillowcases 2 for 1.09.

bonanza buy!  
**Special Selection COMPLETE OPERAS**  
**99¢** each mono Hi-Fi LP

Multiply this price by numbers of LP's in each album.

**SAVINGS FOR MISSES**

regular 1.49  
**PERMANENT PRESS BRAS**  
**99¢**

Criss-cross front, natural or contour cup, 32-40, A, B, C.

**SAVINGS FOR MISSES**

entire stock of  
ladies' trimmed and untrimmed  
**WINTER COATS**  
**30% to 50% off**

**SAVINGS FOR MEN**

special buy of men's  
**Never-iron DRESS SHIRTS**  
**99¢**

Short sleeve, permanent press polyester-cotton! Long sleeve, nylon tricott!

**SAVINGS FOR CHILDREN**

regular 79¢ pair  
**GIRLS' KNEE SOCKS**  
**2 prs. \$1**

100% stretch nylon stay-ups in fashion colors, fit 6-11.

**SAVING FOR THE HOME**

if perfect 10.99  
**FAMOUS BEDSPREADS**  
**\$5**

Twin or full size, same low price! Woven patterns.

**SAVINGS FOR EVERYONE**

special value  
**GLEEM TOOTHPASTE**  
**44¢**

6.75-ounce tube. Limit 2 per customer.

leading designer's  
**LONG LEG GIRDLES**  
**1.69**

If not specially purchased, 2.99! Light control, S-M-L-XL.

regular 5.99  
**MISSES' SKI JACKETS**  
**2.99**

Reversible, 100% nylon, and you save 50%! S-M-L.

special buy of men's  
**SPRING SPORT SHIRTS**  
**99¢**

Short sleeve, hi-roll collar! Cotton oxfords, prints, S-M-L.

regular 39¢ each  
**GIRLS' UNDERPANTIES**  
**4 for \$1**

Eiderlon® soft blend of cotton and acetate, 4 to 14.

regular 7.99 winterweight  
**COMFORTERS**  
**4.99**

Acilan® acrylic, Kodet® polyester, other luxury fiberfills!

special value  
**HEAD & SHOULDERS**  
**1.09**

5-ounce jar. Limit, 2 per customer.

regular 4.99  
**LONG LEG GIRDLES**  
**2.99**

Lycra® spandex-nylon step-in with inner control, S-M-L-XL.

regular 1.29  
**SHEER SUPPORT HOSE**  
**99¢**

First quality, from one of the finest mills! Beige, taupe, A-B-C.

special buy of men's  
**PERM. PRESS SLACKS**  
**2.99**

Fortrel® polyester-cotton. Dacron® polyester-cotton, Ivy style, 30-42.

regular 1.19  
**SEE-THRU UMBRELLAS**  
**88¢**

Clear vinyl for safety, with "Stop and Go" decorations.

regular 3.99 Red Label'  
**DACRON® PILLOWS**  
**1.99**

100% Du Pont polyester fiberfill! Floral ticking, 20x26"

special value  
**ANACIN 100 TABLETS**  
**89¢**

Fast acting for pain relief. Limit 2 per customer.

regular 3.99  
**NYLON TRICOT GOWNS**  
**2 for \$5**

Trims, overlay sheers, pastels and hi shades! S-M-L. 2.59 each

regular 3.99  
**LEATHER HANDBAGS**  
**2.88**

Casual totes, vagabonds and adjustable shoulder bags!

men's original 2.99  
**PERM. PRESS KNIT SHIRTS**  
**3 for \$5**

Long sleeved, 3-button, Orion® acrylic-wool, S-M-L. 1.99 each

original 9.99 to 19.99  
**WINTER OUTERWEAR**  
**\$6 TO \$10** Boys' sizes 3-7 and 8-18.

regular 19.99  
**9x12' ROOMSIZE RUGS**  
**14.99**

Solids and tweeds, heavy Vis-cose® rayon, foam back.

special value  
**POLAROID SWINGER KIT**  
**16.99**

Automatic camera with built-in flash, film, bulbs, case.

special! 1st quality  
**SHEER MESH NYLONS**  
**2 pr. 59¢**

Seamless, beige or taupe, by a very famous maker! 9-11.

original 1.79  
**MISSES' NO-IRON SHIRTS**  
**99¢**

Permanent press! Cotton roll-up sleeve, 32-38.

regular 1.99  
**MEN'S LEATHER BELTS**  
**99¢**

Calf grain, pinseal grain, jeweler finish buckle, 30-44. GIFT BOXED

permanent press!  
**LITTLE BOYS' PANTS**  
**2 prs. \$5**

Never iron! 100% cotton or polyester-cotton, 3 to 7.

regular 6.49  
**DUPONT LUCITE® PAINT**  
**4.69**

Interior colors or white. Limit 4 gallons per customer.

regular 1.59  
**THE NEWLYWED GAME**  
**99¢**

Hasbro's fun filled game based on television show.

regular 3.99  
**MISSES' NEW DUSTERS**  
**2.99**

Many permanent press fabrics included, styles, 10-18.

regular 3.99-4.99  
**MISSES' SWEATERS**  
**2 for \$5**

Full fashioned cardigans, slippers, turtle-necks, acrylic, 34 to 40. (2.59 each)

special value  
**50 FAMOUS CIGARS**  
**1.88**

Choose Robert Burns Tiparillos or Muriel Coronellas.

shirt plus slacks!  
**LITTLE BOYS' 2 PC. SET**  
**1.99**

In 100% cotton or polyester cotton. Shirt, neat pants, 3-7

regular 29¢ each  
**FOREVA LIGHT BULBS**  
**4 for 88¢**

Maker's 5-year replacement guarantee! 25 to 100 W.

special value  
**POLAROID 107 FILM**  
**1.94**

Black and white pack film fits Polaroid pack cameras.

regular 1.79  
**LADIES' SPRING GLOVES**  
**99¢**

Doublewoven cotton or nylon, white, black, beige.

regular 6.99-9.99  
**MISSES' SPORTSWEAR**  
**3.99**

Mix and match! Odds and Ends Not All Sizes Available.

special value  
**16-OZ. PIPE TOBACCO**  
**99¢**

Blend of the Month, selected for a mild, satisfying smoke.

long and short sleeved  
**LITTLE BOYS' POLOS**  
**2 for \$1**

Knit cotton shirts in fancy color stripes, sizes 4 to 7

regular 4.99  
**HARDWOOD WINE RACK**  
**2.99**

10 bottle rack of select hardwood, brass finish hardware.

Our entire inventory of  
**45 RPM POP RECORDS**  
**44¢** each

All hits chosen from the nation's right-now top 100.

**E. J. Korvette**

IF YOU DIDN'T GET OUR 24 PAGE WASHINGTON'S BIRTHDAY CIRCULAR IN THE MAIL—PICK ONE UP AT YOUR KORVETTE STORE—YOU'LL BE GLAD YOU DID! IT'S PACKED WITH TREMENDOUS BARGAINS FOR EVERYONE!

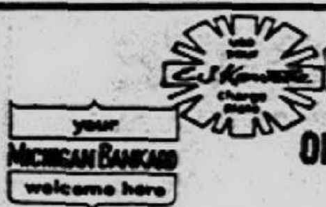

CREDIT IN 30 SECONDS  
OPEN AN E. J. KORVETTE CHARGE ACCOUNT  
OR USE YOUR MICHIGAN BANKARD CREDIT CARD

**REDFORD**  
TELEGRAPH ROAD & WEST CHICAGO  
OPEN MONDAY THROUGH SATURDAY 9:30 A.M. 'TIL 10 P.M. OPEN SUNDAYS 12 NOON 'TIL 6 P.M.

**ROSEVILLE**  
GRATIOT AVE. & TWELVE MILE RD.

**SOUTHGATE**  
FORT STREET & PENNSYLVANIA AVE.



## Sportsword Puzzle By Jack Luzzatto

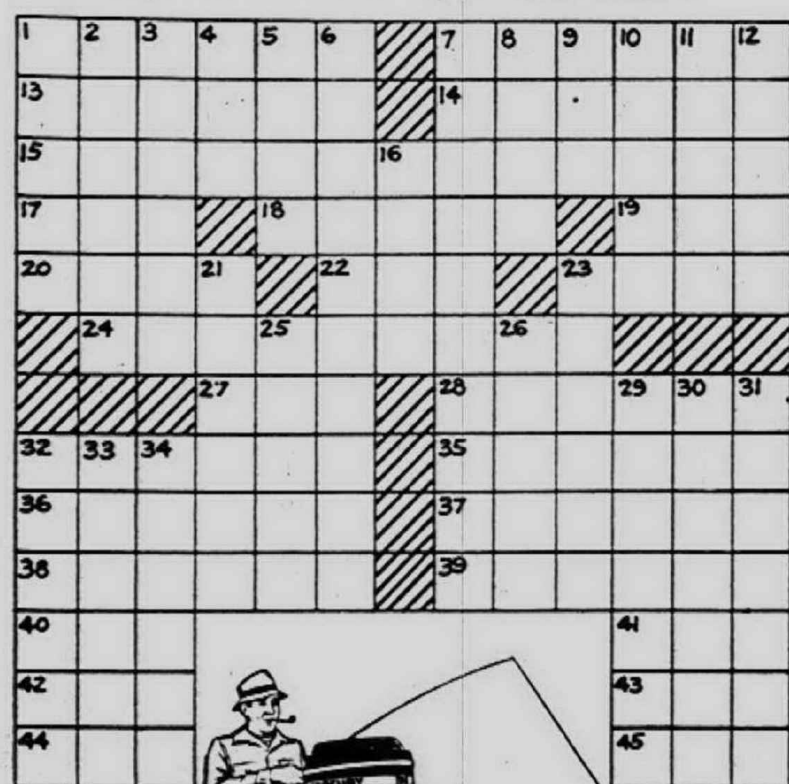

- ACROSS**
- 1 Tough cord for a snell  
7 Squirm when caught  
13 Get — (more pay)  
14 Asked for quiet  
15 Deep-sea sport (2 wds.)  
17 Worthless leftover  
18 Mine excavation  
19 Northerly point  
20 Scotch noes  
22 Undermine  
23 Fishing-line weight  
24 Freshwater fishing tackle (2 wds.)
- DOWN**
- 27 "Be Prepared" boys: Abbr.  
28 Signaled assent  
32 Run like a flash  
35 Keep it tuned up  
36 Load in a gun  
37 Trails picked up by dogs  
38 Washes quickly  
39 Suit fabrics  
40 School subject: Abbr.  
41 Anger  
42 Factor in cost of license  
43 Always: Poetic  
44 Manuscripts: Abbr.
- DOWN**
- 1 "— a Hot Tin Roof"  
2 Peak where Noah landed  
3 Sourer to the taste  
4 To gut fish  
5 Troop entertainment groups  
6 Sticks used for canvas shelters (2 wds.)  
7 Flexibility of fishing rods  
8 Clever stratagem  
9 Suffix for like or resembling
- DOWN**
- 10 Biblically yours  
11 Redhead rinse  
12 Sharp as a knife  
16 Young colt  
21 Becomes serious  
23 Bait rigged to lie on bottom  
25 Habit or custom  
26 The present instance  
29 Boats for reaching the big boats  
30 Came in  
31 Final treat  
32 Very funny thing  
33 Any objects  
34 Mountains

Solution on Next Page

DID YOU GET OUR 24 PAGE CIRCULAR IN THE MAIL? IF NOT — GET ONE AT KORVETTE — YOU'LL BE GLAD YOU DID — IT'S LOADED WITH SENSATIONAL SAVINGS!

# E.J. Korvette

## WASHINGTON'S BIRTHDAY SALE

3 FABULOUS SAVINGS DAYS—THURSDAY, FRIDAY, SATURDAY



Get big buys on the big brands  
at E.J. Korvette!

# COLOR TV • PORTABLE TV

# STEREO • APPLIANCES



**TOM PAYNE'S**  
**EUROPEAN CARS INC.**  
**GIVES YOU A TOUGH CHOICE**



**TOYOTA**  
**CORONA**

**2-door hardtop**  
the lowest priced hardtop in America  
**or**

**4-door sedan**

5 passenger comfort, 4-door convenience.

Your choice! Big savings with either Corona!

### BOTH CORONAS GIVE YOU

- **POWER**—90 hp, 1900cc engine... gets you from 0-60 in 16 seconds; smooth standard shift or convenient automatic as an option.
- **COMFORT**—Plush, fully carpeted interior; deep, foam-cushion, vinyl-covered seats.
- **SAVINGS**—Owners report up to 30 miles per gallon economy.

Your choice! 2-door hardtop—the lowest priced hardtop in America; or 4-door sedan—5 passenger comfort, 4-door conveniences.

Either Corona is the right choice

'68 4-door Sedan Automatic **\$1895**

2-door hardtop, \$1995 p.o.e. White sidewall tires, options, accessories and taxes extra.

Get your hands on a TOYOTA...  
you'll never let go!



**TOM PAYNE'S**

EUROPEAN CARS INC.

3045 Washtenaw - West of Arborland - Ann Arbor - 769-5500  
HOURS: 9-9 Mon. - Thur. — 9-6 Fri. - Sat.

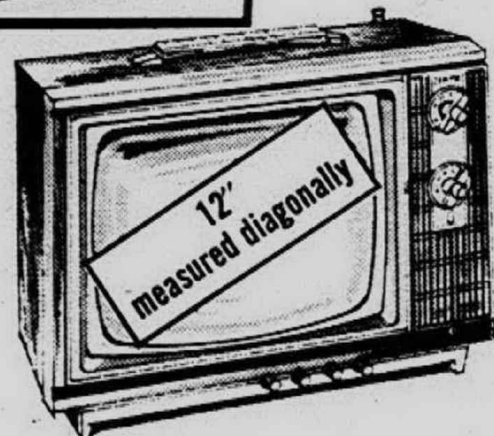

**ZENITH DELUXE COMPACT**  
**PERSONAL PORTABLE TV**

Buy it at Korvette's low price!

Handcrafted for greater dependability... fewer service calls. Has 3-stage 1F amplifier, earphone jack, 13,500 volts of picture power.

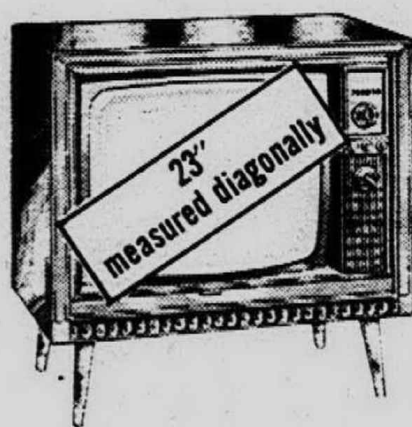

**ZENITH GIANT-SCREEN**  
**DELUXE COLOR CONSOLE**

Buy it at Korvette's low price!

Sunshine picture tube uses unique phosphor for greater color brightness than with other phosphors! Twin-cone speaker. Automatic color level too!



**ZENITH MODERN STYLE**  
**STEREOPHONIC CONSOLE**

Buy it at Korvette's low price!

Features a powerful six-speaker sound system plus a 60-watt solid state amplifier. Has the micro-touch 2G arm and precision vernier tuning.

**SPECIAL HOLIDAY SELECTION** of top maker portable TV, color TV, stereo and large appliances! Korvette's low price includes delivery (except portable TV) and famous maker's service guarantee! Convenient payments to suit your budget!

**PHILCO**



**PHILCO DELUXE**  
**AUTOMATIC WASHER**

Buy it at Korvette's low price!

Exclusive Flex-A-Wash agitator activates water 6 to 10 times more than back-and-forth types. Automatic filter-dispenser. 3 automatic cycles.

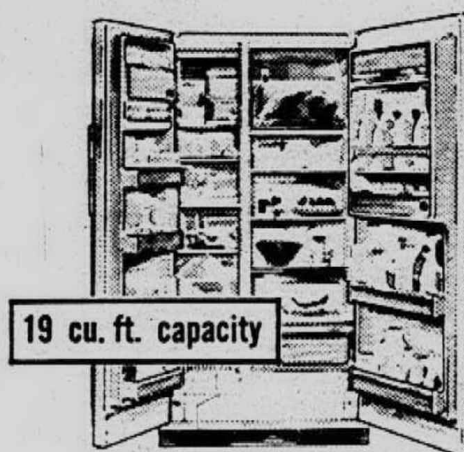

**PHILCO SIDE-BY-SIDE**  
**REFRIGERATOR-FREEZER**

Buy it at Korvette's low price!

Freezer holds 245 pounds! Refrigerator has porcelain enamel crispers, butter and cheese keeper. Both are frost free! 2 storage doors!



**PHILCO AUTOMATIC**  
**ELECTRIC RANGE**

Buy it at Korvette's low price!

Exclusive tilt-top easily lifts for easiest cleaning. Has lift-off door on giant 23" master oven and full-width lift-out storage drawer.

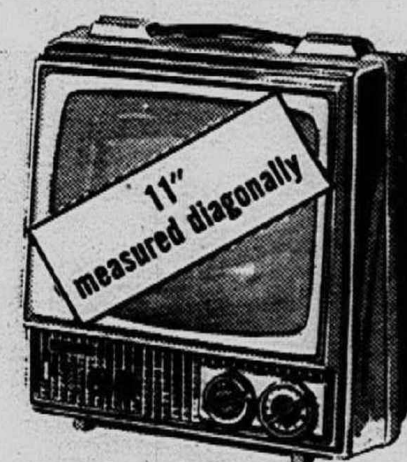

**NATIONALLY ADVERTISED**  
**PERSONAL PORTABLE TV**

with 90-day service\*

Has front mounted speaker for full direct sound, convenient up-front controls too! Picture tube is non-glare. Set is lightweight.

**69<sup>99</sup>**

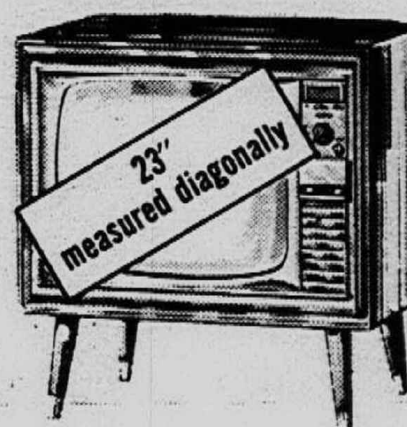

**NATIONALLY ADVERTISED**  
**COLOR CONSOLE TV**

delivered with 90-day service\*

Non-glare picture tube eliminates reflected lights on the biggest color screen made! Sound system is up front. Has lighted channel selector.

**439<sup>99</sup>**



**NATIONALLY ADVERTISED**  
**DELUXE AUTOMATIC WASHER**

delivered with one-year service\*

Has a special cycle for all your wash 'n wear and permanent press garments. Has 3 wash cycles, load selector, 2 speeds and highly efficient filter.

**157<sup>99</sup>**

\*Manufacturer's guarantee on in-home service without charge covers parts and labor on entire unit under normal use. Call authorized service center. Bring portable TV into center.

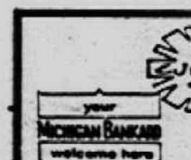

CREDIT IN 30 SECONDS  
OPEN AN E. J. KORVETTE CHARGE ACCOUNT  
OR USE YOUR MICHIGAN BANKARD CREDIT CARD

**REDFORD**  
TELEGRAPH ROAD & WEST CHICAGO  
OPEN MONDAY THROUGH SATURDAY 9:30 A.M. 'TIL 10 P.M. OPEN SUNDAYS 12 NOON 'TIL 6 P.M.

**ROSEVILLE**  
GRATIOT AVE. & TWELVE MILE RD.

**SOUTHGATE**  
FORT STREET & PENNSYLVANIA AVE.



# Students From Area Receive EMU Degrees

A total of 80 Observerland residents were awarded degrees at commencement exercises Jan. 21 at Eastern Michigan University.

Those from Westland were: Sally Ann Bable, 8008 Ravine Dr., B.S. BS and elementary provisional certificate; Kathleen Cronin, 32121 Genesee, BS and elementary provisional certificate; Charlotte Camminga, 31058 Cooley Dr., BS and elementary provisional certificate; Robert Drummond, 32600 Ann Arbor Trail, MS MA; Charles Griffin, MA in education; Patricia Kmet, 29111 Badelt, BA and secondary provisional certificate; Margaret Kulju, 35260 Westland Estates, BS; Donald Murray, 7728 Carrousel Blvd., reading specialist; Kay Osborn, 5921 Venoy, bachelor in music education; Janet Pennington, 35519 Fernwood, BS and secondary certificate; Rene Rodolosi, 33938 Beechnut, specialist in administration; William Terrault, 8538 Cranston, BBA; and Ronald Swope, 427 S. Wildwood, BS.

PLYMOUTH graduates were: Marcella Brown, 41395 Wilcox, MA in education; John Close, 14496 Robinwood, MA education; JoEte Dyson, 325 Canton Center, BS and elementary provisional certificate; Richard Hannum, 11809 Riverside Dr., MA administration; Daniel Hay, 449 Sunset, BBA; Susan Hay-skar, 1199 Sheldon, BS and secondary provisional certificate; Bridget Hunt, 265 Harvey, BS; Carl Miller, 1361 Beech, BBA; Wathena Miller, 11021 Haggerty, MA home economics; Jeffrey Muzzy, 1360 Palmer, BS; Carl Miller, 1361 Beech, BS; Janet Simms, 12803 Heritage, MA home economics; Robert Sparkman, 1429 Sheldon Rd., MA;

EVANS Leases 100 Rail Cars

## Evans Leases 100 Rail Cars

The Building Products Division of Evans Products Company, which recently took delivery of 100 specially-equipped box cars on lease from the United States Railway Leasing Company, has increased the lease order by an additional 100 cars.

The new 50 foot, 70-ton insulated box cars will be equipped with Hydra-Cushion under-frame and Superior double plug car doors and 75 will be equipped with Evans' new "Air-Pak" pneumatic bulkhead. The remainder will be equipped with Evans' DF-B bulkheads and Evans' adjustable sidewall fillers.

The cars to be constructed at Evans' plant in Plymouth, with delivery for March and April, will be used to transport the company's plywood, hardboard, and other building materials.

## Rainmaking Now Possible

On July 14, 1890, Congress appropriated \$2,000 for the Department of Agriculture to experiment in the "production of rain." Tests in the Washington area using explosives sent up by balloons or kites provoked nothing but complaints from angry residents.

More tests were made in Texas, and in 1891 an additional \$7,000 was appropriated; a year later \$10,000 more was made available. Still no success.

Cloud seeding was tried from 1947 to 1949 by the U.S. Weather Bureau. But not till just recently was there any really favorable result. This was from the National Science Foundation, which said five years of research had proved the feasibility of atmospheric seeding as a rainmaking tool.

Solution to Puzzle ALS-5-1

# In Bad Weather, Students Gripe About EMU Food

The feeding of 4,100 students at Eastern Michigan University is a \$2,443,000 operation which has its highlights and its side-lights.

David Stockman, director of housing and food services at EMU since 1960, points out:

"Nothing is much more individual than taste, and each student has had at least 18 years of conditioning to certain foods and their preparation. 'You can't say we make it like mother makes it, but we do all we can to make it palatable.'"

MENU MONOTONY is one of the greatest hazards of mass food serving, Stockman says. "Some students would prefer to have a more lavish menu while others would rather have less and pay less. There are some items which would be tasty to a few, but they can't be phased into mass feeding. Food may have quality and be well prepared, but by the fourth time it is served, it may be monotonous."

Instead of varying the food, the service sometimes varies the way it is served by holding unannounced "special events" at which Food Service personnel

wear Italian dress to serve an Italian meal, use of chop sticks instead of silverware for a Chinese dinner and Coney Island and pizza parties.

"WE ALMOST CAN predict when the food will taste bad," Stockman says. "The reaction to meals almost can be plotted by the weather. When the weather is bad, the food appears to be also. And when there is stress on the students, at the time of finals especially, there are more complaints about the food."

At the time of finals, a continental breakfast is often served. Instead of having to report for breakfast at 8 a.m., the students are allowed to have coffee, doughnuts or orange juice at any time up to 9 a.m. The Food Service has an annual budget of \$2,443,000.

OF THE \$447 a student pays each semester for room and board, one-third goes for food. The average cost for a breakfast for a student is 47 cents; for lunch, 83 cents; and for dinner, \$1.06.

Students are allowed to eat as much as they want of everything except the main entree.

However, they have two choices of entree. The students also are allowed to take fresh fruit and brownies from the dining areas, but they cannot take individual boxes of cereal or wrapped crackers, because at the end of one period, housing officials found these items hoarded and uneaten in the dormitories.

There are food committees in each of the dormitories, and the food service takes surveys of what students like and don't like. On a check list, they are asked whether they would like to eat a certain food more than once a week and can write in additional items and comments.

IN THE NEWER units, students make their own toast and get freshly made coffee from a machine which makes coffee only at the rate it is being served.

There is more to the mass feeding of students than the serving of food, Stockmansays. Color and space is used in the dining rooms to make them harmonize pleasantly. Music is piped in, and the use of carpet in the dining areas is being studied. An entire hall can have a pizza party if the Food Service is notified in advance.

## E.J. Korvette BUILDING MATERIALS DEPT. PREFINISHED GENUINE HARDWOOD PLYWOOD PANELS

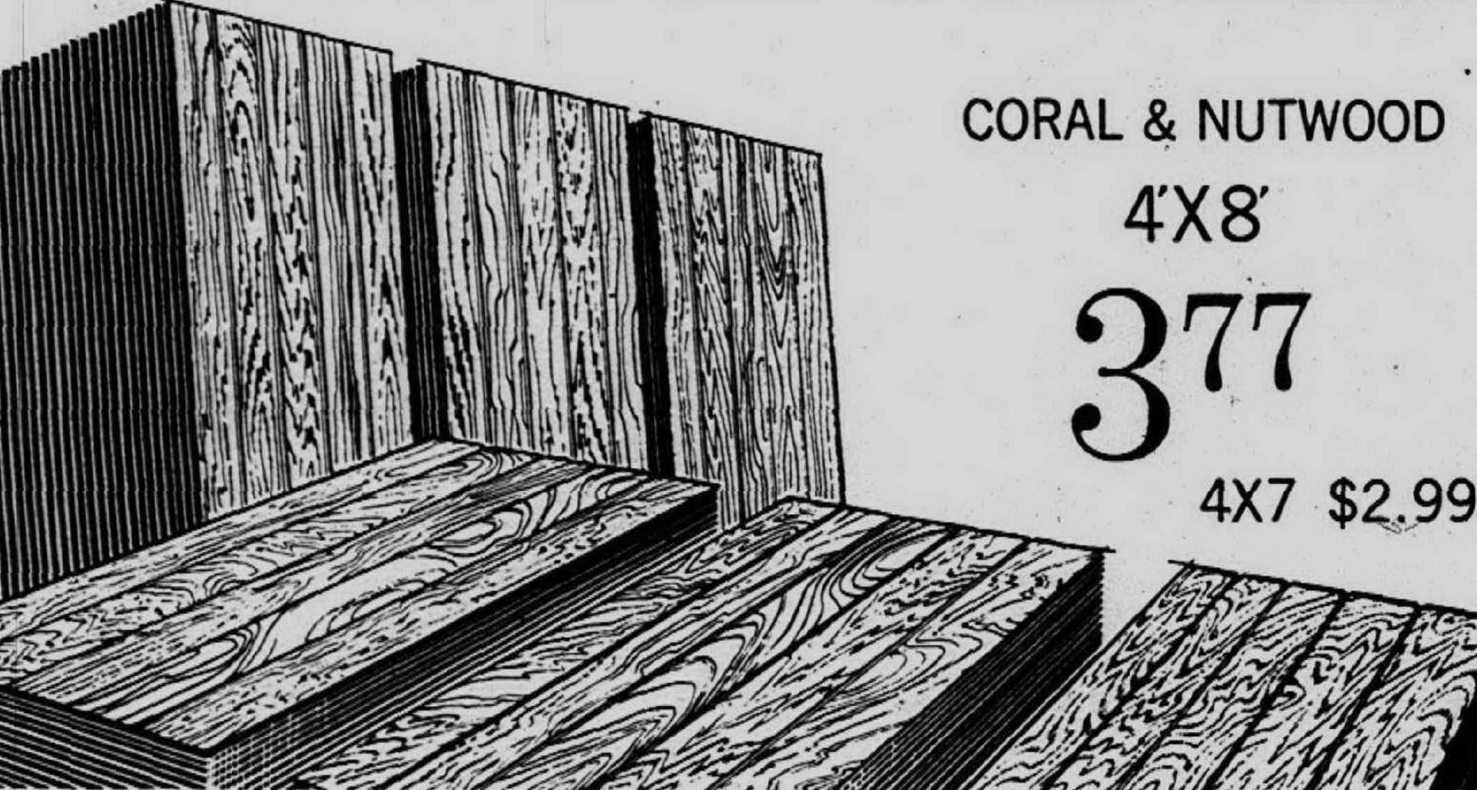

CORAL & NUTWOOD

4'X8'

3.77

4'X7 \$2.99

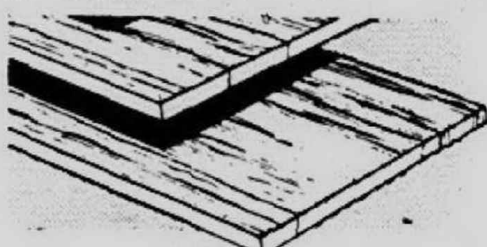

SOLID LAUAN SHELVE

1x4x6	1.49	1x8x6	2.89
1x6x6	2.09	1x10x6	3.69
1x12x6	4.29		

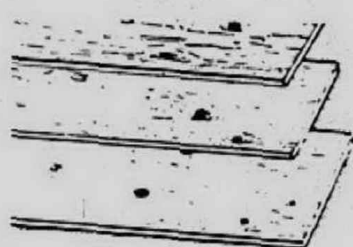

WHITE PINE SHELVE

1x4x6	.35	1x8x6	.66
1x6x6	.44	1x10x6	.79
1x12x6	.94		

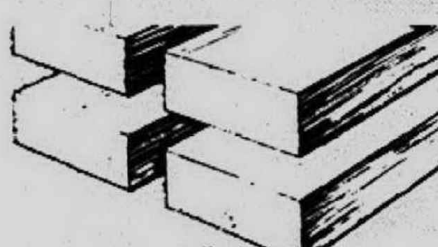

KILN DRIED LUMBER

2x3x8	.65	2x4x8	.77
2x4x7	.67	1x2x8	.19
1x3x8	.27		



JOHNS-MANVILLE CEILING TILE

12x12 echo white  
Easy to install.  
#005

9<sup>c</sup> each

SUSPENDED CEILING PANELS

#050 24" x 24" 54¢ #052 24" x 48" 1.08



WOODGRAIN VINYL FOLDING DOOR

3.49

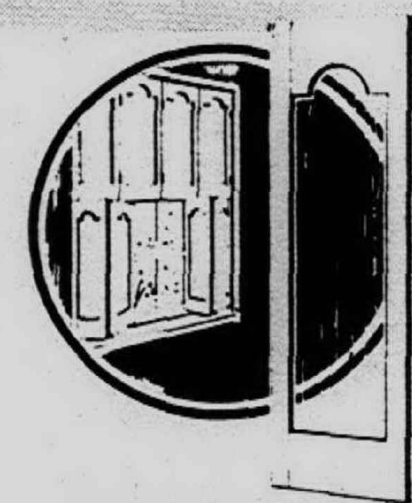

SHUTTERETTES AND DECORETTES

White pine, ready to finish. Many other sizes available at similar Korvette low low prices! 49<sup>c</sup>

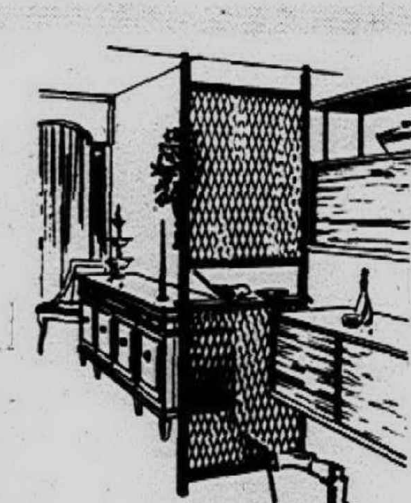

TRANSLUCENT POLYSTYRENE PANELS

24x48" or 16x72". Choose diamond or bottle bottom shapes in amber or olive. 24x72" . . . 3.39. K.D. Screen Frames available at Korvette's low prices. 3.39

DID YOU GET OUR 24 PAGE CIRCULAR IN THE MAIL? IF NOT—GET ONE AT KORVETTE—YOU'LL BE GLAD YOU DID—IT'S LOADED WITH SENSATIONAL SAVINGS!

E.J. Korvette

3 FABULOUS SAVING DAYS—THURSDAY, FRIDAY & SATURDAY

## WASHINGTON'S BIRTHDAY SALE

DOORS OPEN THURSDAY

9 A.M.

ALL STORES OPEN LATE THURSDAY NIGHT

## BIG SAVINGS, BIG SELECTIONS

in the world's largest audio department!

BUY WITH COMPLETE CONFIDENCE!

- 5-YR. WRITTEN GUARANTEE ON ALL LOUDSPEAKERS!
- 2-YR. GUARANTEE ON ALL COMPONENT SYSTEMS AND KITS!
- 90-DAY GUARANTEE ON ALL TUBES, TAPE HEADS, STYL!

Guarantee covers repair including parts and labor on any product, under normal use. Simply return to any Korvette Audio Department.

NEVER BEFORE AT THIS LOW PRICE!



THIS COMPLETE AM/FM STEREO PHONO SYSTEM

\$139

- Systems features:
- 1—"Baroque" 30 watt AM/FM solid state stereo transistorized receiver with automatic switching, indicator light, headphone output, tape input jacks, 20 to 20,000 cps. with walnut finish enclosure.
  - 1-Garrard #30 changer, stereo cartridge (diamond stylus), on walnut and ebony finish base.
  - 2-XAM-SE matched speakers featuring 8" extended range speaker, smooth over range of 45 to 16,000 cps. encased in oiled walnut.

THE TOTAL MUSIC SYSTEM!

featuring CASSETTE RECORD AND PLAYBACK



THE HARMAN KARDON SC2520 COMPACT SYSTEM

429<sup>50</sup>

- Plays Monaural and Stereo Records.
  - Receives Monaural and Stereo FM Broadcasts.
  - Records and plays back Monaural & Stereo tapes.
- A solid state phono system with Garrard changer. Powerful 30 watt AM/FM stereo receiver. Cassette tape recorder with a cartridge that snaps in and records for 2 hours! Two air-loaded high compliance speaker systems for room-enveloping stereophonic sound. Beautiful "Nocturne" styling.

SAVE OVER \$56



FISHER 220T AM/FM 55 WATT RECEIVER SYSTEM

\$329

If purchased separately 385.56

- System features:
- 1-Fisher 220T receiver—combines AM and FM stereo reception facilities. Plus automatic switching, solid state circuitry, and exclusive Transist-O-Gard overload protection
  - 1-Garrard #40 automatic turntable on walnut and ebony finish base.
  - 1-Audio Dynamics 220 stereo cartridge with diamond stylus.
  - 2-XAM-4E 2-way speaker systems with an 8" woofer and 3" tweeter. In oiled walnut enclosures.

CREDIT IN 30 SECONDS OPEN AN E. J. KORVETTE CHARGE ACCOUNT OR USE YOUR MICHIGAN BANKCARD CREDIT CARD

REDFORD TELEGRAPH RD. & WEST CHICAGO

ROSEVILLE GRATIOT AVE. & TWELVE MILE RD.

SOUTHGATE FORT ST. & PENNSYLVANIA AVE.

OPEN MONDAY THROUGH SATURDAY 9:30 A.M. 'TIL 10 P. M. OPEN SUNDAYS 12 NOON 'TIL 6 P. M.

CREDIT IN 30 SECONDS OPEN AN E. J. KORVETTE CHARGE ACCOUNT OR USE YOUR MICHIGAN BANKCARD CREDIT CARD

REDFORD TELEGRAPH RD. & WEST CHICAGO

ROSEVILLE GRATIOT AVE. & TWELVE MILE RD.

SOUTHGATE FORT ST. & PENNSYLVANIA AVE.

OPEN MONDAY THROUGH SATURDAY 9:30 A.M. 'TIL 10 P. M. OPEN SUNDAYS 12 NOON 'TIL 6 P. M.



# U-M Eliminates Coeds' Curfew

Regents of The University of Michigan have approved on a one-term experimental basis the elimination of curfew requirements in University residence halls for women students receiving written parental permission.

On the same basis, and subject to guidelines set out by the Board of Governors of Residence Halls, the Regents approved policy changes to permit students in each housing unit to determine the hours during which members of the opposite sex may visit in dormitory rooms.

The same policies were extended to fraternities, sororities and other University-affiliated housing units.

APPROVAL OF the changes, which had been recommended by the faculty-student Board of Governors, followed an open hearing on the subject and considerable discussion by the Regents and university officers. The Regents said they regard the move as a step toward encouraging mature, responsible self-government. They stressed that the policy changes are experimental, and that they will be carefully administered by the residence halls staff.

The changes approved by the Regents follow:

"Effective immediately, Regents of the University of Michigan authorize on an experi-

mental basis for the current term, a policy which grants to freshman women who secure written parental permission an exemption from the curfew requirement.

"Residents of individual housing units may determine by a democratic process the hours of visitation by members of the opposite sex, such policy to be carried out within the guidelines established by the Board of Governors, these guidelines to include:

- "(a) the proper balance of academic, literary aspects of Residence Halls life;
- "(b) the maintenance of good taste;
- "(c) the meticulous safeguarding of the rights of minorities;
- "(d) the utilization of the experience and advice of the educational staffs of the houses."

THE REGENTS specified that the housing units are to file with the director of university housing their visitation and enforcement rules and policies immediately upon their adoption.

They also instructed the Board of Governors and other responsible members of the University administration to make a complete review of the experimental policies at the close of the term.



FOR THE SHY girl who wants to wear a bikini, there's always this white eyelet chemise that can be worn as a cover-up outside the brief two-piece suit.

# Sweden Eases Taboos; Then Things Really Happen

Sweden has eased most of its sexual taboos in the last few years and now they are wondering where these leniencies are leading them.

The divorce rate is climbing, the number of out-of-wedlock pregnancies has soared and the amount of pornographic literature has increased proportionately with heightened preoccupation interest in sex.

"It used to be that marriage led to children," a Lutheran churchman said. "Nowadays, children lead to marriage."

Social workers estimate that every third bride goes to the altar pregnant.

Peddlers of pornography are becoming bolder all the time. Published estimates put their annual turnover at \$8 million to \$10 million.

NEARLY EVERY Stockholm street has shops with windows crammed with booklets and pictures. The portrayal of a naked female no longer seems to be enough. Photos now are more explicit.

Movies show extended nude sequences. Afternoon papers particularly are heavy with sex stories, nude pictures and sex advertisements.

Some sample ads: "Homosexual club for men and women"; "Are you looking for uninhibited women eager for sex? You'll find them in the . . . Club." Ads from "professional models" give telephone numbers.

A commission is studying laws that broadly prohibit all publications and pictorial matter offensive to "propriety and decency." This principle, Justice Ministry officials say, is open to wide interpretation because of changing public attitudes. But 39 pornographic publications have been confiscated this year, against none last year.

IS THIS flood of pornography and open discussion about sexual freedom damaging Swedish youth and the family structure?

Psychologist Aake Edfeldt says: "During a certain period of youth, pornographic literature and photos are the normal form of sexual experience. In my view, it is a symptom of the fact that sexual instruction in the schools hasn't advanced fast enough, that it isn't sufficiently realistic. Instruction is limited too much to books on biology."

Sex education is compulsory from the age of 7. The teaching manual is under review. One issue is what children should be taught about contraceptives.

"There's no doubt our children have much greater freedom in sexual matters than ever before," commented a Swedish father, "but at the same time, if it's a comfort, they also know how to take better care of themselves than ever before."

There WAS an old tradition in Swedish rural society of getting married only after a child was on the way. Some Swedes say a tradition is tied to the housing shortage. If a baby is expected, the time on the waiting list can be reduced by a year.

Illegitimate children are officially called "born out of wedlock," with equal rights to adequate care, training and education. The mother has the right to be called "Mrs." and she and her baby are considered a family.

Over the last decade, the rate of such births is said to have been between 8 to 9 per cent. During 1965, the highest annual incidence of venereal disease was recorded since a 1919 law to combat it went into effect.

Officially say prostitution is declining and has little influence on the disease rate.

Compared to other European countries, the divorce rate is relatively high—one divorce every six to seven marriages. Statistics indicate the rate may be increasing.

## Chilly Weather . . . Hearty Tuna Pie



Rough textured shredded wheat crust gives this tuna pie a most attractive appearance. It provides extra nourishment, too, for breakfast cereals make contributions of protein, important B vitamins, essential minerals, and food energy. This pie makes a substantial, he-mannish entree for a meatless or Lenten meal, particularly if it is sliced in four large wedges instead of six smaller ones. If allowed to cool 10 minutes after baking, it will cut and lift smoothly out of pie plate. Add a good green salad for accompaniment.

### Tuna Cheese Pie in Shredded Wheat Crust

- |  |  |
|--|--|
| 3 cups coarsely crushed shredded wheat             | 1/2 cup milk                             |
| 1/4 teaspoon salt                                  | 2 eggs, beaten                           |
| 1/4 cup butter or margarine, melted                | 1/2 teaspoon dry mustard                 |
| 2 tablespoons sliced green onion                   | 4 drops Tabasco sauce                    |
| 1 can (10 3/4 ounce) condensed Cheddar cheese soup | 1 can (7 ounce) tuna, drained and flaked |
|  | 1/2 cup shredded Cheddar cheese          |

Combine shredded wheat, salt, and 2 tablespoons melted butter; mix lightly. Cover bottom and sides of well-buttered 9-inch pie pan. Sauté onion in remaining 2 tablespoons butter until soft. Stir in soup, milk, eggs, and seasonings. Arrange tuna on shredded wheat. Spoon soup mixture over tuna and sprinkle cheese over top. Bake in moderate oven (350°F) until done (a knife inserted in center will come out clean when pie is done) about 30 minutes. Cool 10 minutes before cutting. Yield: One 9-inch pie, 6 servings.

DID YOU GET OUR 24 PAGE CIRCULAR IN THE MAIL? IF NOT — GET ONE AT KORVETTE — YOU'LL BE GLAD YOU DID — IT'S LOADED WITH SENSATIONAL SAVINGS!



# WASHINGTON'S BIRTHDAY SALE

3 FABULOUS SAVINGS DAYS—THURSDAY, FRIDAY, SATURDAY

DOORS OPEN THURSDAY 9A.M. ALL STORES OPEN LATE THURSDAY NIGHT

From our complete top brand Appliance Selection...



**Lady Schick "CAPRI" CONSOLETTA HAIR DRYER**  
**29.88**

Huge bouffant hood with 178 warm air jets. 4-way temperature control includes cool setting.



**Proctor-Silex "Lifelong" DELUXE 4-SLICE TOASTER**  
**21.95**

Never needs service . . . made of just a few easily replaceable units you can change! 2 individual Select-Ronic® color controls . . . toast light and dark at same time! Chrome with white.



**BROIL KING CHROME BAKE 'N BROIL**  
**15.88**

Snap in heating element on top to broil, on bottom to bake. Glass door, automatic control.



**Westinghouse DELUXE HAIR DRYER**  
**12.99**

Big adjustable hood. Has spot dryer nozzle, nail dryer, hair perfumer. Luggage type case.



**Westinghouse NO-STICK ELECTRIC FRY PAN**  
**16.99**

Use metal spatulas on the permanent no-stick, no-scour surface. Immersible! Polished aluminum lid.



**West Bend AUTOMATIC 12 to 30 CUP PARTY PERK**  
**8.88**

Automatic time-temperature control brews coffee, keeps it serving hot. Two-way faucet.



**Waring 8-Speed PUSHBUTTON BLENDER**  
**22.44**

Solid state motor, 4-cup heat resistant cloverleaf glass jar and detachable handle. Recipes.



**Sunbeam Automatic 12-CUP PERCOLATOR**  
**12.99**

Strength selector. Light signals coffee is ready, keeps it serving hot. Easy-clean pop up basket.



4 DAYS ONLY WEDNESDAY THRU SATURDAY!

# SPRING FABRIC SALE

in our complete fabrics department!

NEW SPRING WOOLENS

and Wool Blends, some bonded, all fashion firsts

54 inches wide yard **2.99** advance season special!

SHAPELY BONDED CREPES

blended of acetate and rayon

45 inches wide yard **1.99** originally 2.99 yard

FANTASY PRINT CREPES

100% Celanese® acetate 45 inches wide yard **99c** originally 1.29 yard

our famous 16.99 ADJUSTABLE DRESS FORM **12.99**

Give all your clothes that custom-tailored look! A must for the serious sewer!

<b>REDFORD</b> TELEGRAPH ROAD & WEST CHICAGO OPEN MONDAY THROUGH SATURDAY 9:30 A.M. 'TIL 10 P.M. OPEN SUNDAYS 12 NOON 'TIL 6 P.M.	<b>ROSEVILLE</b> GRATIOT AVE. & TWELVE MILE RD. OPEN MONDAY THROUGH SATURDAY 9:30 A.M. 'TIL 10 P.M. OPEN SUNDAYS 12 NOON 'TIL 6 P.M.	<b>SOUTHGATE</b> FORT STREET & PENNSYLVANIA AVE. OPEN MONDAY THROUGH SATURDAY 9:30 A.M. 'TIL 10 P.M. OPEN SUNDAYS 12 NOON 'TIL 6 P.M.
---	--	---



CREDIT IN 30 SECONDS  
OPEN AN E. J. KORVETTE  
CHARGE ACCOUNT OR  
USE YOUR MICHIGAN  
BANKARD CREDIT CARD



# Consumers Power Will Become Michigan Corporation April 9

Consumers Power Company announced today that it proposes to change its corporate domicile to Michigan from the State of Maine. The proposal will be presented to the shareholders at the annual meeting April 9, and also requires approval of various governmental authorities.

An application for authorization to organize a new Michigan corporation was filed late yesterday with the Michigan

Public Service Commission. The Company was incorporated in Maine in 1910.

In its application to the Public Service Commission, the Company said the change in corporate domicile from Maine to Michigan was appropriate at this time, and in the public interest. It added that all of Consumers Power Company's utility properties, operations, and business properties are located in the State of Michigan.

Since 1915, the Company has done business in Michigan as a foreign corporation, with its business being subject to Michigan laws, and its services, rates and charges, security issues, and other matters have been subject to regulation of the Michigan Public Service Commission.

THE COMPANY SAID the change of corporate domicile

would relieve Consumers Power of the burden of paying franchise taxes in the State of Maine, currently amounting to \$132,550 annually, and would eliminate the expense of maintaining a statutory office in Maine.

The company also cited that the change of domicile would promote better understanding of Consumers Power Company by state and local governmental authorities, and by its customers, shareholders, and the public generally.

Also, that the change of domicile would exempt the Company from duplicative regulation by the Federal Power Commission, and the attendant expense of this, in connection with the issuance of securities by the Company.

THE APPLICATION to the Public Service Commission asserted that the Company's business and operations in Michigan would continue, after the proposed incorporation in Michigan, without change in name, business, properties, ownership or management, and with continued regulation by the Michigan Public Service Commission.

Consumers Power Company's service area covers more than 30,500 square miles in Michigan's Lower Peninsula, with electric service to more than 1,000,000 customers in 61 of the 68 counties, and gas service to more than 750,000 customers in 37 counties.

Admissions processes at Michigan colleges and universities are discussed in the latest in a series of Career Opportunity Guides, published by the Institute for Community Development and Services at Michigan State University.

## Private College

## Costs Increase

The cost of one year's training at the average American private college increased 42 per cent in 10 years, reaching \$2,500 in 1966.

## FOR LADIES

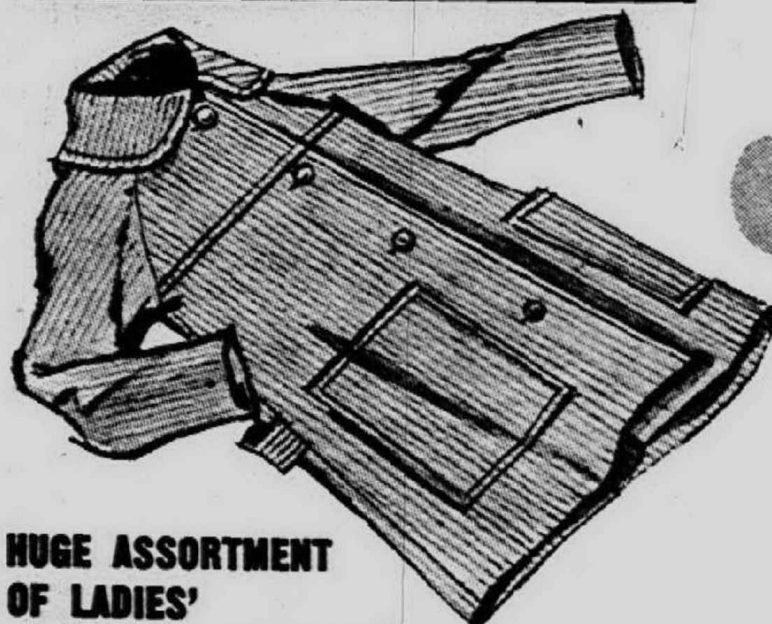

HUGE ASSORTMENT OF LADIES'

## CAR COATS

Your choice of cotton corduroys, vinyls, wool melton tweeds, newest laminates. A host of fashion colors. In Misses sizes.

## NO-IRON SHIRTS

Comp. 1.59. Misses 32-38.

## WRANGLER® JEANS

If perf., 3.99. Sizes 10-18.

## NYLON FISHNET HOSE

Comp. 88c. All new colors.

## "HUSH HUSH" HOSE

Comp. 1.50. Jr. Miss 8-10.

**\$10.97**  
**\$2.29**  
**PR. 66c**

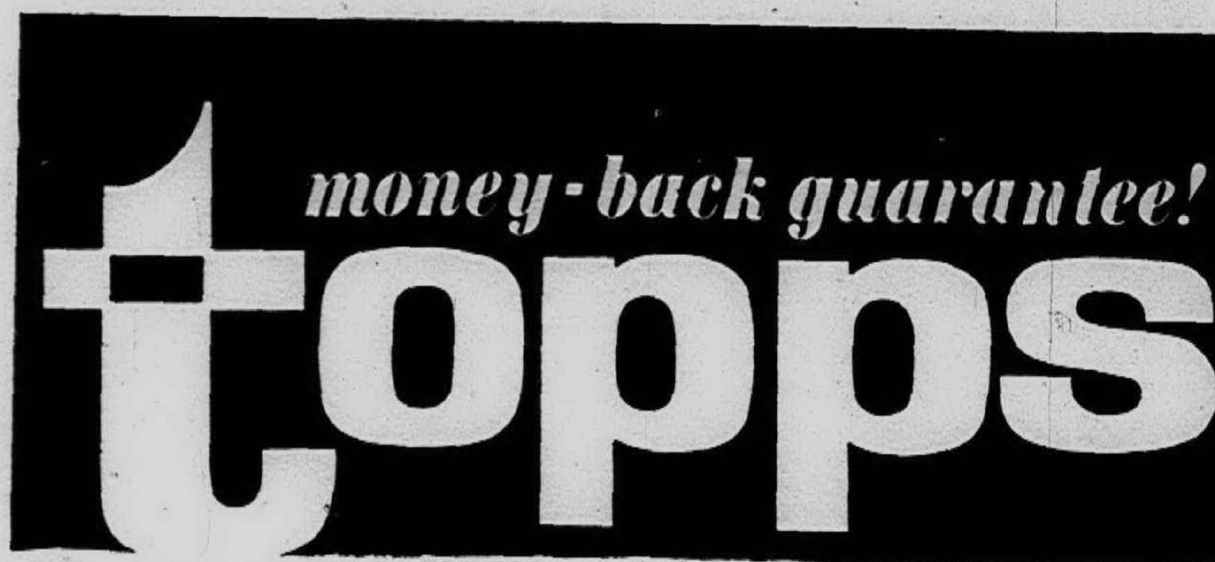

WE RESERVE THE RIGHT TO LIMIT QUANTITIES

Life is just a bowl of cherries when you pluck the juiciest discounts during our

# WASHINGTON'S BIRTHDAY BIG SAVINGS EVENT

## BUYS FOR THE HOME

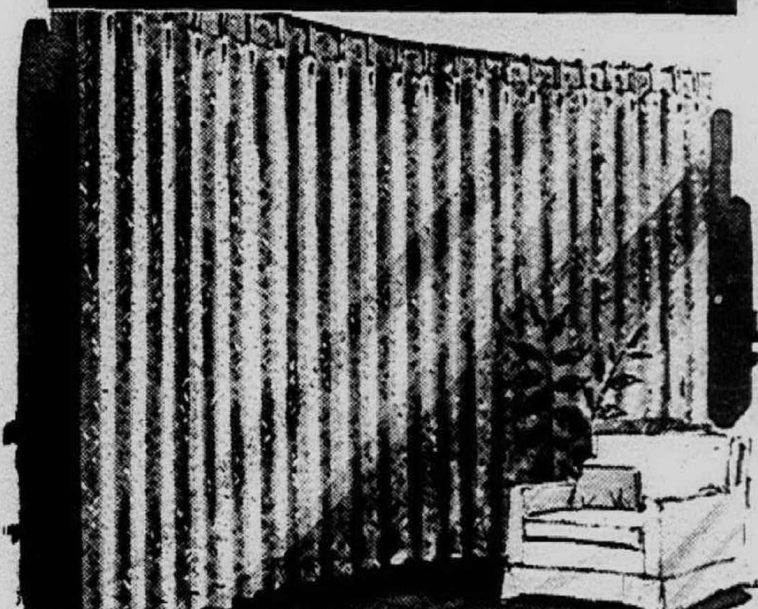

FITS WALL-TO-WALL, NEW PICTURE WINDOW

## FIBERGLAS. DRAPES

Double width fits 96"x84" area. Triple width fits 144x84" area. Deep pleated and hemmed for a custom made look. Wanted colors.

**888**  
YOUR CHOICE

## "FRUIT OF THE LOOM" FURNITURE TROWS

Foam back, non-slip stretch throws! Fashion colors.

**\$2**

72"x90", Comp. 5.88 . . . \$4  
72"x108", Comp. 6.88 . . . \$5  
72"x126", Comp. 7.88 . . . \$6

60" x 72" Size Values to 2.99

LOFTY SPUN RUG YARN  
100% cotton. Completely washable. Comp. 29c.

**22c**  
7 oz. Skein

## FOR MEN & BOYS

MEN'S WASHABLE DRESS IVY

## SLACKS

Compare at 5.97. In men's sizes 30 to 32. Smartly tailored in men's fashion colors.

**\$3.49**

## KNIT SHIRTS

Double knit acetate Chavacetes in wanted colors. Men's S-M-L-XL.

**4.97**

## BOYS' JEANS

Western look wide belt loopers. Navy, Sea Mist, Earth, Steel Blue. 6 to 16.

**2 FOR \$3**

## MISSSES' SHOE SPECIAL!



## SAILCLOTH CASUALS

Bright washable cotton sailcloth uppers. Made in U.S.A. Cushioned comfort. Sizes 5 to 10.

**93c**

## FOR GIRLS

NEW SPRING STAY-PRESS COTTON POPLIN

## GIRLS' DRESSES

Pick from A-lines, Bishop and shift styles, lace or smock trims. Solids, prints, nauticals. Sizes 3 to 6X, 7 to 14. Pink, blue, maize, multi combination prints.

**\$2**

Comp. 2.99

GIRLS' PANTY

## HOSE

White, hi shades. 4 to 14.

**88c**

NEVER WASH DIAPERS AGAIN! REG. 1.69

## PAMPERS

Package of 30's. The new economical way. Saves time and money.

**1.38**

## PAINT DEPT. DISCOUNTS

RANCH-COTE Inside, Outside

## ENAMEL

For porch and deck. Grey.

**2.44**  
Gal.  
Reg. 2.97

## APPLIANCES

## WAKE-TO-MUSIC AM CLOCK RADIO

**988**  
Model RS 68C

Dependable Telechron® clock, superb radio with built-in antenna. Hi-styled cabinet.

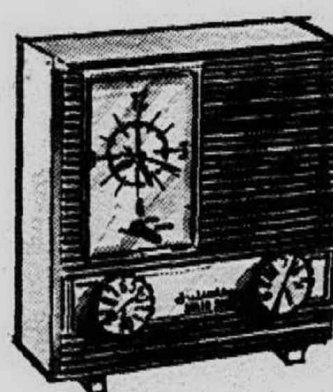

MARY PROCTOR FINGERTIP CONTROL

## STEAM DRY IRON

Handy fabric guide. 17-vents.

**6.99**  
Model 10249

## G.E. TOASTER

9-Position toast color control.

**9.99**  
Model T1025

## TAPE RECORDER

With complete accessories.

**8.88**  
Model SRC442

## 6 TRANS. RADIO

Gift boxed portable and case.

**2.99**  
Model #611

## WALKIE-TALKIE

Solid state, Gift boxed.

**7.88**  
Pair  
Model #WT300

## HOUSEWARES

## SET OF 12 TUMBLERS

**77c**



Stock up now and save. 11½ oz. glasses in avocado and golden yellow.

## VACUUM BOTTLES

1 pt. Leakproof. Drinking cup.

**99c**

## LINT FREE WET MOP

Top grade, durable, absorbent.

**44c**

## GRABBIES Sandwich Bags

100 plastic bags. Ass't. colors.

**19c**

## LINED RUBBER GLOVES

Colors. Sizes small, medium, large.

**31c**

## AUTOMOTIVES

## HEAVY DUTY T-MATS

18"x21" size. In assorted colors.

**27c**

## TOPPS H-D MOTOR OIL

10W30 heavy duty. Finest quality. QTS.

**4 \$1**

## HEALTH AND GROOMING SPECIALS!

LISTERINE MOUTHWASH 77c  
20 oz. Antiseptic. List 1.45.

AQUA NET HAIR SPRAY 41c  
13 oz. aerosol. List 1.25.

PERTUSSIN 8 HR. ACTIN 66c  
3½ oz. Fight coughs. List 1.19.

## SPECIAL SWEET SHOP TREAT

CORDIAL CHERRIES 47c  
Chocolate covered. List 98c.

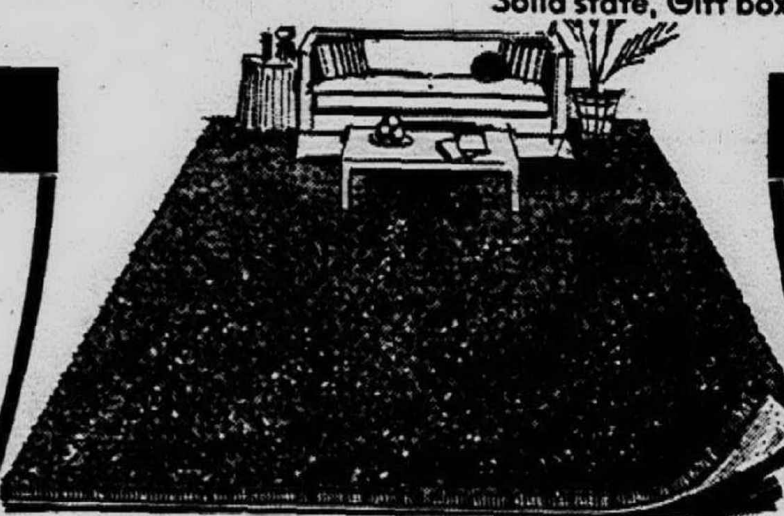

## DEEP VISCOSE RAYON SHAG LOOK ROOM SIZED RUG

Compare at \$30 to \$35!  
• Brown • Royal • Antique Gold • Avocado • Red  
Finished size 8½" x 11½".

**\$20**

## SPECIALS FROM OUR TOY DEPT.

## FAMOUS BRAND TOYS

- REMCO'S PUSSY MEOW with case
- REMCO'S TY JONES in TV SET
- GILBERT JAMES BOND SPY TRICKS
- GILBERT U.N.C.L.E. SPY MAGIC
- IDEAL'S WATCH WORD GAME
- LANDSIDE'S REFLEX-GAME OF SKILL

**99c**  
SOLD IN OUR STOCK 3.88-5.88

IDEAL'S PRINCESS

## PATTI FURNITURE

Sold in our stock for 74c to 1.44. Closeout of Petite Fantasy furniture.

**9c**

NOW 5 LOCATIONS

GREENFIELD RD. & 8-MILE RD.  
**OAK PARK**

WILDWOOD & FORD RD.  
**WAYNE**

EUREKA & DIX-TOLEDO HWY.  
**SOUTHGATE**

SCHOOLCRAFT & TELEGRAPH RDS.  
**REDFORD TWP.**

VAN DYKE & 13 MILE RD.  
**WARREN**

OPEN DAILY 10-10  
SUNDAYS 12-7



# If Wallace Splits The Presidential Vote...

## Electoral College And House Could Both Be Deadlocked--Griffin

An unprecedented political fight could hit the U.S. after this presidential election, all brought about by the candidacy of Dixiecrat George Wallace.

U.S. Sen. Robert Griffin, R-Mich., explained how in his Lincoln Day speech last week before Oakland County Republicans.

The essence of Griffin's analysis is that (1) Wallace could hurt Republicans in the South, (2) he will take away Johnson votes in Northern cities, (3) no candidate may get a majority of the electoral college, (4) the election could be tossed into the U.S. House of Representatives, and (5) the House itself may be unable to get a majority of the 50 states behind one candidate without a lot of "wheeling and dealing" with Wallace.

Here is the text of Griffin's remarks:

"The candidacy of George Wallace is a development which must be taken seriously, particularly by Republicans.

"It now appears that Wallace will be on the ballot in all but two of the 50 states. He will win the electoral votes of at least four or five Southern states--electoral votes which might otherwise go to the Republican presidential candidate.

"With George Wallace on the ballot, it should be obvious that the so-called 'Southern strategy,' which misguided too

many Republicans in 1964, can have no place whatever in Republican thinking for 1968--not if we really intend to win...

"The real battlefield, then, of the 1968 election will be right where it has been throughout recent history--in the large industrial states of the North.

"If we are going to win in 1968, the best strategy for Republicans is to nominate a ticket that can run a good race in the big cities of the North. Of course, Wallace cannot win there, but his candidacy may turn out to be a real advantage for Republicans in the North. He will probably draw off 15 or 20 percent of the votes in the big cities, perhaps more. Most of those are votes that normally would go to the Democratic candidate.

"By drawing off even 10 percent of the votes or less, the Wallace candidacy can shift all of the electoral votes of a close Northern state from one major party to the other.

"UNLESS THE '68 election turns in to a landslide, one way or the other, there is a real and rather frightening possibility that George Wallace will achieve a major objective of his candidacy--to throw the selection of the next President into the House of Representatives for the third time in history.



SEN. ROBERT GRIFFIN  
What If There's A Deadlock?

"From your study of government, you will recall that to be elected President, it is not enough for a candidate to receive the largest number of votes in the electoral college; he must receive a clear majority of the electoral votes.

"The more electoral votes gathered up by Wallace, the greater the likelihood that neither of the major candidates will receive a clear majority--in which event the President would be selected by the newly elected House of Representatives from among the top three candidates who receive electoral votes.

"In this day and age, when there is so much talk about 'one man-one vote,' most Americans would be shocked if they stopped to realize how the selection in the House would actually be made.

"If and when such a ballot is taken, each Representative will not have one vote. Instead, the Constitution provides, in such a situation, that each state shall have one vote.

"This means that the State of Nevada, with one Congressman, would count as much as Michigan with 19 Congressmen.

"Consider the situation where the delegation in the House from a particular state

happens to be evenly divided--half Republicans and half Democrats (and this is the case now with Illinois, Oregon and Montana). Presumably, the people of such a state would end up with no voice at all in the final selection.

THE PARTY WHICH happens to control a majority of all the seats in the House of Representatives is not necessarily the party which would be able to select the next

President. For it is altogether possible that the minority party in the House could be in a position to control the vote of 26 of the states...

"It is altogether possible, assuming that some votes go to Wallace, that neither of the major candidates would receive the necessary 26 votes to have a clear majority.

"I'm sure it doesn't take much imagination to visualize the 'wheeling and dealing' that could go on in smoke-filled rooms if such a situation should actually develop. Would one of the major candidates make a deal with Wallace and his supporters? What would be the price?

"Of course, it is just possible that the House of Representatives might deadlock, with none of the top three being able to get the necessary 26 votes to become President. In that case, the Vice President of the United States would be selected by the

Senate (each Senator having one vote) from the top two candidates for that office--and then HE would be installed as President.

"If all this suggests to you that our whole electoral college system is a bit archaic and in dire need of reform, I would hasten to add my wholehearted agreement.

"AT THE PRESENT time, the Democrats control the delegations of 29 states, Republicans control only 18 states, and three states have delegations that are evenly divided.

"But the outlook is not quite as bleak as it might appear. There are seven states where Republicans can take over control of a state delegation by winning just one additional Congressional seat. And, there are a number of other states where Republicans can take control by winning two additional seats in the state. (You will recall that in Michigan we picked up five Congressional seats in 1966.)"

## For Non-Public Schools Aid-Seekers Tell Strategy

Area meetings to encourage more mail to lawmakers kicked off "phase two" Thursday for the Redford School District in its role of an extensive, highly organized effort to get state aid for non-public schools.

The "mail-in" is part of a statewide concerted plan aimed at influencing Lansing lawmakers who are now preparing an education grant bill that would put \$21 million in state funds into private school education next year.

CHIEF BACKERS of the proposal, known as the Brown-Traxler bill, are the Citizens for Educational Freedom (CEF) and the Michigan Association of Non-Public Schools.

At a kick-off session Thursday night, Rev. Thomas J. McAnoy, CEF regional coordinator of the drive, traced the progress of "phase one" for the 60 parents who attended the meeting, sponsored by the Our Lady of Loretto School Board.

During "phase one," more than 70,000 hand-written letters have flooded the Capitol, according to Father McAnoy, who is principal of the new Bishop Borgess High School in Redford Township.

Phase two will concentrate on mail to district state senators, representatives and key legislative committees, he explained.

Redford Rep. John Bennett reportedly already has received 400 letters urging passage of the bill when it is introduced, Father McAnoy reported.

Besides the "mail-in," CEF tactics in the Redford district will include participation in a

series of public forums to be held throughout the area. Grants to parents eliminates

the need on the part of the legislature to underwrite directly part of the cost of non-Median Barrier

public school education, thus separating church and state, Father McAnoy pointed out.



Reprinted with permission of The Toledo Blade

### Social Security

## Medicare Benefits Gets A Boost

Editor's Note: This is the sixth in a series of articles by Sam F. Test, Social Security District Manager in the Detroit-Northwest Office, telling what the Social Security amendments of 1967 mean to you and your family.

Here are some of the more important improvements in the medicare program under the social security amendments signed by President Johnson on January 2, 1968.

PAYMENT FOR DOCTOR BILLS: Medicare beneficiaries whose physicians prefer to bill them directly instead of billing medicare will no longer have to pay the bill and get it re-imposed before they can collect medicare payments.

Under the old law, if the doctor did not want to submit his bill to medicare, a medicare beneficiary had to pay the bill and get it itemized and re-imposed in order to claim payment from medicare.

Now, beginning January 1, 1968, all the patient needs to send in with his request for payment is an itemized bill, even if he has not yet paid the doctor. If the doctor's office will fill out the bottom part of the standard Request for Payment form, this will serve as the itemized bill.

MORE HOSPITAL DAYS COVERED: Beginning January 1, a person covered under the hospital insurance part of medicare will be eligible for 60 additional days of care partly paid for by medicare.

This is a "lifetime reserve" that you can draw upon if you have used up the 90 days in a "spell of illness." During these additional days, your medicare will pay all but \$20 a day of your covered hospital expenses.

As before, a "spell of illness" does not end until a 60-day period has passed during which you were not a patient in any hospital of skilled nursing home. When a spell of illness ends, you again become eligible for up to 90 days of hospital insurance benefits.

The 60-day reserve, however, is a lifetime reserve, and none of it is replaced after you use it.

SERVICE IN NON-COVERED HOSPITALS: Also, the medicare program may now make partial payment of bills for treatment before January 1, in hospitals not participating in the medicare program.

If you had to pay a hospital bill because you were treated in such a hospital, it may be possible for you to be reimbursed, if the hospital meets

certain minimum standards, i.e., it is licensed as a hospital; has a full-time nursing service; and provides medical care under the supervision of a doctor.

During the first year of medicare some hospitals were not able to take part in the medicare program, and others have not chosen to take part, for one reason or another.

A special provision for payment in emergency cases helped many people, but there were some hospitals which did not qualify even under the emergency provisions. And some people covered by medicare and admitted to these hospitals when there was not medical emergency provision mistakenly believed that medicare would pay their bills.

If you were a medicare beneficiary between July 1, 1966, and December 31, 1967, and could not earlier get payment under medicare for a stay in a hospital that did not take part in medicare, ask the hospital or your social security office to help you apply for benefits.

MORE BILLS PAID IN HOSPITAL: Starting April 1, the medical insurance part of medicare will pay the full reasonable charges of radiologists' and pathologists' services while

you are a hospital inpatient, if you are enrolled for medical insurance. Under the old law, medicare paid only 80 percent of the charges after the \$50 deductible had been met.

Under the old law, if you were in a hospital or extended care facility and were not eligible for hospital insurance payments--because you had used up all your hospital insurance benefit days, or because you did not enter the extended care facility within 14 days after a hospital stay of at least three days--services such as X-rays and laboratory services were not covered by either hospital or medical insurance.

As of April 1, medical insurance will cover such services if you are in a hospital or extended care facility. These services would ordinarily have been paid for as part of your doctor's bills if you had not been in the institution.

PHYSICAL THERAPY PAYMENTS BROADENED: Another change in the medicare program provides payments for physical therapy under medical insurance, in your home or elsewhere, if it is furnished by an approved hospital, clinic, rehabilitation center, or public health agency.

3 DAYS ONLY

AT SINGER

Washington's Birthday SALE

THURSDAY, FEB. 22<sup>nd</sup> THRU SATURDAY, FEB. 24<sup>th</sup>

237/827

Only 99¢

USED SEWING MACHINES

Come and get 'em. Every day for 3 days at every SINGER CENTER, we'll sell two, good condition, used sewing machines for 99¢ each. Hurry in!

OTHER USED SEWING MACHINES: \$4.95 \$9.95 \$19.95 \$29.95 SINGER Sew & See Guarantee: With every used sewing machine goes the SINGER guarantee of money back if not satisfied with purchase, or full credit toward purchase of a new SINGER sewing machine, within 90 days!

For address of store nearest you, see white pages of phone book under SINGER COMPANY

Only \$88

ZIG-ZAG SEWING MACHINE WITH CASE!

This zig-zag marvel sews buttonholes, buttons, darts, mends and monograms without attachments. It's quiet, has a full-range speed control. Case included.

SINGER

FREE balloon on Feb. 22nd, to first 50 children accompanied by an adult!

\*A trademark of THE SINGER COMPANY



## WSU Band To Present Centennial

The Wayne State University Centennial Band Concert will be presented at 8:30 p.m. on Friday, March 1, in the Detroit Institute of Arts Auditorium. Admission is free, and the public is invited to attend.

Harold Arnoldi, of the WSU Music Department, will conduct. A premiere performance of the "Aspects of Man" by Jerry H. Blik, of the University of Michigan Music School, will be conducted by the composer.

Saxophonist Donald Sinta, who will be the guest soloist, will play "Concerto for Saxophone" by Hartley, Sinta, an alumnus of WSU, is presently on the staff of the Hart School of Music, Hartford, Connecticut.

Also featured on the program will be works by Berlioz, Faure, Creston, Kabalevsky, and Respighi.

## Comedy Opens In D'born

"Come Blow Your Horn," the lively comedy about a Jewish family will be presented by the Dearborn Civic Theatre, Feb. 23, 24 and 25 in Fordson High School.

Curtain time is 8:30 p.m. Friday and Saturday with a 7:30 p.m. curtain set for Sunday.

Featured in the cast are John Vich, John Manzi, Harry Albertson, Barbara Wilcos, Shirley Kraska, Nancy Berg and Jean Sanborn.

The school is located on Ford Rd., just one block west of Schaefer. Tickets may be purchased at the door, the Dearborn Youth Center and through the Dearborn Recreation Department.

## Museum To Feature Negro Life

An exhibit of items and pictures associated with the Negro in Detroit will be featured at the Detroit Historical Museum through March.

The show marks the 40th anniversary of Negro History Week. The exhibit was created from material in the Museum's files and collection of artifacts.

Hours of the museum are 9 a.m. to 6 p.m. Tuesday through Sunday. Admission is free.

## UD High Sets One-Act Bill

University of Detroit High School students will stage four one-act plays Feb. 23 and 24 in the high school auditorium on Seven Mile between Livernois and Wyoming. Curtain time is 8 p.m.

The student-directed skits are: "The Spreading of the News" by Lady Gregory; "The Crucible" by Arthur Miller; "The Sandbox" by Edward Albee; and "The Gamblers" by Nikolai Gogol.

### Tickets Go On Sale

Tickets are currently available for the 23rd annual show of The Dearborn Chapter of the Society for the Preservation and Encouragement of Barber Shop Quartet Singing in America.

# CAT CHAT



**FABULOUS FELINE**  
A SIAMESE CAT IN MIAMI CAN HAVE ALL THE CREAM OR FISH SHE WANTS FOR THE REST OF HER LIFE, ACCORDING TO THE TERMS OF A WILL LEAVING AN ESTATE OF MORE THAN \$50,000 FOR THE SOLE PROVISION OF THE CAT.

**START YOUNG**  
TO ACCUSTOM A KITTEN TO BRUSHING OR COMbing, START GENTLE BUT REGULAR GROOMING PRACTICES WHEN HE IS TWO OR THREE WEEKS OLD.

**FEEDING TIP**  
THE NEAT AND EASY WAY TO SATISFY YOUR CAT'S LOVE OF FISH IS TO FEED HER A DRY CAT FOOD WITH A DELECTABLE FISH FLAVOR.



Support Your Local S.P.C.A. or Humane Society

## American Folk Ballet Schedules UD Date

The American Folk Ballet, a new dance company that derives its excitement and inspiration from the pioneer spirit of the West, comes to the University of Detroit Town and Gown Celebrity Series at 8:30 p.m. Sunday, March 3, in the Memorial Building.

Under the artistic direction of Burch Mann and under the production banner of stage and screen star Eva Gabor, the company will celebrate the "Prairie Years" when the American spirit was molded among the tall waving grasses and the buffalo herds.

THIS FULL company of dancers, singers and orchestra opened last season with a debut at the Hollywood Bowl, followed by appearances at Disneyland.

John Cage, musical rebel and avant-garde composer, will give two lecture demonstrations March 7 at Marygrove College. The lectures will begin at 1:30 and 8 p.m. in the College Auditorium.

Marygrove is located on McNichols Rd., just east of Wyoming.

A major exponent of "unintentional music", Cage's explorations of untraditional sources of music let him to invent the "prepared piano" -- a piano altered by placed objects on its strings to make it a multiple-voiced percussion band.

Especially noted for his work with various electronic instruments, Cage has moved toward creating a kind of music which is not under the control of the composer in which he relies on chance or on graphs to create musical patterns.

Tickets may be obtained at the door.

Curtain time is 8:15 p.m. Saturday, Feb. 24, in Dearborn's Edsel Ford High School Auditorium. Call 928-3367 for ticket information.

and the new Los Angeles Music center, and a three month coast to coast tour. They have been on the Ed Sullivan show for two appearances and a third one last month. A lengthy engagement at Las Vegas' famous New Frontier Hotel saw them featured with Eddie Fisher.

"Prairie Years" tells the story of the pioneer west in eight separate sequences with titles such as "Mule Train," "Buffalo Grass," "Sunday Morning Over on Deep Creek," and "Whippoorwill Country."

FIVE MEMBERS of the company sing folk songs and play guitar, banjo and mandolin backed by a full orchestra. A narrator connects the segments and evokes the ballet's larger theme: "The West is the restlessness in all of us."

Tickets are now on sale at the new Central Box Office in the U. of D. Student Union lobby, and at Grinnell's and J.L. Hudson stores.

## DETROIT CAMPER & TRAVEL TRAILER SHOW

**HOURS:**  
Saturdays and Sundays - noon to 10 p.m. - Weekdays 2 p.m. to 10 p.m.  
Adm: Adults \$1.75; children 12 and under FREE when with adults.

**FOR THE FIRST TIME An All-Recreational Vehicle Show...450 pick-up Camping Trailers, Travel Trailers, Pick-up Campers, Motor Homes. Products of 125 Manufacturers to See and Compare.**

**ARTILLERY ARMORY**  
W. 8 Mile near Northland

# Kuhn Opposed To Offices Call Lansing For A Dime

State Senator George W. Kuhn wants to make it possible for any Michigan citizen to be able to call his legislators in Lansing for only a dime.

Republican Kuhn of West Bloomfield Township, Oakland County, as an alternate proposal to a bill sponsored by Democratic Senator Raymond Dzendzel, of Detroit, and Senator Emil Lockwood, Republican St. Louis, which would provide individual offices for the 38 members of the Senate in their home districts.

THE BILL, which passed the Senate 19-11, and is now awaiting House consideration, would allow each senator \$18,000 annually to set up such home offices and staff them with two aides.

It would cost the Michigan taxpayers at least \$700,000 a year.

"But if all 110 state representatives wanted home offices, too," Kuhn told The Observer, "it would cost the taxpayers approximately \$3 million a year."

The senator objected vehemently to the Dzendzel-Lockwood bill. "There certainly are more important areas of greater needs for our money. Mental health, education, and police and law enforcement have the highest priority today and should be met first."

"This is another by-product or result of what happens in

government when we get a state income tax without any controls or limitations. And, it's one of the reasons I also opposed the state income tax last year.

"People are getting tired of government increasing taxes at all levels, whether national or state or local, and having no voice in the matter of how the tax dollars are being spent."

Under Kuhn's counter proposal, a telephone system would be inaugurated allowing citizens anywhere in the state to call their senator or representative at the State Capitol in Lansing for a dime, or the price of a local call.

"IT'S A MATTER OF the telephone company providing a public service at no expense to the State of Michigan," he explained. "We're in the exploratory stage with telephone officials now."

"There's already 156 cities connected to Lansing by a dime telephone call, and they're as far away as Escanaba and Gladstone in the Upper Peninsula."

"It seems to me it makes a lot more sense for any of our 8 million citizens to be able to telephone their senator or representative direct then spending millions for home offices and to which they'll have to go to if they want to talk with their legislators."

Kuhn, one of the 11 senators, all Republicans, who voted

against the home office resolution, said he wouldn't have such an office even if it were provided.

"I'd have little or no time to spend in it," he said.

The home office bill by Dzendzel and Lockwood is but another in a long list of expenses the legislators have tapped the taxpayer for in recent years.

Years ago a state senator or representative got \$3 a day, or

a little over a \$1000 a year. Today he has a private office at the Capitol in Lansing, draws a salary of \$12,500, and a \$2,500 tax-free expense allowance, and is the recipient of numerous other stipends, financial and otherwise.

Voting against the home office bill with Kuhn were Republicans Frank Beadle, N. Lorraine Beebe, Harry DeMaso, James Fleming, Harold Hungerford, Robert Richardson, Gordon

Rockwell, John Toepf, Milton Zaagman, and Charles Zollar. Supporting the bill were the following Republicans and Democrats: John Bowman (D), Basil Brown (D), Gilbert Bursley (R), Arthur Cartwright (D), Roger Craig (D), Dzendzel, James Gray (D), Jerome Hart (D), Garland Lane (D), Lockwood, L. Harvey Lodge (R), Joseph Mack (D), John McCauley (D), Stanley Novak (D), and Charles Youngblood (D).

## CLEARANCE SKI EQUIPMENT

RENTALS SALE! REPAIRS

- Parkas
- Pants
- Skis
- Poles
- Boots

RENTAL EQUIPMENT FOR SALE

UP TO 50% OFF ON MANY ITEMS

the **Viking** SHOP

28239 Plymouth Road - 425-0520



# MARBLE TOP TABLES

Beautifully Styled, Expertly Crafted Tables at Amazing Reductions

Choose from classic contemporary in handsome walnut or Mediterranean inspired designs in elegant butternut finish... accented with custom hardware... expertly crafted by STICKLEY.



Square commode, marble top, 28" x 28" x 20-1/2" high... \$99.95



Octagonal commode, marble top, 26" x 26" x 21" high... \$89.95

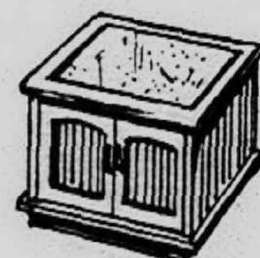

2-door commode, marble top, 24" x 24" x 20" high... \$69.95



2-door wedge-chest, marble top, 36" x 12" x 29" high... \$69.95

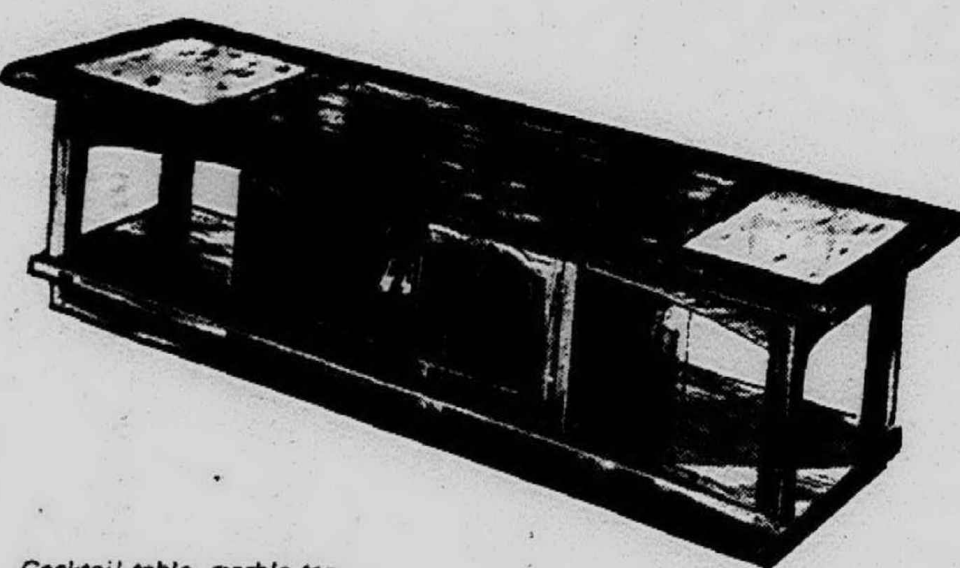

Cocktail table, marble top, 2 doors, 66" x 20" x 16" high... \$109.95

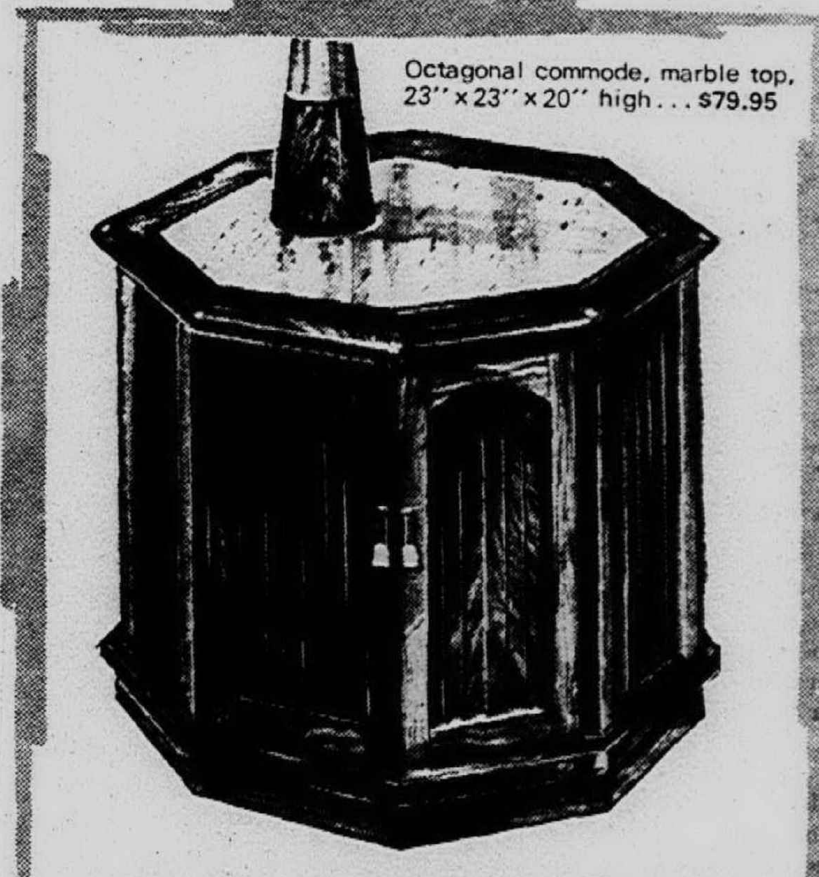

Octagonal commode, marble top, 23" x 23" x 20" high... \$79.95

Open Monday through Saturday 10:00 a.m. to 9:00 p.m.

CONVENIENT  
TERMS TO  
SUIT YOUR  
BUDGET



**Towne & Country**  
FURNITURE

23600 Michigan Avenue - just East of Telegraph - Dearborn - LO 5-3400  
4099 Telegraph - just South of Long Lake Road - Bloomfield Hills - MI 2-8822



# CORBY'S

FINE WHISKEY ON THE MILD SIDE

## NOW \$3.88\*

FIFTH PINT

\*PRICES INCLUDE ALL TAXES

BLENDING WHISKEY—80 PROOF—54.4% GRAIN NEUTRAL SPIRITS—JAS. BARCLAY & CO., LTD., PEORIA, ILLINOIS



# Clip And Save This Week Long TV Program Log

## WEDNESDAY

- 6 p.m.  
(2) News (C)  
(4) News (C)  
(7) Movie: Story of Ruth and Song of Bernadette.  
(9) Dennis the Menace  
(50) The Flintstones (C)  
6:15  
(2) Editorial (C)  
(4) Weather (Eliot)  
6:25  
(2) Sports (C) - Ray Lane  
(4) Sports (C) - Al Ackerman  
6:30  
(2) News (C) - Reasoner  
(4) News (C) - Huntley and Brinkley  
(9) Gilligan's Island  
(50) McHale's Navy  
7:00  
(2) Truth and Consequences (C)  
(4) Juvenile Court (C)  
(9) Movie - Tarzan's Greatest Adventure  
(50) Munsters  
7:30  
(2) Lost in Space (C)  
(4) Virginian (C)  
(50) I Love Lucy  
8:00  
(50) Hazel  
8:30  
(2) Beverly Hillsbillies (C)  
(7) Second Hundred Years (C)  
(50) The Honeymooners  
9:00  
(2) Green Acres (C)  
(4) Kraft Music Hall (C)  
(7) Movie - Hot Rods To Hell (C)  
(9) Detectives - 'Duty Date'  
(50) Perry Mason  
9:30  
(2) He and She (C)  
(9) Festival  
10:00  
(2) Jonathan Winters (C)  
(4) Run For Your Life (C)  
(50) Les Crane  
10:30  
(9) India  
11:00  
(2) News  
(4) News  
(7) News  
(9) News  
(50) Movie: Twelve O'Clock High  
11:30  
(2) Movie: Rio Bravo  
(4) Johnny Carson - Tonight  
(7) Joey Bishop  
12:30 a.m.  
(4) Bowling - Beat the Champ  
(7) News

## THURSDAY

- 6 p.m.  
(2) News (C)  
(4) News (C)  
(7) Movie - 'Song of Bernadette'  
(9) Dennis the Menace  
(50) The Flintstones (C)  
6:30  
(2) News - Reasoner (C)  
(4) News (C) - Huntley and Brinkley  
(9) F Troop (C)  
(50) McHale's Navy  
7:00  
(2) Truth or Consequences (C)  
(4) Michigan Outdoors (C)  
(9) Movie - 'Band of Angels' (C)  
(50) Munsters  
7:30  
(2) Special - Cinderella (C)  
(4) Daniel Boone (C)  
(7) Batman (C)  
(50) I Love Lucy  
8:00  
(7) The Flying Nun (C)  
(50) Hazel (C)  
8:30  
(4) Ironside (C)  
(7) Bewitched (C)  
(50) The Honeymooners  
9:00  
(2) Movie - 'The Great Escape' (C)  
(7) That Girl (C)  
(50) Perry Mason  
9:30  
(4) Dragnet (C)  
(7) Peyton Place (C)  
(9) Telescope (C)  
10:00  
(4) Dean Martin (C)  
(7) Untouchables  
(9) Windsor - Harness Racing  
(50) Les Crane  
11:00  
(2) News (C)  
(4) News (C)  
(7) News (C)  
(9) News (C)  
(50) Movie - 'I Was a Male War Bride'  
11:30  
(2) Movie - Double Feature: 'Beneath the 12 Mile Reef', and 'The Big Bluff'  
(4) Tonight - Johnny Carson  
(7) Joey Bishop Show

## FRIDAY

- 1 a.m.  
(4) Bowling - Beat The Champ  
(7) News  
(9) Perry's Probe  
(50) The Flintstones (C)  
6 p.m.  
(2) News (C)  
(4) News (C)  
(7) Movie 'The Big Basketball Game'  
(9) Dennis The Menace  
(50) The Flintstones (C)  
6:30  
(2) News - Reasoner (C)  
(4) News - Huntley - Brinkley (C)  
(9) Gilligan's Island (C)  
(50) McHale's Navy  
7 p.m.  
(2) Truth or Consequences (C)  
(4) Traffic Court (C)  
(9) Movie 'Men in War'  
(50) Munsters (C)  
7:30  
(2) Wild, Wild West (C)  
(4) Tarzan - 'Jungle Ransom' (C)  
(7) Off To See The Wizard (C)  
(50) I Love Lucy  
8:00  
(50) Hazel (C)  
8:30  
(2) Gomer Pyle, USMC (C)  
(4) Star Trek (C)  
(7) Operation Entertainment (C)  
(50) The Honeymooners  
9:00  
(2) Movie - 'The Great Escape' (C)  
(9) Detectives - 'The Airtight Case' (C)  
(50) Perry Mason  
9:30  
(4) Hollywood Squares (C)  
(7) Guns of Will Sonnet (C)  
(9) Tommy Hunter (C)  
10:00  
(4) Special - Tomorrow's World (C)  
(7) Judd (C)  
(9) Country Music Hall  
(50) Les Crane  
10:30  
(9) 20 Million Questions  
11:00  
(2) News (C)  
(4) News (C)  
(7) News (C)  
(9) News (C)  
(50) Joe Pyne (C)  
11:30  
(2) Movie - Double Feature: 'The Long Ships,' and 'The Adventures of Gil Blas'  
(4) Tonight - Johnny Carson  
(7) Joey Bishop Show  
(9) Movie 'Destination Moon' (C)

## SATURDAY

- 9 a.m.  
(2) Cartoons (C)  
(4) Super 6 (C)  
(7) Casper Cartoons (C)  
(50) Upeat (C)  
9:30  
(2) Herculeoide (C)  
(4) Super President (C)  
(7) Fantastic Four (C)  
(9) School Telecasts  
10:00  
(2) Shazzan (C)  
(4) Flintstones (C)  
(7) The Spiderman (C)  
(50) Rocky Jones  
10:30  
(2) Space Ghost (C)  
(4) Samson and Goliath (C)  
(7) Journey to the Center of the Earth (C)  
(9) Le Recyclage De Matre  
(50) Movie - 'The Tall Stranger'  
11:00  
(2) Moby Dick and The Mighty Mightor  
(4) Birdman (C)  
(7) King Kong (C)  
(9) Window on the World  
11:30  
(2) Superman and Aquaman (C)  
(4) Atom Ant and Secret Squirrel (C)  
(7) George of the Jungle (C)  
12 Noon  
(4) Top Cat (C)  
(7) The Beatles (C)  
(9) This Land of Ours  
(50) Movie - 'Private Hell 36'  
12:30  
(2) Johnny Quest (C)  
(4) Cool McCool (C)  
(7) American Bandstand (C)  
(9) Country Calendar  
1:00  
(2) The Lone Ranger (C)  
(4) International Zone (C)  
(7) CBC Sports  
1:30  
(2) The Road Runner (C)  
(4) The Professionals (C) - Profile of Lance Alworth  
(7) College Basketball - De Paul at Detroit

## WRESTLING (C)

- 2:00  
(2) Sir Graves Big Show (C)  
(4) Basketball - Minnesota at Michigan State  
(9) Tarzan - Tarzan Finds a Son  
2:30  
(50) Roller Derby (C)  
3:30  
(7) Pro Bowlers - \$40,000 Tampa Open (C)  
(50) Movie - 'The Cape Canaveral Monsters'  
4:00  
(2) Golf Classic (C)  
(4) George Perrot (C)  
(9) Wrestling  
4:30  
(4) Gadabout Gaddis (C)  
5:00  
(2) The Outdoorsman (C)  
(4) World of Golf - Gay Brewer vs. Billy Caspar (C)  
(7) Wide World of Sports (C)  
(9) Twilight Zone  
(50) Hy Lit (C)  
5:30  
(2) Gentle Ben (C)  
(9) Gidget (C)  
6 p.m.  
(2) News (C)  
(4) News (C)  
(9) Robin Seymour Show (C)  
(50) Munsters (C)  
6:30  
(2) Grand Old Opera (C)  
(4) Frank McGee News (C)  
(7) The Michigan Sportsman (C)  
(50) McHale's Navy (C)  
7:00  
(2) Death Valley Days (C)  
(4) Red Jones Show (C)  
(7) The Anniversary Game (C)  
(9) Rawhide  
(50) Combat  
7:30  
(2) Jackie Gleason Show (C)  
(4) The Saint (C)  
(7) The Vienna Choir Boys (C)  
8:00  
(9) Hollywood and The Stars (C)  
(50) Basketball - Pistons vs. Baltimore in Baltimore (C)  
8:30  
(2) My Three Sons (C)  
(4) Get Smart (C)  
(7) Lawrence Welk (C)  
(9) Hockey - Boston at Toronto (C)  
9:00  
(2) Hogan's Heroes (C)  
(4) Movie - 'I'd Rather Be Rich' (C)  
9:30  
(2) Petticoat Junction (C)  
(7) Hollywood Palace (C)  
10:00  
(2) Mannix (C)  
(50) Les Crane (C)  
10:30  
(7) Movie - 'The Hustler'  
11:00  
(2) News (C)  
(4) News (C)  
(7) News (C)  
(9) News (C)  
(50) Alan Burke (C)  
11:30  
(2) Movie - 'Destination Inner Space'  
(4) Tonight - Johnny Carson (C)  
(7) The Hustler continued  
(9) Movie - 'Destination Moon' (C)

## SUNDAY

- 10 a.m.  
(2) Let's See  
(4) House Detective (C)  
(7) Linus the Lionhearted (C)  
(9) Job Shopper  
(50) Kimba the White Lion (C)  
10:30  
(2) Faith for Today (C)  
(7) Bugs Bunny (C)  
(9) Bozo's Big Top (C)  
(50) Three Stooges  
11:00  
(2) Exposure: Beginning Film Makers  
(7) Bullwinkle (C)  
(50) Little Rascals  
11:30  
(2) Face the Nation (C)  
(7) Discovery '68 (C)  
(9) Sunday Action Movie: 'The Giant Behemoth'  
(50) Superman (C)  
12 Noon  
(2) Children's Film Festival (C)  
(4) U of M Presents  
(7) Championship Bowling (C)  
(50) Flintstones (C)  
12:30  
(4) Design Workshop  
(50) Sunday Afternoon Movie: 'Santa Fe Trail'  
1:00  
(2) Bowery Boys: 'Dig That Uranium'  
(7) Meet the Press (C)  
(9) Bill Kennedy Showtime: 'No Time For Sergeants'  
1:30  
(4) At the Zoo (C)  
(7) Issues and Answers (C)  
(9) NHL Hockey: Toronto at New York (C)  
(4) I Remember Illinois (C)  
(7) NBA Basketball (C)  
(50) Metropolitan Movie: 'Torpedo Alley'  
3:00  
(4) NBC Experiment in Television: 'The Hamster of Happiness' (C)  
3:30  
(2) Sunday Afternoon Movie: 'Curse of the Werewolf'  
4:00  
(4) Big Three Golf (C)  
(7) American Sportsman (C)  
(50) NAAU Basketball: Akron vs. Milwaukee (C)  
4:30

## WAGON TRAIN (C)

- 5:00  
(2) Animal Secrets (C)  
(7) Award Movie: 'My Favorite Spy'  
5:30  
(4) Frank McGee Sunday Report (C)  
(9) Laredo (C)  
(50) Hazel (C)  
6:00  
(2) 6 O'clock Report (C)  
(4) GE College Bowl (C)  
(50) My Favorite Martian (C)  
6:30  
(2) Opportunity Line (C)  
(4) 6:30 News, Weather, Sports (C)  
(9) Wrestling  
7:00  
(2) Theater Nine: 'The Night Walker'  
(50) I Love Lucy  
7:30  
(2) Lassie (C)  
(4) Car and Track (C)  
(7) Voyage to the Bottom of the Sea (C)  
(50) Perry Mason  
7:30  
(2) Truth or Consequences (C)  
(4) Walt Disney (C)  
8:00  
(2) Ed Sullivan Show (C)  
(7) The FBI (C)  
(50) David Susskind Show (C)  
8:30  
(4) The Mothers-In-Law (C)  
(7) World of Lowell Thomas (C)  
9:00  
(2) Smothers Brothers Comedy Hour (C)  
(4) Bonanza (C)  
(7) Sunday Night Movie: 'Flame Over India'  
(9) Flashback (C)  
9:30  
(9) Man at the Centre  
10:00  
(2) Mission Impossible (C)  
(4) The High Chaparral (C)  
(7) The Way It Is  
(50) Lou Gordon Program  
11:00  
(2) 11 O'clock Report (C)  
(4) 11 O'clock News, Weather, Sports (C)  
(9) National News  
11:15  
(9) The Flick  
11:30  
(2) Best of Hollywood: 'Dark at the Top of the Stairs'  
(4) Beat the Champ  
(7) ABC Weekend News  
11:45  
(7) 11:30 Movie: 'The Three Faces of Eve'  
12:00  
(2) 6 O'clock Report (C)  
(4) 6 O'clock News, Weather, Sports (C)  
(7) 6 O'clock Movie: 'Man Without a Star' (C)  
(9) Dennis the Menace  
(50) Flintstones (C)  
6:30  
(2) CBS News (C)  
(4) Huntley-Brinkley Report (C)  
(50) McHale's Navy  
7:00  
(2) Truth or Consequences (C)  
(4) George Perrot Show (C)  
(7) Monday Night Movie: 'Back Street' (C)  
(50) Munsters  
7:30  
(2) Gunsmoke (C)  
(4) The Monkees (C)  
(7) Cowboy in Africa (C)  
(50) I Love Lucy  
8:00  
(4) Rowan and Martin Laugh-In  
(50) Hazel (C)  
8:30  
(2) The Lucy Show (C)  
(7) Rat Patrol (C)  
(50) Honeymooners  
9:00  
(2) Andy Griffith Show (C)  
(4) Danny Thomas Show (C)  
(7) Felony Squad (C)  
(9) Profiles in Courage (C)  
(50) Adult Movie: 'Shoot the Piano Player'  
9:30  
(2) Gunsmoke (C)  
(4) The Monkees (C)  
(7) Cowboy in Africa (C)  
(50) I Love Lucy  
8:00  
(4) Rowan and Martin Laugh-In  
(50) Hazel (C)  
8:30  
(2) The Lucy Show (C)  
(7) Rat Patrol (C)  
(50) Honeymooners  
9:00  
(2) Andy Griffith Show (C)  
(4) Danny Thomas Show (C)  
(7) Felony Squad (C)  
(9) Profiles in Courage (C)  
(50) Adult Movie: 'Shoot the Piano Player'  
9:30  
(2) Gunsmoke (C)  
(4) The Monkees (C)  
(7) Cowboy in Africa (C)  
(50) I Love Lucy  
8:00  
(4) Rowan and Martin Laugh-In  
(50) Hazel (C)  
8:30  
(2) The Lucy Show (C)  
(7) Rat Patrol (C)  
(50) Honeymooners  
9:00  
(2) Andy Griffith Show (C)  
(4) Danny Thomas Show (C)  
(7) Felony Squad (C)  
(9) Profiles in Courage (C)  
(50) Adult Movie: 'Shoot the Piano Player'  
9:30  
(2) Gunsmoke (C)  
(4) The Monkees (C)  
(7) Cowboy in Africa (C)  
(50) I Love Lucy  
8:00  
(4) Rowan and Martin Laugh-In  
(50) Hazel (C)  
8:30  
(2) The Lucy Show (C)  
(7) Rat Patrol (C)  
(50) Honeymooners  
9:00  
(2) Andy Griffith Show (C)  
(4) Danny Thomas Show (C)  
(7) Felony Squad (C)  
(9) Profiles in Courage (C)  
(50) Adult Movie: 'Shoot the Piano Player'  
9:30  
(2) Gunsmoke (C)  
(4) The Monkees (C)  
(7) Cowboy in Africa (C)  
(50) I Love Lucy  
8:00  
(4) Rowan and Martin Laugh-In  
(50) Hazel (C)  
8:30  
(2) The Lucy Show (C)  
(7) Rat Patrol (C)  
(50) Honeymooners  
9:00  
(2) Andy Griffith Show (C)  
(4) Danny Thomas Show (C)  
(7) Felony Squad (C)  
(9) Profiles in Courage (C)  
(50) Adult Movie: 'Shoot the Piano Player'  
9:30  
(2) Gunsmoke (C)  
(4) The Monkees (C)  
(7) Cowboy in Africa (C)  
(50) I Love Lucy  
8:00  
(4) Rowan and Martin Laugh-In  
(50) Hazel (C)  
8:30  
(2) The Lucy Show (C)  
(7) Rat Patrol (C)  
(50) Honeymooners  
9:00  
(2) Andy Griffith Show (C)  
(4) Danny Thomas Show (C)  
(7) Felony Squad (C)  
(9) Profiles in Courage (C)  
(50) Adult Movie: 'Shoot the Piano Player'  
9:30  
(2) Gunsmoke (C)  
(4) The Monkees (C)  
(7) Cowboy in Africa (C)  
(50) I Love Lucy  
8:00  
(4) Rowan and Martin Laugh-In  
(50) Hazel (C)  
8:30  
(2) The Lucy Show (C)  
(7) Rat Patrol (C)  
(50) Honeymooners  
9:00  
(2) Andy Griffith Show (C)  
(4) Danny Thomas Show (C)  
(7) Felony Squad (C)  
(9) Profiles in Courage (C)  
(50) Adult Movie: 'Shoot the Piano Player'  
9:30  
(2) Gunsmoke (C)  
(4) The Monkees (C)  
(7) Cowboy in Africa (C)  
(50) I Love Lucy  
8:00  
(4) Rowan and Martin Laugh-In  
(50) Hazel (C)  
8:30  
(2) The Lucy Show (C)  
(7) Rat Patrol (C)  
(50) Honeymooners  
9:00  
(2) Andy Griffith Show (C)  
(4) Danny Thomas Show (C)  
(7) Felony Squad (C)  
(9) Profiles in Courage (C)  
(50) Adult Movie: 'Shoot the Piano Player'  
9:30  
(2) Gunsmoke (C)  
(4) The Monkees (C)  
(7) Cowboy in Africa (C)  
(50) I Love Lucy  
8:00  
(4) Rowan and Martin Laugh-In  
(50) Hazel (C)  
8:30  
(2) The Lucy Show (C)  
(7) Rat Patrol (C)  
(50) Honeymooners  
9:00  
(2) Andy Griffith Show (C)  
(4) Danny Thomas Show (C)  
(7) Felony Squad (C)  
(9) Profiles in Courage (C)  
(50) Adult Movie: 'Shoot the Piano Player'  
9:30  
(2) Gunsmoke (C)  
(4) The Monkees (C)  
(7) Cowboy in Africa (C)  
(50) I Love Lucy  
8:00  
(4) Rowan and Martin Laugh-In  
(50) Hazel (C)  
8:30  
(2) The Lucy Show (C)  
(7) Rat Patrol (C)  
(50) Honeymooners  
9:00  
(2) Andy Griffith Show (C)  
(4) Danny Thomas Show (C)  
(7) Felony Squad (C)  
(9) Profiles in Courage (C)  
(50) Adult Movie: 'Shoot the Piano Player'  
9:30  
(2) Gunsmoke (C)  
(4) The Monkees (C)  
(7) Cowboy in Africa (C)  
(50) I Love Lucy  
8:00  
(4) Rowan and Martin Laugh-In  
(50) Hazel (C)  
8:30  
(2) The Lucy Show (C)  
(7) Rat Patrol (C)  
(50) Honeymooners  
9:00  
(2) Andy Griffith Show (C)  
(4) Danny Thomas Show (C)  
(7) Felony Squad (C)  
(9) Profiles in Courage (C)  
(50) Adult Movie: 'Shoot the Piano Player'  
9:30  
(2) Gunsmoke (C)  
(4) The Monkees (C)  
(7) Cowboy in Africa (C)  
(50) I Love Lucy  
8:00  
(4) Rowan and Martin Laugh-In  
(50) Hazel (C)  
8:30  
(2) The Lucy Show (C)  
(7) Rat Patrol (C)  
(50) Honeymooners  
9:00  
(2) Andy Griffith Show (C)  
(4) Danny Thomas Show (C)  
(7) Felony Squad (C)  
(9) Profiles in Courage (C)  
(50) Adult Movie: 'Shoot the Piano Player'  
9:30  
(2) Gunsmoke (C)  
(4) The Monkees (C)  
(7) Cowboy in Africa (C)  
(50) I Love Lucy  
8:00  
(4) Rowan and Martin Laugh-In  
(50) Hazel (C)  
8:30  
(2) The Lucy Show (C)  
(7) Rat Patrol (C)  
(50) Honeymooners  
9:00  
(2) Andy Griffith Show (C)  
(4) Danny Thomas Show (C)  
(7) Felony Squad (C)  
(9) Profiles in Courage (C)  
(50) Adult Movie: 'Shoot the Piano Player'  
9:30  
(2) Gunsmoke (C)  
(4) The Monkees (C)  
(7) Cowboy in Africa (C)  
(50) I Love Lucy  
8:00  
(4) Rowan and Martin Laugh-In  
(50) Hazel (C)  
8:30  
(2) The Lucy Show (C)  
(7) Rat Patrol (C)  
(50) Honeymooners  
9:00  
(2) Andy Griffith Show (C)  
(4) Danny Thomas Show (C)  
(7) Felony Squad (C)  
(9) Profiles in Courage (C)  
(50) Adult Movie: 'Shoot the Piano Player'  
9:30  
(2) Gunsmoke (C)  
(4) The Monkees (C)  
(7) Cowboy in Africa (C)  
(50) I Love Lucy  
8:00  
(4) Rowan and Martin Laugh-In  
(50) Hazel (C)  
8:30  
(2) The Lucy Show (C)  
(7) Rat Patrol (C)  
(50) Honeymooners  
9:00  
(2) Andy Griffith Show (C)  
(4) Danny Thomas Show (C)  
(7) Felony Squad (C)  
(9) Profiles in Courage (C)  
(50) Adult Movie: 'Shoot the Piano Player'  
9:30  
(2) Gunsmoke (C)  
(4) The Monkees (C)  
(7) Cowboy in Africa (C)  
(50) I Love Lucy  
8:00  
(4) Rowan and Martin Laugh-In  
(50) Hazel (C)  
8:30  
(2) The Lucy Show (C)  
(7) Rat Patrol (C)  
(50) Honeymooners  
9:00  
(2) Andy Griffith Show (C)  
(4) Danny Thomas Show (C)  
(7) Felony Squad (C)  
(9) Profiles in Courage (C)  
(50) Adult Movie: 'Shoot the Piano Player'  
9:30  
(2) Gunsmoke (C)  
(4) The Monkees (C)  
(7) Cowboy in Africa (C)  
(50) I Love Lucy  
8:00  
(4) Rowan and Martin Laugh-In  
(50) Hazel (C)  
8:30  
(2) The Lucy Show (C)  
(7) Rat Patrol (C)  
(50) Honeymooners  
9:00  
(2) Andy Griffith Show (C)  
(4) Danny Thomas Show (C)  
(7) Felony Squad (C)  
(9) Profiles in Courage (C)  
(50) Adult Movie: 'Shoot the Piano Player'  
9:30  
(2) Gunsmoke (C)  
(4) The Monkees (C)  
(7) Cowboy in Africa (C)  
(50) I Love Lucy  
8:00  
(4) Rowan and Martin Laugh-In  
(50) Hazel (C)  
8:30  
(2) The Lucy Show (C)  
(7) Rat Patrol (C)  
(50) Honeymooners  
9:00  
(2) Andy Griffith Show (C)  
(4) Danny Thomas Show (C)  
(7) Felony Squad (C)  
(9) Profiles in Courage (C)  
(50) Adult Movie: 'Shoot the Piano Player'  
9:30  
(2) Gunsmoke (C)  
(4) The Monkees (C)  
(7) Cowboy in Africa (C)  
(50) I Love Lucy  
8:00  
(4) Rowan and Martin Laugh-In  
(50) Hazel (C)  
8:30  
(2) The Lucy Show (C)  
(7) Rat Patrol (C)  
(50) Honeymooners  
9:00  
(2) Andy Griffith Show (C)  
(4) Danny Thomas Show (C)  
(7) Felony Squad (C)  
(9) Profiles in Courage (C)  
(50) Adult Movie: 'Shoot the Piano Player'  
9:30  
(2) Gunsmoke (C)  
(4) The Monkees (C)  
(7) Cowboy in Africa (C)  
(50) I Love Lucy  
8:00  
(4) Rowan and Martin Laugh-In  
(50) Hazel (C)  
8:30  
(2) The Lucy Show (C)  
(7) Rat Patrol (C)  
(50) Honeymooners  
9:00  
(2) Andy Griffith Show (C)  
(4) Danny Thomas Show (C)  
(7) Felony Squad (C)  
(9) Profiles in Courage (C)  
(50) Adult Movie: 'Shoot the Piano Player'  
9:30  
(2) Gunsmoke (C)  
(4) The Monkees (C)  
(7) Cowboy in Africa (C)  
(50) I Love Lucy  
8:00  
(4) Rowan and Martin Laugh-In  
(50) Hazel (C)  
8:30  
(2) The Lucy Show (C)  
(7) Rat Patrol (C)  
(50) Honeymooners  
9:00  
(2) Andy Griffith Show (C)  
(4) Danny Thomas Show (C)  
(7) Felony Squad (C)  
(9) Profiles in Courage (C)  
(50) Adult Movie: 'Shoot the Piano Player'  
9:30  
(2) Gunsmoke (C)  
(4) The Monkees (C)  
(7) Cowboy in Africa (C)  
(50) I Love Lucy  
8:00  
(4) Rowan and Martin Laugh-In  
(50) Hazel (C)  
8:30  
(2) The Lucy Show (C)  
(7) Rat Patrol (C)  
(50) Honeymooners  
9:00  
(2) Andy Griffith Show (C)  
(4) Danny Thomas Show (C)  
(7) Felony Squad (C)  
(9) Profiles in Courage (C)  
(50) Adult Movie: 'Shoot the Piano Player'  
9:30  
(2) Gunsmoke (C)  
(4) The Monkees (C)  
(7) Cowboy in Africa (C)  
(50) I Love Lucy  
8:00  
(4) Rowan and Martin Laugh-In  
(50) Hazel (C)  
8:30  
(2) The Lucy Show (C)  
(7) Rat Patrol (C)  
(50) Honeymooners  
9:00  
(2) Andy Griffith Show (C)  
(4) Danny Thomas Show (C)  
(7) Felony Squad (C)  
(9) Profiles in Courage (C)  
(50) Adult Movie: 'Shoot the Piano Player'  
9:30  
(2) Gunsmoke (C)  
(4) The Monkees (C)  
(7) Cowboy in Africa (C)  
(50) I Love Lucy  
8:00  
(4) Rowan and Martin Laugh-In  
(50) Hazel (C)  
8:30  
(2) The Lucy Show (C)  
(7) Rat Patrol (C)  
(50) Honeymooners  
9:00  
(2) Andy Griffith Show (C)  
(4) Danny Thomas Show (C)  
(7) Felony Squad (C)  
(9) Profiles in Courage (C)  
(50) Adult Movie: 'Shoot the Piano Player'  
9:30  
(2) Gunsmoke (C)  
(4) The Monkees (C)  
(7) Cowboy in Africa (C)  
(50) I Love Lucy  
8:00  
(4) Rowan and Martin Laugh-In  
(50) Hazel (C)  
8:30  
(2) The Lucy Show (C)  
(7) Rat Patrol (C)  
(50) Honeymooners  
9:00  
(2) Andy Griffith Show (C)  
(4) Danny Thomas Show (C)  
(7) Felony Squad (C)  
(9) Profiles in Courage (C)  
(50) Adult Movie: 'Shoot the Piano Player'  
9:30  
(2) Gunsmoke (C)  
(4) The Monkees (C)  
(7) Cowboy in Africa (C)  
(50) I Love Lucy  
8:00  
(4) Rowan and Martin Laugh-In  
(50) Hazel (C)  
8:30  
(2) The Lucy Show (C)  
(7) Rat Patrol (C)  
(50) Honeymooners  
9:00  
(2) Andy Griffith Show (C)  
(4) Danny Thomas Show (C)  
(7) Felony Squad (C)  
(9) Profiles in Courage (C)  
(50) Adult Movie: 'Shoot the Piano Player'  
9:30  
(2) Gunsmoke (C)  
(4) The Monkees (C)  
(7) Cowboy in Africa (C)  
(50) I Love Lucy  
8:00  
(4) Rowan and Martin Laugh-In  
(50) Hazel (C)  
8:30  
(2) The Lucy Show (C)  
(7) Rat Patrol (C)  
(50) Honeymooners  
9:00  
(2) Andy Griffith Show (C)  
(4) Danny Thomas Show (C)  
(7) Felony Squad (C)  
(9) Profiles in Courage (C)  
(50) Adult Movie: 'Shoot the Piano Player'  
9:30  
(2) Gunsmoke (C)  
(4) The Monkees (C)  
(7) Cowboy in Africa (C)  
(50) I Love Lucy  
8:00  
(4) Rowan and Martin Laugh-In  
(50) Hazel (C)  
8:30  
(2) The Lucy Show (C)  
(7) Rat Patrol (C)  
(50) Honeymooners  
9:00  
(2) Andy Griffith Show (C)  
(4) Danny Thomas Show (C)  
(7) Felony Squad (C)  
(9) Profiles in Courage (C)  
(50) Adult Movie: 'Shoot the Piano Player'  
9:30  
(2) Gunsmoke (C)  
(4) The Monkees (C)  
(7) Cowboy in Africa (C)  
(50) I Love Lucy  
8:00  
(4) Rowan and Martin Laugh-In  
(50) Hazel (C)  
8:30  
(2) The Lucy Show (C)  
(7) Rat Patrol (C)  
(50) Honeymooners  
9:00  
(2) Andy Griffith Show (C)  
(4) Danny Thomas Show (C)  
(7) Felony Squad (C)  
(9) Profiles in Courage (C)  
(50) Adult Movie: 'Shoot the Piano Player'  
9:30  
(2) Gunsmoke (C)  
(4) The Monkees (C)  
(7) Cowboy in Africa (C)  
(50) I Love Lucy  
8:00  
(4) Rowan and Martin Laugh-In  
(50) Hazel (C)  
8:30  
(2) The Lucy Show (C)  
(7) Rat Patrol (C)  
(50) Honeymooners  
9:00  
(2) Andy Griffith Show (C)  
(4) Danny Thomas Show (C)  
(7) Felony Squad (C)  
(9) Profiles in Courage (C)  
(50) Adult Movie: 'Shoot the Piano Player'  
9:30  
(2) Gunsmoke (C)  
(4) The Monkees (C)  
(7) Cowboy in Africa (C)  
(50) I Love Lucy  
8:00  
(4) Rowan and Martin Laugh-In  
(50) Hazel (C)  
8:30  
(2) The Lucy Show (C)  
(7) Rat Patrol (C)  
(50) Honeymooners  
9:00  
(2) Andy Griffith Show (C)  
(4) Danny Thomas Show (C)  
(7) Felony Squad (C)  
(9) Profiles in Courage (C)  
(50) Adult Movie: 'Shoot the Piano Player'  
9:30  
(2) Gunsmoke (C)  
(4) The Monkees (C)  
(7) Cowboy in Africa (C)  
(50) I Love Lucy  
8:00  
(4) Rowan and Martin Laugh-In  
(50) Hazel (C)  
8:30  
(2) The Lucy Show (C)  
(7) Rat Patrol (C)  
(50) Honeymooners  
9:00  
(2) Andy Griffith Show (C)  
(4) Danny Thomas Show (C)  
(7) Felony Squad (C)  
(9) Profiles in Courage (C)  
(50) Adult Movie: 'Shoot the Piano Player'  
9:30  
(2) Gunsmoke (C)  
(4) The Monkees (C)  
(7) Cowboy in Africa (C)  
(50) I Love Lucy  
8:00  
(4) Rowan and Martin Laugh-In  
(50) Hazel (C)  
8:30  
(2) The Lucy Show (C)  
(7) Rat Patrol (C)  
(50) Honeymooners  
9:00  
(2) Andy Griffith Show (C)  
(4) Danny Thomas Show (C)  
(7) Felony Squad (C)  
(9) Profiles in Courage (C)  
(50) Adult Movie: 'Shoot the Piano Player'  
9:30  
(2) Gunsmoke (C)  
(4) The Monkees (C)  
(7) Cowboy in Africa (C)  
(50) I Love Lucy  
8:00  
(4) Rowan and Martin Laugh-In  
(50) Hazel (C)  
8:30  
(2) The Lucy Show (C)  
(7) Rat Patrol (C)  
(50) Honeymooners  
9:00  
(2) Andy Griffith Show (C)  
(4) Danny Thomas Show (C)  
(7) Felony Squad (C)  
(9) Profiles in Courage (C)  
(50) Adult Movie: 'Shoot the Piano Player'  
9:30  
(2) Gunsmoke (C)  
(4) The Monkees (C)  
(7) Cowboy in Africa (C)  
(50) I Love Lucy  
8:00  
(4) Rowan and Martin Laugh-In  
(50) Hazel (C)  
8:30  
(2) The Lucy Show (C)  
(7) Rat Patrol (C)  
(50) Honeymooners  
9:00  
(2) Andy Griffith Show (C)  
(4) Danny Thomas Show (C)  
(7) Felony Squad (C)  
(9) Profiles in Courage (C)  
(50) Adult Movie: 'Shoot the Piano Player'  
9:30  
(2) Gunsmoke (C)  
(4) The Monkees (C)  
(7) Cowboy in Africa (C)  
(50) I Love Lucy  
8:00  
(4) Rowan and Martin Laugh-In  
(50) Hazel (C)  
8:30  
(2) The Lucy Show (C)  
(7) Rat Patrol (C)  
(50) Honeymooners  
9:00  
(2) Andy Griffith Show (C)  
(4) Danny Thomas Show (C)  
(7) Felony Squad (C)  
(9) Profiles in Courage (C)  
(50) Adult Movie: 'Shoot the Piano Player'  
9:30  
(2) Gunsmoke (C)  
(4) The Monkees (C)  
(7) Cowboy in Africa (C)  
(50) I Love Lucy  
8:00  
(4) Rowan and Martin Laugh-In  
(50) Hazel (C)  
8:30  
(2) The Lucy Show (C)  
(7) Rat Patrol (C)  
(50) Honeymooners  
9:00  
(2) Andy Griffith Show (C)  
(4) Danny Thomas Show (C)  
(7) Felony Squad (C)  
(9) Profiles in Courage (C)  
(50) Adult Movie: 'Shoot the Piano Player'  
9:30  
(2) Gunsmoke (C)  
(4) The Monkees (C)  
(7) Cowboy in Africa (C)  
(50) I Love Lucy  
8:00  
(4) Rowan and Martin Laugh-In  
(50) Hazel (C)  
8:30  
(2) The Lucy Show (C)  
(7) Rat Patrol (C)  
(50) Honeymooners  
9:00  
(2) Andy Griffith Show (C)  
(4) Danny Thomas Show (C)  
(7) Felony Squad (C)  
(9) Profiles in Courage (C)  
(50) Adult Movie: 'Shoot the Piano Player'  
9:30  
(2) Gunsmoke (C)  
(4) The Monkees (C)  
(7) Cowboy in Africa (C)  
(50) I Love Lucy  
8:00  
(4) Rowan and Martin Laugh-In  
(50) Hazel (C)  
8:30  
(2) The Lucy Show (C)  
(7) Rat Patrol (C)  
(50) Honeymooners  
9:00  
(2) Andy Griffith Show (C)  
(4) Danny Thomas Show (C)  
(7) Felony Squad (C)  
(9) Profiles in Courage (C)  
(50) Adult Movie: 'Shoot the Piano Player'  
9:30  
(2) Gunsmoke (C)  
(4) The Monkees (C)  
(7) Cowboy in Africa (C)  
(50) I Love Lucy  
8:00  
(4) Rowan and Martin Laugh-In  
(50) Hazel (C)  
8:30  
(2) The Lucy Show (C)  
(7) Rat Patrol (C)  
(50) Honeymooners  
9:00  
(2) Andy Griffith Show (C)  
(4) Danny Thomas Show (C)  
(7) Felony Squad (C)  
(9) Profiles in Courage (C)  
(50) Adult Movie: 'Shoot the Piano Player'  
9:30  
(2) Gunsmoke (C)  
(4) The Monkees (C)  
(7) Cowboy in Africa (C)  
(50) I Love Lucy  
8:00  
(4) Rowan and Martin Laugh-In  
(50) Hazel (C)  
8:30  
(2) The Lucy Show (C)  
(7) Rat Patrol (C)  
(50) Honeymooners  
9:00  
(2) Andy Griffith Show (C)  
(4) Danny Thomas Show (C)  
(7) Felony Squad (C)  
(9) Profiles in Courage (C)  
(50) Adult Movie: 'Shoot the Piano Player'  
9:30  
(2) Gunsmoke (C)  
(4) The Monkees (C)  
(7) Cowboy in Africa (C)  
(50) I Love Lucy  
8:00  
(4) Rowan and Martin Laugh-In  
(50) Hazel (C)  
8:30  
(2) The Lucy Show (C)  
(7) Rat Patrol (C)  
(50) Honeymooners  
9:00  
(2) Andy Griffith Show (C)  
(4) Danny Thomas Show (C)  
(7) Felony Squad (C)  
(9) Profiles in Courage (C)  
(50) Adult Movie: 'Shoot the Piano Player'  
9:30  
(2) Gunsmoke (C)  
(4) The Monkees (C)  
(7) Cowboy in Africa (C)  
(50) I Love Lucy  
8:00  
(4) Rowan and Martin Laugh-In  
(50) Hazel (C)  
8:30  
(2) The Lucy Show (C)  
(7) Rat Patrol (C)  
(50) Honeymooners  
9:00  
(2) Andy Griffith Show (C)  
(4) Danny Thomas Show (C)  
(7) Felony Squad (C)  
(9) Profiles in Courage (



# Forget Dream, Attract Industry, Westland Told

Westland should direct its efforts in attracting new industries toward immediate land development and solicitation of many small firms instead of having "dreams" of becoming a research center and the hopes of a large company locating here must be tempered.

This was the highlight of a report given to Westland Mayor Thomas Brown by a private plant location consulting firm.

Theodore L. Doman, of T.L. Doman Associates in Birmingham, wrote Brown that to realize the benefits of industrial development, "the present well-organized development efforts of Westland must be scaled to practical efforts."

"Dreams of Westland becoming a research center and the hopes of a large company locating here must be tempered," advised Doman.

"Serious efforts should be directed toward immediate development of the land and solicitation of many smaller companies allied with the Detroit area's primary activity, auto manufacturing, metal fabricating, and industrial distribution."

DOMAN ALSO POINTED OUT in his two-page report that he has outlined a practical evaluation of the industrial potential of the city.

"It is not a theoretical or academic approach but a short, sound analysis of what Westland can offer to industry and what the benefits of industrial

development can be to the community," Doman said.

With 800 acres now zoned for industrial use, about 600 would actually be available for development after considering the needs for roads and easements, Doman said.

The total investment potential for new industry in the city is about \$160 million of which \$9 million would be in land value; \$47.5 million in buildings and \$103.5 million in machinery and equipment.

WITH THE ASSESSMENTS to be pegged at half of the market value, or \$80 million and using the city's current tax rate of \$10.30 per \$1,000 of state equalized valuation; \$45 for schools; and \$9.80 for the county, the development would result in the following tax benefits:

\$824,000 for city income and \$3.6 million for the school districts.

The city revenue would be enough to pay 103 policemen or firemen each year; pave 4.5 miles of 30 feet streets; build a 40,000 square foot building or acquire land for parks and recreation; or reduce the bonded indebtedness on water and sewer facilities.

For the school districts, the developments would be enough to pay 450 teachers (at an average of \$8,000 per teacher); or pay local costs for 12,000 pupils at \$295 per year; or build and equip a new high school; or provide advanced teaching and educational aids.

Doman also said that 9,500 new jobs

that would be created by the future development would also benefit business and stimulate future growth of Westland to a marked degree.

"They will create a payroll of \$76 million, much of which will be spent locally for new homes, furnishings, personal goods, autos, and recreational services," he said.

STRESSING THE IMPORTANCE OF seeking out many smaller firms rather than pinning the city's hopes on a huge industrial complex, the consultant said:

"It is much better to have ten smaller companies actually located in Westland than to lose the single large national company that may never have been a prospect at all," he pointed out.

In stressing the city's good points, Doman said that Westland "is equal or superior" to other communities in the areas of providing good residential areas, fine schools, recreational facilities, and excellent commercial services.

The city government is progressive with competent administration and future planning activities. The tax structure is fair and moderate," he said.

Concerning the city's transportation advantages, Doman pointed out that the proposed I-275 freeway and the existing I-96 freeway gives Westland an advantage for north, south, and east-bound movement of goods, although the freeways have given neighboring cities the same advantage.

# There Are Are Some 'Ifs' Home-Building? It May Be Good

In a statement coinciding with his installation as president of the Builders Association of Metropolitan Detroit, Gilbert B. Silverman, president-partner in the firm of Holtzman & Silverman, Detroit, is optimistic about single home and apartment house construction in the metropolitan area during the year. He qualifies this, however, with an "if" or two. Here is the statement:

"If we can keep control of some of the things that are involved--manpower supply and the availability of financing, with interest rates allowed to fluctuate so that big investors will be encouraged to participate in home and apartment financing, I believe 1968 will be one of the better years in the construction business."

"There are a number of legislative matters coming up at Lansing that are of great concern to us, and our association needs liaison with the Michigan Association of Home Builders so that we can know at all times what

is happening in the legislature.

"WE NEED to encourage the development of manpower to assume the responsibility of keeping our various programs moving toward completion in every area of our industry, which means single homes, apartments, co-ops and condominiums, and various types of construction for business and industry."

"This year will see our association move into its new quarters at Northland, that office building being now under construction. I feel this relocation of our headquarters will bring all of us closer together for the work we have to do."

"We need an even stronger program to explain our zoning needs."

"Our image before the public is extremely important. We must find ways to produce lower cost housing under the government programs in-

tended for the elderly and the poor. We must help in the finding of suitable locations and we must produce good low-cost housing if we are to fulfill our role as builders for all segments of our society."

## Rails Span Rough Ground

By 1969 the 121-mile rail connection from the Turkish city of Tavan to Sharafkhan in Iran will traverse some of the most difficult terrain in the world, including mountains, deep gorges and Turkey's largest lake, plus in Iran a series of 127 bridges from peak to peak and one span of 1,472 feet.

## D.O.C.

DENTURE OXYGEN CLEANSER keeps your dentures cleaner, brighter and odor-free!



Cunningham's DRUG STORES

## Grant Trains Men For Top College Posts

ANN ARBOR-- A grant of \$84,000 from the W.K. Kellogg Foundation of Battle Creek to the Midwest Community College Leadership Council will assist three Michigan universities to train much-needed executive and administrative personnel for community colleges.

The Midwest Council is a cooperative venture of The

University of Michigan, Michigan State University, and Wayne State University. It has received substantial support in the past from the Kellogg Foundation and from the three universities.

Programs to be financed by the four year grant will be especially to prepare "inter-

institutional personnel" for community colleges and to provide in-service institutes for new presidents of community colleges.

"Interinstitutional personnel" include directors of state community college systems and professional staff in central administrative agencies.

## Lifeless Moon Once Warm?

The moon appears cold and lifeless, but evidence collected in 1967 by the Surveyor V spacecraft indicates that the earth's satellite was warm in the past.

## Mattress Salesman Was 'Well' Padded

Archibald W. MacDonald, of Pittsburgh, Pa., kept pretty much to himself. The retired mattress salesman drove an eight-year-old car and lived in a \$12,500 home. When he died last July at 89, his personal effects were worth \$320.

Neighbors didn't know much about him--except that he was a loner.

But later, it was disclosed in his will filed in the Register of Wills Office that MacDonald left \$556,986 in stocks and bank accounts.

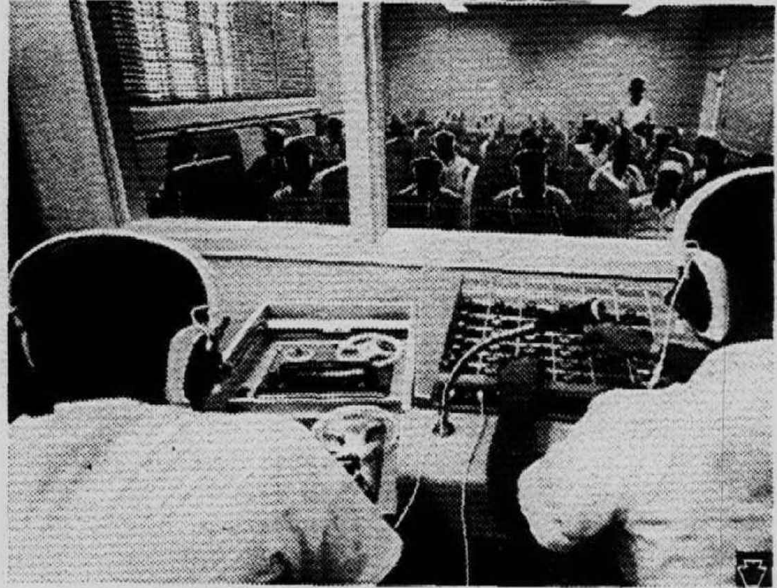

SPACE-AGE EARPHONES adorn Saudi Arab students and instructors in the Arabian American Oil Co.'s new employee industrial training center in Dhahran, Saudi Arabia. They're studying English.

**E.J. Korvette**  
**WASHINGTON'S BIRTHDAY SALE**  
3 FABULOUS SAVINGS DAYS--THURSDAY, FRIDAY, SATURDAY  
DOORS OPEN THURSDAY 9 A.M. ALL STORES OPEN LATE THURSDAY NIGHT

**BEDDING SALE!**  
EXTRA SAVINGS WHEN YOU BUY THE COMPLETE SET

**Sealy Firm Tufted MATTRESS AND BOX SPRING**  
**Sale \$66** 2-PC SET  
twin or full size!

**Sealy Extra-Firm Smooth Top MATTRESS AND BOX SPRING**  
**Sale \$77** 2-PC SET  
twin or full size!

**Sealy Extra-Firm Quilted MATTRESS AND BOX SPRING**  
**Sale \$88** 2-PC SET  
twin or full size!

**Sealy**

ORDER BY PHONE CALL DAILY OUT OF TOWN CALL COLLECT  
REDFORD 538-6200 | SOUTHGATE AV 3-2800 | ROSEVILLE 772-4600

"INSTANT CREDIT" NO MONEY DOWN... UP TO 36 MONTHS TO PAY IMMEDIATE FREE DELIVERY

REDFORD | ROSEVILLE | SOUTHGATE  
TELEPHONE NO. 5 THREE CHICAGO COUNTRY AVE. & TWENTY EIGHT RD. FORT ST. & FORTY-THREE AVE.  
OPEN MONDAY THROUGH SATURDAY 9-6 A.M. TO 10 P.M. OPEN SUNDAYS 12 NOON TO 6 P.M.

**LEEDS FURNITURE MONTH-END SALE**  
Don't put off the pleasure of having a really beautiful home when you can select new furnishings at thrilling savings NOW!

**Clearance**

COME and LOOK AT THE EXCITING SAVINGS!  
Here's a wonderful chance to select superior furnishings from manufacturers renowned for quality and fine craftsmanship! All our regular lines have been sharply reduced to make way for new arrivals. Many are floor samples or one-of-a-kind items, so shop early. Get the quality you demand... at prices you'll delight in!

**20% 30% 40% 50%**

**Fine Living Room Sofas**  
SAVE 20% to 50%  
• Long Sofas • Short Sofas  
• All Colors • All Sizes  
You'll be thrilled at the fabulous selection of name brand Living Room Sofas you'll have to choose from. Buy Now.  
LEEDS FURNITURE Budget warehouse prices will save you a lot of money.  
Sofa prices Reduced to Start As Low As \$98.

**Sturdy - Smart Dinettes**  
SAVE 20% to 50%  
ALL SHAPES - ALL FINISHES  
This is your opportunity to get smart Dinettes at really low prices. Come and see Leeds Month End Dinette Bargains.  
Dinette Sets Start As Low As \$38.

**Bedroom Suite Bargains**  
SAVE 20% to 50%  
What a whale of a chance you now have to buy and save on a Beautiful Bedroom Set. Words can't describe... You must come and see.  
Leeds Month-End Clearance will save you money - money - money -  
Complete Bedrooms - Dresser-Bed-Chest - Reduced to Start, As low as \$148.

**Serta Fold-A-Beds With Mattresses**  
SAVE 20% to 50%  
If you need a sofa to serve as a bed - Now you can get a Lot of EXTRA VALUE at LEEDS Month-End Clearance.  
Serta Fold-O-Beds - Reduced to Start as low as \$157.

**Chairs and Recliners**  
SAVE 20% to 50%  
Looking for a chair? Search no more... LEEDS Month-End Clearance offers tremendous values. Choose your favorite Lounge chair, Rocker or Recliner at unheard of prices.  
Chairs Reduced to Start, as Low As \$28.

**Living Room Tables**  
SAVE 20% to 50%  
A good Selection of Livingroom Tables in Walnut or Fruitwood or Glass Tops.  
LEEDS HAS MONTH-END PRICED THEM TO GO - AS LOW AS \$15.

**Fabulous Bedding Buys**  
SAVE 20% to 50%  
Every construction feature you like a spectacular roundup of - Smooth Tops - Quilt Tops, Posture Firm - Super Firm - Medium Firm - Extra Firm - Button Tufted - in fine covers.  
LEEDS Month-End Clearance prices will amaze you. Reduced to start as low as \$28.

**Miscellaneous Buys**  
SAVE 50%  
We are closing out odd - Lamps - Mirrors - odd - Beds - Chests - Dinette Chairs - Chain Lamps - and many other items - Ask us -  
LEEDS cut the prices 20% to 50% Come and Get Them.

**FREE DELIVERY**

**LEEDS FURNITURE**  
formerly Miracle City Furniture  
**BUDGET WAREHOUSE**  
25025 Grand River  
corner 7 Mile • phone KE 5-9470

**BUDGET TERMS**



# PRICES ARE LOWER AT FARMER JACK'S!

MORE IN YOUR SACK FOR EVERY DOLLAR'S WORTH Y'BUY AT FARMER JACK'S!

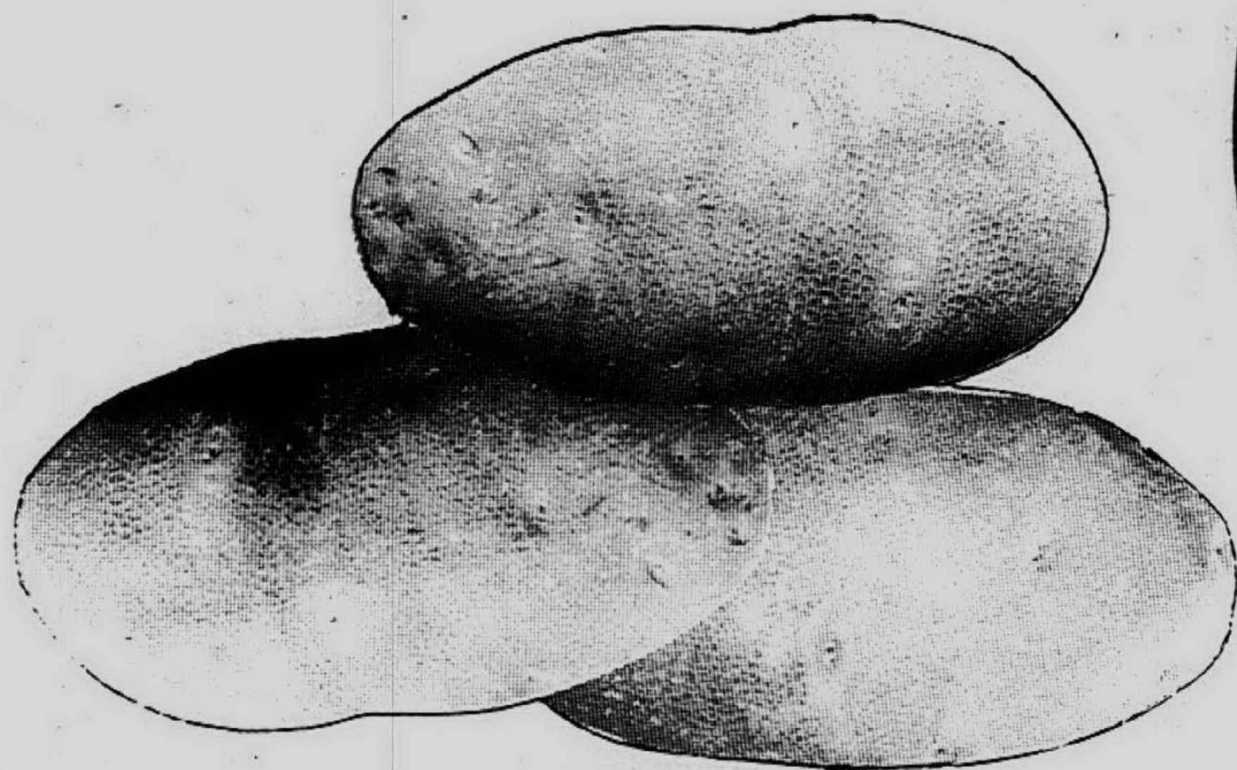

U.S. NO. 1 GENUINE BAKING  
**Idaho Potatoes**  
8 LB. BAG **58¢**



NOW FOR YOUR CONVENIENCE  
**YOUR CHECKS  
CASHED FREE!**  
AT FARMER JACK'S

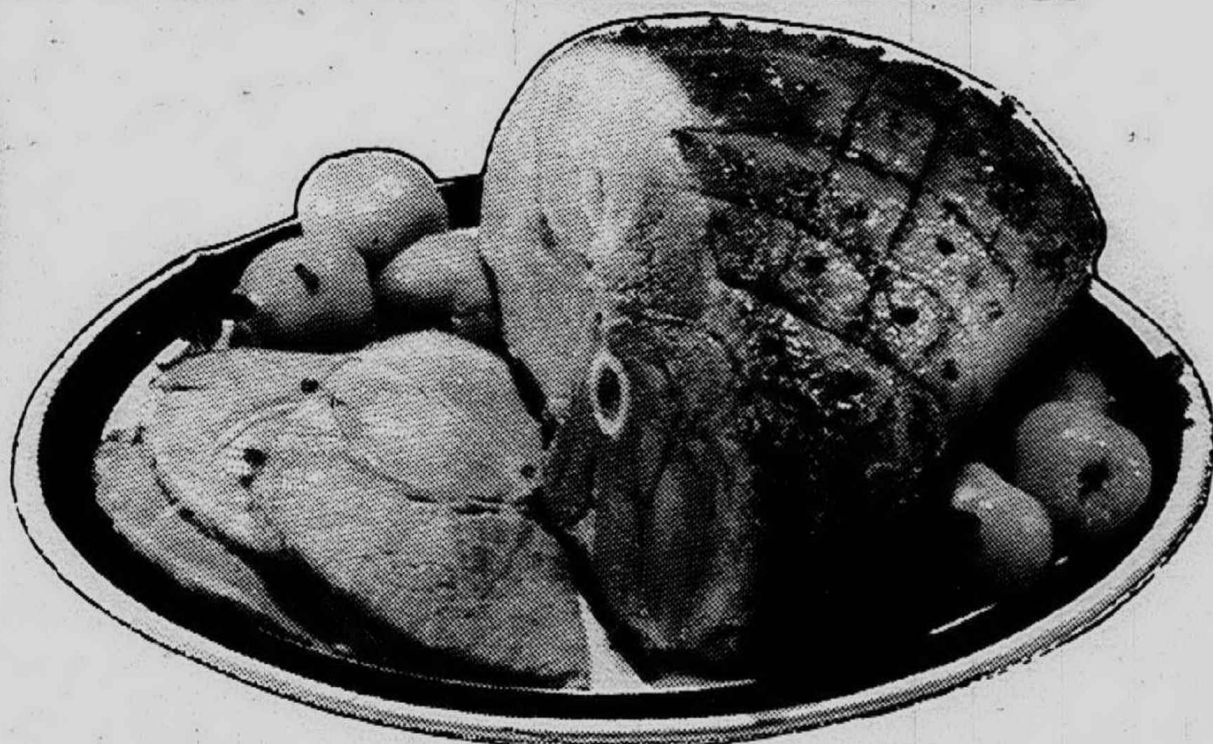

SWIFT PREMIUM FULL SHANK HALF  
**Smoked Ham**  
LB. **38¢**



CHIKUITA BRAND  
SWEET, RIPE  
**Golden Bananas**  
LB. **12¢**

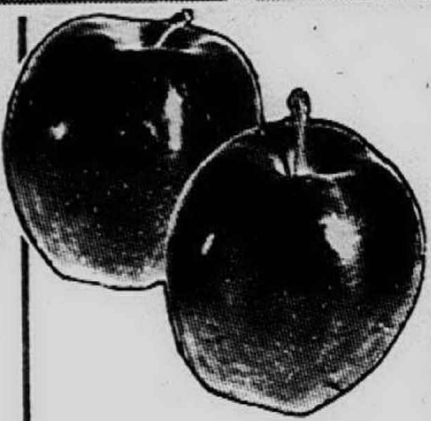

MICHIGAN GROWN  
RED, RIPE  
**McIntosh Apples**  
3 LB. BAG **48¢**



FRESH, CRISP  
CHOPPED  
**Cabbage Slaw**  
2 PKGS. **29¢**

WHOLE OR BUTT PORTION <b>Swift Premium Smoked Ham</b>	LB.	<b>48¢</b>
EASY TO PREPARE <b>Center Cut Ham Steaks</b>	LB.	<b>98¢</b>
JUST SLICE AND SERVE <b>Agar Cooked Canned Picnics</b>	3 LB. CAN	<b>\$1.98</b>
TRY THEM BARBECUED <b>Ranch Style Country Ribs</b>	LB.	<b>59¢</b>

BREAKFAST FAVORITE <b>Birds Eye Frozen Awake Drink</b>	4 OZ. FL. CAN	<b>33¢</b>
GARDEN FRESH FLAVOR <b>Birds Eye Frozen Peas or Corn</b>	10 OZ. WT. PKG.	<b>17¢</b>
KEEP A SUPPLY ON HAND <b>Rich's Frozen Coffee Rich</b>	PT. CTN.	<b>19¢</b>
CRINKLE CUT FROZEN <b>Chef's Choice French Fries</b>	3 LB. BAG	<b>66¢</b>



MISS MUFFET  
GRADE "A" FROZEN  
**Strawberries**  
10 OZ. WT. PKG. **25¢**



ALL FLAVORS  
CREAMY, SMOOTH  
**Farm Maid Ice Cream**  
1/2 GAL. CTN. **66¢**



4 VARIETIES  
FROZEN COMPLETE  
**Ocoma Dinner**  
11 OZ. WT. PKG. **33¢**



CHOICE OF GRINDS  
RICH COFFEE  
**Maxwell House**  
2 LB. CAN **\$1.14**



KRAFT BRAND  
SALAD DRESSING  
**Miracle Whip**  
QT. JAR **43¢**



GARDEN FRESH  
TENDER YOUNG  
**Del Monte Sweet Peas**  
1 LB. 1 OZ. CAN **18¢**

FRENCH FRIED <b>Red-L Frozen Onion Rings</b>	12 OZ. WT. PKG.	<b>55¢</b>
STOUFFER'S FROZEN <b>Macaroni and Cheese Dinner</b>	12 OZ. WT. PKG.	<b>39¢</b>
JIFFY FRESH FROZEN <b>Flash-O-Freeze Beefsteaks</b>	15 OZ. WT. PKG.	<b>77¢</b>
FROZEN IN BUTTER SAUCE <b>Birds Eye Fresh Peas or Corn</b>	10 OZ. WT. PKG.	<b>25¢</b>

SMUCKER'S PURE <b>Strawberry Preserves</b>	1 LB. 4 OZ. JAR	<b>49¢</b>
REFRESHINGEST FLAVORS <b>Stokely Assorted Fruit Drinks</b>	1 QT. 14 OZ. CAN	<b>24¢</b>
FAMILY FAVORITE <b>Nestles Giant Chocolate Bars</b>	8 OZ. WT. BAR	<b>25¢</b>
KAL KAN STEW <b>Chicken Parts or Beef Dog Food</b>	14 OZ. WT. CAN	<b>19¢</b>

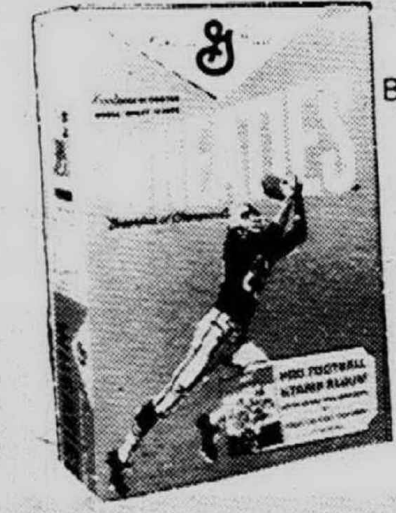

BREAKFAST OF CHAMPS  
CRISPY, FLAKES  
**Wheaties Cereal**  
12 OZ. WT. PKG. **29¢**



WAGNER'S RICH  
BREAKFAST  
**Orange Drink**  
QT. BTL. **19¢**



CALIFORNIA  
WHOLE, RED  
**Contadina Tomatoes**  
1 LB. 12 OZ. CAN **25¢**

BEECH-NUT <b>Strained Baby Food</b>	4 OZ. WT. JAR	<b>7¢</b>
BEECH-NUT ASSORTED <b>Baby Fruit Juice</b>	4 1/2 OZ. FL. CAN	<b>9¢</b>
CONCENTRATED LIQUID <b>Enfamil Formula</b>	13 OZ. FL. CAN	<b>23¢</b>
CARNATION ASSORTED <b>Instant Breakfast</b>	6 CT. PKG.	<b>55¢</b>
RICH CHOCOLATE FLAVORED <b>Nestles Quik Mix</b>	2 LB. CAN	<b>59¢</b>
COFFEE AT ITS FINEST <b>Hills Bros. Instant</b>	10 OZ. WT. JAR	<b>89¢</b>

FINE QUALITY <b>Fig Bar Cookies</b>	2 LB. PKG.	<b>29¢</b>
POWDERED OR BROWN <b>Domino Sugars</b>	1 LB. PKG.	<b>15¢</b>
ALL PURPOSE <b>Farmer Jack Flour</b>	5 LB. BAG	<b>39¢</b>
LIGHTER BAKED GOODS <b>Bisquick Flour</b>	2 LB. 5 OZ. PKG.	<b>37¢</b>
PILLSBURY VANILLA OR CHOCOLATE <b>Frosting Mixes</b>	12 OZ. WT. CAN	<b>29¢</b>
IN ITS OWN PITCHER <b>Log Cabin Syrup</b>	PT. BTL.	<b>69¢</b>

DELICATE FLAVORED <b>Crisco Salad Oil</b>	1 QT. 6 OZ. BTL.	<b>59¢</b>
LIGHT, PURE <b>Prida Shortening</b>	3 LB. CAN	<b>44¢</b>
CARNATION FORTIFIED <b>Evaporated Milk</b>	14 OZ. FL. CAN	<b>14¢</b>
POLISH STYLE <b>Vlasic Dill Pickles</b>	QT. JAR	<b>37¢</b>
SEVEN SEAS REGULAR <b>Italian Dressing</b>	8 OZ. FL. BTL.	<b>25¢</b>
VELVET SMOOTH OR CRUNCH <b>Peanut Butter</b>	5 LB. JAR	<b>99¢</b>

PRICES EFFECTIVE THRU SUN., FEB. 25. SORRY, NO SALES TO DEALERS.

- 2105 S. Telegraph at Square Lake Rd., Bloomfield Twp. (MT) Mon. thru Wed.-10 a.m. to 9 p.m. Thurs. thru Sat.-9 a.m. to 9 p.m. Open Sunday-11 a.m. to 5 p.m.
- 22060 W. Outer Drive at Pelham, Dearborn Mon. thru Wed.-10 a.m. to 9 p.m. Thurs. thru Sat.-9 a.m. to 9 p.m. Open Sunday-11 a.m. to 5 p.m.
- 20200 W. Seven Mile Road at Evergreen, Detroit Mon. thru Wed.-10 a.m. to 9 p.m. Thurs. thru Sat.-9 a.m. to 9 p.m. Open Sunday-11 a.m. to 5 p.m.
- 27200 Joy Rd. at Inkster, Redford Township Mon. thru Wed.-10 a.m. to 9 p.m. Thurs. thru Sat.-9 a.m. to 9 p.m. Open Sunday-11 a.m. to 5 p.m.
- 20221 Joy Road at Evergreen, Detroit Mon. thru Wed.-10 a.m. to 9 p.m. Thurs. thru Sat.-9 a.m. to 9 p.m. Open Sunday-11 a.m. to 5 p.m.
- 8244 Merriman Road at Ann Arbor Trail, Westland Mon. thru Wed.-10 a.m. to 9 p.m. Thurs. thru Sat.-9 a.m. to 9 p.m. Open Sunday-11 a.m. to 5 p.m.
- 18257 Ten Mile at Southfield, Southfield Mon. thru Wed.-10 a.m. to 9 p.m. Thurs. thru Sat.-9 a.m. to 9 p.m. Open Sunday-11 a.m. to 5 p.m.
- 29380 W. Seven Mile at Middlebelt, Livonia Mall Mon. thru Wed.-10 a.m. to 9 p.m. Thurs. thru Sat.-9 a.m. to 9 p.m. Open Sunday-11 a.m. to 5 p.m.
- 36622 Five Mile at Levon, Livonia Mon. thru Wed.-10 a.m. to 9 p.m. Thurs. thru Sat.-9 a.m. to 9 p.m. Open Sunday-11 a.m. to 5 p.m.



# SHOP, COMPARE, SEE HOW YOU SAVE!

FARMER JACK SAVES YOU MORE ON THE QUALITY FOOD YOU WANT!

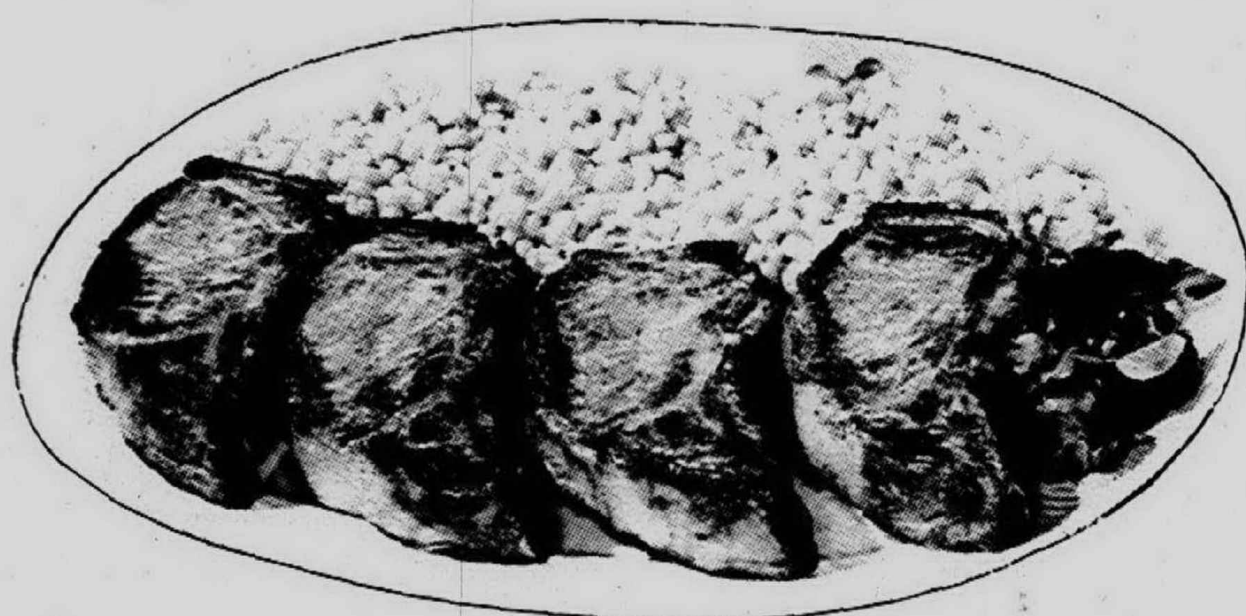

CENTER CUT RIB  
**Pork Chops**  
LB. **78¢**



MOST FARMER JACK'S  
**OPEN SUNDAY**  
11 A.M. - 5 P.M.

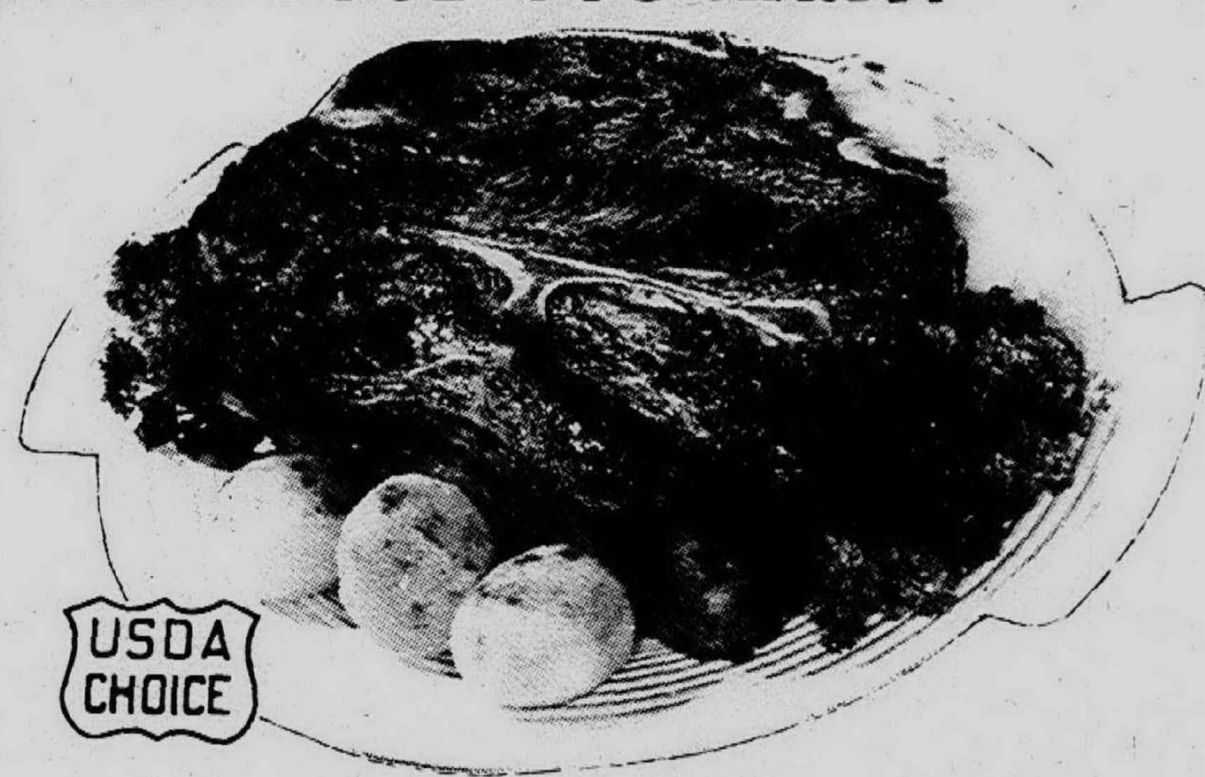

GOV'T INSPECTED U.S. CHOICE  
**Chuck Roast**  
LB. **48¢**



U.S. CHOICE  
TENDER, JUICY  
**Chuck Steak**  
LB. **68¢**



IN BUDGET PACK  
100% AMERICAN  
**Beef Hamburg**  
5 LB. PKG. **\$1.98**



FARM MAID OR  
FARMER JACK  
**Sliced Bacon**  
1 LB. PKG. **68¢**

U.S. CHOICE Whole Boneless Beef Brisket	LB.	<b>78¢</b>
FARMER JACK SPECIAL Boneless Bar B Q Beef Strips	LB.	<b>88¢</b>
SO EASY TO PREPARE Ocoma Boneless Turkey Rolls	LB.	<b>78¢</b>
FINEST PORK Farm Maid Pure Roll Sausage	2 LB. PKG.	<b>89¢</b>

VLASIC BRAND Barrel Cured Sauer Kraut	QT. JAR	<b>28¢</b>
GRADE 1 SKINLESS Hygrade Ball Park Franks	1 LB. PKG.	<b>69¢</b>
PETERS FRESH OR SMOKED Braunschweiger Style Liver Sausage	LB.	<b>49¢</b>
GRADE 1 Glendale Lanky Skinless Franks	1 LB. PKG.	<b>49¢</b>



PETERS REGULAR  
OR JUMBO GRADE 1  
**Polish Sausage**  
LB. **49¢**



EASY SPREADING  
WITH CORN OIL  
**Imperial Margarine**  
1 LB. CTN. **39¢**



FARM MAID  
100% PURE  
**Orange Juice**  
1/2 GAL. GLASS **44¢**



SPECIAL LABEL  
PURE VEGETABLE  
**Crisco Shortening**  
3 LB. CAN **68¢**



DELICATE FLAVOR  
BIG TOMATO TASTE  
**Hunt's Catsup**  
1 LB. 4 OZ. BTL. **25¢**



BREAST-O-CHICKEN  
LIGHT MEAT  
**Chunk Tuna**  
6 1/2 OZ. WT. CAN **24¢**

DELICIOUS CREAMY Dairy Rich Fresh Creamery Butter	1 LB. PRINT	<b>69¢</b>
CALORIE WATCHERS DELIGHT Farm Maid Pure Slender Skim Milk	GAL. CTN.	<b>29¢</b>
ECONOMICAL AND TASTY Sunflower Margarine	1 LB. SOLID	<b>14¢</b>
ALL PURPOSE Farm Maid Half and Half	QT. CTN.	<b>39¢</b>

GARDEN FRESH FLAVOR Del Monte Quality Cut Green Beans	1 LB. CAN	<b>19¢</b>
REGULAR OR Quaker Quick Oats Cereal	1 LB. 2 OZ. PKG.	<b>25¢</b>
SERVE HOT OR COLD Hormel's Spam Luncheon Meat	17 OZ. WT. CAN	<b>39¢</b>
DELICIOUS APPETIZER Del Monte Brand Fruit Cocktail	1 LB. 1 OZ. CAN	<b>22¢</b>



VITAMIN PACKED  
RICH HUNT'S  
**Tomato Juice**  
1 QT. 14 OZ. CAN **22¢**



FINE GRANULATED  
PURE SUGAR  
**White Satin**  
5 LB. BAG **48¢**



REGULAR OR  
HARD HOLDING  
**Aqua Net Hair Spray**  
13 OZ. FL. CAN **44¢**

CHEF BOY AR DEE <b>Spaghetti Sauce</b>	1 LB. JAR	<b>29¢</b>
SEALDSWEET PINK <b>Grapefruit Juice</b>	1 QT. 14 OZ. CAN	<b>28¢</b>
TOWN PRIDE <b>Pure Applesauce</b>	3 LB. 2 OZ. JAR	<b>49¢</b>
DEL MONTE QUALITY <b>Lo-Cal Peaches</b>	1 LB. CAN	<b>15¢</b>
IDAHOIAN INSTANT <b>Potato Flakes</b>	1 LB. PKG.	<b>39¢</b>
RUTTERFIELD <b>Potato Sticks</b>	1 OZ. WT. CAN	<b>8¢</b>

SILVER FLOSS <b>Tangy Sauerkraut</b>	1 LB. 11 OZ. CAN	<b>22¢</b>
SAVORED IN TOMATO SAUCE <b>Hunts Pork &amp; Beans</b>	15 OZ. WT. CAN	<b>10¢</b>
FRANCO AMERICAN <b>New Spaghetti-Os</b>	15 OZ. WT. CAN	<b>15¢</b>
BUTTERNUT PIECES & STEMS <b>Tender Mushrooms</b>	4 OZ. WT. CAN	<b>19¢</b>
COUNTRY GLEN <b>Saltine Crackers</b>	1 LB. PKG.	<b>19¢</b>
HERSHEY PLAIN <b>Chocolate Bars</b>	10 CT. PKG.	<b>29¢</b>

DUNCAN HINES ASSORTED <b>Layer Cake Mixes</b>	1 LB. 2 OZ. PKG.	<b>25¢</b>
GREEN, TENDER <b>Del Monte Spinach</b>	15 OZ. WT. CAN	<b>18¢</b>
EASY TO PREPARE <b>Jeno Plain Pizza</b>	13 OZ. WT. PKG.	<b>24¢</b>
FINE, MEAT-LOVEABLE <b>Mueller Noodles</b>	1 LB. PKG.	<b>29¢</b>
CONTADINA <b>Tomato Paste</b>	12 OZ. WT. CAN	<b>23¢</b>
PARTY TIME <b>Potato Chips</b>	14 OZ. WT. PKG.	<b>49¢</b>

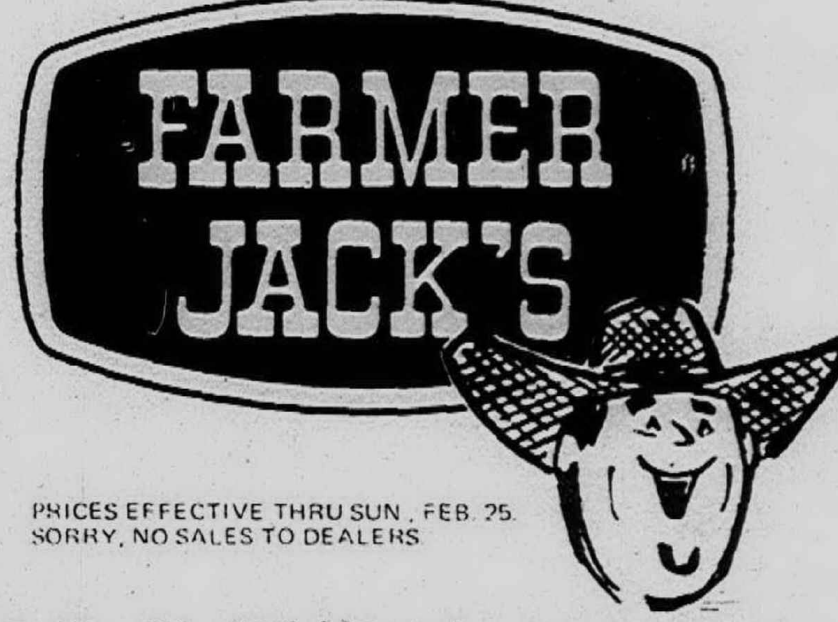

PRICES EFFECTIVE THRU SUN., FEB. 25.  
SORRY, NO SALES TO DEALERS

• 24501 W. Seven Mile Rd. at Telegraph, Detroit  
Mon. thru Wed.-10 a.m. to 9 p.m. Thurs. thru Sat.-9 a.m. to 9 p.m. Open Sunday-11 a.m. to 5 p.m.  
• 29505 Plymouth at Middlebelt (Wonderland) Livonia  
Mon. thru Wed.-10 a.m. to 10 p.m. Thurs. thru Sat.-9 a.m. to 10 p.m. Open Sunday-11 a.m. to 5 p.m.  
• 14001 Telegraph Road at Schoolcraft, Redford Township  
Mon. thru Wed.-10 a.m. to 10 p.m. Thurs. thru Sat.-9 a.m. to 10 p.m. Open Sunday-11 a.m. to 5 p.m.

• 30600 Southfield at Thirteen Mile, Southfield  
Mon. thru Wed.-10 a.m. to 10 p.m. Thurs. thru Sat.-9 a.m. to 10 p.m. Open Sunday-11 a.m. to 5 p.m.  
• 1647 Merriman at Palmer, Westland  
Mon. thru Wed.-10 a.m. to 9 p.m. Thurs. thru Sat.-9 a.m. to 9 p.m. Open Sunday-11 a.m. to 5 p.m.  
• 33330 12 Mile at Farmington, Farmington  
Mon. thru Wed.-10 a.m. to 9 p.m. Thurs. thru Sat.-9 a.m. to 9 p.m. Open Sunday-11 a.m. to 5 p.m.

• 27428 W. Six Mile Road at Inkster, Livonia  
Mon. thru Wed.-10 a.m. to 9 p.m. Thurs. thru Sat.-9 a.m. to 9 p.m. Closed Sunday  
• 27451 Schoolcraft at Inkster, Livonia  
Mon. thru Wed.-10 a.m. to 9 p.m. Thurs. thru Sat.-9 a.m. to 9 p.m. Open Sunday-11 a.m. to 5 p.m.  
• 23383 Farmington at Grand River, Farmington  
Mon. thru Wed.-10 a.m. to 9 p.m. Thurs. thru Sat.-9 a.m. to 9 p.m. Open Sunday-11 a.m. to 5 p.m.



# Sees Need For Committees To Decide Heart Transplants

Select committees may be needed to make difficult moral questions in future heart transplants, says a University of Michigan professor of psychiatry and law. And he says those committees should exclude doctors.

Dr. Andrew S. Watson, of the U-M Medical and Law schools, believes that the role of the physician will have to be clearly defined. He foresees "considerable legislative change" in the future.

Social, moral, and legal issues have come to the forefront since Dr. Christian N. Barnard, South African cardiac surgeon, performed the first human heart transplant.

"WE ARE FACED with a myriad of perplexing questions that will have to be answered," according to Dr. Watson. "The prospect of more clinical transplant trials by surgical teams calls for defining the physician's role. Who gets the transplanted organ? Whom do you let die, whom do you let live? "This latter question is critical. Can we leave it up to the doctors to decide?"

Dr. Watson thinks not, especially in cases where only one patient may receive the organ that several may need.

"The doctor's role probably will be limited to recommending which patient needs the transplant surgery or the use of a kidney machine. It is likely that a committee drawn from the community at large ultimately will make the decisions which would then reflect judgments on social and community values."

DR. WATSON suggests that the committee be broadly representative of the social organizations--legal, economic, political, religious.

"Such a social committee would see that all procedures in the medical situation would adhere to legal and social stipulations. Its members also would have to be sure that the medical profession would not inappropriately 'use' people."

The committee's function would be to take a request for an organ from the physician. The committee members would know of organs available from potential donors, as well as of persons who need vital parts.

Some sort of rank-ordered lists would have to be maintained, with data on blood types and other medical information to assure proper matching, Dr. Watson theorizes.

"The question of whom to save becomes paramount...it eventually gets into the area of philosophy. Do you save a person because of his importance to the community? His wealth? How does age fit into the picture? Who is 'most important' to society or the community depends on a variety of factors. These, essentially, are moral questions, not medical ones, and should be outside the discretion of the physician."

ANOTHER QUESTION to be resolved in transplantation also focuses on the physician. Should the doctor who determines when a donor is dead be a member of the team which transplants the organ to the living patient? Probably not, says Dr. Watson.

The lawyer-physician notes a confusing legal situation which often involves more than the patient who requires an organ. State statutes now differ greatly in regard to organ bequests.

(At least one possible donation of a heart has been reported by the press as being blocked when relatives refused to comply with the wishes of the would-be donor, although the wife agreed to the donation.)

"New legislation will be a future necessity. As the law now stands in many states, after a person dies the immediate next of kin has the legal right to dispose of the body as he desires, even though a will sets forth different wishes of the deceased.

For example, if a man dies many miles from a medical center, even though he has designated in his will that his body parts be donated for research or transplantation, his immediate family may consider the donation too much trouble or too expensive, or they just may not wish to do it," Dr. Watson points out.

In the case of a donor who remains alive after transplantation, such as in a kidney operation, formal documents must be signed and witnessed and all parties must understand the meaning of their action.

THE "UNDERSTANDING" of the individual manifests an interesting aspect of the traditional patient-doctor relationship.

"With the advent of science in medicine, there has been a gradual emphasis on mechanization of diagnostic procedures, pushing emotional factors aside. This has resulted in doctors losing certain skills in human relations," Dr. Watson notes.

"The current attention in medical school curricula revision recognizes that our future doctors need to know how people react to illness, to understand why patients may be afraid, etc."

"Hopefully, the physician will come to understand the scope of the emotional problems that may be involved...the kinds of skills the old family physician intuitively possessed."

INHERENT IN transplantation procedures is the necessity for the physician to "sell himself" to the patient, the U-M professor asserts.

"The doctor has to win his confidence, to establish a warm relationship psychologically, and obtain his consent to the operation. This can be a delicate situation. The unconscious image the patient has of his doctor can be most important. The doctor who simply processes the patient as an object will arouse his anger. Similarly, the physician who tends to act godlike will not be likely to have good rapport with his patient."

Why do so many people desire to donate their body parts after death? A recent Gallup Poll reported that 80 per cent of Americans would be willing to have their heart or other vital organs donated to medical science upon death.

## Cranbrook Sets Science Programs

Preserving natural resources will be one of the prime topics in the new series of "exploring science" programs for young people in grades four through seven opening March at the Cranbrook Institute of Science.

The four Saturday morning programs begin at 9 a.m. and will be repeated at 10:30 a.m. There is a 50 cent charge for non-members.

Topics which will be discussed include "Animal Habits and Behavior," "Preserving Our Natural Resources," "Snakes and Their Relatives," and "Exploring Low Temperatures with Liquid Air."

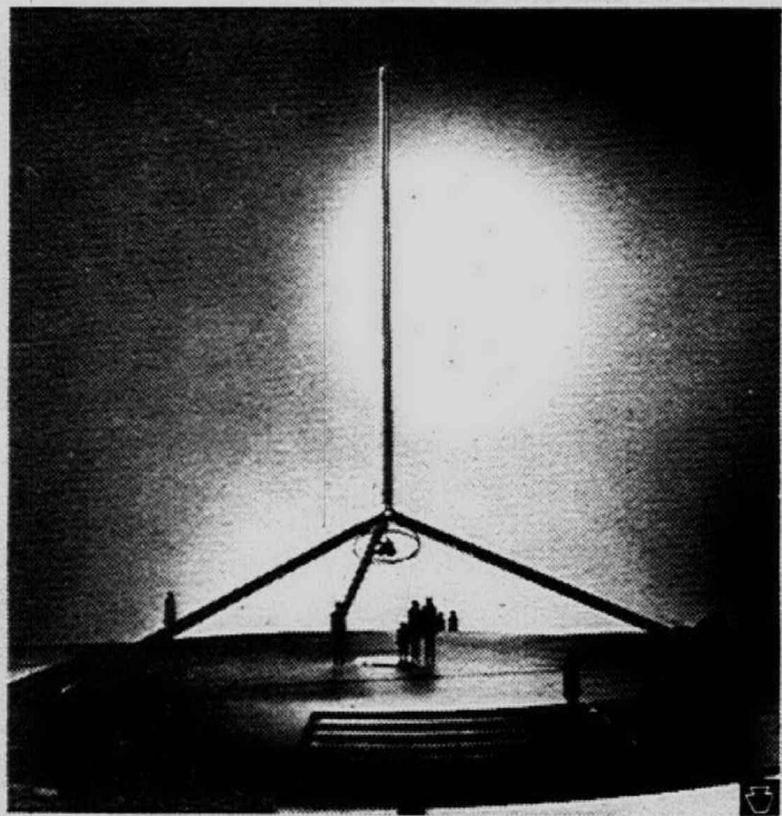

FOR 1,000 YEARS? -- Yes, a stainless steel monument, now being erected in Amarillo, Tex., will last that long, says the builder, United States Steel Corp. Purpose of the 60-foot tower is to commemorate the 100th anniversary of the discovery of helium.

## Peace Corpsman Has Rare Disease

ANN ARBOR--A 23-year-old former Peace Corpsman is recovering at the University of Michigan Hospital from a rare jungle disease which has cost him a portion of his left leg.

Doctors say he represents the first documented case of mycobacterium ulcerans in the United States, and one of few white people who have contracted it anywhere.

The patient, Robert Funk, of Bryan, O., was struck by the disease while on Peace Corps duty in Enugu, Nigeria, in March 1966.

Returning home, he entered the hospital at Bryan, and was transferred to University Hospital in June 1966. The disease mainly affects the skin and subcutaneous tissue, but had progressed so far that in August 1966 U-M doctors amputated his left leg below the knee.

LAST SEPTEMBER, Funk enrolled at Ohio State University to begin training as a veterinarian. He re-entered the U-M Hospital December 19, with a flare-up of the original disorder, and underwent minor surgery to remove local areas of recurrence.

## Economists Neglect Long-Run

DR. McCracken, professor of business administration and a former member of President Eisenhower's Council of Economic Advisers, noted that the 1966-67 period also has had its good points--one of them being the lesson that "guided by a more explicit game plan, economic policy in reality and in the textbook may begin to look more like the same thing."

The economy during 1966 and 1967 has had reasonably full employment, while gains in output and real incomes have also been impressive. And there was no real recession.

Still, there is deep unease about our economic situation, "a growing awareness that we must do some fresh thinking about three major areas of economic policy."

"The 7-1/2 per cent per year average increase in the minimum wage since 1961 obviously is part of the explanation for the fact that non-white teenage unemployment rates today are even higher than in the recession year of 1954."

McCracken suggested approaches which may help alleviate the problem.

The negative-income-tax approach clearly suggests itself and does not price work out of the market, he said.

Economic policy during 1966-1967 probably has concentrated too much on the short-run view at the expense of long-range goals.

Annual  
ORIENTAL  
RUG  
SALE

IT TAKES A GENIUS  
HAGOPIAN & SONS

SEE OUR FINE  
SELECTION  
OF CARPETING

JO 4-5580 LI 8-8300

15180 W. EIGHT MILE RD.  
NEAR NORTHLAND

Bottled in the U.S.A. to save you money on taxes and freight

NOW \$4.98  
FIFTH  
(INCLUDES ALL TAXES)

Royal Canadian

THE IMPORTED CANADIAN WHISKY  
WITH THE ROYAL TASTE

Blended Canadian Whisky--80 Proof--Imported by Jas. Barclay Importers, Detroit, Michigan

Take this Lever coupon to your store

7¢ OFF

On a 1-lb. package of DIET IMPERIAL

1/2 the calories of regular margarine!

TO THE DEALER: You are authorized to act as our agent for the redemption of this coupon. We will reimburse you for the face value of this coupon or, if coupon calls for free merchandise, we will reimburse you for the face value of this coupon, plus 2¢ for handling, provided that you and the consumer have complied with the terms of our coupon offer as stated below. Any failure to enforce these terms shall not be deemed a waiver of any of the conditions. TERMS OF THE COUPON OFFER: This coupon is good only when redeemed by you from a consumer at time of purchasing specified brand. The consumer must pay any sales tax involved. This coupon is non-assignable. Invoices proving purchase of sufficient stock of our brands to cover coupons presented must be shown upon request and failure to do so may, at our option, void all coupons submitted for redemption for which no proof of products purchased is shown. Coupons will not be honored and will be void if presented through outside agencies, brokers or others who are not retail distributors of our merchandise or specifically authorized by us to present coupons for redemption. Cash value 1/20 of 1¢. Lever Brothers Company, Box 1385, Clinton, Iowa.

GOOD ONLY ON DIET IMPERIAL. ANY OTHER USE CONSTITUTES FRAUD.

## Save 7¢ on a pound of Diet Imperial.

That's one pound you'll be glad you gained.

Diet Imperial has only half the calories of regular margarine. But the flavor's so good, you'll think it must be fattening. Tear out this coupon today, and save yourself 7¢. A pound of Diet Imperial is a pound every weight watcher should gain.

Diet Imperial's taste never goes to your waist.



# Working Gal Can Be 'Queen Of Kitchen'

Detroit Edison has begun accepting recipes for its seventh annual Queen of the Kitchen contest for women who work.

Marion E. Ryan, head of the company's electric living division, said contest dates this year are Feb. 15 through March 15 and finalists will be announced Thursday, March 21. From entries received, ten women will be chosen to take part in a cook-off on Thursday, March 28, with each finalist receiving an electrical appliance.

The grand prize is a deluxe range and the 'Queen' will have her choice of top-of-the-line models of nationally-known manufacturers. A broiler-roaster, complete with shish-kebab attachment, will be awarded as second prize; and the third prize will be a ten-speed blender.

ALL FINALISTS will be

guests of the Edison Company at the gala Salute to Women Who Work banquet at Cobo Hall in Detroit on March 28.

The contest is open to any girl or woman who is employed full-time and who lives within the boundaries of Edison's Southeastern Michigan service area. Each is invited to submit a recipe for a one-dish meal that can be cooked in an hour or less.

Professional home economists and cooks, and employees of Detroit Edison or members of their families are not eligible.

## Movies In India

India has about 5,600 theaters. About 30 new ones were completed in 1967. In 1966, Indian companies produced 308 feature films.

MISS RYAN SAID judges will be Kay Savage of the Detroit Free Press; Cyrrilla Riley, Detroit News; and Edythe Fern Melrose, television's Lady of Charm, and said that contestants must be able to compete in the cook-off which will be held in Edison's Electric Living Kitchen in Detroit.

Entries must include name, address, telephone number and place of employment, and should be sent to Edison's Electric Living Division, 2000 Second Avenue, Detroit, Michigan 48226, before midnight, March 15. Local area Edison offices will also accept contest recipes.

As in the past, recipes and photographs of the ten finalists will be published in a handsome booklet for general distribution free of charge.



**MEMORIES OF MEXICO** — Mrs. Rosina Raymond (right), Madonna College faculty member and wife of Livonia Councilman Jerry Raymond, told of recent experiences as co-leader of a student tour to Mexico when she spoke last week at a meeting of the Farmington-Livonia Women of Wayne. Here she shows a Pancho Villa puppet and a pinata burro to Mrs. William Hayes, of Farmington, hostess of the evening for the Wayne State University alumnae group.

# How To Get Along With Your In-Laws

Knock, Knock.  
Knock, Knock.

Who's there?

Yerma...

Yerma, who?

Yer mother-in-law, that's who!

If that line doesn't seem funny to you, chances are you should think about some of your feelings toward that other side of the coin—your in-laws.

**SOME OF THE NEGATIVE** feelings and attitudes we have toward in-laws are the inherited fears of our parents! They had to deal with aging, loose-end people rattling around in a lonely house—people who were generally out of tune with the times. But the song has changed say the people at Shulton and they advise that it's high time to recognize the fact that many in-laws are swingers—and can be as much fun as friends!

If your in-laws are typical, they are 3 to 7 years younger than your parents' in-laws—and because of advances in medicine and a generally improved standard of living—may seem even younger! So don't treat them like old fogies!

Of relative importance is the estimate of some medical authorities that an adult now reaches 50 before he has to deal with the problems of aging he used to face at 40. Another comforting thought is added by Dr. Alex Comfort, an expert on aging, who says that, biological matters aside, a person's age is usually determined by others according to the social role he plays!

You can help your old-timers to feel younger—and be younger—by following these fine up-to-date suggestions for a smoother relationship:

## 1. GET INTO EACH OTHER'S HAIR!

While mothers and daughters-in-law of bygone days may have gotten acquainted by cooking dinner or sewing together (many times because they shared the same house), today's get-together may be at the theatre or over a mutual hair coloring session.

If you use this time to exchange confidence, pick an easy shampoo-in type of home hair color which will make both of you feel a good deal younger.

By sharing your beauty treatment with her, and offering her suggestions, like coloring her hair when you do yours, you may do a lot to make your mother-in-law feel that her son's marriage hasn't automatically aged her—and it "can't hurt" to give your mom the same treatment too!

**2. SAY "NO NO" EVEN WHEN THERE'S "YES YES" IN THEIR EYES!** Don't accept favors which may prove an imposition. Expensive gifts should be refused if they really can't afford them. They may also love to lavish hospitality—but, "Come and stay with us,"

while sincerely meant, can be a strain on everybody—especially if you have young children.

Staying at a hotel or motel nearby gives everybody an opportunity for privacy and a chance to live at their own pace. If this is really impractical, stay at their house, but leave before the welcome wears.

## 3. DON'T LET THEIR ANNIVERSARY WALTZ BY!

Do you know when your parents' and your in-laws' wedding anniversaries are? Their birthday's? Your mother-in-law's special yearly project such as a church bazaar?

Keeping a reminder book and sending flowers and cards—or even planning a surprise party—does wonders for family relationships.

Don't let all of the effort of keeping in touch fall upon time—let them know you share the happiness of their special days.

And when they do a special favor for you—be sure and send a thank you card.

## 4. HIRE HANDS!

It's easy for in-laws to fall into the role of unpaid servants

and baby-sitters—who else is available for all those emergencies and hospital confinements? Because they're so willing doesn't always mean they're able!

If you do depend on them to help you out, at least give them as much notice in advance as you possibly can—and reciprocate by doing your mother-in-law's grocery shopping, for instance, for the time they spend for you.

## 5. TAKE HIM OUT TO THE BALL GAME

Don't let your father-in-law become the forgotten man. Encourage his advice not only on financial matters but child raising ones. Talk to him about the topics he's most interested in, aside from the family. Let your husband take him hunting or fishing alone. Or have a double-header—let the men go to a baseball game while you take your mother-in-law to a fashion show or a movie.

Over-familiarity can lead to contempt but genuine interest and concern leads to content. The family way can be the best way to realizing a full happy life!

**Sears**

SEARS, ROEBUCK AND CO.

**Lyric**

BEAUTY SALON

makes your fashion image Total



## The Wiz Cut

The perkier, prettier hairdo of the curly-top season, designed to complement today's look...and cut to perfection by our experts.

WIZ Haircut. 2.50 Shampoo and Set. 3.50

WIZ Permanent Wave (including WIZ cut). \$10

Use Your Convenient Sears Charge

Lyric  
Beauty Salon  
2nd Floor

**Sears**  
SEARS, ROEBUCK AND CO.

- Sears Oakland Mall, 585-1000
- Sears Macomb Mall, 293-8000
- Sears Livonia Mall, 476-6000

## 12 Have 'Hearts Of Gold'

Outstanding volunteer service captured "Heart of Gold" awards for 12 Metropolitan Detroit residents last week in the tri-county area's first community-wide recognition ceremony attended by some 1,500 women.

Among a group of 12 saluted at the Valentine's Day event staged by the newly formed Volunteer Award Council were:

Mrs. Max Riber, Detroit, for her volunteer work on behalf of the blind.

Mrs. John J. Hock, Detroit, for widespread activities in the areas of human relations and fair housing with community, church and school groups.

Mrs. Irene Auberlin, Detroit, who established and directs World Medical Relief, an agency which last year provided more than \$85,000 worth of medical supplies and medications to needy Detroiters unable to qualify for welfare aid.

Mrs. W.E. Coates, Detroit, who during 1967 was responsible for staffing more than 180 American Red Cross bloodmobiles with trained volunteers.

OTHER "Heart of Gold" winners are Mrs. Milton B. Osgood, Nancy Klesko, Mrs. Edward Davis, Mrs. Woodie Brown and Mrs. A. Warren Brock, all of Detroit.

Also, Mrs. Fred Wunderlich, of East Detroit, and Mrs. Joseph B. Schlotman and Eileen Troester, both of Grosse Pointe.

Nominations for the awards were submitted by Wayne, Oakland and Macomb County agencies and organizations as well as individuals.

## Livonia Schools Participate In Career Program

Participating with local retailers in the suburban Careers in Retailing program are: Arno Neumaier of Bentley High School, Ida Falik and Laurie Ehinger of Franklin, Donald Mauller of Stevenson, and Robert Young of Clarenceville High School.

Wayne, Oakland and Macomb County schools will be participating in the 10th annual "Careers in Retailing Week" February 19-25 this year.

According to Chairman David Levine, emphasis will be placed on the close cooperation between high school students and counselors, particularly in the retail field.

Sponsored by the Retail Merchants Association of Greater Detroit, the week will spotlight the more than 800 different kinds of jobs available to young men and women today in the retail field.

Most of the area schools have a retailing program in which students obtain actual working experience while pursuing regular studies—they earn while they learn. Students receive grades and an evaluation of performance.

Opening event will be a workshop and banquet February 19 at Mercy College in Detroit, for counselors and DE students. Top management personnel from leading retail firms will speak at individual workshops.

The retailers are also sponsoring a College Day and a Store Managers Luncheon during this special week. Students and marketing and placement directors will meet February 21 at Mercy College and store managers will gather for luncheon on the following day at Stouffer's Northland Inn.

## For A Mid-Season Lift

Holiday gaiety is behind us for the long in-between months until Spring rescue. More than ever the homemaker needs her skill and imagination to revive both sagging budget and menus.

Quick and easy but still good are the guides for menu planning. Simple food touched with the lift of good wines, served graciously in the warmth of home and family. The winter months can be the lovely interlude of hearth and home comforts before the hectic stirrings of Spring push us into the garden and the outdoors.

No doldrums ever when wine, clear and sparkling, boosts our spirits and refreshes our approach. Served before, during or after dinner, with lunch, before bedtime—at any time and in any kind of glass—wine's beautiful color and aroma and refreshing taste can make any occasion special without extra effort.

### PUFFY WINE OMELET (Serves 4)

Prove the versatility of the egg—serve an omelet light as a feather, fragrant with wine and grated cheese. Add a crisp salad, hot crusty rolls and a special lunch is ready.

6 eggs, separated  
1/2 cup Niagara type wine  
1 teaspoon salt  
1/4 cup grated Parmesan cheese  
1/4 cup butter or margarine

Beat egg whites until stiff but not dry. Beat egg yolks until light and foamy. Beat in wine, salt, and Parmesan cheese. Fold in egg whites. Melt butter in a 10 inch skillet and pour in omelet. Cook over low heat about 10 minutes. Then place skillet in a preheated slow oven (325°F) for 15 minutes or until top of omelet is firm. Cut into wedges and serve, if desired, with your favorite tomato or mushroom sauce.



### CHICKEN AND WINE LOAF (Serves 6)

A great use for leftover chicken—so good it makes you wish you'd invited company. Quick creamy mushroom sauce spooned over each slice, cook it for the next family dinner.

2-1/2 cups finely chopped or ground cooked chicken  
1-1/2 cups soft bread crumbs  
2 eggs, beaten  
1 cup milk  
1-1/2 cups Niagara type wine  
1/2 cup finely chopped celery  
1/2 cup finely chopped cooked carrots

Combine chicken, crumbs, eggs, milk, 1 cup of the wine, celery, carrots, salt, pepper and poultry seasoning. Spoon mixture into a well buttered 9x5x3 inch loaf pan. Set pan into another pan with hot water. Bake in a preheated slow oven (325°F) for about 40 to 45 minutes or until firm. Let stand for 10 minutes, then loosen edges and invert on a platter. Heat mushroom soup with remaining wine. Spoon sauce over slices of chicken loaf.

## IMPORTANT NOTICE to Sears Customers who purchased HOMART GAS BASEBOARD HEATERS

THE FOLLOWING MODELS ONLY ARE AFFECTED (Check plate on heater)

133.72561 133.72565 133.725611 133.725651  
133.72562 133.72566 133.725621 133.725661

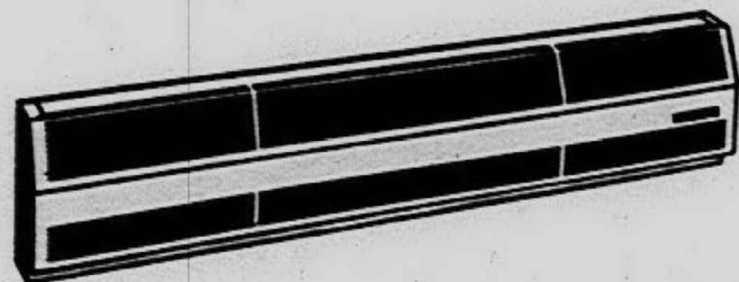

It has been determined that under some conditions these heaters can be unsafe. If you own such a heater, contact the Manager of the nearest Sears retail store or catalog office. If it does not seem to be operating properly, shut it off immediately! Sears will arrange replacement of these units at no charge to the owner.

## PLEASE NOTE

Check the model number of your heater. If it is model 138.73563, 113.85071, or 113.85-081, there is no reason for concern. These are constructed differently and are not involved in this problem.

SEARS, ROEBUCK and CO.



12-in. "Sylvia" Fall ..... \$9.97

18-in. "Jan" Fall ..... \$7.97

Short or long, straight or curly... the pow dress-up dressing for your hair is "the fall." It's a "precious little" that does so much for your appearance and sense of well being. Now you can know the luxury of a romantically feminine cascade falling beyond your shoulders. Or take advantage of the convenience of a shorter fall for more casual elegance. Both types are styled in a beautiful range of shades to match your own.

12-in. Machine-made, Human Hair Fall with Velvet Band

Regular 69.95  
**59.97**

Machine-made Human Hair Fall

Regular 79.95  
**67.97**

Sears Beauty Aids and Wig Dept.

- Grand River
- Livonia Mall
- Highland Pk.
- Gratiot
- Macomb Mall
- Lincoln Pk.
- Oakland Mall



Sears

FLOOR  
SAMPLE

SALE

NO MONEY DOWN on Sears Easy Payment Plan



**Maintenance Agreement**  
Provides additional protection after your regular warranty has expired. Insure yourself against unexpected service costs that put the "squeeze" on your pocketbook. Ask your salesman for details.

**2-Year Parts Guarantee**  
No charge for replacement and installation of any parts which prove defective within first year of sale. No charge for replacement of any parts which prove defective within 2 years of sale, installation extra during second year. Defective gearcase parts on automatic washers only replaced without charge within 5 years of sale, installation extra during second through fifth year. No charge replacement of defective porcelain parts within 30 days of sale.

**3-Temperature Washer**  
Sears Low Price  
**\$147**  
No Money Down on Sears Easy Payment Plan  
• Wash all fabrics with your choice of three temperatures . . . hot, warm and cold.  
• Lint filter keeps lint and threads from washing back onto clothes.  
• 6-vane agitator loosens stubborn dirt. Porcelain-finish wash basket.

**3-Cycle Washer**  
Sears Low Price  
**\$157**  
No Money Down on Sears Easy Payment Plan  
• 3 cycles, 3 temperatures wash Regular, Delicate, Permanent Press-Wash 'n Wear.  
• 6-vane agitator gives excellent wash action.  
• Lint filter, porcelain finish wash basket. Safety lid switch.

**Automatic Washer**  
Sears Low Price  
**\$167**  
No Money Down on Sears Easy Payment Plan  
• 2 speeds and 3 cycles, wash denims, delicate, Permanent Press fabrics.  
• PERMA-PRESS cycle provides cool-down rinse, prevents spin set wrinkles.  
• Built-in lint filter. Safety lid switch.

**2-Temperature Dryer**  
Installed\* Electric  
**\$97**  
No Money Down  
• Heat for regular fabrics . . . air only for fluffing. Top mounted lint screen.  
• Load-a-door folds down to make a convenient shelf. Tumble action stops when door is opened. Acrylic finish cabinet.  
Installed\* Gas Dryer . . . . . \$117

**Sears Kenmore Dryer**  
Installed\* Electric  
**\$107**  
No Money Down  
• "Heat" for regular fabrics . . . "Air" only for fluffing. Top-mounted lint screen.  
• Load-a-door folds down to make a convenient shelf. Acrylic-finish cabinet.  
• Tumble action stops when door is opened.  
Installed\* Gas Dryer . . . . . \$127

**Wringer Washer**  
Sears Low Price  
**\$77**  
No Money Down  
• 3-vane agitator loosens stubborn dirt, gets clothes really clean.  
• 8-wringer positions with push bar safety release.  
• Porcelain-finished tub resists rust, won't stain. Easy-rolling casters.  
Sears Washer Dryer Dept. (at all Sears Stores)

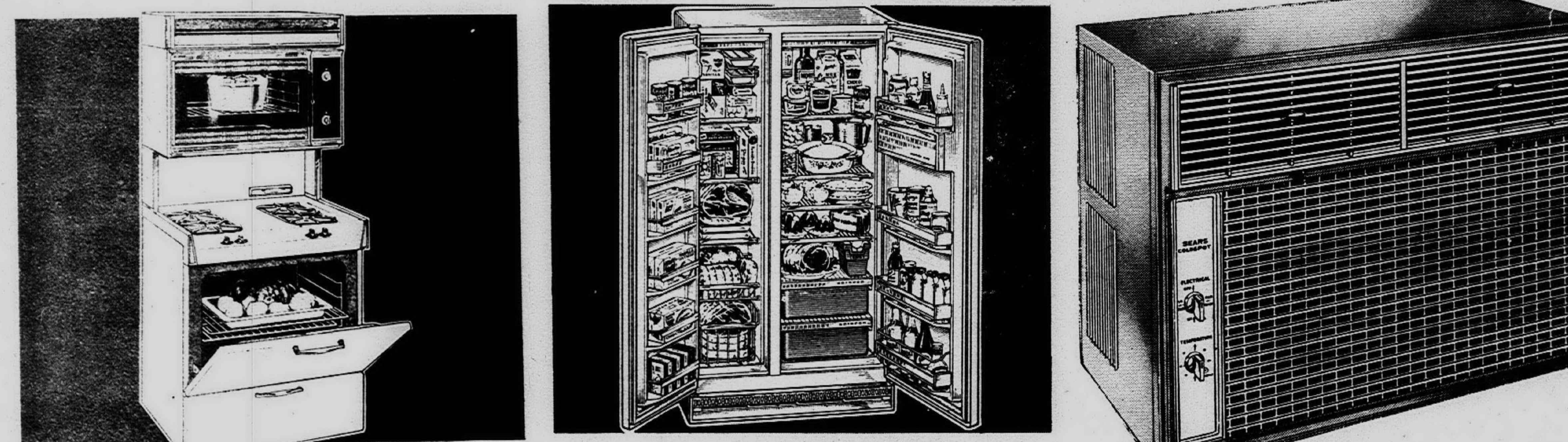

**30-Inch Gas Range**  
Sears Low Price  
**\$227**  
No Money Down on Sears Easy Payment Plan  
• Bake, broil and roasts at the same time.  
• Both ovens work independently with "hold warm" controls.  
• Easy cleaning with separate smokeless broiler, removable racks, guides for both ovens.  
Hood extra  
Installed 30" Electric Classic Range . . . . . \$227

**Refrigerator-Freezer**  
Sears Low Price  
**369<sup>88</sup>**  
No Money Down on Sears Easy Payment Plan  
• You'll never defrost refrigerator section or 219 lb. capacity freezer.  
• Four full-width shelves, full-width slide-out crisper.  
14 Cu. Ft. Refrigerator-Freezer . . . . . \$229  
14 Cu. Ft. Refrigerator-Bottom Freezer . . . . . \$239

**Window Air Conditioner**  
Sears Low Price  
**169<sup>88</sup>**  
No Payments Until June 1 On Sears Easy Payment Plan  
• Large enough to cool most any room, yet weighs only 108 lbs. Cools at both high, low speeds.  
• Dehumidifies while cooling. Sani-Gard filter traps dust, pollen.  
• Zinc-clad cabinet resists rust.  
5000 BTU Air Conditioner . . . . . \$97  
Dehumidifier . . . . . (take with) \$57

**30-Inch Electric Range**  
Installed\*  
**\$169**  
No Money Down  
• 24" oven starts, cooks, then shuts off . . . all automatically.  
• Automatic timed appliance outlet.  
• Oven light and signal light . . . no guessing for you.  
• Chromed backguard; infinite heat, plug-in burners.  
30-in. Gas Range . . . . . \$169  
30-in. Gas Range as low as . . . . . \$99  
30-in. Electric Range as low as . . . . . \$119  
\*Installed on Detroit Edison Co. lines

**Refrigerator-Freezer**  
Frostless  
16 cu. ft.  
**\$279<sup>88</sup>**  
No Money Down  
• You'll never defrost the refrigerator or 181-lb. capacity bottom freezer.  
• Refrigerator has 2 full-width crispers. Porcelain finish interior.

**Upright Freezer**  
Sears Low Price  
**\$176**  
No Money Down  
• 15.8 Cu. Ft. freezer holds 552 lbs.  
• 3 grille-type freezing shelves.  
• Door has 4 bookshelf package racks. Magnetic gasket firmly seals in cold air.  
17 Cu. Ft. Upright Freezer . . . . . \$199  
15 Cu. Ft. Upright Freezer . . . . . \$166  
Freezer and Dehumidifier Dept. (at all Sears stores)



Sears

FLOOR SAMPLE SALE

NO MONEY DOWN

on Sears Easy Payment Plan

18" PICTURE MEASURED DIAGONALLY

Sears Portable All-Channel TV

Sale Price \$88

- Clean, modern cabinet styling
- Front-mounted 5-inch speaker for static-free FM sound

Large enough for living room viewing yet small enough for use in kitchen, den or bedroom. Powerful chassis with 2 I.F. stages and automatic gain control. 174-sq. in. viewing area.



Portable COLOR TV

117-sq. in. Viewing Area

269<sup>88</sup>

Now you can enjoy Color TV that can be carried with you anywhere in the house. Has a 15-inch diagonally measured picture that is tinted to reduce light glare. Built-in dipole antenna.

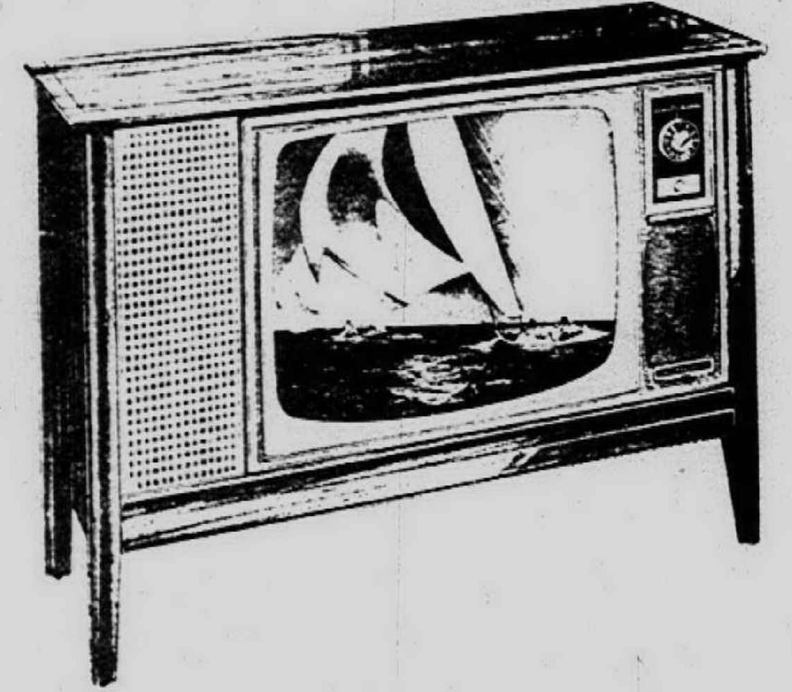

Save \$30

Regular 199.99

Console TV 169<sup>88</sup>

22" picture measured diagonally. Powerful 20,000 volt chassis provides sharp viewing even in far-fringe areas. Set-forget volume, up-front controls, dual 5-in. speakers. Buy now, save.

ZIG-ZAG Sewing Machines



\$49

No Money Down on Sears Easy Payment Plan

- Sew on buttons and make buttonholes.
- Sew, embroidery and monogram clothes.
- Mend, darn, baste, and overcast seams.

AT SEARS—10% TO 40% OFF

Sewing Machines and upright vacuum cleaners. Floor samples, some one-of-a-kind. Hurry in for best selection. All backed by Sears famous Satisfaction Guaranteed.

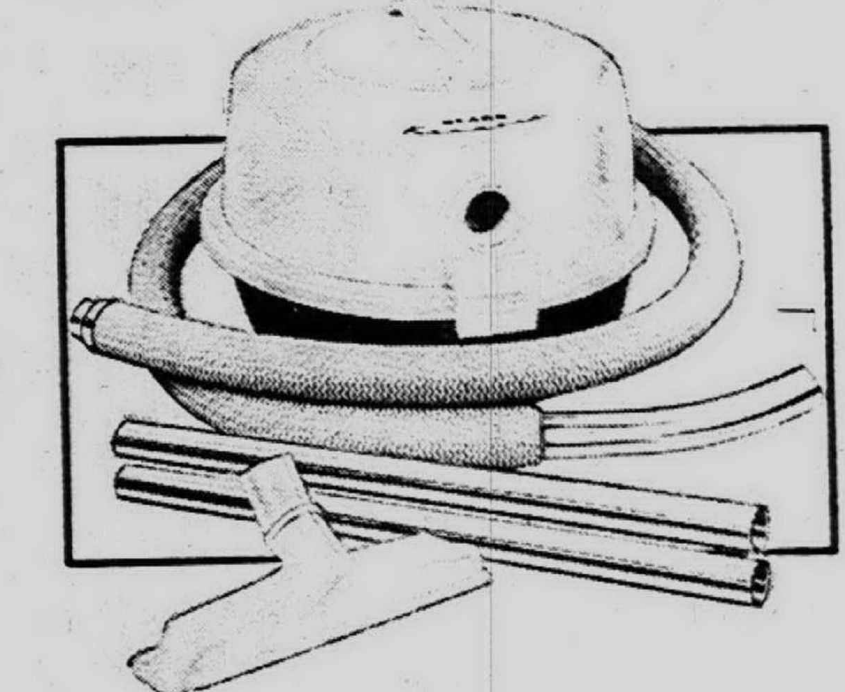

Sale! Canister Vac

Compact size is easy to store on shelf. Convenient disposable paper dust bags. Built-in top handle for easy carrying. Has 4-piece set of cleaning attachments.

Sales Price \$22

Charge It

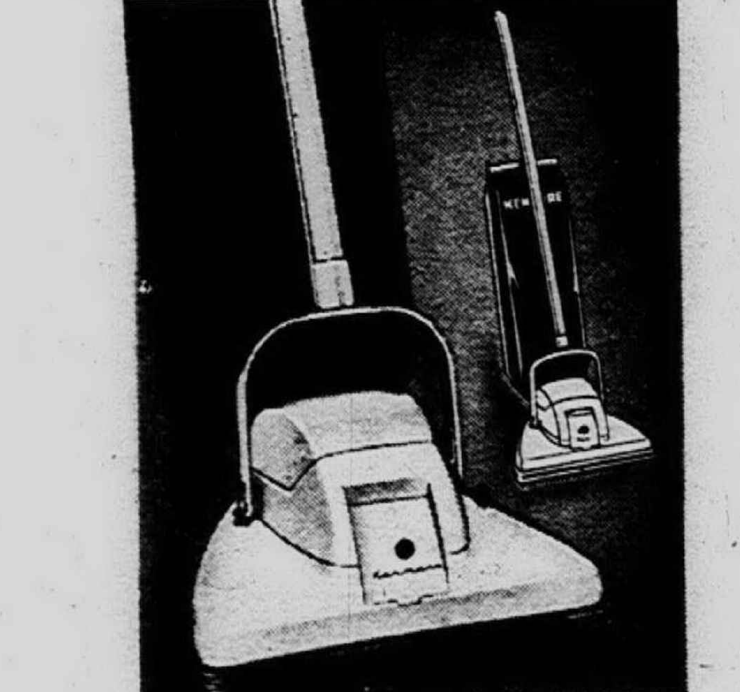

Sale! Upright Vac

Revolving brush easily adjusts for rugs, bare floors. Has 15' cord which stores on handle. Rolls on 3 wheels. Vinyl bumper protects your furniture.

Sales Price \$27

Charge It

Sears Vacuum Cleaner and Sewing Machine Dept. (at all Sears stores)

Open Monday, Thursday, Friday, Saturday 9 to 9, Sunday, Wednesday 9 to 5:30

Sears

- Grand River at Oakman, W.E. 3-3300
- Lincoln Park, Southfield at Dix, DU 3-7000
- Pontiac, 154 N. Saginaw, FE 5-4171
- Gratiot at Van Dyke, WA 5-0100
- Livonia Mall, 7 Mile at Middlebelt, 476-6000
- Wyandotte, Middle-Maple, AV 4-9000
- Woodward, Highland Pk., TU 8-1300
- Macomb Mall, Gratiot at 13 1/2 Mile Rd., 293-8000
- Grosse Pointe, 7 Mile-Mack, TU 4-6000
- Oakland Mall, 11 Mile Rd. at John R., 585-1000

Family Planning Pays Off

Almost 500 fewer babies were delivered at the State University-Kings County Medical Center here in 1967 than in 1966.

Dr. Louis M. Hellman, chairman of the Department of Obstetrics and Gynecology, attributed the drop to the growing success of the Family Planning Clinic. The clinic began in 1958 with three patients and now serves more than 10,000 women a year.

Last year 5,525 babies were born as compared with 6,023 in 1966. This decline in births is significant, Dr. Hellman pointed out, in light of the special problems of the patients who have their babies at the center.

Almost every woman is poor and underprivileged; most know little or nothing about birth control; and many have had six or more children by the age of 25. Three quarters of the patients are Negro and most of the remainder are fairly recent arrivals from Puerto Rico, according to the physician.

THE FAMILY Planning Clinic is an "emergency service in the battle against unwanted children, deepening poverty, and mounting hopelessness," maintains Dr. Schuyler G. Kohl, who heads it and is also professor of Obstetrics and Gynecology.

Poor people should not be pushed further downward, the doctor observed, because information and the means to limit family size are not available to them.

Pregnancy in this low-income population often is not a benign event, Dr. Kohl pointed out, emphasizing the importance of the Clinic's work. The maternal death rate for these patients is three to four times the national figure; infant mortality is 20 per cent higher than the national rate; and premature births occur twice as frequently as they do with higher income mothers.

"Almost all the women who die on our maternity service die of complications following illegal abortion," Dr. Kohl declared, "and illegal abortion is the common method of birth control used by our patients."

EIGHTY PER CENT of the women who now deliver at the Center seek out family planning instruction and contraceptives, Dr. Kohl noted.

They do so "regardless of religious background."

These statistics refute the popular notion that poor women are the least motivated, the least educable, and the least accepting to long-term birth control services.

Every patient who comes to the Center for a prenatal check-up is informed about the availability of family planning services. Doctors, nurses, nurse-midwives, medical students and social service workers discuss future childbearing desires with the patient.

If she is interested an appointment is made, immediately, for her to attend classes where she will learn about male and female anatomy, reproductive physiology, and the various methods of contraception, including rhythm. Patients are encouraged to ask questions and to join in informal discussion.

The patient's needs and wishes are considered when contraception is prescribed. About 60 per cent of women prefer the pills; about 40 per cent choose the intrauterine device (IUD).

One by-product of the program is that twice as many women now return for check-ups after their babies are born. "Because of this, we have detected and treated 25 women with early cancer of the uterus, and have uncovered other conditions requiring care," Dr. Kohl said.

Firm Bids \$7.5 Million On I-96 Mile

LANSING—Greenfield Construction Co., Livonia, and C.A. Hull Co., Inc., Walled Lake, have submitted a joint low bid of \$7.5 million for construction of nearly a mile of I-96 Freeway in Detroit, the State Highway Commission announced.

The project, between Warren Ave. and Myrtle St., includes grading, paving, relocation of utilities, and construction of retaining walls and four bridges, two at railroad crossings, one for pedestrians and one for vehicles.

Scheduled completion date is Dec. 31, 1970.

The Greenfield and Hull bid totaled \$7,521,623.30.

Sears

SEARS, ROEBUCK AND CO.

Shape-Up For Spring



No Money Down on Sears Easy Payment Plan

It's Physical Fitness Month

Sale! Multi-Speed Belt Massagers

Reg. 119<sup>95</sup>

99<sup>97</sup>

Save 19<sup>98</sup>

A multi-speed belt massager will help you slim down. Just dial the speed to suit your comfort... from slow, deep massage to fast surface vibration. Belt knob further adjusts depth from gentle to moderate to vigorous. Sturdy base with stable double posts. 4" web cotton belt has leather ends.



Sale! Fold-Away Slant Boards

Compact slant board for relaxation and exercise. Attractive 12-gauge blue vinyl upholstery with polyurethane foam padding. Folding aluminum frame with self-locking legs is 16x72".

Reg. 14.95

12<sup>97</sup>

Sale! Dual-Action Bike

WITH SPRING CUSHION PADDED SEAT

Reg. 26.95

22<sup>97</sup>

Help tone and recondition your figure with this dual action bike... pedals and handlebars move together. Spring tension adjuster lets you make cycling easy or tough... start out at your own speed. Tubular steel, enamel finish.



Sears Health Aids Dept. (not at Wyandotte, Grosse Pointe, Pontiac)

- Grand River at Oakman, W.E. 3-3300
- Lincoln Park, Southfield at Dix, DU 3-7000
- Pontiac, 154 N. Saginaw, FE 5-4171
- Gratiot at Van Dyke, WA 5-0100
- Livonia Mall, 7 Mile at Middlebelt, 476-6000
- Wyandotte, Middle-Maple, AV 4-9000
- Woodward, Highland Pk., TU 8-1300
- Macomb Mall, Gratiot at 13 1/2 Mile Rd., 293-8000
- Grosse Pointe, 7 Mile-Mack, TU 4-6000
- Oakland Mall, 11 Mile Rd. at John R., 585-1000



# Merged Railroad Shows Profit Dip During 1967

The affiliated Chesapeake and Ohio/Baltimore and Ohio railroads, the only railroads to issue a Flash Annual Report on the first working day of the new year, reported consolidated earnings for 1967 of \$52.3 million, equal to \$6.02 a C&O common share. In 1966 consolidated earnings were \$66.1 million, or \$7.61 a C&O common share.

Total operating revenues for C&O/B&O were \$809 million, compared with \$813 million the previous year. Merchandise revenues were \$469 million, almost the same as in 1966, while coal and coke revenues rose by \$4 million to \$283 million in 1967. Expenses, taxes and other charges

increased to \$757 million, from \$747 million in 1966.

The report, signed jointly by Cyrus S. Eaton, C&O board chairman, and Gregory S. DeVine, C&O/B&O president and chief executive officer, told shareholders that 1967 revenues "held at reasonably satisfactory levels in spite of the slower pace of the economy and nation-wide work stoppages on the railroads and in major industries."

"On the other hand, the costs of doing business, particularly wage rates, rose sharply. As a result, consolidated net income was down, in spite of what was accomplished in a vigorous cost-control program."

"C&O's annual dividend of \$4 was paid for the 11th consecutive year," the report said, adding that "at the same time, future earning power was strengthened by substantial expenditures to build up the C&O/B&O." The affiliated railroads were improved in the year by capital expenditures of \$179 million.

FOR 1968, "an encouraging rise in revenues is foreseen—but coupled with a troubling continued increase in expenses. From a quickened economy in 1968 and intensified C&O/B&O marketing efforts, an increase of about seven per cent in total freight revenues is expected."

However, new demands for increases in wages already presented by the labor organizations exceed those granted in 1967," the report said, and "still higher prices for materials and supplies can be expected."

The report noted that "while a possible rate increase to help offset these rising costs must be weighed by the industry, C&O/B&O believe that any substantial long-term improvement in railroad earnings must come from the increased use of new equipment, facilities and technology to improve efficiency even further, and from railroad mergers and affiliations that permit major cost reductions as well

as improve efficiency."

For new equipment and still more capital improvements, the report said C&O/B&O expect to invest about \$130 million in 1968.

"Passenger train and miscellaneous revenues declined by \$7 million," the report said. "Of this reduction, \$6 million resulted from fewer riders (although C&O/B&O conducted a vigorous promotional and advertising campaign) and the loss of mail which the Post Office diverted to trucks and airplanes."

Total passenger revenues came to \$28 million, but the final outcome was a direct deficit, on an avoidable-

cost basis, of \$13 million, up from \$8 million in 1966.

"NET INCOME in this mixed year, as a result, was \$52.3 million, less than in 1966 and 1965, but higher than in any of the years 1960 through 1964," the report said. "Working capital and cash and short-term investments, while down, were at satisfactory levels at 1967's close."

Among improvements in 1967 were an \$8 million cargo pier at Newport News, Va.; a \$3.5 million piggyback terminal at Forest Hill Yard in Chicago, and a \$1.2 million automobile preparation terminal near Washington.

# Sears

SEARS, ROEBUCK AND CO.

# 3-Day SALE

SATURDAY LAST DAY

## Sears High Voltage Batteries



Guaranteed  
36 Months

As Low As

Reg. 16.95  
with trade

# 12<sup>95</sup>

with trade  
Installed Free

Make	Year and Model	Sale Price with Trade-In		
		36-Month	42-Month	48-Month
Plymouth	All 56-67 standard models	12.95	14.95	18.95
	Valiant all 60-67	12.95	14.95	18.95
Pontiac	Most 56-67	12.95	14.95	18.95
Oldsmobile	Jetstar 88 and F-85 8-cyl. All 64-67	13.95	14.95	18.95
	All 54-64 and 65-67 except Jetstar All 56-67	13.95	14.95	18.95
Rambler	All 56-67	12.95	14.95	18.95
Cadillac	All 57-67	13.95	14.95	18.95
Studebaker	Most 56-66	12.95	14.95	18.95
DeSoto	Most 56-62	12.95	14.95	18.95

Guaranteed  
42 Months

Reg. 19.95  
with trade

# 14<sup>95</sup>

with trade  
Installed Free

Make	Year and Model	Sale Price with Trade-In		
		36-Month	42-Month	48-Month
Buick	Le Sabre 63-67 300 & 340 cu. in. Special & Skylark V-8 63-67	13.95	14.95	18.95
	Special & Skylark all 61-62 and 63-67 6-cylinder engines		14.95	18.95
Chevrolet	All 55-57, 59-62; most 63-67	13.95	14.95	18.95
	Most 55-67	12.95	14.95	18.95
Dodge	Many 63-67; Chevy II most 62-67		14.95	18.95
	Corvair most 65-67		14.95	18.95
Chrysler	All standard models 56-67	12.95	14.95	18.95
	Optional heavy-duty models 56-67	13.95	14.95	18.95
Chrysler	Many 56-67	12.95	14.95	18.95
	Most 53-67	13.95	14.95	18.95

Guaranteed  
48 Months

Reg. 23.95  
with trade

# 18<sup>95</sup>

with trade  
Installed Free

Make	Year and Model	Sale Price with Trade-In		
		36-Month	42-Month	48-Month
Ford	Some 63-67	13.95	14.95	18.95
	Most 56-64	13.95	14.95	18.95
	All 65-67 except 427 and 428 cu. in.			18.95
	Mustang, Falcon, and Fairlane most 60-67 (optional)	13.95	14.95	18.95
Mercury	Many 65-67	13.95	14.95	18.95
	Most 56-64	13.95	14.95	18.95
	All 65-67 with standard transmissions			18.95
	Comet and Meteor Most 60-67	13.95	14.95	18.95
	Comet and Meteor all 60-63 6-cylinder with standard transmissions		14.95	18.95

**NO MONEY DOWN**  
On Sears Easy Payment Plan

**FREE POWER TEAM CHECK**

Let Sears check your electrical system, including generator (alternator), voltage regulator and battery.

### Sears Allstate Battery Guarantee

No-charge replacement within 90 days of purchase if battery proves defective. After 90 days, we replace the battery if defective and charge you only for the period of ownership based on the regular price less trade-in at the time of return, pro-rated over number of months of guarantee.



**"Ask Me About Sears DieHard Battery"**

Sears Auto Accessories Dept.

Open Monday, Thursday,  
Friday, Saturday 9 to 9,  
Tuesday, Wednesday 9 to 5:30

**Sears**  
SEARS, ROEBUCK AND CO.

• Grand River at Oakman, WE 3-3300  
• Gratiot at Van Dyke, WA 5-0100  
• Woodward, Highland Pk., TO 8-1300

• Lincoln Park, Southfield at Dix, DU 3-7000  
• Livonia Mall, 7 Mile at Middlebelt, 476-6000  
• Macomb Mall, Gratiot at 13½ Mile Rd., 293-8000  
• Oakland Mall, 14 Mile Rd. at John R, 585-1000

• Pontiac, 154 N. Saginaw, FE 5-4171  
• Wyandotte, Biddle-Maple, AV 4-9000  
• Grosse Pte., 7 Mile-Mack, TU 4-6000



## Manufacturers Bank Net Up

Net operating earnings of Manufacturers National Bank of Detroit for the year ended December 31, amounted to \$9,361,000 or \$6.02 per share on the 1,553,984 shares outstanding.

Comparable figures for the previous year were \$9,317,000 or per share on the same number of shares.

For the fourth quarter of 1967, net operating earnings amounted to \$2,501,000 or \$1.61 per share as compared to the 1966 fourth quarter net operating earnings of \$2,299,000 or \$1.48 per share.

## Evans Pays Dividend

Evans Products Company's Board of Directors has declared a cash dividend of 15 cents per share to common stockholders of record January 29.

In additional Board action, the directors declared a four per cent common stock dividend payable March 6, 1968 to stockholders of record on Feb. 6, 1968.

Evans Products Company, with executive offices in Portland, Ore. is a diversified manufacturer and distributor of transportation equipment, building products, and pre-cut homes.

## Record At Standard Federal Savings Told

Robert J. Hutton, president of Standard Federal Savings, announced that Standard Federal Savings had achieved record growth in 1967. Savings balance held at Standard Federal at the end of the year amounted to \$341,026,381., an increase of \$39,124,720. over the preceding year. This amounted to a 13 per cent increase.

Assets now total \$373,747,702., an increase of \$35,564,617. over last year and total mortgages are now \$323,014,140. Reserves are also at a new high of \$25,280,707.

THE GAIN REFLECTS the continu-

ing high level of incomes, the confidence and loyalty of Standard Federal's customers, and the fact that Standard Federal almost alone in the metropolitan Detroit area is paying 4 3/4 per cent on passbook savings. This is the highest rate permitted on insured regular passbook accounts in the area.

Hutton predicted a bright picture for 1968. "Savings flows have been strong for 15 months and while interest rates are near their all-time peaks there seems to be a slight settling down in the economy.

## Commonwealth Gain Is 28 Per Cent In '67

Bank of the Commonwealth's consolidated net operating earnings for the year of 1967 aggregated \$5,650,935, or \$4.19 a share. This was a 28 per cent increase over 1966 earnings of \$4,413,034, or \$3.27 a share, it was reported today by Donald H. Parsons, chairman, and George W. Miller, president.

A change in accounting practice adopted in 1967 has been reflected retroactively to 1966, which reduced 1966 net consolidated operating earnings from \$4,619,019, as previously

announced, to \$4,413,034. The restatement represents a reduction of 15 cents per share from the previously announced \$3.42 to \$3.27 per share.

Assets totaled \$1,094,607,217 at Dec. 31, 1967, as contrasted with \$873,918,991 at the year-end 1966, an increase of 25 per cent. Year-end deposits totaled \$976,817,594, compared to \$771,022,307 a year earlier, or a gain of 27 per cent.

Earnings for the fourth quarter of 1967 were \$2,128,674, or \$1.58 per share, an increase of 26 per cent.



No Money Down  
on Sears Easy Payment Plan  
or Use Your Sears Charge

# 25% Off

## Allstate Supertred With Nylon Cord

Guaranteed for the Life of the Tread Against Failure from Any Defect or Road Hazard

**PLUS**  
**Guaranteed to**  
**Wear 36 Months**

Reg. 21.95 With Old Tire

6.50x13 Tubeless Blackwall

# 16 46

Each Plus 1.80  
Federal Excise  
Tax and  
Old Tire

- Extra-wide outer rib puts more rubber in the shoulder where tread wears the fastest. Means better mileage, greater steering stability.
- Shoulder is safety contoured with a wrap-around tread for surer cornering, added grip.
- Over 95 feet of water-eliminating traction slots see plenty of action on wet, slippery pavement.

36 Month Guarantee Supertred Blackwalls	Reg. Price With Trade	Sale Price With Trade	Plus Federal Excise Tax
6.50x13	21.95	16.46	1.80
7.00x13	23.95	17.96	1.93
6.95x14	22.95	17.21	1.93
7.35x14	24.95	18.71	2.08
7.75x14	26.95	20.21	2.21
8.25x14	28.95	21.71	2.38
5.60x15	20.95	15.71	1.69
7.75x15	26.95	20.21	2.23

Allstate Tires Installed FREE    Whitewalls Only \$3 More Per Tire

## SMALL COMMERCIAL TRUCK TIRE Sears "Century 21"

6.70x15 Tube-type Blackwall

# 21 45

Plus 2.42 Federal  
Excise Tax

Deep, extra wide tread, heavily buttressed shoulders, heavily reinforced nylon cord body. Has traction slots in every rib. 6 ply rated.

(not at Wyandotte, Grosse Pointe)

Larger Size Truck, Off-The-Road Tires Available at  
Our Truck Tire Center. For Information Call 868-2770.

Sears Tire Department

Open Monday, Thursday,  
Friday, Saturday 9 to 9,  
Tuesday, Wednesday 9 to 5:30

**Sears**  
SEARS, ROEBUCK AND CO.

- Grand River at Oakman, WE 3-3300
- Lincoln Park, Southfield at Dix, DU 3-7000
- Pontiac, 154 N. Saginaw, FE 5-4171
- Gratiot at Van Dyke, WA 5-0100
- Livonia Mall, 7 Mile at Middlebelt, 476-6000
- Wyandotte, Biddle-Maple, AV 4-9000
- Woodward, Highland Pk., TO 8-1300
- Macomb Mall, Gratiot at 13 1/2 Mile Rd., 293-8000
- Grosse Pte., 7 Mile-Mack, TU 4-6000
- Oakland Mall, 14 Mile Rd. at John R, 585-1000



Sears

SEARS, ROEBUCK AND CO.

NATIONAL

BABY WEEK SALE

ends Saturday, February 24

Sears Has Everything You Need for Baby's Comfort... From Furniture to Clothing... Use Your Sears Charge

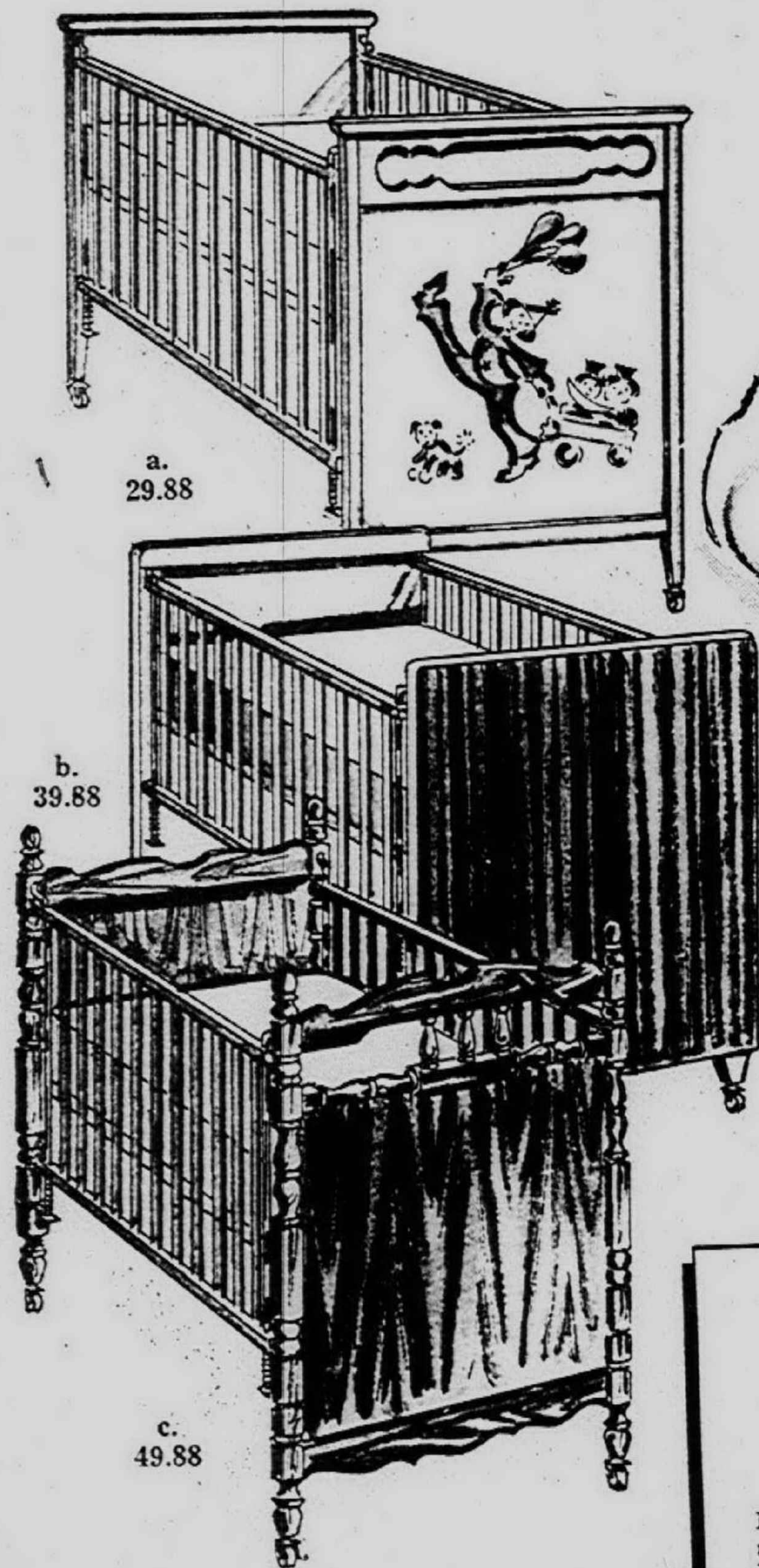

a. 'Circus Capers' Baby Crib

Reg. 39.95 Ponderosa pine frame, hardboard construction, white enamel finish. Double dropside with toe touch release. 3 position spring. Teething rails. Press-on figures included.  
**29.88**  
4" Polyfoam Mattress, Reg. 14.95... Sale! 10.88

b. 'Winnie-the-Pooh' Crib

Reg. 54.95 Elegant European styling. White with walnut grained footboard. Double drop-sides, toe touch release. 4-position spring. Teething rails on 2 sides. 34 x 30 x 44 1/2-in.  
**39.88**  
204-Coil Mattress, Reg. 16.98... Sale! 12.88

c. Sale! Maple Finish Crib

Reg. 69.95 Hardwood and hardboard construction features massive turned posts and heavy shaped top rail. Stabilizer bar. Double drop-sides with toe-touch release.  
**49.88**  
247-Coil Mattress, Reg. 19.95... Sale! 15.88

Full-Size Cradle

Reg. 29.95 **24.88**

Adds charm to any nursery. Hardwood with maple or white enamel finish. Urethane foam mattress. 32" high, 23" wide and 36" long.

Dresser-Dressing

Reg. 69.95 **54.88**

Hardwood frame, maple fronts. Brass hardware. Converts to "grow-up" dresser as child grows older. With pad. 40 x 17 1/2 x 30" high.

4-Way Auto Crib

Reg. 29.95 **24.88**

Hardwood—for use as a car bed, crib, dressing table or playpen. Sero-foam pads in Bear and Poodle print. 40 x 26 3/4-in.

Sears Furniture Dept.  
(not at Grosse Pointe)



Stock Up Now... Save!

27x27" Flannelette Diapers

Reg. 2.79

**2.27**

Absorbent single layer cotton flannelette diapers are napped on both sides for extra comfort next to baby's delicate skin... stay fluffy washing after washing. Measure 27 x 27-inch cut size. Snow white. Package of 12.

Our Best Dura-Soft Diapers

Reg. 3.29

**2.47**

Tightly woven Birdseye cotton that is long-wearing, resists rips and tears... prefolded for easy use. Chafe-resistant edges help prevent raveling. Feels like flannelette. Handy, convenient 13 x 21-inch size. Package of 12.

Sale! SuPima® Cotton Snap Side Shirts

Reg. 2.20 **3 for 1.77**

SuPima cotton rib knit shirt with no-bind, action-free sleeves. Full double front gives extra protection. Adjustable snaps; diaper tapes. Sizes 3-6-12-18 months. White. Buy now, save!

Sale! Training or Waterproof Pants

Reg. 59c and 69c

**47c** each

Plastic training pants with cotton knit terry lining. Elasticized legs. Choice of colors. Sizes 1, 2, 3 and 4. Plastic waterproof pants, lined with soft nylon terry. Elastic leg, waist opening. 3-6-12-18-24 months.

SEARS Layette Check List

Here's a list of things needed to care for baby. Bring it to Sears. Our sales-ladies know about baby care. They'll be happy to help you make your selection.

Item	Min. Quantity
Crib Blanket	1
Diapers	doz. 4
Shirts	6
Gowns	4
Sacques	2
Waterproof pants	2
Washcloths	2
Bonnets	2
Sweaters	2
Bootees	pairs 2
Shawl	1
Bunting	1
Kimono	4
Receiving Blankets	4
Diaper Bag	1
Crib Sheets	3
Pillow	1
Christening Set	1
Baskette	1
Baskette Pad	1
Waterproof Pads	2
Towels	2
Quilted Pads	4
Pillowcases	3
Comforter	1
Dresses	3
Slips	3
Sterilizer	1

SEARS TWIN INSURANCE

If you buy or receive a Sears layette before baby arrives, and then are blessed with twins, triplets, or even quads... Sears supplies you with duplicates of all the items you bought.



a. Sale! Combed Cotton Sacque

Reg. 79c

**67c**

Pretty smocking at neck gives dress-up look. Zig-zag stitching on sleeves, down front and bottom. Snap fastener for easy dressing. 2 pretty pastels.

b. 36 x 36-inch Knit Towel Set

Reg. 1.99

**1.67**

Fluffy cotton knit terry cloth towel has built-in hood. Solid white with assorted print hoods bound in harmonizing solid color. Gift boxed.

c. Infant's 3-Piece Training Set

Reg. 5.99

**4.97**

Use as training chair or adjustable for use on adult fixture. High impact polystyrene. Low price includes backrest, deflector, removable vessel. Metal arms. Easy to keep clean and sanitary.

d. Acrilan® Acrylic Crib Blanket

Reg. 3.99

**2.97**

Sears own Cordo-Soft process prevents pilling, stays clean longer. 100% Acrilan® with nylon binding. Washes and dries easily. Choice of white and colors. 36 x 50-in.

e. 30 x 40" Thermal Weave Blanket

Reg. 1.69

**1.27**

Snuggly thermal weave helps retain warmth. Soft cotton and acrylic blend with overcast edges washes nicely, holds its shape. White, prints, colors.

f. 100% Cotton Percale Crib Sheet

Reg. 1.29

**97c**

It's so easy to change baby's crib with this cotton percale fitted bottom sheet. Elastic ends and corners stretch. Fits standard mattress. Sanforized. White.

g. 12 x 14-in. Waterproof Lap Pad

Reg. 69c

**47c**

Made of 2 layer cotton flannelette... bonded to rubber core. Perfect for use in baby's crib or carriage and in mother's lap. Handy 12 x 14-inch size.

Use Your Convenient Sears Charge

Sears Infant's Dept. (not at Grosse Pointe)

Open Monday, Thursday,  
Friday, Saturday 9 to 9,  
Tuesday, Wednesday 9 to 5:30

**Sears**  
SEARS, ROEBUCK AND CO.

• Grand River at Oakman, WE 3-3300  
• Gratiot at Van Dyke, WA 5-0100  
• Woodward, Highland Pk., TO 8-1300

• Lincoln Park, Southfield at Dix, DU 3-7000  
• Livonia Mall, 7 Mile at Middlebelt, 476-6000  
• Macomb Mall, Gratiot at 13 1/2 Mile Rd., 293-8000  
• Oakland Mall, 14 Mile Rd. at John R, 585-1000

• Pontiac, 154 N. Saginaw, FE 5-4171  
• Wyandotte, Biddle-Maple, AV 4-9000  
• Grosse Pte., 7 Mile-Mack, TU 4-6000



# SEARS 1/2 PRICE SALE

## The Vincent Price Collection of Original Works of Art

STARTS FEBRUARY 22 FOR 9 DAYS ONLY

- Oils
- Woodcuts
- Sketches
- Water Colors
- Engravings
- Pastels

Originally \$30 to \$300  
**\$15 to \$150**

Use Sears Easy Payment Plan

A few years ago, Vincent Price, through the auspices of Sears, set out to prove that original art is no longer a luxury... that it is, rather, the ultimate in home fashion and is well within the budget of the average American. With this in mind, he has collected a truly remarkable group of originals and has exhibited them at Sears stores across the United States. And now, we have been able to select 800 and are bringing them to you at savings of 50% for 9 days only.



### — ALSO —

## A Group of Framed Original European Oils at 50% Savings

A delightful collection of hand painted oils on stretched canvas. Subjects include landscapes, seascapes, street scenes, and still lifes. Frames include walnuts, teaks, and gold metal leaf designs. Each frame chosen to match the subject matter of the picture perfectly.

Originally \$39 to \$360  
**19<sup>50</sup> to \$180**

Sears Picture Department (not at Grosse Pointe, Wyandotte, Pontiac)

# Sears

SEARS, ROEBUCK AND CO.

See the Vincent Price Collection at these following Sears stores...

- Grand River — Oakman
- Gratiot — Van Dyke
- Livonia Mall
- Lincoln Park
- Highland Park
- Oakland Mall
- Macomb Mall

## Save on Sears Color Televisions NOW!

SALE  
ENDS  
SATURDAY

### TV, Stereo Console

23" PICTURE MEASURED DIAGONALLY  
 Has colorguard and chromix features to improve colors, 25,000 volt chassis, etched tinted glass, 11" turntable, and AM/FM stereo radio.

Sale Price  
**\$699**



### Console Color TV

19" PICTURE MEASURED DIAGONALLY  
 Has dual 6-inch speakers for static-free sound, colorguard and chromix features for perfect color, and keyed gain control to stabilize picture.

Sale Price  
**399<sup>88</sup>**

NO MONEY DOWN  
 On Sears Easy Payment Plan

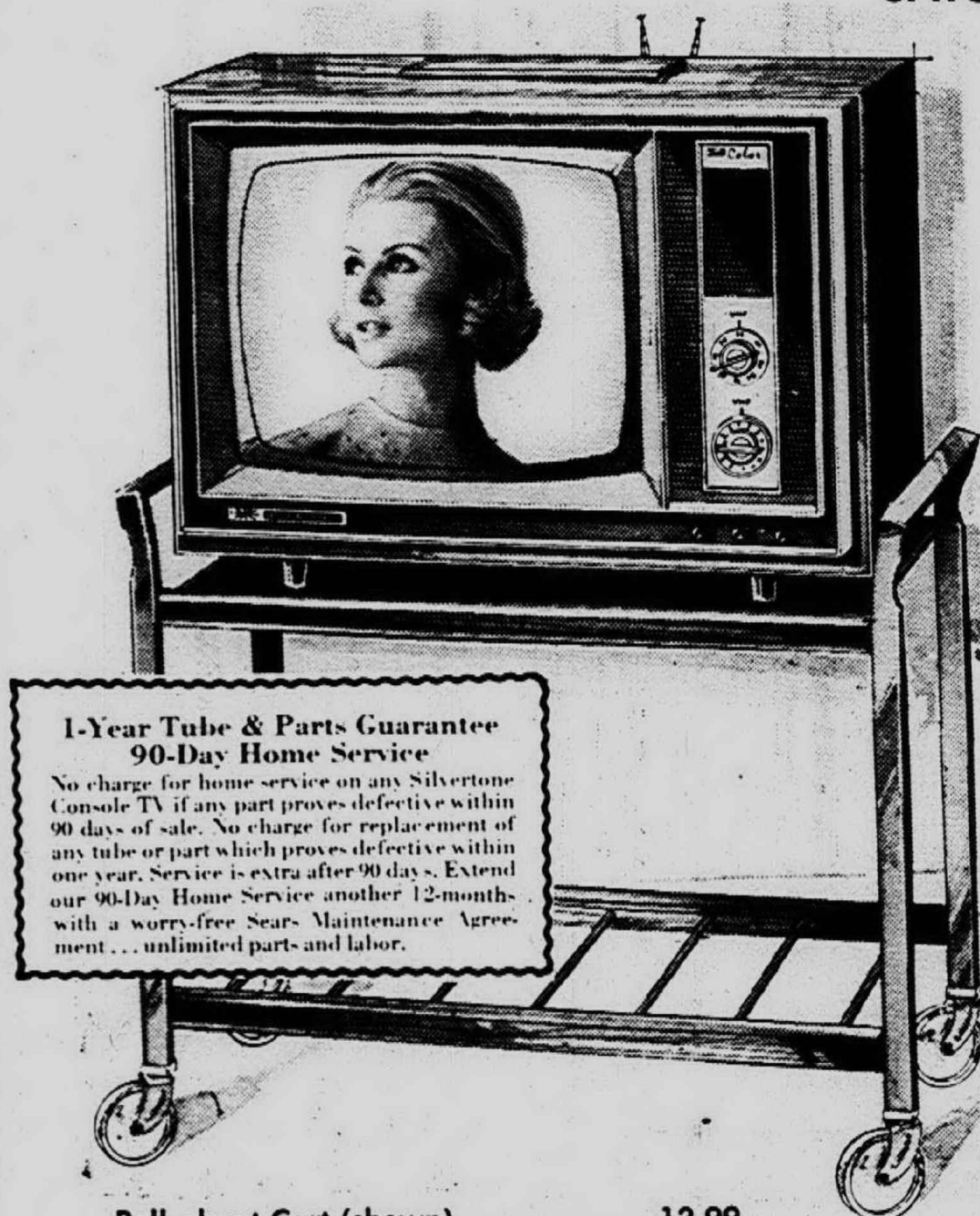

### 1-Year Tube & Parts Guarantee 90-Day Home Service

No charge for home service on any Silver-tone Console TV if any part proves defective within 90 days of sale. No charge for replacement of any tube or part which proves defective within one year. Service is extra after 90 days. Extend our 90-Day Home Service another 12-months with a worry-free Sears Maintenance Agreement... unlimited part and labor.

Roll-about Cart (shown) ..... 12.99

## Sale! Portable Color TV

WITH A 15-IN. PICTURE MEASURED DIAGONALLY — 117 SQ. IN. VIEWING AREA

A lightweight portable color TV that you can carry from room to room and still get sharp, clear color reception. Has a powerful 2-pole VHF antenna, big 3x5-in. oval speaker, and "solid-state" signal circuits for vivid pictures, lifelike sound, greater reliability. Has a powerful 2-pole VHF antenna and a big 3x5-in. oval speaker. Also features "solid-state" signal circuits for vivid pictures, lifelike sound, greater reliability.

Sale Price

**\$288**

Sears Radio and TV Department (at all 10 Sears stores)



### Consolette Color TV

18" PICTURE MEASURED DIAGONALLY

Attractive consolette with removable legs for use as a table model. Has memory fine tuning, colorguard and chromix to improve color picture.

Sale Price  
**\$288**

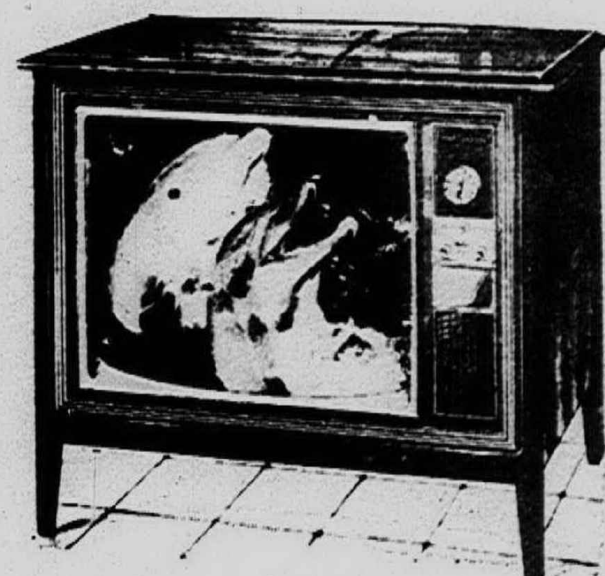

### Deluxe Color TV

23" PICTURE MEASURED DIAGONALLY

Has colorguard feature that automatically purifies color picture and improves viewing. Take choice of walnut or maple finish cabinet.

Sale Price  
**479<sup>88</sup>**

Open Monday, Thursday,  
 Friday, Saturday 9 to 9,  
 Tuesday, Wednesday 9 to 5:30

# Sears

SEARS, ROEBUCK AND CO.

- Grand River at Oakman, WE 3-3300
- Gratiot at Van Dyke, WA 5-0100
- Woodward, Highland Pk., TO 8-1300
- Lincoln Park, Southfield at Dix, DU 3-7000
- Livonia Mall, 7 Mile at Middlebelt, 476-6000
- Macomb Mall, Gratiot at 13 1/2 Mile Rd., 293-8000
- Oakland Mall, 14 Mile Rd. at John R, 585-1000

- Pontiac, 154 N. Saginaw, FE 5-4171
- Wyandotte, Biddle-Maple, AV 4-9000
- Grosse Pte., 7 Mile-Mack, TU 4-6000



# Packard Workers Faced Social Alienation

So long as the American economic system is committed to producing winners, it must also take the consequences of having losers.

Some of the consequences of being a loser are detailed in a new book, "Economic Failure, Alienation, and Extremism", published by the University of Michigan Press.

The book focuses on the experiences of more than 300 Packard Motor Car Co. employees after the Detroit plant closed in 1956.

It is the work of Michael Aiken, sociologist at the University of Wisconsin; Louis A. Ferman, research director of the Institute of Labor and Industrial Relations, and associate professor of social work, University of Michigan; and Herold L. Sheppard, social scientist at the W.E. Upjohn Institute.

WITH RAPID technology and economic changes continuously reshaping the nature of work, the plight of the Packard employees could be that of any American worker today or tomorrow," the authors point out.

"Their experiences reflect problems and issues faced by American society in the 1960s: economic failure, social alienation, social participation, and political extremism."

The loss of work is viewed as weakening the individual's social and emotional link to main social currents. The authors say job displacement may result in:

1. Depletion of financial resources and reduced contact with relatives or friends because the worker cannot reciprocate his social obligations.
2. Temporary or permanent loss of social relationships in the work situation that have provided effective support and functional aid.
3. Loss of contact with one of the primary social institutions, the labor union, through which the worker gains a sense of competence or influence in the control of his environment.
4. Erosion of a useful work role that has given the individual a sense of social identity.
5. Redistribution of wage-earning responsibilities within the family, which may result in a drastic readjustment of role expectations and behavior of the family members.

A job at Packard was regarded as a career by the Poles, Slavs, Italians, Germans, and Negroes who went to work for the company in the early years, the authors found.

At the time of the shutdown in June 1956, some 49 per cent of the Packard workers had 26 years or more service with the company. Even before unionization, the company had gone out of its way to offer advantages to its workers--including above average pay, separation pay, insurance plans, informal seniority. Many employees felt "bereaved" by the news of the shutdown.

When the study was begun in 1957, a total of 260 respondents had averaged slightly more than 10 months of joblessness. Only 45 per cent of the sample was actually re-employed at the time.

The close link between finding a job and the extent of social participation is important, the authors note. "To withdraw from contact with friends and relatives is to reduce one's opportunities for reemployment." The results of such social alienation are detailed in the book's analysis.

EMPLOYMENT INSECURITY tends to be reflected in a wide range of a worker's activities and relationships, the authors emphasize.

"If a worker's experiences have been bad and if he blames the American political and social institutions for his plight, it may be difficult for him to continue to believe that life is worthwhile or that these institutions are viable," the book states.

The Packard workers had lost what many of them referred to again and again in the study as "a good place to work."

## Movie Encourages Use Of Safety Belts

General Motors has produced a new motion picture to encourage motorists to protect themselves with the lap and shoulder belts which are now standard equipment on each passenger car manufactured in the United States.

The film is "UFO," for "Unrestrained Flying Objects," and stars four safety test dummies which demonstrate the protection the belts can provide in the event of a collision.

The full-color, 14-minute film recreates some of GM's safety development and test procedures which, with other studies, have shown that motorists have a greater chance of escaping injury or death in a crash if they are held securely in place inside the car.

"UFO" WAS DEVELOPED as part of General Motors' continuing campaign to encourage the use of passenger restraints.

In addition to GM employees the film will be made available shortly to schools; driver education classes; television stations; traffic safety organizations; law enforcement agencies; civic, fraternal and similar groups and to the general public through the General Motors Film Library.

Sears

SEARS, ROEBUCK AND CO.

PROTECT YOUR LOVELY TABLE

Insulated Custom-Fit Table Pads



Protect Against Heat, Scratches

Individually custom cut to fit and protect your table. Vinyl over inner layers of insulating felt. Cotton flannel backing will not mar table finish.

Example: Up to 48" Length, Reg. 14.95 ..... Sale! 13.45

10% off

MAIL THIS COUPON TODAY—

Sears, Roebuck and Co. Dept. 8520/96  
300 W. 14 Mile Rd., Troy, Michigan—48084

I would like a free estimate on Custom-Fit Table Pads

Name .....

Address .....

City ..... Zip .....

Phone ..... Best Time To Call .....

Sears Domestic Dept.

Monday, Thursday, Friday, Saturday 9-9; Tuesday, Wednesday 9-5:30

• Grand River • Macomb Mall • Lincoln Park  
• Gratiot • Oakland Mall • Wyandotte  
• Highland Park • Livonia Mall • Pontiac

Sears

SEARS, ROEBUCK AND CO.

"Celebration" . . . Sears Finest DuPont 501®

Nylon Pile Carpeting



Save \$200 on  
50-Sq. Yds.  
Regular 12.99 Sq. Yd.  
**8.99**  
Sq. Yd.  
SAVE \$4 Sq. Yd.

A dream of a carpet at a price that's no fantasy! Transform your home into a warm, wonderful world of beauty and color with this superb quality carpet of continuous filament nylon pile yarns twisted together for added resiliency and depth. Years of lasting loveliness are yours as you step onto this extra-deep, subtly sculptured texture carpet. Resists fuzzing, pilling. 12' and 15' widths. Save \$4 a sq. yd. at Sears.



Great Values from Wall-to-Wall!

Size	Sq. Yds.	Reg.	Sale	Save
12x15-Ft. Living Room	20	259.80	179.80	\$ 80
12x12-Ft. Dining Room	12	155.88	109.88	\$ 46
12x15-Ft. Living Room	36	467.64	323.64	\$144
9x12-Ft. Hall, Stairs	10	129.90	95.90	\$ 34
12x12-Ft. Dining Room	12	155.88	109.88	\$ 46
12x15-Ft. Living Room	48	623.52	431.52	\$192

Choose from  
a Decorator's Rainbow of  
24 colors

Avocado  
Bronze Gold  
Celadon  
Fern Green  
Red Hot Red  
Green Almond  
Frosted Cocoa  
Spanish Gold

Heavenly Blue  
Royal Blue  
Royal Peacock  
Antique White  
Maple Sugar  
Paprika  
Lime Green  
Topaz

Goldfinch  
Grecian Gold  
Charcoal  
Chiffon Green  
Peppermint  
Spring Violet  
Pompeian Red  
Lemon Twist

PHONE SEARS  
for a Free In-The-Home Estimate

NO MONEY DOWN  
on Sears Easy Payment Plan

Sears Carpet and Floorcovering Dept. (not at Grosse Pointe)