CAC CERTIFIED AUDITED CIRCULATIONS
MARK OF CIRCULATION INTEGRITY
Plymouth Audited Circulation
8,157
Total Audited Circulation 89,344
As of June 30, 1967

The Plymouth MAIL & OBSERVER

This Week's:
Press Run :98.700
Fifteen Cents Per Copy

Vol. 80, No. 53 | Wednesday, March 20, 1968 | 136 pages this issue | Philip H. Power, Publisher

today's hot line

observerland

LIVONIA — A masked bandit carrying a .38 revolver in his left hand robbed independently-owned Drugland, 29473 W. Seven Mile Rd., Livonia, of approximately $2,000 Friday night. The man — described as dark-skinned, wearing sunglasses, dark clothing and a bright-colored handkerchief over his face — held three employees at gunpoint while emptying two cash registers and the store's bank-deposit bags. No arrest has yet been made.

* * *

LIVONIA — Defending the city against charges that crime is on the rise, Mayor Harvey W. Moelke, seeking reelection, answered opponent Peter A. Ventura, Council president, with facts and figures showing the city is one of seven in Michigan where crime has bucked the nationwide trend and decreased slightly.

* * *

WESTLAND—Westland's revised master plan will be shown next Tuesday night. The general development guide calls for a "core area" around the Westland Shopping Center area.

* * *

WESTLAND — Mayor Brown's civil defense ordinance is tabled for another time by the City Council, which heard a federal C.D. official explain the need for a civil defense organization in the city.

* * *

GARDEN CITY — More than 200 persons jammed the council chambers Monday to protest a $1 million street paving program for this summer. The council agreed prior to the public hearing that it would decide on whether to go ahead with the program at a later meeting.

* * *

FARMINGTON — The Farmington City Council gave its police department a vote of confidence Monday night, but told Chief Robert F. Deadman "not to hesitate" if he felt that something additional was needed in order to handle any eventuality of civil disorder.

* * *

FARMINGTON — Talks between labor and management were resumed Monday in the two-week-old strike at Star Cutter Co. Both economic and non-economic issues remain to be resolved, according to spokesmen of both sides.

* * *

REDFORD — State Board of Education Vice President Miss Marilyn Jean Kelly, told an audience of 600 participating in a South Redford Schools "Crisis Forum" Monday that the so-called "Thomas Report" on state school financing was received too late for recommendations to the 1967 legislature.

What's Inside

Thousands attend Detroit Archdiocese open house in all parochial schools. Page 3A.
Janitor kills seven persons in Ironwood, Page 3A.
National roundup of news, Page 2A.
World roundup of news, Page 12A.
Garden City East advances to state class A cage quarterfinals, Page 2B.
Charley Morse leads Clarenceville to state gymnastic crown, Page 3B.
Plymouth's Pat McCord captures state swim title, Page 3B.
Ohio State upsets Kentucky in NCAA basketball tourney, Page 4B.
Crossword puzzle, Page 12B.
Editorial comments, Page 8B.
Bobby Kennedy enters presidential race, Page 6G.
What's doing in the world of women, Pages 1-7C, 1E.
Readers express views on various subjects, Page 1G.
Home Improvement and Garden, Page 2G.
Sports, Pages 2-4B.
Area Church news, Page 10-11B.
Dine Out, Page 5B.
Movies and entertainment, Pages 6-7B.
Nankin Mills School District has troubles, Page 8G.

IF YOU'VE LOOKED AND LOOKED

for a used baby grand and haven't been able to find one, try dialing GA 2-0900 or 453-5500 to let every piano owner in Observerland know that you want one. An Observerland 'Wanted to Buy' Classified Ad will be carrier delivered to every home and business in a 132 square mile area.

Personal Property Tax Boosted $857,210

The Plymouth City Commission received a pleasant shock Monday evening.

It came when Commissioner Arch Vallier announced that he had been given a report by the County Tax Bureau showing that with the audit about 90 per cent complete, there is a difference of $857,210 in personal property valuation that should be on the books.

"This is an increase of 34.31 per cent," Commissioner Vallier declared, "and comes as a result of the audit that had been asked for a year ago."

According to the Tax Bureau's report the figures were announced after 209 places had been audited. They showed statements in the amount of $2,031,730, with an assessment of $2,498,610.

The report then revealed that the audited valuation was $3,355,820.

"I don't know where the difference came from," Vallier stated, "but it is there. It may have been that the statements were audited, but this latest figure should be on the books."

Commissioner Vallier has contended all along that some of the assessments have been too low.

"If the personal property wasn't assessed properly," he pointed out, "it isn't fair to the home owner who must dig down and make up the difference.

"But with these new figures," he continued, "it seems that these totals are more like they should be."

Commissioner Vallier confessed that he didn't know whether the reports turned in were incorrect, or whether the city's statements were audited.

"All I know as a certainty," he concluded, "is that the county shows a difference of $857,210, or an increase of 34.31 per cent in personal property. That's on the record."

Under the tax formula this wouldn't mean too much of an increase to the city's treasury, but it would mean considerable to the Plymouth Community School District.

City Adopts New Policy For Street Assessments

After discussing the issue for months, the Plymouth City Commission set the wheels of the 1968 street improvement program in action Monday night when it set dates for three public hearings and altered the assessment policy from a front foot basis to a percentage formula.

The plans call for the paving of Evergreen, Amelia and Linden and public hearings on each of these thoroughfares have been set for Monday, April 8, starting at 7:30 p.m.

During the past year an attempt had been made to improve Evergreen, but it was shouted down by the property owners at public hearings when they insisted that they wanted to retain the "rural atmosphere" of the gravel road.

* * *

EVEN IN voting to proceed with the City Manager's report and set the hearing dates there was some opposition on the Commission.

"I will vote to set the hearing dates and also to change the assessing formula," Commissioner Vallier stated, "but I am against the plan of paving some of these streets."

Along with the three streets mentioned, the extension of Farmer Street also is included in the program. It still is a question whether the extension of Farmer Street to Mill Street will be carried out this year or whether activity will be limited to acquiring the right of way.

The switch in the assessing formula finally was approved after being debated for some time.

City Manager Richard Blodgett recommended the switch to the percentage formula because, as he stated, it permits a direct reflection of the cost of the actual improvement.

"The flat rate," he pointed out, "would have to be based on some reasonable expectation of benefits to be derived and would be somewhat closely related to the figure that was arrived at on a percentage basis."

He then recommended that the City Commission adopt the following formula that reflects cost of construction and benefit to be derived.

"That the engineers' cost be prepared for the entire job; that new driveway construction be assessed separately on an actual cost basis to the homeowner; that all intersections be assumed by the city at large. Then, for the remaining amount of the job to be assessed, that a center line cost be established and that the property owner be assessed 50 per cent for a residential street and that the city at large bear the remaining 50 per cent, for frontage. For residential sideage the assessment be 30 per cent and the city at large assume the remaining 70 per cent.

He added that for multiple family, office, commercial and industrial property that the property owner's share be 75 per cent and the city's portion 25 per cent.

The Commission agreed to this formula, but no decision was reached on how the city would obtain the money to pay for its share.

Some thought has been given to bond issue, but there is a strong feeling that the City should go on a pay-as-you-go basis, which would entail a two-mill increase in property taxes.

The tax issue will not be decided until the budget has been prepared and it is noted in what sort of financial condition the city will be at that time.

It has been pointed out that there hasn't been a tax increase in the city for some time and this may become a factor in the city's action.

The cost to the city at large for the three streets--Evergreen, Amelia and Linden--will be better than $85,000 broken down to $33,321.84 for Evergreen, $35,551.06 for Linden and $16,466.59 for Amelia.

William Silvis Named To Fill Vacancy On City Commission

A dream of long standing came true for William Silvis Monday evening when he was sworn into office as the successor to George Hudson on the Plymouth City Commission.

"When I came to Plymouth nine years ago", the new commissioner commented, "I had visions of getting into city government. As a matter of fact I entered the race for a Commission seat and finished ninth in a 10-man race. Perhaps, that's where I deserved to finish at that time, for I really didn't know too much about the city."

It's a different story now.

As present chairman of the City Housing Commission, he has been active in the drive to obtain governmental approval for the Senior Citizen's Housing Project and only a week ago accompanied City Clerk Gene Slider to Chicago to work out the latest details.

He took over as chairman upon the resignation of Kenneth Fisher almost two years ago and has been active ever since.

Aside from his chairmanship of the housing group he also is a member of the radio club in the civil defense program and spends quite a lot of time as an amateur radio engineer.

The new Commissioner came to Plymouth nine years ago with his family and has moved up the ladder with Associated Springs through the years. Starting as an inspector 32 years ago in Chicago, he worked his way up to the present role of purchasing agent.

NEW COMMISSIONER TAKING HIS OATH OF OFFICE

"It was a lot of fun and hard work", he commented upon learning of his appointment to the Commission," and I am eagerly looking forward to much of the same.

"I sincerely hope that I can make a contribution," he continued,"and play a part in solving some of the problems now being faced.

"I will have a year in which to meet the people and learn the job before I have to run for the office. And, in that time, I hope I will have proved myself."

The new Commissioner spent three years in the European Theater during World War II where he served with the signal corps.

He is an elder in the Presbyterian Church and a member of the Kiwanis Club of Colonial Plymouth.

The Silvis family lives at 1329 Carol and includes three children--a boy 20, who is in his senior year at the University of Michigan; a girl, 18, who is a U. of M. Freshman; and a boy who is in Junior High School.

Mayflower Loses Plea For Exemption

Mayflower Townhouses Inc. lost an appeal for tax exemption before the City Commision Monday night.

Claiming that it was a non-profit co-operative venture, David S. Snyder, representing the owners, asked exemption under the provisions of Act 346 of the Public Acts of 1966.

Under this type of exemption the Townhouses would not be taxed but would be asked to pay 10 per cent of the gross rent, to be divided amoung the same bodies as under the regular tax system.

He claimed that the cities of Ann Arbor, Saginaw and Detroit had granted such exemption and that Plymouth would only be following suit by doing the same.

His cause was lost when Commissioner Arch Vallier pointed out that at the time the property was re-zoned for apartments it was stated that the city's tax base would be broadened.

Commissioner McKeon asked for a delay in action until the City Attorney could get more information, but his effort lost in a tie vote. Following this the Commission voted, 5-1, to reject the plea.

Edison Wins Rare Election

The Edison Electric Company of Plymouth has retained the right to operate in Plymouth Township as a result of a special election held Monday night.

Only 98 persons went to the polls with the final tally showing 96 yeas and 2 nays.

Every 30 years the company has to hold a special election in the township for permission to use public property for its cables and other materials for outdoor use.

In order that the company doesn't place an extra financial burden on the township for the election which must be held on a one-item ticket, Edison agrees to bear the expense.

This year's special Edison election will cost the company approximately $1,500. At the time the township board of trustees gave its consent for the election, the company put $1,000 on deposit as a good faith pledge it would pay all costs when they have been determined.

Township officials expected to have only about 100 persons vote in this election and they were not too far off. Company spokesmen claimed they would prefer to have all voters participate to give an accurate feeling of township residents for the company.

But, they explained, where ever these elections are held, only a handful vote.

David McGuire On Opera Card

David Ottis McGuire, freshman history major at Bob Jones University, Greenville, S.C., will play oboe with the university orchestra as it joins the University Opera Association in the presentation of Verdi's "Rigoletto," March 28 and 30.

David is the son of Mr. and Mrs. Ottis F. McGuire, 1481 Palmer Ave.

Paul Albright Gets New Post

Paul J. Albright, Plymouth Township director of public services, has been elected vice-chairman of the Western Wayne County Mutual Aid Association. He was given the post Feb. 22.

Don Sutherland Denied Parking

Don Sutherland, one of the city's auditors, lost a plea to have a 12-foot strip of his property on Hartsough zoned for parking before the City Commission Monday evening.

A large delegation of neighbors appeared before the Commission to protest and it was stated that 80 percent of the people in that area were opposed to the request.

Jr. High West Band Given Top Ranking

The Plymouth Junior High School West Festival Band, 36 members strong, was the recipient of the coveted First Division Rating of "Superior" performance last Saturday at the annual junior high district Band Festival.

Participating in Class "A", the band performed the Baton Twirler March by Leonard Smith; Fantasy for Band by Frank Erickson; American Folk Rhapsody No. 1 by Clare Grundman.

Judges for the festival, held at Belleville High School were: Dr. William D. Revelli, Conductor of Bands, University of Michigan.

Robert Ricktenmeyer, Conductor of Bands, Northern Michigan University.

Joe Parker, Band Director, Royal Oak, Dondero High School.

Harold Luoma, Band Director, Spring Lake High School.

The West Band, Conducted by James Griffith, is now eligible to enter the State Festival on Saturday, April 20, 1968 in Owosso, Michigan.

P & A Theater Given Reprieve

The P&A Theater was given a reprieve Monday night.

Following the report of the engineers a week ago that the building was unsound and that it would be necessary to build new walls and install new steel beams, it was expected that the City Commission would decide to have it razed.

Instead, the City Manager was asked to get all the information needed for putting it back into the same condition it was before the big January fire that destroyed the Penniman Building.

These costs are necessary to deal with the insurance companies and to ascertain the real cost of rebuilding the ancient social center.

At the same time it was agreed that a barricade should be built to guard against accidents and falling debris that could be harmful.

Harold Guenther, Chairman of the Theater Committee, wrote the Commission that his group was ready to carry on with the rehabilitation program --if the city decided to rebuild the structure.

Chief To Address GOP Womens Club

Under the sponsorship of the combined women's Republican Clubs of Plymouth and Northville, Plymouth Police Chief Robert Corrington will discuss the present crime problem Thursday evening at Junior High West.

The public is invited to attend the meeting that has been called for 7:45.

At Long Last! Water Report Is Given City

At long last the Plymouth City Commission has received the report on the water problem--but its contents still are a deep, dark secret.

Commissioner Arch Vallier, chairman of the Water Committee, announced Monday night that the results of the long study have been given to the commission--but that action should be delayed until the group has had a chance to study its contents.

The report could have far reaching results, according to Vallier who hinted that a raise in the water rates should not come as a surprise.

He later stated that a switch might be made to Detroit water, but that he would oppose such a move, on the theory that necessary improvements could be made to the city's own system.

$HOP $ALEM . . . EVERYTHING'S REDUCED BUT QUALITY!

Paneling Sale

HUNDREDS OF TYPES!

SAVE ON EVERY ITEM

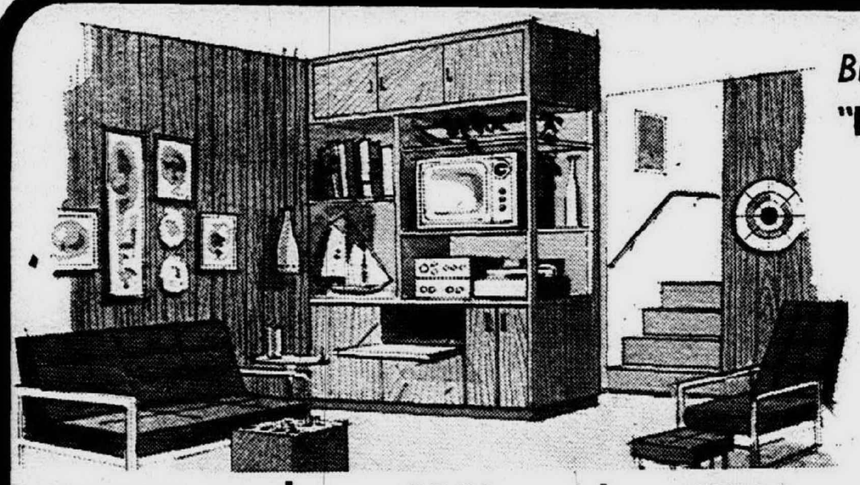

Buzz Saw Benny's "BUY-OF-THE-MONTH"

4'x8' SHEETS

PLANKED OKOUME

A warm, rich tone in genuine wood. Beautifully prefinished for minimum care. You really must see this paneling to appreciate it. Cash and Carry price. Reg. 6.19

$4.49 Sheet

Choice of Light or Dark

4' x 7' PREFINISHED PLANKED

LUAUN

WIDE V-GROOVE

$3.49 C & C

4'x8' $3.99

4'x7'x¼"

ABITIBI PECAN

• EACH SHEET INDIVIDUALLY PACKAGED

Reg. $6.95 5.95 C & C

Old Colony

BIRCH PANELING

Made in that warm, medium brown colonial shade with the very latest wide dark grooves.

4'x7' Sheet $5.99 C & C

4'x8' .... .. $6.99 C & C

4'x8'x⅛"

HARDBOARD

Use it for trains, model layouts, road racers, etc.

Only $1.77 C & C

4'x8'x⅛"

PEGBOARD

Use for tool holders, displays, etc.

Only $2.19 C & C

PANELING ADHESIVE

• NO EXPOSED NAILS
• EASY TO WORK WITH

Reg. 1.19 96¢ NO LIMIT

SUSPENDED CEILING

Top quality suspended ceiling complete with all metals and hanging fixtures. Popular Gold Lace pattern will add charm to any basement rec. room, attic or addition. Complete package.

Reg. 36c 27¢ Sq. Ft. C&C

Henry Hammerslinger's "BUY-OF-THE-WEEK"

"Classic" Design Ceiling Tile

• WHITE, ACOUSTICAL
• WASHABLE
• SPECIAL ON MODEL #201

REG. 16½c.....NOW ONLY 13½¢ ea. C&C

ARMSTRONG TEXTURED

CUSHION-TONE CEILING TILE

• Authentic Fissured Design
• Acoustical

Reg. 24c 21¢ Sq. Ft. C&C

FREE USE OF STAPLE GUN

INSULATION

ROCK WOOL LOOSE . . .

90¢ Bag, C&C

INSULATION

Foil-One-Side Fiberglas

• 1½" thick x 100'
• 2¼" thick x 75'
• 3⅜" thick x 50'

$3.69 Roll C&C

FURRING STRIPS

• 1"x2"x8'
• 15 PIECES

Per bundle 2.09 C&C

ECONOMY 2x4's

2"x4"x7'

2x4x8 — 59¢ 49¢ C&C

GLIDDEN

SPRED SATIN LATEX

• for walls
• 2,694 colors
• one coat covers

$6.99 Gal.

DRIPLESS LATEX FOR WALLS

• WHITE ONLY
• CAN BE TINTED

$2.99 Gal.

7" Metal Combination Offer

PAN & ROLLER $1.19

Includes Roller cover.

Buzz Saw Benny recommends

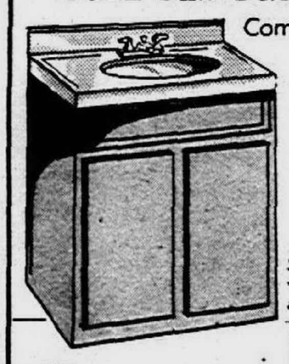

Completely Formica-covered

VANITY

Complete with acid and stain resistant sink

Less Faucet

Only $49.9 in carton C & C

See our large display of cabinet vanities. We also custom make any size or style.

WE CARRY ALL VIKON METAL WALL TILE

See Our Huge Selection

REMODEL THAT OLD KITCHEN WITH NEW CUPBOARD DOORS

WE CUSTOM MAKE DOORS & DRAWERS

DRESS UP THAT PROBLEM CORNER

PORTUGUESE CORK

Exciting wall decor in handy 12" x 36" size

as low as 79¢ ea. C&C

20-GAL. GALVANIZED GARBAGE CAN

Complete With Lid

$1.88 C&C

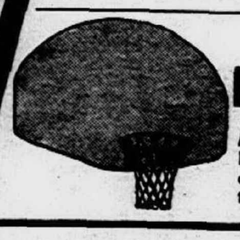

¾" Plywood Basketball BACKBOARDS

Metal mounting brackets available. Sturdy exterior plywood takes weather.

$5.95

PERMA-WHITE ALUMINUM COMBINATION DOOR

Early American

$38.88

• All extruded — pre-hung
• Feather-Lite
• Full 1" x 2½" styles
• Fully Weather-stripped
• Hammered Black Strap Hinges

White Pine Louver

MOVABLE SHUTTERS

American Made

From 69¢

Custom trim at 25c

SHOP SALEM FOR SWIMMING POOLS

SALEM LUMBER CENTER

DO IT YOURSELF HEADQUARTERS

OPEN: Monday - Thursday, 9 a.m. to 7 p.m.
Friday, 9 to 9; Saturday, 9 to 7; Sunday, 10-5

Home of "Old Fashioned" Service

30650 PLYMOUTH ROAD

3 BLOCKS WEST OF MIDDLEBELT • PHONE GA 2-1000

U.S. Must Reform To Save The Dollar

WASHINGTON -- Monetary authorities of the U.S. and six European nations are planning a counter-attack to save the dollar. European authorities contend, however, that any such plan would be short-range and that, in the long run, the U.S. will have to put its financial house in order by erasing its balance of payments deficit and controlling its own inflation.

●

WASHINGTON -- If Congress will pass his proposed tax increase, President Johnson may bend to congressional pressure and agree to a cut of $8 billion or $9 billion in his budget. Negotiations with congressional appropriations leaders are at an early stage, and lawmakers won't commit themselves on whether they'll accept that concession.

WASHINGTON--The Federal Reserve Board raised the discount rate from 4.5 to 5 per cent in an effort to fight inflation and restore world confidence in the American dollar. The effect is to charge member banks more for any money they might borrow from the FRB and thus to dampen the supply of available money.

●

NEW YORK -- The Democratic Establishment has mixed reactions to Sen. Robert F. Kennedy's decision to enter the presidential race. California Assembly Speaker Jesse M. Unruh is backing Kennedy, but Southern reaction was bitterly opposed to the brother of the late president. Illinois State Chairman James Ronan says his organization is "100 per cent" for Johnson. Michigan State Chairman Sander Levin said the challenge is to make the campaign "constructive rather than divisive." Pennsylvania's liberal Sen. Joseph Clark welcomed Kennedy's entry but is still backing Johnson, as is Washington's Sen. Henry M. Jackson.

●

NEW YORK -- Stewart R. Mott, the 30-year-old Flint philanthropist, is still supporting Gov. Rockefeller for president. Mott said he will extend the deadline of March 15 which he set for Roc[illegible] to announce. He still intends to contribute $50,000 to the Rockefeller cause; provided other persons put up $100,000, and so far he has received pledges totaling $83,000.

●

NEW YORK -- Sen. Robert F. Kennedy's entry into the Democratic presidential race may deeply divide anti-war college students, an Associated Press survey showed that group favors Sen. Eugene McCarthy about 2-1, but that many might switch to Kennedy because he seems to have a better chance to upset President Johnson.

●

SACRAMENTO -- Political observers expect California Gov. Ronald Reagan to reverse himself and campaign actively in the Oregon primary if New York's Gov. Nelson Rockefeller hops into the Republican presidential contest.

●

CONCORD, N.H. -- Official results of last week's Democratic presidential primary: Johnson, 27,243 write-ins (49.2 per cent); McCarthy, 23,280 (or 42.2 per cent). On the Republican side: Nixon, 80,666 (nearly 79 per cent).

●

WASHINGTON -- Military sources speculate that President Johnson will send about 35,000 more men to Vietnam rather than the 206,000 that Gen. Westmoreland asked. There are now 510,000 men in Vietnam, and Johnson has authorized a level of 525,000 by next fall.

●

WASHINGTON -- Defense Secretary Clark Clifford has declined to testify publicly before the Senate Foreign Relations Committee, which last week intensively grilled and roasted Secretary of State Dean Rusk on U.S. war policy. Two subordinates will appear in Clifford's place.

●

NEW YORK -- South African singer Miriam Makeba, 35, announced last week that she will marry Black Power advocate Stokely Carmichael, 27.

DENVER -- Colorado's "sleeping beauty," Sharie Ann Duncan, who slipped into a coma more than 18 months ago, died last week at the age of 23. The college coed had suffered massive head injuries in an auto accident.

●

MONTGOMERY, Ala. -- Gov. Lurleen Wallace was gaining strength following two operations in three weeks, her doctors said. Her condition was "serious" but not "critical."

●

POINTE A LA HACHE, La.-- Seven persons were killed and 44 others injured when the African Star, a pleasure boat, collided with an oil barge on the Mississippi River north of New Orleans. On board the Farrell Line ship were 63 persons, including 48 passengers.

●

WASHINGTON -- Solicitor General Erwin N. Griswold has counseled the U.S. Supreme Court to give "proper deference" to Congress by rejecting a major challenge to federal help for parochial school students. He told the court the taxpayer case before it is abstract and raises political questions that should not be decided now.

At the moment, a 1923 Supreme Court decision stands as a barrier to taxpayer suits challenging massive government spending programs. The court is in the process of deciding if the decision should be set aside.

●

WASHINGTON -- Administration officials have said it would cost more than $20,000 per man -- or $4 billion for 200,000 men -- to increase the number of American troops in Vietnam.

●

WASHINGTON -- The Pentagon has ordered $456.1 million worth of multiple-warhead Navy missiles designed to saturate Soviet anti-missile defenses if need be. The weapon is the Poseidon, a two-stage solid propellant rocket which can be launched underwater from submarines.

News Round Up

Schoolcraft Plans Apprentice Program

Industrial apprentices who will enter the Related Instruction Program at Schoolcraft College in May will attend a special orientation session at the college on Friday evening, April 5.

Apprenticeship Coordinator Ronald J. Monfette said the session is scheduled for 7 to 8:30 p.m., in Room T-300 in the Technical-Vocational Building. Parking is available in the north parking lot, near Seven Mile Road.

Topics to be covered during the session include an explanation of apprenticeship and how it functions, classification of trades, and types of programs offered in the Schoolcraft related instruction program.

* * *

THE SESSION will also cover such subjects as how to become an apprentice, college referral service, draft deferment information, Veterans Administration benefits, and class scheduling suggestions.

Trade information literature will be distributed and a guided tour of the Technical-Vocational Building, is planned, Monfette said.

Assisting at the session will be an official of one of the area industrial plants participating in the Schoolcraft R.I. program; a representative of the U. S. Department of Labor Bureau of Apprenticeship and Training, John P. Adams, dean of technical-vocational instruction at the college; an apprentice now enrolled in the R. I. program; and Leonard Chester, instructor in manufacturing technology at the college.

* * *

THE ORIENTATION program is planned in advance of the start of the May trimester, for which classes start on May 7.

The Schoolcraft R.I. program is open to E.I.T. trainees, waiting list personnel, apprentices now employed by area firms or who live in the college district and work for companies outside the district, tradesmen, journeyman, and supervisors, and all tradesmen interested in upgrading job skills through the R.I. program.

Company officials or prospective program enrollees can get additional details about the program by calling or writing Monfette at the college.

NEPTUNE AQUARIUM

Use Your Michigan Bankard

COLORFUL TETRAS

Neons ..... 29¢
Glo-Lites ..... 39¢
Silver Tip Tetras ..... 39¢
Tetra Von Rio ..... 39¢
Blood Fins ..... 49¢

AQUARIUM SALE
Stainless Steel - Slate Bottom

10 Gal. - 4.99 20 Gal. - 10.95
15 Gal. - 7.95 29 Gal. - 18.95

SUPER SPECIAL
10-GAL. SET-UP $11.95
Includes — Tank, Pump, Filter, Gravel, Glass Wool, Charcoal, Heater, Therm & Tubing.

NEPTUNE AQUARIUM
27488 Schoolcraft at Inkster — 427-6120
Open 10-9 Daily; Sunday 12-4
MICHIGAN'S FINEST TROPICAL FISH STORE
Service and Installation Our Specialty

Mar. 21 thru Mar. 27

PERSPIRE HEAVILY?

A new antiperspirant that really works! Solves underarm problems for many who had despaired of effective help. Mitchum Anti-Perspirant keeps underarms absolutely dry for thousands of grateful users. Positive action coupled with complete gentleness to normal skin and clothing is made possible by new type of formula devised by a young genius in pharmacy and produced by a trustworthy 54-year-old laboratory. Recommended by over 500 leading department stores and thousands of drug stores. Don't give in to perspiration worries; try Mitchum Anti-Perspirant today.

Now—also Cream Formula! Same price—same positive action.

90-day supply $3

Cunningham's DRUG STORES

Bill Has Only 4 of 13 Votes In Ed Committee

Parochiaid Backers Hope For Vote

FOLLOWING DIRECTIONS of Sister M. Rebecca, young Chris Baker, 11035 Sunset, Livonia, works a math problem on the overhead projector. Asst. Supt. Ron Upton, (left) of the Livonia Public Schools, Mrs. Upton and Pat Duggan, of Livonia, state president of the Michigan Jaycees, inspect his work.

Backers of state aid for nonpublic schools today looked for ways to pry the bill out of the House Education Committee after its chairman said it had only four of 13 votes.

The Senate Education Committee already has voted 5 to 1 to shelve the bill for this year.

Rep. Clifford H. Smart (R-Walled Lake) said he had polled his committee.

"The bill is not likely to be reported out before March 22 (the deadline)," Smart said.

* * *

THE DISCLOSURE came as Smart, chairman of the committee; Rep. William A. Ryan (D-Detroit), minority floor leader and a backer of the bill; and Rep. Ray Baker (R-Farmington), fielded questions from 400 at Our Lady of Mercy High School, 11 Mile and Middle Belt.

The forum was organized by the Committee for Educational Freedom (CEF) to climax a Sunday open house at all the Catholic schools in the area.

"We've got problems and they are financial," said Herman Miller, principal of Trinity Lutheran School, Warren, and former assistant Superintendent of Lutheran schools in Michigan.

He said parents of nonpublic school students "pay two tax bills" to support the public and nonpublic schools despite their constitutional freedom to educate their children as they wish.

* * *

MILLER SAID the nonpublic teachers are as qualified as public school teachers and, in some cases, have higher coller degrees.

"We are not setting up bugaboos," he said. "These are problems that must be solved, not just by nonpublic schools or by public schools but by our whole nation.

"We need freedom--not to get something for nothing, but permission to choose where a child should get his education."

Miller said the opposition claims it is protecting nonpublic schools from control by the state.

"We don't want to be protected out of existence," he said, "It is, in fact, going to be an economic necessity for some of the nonpublic schools to close.

"We don't have to be ashamed of the nonpublic schools. In colonial times, they were the only ones around. There must remain a choice in education, not a monopoly."

* * *

MILLER AND OTHERS said the bill provides $50 for elementary and $100 for secondary students. The money would be paid to parents.

SISTER MARY ELEANOR, principal of St. Damian School in Westland, explains the closed-circuit television system used in the Detroit Archdiocesan Schools to Mayor Thomas Brown and Jack Courtney (right), member of the Westland Planning Commission during Sunday's open house program. Looking on are Mr. and Mrs. Herb Greenwood of the St. Damian School Board.

Bell Sets Its Largest Installation In Plymouth

The Western Electric Company is beginning in Plymouth the largest single equipment installation project ever undertaken for the Michigan Bell Telephone Company.

Western Electric, the manufacturing and supply unit for the Bell System, is starting to build a huge switching complex in the newly constructed, "blast resistant" building adjacent to the Michigan Bell central office at 1360 Ann Arbor Road near Sheldon.

For the next year or more, upwards of 200 Western Electric people under the supervision of Melvin A. Green, project supervisor for Western, will be assembling a telephone switching center.

* * *

JOHN PEARD, Michigan Bell manager in Plymouth said the new $12-million facility, known as a 4-A office in the telephone business, will provide faster, more efficient long distance service for the southeastern area of the state.

Peard said the Plymouth 4-A office will augment facilities in downtown Detroit in the routing of incoming and outgoing long distance calls.

When completed, the new Plymouth switching system will handle long distance calling for an area that extends from the downriver communities north into Oakland County and from west Detroit exchanges to a point beyond Ann Arbor.

By taking some of the burden off the Detroit 4-A office, the Plymouth switching center will provide customers throughout southeastern Michigan with improved long distance service.

The Plymouth 4-A office will become a part of the nationwide communications network.

* * *

PLANS FOR THE new Plymouth facility were announced last year after studies showed a need for an additional switching center. In recent years, there have been significant annual increases in long distance calling.

Michigan Bell's engineers began developing plans and specifications for the new 4-A office in 1966. These involved the purchase of land and detailed specifications for the building, equipment and the millions of conductor feet of cable that will radiate to other area telephone offices.

Architectural design of the building was by Smith, Hinchman & Grylls Associates, Inc., of Detroit.

Construction of the three-story building is nearing completion. Workmen are now putting the finishing touches to the windowless structure. The general contractor is Darin and Armstrong, Inc., of Detroit.

Orders for the equipment were placed as long as 18 months ago by Michigan Bell engineers. Western Electric has manufactured the equipment. Some of it already has arrived. Other components will be arriving almost daily.

DURING THE NEXT year, Western Electric installers and foremen from throughout the midwest will bring 11-foot frames and pieces of intricate switching equipment into the building.

Janitor Kills Six In Ironwood

ERIC PEARSON, 56-year-old janitor of an Ironwood ski lodge has been arrested for the high-powered rifle slaying of six persons and the critical wounding of three others. The shootings occurred Saturday night at two residences and an Ironwood tavern in a two-hour span. Police said the man had been drinking heavily and was incoherent when captured at the tavern where one man was killed and one woman was wounded. Pearson was arraigned Monday and was charged with the responsibility for the deaths of the people.

★

A TENTATIVE AGREEMENT was reached Sunday between the United Auto Workers and the Eltra Corp., of Detroit, where 5,800 employes have been off work since March 1. The UAW said the pact would be sent to its members this week for ratification. Both sides agreed not to reveal any terms of the pending contract.

★

AMERICAN MOTORS CORP. and the United Auto Workers union reached a tentative agreement over the weekend and it is hoped that the new contract will avert a strike of the firm's

State And Local

[redacted]

14,500 employes. However, neither side could agree on a different contract to cover 3,000 additional workers at the company's Kelvinator Division in Grand Rapids. The agreement that was reached called for hourly pay hikes in the first year of 15 cents for all workers plus 20 cents for skilled tradesmen.

★

THE MICHIGAN HOUSE approved a bill designed to outlaw promotional games offered by gasoline dealers, supermarkets and some other retail outlets. Also approved and sent to the Senate were bills increasing the penalties for poaching game fish, wild turkey, and moose.

★

WARNING THAT the school situation could turn into a shambles this fall, a group of southeast Michigan school superintendents called Friday for a $105 million increase in state aid to their area. The educators suggested enactment of a statewide property tax levy and an increase in the cigarette tax as possible methods of collecting the funds. The educators from Wayne, Oakland, and Macomb Counties figure about $24 million of the governor's proposed increase would go to school districts in their area.

★

EIGHT MICHIGAN bakeries and six executives accused of price rigging were allowed to change pleas of innocent to no contest in U.S. District Court Friday. Judge Noel P. Fox then ordered pre-sentence investigations for the 14 defendents.

★

THE LONG and harassing fights that developed last year over the question of slow or fast time for most of the residents of the state will not materialize this year. The issue is more or less mute now and when the last Sunday of April rolls around everyone will push his clock ahead one hour and be done with the whole affair. The only commotion that will be caused will be the fact that everyone will lose an hour sleep but they will also gain another hour of daylight.

Dr. Clark Trial Goes To Lansing

Oakland County Circuit Judge William J. Beer, Tuesday morning ordered the manslaughter trial of Dr. Ronald E. Clark, 56-year-old Farmington physician, shifted to the Ingham County judicial district.

In granting the change of venue the judge agreed with the contention of Dr. Clark's court appointed attorney, Philip Rowlston, of Pontiac, that election of an impartial jury in an Oakland County court would be impossible because of excessive publicity given the case in the metropolitan area.

Judge Beer said that he himself will hear the case and ordered it to trial in Lansing on Tuesday, April 2.

Dr. Clark was arrested last Nov. 16, following a 10-hour police search, by Huron County sheriff's deputies near Port Austin at the top of the Michigan "thumb."

* * *

HE IS SPECIFICALLY charged with killing his part-time nurse, who also was in his medical care, Mrs. Grace Neil, 43, of 20225 Rensellor, Livonia.

She died Nov. 3 in Dr. Clark's office at 30735 Grand River Ave., Farmington township. Bronson's warrant was based upon an autopsy which showed Mrs. Neil's death was caused by an overdose of sodium pentothal, allegedly administered by Dr. Clark.

At the time, Bronson stated that several other deaths of patients in Dr. Clark's office during recent years also were under investigation, but no further announcement concerning them ever has been made by the prosecutor.

Appointed To Council

John P. Adams, dean of technical-vocational instruction at Schoolcraft College, has been appointed as a member of the Automobile Manufacturers - American Vocational Association Planning Council.

The appointment was announced by Lee W. Ralston, Los Angeles, vice-president for Trade and Industrial Education of the AVA.

College Examines Staff Problems

Faculty members and administrators of Schoolcraft College participated in a two-day campus-wide conference on March 15 and 16, that was aimed at examining professional staff problems.

Classes were dismissed Friday to permit all staff members to participate.

The conference, built on the theme: "Guidelines to Action," was called by the Administrative Council which is composed of five faculty members and five administrators and which is part of the college's internal governing structure.

* * *

THE PURPOSE was to "promote mutual understanding of professional roles and relationships and to analyze and clarify professional staff problems" at the college.

During three, two-hour long, work sessions on Friday morning, Friday afternoon and and Saturday morning, instructors and administrators on the 140-member college staff participated in group discussion on 10 topics which had been identified during the conference planning stage as being areas of concern to both administrators and faculty members.

The topics were: professional personnel, institutional research and development, budget, communications, student affairs, negotiations, community needs and relations, curriculum and instructional development, teaching effectiveness, and evening college.

Gordon Snyder, biology instructor, and Vice-President for Business Affairs W. Kenneth Lindner, chairmen of the conference coordinating committee said results of the individual discussion sessions would be compiled and presented to the Administrative Council for action and would be distributed to all members of the professional staff.

OBSERVER

Second Front Page

SURE SIGNS OF

SPRING!

IT'S JUST AROUND THE CORNER....THE HAPPIEST SEASON OF THEM ALL! AND, RIGHT NOW, WONDERLAND STORES ARE BRIMMING WITH ALL THAT'S NEW FOR SPRING AND EASTER. NOW, WHILE SELECTIONS ARE FRESH AND AT THEIR PEAK, YOU'LL WANT TO CHOOSE NEW-SEASON WARDROBES FOR EVERY MEMBER OF THE FAMILY. SHOP WONDERLAND SOON.

IT'S THE BEST "SPRING TONIC" WE KNOW OF.

GIRL SCOUT RUMMAGE SALE SATURDAY MARCH 23 CIVIC ROOM

OPEN EVERY EVENING UNTIL 9

WONDERLAND CENTER

PLYMOUTH ROAD AT MIDDLEBELT

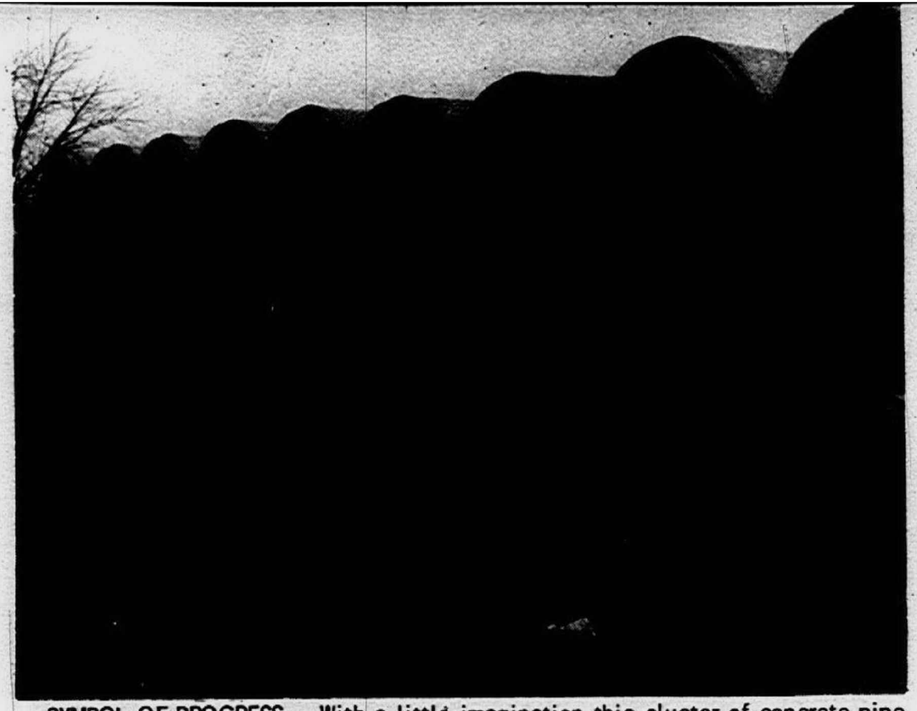

SYMBOL OF PROGRESS — With a little imagination this cluster of concrete pipe could be taken for a copy of the Olympiad symbol. However, it is a symbol of another kind. This is a pile of drainage crock ready to be installed on Lilley Road and it is a sign of real progress.

Safety Tips Given By Township Chief

Despite the recent snow storm and the freezing cold weather, Spring is just around the corner and Paul J. Albright, Plymouth Township Public Services Director, urges everyone to "plan today for a fire safe tomorrow."

"Everybody takes a new lease on life when Spring rolls around and that lease on life--for you and your family--will be more certain if you've planned and practiced a family fire drill," he said.

"This is another kind of Spring Clean-Up action--cleaning up any misunderstandings about what to do if fire should strike your home," said Albright.

National Fire Protection Association records show that more than eight of every 10 lives taken by home fire might have been saved if people had planned and rehearsed ways to escape.

"So plan and practice today --for a safer tomorrow," he commented.

Here are pointers to help you plan:

1. Carefully figure out at least two routes to the outside from every room in the house, especially bedrooms. Allow for blocking of stairways or halls by fire.

2. Particularly for nighttime fires, remember that closed bedroom doors will hold back flame and smoke, allow extra time for escape or rescue.

3. For upper floor escape, use any available porch and garage roofs, ladders and trees as ways down to safety. Be sure exit windows work easily, and that they are low and large enough to get through.

4. Pick an outside assembly point where the family will meet for a "roll-call," and be sure everyone knows the rule "once out--stay out."

5. Know how to call the fire department, by street box or neighbor's phone, and do this as quickly as the house is clear of people.

6. Plan who will look out for infants and the infirm, and how.

Once your plans are made, urges Director Albright, it's important for all the family --including the children--to rehearse it carefully and regularly.

Scout-O-Rama Kick-off Set In District

A Scout-O-Rama '68 ticket sales kick-off meeting will be held Tuesday, March 26 in the Perrinville School, Ann Arbor Trail and Farmington Rd., Westland, at 7:30 p.m.

This will be the 11th Scout-O-Rama staged by the Sunset District in the Detroit area council. On June 7-9 approximately 150,000 persons will view the huge indoor-outdoor show at the Michigan State Fairgrounds.

More than 30,000 Cub Scouts Boy Scouts, Explorers and adult volunteer leaders will display and perform hundreds of activities and scout skills.

John Peard, district ticket sales chairman, states that Tuesday's meeting will be held to inform area scout leaders of the opportunity their scouts will have to earn special scout merchandize prizes for individual effort.

Rabies Shots Price Boosted In Northville

For the first time in years, residents of Northville Township will have to pay the full price for their dogs' rabies shots this year.

Mrs. Eleanor Hammond, township clerk, announced the sad news last week that the township's only animal doctor has refused to conduct the annual rabies clinic the second Saturday in May.

It was through no fault of his own, she said, but the Michigan Veterinary Association has prohibited its members from conducting these clinics and the vet has agreed to adhere to the association's rules.

When the township conducted the clinic, the local animal doctor charged $4 per dog. Now that the people have to seek out their own veterinarian they will have to pay $5.

Mrs. Hammond explained that every dog has to be given a rabies shot as a requisite to its new dog license. She added that the licenses cost $1 for a male, $2 for an unspayed female and $1 for a spayed female.

Schools Call All 1955 Bonds

Plymouth Community School Board has officially called for the redemption of bonds dated April 1, 1955 that are scheduled to mature April 1, 1969 in a fotal amount of $120,000.

With this call it will complete the redemption of bonds on the 1955 bond issue.

Sign Approval

The Plymouth Kiwanis Club has been given permission to display a huge sign in Kellogg Park to advertise the annual pancake festival in Masonic Temple on Saturday, April 6.

Auto Insurance Gets More Attention

Automobile Insurance, the subject of many a public outcry, has begun to receive increased attention in Washington. Congress, which once determined this area outside its concern, now has begun to take a long hard look at the industry. And there's good reason to believe that the automobile insurance business will become the subject of new consumer protection legislation.

The many changes affecting insurance over the years and increased public complaints have brought about a feeling in Congress that there is a need to re-evaluate the government's role in this field. The central problems which have been brought out include fast rising premiums caused by higher costs, underwriting problems, methods and costs of compensation to accident victims and practice of eligibility determination and assessment of different rates for various categories of policy holders.

* * *

WITH THE publication of a House Judiciary Committee Study in 1967, Congress began the task of gathering detailed information on the problems and possible means of reform. The study concluded that the performance of the insurance business is unsatisfactory and suggested several fundamental questions that would have to be resolved before the Congress could even consider legislation to improve the performance of the automobile insurance industry. Four committees are now conducting studies on different aspects of the insuring problems. Most segments of the insurance industry, as well, believe that the automobile insurance system has encountered very substantial problems which must be corrected.

Several bills were introduced in 1967, outlining federal action to reform automobile insurance practices. One of the measures to be considered is a Joint Resolution of Congress to authorize a comprehensive study by the Transportation Department.

Hearings are now being held on this resolution in the Senate Commerce Committee. I have transmitted a petition I received from some 60 Ann Arbor and Ypsilanti area residents to this committee. The petition complained of auto insurance company practices.

Get guaranteed profit!

New Guaranteed Certificates grow 42% bigger in only 86 months.

New Guaranteed Certificates now offered by Michigan Bank earn 5% compounded daily. But they actually pay you an *effective* average annual rate of 6% when held for 86 months because the interest earned earns interest, too!

Unlike many other forms of investment, a Michigan Bank Guaranteed Certificate *guarantees* the profit you make. You know ahead of time how much profit your money earns for you. There are no fluctuations to worry about. The table at right tells the story. Your Guaranteed Certificate may be redeemed at the end of any 90 day period.

Begin to earn your *guaranteed* profit now. Simply stop in at any convenient office of Michigan Bank and buy your Guaranteed Certificate today.

REDEMPTION VALUE OF CERTIFICATE BASED ON PURCHASE PRICE OF $5000

Time held	Redemption value
12 months	$5,256.30
36 months	5,809.03
60 months	6,419.88
86 months	7,154.33

REDEMPTION VALUE OF CERTIFICATE BASED ON PURCHASE PRICE OF $1000

Time held	Redemption value
12 months	$1,051.24
36 months	1,161.76
60 months	1,283.88
86 months	1,430.72

MICHIGAN BANK
NATIONAL ASSOCIATION

Remember, a new Guaranteed Certificate at 5% interest pays an effective average annual rate of 6% when held 86 months!

MEMBER FEDERAL DEPOSIT INSURANCE CORPORATION
Your Plymouth Michigan Bank locations are Ann Arbor Rd. at Sheldon Rd. - Ford Rd. & Telegraph

STOP KICKING ABOUT HIGH PRICES

START SAVING at BONNIE

on Health and Beauty Aids

• NO LIMITS
• NO GIMMICKS
• NO COUPONS

FINEST IN DRUGS

PRESCRIPTION SERVICE AT BONNIE CALL 453-7674

Prescription RECORDS

Our efforts are dedicated to providing you with your health needs — day or night. In addition to prompt prescription service, we maintain a complete personal record of all prescription drugs supplied to you. In this way, we can quickly provide your physician with any information he may require, and give you a year-end report of your prescription costs for tax purposes. Let us be your specialist for prescriptions and other health needs

Reg. $2.00 Value
Aqua Net HAIR SPRAY 13-oz. Can 44¢

Reg. $1.45 Value
SCOPE Oral Mouthwash 1-Pt., 1-oz. Bottle 69¢

Reg. $1.49 Value
CONTAC 10's 77¢

Reg. $1.50 Value
UPJOHN CHERACOL 'D' 4-oz. Bottle 99¢

Reg. $2.00 Value
SOMINEX Aid to Sleep 32's $1.44

Reg. 98c Value
JOHNSON BABY OIL 8-oz. 83¢

Reg. $1.59 Value
SECRET Spray Deodorant 7-oz. Can $1.19

Reg. $1.50 Value
COVER GIRL Liquid Make-Up 99¢

Reg. $1.39 Value
BROMO QUININE Cold and Sinus Relief 50's $1.06

Reg. $1.00 Value
TONI DEEP MAGIC 3-oz. 72¢

Reg. $1.00 Value
PRELL LIQUID SHAMPOO 7-oz. Bottle 77¢

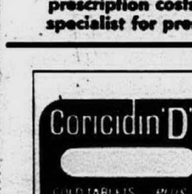

Reg. $1.55 Value
CORICIDIN 'D' Decongestant 25's 99¢

Reg. $1.19 Value — No Doz - Keep Alert	60's	96¢
Reg. 89c Value — Groom & Clean	3-oz.	69¢
Reg. $1.45 Value, Steel Blades — Gillette Super Stainless	10's	98¢
Reg. 98c Value — Shower to Shower	7½-oz.	66¢
Reg. $1.49 Value — Contac - Continuous Action		77¢
Reg. $2.00 Value, Reg., Gentle and Super — Toni Home Permanent	Kit	$1.29
Reg. 89c Value — Woodbury Shampoo	8-oz.	47¢
Reg. $1.65 Value, Lotion Shampoo — Head & Shoulders	6-oz.	99¢
Reg. 98c Value, Regular and Fine — Breck Creme Rinse	8-oz.	69¢
Reg. $2.25 Value, 14 Shades — Toni Innocent Color	Kit	$1.69
Reg. $2.25 Value, Instant Color Rinse — Clairol Picture Perfect	1 Pt.	$1.19
Reg. 98c Value, Reg., Lime and Menthol — Rapid Shave Bomb	11-oz.	62¢
Reg. $1.25 Value, 100 mg — Gordons Vitamin "C"	100's	59¢
Reg. 69c Value — Alka Seltzer	25's	39¢
Reg. $1.75 Value — Maalox Liquid	12-oz.	88¢
Reg. $1.50 Value, Family Size — 5-Day Spray Deodorant	7-oz.	87¢
Reg. 79c Value, Sore Throat Relief — Aspergum	36's	57¢
Reg. $2.25 Value — Sinutab	30's	$1.62
Enfamil Liquid Baby Formula	13-oz.	23¢
Reg. 98c Value — Sego Instant Diet Food Mix	4 Pak	66¢
Assorted Flavors — D-Zerta Dessert	1 5/16-oz.	26¢
Reg. $1.50 Value — Corn Huskers Lotion	12-oz.	93¢

Reg. 98c Value
CITRISUN Hot Lemon Drink Cold Medication 8-Pak 75¢

BONNIE-LO DRUG CENTER

930 W. Ann Arbor Trail, Plymouth, Mich.

STORE HOURS:
Daily till 8 p.m.
Friday till 9 p.m.
Sat. till 8 p.m.
Closed Sundays

LOWEST PRICES IN TOWN
Check & Compare

READY TO LEAVE -- Sandrah (at far left) and Deborah Bandy, 17, talk with Mrs. Marian Norris, of the Michigan Employment office in Plymouth. Mrs. Norris is going over some last minute details prior to the girls entering the job corps, They will be the first set of female twins to enter from Michigan.

Twin Girls Enrolled For Job Corps Class

Mrs. Lillian Bandy stood and watched as her twin daughters spoke the oath of allegiance to the United States of America which officially gave them a new lease on life--they had joined the job corps.

With the girls, Deborah and Sandrah, entering the job corps, the Bandy family will have three members officially enrolled and hopefully a fourth, a girl, Mada, 15, on the way.

The older brother, 18-year-old Royal, has also joined and is waiting assignment.

On Tuesday, the girls traveled by bus to Marquette where they will be quartered until they are ready to go out on their own.

Northern Michigan University is operating the Marquette Job Corps Center and it will use its facilities to train and house the persons who come from Michigan and surrounding states to attend.

Sandrah said that she wanted to become a secretary but her sister, Deborah was undecided.

Mrs. Bandy added that this was the happiest day in her life because it meant that the girls would have a chance to get started on a new career.

Mr. Robert Dowling and Mrs. Marian Norris, of the Michigan Employment office in Plymouth, explained that the job corps was set up as a residential training program for youngsters who have not been successful in regular school.

The pair added that if the person has the remotest chance of completing high school they are not admitted to the job corps. In this way the program can help those who really need it.

Besides being two of four members from one family in the job corps, the girls also are the first set of female twins in the state ever to attend a job corps training center.

When the girls took their oath of allegiance from Eugene Slider, Plymouth City Clerk, it was a double pronged victory. The job corps had won another pair of what may have been potential welfare supported people and Mrs. Lillian Bandy was able to have hope for her daughters where she thought no hope existed.

Five Teachers Leave Posts With Schools

Five teachers and one bookkeeper leave their posts at the end of the school year in June and one other teacher was granted a maternity leave of absence by action of the school board Monday night.

Retiring were Frances E. Chilson, a kindergarten teacher at Bird School; Helen M. Pierce, a bookkeeper at the school administration office; and Myrtle L. Read, a second grade teacher at Bird School.

Martha L. Desper was granted her request for leave in June as a reading teacher at Junior High East and Junior High West.

Thelma McKimmy, a German teacher at Junior High East, and Sheila B. Osann, a home economics teacher at the high school, were granted leaves because their husbands were transferred from the school district.

Mary Anne Massey, a physical education teacher at Junior High East, was granted permanent leave for maternity reasons while Betty Leach was granted a maternity leave of absence.

Surratt Given Planning Post

James Surratt, an official of Kroger Co., has been named to the City Planning Commission.

His appointment was announced and approved by the City Commission Monday night.

CLEAN SWIM POOL MAINTENANCE

Openings & Closings for Gunite Concrete & Vinyl Liner Pools
Filters & Heaters--Sales & Service
Painting & Cleaning
Cracks & Leaks Repaired

VINYL LINER Installation

Complete Line Of Pool Equipment, Filter Systems, Diving Boards, Underwater Lights And Heaters, Stainless Steel Ladders, Pool Covers.

CALL 398-2480

DUNNING'S OPEN FRIDAY til 9 p.m.

A FULL FASHIONED talbott

The TRAVELER 100% Dacron, Easy Care Wash and Wear garment . . . Tattersall Navy and Yellow

TOP 14.00

SKIRT 16.00

Dunning's

APPAREL FOR WOMEN AND CHILDREN
DRY GOODS, LINENS, GIFTS

500 Forest Ave. Plymouth GL 3-0080

To the Supervisor and Clerk of the Township of Canton, Wayne County, Michigan.

Sirs:

You are hereby notified that the Board of County Road Commissioners of the County of Wayne, Michigan, did, at a meeting of said Board held on February 23, 1968, decide and determine that the certain streets described in the minutes of said Board should be County roads under the jurisdiction of the Board of County Road Commissioners. The minutes of said meeting fully describing said streets are hereby made a part of this notice, and are as follows:

Minutes of the regular meeting of the Board of County Road Commissioners of the County of Wayne, Michigan, held at the Board's offices, 7th Floor, City-County Building, Detroit, Michigan, at 9:00 A.M., Eastern Standard Time, Friday, February 23, 1968.

Present: Chairman Neudeck, Vice-Chairman Kreger, and Commissioner Berry.

* * * * * * * * * * * *

"Commissioner Kreger moved the adoption of the following resolution:

BE IT RESOLVED by the Board of County Road Commissioners of the County of Wayne, Michigan that it hereby accepts the dedication to the use of the public of the following described roads and they are hereby taken over as county roads and made a part of the county road system of the County of Wayne:

All of Bart Avenue, Orhan Avenue, Peters Drive, and Eckles Road as dedicated to the use of the Public in HOLIDAY PARK SUBDIVISION NO. 3 of part of the N.E. ¼ of Section 1, T.2S., R.8E., Canton Township, Wayne County, Michigan, as recorded in Liber 90 of Plats on Pages 30 and 31, Wayne County Records, constituting a total of 0.760 mile of County Roads.

The motion was supported by Commissioner Berry and carried by the following vote:

Ayes: Commissioners Neudeck, Kreger and Berry. Nays: None."

* * * * * * * * * * * *

THIS NOTICE IS GIVEN UNDER AND BY VIRTUE OF ACT NO. 283 OF THE PUBLIC ACTS OF 1909, AS AMENDED.

In testimony whereof, I have hereunto set my hand at Detroit, Michigan, this 28th day of February, A.D. 1968.

BOARD OF COUNTY ROAD COMMISSIONERS
OF THE COUNTY OF WAYNE, MICHIGAN
Philip J. Neudeck, Chairman
William E. Kreger, Vice-Chairman
Michael Berry, Commissioner

DONALD R. KRING,
Secretary and Clerk of the Board

March 6, 13 & 20
P.O. 68-13673

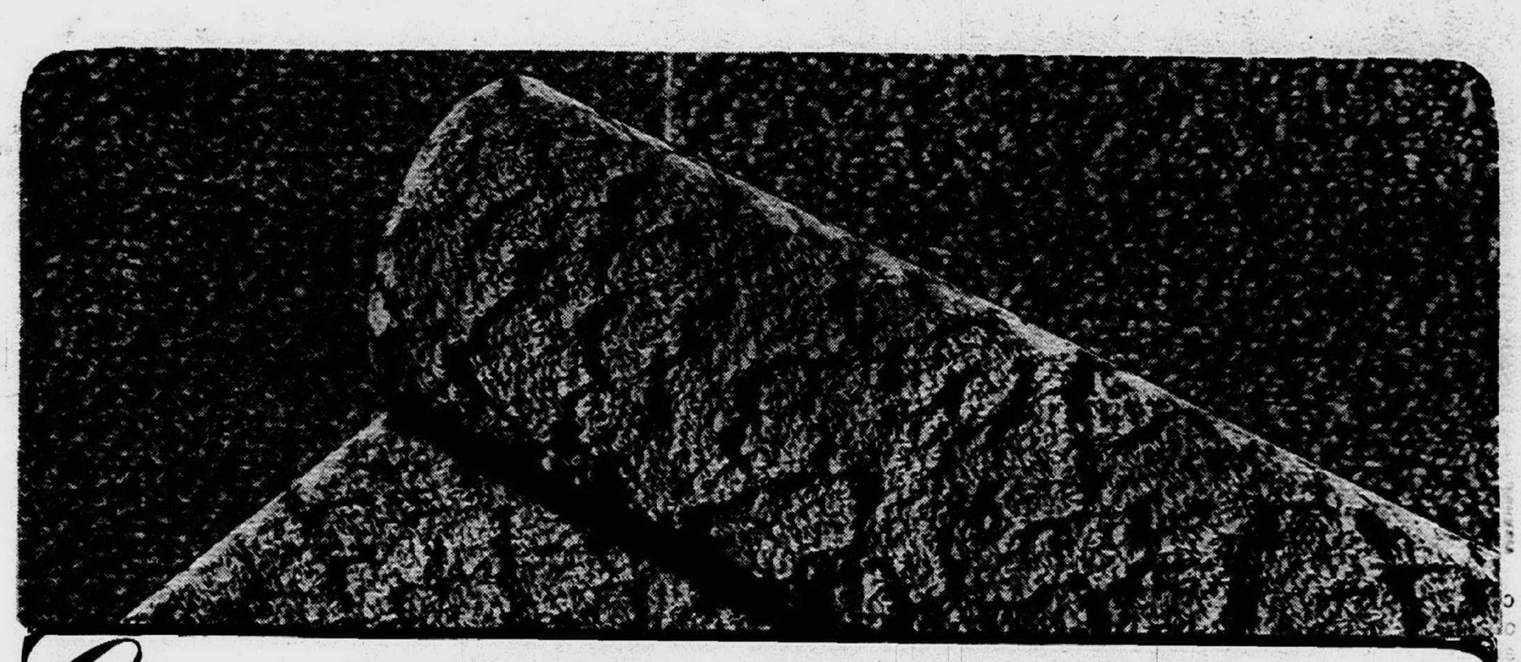

CARPET CLEARANCE

Three Fibers from Four Famous Makers

Regularly $6.99 to $8.99 square yard! Continuous filament 501 nylon for all around practicality! Acrilan acrylic for easy care and luxury! Kodel and Fortrel polyesters for floors you couldn't carpet before! Plushes, twists, tipshears, embossed loops by Exclusive Mills, Aldon, Monarch and Bigelow. Avocado, blue, moss green, red, gold, bronze, beige and sandalwood. Plan to save with no money down and small monthly payments in Carpeting, (dept. 45), Second Level. Or, phone 476-6300, Line 42 or 13 to see samples.

$5.88 SQUARE YARD

CROWLEY'S

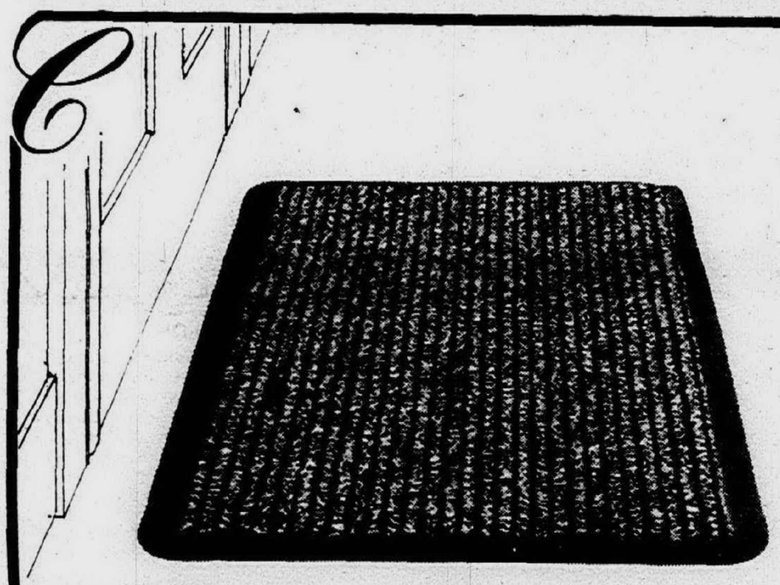

'Mr. Inside' Mats Stop Dirt at Your Doorstep

18x28 inches $4.99

Your tracking-in-dirt problem meets its match in mats of close-cropped nylon pile, anchored to rubber. Use "Mr. Inside" anywhere inside your home in beige, red, grey, blue green, avocado or copper. Rugs, (dept. 45), Second Level. Charge it.

18x36" ....$6.99 29x29" ....$8.99 28x45" $11.99
24x72" ....$15.99 24x95" $19.99

CROWLEY'S

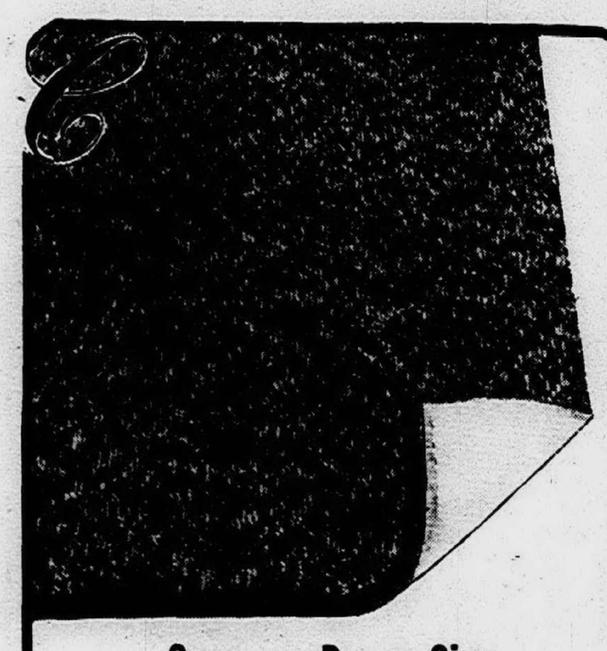

Save on Room Size Rugs with Padding

$40 9x12-foot size

Continuous filament nylon on top, sponge rubber back below, anchored on and covered with tricot mesh. Solids and tweeds. Rugs, (dept. 45), Second Level. Why not Security Charge it!

6x9 ft...$25 8x10 ft...$39 12x10 ft...$54
12x10½ ft...$56 12x11 ft...$59 12x12 ft...$65
12x13 ft...$69 12x13½ ft...$71 12x14 ft ..$76
12x15 ft...$79 12x16 ft...$84 12x16½ ft...$87
12x17 ft...$94 12x18 ft...$97 12x19 ft...$102
12x20 ft...$105 12x21 ft...$108

CROWLEY'S

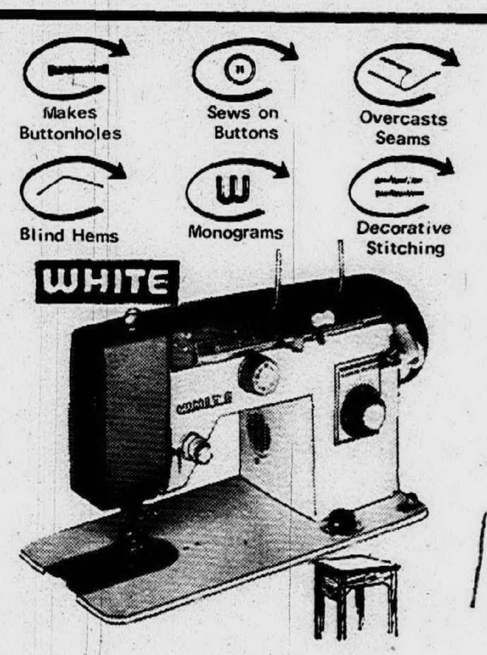

Savings Combination: Dial Zig-Zag with Cabinet Included

$168.88

One dial lets you make hundreds of stitches with no attachments. Blind hem, overcast, sew on buttons, make button holes and do other "custom" stitches as easily as ordinary straight stitches--and, fast! No money down and as little as $8.50 month makes it yours. Sewing Center, (dept. 140), Second Level. Save this week!

CROWLEY'S

LIVONIA MALL 7 Mile at Middlebelt--Phone 476-6300

Shop Monday, Thursday, Friday and Saturday Nights Until 9.

Bank Robber Receives Sentence On April 24

Louis Vincent Piscunere, 42-year-old Detroiter who was found guilty last week by an 11-person jury, of robbery armed on the holdup at the Plymouth branch of the National Bank of Detroit will have to wait until April 4 to find out what price he will have to pay for his actions.

He will be sentenced at that time by Circuit Judge Thomas Foley.

Three witnesses, all employes of the bank, identified him in a lineup the day following the holdup.

On Aug. 28, in the early afternoon, a man dressed in a light jacket and wearing a yachting cap with an anchor on the peak, approached a teller and showed her a note that ordered her to keep quiet and put the money in the bag.

A woman teller in the next booth noticed the man and thought something peculiar was happening and another woman employe seated behind the first teller also saw the man and felt uneasy, the witnesses told police.

All three, later, described the man as wearing the above mentioned clothes. They said that he looked as if he needed a shave although he had no mustache or beard.

Following investigation by Detroit Police, the FBI, with the help of the Plymouth Police Department, Piscunere was arrested at his home the day after the bank was robbed.

He got away with between $3,000 and $4,000 but the money has not been recovered.

Susan Hayman On Dean's List

Susan Hayman, daughter of Mr. and Mrs. Robert Hayman of 9478 Ivanhoe Dr., has been named to the Dean's list at Kansas University, Lawrence, Kan.

The Haymans have been residents of Plymouth one year and are formerly from Wilmette, Ill.

IN EVERLASTING MEMORY—The Passage-Gayde Post of the American Legion has presented a bronze plaque to the City of Plymouth to be displayed in the city hall as a reminder of the supreme sacrifice made by the servicemen in the Plymouth area. Ernest Koi (second from left) and Commander Fred Johnson (right) are shown making the presentation while Plymouth Township Supervisor John McEwen, (far left) Harold Guenther, Mayor James Jabara and City Manager Richard Blodgett look on.

Area Democrats ... For Good, Hard Fight

In the wake of Senator Robert Kennedy's announcement that he would seek the Democratic presidential nomination, Plymouth area Democrats are taking sides in what could shape up as the fight of the year.

Committees for both Senator McCarthy and Senator Kennedy have been formed.

The McCarthy for President Committee was announced by William Kinnaird, of 17888 Beck Road, Northville Township. Orville L. Tungate, 14041 Ridgewood Drive, Plymouth Township, proclaimed the forming of the Kennedy group. Both indicated that they will seek members from the Plymouth-Northville area.

Wayne II Democratic Chairman, Robert Dwyer, declared that even though the official organization was on record endorsing the re-nomination and re-election of the Johnson-Humphrey ticket, "there is plenty of room for everyone in the Democratic Party."

"The major single reason for our party being the majority party for so many years," he said, "is that we care about people and what they think. We are not a monolithic organization. We do not write platforms behind closed doors and ignore them. "Rather than read people out of the party for disagreement, we welcome discussion and disagreement which after all is what political parties are for. It seems to me that any Democrat with strong feelings about the nomination should join the Democratic Party and get to work for his candidate.

"Because there is no presidential primary in Michigan, this is the most meaningful way to have an influence on what the delegates do in Chicago in August."

Jaycees Hold Sound Of Youth Eliminations

As part of a national competition the Plymouth Jaycees will sponsor a Sound of Youth program in the high school gymnasium on Friday, April 12 at 9 p.m. Every talented boy and girl between the ages of 16 and 19 years, is invited to participate.

Jon J. Kipke, chairman of the Sound of Youth Committee for the Jaycees, has announced that entry blanks are available at the Recreation office.

No special equipment is needed.

Legion Pays Tribute To Area's War Dead

As a feature of its 49th birthday celebration Sunday, Passage-Gayde Post of the American Legion paid tribute to the servicemen from Plymouth who made the supreme sacrifice in World War II, the Korean conflict and the present action in Vietnam.

The tribute came in the form of a bronze plaque that was presented to the City of Plymouth to be placed in City Hall where it forever will be a reminder of the gallant contributions made in the service of the country.

The plaque was presented by Ernest G. Koi, a former commander, and present commander Fred Johnson, and was accepted by Mayor James Jabara, who was attended by Plymouth Township Supervisor John E. McEwen, Harold Guenther and City Manager Richard Blodgett.

Along with this service plaque another was presented to the Plymouth State Home. It was accepted by Bill Boyd and will be placed at the foot of the flagpole, which also was a gift of the post.

* * *

THE LEGION also took this occasion to present its service awards.

The Meritorious Service award went to Roy Smith and a 25-year pin was presented to Vernon Miller.

Among other awards, 15-year pins were given to Ernest Koi, Peter Truesdell, C.C. Wiltse, Connie Fitzner and Fern Burleson. Five year awards went to Lorne Archer, Franklin Burden, Fred Johnson, Gerard Olson, Robert Richter, Robert Widmaier, Mary Birtles, Jean Buttermore, Betty Richter, Joy Tornow and Irene Turk.

Plymouth High Band Given Top Ranking

The Plymouth High concert band received the coveted superior rating in the district band and orchestra festival Saturday at Livonia Stevenson High.

It was the ninth time in 11 years the band, under the direction of James Griffith, received the highest rating in the first division.

Adjudicators for the festival were: Dr. Harry Begian, director of bands at Michigan State University; Dr. George Wilson, vice president of the Interlochen Arts Academy; Clarence Odmark, band director at Charlevoix High; and Ross Van Ness, director of the Marshall High band.

Jr. High East Sets Concert As Memorial

The Junior High East music department will present a memorial program Tuesday, March 26 at 8 p.m. in honor of Laurence Livingston, former Plymouth High School and Junior High East band director who died in the summer of 1967.

At the time of Livingston's death, friends, relatives and colleagues established a memorial fund to be used for scholarships for deserving Plymouth students of instrumental music.

The concert is admission-free. However, tables will be set up for those who wish to donate to the Livingston Memorial Fund.

Mr. and Mrs. Don Eidwell Mr. and Mrs. John Coxford, Mr. and Mrs. Clifford Wilken, Mr. and Mrs. Eugene Armstrong, Dr. and Mrs. Fred Steiner, Mr. and Mrs. Herb Burley, and Dr. and Mrs. Fred Foust are community residents who will be present to accept contributions.

Stanley Tower and William Grimmer will direct the program.

Schools Give Police Use Of Equipment

In case of emergency, such as a riot or major disaster in the City of Plymouth, the Board of Education has given the City Police permission to use the schools' facilities.

Upon the request of Chief of Police Robert Corrington, the board approved the use of their buildings, buses, and any other facilities that the police may need to save lives.

CLEARANCE
On Floor Models and Discontinued Models
•ROBERTS •SONY •WOLLENSAK •CONCORD
TAPE RECORDERS
UP TO 40% OFF
"PLYMOUTH'S EXCLUSIVE CAMERA SHOP" SINCE 1945
HOURS MON. THRU THURS. 9 A.M. TO 6 P.M. FRI. 9-9 P.M. SAT. 9 A.M. TO 6 P.M.
THE PHOTOGRAPHIC CENTER
RESPECTED FOR QUALITY & SERVICE
An Approved Camera Shop
GL 3-5410
882 W. Ann Arbor Trail, Plymouth

BEYER'S Rexall DRUGS ... In Plymouth
JOIN IN THE MARCH of SAVINGS
PRICES EFFECTIVE NOW THRU SATURDAY
Reg. $3.29 Rexall MELTAMINS Chewable Vitamins - Mineral Tablets - Adult Strength Bottle $1.69
Reg. $5.49 Rexall MELTAMINS JR. Chewable Multi-Vitamin Tablets — M-e-l-t in-your-mouth. 11 Vitamins with B-12 plus Liver Concentrate and Iron Bottle 120 $2.49
Reg. $1.49 Rexall A&D TABLETS Bottle 100 69¢
Reg. 98c Family Size CREST Tooth Paste Mint or Regular 6c Off Label 48¢
12c Off Label PRELL LIQUID SHAMPOO 11.5-oz. Family Size 98¢
Reg. 49c 8c Off Label CUTEX OILY POLISH REMOVER 4-oz. Bottle 29¢
Reg. 98c EFFERDENT Denture Cleanser 40 Tablets 62¢
Reg. $1.09 14-oz. REEF Mouthwash 69¢
Reg. $1.45 20-oz. LISTERINE Antiseptic 99¢
NATIONAL POISON PREVENTION WEEK MARCH 17-23, 1968
BEYER REXALL DRUGS
FILLING PRESCRIPTIONS FOR OVER 100 YEARS
480 N. Main Liquor & Beer GL 3-3400
MICHIGAN BANKARD
Ann Arbor Road Next to A & P GL 3-4400

HOME MADE DAILY!
Ready-to-Eat
• BARBECUE CHICKEN
• PORK & BEEF BARBECUE
• POTATO SALAD
• BAKED BEANS - MACARONI
FOOD TO GO
FINEST STEAK in TOWN
•Beer •Wine •Champagne
•Chelten House Cocktail Mix •Eckrich Cold Cuts
• KRUN-CHEE POTATO CHIPS
BILL'S MARKET
584 Starkweather Plymouth
7:30 A.M. TO 10 P.M.
OPEN 7 DAYS
Phone GL 3-5040

THE LOVELY WAY TO BE COMFORTABLE

$18.00
RED CROSS SHOES
For the woman who believes in a fashion investment—"Damita" by Red Cross will meet all her expectations. Graceful styling of leather rimmed and trimmed with a grosgrain ribbon bow and grosgrain tongue. The heel at a comfortable height, the toe gently rounded, the ribboned accents, plus the famous Red Cross fit combine to make "Damita" the most worthwhile style for spring.
DAMITA $17 • Spring bright calf leather in: Black, Navy Blue, Bone, White, also Black Patent • SIZES: AAAA to E, 4 to 12, over 10 priced slightly higher.
WILLOUGHBY'S
"Shoes For The Family"
322 S. Main Plymouth GL 3-3373
OPEN TUESDAY & FRIDAY 'TIL 9 P.M.
Use Your Michigan Bankard

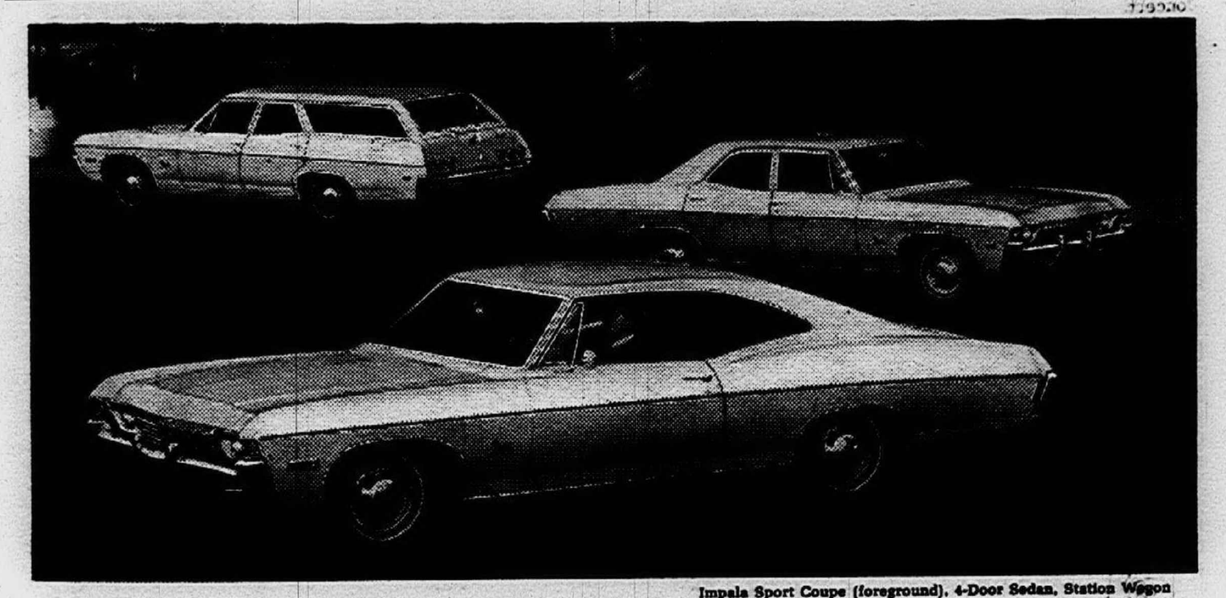
Impala Sport Coupe (foreground), 4-Door Sedan, Station Wagon
Announcing the beginning of the end of a great sale.
March 31st is the last day of your Chevrolet dealer's Impala V8 Sale. So Hurry.
With the sale about to end and spring about to begin, there could hardly be a better time to buy America's most popular car.
Today through the 31st you can still buy a new Chevrolet Impala V8 Sport Coupe, 4-Door Sedan, or an Impala Wagon—specially equipped with popular equipment—at sale savings.
What's more, three additional popular packages of equipment are also available at sale savings. The more you add, the more you save.
AT SALE SAVINGS EVERY SALE CAR HAS: Whitewall tires, front fender lights, appearance guard group (includes door-edge guards, color-keyed floor mats front and rear, bumper guards front and rear on coupes and sedans, front bumper guards on station wagons).
PACKAGE NUMBER 1 HAS: The big Chevrolet 327-cubic-inch 275-horsepower V8 engine plus Powerglide Automatic Transmission.
PACKAGE NUMBER 2 HAS: Power steering and power brakes.
PACKAGE NUMBER 3 HAS: Power steering, power disc brakes, and the Comfortilt steering wheel which adjusts to individual driver preferences.
It could be a great summer.
GM
Be smart. Be sure. Buy now at your Chevrolet dealer's. CHEVROLET
Ask your Chevrolet dealer about his Golden Anniversary Truck Sale.

Rexall DRUGS
3100 W. A. A. RD. GL 3-4480 480 N. MAIN GL 3-3400
No. Dr.
No pleasure is comparable to the standing upon the vantage-ground of truth.
PLYMOUTH, MICH.

--A ROUND TRIP TO DETROIT, a jaunt to Mount Clemens or a drive to the Jackson county line are an easy 50 miles behind the wheel of an automobile, but try swimming them. It took petite 15-year-old Marilynn Finlan, sophomore at Plymouth High School, a little more than eight months of swimming before classes and on weekends to reach 50 miles, but she is the school's first student to receive the Red Cross 50-Mile Swim certificate. To qualify, Marilynn had to swim 18 laps 200 times--that's 100,000 strokes, folks! Marilynn is the daughter of Mr. and Mrs. C. P. Finlan, 12600 Beacon Hill, Plymouth.

TELL IT TO

Penny

453-5500

A little clothes-pin-like doll has temporarily made her home on my desk this morning because she just arrived by mail from an eastern bazaar and emporium.

She was advertized as an "authentic replica of a wooden doll from the Civil War era" and although the dolls of my childhood were not as primitive, she makes me think of the dolls my sister and I used to play with--they were "orginals" from the World War II era.

Perhaps you remember them, they had real rubber bodies, with composition heads and sweet faces.

Now, in the Vietnam era, my niece plays with a doll made through the modern miracle of plastics, with almost human skin and hair.

What am I trying to say? Something about change and the fact that there's really been very little of it in 100 years--men are still killing each other as their little girls play with dolls.

* * *

This lovely spring weather will be welcomed officially Friday, March 22 at 7:30 p.m. when five singing groups from the Plymouth High School music department presents a Spring Concert.

The Glee Club, Mixed Chorus, Triple Trio, Choir and Madrigals will perform and admission is only twenty-five cents.

The Huron Valley Girl Scout Council will hold its annual meeting Thursday, March 21 in the Emmanuel Lutheran Church, 201 North River, Ypsilanti.

Mrs. George Bauer, 254 Irvin has served for more than a year on five-member structure study committee. The changes proposed by this committee will be considered this week by 121 elected council delegates.

In addition to by-law changes, the delegates will vote for 11 new members of the 31 member board of directors and three members will be replaced on the seven-member council nominating committee.

Luncheon and installation of new board and nominating committee members will follow the business meeting.

* * *

How safe are our Plymouth streets? Do we have to worry about crime in our community? If these questions are ones that have crossed your mind recently, don't miss the talk by Police Chief Robert Corrington on Thursday, March 21, at 7:45 p.m. in the Junior High-West School.

* * *

LAST WEEK I mentioned the need for youngsters to participate in the Easter Lily Sale sponsored by the Plymouth Rotary Anns.

Just an added note: Boys and girls manning the Easter lily canisters will not go unrewarded, there will be sandwiches and hot chocolate for all.

Let Simplicity do this good turn for you... for only $[illegible].00

The Simplicity Yeoman 616 Riding Tractor gets around easier (short 20-inch turning radius) than many smaller units. Versatile, too! Simplicity patented no-scalp mowing is just the beginning. Easy-mount attachments convert this 6-hp tractor into a dozer, grader, roller, leaf-collector and snow thrower. Controlled traction differential keeps you going on slippery terrain. Ask for Simplicity's Yeoman of the Yard.

Simplicity

SAXTONS Garden Center

587 W. Ann Arbor Tr. Plymouth GL 3-6250

Hours: Daily 9-6; Fri. 9-8

Little Miss America

Bright 'n shiny fashion for spring!

BECKY White or Black Patent

POLLY White Patent

The perfect shoe for her bright new spring clothes...Our children's shoe specialist will fit her precisely

$7.99

MICHIGAN BANKARD

Fisher's

"YOUR FAMILY SHOE STORE"

290 S. Main Plymouth 453-1390

OPEN THURSDAY & FRIDAY til 9 p.m.

ROCK BOTTOM FOOD PRICES!

...Everyday---On Every Item!

Bi-Lo

PRICES EFFECTIVE THRU MONDAY MARCH 25, 1968

WE RESERVE THE RIGHT TO LIMIT QUANTITIES

FARM FRESH WHOLE Fryers 25¢ LB

TABLE TRIMMED Bi-Lo SELECTED BEEF Rib Steak LB 87¢

TABLE TRIMMED Bi-Lo SELECTED BEEF Sirloin Steak LB 97¢

FLAVOR SEAL PAC GROUND Hamburger IN 3-LB ROLL LB 48¢

BABY B.B.Q. Spare Ribs LB 59¢

WHOLE OR HALF SEMI-BONELESS Hams LB 69¢

CENTER CUT RIB Pork Chops 78¢ LB

GORDON'S PURE PORK Link Sausage 68¢ LB

ALL GRINDS Hills Bros Coffee 3 LB CAN $1.68

GOLD MEDAL Flour 25 LB BAG $1.88

WESSON OR Mazola Oil GAL CAN $1.88

HICKORY FLAVORED Hunt's Catsup 14-OZ BTL 10¢

ALL PURPOSE JEWEL Shortening 3 LB CAN 39¢

GREEN GIANT CUT Green Beans LB CAN 16¢

DEL MONTE Pineapple Juice QUART 14-OZ CAN 18¢

ALL FRUIT FLAVORS Ringo Drinks QUART 14-OZ CAN 18¢

SPECIAL LABEL Giant Tide 3-LB 1-OZ PKG 58¢

DEL MONTE Peaches SLICED OR HALVES LB 13-OZ CAN 28¢

SUGAR SWEET Del Monte Peas LB 1-OZ CAN 18¢

CAMPBELL'S Pork & Beans LB CAN 11¢

FRANCO AMERICAN Spaghetti 15½-OZ CAN 11¢

SPECIAL LABEL Comet Cleanser 14-OZ CAN 12¢

STEMS & PIECES Penn Dutch Mushrooms 8-OZ CAN 38¢

LIGHT CHUNK TUNA Chicken Of The Sea 9¼-OZ CAN 38¢

DELICIOUS Jell-O Gelatin 3-OZ PKG 8¢

BREAKFAST OF CHAMPIONS Wheaties LB 2-OZ PKG 38¢

ROBB ROSS Peanut Butter 3 LB JAR 88¢

PATSY ANN Saltines LB PKG 18¢

DAYBREAK IMITATION Orange Juice 6-OZ CAN 8¢

WELCH'S Grape Juice 12-OZ CAN 33¢

WESTPAC SLICED Strawberries 10-OZ PKG 22¢

MIST-O-GOLD Orange Juice 6-OZ CAN 12¢

RICH'S NON DAIRY Coffee Mate PINT CTN 19¢

APPIAN WAY Pizzarinos 6 2-OZ PIES 49¢

GUARANTEED FRESH Grade 'A' Large Eggs DOZEN 42¢

LIGHTLY SALTED Land O' Lakes Butter LB PKG 68¢

MELLOW RIPE Golden Bananas LB 10¢

SALAD SIZE Vine Ripe Tomatoes 3 LB BSKT 69¢

Call 421-9050 For The Bi-Lo Store Nearest You!

CLIP and SAVE

Telephone No.

POLICE — PLYMOUTH CITY 453-1234 / PLYMOUTH TOWNSHIP 721-2222

FIRE DEPT. — PLYMOUTH CITY 453-1313 / PLYMOUTH TOWNSHIP 453-2545

HOSPITAL _____

PHYSICIAN _____

DRUG STORE — BEYER REXALL DRUGS
480 N. MAIN 453-3400
1100 W. ANN ARBOR RD. 453-4400

POISONING CONTROL CENTER
Call TR 2-3334

Band Camp Again Open To Students

Plymouth High School students interested in band and music will again have the chance to attend a summer band camp under the direction of the high school.

The Board of Education approved the holding of the camp this summer from Aug. 25 to Sept. 1 and also agreed to pay for the entire transportation costs of the students. In the past, the students paid half their own fares.

The site for the camp has yet to be determined.

Seniors Party Gets Approval

Plymouth High School seniors will be allowed to have their senior-after-graduation party at the Ann Arbor YMCA, June 13 starting about 10:45 p.m. to 3 a.m.

This will be the third year in a row that the school board has allowed the graduating students to hold their party.

Michigan Bell Boosts Derr To New Position

Charles F. Derr, of Plymouth, a division traffic manager with Michigan Bell Telephone Company, has been appointed general marketing manager, it was announced this week.

In his new position, Derr succeeds Lloyd J. Haynes, who has been appointed director of urban affairs with the responsibility for coordinating all company activities related to urban problems.

Derr served in the U.S. Army Air Force and graduated from Michigan State University. He joined Michigan Bell in 1947 and subsequently was appointed traffic manager of several Detroit and outstate districts.

In July, 1960, Derr was named executive staff supervisor-business research, and two years later, assistant to the comptroller. Since October, 1965, he has been the division traffic manager in western Wayne and Washtenaw counties.

Haynes will manage and coordinate for Michigan Bell President William M. Day all special activities and programs under the recently established National Alliance for Businessmen (NAB), the New Detroit Committee, and similar urban programs.

Day recently was named local chairman for Detroit of the NAB, a group of the nation's top businessmen organized by Henry Ford II to attach hard-core unemployment in the nation's 50 biggest cities. The group's primary goal is to round up 500,000 jobs for the unemployed in ghettos across the country--200,000 of them for needy youths this summer.

The new appointments of Derr and Haynes became effective March 1.

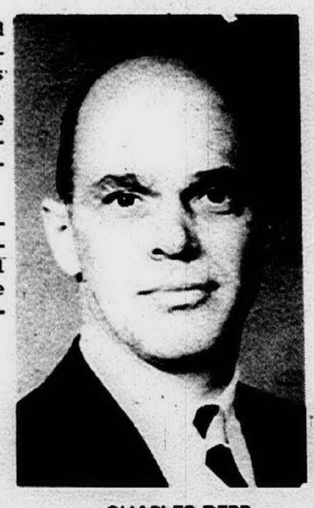

CHARLES DERR

LLOYD HAYNES

Schools Deny Unit Request Of Principals

Plymouth School District administrators--excluding the superintendent and his three assistants--were turned down by the Board of Education in their request to be recognized as a formal bargaining unit before the board.

The administrators who comprise the school principals and their assistants, have organized as a loose knit union to iron out grievances.

The board refused to acknowledge them as a single unit claiming it would rather talk with each person on an individual informal basis.

Therefore, it was agreed that board members, Bruce Gilmore, Calvin Strom and R. Bruce Scott will get together with the administrators' appointed representatives Mike Hoben, principal of High School #2, Gus Gorguze and Arnold Pylkas, principal of Gallimore School.

Their meeting would be for the purpose of exchanging information, the board said.

Police Hunt Drug Thief

Plymouth City Police are searching for the thief who broke into the Plymouth Lab at 700 Junction last Thursday and stole considerable amphetamine capsules.

According to the police the robber broke through a rear window and headed straight for a cabinet that contained the pills. Nothing else was reported missing.

Amphetamine is a stimulant drug which normally can be obtained with a prescription only.

WHEN YOU NEED READY
CASH
See or Phone
PLYMOUTH FINANCE CO.
Phone 453-6060
Fast
AFC
Courteous Private
839 Penniman Ave.
Plymouth, Michigan

Old Village Sausage Shop

featuring
DELICATESSEN
BAKERY DEPARTMENT
FOODS TO GO
TRAY CATERING
OPEN SUNDAY 9-4 P.M.
Plymouth 748 Starkweather 453-3705

Stock Market Course
THURSTON HIGH SCHOOL
26255 SCHOOLCRAFT
NEAR BEECH DALY - REDFORD
Thursdays Beginning March 28
6 SESSIONS 7-9 p.m.
FOR INFORMATION CALL
THURSTON 535-4000 or INSTRUCTOR 365-6432

Starts just like your car

TORO

The new KEY-LECTRIC self-propelled Rotary Mower by TORO starts easily . . . with a key. Just turn the key and your TORO is ready to do the job. The KEY-LECTRIC by TORO offers you a gas gauge, an AUTO-OILER, and WIND-TUNNEL housing.

Come in and See the New Key - Lectric by TORO $189.95

SAXTONS GARDEN CENTER
587 W. Ann Arbor Trail GL 3-6250
PLYMOUTH
Hours Daily 9 to 6 p.m. — Friday 9 to 8 p.m.

R.G. & G.R. *Harris*
LIVONIA FUNERAL HOME
15451 Farmington Road near Five Mile
GA 2-6720

UNEQUALED FACILITIES, SUPERIOR SERVICE
★ Understanding, professionally competent funeral directors.
★ Two spacious chapels comfortably accommodate as many as 250 people for a single funeral.
★ Convenient, large parking lots.
★ Private family rooms and large tastefully appointed visiting rooms.
THOMAS L. HARRIS FLORA G. HARRIS CLARENCE F. ROST

Friday, March 22 at 2:30 p.m. and again at 7:30 p.m.
See our spring '68 collections by Vitality, Socialites, Gamins and Tony the Shoemaker. Let our models show you how these very colorful shoes coordinate with many outfits. All leathers are furnished by Leather Industries of America. Shoe Salon, Street Level, Livonia Mall.

CROWLEY'S
LIVONIA MALL 7 Mile at Middlebelt-Phone 476-6300
Open Monday, Thursday, Friday and Saturday Nights Until 9

Joseph Stein's wool gabardine pleated coat, $85

Herald Hamill Is Authority On Underground Work

By HENRY J. TEUTSCH

When Herald Hamill was an impressionable young fellow, he read about a man who built a bridge over Great Salt Lake and said to himself, "That's just the thing I want to do."

Well, many years later--after a lot of bridges have been crossed--Herald Hamill still hasn't built a bridge like the one over the Great Salt Lake. However, he can brag that he has ridden across that very same western span.

The boy who dreamed of working with stress and atmospheric pressure is doing almost what he hoped he might --only under the ground instead of over it.

* * *

THE 68-YEAR-OLD graduate engineer of the University of Michigan (Class of 1920) is the official engineer for Plymouth Township and his work concerns itself with water, sewer and drainage lines.

Hamill was born in the little town of Otisville on Nov. 5, 1900. His father, Frank W. Hamill, was a station master for the Pere-Marquette railroad at the time.

The engineer and his family moved with his father's job and lived in Rose Center, Wixom and finally Plymouth where they settled for good.

The station master's son graduated from Plymouth High School in 1916. He jokingly remarked that was the same year the high school burned down.

At the time he was up north working on his uncle's farm and didn't know anything about the fire. He said when he returned from the farm expecting to go right to school for the spring semester, there was a week's delay.

"If I'd of only known, I could have got in another week of vacation," he quipped.

* * *

ALL THE TIME Hamill was at Plymouth High, he kept his eye on a pretty girl named Mildred Tyler.

HERALD HAMILL

His eye never roamed any further and the high school sweethearts were married in 1919 in Charlevoix during the college semester Hamill stayed out of school.

The township engineer reminisced about his days at U. of M.--where he claims he went through school on a shoe string.

HAMILL EXPLAINED that when he was going to school, he and some of his classmates had just enough money to begin classes. As they went along they would take odd jobs to keep them going.

He worked at Willit's Restaurant near the corner of State and N. University for his room and board. Later he worked for one of his engineering professors, Harry Atwell.

The first semester of his last year he stayed out of school and took a position with the State Highway Department as resident inspector on a concrete paving job from Charlevoix to Petosky.

Later that year, his daughter, Jean, was born. She is married now, and lives in Owosso with her husband and three children.

THE FLEDGLING engineer left the university in 1920 intent on revolutionizing the engineering world but didn't quite go that far.

He worked throughout the state for different firms and in 1926 came back to Plymouth to start his own business as a consulting engineer and land surveyor.

Hamill was the engineer for the City of Livonia from 1940 until 1954 and shortly after that he became the engineer for Plymouth Township.

* * *

HE EXPLAINED that he was approached by Roy Lindsay, who was Plymouth Township supervisor in 1954, and asked to run for the township board.

Hamill did and won a trusteeship, but he resigned two years later because he thought that since he was beginning to do engineering work for the township he shouldn't be on the board.

Hamill's pride and joy is the township's water and sewer system which he planned and coordinated himself. Beginning about 1957 they began with 30 customers, 1.7 miles of water main and a yearly average of 115,000 gallons per customer.

By 1967, 10 years later, the system had grown to 52 miles of water mains, 45 miles of sanitary sewer mains and about 2,300 customers. Last year, 437,000,000 gallons of water were used.

The engineer explained that the township has four main stations: Sheldon Rd. pump, Eckles Rd. pump, McAllister Well and Schoolcraft Well.

The Sheldon Rd. system was placed in service about Feb. 1, 1966. The wells were used only during peak demands and then only until the demand began to recede. This peak demand time is in the Spring, he said.

As Herald admitted, get him talking about his sewers and water mains and he'll go on for hours.

DPW News Notes

BY KEN VOGRAS
Plymouth DPW Superintendent

During the past week the Department of Public Works replaced the old fire hydrant on Ann Arbor Trail at the East City Limits, also, a 3/4" service line at this same location.

The Department will be working on all streets that are on the proposed paving programs throughout the city. This consists of replacing old iron service lines with copper, putting water and sewer taps in on all vacant lots, and replacing all old fire hydrants. This is done so the department does not have to dig up a street after it has been paved.

A catch basin was repaired at Farmer and Starkweather. Sanitary sewers were flushed where needed. Cold patching was done throughout the city. A 3/4" service line was replaced at McKinley & Sheridan.

Painting is being continued out to the Six Mile Well House.

A count was made of all Elm trees, on city property. This is so we can get a percentage of how many trees the city loses a year.

Belleville Cow Posts Fine Record

Budd Farm Miss Segis 4615875, an eight-year-old Registered Holstein cow owned by Jack R. Budd, Belleville, has produced a noteworthy record of 25,140 lbs. of milk and 982 lbs. of butterfat in 365 days.

Michigan State University supervised the production, weighing and testing operations, in cooperation with the official breed improvement programs of the Holstein-Friesian Association of America.

Beware Of Spring Surge Of Con Men

With spring approaching, Michigan residents are cautioned by the State Police to beware of a seasonal resurgence of various schemes of confidence men to get money by trick or fraud.

One of these schemes is the swindling of money from persons having savings deposits through faked investigation of bank employes.

The swindle mechanics involve impressing some depositor that his or her help is needed, in confidence, to check out some employe.

To provide this help, the depositor is persuaded to draw some savings from the bank for use in a transaction to "test" the employe and the depositor is assured that the money will be redeposited later. However, as the scheme has worked out, the depositor usually loses all or some of his savings to the swindlers.

* * *

BECAUSE THIS fraud has persisted in this country in recent years despite arrests of some involved in it, anyone approached on such a scheme is urged to report it to a known bank official or to police. It is stressed that banks do not make personnel investigations in the manner indicated in the scheme.

State Police also point out that other fraudulent activity, usually involving transient workers, is resumed in warmer weather.

This includes offers to repair roofs or other parts of homes, to check and fix furnaces, to resurface driveways, etc.

While some home repair projects are reliably done by reputable traveling workers, police emphasize that no harm is done if credit and integrity checks are first made through local sources--chamber of commerce, better business bureau, etc. Reputable workers or firms would not object to such a check, police say.

Beitner's
fine jewelry
904 W. ANN ARBOR TRAIL GL 3-2715
PLYMOUTH, MICHIGAN

GOODYEAR

HURRY!
OFFER ENDS SAT. NIGHT
$9.95 6.50x13 Blackwall Tubeless Plus 1.81 Fed. Ex. Tax and Old Tire
Any of These Sizes ONE LOW PRICE
7.75x15 7.75x14 8.25x14
Blackwall - Tubeless
WHITEWALLS ONLY $3.00 MORE
$12.95 Plus 2.19 to 2.35 Fed. Ex. Tax Depending on Size & Old Tire.
3-DAY SPECIALS

Alignment
For greater safety $8.95 Any U.S. auto plus parts. Add $1.92 for torsion bars.
Check front springs, shock absorbers and steering wheel assembly; align front-end; correct camber, caster, toe-in.
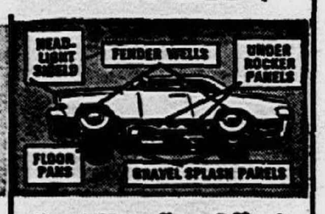

Rust-Proofing Offer!
For critical points on your car $15.95
Trained, expert operators! Sure-Sealing Compounds! Ask about our complete rust-proofing offer!
GOODYEAR
MUFFLER and EXHAUST HEADQUARTERS
Installed by Experts
— EASY TERMS —
BRAKE RELINE
$19.00 GOOD 10,000 miles or 1 year guarantee
Installed | Exchange
$24.00 BETTER 20,000 miles or 2 year guarantee
Installed | Exchange
$28.00 BEST 30,000 miles or 3 year guarantee
Installed | Exchange
*Prices for Ford, Chevrolet, Plymouth, Dodge and all U.S. Compacts - others slightly higher. Power and self adjusting add $3.00.
INSTANT CREDIT
To Holders of Charge Plates and National Credit Cards
Plymouth TIRE COMPANY
GOODYEAR
IN PLYMOUTH
705 W. Ann Arbor Rd. at Main St.
Hours: Daily 'til 6 - Sat. 'til 1:30
453-3165

Rexall DRUGS
1100 W. A. A. RD. GL 3-4400
480 N. MAIN GL 3-3400
Nowlin Drug
We hope your next prescription carries this "Label"
PLYMOUTH, MICH.

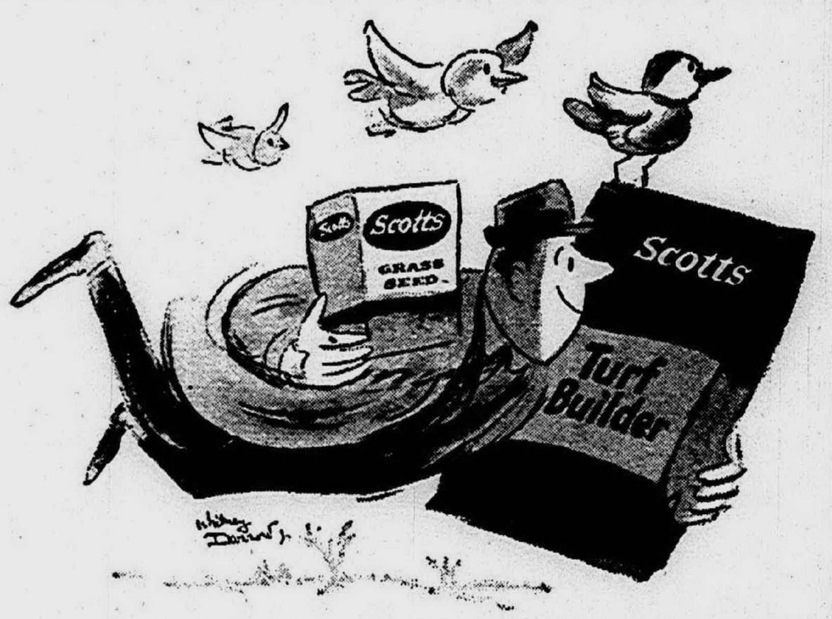

Scotts "Early Bird" SALE!
SAVE UP TO $2.00

HALTS PLUS
• FEEDS YOUR LAWN
• STOPS CRABGRASS
COVERS 5,000 SQ. FT.
WAS $14.95 $12.95
2,500 SQ. FT. $6.95
TURF BUILDER
Keeps Grass Greener Longer
COVERS 5,000 SQ. FT. $4.95
10,000 SQ. FT.....$ 8.95
15,000 SQ. FT. $12.45
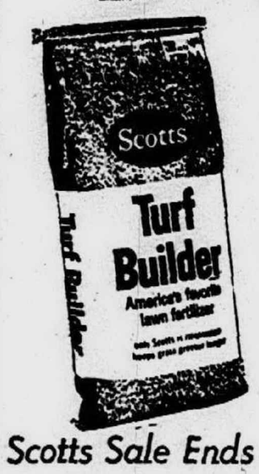

Scotts Sale Ends March 31
VISIT OUR COMPLETE LAWN & GARDEN SHOP TODAY

WINDSOR KENTUCKY BLUEGRASS
1,000 SQ. FT. $4.45
2,500 SQ. FT.....
....$10.95
Be an Early Bird
SEE THE FABULOUS 1968 TOROS TODAY
ROTARY MODELS AS LOW AS $89.95
TRACTOR MODELS AS LOW AS 299.95
COMPLETE SELECTION OF TRACTORS, MOWERS, TOOLS!
TOWN 'N' COUNTRY HARDWARE
We invite you to use CHARGE ACCOUNT Security Charge
or your Michigan Bankard
27740 FORD ROAD
3½ Blks. West of Inkster Rd.
Garden City
GA 2-2750

Make Town 'n Country
Your FIREPLACE CENTER
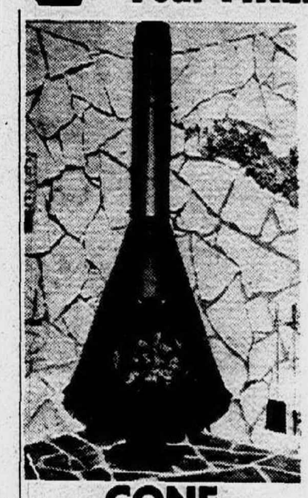
CONE FIREPLACES
FULL 30" SIZE
Black
From $99.95
COLORS AVAILABLE

WOOD BASKETS
from $5.95
CUSTOM FIREPLACE SCREENS
WE MAKE THEM TO FIT
Recessed Screens from $19.95
FIRST TIME EVER!
A McCULLOCH
Chain Saw with
AUTOMATIC OILER
at this low price!
Complete with factory-installed 16" bar and chain
Also includes Free Woodcutter's Kit. Only..... $188.88
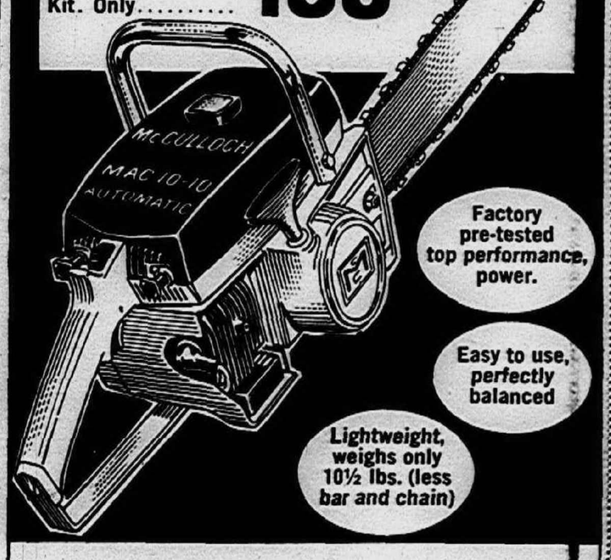

Factory pre-tested top performance, power.
Easy to use, perfectly balanced
Lightweight, weighs only 10½ lbs. (less bar and chain)
Factory representative will be here Saturday, March 23 to answer any questions you may have.
Saturday Only!—Chain Saw chains sharpened—½ price!

FREE with purchase of MAC 10-10 Automatic 10-piece Weekend Woodcutter's Kit
($35 RETAIL VALUE)
Ten accessories: Extra chain, fuel can, bar guard, flat file, round file, depth gauge, wedge, engine oil, fuel additive and filing guide.

Schoolcraft Dean Named To Board

Robert A. Stenger, dean of academic instruction at Schoolcraft College, has been appointed to a three-year term as a member of the Commission on Instruction of the American Association of Junior Colleges. The Commission is one of five within the AAJC, which represents more than 750 of the more than 900 two-year colleges in the United States.

Stenger's appointment was announced by Edmund J. Gleazer, Jr., AAJC executive secretary, at the recent AAJC annual convention in Boston, Mass.

The 16-member Commission is presently developing plans for a Seminar for Great Teachers during the Summer of 1969. The plan calls for bringing together for an intensive 10-day seminar-workshop.

Evans Plant Gets Order For 26 Cars

Evans Products Company's Railway Car Division announced receipt of an order for 26 of its coil cars from the Elgin, Joliet and Eastern Railway Company. The 100-ton, 50-foot cars will be used to transport coils of steel. They are equipped with lift-off covers, Hydra-Cushion underframe, and special crossmembers of Evans' design.

The cars will be built at Evans' Plymouth railway car plant, with delivery scheduled for April.

Evans has now sold over 1300 of this type car since it was introduced at the Combined Railway Exhibit.

— TROPICAL FISH SALE —

—March 20 thru March 26—

Black Platys	39¢
Black and White Platys	3/for 99¢
Black Tuxedo Swords	49¢
Kissing Fish	59¢
Rosy Barbs	3/for 99¢
Calico Platys	49¢
Zebra Fish	3/for 88¢
Marigold Platys	3/for 99¢
Black Tetra	49¢
Red Velvet Swords	59¢

$10.98 10 GALLON AQUARIUM with heater, pump, tubing, filter, charcoal, glass wool, thermometer

AQUARIUMS
10 Gal. $4.98 20 Gal. Hi $10.98
15 Gal. $7.98 29 Gal. $16.98

OPEN 12 - 9 DAILY
SATURDAY 10 - 9
SUNDAY 12 - 6

Phone 425-7373

27500 PLYMOUTH RD. ONE BLOCK WEST OF INKSTER RD.

WATERLAND AQUARIUMS

LOOK YOUR BEST—

WHAT HAVE YOU GOT TO LOSE?

Excess Weight? Excess Inches?

261-4421

Check your **own** dress size

If you are size 20 you may be a perfect size 14 in only 60 to 90 days

If you are size 18 you may be a perfect size 14 in only 60 to 90 days

If you are size 16 you may be a perfect size 12 in only 60 to 90 days

If you are size 14 you may be a perfect size 10 in only 60 to 90 days

TWO FOR ONE VALUE

For a limited time, Palm Springs Health Spas will admit you and a friend to a full membership for the price of one! Act now! Join our partnership plan while this value lasts!

SLENDERIZE SPA STYLE

LET *Palm Springs* GIVE YOU A TRIMMER FIGURE REGARDLESS OF YOUR AGE

Reduce bulges and lose unsightly pounds without impossible starvation diets! Join the "happy losers" at the Health Spa. Condition and re-proportion your body! Lose pounds and win a shapely figure! Call or visit our studios for your free trial treatment and figure analysis. Absolutely no obligation!

FEATURING

★**Roman Steam Rooms**
Steam Away Pressures, Tensions, Business Worries.

★**Finnish Rock-Sauna Rm.**
Increases Circulation, Relieves Tension.

★**Florida Sun Tan Rooms**
Wear a Beautiful Bronze Tan the Year Around.

★**Whirlpool Baths**
Soak Away Aches, Pains, Sore Muscles.

★**Electronic Massage**
A Glimpse into the Future in Our Electronic Department.

Open Daily 9 to 9

Palm Springs Spa HEALTH CLUBS For Men and Women

NOW ACCEPTING MEMBERSHIPS . . .
FACILITIES AVAILABLE FOR MEN & WOMEN
Call Now for Appointment . . . 261-4420

Over 200 Affiliated Spas Coast-to-Coast and World Wide

BABY DAYS

THURSDAY THROUGH SUNDAY
NOTHING TINY 'BOUT THESE SAVINGS!

COMPLETE DISCOUNT DEPARTMENT STORE
SHOPPER'S FAIR
EVERYTHING FOR THE FAMILY AND HOME

INFANTS' CREEPERS & DRESSES
$1
Short or long sleeve creepers with knit or embroidered trims. 6-12-18 mos. S-M-L. Adorable wash 'n wear dresses with lace, embroidery or ribbon trims. 9-12-18 months.

INFANTS' UNDERSHIRTS — Soft, absorbent, non-irritating. 100% cotton.	40¢
WATERPROOF SHEETS — REG. LOW 87c. Double-coated vinyl on cotton flannel.	67¢
BIRDSEYE DIAPERS — REG. PRICE 2.57. New wide center panel. Pre-folded.	1.97 DOZ.
RECEIVING BLANKETS — REG. PRICE 67c EA. Nursery prints! Top quality brushed cotton.	2 FOR $1
BEACON BLANKETS — Full size 36" x 50". Sanitized®. Warm. First Quality.	$1
PACK OF 6 BABY PANTS — REG. PRICE 77c. American made. Vinyl. Boilable. S-M-L-XL.	60¢
3 & 4-PC. BOOTIE SETS — REG. PRICE 2.57. Sweater, hat, booties. Orlon® Acrylics. Buy!	1.67
Toilet Trainer NURSERY CHAIR — REG. PRICE 5.97. Fits over bowl of toilet. Contour molded seat.	$4
Innerspring CRIB MATTRESS — REG. PRICE 7.97. Posture-board construction. Vinyl cover. Standard size.	$5
Infants' Padded BUCKET SEAT — REG. PRICE 8.97. Foam-padded guard rail, vinyl upholstered. Folds flat.	$6
"Travel Tyke" SWING 'N STAND — REG. PRICE 7.97. Plated steel tubular frame, plastic fabric seat. Safe.	$6

Girls' Ruffled DIAPER SETS
Famous Maker Dacron® polyester & cotton sets. Ruffled backs. White with blue, pink. 1.57

Famous Maker 3-Pc. COVERALL SETS
Full-length cotton piques with jacket and hat. "Footsie" feet. Pink, blue. Small-medium. REG. LOW PRICE 2.97. 1.97

Johnson & Johnson BABY NEEDS
59¢ ea.
1.15 SIZE BABY OIL. 10-oz.
1.19 SIZE SHAMPOO. 7-oz.
1.05 SIZE POWDER. 14-oz.

Disposable PAMPERS
1.29 BOX
1.69 size. Box of 30 daytime size.

Infants' REG. 79c TOYS
59
Rattle doll; bear, or Panda "Squeezee" water toy; Jingle Bell crib toy; baby on swing; more!

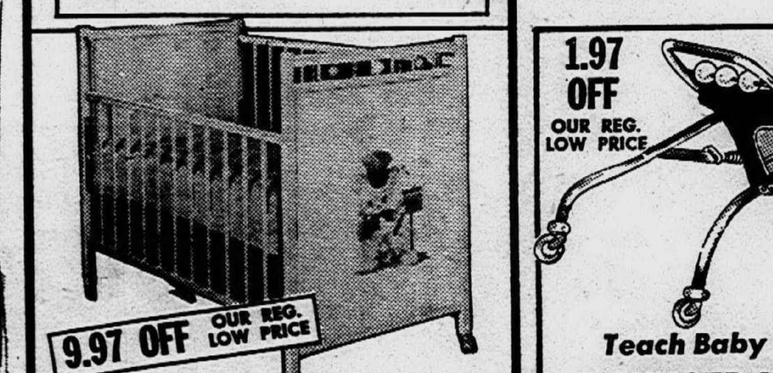

DOUBLE-DROP-SIDE CRIB
With teething rails, brass spinners & playballs, animal decal. Rugged casters. Walnut. $20
REG. LOW PRICE 29.97

Teach Baby to Walk
BOUNCER-WALKER
All chrome with plastic bumpers. Full swivel wheels. Folds for storage. $4
REG. LOW PRICE 5.97

SLEEPER STROLLER
3-position back rest, adjustable wire foot rest, conventional gear brake. Padded seat and back. $9
REG. LOW PRICE 13.97

29300 PLYMOUTH ROAD
OPEN DAILY 10 A.M. To 10 P.M. SUNDAY NOON To 7 P.M. LIVONIA
USE YOUR MICHIGAN BANKARD

Tax Returns Must Contain W-2 Forms

Already 192 Federal tax returns have been filed without required W-2 withholding statements by Michigan taxpayers.

A. M. Stoepler, IRS District Director for Michigan, said that refund checks for these taxpayers will be delayed until the W-2's can be obtained.

Taxpayers should attach Copy B of the W-2 statement to their tax return, Stoepler said. He added the employers are required to give employees copies of this statement, and they can furnish employees duplicates if a W-2 is lost.

When returns are received in IRS offices without a W-2 for all income on which income taxes have been withheld, a letter requesting the missing document must be sent to the taxpayer, he explained. Until the W-2 is received, or an acceptable explanation of why it cannot be supplied, processing of the return cannot be completed.

Another major reason for delay in issuing refunds is the failure of taxpayers to include their correct Social Security number on the tax return, Stoepler said.

As of last week, Stoepler reported, 3,409 refunds had been delayed in Michigan because of incorrect or missing Social Security numbers.

CLASSY CLASSIFIED – Observer Newspapers Inc. won the two top awards in classified advertising in the annual Michigan Press Association judging, one for overall general excellence among weekly newspapers of more than 10,000 circulation and the second for the "Idea for 1967," a real estate feature insert published in May. The staff, standing from left, are Jackie Harvey, Janice Grimshaw, Pat Etherington, Betty Hammer, Shirley Waldman, (Miss West) Mary Jane Rakocy, Jackie Durr, Betty Nelson, Nancy McFalda, (Miss Roberts) Mimi Steinbrenner (Miss Howard). Seated, from left, are Don Derr and Art Langer. Not pictured are Classified Manager Fred J. Levine and Robert Delaney.

T.N.T.

TODAY 'N TOMORROW

AUTOMOTIVE TWO DAY SPECIALS

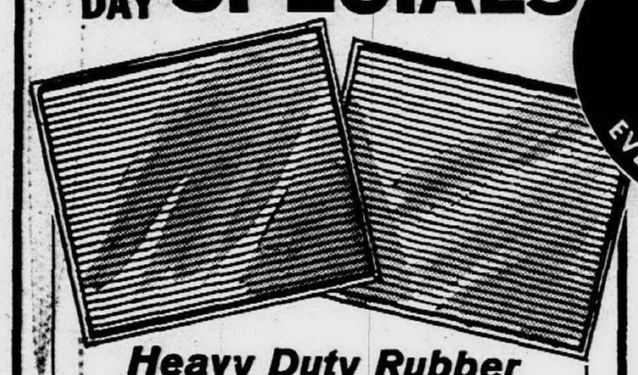

Heavy Duty Rubber
UTILITY MATS
TWO DAYS ONLY! 2 for $1
REG. LOW PRICE 88c EA.
Big 17x20" car mats in black, blue, red and white. Protect your car's interior attractively.

4-Way Safety
EMERGENCY FLASHER

2.88
REG. LOW PRICE 4.47
A safety necessity for all motorists. Easy to install.

Stop Car Theft!
IGNITION GUARD

1.88
REG. LOW PRICE 2.49
Hooks up to any 6- or 12-volt car or truck in minutes.

Auto Safety
RAPID FIRE FLASHER

3.99
REG. LOW PRICE 4.88
Protects you during highway repairs & signals help.

Simoniz Paste CAR WAX 77c
REG. PRICE 93c
For cars, floors, furniture. 7-oz.

Simoniz Rubbing COMPOUND 59c
REG. PRICE 74c
Cleans weathered finishes fast. 12-oz.

COMPLETE DISCOUNT DEPARTMENT STORE
SHOPPER'S FAIR
EVERYTHING FOR THE FAMILY AND HOME

Super Heat Treated 16 oz. TUBULAR STEEL
NEOPRENE RUBBER GRIP ABSORBS SHOCK... WON'T SLIP!
STANLEY CLAW HAMMER
YOU SAVE AN EXTRA 2.25 OFF OUR REG. LOW, LOW PRICE!
3.33
REG. LOW PRICE 5.58
TWO DAYS ONLY!

100 FOOT STEEL TAPE
2.47 TWO DAYS ONLY!
MADE IN U.S.A.
American-made quality! Easy-rewinding. Accurate.

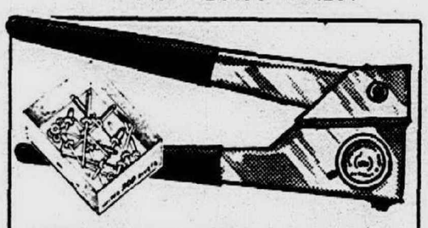

'POP' RIVET KIT
Fix or build anything easily and quickly.
1.99 TWO DAYS ONLY!

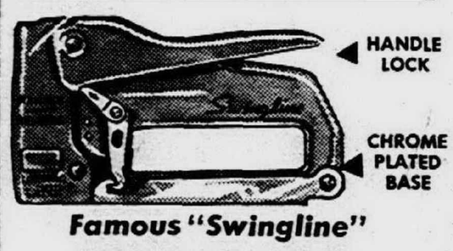

Famous "Swingline"
STAPLE GUN
High-compression staple gun. Hundreds of uses!
2.99 TWO DAYS ONLY!

Restore Old Batteries!
BATTERY CHARGER
Don't throw your old batteries away! For all sizes.
2.99 TWO DAYS ONLY!

Dry Chemical FIRE EXTINGUISHER
2.99 TWO DAYS ONLY!
REG. LOW PRICE 3.97
For full family protection. Non-toxic. U.L. listed. For home, auto.

6 Foot Folding EXTENSION RULER
66c
TWO DAYS ONLY!
With 6" brass slide for easy inside measurements. Accurate.

29300 Plymouth Road
LIVONIA, MICHIGAN
OPEN DAILY 10 A.M. To 10 P.M.
SUNDAY NOON To 7 P.M.
USE YOUR MICHIGAN BANKARD

ARLANS
GET ORGANIZED! SAVE UP TO 50%

STURDY STEEL ECON-O-MATES

Your Choice
11.88 Everyday!
10.88 EACH
Tan baked enamel finish. Roller bearing drawers. 30" high, 15" wide, 14" deep.
a. Letter size file drawer. Lock & key storage cabinet.
b. 2-letter size file drawers. Ideal for home & office.

a. COMBINATION FILE & CABINET
b. TWO DRAWER FILE CABINET

METAL BOND & UTILITY BOX
97c
Grey enameled steel. Lock and key. 3¾" high, 12½" long, 5½" wide.

A-Z INDEXED JUMBO FILE
2.97 Everyday! 2.47
Grey baked enamel on steel. Adjust. partitions. Lock & key. 12½"x10"x 9½".

A-Z INDEXED CHECK 'n FILE
3.97 Everyday! 3.47
Lock and key. Grey enamel steel. 12½"x10"x 9½" deep.

Fire Retardant Insulated SECURITY VAULT

6.88 Everyday! 5.88
Safe-guard all valuables in your home or office. 1-pc. drawn cover, enclosed bottom, cam lock and key, luggage handle. Grey enameled steel.
13 9/16" x 8 9/16" x 5"

PAPER MATE RETRACTABLE PEN
77c Everyday! 48c
Perfect, smooth performance. Ball point, standard refills.

SWINGLINE STAPLER & TACKER
1.27 Everyday! 97c
Swingline Cub staples, tacks, repairs.

A-Z INDEXED ACCORDION FILE
1.47
16 pockets, 10"x12" in several colors.

LE PAGE CELLO TAPE, 1500"		18c
FIBER POINT PEN		21c
100 WHITE ENVELOPES, 6¾"	37c Everyday; now	23c
12 MANILA FOLDERS, ⅓ Cut	Special Offer	39c
METAL FILE BOX, 3" x 5"	Special Offer	33c
A-Z INDEX FILE, Letter Size	Special Offer	77c

ARLANS
REDFORD TWP.
Corner Plymouth Rd. and Inkster
MICHIGAN BANKARD CREDIT IN 30 SECONDS!
OPEN MONDAY THRU SATURDAY 10 A.M. to 10 P.M. OPEN SUNDAY 12 NOON to 7 P.M.

British Premier In Trouble As Aide Quits

LONDON -- The resignation of Britain's Foreign Secretary George Brown, the result of a widening rift between Brown and Premier Harold Wilson which erupted over the gold crisis, threatens the Labor Party government with an internal crisis on top of an international one. In his resignation letter to Wilson, Brown said he had been troubled for some time by "the way this government is run and the manner in which we reach our decisions." Named to replace Brown in the foreign secretary post was Michael Stewart. Conservative leader Edward Heath called Brown's departure "An event of major political importance," adding that "this bitter break between the two leading members of the Labor party shows the government disintegrating before our eyes."

LONDON -- Police on horseback and on foot pushed and shoved back thousands of protesting youths who tried to charge the United States Embassy Sunday in a mass protest against the war in Vietnam. The march was the climax of a protest that brought an estimated 10,000 to Trafalgar Square. About 20 embassy windows were broken during the demonstration. The rally was sponsored by the Vietnam Solidarity Campaign, a two-year-old organization composed of several left-wing groups.

CALCUTTA -- Gangs of Hindus and Moslems rioted Sunday as Prime Minister Indira Gandhi made an unscheduled visit to the tense city. At least three persons have been killed and 40 injured since the turmoil began Friday. Mrs. Gandhi drove to the governor's residence to discuss ways of bringing the situation under control. She told newsmen those responsible for the rioting must be punished and said she had asked local officials to deal firmly with lawlessness.

SANTIAGO, Chile -- A bomb damaged the interior of the Chilean-North American Institute at Rancagua, a mining town near Santiago over the weekend. The bombing followed a blast last Tuesday in a second-floor restroom of the U.S. Consulate in Santiago while an anti-Vietnam war demonstration was in progress.

DUBLIN -- The biggest and brightest St. Patrick's day parade of the century wound through the streets of Dublin Sunday, boosted by 15 bands and a powerful American contingent.

NUREMBERG, West Germany -- Vice Chancellor Willi Brandt and Herbert Wehner, minister of all German affairs, were shoved by left-wing extremists as they entered a hall for the opening of the Social Democratic Party congress. The chanting demonstrators also threw stones, burned a red and white SPD flag and ripped down a "welcome" poster.

World Roundup

LONDON -- Two men were charged by Scotland Yard Sunday with the murder of a London financier, Michael O'Carroll, 53, and a fashion model. One of Britain's most intensive manhunts had been underway since the two victims were found tied and strangled last Wednesday.

CAIRO -- The authoritative Cairo newspaper Al Ahram reported that President Nasser would retain his second post of premier of the United Arab Republic while "reforming" the rest of his cabinet within the next few days. There hao been speculation that Nassar might give up the second post, which he holds in addition to the presidency. The president's new cabinet is expected to include more civilians than the present government in which former military officers predominate.

JERUSALEM -- Israeli and Jordanian troops exchanged gunfire across the Jordan River this weekend. Israel said the Jordanians began to fire to cover the escape of Arab infiltrators from Israel territory. At least one soldier was wounded.

CANTERBURY, England -- Police throughout Britain are seeking thieves who cleared the altars of the vast, nine-century-old Canterbury Cathedral of silver pieces and emptied the treasury cupboard. The burglars fled after failing to blast open the cathedral's two safes. The lost silver was estimated to be worth $50,000. The thieves forced an iron gate into the great cloister.

PRAGUE -- Czechoslovakia's Communist President Antonin Novotny, fighting for his political life against a wave of liberalism, lost more ground over the weekend as one of his key supporters committed suicide and another resigned. Vladimir Janko, deputy defense minister, shot himself through the head just 24 hours after an urgent Cabinet discussion of the flight of Maj. Gen. Jan Sejna to the United States. Earlier, another Novotny supporter, Michael Chudik, a leading conservative member of the party hierarchy, resigned as head of the Slovak National Council. He had apparently abandoned hope that Novotny would be able to ward off liberal pressures and keep the presidency.

CAPETOWN -- Dentist Philip Blaiberg, the world's only heart-transplant survivor, returned to his home Saturday, 74 days after his operation. A bulletin issued from his home said: "Dr. Blaiberg ate a good lunch in his own dining room. This afternoon he slept for an hour. He is happy to be reunited with his wife, and his condition is excellent."

PANAMA -- The National Assembly has ordered President Marcus A. Robles to stand trial March 24 after impeaching him on charges of unconstitutional political activity. The vote raised the prospect that the National Guard would step in. The impeachment proceedings stemmed from a report several weeks ago by an all-opposition assembly committee charging that Robles, 62, violated the consitution by openly supporting presidential candidate David Samudio in the campaign for the May 12 election.

18 From Area Get Degrees

Eighteen Observerland residents were among 1,172 students who received degrees from Michigan State University at winter term commencement exercises. Speaker at the commencement was Dr. Logan Wilson, president of the American Council on Education.

The area graduates:

FARMINGTON -- Karen L. Behmer, 31109 Bycroft, BM in choral music; James L. Brewbaker, 33735 Glenview, PHD in chemistry; Joseph P. Dragan, 39200 W. 12 Mile, BA in business administration; Terrance A. Oemke, 29030 Millbrook, BA in business administration; Marilyne S. Smith, 29630 Gilchrest, BA in elementary education; Davi I. Steinkopf, 20815 Farmington Road, BS in horticultural marketing; Nancy J. Williams, 31831 Grand River, BA in social work.

REDFORD TOWNSHIP -- Carol A. Chapski, 12946 Brady, BA in psychology.

LIVONIA -- Lynne C. Alford, 9832 Ingram, BA in social work; Garry A. Lapides, 14350 Brentwood, BS in police administration and public safety; K.A. McLaughlin, 34477 Wood Drive; BA in English; Douglas K. McLellan, 13953 Lyons, BS in mechanical engineering.

PLYMOUTH -- Julie L. Hall, 594 Hartsough, BA in elementary education; Laura V. Lehnhardt, 47095 Saltz, BS in police administration and public safety; Ronald J. Liska, 1541 Lexington, BA in financial administration; Gerald J. Wallace, 12836 McClumpha, BS in social science.

GARDEN CITY -- William C. Isenberg, 29528 Kathryn, MBA in marketing.

LAST

count showed more cars insured with us than with any other company. Find out why now!

DON WAGNER
9400 Middlebelt
427-9020 - Office
KE 3-1368 - Home

STATE FARM
Mutual Automobile Insurance Company
Home Office: Bloomington, Illinois

GET WITH A WINNER!
BILL BROWN

BILL BROWN
SALES Ford FORD SERVICE
PLYMOUTH ROAD • LIVONIA, MICH.

WOOLWORTH'S
WONDERLAND STORE ONLY

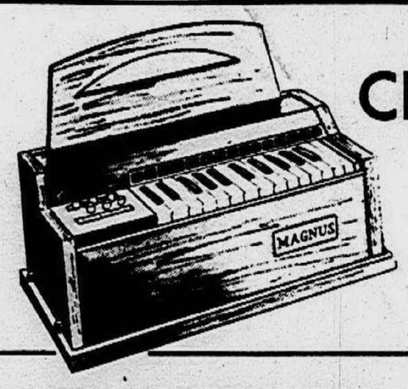

REG. $29.95 MAGNUS
CHORD ORGAN
So simple a child can play it! $24.88
22 keys, 12 chord buttons. Complete with easy-to-follow instruction booklet. Consolette in walnut finish.

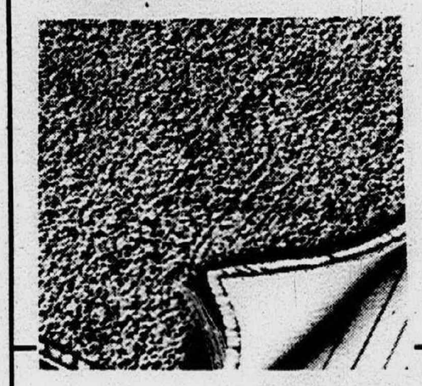

REG. $19.99 WASHABLE
9x12 RUG
Royal, Beige, Tangerine, Cherry and Green. $16.88
Room size, decorator-style rugs for every purpose. 100% Viscose Rayon. Sure-grip Latex back. Reg. 19.99.

COATS and CLARK'S
KNITTING WORSTED

WIDE CHOICE OF COLORS
Genuine Red Heart 100% knitting wool. Full 4-oz. skein. 99¢

PRICES GOOD THURS., FRI., SAT.

WOOLWORTH'S
PLYMOUTH at MIDDLEBELT • OPEN EVERY NIGHT UNTIL 9

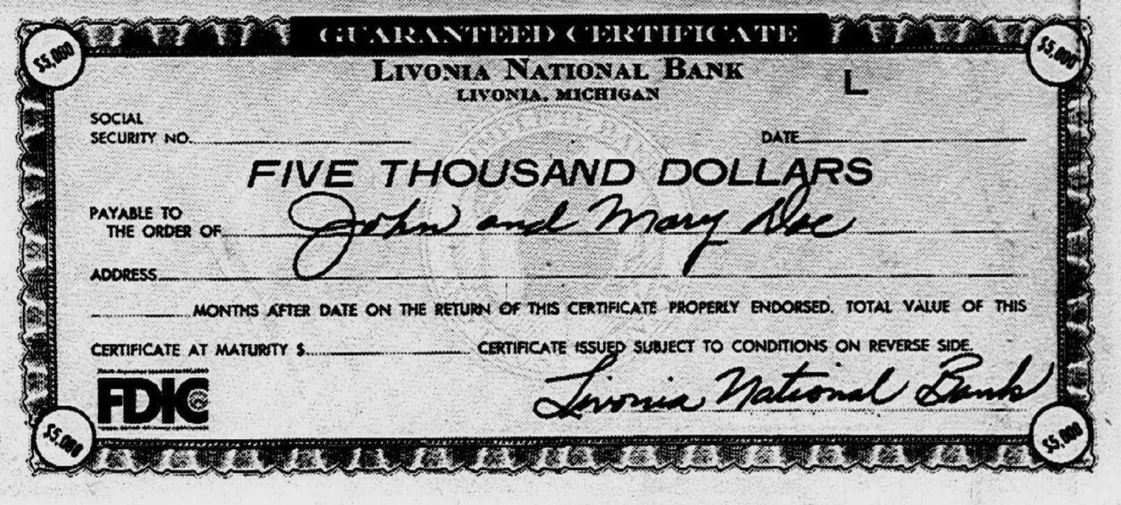

Now, turn $5000 into $7,154.33 Guaranteed!

New Guaranteed Certificates now offered by Livonia National Bank earn 5% compounded daily. But they actually pay you an *effective* average annual rate of 6% when held for 86 months beoause the interest earned earns interest, too!

Unlike many other forms of investment, a Livonia National Bank Guaranteed Certificate *guarantees* the profit you make. You know ahead of time how much profit your money earns for you. There are no fluctuations to worry about. The table at right tells the story. Your Guaranteed Certificate may be redeemed at the end of any 90 day period.

Begin to earn your *guaranteed* profit now. Simply stop in at any convenient office of Livonia National Bank and buy your Guaranteed Certificate today.

REDEMPTION VALUE OF CERTIFICATE BASED ON PURCHASE PRICE OF $5000

Time held	Redemption Value
12 months	$ 5,256.30
36 months	5,809.03
60 months	6,419.88
86 months	7,154.33

REDEMPTION VALUE OF CERTIFICATE BASED ON PURCHASE PRICE OF $1000

Time held	Redemption Value
12 months	$ 1,051.24
36 months	1,161.76
60 months	1,283.88
86 months	1,430.72

Remember, a new Guaranteed Certificate at 5% interest pays an effective average annual rate of 6% when held 86 months!

LIVONIA NATIONAL BANK
LIVONIA, MICHIGAN
MEMBER FEDERAL DEPOSIT INSURANCE CORPORATION

LLOYD'S Patio Furniture and HARDWARE

BIG SPRING SAVINGS

GLASSFYRE SCREEN
Eliminates drafts, saves fuel and stops smoking fireplaces. Keeps warm air in the room. PRICED FROM.. $64.80
• FREE ESTIMATES in your home on RECESSED and GLASSFYRE SCREENS
call VE 6-3072
Bring in Your Fireplace Measurements

Gas Fired Heating Logs
Priced from.. $18.88
• See our large "working display"

CURE LEAKY FAUCETS EASY POSITIVE
THIS AMAZING NEW WASHER SOLD EXCLUSIVELY at LLOYD'S
• Guaranteed to stop leaks up to 10 times longer than other types
5 for $1.00
• Fits any Standard Faucet. Solid Brass Bearing and Neoprene Construction
WITH THIS COUPON

READY-MADE MANTELS
15 STYLES Specially Priced From.. $69.95

SAVE $85 NOW!

..ON THIS NEW "HEATILATOR" PRE-BUILT FREE-STANDING FIREPLACE
ORIGINALLY $145
Sale Price $59.95
• For Burning Wood, Gas or Elec. Logs
• Solid Brass Canopy Hood
• Heavy Porcelain Finish
• Damper & Screen Included
• Delivery Extra
50 other PRE-FABS on DISPLAY
COMPLETE LINE of U.L. APPROVED PIPING FOR WOOD or GAS BURNING FIREPLACES in STOCK!

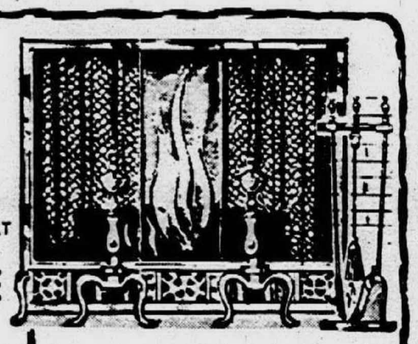

7-Pc. Black 'n' Brass FIREPLACE OUTFIT
ORIG. $40.00
• Includes Black 'n' Brass Frame Screen, Black Mesh Screen, Black 'n' Brass Andirons and Tool Set
$29.99

Heavy Duty Swivel BAR STOOL
Orig. $19.95
$14.95
• DeLuxe Vinyl with Wrought Iron Legs.
• 24" or 30" High

MODERN... LIGHT FIXTURES
• OVER 700 MODELS AT 50% OFF!

VALUABLE COUPON

MIRACLE TUB CAULK
SALE PRICE 89¢ EACH
THIS WEEK ONLY
Repair unsightly cracks around bathtubs, showers, sinks. BRIGHT WHITE SEALS THAT!
WITH THIS COUPON

CUT-PRICE COUPON
SAVE $1.00
REGULAR $7.95 BAG OF...
Scotts Halts Plus
$6.95
combines Halts crabgrass control and Turf Builder, the fertilizer that makes grass multiply itself
• COVERS 2,500 SQ. FT.
WITH THIS COUPON

•CHARGE IT with MICHIGAN BANKARD
THURS., FRI., SAT. 9 to 9 • MON. 9 to 8
OPEN SUNDAY 10 to 1

Lloyd's PATIO FURNITURE and HARDWARE
15410 to 15430 FENKELL at GREENFIELD • VE 6-3070

SAVE UP TO $100

Magnavox ANNUAL SALE

FACTORY AUTHORIZED—NOW IN PROGRESS AT ALL MAGNAVOX DEALERS

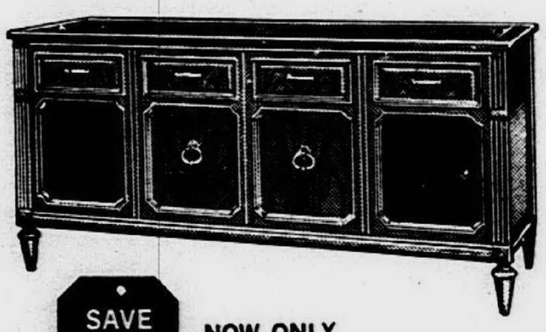

SAVE $100 NOW ONLY $395

Classic Italian Provincial—Astro-Sonic Radio-Phonograph model 3802 with the same finer-performance features of model 3803, right. Also available in Contemporary, 18th Century English and Early American styles at this outstanding Annual Sale price.

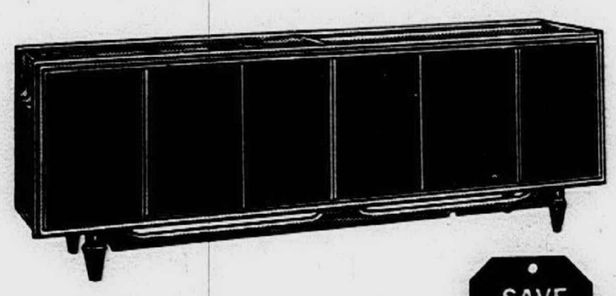

SAVE $50 NOW ONLY $348.50

Graceful 72"—iong Contemporary—Astro-Sonic Radio-Phonograph model 3703, with: 30-Watts undistorted music power, two 12" Bass Woofers, plus storage for over 180 records. Also in five other elegant styles. All Astro-Sonic models include an advanced acoustical system that projects sound from both the cabinet sides and front for thrilling stereo separation.

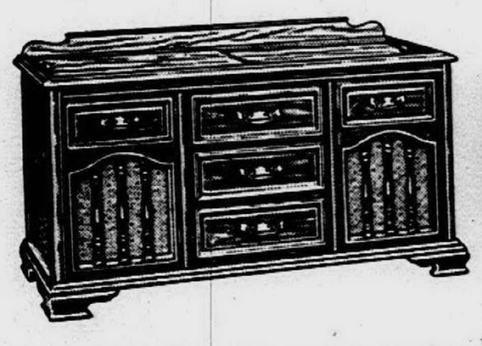

SAVE $51 NOW ONLY $298.50

Appealing Early American — Astro-Sonic Radio-Phonograph model 633, with: 30-Watts undistorted music power, two 12" Bass Woofers, concealed swivel casters, plus storage for over 80 records. Also in Mediterranean and English Country styles.

ASTRO-SONIC STEREO

...the most magnificent way to enjoy music in your home!

SAVE $100 NOW ONLY $395

Authentic Mediterranean furniture—Astro-Sonic Radio-Phonograph model 3803, with: 40-Watts undistorted music power, two heavy-duty high-efficiency 15" Bass Woofers, concealed swivel casters, plus all features below. Gliding top panels (in all models) give easy access to record player, all controls, and large record storage area—without disturbing top-of-set accessories.

A Magnavox Astro-Sonic brings you the full beauty of music—with unequaled tonal dimensions and fidelity—from your **records,** exciting **Stereo FM,** drift-free and noise-free **Monaural FM,** powerful **AM Radio** or optional **Tape Recorder.** This superb performance is maintained with *lasting reliability* because advanced **Solid-State Circuitry** replaces tubes, eliminates component-damaging heat. The fabulously accurate **Micromatic Player** with **Diamond Stylus**—eliminates pitch distortion, banishes record and stylus wear so your records can last a lifetime. Other exclusive features such as two **High-Efficiency Bass Woofers** plus two 1000 cycle **Exponential Treble Horns** (with the equivalent acoustical efficiency of 20 treble cone speakers)—provide remarkable tonal purity and realism. Choose from 25 beautiful and authentic fine furniture styles, all price-reduced during this exciting event.

Your choice of seven beautiful styles

SAVE $30 NOW ONLY $268.50

. . . all **Annual Sale priced** during this exciting, factory-authorized event. Each of these magnificent Astro-Sonic Radio-Phonographs have two 12" Bass Woofers, greater undistorted music power, plus all other features above. Compact (only 38" L) French Provincial model 647 shown.

Compact and versatile consoles—in four styles

SAVE $21 NOW ONLY $138.50

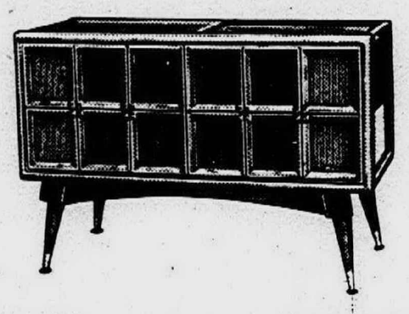

Four-speaker solid-state stereo phonograph, with 20-Watts undistorted music power, lets your records last a lifetime. Only 36½" L, 16" D, 24½" H. Detachable legs make it ideal for shelves, tables. Contemporary model 3000 shown. Also with Stereo FM/AM Radio—**NOW ONLY $188.50**

Magnavox Stereo Portables—let records last a lifetime!

BUY NOW AND SAVE NOW ONLY $89.90

Brings you a vast improvement in the re-creation of music—you must hear it to appreciate it. Easy-to-carry model 246, with two high fidelity speakers, is just one of many highly-reliable Magnavox solid-state stereo portables in fine-luggage cases that are Annual Sale priced—**NOW FROM ONLY $64.90**

Visit any of the fine Magnavox Dealers below...SAVE on the widest variety of Magnificent ANNUAL SALE Values

BERRY'S

HOME SUPPLY STORE and WAREHOUSE OUTLET

27419 JOY ROAD

AT INKSTER ROAD WESTLAND

OPEN DAILY 9:30a.m.—9p.m. Closed Sunday

Phone: KE. 5-5060 or GA. 1-1717

Come in today and see our large display of MAGNAVOX Stereos . . . SAVE on the widest variety of Magnificent **ANNUAL SALE** Values!

NO MONEY DOWN on easy terms . . . years to pay

FAST, CAREFUL DELIVERY

BERRY GIVES YOU "SERVICE AFTER THE SALE!"

Panthers Move Into Quarterfinal

GC East 'Freeze' Chills Pontiac, 74-62

Making fantastic use of their patented "freeze" for the final 10 minutes, Garden City East's amazing Panthers became the first quintet from that city to gain the quarterfinals of the State Class A basketball tournament.

It took quite a bit of doing this time for the Panthers were matched against the speedy, fast-breaking Pontiac Central Chiefs from the powerful Saginaw Valley League but the cool, calm Eastsiders were more than equal to the occasion and rolled to a 74-62 victory.

An amazed crowd of more than 2,500 saw Coach Billy Joe Young order his team into e now well-known "stall" with 2:34 remaining in the third quarter and a 50-46 lead.

It seemed like a daring move and it was--but the Panthers had the Chiefs completely baffled and never were in any grave danger.

* * *

MATTER OF FACT, East didn't take a shot at the basket until the final 40 seconds. During that 10 minute lapse, it drew numerous fouls and connected on 18 of 20 to build a 68-56 head. Rick Clack broke the deliberate stall when he was wide open under the basket for the lone field goal in 10 minutes.

The victory sent East into the quarterfinals against powerful Detroit Catholic Central Wednesday at 8:30 p.m. in the new University Events fieldhouse at the University of Michigan.

CC, with a record of 20-1, won the Catholic League championship and then battered Detroit Murray-Wright in the city title battle.

The Catholic team has exactly the same squad as that which lost out in the quarterfinals a year ago and goes into the game as a strong favorite.

For Garden City, Saturday's victory was the 12th in a row and boosted the season record to 22-1. The lone loss came at the hands of Ecorse in the finals of the River Rouge holiday tournament and snapped a string of 10 straight.

* * *

THE PANTHERS had sweet revenge for that loss in Thursday's regional semifinals when they came from behind to register a hard-fought 74-65 victory.

East held a 68-65 margin with 52 seconds remaining and then hit twice in the remaining time on baskets by Charley Sakmar and Mike Maciasz to clinch it.

Saturday's game was something else and there were many in the stands who thought the tall, speedy, jumping jacks from Pontiac Central had a bit too much power.

But such wasn't the story. In the final analysis, it was the fine ball handling and coolness of the East cagers under great pressure that was the difference.

* * *

THE FIRST QUARTER was a see-saw scrap that saw Maciasz tally three points in the final minute to give Garden City an 18-17 lead.

Clack and Charley Sakmar hit three times from the field in less than a minute of the second period to give East a 24-19 margin.

Sparked by some brilliant marksmanship by Clayton Burch, Len Cole and Frank Russell, Pontiac moved in front, 32-30 with two and a half minutes on the clock.

Clack split the cords twice from outside and Maciasz flipped in a pair of free throws for a 36-32 edge with two minutes to play. In the remaining time, Church and Al Wilson hit for Pontiac and Maciasz for East to make it 38-36 for Garden City at the intermission.

It was still anybody's game for half of the third stanza with Garden City holding a 50-44 lead with three minutes to play in the period. That's when Pontiac changed into a man for man defense and with two and a half minutes to play big Mike Maciasz drew his third personal foul with the score 50-46.

AND THAT WAS where Coach Young called his boys together and ordered the "deep freeze" that won two games in the district meet a week earlier and "froze" out Farmington earlier in the week.

And that was when Pontiac Central started to foul to gain possession--it proved fatal for East converted on 22 of 25 attempts to turn the game into a rout.

Clack was fouled by Russell and made both--he had four for four during the evening. The result was that Garden City held a 52-48 edge going into the final eight minutes.

In the fourth period, the foul shooting for East went something like this. Slade hit twice and then missed one of two. Bill Crowell made two. Sakmar had two. Slade two. Clack two. Maciasz one of two. Sakmar two, Maciasz two. Clack made the lone basket with 40 seconds remaining. Then the foul shooting resumed with Slade hitting twice, Crowell missing and Sakmar ending it with another pair.

It was a tremendous demonstration of foul shooting.

Maciasz was the big gunner for East with 23 points on seven field goals and nine of 11 free throws. Sakmar had six two pointers and eight of eight fouls for 20. Slade has two baskets and eight of nine for 12. Clack hit four from the field and four of four from the foul line for 12.

For the Chiefs, Frank Russell was the top scorer with 23 followed by Al Wilson with 13 and Cole with 10.

GC EAST (74)	G	F	P	PONT. CENT. (64)	G	F	P
Sakmar	6	8	20	Cole	5	0	10
Young	1	1	3	Wilson	6	1	13
Crowell	1	2	4	Church-			
Maciasz	7	9	23	well	2	0	4
Slade	2	8	12	Herring	2	0	4
Clack	4	4	12	·urch	4	0	8
				Russell	11	1	23
Totals	21	32	74		30	2	62

By Quarters:

Pontiac Cent.	17	19	12	14	— 62
Garden City E	18	20	14	22	— 74

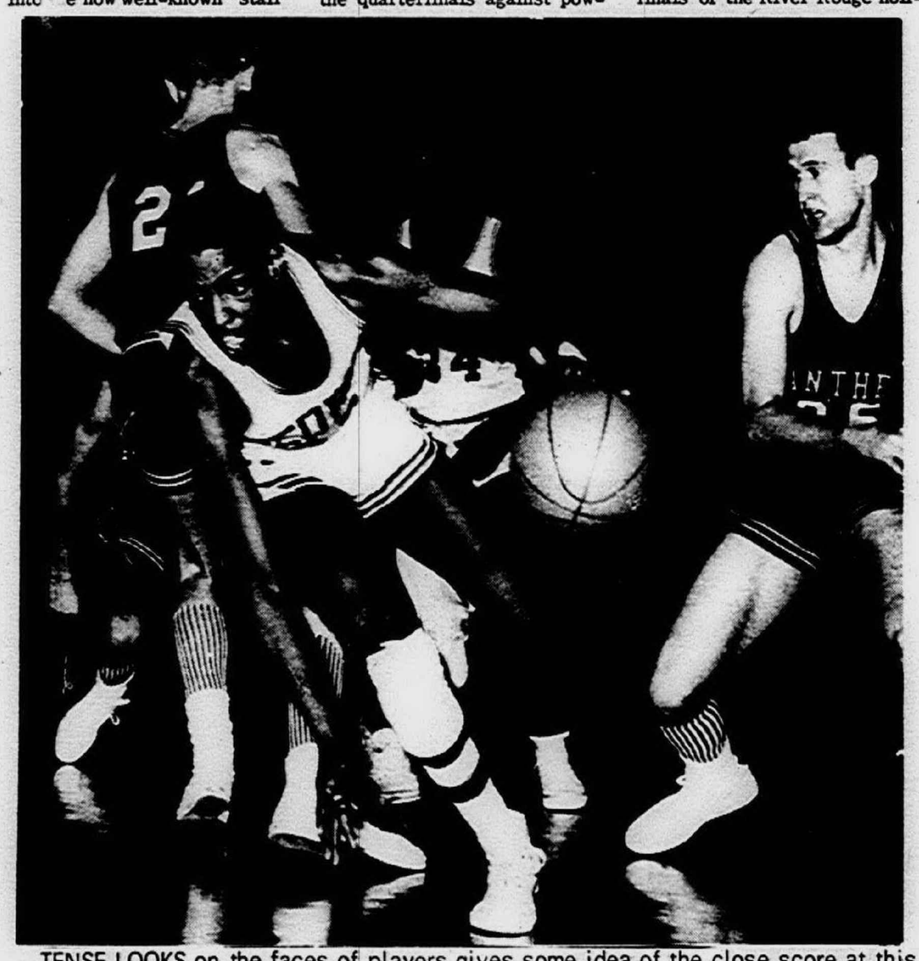

TENSE LOOKS on the faces of players gives some idea of the close score at this point in the Garden City East-Ecorse game. That's Merritt Butler dribbling while East's Bill Crowell (35) gets ready to try and stop the play. Other players are Mike Maciasz (21), of East, and Frank Russell (34) of Ecorse. Garden City won the semifinal game, 74-65.

HAPPY WARRIOR. That's Coach Billy Joe Young, of Garden City East, who clearly shows his happiness after seeing his team win the regional championship

State Tourney Pairings

Here are the pairings and sites for quarterfinal games Wednesday in the State High School basketball tournament:

CLASS A

1 — Saginaw vs. Grand Rapids Ottawa at Lansing Civic Center, 7:30.

2—Brother Rice vs. Austin, U. of M., 7 p.m.

3—Catholic Central vs. Garden City East, U. of M., 8:30 p.m.

4 — Battle Creek Central vs. Ypsilanti at Jackson Parkside, 7:30.

CLASS B

1—Menominee vs. St. Louis at Grayling, 7:30 p.m.

2—Willow Run vs. Chesaning at Howell High, 7:30 p.m.

3—Holland Christian vs. Otsego at Western Michigan, Kalamazoo, 7:30 p.m.

4 — Detroit Servite vs. Saginaw Buena Vista at Grand Blanc, 7:30.

CLASS C

1—Detroit All Saints vs. Flint St. Michael at Eastern Michigan, Ypsilanti, 7:30.

2—Leslie vs. Eau Clare at Battle Creek Central, 7:30.

3 — Mt. Pleasiant Sacred Heart vs. Saginaw St. Stephan at Midland, 7:30.

4—St. Ignace vs. Wakefield at Cheboygan, 7:30.

CLASS D

1 — Vanderbilt vs. Freesoil at Traverse City, 7:30.

2—Covert vs. Waterford OLLH at Marshall, 7:30.

3—Flint St. Matthew vs. Peck at Caro, 7:30.

4—Hermansville vs. DeTour at St. Ignace, 7:30.

SEMIFINAL PAIRINGS

Here's how the quarterfinal winners will be matched in Friday night's semifinals to be played in the East Lansing-Lansing area:

Class A — At Michigan State's Jenison Field House: Winners games 1-2 at 7 p.m.; winners games 3-4 at 8:30 p.m.

Class B — At Michigan State's Jenison Field House: Winners games 1-2 at 3:30 p.m.; winners games 3-4 at 5 p.m.

Class C—At Lansing Civic Center: Winners games 1-2 at 7 p.m.; winners games 3-4 at 8:30 p.m.

Class D—Winners games 1-2 at Lansing Everett High, 7:30 p.m.; winners games 3-4 at Lansing Waverly High, 7:30 p.m.

SATURDAY'S FINALS

All at Jenison Field House.

11:30 a.m. — Class B

3 p.m. — Class D

4:30 p.m. — Class C

8:30 p.m. — Class A.

Swami Sees Shamrocks

Quarterfinal basketball time in the state high school tournament always turns the spotlight on Hal Schram and his selections.

But with the Free Press not publishing, Swami Schram must remain silent this year. So Observer Sports Editor George Maskin is turning Swami to pick 'em as he sees 'em Wednesday night.

CLASS A

Garden City East-Catholic Central: Hate to say so, but CC too experienced in tourney play. Shamrocks our bet to go all the way.

Austin-Brother Rice: A penny on Austin.

Grand Rapids Ottawa-Saginaw: Crystal ball says Saginaw.

Ypsilanti-Battle Creek Central: Going by the ratings — Ypsi.

CLASS B

Menominee-St. Louis: Defendng champ Menominee to repeat.

Willow Run-Chesaning: Staying close to home with Willow Run.

Holland Christian-Otsego: Another team steeped with tourney history—that's Holland Christian.

Detroit Servite vs. Saginaw Buena Vista: A toughie, but Servite goes on to Lansing.

CLASS C

Detroit All Saints-Flint St. Michael: Our bet — All Saints.

Leslie-Eau Claire: A tossup.

Mt. Pleasant Sacred Heart-Saginaw St. Stephan: Sticking with the defending "C" champs from Mt. Pleasant.

St. Ignace-Wakefield: Wakefield sounds the best.

CLASS D

Vanderbilt - Freesoil: An institution — Freesoil.

Covert - Waterford OLLH: Waterford's close to home.

Flint St. Matthew-Peck: Can't undersell Flint's defending champs.

Hermansville-DeTour: Have a hunch DeTour faces a detour.

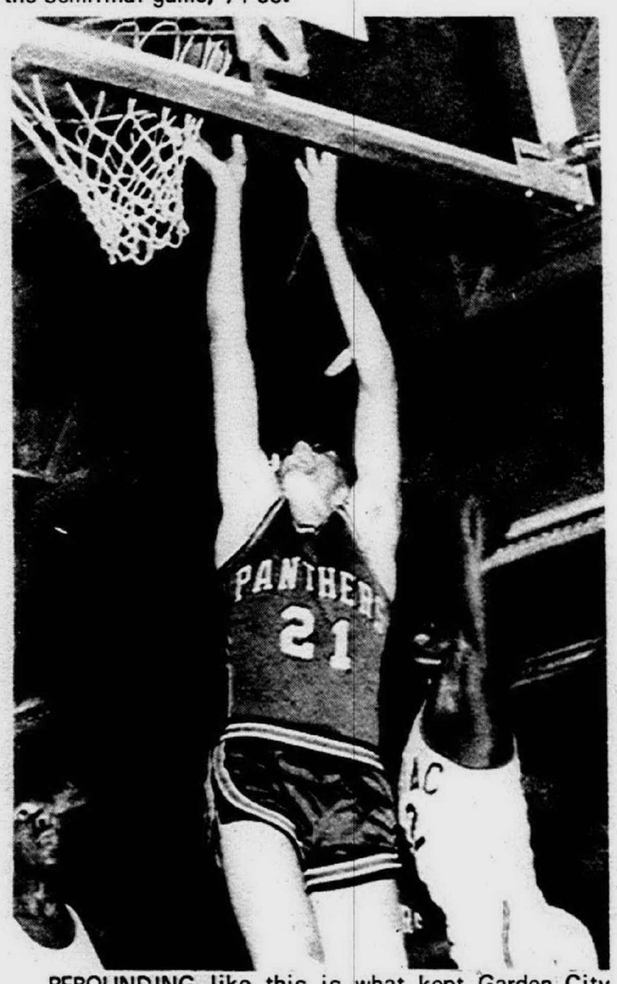

REBOUNDING like this is what kept Garden City going against Pontiac Central in the first half of Saturday's championship--then the Panthers put on their patented stall in the final 10 minutes to clinch the victory. Big Mike Maciasz (21) goes high to snag this rebound from Pontiac's Rudy Churchwell (52) and Lennie Cole (32).

Preps Regional Cage Scores

CLASS A

Garden City East 74, Pontiac Central 62.
Battle Creek Central 84, Benton Harbor 78.
Ypsilanti 75, Wyandotte 64.
Detroit C.C. 83, Detroit Cass 63.
Detroit Austin 63, Detroit DeLaSalle 55 (OT).
Brother Rice 75, Warren Cousino 56.
Saginaw 56, Midland 53.
G. R. Ottawa 69, Traverse City 58.

CLASS B

Willow Run 73, Divine Child 69.
Servite 109, Romeo 66.
Otsego 61, Kalamazoo Hackett 60
Saginaw BV 81, Flint Ainsworth 63.
Chesaning 73, Marlette 68.
Holland Christian 56, Grand Rapids East Christian 45.
St. Louis 58, Tawas 48.
Menominee 52, Iron River 40.

CLASS C

Eau Claire 72, Bangor 71.
Leslie 71, Homer 69.
Detroit All Saints 66, Detroit St. Gregory 53.
Flint St. Michael 82, Orchard Lake St. Mary's 77.
Mt. Pleasant S. H. 66, Muskegon Christian 59.
Saginaw SS 76, Bay City SS 49.
St. Ignace 56, Harrison 51.
Wakefield 70, Stambaugh 55.

CLASS D

Covert 63, Saugatuck 54.
Waterford OLLH 58, Adrian CC 47.
Flint St. Matthew 84, Mt. Morris St. Mary 81 (2 OT).
Freesoil 84, Kingsley 69.
Peck 64, Au Gres 54.
Vanderbilt 57, Sutton's Bay 43.
Detour 59, Harbor Springs 56.
Hermansville 64, Plainsdale 59.

SPECIAL OFFER!
AT ANY CAMPERS' PARADISE STORE
GET FREE . . .
WITH EACH NEW APACHE MESA CAMP TRAILER (SLEEPS 6)
YOUR CHOICE OF:
• 2 SCHWINN BIKES
• ADMIRAL TV
• CAMPING EQUIPMENT
GET SET FOR SUMMER NOW! OPEN 7 DAYS
Reduced to $588.00
CAMPERS' PARADISE
28790 Plymouth Rd. Livonia, Mich. 261-1100
6716 Park Allen Park, Mich. 388-3347
20804 John R Hazel Park, Mich. 545-9026

Attention! Any Department Store, Major Oil Company or National Credit Card gives you INSTANT CREDIT
DISCOUNT PRICES ON: FIRESTONE, GOODYEAR, GOODRICH, UNIROYAL, GENERAL, MOHAWK
NO MONEY DOWN FAST FREE MOUNTING
XR-70 WIDE TRACK
BELTED FIBERGLASS
• 40,000 MILE GUARANTEE
• 60 MONTH TIME GUARANTEE
FREE MOUNTING
INSTANT CREDIT
MICHIGAN BANKCARD

XR-70 WIDE TRACK	RED OR WHITE SIDEWALL		TUBELESS
SIZE	REG. PRICE	SALE PRICE	EXCISE TAX
D70-14	$61.79	27.95	$2.24
E70-14	64.47	28.95	2.35
F70-14	66.95	29.95	2.50
G70-14	72.87	32.95	2.63
H70-14	78.55	35.95	2.71
G70-15	72.87	32.95	2.71
H70-15	78.55	35.95	2.89

We Carry Firestone & Goodyear Wide Ovals in Stock

1968 DEEP WIDE TREAD
WHITEWALL TIRE SALE
A FULL 4-PLY SAFETY TIRE WITH 24-MONTH GUARANTEE

Size	Sale Price	F.E.T.
6.50x13	14.95	1.83
7.00x13	15.95	2.11
7.35x14	16.95	2.20
7.75x14 7.75x15	15.95	2.36
8.25x14 8.15x15	17.95	2.36
8.55x14 8.45x15	19.95	2.57
9.00x15	23.95	2.97

24 Month Guarantee
FREE MOUNTING INSTANT CREDIT

Mag-Type Wheels
Chrome Wheels
Jetstream
ROCKET APPLIANCE ET'S AMERICAN CRAGAR

WIDE OVAL RACING TIRES
HI PERFORMANCE

WHITEWALLS
FULL 4-PLY EXTRA MILEAGE TIRE
NO MONEY DOWN

Size	Sale Price	F.E.T.
6.50x13	16.95	1.83
7.00x13	17.95	2.11
7.35x14	18.95	2.20
7.75x14 7.75x15	19.95	2.20
8.25x14 8.15x15	21.95	2.36
8.55x14 8.45x15	23.95	2.57
9.00x15	24.95	2.97

48 Month Guarantee

GARDEN CITY ARROW TIRE 28826 Ford Rd. 2 Blks. E. of Middlebelt All Stores Open Daily 9 to 8 427-4744
WAYNE WESTLAND TIRE 1660 S. Wayne Rd. 1 Mi. N. of Mich. Ave. All Stores Open Daily 9 to 8 722-3114
TAYLOR ALLIED TIRE 21553 Ecorse Rd. 1 Mi. E. of Telegraph All Stores Open Daily 9 to 8 291-8444
EAST DETROIT ASTRO TIRE 17317 E. Eight Mile 8 Mile at Kelly All Stores Open Daily 9 to 8 775-3445

SPALDING HAGEN WORTHINGTON
GOLF
Why Pay Distributors? Mfr.-Direct SAVINGS
Terms, Lay-a-way, Trades
SPALDING-Ladies-Mens Clubs, Bag-Cart $60
Name Brand Clubs
STORE LINE-PRO LINE
40% and up discount on BAGS, CARTS, SHOES, TITLEIST BALLS, etc.
ENGLISH CARTS, PUTTERS, WEDGES, FITTINGS
Package Deals-Compare!
MAC GREGOR - GORMAN
POOL TABLES
FISCHER BRUNSWICK
All Models Stocked TERMS
CLUB 'n' CUE
"Low Prices - High Integrity"
27549 WARREN
1 Blk. W. of Inkster Rd.
425-7840
FLOOR MODEL SALE

WE CURE Dodge fever
Crestwood Dodge, Inc.
421-5700
Ford Road at Venoy
Garden City

Charley Morse Leads Clarenceville To State Prep Gymnastics Crown

CHARLEY'S FIRST FIRST--Clarenceville High's state champion gymnast Charley Morse (top of pyramid) went to the winner's stand five times to receive first place honors Saturday in the state prep finals at Hillsdale. Here he received his parallel bars medal. Others, reading left to right down the scale, are Roger Tolzdorf (second) of Alpena, Terry Boys (third) of North Farmington, Jim McCammon (fourth) and Barry Frechette (fifth), both of Clarenceville.

Three years ago, Charles Thompson introduced gymnastics as a varsity sport at Clarenceville High School.

Today, Clarenceville boasts the state champs in gymnastics --the first time any Trojan team has ruled the roost in state competition.

In a repeat of the duel the two teams staged a week before in the Southeastern League, Clarenceville barely beat out North Farmington, 144 1/2-139, in Saturday's state meet in Hillsdale.

Far back came Taylor Kennedy with 65 points. Still farther back trailed Ionia, Ann Arbor and the 25 other schools which battled for honors.

The brilliance of Charles Morse, Jim McCannon and Barry Frechette made it possible for Clarenceville to enjoy its greatest sports hour in the school's history.

Morse entered five events and won all, giving him nine state titles in two years of action. He accounted for 55 points on his own.

McCannon entered seven events and placed in all for 45 points. Frechette picked up 23 more points for the Trojans.

* * *

MORSE, 17, is the Clarenceville senior who was handicapped during his younger days by a paralysis condition in his hips, his knees and ankles.

After considerable medical attention, he found a spot in sports in gymnastics.

Guided by Coach Thompson, Morse became the state's star of stars in gymnastics and it's fairly certain that he'll go on now to more fame in college.

Morse's victories at Hillsdale came in the Still Rings, the Horizontal Bar, the Parallel Bar, the Side Horse and All Events.

"He was simply tremendous," said Coach Thompson, who also couldn't hold back his raves about McCannon and Frechette and the other members of the Clarenceville team.

Only Clarenceville and North Farmington among Observerland high schools field varsity teams in gymnastics. Several other area schools have indicated they may sponsor teams in the near future.

* * *

EIGHT EVENTS make up the field of competition in gymnastics.

Here's how the Clarenceville and North Farmington entries placed and won points in the state meet:

HORIZONTAL BAR: Champion--Charles Morse (C). 4--Jim McCannon (C), 6--Wally Peterson (NF), 9--Tom Stanton (C), 10--Dave Purdy (NF).

PARALLEL BAR: Champion --Morse (C), 3--Terry Boys (NF), 4--J. McCannon (C), 5--Barry Frechette (C), 6--Tom McArt (NF), 7--Randy Strachen (C).

TUMBLING: 3--Dennis Spencer (NF), 4--T. McArt (NF), 5--Ted Ortwine (NF), 10--J. McCannon (C).

TRAMPOLINE: 5--Dan Erickson (NF), 6--Tom Werhle (NF), 8--Dan Paulson (C), 9--Rick Fredrick (C).

STILL RINGS: Champion -- Morse (C), 2--J. McCannon (C), 3--Neil Boff (NF), 4--Frechette (C), 5--Mike McCannon (C), 6--Dave General (NF).

FREE EXERCISE: Champion--McArt (NF), 2--Dwayne Ortwine (NF), 6--J. McCannon (C), 8--Boys (NF), 10--Mike Cannon (C).

LONG HORSE: Co-Champions--Terry Boys (NF) and John Peeples (NF). 3--J. McCannon (C), 5--Fredrick (C), 6--Frechette (C), 8--Dennis Spencer (NF).

SIDE HORSE: Champion -- Morse (C), 2--Tom Paulson (C), 4--Tom Huber (NF), 6--Bill Page (NF), 7--Mark Kujawa (NF), 8--Frechette (C).

ALL EVENTS: Champion -- Morse (C) 2--J. McCannon (C), 3--Tom McArt (NF).

JIM RYUN, the world's greatest miler and two-miler from the University of Kansas, coasts home an easy winner in the two-mile event at the NCAA indoor championships last weekend in Cobo Arena.

Lions Like What They See In Star Rookie

A side issue marked the 1968 NCAA indoor track championships at Cobo Arena last weekend--a side issue, that is, for the Detroit Lions and their loyal supporters.

Included in the throng of stars performing was Earl McCullough, the Lions' first draft pick from Southern California.

McCullough, a brilliant running back on the gridiron, also ranks among the premier hurdlers in the college ranks.

He barely failed in the defense of his 60-yard high hurdle title in the NCAA when Richmond Flowers of Tennessee, another football star, got the verdict in a photo finish in seven seconds flat to tie the meet record.

On hand at Cobo among the 10,000 fans each night were General Manager Russ Thomas and other Lions officials. They'd like to sign up McCullough post haste.

But McCullough has indicated he may delay his joining the Lions. This is an Olympic year and the 1968 games aren't scheduled until October in Mexico City.

* * *

SHOULD McCULLOUGH elect to run for the U.S., he'd miss at least five or six Lions' regular-season games, plus all the pre-season work.

"I want to shoot for a world record first," he told reporters at Cobo Arena.

Conceivably, if he attains the mark during the outdoor season he could be with the Lions when they assemble at Cranbrook in July.

His gain to the Lions, of course, would be a loss to the U.S.

The 1968 meet at Cobo produced two double winners--Jim Ryun, the No. 1 distance runner in the country, and Bob Beamon.

Ryun of Kansas sprinted on the final two laps to dethrone Gerry Lindgren of Washington as the two-mile champ in 8:38.9 and then he came back to win the mile in the relatively slow time of 4:06.8.

Beamon of the University of Texas at El Paso set a world record of 27 feet, 2 3/4 inches, to win the broad jump and then he came back to win the triple jump, which is better known as the hop, step and jump.

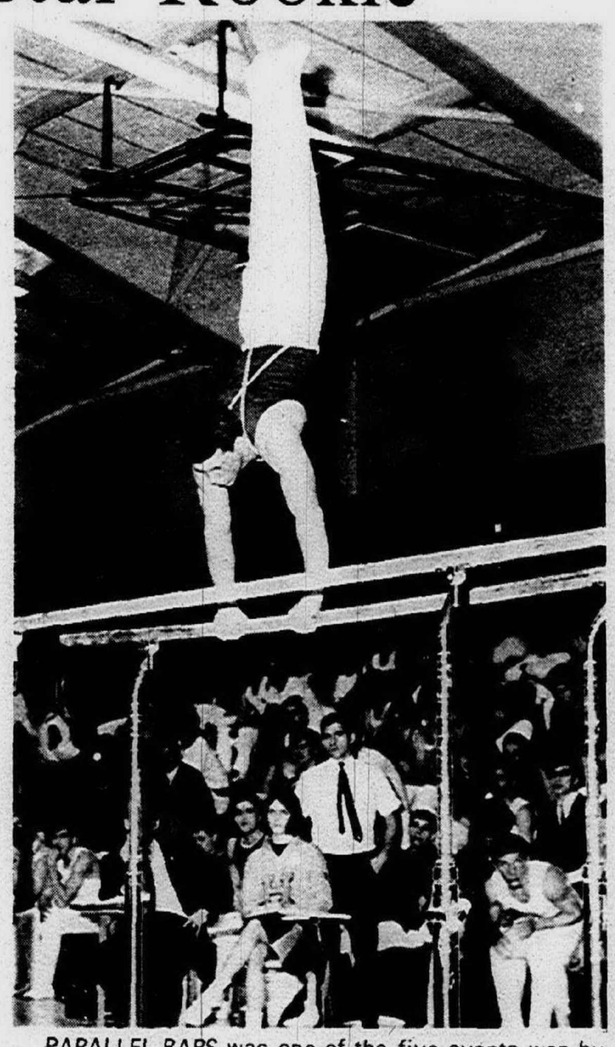

PARALLEL BARS was one of the five events won by Clarenceville's Charley Morse in the state gymnastics tournament. His incredibly powerful arms and shoulders enabled him to perform far faster and more spectacularly than any other contestant.

Plymouth's McCord Wins State Swimming Title

It was a fitting away to end a perfect season for Pat McCord of Plymouth High.

Unbeaten in regular-season competition and in the league meet, McCord climaxed his 1968 swimming campaign Saturday by capturing the 100-yard butterfly final in the state Class A meet at the University of Michigan.

Thus, for the second year in a row McCord had figured in a state title.

In 1967 he was a member of the Plymouth state champs in the medley relay.

But this time, the medley on which he performed was able to finish only tenth.

In capturing the butterfly, McCord outdistanced the field in the excellent time of 53.4 seconds.

Pat, who'll be 18 in July, has vied for three years on the varsity at Plymouth. Now he's looking ahead to college and at the moment it would appear that Michigan State will be his choice.

* * *

PLYMOUTH GARNERED 34 points in the team race in which Grosse Pointe squeezed out the title by outscoring St. Joseph in a thrilling finish, 81-78.

Bentley was the only other Observerland team to figure in the scoring, picking up just a single point when Dave Key swam 12th in the 200-yard free style.

McCord teamed with Craig Notebaert, Mike Smith and John Norman on the Plymouth medley relay. The school's free style relay of Chick Porter, Mark Whitaker, Wally Beglinger and Bob Rienas also came in with a tenth-place finish as Southfield won the race with a state record of 3:22.8, compared to the old mark of 3:23.2.

Plymouth also picked up points when Chick Porter placed eighth in the 50-yard free style and Bob Rienas was clocked in tenth spot in the individual medley.

The six-year-old record of ex-Redford Union High star Bill Truesdell went by the boards in the 100-yard breaststroke when Larry Price of Birmingham Groves triumphed in 1:02.5. Truesdell's record was 1:03.

NICE GOING, PAT -- That's Coach Dick Gretzinger's comment to Pat McCord after the unbeaten butterfly stroke artist had won the Michigan State championship in his specialty. Pat gave Plymouth High's its lone triumph in the annual state meet.

TIRE DISCOUNT HOUSE, INC.
WHITEWALLS!
4 FULL PLYS!
ANY SIZE $10
8 Service Boys for Fast Installation!
750X14, 800X14, 830X14, 650X13
BRAND NEW 200 LEVEL PREMIUM
YOUR CHOICE-Premium Dual Whites, Narrow Whites or Red Lines!!
NO MONEY DOWN! INSTANT CREDIT!
Compare to General Dual 90's Goodyear Double Eagles!
$20
4 FULL PLY!
600/650 X13
We Sell Goodyear, Firestone, B.F. Goodrich Uniroyal, General, Prowlers, M & H, Racing Slicks, Mags, Wheels, Modern Waiting Room
All Major Credit Cards Honored!
30 Days Same as Cash, Up to 12 Mos. to Pay!
TIRE DISCOUNT HOUSE, INC. 25751 W. WARREN
OPEN DAILY 8-9 CLOSED SUNDAY

FOR 1968
The Town & Country
DODGE
SCAT PACK HAS THE CURE FOR
Dodge Fever
While others talk prices We Deliver
1968 NEW
DODGE 2-DR. CORONET
$2193
Complete delivery price. 4% sales tax, title fee & license transfer.
No Further Charges.
Town & Country DODGE
Grand River at 9 Mile
KE 8-0202 474-6750
Hours Monday & Thursday 'til 9 p.m.

Free Travel Meeting
WEDNESDAY, MAR. 27th - 7:30 P.M.
Dearborn Youth Center
Michigan & Greenfield
Color Movies, Guest Speaker, Questions & Answers
TRAVEL KING OFFERS THE LOWEST PRICES EVER
HAWAII
HAWAII AND ITS ISLANDS
4 Islands
15 DAYS
$548
All Prices Complete From Detroit.
All prices include:
• Hotel Accommodations
• Jet Air Fare
• Sightseeing
• Escorted
• Tips
• Transfers
• All baggage handling throughout
LAS VEGAS
THE GOLDEN WEST
8 DAYS
Hollywood
Palm Springs
Las Vegas
$237
Ask about special prices for small groups and organizations.
For Free Brochure, Call or Write
TRAVEL KING OF MICHIGAN
14359 Michigan Ave.—Dearborn 48126
582-2885
NAME
ADDRESS
CITY ZIP
Hawaii ( ) — Golden West ( )

SPRING LEAGUES
NOW BEING FORMED
ALL LEAGUES START SECOND WEEK IN MAY!
. Men's . Ladies'
. Mixed . Family
DAYS & EVENINGS
ALL SPRING BOWLERS ELIGIBLE TO BOWL IN FREE
$1,000.00
POT O' GOLD
Call for Information
Friendly
MERRI-BOWL LANES
30950 Five Mile at Merriman • GA 7-2900

K & M BOAT CO.
PHONE KE 8-2221
14950 TELEGRAPH (2 BLOCKS SOUTH OF FENKELL)
PRESENTS FOR 1968 ALL NEW BOATS
OUTBOARDS & IN/OUTBOARDS
We Invite You to Visit our Annual Open House
ALL FAMILY BOAT SHOW
MARCH 15th THRU MARCH 24th
• GIFTS • PRIZES • REFRESHMENTS
14 DOOR PRIZES
1st PRIZE
LARSON BOAT
2nd PRIZE
MERCURY OUTBOARD
3rd PRIZE $100.00
Purchase Certificate
4th PRIZE $50.00
Purchase Certificate
ALSO
10 PAIR OF NORTHLAND WATER SKIS
To Be A Winner You Must Visit K & M BOAT CO. During Open House March 15th thru March 24th
EARLY BUYER'S BONUS ON ANY NEW BOAT, MOTOR AND TRAILER!
OPEN DAILY 9 TO 9 P.M. DURING SHOW
MICHIGAN'S LARGEST Larson DEALER . . .
Over 100 models to choose from
Immediate delivery
16 FT LARSON BOAT (MODIFIED V-HULL)
Mechanical steering—Convertible top complete—18 gal. gas tank with gas gauge—ski rings—speedometer, tachometer, horn, fire extinguisher.
65-H.P. MERCURY WITH S.S. IGNITION
PAMCO DELUXE TRAILER
WITH HYDRAULIC SURGE BRAKES
INCL. FREIGHT AND LABOR $2,484.00
THERE MUST BE A REASON!
Why don't you come in and visit one of the largest displays of boats in the Midwest? Be sure and deal direct. Ask for "Mac" McMachen or "Bill" McMachen "for a deal you can't afford to miss." We boast the largest and most complete service dept. engine repair. None too large or too small.
16 FT. SHARK NO. 165
Convertible top, side & aft curtain—side panels—storage shelves—full size motor well—running lights and marine hardware—double bottom with foam-chamber floatation—bow eye and ski rings—twin bait wells—bow storage compartment—safety glass windshield—speedometer—horn—fire extinguisher—tachometer.
65-H.P. MERCURY-ONE LEVER CONTROL
PAMCO DELUXE TRAILER
(WITH HYDRAULIC SURGE BRAKES)
INCL. FREIGHT AND LABOR $2,653.00
18 FT. LARSON BOAT
Convertible top complete—18 gal. gas tank with gas gauge—ski rings—tachometer—horn—fire extinguisher—amp. guage—oil gauge—temp. gauge—bilge pump—blower—safetyglass windshield—with rear stem rails.
120-H.P. MERC-CRUISER
PAMCO DELUXE TRAILER
(WITH HYDRAULIC SURGE BRAKES)
WITH POWER TILT AND POWER TRIM
INCL. FREIGHT AND LABOR $3,921.00
Exclusive Dealer for Metropolitan Detroit!
Sea Ray
All Fiberglass, 15- through 24-foot
18' SEA RAY V-HULL
K & M Special Price $4,112.00
★ Convertible top, side and aft cover, complete instruments, full bow rails, and walk-through windshield ★ 120-H.P. Merc-Cruiser with power tilt and power trim ★ Pamco 1900 deluxe trailer with hydraulic surge brakes.
19' SEA RAY V-HULL
K & M Special Price $4,352.00
★ Convertible top, side and aft cover, complete instruments, full bow rails, and walk-through windshield ★ 120-H.P. Merc-Cruiser with power tilt and power trim ★ Pamco 2100 deluxe trailer with hydraulic surge brakes.
24' SEA RAY V-HULL
Loaded with equipment, including an inboard/outboard 160-H.P. Merc-Cruiser.
All New! $5,947.00

OSU Shocks Kentucky To Gain NCAA Semis

It was tabbed as "the game of the season" in January when Houston and UCLA clashed before more than 50,000 basketball fans in the Astrodome in Houston.

So what does one now say about the re-match between the two giants of college basketball scheduled for Friday night when they square off in the semifinals of the NCAA tournament at the Sports Arena in Los Angeles!

The other semifinal will pit surprising Ohio State against North Carolina with the two winners advancing into Saturday night's final to be telecast on Channel 4 at 9:30 p.m.

It's a foregone conclusion that the Houston-UCLA winner will be heavily favored in Saturday's windup.

Houston, No. 1 ranked in the various polls, will carry a record of 31-0 against UCLA which has a 27-1 mark this season--the lone loss coming at the hands of Houston.

* * *

ON THAT occasion, UCLA Lew Alcindor was suffering the aftermath of a sore eye and wasn't in tip-top shape.

Alcindor since has recovered and the Uclans are confident they'll repeat as the NCAA kingpins.

Neither team had any problems Saturday night in the regional finals.

Houston stormed past Texas Christian, 103-68, as Elvin (the Big E) Hayes drilled in 39 points.

If Houston can make it through to the championships, the school will become only the fifth ever to post a perfect record.

Including the last game won a year ago, Houston has an overall streak of 32 straight to risk against UCLA.

Alcindor tossed in 23 points and pulled down 18 rebounds as UCLA floored Santa Clara, 87-66.

* * *

THE BIG STORY in the regionals, of course, was Ohio State, now 20-7.

The Buckeyes literally have "backed their ways" to Los Angeles. It took a Michigan upset over Iowa to enable Ohio to tie the Hawkeyes for the Big Ten title.

Then Ohio jolted Iowa in a playoff and started its quest for NCAA honors by beating East Tennessee, 79-72.

On Saturday, in the regional final, the Bucks upset fifth-ranked Kentucky, 82-81 when Dave Sorenson hit on a short jumper with three seconds left to go. Sorenson topped the winners with 24 points.

North Carolina (24-4) outlasted Davidson, 70-66, to gain the other spot in the semifinals in Los Angeles.

In Friday night's semifinals, Kentucky blasted Marquette, 107-89; Davidson nipped Columbia, 61-59, in overtime; North Carolina ended St. Bonaventure's 23-game winning streak, 91-72; Houston whipped Louisville, 91-75; TCU routed Kansas State, 77-72; UCLA topped New Mexico, 58-49, and Santa Clara ousted New Mexico, 86-73.

THE NIT tourney opened in New York with St. Peter's beating Marshall, 102-93, in two overtimes and Duke downing Oklahoma City, 97-81.

Then in other first-round action, Kansas topped Temple, 82-76; Villanova ousted Wyoming, 77-66; Dayton bounced West Virginia, 87-68; Long Island put out Bradley, 80-77; Notre Dame upset Army, 62-58, and Fordham surprised Duquesne, 69-60.

The NIT finals will be held Saturday afternoon at 2 p.m.

Kentucky Wesleyan won over Indiana State, 63-52, for the NCAA small-college championship while Central of Ohio beat Fairmont of West Virginia in the final of the NAIA tourney.

Eastern Michigan reached the third round of the NAIA before being beaten by Westminster, 92-84

Canham Well Qualified To Direct U-M Sports

ANN ARBOR -- Success as a coach and success in his own private business unquestionably had a great deal to do with the appointment of Don Canham to succeed the retiring Fritz Crisler as the University of Michigan athletic director.

Canham, 49, was picked by the university's board of regents to fill the shoes of Crisler who'll bow out in July after serving the Michigan athletic department since 1941.

The choice of Canham wasn't too surprising, since for almost a month the indications were that he had the "inside track" to the job for which football Coach Bump Elliott and ex-Michigan great Don Lund, now with the Detroit Tigers front office, also had been prominently mentioned.

(Editor's note: The Observer newspapers reported in mid-February that Canham would get the job.)

* * *

CANHAM HAS coached Michigan's track team for the last 19 years and turned out 12 champions in the period.

He also has had 14 teams which finished second for Big Ten honors and has turned out numerous standout athletes.

Away from track, he has administered a sports business in Ann Arbor which for a period loomed as a possible blocking point to his being named athletic director.

However, Canham has stepped out of the business, setting it up as a trust for his youngsters. Thus, he'll devote full time to the job of athletic director, effective in July.

Canham said that Elliott would be Michigan's football coach next fall "and I trust for many years to come."

* * *

IT HAS BEEN rumored that Elliott may be moved up to a new job as intercollegiate assistant to the new athletic director after the 1968 football season.

Canham referred to his new job like "a batter stepping up to hit after Babe Ruth."

He's only the fifth man in history to run the Michigan multi-million dollar athletic program.

In addition to Elliott and Lund, Dave Nelson, the athletic director at the University of Delaware, and Pete Newell, recently resigned A.D. at the University of California, had been among those mentioned to replace Crisler.

DON CANHAM

Battered Pistons In Fight To Finish

A bruised and battered Detroit Pistons basketball team is going down to the final wire--and then some, perhaps--before learning whether it will playoffs in the National Basketball Association.

Deadlocked, as the week began, with Cincinnati for the final playoff spot in the Eastern Division, the Pistons under no circumstances could wrap up a place in the post-season action until after Wednesday night's regular-season finale at Boston. (The game will be televised in Detroit on Channel 50 at 7:45 p.m.)

Cincinnati was in the same boat with the Pistons--each team ending the season with two road games.

Detroit had Seattle and Boston, Cincinnati faced Philadelphia and New York.

A tie between the Pistons and Royals would force one extra game Friday to determine which will engage Boston in the opening round of the best-of-seven Eastern Division semifinals. The other half of the Eastern action was set--champion Philadelphia meeting New York.

In the Western Division, play will begin this Friday with regular-season champ St. Louis hosting San Francisco and runnerup Los Angeles engaging Chicago.

* * *

THE PISTONS ran their winning streak to seven straight last Friday night when they started what they hoped would be a happy west coast trip by dumping San Francisco, 122-118.

But tragedy marked the victory. Eddie Miles, the hottest scoring Piston during the winning streak, suffered a chipped ankle in the third period after he had scored 17 points in less than 10 minutes.

By George Maskin

observing sports

There are moments when most of us relish living in the past.

True, we know it's just escaping from the tedious immediate battles of life each of us must tackle daily.

But the years couldn't help but skip backwards the other evening as you sat in Cobo Arena and watched the country's best college track men in action.

There was a pause from the rigors of jumping, throwing and running.

The announcer called attention to the gentleman standing in the center of the arena with the spotlight beaming down on him.

"It's with great pride," the announcer started, "that we have in our presence this evening perhaps the greatest trackman that ever performed--Jesse Owens."

* * *

SON DOUGLAS, sitting next to us, remarked: "Did you ever see Owens perform?"

Yes, it was on a day in the early '30's. Owens had led Ohio State into Ferry Field at the University of Michigan to bid for the Big Ten championship.

Oldsters hereabouts will remember that Jesse Owens that day won the 100 and 220-yard dashes, the low hurdles and the broad jump.

What's more, he smashed three world records and tied another!

* * *

WHO'LL FORGET OWENS running away from the fields in the dashes and the hurdles?

But the impression that still lives with us to this day was Owens winning in the broad jump.

He knew what he wanted to accomplish. So before it was his turn to take off, he asked one of the judges for a handkerchief.

Owens then found himself a small stick, tied the hankie around it and implanted the wooden peg into the ground at the stop he aimed to reach in his jump.

There never was a doubt when he left the ground that he had smashed the world mark. He sailed some 26 feet, 8¼ inches — if memory serves us correctly.

Thus Owens capped the greatest day in the history of sports.

He went on to win for the United States in the Olympics. He came home from Berlin with four gold medals and embarrassed a character named Hitler who didn't think highly of a Negro athlete winning so much and so impressively.

* * *

AS OWENS STOOD in Cobo Arena, he was flanked by scores of brilliant trackmen of the modern era — the Ryuns, Patricks, Lindgreens, McCulloughs and all the rest.

In a few months, it'll be on their shoulders that America's track hopes will rest. And, if they all elect to go to Mexico City, the U.S. can't help but "clean up."

But, it seems that there are some of our stalwarts who don't think they'll go to Mexico City. They are "boycotting," they say, as a protest to our color war in the U.S.

Hopefully, by fall, they'll have changed their minds.

Bullpen Problem Still Worrying Tiger Pilot

LAKELAND, Fla.--The big problem confronting manager Mayo Smith, with just a little more than two weeks remaining before opening day for his Detroit Tigers, is moulding together a bullpen.

It was the "rescue department" that let the Tigers down in the home stretch last season and cost the club the pennant on the final day of the season.

Smith admits he has no trouble in locating starters. The Tigers are four deep with the likes of Joe Sparma, Dennis McLain, Earl Wilson and Mickey Lolich, the latter due back from military leave within the next few days.

The Tiger pilot is striving to give his other pitchers as much work as possible in the exhibition games and one of those getting considerable attention is Tom Timmerman, who doesn't appear on the Tigers' roster.

TIMMERMAN IS an experienced hurler who served at Toledo last season and he already has appeared five times in Detroit games this spring.

Although he has been charged with two defeats, Timmerman obviously has impressed Smith. Against the Phillies the other day, he worked two perfect innings as Detroit pulled out a 2-1 victory.

Mike Marshall and John Hiller also have done well in relief and so has the veteran Hank Aguirre, who is going all out to win himself a job on the Tiger staff again.

Smith won't be able to carry any extra pitchers north with the Tigers, since the club must get down to 25 performers by the April 9 opener against Boston at Tiger Stadium.

"This change in how many players we can take with us (formerly a team started the year with 28) puts a little extra pressure on a manager, especially when it comes to pitching, in the exhibition," Smith said Monday.

"You have to get your regular starters in shape and as the training season proceeds, you pitch them more and more.

Pacers Open Season Friday At Wolverine

The pacers and trotters return to the Michigan scene Friday when Wolverine Harness Raceway, which operates over the facilities of the Detroit Race Course at the intersection of Schoolcraft and Middlebelt Roads in Livonia, opens the state's earliest harness racing campaign.

"They're Off" will sound and resound through the huge grandstand and clubhouse at 8:30 p.m. Friday to signal the start of the earliest and longest racing season in Michigan history.

It will be the first of 58 nightly programs at Wolverine, going every evening with the exception of Good Friday when the plant will be dark.

* * *

INTEREST IS at the highest level in several years with the result that Wolverine President Frederick Van Lennop and Vice President and General Manager Orlow Owen are looking forward to a larger attendance than that of a year ago when 11,388 stormed into the plant.

The horses started pouring into the plant Monday morning with stables arriving from California, the Southland, the Atlantic Seaboard, the winter training colonies in Michigan, from Chicago and Windsor where the winter meeting closed Thursday.

Stall Supt. Clayton Smith indicated the track received more than 1,800 applications for the 1,200 stalls and expects that all will be filled by the middle of next week.

"Never have we had so many requests as this year," he said. "They came in from every section of the country. We had more than 1,800 at our deadline and have received at least 500 more in the past few days. We have alloted 1,200 stalls, and are looking for the best horses in several years."

Wolverine will have more Canadian stables this season than ever with horses checking in from all standardbred points in Ontario.

Ken Marshall, who will serve as racing secretary until Bill Connors completes his assignments at Pompano Park in Florida, set up the initial program Tuesday morning with a $5,000 invitational trot as the feature. It will be followed by a $5,000 Open Pace Saturday that has attracted many of the top performers from the midwest.

Marshall will be assisted by Phil Leonard in the racing program.

Track Supt. Jimmy McPhee has had his crew working on the racing strip for the past two weeks and believes the half-mile track is in the best shape of several seasons.

"We had a rather mild winter this year and thus far we have encountered little trouble in getting the strip ready," he said. "The stretch is hard and firm and I believe the times will be much faster for the opening program than they were a year ago."

The gates will open at 6 p.m. and all indications point to the finest opening in some time--provided the weatherman continues to smile as he has in the past few days.

Smith won't be able to carry any extra pitchers north with the Tigers, since the club must get down to 25 performers by the April 9 opener against Boston at Tiger Stadium.

"This change in how many players we can take with us (formerly a team started the year with 28) puts a little extra pressure on a manager, especially when it comes to pitching, in the exhibition," Smith said Monday.

"You have to get your regular starters in shape and as the training season proceeds, you pitch them more and more.

NBA Standings

EASTERN DIVISION	W	L	GB
*Philadelphia	60	19	—
Boston	54	27	7
New York	41	39	19½
Detroit	38	42	22½
Cincinnati	38	42	22½
Baltimore	36	45	25
WESTERN DIVISION	**W**	**L**	**GB**
*St. Louis	56	26	—
Los Angeles	51	29	4
San Francisco	43	38	12½
Chicago	28	52	27
Seattle	22	58	33
San Diego	15	65	40

*Clinched divisional title

SATURDAY'S RESULTS
Boston 136, Chicago 111
Philadelphia 144, Chicago 122
St. Louis 124, Seattle 106
Los Angeles 138, Detroit 108

SUNDAY'S RESULTS
Baltimore 147, Boston 139
Los Angeles 120, Detroit 116
Chicago 129, San Diego 121
New York 130, San Francisco 104.

WEDNESDAY'S GAMES
Detroit at Boston (Channel 50, 7:45 p.m.)
Cincinnati at New York
Philadelphia at Baltimore
Chicago at San Diego

THE NEW, NEW Federal's

4-day sale!
Thursday-Friday
Saturday-Sunday

b.

a.

SAVE 3.15

Men's, big boys' 12.99 dress shoes

9.84

YOUR CHOICE

a. Handsewn vamp tassel loafer. New spring color: Brown spruce, 6½ to 12.

b. New medallion wingtip oxford. Wipe clean vinyl grain uppers, sizes 7 to 12.

Shoes not at Mich.-33rd. Vernor stores

Open 10 a.m. to 9 p.m. Monday thru Friday
Open Saturday at 9:30 a.m.

IS TRAVEL YOUR FAVORITE SPORT?

TEST-RUN A CORTEZ MOTOR HOME

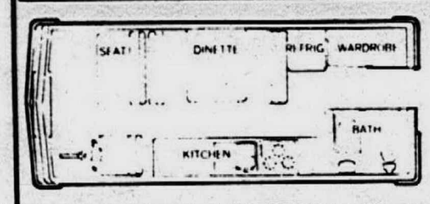

FLOOR PLAN – Clark CORTEZ Motor Home

Does your business take you out on the road? Check out a CORTEZ Mobile Office, Showroom or Product Demonstrator — your dealer has full details.

Every inch a traveler's dream . . . you drive it, dine, sleep, even entertain the most fastidious guests in this fabulous little home on wheels. Front wheel drive, four-speed transmission, power by the famous Chrysler "slant/six" engine; Cortez takes you **anywhere** in style. Less than 19 ft. overall length with maneuverability of a fine automobile. Cortez boasts a kitchen complete with gas range, oven, vent fan, stainless steel sink, counterspace, cabinets, gas refrigerator and automatic water heater. Bathroom includes lavatory, shower, vanity mirror, cabinets and toilet with 30-gal. waste holding tank. Cortez has both rear and side entrances, sleeps four in comfort.

Come in today for a free trial run. You'll find with Cortez that home is where you park it!

CLARK EQUIPMENT

Premiering in the Detroit area at:
HI-WAY KRUISERS, INC.
2047 Middlebelt Road
Livonia, Michigan
Area: 313; 479-6234

GOLFERS PRE-SEASON SALE

FREE LAYAWAY - WHY PAY RETAIL? - MICH. BANKARD
BUY DIRECT!

FIT by PRO

MATCHED REGISTERED COMPLETE SET Reg. $139 Now $59.00

Professional Dept. 50% off Clubs, Bags, Balls, Putters

BALL SALE $3.99 DOZ.

MATCHED REGISTERED COMPLETE SET Reg. $149 Now $69.00

TOPNAME & QUALITY PRO SETS Reg. $298 Now $135

BAG SALE $3.99 Up

MATCHED REGISTERED COMPLETE SET Reg. $192 Now $86

14 STEP DOWN SHAFT FULL SET INCLUDES BAG SPECIAL $85.00

CART SALE $5.99 Up

45 Used Sets to Pick From "TOP DOLLARS ON TRADES"

NEW LADIES & BOY SET $19.95
Odd sets of woods & irons new and used

PRO-GOLF DISTRIBUTORS
24909 PLYMOUTH ROAD ½ Mile West of Telegraph
Daily 10-9, Sunday 11-4
WILSON, SPALDING, MacGREGOR, HAIG

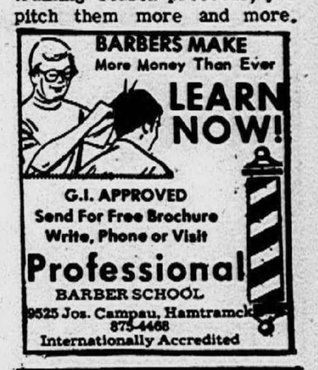

Wouldn't You Really Rather Lease A BUICK?

Lease a new 1968 Buick Skylark Sport Coupe or Chevrolet Impala Sport Coupe fully equipped, on a fixed rate at only $89.00 per month.

Sell Us Your Present Car

HAROLD DIETRICH BUICK
35109 Main St.
Wayne 721-7300

WILSON STAFF HAGEN ULTRA

GOLFERS!

JOIN THE WINTER CIRCUIT..

GROOVE YOUR SWING AND SHARPEN YOUR GAME AT
OUR OUTDOOR HEATED RANGE

IZOD TITLEIST FOOTJOY ETONIC ARNOLD PALMER MacGREGOR TOURNEY

SEE AMAZING NEW ALUMINUM SHAFTS
● Hagen ● Palmer
● Spalding ● Wilson
All on Display!

Lay-a-way plan, will trade. $0 dn. 2 yrs. to pay.

Save 30% - 50% on
Hagen Ultra
Spalding Top Flight
Palmer, etc.

Experts are on hand to equip you with the proper proline shaft, swing weight and length. Get individually fitted clubs at bargain prices now!

Golf Bags
Many Manufacturers
CLEARANCE SALE
were 17.95 – now 11.95
Others from $99 to $185.00
20 to 40% off

Save 25% on Golf Shoes
Foot-Joy
Ben Hogan
Corfam
Etonics
Ladies Shoes 8.95 & up
BEN HOGAN Sample Shoes
sizes 8 to 9 only
were 29.95 – now 17.95

Prepare now for the golf season. Save on GOLF BALLS, CARTS, PUTTERS, WEDGES, and all miscellaneous golf equipment. No money down, two years to pay. We take trades.

Just Infl PING PUTTERS

Wilson nylon double zipper windbreakers were 11.00 – now 8.98

NORTHWOOD GREEN ACRES GOLF COURSE
Open weekdays til 9:30. . .Sundays 5:30 Phone 689-2233
15 MILE-ONE BLOCK EAST OF CROOKS RD.

SPALDING TOPFLITE MAX FLI H&B CITATION

OBSERVER AMUSEMENTS

Children's Classic Set For Livonia

The children's classic, "The Clever Mr. Toad," will be presented Saturday, April 6, in Livonia's Franklin High auditorium.

The production is produced by The Reed Marionettes. The play is an original adaptation of Kenneth Grahame's "Wind In The Willows."

Three performances, under the sponsorship of the Livonia Entertainment Guild and the Livonia Public Library, are planned at 11 a.m., 1 p.m. and 3 p.m.

Tickets priced at 35 cents for children and 50 cents for adults may be purchased at either branch of the Livonia Public Library.

HAYAKAWA TO SPEAK--Dr. S.I. Hayakawa, world renowned authority on semantics, will deliver two lectures at Schoolcraft College as part of the College's winter semester lecture series. He will speak on Thursday, March 21, in the Forum amphitheater at 3 p.m. and 8 p.m. Both lectures are open to the public at no charge.

'CURTAIN GOING UP'

Wally Roberts

The evil nature of man was stressed in two theatrical attractions this past week. "Andorra" at the Bonstelle, showed how an entire village could smash a man's identity, grind him into oblivion. "Little Foxes" at the Fisher Theater was an excoriating revelation of the internal hatred that dominates many family groups.

Such a plethora of malevolence could make a person think dire, pessimistic thoughts, especially when one considers the lack of newspapers, the Vietnam stalemate, and the call for more troops. A look at the calendar indicates that income tax time is just around the corner if one needs any further cheering up.

* * *

WHAT PURPOSE do such serious plays serve?

A production such as "Andorra" makes us realize that mob action and the rumors that accompany such affairs are as dangerous and as lethal as weapons that kill physically.

In "Andorra" the entire village is out to get a lonely Jewish youth. His father tries to protect him, but the forces of the majority over-rule him and he is eventually killed.

Mony Lewis turns in a diamond-sharp performance as the persecuted lad. His moments of anguish were rare sequences of genuine sensitivity.

Director Russ Smith can add "Andorra" to his list of successful productions. He designed the setting that filled the huge Bonstelle Stage to over-flowing. The square in Andorra was reproduced so authentically you could inhale deep draughts of the mountain air.

"Andorra" having a multiplicity of scenes calls upon the imagination of the scene designer. Director Smith, doubling "In brass" as he always does so ably, provided his actors with a setting that reinforced their superb thespic endeavors.

Every member of the cast turned in a strong performance. "Andorra" is the type of play that needs such mature acting. The whole impact of the play turns on the vicious narrowness of the townspeople. They hate the Jew boy.

The final scene after they discover his innocence leaves you slightly stunned. You wonder as you leave the theater if there aren't instances where this has happened before in other localities.

* * *

AT THE FISHER Theater Lillian Hellman's Pulitzer Prize play "Little Foxes" requires an actress of Tallulah Bankhead's ability to play the lead role of Regina.

Regina is the deadly female of the species that would devour everything and anything that gets in her way to accomplish her machiavellian machinations. Her ruthless attempts to acquire power and money from her money-hungry brothers is the main theme for the evening.

Geraldine Page has been given the Bankhead role. Miss Page does not possess the throaty baritone that Miss Bankhead was famous for. Her thin, reedy voice has a high whine and irritates after awhile. Miss Page feels that she must be evil, facially and vocally.

MARCH SPECIAL
FRIDAY Only 4 p.m. to 6 p.m.
CHICKEN DINNER
Uncle Joan's PANCAKE HOUSE
99¢ Reg. $1.35
• 10001 Telegraph Near Plymouth Rd.
• 15325 W. 8 Mile Rd. Just E. of Greenfield
• Woodward Ave. at 14½ Mile Rd.

Joe Machiorlatti
Nocturne Lounge
Presents "The Folk Singer" JEANNINE
Thurs., Fri., and Saturday Night
DINNERS from $2.95
SPAGHETTI DINNER (Mon. Nite)...96c
15321 GREENFIELD at FENKELL
BR 3-7575

Gateway Lounge
14850 TELEGRAPH KE 2-9410
GEORGE ROSE "MR. BANJO" DUANE PELTIER and CARROLL LEE AT THE PIANO Mon. - Tues. - Wed.
CARL PICKETT FOLK SINGER PAUL ON TUB BASS Thurs. - Fri. - Sat.
FISH FRY (Every Friday) 70¢
COCKTAILS
STEAK DINNERS CHICKEN DINNERS SHRIMP DINNERS
ANY TWO DINNERS FOR THE PRICE OF ONE WITH THIS AD (DOES NOT APPLY TO CARRYOUTS)

The exciting Hawaiian Gardens
It's Springtime in the Tropics
Royal Hawaiian Luau
EVERY SATURDAY NIGHT
Saturday Mar. 23rd and Every Saturday
With Billy Witt and Orchestra
With PRINCESS AUDREY KOLUA AND HER HAWAIIAN TAHITIAN DANCE EXHIBITION
Most Fabulous of Feasts in the Huge Hawaiian Room
Dancing on the glass volcano
MAUNA LOA (every Friday and Saturday- No Cover Charge) to the Psychedelic rhythms of BERG and JOY
Polynesian and American Drinks and Cuisine
In the Banyan Court
CHECK INTO OUR "MINI-VACATION" PLANS
4501 Grange Hall Road
Holly, Michigan 48442
From Detroit I-75 to Fenton Exit
From Flint I-75 to Ortonville Exit
The exciting HAWAIIAN GARDENS
OPEN EVENINGS 5 P.M.
SUNDAY 12 NOON
CLOSED MONDAY
RESERVATIONS: 634-8231
Announcing for the Family. Hawaiian Chicken Luau every Sunday 12 Noon to 8 P.M. starting Mar. 31st in our Beautiful Hawaiian Room. Children 1 yr. to 4 yrs. - 45c: 5 yrs. to 12 yrs. - 95c: Adults $2.95. Bring the Family.

Harold Wiggle's 24 KARAT CLUB
"Detroit's Unique Center for Entertainment"
PRESENTS
ONE WEEK ONLY
COMEDIAN FRANKIE RAPP
Dynamic New Singer
VICKIE CARROL
PEARL MAE, POPULAR VOCALIST
THE LENNY SCHICK TRIO
IS NOW A QUARTET — BRAND NEW SOUND
16890 Telegraph (south of McNichols)
Ph 538-4455 or 538-4456
24K
COMING MAPCH 25th
HARRY JARKEY

Join everyone at the Penthouse to welcome
SPRING
Thursday, March 21st
...and be sure to wear your Spring clothes, or picnic - boat garden - rally - fishing - loafing - sport clothes.
Please No Tuxedos
— LENTEN SPECIAL — Mushroom Omelet Complete Lunch ... $1.00
SATURDAY NITE SPECIAL Prime Rib Complete Dinner .. $4.50
MUSIC 7 NITES BY THE RAMON CERDA TRIO
Hugh Gedrich's Famous
Livonia penthouse
31735 PLYMOUTH ROAD. Just west of Merriman GA 7-3380

The Thrilling New
SHERWOOD INN
"FEATURES"
FRONT OF THE WEEK — Monday and Tuesday
— LADIES' NIGHTS —
Prime Aged Minute Sirloin Steak or Baby Veal Parmesan $3.65
MIDDLE OF THE WEEK — Wednesday
— FAMILY NIGHT —
Sherwood Special-Steak with Onion Rings $3.25
END OF THE WEEK — Thursday, Friday, Saturday
— SWINGERS' NIGHTS —
Parking Attendant Thurs., Fri., and Sat.
COCKTAIL HOUR 4 - 6
Kitchen Open till 11 p.m. - Friday and Saturday till Midnight
36071 PLYMOUTH ROAD - ½ Mile West of Wayne Road
Livonia Phone 261-5500

DINE and DANCE GUIDE
• RESTAURANTS • COCKTAIL LOUNGES • NIGHT CLUBS • BARS
• AMERICAN-CHINESE-ITALIAN • CARRY-OUTS • PIZZERIAS

GRECO'S
open daily 11 a.m. - 10 p.m.
Closed Mon.
Sunday Family dining, 2-8 p.m.
Closed Monday
ALSO SERVING THE BEST IN MEXICAN FOODS
BAR-B-QUE RIB HOUSE
New Taste Treat in Bar-B-Que. ribs, chicken, shrimp, fish
DINING - CARRY OUT
422-9592
32101 PLYMOUTH ROAD

OPEN SUNDAYS: Cleo and Red Kraemer's
COLONIAL LOUNGE
19170 Farmington Road
At 7 Mile
★ ENTERTAINMENT ★
NIGHTLY
Monday thru Wednesday and Weekends — TIM HAZEL
JACK RAY - Thur. Fri. Sat. Sun.

WEEKENDER SPECIAL
Friday - Saturday - Sunday Served 11 a.m. - 9 p.m.
TURKEY DINNER
Reg. 2.70 Value $1.99
Complete with soup, roll & butter, giblet gravy dressing, beverage and dessert.
Enjoy Howard Johnson's CHICKEN FRY Every Monday
ALL YOU CAN EAT $1.49
HOWARD JOHNSON'S
"LANDMARK FOR HUNGRY AMERICANS"
26767 Grand River West of Beech Daly Road

Hear The Winners
Play Modern Country Music Every Sat. Night at Frank Rogers'
Beautiful JOY BAR
Corner Joy Road & Middlebelt
NO COVER CHARGE - GA 1-1220

TEN YEN
CHINESE RESTAURANT
8997 Wayne Road and Ann Arbor Trail
GA 5-8910 422-9851
11 a.m. to Midnite — Fri., Sat. 11 a.m. to 3 a.m.

'The In Place To Go'
The Apartment
2200 Fuller Rd., Ann Arbor
Across from the V.A. Hospital.
GRACIOUS DINING, COCKTAILS and DANCING
To the Don Bailey Orchestra every Thursday, Friday and Saturday nights.
For Reservations Phone 769-4060
DON BAILEY

The GOLDEN LANTERN
Serving the Finest Food in Livonia
• Businessman's Luncheon
• Quick and Courteous Service
7 Days a Week
33251 FIVE MILE ROAD PHONE 421-1012

HOPE'S FISH & CHIPS
GA 7-2130
GA 7-2304
Fresh Nova Scotia Fillets ENGLISH STYLE Served Every Day Except Monday
FINEST IN LIVONIA
28370 JOY ROAD, IN SHOPPING PLAZA
BETWEEN MIDDLEBELT and INKSTER

PULICE'S PIZZA
• Chicken • Spaghetti • Fish
GA 1-4388
Your patronage over the last 10 years has built our reputation to one we are very proud of
32852 FIVE MILE RD. - Open Mon.-Sat. 4 p.m. - Closed Sun.

OPEN 24 HOURS
BREAKFAST SERVED ANYTIME
The CLOCK
PANCAKE & STEAK HOUSE
Plymouth at Wayne Rd.
Time to Enjoy Good Food

Under New Management
Redwood Lounge
featuring GARY RENO TRIO Thurs. - Fri. - Sat. at 9:30 p.m.
your genial hosts: W. COLEMAN & GEORGE BASHARA
28121 Plymouth Road

Mama Mia
Restaurant and Pizzeria Cocktails
"Where the Pleasure is All Yours and the Work is All Ours"
EAT OUT TONIGHT GA 7-1000
HOURS: Tuesday thru Saturday — 4 p.m. - 2 a.m.
Sunday 1 p.m. - 1 a.m. — Closed Mondays
27770 PLYMOUTH ROAD near INKSTER

ENCORE RESTAURANTS
Where Service and Atmosphere Is A Sure Delight . . .
At Livonia Mall - Wonderland Center

Famous MARIA'S PIZZERIA
• CHICKEN • PIZZA • FISH
"OVER A MILLION SOLD SINCE 1949. THEY MUST BE GOOD!"
464-0004
37464 W. FIVE MILE (At Newburg)
LIVONIA
TUES. THRU THURS. - 4 p.m. to 12 Mid.
FRI. & SAT. - 4 p.m. to 2 a.m.
SUN. - 4 to 8 p.m.

CHIN TIKI
POLYNESIAN FOOD - DRINK
Also AMERICAN MENU
2121 Cass Avenue 962-1434 Open Sunday

CHINESE & AMERICAN RESTAURANT
Shangri-La
20441 W. 8 Mile Rd. near Evergreen
For Carry-Outs: KE 8-2860

MOY'S CHOP SUEY
16911 Middlebelt Road, Corner Six Mile and Middlebelt
GA 7-3170

Complete Line of Italian Food
PULICE'S New ITALIAN MARKET
Specializing in Homemade Italian Sausage
• SALAMI • RICOTTA CHEESE • OLIVE OIL
Variety of Spaghettis. Call for information on our Italian Variety Trays for parties — large or small! • BEER • WINE (Imported & Domestic)
32854 FIVE MILE ROAD GA 1-4389

RAFTER FINE FOODS
29195 PLYMOUTH ROAD GA 2-9822
Open 7 Days — 5.a.m. - 10 p.m.

DANTE'S COCKTAIL LOUNGE and DINING ROOM
32826 FIVE MILE ROAD — 425-8530
• Steaks • Italian-American • Sea Foods
Dancing Friday and Saturday Nights
Floyd Pike at the Organ
OPEN 11:30 a.m.
99¢ Dinner Specials
Mon.-Wed.-Fridays!
Saturdays 6-10 p.m. $1.95 T-BONE STEAK
BUSINESSMEN'S LUNCH! served - Open 11:30 a.m.

LIVONIA CHIN'S GA 1-1627 28663 Plymouth Road 2 Blks. E. of Middlebelt
GARDEN CITY KITTY'S GA 2-8383 6652 Middlebelt at Ford Rd.
Finest in CANTONESE and AMERICAN FOODS

Mezzo-Soprano's Detroit Debut Set

Marilyn Horne, mezzo-soprano, will make her first appearance with the Detroit Symphony Orchestra and a new orchestral work will have its world premiere on Thursday and Saturday evenings, March 21 and 23, at 8:30 p.m. in Ford Auditorium.

Sixten Ehrling will return to the podium from guest conducting appearances with the Boston, Chicago, and Louisville symphony orchestras.

Miss Horne will be heard in Wagner's five "Wesendonck Songs" and Rossini's Ah guel giorno, from "Semiramide."

The world premiere performance will be of Alan Hovhaness' "Fra Angelico," which was composed during the spring and summer of last year. It was commissioned by and dedicated to the Detroit Symphony Orchestra. The composer describes the music as "a tribute and thanksgiving offering to Fra Angelico, the early 15th century European artist who painted in the Eastern spirit." Hovhaness was born in Somerville, Mass. and now lives in Seattle where he is composer-in-residence with the Seattle Symphony Orchestra.

Other works to be heard on the program are Wagner's Overture to "The Flying Dutchman" and the Rossini-Respighi "La Boutique fantasque."

Tickets for the concerts are available at Ford Auditorium Box Office (961-0700), all 15 metropolitan Grinnell's stores, and all Hudson's.

Miss Horne was born in Pennsylvania and raised in Los Angeles. She made her first public appearance with the Los Angeles Philharmonic and then spent two years in Germany as a member of the Gelsenkirchen Opera. She also sang in Vienna, under Paul Hindemith and Dimitri Mitropoulos, at the Venice Festival under Igor Stravinsky, and in Rome and other European capitals.

She returned to the United States in 1960 for her American operatic debut with the San Francisco Opera Company. Since then, she has appeared with orchestra, in recital and opera from coast to coast, in addition to receiving an ever growing number of invitations from the music centers of Europe.

PAT BOONE will make one of his rare Detroit appearances Friday, March 22, at the Cobo Arena on behalf of the Metropolitan Detroit Youth Chorus. The 85-member chorus will begin a 17-day tour of Western Europe April 8 and the concert will help to finance the trip.

Oakland U Sixth Fine Arts Festival Opens March 22

Oakland University students and faculty will present the sixth annual Fine Arts Festival March 22 through April 7 featuring exhibitions, films, concerts, and plays.

There will be exhibits of paintings, prints, sculpture, and photography, performances by the University Chorus, soloists and other musical groups, and stage productions in drama, dance, and opera.

All of the programs are open to the public and admission to many of them is free.

* * *

TIED IN with the Festival is the annual Student Art Exhibition previously opened in the OU Art Gallery in Matilda R. Wilson Hall. The exhibition continues through April 7. Another selection of art and photography chosen just for the Fine Arts Festival will be on display throughout the two-week program in the Oakland Center.

Dramatic highlight of the Fine Arts Festival will be four public performances of Archibald MacLeish's masterpiece, "J. B.," by the Student Enterprise Theatre. The play will be given in the S.E.T. Barn Theatre at 8:30 p.m. on successive Friday and Saturday nights, March 22-23 and 29-30. The student drama group also will give a special performance of the play March 24 before an audience of OU Charter College students.

THE COMPLETE program of activities:

Friday, March 22--Opening of two-week art and photography exhibition, Oakland Center; play, "J. B.," S.E.T. Barn Theatre, 8:30 p.m.

Saturday, March 23-- "J. B.," S.E.T. Barn Theatre, 8:30 p.m.

Monday, March 25-- Special performance of "J. B." for Charter College

Tuesday, March 26--DAFS presentation of "A Fine Madness," Hills Theatre, Rochester, 7 and 9 p.m.

Wednesday, March 27--Folk concert featuring Bobbi Andrews, Ted Strunck, and Mark Talbot, Oakland Center Sunset Room, 8:15 p.m.

Thursday, March 28 -- Charlie Chaplin and Laurel and Hardy silent films, Sunset Room, 7 and 9 p.m.

Friday, March 29--"J. B.," S.E.T. Barn Theatre, 8:30 p.m.

Saturday, March 30-- "J. B.," S.E.T. Barn Theatre, 8:30 p.m.

Sunday, March 31--Concert by University Orchestra and piano soloists, Oakland Center Gold Room, 2 p.m.

MONDAY, April 1 -- Short plays in French, Russian, Spanish, and German, performed in their original tongues by the OU language department, Wilson Hall auditorium, 12:30 and 7:30 p.m.

Tuesday, April 2 -- Dance concert presented by students of New College, S.E.T. Barn Theatre, 8:30 p.m.

Wednesday, April 3 -- Psychedelic dance, Oakland Center public cafeteria, 9 p.m.

Thursday, April 4 -- Poetry reading, Off-Campus coffee house in Oakland Center, 7:30 p.m.

Friday, April 5 -- Chancellor's Ball, Kingsley Inn, dinner 7:30 p.m., dance 9:30 p.m.

Saturday, April 6 -- Samuel Becket's "End Game," Improvisational Theatre, S.E.T. Barn Theatre, 8:30 p.m.

Sunday, April 7 -- Gilbert and Sullivan program presented by Opera Workshop, S.E.T. Barn Theatre, 8 p.m.

Concert Preview Offered

Wayne State University's Men's Glee Club will present a special Pre-Spring Tour Concert at 8:30 p.m. Friday, March 22, in the Community Arts Auditorium. There is no charge for admission and the public is invited.

The concert will feature works from the repertoire to be included in the Glee Club's annual spring tour scheduled March 25-30 of six cities in Michigan and Wisconsin.

Selections will include sacred music, spirituals, folk songs and contemporary works by Robert Kurta, Randall Thompson and Ralph Vaughn Williams.

The 50-voice Men's Glee Club, under the direction of Dr. Harry Langsford, professor of music, will present its first concert in Madison, Wis. March 25 and sing to more than 5,000 people during the six-day tour.

Harvard Club Concert

The Harvard Club of Eastern Michigan will host the Harvard Glee Club on Tuesday evening, April 2 at 8:30 p.m., in a special concert honoring Wayne State University on its centennial anniversary.

The Wayne State University Men's Glee Club will join the 40 singers from Cambridge on the program to be held at the Detroit Institute of Arts main auditorium.

The concert is open to the public. Tickets are available at the W.S.U. ticket office or from the Harvard Club of Eastern Michigan at 861-5020.

"We are most pleased Harvard will have the opportunity to honor Wayne State University on this occasion," said Martin M. Doctoroff, president of the Harvard Club of Eastern Michigan.

"Wayne plays a central and irreplaceable role in the intellectual and educational life of Detroit and eastern Michigan. It is only fitting that the 1,600 Harvardmen in this region, together with the Harvard Glee Club, make this gesture."

The Harvard Glee Club, founded in 1858, is the oldest college glee club in the United States. The club was originally organized as a social group, but took a turn toward more serious musical activities in 1919 when its members voted to abandon the old social songs in favor of good choral music. Since then the glee club has been involved in singing the highest quality music. It performs each year with the Boston Symphony Orchestra.

The glee club has made several major tours in the last few years, including extended concert tours of North America in 1954 and 1964, of Europe in 1956, and of the Far East in 1961 and 1967. This year's Detroit concert is part of the 10-day spring tour made annually by the club for the last 50 years.

Orchestra Sets Return Performance

"It is just about impossible to describe the clarity and the richness which the ensemble individually and collectively achieves on its instruments," was written of the Orchestra San Pietro of Naples by Collins George, Detroit Free Press critic, in his review of the group's appearance at the University of Detroit in 1965.

Playing a return engagement, the Orchestra will appear on the U. of D. Town and Gown Celebrity Series at 8:30 p.m. Saturday, March 23, in the Memorial Building.

"The formal program closed with a Mozart symphony so delicately and exquisitely played that the audience rose in spontaneous tribute to the orchestra and would not let it leave the platform until it played two encores," Mr. George wrote.

The Orchestra, made up of 20 virtuoso musicians under the direction of Renato Ruotolo, specializes in that rich repertory of masterpieces that were written especially for such small groups but which have been largely neglected in an age that has put emphasis upon the solo performer and the massive symphony orchestra.

Tickets are on sale at the U. of D. Student Union Box Office, 342-1000, ext. 339, and at Grinnell's and J.L. Hudson stores.

Puppetry Sessions Planned

Small groups of individuals working intensively with the instructor is the format of the Workshops in Acting and Puppetry offered this spring by the Theatre Arts Department of the Detroit Institute of Arts.

For young theatre buffs (five years through 18 years) workshops will be offered in Story Drama, Acting for Young People, Acting for Teens and Puppetry. These groups will meet for eight sessions, beginning Saturday, March 30.

One Adult Acting workshop, under the direction of Lynn Brooks-Finn, will meet for eight sessions beginning Tuesday evening, March 26, at 7 p.m.

Other workshop instructors are Ben Berman and Mrs. Ellen Proctor.

No previous experience in any phase of theatre is required of the student. All of the classes meet at the Art Institute.

Information on registration for the classes and fees may be obtained by calling 832-2731. Prompt registration is recommended since the maximum enrollment for each workshop section is 15 students.

Society Sets Canadian Scene Film

The Detroit Audubon Society presents Brouwer's "Canadian Sketches" to all interested in an unusual travelogue. This program will be held at the Rackham Auditorium, Farnsworth and Woodward, Friday, March 22, at 8 p.m. Proceeds will be used for special conservation projects of the Society.

"Canadian Sketches" is a panoramic journey beginning at the quaint fishing villages on the Atlantic, then follows the Cabot Trail through the Cape Breton highlands in Nova Scotia.

Tickets for this program may be obtained at the Audubon Office, 814 W. Seven Mile Rd., William Edgar, 12350 Ridge Rd., Plymouth, or at the Rackham Auditorium the night of the program.

WSU Opens Pops Concerts

Singing Star Dionne Warwick, whose records have topped the million mark, will appear in a concert at 8 p.m. Friday, March 22, in Detroit's Ford Auditorium. Her performance will be the first in a series of Centennial Pop Concerts initiated by the Wayne State Student Centennial Committee as part of the student recognition of WSU's Centennial Year.

Tickets at $2, $2.75 and $3.50 are available at WSU and the University of Detroit.

Tamburitzans Slate Concert

The world-famous Duquesne University Tamburitzans will appear Sunday, April 7, in the Ford Auditorium.

The annual concert is under the sponsorship of Lodge 351 of the Croatian Fraternal Union. Concert time is 2:30 p.m.

Using hundreds of individual authentic costumes in each performance, singing in more than a dozen different languages, and doing the dances and music of many countries, the troupe provides an unforgettable musical experience.

The collegiate group has a world wide reputation for the versatility of the individual performers.

Tickets may be purchased at the Ford Auditorium, Grinnell's Downtown, or at the Croatian National Home, 1721 E. McNichols Rd.

LIVONIA MALL
MIDDLEBELT AT 7 MILE 476-8800

KIDDIE MATINEE SATURDAY ONLY!

America's Funniest Family in their FIRST FULL-LENGTH ★ FEATURE

MUNSTER, GO HOME
TECHNICOLOR
FRED GWYNNE
YVONNE DECARLO AL LEWIS
BUTCH PATRICK DEBBIE WATSON

OPEN 12 NOON
STARTS 12:30 P.M.
1 SHOWING ONLY

MAKE UP A PARTY ALL SEATS .60¢

Nominated for BEST ACTRESS OF THE YEAR'

AUDREY HEPBURN
ALAN ARKIN
RICHARD CRENNA
WAIT UNTIL DARK
Also-Starring EFREM ZIMBALIST, JR.
TECHNICOLOR® FROM WARNER BROS.-SEVEN ARTS

Here's where you can see it NOW!

ALLEN PARK
CIVIC-Detroit
Wyandotte Annex
MAIN-Royal Oak
MEL-Melvindale
NORTOWN
RIALTO
RYAN
TOWNE
WARREN

DRIVE-INS:
ALGIERS
BEL-AIR
DEARBORN
EAST SIDE
FORD-WYOMING
FORT GEORGE
GALAXY
GRATIOT
JOLLY ROGER
TROY (Starting Friday)
VAN DYKE
WEST SIDE

THE PENN THEATRE
PLYMOUTH, MICH.
NOW SHOWING
What did they want with her?

AUDREY HEPBURN
ALAN ARKIN
RICHARD CRENNA
WAIT UNTIL DARK
Also-Starring EFREM ZIMBALIST, JR.
TECHNICOLOR® FROM WARNER BROS.-SEVEN ARTS

During the last eight minutes of this picture the theatre will be darkened to the legal limit to heighten the terror of the breathtaking climax. Of course, no one will be seated at this time.

ACADEMY AWARD - Audrey Hepburn
NOMINATED FOR BEST ACTRESS
Nightly Showings 7:00 & 9:00
Sunday Showings 3:00 - 5:00 - 7:00 & 9:00
SATURDAY MATINEE
"A MAN CALLED FLINTSTONE"
All Cartoon Feature, Film in Color
Showings 3:00 & 5:00

Rampart Street

Luncheons 11:30 til 4 p.m.
Dinners . . 6 p.m. til 10 p.m.

Dining and Cocktails in romantic gaslight era atmosphere

Every Monday... The Sound Of TIAJUANA

the band of EDDIE SANTINI
Vocalist - Leola Taylor

paved parking for 100 cars

30325 WEST SIX MILE ROAD
(West of Middlebelt)
your host: Bill Payette Phone 261-3600

Butterfield Theaters of Ann Arbor

MICHIGAN/ NO 5-6290
Truman Capote's "IN COLD BLOOD"
at 1:00-3:30-6:45-9:00

STATE/ NO 2-6264
Geraldine Chaplin "COP-OUT"
at 1:00-3:00-5:00-7:00-9:00

CAMPUS/ NO 8-6416
"ELVIRA MADIGAN"
Mon. thru Fri.: 7 & 9
Sat. & Sun.: 1-3-4-7 & 9

UNIVERSITY DRIVE-IN
'THE HAPPIEST MILLIONAIRE'
plus
'THE FASTETS GUITAR ALIVE'

WINNER 7 ACADEMY AWARD NOMINATIONS!
Including: Best Picture, Best Actor, Best Actress, Best Supporting Actress, Best Director
JOSEPH E. LEVINE presents
MIKE NICHOLS
LAWRENCE TURMAN

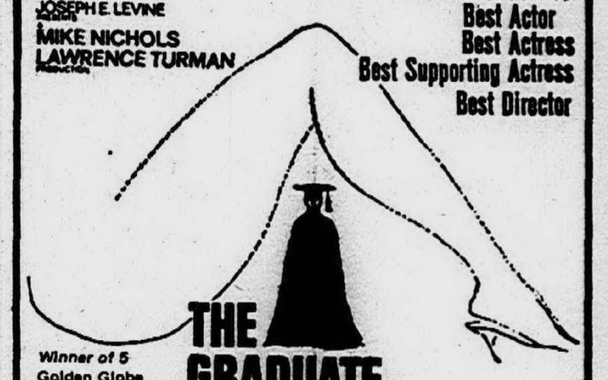

Winner of 5 Golden Globe Awards!
THE GRADUATE
starring ANNE BANCROFT... DUSTIN HOFFMAN · KATHARINE ROSS
CALDER WILLINGHAM... BUCK HENRY PAUL SIMON
SIMON... GARFUNKEL LAWRENCE TURMAN
MIKE NICHOLS TECHNICOLOR® PANAVISION®
AN EMBASSY PICTURES RELEASE
THE "IN" MOVIE OF 1968!

ALGER — E. Warren-Seber Drive TU 6-0444
CAMELOT — W. Warren at Miller Rd. 581-5040
RADIO CITY — Woodward at 9 Mile LI 3-5800
REDFORD — Lahser at Grand River KE 7-2560
STATE-WAYNE — Michigan Avenue 3 Miles West of Middle Belt PA 1-2100

Starts Wednesday, April 10th at 8:30 p.m.
RESERVED SEAT TICKETS NOW AT BOX OFFICE OR BY MAIL— April 10th Performance Sold Out

An epic drama of adventure and exploration!

YOU VISIT SPACE STATION ONE: The First Step In An Odyssey That Will Take You To The Stars And Beyond.

MGM PRESENTS A STANLEY KUBRICK PRODUCTION

2001: a space odyssey

CINERAMA®

STARRING KEIR DULLEA · GARY LOCKWOOD
SCREENPLAY BY STANLEY KUBRICK AND ARTHUR C. CLARKE
PRODUCED AND DIRECTED BY STANLEY KUBRICK
SUPER PANAVISION® AND METROCOLOR

Schedule of Prices and Performances — Evenings at 8:00 PM (Sundays at 7:30 PM) Main Floor & Mezzanine $3.00 Balcony $2.50 Matinees Sunday at 2:00 PM, Main Floor & Mezzanine $3.00, Balcony $2.50. Matinees on Wednesday and Saturday at 2:00 PM, Main Floor & Mezz. $2.50, Balcony $2.00. Extra Matinees: Fri. April 12th at 3:00 PM, Mon. April 15th and Fri. May 31st at 2:00 PM, Main Floor & Mezz. $2.50, Balcony $2.00. Memorial Day, May 30th at 2:00 PM, Main Floor & Mezz. $3.00, Balcony $2.50.

EXCLUSIVE ENGAGEMENT
TRANS-BEACON Summit CINERAMA
WASHINGTON BLVD. AT LAFAYETTE
Free Parking After 5:30 p.m.
WO. 1-3788

Box Office Open Daily Noon to 9
Tickets Also Available at any Sears Store, Auto Club Branches, J. L. Hudson's Major Stores.
For Group Sales Information Call Ann Squires, WO. 1-3788.

SUMMIT THEATRE Washington Blvd. and Lafayette, Detroit, Mich. 48226
Enclosed is $____ ☐ check ☐ money order.
for_____seats for the_____
performance on_____
Your Name_____
Address_____
City_____Zone_____State_____

Gilbert And Sullivan Operetta March 27

"Princess Ida," or "Castle Adamant," will be this spring's offering of the University of Michigan Gilbert and Sullivan Society.

The show is scheduled to hit the boards Wednesday, March 27, in the Lydia Mendellssohn Theatre in Ann Arbor. Performances are scheduled through Saturday, March 30.

Curtain time is 8 p.m. with a 2 p.m. matinee scheduled on Saturday.

Roger Wertenberger, a senior at U. of M., is the director of the operetta, while Bradley Bloom, a music student, is the musical director.

Nancy Hall of Farmington has been cast in the role of Lady Psyche.

Other cast members are: Judith Block, Michael Gilmartin, David Hollenback, Jill Hughes, Susannah Morris, Thomas Petiet, William Pollard, David Seybold, Graham Wilks, Milton Wright, and Paul Zweifel.

Tickets are available by mail from the society. The box office will open for counter sales the week of the production.

Registrations Being Taken

Registrations are currently being taken for adults' and young peoples' art classes at the Bloomfield Art Association, 1516 South Cranbrook Rd., Birmingham.

The registration deadline for the 10-week spring semester is April 3 and classes will start the week of April 8.

Information on the course offerings may be obtained by contacting the Association.

PATRIOTISM UNLIMITED -- Michelle Tsou plays a violin solo at the recent Highmeadow School concert while Pam Chapman turns the pages and joins her fellow fifth graders in song. "America, Our Heritage" was presented in the morning for the student body and in the evening for the parents.

Pick Cast For Comedy

The Wayne Civic Players have picked their cast for "Barefoot in the Park," a Neil Simon comedy to be presented April 25, 26 and 27 in John Glenn High School's auditorium.

In the leads are Kathy Nelson of Farmington as Corie and Dan Meyers of Westland, as her husband, Paul.

Also in the cast are Mildred Roy of Westland as Corie's mother; Carl Schuman of Livonia as Velasco; Floyd Guernsey of Wayne as the telephone man; and Norman Smith of Livonia as the delivery man.

Mrs. Rosemary Moorehead is directing the production.

Tickets for the comedy may be ordered by calling Mrs. Gladys McLaughlin at 728-0459.

Institute Offers Three Puppet Performances

A fresh and imaginative version of an old tale comes to the Detroit Puppet Theatre Saturday, March 23 when the B. Gay Puppets take the Detroit Insittute of Arts auditorium stage for their annual visit. The hand puppets will appear in three performances of "The Emperor's New Clothes" at 10 a.m., 1 p.m. and 3 p.m.

Bea Geller, who creates the puppets, and Ann Cohen, who writes the scripts, perform the show live, using recordings only for sound effects and music. The two women have been producing fine entertainment for children for the past 14 years. Their experience includes public and parochial schools throughout the New York City metropolitan area, regular appearances at the Museum of the City of New York, and appearances on network television and in cultural enrichment programs.

The professional puppet show will last approximately one hour and is sponsored by the Theatre Arts Department of the Detroit Institute of Arts.

Tickets are 75¢ each for children and adults (50¢ each in groups of 10 or more) at the Detroit Institute of Arts Ticket Office (832-2730), J.L. Hudson ticket services and Grinnell's. Children under 12 must be accompanied by an adult.

Institute To Feature China's Art

A special showing of 117 pieces of the Avery Brundage collection of Chinese art will be shown at the Detroit Institute of Arts March 27 through May 7.

The Detroit stop is part of a five city tour of the collection.

Brundage, a Chicagoan, ranks as a prodigious and knowledgeable collector. His Asian art collection outranks all other private collections in the Western World and China is represented by more than 3,500 objects.

Included in the Detroit showing are bronzes, jades, ceramics, lacquers, stone sculpture and scroll paintings.

The exhibit will be in the Institute's South Wing. Admission charge to the special showing will be $1 for the general public; 25 cents for students, and children under 12 will be admitted free.

Meadow Brook Announces 1968 Festival Programs

That musical marvel, Oakland University's Meadow Brook Festival, will mount the most ambitious summer program of the nation to celebrate its fifth anniversary season this year.

June 27 through August 18 are the announced dates for the eight-week 34-program event which features the Detroit Symphony Orchestra under Sixten Ehrling's direction in the acoustically perfect Baldwin Pavilion.

Of major interest will be the Festival's first venture into dance with six performances of the 95-member American Ballet Theatre scheduled July 30 through Aug. 4.

* * *

REFLECTING the Festival's traditional standard, the Detroit Symphony will provide the music for the company. The ABT comes to Meadow Brook directly from New York with ballets newly mounted for a festival week in Lincoln Center.

Highlights of the season include two rare appearances away from the coasts of the great cellist Gregor Piatigorsky who will be at Meadow Brook to mark the retirement of his close friend, Mischa Mischakoff, Detroit Symphony concertmaster.

The distinguished Russian-American conductor Andre Kostelanetz will be on the podium in the Festival's third week. Increasingly noted in Europe and this country for his serious programs, Kostelanetz will have for his soloists pianist Eugene List July 11-12, and soprano Judith Raskin July 13-14.

* * *

OTHER SOLOISTS of major stature appearing are pianists Vladimir Ashkenazy July 4-7; Philippe Entremont, July 20-21 and August 8-9; and Alexis Weissenberg, July 27-28.

The great American soprano Anna Moffo will appear July 18-19 and Aug. 10-11. Other soloists will be Camilla Wicks, violinist, June 27-30; Leonard Rose, cellist; July 25-26; and Edith Peinemann, violinist, Aug. 15-16.

On Aug. 10-11, the Detroit Symphony will give the world premiere performances of a major work commissioned by the Festival Executive Committee from Lester Trimble, composer in residence for the New York Philharmonic.

Festival season ticket subscribers will have their choice of an eight week season or either of the two four week seasons comprising the total with a selection of Thursdays, Fridays, or Saturdays at 8:30 p.m., or Sundays at 7:30 p.m.

Auditions Scheduled

Open auditions will be held this weekend by the Livonia Redford Theatre Guild for the group's upcoming production of "The Fantasticks."

The auditions will be held Sunday, March 24, at 2 and 7 p.m. and Monday, March 25 at 7:30 p.m. at 29525 Mac-Intyre, Livonia. For further information call KE. 7-8109 or GA. 5-3796.

Directed by Fenton Calhoun, the production will open May 3 in Stevenson High School. Additional performances are scheduled for May 4, 10 and 11.

New Translation Featured At UD

The University of Detroit production of Andre Obey's "Noah" will be a home-grown translation direct from the French original which makes it a different play than the one produced in New York some seasons ago, according to James Rodgers, U. of D. Theatre director.

Mary Brigid Powers came to the director's rescue when he compared the English translation with what he had heard of the French original. She agreed that the play has "lost much in the translation" and undertook the chore of rewriting the whole play from the beginning, rather than working piecemeal on the English copy.

Miss Powers is a doctoral candidate at Wayne State University and a friend of the U. of D. Theatre.

* * *

"NOW WE HAVE the same theme, the same episodes, the same characters, and a new play, one which could be played Paris in 1930, but not in the United States in the mid-1930's," she said. "Indeed, only in the past few years could the French attitude toward God, toward religion, and toward man be so expressed in this play without disturbing an American audience.

"The other English version was very 'British English'," she explained. "It was full of 'well dones' and 'old boys'. We have made it a shortened, but stronger play, with the episodes clearly expounded when there is a stand taken by the super rational man that is seemingly anti-God by Noah when God seems to desert him. And the racism that was apparently wholly acceptable in those days would not be acceptable to today's audience.

"It was interesting trying to work out the dignity of a peasant in France, which Noah was, to a parallel in the United States. He was a man who used much idiom and we had to maintain a linguistic level to preserve the unity of the character," she recalled.

* * *

MISS POWERS spent two whole weeks in steady writing, and then began the rewrite from the literal translating.

She is a quiet-spoken, sparkling-eyed girl in her early 20's who has a bachelor of arts degree from Clarke College, Dubuque, and a master of arts degree from Georgetown University. She has studied at the Sorbonne in Paris and at Aix-en-Provence.

She enjoys attending rehearsals and watching "her play" come alive.

The U. of D. production will be seen Fridays through Sundays three weekends of March 22-24, 29-31, and April 5-7. Tickets at $2 and $1.50 are on sale at the Central Box Office in the Student Union on Florence, 342-1000, ext. 339.

W.S. Hart Returns March 24

A 1915 nickelodeon great, "On The Night Stage" starring William S. Hart, will again make the big time as part of the Famous Early Movies to be shown Sunday, March 24, in the Henry Ford Museum Theater at 2 and 4 p.m.

Following the silent stagecoach will be another realistic "horse opera" entitled, "The Saga of William S. Hart." This film consists of a compilation of ten famous cowboy motion pictures made just before and directly following World War I.

The majority of critics agree that westerns seemed to be quickly dying away until being gloriously resurrected by Hart and his beloved Pinto in the early 1900's.

Ranchers come on the screen dressed in worn western wear, rambling through dusty winds and streets of shabby shacks. All the costumes are realistic looking as are all the cities on the sets. The viewers may find it easy to believe that the actors are just as tough and rugged as the characters they portray in these early silent films.

MOVIE GUIDE

ALGIERS DRIVE-IN
Warren & Wayne Roads
Opposite Westland Center
Now Thru Tues., March 26
Audrey Hepburn-Efrem Zimbalist Jr.
"WAIT UNTIL DARK"
In Color
Elke Sommer - Richard Johnson
"DEADLIER THAN THE MALE"
In Color
GA 2-8810

Electric In-Car Heaters

WAYNE DRIVE-IN
Mich. Ave. 1 Mile W. of Wayne Rd.
Held Over Thru Tue., March 26
Warren Beatty-Faye Dunaway
"BONNIE & CLYDE" In Color
Nominated For 10 Academy Awards
George Segal-Jason Robards
"ST. VALENTINE'S DAY MASSACRE" In Color
PA 1-3150

QUO VADIS
Warren & Wayne Roads
Opposite Hudson's Westland
NOW SHOWING
Barbara Parkins-Patty Duke
"VALLEY OF THE DOLLS"
IN COLOR
Walter Matthau-Joey Bishop
"A GUIDE FOR THE MARRIED MAN" In Color
Matinee Wed: 1 Show 1 p.m.
Adults $1.00
For Your Cocktails & Dining Pleasure Visit The Glamorous "OVER 21"
Located Atop The Quo Vadis Theatre
GA 5-7700

LA PARISIEN
Ford & Middlebelt Roads
Now Showing
Dean Martin-Stella Stevens
"HOW TO SAVE A MARRIAGE AND RUIN YOUR LIFE"
In Color
Matinee Wed. - 1 Show 1 p.m.
Adults $1.00
GA 1-0210

STATE-WAYNE
Mich. Ave. W. of Wayne Rd.
Anne Bancroft-Dustin Hoffman
"THE GRADUATE" In Color
NOMINATED FOR 7 ACADEMY AWARDS
Lynn Redgrave - James Moran
"GEORGY GIRL"
Matinee Wed: 1 Show 1 p.m.
Adults $1.00
Special Mat. Sat. & Sun.
All Seats 60¢
Sonny & Cher "GOOD TIMES"
In Color
PA 1-2100

Every Thursday - Friday - Saturday
10th And Final Week
Cabaret Theatre
Curtain 9 p.m. - Now Showing
THE DRUNKARD
A Farcical Comedy
Featuring DAVID AZAR Hollywood TV Personality
Hiss the villain, cheer the hero at the . . .
Sip 'n Chat
9933 GREENFIELD Bet. Plymouth & W. Chicago
FOR RESERVATIONS BR 3-7355

NOW SHOWING EXCLUSIVELY
Tommy Steele
Half a Sixpence
IT Strolls. IT Struts. IT Razzles AND IT Dazzles.
It's Everything A Motion Picture Can Be
PERFORMANCE SCHEDULE
Evenings: Monday through Saturday at 8:15 P.M. Sunday at 7:30 P.M.
Matinees: Wednesday, Sat & Sunday at 2:00 P.M.
JULIA FOSTER · CYRIL RITCHARD · PENELOPE HORNER · GROVER DALE
Based on the Musical HALF A SIXPENCE Adapted from the novel KIPPS by H.G. WELLS
Adaptation by DOROTHY KINGSLEY Produced by CHARLES H. SCHNEER and GEORGE SIDNEY
Directed by GEORGE SIDNEY Executive Producer JOHN DARK A PARAMOUNT Picture
RESERVED SEATS ONLY — BOX OFFICE OPEN NOON TO 9 P.M.
NORTHLAND THEATRE
J. L. Hudson Drive at Northland Center - 353-0100
FOR GROUP SALES AND SPECIAL THEATRE PARTY INFORMATION CALL RUTH DAVIS, 353-0102

NOMINATED FOR 7 ACADEMY AWARDS!
BEST SUPPORTING ACTRESS CAROL CHANNING
BEST SONG "THOROUGHLY MODERN MILLIE"
UNIVERSAL presents
Julie Andrews AS MILLIE
Mary Tyler Moore
Carol Channing
James Fox
AT POPULAR PRICES!
in ROSS HUNTER'S production of
THOROUGHLY MODERN MILLIE
TECHNICOLOR®
co-starring John Gavin And Beatrice Lillie AS Mrs. Meers
Music Score by ELMER BERNSTEIN Musical Sequences by JOE LAYTON · Written by RICHARD MORRIS
Musical Numbers Scored by ANDRE PREVIN Directed by GEORGE ROY HILL · Produced by ROSS HUNTER
DIRECT FROM ITS RECORD BREAKING ROAD SHOW ENGAGEMENT
BLOOMFIELD Woodward S. of 15 Mile Rd. MI 4-6006
NORWEST Grand River Southfield VE 8-1030
TERRACE Plymouth W. of Middlebelt KE 3-5400
WOODS Mack nr. 7 Mile Rd. 884-6186
Times: Mon., Tues., Wed., Thurs. 8:00 Only Fri. 7:00, 10:00 Sat. 1:00, 4:00, 7:00, 10:00 Sun. 2:00, 5:00, 8:00

MAI KAI
PLYMOUTH Cor. Farmington Rd. GA 7-0400
NOMINATED FOR 10 ACADEMY AWARDS
BEST PICTURE - BEST ACTOR - BEST ACTRESS
a love story of today
COLUMBIA PICTURES presents a Stanley Kramer production
Spencer TRACY | Sidney POITIER | Katharine HEPBURN
guess who's coming to dinner
and introducing Katharine Houghton
Music by DeVOL · Written by WILLIAM ROSE
Produced and directed by STANLEY KRAMER · TECHNICOLOR®
Film score available on Colgems Records
SCHEDULE OF PERFORMANCES
Monday thru Friday - 6:15 - 8:20 - 10:25
Saturday & Sunday - 1:40 - 3:45 - 6:05 - 8:20 - 10:35

— THE — TERRACE — Livonia's Luxury THEATRE
PLYMOUTH RD. W. of MIDDLEBELT
GA 7-1200 — KE 3-5400
HELD OVER! 2nd BIG WK.
NOMINATED FOR 7 ACADEMY AWARDS
JULIE ANDREWS · MARY TYLER MOORE · CAROL CHANNING
IN "THOROUGHLY MODERN MILLIE" (In Color)
Mon. thru Thurs. 8 p.m.
Fri. 7 and 10 p.m.
Sat. 1-4 and 7-10 p.m.
Sun. 2-5 and 8 p.m.

10 NOMINATED FOR ACADEMY AWARDS
BEST PICTURE OF THE YEAR!
BEST ACTOR SPENCER TRACY
BEST ACTRESS KATHARINE HEPBURN
BEST SUPPORTING ACTOR CECIL KELLAWAY
BEST SUPPORTING ACTRESS BEAH RICHARDS
BEST DIRECTOR STANLEY KRAMER
BEST SCREENPLAY WILLIAM ROSE
A STANLEY KRAMER PRODUCTION
SPENCER TRACY · SIDNEY POITIER · KATHARINE HEPBURN
guess who's coming to dinner
KATHARINE HOUGHTON
GRAND CIRCUS WO 1-3240 AT GRAND CIRCUS PARK
7th WEEK!
MAI KAI KE 4-6400 · GA 7-0400 PLYMOUTH RD. AT FARMINGTON RD.
MERCURY UN 2-8100 SCHAEFER AT McNICHOLS
PUNCH & JUDY TU 5-7010 KERCHEVAL AT FISHER RD.
UNIVERSAL CITY 756-1211 12 MILE AT DEQUINDRE

GENERAL CINEMA CORPORATION
LIVONIA MALL MIDDLEBELT AT 7 MILE 476-8800
CONTINUOUS DAILY FROM 12:00 NOON
MONDAY THRU FRIDAY 60¢ 'TIL 1 P.M.
CINEMA I
3rd WEEK!
Shown Daily at 12:45 - 3:25 - 5:55 8:00 - 10:10
Valley of the Dolls
BARBARA PARKINS · PATTY DUKE · PAUL BURKE · SHARON TATE · SUSAN HAYWARD
COLOR by DeLUXE
CINEMA II
FINAL WEEK!
Nominated for 10 Academy Awards
• BEST PICTURE BONNIE AND CLYDE
BEST ACTOR WARREN BEATTY
BEST ACTRESS FAYE DUNAWAY
TECHNICOLOR®
See "Bonnie and Clyde" at 12:10 - 2:05 - 4:05 - 6:05 - 8:10 - 10:10
NEXT ATTRACTION
AUDREY HEPBURN
NOMINATED FOR BEST ACTRESS
in WAIT UNTIL DARK
TECHNICOLOR®

Nankin Mills Case Shows The Flaw In Our Tax Laws

The proposed dissolvement of the Nankin Mills School District in Westland is a dramatic example of the inequities and the ineffectiveness of using the property tax as the base for support of public schools and serves as a signal for the state legislature to revamp the property tax problem.

Nankin Mills, whose school board has found it nearly impossible to continue the financial operation of the district, which doesn't have a high school, is the smallest (1.25 square miles) in the state and has the highest school tax rate ($38.80 per $1,000 of state equalized valuation) in Michigan.

The community within the district itself is fairly affluent. Most of the homes are in the $18,000 to $20,000 price range and the breadwinners are generally in the white-collar economic level.

* * *

A 1965 SURVEY showed that more than 90 per cent of parents questioned are willing (and presumably able) to send their children to college.

Statistics also show that Nankin Mills spends (according to 1966 figures) an average of $514 per pupil, one of the highest figures among the low-valuation districts in Wayne County.

Voters in the district time and time again have gone to the polls to pass millage requests for operational purposes and for new buildings.

But despite this willingness — financial and otherwise — to provide a quality education for their children, Nankin Mills parents are being deprived of their goal because of an ancient tax philosophy that should be either substantially revamped or eliminated.

* * *

THE PROPERTY TAX levy, besides being inequitable, is just not doing its job. There is no reason for a retired couple with a $20,000 home having to pay the same amount of school taxes as does a working couple with the same home and two incomes coming in.

The most glaring reason for the change in school financing is the comparison of different school districts.

For instance, Nankin Mills has only $6,808 of valuation behind each student while River Rouge, blessed with a heavy industrial tax base, has $52,096 behind each pupil.

The state and federal constitutions contain provisions that all citizens "shall have equal protection of the law" but the educational opportunities — the key to a youngster's future — are keyed to the geographical location of that child's home.

* * *

IF THE CHILD'S parents live in River Rouge, Dearborn, Harper Woods, Ecorse, and any other community with a heavy industrial and commercial tax base, his educational opportunities are better than those youngsters living in Nankin Mills for no reason other than the accident of where his parents decided to live.

Nankin Mills, as a school system, may be dead.

But the legislature should not ignore the reasons for its death and do nothing about correcting the situation, which affects every district in the state.

—Leonard Poger

From the Publisher's Desk

OBSERVATION POINT

By Philip H. Power

'Twas the day before Saint Patrick's and, begorrah Sir, what but that a fine, young Irishman, Robert Kennedy, says he wants to be President.

And didn't the feathers fly then!

Bobby said at a press conference on Saturday that he is against what President Johnson is doing in Vietnam and that he is upset at what the President isn't doing at home to deal with problems of riots, race relations, poverty and pollution.

He didn't make it clear that he wouldn't consider forming a third party if he doesn't get the nomination, if you know what I mean.

Then on Sunday and Monday, Michigan Bell declared a special dividend, what with all the Democratic politicos on the blower, trying to find out what was happening, who was supporting (or even talking with) whom, and whose positions had been assessed or reassessed.

By now, the dust has settled enough to see a few things in perspective, although any political gazing has to be pretty much a matter of through a glass darkly at this point.

* * *

THE PEOPLE around Senator Eugene McCarthy, the only announced candidate against the President (if you discount George Wallace, which seems only appropriate), could hardly contain their irritation with Bobby. As they see it, McCarthy has been the only guy with enough guts to go out alone and challenge the President, and now that the New Hampshire primary has proven that there are a lot of anti-Johnson votes to be had, Kennedy played the total opportunist by jumping in.

A lot of other Democrats, not necessarily McCarthy backers, think that, too.

The McCarthy people, however, have the gnawing fear that Kennedy is the only guy who can even hope to give LBJ a fight for the nomination. Most smart politicians in Michigan (and there are plenty of them) expect that as time passes, the McCarthy candidacy will fuse with Kennedy's and that ultimately Kennedy will co-opt the McCarthy people for a strong bid for the nomination.

According to this theory, the process may take some time, but the extremely strong anti-Johnson feelings of both groups make it pointless not to combine at some point in order to stick it to Lyndon.

* * *

THE WHITE HOUSE has been pretty quiet, always a bad sign. Normally, when the President is feeling happy, there is a constant flow of news and comments from his office; Sunday and Monday were ominous, as though a thunderstorm were not far off.

The President is known as a man who believes that if you're not with him all the way (and especially when the way consists in Vietnam), then you're against him. He has felt this about even some very muted criticism directed his way by Democrats in the Senate and the House, so you can imagine what sort of feelings he has about Bobby, who made it quite clear he is nowhere close to the President.

"Gee. I sure would hate to be on the White House staff tonight," a leading Observerland Democrat said to me on Saturday, and I'm inclined to agree with him.

So far, Democratic regulars in Michigan (ie., those who support LBJ) have not said too much; presumably they're waiting to see how the line-up looks after a couple of weeks polls have come in.

The Kennedy people have been keeping very quiet. In fact, one of the biggest problems Democrats who might want to support RFK have had during the past several days has been finding out whom they should talk to. No one seems to know.

Reportedly, the Kennedy staff made a few phone calls to Michigan before his announcement, but no one seems to know who they called. Former Second District Democratic Congressman Weston E. Vivian has announced a RFK For President group in the Second District, and he may be the only man in the state who knows how to contact Kennedy's offices.

* * *

IN THE LONG RUN, Kennedy's entry makes it very likely that Johnson, now challenged strongly from an anti-Vietnam position, will move to the right. He knows that the polls show that most Americans are hawks on Vietnam, and most political analysts expect that the President will progressively enfold himself in the American flag as the summer goes on, fighting the war in Vietnam not as a limited action to repel aggression but rather as a great patriotic war.

But there is no question that the New Hampshire results showed that Johnson is vulnerable. Kennedy's entry into the race further weakens the President.

All that means that Richard Nixon's chances to get the Republican nomination have improved sharply.

Why? Because there is no question that although Nixon is overwhelmingly popular with the leadership of the GOP, he is less strong than New York Gov. Nelson Rockefeller in a two-man race with the President. The stronger Johnson appears, the more likely are the Republican leaders to choose Rockefeller as a man who can win; the weaker Johnson looks, the more likely are the GOP leaders to accept Nixon, the weaker but more politically desirable candidate.

It looks like it's going to be quite a summer.

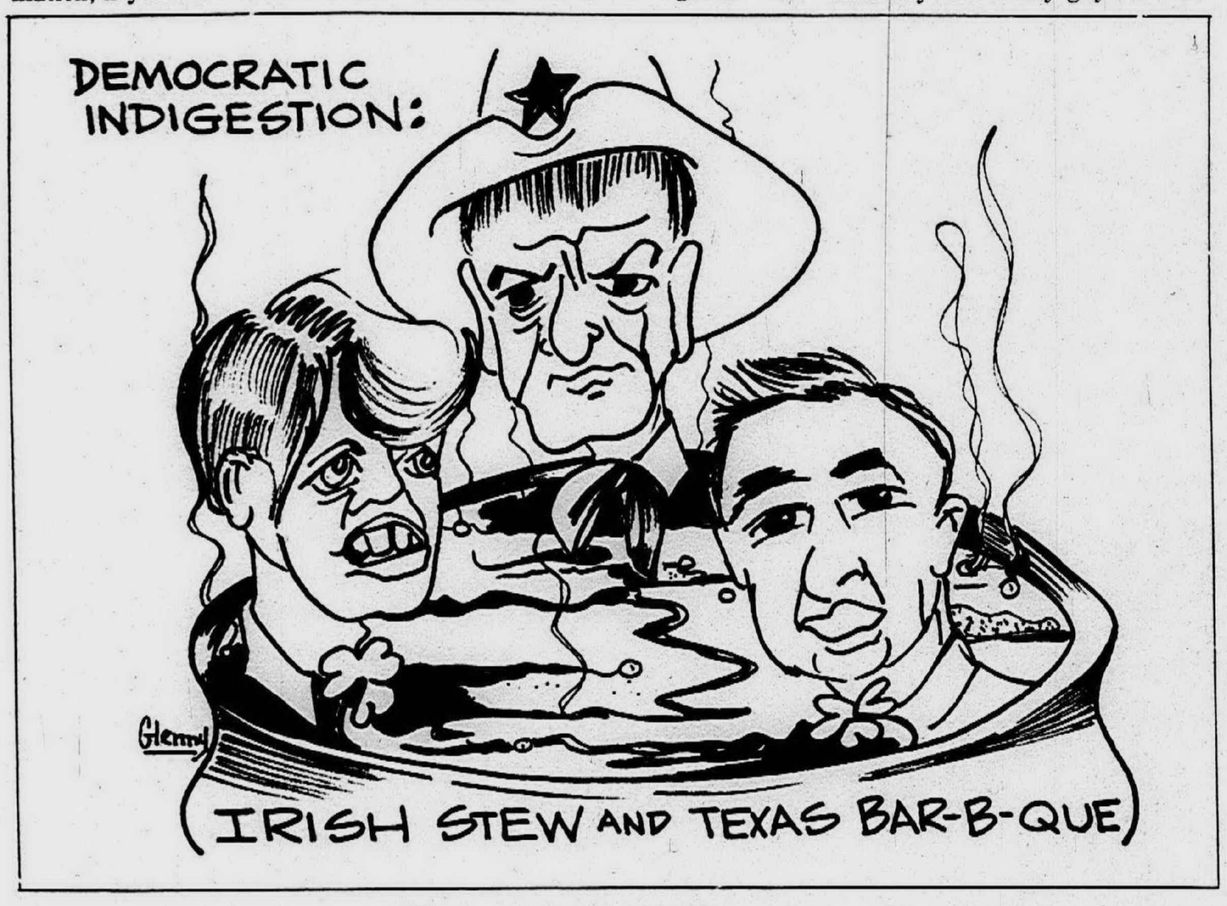

Parochiaid Puzzle

Unanswered Questions

Unfortunately, the debate over state aid to church-related schools has degenerated. To hear the politicians and the school folks and the clergymen talk, you'd think the only question is: Should the Legislature pass the proposed $21 million aid bill?

In truth, there is a series of questions, and precious little thought is being given to the rational solving of the school money problem as the debaters hammer over the drab constitutionality question.

* * *

SUPPOSE, FOR A minute, that the bill is passed and that the church-related schools get the $21 million they want.

Will they be satisfied with that same amount or rate next year? They haven't been satisfied in the past, you know, with the aid they have received, and have come back for more. Will they quit now — or will they tell us how soon it will be before they ask for more money?

If they get the money, will they begin to pay their teachers the same wages public school teachers get? If the church-related schools are to use government money, then doesn't the government have an interest in their pay scales? And their pupil-teacher ratios?

* * *

NOW, LET'S TRY the reverse approach: What will happen if the bill isn't passed?

The parochial schools say they could close down if they wish, and they're absolutely right. But will they really do it — or are they bluffing?

Will they reduce their enrollments? How much of a burden do they intend to shift to the public schools? The churches themselves will have to answer that one; they can't leave it to Citizens for Education Freedom, because CEF doesn't operate the schools.

The opponents of aid to church-related schools will have to face up to a few hard questions, too, and quit hiding behind amateur constitutional law arguments about church vs. state.

Suppose the church-related schools do close down. What are our legislators and school boards prepared to do about it? Will they cram those 330,000 additional kids into the existing classrooms under the existing teachers?

Or will they try to spend, as they're now doing, a sum of $600 per pupil each year? If they try to keep that level of spending, how will they come up with the $200 million a year in operating costs? Will they have the guts to back up their objections to aiding church-related schools by nearly doubling the state income tax rates to get the money?

And if the church-related schools do call it quits, what will the opponents of "parochiaid" do for teachers for the public schools? Will they be willing to hire nuns? They may have to.

* * *

STILL ASSUMING the parochial schools close up shop, here are some questions for both the church authorities and the public school boards:

Will the public school districts be willing to float massive simultaneous bond issues to buy the parochial school buildings? Will the churches sell? At what price? Will they rent? At what price?

Suppose the churches and the school boards can't make a deal: Do the public schools intend to put up their own new buildings? Will the property owners, already groaning pretty loudly, enthusiastically vote "yes" on the necessary bond issues?

Still supposing the churches and the public school boards can not make a deal for the church-related school buildings: What will the churches do with them? They can't use every former classroom all day for catechism and social centers. Will they be willing to pay taxes on those unused classrooms?

This writer isn't trying to argue for or against aid to church-related schools. But what we should all be looking at, churchmen and public schoolmen alike, is the big problem: How are we going to educate those 330,000 American human beings now in the parochial schools, and how are we going to pay for it?

Instead, we all seem stuck on the opening question of whether one is for or against a particular 1968 legislative bill.

Tim Richard

This Is The Week That

. . . By Don Hoenshell

Listen to Jerry Cavanagh, folks, and relax:

"We will not tolerate lawlessness or violence this summer."

That's what he told suburban mayors and their standins last week in a desperate effort to head off panic and slow down the arms race out here.

Some of the towns have everything but a navy.

Cavanagh's a sincere guy who watched part of his town burn last July. There has been a lot of hot talk during the winter and people are worried about when the tempers match the temperatures.

He told the suburbs his police, if necessary, can control anything likely to happen in Detroit. The thrust of his words to the suburbs was to stand tall, but stand cool, too.

Every community drew its own perspective.

In Livonia, Mayor Harvey W. Moelke figured Cavanagh agreed there should be police preparedness, that the gun school is OK and officers should be equipped with the latest and most lethal weapons.

Cavanagh said no such thing.

In Plymouth, Mayor James Jabara said he was happy the suburbs and Detroit are building better communications, that one of the big problems now is rumors.

Redford Township Supervisor Aldrick Bellaire expressed confidence Cavanagh could control Detroit. He said he was sorry Wayne County sheriff's people weren't in on the planning thus forcing suburbs to rely more on Detroit.

Farmington, through Councilman John A. Allen seemed reassured, again fretting about rumors.

From the Cavanagh meeting and the reaction, it's plain that the nervous suburbs are in more danger of being scared to death than being dispatched by a sniper or a fire bomb.

Fright is more agonizing.

Already there have been stories of near-misses with the household pistol. One Detroit story tells of a father who shot his three-year-old son whose early-morning prowling sounded burglar-like to a jittery family.

We've had the early crop of rumors here — the one about the planned blitzes against designated buildings, hit and run attacks. The terrible thing is that some people believe.

During the July riots in Detroit, editors here were busy most of every day squelching reports of supermarkets looted and burning, Topinka's restaurant ablaze and a policeman shooting from a rooftop on Seven Mile.

None of it happened, but people were frightened.

Detroit has a rumor control office now and plans are being made to organize similar offices in some of the suburbs.

It will comfort you to know that Rep. Richard A. Young (D-Dearborn Heights) has sponsored a bill in Lansing making it unlawful for an individual to own a cannon, mortar, anti-tank gun or bazooka.

Maybe it's needed the way things are going.

The only thing left is a shoot-out at high noon between a housewife and the man who comes to read the meter.

There is one more thing, however.

Sanity.

Sense And Nonsense

Westland is the scene of other events than just bank robberies, sensational murders, and grand jury indictments — all of which happened in the last several years. The Michigan Jaycees announced this week that of the five top outstanding young men (between 21 and 35) in the state, one lives in Westland and the other is the new principal of a new junior high in the community. This gives Westland 40 per cent of the state's top young men.

* * *

"Our country has reached the point where it must decide to eliminate the disabilities of race and poverty, or fail as a free and open society."—Henry Ford II.

When Name-Dropping...

mention us, people will know you have good taste.

Hillside Inn

41661 Plymouth Road

Plymouth, Mich.

CLOSED SUNDAYS

Lunches 11:30 3:00

Dinners 5:00 11:00

CHUCK MATSON

•Group Insurance
•Health Insurance
•Pension Plans
•Life Insurance
•Annuities

NEW YORK LIFE INSURANCE Company

17000 West 8 Mile Road, Southfield, 356-9480

OBSERVER NEWSPAPERS

PHILIP H. POWER, Publisher
RUDOLPH MAZUROSKY, Advertising Director
DALE O. PERIN, Controller
FRED J. LEVINE, Classified Advertising Manager
RICHARD T. THOMPSON, Managing Editor
FRED J. WRIGHT, Circulation Director

Member Michigan Press Association, Suburban Press Foundation

Romney Salvages Power In GOP Despite Dropout

By DON HOENSHELL

LANSING--Gov. Romney stayed home from the New Hampshire primary, but insiders predict he will salvage national political power from his short campaign for the presidency.

His drive in New Hampshire kept some of its momentum in the primary, and it is this base GOP chiefs figure will give Romney stature.

When he withdrew from the presidential primary race, Romney preserved some of his bargaining power for the time when the party makes its decision on its candidate for 1968.

* * *

ROMNEY'S FIRST step was to withhold flat-out endorsement of New York's Gov. Nelson Rockefeller, despite Rockefeller's early and dedicated work for him.

Despite the results of the New Hampshire primary and other straws in the wind, Romney is still saying it's too early to make guesses on Rockefeller, Richard M. Nixon or California's Gov. Ronald Reagan.

In private polls in New Hampshire the week before his Feb. 28 withdrawal, Romney was trailing behind Nixon, Rockefeller and was one per cent behind Reagan.

This disclosure made it clear the pressure Romney was under as he chose the words that took him out of the race.

* * *

ROMNEY, WHOSE political education was a cram course on the presidential primary trail, could afford to muse about Nixon's promise to end the war in Vietnam if elected president.

"It's a noble promise. I haven't seen how he's going to do it."

Romney said he hadn't heard anything from Rockefeller on Nixon's promise or whether he had any views on a quick windup of the war in Vietnam.

Romney flatly denied tipping off Rockefeller in advance that he was thinking of getting out. Rockefeller said he knew about it when he made his ice-breaking "I'll serve if drafted" statement in Detroit the preceding week.

However, Romney said the Rockefeller statement was one of the factors in his decision. He said he did not feel Rockefeller had doublecrossed him.

* * *

"I THINK GOV. Rockefeller did more to help me than I asked him to do," Romney said. "I'm not complaining."

Later on the national television show, Romney said he never had solicited Rockefeller's support or endorsement.

"There were no commitments on my part," Romney said. "Gov. Rockefeller elected on his own in 1966 to support me for the presidency. What he did to support me he did on his own."

Romney sidestepped a direct question on whether his move was a stop-Nixon attempt, stating only that he has no single choice now among the GOP presidential candidates.

He said he would work with the GOP governors and the other top-echelons of the party in helping determine the party's direction on the candidate issue.

* * *

"I HAVE NO commitment with respect to the 1968 Republican nominee, and I have simply indicated that my course of action will be what I have just stated," Romney said.

Romney's campaign staff is picking up the pieces in New Hampshire, and some are already being courted by other candidates.

Travis Cross, the Oregon whiz who has been with Romney for a year, will go back home April 1, but he has bids to go to work for the three other candidates.

Young Trees For Reforestration

Young trees and shrubs are being sold through the Conservation Department's Forestry Division in Lansing for this spring's reforestation and game improvement plantings on private lands in Michigan.

Available for spring delivery are nearly six million pine and spruce seedlings and transplants which the Department is offering at approximate production costs to promote timber growing for cash crops, erosion control, and the establishment of farm windbreaks.

The department's lineup of stock, strictly withheld from being used for ornamental plantings, is largely made up of young red pine trees and includes smaller supplies of white pine, jack pine, white spruce, and Norway spruce.

In a continued effort to encourage game habitat work on private lands, the department's list of stock for spring plantings again also features special packets containing 500 seedlings each of such species as autumn olive, multiflora rose, Siberian crab, wild grape, and fragrant sumac.

The packets each consist of 400 hardwoods and 100 conifers and are prices at $8. Four different choices are offered to provide landowners with the best-growing stock for the areas in which they will make plantings.

Farmington Store Open Monday, Thursday and Friday Til 9

Fabulous 100% Human Hair Coif FASHIONS®

WIGS

Now only 39.50

No charge for consultation with our Beauty Salon Wig experts.

Complete beauty and wig services.

Use your charge account or Michigan Bankard

Beauty Salon Second Floor Phone 476-8900

One of a Kind Samples Included

Special Purchase Sale of Spring Hats

Specially Priced 10.00

A great selection of spring styles...bretons, profiles, portraits, berets, skimmers and many more... all at this wonderful price...marked down for this sale only. Choose yours from flowers, straws and fabrics in spring's most wanted colors.

Main Floor Millinery

Demery's

DETROIT ■ BIRMINGHAM FARMINGTON

Win!

100.00 a Month for 10 Years

plus free* 1.39 Playtex® Living® Gloves when you buy a Playtex Bra

Playtex "Cross-Your-Heart®" Bra Sweepstakes

Think of it--you may win 100.00 a month for 10 years! Next 50 winners--Fashion Prizes by "Devonshire"... next 1,000 winners--Fashion Magic Prizes! Nothing to buy...nothing to write...just come in for an entry blank.

And--Playtex is so certain you will love your Playtex Bra that they give you--free--1.39 Living Gloves just for trying any one of them. (*Include 25¢ for postage and handling) Many beautiful bandeau, long line and padded styles to choose from, including...

Sketched-Playtex "Cross-Your-Heart®" Bra. White. 32-36 A, 32-40 B,C. (D sizes 1.00 more). 2.50
Playtex "Soft-line" Padded Bra. White. 32-36 A,B. 3.50
Playtex Cross-Your-Heart Long Line and ¾ Length Long Line Bras. White. 34-40 B, 34-42 C. 5.95

Second Floor Foundations

FINAL CLEARANCE

While Quantities Last!

Farmington Store Only

Some Broken Sizes...All Sales Final

Sorry, No C.O.D.'s, Layaways, Phone or Mail Orders

Misses' and Junior Coats

Just 25 Fur-trimmed 100% Cashmere Coats. Misses' sizes. Were 89.00 . . . Now 59.00
Just 40 Casual, Dressmaker Winter Coats. Misses', Juniors' Were 40.00 to 80.00 . . . Now ½ Off

Misses' Sportswear

Just 25 Famous Make Skirts and Pants. Small sizes. Were 8.00 to 17.00 . . . Now 2.99
Just 75 Famous Make Pullover Sweaters. Were 10.00 to 18.00 . . Now 4.99
Just 75 Machine Washable Orlon® Acrylic Sweaters. Were 10.00 to 18.00 . . . Now 3.99
Famous Make Wool Coordinates. Were 12.00 to 20.00 . . . Now ½ Off
Famous Make Cashmere Sweaters, Coordinating Wool Skirts. Were 18.00 to 36.00 . . Now ½ Off
Misses' Blouses. Assorted styles and fabrics. Were 8.00 to 12.00 . . Now 2.99
Just 15 Beaded Pastel Orlon® Acrylic Cardigans. Were 15.00 . . . Now 7.50
Just 12 Misses' Shifts. Wool or acetates. Were 16.00 to 24.00 . . . Now 7.99

Men's Shirts, Sweaters

Long Sleeve Sport Shirts. Were 5.00 to 7.00 . . . Now 1.99
Pullover and Cardigan Sweaters. Wools, wool blends. Were 12.00 to 16.00 . . . Now 4.99

Boys' Wear

Permanent Press Long Sleeve Sport Shirts. Were 4.00, 4.50 . . . Now 1.00
Famous Make Long Sleeve Knit Shirts. Were 3.50, 4.50 . . . Now 1.00
Just 20 Famous Make Corduroy Pants. Were 8.00, 9.00 . . . Now 2.00
Just 40 Boys' Sport Coats. Were 18.00 to 25.00 . . . Now ½ Off

Girls' Wear

Knit, Bonded Knit Dresses. Sizes 3-6x Were 8.00 to 13.00, Now 3.99
Sizes 7-14 Were 8.00 to 16.00 . . . Now 3.99
Knit, Cotton, Wool Dresses. Teen sizes. Were 8.00 to 14.00 . . . Now 3.99
Teens' Knit, Cotton, Wool Dresses. Were 15.00 to 19.00 . . Now 4.99
Teens' Wool Skirts. Were 6.00 to 8.00 . . . Now 2.90
Teens' Wool Skirts. Were 9.00 to 14.00 . . . Now 3.90
Teens' Knit Tops, Blouses, Sweaters. Were 2.98 to 9.00 . . . Now 1.00
Just 25 Teens' Jackets and All Purpose Coats. Were 15.00 to 30.00 . . Now 8.00

'Focus: Summer Hope' Fights Racial Tension

A project called "Focus: Summer Hope" is underway in metropolitan Detroit as the Catholic church's answer to the increasing racial tensions.

The plan is to start the positive approach idea with the Catholic clergy, spread it to members of the parishes throughout greater Detroit and finally work it down to neighborhood meetings.

Out of the project--in the hope of clergy and laity alike, will come some easing of tension through understanding, and possibly some concrete action to replace talk.

* * *

SOME 4,000 PERSONS attended a gathering at the University of Detroit last Sunday to get the project moving. A group of priests and laymen, with the sanction of the Detroit archdiocese community affairs division, already had laid some groundwork with a training session for 40 clergy members.

The next move will be talks on the next three Sunday mornings in 140 parishes throughout the area, including St. Alexander's of Farmington.

The Rev. Jerome Fraser, of Sacred Heart Seminary, will be speaking for the three services, explaining the program of Focus: Summer Hope. Father Fraser is one of the leaders of the project, and he and the Rev. Albert Kolch, of St. Alexander, both are among the priests who made special preparations for the project.

Parish meetings will come next. St. Alexander's will get a head start on that phase tonight with a meeting on community activities, a parish project that sets as a long-term effort program similar to Summer Hope.

After the parish meetings, the plan calls for meetings in the homes of parish members.

Invited to these would be not only Catholics but people of all faiths interested in seeing a calm and constructive approach to today's tensions.

The group that got Summer Hope underway said it was doing so to "dispel some of the fear and confusion.

"Because there has been much fear, confusion and misunderstanding," the statement said, "many people have been panicked into most irrational actions."

The statement quoted Archbishop John Deardon as saying:

"The witness that we bear to Christ and to His presence in the world must be felt most strongly in those places where human concerns are most pressing and the status of the human person most depressed.

"That is where Christ would be, and that means he must be there through us."

REV. JAMES DIGGINS

Evangelistic Services Set By Riverside

Spring evangelistic services will be conducted at the Riverside Park Church of God, Plymouth and Newburgh Roads, Livonia, Sunday, March 24, through Friday, March 29.

The Rev. James Diggins, Reed City, Mich. will conduct the services with the Rev. John Albright, Toledo, serving as song evangelist. The services on Sunday will be held at 11 a.m. and 6:30 p.m. The week night services will be scheduled for 7:30 p.m.

Special vocal numbers will be presented at each service. Nursery care will be provided, and the public is invited to attend.

St. Paul Shows Film Of Christ

St. Paul's Presbyterian Church of Livonia will present a special showing of an outstanding religious movie, "The Gospel According to St. Matthew," at 7:45 p.m. Friday March 29.

The program is free and open to the public. It will be held in the social hall of the church, 27475 Five Mile.

Filmed in the barren hills of southern Italy and released in 1966, the feature length movie was acclaimed by Richard Schickel in a "Life Magazine" review as "....certainly the best life of Jesus ever placed on film and probably the finest religious film ever made."

Unlike the traditional Hollywood biblical extravaganzas, "The Gospel According to St. Matthew" is a low-budget production, lacking in expensive sets and adornments but accomplishing a stark simplicity with an emotional accuracy far more effective than empty spectacle, Schickel points out.

Film director Pier Paolo Pasolini, who is, incredibly, an Italian Communist, employed amateur actors exclusively, including Enrique Irazoqui, a young Spanish student who is cast in the role of Jesus.

In his review, Schickel observes, "Pasolini has caught the dusty, brutal, ignorant, superstitious tone of daily life as it must have been in a particularly remote and poverty-stricken backwater of the Roman Empire."

Other Lenten activities to be held at St. Paul's Presbyterian Church include a choir concert on Palm Sunday, April 7, at 7:30 p.m.; a Maundy Thursday Communion Service, April 11, 8 p.m.; a Good Friday Tre-Ore Service, April 12, noon to 3 p.m.; an Easter breakfast, April 14, 8 a.m., and Easter Sunday worship services at 7 a.m., 9 a.m. and 11 a.m.

Temple Israel Fair Planned

The sisterhood of Temple Israel will present its 17th annual antique Fair and Art Show from 12 noon to 10 p.m. Sunday, March 24, to Tuesday, March 26, in the Temple, 17400 Manderson, Detroit.

An addition to the show this year is a "Boutiquesville" section, with a bit selection of items from ten boutique dealers. The other portions of the show will include displays by 160 artists and antique dealers.

Sacred Painting Interpretation Set

Mrs. Victoria Johnson will offer her interpretation of the painting, "Jesus in the Garden," at the general meeting of the Woman's Society of Christian Service in the First Methodist Church of Farmington on Tuesday, March 26.

Luncheon will be served at 12 noon by the Susannah Wesley Circle, and the program will begin at 12:50 with devotions by Mrs. B. Bryce Swiler. Luncheon reservations may be made by calling Mrs. David Robertson at GR 4-7054, or the church office, 474-6573.

SET FOR OPEN HOUSE -- These Livonia Ward officers of the Church of Jesus Christ of Latter-Day Saints greeted visitors at their new church's open house last weekend. They have led the congregations that did much of the work of building the church, located at Six Mile and Merriman, during recent months. From left are Elder Ronald Pugh, Elder Jay Cottam, William Tanner and Bishop Charles Baldree.

Obituaries

EDWIN GEORGE GIBBS. Services for Mr. Gibbs, 65, of 31463 James, Garden City, were held in the John N. Santelu & Son Funeral Home with Rev. R. R. Rives officiating. He was buried in Parkview Memorial Cemetery.

Mr. Gibbs died March 13 in his home.

He is survived by his wife, Muriel Gibbs; four children, Jack, David, Stuart and Georgia; and three brothers and five sisters.

Mr. Gibbs has been a resident of Garden City for 34 years and was an employee of the Ford Motor Company for 41 years.

MELISSA MORRISON. Services for seven-year-old Melissa Morrison, daughter of Mr. and Mrs. Stanley Morrison, 36142 Royceroft, Livonia, were held in St. Edith's Church and the R.G. and G.R. Harris Funeral Home. Burial was in Holy Sepulchre Cemetery.

Melissa was born April 25, 1960, and attended the second grade at St. Edith's School. She died March 16 in Wayne County General Hospital after a brief illness.

Surviving, besides her parents, are: two sisters, Kimberly and Stephanie; a brother, Kevin; and her grandparents, Mrs. Violet Morrison of Lakewood, O. and Mr. and Mrs. Irvin Krebs of Oshkosh, Wis.

CLYDE ALVIN HIRT. Services for Mr. Hirt, 27, of 34217 Birchwood, Westland, were held in St. Dunstan Church, with arrangements under the direction of the John N. Santelu & Son Funeral Home. Burial was in St. Hedwig Cemetery.

A resident of Westland for three years, Mr. Hirt was an employee of Ford Motor Co. and a member of St. Richard Church. He died March 12 in University Hospital.

Surviving are: his wife, Joyce; two children, Christopher and Kathleen; his parents, Mr. and Mrs. Frank Cummins; two grandmothers, Mrs. Ethel Cummins and Mrs. Maria Gonzales, and his brothers and sisters, Iris Korte, Frank Cummins, Jr., Jacqueline Monson and Michael Cummins.

JOHN E. CARBARY. Services for Mr. Carbary, 77, of 19339 Centralia, Redford Township, were held in the Ross B. Northrop & Sons Funeral Home with Rev. Trey Hub officiating. He was buried in Grandlawn Cemetery.

Mr. Carbary died March 16 in Redford Community Hospital after a long illness.

He is survived by one daughter, Mrs. Dorothy Brandenburg of Royal Oak, and three sisters, Mrs. Jennie Anderson of Sterling, Mrs. Violet Spearman of Detroit and Mrs. Pearl Linzmeyer of Detroit.

Mr. Carbary was a retired General Motors employee.

RUSSELL SMITH BOGERT. Services for Mr. Bogert, 55, of 18700 Ferguson, Detroit, were held in the Schrader Funeral Home, with Rev. Herbert C. Brubaker officiating. He was buried in Riverside Cemetery, Plymouth.

Mr. Bogert died March 17 in his home.

He is survived by three sisters, Miss Velda J. Bogert of Detroit, Mrs. Lora Johnson of Wyandotte and Mrs. Carol Stidwell of Detroit; three nephews and one niece.

Mr. Bogert was born in Plymouth on Nov. 29, 1902 and attended the Plymouth school system.

He was a retired salesman for the J.L. Hudson Co.

SOPHIA BENDER. Services for Mrs. Bender, 74, of 334 S. Harvey St., Plymouth, were held in the Schrader Funeral Home with Rev. Henry J. Walch officiating. Burial took place in Brush Creek Cemetery, Irwin, Pa.

Mrs. Bender died March 14 in St. Joseph Hospital.

She is survived by her husband, Philip Bender; one brother, Emil Reismere; three grandchildren and one great-grandchild.

Mrs. Bender was born on Dec. 24, 1893 and came to Plymouth two and a half years ago from Pittsburgh, Pa.

HATTIE JOHNSON. Services for Mrs. Johnson, 80, formerly of 9308 Marlowe, Plymouth, were held in the Schrader Funeral Home with Rev. Herbert Brubaker officiating. Burial took place in the Riverside Cemetery, Plymouth.

Mrs. Johnson died March 14 in the Wayne County General Hospital after a long illness.

She is survived by two grandsons, Arthur White of Dearborn and Douglas White of Westland, and two granddaughters, Mrs. Shirley Miller of Westland and Mrs. Wanda Strachen of Walled Lake.

Mrs. Johnson was born on May 15, 1887 in Redford and lived her entire lifetime in this area.

MRS. ALICE M. JENKINS. Services for Mrs. Jenkins, who recently moved from Westland to 1351 Middlebelt, Inkster, were held Wednesday in the McFarland Funeral Home at St. Clement Church, both in Dearborn, with Rev. John Wagner officiating. Burial was in St. Hedwig Cemetery.

Mrs. Jenkins died Sunday in Wayne County Hospital at the age of 44.

She is survived by her husband, Ernest; two daughters, Sharon and Susan; a son, Daniel; her father, Julius C. Beernaert; a sister, Mrs. Helen Papke; and three brothers, Harvey, Lucien, and Julius M. Beernaert.

JOHN VERESH. Services for Mr. Veresh, 79, of 114 N. Mill St., Plymouth, were held in the Schrader Funeral Home with Rev. Henry J. Walch officiating. Burial was in Riverside Cemetery.

Mr. Veresh died March 11 in his home. He is survived by: his wife, Helen Veresh; five sons, Steve of Plymouth, John of Utica, Albert of Ft. Wayne, Frank of Dearborn and Edward of Northville; one daughter, Mrs. Ethel Wilson of Indianapolis 13 grandchildren and seven great grandchildren.

Mr. Veresh was born on April 25, 1888 in Hungary. He moved to Plymouth from Detroit 30 years ago. He was a retired machinist-refrigerator manufacturer.

Survival Of Judaism Is Article Topic

"Can Judaism Survive In America?" is the symposium topic of the second issue of a dynamic new magazine "Humanistic Judaism" recently published by members of the Birmingham Temple.

Published semiannually, the magazine was founded last summer to express the humanist philosophy of the Temple and to examine the religious dilemma which confronts the modern Jew. The initial issue quickly sold out.

Rabbi Sherwin T. Wine, who founded the Birmingham Temple four years ago and who has won national attention for his outspoken views, is the consulting editor, and Marilynn Rosenthal, of Livonia, is editor.

In the lead article, Rabbi Wine contends that "with the disappearance of either anti-semitism or Israel, there is no future for Judaism in America."

Howard B. Radest, Executive Director of the American Ethical Union, answers Rabbi Wine from the assimilationist's viewpoint, and Rabbi Norman Mirsky of the Sociological Department of the Hebrew Union College expresses the Reform viewpoint.

Other feature articles cover last summer's "Riot in Detroit: Confusion in the courts", "Religious Freedom in Israel", and "Why I Am Not a Humanist Jew."

Rummage Sale

The Tonquish Elementary School Parents Club will hold a rummage sale and cake walk from 10 a.m. to 4 p.m. Saturday, March 23, in the school on Warren at Farmington Rds., Westland.

March to SUNDAY SCHOOL in March

CONTEST!
Airplane ride for winners!

Pre-school through adults - 9:45 am
Worship hour - 11:00 am

PLYMOUTH WESLEYAN METHODIST CHURCH
42290 Five Mile Road, Plymouth 453-0279/453-1572

Singer-Executive Will Conduct Trinity Vespers

Vladimir T. Moody, insurance executive and singer from New York, will conduct a Family Vesper service at 6 p.m. Sunday, March 24, in the Trinity Baptist Church, 14800 Middlebelt, Livonia.

Moody, of Jewish parentage, was converted to Christianity in childhood and later adopted by Mrs. Mary Moody, his singing teacher and a cousin of evangelist Dwight L. Moody.

His family disowned him when he was 16 years of age, and he changed his surname from Tabochnic to Moody.

Moody has been an executive with the Metropolitan Life Insurance Co. for 30 years and has received many awards in the estate planning and business insurance fields.

He also is an opera singer and a member of the Long Island Choral Society.

A member of several mission boards, including the Hebrew Christian Alliance and the New York Messanic Witness, he appears widely with Christian businessmen's groups.

His program at Trinity will include both an address and vocal selections. The public is invited by the Rev. Lyle M. Adams, Trinity pastor, to attend the service.

Moody also will speak and sing at the morning service in the Southfield Community Church, 21122 Indian, on Sunday, March 24.

VLADIMIR T. MOODY

Receives Degree

Marquette University, Milwaukee, Wis., has announced that Sister Mary Corinne, CSSF, a member of the Felician Order, with headquarters in Livonia, has received a Master of Arts degree in journalism.

Enrolls In DBC

Thomas Green, 11032 Fairfield, Livonia, has enrolled in the Christian Education Course, at Detroit Bible College.

Laymen Set In Lent Series

Men in varying vocations will give personal witness to the way they apply Christian faith to their chosen work in the Lenten services in Trinity Church, 8820 Wayne Road, Livonia this year.

Robert Asleson, general manager of University Microfilm, Ann Arbor, will represent the business world in a talk at 7:30 p.m. Wednesday, March 20.

The speaker at the same hour March 27 will be Eino Kainlauri, Ann Arbor architect who has spent considerable time designing churches.

The public is invited to hear both men.

MEMBER, THE ORDER OF THE GOLDEN RULE

Each Time We Serve, We Bear In Mind
That We Are Involved In
A Sacred Human Experience

THE HARRY J. WILL Funeral Home, Inc.
25450 Plymouth Road KE 5-3722 4412 Livernois Avenue TA 5 5757

Attend Church This Sunday
WITH YOUR FAMILY AT THE CHURCH OF YOUR CHOICE

The Northwest Area's Most Complete Church Directory

PRESBYTERIAN

ST. TIMOTHY Presbyterian Church
16700 Newburg Road
Worship and Church School
9:30 and 11 a.m.
Rev. Carl A. Gundersen
261-4844 464-1354

ST. PAUL'S Presbyterian Church
27475 Five Mile Road
GA 2-1470
"Everyone Welcome"
Rev. William F. Whitledge
Rev. Arnold Dalzell
Rev. Thomas W. Estes
Worship and Church School
9:00 and 11:00 a.m.

VILLAGE UNITED Presbyterian Church
25350 West 6 Mile
Worship and Church School
9:30 and 11:00
Youth Weekdays
2nd Grade thru High School
Rev. James A. Crawford
Cdr. Donald M. Hanson
KE 4-7730

WARD MEMORIAL Presbyterian Church
Farmington and 6 Mile Roads
Worship Services - 9; 11:30
Bible School - 9; 10:15 a.m.
Vesper Service - 7 p.m.
Tuesday 9:30 a.m. Women's Bible Class
7:00 p.m. Pioneer Girls & Boys Brigade
Thursday - 7:00 p.m. School of Christian Education
Nursery Provided for All Activities
Pastor:
DR. BARTLETT L. HESS, PhD
422-1150

ROSEDALE GARDENS PRESBYTERIAN CHURCH
Hubbard at West Chicago
Worship and Church School
9 and 11 a.m.
Richard C. Dunkelberger, Pastor
Arthur Beumler, Jr., Associate Pastor
William T. Lovick, Associate Pastor
GArfield 2-0494

METHODIST

NARDIN PARK METHODIST CHURCH
Farmington 476-8870
29887 West 11 Mile Road
William D. Mercer
Roy Syme
Frank F. Benish
John R. Phelps
Rev. Mr. Mercer, preaching
Worship Service 9:30 a.m. and 10:45 a.m. Regular Sunday School for nursery through adult classes will meet at 9:30 a.m. with extended session at 10:45 a.m.

Newburg Methodist
36500 Ann Arbor Trail at Levan
Rev. Paul I. Greer 425-0268
Church: GA 2-0149, Sec. 425-3972
9:30 a.m. Worship Service and Church School for All Ages
11:00 a.m. Worship Service and Church School thru 9th Grade

A cordial invitation to visit the
ST. LUKE'S METHODIST CHURCH
Five Mile at Haggerty
Seating capacity over 100
Older Church School, 10 a.m.
Worship Service and Sunday School 11 a.m.
Nursery Provided

FIRST METHODIST CHURCH of Farmington
33112 Grand River GR 4-6573
Worship, Church School and Nursery
9:15 and 11 a.m.
Dr. W. Leslie Williams
Rev. B Bryce Swiler
Parish Visitor: Mrs. Sidney Eva

For Complete Information on low Church Rates Please Call Mr. Sage
GA 2-3175

ORCHARD METHODIST CHURCH
30450 Farmington Road
Between 13 and 14 Mile
MA 6-6820
Worship, Church School, Nursery
9:30 and 11 a.m.
Eric S. Hammar, Minister
GR 6-0170
Wm. M. Hughes, Asso. Minister

CLARENCEVILLE METHODIST CHURCH
20300 Middlebelt, Livonia
9:00 a.m. First Worship Service
10:15 a.m. The Church School
11:15 a.m. Second Service of Worship
6:30 p.m. Youth Meetings
7:30 p.m. The Evening Service
7:30 p.m. Wednesdays - The Mid Week Service
Nursery provided in all services
Elsie A. Johns
Minister

ST. MATTHEW'S
(Methodist)
(Evangelical United Brethren)
30900 Six Mile Road
422-6038
Rev. John N. Grenfell, Jr.
9:30 a.m. — Worship, Nursery, Church School (all ages)
11:00 a.m. — Worship, Nursery, Church School (thru 6th grade)
6:30 p.m. - Jr. Hi and Sr. Hi Fellowship

FIRST METHODIST Church of Plymouth
680 Church Street
453-5280
Herbert C. Brubaker
Roland K. Corl
Edward Pumphrey
9:30 a.m. Worship Service and Church School for all ages.
11 a.m. Worship Service and Church School, Nursery through 6th Grade.
5:30 p.m. Wed. Jr. High
6:30 p.m. Sunday. Senior High Group

Wesleyan Methodist Church
(temporary Address)
Livonia SDA Church
15956 Middlebelt (Between 5-6 Mile)
Services:
10:00 Sunday School
11:00 Morning Worship Service
7:00 Hour of Evangelism
Douglas V. Bartley: Pastor
26345 Five Mile Road Phone 537-3883

LUTHERAN

PRINCE OF PEACE LUTHERAN CHURCH
(Missouri Synod)
12 Mile at Farmington Road
474-0210
The Reverend
Carl E. Mehl, Pastor
Worship Service
8 and 10:45 a.m.
(Nursery Provided)
Sunday School and Bible Classes 9:15 a.m.

LUTHERAN CHURCH IN AMERICA
In Livonia —
CHRIST THE KING
9300 Farmington Road
421-0749 421-6729
Worship Services: 8:15 and 11 a.m.
Church School: 9:30 a.m.

HOLY CROSS
30650 West Six Mile
Pastor Wm. Moldwin
GA 7-1414 GA 5-4835
Worship, Church School and Nursery 9:30 and 11:00 a.m.

In Farmington —
ANTIOCH
13 Mile and Farmington Roads
Pastor Carl Kaltreider
MA 6-7906 MA 6-5560
Worship Services 8:15 and 11 a.m.
Church School 9:30 a.m.

In Redford —
ST. JOHN'S
13542 Mercedes
Pastor Karlo Kelio
538-2660 531-4182
WORSHIP & SUNDAY SCHOOL
9:45 & 11 a.m.
Finnish Service 8:30 a.m.

ST. MATTHEW LUTHERAN CHURCH
5885 Venoy Road
Phone: 427-9290
Rev. Eug. Friedrich, pastor
Services: 8 and 11 a.m.
Sunday School 9:30 a.m.

St. John Lutheran Church
23225 Gill Road
Farmington
WORSHIP: 8:30 and 11 a.m.
SUNDAY SCHOOL: 9:40 a.m.
— Nursery —
REV. C. FOX, Pastor
474-0584

TIMOTHY LUTHERAN
8820 WAYNE RD. LIVONIA
Thomas E. Rehl, Pastor
Worship 8:00 - 11:00 - Nursery
Sunday Church School - 9:30
Church - 427-2290
AMERICAN LUTHERAN CHURCH

LUTHERAN CHURCH OF THE RISEN CHRIST
Missouri Synod
46250 Ann Arbor Road
(M-14) City of Plymouth
Pastor David F. Romberg
453-5252
Sunday School, Teen Age and Adult Bible Classes 9 a.m.
The Worship Service 10:15 a.m.
(Nursery provided)

CHRIST LUTHERAN CHURCH
14350 WORMER
Looking for a Friendly Church?
8:30 — Worship
9:45 — Sunday School
11:00 — Worship
Nursery for all pre-School Children

St. Paul's Lutheran Church and School
(Missouri Synod)
Our 75th Anniversary 1892-1967
Middlebelt at 8 Mile Rd.
474-0675
W. F. Rutkowsky, Pastor
J. Walther, Principal
Services — 8:30 and 11:00 a.m.
(Nursery Provided)
Sunday School and Bible Classes 9:40 a.m.

SWORD OF THE SPIRIT LUTHERAN CHURCH
34563 West 7 Mile, Livonia
½ Mile West of Farmington Road.
William D. Wolfe, Pastor
Church 476-3818 Parsonage 591-6565
Family Worship & Study 10 a.m.
A new congregation of the American Lutheran Church

HOLY TRINITY LUTHERAN CHURCH
(MISSOURI SYNOD)
39020 Five Mile
Just East of Eckles Road
Office Phone 464-0211
Sunday School & Bible Classes 9:30
Worship Services: Early 8:00 - Late 11:00
Rev. Fred W. Balke, Pastor

ST. PAUL'S LUTHERAN CHURCH AND SCHOOL
15218 Farmington Rd. just south of 5 Mile Rd.
Livonia's First Lutheran Church
Holding aloft the cross for 95 years
Worship Service: 8:30 and 11 a.m.
Sunday School and Bible Class: 9:45 a.m.
Rev. Winfred A. Koelpin, Pastor GA 1-8518
School Office 421-9022
Christian Day School - Grades K-8

FAITH LUTHERAN CHURCH AND SCHOOL
(MISSOURI SYNOD)
30000 Five Mile Road, west of Middlebelt GA 1-7249
The Rev. Ronald C. Starenko GA. 1-7359
The Rev. Roger H. Schleet — Acting Principal, Maria Schmitz
Worship Services 8:15 and 11:15 a.m.
Sunday School and Bible Class: 9:50 a.m.
Nursery Available at Both Services

NON-AFFILIATED

CURTIS GOSPEL CHAPEL
17753 LENORE, DETROIT
SERVICES
Sunday 9:15 a.m. Worship
11 a.m. Family Bible Hour and Sunday School
6:30 p.m. Prayer
7:00 p.m. Ministry
Wed. 8 p.m. Pray and Ministry

Farmington Universalist Unitarian Church
25301 Halstead Rd.
North of Grand River 474-7272
Robert Miles Eddy, Minister
Church ..... 10:00 A.M.
Children's Program ...10:00 A.M.
Discussion Groups...11:00 A.M.
DIVORCE: PART II
Freedom from Religious and Intellectual Comformity

CALVARY CHURCH
United Missionary
29850 West Six Mile Road
West of Middlebelt
Bible School ..... 9:45 a.m. Worship Service .....10:45 a.m.
Evening Gospel Hour ..... 7 p.m.
Mid-Week Service — Wednesday ..... 7:30 p.m.
Arnold L. Schmidt — Pastor 464-2188.....Church 261-6050
A Warm Welcome Awaits You At Calvary Church

OBSERVER Church Page

Aid Offered For Jewish Students

Students seeking educational and vocational assistance can now see Jewish Vocational Service counselors at offices of the Jewish Community Center, William M. Wetsman, president of the Jewish Vocational Service, has announced.

Through the cooperation of the Center, JVS counselors will have the use of several offices at the main branch of the Center 18100 Meyers Road, Detroit. This should be particularly helpful to persons who can arrange appointments only after school, Mr. Wetsman said. Appointments for students and adults will, of course, also continue to be available at JVS's main location, 163 Madison Avenue (at John R), Detroit.

Most of JVS's educational and career counseling services can be rendered from its Center offices, including assistance in selecting a college, admission to college, and financial aid for college attendance. Assistance can also be given on maintaining satisfactory grades in college or high school.

LEARN MORE ABOUT THE

BIBLE

In order to encourage a greater interest in the Scriptures a FREE undenominational Home Bible Study Course is now being organized. The entire program is non-profit and is conducted entirely by mail. For complete information and a free sample lesson send your name and address to:

Know Your Bible Campaign

P.O. Box 82, Farmington, Mich., 48024

Norman Vincent Peale Will Speak In Livonia

One of American's best-known clergymen, Dr. Norman Vincent Peale, will speak in Livonia's Church of the Savior Tuesday, April 2.

The church, located at 38100 Five Mile, is one of three new Reformed Churches in America in which the noted speaker will make addresses this year.

Dr. Peale is a minister in the Reformed Church denomination.

* * *

CHURCH OF THE SAVIOR dedicated its new church building last Sept. 17. The Rev. Luther Ratmeyer is pastor.

From his pulpit at Marble Collegiate Church, Dr. Peale preaches to some 4,000 people every Sunday. Last year he served as president of The Protestant Council of the City of New York, which represents 1,800 churches in the metropolitan area.

As a writer, Dr. Peale is best known for the book, "The Power of Positive Thinking," which sold over 2 1/2 million copies.

* * *

THE COMMUNITY is invited to the two services which will be held at 7 and 8:30 p.m.

DR. NORMAN VINCENT PEALE

Admission is by complimentary ticket only. Tickets may be obtained by calling Church of The Savior at 464-1062 or 427-0122 between the hours of 1 and 6 in the afternoon, or people may stop at the Church to obtain tickets during the same hours. Norman Kremer is chairman of the Planning Committee.

Mercy League Sets Card Party

The Mercy College of Detroit League will hold its annual spring card party at 8 p.m. Wednesday, April 17, in the Mercy College West Ballroom, 8200 W. Outer Drive, Detroit.

Local Men At Church Meeting

Seven men from the Observer area were among the more than 1,000 who attended the annual meeting of United Presbyterian Men in Chicago recently.

The churchmen heard George E. Bushnell Jr., attorney from Grosse Pointe, state in a panel discussion that he feared the possibility of "turning our country into a police state."

Local representatives at the meeting included Ken Johnson, 18643 Westbrook; Doug Kole, 30223 Buckingham; Bill Hartley, 30528 Jeanine, and Gary Shockey, 29562 Oakley, all of Livonia; Clyde Carlson, 24069 Colchester Street, Farmington, and Earl D. Wise, 15032 Maplewood Lane, and Richard Wernette, 387 Adams, both of Plymouth.

They also heard an address by Dr. Eugene Smathers, moderator of the United Presbyterian Church.

He urged the men to "new adventures of understanding and conquest" as he deplored the fact that, "we have grown to love the walls that hem us in."

"Our cities are rocking and if they are to be rebuilt let them be rebuilt by men of commitment," challenged Dr. Kenneth G. Neigh, general secretary of the Board of National Missions, and former executive of the Synod of Michigan. Talking about the ugly face of poverty Dr. Neigh stated that "there are about 47 per cent of our people living in the 'basement' of society, detached from our affluence."

Speaking about "law and order," Dr. Philip M. Hauser, professor of sociology of University of Chicago, advised that "the phrase we should use today is 'law, order and justice' for without justice there will not be law or order."

Dr. James D. Glasse, professor at the Divinity School of Vanderbilt University, urged that the Church be serious about evangelism and social change and not be side-tracked in its efforts by the attitudes of "leave us alone," "we are not ready yet," and "go slow."

MISSION EXHIBIT -- Fascinating items brought back by missionaries from all corners of the earth are on display in the Northwest Church Christian and Missionary Alliance on W. Ten Mile Road in Farmington this week. The church also is scene of the denomination's annual bible and missionary conference. Here two members look over the exhibit, with Mrs. Francis Payne, left, holding a dress from Vietnam and Mrs. John Wright examining ceremonial items from Peru. The painting in the background was done by a member of the congregation.

Prayer Vigil Is Planned

The Newburg Methodist Church Women's Society for Christian Service and the commission on membership and evangelism will sponsor a prayer vigil from 4 p.m. Good Friday to 6 a.m. Easter Morning.

Members and friends of the church will sign up to participate in the vigil for short periods of time.

Purpose of the vigil, said a church spokesman, is "for personal spiritual enrichment and to express to God our corporate concern for peace in the world, human rights and justice."

Timothy Lutheran Installs New Pastor

The Rev. Thomas E. Rehl was installed as the pastor of Timothy Lutheran Church, 8820 Wayne Road, Livonia during worship services Sunday, March 10.

The services were conducted by the Rev. Luther Sherer, uncle of Rev. Rehl, who is pastor of St. James Lutheran Church in Saginaw.

A reception dinner followed in the afternoon, offering members the opportunity to greet their new pastor.

Rev. Rehl grew up in Ohio. He graduated from Capital University, Columbus, received the Bachelor of Divinity degree from the Evangelical Lutheran Theological Seminary in Columbus, and was ordained in 1960.

Rev. Rehl was assistant pastor of Trinity Lutheran Church in Richmond, Ind. and served a two-point parish in Eastern Ohio before coming here.

Active in youth work in Ohio, Pastor Rehl was Chairman of the Youth Committee of the Ohio District of the A.L.C. As the Chairman of the Board of Directors, he was instrumental in the establishment of Camp Fredrick, the second A.L.C.

THOMAS E. REHL

Rev. Rehl, a widower, has taken up residence in the parsonage at 35891 W. Chicago with his daughter, Deborah, age seven and son John, age five.

Rev. Rehl is the second resident pastor of Timothy Lutheran Church. Rev. Glenn Wegmeyer was the first pastor of the mission church established here in 1956 by St. Paul's Lutheran Church of Toledo.

Chapter Joins De Molay Week Celebration

Schoolcraft Chapter, Order of DeMolay, is joining more than 2,500 other chapters in observances of International DeMolay Week, March 17-24.

The annual week-long event, celebrating the birthday of the Order, is designed to acquaint the public with the purposes and activities of the organization.

John H. Skinner, son of Mr. and Mrs. Jack Skinner of Garden City recently was installed master counselor of Schoolcraft Chapter. He is a tenth grade student at West Senior High.

He said the 1968 theme was chosen because "it is indicative of the growth and activities of DeMolay, and that in addition to providing worthwhile activities for a young man, the order builds character and leadership qualities."

Missionary To Congo Speaks

Claylon D. Weeks, missionary to the Democratic Republic of the Congo will be the guest speaker at the Livonia Christian Church Sunday, March 24.

Weeks, with his wife and four children have served since 1945 as missionaries to Congo with the United Christian Missionary Society, an agency of the Christian Churches (Disciples of Christ), in Congo.

The Rev. Weeks will speak to 9:30 a.m. church school classes and deliver the morning sermon at 10:30 a.m. He also will show slides at an immediately following the service congregation dinner.

The Livonia Christian Church meets in the Pierson Elementary School, 32625 Seven Mile Road.

Billy Springfield To Lead Crusade

Evangelist Billy Springfield will lead a "Spiritual Life Crusade" in the Calvary United Missionary Church, 29850 W. Six Mile, Livonia, Sunday, March 24, through Sunday, March 31. The nightly meetings will include special music from the church choir and guests, and nursery care will be provided.

Conyers Says Church Must Have Heart Change

The church in America "must get into the heart-changing business" very soon if it is to help put an end to racial tension, Rep. John Conyers told a suburban audience in St. Matthew's Church, Livonia, last Sunday.

The Negro Congressman who represents Michigan's 1st district spoke on "The Role of the Church in Race Relations."

He told an apparently sympathetic audience:

"We can't change the ghettos by garrisoning them. Until we learn to live at peace, with justice for all, there will be no end to our racial problems."

* * *

CONYERS EMPHASIZED that the Negro's greatest need is for more and better job opportunities and for better training by the industry and government.

Among Negroes, he added, there is a 30 to 40 per cent rate of "under-employment"--the term he used to describe total unemployment and also occasional employment at very low pay.

"If there was any doubt before that the U.S.A. was a racist society," the speaker said, "the Kerner report confirmed this as a fact."

Conyers said he could not justify civil disorders, but pointed out:

"People who own their homes or business do not go around destroying things. People living on or under the brink of poverty have nothing to lose and riot out of anger and frustration."

Asked about the possibility of relocating poorer Negroes on farms, he commented that "this seems like a good solution, but farming today employs relatively few because unskilled farm labor has been largely replaced by modern machinery."

Church Gives Biblical Coins

Authentic replicas of original Bible coins will be given away to every person attending Sunday School at Community Baptist Church on April 7, 14 and 21. A different coin will be given each Sunday.

Every person present at the 10 a.m. services will receive a coin.

The coins come with complete descriptions. On April 7, a "silver" Shekel of Tyre (such as Judas Iscariot received for betraying Christ) will be given. All attending April 21 will receive a Tribute Penny similar to the one shown Christ by the Pharisees when Christ said, "Render to Caesar the things that are Caesar's and to God the things that are God's" (Mark 12:17).

Community Baptist Church is located at: 28237 W. Warren, Garden City, between Inkster and Middle Belt.

Attend Church This Sunday

WITH YOUR FAMILY AT THE CHURCH OF YOUR CHOICE

University Hills Church

CHRISTIAN REFORMED

meeting at . . .

O. E. Dunckel Jr. High School
12 Mile, East of Farmington Rd.
Farmington, Michigan

Worship Service . . . . . 11:00 A.M.
Rev. J. Harold Ellens, preaching
Sunday School . . . . . 10:00 A.M.

- NURSERY AVAILABLE -

REV. J. HAROLD ELLENS - 476-4396

CONGREGATIONAL

MT. HOPE CONGREGATIONAL CHURCH
30330 Schoolcraft Road — 425-7280
Sunday Services at 10:30 a.m. Worship and Church School
Minister
Rev. James R. Lyons
Helen & Jack Trudgeon
Directors of Music

CHURCH OF CHRIST

CHURCH of CHRIST
1637 Middlebelt at Back
Garden City — GA 2-8660
Minister, Hobart E. Ashby
Sun. Worship 11 a.m. & 6:30 p.m.
Mid-Week and Wed. 7:30 p.m.
Sunday School 10:00 a.m.

KENWOOD CHURCH OF CHRIST
19601 Middlebelt Road, Livonia
Phone 476-8222
Sunday Bible School .. 9:45 a.m.
Worship Service ..... 11:00 a.m.
Evening Service ..... 6:30 p.m.
Youth Groups ..... 5:00 p.m.
Wed. Eve. Service ..... 7:30 p.m.
Wed. Youth Group .... 6:30 p.m.
Lee Baltzer, Minister
Parsonage Phone 474-7084
Christian's Hour:
Sunday, 1:45, WBFG

EPISCOPAL

ST. ELIZABETH'S EPISCOPAL CHURCH
26431 West Chicago Road
South Redford
Rev. R. L. Morrell, Vicar
KE 7-7182
8 a.m. Holy Communion
10 a.m. Holy Communion
First Sunday
10 a.m. Morning Prayer
Church School, Nursery and Kindergarten Classes
VISITORS WELCOME

SAINT JOHN'S EPISCOPAL CHURCH
574 S. Sheldon Road
Plymouth 453-0190
Sunday Services
7:45, 9:00 and 11:00 a.m.
9 and 11 a.m. Nursery and Church School

ST. ANDREW'S EPISCOPAL CHURCH
16360 Hubbard Rd. GA 1-8451 Livonia
SUNDAYS: 8 a.m. The Holy Communion
9 a.m. Morning Prayer and Sermon
(The Holy Communion, 2nd & 4th Sundays)
11 a.m. The Holy Communion and Sermon
(Morning Prayer, 2nd & 4th Sundays)
9 and 11 a.m. Church School
WEEKDAYS: Wednesdays, 10 a.m. — The Holy Communion
Thursdays, 7:30 p.m. — The Holy Communion
Holy Days, 6:45 a.m. — The Holy Communion

REFORMED CHURCH IN AMERICA

CHURCH OF THE SAVIOR
Reformed Church in America
38100 Five Mile Road
Church School ..... 9:30 a.m.
Divine Worship ..... 10:30 a.m.
Vesper Service ..... 7:00 p.m.
464-1062 * Rev. Luther Ratmeyer, Pastor 427-0122

DISCIPLES OF CHRIST

LIVONIA CHRISTIAN CHURCH
(Disciples of Christ) Regular Hours: Sunday School - 9:30
Church Service - 10:30 in the Morning
Pierson Elementary School, 32625 Seven Mile Road, Livonia
Contact: Rev. Laird Allan Thomason, 425-7965 for information

CHRISTIAN SCIENCE

CHRISTIAN SCIENCE

You are cordially invited to attend Sunday School as listed below. Sunday Schools are conducted by all churches, and care is provided for children of pre-Sunday School age.

Wednesday Testimonial Meetings at 8 p.m.

	Hours of Service
FOURTH CHURCH, Detroit, 24400 W. Seven Mile near Telegraph	11 a.m.
FIRST CHURCH, Farmington, 33825 Grand River Avenue	11 a.m.
FIRST CHURCH, Garden City, 33111 Ford Road	11 a.m.
FIRST CHURCH, Plymouth, 1100 West Ann Arbor Trail	10:30 a.m.

BAPTIST

FIRST BAPTIST CHURCH of Plymouth
N. Mill at Spring St.
Rev. Paul S. Thompson, Pastor
453-8333
Sunday School -- 9:45 a.m.
Morning Worship -- 11:00 a.m.
Youth Meetings -- 5:45 p.m.
Evening Worship -- 7:00 p.m.

Community Baptist Church
28237 W. Warren GA 2-3226
Garden City
Rev. James B. Allen — Pastor
Sun. Morning Service — 11:00 a.m.
Sun. Evening Service — 7:00 p.m.
Mid-Week Prayer Service 7:45 p.m.
Sunday School 10:00 a.m.
Where the deaf take part at every service

FIRST BAPTIST CHURCH
17725 Inkster Road
Glenn H. Kelly, Pastor—GA 1-6910
Sunday School — 9:45 a.m.
Worship Service - 11 a.m. & 7 p.m.
Wednesday Prayer Service — 7 p.m.

LIVONIA BAPTIST CHURCH
Affiliated with Southern Baptist Convention
32940 Schoolcraft, 2 blocks E. of Farmington Road — 422-3763
Rev. Elvin Clark, Pastor
474-1079
Sunday School ..... 9:45 a.m.
Morning Worship ..... 10:50 a.m.
Baptist Training Union 6:00 p.m.
Evening Worship Hours 7:00 p.m.
Wednesday Service .... 7:00 p.m.

BETHANY BAPTIST CHURCH of Livonia
34541 Five Mile Rd., ½ mile West of Farmington Rd. 427-2990
WHAT DOES GOD SAY?
Sunday School 9:45 a.m.
Worship 11 and 7 p.m.
Wed. Bible Study 7:30 p.m.
Dr. Bert C. Kreller, Pastor
261-0833

WESTLAND BAPTIST CHURCH
35375 Ann Arbor Trail
(Between Wayne and Newburg)
Reverend R. F. DeRenzo, Pastor
Parsonage 427-4139
Church Phone 425-5585
Sunday School — 10 a.m.
Worship — 11 a.m.
Sunday Evening at 7:00 p.m.
Wednesday Worship 7:00 p.m.

GALILEAN BAPTIST CHURCH
28875 W. 7 Mile Road
¼ Mile East of Mall
Herbert Noe, Pastor, GA 1-6647
• Fundamental
• Premillenial
• Soul Winning

GRACE BAPTIST CHURCH of Livonia
28440 Lyndon
Between Middlebelt and Inkster
Sunday School: 10 a.m.
Morning Worship: 11 a.m.
Evening Service: 7 p.m.
Midweek: 7 p.m.
Rev. Troy B. Hull 425-6215

NEWBURGH BAPTIST CHURCH
37055 Joy Road
Between Wayne and Newburg Roads
Sunday School 9:45 a.m.
Morning Worship 11:00 a.m.
Evening Worship 7:00 p.m.
Rev. Adrian Warford, Pastor
The Church that is centrally located for Wayne, Westland, Livonia, Plymouth

CHURCH OF GOD

Riverside Park Church of God
11771 NEWBURGH ROAD AT PLYMOUTH ROAD
Rev. J. Clifford Thor, Pastor Phone 464-0990
9:45 a.m. Sunday School 11:00 a.m. Morning Worship
6:30 p.m. Evening Service
Listen to the "CHRISTIAN BROTHERHOOD Hour"
Sundays - 8 a.m. - WYNZ, 1520 on your dial

CHURCH OF THE NAZARENE

CHURCH OF THE NAZARENE
41550 E. ANN ARBOR TRAIL
PLYMOUTH, MICH.
"The Church Where All The Family Attends"
SERVICES:
9:45 a.m.—Sunday School Hour
10:45 a.m.—Morning Worship
6:00 p.m.—Youth and Adult Hour
7:00 p.m.—Evening Hour
Midweek—Wednesday, 7:30 p.m.
Rev. Ronald D. Moss

NORTHWEST CHURCH
Christian and Missionary Alliance
28111 West Ten Mile Road — 476-7673
Between Middlebelt and Inkster Roads
Bible School 9:45 a.m. Evening Service 7 p.m.
Worship Service 11:00 a.m.
Wednesday — 7:30 p.m. "Hour of Power"
Paul D. Berscho, Pastor 474-5437

Parkdale Assembly of God
36516 Parkdale
1 blk. s. of Plymouth & Leven Rds.
Edgar R. Cook, Pastor
Sunday School ..... 9:45 a.m.
Morning Worship ..... 11:00 a.m.
Sunday Evening ..... 7:30 p.m.
Wednesday, Bible Study & Youth Service .... 7:30 p.m.
425-0490 BR 3-4369

EVANGELICAL COVENANT CHURCH
24331 W. Eight Mile Road, Detroit
Edwin T. Clemons, Pastor
Sunday Services
9:30 a.m. — Sunday School
10:45 a.m. — Morning Worship
5:30 p.m. — Vesper Service
CHURCH: KE 5-0225
RESIDENCE: KE 3-9363

ASSEMBLY OF GOD

"Welcome" Pastor Michael DeKonty invites you to the tremendous, fast growing . . .

LIVONIA ASSEMBLY OF GOD
33015 West Seven Mile Road
474-5405
Sunday School 10 a.m.
Morning Worship 11 a.m.
Wednesday Bible Study 7:30 p.m.

21st ANNUAL MISSIONARY CONFERENCE

CALVARY BAPTIST CHURCH
43065 Joy Road, Plymouth

March 24 - 31

SPEAKERS

Rev. Russell Hughes, South Africa
Mr. and Mrs. Rod Highfield, Tanzania
Rev. Arthur Johnston, France
Rev. and Mrs. Richard Bailey, West Pakistan
Rev. Richard Manion, Idaho
Rev. and Mrs. Gus Stralnic, Hong Kong

Guest Soloist

Rev. Russell Jenkins, Welsh Tenor

SUNDAY SERVICES

Bible School	9:45 A.M.
Worship Service	11:00 A.M.
Training Hour	5:45 P.M.
Gospel Service	7:00 P.M.
Week-night Services	7:15

All are always welcome at Calvary

PATRICK J. CLIFFORD
Pastor

STARK ROAD GOSPEL HALL
9280 Stark Road at Edward Hines Drive

SPECIAL GOSPEL SERVICES

* Sundays 7 p.m.
* Week Nights 7:45 p.m.
(Saturdays excepted)

SPEAKER: Mr. Harold Paisley
A Hearty Invitation To All!

Warn Parents To Take Care Of All Drugs

Lansing - Half of the one million accidental poisonings in the United States involve children under five years of age. The Michigan Department of Public Health reported that 7,417 children in this age group were poisoned in the State in 1966.

Aspirin - and these are not restricted to the baby type - are the largest single item reported in cases of accidental ingestions. Parents should pay particular attention to the storage of this product, locking them up when not in use and not taking them in front of children.

A statistical analysis of ingestion experience reported to the National Clearinghouse for Poison Control Centers, 1966, indicated a decrease in poisonings by household products, but increased medicine ingestions, as a child approached three years of age.

Interestingly enough, a review of reported clinical cases indicates that children actually were under the supervision of adults in 95% of ingestion incidents. The problem appears that too many parents are unaware of the potential hazards of daily-used products in the home. Also, parents should recognize the relationship between their children's development and the accessibility of various household items.

Lt. Governor William Milliken has commended pharmacists throughout Michigan "for developing and directing public service programs to educate citizens to the hazards of accidental poisonings" in a Poison Prevention Week Proclamation.

"FAMILY HEALTH and Safety" is the theme of this year's Poison Prevention Week observance by the Michigan State Pharmaceutical Association, March 17-23.

A survey of four major Poison Control Centers, located in different parts of the country, indicated that during the last observance of National Poison Prevention Week (1967), there was a sharp increase in telephone inquiries as compared with several weeks before and after.

This may be some measure of effectiveness in alerting the public to the potential hazards of commonly-used products. The best medicine against accidental poisonings is preventive medicine. Vaccines can protect children against such diseases as smallpox, influenza, polio, and even mumps. Parents, however, must protect their children against accidents.

* * *

FOR FAMILY HEALTH and Safety, pharmacists remind you:

- Always keep medicines, poisonous substances and household chemicals out of the reach of children, preferably in a locked cabinet when not in use.
- Store all medicines, poisonous substances and household chemicals separately and in their original, tightly sealed containers.
- Never store non-edible substances in empty food or beverage containers.
- Always read all labels, following directions and caution statements carefully.
- Use prescription medications only for the patient for whom they were ordered.
- Always refer to medicine by its proper name - not "candy".
- Clean out medicine cabinets regularly, especially prescription medications no longer required.
- Dispose of medicines and household products by flushing unused portions down the drain and rinsing container before discarding.
- Know which substances are dangerous - even many common plants and berries are poisonous.

Enrollment Up

ANN ARBOR-- Enrollment increases in Michigan colleges and universities have exceeded the national average by 62 per cent in the last four years, according to The University of Michigan's Office of Institutional Research.

Undersecretary of Health, Education, and Welfare Wilbur Cohen, who is on leave from the U-M faculty, recently announced that college and university enrollments had gone up 45 per cent between fall 1963 and fall 1967.

New Plymouth Store Has Unusual Service

Don Wrigley and Fred Hill are two young businessmen in Plymouth who have visions of becoming great successes. They just may do that.

Starting Thursday, Friday and Saturday they are going to have the grand opening of their new men's and boy's clothing store on Main St. in Plymouth directly across from Plymouth Rock in Kellogg Park.

The shop appropriately enough for Plymouth is named John Smith.

* * *

BOTH FRED AND DON, who were with the purchasing department of a metropolitan store, claim they went into business for themselves to try out their own ideas--of which one is very unique.

They call it buying clothing by appointment--and that's exactly what anyone can do. Right now they are available for Tuesday evenings in a test run.

Hill explained that it is a unique and completely different selling technique in the area. It is based on the fact that a lot of people work too late to get to a store during regular store hours.

Therefore anyone who would like to have a private appointment after the store is closed on Tuesday all they need do is contact one of them and set up a time.

WEEKLY CROSSWORD PUZZLE

Famous Landmark

HORIZONTAL

1 Depicted is the Statue of ——
8 It rises —— hundred feet above the water
13 Gastronome
14 Rings
15 Obtain
16 Young salmon
18 Child
19 Flyer
20 Fruit
21 Mimic
22 Tantalum (symbol)
23 Comparative suffix
24 Unbleached
27 Affirmative votes
29 Exists
30 Behold!
31 Direction (ab.)
32 Measure of area
33 Passing fancies
35 Omit
38 Runic (ab.)
39 Artificial language
40 Live
42 Telegraphic code
47 Tier
48 At this time
49 Customary
50 Unit
51 Ship's companion
53 Defame
55 Comforts
56 Profiters

VERTICAL

1 Emissary
2 Medicinal root
3 Chew
4 Book of Bible (ab.)
5 Fold
6 Journey
7 Bark
8 Pronoun
9 Exclamation
10 List
11 Heroic poem
12 Natural fats
17 Suo loco (ab.)
25 Skin
26 Employs
27 Sad cry
28 It is in New —— harbor
33 It was a gift from ——
34 Dawn goddess
36 Presser
37 Abilities
41 Female sheep (pl.)
42 Disorder
43 Bone
44 Oxidize
45 Bargain event
46 Dash
47 Was borne
52 Pronoun
54 North Dakota (ab.)

Here's the Answer

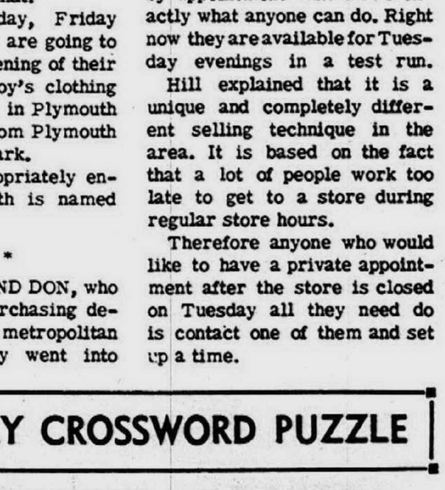

BARGAIN HUNTERS! FRETTER'S GUARANTEES TO SAVE YOU MONEY

OLLIE FRETTER
One of Michigan's Original Discounters

WE NEVER STOP TRYING

IN FACT OUR COMPARISON SHOPPERS TELL US:
"You can search the town but you just won't find

LOWER PRICES

Whirlpool
Top Loading
PORTABLE DISHWASHER

Deluxe dishwasher handles big family size place settings, has Whirlpool's exclusive filter stream washing and rinsing. Full size revolving spray arm, giant self-cleaning filter, easy rolling casters. Extra convenience with random loading racks, porcelain-enameled work surface top.

NO MONEY DOWN—NO PAYMENTS 'TIL JUNE
$99
FREE DELIVERY AND SERVICE INCLUDED

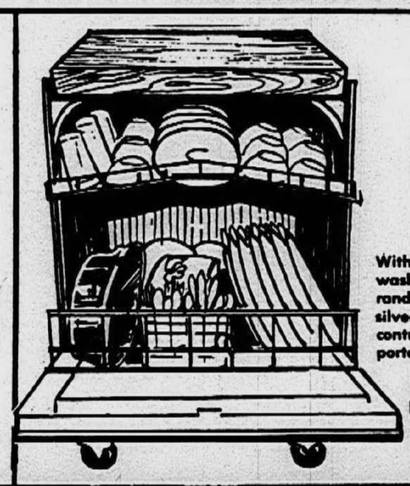

Hotpoint
Front Loading
CONVERTIBLE DISHWASHER

With 1½ inch Maple cutting top, very deluxe, dual jet-spray washing action, single dual control, dual detergent dispenser, random loading racks, genuine Maple top, 6 compartment silverware basket, safety interlock switch, automatic water control, porcelain finish tub, and it's sound shielded. It's portable now, can be built-in later!

NO MONEY DOWN—NO PAYMENTS 'TIL JUNE
$189
FREE DELIVERY AND SERVICE INCLUDED

FREE DELIVERY, COLOR SET-UP AND 90 DAY IN HOME SERVICE POLICY

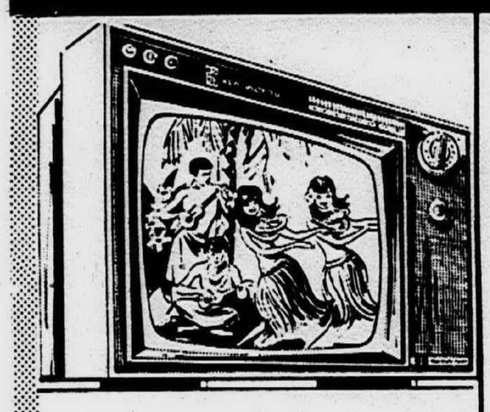

RCA Victor Personal Portable
COLOR TV

Here it is! The color TV you've been waiting for and at the right price. Powerful 21,500 volt chassis, full UHF/VHF tuner, fine tuning control. Stay-set volume control. Automatic scene control.

No Money Down No Payments Til June. 3 Years to Pay
$299
Free Service Delivery and Set-up Included

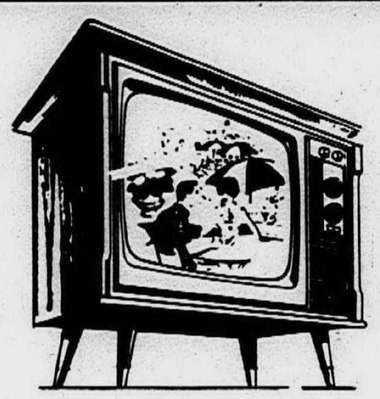

RCA Victor 227 sq. in. Wood Walnut Loboy
COLOR TV

A Fretter First! Top Quality RCA Victor Color TV in a handsome wood, walnut color cabinet, at a low, low price. Full 82 channel reception, lighted tuning panels, one-set fine tuning control, 25,000 volt chassis stay set volume control, and much, much more!

No Money Down No Payments Til June. 3 Years to Pay
$449
Free Service Delivery and Set-up Included

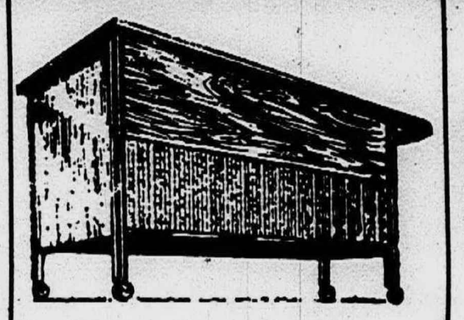

RCA Victor
Stereo

With Easy Roll Casters

A rollaround stereo Hi-Fi for room to room whole house stereo sounds! Solid-state, 4-speed automatic record changer. Modern styled walnut finish.

No Money Down No Payments Til June. 3 Years to Pay
$119
Free Service Delivery and Set-up Included.

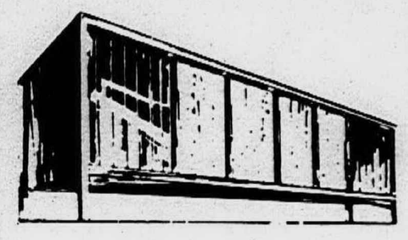

RCA Victor
Combination
Stereo Console

A BIG beautiful wood walnut loboy console with a magnificent 6-speaker sound system, FM, AM, FM-STEREO radio too, solid state tuner/amplifier, Studiomatic 4-speed record changer, Feather action tone arm and a 10-year guarantee on the diamond stylus, Tape input-output jack, and spacious record storage.

No Money Down No Payments Til June. 3 Years to Pay
$269
Free Service Delivery and Set-up Included

FREE DELIVERY, SERVICE AND INSTALLATION INCLUDED!

Whirlpool
2 SPEED, 3 CYCLE AUTOMATIC WASHER
With special cool down care for Permanent Press

Here's a sensational washer value from Fretter's! A deluxe Whirlpool 2 speed fully automatic washer with 3 automatic cycles for every fabric including all the new permanent press. 3 water temperature selections, 2 level water selector. Exclusive Magic-Mix lint filter. Exclusive surgilator agitator "free flow" draining, pump guard and safety spin top lid switch. Choice of white, copper, avocado.

No money down, no payments til June — 3 years to pay
$189
Free delivery, installation and service included!

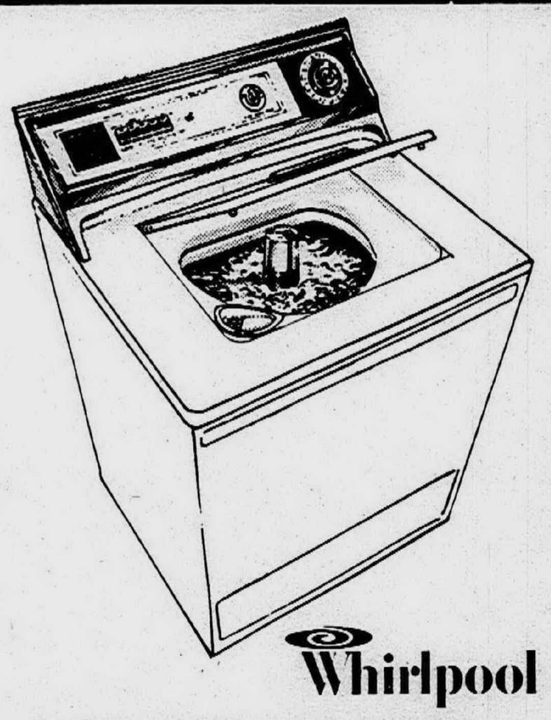

Whirlpool
2 SPEED, 5 CYCLE AUTOMATIC WASHER
With Magic Clean self-cleaning filter

Here's 5 cycle selection that will properly take care of any fabric on the market today, special cooldown cycle for permanent press fabrics. 2 speeds. 5 pushbutton water temperature selections. New bleach dispenser, automatic fabric softener dispenser, Magic Clean self-cleaning filter you never touch, 4 power spray rinses, Free Flow draining, infinite water level, lighted back panel too. Available in white or copper.

No money down, no payments til June — 3 years to pay
$219
Free delivery, installation and service included!

273 Whirlpool washers and dryers both gas and electric models are on special sale during this sensational clearance sale. Come in and make us an offer. No reasonable offer will be refused.

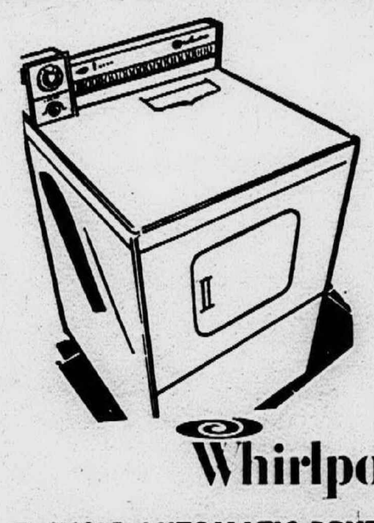

Whirlpool
5 CYCLE AUTOMATIC DRYER

5 drying cycles including Wash 'n' Wear drying, 3 temperature selection, E-Z Clean top mounted lint filter, porcelain top. Quiet operation. Installed FREE on Mich. Con. Lines. Venting extra.

No money down, no payments til June. 3 years to pay.
$129
Free delivery, installation and service included.

FRETTER APPLIANCE COMPANY

FULL SATISFACTION GUARANTEED INSTANT CREDIT 3 YEARS TO PAY

FRETTER'S WAREHOUSE
14999 TELEGRAPH ROAD
1 Block South of 5 Mile
KE 5-9521
HOURS OPEN DAILY: 9:30-9 SUNDAY 10-7

FRETTER'S SOUTHFIELD
28825 TELEGRAPH ROAD
Just South of 12 Mile Road
358-2880
HOURS OPEN DAILY: 9:30-9 SUNDAY: 10-7

THE VERY BEST SERVICE IN THE WORLD FRETTER'S

TASTY TREAT -- Members of the Farmington Town Club are preparing special desserts for their "Strawberry Social" card party and fashion show at 7:30 p.m. Thursday, March 28, in East Junior High School. Here Pat Paxton, left, serves up a tempting helping to Sally Dix. Tickets may be purchased from Mrs. G. Trevarthen, chairman, or any Town Club member.

'Not Really Domestic,' She Knows Home Ec

An "undomestic" Redford Union senior is Michigan's second-best future homemaker.

Winning second place among 24,830 girls in the Betty Crocker future homemaker contest, Kathy Connell, received a $500 scholarship and a pleasant surprise.

The award was based on "knowledge and attitude" prepared and scored by a Chicago research firm.

Keeping an A-average in school, Kathy has always done well on exams but was surprised because, "I'm not really domestic", she said.

* * *

"I GUESS WHAT really helped me on the test was baby sitting since I've been 10. I had to write "How I would manage a family".

"Taking care of the children across the street after school and during the summer, I had to solve quarrels, cook dinner and put the children to bed."

Kathy laughed and added, "I had to guess how many tablespoons make a cup but it was easy for me to write about family management."

KATHY CONNELL

* * *

MANAGING HER COLLEGE budget will be easy for her too. She is eligible for other scholarships which will help pay her tuition at Ann Arbor.

Her favorite homemaking duty is sewing. And from her latest achievement, she's cut quite a pattern for herself and other future homemakers.

Once a year, at Christmas time, Kathy uses her artistic ability in making decorations for her family's home at 14997 Salem. But usually her energies are spent studying or going to meetings for pep club, ski club, literary club and future teacher's club.

Arlene Reading, Detroit Redford High senior, won first place and received a $1,500 scholarship. She will compete for the national future homemaker award.

Easter Lily Sale Planned

The Plymouth Rotary Anns annual Easter Lily Sale will be held Friday and Saturday, March 29 and 30, at the Plymouth Credit Union.

Bernice Wiedman is chairman, and her team of co-chairmen includes Leona Edgar, Janet Richwine, Isabel Rae and Lois Merriman.

The group will hear a talk by Mrs. Jane Devereaux of the Wayne County Easter Seal Society at its meeting at 12:05 p.m. Monday, March 25, in the Mayflower Hotel.

WORLD OF WOMEN

m. m. memos

The family dinner-table conversation turned to the fascinating topic of having a million dollars.

"I know what I'd do with a million dollars," said our six-year-old. "I'd buy a horse."

So her 12 year-old sister wondered aloud "if there's ever been a kid who didn't want to have a horse."

Probably very few, the girls agreed. And that led me to wonder later just what is the root of this almost universal desire of childhood.

Perhaps the wish to do something utterly impractical? No, I decided, that's a mother's interpretation—the feasibility of stalling and feeding a horse never enters a child's mind.

Maybe the desire for something of one's own to love. I know that's very real, but many children who want horses do have pets. And anyway, why not a Great Dane or St. Bernard?

I decided the wish might well stem from a subconscious wish to return to the simpler life, the challenge of pioneer days.

At least, that was my conclusion until I asked Miss Six, a few days later, why she wanted to buy a horse. The answer was immediate and matter-of-fact.

"Because I have a cowboy suit," she said.

ST. CLAIR CARPET'S LUCKY 13th Anniversary SALE

SAVINGS YOU'LL NEVER FORGET

YOUR HOME WILL BE THE WINNER WITH THIS TERRIFIC VALUE

Heavy DuPont® Label Weight Nylon

3-LEVEL 501® PILE!

Exceptional resilience and stain resistance makes this a real buy. Comes in 4 tweed combinations, blue-green, tone-on-tone gold, tone-on-tone avocado and popular red tweed. 12 solid color choices gives infinite variety to suit everyone's taste; beige, cocoa palm, celadon, olivene, avocado, capri green, delta blue, sapphire blue, glory gold, brass, gold, red. **Be protected with** a 10-year wear guarantee, the first two unconditionally.

$7.95 Value — $4.93 Sq. Yd.

* Member of the Detroit Floor Covering Ass'n.

NO MONEY DOWN! — TAKE UP TO 36 MONTHS TO PAY

GA 7-1400 or KE 8-1210

FREE SHOP-AT-HOME SERVICE

Can't Come In? . . . We'll come to you day or evening. All at no cost or obligation.

IT'S YOUR LUCKY DAY

REMNANTS

15'x9'1" Rust 501 Nylon	$69.00
12'x10' Beige Nylon Plush	47.00
12'x19'10" Gold 501 Nylon	59.00
12'x12'4" Avocado Nylon Plush	59.00
12'x12' Green and White Wool Tweed	58.00
12'x13'10" Beige 501 Nylon Tweed	89.00
12'x16' Avocado Nylon Tweed	75.00
12'x8'2" Heavy Turquoise Plush	45.00
12'x19'7" Gold 501 Nylon	52.00
12'x11'2" Green Wool Tweed	88.00
12'x9'7" Green 501 Nylon	65.00
7'11"x7'11" Royal Blue Kodel	35.00
7'x8'7" Orange & Gold 501 Nylon	22.00
12'x12'9" Sandalwood 501 Nylon	69.00
11'6"'x17'6" Gold Nylon Plush	79.00

Beautiful DuPont NYLON TWEED — Comes in 10 color combinations. Stains can't penetrate, wipe right up. 5.95 Value — $3.39 Sq. Yd.

Herculon KITCHEN CARPETING — Extra Heavy, Double Duty, Rubber Backed. It needs no padding and is easy to install yourself. Comes in 6 color combinations. 8.95 Value — $5.95 Sq. Yd.

Heavy, Tip Sheared KODEL — 8 Beautiful colors. Heavy random tip-sheared finish, long wearing, stain resistant. 9.95 Value — $6.98 Sq. Yd.

Extra Heavy, Tip Sheared WOOL — For luxury underfoot. Deep and dense, it comes in a large variety of colors. 11.95 Value — $7.86 Sq. Yd.

IT'S YOUR LUCKY DAY

ODD ROLLS

	SQ. YD.
12 ft. Black, Brown & Gold Nylon Tweed	$3.98 sq. yd.
12 ft. Beige Tip Shear Acrilan	5.34 sq. yd.
12 ft. Gold Nylon Plush	3.94 sq. yd.
12 ft. Mushroom Tip Shear Acrilan	6.88 sq. yd.
12 ft. Red 501 Nylon	4.98 sq. yd.
12 ft. Green Herculon	4.98 sq. yd.
12 ft. Avocado Nylon Tweed	3.98 sq. yd.
12 ft. Blue Green Nylon Tweed	3.98 sq. yd.
12 ft. Heavy Avocado Nylon Plush	6.98 sq. yd.
12 ft. Aqua Nylon Plush	3.94 sq. yd.
12 ft. Beige 501 Nylon	5.93 sq. yd.
12 ft. Tutone Gold Nylon Shag	6.98 sq. yd.
12 ft. Gold Zefchrome	7.98 sq. yd.
15 ft. Blue & Green 501 Nylon	6.98 sq. yd.

No Money Down - 3 Years to Pay

All Installations Guaranteed For Life Of Carpet

It's Our 13th Anniversary ... Savings You'll Never Forget

St. Clair Carpet OF LIVONIA Est. 1955

28040 JOY ROAD

GA7-1400 Between Inkster and Middlebelt KE8-1210

Open Every Evening 'til 9 p.m. - Tuesdays 'til 6 p.m.

MRS. LAWRENCE J. VATER
(Virginia Lee Franklin)

Virginia Franklin Is Plymouth Bride

Virginia Lee Franklin chose a filmy gown of French design for her marriage to Lawrence J. Vater in the First Presbyterian Church of Plymouth Feb. 23.

The bride, given in marriage by her father, is the daughter of Mr. and Mrs. Ervin Franklin, of Gyde Road, Plymouth. Mr. and Mrs. Albert Vater, of Pinckney, Mich., are parents of the bridegroom.

Dr. Henry Walch heard the couples nuptial vows.

* * *

CHANTILLY LACE and bombazine fashioned the bouffant bridal gown. It was trimmed with seed pearls and sequins, and featured sabrina neckline, long, tapered sleeves and a watteau train attached at the shoulders.

The bride's bouquet was an old-fashioned nosegay of white roses with a single red rose in the center.

Four attendants wore floor-length gowns of deep garnet red velvet and carried single long-stemmed red roses with white streamers. Flower girl Ellen Franklin, niece of the bride, was in pink velvet.

* * *

MRS. EDWARD BEETHER was matron of honor, and the bridesmaids were Mrs. Robert Franklin, sister-in-law of the bride, Mrs. John Theeke and Mrs. Ronald Leppin.

Edward Beether was best man, and guests were seated by Robert Franklin, Terry Snyder and William Jennison.

Both mothers wore pink gowns, Mrs. Franklin's a bright pink floor length costume with beaded trim and Mrs. Vater's pale pink with a long-sleeved jacket.

The couple greeted 150 guests in a Plymouth reception before leaving for a Vermont skiing honeymoon. They will live in Detroit.

The new Mrs. Vater is a graduate of Plymouth High School and Cleary College. Her husband graduated from Cooley High School, Detroit, and Central Michigan University.

June Sears Named To U.S. Board

Mrs. June L. Sears, a Michigan State University Cooperative Extension Service Home Economist, is a new member of the National Advisory Food and Drug Council to the U.S. Food and Drug Administration.

She was appointed recently by James L. Goddard, M.D., Commissioner of Food and Drugs, with the approval of the Secretary of the Department of Health, Education and Welfare.

The Council advises the Commissioner of Food and Drugs concerning the attitudes, interests, and values existing among consumers, industry and the general public, including the attitudes and interests of the scientific community. It alerts the Commission to trends concerning advances in science and technology and the development of new products as well as emergent economic and political trends.

The Council also recommends and suggests to the Commissioner changes in existing programs and areas of emphasis and new programs and areas of emphasis.

A graduate of Wayne State University with a Masters Degree in Family Living Education and a native Detroiter, Mrs. Sears is the first Negro woman to be appointed to this national council whose membership of 17 represents the fields of science, industry, labor, government, law, medicine, education, agriculture, and communications.

Her work with low-income families in Detroit and Wayne County has gained her statewide recognition.

Musicale Sponsors Recital

The Farmington Musicale will present the sons and daughters of its members in recital Wednesday, March 27 at 12:30 p.m. at Nardin Park Methodist Church.

The young performers, represent piano, violin, oboe, clarinet, saxophone, song and dance.

They are: Kathleen Cass, Stephen Cass, Linda Ciesla, Russ Crooks, Joe Dulmage, Susan Noetzel, Ken Notestine, Tom Notestine, Paul Rickey, Carol Strey, Debbie Szymanski, Karen Szymanski, Marcia Walck, Marianne Walck, Jeffery Williams and Sandra Williams. The program will also feature East Junior High's Clarinet Quartet and Brass Sextet, and the Dunkel Junior High Saxophone Quartet.

Program chairman will be Mrs. George Rickey.

Emphasizing at this time the role of associate membership in furthering the appreciation of good music, Mrs. James Roberts, vice president and membership chairman, will announce a membership tea to be held in May. The Musicale, which depends especially upon its associate members to fill the vital requirement of interested, informed listeners, welcomes inquiries directed to Mrs. Roberts at 476-4918.

Local Diabetes Association Will Hear Dr. Foa

Dr. Piero P. Foa, director of the division of research for Sinai Hospital, will be the guest speaker at the next meeting of the Livonia Unit, Michigan Diabetes Association at 8 p.m. Monday, March 25 in the Livonia Mall Community Room.

Dr. Foa's topic will be "The Meaning of Glucagon". Glucagon, a hormone produced by the pancreas, acts to release glucose from the liver into the blood.

It is one of the factors which may interfere with normal insulin activity and thus produce diabetes, and is currently under investigation by many medical research teams throughout the world. Dr. Foa will discuss what is known about glucagon in terms that can be readily understood by lay persons.

The public is invited to attend this meeting which is free of charge.

Flattering Styles Meeting Theme

Mrs. Irene Cameron will discuss "Flattering Lines, Color and Design" for the Rosedale Gardens Civic Association Women's Club at the group's monthly meeting at 8:30 p.m. Thursday, March 21, in the clubhouse.

Members are invited to bring guests. Mrs. Jo Cole heads the committee that will serve coffee and dessert following the program.

Kay & Kay Tile & WOOD PANELING

LIGHT COLORS VINYL ASBESTOS TILE $4.99 A BOX 45 SQ. FT. First Quality 80 Tile 9x9

AN ADDITIONAL 5% off ON ALL SALE —ITEMS— WITH THIS AD Cash Sales only

SPECIAL Beautiful Finished CORAL LAUAN PANELING First Quality $2.99 4x7

CEILING TILE 12x12 White $3.80 1st Quality

BEAUTIFULLY FINISHED PANELING

COCONUT, 4x7	3.49
SPICE, 4x7	3.49
BANANA, 4x7	3.49
HARVEST PECAN, 4x7	4.99
RIVIERA TEAK, 4x7	4.29
WHITE BIRCH, 4x7	4.49
MOCHA WALNUT, 4x7	4.99
BANANA, 4x8	3.99
COCONUT, 4x8	3.99
CASTLE WALNUT, 4x8	4.99

15125 TELEGRAPH Just S. of 5 Mile Rd. KE 7-6333 OPEN SUN 11-4

20019 W. 7 MILE RD. ½ Blk. W. of Evergreen KE 4-3906 CLOSED SUN.

MICHIGAN BANKARD

Swing into Spring
You need a new hairdo!
Permanents with Cut

$15 wave 8.75 $17.50 wave $10 $20 wave 12.50

There's nothing like a breath-of-spring hairdo-over to make you forget winter. Now's such a leisurely time to get a permanent and savings are big at Artiste.

OUR NEW LOW PRICES ON HAIR PIECES

WIGLETS from 10.95
CASCADE from 29.95
WIGS from 39.95
FALLS from 49.95

All hair goods are made from 100% human hair. Check our quality and New low prices before you decide on your hair piece.

Artiste hairstylists

WONDERLAND 427-1380 · WESTLAND 425-9510 · LIVONIA MALL 474-8844 · NORTHLAND 356-0660

Appointments Not Always Necessary — Open Evenings

Towne & Country brings you the new LA-Z-BOY

Continental La-z-Loungers...America's favorite fashion-designed easy chairs

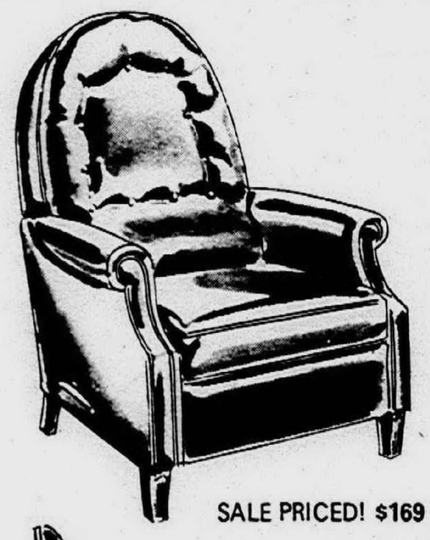

SALE PRICED! $169

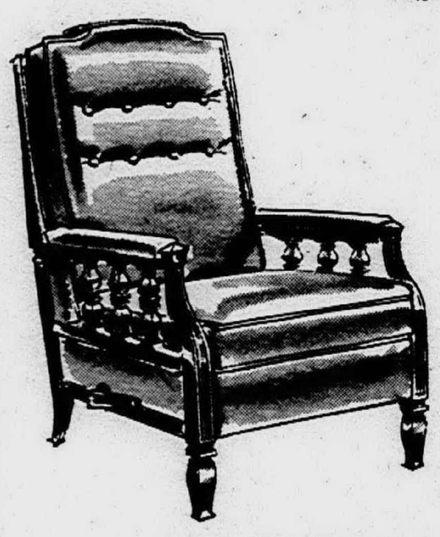

SALE PRICED! $169

REG. $195 TO $199 $169

The new Continental La-Z-Lounger is an elegant lounge chair... and much more! It's an action chair that reclines at your command... it's the comfort center for the entire family...and it's an attractive addition to every tastefully decorated home. We show only two from a wide selection in traditional, Italian, Mediterranean, transitional, contemporary and modern styles...a welcome gift for mom or dad...it's not too early to put one away for his or her "special day".

OPEN MONDAY THROUGH SATURDAY 10 A.M. TO 9 P.M.

CONVENIENT TERMS TO SUIT YOUR BUDGET

Towne & Country FURNITURE

Towne & Country Furniture • 23600 Michigan Avenue • Dearborn • LO 5-3400
• 4099 Telegraph Rd. • Bloomfield Hills • Mi. 2-2822

Himelhoch's

COATDRESS OF SPRING

By Carlette. This spring, this shape...the coatdress. One of the very best versions illustrated here: beige, yellow or green rayon linen, buttoned in brass, boasting high-set back belt and pocket flaps.

Juniors 5 to 13.

$23

• Detroit • Northland • Birmingham • Grosse Pointe • Westland

AT LAST!

Custom made draperies at down-to-earth prices!

Test Our Sincerity - We Will Cheerfully Give You An Estimate Without Obligation.

For "Shop-at-home" service call 531-0531

De Kazland Draperies

23679 W. Seven Mile, third block East of Telegraph

MRS. STANLEY J. KROPIEWNICKI
(Judith Ann Medrea)

Vows Are Exchanged In Newburg

Judith Ann Medrea became the bride of Stanley J. Kropiewnicki in a recent double ring candlelight ceremony in the Newburg Methodist Church, Livonia. The Rev. Paul I. Greer performed the ceremony, and the bride's father gave her in marriage.

The bride is the daughter of Mr. and Mrs. Eugene R. Medrea of Richland Avenue, Livonia.

Mr. and Mrs. Stanley Kropielnicki, of Garden City, are the parents of the bridegroom.

The bride wore a floor-length empire gown of silk organza with a peau d'ange lace bodice and lace appliques on the chapel train. A crown of crystal and seed pearls secured her fingertip illusion veil.

CARNATIONS CENTERED with a white orchid formed the floral cascade she carried for the ceremony.

The bride's sister Laurie Medrea, was maid of honor and wore a gown of copen blue silk organza with a short bouffant headress.

Bridesmaid Patricia Polson was gowned similarily in light blue. Both girls carried blue tipped spider mum cascades.

Lynn O'Leary, niece of the bridegroom, served as flower girl in a white dress trimmed in blue ribbon. She carried blue tipped carnations in a basket.

Mrs. Medrea wore a pale aqua crepe dress trimmed with silver brocade and matching accessories. Mrs. Kropielnicki was dressed in a suit dress of coral knit.

Ted Kropiewnicki served as his brother's best man with Eugene R. Medrea, Jr. as ringbearer. Ushers were Ken Polson and Tim O'Leary.

A reception at Hawthorn Valley Country Club for 170 guests followed the ceremony. After a honeymoon in Chicago the couple plan to reside in Westland.

The bride is a graduate of Bentley High School and employed as a receptionist for Vitamin Products Co.

A graduate of Franklin High School, the groom is presently training as an apprentice tool and die maker for Chevrolet Motor Division of General Motors Corp.

SUZANNE METTETAL

Mr. and Mrs. Robert J. Mettetal, of Plymouth, announce the engagement of their daughter, Suzanne Rae, to Frank Edward Schreiber, son of Mr. and Mrs. Frank A. Schreiber, of Washington, Pa. The bride-to-be is a graduate of Plymouth High School and employed by Cadillac Drapery Co. Her fiance graduated from North Catholic High School in Pittsburgh, attended St. Joseph College at Rensselaer, Ind., and served in the U.S. Army. He now is employed by the Ford Motor Co. A July wedding is planned.

JANET RAKOCY

Mrs. Leonard Rakocy, of Farmington Road, Livonia, announces the engagement of her daughter, Janet Mary, to James Wilson Albers, son of Mr. and Mrs. James Albers, of Detroit. The bride-elect, also the daughter of the late Mr. Rakocy, is a graduate of the University of Michigan, where she was president of Alpha Phi sorority. She is employed in the controller's office of the Ford Motor Co. Her fiance, also a graduate of U. of M., is continuing his studies there toward Ph. D. and M.D. degrees. He is affiliated with Theta Xi fraternity. A May wedding is planned.

ELIZABETH MAZUR

Mr. and Mrs. Arthur Mazur, of Manning Road, Farmington, announce the engagement of their daughter, Elizabeth Jean, to Jay Charles DuBois, son of Mr. and Mrs. Richard DuBois, of Eaton Rapids, Mich. The bride-elect is a graduate of Farmington High School. She attended Central Michigan University and has been employed by the Detroit Free Press. Her fiance, an Eaton Rapids High School graduate, is employed by the Michigan State Highway Department. A May wedding is planned in Farmington.

Mr. and Mrs. Bryan W. Conklin Jr., of Meadowbrook Road, Northville, announce the engagement of their daughter, Gwynne Marie, to Robert R. Richardson III, son of Mr. and Mrs. Robert Richardson, also of Meadowbrook Road, Northville. Both are graduates of Northville High School and students at Schoolcraft Community College, where the bride-elect is a member of Sigma Gamma Phi sorority. No wedding date has been set.

GWYNNE CONKLIN

pick a pretty bouquet of mix-n'-switch coordinates in

Breath O' Spring PRINTS

Choose a gay, spring-time wardrobe from this great group of floral print coordinates in the softest, prettiest colors ever! You'll especially love the smart, popular outrigger jacker (not shown) teamed up with slim pants or Jamaicas... and the tailored boy jacket

Junior sizes 5-15

3-Button Boy Jacket $9
Slim Pants $7
A-Line Skirt $7
Pant Skirt $7
Pant Dress $10
not shown:
Jamaica Shorts $6
Zipper-Front
Outrigger Jacket $10

BURTON'S Gal
glamour and leisure fashions
WONDERLAND
Across the Mall from Federal's

SECURITY CHARGE
●
MICHIGAN BANKARD

ALLEN

will show you how to DECORATE YOUR DINING ROOM DELIGHTFULLY.

"For the light of your life"

Whether it be Modern . . . Colonial . . . Provincial or . . . Mediterranean . . . You will find it at . . . .

ALLEN electric supply co.

31750 Plymouth Rd., Livonia
Bet. Merriman & Farmington Rds.
Mon. - Thu. 9-5 Fri. 9-9 Sat. 9-3

KE 5-8740
GA 1-9300
GL 3-5300

— Look For Our "GREEN-TAG SPECIALS" —

Carpet YOUR HOME FOR Spring

Rite Carpet and Cabin Crafts have put together a clean spring carpet showing expecially for you. Add new life and color to your home for spring. A complete line of spring inspired colors to add warmth and color to every room.

"IMAGINATA" by CABIN CRAFTS

Looking for a carpet that's elegant enough for a formal living room, yet tough enough to stand off a tribe of wild Indians? This is it. Cabin Crafts new "Imaginata." This multi-level, random sheared loop pile carpet combines a delicacy of texture with a ruggedness of wear. Made of Fortrel® polyester, the fiber that keeps its promise of exceptional durability and stain resistance.

Trademark for Fiber Indust., Inc.

6.95 SQ. YD.
Reduced From 8.95

"WESTWOOD" by CABIN CRAFTS

You can't resist the temptation to take off your shoes, and wiggle your toes in the velvety depth of the rich, rich pile. Pile of Acrilan® acrylic fiber, offers long life, fade proof colors, easy cleaning, and is virtually stain resistant. And talk of elegance! The colors, ranging from subtle to brilliant are a Cabin Crafts secret — and an art.

Acrilan® acrylic fiber by Monsanto.

6.95 SQ. YD.
Reduced From 7.95

"LANGLEY" by CABIN CRAFTS

This is Cabin Crafts Langley . . . a smooth, velvet textured carpet made of long life Acrilan® acrylic fiber. Elegant enough for even the most formal room, yet its quality styling lends a decorator touch to the informal. Easy to care for . . . resists soiling, cleans easily, won't fade. Double jute backing. Comes in 27 striking colors.

Acrilan® acrylic fiber by Monsanto.

7.95 SQ. YD.
Reduced From 9.95

EASY TERMS UP TO 36 MONTHS

MEMBER DETROIT FLOOR COVERING ASSOCIATION

that makes the home.

RITE Carpet co.

7 MILE AND MIDDLEBELT—ACROSS FROM LIVONIA MALL
Open 9 to 9 daily; 9 to 6 p.m. Tuesdays, Wednesdays

FOR FREE HOME SERVICE
476-8360 or 535-7860

GET AWAY, FIND YOUR PLACE IN THE SUN

Summer is only a few hours away, and sunny beaches are waiting for you. Take a travel break now, and take along the newest in Rose Marie Reid swimwear. Such as this tunic swimdress in pimento or blue stretch nylon, 8 to 16, $26. Beach jacket is an airy nothing-but-devastating frilled white lace, $12. Pack up and go. Find everything you need in our Sports Shop collections.

Himelhoch's

CWC To Hear Retreat Head

Mrs. Pearl King of Seattle, formerly of Detroit, will speak to the Dearborn-Plymouth Christian Women's Club, Thursday, March 28, in a Plymouth restaurant.

The 12:30 p.m. luncheon meeting will also feature the latest in spring hats.

Mrs. King is a former business woman and is well known as a former director of the Winning Women Retreats held twice a year for area women.

Violinist Andrew Renfrew will provide special music.

Reservations must be made by Tuesday, March 26, with Mrs. Betty (A.E.) Van Ornum of Plymouth, 453-6228; or Mrs. Joan (George) Okins of Garden City, 425-2299.

A nursery is available for children, provided reservations are also made for them.

It's Roaring 20's At Rosedale

The Rosedale Gardens Clubhouse on Hubbard Avenue, Livonia, will be scene of a roaring 20's party at 8:30 p.m. Saturday, March 23. Hosts for the evening will be Si and Sharon Stroia of the Rosedale Gardens Civic Association.

MR. AND MRS. ROI MATHIEU

Open House Will Honor Mathieus On 50th Anniversary

Fifty years of marriage for Mr. and Mrs. Roi P. Mathieu, of Livonia, will be marked with an open house from 3 to 6 p.m. in the home of their son and daughter-in-law, Mr. and Mrs. Kenneth G. Mathieu, 33980 Oakdale, Livonia.

Mrs. Elaine Mathieu Galbraith, also of Livonia, will help host the reception for her parents, and a family buffet supper will follow later in the evening.

The couple's ten grandchildren plan to be present, as well as many out-of-state friends the Mathieus met while making frequent moves to midwestern cities from Missouri to Minnesota.

* * *

THEY HAVE LIVED in this area for 25 years, spending 15 years in Redford Township and five in Farmington before moving about five years ago to their present home at 14393 Yale, Livonia.

Roi and Vera Mathieu were married March 20, 1918, in Des Moines, Iowa. Mathieu was stationed with the U.S. Army at Fort Des Moines at that time, and a short time later he left for active duty in the World War I fighting in France.

* * *

HE WAS A FIELD engineer with the Shell Oil Co. for more than 20 years. After his retirement, he served as office manager for the Dun-Rite Roofing Co., in Farmington, and retired for the second time in 1961.

Both husband and wife are active members of Aldersgate Methodist Church, Redford Township, and Mathieu currently serves on the official board.

He also is Commander of the Fifth District for the Veterans of World War I, and past commander and adjutant of the Farmington Barracks 1152.

Mrs. Mathieu has long maintained an interest in oil painting.

The grandchildren are Mathieu Galbraith and Jeanne, Renee, Paul, Patricia, Michelle, Karl, Maureen, Karen and Mark Mathieu.

'Overture To Opera VII' Still Offered HS Students

The program "Overture to Opera VII," a sampling of the wares to be offered by the Metropolitan Opera when it visits Detroit in May, still is available to high school students in this area.

"Overture", featuring three operatic segments, will be presented in Southfield High School at 10 a.m. Tuesday, April 9, and a spokesman for the Women's Committee of the Detroit Grand Opera Association said bus transportation would be available.

Mrs. Lee Landes, of Livonia, added that recordings of the program and film strips and explanatory material also are available through March and April to schools and teachers in the area.

* * *

VOLUNTEERS WHO will present the music in schools have been trained by Dr. David DiChiera, acting head of the music department at Oakland University and producer-director of the Overture programs.

"Overture" is jointly sponsored by the Detroit Grand Opera Association, Oakland University and the University Center for Adult Education. Its purpose is to acquaint young people with opera, to give local artists an opportunity to appear in a professional production, and to present operas that would not otherwise be produced in this area.

Menotti's "The Medium" is the highlight of this year's presentations by Overture to Opera VII. Other productions will be Cherubini's "The Portuguese Inn" and Act I of Puccini's "La Boheme".

* * *

MURIEL GREENSPON, mezzo-soprano with the New York City Center Opera, will appear as guest artist in the role of Madame Flora in "The Medium". William Byrd, of Flint, will conduct members of the Detroit Symphony Orchestra. This will be the first Overture performance with a theatre orchestra.

Those interested in either the performance at Southfield or the volunteer presentations may call Mrs. Charles Levy, 474-2683.

Hardware Still Fashion Rage

If the present Paris fashion trend to industrial zippers, nailheads, riveted nameplates and wired-together plastics continues, French girls may need carpenters' kits, not needle and thread, for repair jobs. Currently, young fashions have been hammered together in the nearest hardware store.

INVESTIGATION INTO IDENTITY — A talk by Priscilla Jackson (right) director of the Continuum Center at Oakland University, recently launched the extension service's program in the Northwest Branch of the YWCA, on Grand River in Redford Township. The orientation meeting drew 65 women in the area, and 30 of them are registered in the ten week course to help women find their own best way to return to business or community service.

Sale ends Sunday, 5 P.M.

MONTGOMERY WARD

Wear and Compare

CAROL BRENT® BRAS AND GIRDLES

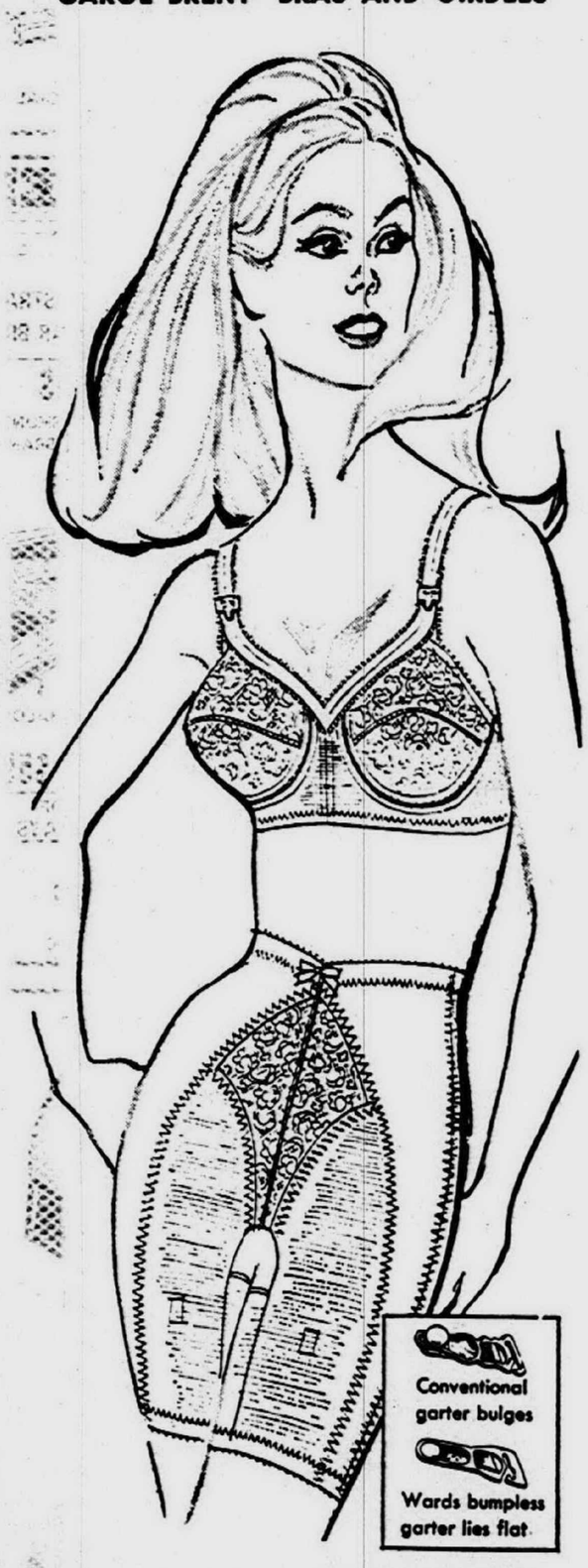

AND WATCH YOURSELF TAKE ON A BEAUTIFUL NEW SHAPE

Will 'o the Wisp Figure Flattery

- *soft control of nylon plus spandex, topped with exquisite nylon lace*
- *extra-close woven power net's ultra fine, super-smooth, holds effectively*

LACE BRA . . . soft nylon tricot lines lacey cups. Net plus fiberfill for firm uplift. Comfortable, too. Adjustable stretch straps and power net back, sides and cup frames. B, C. 34 to 40. **4.99**

PANTY GIRDLE . . . matching lace-lavished panty has tummy controlling panel and new bumpless garters that won't show even under knits. S, M, L and XL sizes. **$11**

Not available at Allen Park or Farmington

"CHARGE IT" AT WARDS

Springtime

is fresh-up time...

New Life Carpeting Takes the Floor

SPRINGY, CONTINUOUS FILAMENT NYLON CARPET, plus HEAVY SPONGE RUBBER PAD, plus CUSTOM TACKLESS INSTALLATION

WALL-TO-WALL **6.49** SQ. YD. QUANTITIES LIMITED

COMPLETELY INSTALLED

PHONE 425-4947 or 562-3000

Ask about our professional cleaning service for your carpet & upholstery

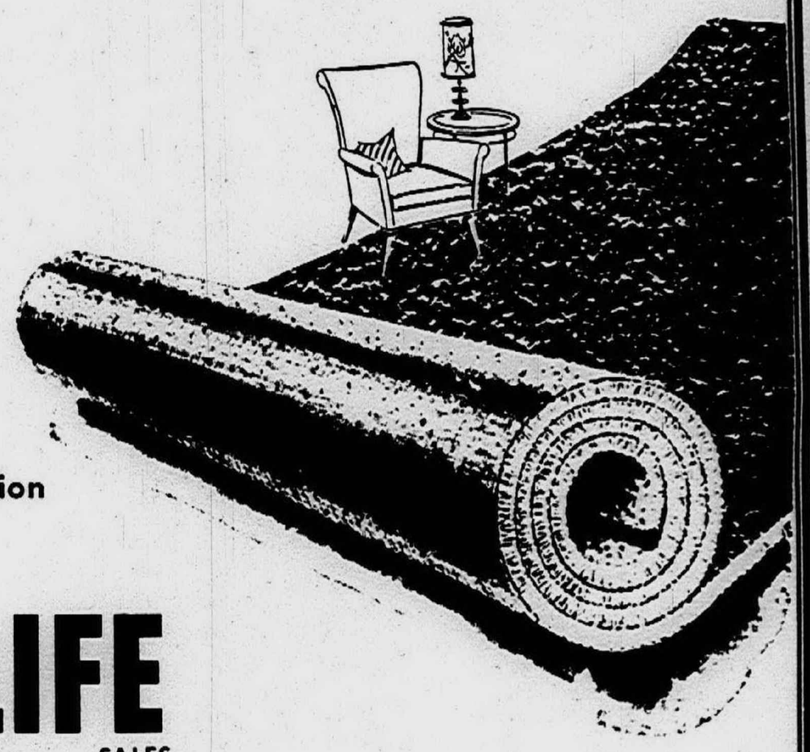

Guaranteed Installation for Easter. . .

NEW LIFE CARPET CO. SALES AND SERVICE

29210 FORD ROAD, GARDEN CITY

(JUST EAST OF MIDDLEBELT)

HOURS: 9-9 DAILY 12-6 SUNDAY

Northland
Birmingham
Grosse Pointe
Westland

Himelhoch's

CAPES ARE THE SWINGIEST THING FOR SPRING, AND WOULDN'T YOUR LITTLE GIRL LOVE ONE OF THESE? EASTER-BEST DRESS IS NAVY WITH RUFFLY WHITE YOKE-TOP, DETACHABLE CAPE. COACHMAN COAT IS NAVY CHECKED WOOL. YELLOW PLAID SHIFT HAS MATCHING CAPE AND BERET. SEE THESE AND MUCH MORE, IN OUR YOUNG WORLD COLLECTIONS.

Red Cross Drive Skips This Area

The tri-county area covered by the United Foundation Torch Drive will not be solicited during the fund-raising campaign currently being conducted by the American National Red Cross, according to S.F. Leahy, chairman of the Southeastern Michigan Chapter of the Red Cross.

The supplemental Red Cross solicitation, called SOS (Support Our Servicemen), is being held in other parts of the country to cover costs of increased assistance by the Red Cross to members of the armed forces, especially in Vietnam, and their families at home.

Leahy said that the "traditional generosity of Torch Drive contributors and their support of the Red Cross through the United Foundation make it unnecessary to ask them for additional contributions."

The 1968 allocation to the Red Cross of $2,984,908 included an additional $312,908 to provide for increased military and disaster needs. This money came from the United Foundation War Services Fund.

On many occasions in the past, the United Foundation has been able to meet emergency needs of the Red Cross, as well as other agencies, without burdening contributors with additional requests for funds.

Anyone wishing to make an additional contribution may do so by sending their check to 153 E. Elizabeth Street.

GIRL SCOUTS IN MALL--Senior Girl Scouts Sherry Davis (left) and Chris New showed the Girl Scout promise to Brownie Sherry Siefman during the scouting exhibition in the Livonia Mall all last week. Both seniors are from Garden City and Brownie Sherry is from Livonia.

Busy Helen Milliken Enjoys Variety Of Roles

By ANN SHAW
Staff Writer

Mrs. Helen Milliken, wife of Michigan's Lieutenant governor, was wearing her political hat Monday night as the guest speaker at Redford Township Republican Women's Club.

"I wear a domestic hat with my two children; a student hat with my professor in landscape architecture at Michigan State; and tonight, share a political hat with my husband," she said.

"Politics is living. Politics is campaigning, meeting thousands of interesting people, Politics for the Lieutenant governor and myself is being committed to good government in Michigan."

Not mentioning her husband's recent publicity and responsibility, thrust upon him by Governor Romney's absence, Mrs. Milliken instead spoke out about social problems and how individual prople can help solve them.

"In the face of annually increasing welfare budgets, we have sought ways of guiding people to help each other and themselves". Governor Romney, Lt. Gov. Milliken, feel that 'relying on each other for help' is better than encouraging our society to turn to the federal government to solve all our problems.

And, solving social problems, on a family to family basis in Lansing, has worked so well that other cities and states are adopting a program started there a year ago.

Lt. Gov. Milliken, co-chairman of the Human resources council working with the Michigan Department of Social Welfare instituted a program of family to family help by matching, voluntarily, 26 successful families with 26 welfare families.

* * *

A SUCCESSFUL FAMILY promised to work four hours a week with a welfare family. Under the guidance of a trained social worker, the two families discussed and tried to solve problems of housing, health, and education.

The 'donor' families explained at later briefings that their insight into the layers of problems upon problems motivated them to closer and co-operative relationships with the welfare families."

Mrs. Milliken offered this project as one example of involvement by individuals that can begin, in the neighborhoods, to solve social problems.

She emphasized the need of people to look at each other as individuals rather than to look to the government as best problem solver of our country.

QUOTING JOHN GARDNER, recently resigned cabinet chairman of the Health Education and Welfare, Mrs. Milliken ended her speech. "The basic American commitment is not to affluence, is not to power, not to cushioned comforts...rather to the liberation of the human spirit, to the release of potential, and to the enhancement of individual dignity."

"What really happened to Governor Romney?", was the first question directed to Mrs. Milliken.

"I don't know except what's been in the news. We were all shocked and dissappointed. The stature of the man will be enhanced by this decision not to run. And he will be an important influence in the course of the selection of a presidential candidate," she replied.

Election of officers for 1968 was decided by unanimous endorsement of nominees on the ballot. President, Beverly Slack; vice-president, Carol Murray; corresponding secretary, Betty Hughes; recording secretary, Della Haakana; and treasurer, Eleanor Lawrence. Mrs. Milliken installed the officers.

New Horizons Auxiliary Sets Benefit Sale

The newly-formed New Horizons Women's Auxiliary will hold an auction and sale Friday, March 29, to benefit the New Horizons sheltered workshop.

The auction, of various objects such as antiques, lamps, chinaware, etc. will begin at 11 a.m. in the Masonic Temple, 357 Woodward Avenue, Bloomfield Hills.

Proceeds from the auction will be used to augment the funds needed for operational expenses. The two existing workshops are located at 35100 Grand River, Farmington, and in Madison Heights.

Employed in the workshops are mentally retarded and emotionally disturbed young adults, 16 years of age and over.

Those interested in being part of the auxiliary may call Mrs. William J. Scripps, MI 7-0432.

Rep. Schmidt To Address AAUW

State Rep. Louis E. Schmidt will address the Plymouth Branch of the American Association of University Women at 7:30 p.m. Thursday, March 21, in the Plymouth City Hall.

His topic will be "State Legislation." Greeters for the meeting will be Mrs. Frederick Meier and Mrs. David Van Hine.

Will Host Dance

The Eta Psi sorority of Beta Sigma Phi will sponsor a dance for the children of the Plymouth State Home, Thursday, March 21 at 7:30 p.m.

The sorority will serve the children refreshments and music will be provided by the "New Mechanism Band."

Welcome Stephen

Mr. and Mrs. Larry Glen Riley of Garden City, announce the birth of a son, Stephen Glen, Feb. 21, in Annapolis Hospital. Mrs. Riley is the former Gail Grosjean.

3rd Head Named At Mercy

Sister Mary Karl George, R.S.M., has been named the third president of Mercy College.

The Mercy Board of Trustees made her appointment permanent after naming her acting president in July.

The new president is a native of Michigan and a graduate of the Detroit College. She was born in Grand Rapids, and attended elementary and high school there before entering Mercy College.

Following her graduation from Mercy she earned a Master's degree in History at St. Louis University in 1962, later continuing her studies for a doctorate which she received in 1965.

She taught at Our Lady of Mercy High School and later became a member of the Mercy College faculty as well as campus historian.

Her doctoral dissertation has been requested for publication by the University of Michigan Press. Currently Sister Mary Karl is preparing a biography of an eminent Michigan statesman for the Burton Historical Collection.

ORT Sale Set

Oakland Hills Chapter of Women's American ORT is holding its annual Rummage Sale Tuesday and Wednesday, March 26 and March 27, in the Ferndale American Legion Hall, from 8 a.m. to 3 p.m.

Self Defense Is Meeting Topic

The Ford Wives Club will meet at 8 p.m. March 26, Tuesday, in the Ford Central Office Building for a program on "Twist Kick and Twirl", a demonstration of the art of self defense. Members' daughters 13 and over are invited.

Seven Eastern College Alums Set Concert

The Detroit Committee for Seven Eastern Women's Colleges will sponsor a "Pops Concert" with Arthur Fiedler conducting the Detroit Symphony Orchestra at 8:30 p.m. Saturday, April 27, in the Light Guard Armory.

A violin solo by Gordon Staples, assistant Concertmaster for the Detroit Symphony will be featured.

The committee is made up of alumnae from Barnard, Bryn Mawr, Mount Holyoke, Radcliffe, Smith, Vassar and Wellesley. The spring project, an annual event, is given to raise funds for scholarships to the colleges.

Mrs. Perry TeWalt, of Grosse Point, is project chairman.

Detroit Baptism

Carrie Koenig, daughter of Mr. and Mrs. Charles Koenig, 6265 Lilly, Plymouth, was baptized recently in St. Andrew Methodist Church, Detroit, by Dr. H.H. Kalas president of Westmar College in Iowa. Mrs. Koenig is a Westmar graduate.

Engaged

Mr. and Mrs. Harold F. Dominick, of Cardwell Street, Garden City, announce the engagement of their daughter, Diane, to John E. Wacht, son of Mr. and Mrs. Michael J. Wacht, of Krauter Street, Garden City. The wedding is planned for Sept. 7.

JOYCE

JOYCE RAY

Mr. and Mrs. Estil C. Ray, of Farmington Road, Farmington, announce the engagement of their daughter, Joyce, to Michael R. Whitley, son of Mrs. George Dobbs, of Mattoon, Ill., and E.F. Whitley, of North Hollywood, Calif. The bride-to-be is a graduate of Farmington High School and her fiance has completed nine years in the U.S. Navy. A May 4 wedding is planned.

LEFTOVER PIECES OF LINOLEUM MAKE PRETTY PLACE MATS.

Plan Punch Party

The University of Michigan Faculty Women's Club of the Dearborn Campus will have a spring punch party on Thursday, March 21, from 1 to 3 p.m. in the home of Mrs. Myron Simon, 7811 Wisconsin, Dearborn.

Police Wives To Show Fashions

The Detroit Police Officers Wives Association will present "Passport to Fashions, '68," their fifth annual fashion show and card party, at 7:30 p.m. Wednesday, May 8, in the Monaghan K of C Hall. Tickets may be obtained by calling 533-3694 or 372-0284.

SATURDAY, MARCH 30TH
DETROIT CITY BALLET
MATINEE 2:00 p.m.
EVENING 8:30 p.m.
Institute of Arts Auditorium
Farnsworth at John R
TICKETS: Matinee $2.00, $1.50
Evening $2.50, $2.00
At J. L. Hudson's, Grinnell's, Box Office
Mar. 30th or call EL 6-5335

Beautiful Custom Drapes ...
don't have to cost a fortune!
Call us. 261-6226 and find out before you buy!
Free day or evening, no - obligation shop-at-home service
Dennis Drapery Garden City
29236 FORD ROAD - RESIDENTIAL & COMMERCIAL
Just East of Middlebelt

SPRING IS HERE!
Carpet Cleaning
MACHINE
FLOOR WAXING!
CARPET
Sales-Installation and Cleaning
Indoor-Outdoor CARPET
for your • POOL • PATIO • KITCHEN • BOAT
Full Color Selection to Suit Your Needs
★ Complete Floor Cover ★
Call
GA 7-1092
For Complete Information — No Obligation

Anderson's
SPRING SALE!
Everything In Musical Instruments
SPECIAL SAVINGS on: DEMONSTRATORS, FLOOR MODELS, RENTALS, NEW & USED...THE MOST POPULAR BRANDS
Guitars & Amplifiers
• GIBSON • FENDER • GUILD
• GOYA • BALDWIN • OVATION
start at $20
Fender BANJOS
TENOR AND 5-STRING
SUNN AMPLIFIERS
TELECASTER GUITAR & BASS
DRUMS...20% OFF!
FREE LESSONS IN ELECTRONIC TEACHING STUDIOS
PIANOS & ORGANS
• BALDWIN • LOWREY • HAMMOND
• ESTEY • COMPACTS • GULBRANSEN
start at $350
NEW LOWREY & BALDWIN
Pianos & Organs from $595
ASK ABOUT OUR NEW PLAN OF NO PAYMENTS FOR 90 DAYS
ANDERSON MUSIC CO. OPEN DAILY 9-9
650 N. TELEGRAPH, Dearborn, CR 8-0100/637 S. MAIN, Plymouth, GL 3-2900

ACRILAN CARPET
$4.95 Per Yard
Reg. $7.95
CARPETS by Josef
20122 Plymouth Rd.
Detroit 28, Michigan
272-7430
Open 9 To 9
Except Tues. & Wed.

LEED FURNITURE
MARCH SALE CONTINUES
DON'T PUT OFF THE PLEASURE OF HAVING A REALLY BEAUTIFUL HOME WHEN YOU CAN SELECT NEW FURNISHINGS AT THRILLING SAVINGS NOW!
20% 30% 40% 50%
LEEDS FURNITURE
MANAGED BY
MIRACLE CITY FURNITURE
BUDGET WAREHOUSE
25025 GRAND RIVER
CORNER 7 MILE · Phone KE 5-9470
FREE DELIVERY — BUDGET TERMS

Himelhoch's
Detroit • Northland • Grosse Pointe • Westland
HEEL, TOE, AND AWAY YOU GO IN COLOR-BRIGHT VAN ELI SHOW-OFFS
18.00
Bright and shiny footprints go in new directions, with chunkier heels, bigger buckles-and-bows above rounded toes. In soft kid or gleamy patent, a galaxy of colors! Above: pearly-buttoned patent in black, green, orange, white or yellow.
1. Navy, black or bone kid, wearing a bow-tie.
2. Patent sling in navy, black, bone.
3. Cobra matched to yellow, orange or green kid.
5. Geometrics in orange, green, yellow kid.
6. Grosgrain fold-over on black, bone, navy, brown, or purple patent.
7. Wide-strap black patent sling.

Carol Brent
BEAUTY SALON
2nd floor Phone GA 7-1600
WONDERLAND CENTER
Plymouth at Middlebelt

Adaptable
to your every whim

Go ahead --- be feminine! Change your mind and your hairstyle to suit your fancy with one of our fine permanent waves.

PERMANENT $7.33
with shampoo and set
Normal Hair Only

After-Inventory
SALE
FLOOR SAMPLES OF
NATIONALLY ADVERTISED
MATTRESS & BOX SPRING SETS!
SALE! From $49.95 Set & up
Twin or Double Size

OAK BEDROOM SUITES

Coordinated Open Stock
Choose From
• CORNER DESK • HUTCH BOOKCASE
• 3-PIECE COMMODE • 2 DRAWER CABINET
CONVENIENT CREDIT TERMS
Your Choice $55.00

BUNK 'n' TRUNDLE BED CENTER
7210 MIDDLEBELT ROAD, Corner of Warren
425-7110 - Open daily 9:30-9, Tuesday 'til 6

Full Scale Battle

Our Liz Joins Calorie Counters

With calorie-counting becoming a national pastime, The Observer decided to send an official delegate into one of the many gatherings of lady weight-watchers. Farmington staffer Elizabeth Wissman seemed a natural for the assignment--her co-workers have commented that "she munches Metrecal cookies all day." Here's the first installment of her report.

By ELIZABETH WISSMAN

"Hello, Elizabeth--and how over-weight are you?"

That set us back on our heels--our fat heels.

We had merely called the Weight-Watchers of Eastern Michigan, Inc., to ask permission to cover a gathering of their clan.

* * *

ADMITTING TO over-weight on a public conveyance is as traumatic as stepping on a scale.

Permission was granted and we trekked out to St. Andrew's Church at Telegraph and Maple in a somewhat sceptical frame of mind.

At least, we thought--one Lane Bryant figure looks very much like another and we can hide in a corner so that nobody will see that we also are fat, fat, fat.

* * *

SMALL CHANCE.

We had worn a dress we thought concealed the avoirdupois, but one friendly weight-watcher said on our arrival, "What a great dress. It sure hides your stomach."

Weight watcher sessions start with congenial, instant pandemonium.

The St. Andrews group, 70-strong, lined up to pay its $2 dues (paid each week) and then filed in to the scale for the moment of truth.

Weights were recorded on each gal's card and all cards were handed to Elaine Lowenthal, of Oak Park, who conducts St. Andrews' meetings.

Elaine is as good as any stand-up comedian.

But she sells psychology, hitting hard at the unhappiness of being obese.

* * *

THESE SESSIONS are like Alcoholic Anonymous meetings or the group therapy employed by psychiatrists.

One woman who attends regularly calls it "Getting her fix."

Women who attend are bouyed by being told again that over-weight is not an unsolvable problem.

They can look at Elaine's Rudi Gernreich size figure, look at their own rotundity and rededicate themselves for another week. She freely admits she was once 70 pounds over-weight.

* * *

BASICALLY, Weight-Watchers preach self-discipline.

Those who have practiced it enough to have lost weight are commended and encouraged to go on when weight cards are read at each meeting.

It is at this point where the words "legal" and "illegal" are mentioned. One is "legal" if she has stuck to the diet; "illegal" if she has cheated.

Surprisingly, not many excuses are given for being illegal. The atmosphere seems to negate covering up for eating that hunk of double-fudge chocolate chip cream pie smothered in whipped cream.

If you haven't cheated and have shed 10 pounds you receive a pin enscribed with the Weight-Watcher initials and the number 10.

Then you may go on "maintenance" visits to monthly meetings. If you start gaining, you may rejoin and attend weekly.

* * *

WE PLAN TO ATTEND another Weight-Watcher meeting next week to copy down some of the recipes to pass along to you.

Besides, it's the middle of the week and we're somewhat in need of another "fix."

MAEDC Parents Hear Children's Village Head

David Ball, director of the Methodist Children's Village, will address members of the Michigan Association for Emotionally Disturbed Children Wayne County chapter at 8 p.m. Thursday, March 28, in the Garden City Board of Education Room 101.

The chapter will also present its slate of officers for 1968-69 and accept nominations at the session. Refreshments will be served and the public is invited.

AAUW Sets Lansing Day

State Rep. Raymond L. Baker will be the guest of six members of the Farmington branch of the American Association of University Women who plan to attend the AAUW legislative day in Lansing, Wednesday, March 27.

The 64th District Republican will meet with Mrs. Peter Larson, legislative chairman, Mrs. Robert Benjamin, Mrs. John Smith, Mrs. Edge Cope, Mrs. R.M. Grinager and Mrs. Ernest Gaston, Farmington branch president.

The meeting, to be held at the Jack Tar Hotel, will focus on "The Role of the Voluntary Organization in Determining Educational Policy."

Alex Canja, administrative assistant and consultant for legislation and publications for the Michigan department of education, will be keynote speaker.

Michigan legislators will be guests of the AAUW branches in their respective areas at the noon luncheon when Mrs. George Mosher of Birmingham, division legislative program chairman, gives a resume of the legislative goals of the division.

The Michigan division, long active in the legislative field, has recently approved a resolution supporting the effective budget for both higher and secondary education.

The morning program will feature a panel on pending or needed legislation in the area of education with special emphasis on the financial crisis in public education.

Sweet Adelines Prepare Concert

Several Livonia women will be singing with the Downriver Chapter of Sweet Adelines, Inc., when the group joins the Sharplifters barbershop quartet to present a concert at 8:15 p.m. Saturday, March 23, in the Detroit College of Applied Science auditorium, Allen Park.

"A Thoroughly Modern Sweet Adeline" is the title of the show.

Area women include Mrs. Joyce Chapman, Mrs. Cathe Finlayson and Mrs. Jodi Billington, director.

wendy Ward
presents
Fashion and Beauty Classes

FOR THE YOUNG LADY WHO ENJOYS BEING A LADY

12-14 yrs. Class at 1:00 P.M.
15-19 yrs. Class at 11:00 A.M.

Let our Wendy Ward experts give you the poise and confidence that comes from knowing you're at your best. Learn secrets of skin and hair care, fashions and makeup that flatter you, how to conduct yourself with natural charm and grace. There'll even be actual modeling instruction. Enroll now!

Complete Course 8.50
Beginning Saturday, March 30
Including Fashion Show and Graduation
Call 386-1020 or 358-1200

MONTGOMERY WARD

wendy Ward
presents
"Sugar 'n Spice"

CHARM CLASSES FOR GIRLS

5-8 yrs. Class at 3:30 P.M.
9-11 yrs. Class at 2:30 P.M.

Sugar and spice and oh so nice! That's the girl who takes our charm course. Our Wendy Ward experts will show your little girl how to develop poise and confidence . . . and make it lots of fun, too. Now's the time for her to learn the basics of good grooming, manners and posture as well as wardrobe care, social graces, voice and diction; she'll even have actual modeling instruction. Enroll your little girl now!

Complete Course 8.50
Beginning Saturday, March 30
Including Fashion Show and Graduation

Call 386-1020 or 358-1200

MONTGOMERY WARD

Spring into a Happy Puppy from Pointe Pedigree INC.
PUPPIES
24335 PLYMOUTH RD
½ Block W. of Telegraph
538-3248 538-1530
5 YEAR LIFE WARRANTY AGAINST DEATH DUE TO SICKNESS, THEFT, ACCIDENTS

Instant Credit
Michigan Bankard
Security Charge Card
TAKE YOUR PUPPY HOME TODAY. NO SECOND TRIP!
Hours 1-8
Sunday 12-9
Closed Tuesday
COMPLETE LINE OF DOG FOOD & ACCESSORIES

EXPERT GROOMING
ON ALL BREEDS
CALL GEORGINA FOR APPT.
FROM 9 am TO 9 pm

WE CARRY THE LARGEST SELECTION OF BREEDS IN N W DETROIT FROM THE FINEST KENNELS IN THE U.S.

GRINNELL'S
A DIVISION OF AMERICAN MUSIC STORES INC.
march of progress sale

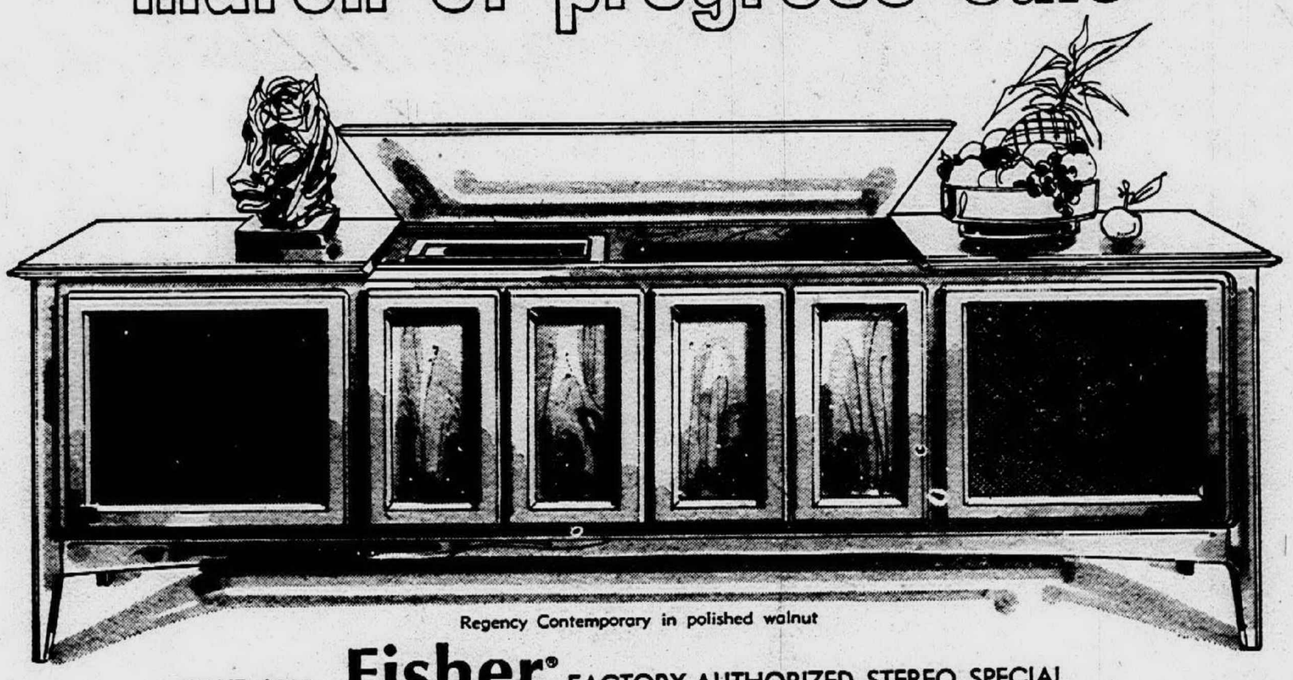

Regency Contemporary in polished walnut

SAVE $200 Fisher® FACTORY-AUTHORIZED STEREO SPECIAL

Reg. 949.95 Regent FM-AM radio and stereo phonograph console. With 37 transistors, 150 watts of peak power, solid state circuitry.

SIX speakers in two independent 3-way speaker systems. 71-in. long with record storage. SAVE $200! NOW 749.95

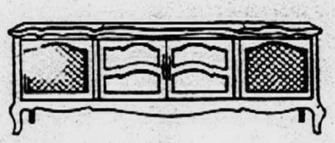

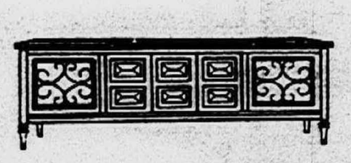

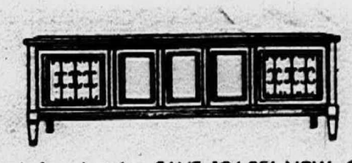

Reg. 999.95 Regent Country French (pecan), Mediterranean (distressed pecan) and Italian Provincial (distressed cherry) styles, SAVE 124.95! NOW, $875!

GRINNELL'S, LIVONIA MALL (476-7050), 1515 Woodward and Branches. CONVENIENT ACCOUNTS

'Women On The Go'
By MARGARET MILLER

Farmington's Mrs. Stidwell Is Great For Beginnings

Mrs. Leonard Stidwell, of Farmington, is a specialist at beginnings.

It's a talent for which her community may well be grateful, for there are organizations all over town that she helped get off the ground.

Just now she's taking over as the first chairman for the Farmington area Girl Scouts in a scouting reorganization that brings four former districts into one area.

* * *

NO, LEONA STIDWELL didn't start Girl Scouting in Farmington.

But she was an avid Girl Scout in her childhood, and re-entered the movement when daughter Kathy, now a high school senior, was ready to be a Brownie.

"I put her name on the waiting list like everyone has to around here," Leona said, "and landed on the troop committee as soon as she was accepted. Then I was a co-leader of her cadette troop when she was in junior high--there didn't seem to be anyone else available--and later neighborhood and district chairman."

* * *

SHE HASSEEN a great growth of Girl Scouting in the nearly 17 years the Stidwell family has lived in Farmington.

"There may be more than 100 troops in the area," she added. "I haven't counted recently."

Leona Stidwell, widowed last summer, really doesn't have time to do much counting.

Besides her scout post, she's currently heading the program for Youth For Understanding in the Farmington area, an interest that began in 1965 when son Dave went to Europe with a Youth For Understanding group.

* * *

SHE THOUGHT THE PROGRAM so worthwhile after his experience that she helped form a committee to bring students from foreign countries to study in Farmington schools.

This year, as head of the movement for Farmington, she's delighted to count 14 Youth For Understanding visitors living with Farmington families for the year and attending Farmington High, North Farmington, Our Lady of Sorrows and Mercy.

Leona Stidwell's main service to her church--First Methodist of Farmington--is conducting a youth membership class for two 10-week sessions in the year, but a few years back she was instrumental in a big "beginning" there, the formation of the Women's Society of Christian Service from the former Ladies Aid Society.

* * *

THEN YOU COULD NAME her active involvement in the Farmington Friends of the Library (she played a big part in the library's move from the town hall to its present location) and the Farmington Parent - Teacher Association Council (she was one of its organizers) and even the Farminton Glen Aquatic Club (she was a charter member and helped on the original membership committee.)

"It seems that most of the activities that have interested me have involved young people," Leona said. "I guess I just find youngsters more fun than playing bridge."

* * *

LEONA AND HER FAMILY watched the progress of the Longacre elementary school practically from the ground up when it was built ten years ago.

Before that, Dave and Kathy had been bused to two other Farmington schools, and their mother figures "it didn't hurt them a bit--the different contacts were really very good for them."

But when they were installed in their school "home" at Longacre, Leona spent a year helping out at the school because principal Larry Gagnon was also teaching sixth grade.

Then came organization of a very active Longacre PTA, and eventually the start of the council.

"I served in several offices on the council after that," she said, "but never took the presidency--I always seemed to be involved in some other activity."

* * *

THE WORK with the Friends of the Library involved helping with a millage issue to finance the move to the building on Farmington road that had formerly been occupied by the U.S. Post Office.

Her part in the launching of the swimming club was a matter of saving a lot of driving, she said.

The family had belonged to Kendallwood club, so the younger Stidwells would have a place to swim in the summer, and their mother was very glad to help organize a closer-to-home pool.

* * *

THE YEARS of chauffeuring youngsters to swimming pools produced a champion swimmer in the family. Kathy has been winning speed swimming races at a great pace in the last few years, and this spring vacation will go to Pittsburgh to compete in the women's national Amateur Athletic Union championships.

Kathy also plans next fall to enter the University of Michigan--where she hopes to swim some more and prepare to teach physical education.

Dave, after two years at Oakland University, now is in New York doing research for a publishing firm.

LEONA STIDWELL
(and several of the hats she wears)

Western YWCA Begins Women's Camping Class

How to enjoy your vacation while camping is the aim of a new class being offered by the Western Wayne County YWCA.

The new class, Camping for Women, is one of five being offered at the spring term of Livonia Homemaker's Holiday. Other classes are Golf for Beginners, Gardening and Flower Arranging, Painting and Sketching and Slimnastics.

All classes except golf instruction will be at Rosedale Gardens Presbyterian Church, Chicago and Hubbard. Most classes will start on March 27.

* * *

GOLF FOR BEGINNERS, which starts in April, will be at Hawthorne Valley Country Club. There will be three indoor classes and three outdoor classes. Instruction will be in the morning.

Camping for women will also start in April. The course will cover ways to camp, equipment needed, how to entertain children, packing for camping and cooking.

* * *

THE EIGHT-WEEK CLASS on painting and sketching will be taught by Mrs. Isabel Rix. Mrs. Dixie Bjarnson will teach the eight-week slimnastics class.

Nursery service is provided for children two to six years of age.

Registration for all classes will be on March 20 or before classes on March 27. For more information call the Western Wayne County YWCA administration office at LO 1-4110.

Mothers:
● Your Child's Precious Feet Are Your Responsibility
● THERE IS NO SUBSTITUTE FOR QUALITY AND CAREFULLY FITTED SHOES
● DOCTOR'S SHOE PRESCRIPTIONS CORRECTLY FILLED
GABE SHOES
FARMINGTON ROAD AT 12 MILE ROAD (DEMERY'S SHOPPING CENTER) GR 6-3401

WALLPAPER IN STOCK

DECORATOR SERVICE AVAILABLE
Keith's
WALLPAPER & PAINT CO.
25825 W. Six Mile Rd. (at Beech)
Detroit 40, Mich. KE 7-2020

Homemaker Shops . . .
SALE! Thermal-lined DRAPERIES
ANTIQUE SATIN*—SLIGHT IRREGULARS!
WHITE, GREEN and GOLD SOLID COLORS!

Elegant, heavy-textured self-insulated
Antique Satin hangs beautifully!
Regular $6.99 pair 2 pair for 7.00
48" wide x 45" long.
● White Acrylic lined foam backing is permanently bonded . . . won't crack, peel or dry out.
● Opaque to keep light out . . . keeps rooms warmer in winter . . . cooler in summer. Muffles outside noise.
● New trial run Thermal Drapes have slight irregularities that will not affect the beauty or impair the wear.

Width	45" Long Reg.	45" Long SALE	63" Long Reg.	63" Long SALE	84" Long Reg.	84" Long SALE
48"	6.99	3.50	7.99	5.00	8.99	6.00
72"	11.99	6.50	13.99	8.00	15.99	9.00
96"	17.99	9.50	19.99	11.00	22.99	12.00
144"	--------	------	25.99	15.00	29.99	16.00

Matching Valances ..... 2 for $5.00

PARK FURNITURE CO OPEN SUNDAY 12 to 6!
SAVE DURING "PARK'S"
SLEEP SALE!
PARK FURNITURE CO

"HOTEL SPECIAL" MATTRESS or BOXSPRING
Durable woven ticking in novelty stripe. SAVE up to ½! In twin or full size. All innerspring construction.
$19 FAMOUS MAKE
Smooth-Top "Posture-Firm" Mattress or Boxspring
FULL 5 YEAR GUARANTEE!
$29 SAVE up to ½!!
Genuine-Quilt "Ortho-Quilt" Mattress or Boxspring
Choice of full or twin size. Full 10 Year Guarantee!
$39 SAVE up to ½!!
BEDROOMS! BEDROOMS!
4-PC. MODERN WALNUT BEDROOM

SAVE up to ½!
Includes: BOOKCASE BED, DOUBLE DRESSER, FULL SIZE MIRROR, CHEST OF DRAWERS
$98 ALL FOUR PIECES! EASY TERMS

In Walnut! Easy Terms!
INCLUDES: Double Dresser, Shadow Box Mirror, 4-Drawer Chest and Bookcase Bed!
$128 ALL FOUR PIECES!
29055 PLYMOUTH ROAD 1 Block East of Middlebelt
PARK FURNITURE CO
KE 8-4433 Open Daily 9 - 9 Plenty of Free Parking

SALE! Custom-made DRAPERIES

Heavy Boucle' Antique Satin
Regular $2.98 yd.
2.50 Yd.
48 Solid Colors!
Custom Tailored to your specifications
SALE PRICED . . . and we still custom make them to order FREE . . . either lined or unlined. All you pay for are the trimmings and fabrics used! Just bring in your measurements . . . we'll do the rest. Our quality workmanship is guaranteed, with professional perfection in every detail . . . precise pleating, wide side hems, weighted corners, double top and bottom hems! Your draperies will be carefully folded and neatly boxed to insure proper draping when hung . . . SALE ONE WEEK ONLY!
Shimmering boucle threads enhance the decorator styling of our best selling better quality drapery fabric. If you like plain antique satin, you'll marvel at the grand, elegant look and heavy, luxurious feel of this finer quality fabric, made with either white or colored warps.

FINISHED LENGTH	2 widths of fabric pleats up to 48"	3 widths of fabric pleats from 41" to 72"	4 widths of fabric pleats from 61" to 96"	5 widths of fabric pleats from 81" to 120"	6 widths of fabric pleats from 101" to 144"	7 widths of fabric pleats from 121" to 164"
25" to 30"	8.22	12.33	16.44	20.55	24.66	28.77
31" to 39"	9.45	14.22	18.96	23.70	28.44	33.18
40" to 48"	10.72	16.08	21.44	26.80	32.16	37.52
49" to 57"	11.96	17.94	23.92	29.90	35.88	41.86
58" to 66"	13.20	19.80	26.40	33.00	39.60	46.20
67" to 72"	14.04	21.06	28.08	35.10	42.12	49.14
73" to 84"	15.70	23.55	31.40	39.25	47.10	54.95
85" to 93"	16.94	25.41	33.88	42.35	50.82	59.29

Matching Pinch Pleated Valances Available
Comparable Savings on Longer Lengths and Wider Widths
Chart is for unlined drapes, comparable savings on lined drapes.

HOW TO MEASURE
WIDTH - measure the width of the rod or width of distance where rod is to be placed.
LENGTH - measure from top of rod to length desired.

Homemaker SHOPS
LIVONIA MALL - 7 Mile At Middlebelt
MACOMB MALL - Gratiot At 13½ Mile
STORE HOURS
Open Mon., Thurs., Fri., Sat. until 9 p.m.
Tues. and Wed., until 5:30 p.m.
CHARGE ACCOUNT MICHIGAN BANKCARD

Our Men In Service

MARINE PVT. Bruce M. Swindle, son of Mr. and Mrs. William G. Swindle, 19496 Deering, Livonia, and Marine Pvt. Larry I. Woodard, son of Mr. and Mrs. Ivan G. Woodard, 35600 Parkdale, Livonia, have completed two weeks of training under simulated combat conditions in the fundamentals of day and night patroling, employment of infantry weapons, survival methods and assault tactics at the Marine Corps base in Camp Pendleton, Calif.

* * *

AVIATION ORDNANCEMAN Airman Lawrence A. Grimes, USN, son of Mrs. Herbert Path, 11077 Haller, Livonia has been graduated from the Aviation Ordnanceman School at the Naval Air Technical Training Center, Jacksonville, Fla.

* * *

WOMAN MARINE CPL Mary K. Chetkovich of 30561 Minton, Livonia, is serving at the Marine Corps Air Station, El Toro, Calif. Woman Marines are celebrating their Silver Anniversary this year.

* * *

ARMY SPECIALIST S/4 Larry A. Rosebrook, son of Mr. and Mrs. William D. Rosebrook, 14512 Ronnie Lane, Livonia, received the Bronze Star Medal in Vietnam. Spec. Rosebrook received the award for valor in action while engaged in military operations involving a hostile force in Vietnam.

* * *

ARMY PVT. Gerald J. Dempsey, 19, son of Mrs. Lorraine A. Dempsey, 14773 Arden, Livonia, has been assigned as a truck driver with the 243rd Field Service Company near Pleiku, Vietnam.

* * *

ARMY PFC. David F. Rosmiarek, 20, son of Mr. and Mrs. Frank M. Rozmiarek, 14548 Farmbrook Drive, Plymouth, has been assigned as a security Guard with Headquarters, U.S. Army, Vietnam, near Long Binh.

* * *

ARMY S/4 Richard T. Rickert, 20, son of Mr. and Mrs. Harry J. Rickert, 18901 Westmore, Livonia, has been assigned to the 11th Infantry at Ft. Carson, Colo.

* * *

ARMY S/4 David T. Smith, 20, son of Mrs. Irene Smith, 1340 Ross, Plymouth, has been assigned as a rocket assembly specialist with the 25th Infantry Division near Cu Chi, Vietnam.

* * *

ARMY PVT. DAVID C. BURNELL, 20, son of Mr. and Mrs. Felix C. Burnell, 15657 Foch Ave., Livonia, has completed an eight-week field artillery basic course at Ft. Sill, Okla.

SEAMAN APPRENTICE Ronald N. Stanow, USN, 21, son of Mr. and Mrs. Norman W. Stanow of 30920 Schoolcraft Road, Livonia, has been graduated from nine weeks of Navy basic training at the Naval Training Center in Great Lakes, Ill.

* * *

PVT. BARRY E. Rowland, son of Mr. and Mrs. Robert E. Rowland, of 1035 Sutherland, Plymouth, completed basic training at Fort Knox, Ky.

Pvt. Rowland will be stationed at Fort Eutis, Va. for his advanced individual training.

* * *

ARMY PVT. Roger W. Haught 19, son of Mr. and Mrs. Russell E. Haught, 397 Arthur St., Plymouth, has been assigned as a mechanic with the 5th Maintenance Battalion near An Khe, Vietnam.

* * *

MARINE PFC Erich Gearns, son of Mr. and Mrs. James R. Gearns, 536 Kellogg St., Plymouth is serving at the Marine Corps Air Station, Yuma Ariz. The air station provides training support to units of the Third Marine Aircraft Wing based at El Toro (Santa Ana), Calif.

* * *

MARINE CPL Dennis J. Woodcox, son of Mr. and Mrs. James Woodcox, 19820 Merriman Court, Livonia, has reported for duty with Marine All-Weather Fighter Squadron 235, Marine Aircraft Group 11 of the First Marine Aircraft Wing at Da Nang, Vietnam.

* * *

ARMY S/4 Kenneth L. Metcalf, 19, son of Mr. and Mrs. Kenneth E. Metcalf, 27685 Pickford Blvd., Livonia, will complete five weeks of extensive field training with other members of the 4th Armored Division near Grafenwohr, Germany.

* * *

SP/4 WALLY JONES, son of Mr. and Mrs. J.H. Jones, 41109 Greenbrook Lane, Plymouth, has received the Army commendation award while he was serving with the 1st Air Cavalry Division near An Khe, Vietnam.

He was honored as soldier of the month and was given a savings bond. He is now eligible for soldier of the quarter.

* * *

MICHAEL R. BARTEL, 20, son of Mr. and Mrs. Robert R. Bartel, 38915 Plymouth Road, Livonia, has been promoted to Army S/5 at Fort Hood, Tex., where he is assigned as a clerk with the 1st Armored Division.

* * *

ARMY PVT. DANIEL C. DAKSIEWICZ, 20, son of Mr. and Mrs. Casimer J. Daksiewicz, 31648 Perth, Livonia, has completed a light vehicle driver course at Ft. Leonard Wood, Mo.

* * *

FIREMAN 1st Class John E. Stevens, son of Mr. and Mrs. Donald Stevens, of 9337 Newbury Rd., Livonia, is home on leave prior to being stationed on board the USS Sumner County. He is expected to see duty for eight months off the coast of Vietnam.

* * *

ARMY PVT. Martin J. Trondson, 20, son of Mrs. Dorothy M. Trondson, 10535 Pardee Rd., Taylor, has been assigned as a rifleman with the 7th Infantry Division at Camp Hovey, Korea. His father, Melvin J. Trondson, lives at 35300 Ann Arbor in Livonia.

* * *

ARMY PVT. RONALD R. O'DONNELL, 19, son of Mr. and Mrs. John H. O'Donnell, 14677 Auburndale, Livonia, fired expert with the M-14 rifle near the completion of basic combat training at Ft. Campbell, Ky.

* * *

Marine Pfc. Edward J. Delekta, son of Mr. and Mrs. Edward J. Delekta of 14498 Yale, Livonia was promoted to Lance Corporal and was awarded the Vietnamese Cross for Gallantry Combat. He is the company electrician and generator operator.

* * *

Airman Apprentice Michael J. Moritz, USN, son of Mr. and Mrs. Joseph J. Moritz, 15824 Alexander, and Fire Control Technician 3/C Michael A. Ruelle, USN, son of Mr. and Mrs. Howard A. Ruelle, 27540 Barkley, all of Livonia, are serving aboard the U.S. Seventh Fleet attack aircraft carrier USS Ticonderoga off the coast of North Vietnam.

* * *

ARMY PVT. DANIEL C. RICHTER, 20, son of Mr. and Mrs. Robert G. Richter, 2889 S. Main, Plymouth, fired expert with the M-14 rifle near the completion of basic combat training at Ft. Campbell, Ky.

* * *

ARMY PVT. MICHAEL L. SMITH, 20, son of Mr. and Mrs. Elra L. Smith, 35748 Joy Road, Livonia, has been assigned to the 3rd Infantry Division in Germany.

WATCH YOUR MAILBOX FOR FAIRLANE'S $ SAVER CIRCULAR THIS WEEKEND!
FAIRLANE DISCOUNT DRUGS
37290 5 Mile & Newburgh
PHONE 421-4200
Your Fulltime Pharmacy

BROWSE and SHOP at the SPINNING WHEEL
Our Spring Goods are here
Lots & Lots of
Permanent Press
Spring Fabrics
on display
ALSO PATTERNS
SIMPLICITY - McCALL
BUTTERICK - VOGUE
Spinning Wheel
FABRIC SHOP
110 N. CENTER ST.
NORTHVILLE 349-1910

LIVE LOBSTERS
GOOD TIME PARTY STORE
567 SEVEN MILE RD.
Northville
Fi 9-1477

WANTED

. . . in connection with good grooming and style conscious persons interested in having their clothes restyled or altered. Personal fittings on both men's and women's clothing in our modern tailoring shop. Phone 349-3677. Lapham's, 120 E. Main, Downtown Northville.

the Charm of Casual Living

Very Specially Priced

	Reg.	SALE
Sofa	$379.	$299.
Loveseat	$299.	$239.
Chair	$199.	$149.

ACCESSORIES REDUCED

PROFESSIONAL INTERIOR DESIGN SERVICE AVAILABLE

MICHIGAN BANKARD OR REVOLVING CHARGE WELCOME

Adams House
Furniture & Boutiques of distinction
496 W. ANN ARBOR TRAIL
PLYMOUTH PHONE 455-1440
OPEN DAILY 9:30 - 6 THURS. & FRI. til 9

John Smith
OF PLYMOUTH

John Smith is:	Happy to be in Plymouth
John Smith is:	A relaxed atmosphere
John Smith is:	Hart, Schaffner & Marx Suits and Sport Coats
John Smith is:	Fine Tailoring
John Smith is:	Jantzen Sportswear
John Smith is:	A black and white Stripe Awning
John Smith is:	a store where browsing is encouraged
John Smith is:	interesting antiques
John Smith is:	Arrow Shirts
John Smith is:	Michigan Bankard
John Smith is:	Boys sizes 6 to 20
John Smith is:	the Building with the Davis & Lent sign on the back
John Smith is:	Glad you're still reading
John Smith is:	Opposite Kellogg Park
John Smith is:	Farah Pants
John Smith is:	Palm Beach Suits and Sportcoats
John Smith is:	a store that stands behind the quality of its merchandise
John Smith is:	Munsingwear underwear
John Smith is:	Proud to join the other Plymouth Merchants
John Smith is:	Levi Pants
John Smith is:	behind the Second DPW container north of Ann Arbor Trail
John Smith is:	Glad you're still Reading
John Smith is:	Open Tuesday night by appointment
John Smith is:	a 1948 Life Magazine
John Smith is:	formal wear rentals
John Smith is:	Hats by Stetson
John Smith is:	Accessories for all Occasions
John Smith is:	Open Thursday & Friday Nights
John Smith is:	a Boy Scout department

John Smith is:

Cordially Inviting You to attend an
OPEN HOUSE
Thursday - Friday - Saturday March 21, 22, 23
9 to 9 9 to 9 9 to 6

Stop in for a cup of coffee,
and a warm Hello...Let us
Introduce You to Plymouth's
Newest Men's and Boys' Shop

Register for FREE DOOR PRIZES

John Smith
OF PLYMOUTH

Clothing For Men and Boys
336 South Main 455-2040
PLYMOUTH, MICHIGAN

PROUD MOTHER -- Lady, a rare Blue Great Dane, strikes a dignified stance as she looks over her brood of 13 puppies which she gave birth to on Feb. 11. Lady's owner, Terry Hainline, 35758 Nancy, Farmington, is now busy helping to keep those 13 tummies full with supplementary feedings. The pups are purebred offspring of Mr. Beauregard, another Great Dane Blue, and Lady, who is the only female Blue in the state.

Heroes In Pickups Patrol State Roads

The colorful night watch of early America has not entirely disappeared from the scene.

The watch, subject of a 17th Century Rembrandt painting and Currier and Ives prints of the last century, patrolled cities and villages to warn of fires, floods and natural disasters.

Its modern counterpart, the State Highway Commission's road patrol, doesn't shout anything as spectacular as "the British are coming," but it does perform a valuable service for motorists.

Each night during the winter, the patrol covers 9,200 miles of state highway in pickup trucks equipped with radios, shovels, flashlights, flares, sand and salt.

The patrolmen report snow storms, ice, washouts, and fallen trees and wires.

In most instances, plows and other emergency equipment are dispatched from nearby highway maintenance garages and the patrolmen continue their rounds.

On occasion, however, the patrolmen are called upon for emergency aid, as evidenced in the following excerpts from the log of Patrolman James Lowman of Hopkins:

- First on the scene of an auto-truck accident. Administered artificial respiration to a child and bandaged another victim.
- Pulled a motorist from a vehicle which had crashed through a bridge guardrail and into the Gunn River on US-131 north of Plainwell.

Patrolman Fredrick Pope of Saginaw, rescued a family of three from a pickup truck stalled on I-75 in sub-zero weather.

Patrolman Edmund Swantek of Milford, found an unconscious motorist at an Oakland County intersection. He called local police who revived the individual.

The outcome of all dark-of-night emergencies is not as satisfying. Lowman recently spotted a fire on a farm near Allegan and radioed local firemen. He learned later, however that 8,000 chickens perished in the blaze--in a chicken coop.

Improvement In Bread Asked

Agriculture Secretary Orville L. Freeman has called on the baking and milling industries to study possible steps toward improving the nutritive value of the nation's bread, and other flour products.

In a letter to the industry, Freeman noted that an Agriculture Department study of what Americans eat showed a decline since 1955 in the number eating "good" diets.

He asked companies in the industry for their views on possible uniform enrichment of all types of flour and bakery products, including calcium in all enrichment mixtures. At present calcium is an optional ingredient in such mixes.

As a community health advisor, pharmacists are prepared to advise patients regarding pharmaceutical services under such programs as Medicare and Medicaid. Each program is characterized by specific conditions related to patient eligibility and allowable services.

Coming to Livonia
Mon., March 25-One Full Color 5" x 7"
TOT TRAIT
Color Portrait...99¢
Sears
Mon., Thurs., Fri., Sat. 9 a.m.-5:30 p.m. Tues. & Wed.
SEARS LIVONIA MALL

Computer To Go Farming

How ya going to keep 'em down on the farm after the computers take over?

Michigan and national scientists have issued a report that bib overalls, the hoe and the tractor will be obsolete in the 21st century.

Super-sophisticated machinery that does everything will be run by computer-presumably clad in overalls, adding a touch of old-fashioned 20th century to the scene.

By then, too, you'll buy fruit that grew inside its own packaging. Scientific advances will make that possible predicts a group of embryonic eggheads asked to envision farm, U.S.A., circa 2168.

Tomorrow's farmer, it develops, won't depend on the whims of mother nature for rain or sun. His crops will grow in an enclosure where climate is controlled.

Upon command from a computer, ultrahigh frequency sounds will break up the ground. This will be followed by heat producing equipment that will kill the weeds. Time pills that go off several months in the future will be placed at strategic places.

Each seed, planted by a mobile robot, will be clustered with the "pills" containing fertilizer, herbicides, insecticides --plus other things necessary to war on all threats to the crop during growth.

The farmer, as the students figure, only will go into the field twice. Once--to check on the plant. And once more--at harvest time.

The barnyard as known today will go the way of the hoe. Animals will live out their lives in Orwellian utopia. Their existence, from unfertilized egg to marketplace, will follow a punchcard schedule.

Swine of the year 2068 won't wallow in mud. They'll grow fat in an automated and fully controlled confinement system. When their number's up, they'll be put to sleep and frozen.

This method will eliminate weight loss on the way to market.

Two things students didn't touch on: Ways for the newly-freed hayseeds to spend leisure time--and, the farmer's daughter.

Presumably she won't have to worry about traveling salesmen. Jokes probably will start like this:

"Have you heard the one about the farmer's daughter and the computer repairman. . .?"

Timber's A Crop

Trees ripen just like farm crops. If they become overripe, they decay and become subject to insect and disease attacks. Tree farmers harvest mature trees, so new crop can grow.

DOBBS

1968 New Design Quartet

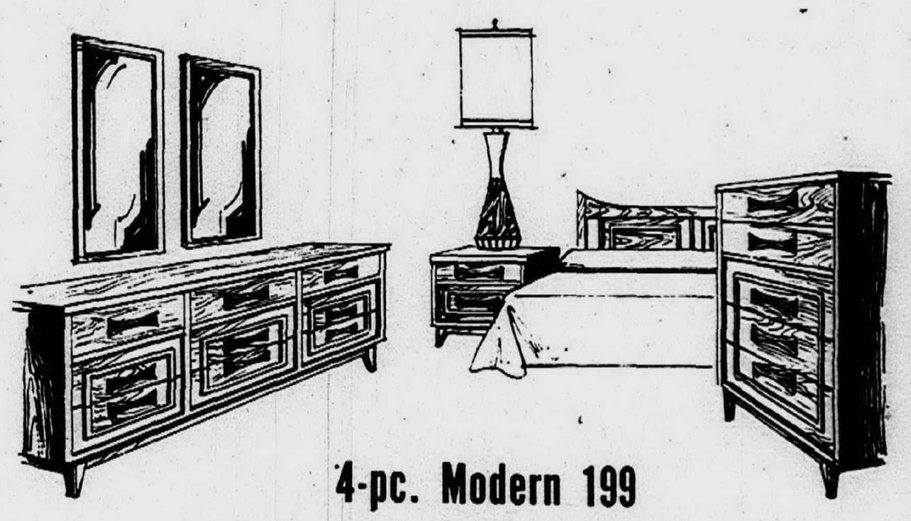

4-pc. Modern 199

Smooth, sweeping design orientated to today's mode of living plus sleek drawer pulls make this Modern Walnut Group adaptable to any decor. Includes nine-drawer Triple Dresser, Twin Framed Mirrors and a Full or Queen size Bed. 4 pcs., SALE $199. Large five-drawer Master Chest, SALE $80. Two-door Commode, SALE $48.

3-pc. Spanish 229

The bold look of solid oak and select woods and dark finish are the crowning touches of this Country Spanish Group. Nine-drawer Triple Dresser, large Framed Mirror and Full or Queen size Bed. 3 pcs., SALE $229 Large Five-drawer Chest, SALE $109.40.

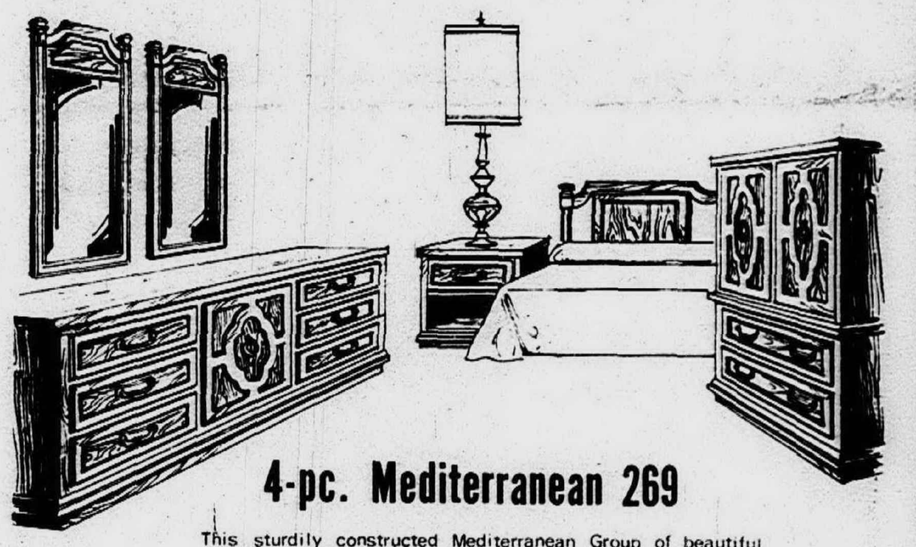

4-pc. Mediterranean 269

This sturdily constructed Mediterranean Group of beautiful fruitwoods is highlighted by intricately-carved design elegance. Includes large nine-drawer Triple Dresser, Twin Framed Mirrors and a Full or Queen size Bed. 4 pcs., SALE $269. Large five-drawer Door Chest, SALE $149.

5-pc. Italian 349

This beautiful group of old vintage fruitwood is complimented by elegant Renaissance carving and classic drawer pulls. Includes nine-drawer Triple Dresser, Twin Framed Mirrors, Large five drawer Master Chest and a Full or Queen size Bed. 5 pcs., SALE $349.

Terms to Suit You

Professional Design and Interior Decorating Service

DOBBS

BLOOMFIELD
2600 N. Woodward
nr. Square Lake Rd.
LI 8-2200, FE 3-7933

REDFORD
15181 Telegraph
nr. Five Mile Rd.
538-3880

LINCOLN PARK
2160 Fort St.
Block from Southfield
DU 3-6300

3 STORES OPEN: Wed., Thurs., Fri., Sat. 10 to 9 (Mon., Tues. 'til 5 P.M.)

Gift her with APPLIANCES

HOOVER
Electric Fry Pan
With Warming Tray

Available with stainless steel or Teflon cooking surface.
Model 8660 $26.75

HOOVER
Broiler-Baker-Toaster

Cooks to perfection....quickly, easily.
Model 6600 $24.75

HOOVER
Handmixer

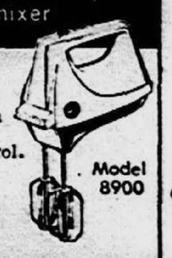

Perfect mixing with finger-tip speed control.
Model 8900
$10.75

HOOVER
4-Slice Toaster

Model 8501
The ultimate in beauty and convenience.
$15.75

HOOVER Handivac

LIGHTWEIGHT
EASY TO USE

- FLOATING — For Carpets and Rugs
- STATIONARY — For Hard Surface Floors
- FULLY RETRACTED — For Special Situations

The New Hoover Handivac gets the work done faster and with less effort. A combination rug and floor nozzle cleans carpeting or bare floors. Has a three-position brush for greater speed and efficiency.

$19.95

BERRY'S
HOME SUPPLY & WAREHOUSE OUTLET
27419 JOY RD. at Inkster
Phone
KE 5-5060
GA 1-1717

ARLANS
FABULOUS SLIPCOVER SAVINGS

CUSTOM CONTOUR FIT CHAIR AND SOFA STYLE

S-T-R-E-T-C-H SLIPCOVERS

WITH SEPARATE CUSHION COVER

CHAIR STYLE 2.96 REG. 3.97

2 & 3 CUSHION SOFA STYLES REG. 7.97 6.97

GREEN
GOLD
BROWN
MELON
TURQUOISE

- TEXTURED FABRIC
- TAILORED FOR GLOVE LIKE FIT
- MACHINE WASHABLE
- NEVER NEEDS IRONING

USE OUR LAYAWAY PLAN

REDFORD TWP. CORNER PLYMOUTH RD. and INKSTER

OPEN MONDAY THRU SATURDAY 10 AM to 10 PM

OPEN SUNDAY 12 NOON to 7 PM

ARLANS

Michigan Bankcard

Angry Drivers Cited In Car Safety Study

WASHINGTON--Drivers who cannot control themselves were called accident problems today and a special center was proposed to help them face the irritations of traffic.

The advisory committee to the National Institute of Public Health cited the "uncontrollable violent behavior of some drivers."

It said the condition "almost certainly contributes to a significant number of automobile crashes.

"The National Institute on Mental Health should establish a center for the study of violent behavior in response to increasing scientific interest in maladaptive behavior of this kind," the panel said.

These and other findings and recommendations were made by a 12-member advisory committee on traffic safety in a report to John W. Gardner, secretary of Health, Education and Welfare, just before his resignation as secretary.

The committee was appointed in August, 1966. In the following month, President Johnson signed automobile and highway safety bills acclaimed in today's report as "epic legislation."

The committee's chairman was Daniel P. Moynihan, director of the Joint Center for Urban Studies of the Massachusetts Institute of Technology and Harvard University. Members included Dr. William Haddon Jr., director of the National Highway Safety Bureau in the Department of Transportation.

In recommending a center on violent behavior by the National Institute of Mental Health, a unit of the Department of Health, Education and Welfare, the committee said:

* * *

"WHILE LITTLE can be said with confidence about 'normal' aggressive behavior, it is fairly clear that there are persons who from time to time experience episodes of uncontrolled violence and that such persons are different from normal persons, much in the way that persons with alcoholism can be said to be different."

Characteristics of persons who at times "cannot control themselves" are just beginning to be studied, the committee noted.

"But there appears to be a repeated association," it added, "between pathological intoxication, unrestrained physical attacks on other persons, sexual assaults and multiple automobile accidents."

Other recommendations of the committee included:

- Federal aid for establishment of adequate ambulance transportation and emergency medical services "available to all persons everywhere and maintained at advanced levels of quality."
- A massive federal program concentrating on the disease of alcoholism."
- A broad and systematic inquiry" to determine whether driver education programs, as presently operated, are worth the cost and to propose improvements.
- A national campaign to promote the use of seat belts in cars.
- Establishment of a presidential commission to review "the process of accident investigation, enforcement of traffic laws and the litigation of claims from highway crashes."

Cancer survival rates have improved from 1937's rate of one in seven, to one in three today. Early diagnosis, better surgical techniques and more than a dozen new therapeutical agents are responsible for this change.

Coming to Livonia
Mon., March 25 - One Full Color 5" x 7" TOT TRAIT Color Portrait...99¢
Sears
10 a.m.-8 p.m. Mon., Thurs., Fri., Sat. 9 a.m.-5:30 p.m. Tues. & Wed.
SEARS LIVONIA MALL

LIVE
just a wave away from work

When you can look out your apartment window and wave at your office--*that's the answer to 5 o'clock frustration!* LAFAYETTE TOWERS offers luxury living in the heart of Detroit...with unsurpassed beauty, convenience and comfort. This green oasis lets you live just *minutes* away from your work... minutes away from cultural activities, concerts, theaters, a host of fine restaurants, and a wide choice of recreational facilities. Stop fighting traffic morning and evening...save hours of driving every week. Start enjoying extra leisure hours at home--high in the sky!

- Spacious 2-bedroom apartments from $255
- Private security guard service
- Development includes 20-store shopping center
- Private park and putting green with 24-hour illumination
- Beautiful Olympic swimming pool
- Individual air conditioning in all apartments
- Covered garage. Uniformed doorman on duty.

Open 9:30 to 6 Monday thru Friday - 10 to 5 Saturday
LAFAYETTE TOWERS
LAFAYETTE AT ORLEANS • PHONE 965-6100

WHITEWALL TIRE sale

Whitewalls at blackwall prices!

The safe tire
Firestone
DELUXE CHAMPION

NATIONWIDE GUARANTEE
No-Limit on MILES...
No-Limit on MONTHS
FULL LIFETIME GUARANTEE against defects in workmanship and materials and all normal road hazard injuries encountered in everyday passenger car use for the life of the original tread design in accordance with terms of our printed guarantee certificate. Price of replacement pro-rated on original tread depth wear and based on Firestone adjustment price for replacement tire at time of adjustment. Firestone adjustment prices are intended to, but may not, represent approximate current average selling prices and are subject to change without notice.

Deluxe Champion

SAVE UP TO $22
ON A SET OF FOUR
(You save $3.50 to $5.50 per tire)

SIZE	FITS MOST	Tubeless Whitewalls	Federal Excise Tax
6.50-13	Chevy IIs, Corvairs, Darts, Barracudas and Valiants	$24.50	$1.57
6.95-14	Comets, F-85's, Falcons, Mustangs and Tempests	$26.00	1.75
7.35-14 7.35-15	Chevelles, Camaros, Cougars and Ambassadors	$27.00	1.81 1.89
7.75-14 7.75-15	Chevrolets, Corvettes, Fords, Plymouths and Specials	$28.75	1.89 1.88
8.25-14 8.15-15	Dodges, Mercurys, Oldsmobiles, Pontiacs and Thunderbirds	$31.50	2.06 2.11
8.55-14 8.45-15	Buicks, Chryslers	$34.50	2.40 2.35
8.85-14 8.85-15	Electras	$38.25	2.56 2.53

All prices plus taxes and trade-in tire off your car!
Other sizes also on sale.

NO MONEY DOWN!

Take months to pay! Credit established in minutes!

Priced as shown at Firestone Stores; competitively priced at Firestone Dealers and at all service stations displaying the Firestone sign.

Firestone stores

LIVONIA STORE
29200 Plymouth Road — Phone 427-5000

PLYMOUTH
LOPER FIRESTONE
201 W. Ann Arbor Road — Phone 453-3900

NORTHVILLE
NORTHVILLE TIRE CENTER
446 South Main Street — Phone 349-0150

DETROIT
★ Plymouth Road at Evergreen — Phone 836-4232
★ 13600 W. McNichols at Schaefer — Phone 864-8511

SOUTHFIELD
ARLEY'S FIRESTONE, INC.
27000 Southfield Road (Corner of 11 Mile Road) — Phone 353-5250

We honor most major credit cards

'OUR NEWEST FIRESTONE DEALER'-in FARMINGTON
CENTER TIRE Inc. 23534 Farmington Road Phone 477-9090

Private School Aid Dying, But The Issue Remains

By DON HOENSHELL

Parochial schools are in trouble in Michigan and need at least $21 million.

Public schools are in trouble in Michigan and need at least $70 million.

Education in Michigan is in trouble.

Teachers are demanding an equitable salary at least relating to those paid by other districts. Signs are multiplying of massive strikes in the spring and fall.

Teacher strikes are illegal in Michigan but legal means have been found to give them sanction—a refusal to agree to new contracts. Holdouts, in the lexicon of professional baseball.

The children are the pawns in an economic confrontation that agonizes school board members and parents, legislators and laymen.

* * *

JAMES O'NEIL, a Livonian on the State Board of Education, proposes year-around schools. Some public schools are threatening half-day sessions and a cutback in curricula.

Parochial schools, driven to a similar financial wall, are threatening to close and force up to 330,000 more students into the public schools.

Under the state constitution, the state is responsible for the education of children from kindergarten through the 12th grade. After that, parents must foot the bills for college.

Michigan has struggled with the school problem.

Two of the four cents paid on each $1 sales dollar in state tax goes automatically to the schools. When the pinch came in 1959, a portion of the liquor and cigarette tax was diverted to the schools.

The bill in Lansing proposing state aid for nonpublic schools is in a coma. It will not be officially dead for 1968 until the Legislature adjourns. The heart of the bill reads:

* * *

"EDUCATIONAL grants of $100 shall be paid annually to the parent or guardian or person standing in the place of parent for each child enrolled in grades nine through twelve in nonpublic schools in Michigan; Provided that the nonpublic school of attendance certifies in writing that the child is regularly enrolled in such school and is enrolled in any four of the following courses of study:

"English, mathematics, science, American history, government, commercial courses, vocational training courses, foreign languages and physical education.

"If the child is enrolled in grades kindergarten through eight, educational grants of $50 shall be paid annually to the parent of each child; Provided that the child is regularly enrolled in the nonpublic school on the fourth Friday after Labor Day and is enrolled in any two of the following courses:

"English or reading, arithmetic or mathematics, science and physical education, as shall be certified in writing by the nonpublic school of attendance.

"If the child is enrolled in less than two of the courses the educational grant shall be $25 per course attended. No educational grants shall be paid or used for any course of religious doctrine or worship."

The bill further states that if the nonpublic school is a racially integrated innercity with substantial numbers of economically and educationally deprived children, the grants will be $150 for grades nine through 12 and $75 for grades kindergarten through eight.

Clergymen throughout the northwest suburbs of Detroit issued a bulletin to parishioners in school-supporting churches stating the case for the nonpublic schools.

* * *

THE BULLETIN said it would cost the public schools $205 million a year to educate the 330,000 nonpublic school students. Capital outlay to provide buildings a classrooms would be $712 million.

Nonpublic school enrollment has dropped 28,000 in the past three years at a cost of $18 million to public schools. The trend, it said, will cost taxpayers $90 million in the next four years.

In Plymouth, priests in Catholic churches used an example:

"There are 598 children enrolled in Our Lady of Good Counsel grade school. In addition, 58 children of our parish attend Catholic high schools.

"The total savings to the taxpayers of Plymouth annually is $393,600. If (the bill is passed), the assistance to parents in Plymouth (would be) $35,-700."

Of that amount, it said, $29,-900 would go for secular courses, $5,800 would go to secular courses in Catholic high schools.

"The possibility of nonpublic schools in Michigan being forced to close for financial reasons is a very real one," the bulletins said.

Present trends point toward an abandonment of nonpublic schools in 10 years, the bulletins said.

"If Plymouth residents will weigh the asked-for $35,700 against the possibility of having to come up with more than 10 times that amount should our schools be forced to close, then the legislation proposed becomes a real bargain."

The bulletins said the church-state separation issue is not involved since the bill closedly resembles the GI Bill of Rights.

They also pointed to the auxiliary services act, passed in 1966, which offers public school services in bus transportation, special education and health and safety areas.

"Others will wonder if state aid will bring state control," the bulletin said. "The simple answer is that the control is already here without the aid."

* * *

IT CITED state control over curricula, the length of the school year and the school day, certification of teachers, health and safety standards, new buildings and extra-curricular activities.

"To educate you children according to your conscience is a guarantee of both the state and federal constitutions," the bulletin said.

"If, because of economic pressures, you cannot afford to send your child to the school of your choice, you are being denied a basic civil right."

The trouble in the public schools is financial.

Most need money to meet teacher salary demands for the next year. The want to retain present student-teacher ratios or improve them. They need money to enrich curricula for children.

Nonpublic school parents pay property taxes to support the public schools and feel they should get some of it back to finance secular education for their own children.

Public school parents feel they are paying enough in property taxes and should not be asked to support students whose parents want a particular religious education for their children.

Public and nonpublic schools in Michigan are in trouble.

The Legislature probably won't solve the problem this year.

But the issue will remain.

Sale ends Sunday 5 P.M.

MONTGOMERY WARD

Open Daily 10 to 9
Saturday 9:30 to 9
Sunday 12 to 5

MOW 'EM DOWN! 3½-HP, 20-in. VACUUM ACTION ROTARY MOWER . . . CUTS CLEAN!

SAVE $10!

69.99 Reg. 79.99

Just see what you get for this low price! Impulse starter, wind and release! Instant height adjuster, front and rear! Exclusive automatic engine control! Whirling contour blade and turbo chamber deck create a suction action that lifts up grass for a clean cut and then swoops up clippings. Handle swings up and away for easy storage.

Use Your Charg-All Credit

HEIGHT ADJUSTERS
Located on the deck, away from the blade for added safety and convenience.

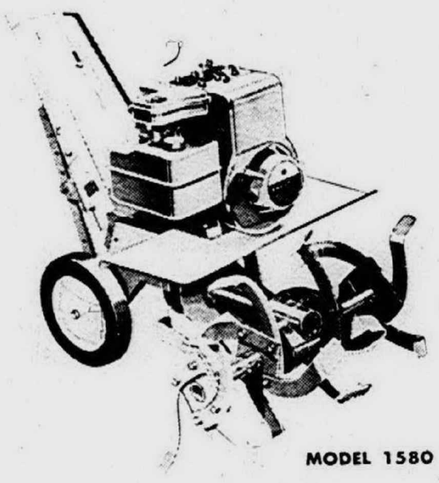

MODEL 1580

Save $20 5-HP Tiller with Power Reverse

Does all your tilling, hoeing, spading. 16 self-sharpening bolo tines, fast fool-proof recoil starter.

$149 Reg. $169

This mower qualifies for our extended service agreement

Pay no money down take many months to pay

Save $20! On Our 4-HP 25-in. Riding Mower

199.99 Reg. 219.99

• fast, easy-spin recoil starter • dependable Powr-Kraft engine • versatile floating rotary means no scalping

Relax . . . ride your way to a beautiful lawn! Swirling 25-in. blade takes tall grass in stride. Rear wheel differential makes it as easy to handle as power steering. Convenient, separate blade clutch.

$5 deposit holds purchases up to $200 on lay-away until May! Only $10 holds purchases over $200!

SILENT HAND MOWER — SAVE $3! — 18-in reel . . . easy to operate. 35.99 Reg. 38.99

3-HP, 19-in. ROTARY — SAVE $8! — Economy mower. Easy-spin starter. 39.99 Reg. 47.99

SELF-PROPELLED ROTARY — SAVE $7! — 3-HP 20-in. Vacuum action power. 47.99 Reg. 54.99

SELF-PROPELLED ROTARY — SAVE $10! — With grass catcher. 3-HP 20-in. 89.99 Reg. 99.99

18-in. POWER REEL — SAVE $5! — A great buy! Precision cutting ease. 99.99 Reg. 114.99

25-in. RIDING MOWER — SAVE $20! — Full differential. Two speed. 5 HP. 239.99 Reg. 259.99

ALLEN PARK 16670 Southfield Rd., 386-9440 ■ DETROIT GRAND RIVER AT GREENFIELD 835-4200 ■ FARMINGTON DOWNTOWN SHOPPING CENTER 476-6350 ■ MT. CLEMENS 15 MILE AT GRATIOT 791-2000
DEARBORN MICHIGAN AT SCHAEFER 584-0500 ■ DETROIT GRATIOT NEAR 7 MILE RD. 371-1100 ■ LIVONIA PLYMOUTH AT MIDDLEBELT 427-1600 ■ PONTIAC MALL TELEGRAPH AT ELIZABETH LAKE RD. 682-4940
SOUTHFIELD TELEGRAPH AT 12 MILE RD. 358-1200 ■ SOUTHGATE TRENTON AT EUREKA RD. 285-4400 ■ WARREN 12 MILE AT DEQUINDRE 755-7500

FIX-IT TIP

• Expensive overstocking of finishes can be avoided if certain figures are kept in mind during the purchase. Finish coats of paint normally can be applied to about 500 square feet of surface area per gallon. Primer can be applied to about 450 square feet per gallon.

• To maintain a beautiful, glossy enamel surface, washing the finished product with a mild detergent solution or a special product designed for washing paint is recommended by the National Paint, Varnish and Lacquer Assn. Test the solution on an inconspicuous surface before you begin.

CUNNINGHAM'S..."JUST UNBEATABLE"...SERVICE...SAVINGS ... SELECTION!

EVER-DRY
DEODORANT SPECIAL

TWO REGULAR 1.00 SIZES
2.00 VALUE

83¢

Roll-On Deodorant Anti-Perspirant. Checks perspiration.....stops odor. Non-sticky. Won't stain, dries fast. Gentle to sensitive skin. Complete lasting protection from perspiration odor.

MAX FACTOR
presents a pretty wild idea!
WILD SHINY LINER FOR EYES
WITH ITS OWN BRUSH

REG. 2.90 **2.00**

Glistens and gleams...and turns you into a wide-eyed wonder.

Bathe your dry skin cares away

JULIA MAY NEW SAUNA BATH

Turns your tub into a fountain of youth

WHAT IT DOES: Mmm! Relaxes you, refreshes you, scents you, cleanses you, smoothes and moisturizes you, and deodorizes, too! And—dry skin woes simply go away!

WHAT DOES IT: Lanolin deep-cleanses every pore...natural oils smooth and moisturizes... Hexachlorophene (antibacterial agent) gives you lasting deodorant protection.

Marvelous for your skin, magic for your morale...that's the beauty of it! So take a retreat from your whirly-world and SAUNA-bathe. When you do, take your time about it—this is your shining hour.

ONE QUART UNBREAKABLE BOTTLE **1.98**

New Noxzema Medicated Cold Cream for dry skin cleansing. A cold cream that refreshes too!

NOXZEMA COLD CREAM

REGULAR 89¢ *3.5 OZ. WT.* **67¢**

CAMPANA ITALIAN BALM WITH HANDY DISPENSER

REG. 1.00 *9 FL. OUNCES* **77¢**

The all-night hand lotion. You know what night cream does for your face. Makes it lovelier. Overnight. That's what Italian Balm, the famous skin softener, does for your hands. Makes them soft and smooth.

Revolutionary European Discovery. You create long, lovely, natural looking nails. Add length to short nails, mend broken nails.....

HAZEL BISHOP FABULOUS FAKES

REGULAR 2.00 *NAIL EXTENDER* **1.69**

Protect weak or split nails, mask ridged nails.

TONI WHITE RAIN HAIR SPRAY

REG. 1.49 *13 OZ. WT.*

1.17

The hair spray that holds even in the rain. Regular and Extra Holding.

FREE! FLIP'N FLIRTY
HAIR STYLING BRUSH-COMB WHEN YOU BUY
HIDDEN MAGIC
THE HOLDING HAIR SPRAY

13 OZ. WT. **BOTH FOR 1.37**

With instruction booklet on easy-to-do, up-to-the-minute hairstyles.

emerald green

PRELL SHAMPOO

REG. 1.00 **63¢**

Concentrated. Just a fingertipful gives you billowing clouds of luxurious lather. Leaves hair soft and radiant.

3 OZ. WT. TUBE

SUTTON DEODORANT STICK

REG. 1.00 - *3 OZ. WT.*

69¢

Gives you long-lasting, effective protection from perspiration odor. Never greasy or sticky. Non-irritating. A delicate fragrance that leaves you nice to be near!

SPRAY DEODORANT . . . **69¢**

LANOLIN PLUS ALL-TOGETHER SHAMPOO

SHAMPOO, CONDITIONER, RINSE ALL IN ONE

REGULAR 1.09 *7 FL. OUNCES* **77¢**

New convenience for your hair. A great new shampoo with conditioner and rinse built in. Gets hair beautifully clean and manageable.

TONI INNOCENT HAIR COLOR

REGULAR 2.25 *MANY LOVELY SHADES* **1.67**

Innocent color. Children come by it naturally. You can have it in just ten minutes. Shampoo easy—won't wash out. Special creme conditioner. Faster...10 minute timing. Newest discovery in haircoloring from Toni research.

TONI DIPPITY-DO SETTING GEL

REG. 1.25 *8 OZ. JAR* **99¢**

Regular or Extra Holding. For body . . . . easy to set hair in today's casual styles.

SALE DAYS THRU SUNDAY Items available most stores while quantities last.

LADY ESTHER 4-PURPOSE FACE CREAM

REGULAR 1.59 *10 OZ. WT. JAR* **77¢**

Cleanses, Softens, Helps Refine Pores! Perfect for use as Make-Up Base.

Cunningham's
DRUG STORES
FINE COSMETICS ... LUXURIOUS BEAUTY AIDS

Walk An Extra Mile To Take Off Pounds

Want to lose ten pounds in the next year?

One way you can do it is to walk an extra mile every day.

The American Medical Association's home health book, Today's Health Guide, reports that a walk of just an extra mile per day for 36 days is a "simple, pleasant device for shedding an extra pound of fat." In a year this would mount up to about ten pounds. The extra mile means just that--a mile of walking in addition to the customary walking you now do each day.

* * *

ONCE REGARDED as a major factor in losing weight, physical activity was later accorded less importance. It was realized that considerable effort was required to shed even one pound of extra tissue.

Would-be reducers found comfort in some expert opinion that calories expended through exercise would be immediately replaced, due to an automatic increase in appetite.

Fortunately for fitness as well as for fatness, exercise has been restored to grace and enjoys respectability. Exercise helps expend calories; within the usual range of activity, it need not stimulate appetite excessively.

The energy output required to offset a pound of fat is approximately 3,500 calories, but the weight need not be lost all at once.

Instead of the exhausting, often impossible, 36-mile hike within a span of hours, a walk of just one extra mile a day for 36 days will get rid of that extra pound. Weight gain usually is relatively slow, and the extra mile will--for most of us --help keep our weight down to a reasonable figure.

* * *

EXERCISE ALSO furthers physical, mental, psychological, and social fitness. It provides an outlet for emotional tensions, promotes self-confidence, wholesome social activity, and good sportsmanship. It enhances the sense of general well-being that enables us to confront and master a reducing regimen.

To be effective for both weight reduction and for general physical conditioning, exercise must be a regular part of your way of life, and not something that is overdone spasmodically.

So, if you want to lose ten pounds in the next year, just arrange to walk that extra mile today.

For High Ceiling

High ceilings can be made to look lower by applying a chair rail molding along the upper part of walls. To get proportions right, set the chair rail's lower edge 1/14th of the distance from ceiling to floor.

Childproof Wall

Resawn lumber paneling is great for hallways because it's childproof--won't show fingermarks.

Reunion Planned

Plans for a 10th anniversary reunion of the 1958 class of the former Detroit High School of Commerce at Hillcrest Country Club are underway.

Mrs. Barbara Romaniak Dziubik said the committee had contacted 200 of the 300 graduates. Others may get tickets by calling her at 755-4655.

Sugar's Sweet, And So Is Pop

SAN FRANCISCO--The U.S. beverage industry used about 1.72 million tons of refined sugar--mostly in soft drinks--last year and accounted for about 18.3 per cent of total sugar deliveries.

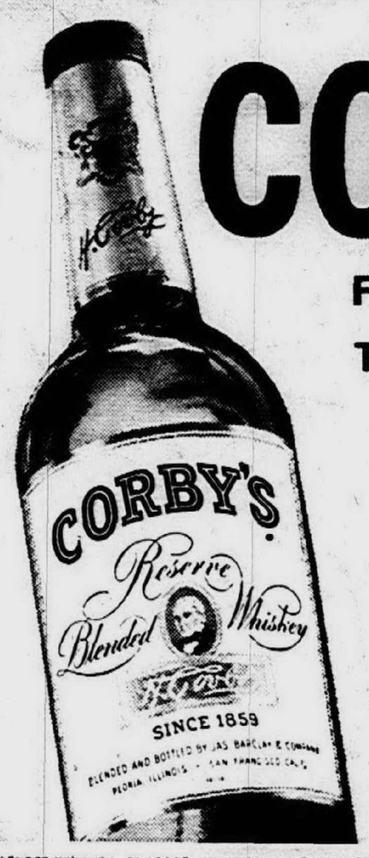

CORBY'S

FINE WHISKEY ON THE MILD SIDE

NOW $3.88* FIFTH $2.46* PINT

*PRICES INCLUDE ALL TAXES

BLENDED WHISKEY—80 PROOF—68.4% GRAIN NEUTRAL SPIRITS—JAS. BARCLAY & CO., LTD., PEORIA, ILLINOIS

QUALITY MATERIALS at REDFORD'S MONEY SAVING PRICES

BRAND NAMES YOU CAN TRUST | SATISFACTION GUARANTEED | Complete One-Stop Service Delivery--Arranged

Do-it-yourself! BUT LET US HELP

ROOFING

6 New Popular Pastel Colors — Also Plain White, Black, Green

- DURABLE
- ASPHALT COATED
- EASY TO APPLY OVER OLD ROOF

OUR ROOFING IS GUARANTEED 15 YRS.

7.29 sq.

235 lbs. per sq.

3 Bundles Per Square | Square Covers 100 Sq. Ft.

SEALDON SHINGLES Only $8.95 sq. Self Sealing

Galvanized Rain Gutter ALREADY PAINTED!

Heavy Gauge Steel Years of Protection Easy to Install 4" K Gutter 10 Ft.

2.49 ea.

PLYWOOD

Smooth-Sanded Buy Grade Marked Plywood and Save!

FIR INTERIOR AD

4x8—1/4"	3.24
4x8—3/8"	4.25
4x8—1/2"	5.49
4x8—5/8"	6.45
4x8—3/4"	6.99

FIR EXTERIOR AC

4x8—1/4"	3.75
4x8—3/8"	4.75
4x8—1/2"	5.95
4x8—5/8"	7.09
4x8—3/4"	7.89

SAVE AT REDFORD

BE SHELF-ISH

EDGECRAFT SHELVES PRE-FINISHED

	Reg.	SALE
Cherry		
8x24"	4.10	3.49
8x36"	5.39	4.58
8x48"	7.10	6.04
Walnut		
6x24"	2.95	2.51
6x36"	4.95	4.21
6x48"	5.85	4.97
Oiled Walnut		
8x24"	2.79	2.37
8x36"	3.95	3.36
8x48"	5.45	4.63

We carry a complete line of Brackets and Stds.

SHEET ROCK PLASTERBOARD

3/8"		1/2"
$1.35	4x6	$1.55
$1.55	4x7	$1.79
$1.70	4x8	$1.95
$2.35	4x10	$2.69

CONSTRUCTION 2x4's White Fir Kiln Dried

6 Ft.	.50	16 Ft.	1.58
7 Ft.	.63	18 Ft.	1.82
8 Ft.	.72	20 Ft.	2.03
10 Ft.	.99	22 Ft.	2.48
12 Ft.	1.18	24 Ft.	2.70
14 Ft.	1.38		

PRE-HUNG PERMA-WHITE Colonial Cross-Buck Aluminum Combination Door

All Hardware Included Easy to Install No special tools needed Sizes 2-8x6-8 3-0x6-8

37.95

PI-FOLD DOORS Carton-Packed

COMPLETE WITH HARDWARE

Size	Mah.	Birch	Louver
2/0x6/8	9.95	12.15	13.75
2/6x6/8	11.15	12.75	14.75
3/0x6/8	12.25	15.25	15.95
4/0x6/8	18.95	22.25	26.95
5/0x6/8	20.75	24.95	28.50
6/0x6/8	22.95	28.15	30.25

PLUSWOOD Pre-Finished Paneling Cherrytone Sapeli

	Reg.	SALE
4x7x1/4"	5.78	4.89
4x8x1/4"	6.24	5.29

INTERIOR WHITE PINE SHUTTERS

EASY TO INSTALL HGHT.	WIDTH 6"	7"	8"	9"	10"	11"	12"
16"	.69	.74	.99	1.19	1.39	1.44	1.59
20"	.84	1.09	1.39	1.44	1.59	1.79	1.94
24"	1.29	1.44	1.59	1.89	1.94	2.14	2.29
28"	1.49	1.64	1.89	2.04	2.14	2.39	2.54
32"	1.59	1.79	2.14	2.24	2.39	2.54	2.74
36"	1.89	2.14	2.39	2.54	2.74	2.89	3.14

Complete Hardware for 4 Shutters 96c

15% OFF ENTIRE STOCK OF DECORATOR SHUTTERS

MAHOGANY FRAME — DECORATIVE SHATTER-PROOF PLASTIC INSERTS ALL NORMAL SIZES ..... From $1.42

FIXTURE SALE

Antique Brass Hanging Lamp

Vertical Optic Amber Ball

19" high - adjusts to 36"

Reg. 21.67 Now 18.44 #905

REDFORD Cashway LUMBER CO.

OPEN MON. - SAT. 8-5:30 p.m.; CLOSED SUN.

Grand Opening

CITY-WIDE CELEBRATION

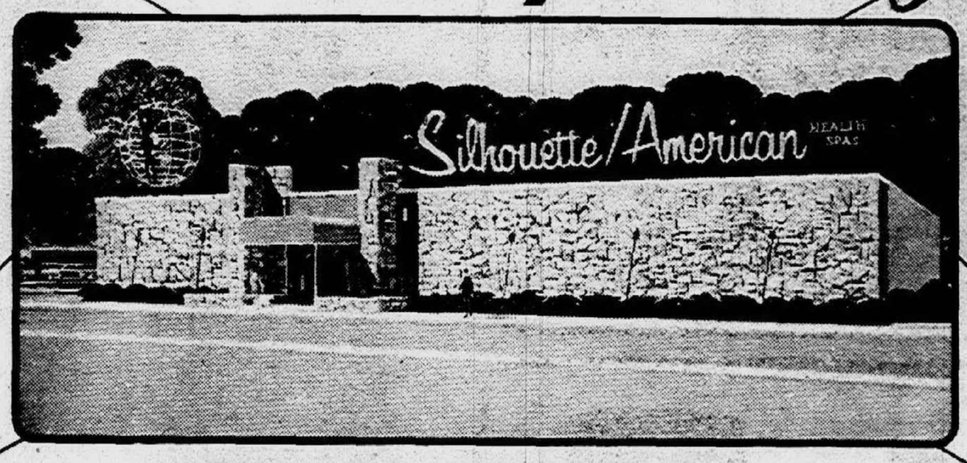

2222 North Woodward - North of 12 Mile Road

2-Acre Resort Spa City

Exhilarate in ultra-modern, exclusive hot Whirlpool Mineral Spas — the latest word in lavish hydrotherapy.

Vanish Pounds & Inches in the Finest Health Spa Facilities in the World

Now you can look as precisely slim and trim as you wish quickly and easily. Luxuriate in unequaled Health Spa Facilities featuring the latest developments from the famous Spas of Palm Springs and Europe . . . designed to slim and trim you . . . and bring about wonderful changes in your figure or physique and outlook on life — regardless of your age.

We dare say: YOUR MEMBERSHIP FREE IF YOU CAN EQUAL OUR FACILITIES FOR LESS!

Don't be disappointed by promises or imitators — our facilities are unsurpassed and are available NOW!

Melt pounds away in authentic Finnish Sauna Steam rooms

Over $200,000 of patented fitness apparatus give results quickly.

Ladies...Men...Reduce Fast Now!

Call or Drop In Today for Special Grand Opening Savings

Available Now at All Detroit Area Spas

Phase 1 83¢ PER VISIT

CITY-WIDE GRAND OPENING SPECIAL

average per visit on a course basis to all beginners who enroll now! Low PHASE 1 Charter Membership Rates are available for a limited time only.

PHASE 2 RATES SUBSTANTIALLY HIGHER!

FREE Call BR 3-8888 or drop in today for your free figure or physique analysis and free trial treatment.

VISIT OUR FENKELL at SOUTHFIELD SPA

JUST 5 MINUTES AWAY — OPEN 6 DAYS A WEEK 10 TO 10 WITH SEPARATE FACILITIES FOR LADIES AND MEN

Silhouette / American HEALTH SPAS

17721 FENKELL at Southfield BR 3-8888 | 3606 FORT STREET Lincoln Park Plaza DU 1-7581 | 2222 N. WOODWARD North of 12 Mile Road LI 8-1555

Your Membership is Honored at All Our 155 Prestige Spas Coast-to-Coast

©Copyright 1968

Forest Fire Threat Critical

Michigan faces the worst threat of summer forest fires since the flaming north woods swept the lower peninsula and wiped out entire towns 87 years ago.

That is the warning from Dr. R. Keith Arnold, dean of the University of Michigan School of Natural Resources.

He was joined by Milton Bergman, State Conservation Department fire chief, in presenting the threat to the Michigan Conservation Commission.

Arnold noted that in the Northwest, which suffered sweeping fires last year, all fire determinants peaked at the same time.

Fuel, wind and humidity are among chief determinants of mass fires, he said. Grasses, brush, timber and insect-ravaged deadwood all provide fuel similar to the slashings of the 1870s.

* * *

"IN NEW JERSEY on April 20, 1963, all fire determinants peaked and 200,000 acres burned in one day."

There had only been 0.31 inches of rain in New Jersey that month and the precipitation deficiency was three inches for the preceding 30 days. Average wind was 20 miles per hour--with gusts to 50.

"While in California determinants all peak simultaneously every two to three years, in the Great Lakes area this happens only about every 50 years," he noted.

"But we can't say it can't appear two years in a row.

"When all these factors coincide, there are no control measures," he explained. "Some tree cutting is enough to drop fire-brands 30 miles ahead of the fire."

Coming to Livonia
Mon., March 25-One Full Color 5" x 7" TOT TRAIT Color Portrait...99c
Sears
SEARS LIVONIA MALL

Tea Keeps Rabbits Healthier

A recently-completed study of tea-drinking rabbits in California indicates that tea may help to prevent the development of atherosclerosis, or hardening of the arteries.

When experimental animals were maintained for three months on a diet consisting of rabbit chow with three per cent vegetable oil and 0.25 per cent cholesterol they developed atherosclerosis. This group was then given tea with the high-fat diet for two months, after which they showed much less sclerosis than a control group of tea-less animals.

Research on humans had previously shown that cholesterol levels are lower in tea-drinking Chinese than in European and Americans. Excessive coffee drinking has been related to coronary attacks.

The scientists say that tea cannot reverse atherosclerosis that has progressed to what is considered a late stage. They say the tea should be given immediately after a meal with fat or at the same time.

Drs. Wei Young, Robert L. Hotovec and Arthur G. Romero of the bio-chemical division of the Lawrence Radiation Laboratory, University of California at Livermore, report the study in the Dec. 9 issue of Nature.

Child Stealing Fault Of Parents

Many children steal once or twice in the process of growing up, but a University of Michigan psychiatrist says repeated stealing means something is wrong with the emotional atmosphere in the family.

Dr. Marshall Shearer says stealing is more common among boys than girls. He believes it stems from anger and resentment, or loneliness.

He said a child may steal "to buy friends, to gain symbolic gratification (cigarettes or whiskey, for example, may make him feel big), or to produce an emotional response in his parents.

* * *

"OFTEN HE WANTS to make them feel hurt, because most of these episodes of stealing follow an incident in which the child feels he has been rejected."

The problem of frequent stealing can usually be remedied, said the U-M psychiatrist, by changing the way parents express anger and affection, and by helping the child shoulder the responsibility for his own acts.

In a recent report, he listed certain danger signs in family conduct which "give children a subtle encouragement to steal."

Among them:

--A conspiracy of secrecy in which mother and child agree no to tell dad.

--Parental attempts to cover up a childish incident of stealing.

--Letting the child profit from the theft by keeping the stolen item.

--The parents' refusal to take corrective action until the child freely admits he stole.

--Making restitution to the victim of the theft without letting the child know it. It is better to have the child make restitution in person, with the parent along to give him support, the psychiatrist says.

* * *

THESE PRACTICES, alone or in combination, tend to make the child steal again, Dr. Shearer says.

The parents' emotional response to the stealing should "become one of concern, mild surprise, disappointment in the child, and willingness to stand by the child and help him shoulder the responsibility for his actions," he recommended.

"This pattern of appropriate response will put an end to the child's need to steal."

Zilwaukee Bridge OK For Traffic

LANSING--Traffic has been returned to normal on the Zilwaukee Bridge which carries I-75 over the Saginaw River near Saginaw.

The outside southbound lane of the drawbridge was damaged five months ago when rammed by a 532-foot limestone carrier and traffic was routed to other lanes while repairs were made.

Some minor cleanup work remains, but the commission said this will be done in the spring with little or no inconvenience to traffic.

The Highway Commission said it expects to award contracts late in 1971 to replace the drawbridge with a high-level span at an estimated cost of $20 million.

FREE CUSTOM LABOR ON ALL DRAPERIES!
BOLT ENDS 50¢ to $1.00
NONE HIGHER
CASH & CARRY ONLY
FEATURING THE "NEW LOOK" in PLEATS!
EASY TERMS 24 MONTHS TO PAY
CALL FOR "SHOP-AT-HOME" SERVICE OR VISIT OUR MODERN SHOWROOM
Michigan Interiors
28875 PLYMOUTH ROAD
2 BLOCKS E. OF MIDDLEBELT • FREE PARKING
Open Mon. 9-9 Tues. thru Fri. 9-5 Sat. 9-2
Phone 425-1660 or KE 7-3780

E. J. Korvette

ONE FROM ITALY, ONE FROM SPAIN... JUST TWO FROM
Korvette's Import Collection

10.99

The Italians have such a lovely way with straps and slings! Like this beautiful example in white, navy, tan, bone and black. And then there's the intriguing Spanish talent for interesting high-vamp treatments in luscious, buttery leathers—here in navy, tan or black. (Not every color in every store.) And to complete your Continental fashion picture—there are matchmaker handbags. Bravissimo! Olé!

Shoe Salon INTERNATIONALE E. J. Korvette

E. J. Korvette
2 DAYS ONLY—FRIDAY AND SATURDAY
PRE-SEASON PLAY-GYM SPECIAL! SAVE $7

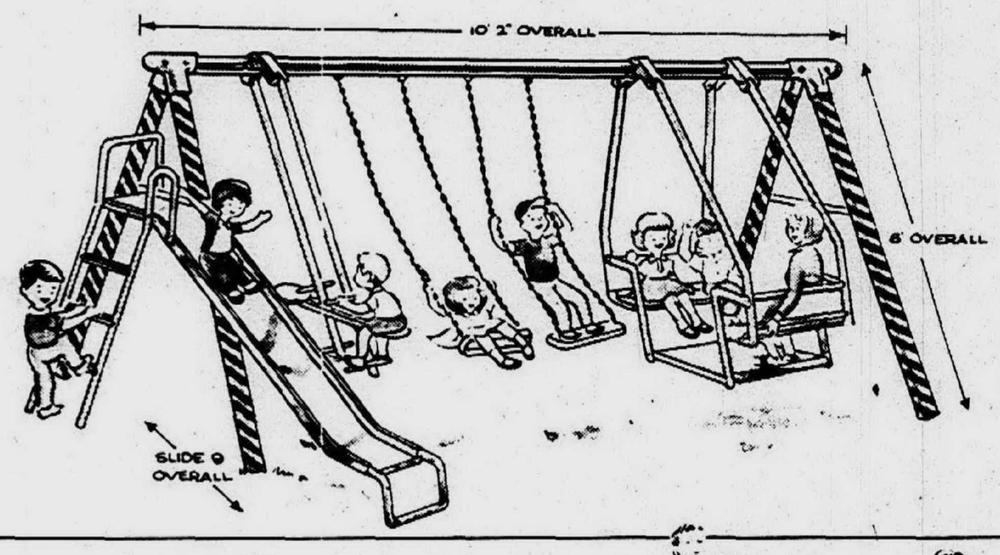

HUGE BLAZON OUTDOOR GYM WITH 9 FT. SIDE ENTRY PLATFORM SLIDE
32.99
Our regular low price 39.99
Comes fully equipped with:
- Roomy 4-passenger lawn swing
- Free swinging 2-passenger flyer-rider
- 10 ft. 2 in. long top bar plus 8 ft. legs
- Durable 2½" steel tube construction

IDEAL BOATERIFIC SET WITH LIGHTHOUSE
Battery operated automatic bailers. Radar lighthouse makes exciting maneuvers. Many models to choose from. Batteries extra.
2.99

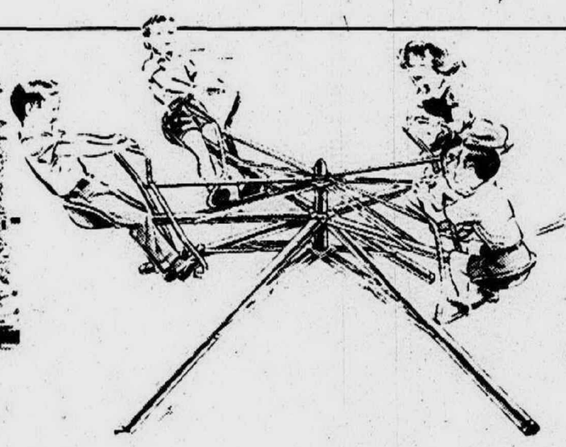

6 FT. BLAZON 4-SEATER WHIRLY-BIRD
17.99
May be operated by one child alone! Safe comfortable bucket type seats, sturdy tubular steel construction, weather-resistant baked-enamel finish.

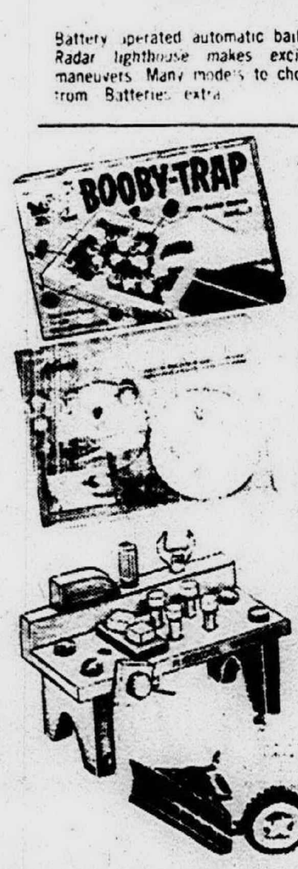

YOUR CHOICE
2.39 ea.
PARKER'S EXCITING BOOBY TRAP GAME
Tense, tantalizing, terrific . . . and any number can play!
KENNER SPIROGRAPH —AS SEEN ON TV
Anyone can draw fascinating patterns immediately . . . try it!
FAMOUS PLAYSKOOL WORKBENCH TOY
For 2 to 5 yr. olds . . . educational multiple take-apart toy!
TONKA JEEP WRECKER WITH WINCH & PLOW
Plow adjusts to 5 positions. Winch operates by crank.

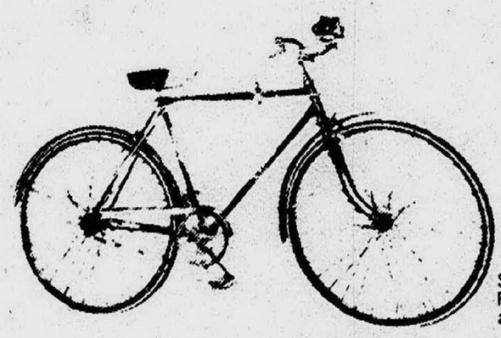

26" 3-SPEED STICK-SHIFT LIGHTWEIGHT BICYCLE
34.99
Our regular low price 39.99
Shifts into any of 3 gears with fun-to-use "stick" shift. Features easy-care stainless steel fenders, chrome rims and white walls.

AMF BRIGHT RED 10" TRICYCLE
Puncture-proof tires, "never-oil" graphite bearings, steel hub caps.
Your Choice
5.99 each
Our regular low price 8.99

FIRE ENGINE RED RADIO WAGON
Seat and handlebar are adjustable, has ball bearing front wheel drive.

CREDIT IN 30 SECONDS OPEN AN E. J. KORVETTE CHARGE ACCOUNT OR USE YOUR MICHIGAN BANKARD CREDIT CARD
your MICHIGAN BANKARD welcome here

REDFORD TELEGRAPH RD. & WEST CHICAGO | ROSEVILLE GRATIOT AVE. & TWELVE MILE RD. | SOUTHGATE FORT ST. & PENNSYLVANIA AVE.
OPEN MONDAY THROUGH SATURDAY 9:30 A.M. 'TIL 10 P. M. OPEN SUNDAYS 12 NOON 'TIL 6 P.M.

Good Weather Brings More Ducks To State

LANSING -- Michigan's weather this season is apparently more to the liking of ducks than it was a year ago because state and federal game men counted nearly 61,000 birds wintering in Lower Peninsula open waters in early January.

Latest duck sightings were up about 24,000 from January, 1967, when many of the state's wintering areas for waterfowl were sealed shut with ice.

As every winter, the most recent duck tallies by personnel of the Michigan Conservation Department and U.S. Bureau of Sport Fisheries and Wildlife were part of a continent-wide inventory designed to measure the birds' brood stock for this spring.

Despite a 65 per cent increase in the number of birds they saw, Department game men are not jumping to any conclusions that duck populations may be substantially higher this year.

* * *

AS A MATTER of fact, their recent contacts with game men in other states indicate that duck numbers may actually be down in light of the poor seasons reported in many other parts of the Mississippi Flyway.

"About the only thing we can say for sure at this point is that our latest survey counts directly reflect weather conditions, not duck abundance," reports Ed Mikula, the Department's waterfowl specialist.

"We've learned from experience," he adds, "that when wintering areas freeze up like they did last year, we don't have as many birds as when there are open waters."

* * *

THIS WINTER'S most significant change from 1967 was a 23,000 increase in scaup, most of which were found concentrating in open waters of the Lower Detroit River. The river's bigger buildup of scaup almost singly accounted for Lower Michigan's higher overall count.

Mikula notes that more scaup have been using the Detroit River in the fall during recent years, and it appears that when conditions remain open, many of them are staying there through the cold-weather months.

Also seen in greater numbers this January were canvasbacks and mallards. Canvasbacks were estimated at nearly 9,000 as against about 1,900 a year ago while mallard numbers were placed at about 7,000, some 200 higher than in 1967.

All other species of ducks --black ducks, buffleheads, redhead ducks, goldeneyes, mergansers--were below last winter's levels.

* * *

MIKULA REPORTS that he and other Department game men won't know what Michigan's counts mean in terms of duck ups or downs until survey results of all other states can be pieced together into one big picture for the entire continent.

As a joint phase of their winter waterfowl inventory, state and federal game men reported seeing 2,820 Canada geese and 40 swans in this state. Last year, they counted nearly 6,000 honkers and 295 swans.

Unlike ducks, Canada geese are essentially upland feeders and Mikula speculates that more of them were pushed south than a year ago by snow cover which blanketed many areas during last month's survey.

Kiddie Klan Organizing In South

Special To The Observer

ATLANTA, Ga. -- White-sheeted Ku Klux Klan organizers are recruiting youngsters to carry on the work and traditions steeped in racial bigotry.

They promise the Klan Youth Corps close order military drill and schooling in the dark arts of harassment.

The Klan Youth Corps is part of today's new action Ku Klux Klan, still the biggest of all hate organizations, black or white. Dues are $2 in the youth corps, payable when you can get it, and there are no uniforms to buy that cannot be made at home with a bedsheet.

Smoother and slicker than before, the Klan is cropping up in such unexpected places as the Model Cities Program, a showcase federal plans to revitalize the nation's cities.

In Atlanta, Calvin Craig, a big, six-footer fond of pistols and trained, he says, in Klan sniper and Molotov cocktail schools, has taken over a sizable portion of the Model Cities program.

Craig is the Grand Dragon of the United Klans of America in Georgia, a branch of the United Klans headed by Robert Shelton of Tuscaloosa, Ala. The UKA's 15,000 members make it the biggest of all the Klans.

* * *

CRAIG LIKES to boast also of his success in another new field for the Klan, voter registration. Through a front group, the Georgia Voter Registration Committee, Craig says he rivals the League of Women Voters and the AFL-CIO in registering "the right kind" of voters.

Two years ago, according to estimates by the House Un-American Activities Committee, there were 17,000 Klansmen in 18 states. The membership rolls go up and down like popularity polls each year.

But, the significance of the Klan, as with militant black groups, lies not in its numbers but in its influence among whites, in its isolated acts of terrorism, and in its ability to provoke violent responses among whites and blacks.

If it were not for its durable terrorist arm, says the House committee, the pool hall loungers and psychopaths that fill much of the Klan ranks could be dismissed as ludicrous children playing at secret codes and war games.

E. J. Korvette

3 DAYS ONLY—THURSDAY, FRIDAY AND SATURDAY

SAVE $21
Finely tailored
dacron, wool and mohair blend
MEN'S SUITS
$49 REGULARLY 69.99

The custom look. Finely tailored in single-breasted, two button styling with side or center vents. Dacron* polyester-wool-mohair blends. Grey, blue, olive, solids, stripes, plaids. Regulars, shorts, longs in the group.
NO EXTRA CHARGE FOR SLEEVE, WAIST OR CUFF ALTERATIONS

SAVE 20%
Koratron® Permanent Press
RAINCOATS
2 new styles with Borg* acrylic pile zip liners
$28 REGULARLY 34.99

Dacron* or Fortrel* polyester and cotton—pressed for life. Split raglan styled, also double breasted, cut-through pockets and liner. Black, tan, olive, plaid. 36 to 46. regulars, shorts, longs in the group.

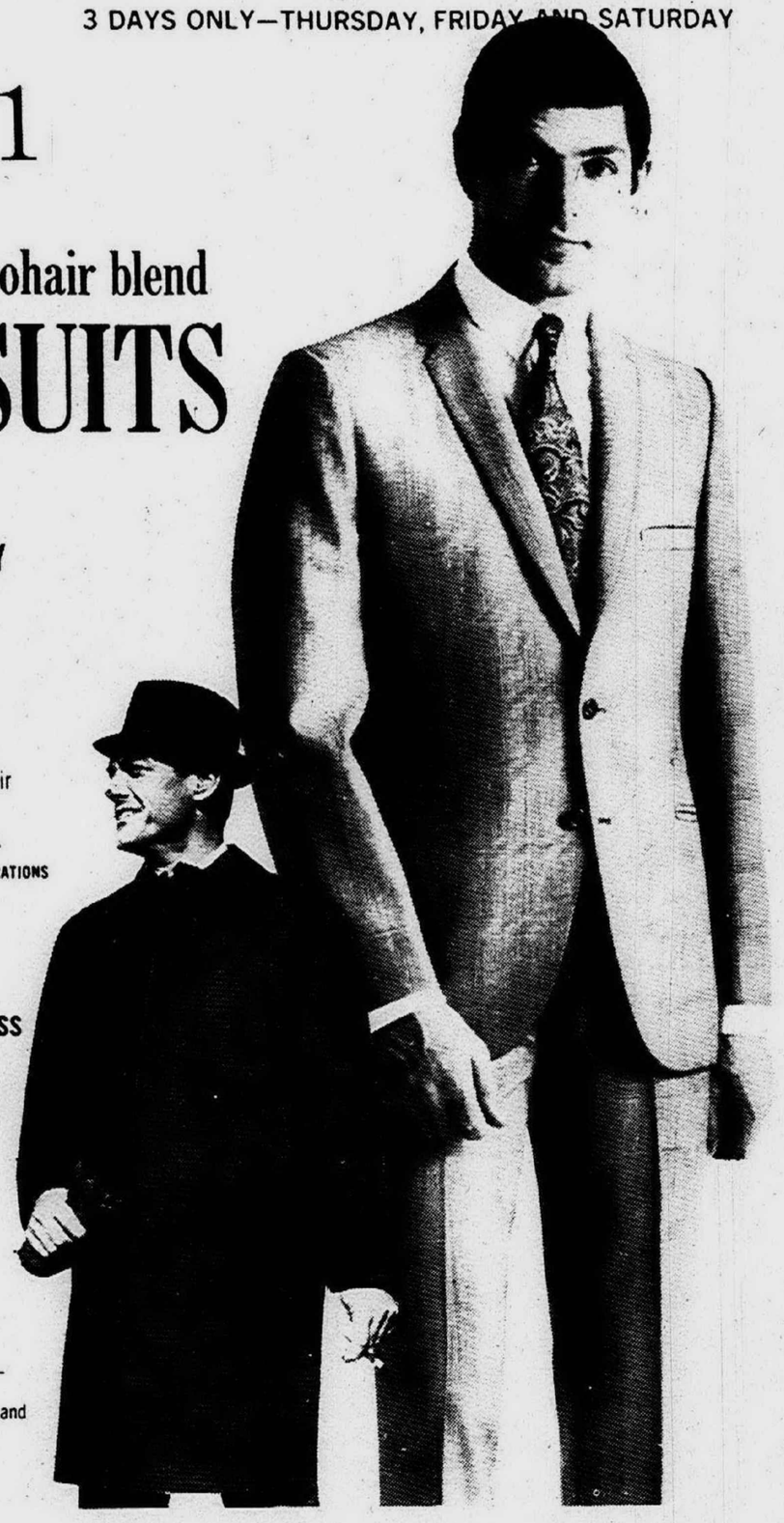

Men's Koratron* Permanent Press GOLF JACKETS
65% Dacron* polyester, 35% cotton. Zip to barracuda collar. S-M-L-XL. All new spring shades. 5.99

BOYS' AND MEN'S BASKETBALL SNEAKERS
Big K® brand. High and lows. Cushioned for comfort. 11 to 6, 7 to 12. 3.99

MEN'S AND TEENS' LEATHER SUEDE CASUALS
Oxfords. Slip-ons. Rugged suede uppers, crepe soles. 7 to 12 medium. 5.99

MEN'S-TEENS' 8.99 DuPONT CORFAM* SHOES
Poly-Vinyl-Chloride soles outwear uppers or free pair. Sizes 7 to 12 M. 7.99

MEN'S REGULAR 8.99 LEATHER DRESS SHOES
Smart, durable Oxford styling. Black or brown, sizes 7 to 12 medium. 7.99

BOYS' NYLON TENNIS JACKETS
Waterproof. Cotton flannel lined. 3-way knit collar, cuff, bottom. 8-16. 2.99

BOYS' PERMANENT PRESS CASUAL SLACKS
85% cotton, 15% nylon. Forever fresh. Black, tan, olive, sizes 6 to 16. 1.99

BOYS' PERMANENT PRESS PRINT SPORT SHIRTS
Short sleeved button-downs. 50% polyester, 50% cotton. 6 to 16. 2 for $3 (1.59 each)

Save 33% when you buy 3
Men's short sleeve McAllister®
PERMANENT PRESS DRESS SHIRTS
3 FOR $6 (2.99 EACH)

Cotton-broadcloth polyester blends. Wrinkle-free, no-ironing performance. Non-stop good looks. Crisp. Smooth. With new soil release finish most stubborn stains wash right out! White, Blue, Maize. 14½-17.

Specially priced!
MEN'S SHORT SLEEVED KNIT SHIRTS
3 FOR $5
1.99 EACH

Mock turtleneck. A new casual comfort for warmer days, in 100% cotton knit. Strictly washable in white, maize, blue, navy, green; S-M-L in the group.

MEN'S PERMANENT PRESS SHORT SLEEVE SHIRTS
Cotton! Regular collar, stays. Mini-chek-red, blue, goldtone, S-M-L. 1.99

MEN'S COMFORT-FIT NYLON SUPPORT HOSE
Inlaid with rubber. Relieves leg fatigue. Navy, Black, Brown, 10 to 14. 89¢

GIRLS' 3.99 TO 4.99 CARDIGANS! SLIPONS!
Orlon acrylic! Novelties, cables and bulkies, colors. 7 to 14 in group. 2.99

GIRLS' REGULAR 3.99 SPRING OUTERWEAR
Carcoats! Parkas! Cottons, vinyls, nylons. Colors, 4 to 14 in group. 2.99

GIRLS' 4 PAIRS 1.49 FINE CUFFED ANKLETS
Terrific value! Soft, absorbent cotton, cuffed white, sizes 6 to 9½. 4 prs. $1

REGULAR 3.29 DOZEN KENTSHIRE GAUZE DIAPERS
100% cotton. Soft to baby. Soaks up moisture. Washable. 21 x 40". 2.49 doz.

OUR 5.99 REVERSIBLE CRIB COMFORTER SETS
Dacron® polyester fiber-filled. Pillow, comforter, gift boxed. 3.99

OUR REGULAR 3.39 THERMAL CRIB BLANKETS
Cotton thermal weave keeps cold out—warmth in! White, pastels. 2.49 36"x50"

CREDIT IN 30 SECONDS
OPEN AN E. J. KORVETTE CHARGE ACCOUNT
OR USE YOUR MICHIGAN BANKARD CREDIT CARD

REDFORD — TELEGRAPH ROAD & WEST CHICAGO
ROSEVILLE — GRATIOT AVE. & TWELVE MILE RD.
SOUTHGATE — FORT STREET & PENNSYLVANIA AVE.
OPEN MONDAY THROUGH SATURDAY 9:30 A.M. 'TIL 10 P.M. OPEN SUNDAYS 12 NOON 'TIL 6 P.M.

RUBY DISCOUNT OFFICE EQUIPMENT
NEW & USED • OPEN SUNDAY 10 to 3

SPECIAL CLEARANCE SALE
Thurs. - Fri. - Sat. - Mon. - Tues. Only!

STEEL SHELVING 75x36x12 ..... $14.50
STORAGE CABINETS Full Size $39.50 K.D.
These are full size 72x36x18 ..... Set-Up $44.50

Take your purchase with you-Save $3

9101 Grand River • Ph. 933-4261
Parking in front, side and back, 1 blk. South of Riviera Theatre
Open daily 9 A.M. to 5 P.M. incl. Saturday
NEW & USED ADDING MACHINES & TYPEWRITERS

Merrie Ol' Mayor Chained To Honor

LONDON—Lord Mayor Sir Gilbert Inglefield can't afford to be pompous even with the gold chain of office.

It will cost Sir Gilbert $250,000 to hold the job for one year.

After that he goes back to being Sir Gilbert, honored and respected but poorer.

Never a man to miss an opportunity, the lord mayor intoned:

"I put on the chain of office five days ago. The chain goes back to Elizabeth the First."

Then, his face crinkled, his darting blue eyes lit up and out the window went pomposity.

"I held it up with two safety pins from the reign of Elizabeth the Second."

Added the lord mayor "There certainly is continuity in this office."

* * *

SAFETY PINS holding up gold, or no, Sir Gilbert is certainly right about the continuity.

He is the 640th lord mayor of the City of London, an area just about one square mile housing Roman ruins, the Tower of London, the Bank of England, the stock market, the docks along the Thames and so much tradition that it's almost commonplace. About all it doesn't house any more is people.

Sir Gilbert at 58 has come up through the usual routine of Eton, Trinity at Cambridge, degree in architecture. Officer's commission in wartime, business career plus being an alderman of London, a sheriff and now the pinnacle.

Trouble with the pinnacle in this job is that it lasts only one year. No lord mayor may succeed himself and none ever has.

THE JOB is so honorary it's painful. It will cost Sir Gilbert, like his recent predecessors around a quarter of a million dollars of his own money for the honor of the chain of office, the social lash of appearing at around 800 functions in one year's time and the requirement of making about 500 speeches. As a successful businessman, he can afford it.

But, like many another lord mayor before him, Sir Gilbert brings to the office something a little special.

His inaugural parade, for instance, was a far cry from the old crusty, martial affair. Instead, all the hippies in town seemed to have congregated in a weird collection of floats that were "with it" in 1967. He encouraged the idea and rapidly became known as the "with it" lord mayor.

His striped pants, frock coat and naturally old-fashioned British manners haven't changed but there's a kind of air about Mansion House these days which tingles of open windows, further horizons and healthy relaxation.

Prevent nicked corners near doorways and in halls by adding an attractive corner guard moulding.

Separate a dining ell from the living room by making a "door-way" between. A 4x10-inch beam set against the ceiling and supported on 4x4 posts on either side will do the trick neatly.

Among the outstanding characteristics of oak floors is their unusual durability. They generally last the life of a house without major repair.

TOM PAYNE'S
EUROPEAN CARS INC.
GIVES YOU A TOUGH CHOICE

TOYOTA
CORONA
2-door hardtop
the lowest priced hardtop in America
or
4-door sedan
5 passenger comfort, 4-door convenience.

Your choice! Big savings with either Corona!

BOTH CORONAS GIVE YOU

- POWER—90 hp, 1900cc engine... gets you from 0-60 in 16 seconds; smooth standard shift or convenient automatic as an option.
- COMFORT—Plush, fully carpeted interior; deep, foam-cushion, vinyl-covered seats.
- SAVINGS—Owners report up to 30 miles per gallon economy.

Your choice! 2-door hardtop—the lowest priced hardtop in America; or 4-door sedan—5 passenger comfort, 4-door conveniences.

Either Corona is the right choice

'68 4-door Sedan Automatic $1895

2-door hardtop, $1995 poe. White sidewall tires, options, accessories and taxes extra.

Get your hands on a TOYOTA... you'll never let go!

TOYOTA

TOM PAYNE'S
EUROPEAN CARS INC.
3045 Washtenaw - West of Arborland - Ann Arbor - 769-5500
HOURS: 9-9 Mon. - Thur. — 9-6 Fri. - Sat.

E. J. Korvette

3 DAYS ONLY—THURSDAY, FRIDAY AND SATURDAY

MISSES! JUNIORS! JR. PETITES!
SAVE 22% on new spring COATS
$14
REGULARLY 17.99

Great shaped coats on parade! Playing it close or flared in the wind. Buttons march singly or double file. Throbbing with new colors, Checks, Plaids. Some with belts, some brightened with white. Gold, navy, pink, more. 3 to 15, 8 to 18 in group.

Outstanding Value!
SUPERB WOOL SUITS
$17

Young. Assured. Irresistible. Dressmaker details, disciplined seaming. Monotones, tweeds, heathers, diagonals. Camel, navy, orange, more. 8 to 18 in the group. Also: some Rayon® blends, some with striped shells!

REGULAR 1.19 STOCKINGS ROMANTIC POINT D'ESPRIT
From a top maker! The newest fashion takeover! 9-11. 89¢

MISSES' REGULAR 4.99 VINYL HANDBAGS
Look like leather! Casual and dressy. 3.90

SPECIALLY PRICED! MISSES' NIGHTGOWNS
Dacron® polyester, cotton. Pastel shifts, delicate trims, with pockets. S-M-L. 1.99

MISSES' COTTON TWO PIECE PAJAMAS
Broadcloth. Plisse. Long legs, short sleeves. Pink, blue. Notch collar. 32-40. 2 for $5 (2.59 each)

MISSES' REGULAR 3.99 SHORT SLEEVE SLIPONS
Fully fashioned. 100% acrylic. Jewel neck. White, more. 34-40. (Blouse Dept.) 2 for $5 (2.59 each)

MISSES' ORIGINAL 3.99 to 4.99 COTTON SHIFTS
Cotton group of specially selected shifts. 8 to 16 in group. (Blouse Dept.) 2.99

MISSES' REGULAR 1.99 SLEEVELESS SHELLS
Stretch nylon. Mock and true turtles. Back zipper. S-M-L. 2 for $3 (1.59 each)

MISSES' REGULAR 3.99 NO IRON STRETCH SLACKS
Stretch nylon and cotton denim. Side zip. Proportioned lengths 8 to 18. 2.99

Special Purchase!
Misses' Ottoman Acetate Knits
$9

Definitely ribbed. From lunch through to dinner and out to the theatre. Uncrushable! Sizes 10 to 18.
A. Criss-cross craze. Stove piped. Double buttoned. Short sleeves, black, navy.
B. Flicker of white—when you walk—at your waist. Sleeveless, brown, black, navy.
C. Mandarin magic bouncing with buttons. Flap pockets, short sleeves, black, navy.

WOMEN'S REGULAR 1.89 COTTON GLOVES
Double woven shorties. Button close. White, navy, and beige, 6-8. 1.29

SPECIAL PURCHASE! WOMEN'S UMBRELLAS
Print pagodas! Imported Italian handles. 100% acetate, 16-ribs. 2.99

FAMOUS MAKER'S SHEER MESH NYLONS
All first quality. All fashion colors. Fantastic buy! 8½ to 11. 2 pr. 59¢

MISSES' REGULAR 4.99 BEADED HANDBAGS
Imported. Plastic beads. Fully lined. Two-tones, solids. 3.90

WOMEN'S REGULAR 3.99 DAISY FLOWER WIGS
Lazy daisies bloom on a stretch base. Colors. One size fits all. 2.99

MISSES' REGULAR 1.79 ENAMELED FLOWER PINS
Spring colors! 1.29

MISSES' REGULAR 3.99 COTTON SHIFTS
Delicate inlays. Belted backs, button fronts, back zips. 10-18. 2.99

MISSES' REGULAR 3.99 CULOTTE-SHIFTS
Cotton shows its stripes with a false skirt flap. 10 to 18. 2.99

CREDIT IN 30 SECONDS
OPEN AN E. J. KORVETTE CHARGE ACCOUNT
OR USE YOUR MICHIGAN BANKARD CREDIT CARD

REDFORD — TELEGRAPH ROAD & WEST CHICAGO
ROSEVILLE — GRATIOT AVE. & TWELVE MILE RD.
SOUTHGATE — FORT STREET & PENNSYLVANIA AVE.

OPEN MONDAY THROUGH SATURDAY 9:30 A.M. 'TIL 10 P.M. OPEN SUNDAYS 12 NOON 'TIL 6 P.M.

State Eyes $435 Million Pollution, Parks Jobs

LANSING -- Michigan legislators have been asked to place before the voters bond issues totaling $435 million to clean up polluted waterways and step up the conservation program.

Gov. Romney proposed $335 million for water purification and $100 million for parks, recreation and fish planting.

"Bold, immediate action is necessary," Gov. George Romney declared in his budget message today in asking for the $335 million for water purification. The proposed bonding program would be used over a 30-year period.

* * *

"Michigan's most precious heritage--water — is threatened by contamination," the governor said. "Over 900 miles of water are degraded by untreated or inadequately treated waste from municipalities. Unless remedial steps are quickly taken, Lake Michigan will become a 'dead lake'."

The Legislature will have to pass separate bills to put the issue on the November election ballot. The people then will decide if they want to spend the money by voting on the two separate proposals.

BY 1980

Goal of the $335-million water purification bonding program is to clean up Michigan's lakes, streams and rivers by 1980.

The money will be used to aid and encourage the building and improvement of local sewage treatment plants and interceptor sewers. Romney said it is hoped the project can be paid for 25 per cent by the state, 25 per cent by the federal government.

* * *

But the governor admitted: "The federal government share, although authorized by Congress, is not funded and doubt exists as to when such funding will be made."

As part of the program, Romney proposed a $50-million revolving loan fund to aid smaller communities who might have difficulty financing their 25 per cent.

MAY BE UNNEEDED

If the federal government funds come through as hoped, Romney said, it is possible all the remaining $285 million in the bonding program may not have to be spent.

The $100-million bond issue for fisheries, park land acquisition and recreation would be used over a 10-year period.

* * *

Romney said it is hoped an additional $40 million in federal grants and $30 million from local communities to match state aid for local recreation will make the total $170 million.

The state's share in the $10 million would be split up between $17.7 million for fisheries, $40.8 million for parks, $4 million for forest campgrounds, $7.5 million for wildlife improvement and management and $30 million for local recreation grants.

Unique to the program, Romney said, is the proposal for $30 million to local units of government for such items as swimming pools, athletic fields and parks in congested urban areas.

The park goal includes the acquisition of 6,000 new camp sites and day use parking facilities for 18,000 more cars.

The wildlife program would include deer habitat improvement and new and expanded game areas, including duck shooting preserves, in southern Michigan.

Romney noted the "spectacular success" of the salmon planting program.

"Lake Huron and Lake Michigan have increasingly become a sportsman's delight and an exciting new attraction has been added to our tourist industry," he said.

Romney said the fish program would include the construction of three new hatcheries to expand annual planting capacity by about 20 million fish for the sports fisheries program and to assist in the control of alewives.

* * *

The forest land acquisition program in the package is planned to add 1,500 new camp sites and some 1,000 miles of roads and trails.

Cost of the combined annual payment of the two bond issues, Romney said, would be about $24.4 million a year.

* * *

The over-all budget request for the State Conservation Department is $31.49 million, down from the $32.6 million, for the current fiscal year.

The reduction is mostly because it is assumed the major expansion in the parks, recreation and fisheries programs would be taken care of by the bond issue.

GM Head Sights Big Year Ahead

CHICAGO--Demand for passenger cars and trucks so far in 1968 supports confidence in another good year for the automobile industry, a top General Motors executive said.

Roger M. Kyes, executive vice president in charge of GM's Car and Truck, Body and Assembly, and Automotive Components Group, spoke to newsmen at a GM luncheon in the Continental Plaza Hotel preceding the opening of the Chicago Auto Show.

He said the average daily sales rate of new GM passenger cars during the first 20 days of February was more than 10 per cent higher than the rate in the comparable period a year ago. In January, GM car sales were up 5.1 per cent from the same month in 1967.

* * *

THE CHICAGO AREA, where more passenger cars were sold last year than in any market in the world except New York City, makes an important contribution to the automotive industry and the nation's economy, Kyes said.

Expressing GM's continued optimism about the 1968 sales outlook, Kyes said that "if consumer confidence is maintained, it is reasonable to expect sales of 10,750,000 units in the United States this year." The figure includes 9 million passenger cars, both domestic and imported, with the balance being commercial vehicles.

"On this basis the world market for cars and trucks in 1968 could well reach 24,500,000 vehicles--an increase of over 7-1/2 per cent above last year's level," Kyes said.

* * *

DURING THE PAST year, the GM executive said, ownership and use of motor vehicles in the United States reached a total of more than 97,500,000 vehicles.

"This means that sometime this year we will pass the 100 million mark," he said.

In the United States, Kyes observed, the automobile was conceived as a product for widespread, general, multi-purpose use.

"It gave man new freedom of choice and opportunity," he said, "the freedom to go great distances at his own discretion, the freedom to see the rest of this great country, and the freedom to travel where the most promising job opportunities were."

* * *

DEVELOPMENT OF MASS production techniques by the auto industry "set off a revolution in industrial productivity," Kyes said. The automobile, truck and tractor also revolutionized farm productivity, he added, and the growth of the automobile industry "opened undreamed of possibilities for the entrepreneur and vast new employment opportunities in this country."

More than 800,000 businesses in the United States are involved in the building, selling, servicing and use of motor vehicles, Kyes said. These enterprises have some 13,000,000 employes and indirectly account for the employment of millions of others.

* * *

THE AUTOMOTIVE industry also, he noted, consumes over 20 per cent of the nation's steel production, two-thirds of the synthetic rubber production, 50 per cent of the lead, 47 per cent of the malleable iron and 35 per cent of the zinc.

Despite substantial increases in the cost of these and other materials and labor, Kyes said, the automobile industry has achieved a notable record of price stability.

On a basis of comparably equipped vehicles, he said, automobile prices today are below the level of the fall of 1958 when the 1959 models were introduced--as measured by the Automobile Wholesale Price Index of the U.S. Bureau of Labor Statistics.

NBD Promotes Six To VPs

National Bank of Detroit has announced the election of two executive vice presidents and four senior vice presidents.

The new executive vice presidents are Norman B. Weston and James A. Zinn. Weston, formerly Senior Vice President in charge of the Trust Department, will be responsible for the administration of the Operations Division and the Personnel Division.

Zinn will be responsible for the activities of the newly designated Metropolitan Division, which will continue under the supervision of Frank O. Starr, vice president.

David D. Williams was elected as Senior Vice President and Trust Officer. He will be the officer in charge of the Trust Department and will report to the Chairman of the Board, Henry T. Bodman. Frank W. Hausmann, Jr., vice president, will head the Trust Investment Division.

Named as Senior Vice Presidents in the Metropolitan Division were Joseph G. Conway, Richard H. Cummings and Erwin L. Koning, all of whom have been group vice presidents in the City Division.

Conway will continue to supervise the activities of Group A. in the Metropolitan Division and will take over Zinn's former duties as head of Group B. Koning will direct Group D and will assist Zinn in the administration of the Branch Department.

Cummings will continue to supervise the activities of Group C and will also exercise general supervision of the International Division. In this capacity he will report to the Chairman of the Executive Committee.

With the retirement of Senior Vice President Arnold D. Freydl, Charles W. Elliott will take over Freydl's duties as the officer in charge of Group E, headquartered in the Uptown Office in the General Motors Building. All of the changes are effective March 1.

E. J. Korvette

3 DAYS ONLY—THURSDAY, FRIDAY AND SATURDAY

Savings from Korvette's complete Photo Department!

KORVETTE SUPER 8 ACTION EDITOR

19.99

Big bright 4x5½" screen plus slip-in loading and built-in splicer. Controls for focusing, framing, notching.

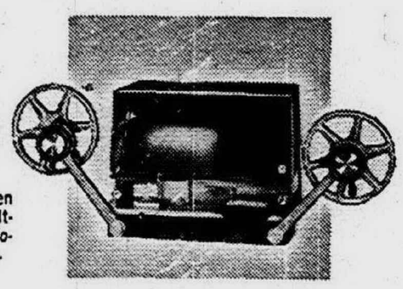

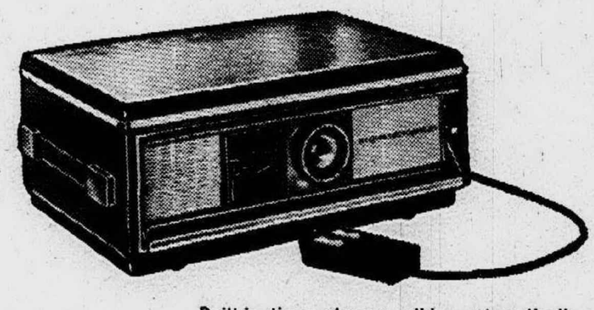

Special Purchase!

ARGUS

ELECTROMATIC 570D DELUXE REMOTE CONTROL SLIDE PROJECTOR

Built-in timer changes slides automatically at pre-set intervals. Has a coated and color corrected Universal F3.5 lens. Ten-foot control unit for forward, reverse and focus operation. Has rugged self-contained casing.

69.99

KEYSTONE REGULAR-SUPER 8 AUTO-LOAD PROJECTOR

69.99

Features automatic reel-to-reel loading, brilliantly sharp picture and forward-still-reverse operation. Model 560M.

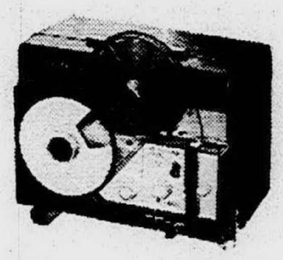

POLAROID FAMOUS SWINGER CAMERA

13.77

Crisp black and white pictures in seconds! Viewer reads "YES" when exposure is right. Has built-in flash.

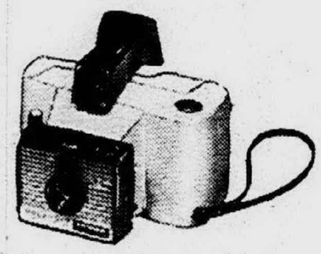

KODAK #304 INSTAMATIC KIT

33.77

Electric eye camera plus instant-load film cartridge. Includes color film cartridge, cube socket, flashcube and batteries.

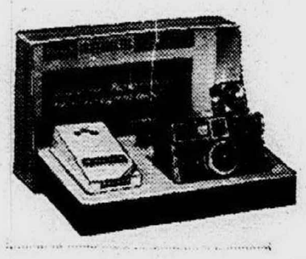

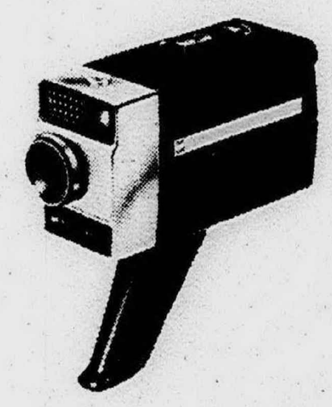

ANSCOMATIC

ELECTRIC EYE SUPER 8 MOVIE CAMERA

29.99

Electric Eye provides automatic exposure control. Battery driven (no winding) with pistol grip, F1.8 lens. Model S-81.

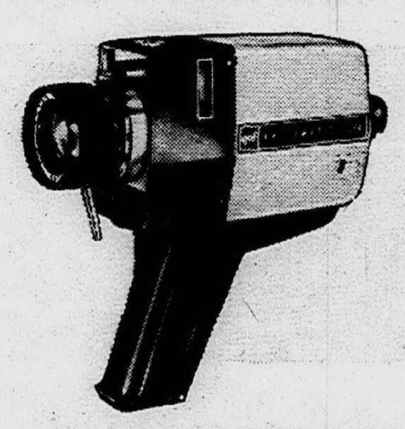

ANSCOMATIC

SUPER 8 ZOOM MOVIE CAMERA

59.99

Lens zooms from wide angle to telephoto. Automatic electric eye sets perfect exposures. Has pistol grip. Model S-84.

Savings on America's Top Name Fishing Gear!

ZIPPERED 3 PC. RAINSUIT

4.99

regularly 6.99

Concealed side pockets, detachable hood, rubberized 100% waterproof.

"MY BUDDY" TACKLE BOX

1.99

Single cantilever tray, locking hasp, steel construction. 13½x6½x4½".

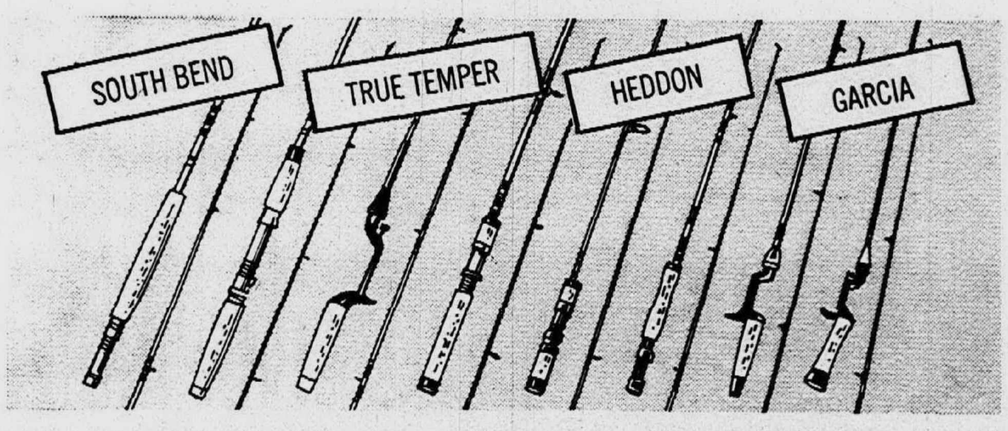

FISHING ROD RIOT! NATIONALLY FAMOUS BRANDS

South Bend, True Temper, Heddon, Garcia . . . a tremendous assortment of quality crafted rods certain to please any fisherman. Choose from spin, fly, spincast and trolling rods! On sale while quantities last.

5.99 each

ALUMINUM TROUT NET

49¢

Has rubber handle and elastic cord.

DUPONT NYLON ¼ LB. MONOAFILAMENT LINE

99¢

¼ lb. net weight. Choose 6 to 40 lb. test.

GARCIA

"ABU" SPIN CAST REEL AND MATCHING ROD

11.99

New power retrieving with synchro-drag and positive line hook. Includes 8 lb. bonnyl line. Garcia spin cast rod features offset reel seat with locking nut.

JOHNSON CENTURY SPIN CAST REEL

9.99

Non-backlash reel with adjustable drag and push-button release. Complete with line. Made in U.S.A.

ZEBCO ZEE BEE SPINNING REEL

1.99

The "Zee Bee" is a closed face model with adjustable drag and pushbutton. Complete with line.

CREDIT IN 30 SECONDS
OPEN AN E. J. KORVETTE CHARGE ACCOUNT
OR USE YOUR MICHIGAN BANKARD CREDIT CARD

your MICHIGAN BANKARD welcome here

REDFORD — TELEGRAPH ROAD & WEST CHICAGO
ROSEVILLE — GRATIOT AVE. & TWELVE MILE RD.
SOUTHGATE — FORT STREET & PENNSYLVANIA AVE.

OPEN MONDAY THROUGH SATURDAY 9:30 A.M. 'TIL 10 P.M. OPEN SUNDAYS 12 NOON 'TIL 6 P.M.

IIEC Studies Ways To Reduce Car Exhaust

Fifteen research projects have been blueprinted by the Inter-Industry Emission Control (IIEC) program to speed reduction of exhaust emissions from gasoline-powered engines.

The IIEC program is a $7,000,000 cooperative undertaking launched last April by Ford Motor Company and Mobil Oil Corporation. Since then five other major petroleum companies--American, Atlantic Richfield, Marathon, Sohio and Sun--have joined the three-year search for a fuel-engine system that will eliminate automotive emissions as a problem. IIEC is one of the largest private research ventures ever undertaken.

The 15 projects--13 of which are under way--include studies of high-efficiency reactors, fuel additives, exhaust recirculation, induction system modifications, experimental gasolines, and fuel-and water-injection systems.

* * *

WILLIAM D. INNES, Ford vice president-Manufacturing Group, said, "The project is now fully staffed, projects are being assigned to member companies and most of the research equipment and test facilities are installed."

An early success from the program is the development of a method for calculating evaporation losses from fuel tanks and carburetors. Using the method, mathematical models have been developed to predict effects of design changes in fuel and fuel systems on carburetor and fuel-tank evaporation losses.

This development, and other results as they occur, will be made available to industry.

Among other activities reported in a quarterly report:

--Some 60 fuel additives have been screened in test engines made available by Ford, and some leads have been generated toward combustion improvement.

--Experimental exhaust recirculation systems are being evaluated for performance, durability, and drivability.

--An experimental catalyst used in a chassis dynamometer study of a Ford V-8 engine has shown favorable readings on hydrocarbon and carbon monoxide emissions.

--Flame and non-flame reactors are being tested, with favorable initial readings.

--Fuel-injection technology is being analyzed for possible application to the IIEC program.

* * *

THE 15 IIEC projects encompass four major areas of investigation:

--Changes in engine systems, in combination with fuel or lubricant-modifying additives.

--Disposable catalysts in converter systems--perhaps in combination with lead traps and separators.

--Semi-permanent catalysts for use with a modified gasoline.

--High-efficiency reactors.

Innes stressed that all approaches are being given equal emphasis until research and engineering data have been developed and evaluated.

"The paramount goal of all studies is a system that will substantially reduce emissions at minimum cost to the consumer with little effect on engine performance," he said.

"The program has not yet progressed to the point where we know what combination of approaches will best reach the program target. The goal is to use this systems-engineering approach to make automobiles that are virtually smog-free compared with other sources of urban pollution. At the same time, the vehicles must meet customer criteria for performance, cost, comfort and convenience."

Ford is project manager for IIEC. Interested companies other than the present participants may join under certain conditions.

Pesticides, Heat Danger To Lake

Michigan Conservation Director Ralph A. MacMullan has called for a tough line to be taken against highly-persistent pesticides and urged that a hard look be taken at thermal pollution and oil discharges by ships to keep Lake Michigan from being turned into a modern-day "dead sea."

Testifying before the Federal Conference on Pollution of Lake Michigan, in Chicago, the department's leader pointed to a need to "stringently control" pesticide residues in the lake's basin, with particular tightening-up on the use of persistent or so-called "hard" chemicals.

* * *

SAID MacMULLAN:

"We have identified seven of these chemicals--DDT, Dieldrin, Aldrin, Endrin, Heptachlor, Lindane, and Chlordane --which we believe should be either banned entirely or used only under the most careful controls."

He went on to say there are safer chemicals such as Malathion and Methoxychlor which, in most cases, provide acceptable substitutes for what have been labeled as "the dirty seven."

MacMullan reported that Michigan fisheries men are concerned about the possible impact that pesticides could have on coho salmon.

* * *

RECENT ANALYSES of DDT residues in coho salmon and their eggs from Lake Michigan showed concentrations in the fish flesh of from one to five parts per million and in the eggs from one to three parts per million.

Also, some coho fry hatched from eggs taken from Lake Michigan salmon last fall are showing typical symptoms of pesticide poisoning and the young fish are dying in larger than normal numbers in the department's hatcheries.

There are other possible reasons for the coho die-offs, including virus diseases and the deficiency of iodine or thiamin in the tiny fish. Tests are being made in an effort to uncover the cause.

"We cannot say for sure that DDT contamination is detrimentally affecting our Lake Michigan coho salmon," explained the Department's Director, "but we are much concerned."

He estimated that DDT concentrations in Lake Michigan are close to the danger point as they might affect coho survival, adding that "we most certainly cannot stand a build-up" of these chemical levels.

* * *

THE CONFERENCE'S delegates were also advised by MacMullan that they should give serious thought to the threat of thermal pollution posed by the reportedly planned operation of 10 giant nuclear stations along Lake Michigan's shores by the mid-1970's.

He explained that these thermonuclear plants require enormous volumes of water for cooling and, in the process, heat that water to high temperatures before discharging it. One moderate-size plant under study would use half a billion gallons of water each day and raise the discharged water's temperature 28 degrees.

Although there are questions to answer on this score, MacMullan drew from his background as a professional biologist to predict that any permanent warming of Lake Michigan would have widespread ecological effects.

Ask Doctors To Join In Health Talks

Michigan doctors should play an increasingly active role in the direction of community health agencies, a University of Michigan health specialist says. In this way, the work of practitioners can be coordinated with the services offered by the agencies.

Coordination is especially important for all concerned when the agency is using federal funds.

In a speech to the Michigan Health Planning Conference Dr. Vlado A. Getting of the U-M School of Public Health outlined the growth of federal involvement in community health matters.

He said it evolved from early federal concern with the health of military forces, Indians, and the merchant marine. But recent legislation has opened vast fields of state and local health problems to federal control.

* * *

DR. GETTING said the new laws intend to give the consumer "a major voice in both state and area-wide health plans," particularly when these plans are supported by federal funds. He advised doctors to "seek a place on boards of health, boards of directors, and advisory committees."

He made particular reference to the 1966 Comprehensive Health Planning Act (PL 89-749), but he said the trend began with the adoption of the Social Security Act of 1935 "when the federal government initiated its present march into the arena of health services."

Transplant? Put It On Bracelet

TURLOCK, Calif. -- Medic Alert Foundation is making it simpler for a dying patient to donate his heart for transplant so another might live.

For 14 years, the non-profit organization has distributed bracelets to persons suffering particular medical problems to aid treatment in case of emergency. Now the foundation is providing special bracelets for those wishing to donate an organ after they die.

THE BRACELETS, inscribed with Medic Alert's insignia, list the wearer's transplant desire and the telephone number of the foundation's headquarters here in Turlock.

Hospital personnel finding the bracelet on a person near death are instructed to call Medic Alert any time of the day or night, and the organization immediately will put them in touch with the wearer's nearest relatives to obtain their permission for a transplant if the patient dies.

E. J. Korvette

3 DAYS ONLY—THURSDAY, FRIDAY AND SATURDAY

SPRING AUTOMOTIVE SALE

TUNE-UP, TURN-ON, TAKE A SHINE ON YOUR WAY! HUGE SELECTION!

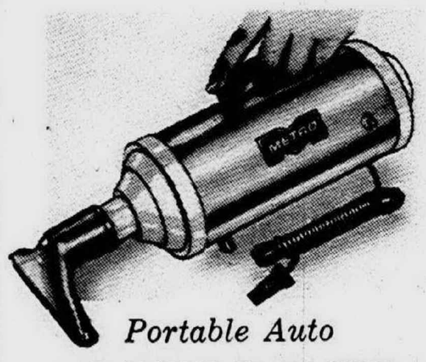

Portable Auto
VACUUM CLEANER
9.99
Super suction picks up pebbles, sand, dirt! Plugs into car lighter. Throw-away bags.

4-Way Adjustable
SAFETY HEAD REST
4.44
No holes to drill, just clamp on. In assorted colors. Helps to prevent whiplash!

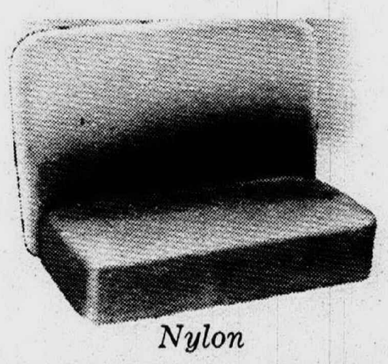

Nylon
FOAM SEAT COVER
4.44
Styles to fit front or rear of most cars and in a fine assortment of color-fast, non-fade colors. Washable, snug fitting, and easy to put on.

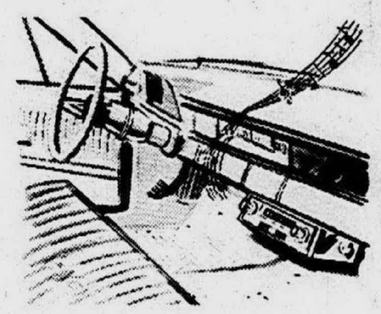

Universal
AM AUTO RADIO
19.99
Install it in or under your dash . . . it's easy. Plays instantly. Built-in speaker, mounting brackets. 2-YEAR MFR'S UNCONDITIONAL GUARANTEE!
Universal Solid State FM Radio 29.99

Solid State
TACHOMETER
9.99
Registers 0 to 8000 rpms, styles for 6 or 8 cylinder cars. Easily mounted.

Combination
OIL & AMP GAUGE
4.99
Replace lights with gauges for accurate readings. Easy to install.

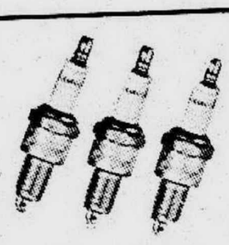

Champion
SPARK PLUGS
49¢ each
Plugs for most model cars. Install your own and save.

Universal
SIDE MIRRORS
2.55 each
No new holes to drill and it's triple chrome plated. Choose from 6 styles.

Handy Auto
TUNE-UP KITS
1.79 to 2.49
Easy way to save on car upkeep. Includes rotar, condenser, points. Fits most cars.

Simoniz
New MASTER WAX
1.29
Detergent proof liquid wax is easy to use. Longest wax protection of all!

SPRING LAWN & GARDEN SALE

Deluxe 16-Inch
LAWN SPREADER
4.44
Spreader holds 25-lbs. Micro-Flo adjustment for even spreading.

50-FOOT REINFORCED ½-INCH GARDEN HOSE
Nylon, ½" diameter, brass full flow couplings. 12-YEAR REPLACEMENT GUARANTEE against cracking. 2.44

25-LB. PERENNIAL RYE GRASS SEED
Quick ground cover. Hardy, easy to care for. Grows back richly green each year. 5.44

3 Cu. Ft. Capacity
STEEL WHEELBARROW
5.99
Rolled edge steel tray, baked enamel finish. Easy-moving 10" wheel.

3-LB. ALL BLUEGRASS SEED MIXTURE
Mixture of fine textured grasses for an elegant, hardy turf. Covers 1250 sq. ft. 2.44

KORVETTE'S OWN FINELAWN 10-6-4 FERTILIZER
50-lbs of quality 10-6-4 fertilizer. Covers 5000 sq. ft. 1.59

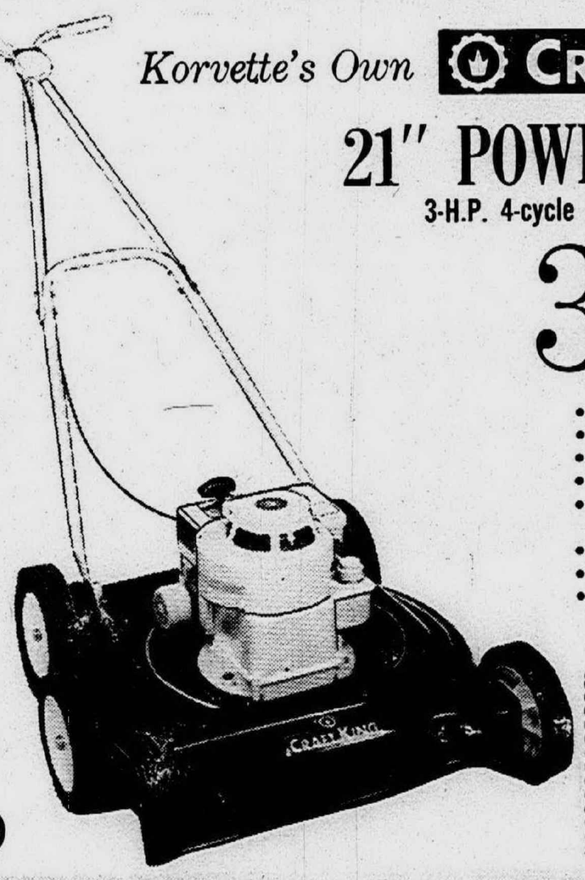

Korvette's Own CRAFT KING
21" POWER MOWER
3-H.P. 4-cycle Briggs & Stratton engine!
39.99
- Easy-spin recoil starter
- 14-gauge steel deck
- Front grass discharge chute
- Nylon bearing steel wheels
- 7" front, 8" rear semi-pneumatic tires
- Cutting heights 1½" to 3"
- Fingertip controls on handle
- Approved ASA safety specifications

CRAFT KING ONE-YEAR GUARANTEE!
Free repair including parts and labor, should any parts prove defective within 1 year of purchase. Normal wear and damage not covered by this guarantee.

Scotts THE LAWN PEOPLE EARLY BIRD SALE!

Scotts
BLEND 70
8.95 our regular price 9.95
Covers approximately 2500 sq. ft. Has 70% Windsor seed for a velvety turf with real hardiness. Produces thick growth that thrives in summer heat.
WINDSOR BLEND 70
For 1000 Sq. Ft. Reg. 4.95 ... 3.95

Scotts
HALTS PLUS
6.95 our regular price 7.95
Covers approximately 2500 sq. ft. Combines fertilizer and crabgrass control. Feeds with Turf Builder, prevents grub and mole damage. Permits immediate seeding.
HALTS PLUS
for 5000 sq. ft., regularly 14.95 ... 12.95

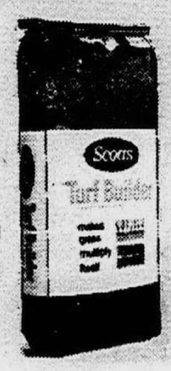

Scotts
TURF BUILDER
4.95 our regular price 5.45
Covers approximately 5000 sq. ft. Thicker, greener lawn thanks to Scotts patented Trionized bonding!
TURF BUILDER
for 10,000 sq. ft., regularly 8.95 ... 8.95
TURF BUILDER
for 15,000 sq. ft., regularly 13.95 ... 12.45

CREDIT IN 30 SECONDS
OPEN AN E. J. KORVETTE CHARGE ACCOUNT
OR USE YOUR MICHIGAN BANKARD CREDIT CARD

REDFORD — TELEGRAPH ROAD & WEST CHICAGO
ROSEVILLE — GRATIOT AVE. & TWELVE MILE RD.
SOUTHGATE — FORT STREET & PENNSYLVANIA AVE.

OPEN MONDAY THROUGH SATURDAY 9:30 A.M. 'TIL 10 P.M. OPEN SUNDAYS 12 NOON 'TIL 6 P.M.

CHARGE-IT **FRANK'S NURSERY SALES** OPEN DAILY 9 to 9 SUNDAY 9 to 7

FRANK'S EARLY BIRD SALE of SCOTTS LAWN PRODUCTS

ONLY A FEW DAYS LEFT TO SAVE!

The Early Bird sale of Scotts lawn products lasts thru Sunday, March 31 only. Get things you need now at savings . . . remember, you can charge it!

SAVE . . NO MATTER WHAT SIZE LAWN YOU HAVE!

TURF BUILDER

SAVE $1.50!
GIANT 15,000 SQ. FT. BAG
$12.45
REG. $13.95

SAVE $1.00
LARGE 10,000 SQ. FT. BAG
$8.95
REG. $9.95

SAVE 50¢
BIG 5,000 SQ. FT. BAG
$4.95
REG. $5.45

Now, for a limited time only, you save on famous Scotts Turf Builder! No matter how large or small your lawn is you save on the size you need at Frank's. Feed your lawn to carpet thickness with Turf Builder, the fertilizer that makes grass multiply itself. It's long feeding, won't burn, can be used even with new lawns.

PREVENTS CRABGRASS AND FEEDS YOUR LAWN!

Scotts Halts Plus

Halts Plus prevents crabgrass from sprouting all season long and gives a full Turf Builder feeding at the same time. It also prevents grub damage, kills ants and some other insects, and discourages moles by removing their source of insect food. Seed bare spots the same day you use Halts Plus!

SAVE $1.00 2,500 Sq. Ft. Bag **$6.95** Was $7.95

SAVE $2.00
ON 5,000 SQ. FT. BAG
$12.95
WAS $14.95

SAVE $1.00 ON SCOTTS GRASS SEED

SCOTTS WINDSOR or "BLEND 70"

GRASS SEED
2,500 SQ. FT. REG. $11.95
$10.95

Windsor is the improved bluegrass so good it's patented. It resists drought and disease, shrugs off traffic and grows to carpet-like thickness.

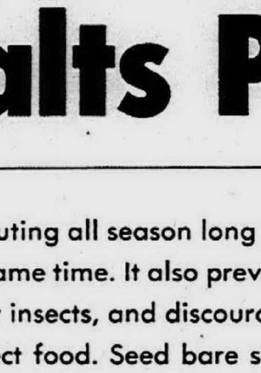

1,000 SQ. FT.
REGULAR $4.95
Now . . . $4.45

GRASS SEED
2,500 SQ. FT. REG. $9.95
$8.95

70% Windsor is the same improved bluegrass with faster sprouting seed included to cover until the Windsor takes over and builds thick, tough turf.

1,000 SQ. FT.
REGULAR $4.45
Now . . . $3.95

SAVE $5.00

Deluxe MOWER

SUPER QUIET AND BUILT TO LAST . . . Regular $59.95

$54.95

This is the superior hand mower that cuts so smoothly, easily and quietly that many **actually prefer it to a power mower!** Dial the cutting height you want by just turning a knob.

OPEN DAILY 9 to 9 SUNDAY 9 to 7 — **FRANK'S NURSERY SALES** — FREE PARKING CHARGE IT

CITY OF WESTLAND—34420 Ford Rd., E. of Wayne Rd.
LIVONIA—27650 Schoolcraft at Inkster, B'k'ham Plaza
INKSTER-DEARBORN—25488 Mich. Ave. at Gulley Rd.
LINCOLN PARK—1752 Dix at Southfield, Sears Center
SOUTHGATE—14601 Eureka, East of Dix-Toledo Hwy.
ANN ARBOR—3590 Washtenaw across from Arborland
FARMINGTON—31590 Grand River in the Farm. Plaza
OAK PARK—23090 Coolidge (Schaefer) N. of 9 Mile
DETROIT (N.W.)—21221 West Seven Mile, E. of Lahser
DETROIT (N.W.)—15025 McNichols, E. of Greenfield
DETROIT (W. SIDE)—8625 Greenfield just S. of Joy Rd.
WATERFORD-PONT.—5919 Highland (M-59) at Airport
B'HAM - BLOOMFIELD—6575 Telegraph at Maple Road
CLAWSON—14 Mile Rd. at Crooks Rd., Clawson Center
FRASER AREA—34900 Groesbeck Hwy. at 15 Mile Rd.
ST. CLAIR SHORES—30110 Harper, 2 blks. N. 12 Mile
WARREN—27650 Van Dyke bet. 11 & 12 Mile Rds.
EAST DETROIT—22501 Kelly Road, S. of 9 Mile Road
DETROIT (N.E.)—15200 East Seven Mile Road at Hayes
DETROIT (Near E.)—14049 Jos. Campau at McNichols
FLINT (S. E.)—4202 Dort Highway at Atherton Road
FLINT (N.W.)—4501 Clio Road just South of Pierson Rd.

SAVE AT ANY FRANK'S NOW . . . AND, YOU CAN CHARGE IT

BEAT THE HIGH COST OF LIVIN'!

INFLATION "NEVER MADE IT IN THE DOOR" OF FARMER JACK'S--FOOD'S STILL A BIG SAVIN'S!

DELICIOUS CHOCOLATE FLAVORED
Hersheys Syrup
1 LB. CAN **15¢**

CHOICE OF GRINDS COFFEE
Chase & Sanborn
2 LB. CAN **$1.14**

PLAIN OR IODIZED
Morton Table Salt
1 LB. 10 OZ. PKG. **10¢**

WHOLE OR SLICED
Butterfield Potatoes
14 OZ. FL. CAN **10¢**

DELICATE FLAVOR
Crisco Salad Oil
1 QT. 6 OZ. BTL. **59¢**

GLENDALE GRADE 1 PLAIN OR GARLIC
Ring Bologna LB. **49¢**

TANGY, ZESTY BARREL CURED
Vlasic Sauerkraut QT. JAR **25¢**

GRADE 1, PLUMP SKINLESS
Spencer's Franks 2 LB. PKG. **88¢**

PETERS GRADE 1 REGULAR OR JUMBO
Polish Sausage LB. **59¢**

KIDS LOVE THEM GLENDALE GRADE 1
Skinless Lanky Franks 1 LB. PKG. **49¢**

Good Eatin', An' So Tender!

GOVERNMENT INSPECTED TENDER AND JUICY
U. S. Choice Chuck Roast
LB. **48¢**

OCOMA GRADE "A"
Turkey Rolls LB. **78¢**

APPROX. 1 LB. 6 OZ. EA.
Rock Cornish Hens EA. **79¢**

TENDER MEATY
Turkey Drumsticks LB. **28¢**

PRICES EFFECTIVE THRU SUN., MAR. 24.

PURE LIGHT
Prido Shortening
3 LB. CAN **44¢**

PURE CONCORD
Kraft Grape Jelly
1 LB. 2 OZ. JAR **25¢**

ELBO MACARONI OR
Prince Spaghetti
3 LB. BOX **49¢**

LADY LINDA SLICED
White Bread
2 1 LB. 4 OZ. LVS. **39¢**

TENDER, BLUE LAKE
Del Monte Green Beans
1 LB. CAN **19¢**

COLBY STORE OLD FASHION MIDGET
Longhorn Cheese 1 LB. PKG. **59¢**

BORDEN'S AMERICAN OR PIMENTO
Cheese Slices 12 OZ. WT. PKG. **49¢**

FARM MAID 2% LOW FAT HOMOGENIZED
Hi Protein Milk ½ GAL. CTN. **39¢**

SPECIAL LABEL DELICIOUS SPREAD
Allsweet Margarine 1 LB. CTN. **22¢**

EASY SPREADING NEW, SOFT
Chiffon Margarine 1 LB. CTN. **39¢**

USE IN SHORTCAKES SWEET, DELICIOUS
Fresh Red Ripe Strawberries
3 PTS. **$1.00**

FRESH SOLID
Green Cabbage LB. **10¢**

FRESH, DELICIOUS
Tender Asparagus BUNCH **39¢**

FRESH, TENDER
Green Broccoli BUN. **29¢**

SORRY, NO SALES TO DEALERS.

NEW KING SIZE WOOD GRAIN
Slimline T.V. Tables
EA. **$1.00**

11 x 7½, 2 PLY JUMBO ASSORTED COLORS
Northern Towels
180 CT. ROLL **25¢**

ALL PURPOSE
Bo Peep Ammonia
½ GAL. JUG **29¢**

FOR CLEANER CLOTHES
Ajax or Fab Detergent
5 LB. 4 OZ. BOX **88¢**

SPECIAL LABEL
Ajax Cleanser
14 OZ. WT. CAN **10¢**

- **27428 W. Six Mile Road** at Inkster, Livonia
  Mon. thru Wed.-10 a.m. to 9 p.m. Thurs. thru Sat.-9 a.m. to 9 p.m. Closed Sunday
- **27451 Schoolcraft** at Inkster, Livonia
  Mon. thru Wed.-10 a.m. to 9 p.m. Thurs. thru Sat.-9 a.m. to 9 p.m. Open Sunday-11 a.m. to 5 p.m.
- **23383 Farmington** at Grand River, Farmington
  Mon. thru Wed.-10 a.m. to 9 p.m. Thurs. thru Sat.-9 a.m. to 9 p.m. Open Sunday-11 a.m. to 5 p.m.
- **18257 Ten Mile** at Southfield, Southfield
  Mon. thru Wed.-10 a.m. to 9 p.m. Thurs. thru Sat.-9 a.m. to 9 p.m. Open Sunday-11 a.m. to 5 p.m.
- **29380 W. Seven Mile** at Middlebelt, Livonia Mall
  Mon. thru Wed.-10 a.m. to 9 p.m. Thurs. thru Sat.-9 a.m. to 9 p.m. Open Sunday-11 a.m. to 5 p.m.
- **36622 Five Mile** at Levan, Livonia
  Mon. thru Wed.-10 a.m. to 9 p.m. Thurs. thru Sat.-9 a.m. to 9 p.m. Open Sunday-11 a.m. to 5 p.m.
- **24501 W. Seven Mile Rd.** at Telegraph, Detroit
  Mon. thru Wed.-10 a.m. to 9 p.m. Thurs. thru Sat.-9 a.m. to 9 p.m. Open Sunday-11 a.m. to 5 p.m.
- **29505 Plymouth** at Middlebelt (Wonderland) Livonia
  Mon. thru Wed.-10 a.m. to 10 p.m. Thurs. thru Sat.-9 a.m. to 10 p.m. Open Sunday-11 a.m. to 5 p.m.
- **14001 Telegraph Road** at Schoolcraft, Redford Township
  Mon. thru Wed.-10 a.m. to 10 p.m. Thurs. thru Sat.-9 a.m. to 10 p.m. Open Sunday-11 a.m. to 5 p.m.

THE TOTAL ON THE TAPE IS LOWER!

FARMER JACK'S LOW "BUSHEL 'N CASE" PRICES KEEP FIGHTIN' HIGH PRICES ON EVERY ITEM!

CARNATION FORTIFIED
Evaporated Milk
14½ OZ. FL. CAN **14¢**

BIG TOMATO TASTE
Hunt's Catsup
1 LB. 4 OZ. BTL. **22¢**

COUNTRY GLEN CRISP
Saltine Crackers
1 LB. BOX **19¢**

YOUNG, TENDER
Del Monte Sweet Peas
1 LB. 1 OZ. CAN **18¢**

FRANCO AMERICAN
Tasty Spaghetti
1 LB. 3½ OZ. CAN **15¢**

FIRST THREE RIBS U.S. CHOICE
Standing Rib Roast LB. **88¢**

GOVERNMENT INSPECTED U.S. CHOICE
Whole Boneless Beef Brisket LB. **78¢**

GOVERNMENT INSPECTED TENDER, JUICY
U.S. Choice Chuck Steak LB. **58¢**

GOVERNMENT INSPECTED SPECIAL CUT
U.S. Choice Rib Steaks LB. **88¢**

BUDGET PACK...MADE FROM 100% AMERICAN BEEF
Really Fresh Hamburg 5 LB. PKG. **$1.98**
LESSER AMOUNTS LB 48¢

Meat That Makes The Meal!

U.S. CHOICE 4th & 5th RIB
Standing Rib Roast
LB. **78¢**

YEARLING STEER
Sliced Beef Liver LB **49¢**

PICNIC CUT
Pork Shoulder LB **38¢**

THICK SLICED
Farm Maid Bacon 2 LB PKG. **$1.29**

PRICES EFFECTIVE THRU SUN., MAR. 24

VELVET SMOOTH OR CRUNCHY
Peanut Butter
3 LB. JAR **99¢**

HUNT'S REFRESHING
Tomato Juice
1 QT. 14 OZ. CAN **22¢**

TRUE FRUIT TASTE
Mott's Applesauce
1 LB. 9 OZ JAR **29¢**

FOR WEIGHT WATCHERS
Vita Lo-Cal Purple Plums
1 LB. CAN **12¢**

GREEN GIANT GOLDEN
Niblets Cut Corn
12 OZ. WT. CAN **19¢**

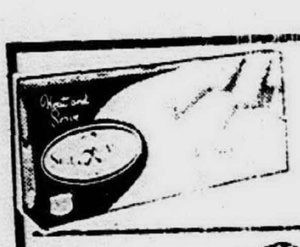

FRESH FROZEN READY IN MINUTES
Sea Maid Fish Sticks 1 LB. PKG. **49¢**

FRESH FROZEN QUICK TO PREPARE
Sea Maid Perch Fillets 1 LB. PKG. **39¢**

FRESH FROZEN HEAT 'N EAT
Sea Maid Perch Portions 1 LB. 4 OZ. PKG. **59¢**

FRESH FROZEN POTATOES
Russette Hashbrowns 2 LB. PKG. **27¢**

FRESH FROZEN CLEANED
Pan Ready Smelts 1 LB. PKG. **29¢**

'Ice Cream Freezer' Flavor!

FAMILY FAVORITE BUDGET PAK
Vanilla Ice Cream
ONE GAL. CTN. **99¢**

JENO'S FRESH FROZEN
Cheese Pizza Pie 12½ OZ WT PKG **49¢**

BANANA OR CHOCOLATE
Sara Lee Cake 13½ OZ WT PKG **69¢**

PEPPERIDGE FARMS FROZEN
3 Layer Cakes 1 LB 1 OZ PKG **79¢**

SORRY, NO SALES TO DEALERS.

4½ x 4½, 2 PLY
Dolly Madison Tissue
10 ROLL PKG. **69¢**

PIECES AND STEMS TENDER
Butternut Mushrooms
4 OZ. WT. CAN **19¢**

FINE GRANULATED PURE
White Satin Sugar
5 LB. BAG **49¢**

DUNCAN HINES ASSORTED
Cake Mixes
1 LB. 2½ OZ. PKG. **25¢**

POWDERED OR BROWN
Domino Sugars
1 LB. PKG. **15¢**

- **30600 Southfield** at Thirteen Mile, Southfield
  Mon. thru Wed.-10 a.m. to 9 p.m. Thurs. thru Sat.-9 a.m. to 10 p.m. Open Sunday-11 a.m. to 5 p.m.
- **1647 Merriman** at Palmer, Westland
  Mon. thru Wed.-10 a.m. to 9 p.m. Thurs. thru Sat.-9 a.m. to 9 p.m. Open Sunday-11 a.m. to 5 p.m.
- **33330 12 Mile** at Farmington, Farmington
  Mon. thru Wed.-10 a.m. to 9 p.m. Thurs. thru Sat.-9 a.m. to 9 p.m. Open Sunday-11 a.m. to 5 p.m.
- **2105 S. Telegraph** at Square Lake Rd., Bloomfield Twp. (Alt)
  Mon. thru Wed.-10 a.m. to 9 p.m. Thurs. thru Sat.-9 a.m. to 9 p.m. Open Sunday-11 a.m. to 5 p.m.
- **22060 W. Outer Drive** at Pelham, Dearborn
  Mon. thru Wed.-10 a.m. to 9 p.m. Thurs. thru Sat.-9 a.m. to 9 p.m. Open Sunday-11 a.m. to 5 p.m.
- **20200 W. Seven Mile Road** at Evergreen, Detroit
  Mon. thru Wed.-10 a.m. to 9 p.m. Thurs. thru Sat.-9 a.m. to 9 p.m. Open Sunday-11 a.m. to 5 p.m.
- **27200 Joy Rd.** at Inkster, Redford Township
  Mon. thru Wed.-10 a.m. to 9 p.m. Thurs. thru Sat.-9 a.m. to 9 p.m. Open Sunday-11 a.m. to 5 p.m.
- **20221 Joy Road** at Evergreen, Detroit
  Mon. thru Wed.-10 a.m. to 9 p.m. Thurs. thru Sat.-9 a.m. to 9 p.m. Open Sunday-11 a.m. to 5 p.m.
- **8244 Merriman Road** at Ann Arbor Trail, Westland
  Mon. thru Wed.-10 a.m. to 9 p.m. Thurs. thru Sat.-9 a.m. to 9 p.m. Open Sunday-11 a.m. to 5 p.m.

Clip And Save This Week Long TV Program Log

WEDNESDAY
MARCH 20

6 p.m.
(2) News (C)
(4) News (C)
(7) Movie: "Face of a Fugitive" (1959)
(9) Dennis the Menace
(50) The Flintstones (C)
6:15
(2) Editorial (C)
(4) Weather (Eliot)
6:25
(2) Sports (C) - Ray Lane
(4) Sports (C) - Al Ackerman
6:30
(2) CBS News (C)
(4) News (C) - Huntley and Brinkley
(9) Gilligan's Island
(50) McHale's Navy
7:00
(2) Truth or Consequences (C)
(4) Juvenile Court (C)
(9) Movie: "Once Upon A Honeymoon" (1942)
(50) Munsters
7:30
(2) Lost in Space (C)
(4) Virginian (C)
(7) The Avengers (C)
(50) Basketball: Detroit at Boston (C)
8:30
(2) Beverly Hillbillies (C)
(7) Movie: "Harlow" (C)
(9) Ray Anthony (C)
9:00
(2) Green Acres (C)
(4) Bob Hope Show (C)
9:30
(2) He and She (C)
(9) Festival
10:00
(2) Jonathan Winters (C)
(4) Jack Benny Special (C)
(50) Les Crane (C)
11:00
(2) News
(4) News
(7) News
(9) News
(50) Movie: "God is my Co-Pilot" (1945)
11:30
(2) Movie: "Pat and Mike" (1952)
(4) Johnny Carson - Tonight
(7) Joey Bishop
(9) Wrestling

THURSDAY
MARCH 21

6 p.m.
(2) News - Jac LeGoff (C)
(4) News - Robert Lyle (C)
(7) Movie (C) "The Sign of the Gladiator" (1959)
(9) Dennis The Menace
(50) Flintstones
6:15
(2) Editorial (C)
(4) Weather - Eliot (C)
6:20
(2) Weather - Hodak (C)
(4) Sports - Al Ackerman (C)
6:25
(2) Sports - Van Patrick (C)
6:30
(2) News - Cronkite (C)
(4) News - Chet Huntley, David Brinkley (C)
(9) F Troop
(50) McHale's Navy
7:00
(2) Truth or Consequences (C)
(4) Michigan Outdoors (C)
(9) Thursday Night Movie "The Last Charge" (1964)
(50) Munsters
7:30
(2) Cimarron Strip (C)
(4) NBC Children's Theatre: "The Reluctant Dragon"
(7) The Second Hundred Years
(50) I Love Lucy
8:00
(7) Flying Nun (C)
(50) Hazel
8:30
(4) Ironside (C)
(7) Bewitched (C)
(50) Honeymooners
9:00
(2) CBS Thursday Night Movie "Goodbye Again"
(7) That Girl (C)
(9) The Detectives
(50) Perry Mason
9:30
(4) Dragnet (C)
(7) Peyton Place
(9) Telescope - Documentary (C)
10:00
(4) Dean Martin (C)
(7) The Untouchables
(9) Horse Race - Windsor
(50) Les Crane Show (C)
11:00
(2) News - Jac LeGoff (C)
(4) News - Robert Lyle (C)
(7) News - Bonds, Morris (C)
(9) News - Earl Cameron
(50) Movie Greats "Whiplash" (dra. '49)
11:15
(2) Editorial (C)
(4) Weather - Eliot (C)
11:20
(2) Weather - Hodak (C)
(4) Sports - Don Kremer (C)
(9) News - Irv Morrison
11:25
(2) Sports - Van Patrick (C)
(7) Sports - Dave Diles (C)
11:30
(2) Movie "Long Voyage Home" (1940)
(4) The Tonight Show (C)
(7) Joey Bishop (C)
(9) The Twenty Grand
12:00
(9) Secret Agent

FRIDAY
MARCH 22

6 p.m.
(2) News - Jac LeGoff (C)
(4) News - Robert Lyle (C)
(7) Movie "Six Bridges to Cross" (1955)
(50) Flintstones
6:15
(2) Editorial (C)
(4) Weather - Eliot (C)
6:20
(2) Weather - Hodak (C)
6:25
(2) Sports - Van Patrick (C)
(4) Sports - Al Ackerman (C)
6:30
(2) News - Cronkite (C)
(4) News - Chet Huntley, David Brinkley (C)
(9) Gilligan's Island (C)
(50) McHale's Navy (C)
7:00
(2) Truth or Consequences (C)
(4) Traffic Court (C)
(9) Friday Night Movie (C) "Silent Enemy" (1958)
(50) Munsters
7:30
(2) Wild, Wild West (C)
(4) Tarzan
(7) Off to see the Wizard (C)
(50) I Love Lucy
8:00
(50) Hazel (C)
8:30
(2) Gomer Pyle, USMC (C)
(4) Highlights from Ringling Bros., Barnum & Bailey Circus
(50) Honeymooners
8:55
(9) News to Now - Mary Morgan
9:00
(2) Movie "The Destructors"
(9) Detectives -
(50) Perry Mason
9:30
(4) Hollywood Squares
(7) The Guns of Will Sonnett
(9) Tommy Hunter (C)
10:00
(4) Bell Telephone Hour (C)
(7) Judd for the Defense (C)
(9) Country Music Hall
(50) Les Crane Show
10:30
(4) The Loyal Opposition (C)
(9) National Business - Provincial Affairs
11:00
(2) News - LeGoff
(4) News - Robert Lyle (C)
(7) News - Bonds, Morris (C)
(9) News - Earl Cameron
(50) Joe Pyne
11:15
(2) Editorial
(4) Weather - Eliot (C)
11:20
(2) Weather - Hodak
(4) Sports - Don Kremer (C)
(9) News - Irv Morrison
11:25
(2) Sports - Ray Lane
11:30
(2) Best of Hollywood "Adventures of Marco Polo" (1938)
(4) The Tonight Show (C)
(7) Joey Bishop (C)
(9) The Flick "Thunder Over the Plains" (1953)

SATURDAY
MARCH 23

9 a.m.
(2) Frankenstein Jr. (C)
(4) Super 6 (C)
(7) Casper (C)
(50) Upbeat
9:30
(2) Herculoids (C)
(4) Super President (C)
(7) Fantastic Four (C)
(9) School Telecasts
10:00
(2) Shazzan! (C)
(4) Flintstones (C)
(7) Spider-Man (C)
(50) Rocky Jones
10:30
(2) Space Ghost (C)
(4) Sampson and Goliath (C)
(7) Journey to the Center of the Earth (C)
(9) La Recyclage De Maitre
(50) Saturday Morning Movie "Magnificent Roughnecks" (dra. '56)
11:00
(2) Moby Dick (C)
(4) Birdman (C)
(7) King Kong (C)
(9) Window on the World
11:30
(2) Superman/Aquaman (C)
(4) Atom Ant/Secret Squirrel (C)
(7) George of the Jungle (C)
11:45
(4) The Gardener
12:00
(4) Top Cat (C)
(7) Beatles (C)
(9) This Land of Ours
(50) Movie at Noon "Mr. Arkadin" (dra. '56)
12:30
(2) Johnny Quest (C)
(4) Cool McCool (C)
(7) American Bandstand (C)
(9) Country Calendar
1:00
(2) Lone Ranger (C)
(4) International Zone
(9) CBC Sports
1:30
(2) The Road Runner (C)
(4) The Professionals
(7) Happening '68
(50) Championship Wrestling (C)
2:00
(2) N.I.T. Basketball Finals
(4) Beat the Champ
(7) Sunday Afternoon Movie "Ring of Fear" (1955)
(9) Saturday Matinee "Tall in the Saddle" (1944)
2:30
(50) Roller Derby
3:00
(4) Help Pay for the U.S.A. (C)
3:30
(4) George Pierrot Presents
(7) Pro Bowlers Tour (C)
(50) Movie Chiller "The Devil Commands" (mys. '41)
4:00
(2) CBS Golf Classic (C)
(4) Citrus Open Golf Tournament (C)
(9) Wrestling
4:30
(4) Gadabout Gaddis
5:00
(2) The Outdoorsman (C)
(4) Shell's Wonderful World of Golf (C)
(7) ABC Wide World of Sports (C)
(9) Twilight Zone
(50) Hy Lit (C)
5:30
(2) Gentle Ben (C)
(9) Gidget (C)
6:00
(2) News, Weather, Sports (C)
(4) 6 O'clock News
(9) Robin Seymour (C)
(50) The Munsters
6:30
(2) Grand Ole Opry (C)
(4) News (C)
(7) The Michigan Sportsman
(50) McHale's Navy
7:00
(4) The Red Jones Show (C)
(2) Death Valley Days (C)
(7) The Anniversary Game
(9) Rawhide
(50) Combat!
7:30
(2) Jackie Gleason (C)
(4) The Saint (C)
(7) Dating Game (C)
8:00
(7) Newlywed Game (C)
(9) Hollywood and the Stars
(50) Detroit Red Wing Hockey Live from Montreal
8:30
(2) My Three Sons (C)
(4) Get Smart (C)
(7) Lawrence Welk (C)
(9) Hockey: New York at Toronto
9:00
(2) Hogan's Heroes (C)
(4) Detroit Tigers '68
9:30
(2) Petticoat Junction (C)
(4) NCAA Basketball Championship
(7) The Hollywood Palace (C)
10:00
(2) Mannix (C)
10:15
(9) In Person (C)
10:30
(7) Saturday Night Movie (C) "The Commancheros" (1961)
(50) Les Crane Show (C)
10:45
(9) Sports Profile
11:00
(2) News - John Kelly (C)
(7) ABC Weekend News (C)
(9) National News
11:15
(2) Editorial (C)
(7) News (C)
(9) The Flick "Hands of Orlac" (1961)
11:20
(2) Weather - Turner (C)
11:25
(2) Sports - Dick Ryan (C)
11:30
(2) Class A High School Basketball Championship
(4) News - Blocker
(7) Saturday Night Movie (Cont'd.)
(50) Alan Burke (C)
1:00
(9) Window on the World
(2) Best of Hollywood (C) "Marjorie Morningstar" (1957)
(4) The Tonight Show (C)

SUNDAY
MARCH 24

10 a.m.
(2) Let's See
(4) House Detective (C)
(7) Linus the Lionhearted (C)
(9) Job Shopper (C)
(50) Kimba the White Lion (C)
10:30
(2) Faith for Today (C)
(7) Bugs Bunny (C)
(9) Bozo's Big Top (C)
(50) Three Stooges
11:00
(2) Writing for Children
(7) Bullwinkle (C)
(50) Little Rascals
11:30
(2) Face the Nation (C)
(7) Discovery '68 (C)
(9) Movie: "Barricade" (1950) (C)
(50) Superman (C)
12 Noon
(2) Children's Film Festival (C)
(4) U of M Presents: "Quiet Furies"
(7) Championship Bowling (C)
(50) Flintstones (C)
12:30
(4) International Zone (C)
(50) Movie: "Drums Along the Mohawk" (1939)
1:00
(2) Dobie Gillis
(4) Meet the Press (C)
(7) Spotlight (C)
(9) Bill Kennedy Showtime: "Fighting Father Dunn" (1948)
1:30
(2) NHL Hockey: Minnesota vs. Pittsburgh (C)
(4) At the Zoo (C)
(7) Issues and Answers (C)
2:00
(4) Flipper (C)
(7) NBA Basketball (C) Playoff Game
2:30
(4) Wild Kingdom (C)
(50) Movie: "Sword of Monte Cristo" (1951)
3:00
(4) Astro Jet Golf Classic (C)
3:30
(9) Movie: "The Warrior Empress" (1960) (C)
4:00
(2) Mr. Ed
(4) The War This Week (C)
(7) The American Sportsman (C)
(50) Defenders
4:30
(2) Wagon Train (C)
(4) NBC Experiment in Television (C)
5:00
(7) Movie: "The Happy Years" (1950) (C)
(50) Danny Thomas
5:30
(4) Frank McGee Sunday Report (C)
(9) Laredo (C)
(50) Hazel (C)
6:00
(2) News (C)
(4) G.E. College Bowl (C)
(50) My Favorite Martian
6:30
(2) Opportunity Line (C)
(4) News (C)
(9) Movie: "Dingaka" (1965) (C)
(50) I Love Lucy
7:00
(2) Lassie (C)
(4) Car and Track (C)
(7) Voyage to the Bottom of the Sea (C)
(50) Perry Mason
7:30
(2) Truth or Consequences (C)
(4) Walt Disney (C)
8:00
(2) Ed Sullivan Show (C)
(7) The FBI (C)
(50) David Susskind Show (C)
8:30
(4) The Mothers-In-Law (C)
(9) World of Lowell Thomas (C)
9:00
(2) Smothers Brothers Comedy Hour (C)
(4) Ice Capade Highlights (C)
(7) "Guys and Dolls" (Special-C)
(9) Flashback (C)
9:30
(9) Man at the Center
10:00
(2) Mission Impossible (C)
(4) The High Chaparral (C)
(9) The Way It Is
(50) Lou Gordon Program
11:00
(2) News (C)
(4) News (C)
(9) News
11:15
(9) Movie: "49th Parallel" (1942)
11:30
(2) Movie: "The Clown" (1953)
(4) Beat the Champ
12 Midnight
(7) News (C)
12:15
(7) Movie: "I Don't Care Girl" (1953)

MONDAY
MARCH 25

6 p.m.
(2) News (C)
(4) News (C)
(7) Movie: "Francis Goes to West Point" (1952)
(9) Dennis the Menace
(50) Flintstones (C)
6:30
(2) CBS News (C)
(4) Huntley - Brinkley Report (C)
(9) Gilligan's Island (C)
(50) McHale's Navy
7:00
(2) Truth or Consequences (C)
(4) George Pierrot Show (C)
(9) Movie: "Mara Marv" (1952)
(50) Munsters
7:30
(2) Gunsmoke (C)
(4) Winston Churchill, Giant of History (C)
(7) Cowboy in Africa (C)
(50) I Love Lucy
8:00
(4) Rowan and Martin Laugh-In (C)
(50) Hazel (C)
8:30
(2) The Lucy Show (C)
(7) Rat Patrol (C)
(50) Honeymooners
9:00
(2) Andy Griffith Show (C)
(4) Danny Thomas Show (C)
(7) Felony Squad (C)
(9) 12 O'clock High
(50) Movie: "Lucky Jim" (1958)
9:30
(2) Family Affair (C)
(7) "Kiss Me Kate" (Special C)
10:00
(2) Carol Burnett Show (C)
(4) I Spy (C)
(9) Front Page Challenge (C)
10:30
(9) Don Messer (C)
11:00
(2) News (C)
(4) News (C)
(7) News (C)
(9) News (C)
(50) Lou Gordon
11:30
(2) Movie: "Bomb for a Dictator" (1960)
(4) Tonight Show (C)
(7) Joey Bishop Show (C)
(9) Movie: "Mr. Denning Drives North" (1953)

TUESDAY
MARCH 26

6 p.m.
(2) 6 O'clock Report
(4) 6 O'clock News, Weather, Sports (C)
(7) 6 O'clock Movie: "Great Day in the Morning" (1956)
(9) Dennis the Menace
(50) Flintstones (C)
6:30
(2) CBS News (C)
(4) Huntley - Brinkley Report (C)
(9) F Troop (C)
(50) McHale's Navy
7:00
(2) Truth or Consequences (C)
(4) Weekend (C)
(9) Tuesday Night Movie: "The Paleface" (1948) (C)
(50) The Munsters
7:30
(2) Daktari (C)
(4) I Dream of Jeannie (C)
(7) How Life Begins (Special C)
(50) I Love Lucy
8:00
(4) Jerry Lewis Show (C)
(50) Hazel (C)
8:30
(2) Red Skelton Hour (C)
(7) It Takes A Thief (C)
(50) Honeymooners
9:00
(4) Tuesday Night at the Movies: "Stranger on the Run"
(9) Today Its You
(50) Perry Mason
9:30
(2) Good Morning World (C)
(7) NYPD
10:00
(2) CBS News Hour (C)
(7) The Invaders (C)
(9) Public Eye
(50) Les Crane Show (C)
11:00
(2) 11 O'clock Report (C)
(4) 11 O'clock News, Weather, Sports (C)
(7) 11th Hour News (C)
(9) National News
(50) Movie Greats: "Dino" (1957)
11:30
(2) Late Show: "Fear No More" (1961)
(4) Tonight Show
(7) Joey Bishop Show (C)
(9) The Flick: "Josephine and Men" (1955)

WEDNESDAY
MARCH 27

6 p.m.
(2) News (C)
(4) News (C)
(7) Movie: "Duel of Champions" (1964) (C)
(9) Dennis the Menace
(50) The Flintstones (C)
6:15
(2) Editorial (C)
(4) Weather (Eliot)
6:25
(2) Sports (C) - Ray Lane
(4) Sports (C) - Al Ackerman
6:30
(2) CBS News (C)
(4) News (C) - Huntley and Brinkley
(9) Gilligan's Island
(50) McHale's Navy
7:00
(2) Truth or Consequences (C)
(4) Juvenile Court (C)
(9) Movie: "Where Danger Lives" (1950)
(50) Munsters
7:30
(2) Lost in Space (C)
(4) Virginian (C)
(7) The Avengers (C)
(50) I Love Lucy
8:30
(2) Beverly Hillbillies (C)
(7) Dream House (C)
(50) Movie: "Laura" (1944)
9:00
(2) Green Acres (C)
(4) Kraft Music Hall (C)
(7) Movie: "The Marriage Go-Round"
(9) The Detectives
9:30
(2) He and She (C)
(9) Stravinsky Concert
10:00
(2) Jonathan Winters (C)
(4) Run For Your Life (C)
(50) Les Crane (C)
11:00
(2) News
(4) News
(7) News
(9) News
(50) Movie: "Glory At Sea" (1954)
11:30
(2) Movie: "Nearly a Nice Girl" (1960)
(4) Johnny Carson - Tonight
(7) Joey Bishop
(9) Wrestling

Monday-Friday Daytime Listings

6:00 a.m.
(4) Classroom
6:10
(2) TV Chapel
6:15
(2) Farm Scene
6:20
(2) TV 2 News
6:30
(2) Sunrise Semester
(4) Ed Allen
(7) Treasure
7:00
(2) Woodrow the Woodsman
(4) Today
(7) Morning Show
7:55
(9) Merry Go Round
8:00
(2) Captain Kangaroo
(9) Forest Rangers
8:30
(7) Movie
(9) Bonnie Prudden
9:00
(2) Merv Griffin
(4) Gypsy Rose Lee
(9) Bozo The Clown
9:30
(4) P.D.Q.
10:00
(4) Snap Judgment
(7) Girl Talk
(9) Hawkeye
10:30
(2) Beverly Hillbillies
(4) Concentration
(7) Temptation
(9) Window on the World
11:00
(2) Andy of Mayberry
(4) Personality
(7) How's Your Mother-In-Law?
(9) Luncheon Date
11:30
(2) Dick Van Dyke
(4) Hollywood Squares
(7) Family Game
Noon
(2) Noon Report
(4) Jeopardy
(7) Everybody's Talking
(9) Take 30
12:30 p.m.
(2) Search for Tomorrow
(4) Eye Guess
(7) Donna Reed
12:45
(2) Guiding Light
1:00
(2) Love of Life
(4) Match Game
(9) Movie
(7) The Fugitive
1:30
(2) As The World Turns
(4) Make A Deal
2:00
(2) Love Is A Many Splendored Thing
(4) Days of Our Lives
(7) Newlywed Game
2:30
(2) Houseparty
(4) The Doctors
(7) Dream Girl
3:00
(2) Divorce Court
(4) Another World
(7) General Hospital
(9) Matches N Mates
3:30
(2) Edge Of Night
(4) You Don't Say
(7) Dark Shadows
(9) Swinging Time
4:00
(2) Secret Storm
(4) Woody Woodbury
(7) Dating Game
4:30
(2) Mike Douglas
(7) The News Hour
(9) Bozo The Clown
5:00
(9) Fun House
5:30
(4) George Pierrot
(7) Peter Jennings With News
(9) Dennis The Menace

Beef Casserole A Company Dish

This Quick Company Casserole recipe is great to have on hand for emergencies. When late afternoon guests unexpectedly drop in you can inquire casually, "Why don't you stay to supper?"

The casserole is a hearty, tasty combination of ground beef, canned stewed tomatoes and rice, flavored with onion, bouillon, and spicy Tabasco sauce—the liquid red pepper seasoning that adds zest to so many meat dishes. Shape the beef into balls, put all the ingredients in your prettiest casserole for table serving, pop it in the oven, and relax for the next hour.

Quick Company Casserole

1 pound ground beef
¼ cup minced onion
2 teaspoons salt, divided
¾ teaspoon Tabasco, divided
1 cup uncooked rice
1 can (1 pound) stewed tomatoes
1 bouillon cube
1 cup hot water

Combine beef, onion, 1 teaspoon salt and ½ teaspoon Tabasco; shape into 8 meat balls. Roll in rice; place in greased 2-quart casserole. Combine remaining 1 teaspoon salt and ¼ teaspoon Tabasco with stewed tomatoes; pour over meat balls. Dissolve bouillon cube in water and pour over casserole. Sprinkle with remaining rice. Cover; bake in 350°F. oven 1 hour, 10 minutes or until rice is cooked. YIELD: 4 generous servings.

INTRODUCING TAKE-OUT SERVICE

FREE OFFER!

Flaming Pit

Offer Good Every Monday through Thursday
With Take-Out Orders Only

Buy This — and GET FREE

WHOLE SLAB RIBS ..... $3.50 — FREE 1 Pint Pure Malt or ¼ Chicken

SHORT END RIBS ... $2.50
LONG END RIBS $1.85
½ SOUTHERN FRIED CHICKEN . $1.85
— FREE 1 Pint Pure Malt or Beverage

Above Orders Include - Choice of Potatoes and Salad or Slaw

¼ Pound HAMBURGER 60¢
Bar-B-Q Beef SANDWICH 85¢
— FREE Order of FRENCH FRIES

The FLAMING PIT
RESTAURANT and CARRY-OUT
33500 Plymouth Road at Farmington Rd.
STEAKS - BAR-B-Q RIBS - CHICKEN
Phone 261-0500 - Don't Wait - Phone Ahead!

Bottled in the U.S.A. to save you money on taxes and freight

NOW $4.98 FIFTH (INCLUDES ALL TAXES)

Royal Canadian

THE IMPORTED CANADIAN WHISKY WITH THE ROYAL TASTE

Blended Canadian Whisky—80 Proof—Imported by Jas. Barclay Importers, Detroit, Michigan

Seek Definition Of 'Bourbon'

It's the barrel as much as the taste buds that determines whether the whisky in your highball is bourbon.

There's a flap going on in Washington these days over the definition of bourbon -- some folks want to change it, others want to keep it just the way it is.

By government regulation of some 30 years ago, bourbon whisky is the distilled product from a mash made up of at least 51% corn, less than 160 proof (80% alcohol) and stored in new, charred oak barrels.

* *

THE EMPHASIS is on the word "new."

Straight bourbon whisky must be stored in new charred oak kegs for at least two years and can be bottled at 80 proof or higher. Bonded bourbon must be stored in new, charred oak barrels for at least four years and bottled at 100 proof or higher.

If the distilled product is taken off the still at 160 proof or higher, it is known as neutral spirits.

Neutral spirits doesn't darken so much on aging and is known as a light whisky, so some distillers put it away in used charred oak kegs.

The emphasis is on the word "used."

Anything stored in used kegs can't be called bourbon and when bottled, the labels must state that the liquor has been stored in used kegs.

If neutral spirits and bourbon are mixed, it is a blended whisky and labels on the bottle must so state.

* * *

NOW, SOME DISTILLERS want a change in definitions.

Some want to allow any shisky stored in new or used charred oak casks to be called bourbon, and to claim age. Others want to abolish the requirement that whisky stored in used kegs must be so labeled on the bottle.

Heavy opposition comes from other distillers who produce the famous old brand-name bourbons and also from the cooperage industry which manufactures the oak kegs.

Opposing distillers contend that if it isn't stored in new charred oak kegs, it just can't be bourbon. It's something else.

Jury Awards Rising In Damage Cases

SAN FRANCISCO--Civil damage juries are coming back with "more adequate reward" and Attorney Melvin Belli's rooftop cannon is smoking.

Belli, who made his name as "King of Torts" for damage claim victories in court, has written the book.

It is called "The Law Revolt" and shows the swing to higher damage verdicts. The volume also makes the law plain, in Belli's colorful language, for the layman.

When he wins a case, Belli mounts the stairway to his office rooftop and fires off a small cannon.

Belli, who defended Jack Ruby for the murder of Lee Harvey Oswald, has probably won more money for his clients in personal injury suits than any lawyer in history.

"There is a law revolt, or revolution if you will, going on in this country and Belli is at the forefront," said the 59-year-old lawyer who has successfully represented Marie ("The Body") McDonald, Mae West, Errol Flynn and Tony Curtis.

Belli is not a bashful man when it comes to describing his success.

"The American Bar Association and the newspapers usually call me flamboyant when I talk like this," Belli said. "Well, let me tell you something. I've got a message to promote and when I'm done, nobody can say I haven't got that message across."

Belli's principal interest lies in "civil law"-- that section of the law which deals with the private rights of individuals (libel, slander and personal injury cases, for example) where there is no question of criminal liability.

* * *

THERE is a revolution taking place in civil law which is every bit as significant and important as the well-publicized revolt in the criminal law," Belli said during a recent interview. "But in this case, there is no 'Escobido' (the Supreme Court decision which established the right of suspects to be advised of their Consititutional rights), there is only Belli."

Belli says proudly that he was the first attorney to collect $100,000 in damages for a client. This won him the title "King of Torts."

Belli's theatrics in the case, in which he won the judgment on behalf of a mother of three who lost a leg, have become legend. He recalled that the lawyer for the insurance company made a point of emphasizing how well a person can function with an artificial leg.

Belli brought a package into court the first day of the trial and placed it on the counsel table. He moved it around occasionally, but never unwrapped it or mentioned it during the long sessions that followed.

* * *

"WHEN IT came time for me to argue the case, I took the package to the jury box and slowly unwrapped it," Belli said. "I told them, 'This is what my client is going to have to wear for the rest of her life--this marvelous scientific invention.' I handed it to the jurors and asked them to feel it and to move the noiseless joints. The jurors passed it gingerly from one to another. Then I asked them, in effect, if I were to put 100 brand new $1,000 bills in the jury rail, who would pick it up in return for his own leg and this great piece of scientific achievement as the defense called it. The jury was back in 30 minutes with a unamimous verdict for $100,000."

Since that time, Belli has won verdicts up to $385,000 and holds records for having won the biggest awards ever recorded in California, Alaska, Hawaii, Montana, Nevada, Kentucky and Maine. He has become the bane of the insurance industry which he refers to collectively as, "The Holy Grail Insurance Company."

* * *

BELLI believes there has been an abrupt legal trend toward what he calls the "more adequate award" and more business-like procedures in civil courts, a trend he describes in his latest book, "The Law Revolt."

Belli calls "The Law Revolt" a "swinging law book."

"For the first time," the stocky attorney said, "we're at a point where somebody other than dust-covered lawyers can understand the law. Modern law is a vital, alive subject. What we've done in this book is to eliminate the 'whereases.'"

Screen Door Glamorized

A screen door may not be the home's most glamorous feature, but there's no need to put up with poor appearance during the eight months or so that you need bug-proofing.

If the screen door is wood framed, it's easy to jazz it up with a wooden grille, nailed to the outside of the door, across the screened section.

Start by nailing Douglas fir 1x1s vertically over the screened inset, spacing them two inches apart. Then cut two-inch-long pieces of 1x1-inch fir and fit them crosswise between the vertical pieces. Vary the spacing and placement of cross pieces to make a pleasing pattern.

Building the screen door grille is a matter of just an hour or so.

DETOUR!

DONALD W. SMITH
District Manager
453-8901 or 437-5871
1005 W. Ann Arbor Trail
Plymouth

Sometimes that dreaded detour sign pops up just when the road ahead seems smoothest. It halts your financial security in the form of unexpected sickness or accident. Protect your future income with our disability protection plan. Ask about it today.

WOODMEN ACCIDENT AND LIFE COMPANY
FABE MIRTO AGENCY

Insurance can be a rewarding career. Call today!

Ed Korvette

SAVE 25% to 33%
OFF OUR REGULAR LOW PRICES

Fashion Fabrics for Easter Sewing

54" WIDE
1.99 YARD
2.99 YARD
REGULARLY
2.99 AND 3.99 YARD

Spring sew-in. Soft wool and nylon blends! Rich-looking acetate blends! Rustic heathers. Revved-up plaids. Cool pastels. Brights and stripes. Tattersalls and homespuns. Most bonded to acetate for easy-sewing!

CREDIT IN 30 SECONDS OPEN AN E. J. KORVETTE CHARGE ACCOUNT OR USE YOUR MICHIGAN BANKARD CREDIT CARD

REDFORD
TELEGRAPH RD. & WEST CHICAGO

ROSEVILLE
GRATIOT AVE. & TWELVE MILE RD.

SOUTHGATE
FORT ST. & PENNSYLVANIA AVE.

OPEN MONDAY THROUGH SATURDAY 9:30 A.M. 'TIL 10 P.M.
SUNDAYS 12 NOON 'TIL 6 p.m.

Cunningham's DRUG STORES
Prescription Specialists

JUST UNBEATABLE SELECTION SAVINGS SERVICE

MORE and MORE PEOPLE ARE BRINGING THEIR PRESCRIPTIONS TO CUNNINGHAM'S DRUG STORES
Where your drug dollar buys more!

GREEN TAG Sale

7 INCH PINKING SHEARS
Fine Quality. Unconditionally Guaranteed!
88¢

RAYLON - FAST DRYING FLOOR MOP
Absorbs water six times faster. For every household need.
66¢

DURABLE PLASTIC... ASSORTED COLORS
11 QT.
UTILITY PAIL
Sturdy metal handle. Ideal for all household cleaning.
29¢

100's - REGULAR 1.39
BUFFERIN TABLETS
79¢
LIMIT ONE

15½ FL. OZ. - REG. 1.05
LAVORIS MOUTHWASH
63¢

REG. OR MINT
CREST TOOTHPASTE
REG. 95¢ 6¾ oz. wt.
57¢

REG. and WITH BODY
BRECK CREME RINSE
REG. 1.00 8 oz.
54¢

PROFESSIONAL
hair set gel
REG. OR HARD-TO-HOLD
OUR PRICE 1-lb.
59¢

JULIA MAY NAPKINS
BOX OF 36's REGULAR OR SUPER
REG. 99¢
77¢

Stainless Steel PERSONNA
DOUBLE-EDGE BLADES PACKAGE OF 10
REG. 1.23
99¢

ARRID EXTRA-DRY SPRAY DEODORANT REG. 1.49 4 oz. wt. 63¢
WORKINGMAN'S LOTION COMPARE AND SAVE - 8 FL. OZ. 59¢
EYE-GENE Sterile EYE DROPS REGULAR 1.25 7.75 DRAMS 1.13
EDWARDS PENETRATING HEAT RUB REG. 79¢ 1½ oz. wt. 57¢
EDWARDS NASAL SPRAY REGULAR 79¢ 15CC 57¢
EDWARDS DECONGESTANT TABLETS REG. 98¢ 36's 63¢
SUCRETS LOZENGES TIN OF 24 REGULAR 59¢ 47¢

3 FL. OZ. BOTTLE
ROMILAR-CF COUGH MIXTURE
REG. 1.39
99¢

10's - REGULAR 1.49
DRISTAN DECONGESTANT CAPSULES
99¢

BOX OF 36
NIKOBAN LOZENGES
Smoking Deterrent. Satisfy tobacco hunger. Control appetite too!
2.49

FAULTLESS
HAND CARE RUBBER GLOVES
SMALL - MEDIUM - LARGE
SOFT, DOWNY LINING
66¢

PIPE CLEANERS REAM 'N CLEAN OR PLAIN 3 FOR 25¢
COCKTAIL NUTS KELLINGS 13 OZ. - REG. 89¢ 66¢

WEDGEWOOD BOXED Stationery
80 SHEETS - 40 ENVELOPES
2 BOXES 79¢

FREE 12 CARTRIDGES with WEAREVER PEN
REG. 99¢
59¢

Rich Dutch Chocolate ICE CREAM CAKE ROLL
POUND SIZE
WITH SMOOTH VANILLA ICE CREAM
49¢

CUNNINGHAM'S PHOTO COUPON
Free POCKET PHOTO ALBUM
WITH EACH ROLL OF KODACOLOR FILM DEVELOPED AND PRINTED BY OUR LABORATORY DURING THIS SPECIAL OFFER!
Coupon must accompany film. No delay in service time. Offer good at all Cunningham Drug Stores through Sunday March 24, 1968.

FIBERBOARD
Storage Chest
Beautiful cedarwood grain. Extra strong fiber board with a cedar insert. Holds up to 100 pounds.
OUR LOW PRICE 1.77

FRESH - PIPE TOBACCO
EDGEWORTH-HOLIDAY-BOND STREET
LARGE CANISTERS
YOUR CHOICE 1.39 ea.

BONUS PACK MEDS TAMPONS
BOX OF 40 REG. OR SUPER WITH FREE TAMPONS PURSE CASE.
OUR LOW PRICE 1.17

SAFEGUARDS YOUR BREATH
D.O.C. CLEANSER
7 oz. wt.
63

SALE DAYS THRU SUNDAY
Advertised items available while they last!

Cunningham's DRUG STORES

Study Shows Doctors Lack Legal 'Know How'

The United States today is not producing any physicians trained in medico-legal work, even though 60 to 80 per cent of all trial-level cases in this nation's courts and administrative agencies involve medical evidence.

Prof. William J. Curran of the Harvard Medical School exposed and explored this current dilemma in his keynote address delivered before the 19th Annual Advocacy Institute at The University of Michigan.

"Unlike Europe, where medico-legal institutes are attached to university medical schools," Curran said, "There are no major programs in the U.S. for training physicians in medico-legal trial work.

"There is only one subspecialty of our American specialty boards which purports to certify physicians for work at all related to a legal setting and courtroom testimony--forensic pathology."

The adoption of a system like that employed in Europe would be difficult in the United States, Curran said, because the respective legal systems are different.

"A great deal of the work in these medico-legal institutes is done by deposition, and other legal reports, without extensive courtroom appearances. Also, the adversary system is just not so much in Europe as it is here."

* * *

THE HARVARD professor also said that few U.S. courts and lawyers "would be satisfied with the clinical backgrounds" of the European medico-legal specialists.

Noting that he would not "want to exchange our admittedly imperfect system for the European model," Curran suggested some remedies.

"There are large numbers of physicians who totally refuse to cooperate in medico-legal cases," Curran said, often because of a "personal distaste for the adversary system," or the inconvenience of great amounts of paper work and time expenditures.

"We can improve things for our medical witnesses," Curran maintained. "By trying to reduce time loss and paper work, by paying witness fees on time," and by showing these doctors "the value of participating in the administration of American justice."

At the university level, he said, we "must do a better job of teaching future doctors about law and legal systems, and social values." We have years of "badly taught legal medicine to overcome."

Highland APPLIANCE CO

WASHER & DRYER SALE

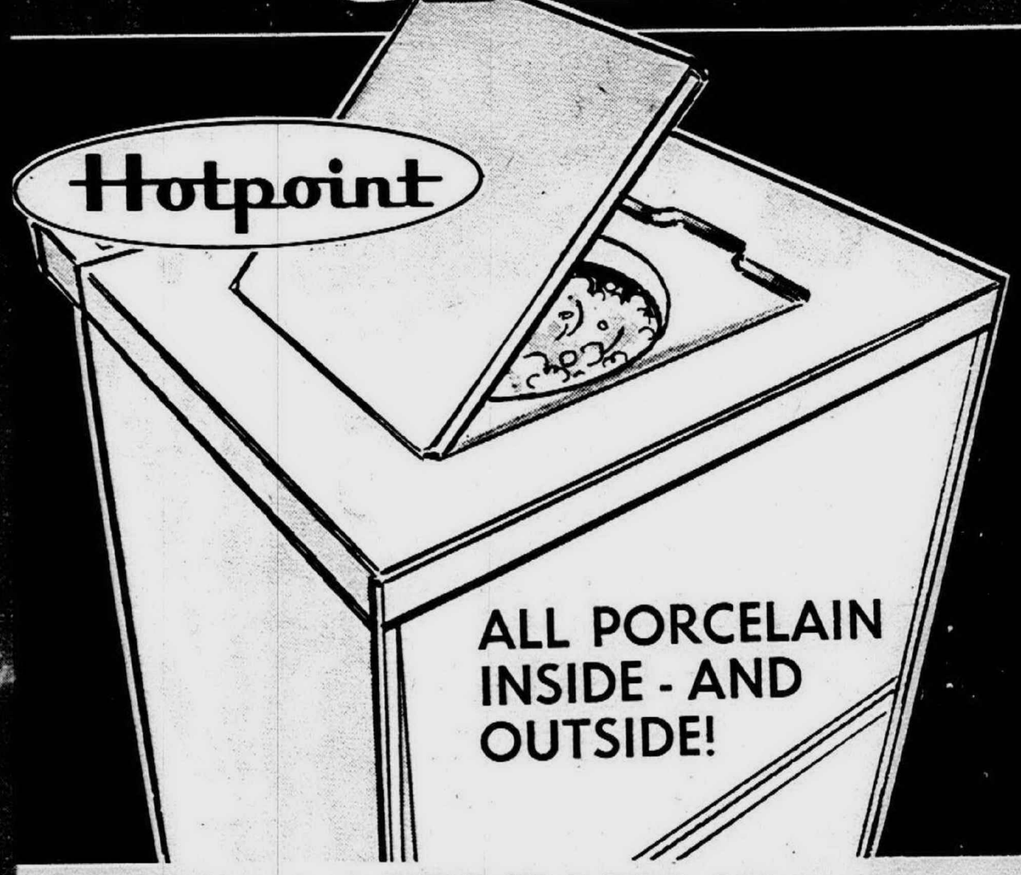

DRYERS INSTALLED and SERVICED FREE!

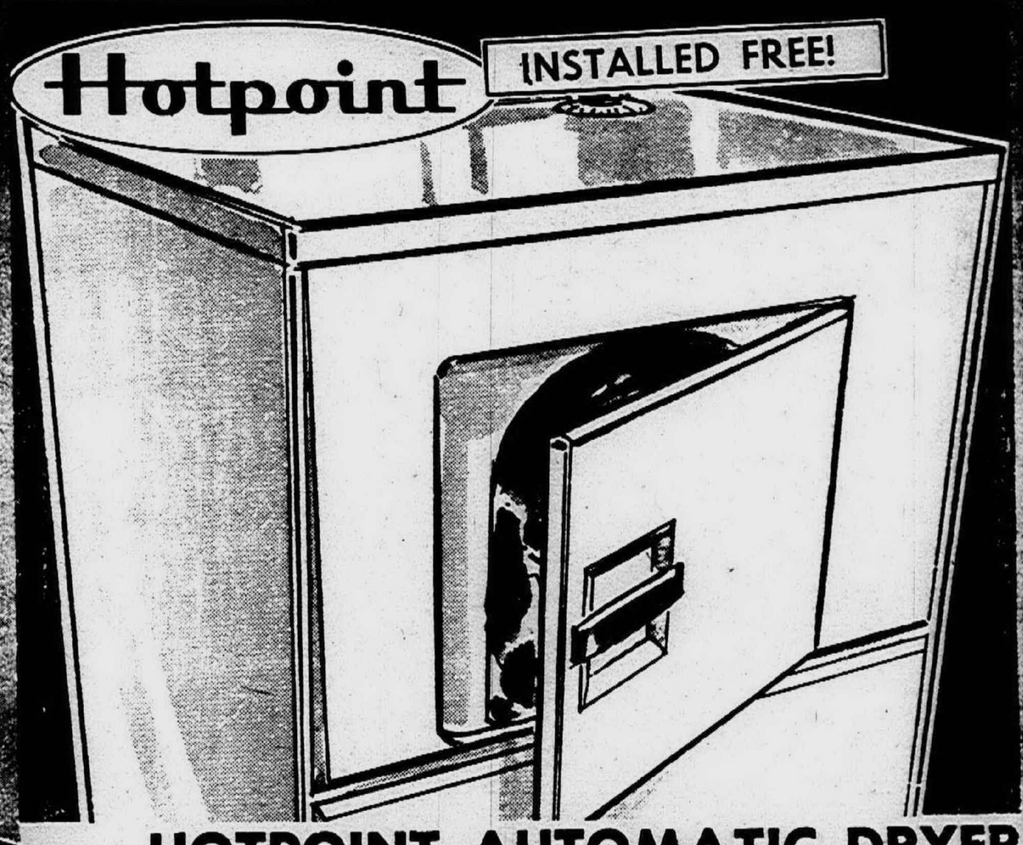

HOTPOINT AUTOMATIC WASHER

$119

Easy to operate . . . fully automatic from fill to finish. One Knob Control. High vane agitator gets out deep down dirt, family size capacity. Safety lid switch stops the spin action when the lid is opened. All porcelain - won't rust or stain ever! . . . Looks new for years. Heavy duty transmission. Handles big loads safely. Prev. yrs. models.

SAVE AN EXTRA $10
BUY THE MATCHING PAIR

HOTPOINT AUTOMATIC DRYER

$87

Fully automatic . . . easy to operate — single one-knob control. Large lint filter, tumble drying action, large family size capacity. Safety door switch stops tumble action when the door is opened. Porcelain top and tub - won't rust or stain ever! Heavy duty motor safely handles big loads. Prev. yrs. models.

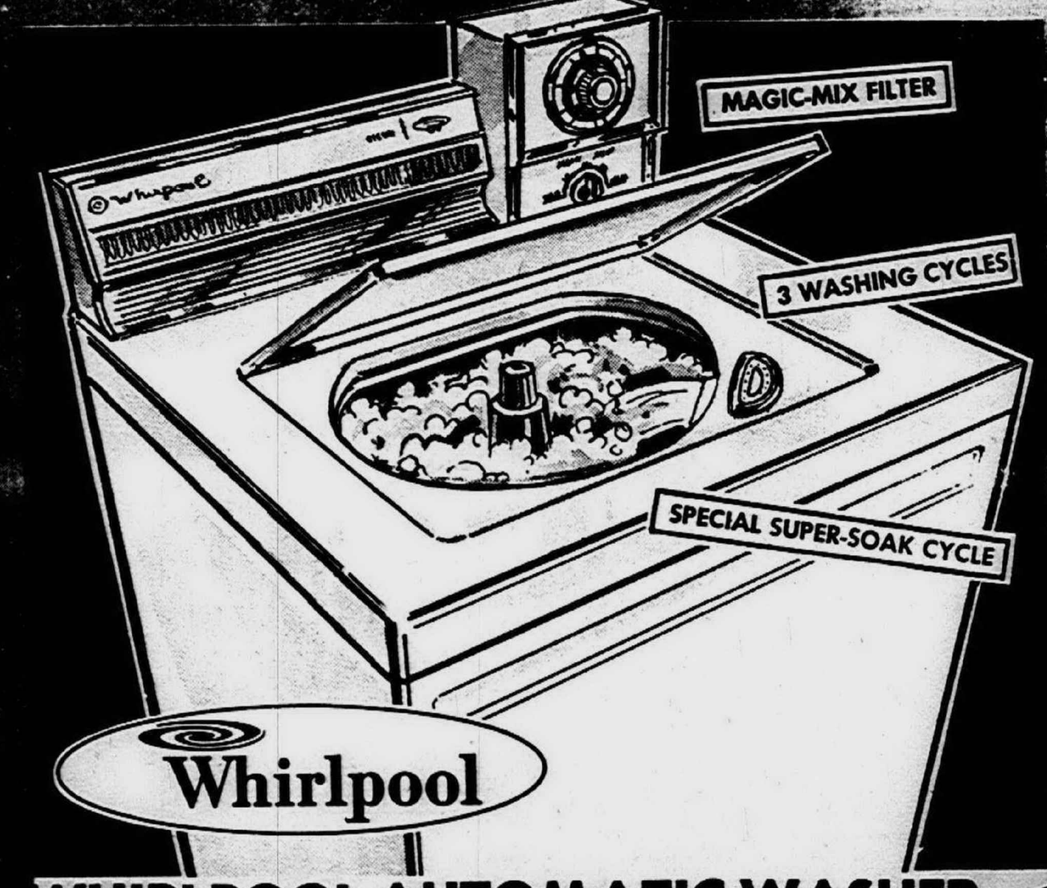

WASHERS SERVICED FREE!

DELIVERY INCLUDED . . . EVEN AT THESE LOW PRICES

WHIRLPOOL AUTOMATIC WASHER

$148

Family size capacity. 3 water temp. selections (including cold wash), special new Super-Soak cycle. Magic-mix filter. 3 wash cycles and free-flow draining that drains dirty water away from washed clothes. Automatically fills water to full load level. Surgilator agitator and multi-rinses.

NO MONEY DOWN
3 YEARS TO PAY

WHIRLPOOL AUTOMATIC DRYER

$99

You just cannot afford to be without indoor drying convenience at this low Highland price, and Whirlpool quality and features make it really worthwhile. Fully automatic electric. 2 cycles. Automatic temperature selection. Large lint screen. Safe for all fabrics. Save $47.50 wiring installation costs per Edison Co. plan.

IRONING PAD COVER SET
Foam pad. Silicon cover. Durable. One to a customer.

Highland APPLIANCE CO

NO MONEY DOWN • 3 YEARS TO PAY

SOUTHFIELD
23361 TELEGRAPH
North [illegible] Road [illegible]-5475

DEARBORN
22411 MICHIGAN AVE.
DAILY 9 to 9 • 565-6[illegible]

LAUNDRY BASKET
urable plastic. One a customer.

MEMBER CAC CERTIFIED AUDITED CIRCULATIONS — MARK OF CIRCULATION INTEGRITY

Classified WANT ADS

WEDNESDAY, MARCH 20, 1968

WEDNESDAY & SUNDAY

WANT AD PHONE DIRECTORY

LIVONIA	422-0900
FARMINGTON	476-7025
PLYMOUTH	453-0038
GARDEN CITY	422-0900
WESTLAND	422-0900
REDFORD	422-0900
WAYNE	453-0038
NORTHVILLE	453-0038

1-1 Cemetery Lots

PARKVIEW, 12 graves, will divide. Evenings, 862-6628

2 LOTS IN Glen Eden Cemetery. Leaving this area, any reasonable offer accepted. After 6 p.m. 349-5089

2 CEMETERY crypts, National Memorial Gardens, Plymouth Rd. $400 both. 533-9424

1-7 Personals

ANYONE owe you money for any reason, overdue accounts, etc.? Collections made anywhere. KE 7-5650.

GOOD SALESMEN
Your business is money. That old customer is a nice commission. 453-3419 or 896-4100

1-8 Special Notices

TRY a new hobby. Work with glass. Create original gifts. For class information call 349-3523

MISS LAMAR, reader and adviser, will help on all affairs of life, all reading private, confidential. Call for appointment. 537-6513

COPPER CROWN CATERING
Party catering, bowling banquets, business meetings, weddings. Any special occasion. Information 421-3179 till 5 p.m. Evenings TI 6-8337

SPIRITUALIST SERVICE every Thursday, 8 p.m. Consultation. By appointment. Rev. A. Hawkins, 28805 Elmwood, Garden City. GA 1-3042

INCOME TAX RETURNS
Prepared in your home by qualified accountant.
Call 531-8746

1-8 Special Notices

7%
INTEREST
TRINITY CHURCH
BONDS
P.O. BOX 1
FARMINGTON 476-0172

INCOME TAX
Federal, State and City
Prepared by former Internal Revenue man. Reasonable rates. For appointment, M. N. James: 23863 Middlebelt, Farmington GR 4-5464

1-10 Auction Sales

PUBLIC Auction. Every Friday 7:30 p.m., Green Lawn Grove, Middlebelt Rd. corner of Pennsylvania Rd., Romulus. Consignments wanted. Information 753-9354

1-11 Transportation

AAA CALIFORNIA
DRIVE YOURSELF
Cars Waiting
TO 5-5700 18018 Woodward

AAA CALIFORNIA
Cadillacs and others waiting
L.A.-San Fran.-Seattle-Dallas
TOP ALLOWANCE
BR 2-5777
16151 Grand River, Detroit

DRIVE
To California, New York, Texas and all points. New cars waiting.
INSURED DRIVEAWAY SYSTEM
21250 Schoolcraft
Detroit 531-4070

DRIVING to Winnipeg, Manitoba, end of June. Share driving and expenses. After 6 p.m. GR 4-1295

I WILL deliver your car to Los Angeles or vicinity for expenses. References exchanged. GA 5-5141

1-12 Child Care

LeCarol
CHILD CARE
Reliable experienced sitters. Call 9 a.m.-5 p.m. Saturdays 9 a.m.-12 noon. State licensed.
476-4476

LOVELAND CHILDREN'S NURSERY
"A PLACE WHERE YOUR CHILD IS OUR CONCERN"
- State Licensed
- Part Time
- Ages 2½ thru 5
- Full Time
- Open All Year
- Hours 7-6

We offer an expanding program with extra curriculum activities, staffed by experienced personnel. Modern air conditioned facilities.
33015 W. 7 Mile Rd.
Livonia
474-0001

1-12 Child Care

TINY TOTS
DAY CARE
Full and part time children. Hours 7:30-5 p.m. State Licensed.
29170 SHIAWASSEE
Just East of Middlebelt
476-8110

1-13 Lost & Found

CAT. Black and white, long-haired male, vicinity of Grand River-Beech. Name, "Duhy." After 6 p.m. 474-0976

LOST: Black, small poodle, answers to Frenchie. Pet to 3 year old. Vicinity Middlebelt, 10 and 11 Mile Rds. Reward. 476-2619

MALE COLLIE, black and white answers to King, vicinity Haggerty and Ann Arbor Trail. Reward 453-6688

LOST, March 4, 11 Mile, Powers area. Shepherd male dog. Children miss him. 476-7832.

LIBERAL reward for pet Beagle. Tan and white female, red collar. Rabies tag 2543. 453-6549

FOUND small puppy vicinity Middlebelt and Ford approximately one week ago. Call after 7:30 p.m. 464-0172

LOST, dog, part Springer Spaniel, black and white mongrel, 10 years old. Vicinity Telegraph-Joy Road. Name, Mike. Ingram vet tag when lost Feb. 23rd. Days BR 2-2269, nights DI 1-1780

LOST, brown and red Cairn Terrier, named Terry. No collar. 5 Mile-Fairway area, between Farmington and Livonia. 427-5455

LOST, female German Shepherd puppy, black and tan, with some white. About 3 months old. Reward. 261-6923

LOST, large brown dog. Dark tail and ears, white chest and paws. Name Pudgie, male. Five Mile-Newburg. Reward. 464-2288

WEIMARANER, female, 4 months old, wearing red collar, Six-Mile-Farmington area. 4765945

LOST! White dog, 10 inches high. Black head, with white stripe down forehead. Vicinity Jamison and Blue Skies. Generous reward. Call after 5 p.m. 464-0594

LOST, Full grown fluffy reddish brown and white female cat. March 9th, near Ann Arbor Trail and Hix. Reward. 464-0931

LOST, Small gray and white shaggy dog with red collar and chain leash, Sat., March 16, 5 Mile, Beech Daly area. Children's pet. Reward. KE 4-0193

LOST, English Pointer, female, white and liver. Tonquish Subdivision. Reward. 728-4824

2-1 Homes For Sale

STARK REALTY

PLYMOUTH
6 ACRES on Joy Road. East of Main Street. Water and Sewer. $24,000.
27 ACRES. High and rolling. Possible pond. Near town. $1,200.00 per acre.

NORTHVILLE
70 ACRE HORSE FARM. Fencing. Excellent barn with water, electricity. Fine older home for restoring. May divide.

MEADOWBROOK COUNTRY CLUB AREA
Exceptional 4 bedroom tri-level colonial on two acres. Designed for easy country living, yet only minutes from Northville. Well priced at $43,800.

893 W. Ann Arbor Trail
GL 3-1020 Plymouth

LIVONIA- LARGE LOT
$18,900 BEAUTY
ALUMINUM SIDED DOLL HOUSE
3 bedrooms, 21' kitchen, 1½ baths, full basement with beautiful Rec. Room, garage, large lot with fruit trees. Really nice. 1st time offered. Call Bill McClay. Excellent terms.
MAYFAIR KE 7-2700

2-1 Homes For Sale

BEST BUYS OF THE WEEK

CORNER LOT
3 bedroom asbestos ranch. Newly decorated. Wet wall plaster, full basement. Gas heat. Quick occupancy. $14,900. $600 moves you in.

4 BEDROOMS
Sharp 4 bedroom bungalow. Wet wall plaster. 1300 square feet. Large kitchen. Attached garage plus heated workshop. All on a fenced 80' lot. Only $16,900. FHA Terms available.

FIREPLACE
Fireplace in a 24x13 living room. Wet wall plaster. Full dining room, large kitchen. Cinder block basement, 2½ car garage. Sharp and clean. 80x330' lot. $24,900.

WE TRADE
CREST
261-1010 KE 5-3460

3 BEDROOM
Ranch. A home with lots of closet space. Beautiful kitchen. Full finished basement. Move in with no additional work required. 261-2000.
HARTFORD REALTY

2-1 Homes For Sale

REDFORD Township. By owner. 3 bedroom asbestos ranch, full tiled basement, bar, 1½ garage. After 4 p.m. 538-5463

FARMINGTON
30815 9 Mile Road
The best buy in Farmington for $20,000, 6 large rooms, 2 car garage. 10x50 terrace. Aluminum siding. On 80x130 fenced lot.
WE TRADE
ALGER F.
QUAST
15379 Farmington Rd.
425-8060

FARMINGTON TWP
$52 MONTH
Clean 2 bedroom ranch, large kitchen, 11½x17 living room, gas heat, corner lot. Good starter home, $3,500. Assume 5½% mortgage. Call Stu Angel.
NORWOOD
255-1700

CHARM AND APPEAL throughout this contemporary tri-level. 3 spacious bedrooms, delightful family room with beamed ceiling and bar, separatet dining room, kitchen with built-ins, 2½ baths. $38,500.
Open 9 to 9
"Everywhere You Go"
chamberlain
626-9100 13 Mile & Northwestern

2-1 Homes For Sale

REDFORD TWP.
5 Mile Telegraph area. 3 bedroom bungalow. Redecorated throughout. Ceramic tile bath, large kitchen, paneled basement with bar, new roof, forced air gas heat, aluminum storms and screens, fenced yard, low taxes with payments of $122. An exceptionally good buy. Full price only $15,800. $100 down G.I., $550 down F.H.A. Seller will pay all costs.
WESTSIDE
274-9400 22215 W. Warren

CUSTOM built brick ranch home. 44x29. Separate garage 22x22. 3 bedrooms, full basement, natural fireplace. 1½ ceramic baths, $29,500. 6975 Dover, Garden City. GA 7-0721

2-1 Homes For Sale

MODEL
OPEN DAILY
East of Wayne Rd.
South of Ford Rd.
$17,900 buys this solidly built 3 or 4 bedroom home with full basement and quality features geared to modern living.
Each home custom crafted by master builders includes carpeted "Country Kitchen", hardwood floors. Huge closets, ceramic bath with full size vanity. Home is available in various plans.
STOP BY THIS WEEK!
Garrison-Oaks
LO 3-3030

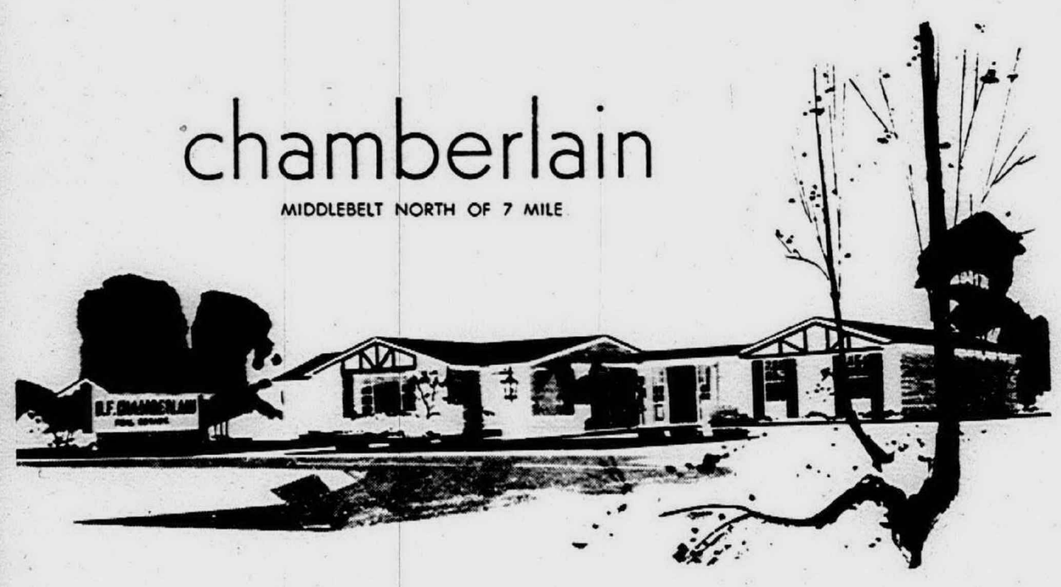

In Livonia...a landmark of Real Estate activity

HEARTHSTONE
Spacious tri-level features 3 bedrooms, 1½ baths and a 15 ft. kitchen with table space to spare. The condition of this home is a testimonial to the loving care of its present owner. Large family room, fenced yard and 2½ car garage. Price? Only $23,900.

RAMBLING RANCH
and situated behind a circular drive. This custom built home features 3 bedrooms, jr. dining room, comfortable living room with natural fireplace, den with fireplace and loads of extras. Attached garage and convenient to everything. The equity in your present home may serve as the downpayment. $26,500.

DEARBORN RANCH
3 bedroom ranch in the Van Born-Beech Daly area. Immaculate inside and out. Family kitchen and tastefully decorated thru out.. Extra deep lot. Located near schools, shopping and transportation. $15,000 FHA terms.

4 BEDROOMS
Colonial features 2½ baths. 1st floor laundry, library, formal dining room, kitchen with built-ins, and a cozy family room with raised hearth fireplace. Located in desireable Lincolnshire East Sub, one of Farmington's finest. Ask about our trade-in program. $42,900.

FARMINGTON RANCH
in attractive Villa Capri Sub. 3 bedroom brick ranch, built-in kitchen, large living room, 2½ baths and a party planned recreation room. Large Summer terrace, 2 car garage and worthy of your immediate attention at $28,200.

KIMBERLY OAKS
3 bedroom broadfront ranch with attached 2 car garage. You'll appreciate the large "push button" kitchen, 1½ baths and a family room with door wall leading to the above ground swimming pool. Finished basement, gas F|A heat and a hard to beat price. $28,500 FHA terms available. Ask for Mr. Sherman.

IMMACULATE
inside and out. This 6 year old brick ranch is customized and complete with the finest materials available. 3 bedrooms, multiple baths, family room and many extras. Prestige location. A good buy at $34,500. The equity in your present home may serve as the downpayment.

ELBOW ROOM
4 bedroom ranch, kitchen with table space, family room, screened terrace. Bar BQ pit, fenced 80 ft. lot. Located in the 9 Mile-Middlebelt area. Perfect for starter home. $15,900. The equity in your smaller home may assume the mortgage.

ZERO DOWN
to qualified purchaser. 2 bedrooms, large kitchen with table space. This older home is perfect for starter, investment, or retirees. Lot 160x257. Situated in the 8 Mile-Inkster Road area. Near school, shopping and transportation. $11,900.

PEOPLE PLEASER
This spacious rambling ranch features 3 bedrooms, 1½ baths, formal dining room, large kitchen and a family room with fireplace. Situated on nearly 1 acre of land in Livonia. Gas hot water heat and attached garage with large circular drive. $34,500.

SUNSET HILLS
attractive tri-level features 3 bedrooms, 1½ baths large kitchen with built-ins, stainless steel sink and loads of counter space. 23 ft. family room with door wall to a covered terrace. Within easy walk to school and shopping. Shown by appointment only. $25,500.

4 BEDROOMS
In this sparkling bright lifetime aluminum sided home. Excellent Livonia location. Spacious kitchen and price includes stove, washer, dryer and room air conditioner. 2 car garage and situated on a 70x320 lot. Better hurry, it's a good buy at $18,900.

"Everywhere You Go"
GR 6-9100

GO THE MODERN WAY
HARRY S. WOLFE REALTOR
OVER 42 YEARS
OF DEPENDABLE SERVICE

FIRST OFFERING
Sharp 3 bedroom brick ranch located in one of Livonia's finer areas. Featured are family room with fireplace, full basement with bar and attached 2-car garage. A real beauty at $30,900.

Quality Plus
Is the name for this 3 bedroom brick ranch with formal dining room, family room with natural fireplace, 1½ baths, large kitchen, FULL PROFESSIONALLY FINISHED REC ROOM in basement, covered terrace, attached 2-car garage and out of this world landscaping. First offering. $35,900.

$900 Down
Cozy 3 bedroom brick ranch in very sharp condition with 2 car garage. Walk to schools and shopping. This will sell fast-see it first. $18,900.

Family Haven
Is what you'll call this 4 BEDROOM face brick ranch with family room and natural fireplace, 2 full baths, large kitchen, full basement, attached 2-car garage, nicely landscaped and an ideal area. First offering. $29,300.

5 Bedrooms
$17,900
Budget home. Spacious brick bungalow. An older home with loads of room, 2 full baths, dining room, full basement, complete with 2-car garage. Terms.

CALL
GA 1-5660
32398 Five Mile Road
Across from Bentley High School

On The HOUSE

by Weldon Clark

Stubbornness does have its helpful features. You always know what you are going to be thinking tomorrow.

* * *

Singing in the shower, a tradition of long standing, is a man's bath-right!

* * *

Know why you can't take it with you? Because it goes before you do!

* * *

Somehow or other, as we get older, work seems a lot less fun, and fun seems a lot more work.

* * *

Six-year-old trying to thread a needle: "Come on now, say ahhhh!"

* * *

You'll say ahhhh when you see the home we want to show you.

Just Visit Us At
WELDON E. CLARK
Realtors

TRI-LEVEL
Luxury home, 3 bedrooms and den, fireplace in paneled family room, dream kitchen has dishwasher. 1½ baths, attached 2 car garage. CENTRAL AIR CONDITIONING. Beautiful trees in background. $3,000 dn.

BURTON HOLLOW
BREATH TAKING view from this ravine lot with 195' along Belle Creek in beautiful Burton Hollow. 3 bedroom brick ranch with 2 full baths, fireplace, attached 2 car garage. Wonderfully charming and livable. $5,000 down.

EXTRA-WIDE LOT
Appealing ranch in Livonia, 3 bedroom brick. Family kitchen with built-in range, oven and dishwasher. Fireplace in paneled family room. Full basement. Attached garage. $5,700 down.

FIREPLACE
Floor to ceiling. Excitingly decorated, spotlessly clean, 3 bedroom brick ranch. Basement, rec. room, attached 2 car brick garage. Livonia schools. Near DSR transportation. FIRST TIME OFFERED. $2,700 down.

ROSEDALE MEADOWS
Custom quality brick ranch, 3 bedrooms, excellent location for schools. Basement. $2,100 down.

HORSE LOVERS
1½ acre of beautiful landscaping including fruit trees surround this luxury 2 bedroom ranch home. Fireplace in 23-foot living room. Custom quality throughout. Hot water heat. All in excellent condition. Attached 2-car garage. Horses allowed. Make offer.

GA 5-7300
27492 FIVE MILE RD. LIVONIA

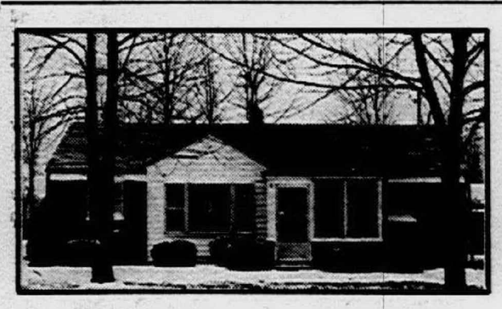

LIVONIA. 29641 Bretton. A charming 3 bedroom reclaimed brick ranch home, large family room with natural fireplace, new gas furnace, central air conditioning, garage. $22,900. Call 476-0660.
OPEN SUNDAY 2-6

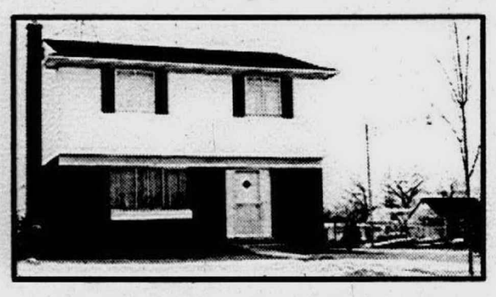

WESTLAND. 34445 Barton. Stately 3 bedroom colonial, full tiled basement, sand stone patio, cyclone fenced yard, custom kitchen cupboards, spacious entry way. $21,900. Call 476-0660.
OPEN SUNDAY 2-6

REALTRON
REALTRON COMPUTER SERVICE MAKES HOME SELLING AND HOME BUYING QUICKER, FASTER AND MORE EFFICIENT

ELSEA
MICHIGAN'S No. 1 REAL ESTATE FIRM

SOUTHFIELD. ROSELAND WOODS, 18776 Nadol. Three bedroom face brick broadfront ranch, separate dining room plus large kitchen, full tiled basement, carpeting, large well landscaped lot 80x120, 2 car garage, Florida room, slate vestibule. $38,500. Call 476-0660.
OPEN SUNDAY 2-6

WESTLAND. A very large four bedroom colonial, ideal for a family, 20x11 family room, large kitchen, patio, finished basement, 2 car garage, natural fireplace, wall to wall carpeting, awnings, marble sills. $31,500. Call 476-0660.

ELSEA REALTY'S WEEKEND HOME SHOWINGS ... CALL NOW TO SEE THESE EXCEPTIONAL HOMES!

Call for a copy of the NEW FREE ELSEA PHOTO ALBUM of Homes for Sale, includes photos, prices and descriptions of more than 200 homes.

Call today to have your home Featured in the next issue of this exclusive Photo Album. Thousands distributed monthly to qualified prospective home buyers as well as the personnel departments of hundreds of Detroit businesses and industries.

WESTLAND
WEST OF NEWBURG RD & SOUTH OF JOY. 8685 Hix. A very attractive 2 bedroom home, ideal for a couple or small family, nice large lot 70x239, 2 car garage. Budget priced at only $15,900. Call 476-0660.
OPEN SUNDAY 2-6

NORTHVILLE
Excellent corner of 7 Mile and Beck Rd., modern 2 stall gas station. Adjoining 10 acres also available. Call 476-0660.

NOVI
GRAND RIVER. Approximately 5 acres of ground, zoned commercial, large well kept home, directly across from Saratoga Farms Restaurant. $38,500. Call 476-0660.

LIVONIA
Seven room split-level with 26' x 12' family room, terrace, 2 car garage, well landscaped lot, including fruit trees. $26,900. Call 476-0660.

WESTLAND
Nearly new ranch type duplex, two bedrooms in each unit, 2 car garage, gas heat, excellent rental property, ideal for owner occupancy in one half and rental in the other. $41,000. Call 476-0660.

WESTLAND
Three bedroom face brick ranch with full tiled basement, 2 car garage, 1½ baths, carpeting, ideal location close to schools and shopping. $23,900.

Brighton Area
A secluded country estate ideal for multi-purposes, large 5 bedroom main house, 2 bedroom guest house, conference building, recreation building 36x17, heated swimming pool, 7 acres of grounds, ideal place for a club house or camp. A very good buy at $69,000. Call 273-0100.

WESTLAND. Four bedrooms in this 8 room face brick split-level, family room with natural fireplace, paneled den, 2 car garage, a fine landscaped yard. $36,900. Call 476-0660.

FARMINGTON. Finest of locations in desirable Alto Loma Sub. A rambling broadfront face brick ranch with attached 2 car garage, family room, 2 bedrooms, carpeting throughout quality you can only get in a custom built home. $37,900. Call 476-0660.

SOLD
ELSEA
REALTY and INVESTMENT CO.
6 OFFICES TO SERVE YOU
23603 FARMINGTON RD.—GR 6-0660
17301 W. McNICHOLS RD. — 273-0100
EXECUTIVE HOMES DEPT. — 537-0710

SOUTHFIELD. A rambling 7 room broadfront ranch home, 2 full baths, large family room plus a year round breezeway, attached 2 car garage, very good layout. $26,900. Call 273-0100.

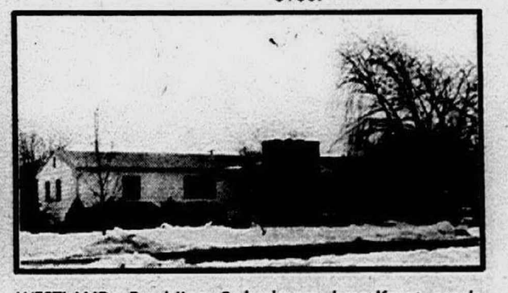

WESTLAND. Rambling 3 bedroom broadfront ranch, 15x13 family room, 10x10 vestibule, large lot with fruit trees, 2 baths, large built-in kitchen, 2 car garage. Only $23,500. Call 476-0660.

NOTICE: EFFECTIVE IMMEDIATELY THE WEDNESDAY EDITION DEADLINE FOR PLACING ADS IS 3:30 P.M. MONDAY.

2-1 Homes For Sale

IMMEDIATE occupancy. 3 bedroom brick ranch, full basement, near schools, $18,500, conventional or $11,600 loan at 5¼% interest may be assumed. 427-2722

GI — $0 DOWN
WESTLAND

5 room frame. 2 bedrooms. On large lot, 72x318.
VA APPROVED AT $10,250

Aluminum sided, 3 bedroom home with hardwood floors, gas heat, attached garage, 100x160' lot.
VA APPROVED AT $12,650

WE TRADE

OUR

REALTY
29129 Joy Rd. 425-4600
Member UNRA Multi-List

2-1 Homes For Sale

REDFORD. 1½ story asbestos, 3 bedroom, finished basement, deep lot. $15,800.

WESTLAND. 2 bedroom, attached garage, modern kitchen, newly decorated, large lot. $13,550.

3 bedroom, panelled walls, formica counters in kitchen, large living room, newly decorated. $13,600.

PALMER AND HENRY RUFF AREA. Brick 3 bedroom, basement, custom cupboards in a spacious modern kitchen, large closets, ceramic tile in bath with formica vanity

GREATER

DETROIT REALTY
KE 8-1250
If no answer Call 476-7278

2-1 Homes For Sale

Livonia, 9035 Louise. 3 bedroom, finished basement, gas heat, fenced, 2½ car garage. $18,500. Assume 4½% GI $98 monthly. AB-RO GA 1-1210

M-S-M

FARMINGTON
OPEN SUN. 2-5
STURBRIDGE, 31225

ATTRACTIVE center - entrance farm style colonial near 14 Mile-Drake. Has attached 2-car garage and partial basement. This 4-bedroom, 2½-bath home has a delightful family room with raised natural fireplace, separate dining room and paneled den. Well appointed and an exceptional floor plan. Certain to please your entire family. Well priced at $47,900.

LIVONIA
OPEN SUN. 2-5
LADYWOOD, 36208

TAKE over attractive mortgage on luxury brick ranch in lovely Fairway Farms. Near 5 Mile-Levan. 3 bedrooms, 1½ baths, 16x12 family room with fireplace. Outstanding 20-foot modern kitchen, full basement, attached 2-car garage. Swim club available. Owner transferred. $29,900.

REALTRON COMPUTER
FOR QUICK SALE
TOP PRICE

MATHERS STEVENS MARTIN

23352 Farmington Rd.
Downtown
Farmington Center
GR 6-6100

LAKEFRONT home, by owner, one hour from Detroit. Land contract okay. Call 425-3727

2-1 Homes For Sale

FARMINGTON
25635 ORCHARD LAKE RD.

A PLACE OF DIGNITY for a distinguished family right in the middle of a lovely residential section. The location will thrill you. Custom built brick ranch, 1½ baths, carpeting, drapes, fireplace, 2½ car garage, large patio, 120'x250' lot. $29,900.

Hubert

WILL SELL YOUR HOME
OR BUY IT FOR CASH
422-7000

ONLY $13,950

Sharp 3 bedroom ranch built 1963. Gas heat, utility room, cyclone fence. Lovely kitchen with built-in oven and range. Completely carpeted, near Telegraph and 5 Mile Rds. Bring your deposit, it will go fast.

JACK POMEROY
Realtor 357-0404

MERRIMAN & ANNAPOLIS
Contemporary

3 bedroom ranch on a large fenced lot, 1½ bath, large kitchen; only $15,900. FHA terms with $600 down, or $3000 assumes low payments. Call Mr. Wilfong

NORWOOD
255-1700

REDFORD TWP.
SOUTHWESTERN, NEAR PLYMOUTH RD.
Builder's Closeout
Immediate Possession

Just 2 left. 3 bedroom brick ranch homes. Built in oven, range, ½ bath in basement.
MYERS-HILL KE 3-5310

2-1 Homes For Sale

GARDEN CITY

Sheridan and Mouller. Large custom home. Immediate occupancy. Fireplace, wooded lot. $23,900. 6½ contract.

GA 5-0771

FARMINGTON
KENDALLWOOD #3

Enjoy entertaining in your home? This lovely face brick ranch has a finished rec. room plus first floor family room, carpeted living room with fireplace, modern kitchen with dining room and 3 bedrooms, 2 full baths, 2 car garage. Excellent floor plan. Office with built-ins. Call now to see. Located on Craftsbury. $38,750.

Spring Valley Drive
RAVINE LOT

Drive by this deluxe brick ranch situated on a 164x345' ravine lot. Has carpeted living room with fireplace, carpeted dining room and family size kitchen, 3 comfortable bedrooms, 2 with carpeting, 1 with fireplace, 1½ baths, enclosed terrace, 2 car garage. Immediate possession. Drive by, 27670 Spring Valley Dr., North of 9 Mile, West of Inkster.

WESTBROOK SUB.

Here is an outstanding custom built split-level home located on Sturbridge. 4 large bedrooms, 2½ baths, large carpeted living room and dining room, kitchen with all the built-ins and dinette. 25 ft. family room with corner fireplace, 2 terraces. Beautifully landscaped 172x120' lot. 2 car attached garage. Loaded with extras. Hi-Fi intercom thru house and garage, electric door opener on garage, skylight in kitchen. $44,900.

Gordon Williamson

ASK Komputer Service
29630 Orchard Lake Rd.
851-1900 538-0133

FROSTY SAYS,

MEET MY OLD PAL DANDY LION WHO HAS THIS MARVELOUS HOME IN ROSEDALE GARDENS THAT IS IDEAL FOR THE UP AND COMING JR. EXECUTIVE.

3 BEDROOMS

large living room with natural fireplace, modern kitchen, tiled bath, full basement with tiled floor and ceiling, gas forced air heat, aluminum storms and screens, 2 car garage. A real beauty at $22,900. Terms.

SPRING
IS THE TIME

to find a sturdy well built home for the family and here is an ideal one. An asbestos 3 bedroom ranch home with carpeted living room, dining L, modern kitchen, tiled bath, full basement with finished recreation room and bar, forced air heat, aluminum storms and screens, 1½ car garage, fenced nicely landscaped yard. $16,500. $600 Down. FHA Terms.

JOY, OH JOY

WHERE CAN YOU FIND A THREE BEDROOM HOME so lovely so cheap that's this asbestos and stone ranch home with 3 large bedrooms, family size kitchen, tiled bath, gas forced air heat, aluminum storms and screens, aluminum awnings. A real treat at $13,725. $125 Down FHA Terms.

Instant Cash.
for
Quick Action
for
Your Equity
ASK FOR FREE
HOME PHOTO GUIDE

Grossman
LIVONIA REALTY
GA 7-3200 KE 7-9410

2-1 Homes For Sale

GARDEN City. 1½ story. 3 bedroom brick. Carpeting throughout, paneled living room, finished basement with bar, attached open breezeway to 1½-car garage, large fenced lot, low taxes. Extras. $20,500. By owner. 421-0410

WAYNE & ANNAPOLIS

COLONIAL

3 bedrooms, attached garage, full basement. $2800 assumes mortgage. Good neighborhood. Call Mr. Wilfong

NORWOOD
255-1700

WESTLAND. Owner. Brick, 3 bedrooms, carport, fenced patio, assume 5¾% FHA mortgage, $123 monthly. 261-3488, 422-5782

REDFORD
19190 LEXINGTON

The best buy in Redford. Extra large ranch. All large rooms, fireplaces, family room and rec. room. Built-in swimming pool. $4,600 will assume a 5¼% mortgage, with payments only $126 per month including taxes and insurance.

WE TRADE
ALGER F.

QUAST

15379 Farmington Rd.
425-8060

Wayne-Warren Area

Lovely 3 bedroom brick ranch, finished basement, all appliances. This home is a doll house. First offering. Only $21,350.

Redford Twp.

St. Roberts Parish. Charming 3 bedroom brick bungalow, 1½ car garage, basement. Close to everything. Only $19,900. Better Hurry.

Ann Arbor Trail
Grayfield

Must be sold. 3 bedroom, finished basement, face brick home, 2 car garage. Our Lady of Grace and Bishop Borgess High School area. Make offer.

HALLMARK
KE 7-6230

2-1 Homes For Sale

YOUR LITTLE FARM
IN A
PRESTIGE AREA

Two story colonial. Lots of rooms. Barn, block building (for your hobbies). 8½ acres of land. What more could you ask for? $49,000. Terms available.

WESTLAND

3 bedroom brick ranch. Full basement. Enclosed porch. Sliding glass doors. Walking distance to shopping center and churches. $22,900.

SAGAMOORE ESTATES
WOODPECKER LAKE

Custom built 4 bedrooms, 2 baths, full basement. Family room, 2½ car garage. Carpeted throughout. Draperies. Heavily treed site. Distinguished home for the price. $52,900.

BRICK COLONIAL

Four bedroom, 2½ car garage. Only 3 years old. West Bloomfield.

WALKER REALTORS

3300 Northwestern
Farmington
851-1710 851-1712
851-1711 851-1713

3 ACRES

3 BEDROOM RANCH. Living room, dining room, 1½ baths, kitchen, walkout basement, garage. Excellent location. $28,000.

NOVI

5 ACRES. 3 bedroom Cape Cod. Large living room, kitchen with eating space and built-ins, family room, bath, 2 fireplaces, screened porch, 3 car garage. 2 barns, pond.

SMALL FARM

5 ACRES. 4 bedroom brick colonial, 2½ baths, foyer, living room, formal dining room, kitchen with all built-ins, family room with fireplace, full basement. Completely carpeted, attached 2 car garage.

SMALL FARMS

13 ACRES. 5 bedroom farm house. Family room, living room with fireplace, dining room, bath, garage. Large barn. $32,500. TERMS.

KLINE REALTY

9984 E. Grand River
Brighton
227-1021

2-1 Homes For Sale

NOVI

3 bedroom brick ranch, built-ins, doorwall to patio. Large lot. Family kitchen. 1½ baths. Assume 4½% G.I. mortgage or new FHA.

3 bedroom frame, baseboard heat, 2½ car garage. Lot 80'x150'.

Now building 3 bedroom brick ranch, 2 car attached garage. City water and sewer. Paved street. Family room with fireplace. $26,500.

Commercial corner 100'x300'. Industrial sites, various sizes. Will build to suit.

Four acre beautiful building site.

MEADOWBROOK
REALTY
474-7610

SIX ROOM house for sale. $8,500. Terms. Near Schoolcraft and Telegraph. Call after 4 p.m. KE 1-5452

2-1 Homes For Sale

LIVONIA
MALL AREA

Lovely 3 bedroom brick ranch. Custom drapes and carpeting. Built-ins and dishwasher. Full basement with plenty of storage. 1½ bath. $22,900. Ask for Suzy Surprenant

"Everywhere You Go"

chamberlain

GR 6-9100
Middlebelt N. of 7 Mile

FIVE MILE-HUBBELL
4 BEDROOM
BRICK

Ranch, 2 full baths, lav, i completely finished basemen natural fireplace. Upper coul be private apartment. Wil TRADE. $22,500 full pric CALL LEW SMITH

NORWOOD
255-1700

NO BRAG — JUST FACT
"JASTER SELLS FASTER"

See These Homes To Leave Home For

ROSEDALE GARDENS

Beautiful 3 bedroom brick ranch. Mother's dream kitchen, finished basement, 2 car garage. Near transportation, schools and shopping. Owner anxious. $22,900.

MOTHERS LOOK!

at this 20x11 kitchen, new carpeting, full basement and a Sun Valley swimming pool for those hot days ahead. Attached garage, near Westland. Only $22,900.

JASTER

GA 2-7010
31250 Plymouth Rd., Livonia

O. B. HART CO.

26708 GRAND RIVER
KE 4-7800

It's Smart To Deal With Hart
Member UNRA Multi-List

- Full REAL ESTATE SERVICE
- BUY SELL EXCHANGE

Cash For Your Equity

KEIM SOLD MINE

"SPRINGTIME SPECIALS"

NOW IS THE TIME TO INVEST IN FUTURE HAPPINESS

Let one of the friendly folks at Earl Keim Realty assist you. Let us explain our "Guaranteed Home Trade-In" plan and the many services that we offer.

Call Us TODAY! You'll Be happy

LIVONIA Office

1. FAMILY MINDED? Lovely 3 bedroom asbestos broad front ranch, full basement, 2 car garage, excellent condition. Only 2 blocks to elementary school. Fine value. $18,500
2. WESTLAND! Attractive 3 bedroom brick ranch, just redecorated, carpeting in living room and bedrooms. Family room, 1½ car garage. Nice area ...$19,900
3. ANN ARBOR TRAIL-NEWBURGH RD. area. Lovely brick 3 bedroom ranch, full basement, marble sills, slate vestibule, carpeting in living room, hall, and 2 bedrooms. Only 1 owner since built. $20,700
4. CHERRYHILL - WAYNE RD. area. Face brick, 3 bedroom ranch, full basement (tiled) with lav., built-ins, carpeting, 2 car garage, extra insulation and is in excellent condition. 1st showing! ... $20,900
5. LIVONIA! Another face brick 3 bedroom ranch in fine location. Carpeting in living room, dining room and hall, recreation room, 2 car garage. Sharp home! $22,500
6. DREAMY face brick 3 bedroom ranch, 1½ baths, family room, attached 2 car garage, extras galore including central air conditioning. Only $27,500
7. RIDGE RD. — NORTHVILLE! 5 acres with this 3 bedroom bi-level, partial basement besides. Carpeting, drapes and curtains included. 2 car garage. Check into this one. $28,500
8. ELEGANT 3 bedroom ranch in Kimberly Oaks. Has 1½ baths, built-ins, intercom, attached 2 car garage. Excellent condition. $33,500
9. ANOTHER beautiful face brick 3 bedroom ranch in Kimberly Oaks, Livonia. Built-ins, carpeted throughout, family room, attached 2 car garage. Also in beautiful condition. $34,500

for these call 261-1600

PLYMOUTH Office

1. GOOD RETIREE HOME, Canton Township, 2 bedroom, concrete block, paneled, 125 ft. lot $9,500
2. HELEN STREET, GARDEN CITY. 3 bedroom frame, tiled rec. room in basement, 2 car garage, remodeled, fenced lot $18,500
3. FRESH ON MARKET — SHELDON RD. SERVICE DRIVE. Brick, 3 bedroom, 1½ baths, nice patio, close to schools and shopping. Only $20,900
4. PHOENIX PARK AREA. Nearly new gray brick ranch, full basement, covered patio, city water and well, huge fenced lot....$24,900
5. REASONABLY PRICED, REMODELED OLDER FRAME. Near Evergreen. 4 sizable bedrooms, dining room, carpeted bedrooms, living room and stairs, 2 full baths. Hard to beat for $26,500
6. TWO UNUSUALLY sharp brick ranches on Orangelawn and Richland, Livonia. Choice area, each warrants leisurely inspection. Phone us today. $27,900 and $27,500
7. TWO BRAND NEW COLONIALS IN WOODBROOK. Occupancy about May 1st. 4 bedrooms, family room, 2,400 sq. ft., custom throughout .. $44,500
8. CANTON CENTER RD. 5 bedrooms, modernized 2½ story brick, basement, 2 full baths, music room, fireplace in living room, 17 ft. dining room, big barn, 3 rental units on rear of 2 acre lot. $48,000

for these call 453-0012

EARL KEIM REALTY

A "Trusted" Name in Real Estate

N. W. DETROIT

14529 Artesian, Rosedale Park. 4 bedroom brick English colonial. New quality carpeting, interior newly decorated thru-out. Fireplace, 2 car garage. $27,500.

THE FOLLOWING OPEN SUN.

16565 Salem. 3 bedrooms, new furnace, aluminum awnings, close to schools, churches, transporation. One owner. Very clean. $16,300.

12856 Longacre. Large 3 bedroom brick colonial. Rec-room. Fireplace, rear terrace, beautiful condition. Good neighborhood, close to schools. $23,500. Call Frank Upton.

13222 Prest. 3 bedroom. Immediate occupancy. Brick ranch. Tiled basement. ½ block to parochial school and church. Immaculate condition. 12 years old.

Edwards-Ostholm Company

650 LIVERNOIS AVENUE
FERNDALE, MICHIGAN 48220
399-0700

GARLINGS

199 N. MAIN ST.
Plymouth, Mich.

"YOU ASK, WE GOT. WE NOT GOT, WE GET."

2 bedroom brick, 3 car garage, 4 additional lots. Full price $29,900.

2 bedroom doll house. Only $16,900. FHA.

Like new, 3 bedroom brick ranch, full basement, nice lot.

Tri-level, 3 bedrooms, lot 100x100, family room, nice area.

Cape Cod, 4 bedrooms, 2½ car garage, full basement, 2 full baths, corner lot. Only $29,900.

- You must see this 3 bedroom, 2½ car garage. Only $19,600.

(RECOA) NATIONAL TRADE PROGRAM
427-7797 MULTI-LIST 453-0525
453-4800

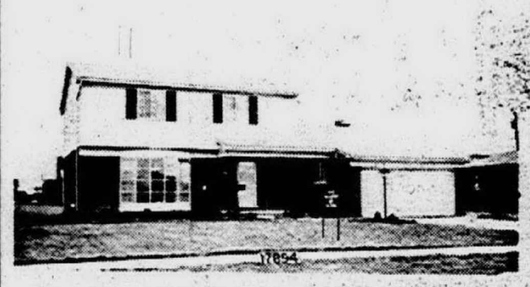

IMMEDIATE OCCUPANCY

LIVONIA

MOVE-IN CONDITION . . . 4 bedroom colonial. 2½ baths, first floor laundry room, formal dining room, beautiful finished family room with fireplace. Full basement, 2 car attached garage. VERY SHARP and CLEAN home $39,900

FIRST OFFERING

SOME PEOPLE EXPECT THE MOON . . . but here is the best buy under the sun. 3 bedroom brick ranch, full basement, modern kitchen, dorwall off dinette, 2 car attached garage. Walk to all schools $22,900

TREED LOT

COUNTRY LIVING . . . 3 large bedroom ranch, 1½ baths, 2 fireplaces kitchen built-ins, carpeting throughout. Lovely recreation room, nice treed lot 100x206, 2 car attached garage, lovely area of larger homes. Bentley High area. IMMEDIATE OCCUPANCY. $29,900

Gordon Williamson

ASK KOMPUTER SERVICE
33620 Five Mile Rd., Livonia
261-0700

OVER 20 YEARS
OF DEPENDABLE SERVICE

Rosedale Gardens — A Lovely House

You'll enjoy looking at this sharp 3 bedroom face brick home with dining room, 1½ baths, tiled basement, screened porch and 2½ car garage. $27,900.

Rosedale Gardens

Attractive older 3 bedroom face brick colonial with dining room, basement, gas heat and 2 car garage. Wooded lot. $23,900.

Only $21,900

Very sharp 3 bedroom brick ranch home with carpeting, modern kitchen, gas heat, basement, and 2 car garage. Near Wonderland.

Plymouth

A-1 condition, this large face brick, 3 bedroom, 1½ story bungalow with dining room, large kitchen, gas heat, basement, and 2 car garage. Good location. $31,700.

Redford Twp.

Wooded lot, 110x135' with this large ranch. 3 bedrooms, family room, 1½ baths, new carpeting, modern kitchen, basement and attached 2 car garage. A lovely home in a good location. $29,990.

GA 1-2100 KE 5-8330

C. W. ALLEN

15337 Farmington Road

don henkelman co.

TV Homes In West Detroit & Suburbs

POWERS ROAD. This well maintained 3 bedroom brick ranch offers like new carpeting, spacious kitchen, finished recreation room, gas heat, 2 car garage, 2 blocks to transportation. $21,990. DEARBORN HEIGHTS.

FARMINGTON MEADOWS. This ideal 5 BEDROOM brick family home offers a country kitchen with built-ins, family room with fireplace, 2½ baths, carpeting, 2 car garage, 85x125 ft. lot. Only $35,990. FARMINGTON CITY.

TALL OAKS. This rambling 3 bedroom brick ranch offers a country kitchen with separate table space and built-ins, carpeting thruout, finished recreation room, with kitchen and bar, 2 car attached garage, beautifully landscaped 72 ft. lot. $30,500. FARMINGTON CITY.

SECLUDED LANE. See today — move tomorrow in this new 3 bedroom brick ranch with country kitchen with built-ins, family room, natural fireplace, 2 car attached garage. $28,900. SOUTHFIELD CITY.

LARKSHIRE DR. This rambling 3 bedroom brick ranch offers a separate dining area, beautiful carpeting, custom recreation room with bar, 2½ car all brick garage. Plus more. $27,800. FARMINGTON TOWNSHIP.

LINCOLN. This outstanding 3 bedroom aluminum siding ranch offers a spacious kitchen, paneled family room, gas heat, tiled basement. Won't last long. $16,900. LINCOLN PARK.

DAVISON. Perfect starter or retiree 2 bedroom ranch, spacious kitchen, new gas heat, garage. $12,900.

don henkelman co.

LIST SELL TRADE

Your present home with the Donald Henkelman Company or for further information on the above homes call our Detroit or Suburban office. Be sure to watch our fine array of homes on WWJ-TV Ch. 4. Sunday between 11-11:30 a.m.

DETROIT KE 1-9200
SUBURBAN GR 6-6161

MAIN OFFICE

NORTHVILLE
FIRST TIME OFFERED

This lovely ranch home in a desirable area with 3 bedrooms, 1½ baths, charming kitchen with built-ins and table space, full basement, completely fenced large backyard is yours for only $22,900. A real buy. See it today.

FARMINGTON
FIRST TIME OFFERED

This beautiful newly decorated quad-level home has the following features: Living room with cathedral ceiling and fireplace, separate dining room, 17' kitchen with built-ins and large table space, 4 bedrooms, 2½ baths, carpeting, family room with double glass wall doors to patio. $39,900.

LIVONIA
FIRST TIME OFFERED

Charming and spotless describe this tri-level home with 3 bedrooms, 1½ baths, lovely kitchen with built-ins and eating area, family room with fireplace, 2 terraces, adjacent to a park, 3 blocks to schools. $29,900.

FARMINGTON
KENDALLWOOD

This lovely immaculate tri-level home has many features including 4 bedrooms, 3 full baths, natural fireplace in living room, 22' family room, modern kitchen with built-ins, carpeting, drapes, large lot in a lovely area, 2 car garage. Call for further details. $35,900.

To serve you our office is open Monday through Friday, 9-9; Saturday, 9-6, and Sunday, 11-5

PROGRESS SINCE 1954

THOMPSON-BROWN Company

32823 West Twelve Mile Rd. • 476-8700

Do You Want to BUY or SELL A HOME

THIS SIGN — plus time tested methods of promotion and the efforts of a hard working and experienced sales force, enabled Johnstone & Johnstone to participate during 1967 in house and rental transactions having a total value of over $14,000,000. So . . .

If You Want To Sell Or Buy A Home

We will be pleased to make an effort to satisfy you. If it's selling, we will make a no-obligation inspection of your home and advise the price we feel can be obtained. If it's buying, we have a wide selection of homes available in the Farmington and adjacent areas. All sizes, all prices.

GR 4-2177

REALTORS Johnstone Johnstone

24040 Orchard Lake Rd. near 10 Mile Rd.
Member UNRA Multi-List GLENN A. TINHAM, Mgr.

2-1 Homes For Sale

NEW HOMES WESTLAND
$350 DOWN FHA

3 bedroom, 1 floor brick front ranch. Large family kitchen, gas heat, garbage disposal, vent fan, ceramic tile in bath. Walnut cabinets.

$14,500 FULL PRICE

WE TRADE

OUR

REALTY

29129 Joy Rd. 425-4600

Member UNRA

Multi-List

METRO AIRPORT AREA

ROOM TO ROAM

on this 67x300 lot with a clean 2 bedroom ranch, large living room, newly tiled floors, kitchen paneled, gas heat, awnings. $15,000. Call Stu Angel

NORWOOD

255-1700

THE QUIET ONE

SALEM SQUARE. 11416 Mona Ct. 10 months old, 3 bedroom Colonial. 1½ baths, family room with fireplace, thermopane windows throughout. On large, landscaped corner lot. $28,400. Call Bob Russell, agent.

455-1892 721-4241

EVERGREEN-8 MILE

3 bedroom brick ranch, redecorated in and out, ceramic tile bath, family room off rear bedroom, finished basement, fenced yard, above ground pool in back yard, exceptionally clean area. $2,500 total move in on land contract. Terms. Payments of $170.

WESTSIDE

274-9400 22215 W. Warren

LIVONIA
9526 WAYNE ROAD

Beautiful brick home on approximately 2¾ acres. 200' frontage on Wayne Road. Has potential of rezoning for rest home, doctor's office, etc.

WE TRADE

ALGER F.

QUAST

15379 Farmington Rd.

425-8060

FARMINGTON TWP.

Five bedroom quad-level, 2 fireplaces. Extremely attractive, lots of storage space. 18-ft. screened enclosed porch. Owner transferred.

NOVI

¾ acre lot. 3 bedroom ranch, formal dining room, bright and cheery kitchen. Make offer.

Dates & Morningstar

22772 Orchard Lake Road

GR 6-4810

FIRST OFFERING

3 bedroom home carpeted thruout, gas heat, fenced yard. Hurry on this one. $14,-500.

WESTLAND

3 bedroom brick ranch, built-ins in kitchen, carpeted, storm door in door wall off family kitchen, 14x16 covered patio, aluminum garage, completely fenced. Good assumption. Livonia public schools. Only $22,900.

Immediate Occupancy

LIVONIA

All newly decorated 3 bedroom ranch, large kitchen, family room, 2 car garage, large lot. Will go M.G.I.C. 10% down. Only $16,900.

LIVONIA
COUNTRY LIVING

Completely carpeted 3 bedroom home, dining room, ceramic kitchen, 2 full baths, beautifully finished basement complete with kitchen, bar and fireplace, patio with aluminum awning, Bar B.Q., 2½ car garage, 80x20 lot. Bring all offers.

Immediate Occupancy

LIVONIA

3 bedroom all aluminum ranch, fireplace in living room and family room, new carpeting in living room and 2 bedrooms, 80x322 large treed lot, completely fenced, 1½ car garage with breezeway. Gill go M.G.I.C. 10% down or conventional. $19,900.

REINARDY

28085 Plymouth Rd. Livonia

GA 2-8220 KE 7-0940

ROSEDALE GARDENS

Land contract. Beautiful 4 bedroom, 1½ story home in one of Livonia's most desirable areas. Full tile basement, carpeted living room, plastered walls, 1½ car garage. Extra clean. Near all schools and shopping. $23,900.

GLANDON

2215 N. Wayne Rd. at Ford

PA 1-4200

LIVONIA

FAMILY ROOM

70 ft. lot, 2½ car garage, 14301 Harrison, 3 bedrooms, glass doorwall to patio. Swim club privilege. $24,900 full price. Call Mr. Preston

NORWOOD

255-1700

$900 DOWN—CONTRACT

Only $8,900 full price for this 2 bedroom home with full basement. Located on 50' wide lot. Paved road, dining room, automatic heat. Easy land contract terms with no red tape. Vacant. Move right in. Only $85 month including taxes and insurance. No. W31. Open Sun. & Eves.

GROSSMAN LO 5-8840

MIDDLEBELT - PLYMOUTH Road area. Completely furnished 5 room, 2 bedrooms, large lot, 80'x220', 2½ car garage. 12'x18' tool shed, utility room, gas heat. 261-0415

M-S-M

REDFORD

SAN JOSE, 11360

SOMETHING special in luxury living at moderate price. Tailored look gray brick ranch. Starts with 17x17 living room and fireplace. Spacious modern kitchen, 3 bedroosm, 1½ baths, carpets throughout. Elaborate recreation room has bar, Frigidaire, stool, built-in divan, TV. Home office and sewing center. Summer bonus is fully equipped, 36x 18 pool. Stereo indoors and out. Central air-conditioning. $32,500.

LIVONIA
ARCOLA 12084

Immediate occupancy. Modest price for nicely kept newer ranch. 21x16 living room, spacious formica kitchen. Lots of good storage. Newly decorated. New carpeting. Just $16,900.

REALTRON COMPUTER FOR QUICK SALE, TOP PRICE

MATHERS STEVENS MARTIN

27436 W. Six Mile Rd. At Inkster Rd.

261-2600

SMARTLY STYLED ranch on nicely landscaped lot with fruit trees. 3 bedrooms, full wall fireplace in living room, carpet and drapes. Immaculate condition. This charming ranch is only $28,500.

Open 9 to 9

"Everywhere You Go"

chamberlain

626-9100 13 Mile & Northwestern

Rock & Curd

KE 2-3200

REDFORD AREA

19990 Imperial Highway

3 bedroom large custom bungalow. 2 full baths, fireplace, full basement plus utility room. Attached 2-car garage. ¼ acre lot. By appointment.

Shiawassee, Near Grand River

Immediate possession on this large 3 bedroom asbestos. Full finished attic, separate dining, gold carpets, tiled basement. "Plush." Only $16,900.

Fielding, 18845

1½ story asbestos. 2 bedroom unfinished attic, basement, gas heat. IMMEDIATE OCCUPANCY. Assume $10,-300 mortgage payments only $92.

17205 MacArthur

Best buy in Redford Twp. 7 room custom built, 2 bedroom ranch, full basement, natural fireplace, lot 100x-291'. Excellent area West of Beech, North of Six. Immediate occupancy. $26,900.

ASBURY PARK

7 Mile-Southfield area

Vacant. FHA approved for $12,000. Has 60' lot on paved street. Minimum down.

SOUTHFIELD

21880 Daisy Lane
(9 Mile-Carleton)

8 room brick ranch. New construction. Builder called back to service. This excellent contemporary ranch has 2 fireplaces, is quality constructed. Rear and front porches, basement, 2 car attached garage. Excellent, quiet, secluded area. $37,-500.

RENT BEATERS
WE'RE LOADED

Why accumulate rent receipts? For $1,500 down you can buy a 2 or 3 bedroom home. Why not put your rent money in your own home for security and pleasure.

Hubert

WILL SELL YOUR HOME OR BUY IT FOR CASH

422-7000

$600 DOWN
LARGE ALUMINUM

3 bedroom aluminum sided with full basement, 1½ baths, 80x158' lot. For only $15,-900. Paved street, neat and clean. Low payments. Dining room. Trades accepted. Free appraisals. No. W21. Open Sun. & Eves.

GROSSMAN LO 5-8840

GARDEN CITY. 73 ft. corner lot. 3 bedroom brick ranch. Completely carpeted, full finished basement, 2½ car garage, fenced and landscaped. Excellent condition. $21,900. OB 851 McFarlane Bros. 421-2400

PLYMOUTH
2-FAMILY

Lower unit has 2 bedrooms, upper unit has 1 bedroom. Both have new gas furnaces, new wiring, separate entrances. Call for location and details. $19,500.

LIVONIA EAST SIDE

Handy location near 6 Mile and Inkster Roads. 3 bedroom brick ranch, full basement, fenced yard. $22,500.

NEED MORE SPACE?

Check out this roomy quad-level in Lake Pointe Village in Plymouth Township. Plenty of room here, with 4 bedrooms, 2 baths and big family room. Basement area ideal for hobbies, 2 car attached garage. Home prices are rising, see this home soon. $33,900.

A PLACE IN THE COUNTRY

Yes, 18½ rolling acres, just West of Plymouth. A good investment for the future. Let us give you the particulars on this property and show you through the trim ranch home. Call for details.

WM.

FEHLIG

906 S. Main St. Plymouth

GL 3-7800

DEARBORN HTS. 3 bedroom brick bungalow. $15,700. Assume balance of $12,700. # OB830. McFarlane Bros. 421-2400

LIVONIA AREA

We have several 2 and 3 bedroom homes in the Livonia area. Priced from $18,000 to $35,000. Call for the home of your choice. 261-2000.

HARTFORD REALTY

LIVONIA

5 Mile-Middlebelt vicinity. Classy. 3 bedrooms, face brick ranch on professionally landscaped lot, quality carpeting and drapes, insulated for year around comfort, aluminum siding, 2 car garage. Newly listed at $23,900.

DEARBORN
REAL ESTATE CO.

LO 5-2800

FARMINGTON CITY
32215 VALLEYVIEW
OPEN SUN. 2-5

Approximately 1 acre in an area of fine homes — this spacious 5 bedroom split-level with attached garage and all large rooms has all the comforts of living in a rural setting, but right in the city of Farmington. Convenient to all schools, shopping, expressways, but with that PRIVACY expected of a REAL home.

$44,900

Call Pringlemeir to see

NORWOOD

255-1700

ROSEDALE GARDENS. Three bedroom ranch. Large lot, close to schools, churches. Fully landscaped, fireplace. After 6 p.m. and Sunday 11 - 4. GA 7-0716

LIVONIA & AREA

MIDDLEBELT - AVONDALE. 3-bedroom brick ranch, aluminum trim, large living room, vanity bath salon, basement recreation room with full bath, gas heat. 2½ car garage. Only $16,900.

WESTLAND BEAUTY. 3 bedroom face brick ranch, 2 full baths, new carpeting, ultra-modern kitchen, built-ins, well planned basement, gas heat. Excellent condition. $19,500.

TIP TOP CONDITION. 3 bedroom brick ranch, excellent carpeting and drapes, large kitchen has built-ins, tiled basement, gas heat, 2½ car garage, cyclone fenced yard. Close to schools. Only $22,-500.

BELL CREEK ESTATES. Huge 3 bedroom face brick ranch, two natural fireplaces, carpeted 24x20' living room, 17' kitchen, dining room, family room, attached garage. Over 1 acre. $34,900

JAY

425-1500

LIVONIA

3 bedroom bungalow, full basement, 2 car garage. Costly carpeting. Large lot. $19,-

JOHN LOVE

31201 Plymouth Rd. at Merriman

GA 2-9278 KE 8-5220

CHERRY HILL Plaza, 2 bedroom brick aluminum storms and screens, 2 car garage. Recreation and ½ bath in basement. 84x119 lot. $15,-500. After 4:30 p.m. LO 2-8614

REDFORD
GARFIELD, 20436

Very attractive 5 room face brick ranch, large enclosed breezeway, basement, attached garage. Beautiful lot 70'x300'. Excellent location.

LEONA, 15444
OPEN SUN. 2-5

Charming 4 bedroom bungalow. Spacious rooms, family kitchen, enclosed porch, vestibule, garage. Only $17,900.

WADSWORTH, 26670
OPEN SUN. 2-5

Exceptionally nice clean 3 bedroom face brick ranch. Good carpets, large kitchen, 1½ baths, full basement, garage. Finest location. Real Buy.

WESTLAND
BERRY, 1667

Lovely split-level brick, 3 bedrooms, carpets, family room, large kitchen. Real buy.

LIVONIA
HOUGHTON 14156
FAMILY ROOM

Sharp! 3 bedroom face brick ranch, carpets, 1½ baths, basement, 2 car attached garage. Excellent location. Near 5 Mile-Newburgh. Must see.

WILBANKS 537-8300

29 ACRES, 1 mile from South Lyon. Large barn, new brick home. $47,-500. Owner. 437-1340

REDFORD Township. 3 bedroom brick, carpeted, fireplace, 1½-car garage. Assume mortgage for $1,250 and my escrow. GR 6-2560

INVESTORS OR BUILDERS

One of the last parcels in W. Bloomfield. 11 lots. No utilities, yet. Buy now for future. Must be sold as a package.

WALKER REALTORS

851-1710 851-1712

851-1711 851-1713

REDFORD TWP., 19950 Poinciana. 3 bedroom asbestos bungalow. 2 car garage, family room with natural fireplace. Appointments only. $18,-900. Conventional mortgage. Owner. KE 5-6274

DEARBORN HEIGHTS
8284 DALE

Large family home, priced right to sell, ready to move into. Dutch colonial with face brick and aluminum exterior on lovely landscaped 50'x134' lot, 2 car garage, full formal dining room, 21' living room with natural fireplace. New formica kitchen with range and dishwasher, tiled basement. New forced air gas furnace. Choice area with low taxes. Immediate occupancy.

$24,900

FARMINGTON

Roosevelt. 3 bedroom home with attached garage. Forced air gas heat. VACANT. Immediate occupancy. Just reduced to $11,900.

SHEFFERS

SUBURBAN HOMES

KE 2-0080

GARDEN CITY. By owner. 3 bedroom bi-level, 1½ baths. Large kitchens, family room. Face brick and aluminum front on large fenced corner lot. Convenient location. $19,400. Call for appointment. 425-3088

FARMINGTON Township. Kimberly Subdivision. 2 story colonial, 4 bedrooms, 2½ baths, basement. Family room. Many extras. Low $40,000's. 476-4125

CASTLE GARDENS, sharp 3 bedroom brick, carpeted, family kitchen, built-ins, fenced, swim club. Immediate occupancy, only $21,900. 464-2444

BRIARCLIFF SUB.

No stairs to climb in this fine brick ranch. 3 bedrooms, 2 baths, den, carpeting and drapes, oven and range, 2½ car attached garage. 105x150' treed site. Birmingham address. $27,900.

BLOOMFIELD WEST

Enjoy swimming in the 32x12' pool enhancing this superb brick and aluminum ranch. 3 bedrooms, 2 baths, family room, 2 way fireplace, knotty pine paneled kitchen, carpeting and drapes, patio, fine landscaped 105x170' site. 2½ car attached garage. Immediate occupancy. Birmingham address. $36,900.

PINE LAKE FRONT

Majestic trees surround this fine cedar shake and aluminum sided home on ¾ acre 90 ft. lakefront. 4 bedroom, 1½ baths, family mingham Address, Bloomfield School room, 3 car attached garage. Birmingham Address, Bloomfield Schools. $44,900.

SHUSTER 626-0400

Northwestern at Middlebelt

PLYMOUTH area. By owner. 3 bedroom brick ranch with 2-car attached garage. Over-sized lot, patio, paneled basement, carpeting and drapes. $24,900. Owner leaving state. Phone 453-7246

8880 ASBURY PARK
NEAR JOY

An exceptionally sharp 1 story aluminum sided home with 2 bedrooms, basement and 1½ car garage. Now for only $15,900.

DEARBORN HTS.
JOY & TELEGRAPH
SEE THIS ONE TODAY

A glamorous face brick 3 bedroom home with natural fireplace in living room, 1½ car garage on 40x120' lot with many extras for the price of $23,500.

DEARBORN WEST
2101 BAILEY
NEAR MICHIGAN

An asbestos 3 bedroom home newly decorated inside and out with extra size lot. See this one for only $16,900

CALL OR COME INTO OUR OFFICE FOR OUR APPRAISAL ON YOUR HOME

TAYLOR MASTER

23806 Joy KE 7-0440

Another BETTER Buy From **Booth** AND COMPANY REALTORS

COMPUTER SERVICE

AIMS National Coverage

REDFORD TWP.
Family Growing?

A good home for large family with double lot for the children to play in. 2 bedrooms down, 2 up, good dining space, garage. Only $16,900. 353-4567.

REDFORD
QUEEN SIZED

Family estate. Well, maybe not an estate but a house and yard for the growing family. 3 bedrooms, including a dormitory up, 2 lots, garage, school ½ block away. $16,900. KE 3-8550.

SOUTHFIELD

3 bedroom asbestos ranch, large kitchen with dining space, double closets in all bedrooms, garage, near shopping and transportation. FHA terms or land contract. $15,900. 353-4567.

ROSEDALE PARK
IMPOSSIBLE

You say? Large 24' living room with natural fireplace, separate dining room, family room, 3 bedrooms, full basement, 2 car garage. All for only $24,900. KE 3-8550.

LAKE COLUMBIA

Beautiful lake lot, nestled at edge of Irish Hills. Sandy beach, crystal clear spring water, golf courses, nearby schools, churches, convenient shopping places. Call on this one. 353-4567.

TAYLOR
TEEN-AGERS

Driving you right out of your cool—put them in this nice finished basement. Brick ranch, 3 bedrooms, 2 car garage. Under $21,000. KE 3-8550.

For the above call 353-4567 27200 Lahser

For the above call 533-8550 25700 Plymouth Rd.

RALPH W.

ALDENDERFER

REAL ESTATE

"Landmark of Satisfaction"

PLYMOUTH HOMES

$32,900. Suburban appeal and atmosphere to this large ranch and 100x378 lot, nearly one acre, with sewer and water. Spacious family room, studio ceiling living room, abundant living area.

$64,000. Like a country place? Then take a look at this 2-story home on 20 acres just west of Plymouth. Attractive area.

$19,900. Why be crowded? This aluminum sided home is situated on a 150 by 120 lot with sewer and water. Two bedrooms, large kitchen, a 19 by 30 family room, double garage. Worth seeing!

$16,950. Ideal starter home. Three bedrooms, remodeled kitchen, all immaculate. Includes garage and fenced lot.

$18,600. Three bedroom home with exceptionally nice trees and shrubs for a lovely setting. You'll like it! Quiet street for children.

NORTHVILLE TOWNSHIP

40774 Stoneleigh St. This home is SOLD! On the market just a short time! For the reliable and courteous real estate conference and service you prefer, why not call us on listing your home?

670 S. MAIN ST. PLYMOUTH

453-0343

Offered by

Merriman Realty

FIRST TIME OFFERED—Holiday Park, Plymouth

3-bedroom ranch, family room, fireplace, bath and a half, full basement, 2-car garage, complete landscaping. $29,900

This is like country living . . . lot is nearly one-half acre. Two bedroom . . . patio and one and one-half car garage. $15,250

10% down on this aluminum-sided, story and one-half home, three-bedroom. $11,500

This has been REDUCED . . . four-bedroom colonial, attached two-car garage. Westlake subdivision, Farmington. If you can buy on conventional loan, price is now $27,500

UNUSUAL SPLIT LEVEL . . . kitchen and family room are tremendous!!!! Huge carpeted living room . . . solid patio . . . two-car garage, extra large corner lot. $28,700

Build a lovely home on 2½ acres ..... $ 7,000

Two-bedroom, aluminum-sided home near State Fair grounds . . . Priced to sell on FHA TERMS. $10,075

CALL US . . . We will send an experienced sales person to your home to quote you MARKET-Value on your HOME!!!!!!!

OPEN HOUSE SUNDAY

MARCH 24th

2 - 5

38411 RICHLAND, in LIVONIA

Corner of Ann Arbor Rd. and Hix

147 PLYMOUTH ROAD

Just as you enter Plymouth . . .

PLYMOUTH, MICHIGAN

453-3636

OPEN DAILY 9 to 6 SUNDAYS 1 to 5

JLH J. L. Hudson REAL ESTATE

8 ROOM House on 2½ acres NW of Ann Arbor. 600 ft. frontage on blacktop road and 600 ft. on good live stream.

100 ACRE Farm on M-106, 1¼ miles of road frontage. Farm house and barn. $38,500.

5 ROOM all year home with lake rights or private beach. $12,500.

CORNER LOT 55x111 in log acre subdivision with lake rights on private beach. $10,000.

LUXURIOUS 2 bedroom brick ranch on large corner lot in South Lyons. 2 car garage and sunken swimming pool. $27,900.

SPACIOUS 3 bedroom brick ranch with attached garage, in Connemara Sub. $32,900.

ACREAGE AND LAND FOR INVESTMENT

OPEN EVENINGS TILL 9 P.M.

MULTI-LIST SERVICE

5353 Six Mile Rd., S. Lyon

437-7184 437-2443

RUSH ON GOLD?

Don't let your Golden Opportunity pass you by! The soundest investment for you is a home of your own. Your private hedge against inflation, sounder and safer than gold. Our talking computer, Chatty Charlie, says,

"SEE THESE TODAY"

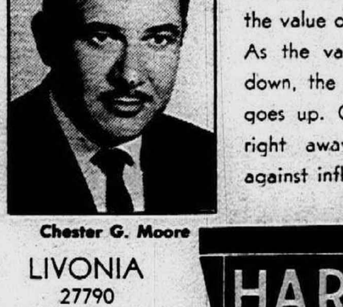

LIVONIA

HOUSE BEAUTIFUL

Lovely 3 bedroom brick ranch with full basement, 1½ car garage, recreation room with bar, carpeted 19 ft. living room. $23,500. Terms.

GRANDMONT-SCHOOLCRAFT

CLASSIC COLONIAL

Beautiful 3 bedroom brick in lovely area, 1½ baths, 1½ car garage, full basement, gas heat, carpeting, natural fireplace, a pleasure to look at. $26,500.

GOLDEN OPPORTUNITIES

ALVIN, Garden City. Brick ranch, 2 car garage, $21,000.

LIVONIA, Dover, attached garage, 3 bedroom brick, $24,900.

WESTLAND, Linville, 4 bedroom. Zero down GI, $14,700.

LIVONIA, Kimberly Oaks. 4 bedroom brick ranch, basement, 2½ baths, $29,500.

WESTLAND, Ann Arbor Trail, brick ranch, 3 bedrooms, basement, garage, $1300 down, $21,500.

DEARBORN HEIGHTS, Robindale, 3 bedroom face brick, central air conditioning, basement rec room, $23,500.

BRAMELL-Outer Drive. 3 bedroom brick, 2 car garage. A rec room that's out of this world, $21,000.

SCHAEFER-8 Mile Rd. A brick bargain, 2 bedrooms, gs heat, basement, $11,500, zero down.

EDINBOROUGH, near Rosedale Park, Beautiful brick home in beautiful area, 3 bedrooms, $26,900.

FIELDING - McNICHOLS. Lovely 3 bedroom brick colonial, 2 car garage, gas heat, $18,900.

PLAINVIEW-VASSAR. Nice 3 bedroom brick with full basement, gas heat, finished rec room, $18,900.

STRATHMOOR-SEVEN MILE. Immaculate 2 bedroom brick, full basement, gas heat, garage, $18,900.

Chester G. Moore

As the value of gold goes up, the value of money goes down. As the value of money goes down, the value of real estate goes up. Call Harrison-Moore right away for your hedge against inflation.

Dan B. Harrison

LIVONIA
27790 Plymouth Rd.
GA 7-9030
KE 2-0404

HARRISON MOORE REALTY

DETROIT
19640 Gd. River
255-0900

FUNK REALTY

HOME OF THE WEEK

IDYL HILLS

Elegant center entrance foyer sets the mood for this glamorous, prestige home. 4 levels of happiness including a formal dining room, dream kitchen, 4 bedrooms, 2½ baths, family room with fireplace, attached double garage. In beautiful Idyl Hills just a chip shot away from Idyl Wyld golf course. $43,900.

3 BEDROOMS
2 BATHS

Immaculate custom built ranch on a big 110x120-foot lot. Extra features include family room, formal dining room and covered patio, attached 2-car garage. See this king size home today. Only 29,900.

WONDERLAND AREA

Immediate occupancy This 3 bedroom brick ranch is close to shopping, transportation and schools, basement rec room, 2-car garage. Only $20,900. Call for full details.

CASTLE GARDENS

3 Bedroom face brick ranch with family room. Built-in oven and range. Attached 2 car garage and full basement. Excellent landscaping. $25,-900.

IMMEDIATE OCCUPANCY

Family room with fireplace is one of the features in this spacious 3 bedroom, 1½ bath brick ranch. Full basement, attached 2 car garage, big fenced corner lot. $25,-900.

WE CAN SELL YOURS!

THREE AND FOUR BEDROOM HOMES NEEDED NOW IN LIVONIA, WESTLAND, REDFORD, FARMINGTON, GARDEN CITY, NORTHVILLE AND PLYMOUTH.

Estimates Promptly Made — No Obligation

REALTRON COMPUTER SERVICE

FUNK

GA 1-0600 KE 5-8205

32744 5 MILE RD.

HUNDREDS OF HOMES SOLD

HUNDREDS OF SATISFIED CUSTOMERS

GO THE MODERN WAY

HARRY S. **WOLFE** REALTOR

OVER 42 YEARS

OF DEPENDABLE SERVICE

'Green Acres Plus 4 Bedrooms'

This country home must be seen on the inside to be appreciated. Complete with 2¼ ACRES, 2 full baths, full basement, baseboard heat, 18' FAMILY ROOM, wet plaster, plenty of living space, completely remodernized and oh yes! BRING YOUR HORSES to fill up this 2 stall horse barn. Also a 1 acre corral. Call for more information on this potential bargain. Asking $33,900. "AMONGST THE HILLS OF NORTHVILLE."

'1st Time Offered Brick Ranch'

This modern face brick ranch has everything to offer, including 3 spacious bedrooms, a full tiled basement, gas heat, country kitchen, new nylon carpeting. Only $19,500. Minimum down.

'Brick Ranch, Natural Fireplace'

FIRST OFFERING. Be comfy for a change and enjoy this spacious 3 bedroom home, full basement, 18' country kitchen, NATURAL LOG BURNING FIREPLACE, plus a garage. Only $22,900.

4 Bedrooms, 2 Full Baths, Plus

Truly a sprawling face brick ranch complete with a custom MEXICAN TILED ROOF, 2 full privacy baths, full tiled and partitioned basement, ultra modern kitchen with built-ins in beautiful "BUCKINGHAM VILLAGE." Widow wants quick sale. $29,900.

24' Master Bedroom

Ranch lovers will enjoy this non-basement home complete with 4 spacious bedrooms, mahogany paneling throughout, 2 FULL BATHS, PANELED FAMILY ROOM with indirect lighting. 23' kitchen, carpeting throughout plus a 2 car garage. ONLY $23,900. "IT WON'T LAST."

CALL

GA 7-0733

33235 Seven Mile Rd.

1 Block East of Farmington Rd.

JLH J. L. Hudson REAL ESTATE

FOUR BEDROOMS in this Cape Cod. Near schools and churches, in popular area of Plymouth.....$17,500

OLDER 2-STORY frame on N. Harvey, Plymouth. With 3 bedrooms and bath up, full dining room, full basement, garagen, fenced yard.....$17,900

ALMOST NEW 3 bedroom ranch, family room with fireplace, 2½ car garage, 1½ baths, in Plymouth Township $25,900

EXCELLENT 3-BEDROOM, 2-story, aluminum siding, 2 baths, separate 12x14 dining room, 28x28 garage with auto door opener—10'x16' door, new gas furnace. $29,900

BEAUTIFUL SIDE HILL home on 3 acres between Plymouth and Northville, on high ground. Recreation room lower level, large family room on upper level. $37,000

TWO PROPERTIES IN LIVONIA.
BUILT 1964, excellent 3 bedroom with family room, full basement, 1½ baths, 2 car garage.....$31,900

BUILT IN 1963, face brick and aluminum 2-story colonial with 3 baths, fireplaced family room and 5 bedrooms. Many extras. Home in excellent condition. $42,500

VACATION HOME in North Country. Beautiful "A" frame on ½ acre. 3 miles from Platte River. Salmon fishing. Access to 3 lakes. Basement, gas heat. $15,900

Multi-List Broker

Open 9:00 to 9:00

1:00-5:00 Sundays

479 S. Main Plymouth

GL 3-2210

NOTICE: EFFECTIVE IMMEDIATELY THE WEDNESDAY EDITION DEADLINE FOR PLACING ADS IS 3:30 P.M. MONDAY.

2-1 Homes For Sale

WESTLAND

Face brick, 2 bedrooms, separate dining room, utility room, gas heat, 8 foot dorwall. An exceptionally clean home. Only $12,900. Assume $91 monthly total payment.

WE TRADE

OUR

REALTY

29129 Joy Rd. 425-4600

Member UNRA Multi-List

MERRIMAN & PALMER

4½% ASSUMPTION

3 bedroom ranch, full basement, garage and patio. $800 down or could be nice assumption to a 4½% mortgage. Call Lew Smith

NORWOOD

255-1700

WESTLAND

Ann Arbor Trail area. Lonnie, between Merriman and Middlebelt. 3 bedroom ranch. Garage, full basement. $22,-900.

Louise, near Ann Arbor Trail. 3 bedroom ranch. Garage. Full basement. $22,900.

JOHN LOVE

31201 Plymouth Rd. at Merriman

GA 2-9278 KE 8-5220

FARMINGTON

Tastefully decorated, 3 bedroom, 2 full bath brick ranch home. Tiled and painted basement, kitchen built-ins, dishwasher; fireplace; dining room, attached 2 car garage. Excellent Kendallwood location. First time offered at $33,500.

NOVI

Country atmosphere with convenience of city water, sewer and gas heat! Brick, 3 bedroom, 2 full bath ranch home is near expressway transportation. Stove, refrigerator, washer and dryer, drapes and curtains are included at $23,900.

LIVONIA

Spic and Span! Lovely 3 bedroom, 1½ bath split-level with 20 ft. family room, kitchen built-ins, carpeting, gas heat. Attractively landscaped corner lot at $26,900!

HALL & YOUNG

31549 W. Thirteen Mile at Orchard Lk.

GR 6-8050

WESTLAND

A $1,000 reduction on this beautiful 4 bedroom bi-level on a large lot. Must sell. Has swimming pool and sunken patio. Call now, 261-2000.

HARTFORD REALTY

DESIRABLE 3-Bedroom Ranch in ideal city location, modern kitchen, newly carpeted and decorated throughout. Quick occupancy. $18,500.

ELIZABETH LAKE—2 bedroom house, garage, 3 lots. Asking $17,500. Land contract.

GARDEN CITY, Sharp 3 bedroom brick, basement, patio, gas lights, carpeting, drapes. $19,900.

PLYMOUTH TOWNSHIP. All brick home, breezeway, 2½ car garage, large lot. $29,800

PLYMOUTH HILLS. Contemporary, drapes, scenic area. $37,500.

YPSILANTI-ANN ARBOR. 1 acre, brick house, swimming pool, 2 greenhouses, store building, 4 car garage. $39,-800.

SWAIN

REALTY

865 S. Main St., Plymouth

453-7650, Eves. 453-5024

AN EASY ASSUMPTION

No waiting, no delay. House is vacant and you can move right in. $2,500 assumes the existing mortgage on this 3 bedroom, 1½ story brick front bungalow in Westland. Wall to wall carpeting, full dining room, 2½ car garage, fenced yard, aluminum storms and screens. Present balance is $12,900 and has monthly payments of $108 including taxes and insurance.

WESTLAND BEAUTY

Walk, don't run, but make it a point to come out and see this magnificent brick ranch home in one of Westland's top areas. 3 bedrooms, tiled basement, gas forced air heat, aluminum storms and screens, large kitchen with doorwall leading to patio. Excellently landscaped yard. Owner will sell at FHA Appraised price $18,000. Only $800 down. Your present home accepted in trade.

ADVANCE

6876 Middlebelt Rd.

GA 7-5400

SPARKLING, WELL maintainetd ranch in private cul de sac setting has 3 bedrooms, 2-way fireplace between living room and family room. Carpeting, drapes and curtains thruout. Excellent floor plan. Wing Lake privileges. Bloomfield Hills Schools. $36,900.

Open 9 to 9

"Everywhere You Go"

chamberlain

626-9100 13 Mile & Northwestern

NOVI

3 bedroom brick ranch with 2 full baths. Close to schools and expressways. Immediate occupancy. $22,900.

HERM CONNER CO.

474-3522 474-9212

12741-43

MARK TWAIN

6 & 6 brick 2 flat. Large rooms, 2 new gas forced air furnaces, 2 car garage. $18,800. Call Mr. Hart.

O. B. HART CO.

26708 Grand River KE 4-7800

9975 CHEYENNE

$16,900

3 bedroom bungalow. 12x17 living room, full dining room, large bedrooms, carpeting, paneled rec room. This home is in beautiful condition. Call Mr. Hart.

O. B. HART CO.

26708 Grand River KE 4-7800

GARDEN CITY. 3-bedroom ranch. Tiled basement, 1½ - car garage, very clean. New FHA mortgage or may assume 4½% GI. $17,900. 464-1216

Vanderburg

CITY OF WAYNE

Would you believe only $18,-900 for a beautiful 3 bedroom brick and asbestos home with full basement, recreation room finished, gas heat, solid driveway, 2½ car garage, aluminum storms and screens. Only $950 down plus FHA mortgage costs.

GROWING FAMILY?

Looking for a 4 bedroom home, this is it. Features new carpeting in living room, gas heat, paved drive, 2 car garage, aluminum storms and screens. Only $18,500. Terms.

30406 Ford Rd. at Henry Ruff

Garden City

261-1770

For that large family. Beautiful 3 bedroom brick with an extra bedroom in this completely finished basement. Many extras including 2 fireplaces, air conditioning, incinerator and 2 car garage.

TOWER REALTY

KE 1-9100

FARMINGTON. 3 bedroom brick ranch on ½ acre lot, carpeting and drapes, full finished basement, gas heat, 2 car heated brick garage near schools and shopping. Immediate occupancy. $26,000. Conventional mortgage. Owner. 349-3552

WALLED LAKE AREA

1-year-old 3 bedroom brick and aluminum home in beautiful condition. New carpeting, gas heat.

LARGE FAMILY ROOM

$3,500 takes over mortgage. $18,500 full price.

ROSE HILL REALTY KE 2-9660

LIVONIA

Spacious Ranch

8 lovely large rooms on 175x238' treed lot. Gas hot water heat, formal dining room, 20' family room, 12x16' master bedroom, custom built. Excellent condition. $30,900.

WIXOM

Luxurious 3 bedroom quad-level on 2 acres. Built in 1967. Split fieldstone front. Attached 3 car garage. 2½ baths. Huge family room has massive fieldstone fireplace, bays in living room and kitchen. 14x15' formal dining room. 8 adioining acres available. $62,500.

GRINGLE REALTY

32500 Grand River

GR 4-7550

GARDEN CITY

3 BEDROOM, BASEMENT, LARGE LOT. UNBELIEVABLE AT $15,900 FHA.

HARTFORD

MR. HENNING

KE 7-6808

CHERRYHILL-MIDDLEBELT

$1,900 ASSUMES

3 bedroom brick ranch. Large utility, family room, gas forced air heat, aluminum storms and screens, fenced yard. No qualifying. Immediate occupancy.

WESTSIDE

274-9400 22215 W. Warren

LIVONIA. 5 Mile-Newburg section. Center entrance brick colonial, full basement, 4 large bedrooms, 2 full and ½ baths. Large living room, full size dining room. Paneled beamed ceiling, family room with raised fireplace. 1st floor laundry room and attached 2 car garage. Patio. $42,500. 464-2783

LIVONIA. 4 bedroom tri-level. Corner lot, redwood fence, carpeting, drapes, covered patio, 2 car garage. Elementary and high school, 2 blocks. 14739 Ingram. $28,500. 261-2859

WESTLAND

Close to Hudson's, vacant. Quad level, 3 bedrooms, basement, covered porch, 2 full baths, large kitchen, attached garage. $31,900.

JOHN LOVE

31201 Plymouth Rd. at Merriman

GA 2-9278 KE 8-5220

LIVONIA ranch. 3 bedrooms, country kitchen, attached garage and family room. $17,000. Call after 5 p.m. KE 7-9118

SOUTHFIELD

23459 McALLISTER

5 room custom brick ranch, 56x36. Living room 15x20. Dining room 12x13, kitchen 13x23. Bedrooms 13x12 and 12x10. Ledgerock fireplace. Indirect lighting, 2 car garage. Lot 100x400. $25,500. Call Mr. Hart.

O. B. HART CO.

26708 Grand River KE 4-7800

LIVONIA custom 3 bedroom ranch, wooded lot, 86x300', fireplace, sun room, finished basement, 2-car attached garage. $28,900. 425-2454

WESTLAND. 3-year-old brick home. Full basement, 3 bedrooms. Family room, 2½-car garage. Landscaped and fenced. Call after 5 p.m. 721-0874

LOTS IN REDFORD

WILL BUILD TO SUIT

PATRICIA BLDG. CO.

476-6941

LIVONIA. Merriman - Schoolcraft area. 3 bedroom brick ranch, 1½ baths, family kitchen with built-ins, basement, 2-car garage, fenced yard with patio. $27,900. By owner. After 1 p.m., GA 1-4082

18976 Parklane, Livonia

3 bedrooms, 2 car garage, family room, large kitchen, dining room. Can choose own colors. $32,400.

PATRICIA BLDG. CO.

476-6941

LIVONIA. 3 bedroom brick ranch. Large country kitchen, carpeted, fireplace, practically finished basement, beautifully landscaped 90' corner lot. Attractive and convenient location. $21,300. GA 7-8027

WESTLAND

ANN ARBOR TRAIL - HUBBARD

Sanford Drive. Spacious 4 bedroom tri-level, 1½ baths, family room, carpeting, large corner lot. Full price only $19,900. Terms.

Garfield Realty

425-9410

LIVONIA. Attractive 3 bedroom brick ranch, 2 full baths, 2-car garage, tiled basement. Large lot nicely landscaped. $27,500. Owner. 427-5514.

OPEN SUN. 2-5

DEARBORN HGTS.

8630 WHITEFIELD

Neat 3 bedroom brick ranch. 1½ baths, finished basement, 1½ car garage. Price reduced to $24,500 for immediate sale.

INKSTER

1525 MEADOWLANE

3 bedroom brick. Nice sized rooms. $16,500. Make offer.

BELCREST 538-7760

LIVONIA. By owner. Schoolcraft-Middlebelt area. 3 bedroom brick ranch, lot 69x158', 1½ baths, 2½-car garage, large kitchen with built-ins. Pool membership. Immaculate condition. Many extras. 427-1259

HALE, Mich. Year around 2 bedroom home and cabin. Close to Londo Lake. 728-1147

CITY FARMER

This is for you. A 3 bedroom frame on over an acre in Redford Twp. Many extras including a 24x30 aluminum sided barn.

TOWER REALTY

KE 1-9100

NORTHVILLE ESTATES

8 Mile and Beck Rds. 4 bedroom colonials, 2½ baths, 1st floor laundry, formal dining room, paneled family room, full basement, attached garage, ½ acre lot. Priced from $33,900. Still time for color selection. 45 day occupancy.

D. ROUX CONSTRUCTION

349-4180

CUTE LITTLE 3 BEDROOM FRAME

In Redford Twp. for the starter or retiree. Has nice spacious lot with fruit trees.

TOWER REALTY CO.

KE 1-9100

DOLL HOUSE

FOR PEOPLE

Sharp 2 bedroom aluminum ranch. 1½ car garage, cyclone fence. $13,200.

KE 8-5420

CARDINAL

Livonia Buckingham Village. Arcola 14196. 3 bedroom brick, 2 baths, 2½ car garage, carpet, drapes, near school, bus, shopping. Assume 5¼% FHA. $163. monthly. Open Sun. 2-5. AB-RO. GA 1-1210

FARMINGTON. Bel-Air Sub. 31923 Lamar. 3 bedrooms, 1½ baths, finished recreation room. By owner. GR 4-2711

LIVONIA. Open Sun. 2:30-5:30 p.m. 3 bedroom brick ranch. Carpeting, drapes, 2½ car garage, $23,900. $2,400 down. 14617 Newburg. 464-0850

LIVONIA. 3 bedroom brick ranch, carpeting, recreation room, fence, full drive, carport. Full price $18,990. 20% conventional or $7,500 assumes 5¼% mortgage. Appointment 538-6388

LIVONIA. 3 bedroom brick ranch, finished basement, 2-car garage, fenced yard. Close to schools, near Wonderland. 4½% GI mortgage, $23,500. 261-4248

ROSE HILL

Homes available. Immediate occupancy. Open Daily and Sunday, from 1-8 p.m. Priced from:

$12,500

For information call Mr. Zerbst, 941-3424. Closed Thursdays.

SOUTHFIELD, brick ranch on corner lot, 2 bedrooms, den, (3rd. bedroom) 2 baths, basement recreation room, 2½ car garage with electric door. $31,900. 356-2803

KIMBERLY OAKS, 4 bedroom colonial, 2½ baths, kitchen with built-ins. Family room. Assume 5¼% mortgage, or refinance. $37,-500. 425-9258

REDFORD TOWNSHIP, 4 bedroom ranch, family room, 2½ garage, pool, basement, carpeting, drapes. $23,500. 27084 Southwestern. 533-5482

REDFORD TWP.

SYLBERT DR., NORTH

Near Plymouth Rd.

FACE BRICK RANCH

3 bedrooms, 1½ baths, carpeting, drapes, tiled basement, aluminum storms and screens, 2 car garage, corner lot. $23,500.

MYERS-HILL KE 3-5310

THREE BEDROOM brick tri-level, 1½ baths, 1½ car garage, landscaped, patio, ravine lot. Walk to Westland Mall. Schools, $25,500. GA 7-2447

LAKEPOINTE. 3 bedroom 1½ baths 2½ car garage, built-ins, bar, fireplace, many extras. $25,900. Immediate occupancy. 453-5473

LIVONIA

STAMWICH, NR. McNICHOLS

CAPE COD

3 bedroom, face brick with attached 2 car garage, 1½ baths, carpeting, family room with natural fireplace, built-in oven and range. Excellent location. $31,900.

MYERS-HILL KE 3-5310

FOUR or 5-bedroom, 3-bathroom brick ranch home, 2 lots, garbage disposal, dishwasher, carpet and drapes. 941 Canal St., Milford. 684-8045

REDFORD TWP., face brick ranch, 3 bedrooms, carpeted, drapes, full tiled basement, 4½% mortgage. 9191 Dale. $22,400. Owner. Open Sunday March 24, 2-6 p.m. KE 7-4334

HILLTOP MODEL

PANORAMIC VIEW FROM 35-FT. GALLERY DECK. Right size for any family, 2 fireplaces and Bar-B-Q. 24 ft. kitchen, full dining room, 2 car garage. $35,500 on your lot. Can handle a 15% down. Trade or lease available.

V.O. ROY 272-0350 273-3534

LIVONIA, owner. 3-bedroom brick ranch, carpeting, drapes, full basement, fenced. Near schools. Excellent condition. 476-1327

NORTHWEST DETROIT. 2-bedroom home with large rooms. 1¾ garage. By owner. 538-6440

ROSE HILL NEW HOMES

Farmington & Redford Twp. Area

3 bedrooms, full basement. Priced from $17,990 including large lot. Some available with FHA terms. Also conventional terms. Model located between Grand River and 9 Mile, off Middlebelt. For information, call Mr. Dundon, at model, 476-1690, between 1-8 p.m. daily or residence, EL 6-5499.

LIVONIA, Fairway Farms, Cape Cod, 3 bedrooms, 1½ baths, large family room with hearth fireplace. Carpeted living room and dining room. Many extras. By owner. 427-6208

SOUTHFIELD, Cranbrook Village, all brick, 1½ baths, beamed ceiling living room, 3 bedrooms, full basement, attached garage. EL 6-1244

WESTLAND, 4-room house, 4 lots. Call in a.m. only, 7633 Cavell, near Inkster and Warren.

LIVONIA, Rosedale Gadens, 3-bedroom colonial. Fireplace in the family room. Tiled basement, new carpeting. GA 1-4192

FARMINGTON, 3-bedroom brick ranch, separate dining room, family room off kitchen, 2-car garage. Alta Loma Sub. After 6 p.m. 474-0876

GARDEN CITY, 4 bedroom face brick, family kitchen, built-in stove, 2½-car garage. Finished basement with ½ bath. Cyclone fence. Close to public and parochial schools. Owner. 31050 Dawson, near Merriman and Ford Roads.

FARMINGTON AREA

COUNTRY

Rolling 2 acre lot near Farmington Country Club & new X-way. Custom built face brick ranch with 3 bedrooms, 2 baths, 2 fireplaces. Beautiful family room, attached 2 car garage, 25 ft. swimming pool. Quick possession. $38,-900.

North Farmington

MULTIPLE LISTING SERVICE

33110 W. 12 Mile 476-5660

3 BEDROOM brick ranch, furnished. Finished basement, 1½ bath, fireplace. Excellent condition. Call from 12 noon-9 p.m. GA 5-7349

REDFORD TWP., by owner. 3 bedroom brick ranch, tiled basement, 1½ car garage. KE 1-6595

NORTHVILLE. 3 bedroom brick ranch on Pleasant Court. Built-ins, carpeting, extra bedroom in full basement. 1½ baths. 43715 Dorisa Ct. $20,900. FI 9-4173

REDFORD Township. St. Hilary, custom built, corner lot. Brick. 3 large bedrooms, fireplace, 2 car garage, many extras. $26,900. Owner. KE 2-5902

LIVONIA, Sharp 4 bedroom brick, 1½ baths, built-ins, large fireplace, carpeted and drapes throughout, storms and screens, snack bar. 24x16' patio, trees and many nice extras. Owner. $24,900. 421-0243

REDFORD Township brick ranch, 3 bedrooms, sun room. Newly carpeted throughout. Finished basement with bar. 2 Full baths. Garage. Close to schools. Shown by appointment. Price $26,900. Owner. KE 5-8682

LIVONIA. W. Chicago-Harrison Rd. area. Lovely face brick ranch on quiet street. 3 large bedrooms, attractive 14'x16' sunroom, recreation room with summer kitchen, 2½-car garage, patio, cyclone fenced, beautifully landscaped. Near schools, churches, transportation and shopping. Extras. $23,900. Owner. 422-8433

LIVONIA. Farmington-5 Mile area. 32712 Rayburn. Lot 70'x175', redwood fence. Loads of trees. Brick. 3 bedrooms, 1¾ baths, 18'x20' paneled family room, screened porch. Drapes included. Ideal location for schools. Open Sun. 2 to 5. 261-1103

$11,900 ON YOUR LOT

NO MONEY DOWN

Over 1000 sq. ft., ceramic bath, spacious country kitchen, full brick front. Custom built, not pre fab.

HALLMARK HOMES INC.

CALL UN 4-4600

TRANSFERRED

2-bedroom bungalow. Large utility room. Carpeted. New 2½-car garage, on fenced lot. 50x150. Joy and Middlebelt Rd. area. $12,900 421-5827

LIVONIA, country home subdivision. Whisper quiet street. 35404 Hathaway. 4 bedrooms, 2-car aluminum garage, $500 outdoor swimming pool, extended breakfast room, carpets and drapes. $25,900 total. $1,000 G.I. 4½% mortgage can be assumed. Open Sun. 2-5 p.m. Ford Road Realty. 421-7220

REDFORD Township. 4 Bedroom brick, family room with fireplace, full dining room, 2 full baths, 1½ car garage. Many extras. By owner. KE 4-8695

LIVONIA, Rosedale Gardens. 3 bedroom brick ranch, family room, attached 2-car garage, 90' corner, fireplace, carpeting. Many extras. $29,500. Owner. 425-9747

2-2 Duplexes For Sale

W. CHICAGO & EVERGREEN

Emergency Sale

Brick duplex building. 5 rooms each unit. 2 bedrooms each. 1½ car garage. 60 ft. lot. Must sell to settle estate. Ask for Jay Hughes.

MERCURY WE 3-6300

Garden City. Brick Duplex, 1 unit 3 bedrooms, 1½ car garage, 1 unit 2 bedrooms, 100 ft. commercial frontage. #OB 828. McFarlane Bros. 421-2400

2-3 Income Property

34541 WARREN RD.

Zoned Professional Building Ro 1. The property for a Dr. Clinic, Rest Home, Apartment Building or many other opportunities. On 100x654 ft. lot near Hudson Westland Center.

WE TRADE

ALGER F.

QUAST

15379 Farmington Rd.

425-8060

2-3 Income Property

PLYMOUTH, MICH.

3 unit apartment. All 2 bedrooms. Brand new. Good tax write off. 10% down this one won't last long in the booming area of Plymouth. Phone 353-1575.

FEDEWA REALTY

2-4 Commercial, Industrial

INVESTORS OR BUILDERS

WESTLAND

Commercial. 391' on Wayne Rd. A choice parcel. Priced for quick sale. Full description at listing office.

Hubert

WILL SELL YOUR HOME OR BUY IT FOR CASH

422-7000

Dearborn, Ford Rd. 30x72 commercial building with living quarters, paved parking lot, 32x96. Land Contract #OB 848. McFarlane Bros. 421-2400

FOR LEASE. Industrial. All or part of 10,000 ft. in the Farmington Freeway Industrial Park. Equity Development Co. 255-2130

NOVI

43726 GRAND RIVER

Industrial 5 room Colonial, attached garage. Level 60x276' lot. Beautiful location for Contractor or Shop. Now occupied by Landscape Trucker. $18,-000. Open to offers. 421-7650.

GRAND RIVER - LAHSER AREA

Excellent income with AAA tenants.

CALL COMMERCIAL DEPT.

GORDON WILLIAMSON

19180 Grand River

532-3400

14th AND BAGLEY. 1,000 - 18,000 sq. feet. Zoned ML-6. For manufacturing or storage. 965-9120

PLYMOUTH AREA. Choice commercial investment property on class A road. 1⅘ acre corner located ½ mile from I-275 Interchange. Recently remodeled older building has two 1 bedroom apartments plus 3 room office suite. Income $305 per month. $47,500. Mornings 455-0160, Eves 453-1578

Fort St., Allen Rd., Gibraltar Rd. intersection area. 401 ft. frontage on Fort St. Zoned light industrial. Sewer and water in .Owner must sell. A steal at $150 per front ft. $10,000 will put you into this property which looks like it should double in value in a few years. Phone 353-1575.

FEDEWA REALTY

CITY OF BRIGHTON

Zoned light industry. Approximately 5,000 sq. ft. building. Office in front. 4 overhead gas heaters. 220-3 phase current. 12 foot doors. Two lavatories. Call Wes Goff.

O. B. HART CO.

26708 Grand River KE 4-7800

2-5 Out-of-Town Property

NORTH FOWLERVILLE, 80 acres or less. Running stream, lake possibility, paved road, $300 an acre. Good terms. Land contract. Owner. 535-8876

Upper Michigan

Lake Linden, 50 acres. 6 rooms, basement, hot water heat, garage, sauna bath. Chalet, ski hill, tow rope. River through property. Reasonable. A MUST. To seek information.

VE 5-7337

RUSTICK REALTY

2-6 Resorts For Sale

RESORT on Houghton Lake. Lake front lots. 11 rentals plus 3-bedroom house, all furnishings. 8 fiberglass boats, dock, etc. ¾ acre lakefront lot. Good location and beach. Owner moving, must sacrifice. 453-4613

HOUGHTON Lake. 2 bedroom, completely modern, insulated, natural gas heat. For year round use. Includes good boat, motor and trailer and all furnishings. Wonderful location. 3 hrs. by X-way. After 6 p.m. 427-8768

2-7 Lake Property

IN COHO Country, near Traverse City. 100 ft. frontage by 300 ft. deep. Sell or use as down for 2 acres or more in North Farmington area. 363-5554

2-8 Lots & Acreage

Ann Arbor Rd. near Plymouth. Need an edge against inflation? We have 124 acres in this explosive booming area of Plymouth. Experts predict this area could handle 1000 new building units per year. Will sell all or part. Terms. Phone 353-1575.

FEDEWA REALTY

BRIGHTON recreation area, vacant 26 acres on paved road. 4 miles north of Brighton. Fishing and swimming ponds, spring and creek fed. Small apple orchard. Will sell all or half. 313-227-7958.

NON PROFIT religious group is interested in purchasing vacant land, 3 to 6 acres, any zoning in the Livonia, Farmington, Southfield area. Call Mr. Zee, 864-7501, 10 a.m.-5 p.m. Daily or write to P.O. Box 144, Livonia, Mich. 48152.

ONE acre parcels, paved road, gas, 1 mile to I-96, 20 minutes to city limits. Will take contracts. Restricted area. 437-1656

LIVONIA, 6 Mile, Farmington Rd. area. Bell Creek Farms. 150'x330' only $7,500. Mr. Huler. 642-8527

WOODCREEK FARMS SUBDIVISION: 173x226. Has sewer and gas. Cash or terms.

FRANKLIN OAKS SUBDIVISION. Very nice lot. Beautiful building site. 320 ft. wide, 189 ft. deep. Cash or terms.

WALKER REALTORS

851-1710 851-1712

851-1711 851-1713

LIVONIA RESIDENTIAL

100x252 ft. with frontage on both Hillcrest and Henry Ruff. Can eventually be used as 2 building sites. $9,000 cash.

J. L. Mooney KE 3-1600

SOUTHFIELD

100x195 foot lot on Avon Lane, between 8 Mile and Midway. $7,200, $1,000 down. Call Mr. Goff.

O. B. HART CO.

26708 Grand River KE 4-7800

INVESTMENT & DEVELOPMENT PROPERTY

YPSILANTI TWP.

TEXTILE & TUTTLE RDS. AREA

* 40 ACRES SUBDIVISION
* 97 ACRES
* 110 ACRES

Water and Sewer Available On All Three

BUILDERS TERMS

Contact

ALFRED MORTON

2418 Washtenaw, Ypsilanti

434-0600

WE ARE IN LIVONIA

To help you who live in Livonia and surrounding areas

SELL YOUR HOME

CLIP THIS AD

And Mail to Our Office

We will tell you what your home is worth in today's market.

Name .....

Address .....

Bedrooms—1, 2, 3

Brick or Frame

HARTFORD REALTY

33539 Plymouth Rd., Livonia

261-2000

HARRY S. WOLFE

Realtor

Harry S. Wolfe

REPRESENTS

42 YEARS

OF DEPENDABLE SERVICE IN THIS AREA . . .

RECOR INC

TRANSFERRED?

"Go the Modern Way"

Estelle Gnall

Dick Shepherd

FREE

Maps-Pictures Information

Regarding Your New City

—:—

We Need Homes

We Have Buyers!

WE

Guarantee

TO

SELL

YOUR HOME OR WE WILL BUY IT! UNDER OUR "GUARANTEED SALES PLAN"

CALL TODAY

GA 7-0733

33235 Seven Mile Road LIVONIA

1 Block East of Farmington Rd.

Ed. Pringlemeir

Hal Romain

Margaret Noblet

Ed Trembath

Mauri Wilcox

Ed Campbell

Dick Bonnville

Tony Provinzola

Robert Sverid

Jerry Borregard

H. L. Wolfe

Don Wolfe

H. E. Wolfe

REAL ESTATE

In Plymouth

Say!! Have you used your loan? This may be the place. 3 bedroom brick, family room, full basement, paneled breezeway, attached garage, 79' lot. Only $26,900.

Placed on a hill, this tri-level has too many features to mention, with 4 bedrooms, paneled family room, electronic oven, attached 2½ car garage, fully landscaped. $64,500.

Regal splendor, old English Colonial, Williamsburg decor, exclusive Beacon Estates. Acre, 3 car garage, circle drive. $75,900.

If you're planning to build your dream house, check one of these ideal lots. Near the golf course. $6,500. Terms.

Nearly new, Early American, center entrance colonial, formal dining room, family room with fireplace, side entrance garage, cozy brick patio on 1/3 acre lot. $45,900.

Garden type apartments for lease, 2 bedrooms, carpeting, air conditioning, 1 year lease. $150 monthly.

MULTI-LIST SERVICE

PHONE 453-7733

Tom Notebaert Real Estate

498 S. Main Street, Plymouth

JLH

J. L. Hudson REAL ESTATE

FIREPLACE

LIVONIA—A large lot with trees complement this 3 bedroom brick ranch with 20' family room, new carpeting in living room and hall, 1½ car garage. 23,500.

ATTACHED GARAGE

WESTLAND — A real beauty — 3 bedroom brick ranch, large kitchen with snack bar, full tiled basement, walking distance to schools, $20,900.

RAVINE LOT

LIVONIA. BURTON HOLLOW, 3 bedroom Colonial. Ravine lot. This professionally decorated colonial is exquisite in every detail. New carpeting thru-out. Hot water baseboard heat, built-ins. Trees, finished basement, 2-car attached garage with automatic door opener. $37,900.

QUIET STREET

LIVONIA—Located on a quiet street in Livonia, 2 bedroom frame bungalow, 1½ car garage, large trees. $9,900.

33233 Five Mile Rd., Livonia

425-0900

---

2 Large Family Rooms

- ONE cozy with a FIREPLACE
- THE OTHER a bright thermopane GLASSED GAME ROOM

BOTH IN THIS

3 bedroom brick ranch on ½ acre. 1½ baths, stainless steel built-ins in kitchen, separate dinette, 2 car attached garage. Plymouth location!! $31,000.

4-Bedroom colonial on ½ acre in Plymouth. Immediate Occupancy. $43,500.

WESTLAND

3 bedroom brick ranch with 2 car attached garage. Family room with fireplace, professionally finished rec room in basement, magnificent landscaping. $29,900.

LIVONIA

In award winning Brookwood Estates Sub. off of 6 Mile Road. 3 bedroom colonial, large family room with fireplace. 2 car attached garage, full tiled basement, walk to schools — excellent condition. A real buy at $34,900.

STEWART

OLDFORD

PLYMOUTH

1270 S. MAIN ST.

453-7660 Eve. 453-5952

TURN YOUR RENT CHECKS INTO SAVINGS

Own Your Own

TOWNHOUSE IN COLLEGE PARK

FHA

From $700 Down

Plus Closing Costs

Included In Price

• 2 or 3 bedrooms • Full basement • Gas hot water heater • Refrigerator-Tappan • Range-Tappan • Central Air-Conditioning • Your own 2-car parking space • Fenced yard and patio • Completely landscaped • Fully soundproofed • Community building • Face Brick.

From $160 Per Month

2 or 2½ Baths

Extra Benefits

- Taxes and interest Deductible
- You get deed to your unit
- You can sell when you wish
- You are building equity
- All outside maintenance
- Painting and lawn care, snow and trash removal
- Insurance included in your monthly payment
- Includes all taxes
- Single persons are eligible

YOU WILL DISCOVER FOR YOURSELF WHAT WE MEAN—

by taking Geddes Rd. East to Prospect. Turn right to Holmes—then left to Models. Or take Washtenaw Ave. to Forest Ave.—then Forest to Prospect—turn left to Holmes and then right to your Townehouse.

30-90 DAY OCCUPANCY

Models Open 11:00-8:00 P.M.

483-8310 — YPSILANTI

MAC-C-INC.

Builders — Developers

2-8 Lots & Acreage

POWERS RD.
Farmington 104'x250'
$4,850

2.87 ACRES
on Schoolcraft in Livonia
Zoned Industrial

LARGE LOT
Quakertown Lane in Old Homestead Subdivision.

33.25 ACRES
on Farmington Rd. in Quakertown.

CALL COMMERCIAL DEPT.
GORDON WILLIAMSON
19180 GRAND RIVER
532-3400

2-9 Farms For Sale

FARM, 40 acres, brick frame, 4 bedroom house. Large barn, other buildings. Good hunting, fine water. $19,500. Near Gaylord. Ask for Frank Ernst.
EARL KEIM REALTY
PHONE 261-1600

2-10 Mortgage & Land Contracts

CASH for land contracts. Call after 5 p.m., 349-2642

WE ARE still buying good land contracts and houses for cash. Lanphar's. Since 1924. TE 3-3402

MORTGAGE MONEY
90% CONVENTIONAL LOANS
LOW POINT FHA LOANS
Purchase Your Home
Modernize Your Home
Reduce Your Payments
Through Jack Harrison
Edward Henkel Co.
A Half Century of Dependable Service
1343 First National Bldg.
WO 1-2655
Evenings: GR 4-9122

2-11 Wanted, Real Estate

CASH
Paid for all types of Real Estate. Immediate closings, no waiting.
Get results with one call.
"THE REAL ESTATE MAN"
MR. RICHARD COLLINS
GA 7-5402

WANTED
TRAILER PARK
with room for substantial expansion. Call Max Dobrowitsky, LI 5-0286 or Albert Rosenblum, LI 5-8834.

Absolutely
Top price paid for property in N.W. Detroit, Dearborn Hts., Garden City, Redford Twp., Livonia and Westland. No waiting. All your cash in 2 days, no points or commission. Call today, no obligation. 25101 Plymouth Rd.
MYERS-HILL
KE 3-5310

HAVE READY BUYER for income property; acreage and commercial. Call Frances Pryor, Mercury Realty WE 3-6300

STORE executive needs home in $25,000 to $30,000.
AGENT 425-1503

CITY employee wants to buy 2 or 3-bedroom home $12,600 to $16,000
AGENT 425-1503

FAST CASH FOR HOMES Livonia, Garden City, Westland areas. Crest Real Estate 261-1010

ALL CASH QUICK
Net cash deal. No fees to pay. Private party wishes to invest in any type home, any condition. Broker.
425-3329

UNEMPLOYED carpenter wants to buy houses to repair. Any size, any area. Agent. GA 5-5522

$100,000
To invest in houses. Will pay top dollar, regardless of condition.
AGENT Call Today
George or Jim — GA 7-3200

DESPERATE
Need 2 or 3 bedroom homes to sell, or we will buy your house for cash. Agent. Call Jim or George.
GA 7-3202

NEED home in $16,000 to $25,000 price range. Any area.
AGENT 425-1503

FORD MOTOR EXECUTIVE
Transferred in. Interested in a home in the $30,000 to $35,000. If you are interested in selling your home.
JAY REAL ESTATE 425-1500

CASH for your property in all suburban areas.
JAY 425-1503

2-11 Wanted, Real Estate

CASH!
CASH! CASH!
All cash in 24 hours for your home or equity. No waiting, no delay. Call us and you will get more money.
ADVANCE
6876 Middlebelt Rd.
GA 7-5400

CASH FOR EQUITIES
FORECLOSURES
INVESTMENT BUYERS
MR. FRANK
291-2142
Mon. & Wed., after 6 p.m.
Tues. & Fri., after 8 p.m.
Thurs. & Sun., anytime

MORE CASH
List your home while market is up; study shows brokers get 10% MORE for your home. In business for 20 years. We buy-sell-trade and have a guaranteed sales plan. Ask for information.
WE TRADE
If you wish.
TEPEE REALTY
KE 3-7272 25200 FIVE MILE

2-12 Business Opportunities

MOVING AND STORAGE CO. Detroit and Dearborn licenses. With grandfathers rights. Excellent equipment. $35,000 full price. Terms.
ROY D. STEWART - VE 5-5900
Call anytime — 24 hr. service

BARS & LOUNGES
FARMINGTON AREA. Has great future for right operator, parking lot, low rent. Asking $25,000 down.
REDFORD TOWNSHIP. Gross near $100,000. Sharp, beautiful, modern. $30,000 required.
ROY D. STEWART - VE 5-5900
Call anytime — 24 hr. service

PLYMOUTH RD., Livonia. Restaurant and property. $150 daily. Lot 150 ft. x 600 ft. Buy all, $38,500. Low down payment. Ryan.
CR 4-5440

VENDING ROUTES
For sale, rent or lease. Any age. Full or part time.
VENDORS WHOLESALE CO.
Leo T. Fanos, Mgr.
341-3788

SMALL MODERN 3 operator beauty shop. Livonia near Kimberly Oaks Sub. Excellent clientele. Must sell due to health. Parking facilities.
GA 7-6990

$5,380
Puts you in this profitable part or full time chemical business. Investment protected. Should have back in 90 days. Phone Mr. Marsh.
576-2813

MAJOR OIL COMPANY has available several choice service station locations in the Livonia and West Detroit area. Paid training and financial assistance available, small investment necessary. Call Mr. Dysinger, evenings. 453-3864

AUTO WASH with gas. New equipment for exterior washing, with minimum labor. Ask for Mr. John Hacker. BR 2-3800

PARTY STORE
Plymouth Rd., Detroit near apt. dwellers. A hard worker who likes people can make a good living. Fully equipped with parking in rear. $7,150. Terms.
CALL COMMERCIAL DEPT.
GORDON WILLIAMSON
19180 GRAND RIVER
532-3400

CHAIN SAW DEALERSHIP Lawn equipment sales and service. N.W. area. Good business already established but income can be increased. Owner retiring.
WM. E. BOOTH & CO.
LAHSER N. OF 11 MILE RD.
353-4567

DAIRY QUEEN type soft ice cream. Did $2,300 in five months last season. Easy terms. Ryan.
CR 4-5440

OWN A PROFITABLE QUIK PIK FOOD STORE FRANCHISE
2 stores available now in the Livonia area at 38675 Ann Arbor Road and at 41106 Five Mile Rd. For free brochure and details phone 264-0150.

BUSINESSES
We have several businesses for sale from beauty salons to grocery stores. For information, call the realty office doing the business. 261-2000.
HARTFORD REALTY

FOR SALE, 3 TV tube testers plus tubes. Other interests force sale. Two testers in locations. Cost $1,750. Best offer. After 6 p.m.
464-0744

TAVERN Grocery Store, income property and a home near Lansing. Only $15,000 down. Call Detroit 534-0451 or Lansing 489-5062. Stan Loomis and Associates.

CHICKEN carryout only. Bright modern spot. West Dearborn location. Terms. Ryan. CR 4-5440

SLEEPING ROOM. Woman only. Plymouth - Livonia area. After 5:30 p.m. weekdays. 422-3003

2-12 Business Opportunities

LIQUOR STORE
Must Sell $13,500 Cash
Real Opportunity!
THOMAS B. WEIDNER
Real Estate
425-9213

3-1 Rooms For Rent

SLEEPING ROOM with kitchen privileges for working girl, in Garden City area. Call Friday or Sunday 425-6166

PLYMOUTH. Rooms for rent. Singles and doubles. No drinking. Also apartment. 453-2262

ROOM WITH private entrance and bath. Gentleman preferred. Garage if desired. 7 Mile - Inkster area, after 6:30 KE 5-7513

BEAUTIFUL ROOM, board, laundry, private bath for elderly ladies. KE 1-4352

REDFORD Township Area. Hamburg. $200 daily, all stools. Best location. Ryan. CR 4-5440

MOTEL rooms on weekly basis. Call LO 2-8750

MOTEL rooms on weekly basis. Call LO 2-8750.

3-2 Apartments for Rent

LIVONIA. 1 bedroom furnished apartment, utilities included. $115 a month. Deposit. 427-3879

PLYMOUTH. 5 room apartment, unfurnished. Adults only. $100 per month, $100 security deposit. 464-0832

PLYMOUTH. 5 room apartment, unfurnished. Adults only. $100 per month. $100 security deposit. 464-0832

VALLEY VIEW APTS.
32000 GRAND RIVER
2 bedrooms, carpeted, stove, refrigerator, air conditioning, disposal, carport, swimming pool, lots of closets, close to everything; must see to appreciate.
476-3203

Plymouth Heritage Apartments
North Territorial at Sheldon Road in Plymouth Township.
Deluxe one and two bedroom apartments from $140. month, including heat; available immediately. Families accepted.
Manager at
12923 Heritage Dr.
Property Management Co.
Phone: 455-2143 or 538-4733

CITY OF SOUTHFIELD
Beech Rd. at Shiawassee
1 block north of 8 Mile
Parkway West Apts.
Immediate Occupancy
Open Daily 12 noon — 8 P.M.
Manager 357-2503
Office 357-2500

MONTICELLO TERRACE APTS.
2 large bedrooms. Living room. Dining el. Kitchen. Bath. Private basement. Stove and refrigerator included. Newly decorated. Off-street parking. Across from Wonderland Shopping Center. Livonia.
Lipshaw Management Co.
CALL RESIDENT MANAGER
JACK L. WRIGHT
GA 2-0451
Or inquire at
11292 Middlebelt

LIVONIA
Kimberly North Apts.
Large 1-bedroom apt. Completely redecorated, with carpeting, drapes, air conditioning. Laundry facilities.
MR. PALMER KE 7-0080
ALGER F. QUAST CO.

FURNISHED apartment, Telegraph, Seven Mile, 1 bedroom, $200. Call Miss Jones, Monday - Friday. TR 4-1400

NEW ONE BEDROOM APARTMENTS
Carpet-Drapes-Heat
Range-Refrigerator
Individual washer and dryer
Central Air Conditioning
Redford Township on 5 Mile
2 Blocks West of Telegraph
535-8133

5 ROOM FURNISHED apartment for 1 or 2 adults only. No pets. $100 security deposit 453-0532

BACHELORETTE apartment in private home for working girl. $15 a week. Northville 349-4006

3-2 Apartments for Rent

Warrenwood Apartments
Warren Ave., between
Venoy and Farmington Rds.
Immediate occupancy for Westland's finest luxurious 1 and 2 bedroom apartments, full carpeted, draped and with complete Frigidaire kitchens, 2 door self-defrosting refrigerator, automatic timers and clocks on ranges, dishwashers, garbage disposal, swimming pool, putting green and central air-conditioning. Heat and hot water furnished.
642-3838 or 425-2210

WAYNEWOOD Apartments, 6737 N. Wayne Rd., Westland. One bedroom apartments available. Frigidaire appliances, dishwasher, carpeting, drapes, garbage disposal included. Office, 642-3838, 425-2210. Call 728-5040

REDFORD TOWNSHIP
1, 2 and 3 BEDROOM UNFURNISHED APARTMENTS
KE 8-5400

GRAND RIVER. Schoolcraft area. 5 room upper, unfurnished, excellent neighborhood. Security deposit required. Phone AV 4-0445

PLYMOUTH Furnished 3 room apartment for 1 or 2 persons, utilities furnished, $35 weekly plus $35 deposit. 486 Hamilton, Apt. No. 3. 453-0045

COUNTRY LIVING AT ITS BEST
Unfurnished 3 bedroom first floor apartment in Plymouth area. Basement, garage, private washing facilities. Off street parking. Heat and hot water furnished. $155 monh. Security deposit required. After 11 a.m., call 453-9145.

PLYMOUTH, 500 Ford Rd. Call 453-9343 or 453-9704. Garage, carpeting, central air conditioning, extra bath. In exclusive—
SHANGRI-VILLA

GARDEN CITY, 3-room furnished upper apt. Pool privileges. Clean. 421-8112

IN PLYMOUTH
2, one bedroom apartments, lease and security required. $140 and $145 per month.
Wm. Fehlig Real Estate
GL 3-7800

WESTLAND. Newly decorated; 3 bedrooms, 1½ baths, appliances furnished. For information call GA 1-8549 days. Evenings and weekends. GA 1-1332.

GARDEN CITY, 4½ rooms newly furnished apartment, carpeted, utilities except electric. Couple only. $140. Security and reference. Call after 6 p.m., GA 2-2174

LIVONIA - 5 MILE
2 BLOCKS EAST OF MIDDLEBELT
- Carpeting
- Heat & Hot Water
- Refrigerator
- Air Conditioning
- Range
- Gas for Cooking
- Garbage Disposal
- Laundry Fac.
- Swimming Pool
- Club House

1 Bedroom—$140
2 Bedroom—$160
FRANKLIN SQUARE APTS.
261-3022

Kendallwood
APARTMENTS
A PRESTIGE LOCATION
5 min. from Northland; overlooking beautiful Oakland Community College; 1 min. from Demerys, Kendallwood and I-696.
LUXURIOUSLY CARPETED
1 and 2 bedroom apartments and 2 bedroom townhouses; up to 2 baths; sound conditioned; Hotpoint kitchens (14 cu. ft. self-defrosting refrigerators - freezers, ranges, disposals); central air-conditioning and gas heat.
ON-SITE AMMENITIES
Including private Swim and Racquet Club and elegantly appointed Community House (Billiard/Game Room, Sauna Baths).
KENDALLWOOD APTS. AND TOWNHOUSES
On 12 Mile Rd. ½ mile W. of Orchard Lake Rd. and I-696 exit.
RENTALS FROM $170
Includes carpeting, ample parking and all utilities, except electricity. Covered parking available.
RES. MGR. 474-5280
2 Apartments available. 1 bedroom carpeting, appliances, drapes, plenty of storage. GA 5-0140

3-2 Apartments for Rent

Immediate Occupancy
WESTLAND ESTATE APTS.
Wayne at Warren Rd.
One - bedroom apartments, $140 and up. Carpeted, draped, appliances, garbage disposal, air conditioning, hot water and heat. One year lease. 721-3600.

DEARBORN PARK APTS.
New 1 & 2 Bedroom
$135 - $155
26170 Michigan Ave. Just West of Beech Daly Rd.
Includes: Carpeting, heat and cooking gas, air conditioning, swimming pool, appliances. Sound-proof (masonry walls). Adults only. Inquire 1701 Franklin Drive, Apt. 102.

3-3 Duplexes For Rent

DUPLEX
2 bedroom, 7 Mile-Lahser area. Available April 1. All on 1 floor. Newly decorated, garage. $150 monthly plus security deposit. Good transportation, adults only. Call 535-9144.

3-4 Homes For Rent

REDFORD. Brick bungalow, full basement, garage, $140 per month, plus security deposit. Adults only. Booth. KE 3-8550

7057 VENOY RD. 3 bedrooms, 2-car garage. 565-6881

7107 VENOY RD. 3 bedrooms, family room and 2-car attached garage. 565-6881

DESIRABLE small unfurnished home in center of Northville, references required. Between 6 p.m. and 11:00 p.m. 349-4208

GARDEN CITY: 28758 Leona. Brand new, 3-bedroom brick ranch. Built-ins, 1½ bath. Full basement.

GARDEN CITY—3-bedroom brick; screened porch and patio. Semi-furnished. 486 Deering St. 427-7683

3-6 Office & Business

BUILDING for rent. Suitable for doctor, etc. Modern, air conditioned, parking space, 8 rooms. 31567 W. 10 Mile, Farmington. Afternoons. GR 4-7520

400 SQ. FT. lock up storage, or small fabrication. Heated, office desk, with telephone answering service optional. Ready now. 14475 Northville Rd. 453-0400

STORE and lot for sale. 24742 Fenkell. Quick possession, Must sell. 358-3974

1100 SQ. FT. Dental or professional suite for lease. Will make alterations. 453-6190. Evenings 453-5561

OFFICE SPACE and/or yard space for rent or lease. Ideal for material storage and equipment parking. Protected by 6' fence and yard light. Between 6 and 8 p.m. 474-2471

PRIVATE office space, paneled and carpeted. Available with or without answering service and furniture. Well located. Suitable for Manufacturing Rep. Farmington area. 474-0433

660 SQ. FT., zoned light manufacturing. Heat and light included. 22512 Orchard Lake Road, rear. GR 4-2710

OFFICE space for rent at Ford and Middlebelt. Call 422-7030

OFFICE SPACE FOR LEASE
2,000 sq. ft. can be divided to meet your needs. Nominal rents include secretarial service, excellent parking. Single offices, ideal for Manufacturer's Rep., Attorneys, and Accountants. Located in choice Livonia busines area. Ask for Mr. Sherman. 477-7001.

OFFICES Available. Carpeted, drapes, janitorial service. Livonia Mall area. Immediate occupancy. 28200 W. Seven Mile. 342-3200.

3-7 Resorts For Rent

CASEVILLE AREA. 2 cottages, all modern conveniences. Sandy beach. After 5 p.m. LA 7-4806

LOGAN HILLS, near West Branch. Furnished cottages with boat, $45 up. Swimming, fishing. Call 349-1359

3-8 Halls For Rent

NEW, MODERN air conditioned hall, P.A. system, social room with bar, kitchen facilities; ample parking. Local 182 U.A.W., 35603 Plymouth Rd. GA 7-5560, GA 7-5561

IMMACULATE Conception Knights of Columbus hall for rent. Air conditioned. Weddings, banquets and showers. Terry Place. 525-7120 425-6380

3-8 Halls For Rent

FREE BANQUET space for parties, weddings and functions. Call Catering Manager, Lincoln Inn. 386-5000

GOURMET HALL. Catering for all occasions. Special rates for showers. June opening.
GA 1-7469 or 427-5329

HALL for rent. Reasonable. Three blocks north of Plymouth Rd., two blocks west of Inkster Rd., Livonia. VFW Hall, Post 3942. For information call KE 2-8910

AIR CONDITIONED! Paved Parking! D.A.V. Chapter 113 Hall, 25544 Five Mile at Beech.
KE 5-3027; KE 1-9547

METROPOLITAN HALL available for banquets and weddings, all facilities. 26941 Plymouth Rd. KE 8-1996

WILDWOOD HALL, 37609 Ford. June dates available. Special rates, attractive for showers; modern, reasonable. GA 5-3281

IDYL WYLD CLUB
LIVONIA'S newest, most modern hall, now available. Air conditioned bar and full kitchen facilities, marble fireplace, crystal chandeliers, for beautiful wedding settings. Also two private sound-proof rooms, for small banquets, weddings, showers, etc.
GA 1-0990

AMERICAN LEGION HALL, 31775 Grand River. Available for receptions, parties, dances. Early reservations suggested. GR 4-9634

I.O.O.F. HALL. All occasions. Ample parking. 20911 Inkster Road. 1 block north of 8 Mile Road.
GR 4-5122 or 357-0403

V.F.W. No. 6695, South Mill. Near M-14 Plymouth. All occasions. Complete kitchen. Ample parking. Phone GL 3-0151; GL 3-2347

IS THERE an occasion coming up in the family? Rent the Rosedale Garden Civic Hall. A homey atmosphere with fireplace and kitchen. Located Merriman - Plymouth - W. Chicago area. 261-0785

KNIGHTS OF COLUMBUS HALL, 150 Fair Street, Plymouth. All occasions. Complete kitchen, ample parking. GL 3-5020; GL 3-5438

Free Banquet Space for:
WEDDINGS
PARTIES
FUNCTIONS
Call 386-5000.
Catering Manager
LINCOLN INN

3-9 Misc. For Rent

MODERN TRAILER SITES
For rent. No entrance fee required. Large lot, 75x35 ft. to qualified applicant. Canton Mobile Village.
PA 2-4343, ext. 9

3-10 Living Quarters To Share

BACHELOR will share large house in Livonia with same. After 7 p.m. and weekends. GA 7-4429

BACHELORS (26-30) desire to share house. 8 Mile and Grand River. 476-1883

WILL share new 3 bedroom home with mature working lady or retiree. 464-2495

YOUNG man to share house with same, in Livonia area. Evenings. 261-7566

ELDERLY Finnish lady wishes to share her home near downtown Plymouth with same. After 3:30 p.m. 474-3323

WILL SHARE home with woman and child or couple. Plymouth-Livonia area. After 5:30 p.m. weekdays. 422-3003

WILL SHARE home with working lady. Garden City. Call evenings, Wed. and Sun. GA 1-8375

3-11 Wanted To Rent, Rooms

RETIRED school teacher (widower) desires room and board in quiet home, vicinity of Farmington-5 Mile. 421-1955

3-11 Wanted To Rent, Rooms

ROOM wanted for businessman in Plymouth, prefer downtown or north end. Call GL 3-6300

3-12 Wanted To Rent, Apts.

SMALL efficiency apartment for businessman in Plymouth, prefer downtown or north end. Call 453-6300

NEWLY MARRIED couple wishes to rent. Prefer a one-bedroom, unfurnished apartment from approximately June 15-Sept. 15. EL 6-3105

3-13 Wanted To Rent, Homes

3 OR 4 BEDROOM home desired. At least 1½ baths. 18 month lease. Anywhere suburban. Prefer lake frontage and reasonable rent. 427-7230

ESTABLISHED professional man and family wishes to rent 3-bedroom home in good neighborhood, Plymouth, Farmington, Livonia or Redford area. References. Occupancy in June or earlier. 533-8569

3-4 bedroom home for retired Air Force officer, immediately, security deposit. GA 1-2291 or GA 5-2034

FAMILY MAN desires 3-bedroom home. Fenced if possible. $185 maximum plus security deposit. 425-9634

WANTED to rent immediately, 3 bedrooms or more, 2 car garage, 4 older children. Will take excellent care. Transferred Detroit area from Minnesota. Phone 476-5990.

RESPONSIBLE newlyweds want 2 bedroom home with basement and garage. Northwest section of Detroit. 824-1942 or KE 4-6425

3-14 Wanted To Rent, Misc.

BUILDING, barn, store or space, suitable for storing used furniture. Evenings only. 261-7149

4-1 Male Help Wanted

MANUFACTURERS REP.
Call on Auto After Market, Eastern Michigan. $10,000. no fee. Call Fred Wilson.
Snelling & Snelling
Agency
962-6077

TRAILER MECHANICS
TRUCK MECHANICS
Career opportunity. Ample work. $3.54 hourly, good fringes, apply REA Express, 2220 24th St., Detroit.
An Equal Opportunity Employer

GRILL CHEF
Have opening for good experienced men on both shifts. Good wages, excellent tips, fringe benefits. Call
TREASURE HOUSE
of Fine Foods
31230 Grand River, Farmington
At Orchard Lake Rd.

PHOTO FINISHER
Good opening for a man to process snapshots. Movies, slides. Steady work, good pay. Will train.
HITE PHOTO, INC.
693 W. Milwaukee
near 3rd, Detroit

BARBER Wanted. $150 guaranteed. 10950 Farmington Rd. 261-0244

LABORER Wanted. Average wage $10,000 per year. Must be able to work 5½ day week. Apply 21566 Schooleraft, 9 a.m. till noon.

4-1 Male Help Wanted

UNCLE SAM SAYS
Become a business machine repairman.
In a recent labor outlook report The U.S. Department of Labor recommends that career as one of the best to get into at this time. We manfacture and sell all types of business equipment including computers. Service men are needed to repair this equipment in Detroit. We will pay you a weekly salary while training for this career. It leads to a weekly salary of $190.00 complete company paid fringe benefits are effective the day you begin training.
This is a no lay-off career that provides you with steady weekly pay checks.
High school education or military GED is required. A special training program is offered men with 2 years of college or at least 20 weeks of appropriate military technical training.
Maximum age 27. Minimum age 17. 1-A draft status will be considered. Interview appointments not necessary.
APPLY MR. LEWIS KNABEL
PERSONNEL DIRECTOR
NCR
2875 West Grand Blvd.
Detroit, Michigan, 48202
An Equal Opportunity Employer

AGGRESSIVE
Young man for top company. Call on Food and Drug. $8,400, car and bonus. Call Wilson.
Snelling & Snelling
Agency
962-6077

$9800 FEE PAID
New future worldwide company now looking for you. Call Mr. George, 537-3004. INTERNATIONAL PERSONNEL

4-1 Male Help Wanted

OPPORTUNITY
Excellent opportunities for ambitious, alert youn men to work in modern air-conditioned printing plant of a rapidly expanding national organization. Permanent, no lay-offs, opportunity for advancement. Must be H.S. graduate, dependable and willing to work overtime. We will train. Plymouth - Telegraph area.
Numerous Benefits:
- Profit Sharing Trust
- Stock Bonus Plan
- 9 Paid Holidays
- Free Checking Account
- Blue Cross-Blue Shield
- Major Medical Ins.
- Educational Program
- Paid Vacations
- Weekly Sal. Plan
- Merit Increases
- Life Insurance
- Cafeteria

Days 8:00 a.m. to 4:30 p.m. or Nights 11:00 p.m.-7:30 a.m. Call for appointment between 9 a.m.-4 p.m.
538-5359
DELUXE CHECK
24900 CAPITOL
PRINTERS, INC.
Redford Township

TOOL & DIE MAKER JOURNEYMAN
$4.94 per hour
58 hours per week.
Afternoon shift.
Liberal fringe benefits.
BATHEY MANUFACTURING COMPANY
100 S. Mill St., Plymouth

Hawthorne Club
APARTMENTS
7700 Merriman Rd. between Warren & Ann Arbor Trail next to Hawthorne Valley Country Club. Near Westland and Wonderland Shopping.
NEW 1 & 2 Bedrooms
$142.50 - $162.50
Includes carpeting, heat, G.E. appliances, air conditioning, patios, pool and full soundproof walls and floors.
FURNISHED MODEL OPEN DAILY
GREATER DETROIT'S
FINEST APARTMENT VALUE

Your Kind of LIVING

CHILD WELCOME IN
NEW 2 BEDROOM UNIT
- Swimming Pool
- Private Balconies
- Individual Climate Control
- Soundproof
- Fully Carpeted
- Located next to Birch Hill Country Club

Offered by
BLUE GARDEN
Apartments
1 & 2 Bedrooms
Appliances by
from $145

or drive out today.
729-2242

PLYMOUTH SQUARE APARTMENTS
1450 Ann Arbor Rd., corner Sheldon Rd.
TWO-BEDROOM APARTMENTS
FROM $155
From $160 Per Month Incl. Carpeting
Over 1,000 sq. ft. of living area. Children welcome. Electric kitchens and air conditioning by Hotpoint. Immediate occupancy.
- Huge Wardrobe and Walk-in Closets
- Insulated Soundproof Walls
- Private Parking
- Private Pool and Recreation Area
- Insulated Sliding Windows
- Basement with Room for Storage and Laundry Facilities

Manager on premises, Apt. No. 2 — 453-8811

PREVIEW SHOWING . . .
Plymouth Estates
APARTMENTS
- FULLY CARPETED & DRAPED
- AIR CONDITIONED • SWIMMING POOL
- WINDOW IN KITCHEN & BATH
- HEAT & HOT WATER FURNISHED
- SEPARATE DINING AREA & BREAKFAST NOOK

1 & 2 BEDROOM — $145 to $160
POSTIFF and LILLEY RD.
1 BLOCK SOUTH OF ANN ARBOR RD., PLYMOUTH
453-0600
Whirlpool Appliances
IMMEDIATE OCCUPANCY
PRESENTED by REPUBLIC Management Co.

RIGHT IN THE MIDDLE OF THINGS AND
QUIET!
Ultra-quiet, sound-conditioned as well as air-conditioned, big, spacious, airy 1- and 2-bedroom apartments completely carpeted and draped. Hotpoint color-match refrigerator, electric range and hood, dishwasher, garbage disposal. Paneled community recreation room. A skip and a jump to great shopping, transportation, churches, Ford Rouge. From $165 and well worth it.
MOVE IN RIGHT AWAY
APPLIANCES Hotpoint

DEARBORN CLUB APTS.
10131 W. WARREN
1 Blk. S. of Wyoming
582-0544
PROSPECT POINTE CO.

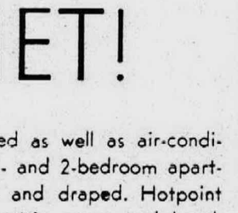

MODEL HOURS 2-7 PM
MODEL PHONE 728-7117

IF YOU WANT YOUR LIFE TO INCLUDE THE GOOD THINGS, AND YOUR BUDGET IS LIMITED . . . SWING OVER TO HAMPTON HOUSE APARTMENTS. LUXURY ONE AND TWO BEDROOM APARTMENTS, INCLUDING CARPETING, DRAPES, ALL APPLIANCES, PRIVATE SWIMMING POOL AND PARTY ROOM FOR EXCLUSIVE USE OF HAMPTON HOUSE RESIDENTS. ALL FROM $140.00 PER MONTH. NEW UNITS READY FOR IMMEDIATE OCCUPANCY.

COMPLETELY FURNISHED APARTMENTS AVAILABLE.

ENJOY THE SWINGIN' LIFE
APARTMENTS Hampton House

SMALL FARM
FOR SALE
NEAR LAKE — TYRONE TWP.
HOWELL, MICHIGAN
70 ACRES ACROSS FROM TIPSICO LAKE
$870 PER ACRE
TERMS CAN BE ARRANGED
CONTACT B. J. STAHL
AT 532-5229

INDUSTRIAL ACREAGE
FOR SALE
NOVI TOWNSHIP
12 MILE AND RAILROAD AREA
APPROXIMATELY 15 ACRES
$2,400 PER ACRE
TERMS CAN BE AANGED
CONTACT B. J. STAHL
AT 532-5229

RIVER BEND APARTMENTS
Luxuriously carpeted and draped 1 and 2 bedroom apartments and 2 bedroom, 1½ bath townhouses. Dishwashers; air-conditioning; Hotpoint appliances; glass door walls onto balconies; walk-in closets; etc. Imposing Community House and swimming pool exclusively for residents. Furnished models open daily and Sunday 11 am-7 pm. Monthly rent includes all utilities, except electricity. From $145
- Hudson's Westland 5 minutes away
- DSR at your doorstep
- Expressway accessibility

RESIDENT MANAGER: GArfield 1-4977
30500 West Warren between Middlebelt and Merriman
JOHN F. UZNIS, BUILDER-DEVELOPER

NOTICE: EFFECTIVE IMMEDIATELY THE WEDNESDAY EDITION DEADLINE FOR PLACING ADS IS 3:30 P.M. MONDAY.

4-1 Male Help Wanted

?

What Is Your FUTURE?

As one of the world's foremost leaders in the manufacture and sale of business equipment (including computers), we can offer you a rewarding sales career paying well into a five figure income.

A degree is preferred. Knowledge of acounting is essential. Sales experience is desired, but not mandatory.

This position entails prestige selling to major business accounts in Metropolitan Detroit. Appearance, maturity and manner of presenting yourself must meet this requirement.

Complete fringe benefits program including a college tuition refund plan is 100 per cent company paid.

If age 22-30 and of proven high caliber, please phone for an interview appointment. If desired, interviews will be in strict confidence and may be arranged after normal business hours. Phone 873-5500, ext. 52.

Lewis Knabel
Personnel Director

NCR
2875 W. Grand Blvd.
Detroit, Mich. 48202
An Equal Opportunity Employer

Stockboys

Immediate full time openings for neat appearing young men 18 to 20 years old. Excellent opportunity to work into a regular position. Please apply in person.

J. L. HUDSON'S
DOWNTOWN
14th Floor Employment Office

4-1 Help Wanted, Male

WELDERS, arc, all positions. Capable and willing to do mechanical work. Steady employment. R. O. Weber Maintenance, 12025 Woodbine, Detroit. KE 3-1990

EXECUTIVE MANAGEMENT TRAINEE — FEE PAID

Represent a blue chip major corporation. You will be groomed for management. Top starting salary plus all benefits. Call Mrs. Schroeder, 537-3004.
INTERNATIONAL PERSONNEL

PLATERS HELPERS

Day shift & afternoon shift open. Guaranteed 40 hours.
WILLIAMS PLATING INC.
13170 Merriman
LIVONIA

DELIVERY boy wanted, part time, with car. GA 7-7220

ELECTRO-MECHANICAL TECHNICIANS

Immediate openings. Hiring now. Call Mrs. Ross, 537-3004.
INTERNATIONAL PERSONNEL
17544 W. McNichols

CUTTER Grinder and #13 Brown & Sharp Grinder. Experienced on new tools only. All benefits. Aladdin Cutting Tool. KE 5-1240

GARDEN & LAWN POWER TOOL SPECIALIST
HUDSON'S Northland

YOUNG MEN

Looking for advancement? Join a well known organization as a sales or management trainee. Call Mrs. Bailey, 537-3004.
INTERNATIONAL PERSONNEL
17544 W. McNichols

EXPERIENCED Man to work in lumber yard and make house deliveries. Apply in person at Maplewood Lumber, 6332 Middlebelt Road, Garden City.

EXPERIENCED
MILLING MACHINE OPERATORS
Good Working Conditions and Top Pay
Apply in Person
VR/WESSON CO.
1279 RICKETT RD.
Brighton

INDUSTRIAL SALES ENGINEER

Represent AAA company in Michigan and Northern Ohio. $10,000-$12,000 guaranteed, plus commission, plus bonus Service existing accounts and develop new areas. Call Mr. Perez, 537-3004.
INTERNATIONAL PERSONNEL
17544 W. McNichols

TWO MEN

Start immediately, in small shop. Short run production and prototype work. One Warner-Swasey operator, capable of set-up and one experienced lathe hand. Top pay and fringe benefits. Steady day shift. Apply in person or phone for appointment. Ace Controls, Inc. 31120 W. 8 Mile. 476-0213

A Better Deal
- Solicitor
- Canvasser
- Route Builder

Guaranteed training paid to small household accounts. No delivery, no collecting. $2.50 sales pays $5 commission. Paid vacation, hospitalization and retirement plan. Expenses paid, 33 hour work week. Excellent opportunity to earn $8,000-$13,000 yearly. Call Mr. Hagen, 9-12 a.m. or 2-6 p.m., 537-5663.

A MECHANICALLY INCLINED TRAINEE

Young, for National Machine Corporation, to $8,000 plus expenses, plus benefits. Fee paid. Mr. Pizzuti, 255-1340, A & A Personnel.

Personnel Manager

For Manufacturing Company in Detroit. Must have good Industrial and Labor Relations experience.
DETROIT ENGINEERING AGENCY
720 David Stott Bldg.
Detroit 962-7363

I.D. - O.D.
SURFACE GRINDERS
DIE FINISHERS
Fringe benefits, overtime.
MID WEST TOOL & ENG.
1856 SOUTHFIELD
LINCOLN PARK

BURGLAR and Fire Alarm installer. Steady employment and fringe benefits. Call after 9 a.m. weekdays. TY 8-1604

4-1 Help Wanted, Male

PROJECT INSPECTOR

To provide necessary inspection for New Construction Projects at a growing University engaged in a $50,000,000 expansion program. Presently authorized for construction. This position offers good fringe benefits and salary. Contact Mr. Rene Hauser, P.E., Supt. of Physical Plant, Eastern Michigan University, Ypsilanti, Michigan. Phone 313—483-6100, Ext. 2252.

JANITOR "C" State Civil Service benefits. Permanent job for a stable and responsible man. Hospital setting, attractive salary and working conditions. Northville location. 349-3000

WANTED ALIVE

Young, aggressive, career minded men for management and sales positions, we are retained by the nations largest firms to seek outstanding intelligent young men headed for advancement.

COMPANY PAYS OUR FEES

Food Sales, 3 year potential	$ 9,600
Finance Trainees, 5 year potential	12,000
Business Machine Sales, 1 year potential	11,000
Business Forms Sales, 1 year potential	8,400
Industrial Sales Trainee, 3 year potential	12,600
Insurance Sales Trainee, 3 years potential	15,000
Management Trainee, 2 years potential	9,000
Production Trainee, 3 year potential	10,800
Accounting Trainee, 4 year potential	11,000
Buyer Trainee, 3 year potential	9,000

All of these positions start with a livable wage, most furnish car & expenses plus bonus or commission. ALL lead to management careers.
A&A ASSOCIATES PERSONNEL
CALL MR. WOOD
255-1340

LEARN REAL ESTATE

New classes starting soon. Highly trained instructors, plus on the job training.
EARN
$7,000 - $14,000
The first year. Liberal commission plan plus investment opportunities, weekly draws to qualified men.
ENJOY POSITION OF PRESTIGE
All our salespeople are full time professional men. Why not join the forward thinking team! Call
WM. E. BOOTH & CO.
533-8550
353-4567

STATION Attendant wanted, full time, age 18 to 59. Apply in person, Ken Whitney, Manager, Zephyr Service Station, 29372 Gr. River, Farmington.

CONTROLLER
$14,000

Set up cost systems for International Company Divisions. Degree, some experience. Miss Holmes, A&A Personnel.
255-1340

4-1 Help Wanted, Male

DIE MAKERS
BORING MILL OPERATORS
KELLER OPERATORS

$5.03 per hour, best fringe benefits. 8 years experience required for journeyman status.
Phone Mr. Kent, 721-7800
REPUBLIC DIE & TOOL CO.
45094 Van Born, Wayne

SALES for young man to call on established accounts. National Food chain. $8000 plus car. American Personnel. 862-2676

ACCOUNTANT
$12,000

Analyze systems procedures. Degree helpful, top company, benefits. Miss Holmes, A & A Personnel.
255-1340

SALES MANAGEMENT
TO $10,000

Man interested in a job with a future, all benefits, immediate openings, good company, fee paid.
CALL SANDY
255-1340 A&A PERSONNEL

DIE MAKERS. Journeymen. Job shop experience. Days, benefits. Apply, Sucher Tool & Mfg., 29606 W. 9 Mile, Farmington.

DRIVER SALESMAN

Growth potential with the world's largest baking company. Excellent opportunity for advancement. Stable long term employment with good pay. High School Graduates and college men preferred but not essential. Call Mr. Larky at
HOSTESS CAKES
TO 8-5600

An Equal Opportunity Employer

DISHWASHER. No experience necessary. Apply Palace Fine Food Restaurant, 27545 Plymouth Road, Livonia.

BRIGHT YOUNG MAN

Wanted to train for machine shop position on latest modern equipment. Must be under 25.
CALL RON HANAWAY
KE 5-2740

SCHEDULING MAN
FOR
SUBURBAN STAMPING PLANT

Must be experienced and acquainted with shipping procedures and customer contact. Salary open. Advice complete details. Box #3010, Observer Newspapers, 33425 Grand River, Farmington, 48024.

AUTOMOTIVE SUPPLY

Major Co. in its field needs 2 specialty salesmen. Interested in repeat sales. Direct selling and product demonstrations affords excellent background experience. Car furnished, protected territory, liberal benefits, etc. Call mornings, 893-6101. Evenings 772-7584.

PERSONNEL MANAGER

Qualified person with previous experience. A progressive company of approximately 200 employees in the production machining business, serving the automotive, truck, and off-the-road equipment industry. Please state qualifications and anticipated salary. Write Box 3058 c/o The Observer Newspapers, 33425 Grand River, Farmington, 48024.

YOUNG MAN
TO $7200
PERSONNEL
INTERVIEWER TRAINEE

Excellent potential. Some college preferred. Call Miss Thomas, 537-3004.
INTERNATIONAL PERSONNEL

DRAFTSMEN

Research and Development. Assist in engineering drawings, outlay, detailing, checking, and co-ordinating engineering standards. Please call Miss Johnson, 444-1066.

4-1 Male Help Wanted

MECHANIC

Major Oil Company in River Rouge area has opening for garage mechanic. Must have own transportation and be available for any shift. Excellent wages and benefits. Write to Box 3052, Observer Newspapers, 33425 Grand River, Farmington 48024.

Lathe Hands
Semi or Skilled
Excellent Benefits Program
Apply in Person
WOLVERINE Flexographic
20774 Chesley Dr.
8 Mile-Farmington Rd. Area

CHEMICAL LABORATORY TECHNICIAN

1 year experience plus High School education including 2 years of Chemistry. Ideal candidate would be working toward a degree in Chemistry. Good starting rate and fringe benefit program. Submit details of education and experience to Observer Newspapers, Box 3072, 33425 Grand River, Farmington 48024.
An Equal Opportunity Employer

BAKER

With decorating experience. Opportunity for person who desires to advance self. Very good compensation and benefits. Call KE 1-9090.

JANITOR, Full time days, light maintenance, preferably retiree. Apply anytime, Grand River Drive-in Theatre, 30200 Grand River, Farmington.

MACHINISTS

Detroit Manufacturing Concern needs Production Machinist to operate Lathes, Drill Presses, Mills, etc. Must be able to work any shift, good working conditions, fringe benefits, with steady employment. Starting rate $110 weekly. Submit qualifications to Box 3074, Observer Newspapers, 33425 Grand River, Farmington 48024.
Equal Opportunity Employer

BRAZER AND GRINDER HAND

with cutting tool experience. Days, 56 hour week.
APPLY
15536 TELEGRAPH RD.
North of Five Mile Rd.
DETROIT

Automation machinery manufacturer needs a young man to do design and drafting work. Experience and/or technical school background is required. Pay commensurate with ability.
CAMPBELL MACHINES CO.
46400 Grand River
Novi 349-5550

SECURITY POLICE

9 p.m.-1 a.m. Must be 25. Good wages. Apply in person.
BIG BOY
Telegraph Rd. at Plymouth Rd.

EXPERIENCED COOK
MEADOWBROOK COUNTRY CLUB
Call for Appointment
349-3600

EXPERIENCED JANITOR. Livonia area. Full time. 7 nights. 476-5704

AUTOMATIC SCREW MACHINE OPERATOR

Brown and Sharp. Must have set up experience. Permanent work with overtime. Vacation and holiday pay, insurance benefits.
HILL SCREW MACHINE PRODUCTS, INC.
12401 Hartel, Livonia
422-1323

4-1 Male Help Wanted

Brighten Your Life with a Position with an Unlimited Future
ASSISTANT BRANCH MANAGER WANTED

Make a switch to the Sherwin Williams Company, the leader in the paint industry. Opening in local branch for ambitious and serious mided man to train in branch organization. Successful applicant will receive training in all phases of branch operations with emphasis on product knowledge, selling, collecting, etc. For prompt interview call 453-7870.

YOUNG MAN

Wanted to learn Credit Investigation. Age 20-35. Automobile necessary, experience not. Contact Mr. Ron at KE 3-7760.

MECHANICAL and SUPERVISION
EXPERIENCE

Cummings Diesel engines. Full time permanent position all benefits.
CALL MON. THRU FRI.
9 A.M.-4:30 P.M.
349-0360 532-5600

SHIPPING TRAINEE $450

Young man to learn shipping and receiving and records work with large company. Light typing ability helpful. See DAY Personnel, 18210 Grand River near Southfield. VE 8-3138 or 3118 Guardian Bldg., Griswold at Congress. WO 2-0565.

Excellent Opportunity

Mechanically inclined man. Age 21 to 40, to learn outside service work. Paid training, truck and tools supplied. Guaranteed earnings with potential to $12,000. Must be willing and reliable. Call Mrs. Wallace for appointment. 349-0451.

DIE MAKERS

DIE HELPER
DAY SHIFT—
OVERTIME
RICHARD TOOL & DIE CORP.
28662 Grand River
Farmington

JUNIOR ACCOUNTANT
FEE PAID $700

Degree man. 24 up. to supervise accounts payable and recievable. Must have 1 year accounting experience. Will be groomed for administrative job with excellent future. Company pays fee. See DAY PERSONNEL, 18210 Grand River, near Southfield or 3118 Guardian Bldg., Griswold at Congress. WO 2-0565.

PAINT SALESMEN

PART TIME
EXPERIENCE NOT NECESSARY BUT HELPFUL
Apply in Person
PERSONNEL OFFICE
Montgomery Ward
29501 PLYMOUTH RD.
LIVONIA
WONDERLAND SHOPPING CENTER

4-1 Male Help Wanted

UNDERWRITER $9000

Man with good experience in general casualty lines. Company pays fee. See DAY PERSONNEL, 18210 Grand River, near Southfield, VE 8-3139 or 3118 Guardian Bldg., Griswold at Congress. WO 2-0565.

International Personnel
Is looking for recent College Graduates
To fill positions with our employers. Call me now!
Ask for Pat 477-8111

KITCHEN HELP. Call after 4 p.m. Northville Pizzeria. 349-0556

COST ACCOUNTANT
Fee Paid $15,000-$18,000

Man, 36-42, with heavy manufacturing cost experience with large corporation to assume comptroller position. Top benefits. Company plus fee. See DAY PERSONNEL, 18210 Grand River, near Southfield, VE 8-3138 or 3118 Guardian Bldg., Griswold at Congress, WO 2-0565.

AGGRESSIVE MANAGEMENT TRAINEE

Young, start $5,400 plus expenses, fee paid. Mr. Pizzuti, 255-1340. A&A Personnel.

AIRLINE TRAINEE
$5,400

Age 19-28. Excellent future. No experience necessary. Call Pat
INTERNATIONAL PERSONNEL
477-8111

AIRLINE CAREERS
"A SOLID FUTURE"
Call A. Wouters
Employment Agency
538-2363

OLDER man needed for stock man in heating department. Prefer heating or electrical background.
ECKLES OIL CO.
882 N. Holbrook, Plymouth
453-4200

GIANT KILLER
$7500

International corporation represented in 86 nations has a local opening for a management trainee. Car and expenses. Full benefits, top notch training program. Call Mr. Likert.
INTERNATIONAL PERSONNEL
474-7210

4-1 Male Help Wanted

DIVISION MANAGER TRAINEE
$7200+

Intensive training programs for a young man with minimum experience, old established company with young aggressive ideas. Call Mr. Likert.
INTERNATIONAL PERSONNEL
474-7210

Evening & Week-end appointments available for your convenience.

CITY OF LIVONIA

ENGINEERING TRAINEE 1 (Seasonal), $2.77 . . per hr.
SEASONAL
LABORERS . . $2.48 per hr.
Summer Parks and Recreation Program
Apply: Civil Service Commission, 33110 Five Mile Road; 421-2000, ext. 288.

MICHIGAN BELL

HAS IMMEDIATE OPENINGS FOR
- Linemen
- Telephone Installers
- Electrical Technicians

Experienced and inexperienced men who are 18 or older and meet our qualifications, will be considered for jobs located throughout the Detroit and suburban areas. Qualified men will be fully trained at company expense. Full pay while in training. If interested, apply now Monday thru Friday 8:30 a.m.-5 p.m. at:
Room A 172, 1365 Cass
Detroit
MICHIGAN BELL
Part of the Nationwide Bell System

EX-SERVICEMEN

WONDERING WHERE TO GO? We specialize in placing ex-servicemen in carer opportunities in all fields. Call Mrs. O'Rielly.
INTERNATIONAL PERSONNEL
477-8111

SAWYERS and nailers wanted for part time work. Good wages. Steady work. Apply 12900 Newburg Rd., Livonia.

DIEMAKER

Construct and repair tools, dies, jigs, fixtures, and gages. Journeyman's card.

ELECTRICIANS

Maintain and repair electrical systems. Make necessary connections for new installation. Journeyman's Card.

MAINTENANCE MECHANICS I

UNISTRUT Corporation
Apply in Person
4118 S. Wayne Rd.
Wayne

EXCITING CAREERS IN AVIATION FIELDS

The Federal Aviation Administration has immediate openings in career civil service positions. Jobs involve control of air traffic and flight services to all pilots. Salary begins at $6,100 and can range up to $14,338 after several years of experience and training.

Job vacancies exist in Illinois, Indiana and Michigan

CALL—WRITE—VISIT
PERSONNEL OFFICER
AIR TRAFFIC CONTROL TOWER
FEDERAL AVIATION ADMINISTRATION
ROOM 3072, L. C. SMITH TERMINAL
METROPOLITAN AIRPORT, MICHIGAN 48141
PHONE 728-2020
An Equal Opportunity Employer

OPPORTUNITY
Salesmen WANTED

FOR ONE OF DETROIT'S LARGEST RETAIL DEPARTMENT STORES
Salary vs. Commission
Earnings to $14,000 yearly
No Canvassing
Car Necessary

PERMANENT OPENINGS
5-DAY WEEK

Come Prepared to Discuss Salesmanship. Apply in Person

PERSONNEL OFFICE
Montgomery Ward
29501 Plymouth Road
Livonia
WONDERLAND SHOPPING CENTER

ELECTRONIC INSTRUMENT FIELD SERVICE

Rapidly expanding company offers ground floor opportunities in the medical laboratory and research, nuclear and analytical instrument fields. If you have a good working knowledge of electronics, particularly transistorized purse circuits and digital circuits, you will qualify for an excellent future in a stable business. Salary plus overtime, incentive, fringe benefits and car. If this seems interesting, call 531-4646 weekdays for more information.
PICKER NUCLEAR
22340 W. 7 MILE
DETROIT

EARN $8,000
A YEAR GUARANTEED
- DRIVERS
- WAREHOUSE MAN AGE 21-35

Top union scale. Best fringe benefits, insurance, hospitalization, pension.

APPLY IN PERSON
ALLIED DELIVERY SYSTEM
2201 Fenkell, Detroit

NEW CAREERS
AVAILABLE AT PERMANENT STAFF
CHALLENGING NEW CAREER OPPORTUNITIES
AT
THE PERMANENT STAFF COMPANY

COMPUTERIZED TOOL BUILDER. No experience preferred. Employer will train two young men in construction of Precision Equipment. Must be High School Graduate and have no draft obligations. Employer pays fee. $102 per week plus double time for overtime. Excellent promotion policy. Position must be filled immediately.

JUNIOR SALESMAN. No experience. Salary $400 plus commission, plus $70 car allowance. Industrial Sales Training program. Top company.

MALE TYPIST. Leading insurance company requires someone to train as Office Manager. Salary open.

ELECTRONIC EQUIPMENT SALES. $100-$110 plus car expense. Experience not necessary. High School Graduate and draft free.

SALES. Minimum of 3-5 years with Purchasing agent or Offices. $600-$800.

MECHANICAL ENGINEERS. (2). $10,000-$11,000 small growth company requires aggressive young engineers to succeed along with firm. 2 years and degree required.

ACCOUNTING TRAINEE. No experience. High school Accounting required. Fee paid. $400-$450.

CONSUMER SALES. $6,500-$7,200, plus expenses. Degree or substantial experience required.

INSPECTION FOREMAN. $1,100 per month. 5 years Supervisory experience. Employer pays fee.

CUSTOMER SERVICE REPRESENTATIVE. 2 years college preferred Liason between sales and customer. Fast advancement. Fee paid. $500.

PERMANENT STAFF
1612 FORT, LINCOLN PK.
1621 PENOBSCOT BLDG. — DOWNTOWN
DOWNTOWN 961-6256
DOWN RIVER 383-0111

MASSEY-FERGUSON INC.
13881 WEST CHICAGO AVENUE
DETROIT, MICHIGAN 48228

An established name among producers of agricultural and industrial equipment has immediate openings for:

INDUSTRIAL ENGINEERS — TRACTOR ASSEMBLY

This position requires an engineer who can assume responsibility for setting work standards, model mix and manpower requirements, methods improvement and trouble shooting.

FOREMAN - MACHINING

Applicant must have a solid machining background, coupled with a successful supervisory history. We are interested in inquiries from individuals who are cost, safety and quality oriented.

MATERIAL - ANALYST TECHNICIAN

This position requires an individual with a physical and chemcial background to evaluate materials open (rubber, gaskets, plastics, oil) and who is familiar with metallurgical testing of heat treated parts.

QUALITY CONTROL TECHNICIAN

This position requires quality control experience in assembly operation. Duties include assisting in establishing qualification proceedures and operation capabilities to prevent defects, evaluating production performance in recommending solutions.

COST CLERK

The desired applicant will have two years of college in business or finance coupled with two years cost experience.

PLEASE CALL
MR. T. J. NOTEMAN AT VE 8-2000, EXT. 868
or
MR. E. V. MALESKY, Ext. 867 for further information
AN EQUAL OPPORTUNITY EMPLOYER

INSPECTORS DIE SETTER APPRENTICE DIE MAKERS

- Paid Hospitalization
- Profit Sharing Plan
- Pension Plan
- Plenty of Overtime
- Excellent Rates
- Steady Work

Apply
STAHL MANUFACTURING CO.
12282 Woodbine Ave.
Vicinity Plymouth - Telegraph Rds.

MEAT MEN
MINIMUM AGE 18

We are accepting applications for men who want to learn a trade and enjoy a secure financial future. This day shift job offers good wages and the following Company benefits and insurance.
- VACATION
- LIFE
- RETIREMENT
- SURGICAL
- HOSPITALIZATION

Apply in Person
KROGER CO.
12701 MIDDLEBELT, LIVONIA
An Equal Opportunity Employer

DRAFTSMEN: • LAYOUT • DETAIL

EATON YALE & TOWNE — RESEARCH CENTER

Curious about PRODUCTS of the FUTURE?
Join our RESEARCH DESIGN TEAM

ELECTRICAL-ELECTRONIC
• Control Systems • Instrumentation • Solid State Circuits

MECHANICAL-HYDRAULIC
• Complete Systems • Sub-Assemblies • Components

Team up with our exceptional group of diversified ENGINEERS, DESIGNERS AND TECHNICIANS in Research and Development of

TOMORROW'S PRODUCTS.

- SOUND OFF on your CREATIVE IDEAS!
- CAPTURE your INNOVATION on paper!
- Make your CONTRIBUTION to TOMORROW!

INSTANT INTERVIEWS!

Call Collect (313) 444-8000
Ron Makowski, Design Manager
or write
EATON YALE & TOWNE, INC. REARCH CENTER
26201 Northwestern Highway Southfield, Michigan 48075
An Equal Opportunity Employer

4-1 Male Help Wanted

MILL OPERATOR
To run Bridgeport and Mill. Should have own tools and be able to do own set-up. Factory now located corner Telegraph-8 Mile in Southfield, but moving to Wixom area in approximately 2 months. Telephone 356-8400 or apply at
PYLES INDUSTRIES INC.
20855 TELEGRAPH RD.
SOUTHFIELD, MICHIGAN
Equal Opportunity Employer

CARPET SALESMAN
Experienced only, $20,000 yearly potential. H. Boriack. DU 2-0224

ASSEMBLERS
FULL TIME, DAYS.
STEADY WORK.
GA 5-6700

ELECTRONICS LAB TECH
Major company offers opening in its test and development Laboratory. To $700, top benefits. Fee Paid.
CALL DON SMITH 965-7550
MGMT. RECRUITERS
SUITE 400, BUHL BLDG.

REAL ESTATE SALESMEN
Need 2 full time, experienced men for top commission and fringe benefits. Call Jaster Real Estate, GA 2-7010.

COLLEGE GRADS
$8,000 — FEE PAID
Training program in all fields of industry, age 21-30. Call Mr. Kennedy.
INTERNATIONAL PERSONNEL
477-8111

SALESMEN full and part time for hardware, sports, tools and paint. Excellent working conditions with fast growing chain. Many company benefits. Apply A.C.E. 29615 Orchard Lake Rd., Farmington.

4-1 Help Wanted, Male

SERVICE SALESMEN
Dodge Dealer. Experienced preferred. Salary plus commission. All fringe benefits. See Mr. Beals or Mr. Zalewski at
CRESTWOOD DODGE
32850 Ford Rd., Garden City

LEARN REAL ESTATE
New classes starting soon. Highly trained instructions and on-the-job training. Earl
$7,000-$14,000
the first year. Liberal commission plan and investment opportunity. Weekly draws to qualified men.
A POSITION OF PRESTIGE
All of our salespeople are full time professional men. Why not join us? Call Joe Norwood.
NORWOOD
255-1700

LAWN maintenance men. 18 or older. 476-0994.

"OFFICE CLERK"
Chance for an alert, neat and draft free young man. Opportunity to advance. $5,200.
Call Mr. Kay 272-7400
METROPOLITAN PERSONNEL
16401 W. 8 Mile Rd.

CARPENTERS
ROUGH UNION
CALL UNITED CARPENTRY
DAYS 476-9666
EVENINGS 887-5288

4-1 Help Wanted, Male

LOOKING FOR A CHANGE?

Industrial Sales	$ 750
Sales Rep. Trainee	600
Manager Trainee	600
Sales Engineer	1,050
Sr. Accountant	1,000
Chemical Engineer	1,050
Service Rep	450
Comptroller	1,100
Cost Accountant	650
Field Rep.	600
Programmer	900
District Sales Manager	1,000
Order Trainee	460
Chief Draftsmen	900
Systems Analyst	1,000
Expeditor	600
Hydraulic Engineer	1,100
Sales Order Desk	600
Field Auditor	750
Shipping Clerk	510
Quality Control	650
Tab Operator	450
Receptionist	360
Secretary	550
Bookkeeper	425

INTERNATIONAL PERSONNEL
477-8111
31628 Grand River

PROGRAMMER. Experience plus some college required. Salary to $12,000. Call Mr. Egner. Advance Personnel. 477-7080

CHECK THESE AREAS
Garden City - Plymouth - Farmington - Redford - Livonia - Westland. If you would like to work in one of these areas and are a married man over 25 years of age, neat appearing, and have a strong desire to suceed you will qualify. High 5 figure income, qualified leads and appointments, plus other benefits await you in a progressive food company. Call Mr. Anto.
425-7000

CEMENT finishers. Work in Livonia. FI 9-3523

"MECHANIC"
Sound background, heavy equipment and truck repair. Outstanding firm. $8,100.
Call Jim West 272-7400
METROPOLITAN PERSONNEL
16401 W. 8 Mile Rd.

CITY ENGINEER, appointed. WESTLAND, MICH. (Pop. 80,000). Salary based on qualifications. Graduate from accredited college with BSCE, Michigan P. E. Registration and min. 5 years experience in responsible charge of engineering staff. Final filing date 3-22-68. Contact Mayor Thomas H. Brown, 721-6000.

4-1 Male Help Wanted

"TECHNICIAN"
Electronic, extensive work or college background, proven ability. Excellent opportunity, benefits, $10,000.
Call Jim West 272-7400
METROPOLITAN PERSONNEL
16401 W. 8 Mile Rd.

Assistant Service Man
For large independent tire company. High salary, advancement, and benefits. Must have knowledge of most phases of the business. Call or write:
Belle Tire
Distributors
12190 Grand River
Detroit 834-3880

DESIGNERS CHECKERS DETAILERS
Tools and Machines
OVERTIME WORK
Hospitalization and Vacation Benefits
Lincoln Park
ENGINEERING, INC.
13581 Huron River Dr.
10 minutes W. of Telegraph and Expressway
WH 1-1440 Romulus

MANAGEMENT TRAINEES
$5,000-$8,400—Fee Paid
We have many excellent trainee positions for high school graduate and college grads. Call Mrs. Dailey.
INTERNATIONAL PERSONNEL
477-8111

HIRING DAILY
MACHINE OPERATORS, Warehousemen, Janitors, Welders, Rackers, Punch & Drill Press, Common Labor. $1.70 per hour up. WORK TODAY and GET PAID TONIGHT. Report ready for work to 26117 Grand River near Beech Daly.
OPEN 6 A.M.

4-1 Help Wanted, Male

GAS STATION mechanic. All around man. Must be good. Full and part time. Good wages. Apply Macks' Marathon, 8 Mile and Farmington Roads.

ACCOUNTANT TRAINEE
Prefer some accounting background. Either school or work. Call Mr. Kennedy.
INTERNATIONAL PERSONNEL
477-8111

33 MEN NEEDED
$600 PER MO.
GUARANTEED
to work with local sales division of large electrical manufacturing company. These men will be selected on basis of vocational aptitude tests. No experience required. Paid training program, profit sharing.
NEW CAR FURNISHED
For those who qualify. Must be able to start work immediately. Call Personnel, Thursday only, 9 a.m.-6 p.m., 425-8888.

ADJUSTER TRAINEE. Some College preferred. Salary to $600 plus company car. Call Mr. Near. Advance Personnel. 477-7080

$12,000 SALARY
Blue chip opportunity for man with working knowledge of fasteners. To $12,000 salary, expenses and bonus. No fee.
CALL GEORGE BELLAIR 965-7550
Mgmt. Recruiters
Suite 400, Buhl Bldg.

CAR DRYERS
CAR DRIVERS
GAS PUMPERS
Part or Full Time
Apply at
Tex-Gas-N-Wash
32650 Ford Rd.
Garden City
or
Kwik Service Center
26745 Michigan Ave.
Inkster

A TASTY MORSEL
To $7,500 salary, plus car, plus expenses, plus benefits. (No fee). This company's record of sound growth establishes it as a respected leader in the food industry. If you are a young, ambitious man, who wants sales with management potential
CALL GLENN RENO 965-7550
Mgmt. Recruiters
Suite 400, Buhl Bldg.

MANAGEMENT TRAINEE
$600
Young man willing to learn. Good Company and benefits, fast advancement, fee paid.
CALL SANDY 255-1340
A & A PERSONNEL

MACHINIST
Young man for small engineering department. Lathe and Bridgeport work.
ANDERSON BRASS CO.
100 S. CAMPBELL
DETROIT
841-7700

$6,000 MINIMUM MANAGER TRAINEE
A little college experience and a lot of drive will start a 25-35 year old man on a lucrative, challenging career in merchandising. Call Mr. Zilenski, 537-3004.
INTERNATIONAL PERSONNEL

4-1 Male Help Wanted

ALARM SERVICEMEN TRAINEES
Nation wide company has openings for trainees 21 years and over, on night shift in new Dearborn office. Starting rate $2.49 hourly. Must pass background and physical examination. Hospitalization, pensions, sickness benefits, life insurance. 9 paid holidays, uniforms furnished and maintained. Security with excellent chance for advancement.
A.D.T. Protection Services
5486 Schaefer Rd.
Dearborn
An Equal Opportunity Employer

AUTO PAINTER
PART-TIME
Make extra money, small touch up work. Must repair some rust.
PA 9-2380 MR. McKINNEY
AUTO DEALERS OUTLET
33225 Michigan Wayne

Are You Retired?
And experienced in thread gage inspection. If so, we need you for advisory work. Apply 12283 Levan, between Plymouth Rd. and Schoolcraft Rd., Livonia or call 425-6000.

DSI CORPORATION
Offers full-time employment
PRODUCTION SUPERVISOR TRAINEE
Good working conditions. Complete fringe benefits. Call GA 5-2600, Ext. 78

CHOICE OPENING
Act fast. Substantial starting income for a service and sales representative in Plymouth and Northville area. Large established Clientele. Metropolitan Life Ins. Co. Call C. Skene. 427-2730.

FIELD SERVICE
Men are you interested in furthering your Mechanical, Electrical education and ability as a folding Partition Service Man? Opportunity of this decade to a man 21 to 50, free to travel. Will train you 3 months and pay you while training, plus car and all of your expenses. You can climb as fast as your aptitude and ability warrant. Only 2 openings left for this once in a lifetime opportunity. Apply, 12955 Inkster Road, Livonia, Michigan.

4-1 Male Help Wanted

JOURNEYMAN TOOL ROOM LATHE OPERATOR
JOURNEYMAN TOOL ROOM WELDER
OXBOW MACHINE PRODUCTS
8609 OXBOW ST.
WESTLAND — GA 2-7730

"FIELD REP."
Looking for a career opportunity? Climb to the top of ladder, $6,500 plus company car.
Call Mr. Kay 272-7400
METROPOLITAN PERSONNEL
16401 W. 8 MILE RD.

ACCOUNTANT TRAINEE
WANTED YOUNG MAN TO TRAIN AS AN ACCOUNTANT IN THE NATIONS LARGEST WHOLESALE DRUG COMPANY. CONTACT MR. SHIVERS OR MR. SAGER.
McKesson & Robbins
14100 Oakland
TO 8-9876
An Equal Opportunity Employer

MARKETING TRAINEE
$7400 PLUS FEE PAID
Car, expenses, and bonus. Solid training program, rapid advancement. Mrs. Hoppe.
INTERNATIONAL PERSONNEL
1880 S. Woodward, Birmingham
642-8268

GAS STATION ATTENDANTS
Redford area. Minimum 30 years of age. Local references required. Pump gas only. Highest rate, plus time and half, plus benefits. Call for interview.
255-1478

ACCOUNTANT
$10,000 +
Looking for an executive accounting position with a major national corporation with growth opportunity and full benefits? Don't delay, act now. Call Mr. Poisson, 537-3004.
INTERNATIONAL PERSONNEL

4-1 Help Wanted, Male

CITY OF LIVONIA
PERSONNEL ANAYLST I
$7,779 - $9,110 May employ above minimum. Excellent opportunity to gain valuable experience in all phases of personnel work, especially testing. Degree required. Will accept applicant graduating in June. No experience necessary. Last date to apply is FRIDAY, MARCH 29, 1968. Civil Service Commission, 33110 Five Mile Road; 421-2000. Extension 288.

FINANCE ADJUSTER MANAGEMENT TRAINING PROGRAM
Excellent opportunity. Local employment. Rapid advancement with a leading, nationwide finance company. Progressive benefits including profit sharing, educational assistance, group insurance and others. Must have high school education and driver's license. Liberal car allowance furnished. Prefer age 21-28. Apply week days to Mr. Seniff.
ASSOCIATES CONSUMER FINANCE COMPANY
29540 Ford Rd.
Garden City, Mich.
453-5600

CONSTRUCTION Superintendent for production builder. Experienced in FHA single family projects. Call Edward Rose & Sons, Inc. UN 3-2186

DRAFTSMAN
Young man for small engineering department. High school graduate. Will train.
ANDERSON BRASS CO.
100 S. CAMPBELL
DETROIT
841-7700

SALES TRAINEE. 21 plus. No experience necessary. $125 per week. Fee paid. Call Mr. Graham. Advance Personnel. 477-7080

4-1 Help Wanted, Male

CREDIT FINANCE TRAINEE
Young men needed. Good pay, excellent training for management. Call Mrs. Shulman, 537-3004.
INTERNATIONAL PERSONNEL
17544 W. McNichols

MAN to work building trade. Good pay, if not afraid to work. Between 6:30 and 9 p.m. GR 4-9407

ROUTE MEN
GUARANTEED
$6,000 Per Year
Plus commission, plus profit bonus. Our men now average $8,500-$12,000 per year and better. We have a retirement and life insurance plan, opportunity for advancement, 5 day week, car and all expenses paid. Requirements: 22-53, good health, married and good references. Call Mr. Anthon, 9-11 a.m. or 2-5 p.m., 537-5663.

AN INDUSTRIAL SALES TRAINEE
Some college or experience. $7800. Car plus expenses.
Mr. Pizzuti, A & A Personnel.
255-1340. Fee Paid

FURNITURE SALESMAN
Experienced preferred or will train. Apply in person. Ask for Mr. Karr.
PEOPLE'S OUTFITTING CO.
7 Mile & Telegraph

CLAIMS ADJUSTOR TRAINEE
$6,400 + CAR FEE PAID
All you need is a college degree and the desire to learn. This blue chip company will do the rest. Call Mrs. Klaiman, for immediate interview. 537-3004, 17544 W. McNichols.
INTERNATIONAL PERSONNEL

STATIONARY ENGINEER
Powerhouse engineer to operate powerhouse of medium size industrial plant. City license required.

MACHINE REPAIRMAN
Must Be Journeyman

AUTOMATIC SCREW MACHINE SET UP
Must be able to set up and operate single and multiple spindle machines. Brown and Sharp, New Britain Gridley, Davenport, Greenlee, Acme Gridley, Warner & Swasey. Minimum 3 years experience.

All positions offer top rates and excellent benefits. Apply . . . .

American Standard, Inc.
CONTROL DIVISION
5900 Trumbull, Detroit
TR 2-0300, ext. 333
An Equal Opportunity Employer

ELECTRONIC TECHNICIANS
Must be a graduate of formal Electronic Training School. Apply in person.
Burroughs Corporation
41100 Plymouth Rd.
Plymouth, Mich.
An equal opportunity employer

WAREHOUSEMEN
We are accepting applications for men who want to become Warehousemen. Must have own transportation and be available for any shift. We offer top wages with the following Company benefits and insurance.

- Profit Sharing
- Retirement Income
- Sick Leave
- Hospitalization
- Life Insurance
- Surgical Benefits

Apply in Person
KROGER CO.
12701 Middlebelt, Livonia
An Equal Opportunity Employer

FREEDOM OF ACTION CAREER
- SET YOUR OWN CAREER GOALS.
- ENJOY "IMMEDIATE REWARDS" THROUGH SELLING.
- CHOOSE THE PEOPLE YOU WANT TO DO BUSINESS WITH.
- SPECIALIZE IN THE MARKETS THAT INTEREST YOU MOST.
- SALARY AND UNLIMITED COMMISSION.
- TOP TRAINING PROGRAM, AND COMPANY BENEFITS.

PHONE 425-6665 Wednesday Eve. or 963-1615 Thurs. & Fri.
Equal Opportunity Employer MF

FOR EFFICIENT, FAST, COURTEOUS SERVICE SHOP THE OBSERVER SERVICE AND HOUSEHOLD DIRECTORY

Aluminum Siding
Room additions & Second Stories
Alcoa Siding
Dick Johnson 427-3613

DO IT YOURSELF AND SAVE
Complete line of Aluminum. Special trim, gutters. Storms and Screens. Siding at $19 per sq.
Viking Aluminum
421-5743

Antenna
Northwest Antenna Service
Installed new, repaired reasonably. Work guaranteed. 476-2445, 455-0380

Architecture
PLANS DRAWN
Residential Homes and Additions
Russ Leonard 836-4247

DESIGNING, Drafting and Cost Estimating for Residential and Commercial Building. 427-3254

Asphalt Paving
Get your bids in early
DRIVEWAYS & PARKING LOTS
Work guaranteed
D & R ASPHALT PAVING CO.
722-3540

ASPHALT PAVING
- Driveways
- Parking Areas
- Landscaping
- Site Work
- Retaining Walls

The Prevo Excavating Co.
453-1027

Awnings
AWNINGS - ALUMINUM
Patio roofs, screen or glass enclosures. Free Estimates. After 6 p.m. 453-8487

Basement Waterproofing
WET Basement made dry. No digging. Pressure method. Nationwide Methods 838-1841

Brick, Block, Cement
BRICK-BLOCK-CEMENT WORK
Call Ray GA 2-7018
After 6 p.m. Free Estimates.

STEPS, CHIMNEYS, PORCHES
Built & Repaired
Basement Cracks Waterproofed
VE 7-2486

EXPERT CEMENT WORK
Cement Drives, Garage Floors
271-1693 271-0826

Thomas Dexter Brick Mason
Fireplaces, Natural and Gas Logs
Flagstone and Slate Work
Additions 532-2082

Cement Drives - Garage Floors
LU 1-4353

MONTE CRISTO CEMENT CO.
All kinds of cement work.
Licensed & Bonded 535-0042

BLOCK & CEMENT WORK
Patios Trenching
Expert Workmanship 464-0210

CONCRETE WORK
Garage Building
KE 7-8820

ALL CEMENT WORK
New & Repairs Work Myself
GR 7-8853

Spring Estimates Less
Driveways, Garage Floors, Patios
425-2255

Anything in Concrete
Drives, garages, slabs, patios porches, steps, block work.
Doug Verville
GA 1-1017

Building & Remodeling
CARPENTRY
Free estimates on paneling recreation rooms, family rooms, kitchen, formica, tile and electrical work. Do complete job. Call Don, 427-3247

Building & Remodeling
CARPENTER
Contracting & Remodeling
- Commercial
- Industrial
- Residential Maintenance

FREE ESTIMATE
Ray Provencher 261-4230

Stay Built Fiberglass Pools & Home Modernization Inc.
DO-IT YOURSELF PROGRAM
Fences & Fiberglass in-ground pools, 10% above cost. Assistance given. Also commercial.
P.O. Box 2445 Liv. GA 5-2431

P & L CONSTRUCTION CO.
Residential and Commercial
Building and Remodeling
626-6216

REC. ROOMS
ADDITIONS
KITCHEN REMODELING
Other Home Improvements
GA 2-2240

BUILDER & GENERAL CONTRACTOR
Basement Rec. Rooms, Attics, Bathrooms, Kitchens, Dormers, Additions, Aluminum Siding & Trim. Licensed, Insured, Bonded, Guaranteed.
RICHARD D. MROCK 274-9613

COMPLETE MODERNIZATION
- GARAGES
- ADDITIONS
- KITCHENS
- ATTICS
- RECREATION ROOMS
- Screened Enclosures
- Porches

FREE ESTIMATES
No Money Down
Up to 7 Years to Pay
E-JAY
BUILDING COMPANY
25610 Plymouth Road
(Between Beech Daly & Telegraph)
535-7710

FAMILY ROOM ADDITIONS PORCHES
from
$1,585
Includes electrical, heating, paneling, plastering, plans, complete job.
ZA-LO BLDG. CO.
27420 Joy Rd. 24 Hr. Service
GA 5-2333 KE 8-1122

MODERNIZATION
RESIDENTIAL
- Dormers
- Additions
- Basements

Estimate and Design Service
A-M-C BUILDERS
KE 4-2267

CUSTOM CARPENTRY
- Recreation rooms
- Additions
- Kitchens
- Concrete
- Family rooms
- Porches

Aluminum siding and trim
We do our own work.
No job too large or too small
425-1271 — 422-4858

FAMILY ROOMS - ADDITIONS
We will custom plan
Your Requirements
UNITED HOMES, INC.
KE 8-6888

- FAMILY ROOM
- REC ROOMS
- KITCHENS

Work Myself References
MARTIN BUILDING
GA 1-5435

GARAGES, Additions, Kitchens Bath, Porches. All Remodeling
BURCHFIELD BUILDERS
KE 7-4020
For Appointment

CUSTOM REMODELING
SIDING, REC. ROOMS, PORCHES
JOE KROGOL 425-3144

Building & Remodeling
TRUSTWORTHY BUILD. SERV.
All Your Remodeling Needs
Reasonable Rates
531-6064 534-4375

REMODELING EXPERTS
QUALITY FOR LESS
Dormers, Additions, Kitchens, Attics, Rec. Rooms, Siding, Baths. Free Estimates. No Money Down.
MARS BLDG. CO.
538-2666
No Salesman Call Anytime

Bulldozing
BULLDOZING
Paul Davidson GR 4-6644

Carpenter Work
Carpenter Work • Basements Kitchens • Fam. Rms. • Additions Specialization, other repairs, 16 years experience. 476-7667

EVERYTHING
In House Repairs and Changes
535-8677 532-2144

CARPENTER. European trained 17 years experience. Best workprice. Rec. rooms, kitchens, porches etc. 477-8322

Porches, Garages, Additions
Priced Right Guaranteed
Call Neal. GA 2-7042

Carpet Cleaning
ALLEN CARPET - UPHOLSTERY CLEANERS Services are again available in your home. 453-0021

LEO'S CARPET & UPHOLSTERY CLEANER
Special up to 25 sq. yds. $12
Fast Service. Guaranteed Work
358-2297

HOLLY CARPET CLEANING
VON SCHRADER METHOD
425-4776

CARPET CLEANING
Wall & Window Cleaning
Tile Floors Washed & Waxed
HARRIS WINDOW CLEANING
474-8686

TOWN & COUNTRY CARPET CLEANERS
QUALITY SERVICE SINCE 1956
261-0772

CARPET CLEANING
Professionally cleaned.
358-2500

RENOVATING HOUSE CO.
CARPET CLEANING
For Information GA 7-1092

Carpet Laying
CARPETING laying and repairs, reasonable and reliable. Also new carpet section from mill. 532-6218

CARPET LAYING
New or Used
ALL WORK GUARANTEED
835-7755

Professional Carpet Installers
New & Used
Free Estimates 272-6730, 464-2487

Ceiling Work
ACOUSTIC ceiling, A-1 job, quick service, best price in town. For free estimate, call GA 1-8489

ACOUSTIC TILE CEILINGS
Basements, Rec. Rooms, etc.
Free Estimate KE 7-6425

Draperies & Slip Covers
Custom Made Furniture Slip Covers
Material Samples Available
PA 2-1042

Dressmaking, Alterations
ALTERATIONS
Graduate Seamstress, Mrs. Connolly
GA 2-2017

Dressmaking, Alterations
ALTERATIONS & TAILORING
Also hand beading on dresses, etc.
427-0142

ALTERATIONS IN MY HOME
Inkster and Plymouth Rds. Area
Mrs. Mize 425-8468

EXPERT Alterations at reasonable prices. Pick-up two-mile radius of Farmington and 5 Mile. GA 1-3270

Electrical
ELECTRIC CONTRACTOR
Wiring, Maintenance, Flood Lighting, Electric Heat, Appliance Circuits.
VALLEY ELECTRIC 476-8636

SAMSONOW ELECTRIC
Commercial Residential
House Power Service
Machine & Control Wiring
Plymouth 455-1166

WAYNE COUNTY ELECTRIC
Electrical Contractor
RESIDENTIAL COMMERCIAL
INDUSTRIAL REPAIR WORK
Estimates, Guaranteed, 24 hr. Serv.
425-7497

BILL AUTRY
Electrical Contractor
Ranges-Dryers. House Power Service. Repairs and Violations. Reas. Free Estimates Guaranteed
KE 2-1835

COLLINS Electric Co.
●RESIDENTIAL ●COMMERCIAL
●INDUSTRIAL ●REPAIR WORK
FREE ESTIMATES
GA 1-2044

Fencing
FENCES
Order Now & Save
Call anytime KE 7-9430

FOR FENCING
CALL "BUD"
Fast service on repairs and installation
Walter "Bud" Smither
GA 1-3970

Flooring
POLY-FLEC Seamless Flooring. Residential & Commercial
LU 1-4353

Floor Sanding
Average 2 bedrooms, $40. Varnish Own Power
FABULON 421-0007

Floor Services
Floor Tile Installed
427-3247

LINOLEUM - TILE
Experienced. Complete Job Guaranteed
• Kitchens • Basements • Attics
KE 7-7571

NEW NO-WAX HOME FLOORING
The ultimate in low cost luxury. You never need wax your kitchen, bath, rec. room floors, etc., ever again. For free estimate and information, before 9 a.m. or after 5 p.m.
835-2792

BOB'S
Floor Laying & Sanding Co.
Licensed & Insured Contractor
FREE ESTIMATES
GA 2-3530

Kurts Floor Service
Dustless Floor Sanding
Fully Insured—Free Estimates
KE 7-9157

Furnace & Repair
24 HOUR GAS & OIL BURNER SERVICE & REPAIR. PARTS FOR ALL MAKES, DUCT WORK.
476-5770

Gutters
March Special
Less 10%
Aluminum 5" gutters, heaviest guage white, 79c a foot. Aluminum siding and trim.
933-3512 464-0850

ALUMINUM GUTTERS. 5". Installed 85c per ft. Free estimates. Own work. After 6 p.m. 453-8487.

Alum. Gutters, Trim Installed
Heavy Gauge, Baked Enamel
Expert Installation
464-0998 or 421-7609

Eavestroughing
Aluminum gutters 5" baked enamel. Any co.or. Completely installed 90c per foot.
455-1938

Income Tax
TAX SPECIALIST
FEDERAL—STATE—CITY
EVENINGS—WEEKENDS
REASONABLE RATES GR 4-5995

ACCOUNTING — INCOME TAX
J. D. Slater 427-3160
Brooker Professional Bldg.
32003 Plymouth Rd., Livonia

TAX CONSULTANT & ACCOUNTANT. Prepare returns in your home. Call GA 1-4302 now for appointment.

R & R ACCOUNTING-TAX
Weekdays after 6, Sat. till 5.
GA 1-0816 DU 6-2448

NORTHWEST TAX SERVICE
9:30 A.M. to 11 P.M. 7 DAYS
261-7257 261-3627

Insurance
ZINK AGENCY, INC.
Homeowners • Auto
Life • Bonds
26205 Five Mile Road Redford
KE 1-6922 GA 7-4331

Janitorial Service
MR. CLEAN JANITOR SERVICE
SPECIAL
INTERIOR & EXTERIOR
Window Washing
Wood & Tile Floor Specialists
Insured Free Estimates
453-8012

Landscaping
Commercial Lawn Serv.
New Equipment
Experienced Crews
Commercial Accounts Only
Guaranteed Work
R. Goodman Lawn Serv.
476-7446 261-7627

DICK'S LANDSCAPING
Sod Machine, Moved & Laid
Gravel & Limestone
Free Estimates
261-1798 425-2974

CHUCK'S Lawn Service, clean up, Power Raking & maintenance. 425-8684

F. I. MILLER'S LANDSCAPE Landscaping, Tree Trimming, General Maintenance. After 6 p.m. 474-3602

Landscaping
SPRING CLEAN UP
- Power raking
- Fertilizing
- Crab grass control

Complete landscape installation and maintenance service.
THE LAWN-IN-ORDER CO., INC.
626-0589

LAWN SPRINKLERS INSTALLED
E. H. JENSEN 474-6224

POWER RAKING
Power Lawn Rolling
Fertilizing Lawn Maintenance
Spring Clean-Up
FARMINGTON LANDSCAPE SERV
GR 4-1489

Green Valley Farms
Growers of Nursery Sod
Lawn Fertilizing
Done by Experts
Now Is the Time
Complete Sodding & Grading
Tree Moving & Planting
Any Size
437-2212 437-2988

Lawn Maintenance
Now Scheduling
ROSEDALE LAWN CUTTING
422-6861

Owens Landscaping
- Power Raking & Thatch Removal
- Crab Grass Control with Wonder-Gro X-11
- Clean Up & Trimming
- Sod Stripped & Replaced
- Lawn Cutting

464-0832

Moving & Storage
LIGHT HAULING
FURNITURE & APPLIANCE MOVING
$8 a room
DAVE WISE CR 8-2593

Music Lessons
PIANO LESSONS
Your Home
Call before 9 a.m. GR 4-5109

WANTED STUDENTS
For violin, accordion, guitar, trumpet and drums. Russell Music Studio, 23544 Plymouth Rd., Redford Twp. 538-9393

ORGAN & PIANO
Lessons. Near Liv. Mall. 474-6647

Qualified Piano Teacher. Children, adults, year round classes, your home. Mrs. Lota Hoffman. GA 1-5572

HOME DANCE INSTRUCTION
Near Livonia Mall 474-0513
6 p.m. to 10 p.m. & weekends

Orchestras
MUSIC FOR ALL OCCASIONS
All Types of Music
CALL MR. RUSSELL 538-9393

THE BLUE Knights. The very best in music for your entertainment. Weddings, dances. 538-0738

Painting & Decorating
FOR THE FINEST
Interior, Exterior, Painting
Wall Washing
Free Estimates 425-3658

PAINTING AND DECORATING
Wall Washing. No job too small
Reasonable KE 1-2895

1ST CLASS painting, decorating and paper hanging. In business 30 yrs. Work 100% Guaranteed.
E. W. Ellsworth EL 6-1098

PAINTING & DECORATING
INTERIORS EXTERIORS
Free Estimates — 15 yrs. exp.
Winter Prices Now
GA 5-9805 422-7027

Painting & Decorating
PAINTING & PAPERHANGING
WALL WASHING. INSURED
McCABE KE 2-3586

Custom Painting
Inside — Outside
Family man: 20 yrs. Experience
GA 5-6344 KE 3-5881

PAINTING & DECORATING
If your front room looks sick, call Doc Clickner.
GL 3-1335

DON HAY PAPERHANGING
Commercial Residential
453-2737

INTERIOR, EXTERIOR
Have your painting done now for low winter prices.
474-8661

INTERIOR, Exterior Painting
Fully Insured
Free Estimates 427-7332

GUS JOHANNSON
PAINTER, DECORATOR
Finest Craftsmanship.
Reasonable Rates GA 1-0186

Painting, Interior & Exterior
No Job Too Small
Paneling Reasonable
427-9377 455-0587

FIRST CLASS PAINTING & PAPERHANGING
WALL WASHING
PRICES REASONABLE
Wm. Beal & Son
KE 7-6945 VE 6-7125

EXPERT PAINTING
Interior, Exterior
358-2500

NEED IT PAINTED?
We'll Paint It
• Interiors • Exteriors
464-0765

PAPERING AND PAINTING
by Bill Thompson
20 YEARS OF KNOW-HOW
GA 7-8263 15610 Deering

Complete Decorating Specialist
Interior—Exterior painting & paper hanging. Free estimates.
KE 8-3135 or KE 3-1942

PAPERHANGING EXCLUSIVELY
Also Painting—Work Guaranteed
EARL DACE
KE 7-2220 CALL AFTER 6

DON BERRY & SONS
Quality Work
by Professional Painters
Residential and Commercial
GA 1-0236 425-5621

PAINTING & DECORATING
Exterior-Interior
Sober, Reliable, Reasonable
Free Estimates WE 3-8966

A - 1 PAPERHANGERS, painters, want work. Long experience. Free estimates. GA 1-3400 or GA 1-3407

PAINTING & DECORATING
Free Estimates
476-7049 537-8067

PAPER HANGING
• Vinyl • Foils • Paper
Work Guaranteed 476-8412 After 6

Plastering
PLASTERING Repairs. New work. Expert lathing and plastering. Call for free estimates. 425-1645

A-1 PLASTERING, arches, ceilings. Walls removed. Expert patch repairs. Work guaranteed.
KE 1-5629

Plaster Repairs - Alterations
GENE DEARDOFF
KE 2-2144

PLASTERING, NEW AND REPAIR QUALITY WORK. REASONABLE PRICES. GA 7-3755

WALL & CEILING RESURFACING
Dura Seal Method
Fast drying. Paint next day
KE 7-7522

Plastering
PLASTERING, patching. Guaranteed work. Materials furnished. Free estimates. Neat, clean. VE 5-2663.

Plumbing
PLUMBING SUPPLIES
Selling Retail at Wholesale Prices
Plymouth Plumbing Supply
149 W. Liberty St.
GL 3-2882

SEWERS INSTALLED
Licensed Plumbing and Excavating Company
PENDER BROS. EXCAVATING
GA 5-4800 KE 1-4066

SINKS SEWERS DRAINS
Cleaned by Electricity
Anywhere Anytime
$3.00 Up 538-5755

Roofing, Tinning
A-Z Contracting & Repair
LICENSED ROOFER
15 Yr. Factory Guarantee
Free Estimates 476-9354

GUTTERS INSTALLED
Ken Erdelyi
GL 3-4453

DUN-RITE
Home Improvement Co.
Re-Roofing
Roof Sags Repaired
Roof Boards Replaced
Vinyl & Aluminum Siding
Gutters — Repairs
Insured Workmen
We Go Anywhere
We Charge Only for
RESULTS
476-6956
KE 1-8582 LI 8-2957
20729 Sunnydale
Off of 8 Mile Road, Farmington

Complete Custom
Aluminum Trim & Siding
Gordon Aluminum
455-1938

C & J ROOFING
476-8216

Sewer Cleaning
Marv Lang's Sanitary Serv.
Septic tanks cleaned. Electric sewer cleaning of all type lines. 24 hour emergency service. Licensed & bonded.
476-7244

Modern Electric Sewer Cleaning
NO RESULTS — NO CHARGE
$12 first 25' — 30c ea. add. foot
CALL LEO—24 hr. service 358-2297

Snow Removal
Thompson Snow Removal
Parking Lots & Driveways
24-Hr. Service 425-9204

Tailoring
IT COSTS no more for a perfect fit. Experienced dressmaker. Any garment. Call Peggy 425-8828

TAILORING, all types expertly done. Complete suit remodeling, ladies clothes altered to fit. 261-1661

Tile Work
CERAMIC TILE
Marble & Slate, Repairs
Remodeling & New Work
GA 1-2224

CERAMIC TILE, FORMICA, NEW AND REPAIR. FREE ESTIMATES. REASONABLE. 425-5478.

Tile Work
PLASTIC WALL TILE
INSTALLATION — REPAIRS
Allans Tile Co. KE 1-4615
If no answer, call after 6 p.m.

CERAMIC TILE
SLATE AND MARBLE
Specializing in Remodeling
Also new installation
All work guaranteed
METRO CERAMICS
476-1760

BASEMENT Floors, average size, $69. Labor and best prices on acoustic ceiling. 425-0519 after 3 p.m.

PLASTIC AND CERAMIC WALL TILE
Installed and Repaired
ANGEL TILE CO.
843-9006 534-9738

Tree Service
SHADE TREES
All sizes moved up to 50 ft. tall by hydraulic operated machines.
TREES GUARANTEED
Your Trees or Ours
437-2212 437-2988

VAN ANBURG TREE SERVICE
Cutting, Topping & Trimming
Insured after 6 p.m. 1-449-4306

EXPERT TREE REMOVAL
Reasonable Rates Free Estimate
KE 7-5890 KE 8-4921

TREES
with vigor
Evergreens, pine, fir, spruce, yews, maples, Mt. Ash, white birch, flowering shrubs at farm prices—or dig your own.
Gorsline Farm Nursery
900 East Buno Road, Milford
(Between I-96 and Milford)

TREE REMOVAL
Reasonable Rates
Free Estimates 476-9245

SPECIAL SPRING PRICES
TREE REMOVAL
For Information 453-3040

BERNIE'S TREE SERVICE
Cutting Trimming
Low Rates Free Estimates
476-2746

Upholstering
UPHOLSTERING - SLIP COVERS
Finest Work - Reasonable
Barnes & Barnes UN 4-4121

Wall Washing
WALL WASHING
Free Estimates Reasonable Rates
KE 4-8951

WINDOW Cleaning-wall washing. Free estimates. Guaranteed work. 464-1199

WINDOW CLEANING
Wall Washing, Rugs, Tiled Floors
HARRIS WINDOW CLEANING
474-8686

WALL WASHING
CARPET CLEANING
- Free Estimates
- Guaranteed Work

Immediate Service
EL 3-6739

WALL WASHING
Machine Washed
358-2500

WALLS WASHED WITH OUR FABULOUS
MACHINE
No streaks. No mess
Commercial and Residential
TI 6-5106 LO 2-8175

Expert Wall Washing
846-5941 or 531-8512

NOTICE: EFFECTIVE IMMEDIATELY THE WEDNESDAY EDITION DEADLINE FOR PLACING ADS IS 3:30 P.M. MONDAY.

4-1 Male Help Wanted

RETAIL SYSTEMS ANALYST

As one of the world's foremost manufacturers of retail systems and equipment, we provide Detroit's major retail organizations with integrated services and hardware for efficient systems design, installation and implementation of total data processing systems for selling floor, merchandising control and accounting applications.

The ability to communicate with top management and function efficiently in a sales oriented environment is helpful towards higher earnings. Degree or soon to acquire degree in business or accounting necessary. A prior association with retailing desirable, but not an essential qualification.

This is a career opportunity for a young man in his mid or late twenties offering outstanding potential with a highly respected organization. A complete and liberal fringe benefit program is 100 per cent company paid, including a college tuition refund plan. Phone 873-5500, ext. 52 for an interview appointment. If desired, interview will be in strict confidence and may be arranged after normal business hours.

Lewis Knabel
Personnel Director

NCR
2875 W. Grand Blvd.
Detroit, Mich. 48202
An Equal Opportunity Employer

FOR STOCK WORK in hardware store. Full-time only. 875 W. Ann Arbor Rd., Plymouth.

AUTO Mechanic

GM EXPERIENCE

EXCELLENT OPPORTUNITY for right man. High volume dealer, all fringe benefits, pension plan, 5-day week. Contact service manager.

TENNYSON CHEVROLET
32570 Plymouth
425-6500

SALES REPRESENTATIVE
Go first class. Car and expenses paid. If you can sell wholesale, $6,900, bonus. J. Cole.
SNELLING & SNELLING
Personnel
353-6500

INDUSTRIAL Sales Trainees. Age 23-38. Some college preferred. Salary plus car plus expense account. Fee paid. Call Mr. Graham, Advance Personnel. 477-7080

Warehouseman

Heavy warehouse work unloading trucks, filling orders, janitorial, etc. $400 per month and all fringes. Must be under 40. If not interested in steady work, please do not apply.

SCHOOLCRAFT-SOUTHFIELD AREA
Call For Appointment
273-8802

TRUCK MECHANICS

We are accepting applications for experienced fleet truck mechanics. Top wages with the following co. benefits.

- PROFIT SHARING
- HOSPITALIZATION
- SURGICAL BENEFITS
- LIFE INSURANCE
- RETIREMENT INCOME
- SICK LEAVE

APPLY IN PERSON OR CALL

KROGER CO.
12701 MIDDLEBELT, LIVONIA
KE 2-7200 ext. 303
AN EQUAL OPPORTUNITY EMPLOYER

FOREMAN SUPERVISOR

METAL STAMPING AND ASSEMBLIES
an important position is open for an experienced and aggressive

PRESS ROOM FOREMAN

Previous experience with METAL STAMPINGS and PROGRESSIVE DIES is desired. Salary is dependent on your experience and ability. Full fringe benefits are included.

PLYMOUTH STAMPING DIVISION
ELTEC CORPORATION
315 W. ANN ARBOR ROAD
PLYMOUTH, MICHIGAN
PHONE 425-0300 or 453-1515

4-1 Help Wanted, Male

CREDIT ACCOUNTING
Recent graduate in accounting area. No fee. $7,500 up Henry.
SNELLING & SNELLING
Personnel
353-6500

MANAGEMENT TRAINEE FOR INTERNATIONAL CONCERN
Excellent opportunity for the right person. Excellent salary and working conditions, benefits. Must have pleasant personality, enjoy working with the public. Good physique, neat appearance, and willing to accept responsibility. Can you meet these requirements then you could be the right person for this position. By appointment only. Call between 9 A.M.-11 A.M. 261-4420.

MARKETING OPPORTUNITY
Act as consultant to number of businesses. Huge growth company will train to plan and manage. Any degree. Start to $8,400. Call Tom Brown.
SNELLING & SNELLING
Personnel
353-6500

DEVELOPMENT CHEMIST
Degree, experience in formulating caulking compound and surface coatings.
PRODUCTION CLERK
Young man for inventory control, purchase follow-up. Excellent opportunity for advancement.
MAINTENANCE MAN
All around experience.
- Growth Company
- Diversified Products
- Fringes

Send resume with salary requirements to G. A. Smith, 2641 Joy Rd., Detroit 48206.

DESIGN DIRECTOR $15,000
Highly creative design director to conceive and administer all phases of client liason, marketing packaging, corporate identity problems solved through preparation of verbal, written and graphic client presentation. E. Davis.
SNELLING & SNELLING
Personnel
353-6500

YOUNG MAN
At least 18 years who would like opportunity to learn bartending. Apprentice as a bar boy, good wages, nice surroundings. Apply in person only. Mrs. McKinley at
TOPINKAS COUNTRY HOUSE
24010 W. 7 Mile
Detroit
11 A.M. to 5 P.M.

PROPOSAL ENGINEER
2 years experience. Mechanical engineering. Work with salesman who sells degreasing units. Lay out and specifications. Customer contact. Davis.
SNELLING & SNELLING
Personnel
353-6500

4-1 Male Help Wanted

SALES MANAGEMENT
Training program puts you in charge. Excellent opportunity. Degree helps. $8,000 Mr Cole.
SNELLING & SNELLING
Personnel
353-6500

HOME IMPROVEMENT SALES
Aggressive, personable young man to be considered for Trainee position. Previous selling experience preferred. Knowledge of construction and building supplies helpful. 5 day, 40 hour week. Fine program of employee benefits. Apply in person. Employment office, 3rd floor.

HUDSON'S WESTLAND
Warren at Wayne Rds.

DRIVERS
DAYS NIGHTS WEEKDAYS
APPLY
YELLOW & RED CABS
31485 PLYMOUTH RD.
PURE GAS STATION
GR 4-3333 GA 1-1100

Degree preferred. Some experience in property, financial. All benefits. $8,400 area. Henry.
SNELLING & SNELLING
Personnel
353-6500

ROUTE SALES
Fresh air, flexible hours. Time to enjoy living while earning excellent income. No time clock. 5 day week, full union benefits. An Equal Opportunity Employer. Call Ernie Rivard, between 2-5 p.m.
WE 3-0700

TRAVEL AUDITORS
Must be free for national or international duties. $9,600 plus expenses, benefits. See A. Wood.
SNELLING & SNELLING
Personnel
353-6500

ASSEMBLERS

EXPERIENCED
Day & Afternoon SHIFT
IMMEDIATE OPENINGS
- GOOD STARTING PAY
- HOSPITALIZATION
- AND OTHER EXCELLENT FRINGE BENEFITS

Apply In Person Only
ERIE TRAILER MFG. CO.
25701 Seeley Rd.
NOVI

JUNIOR ACCOUNTANT
Fresh out of college. Wonderful opportunity $7,200 plus benefits. Must be adept. Phone Al Wood.
SNELLING & SNELLING
Personnel
353-6500

WELDERS Wanted. Charles A. Strand Co., 12995 Hillview, Detroit. 272-6600

SALESMAN
Medical field. $6,000 plus bonus. Advancements open to ambition. Car, expense. Mr. J. Howe.
SNELLING & SNELLING
Personnel
353-6500

INVESTIGATOR in Detroit area. Young man with military complete American Personnel. 862-2676

SALES TRAINEE
Top firm will train young man for industrial sales. Car, all expenses, insurance, $7,800. Howe.
SNELLING & SNELLING
Personnel
353-6500

ADVERTISING agency seeks quiet minded young man to train in all phases of mass media. American Personnel. 862-2676

TRAINEE
Young man to learn automatic devices, closed circuit TV. All benefits, vacation. $5,760. Howe.
SNELLING & SNELLING
Personnel
353-6500

STEADY long range program, overtime with bonus. We need men interested in acquiring skills in pattern work, mold making, custom fabricating and production molding of Fiber Glass products.
MICHIGAN GLASS LINE PRODUCTS CO.
199 W. Ann Arbor Tr., Plymouth

AMBITIOUS? AGGRESSIVE
Interested in sales or management as a career. Call Mr. Kennedy
INTERNATIONAL PERSONNEL
477-8111

4-1 Help Wanted, Male

JOB HUNTING?
ACCOUNTING
$6,000-$12,000 FEE PAID
We currently have many excellent openings for Jr. & Sr. accountants with or without experience. CALL MR. RESNICK.

TECHNICIANS
$6-$7,200 — Fee Paid
Young men with RETS or military electronic schooling looking for a career with an outstanding growth company. CALL MRS. THOMPSON.

MFG. REP.
$10,000 - PLUS
Several positions for salesmen with Engineering or technical backgrounds to represent well known national companies. CALL MRS. ADAMS.

SALES MANAGER
$10,000 PLUS FEE PAID
Age 27-40. College degree. Experience in recruiting and training. National company, relocation. CALL MR. RESNICK.

COLLEGE GRADS
WONDERING WHERE TO GO?
We specialize in placing college grads in all fields of management, sales or engineering. Call MR. RESNICK.

SALES! SALES!
$6 - $14,000 Fee Paid
Consider sales as a career or seeking a better sales position. We have many excellent openings with local and national companies. Some provide cars. CALL MR. RESNICK.

OFFICE MANAGER TRAINEE
$5,400-$8,000 Fee Paid
Several national companies looking for outstanding high school and college graduates to train for rewarding careers in management. No experience necessary. CALL MRS. HINCHEY.

EX-SERVICE MEN WONDERING WHERE TO GO?
We specialize in placing ex-servicemen with national companies in many different types of career positions. CALL MRS. ADAMS.

International Personnel
Telegraph at Schoolcraft
537-6850

MANAGER TRAINEE
Full range program offers virtually unlimited lifetime earnings. $5,100. Call Ed Morris.
SNELLING & SNELLING
Personnel
353-6500

SALESMAN!
I need a good used car sales representative for a new lot.
CALL
BOB HOWELL
AT
GL 3-2257

BOOKKEEPER
Experienced through trial balance will get this full charge position. Call Morris.
SNELLING & SNELLING
Personnel
353-6500

PROGRAMMERS
Career opportunity with major growth corporation. 1 year of experience will qualify you for a top job in the industry. Call Mr. Sallen, 353-4150.
INTERNATIONAL PERSONNEL

Help companies develop loss control programs. Ability to evaluate and identify problems. Goal will be specialized field. Call Tom Brown for fine career.
SNELLING & SNELLING
Personnel
353-6500

SALES REP. TRAINEE
Earn while learning. Excellent opportunity for young man with leading national firm. Good future, High School graduate. Call Mrs. Schueler, 353-4150.
INTERNATIONAL PERSONNEL

CAREER OPPORTUNITY
Complete training will assure success. You will sell a better way to do things to present and new accounts. Some college. School aid program. Tom Brown.
SNELLING & SNELLING
Personnel
353-6500

SERVICE STATION Attendant, full and part-time, including weekends. Experienced older man preferred. Call 453-2316

GENERAL FACTORY POSITIONS AVAILABLE

Join a proven leader in the metal fabricating industry. Company hospitalization and life insurance. Automatic pay increases, paid holidays, shift premiums, bonus and retirement plan.

DUNN STEEL PRODUCTS DIV.
A TEXTRON COMPANY
300 Dunn St. Plymouth, Mich.
GL 3-6620
Monday through Friday, 8 a.m.-4 p.m.
An Equal Opportunity Employer

Tool & Die Makers

GOOD WORKING CONDITIONS — EXCELLENT PAY & FRINGE BENEFITS
CALL OR APPLY
HALLER DIVISION
DIVISION
FEDERAL MOGUL CORP.
16580 Northville Rd.
Northville FI 9-3410
An Equal Opportunity Employer

4-1 Help Wanted, Male

SALES CAREERS UNLIMITED
For money oriented people with the desire to earn it. We start you with
$800
monthly guarantee if you meet our requirements.
For personal interview only
565-6337

SALES
Recent college graduate. AAA firm will train you for interesting career. Top earnings and benefits. Call now, John Daley.
SNELLING & SNELLING
Personnel
353-6500

EXECUTIVE MANAGEMENT
Trainee. Represent a blue chip major corporation. You will be groomed for management. Top starting salary plus all benefits. Call Mr. Sallen, 353-4150.
INTERNATIONAL PERSONNEL

SALES CAREER
Good young man to sell tools. Top firm will train you. Good future. Contact Mr. Daley now.
SNELLING & SNELLING
Personnel
353-6500

PUBLIC RELATIONS TRAINEE
Company car and expenses. Public contact with unlimited potential. Daily association with upper management. Call Mrs. Wharram, 353-4150.
INTERNATIONAL PERSONNEL

SALES TRAINEE
AAA firm will train one good young man to manage business. Start $5,200 and go up. Daley.
SNELLING & SNELLING
Personnel
353-6500

BE PROUD
$9,400
Represent an international corporation with brand TV and magazine advertising. Top "100," respected world wide. Car plus expenses, full benefits. Call Mr. Likert, 474-7563.
INTERNATIONAL PERSONNEL
19046 Middlebelt 474-7210

COST ACCOUNTANT
$7,200. Some college helps. Experience no. 1 too important. Fine company. Call Mr. R. Cook Today!
SNELLING & SNELLING
Personnel
353-6500

COOKS
EXPERIENCED
MIDNIGHT AND AFTERNOON SHIFT
Apply in Person
PALACE RESTAURANT
27545 Plymouth Rd.
Livonia

GENERAL SHOP, no experience necessary. Steady work. Must be 18 or over. Full time only. 30863 Five Mile, Livonia.

SALES ENGINEER
M.E. degree helps. Call on manufacturers. FEE PAID. Rapid promotion. Starts $10,000. Joe Mann.
SNELLING & SNELLING
Personnel
353-6500

OFFICE Job with tool company. No experience necessary. Salary $500. Age 21-29. American Personnel. 862-2676.

MAIL BOY. No fee. Northwest area. High school graduate. Salary $450. Motor City Employment, 14237 Greenfield. 835-7004.

SALESMAN
Degree helps. Education refund. Management potential. Start $7,500 plus commission. Company car. FEE PAID. Call Joe Mann.
SNELLING & SNELLING
Personnel
353-6500

SHIPPING Clerk. No fee. Northwest area. High school graduate. Salary $450. Motor City Employment. 14237 Greenfield. 835-7004.

BENCH and Machine Hands. Gage fixture shop. 58 hour week. 33026 Capitol, Livonia. 261-8080.

C.P.A. $15,000
Staff position in new office of corporation. This is not a CPA firm. Call Mr. Cook today!
SNELLING & SNELLING
Personnel
353-6500

ASSISTANT Construction Superintendent for production builder. Some experience in residential building helpful but not essential. Call Edward Rose & Sons, Inc. UN 3-2186

SUPERVISOR
Knew presses and welding. Top company. Afternoon shift. Make steel racks. Steady. See Frost.
SNELLING & SNELLING
Personnel
353-6500

WELDER-MECHANIC
For construction equipment firm. Apply at 14415 Meyers Rd., Detroit.

WAREHOUSE MANAGER
High school graduate: shipping, receiving and invoicing. Will train. 571-0220

SCREW MACHINE OPERATOR
Single and multiple spindles. Know set-up and tools. Steady work. Top rates. Call J. Frost.
SNELLING & SNELLING
Personnel
353-6500

STOCKROOM Man, full time, knowledge of groceries would be an asset. Mayflower Hotel, 827 W. Ann Arbor Tr., Plymouth.

COLD HEADER OPERATOR
$8,500 Up. Top Plant. Fine equipment. Know set-up and tooling. Run production Overtime. Call Frost.
SNELLING & SNELLING
Personnel
353-6500

COOKS, experienced, full or part-time. Palace Fine Foods, 1507 Ann Arbor Rd., Plymouth. 453-5340

MAINTENANCE ELECTRICIAN

Electrician needed to maintain industrial machinery and electrical systems.

IMMEDIATE OPENINGS

Permanent work. Send letter stating qualifications and salary requirements to Box #3076, Observer Newspapers, 33425 Grand River, Farmington 48024.

An Equal Opportunity Employer

4-1 Help Wanted, Male

FEE PAID

QUALITY Control, experience assembly operators. .....TO $10,400
JR. COST Clerk 2 years college or finance. Standard cost and costs. TO 8,200
PURCHASING, hard goods, plumbing, paint. TO 11,000
ENGINEER, M. E., engines, degree. ...START 11,000
CHIEF ACCOUNTANT, college grad, general accounting, data process knowledge. ...TO 11,800
PERSONNEL DIRECTOR, technical recruiting and evaluation training 12,000
SYSTEMS Analyst, several .....OPEN
SALES, experience in construction or cement sales. Car, all expenses .....OPEN
OTHER JOBS AVAILABLE
WAREHOUSE Supervision, general experience $6200
SALES, beverage, good opportunity. .....START 6500
SALES, business forms, good chance for real money. .....OPEN
MANY OTHER SALES JOBS
ASSISTANT Manager, food background. ..START $7200
DESIGNERS AND DRAFTSMEN NEEDED

ALLIS JOHNSON PERSONNEL
15195 Farmington Rd.
at 5 Mile
425-3000
Open Sat. 9-12

EXPERIENCED gasoline station attendant. Must be a man with mechanical ability, afternoon shift, 12 noon to 9:30. Monday through Friday and some Sundays. Walter Ash Service, 584 S. Main, Plymouth.

DISHWASHER, full or part-time. Palace Fine Foods, 1507 Ann Arbor Rd., Plymouth. 453-5340

DELIVERY BOY or man for pizzeria, your own car. 7 Mile and Middlebelt area. $5 a night guaranteed. 476-0270.

SERVICE Station Attendant. Experienced, full or part-time. Apply 27403 Schoolcraft. GA 7-2211

STOCK and Delivery. Days, full-time. Shepard Drugs, Joy at Merriman.

2 PART-TIME LABORERS. Shovel sand from basement. 223 E. Ann Arbor Trail, Plymouth, after 6:30 p.m.

CAR WASH HELP
Steady work. Crest Auto Wash, 28735 Plymouth. 421-9766

MEN WANTED for air conditioner and exhaust cleaning. Full-time, steady work. KE 7-5192

INTERNAL AUDITOR. $600: fee paid: no overnight travel. Education or experience qualifies. Call Mr. Grant, B & B Personnel. GR 4-5401

MANAGEMENT TRAINEE
National firm needs young man with desire. Stock option plan. Start $5,200. Advance fast. Mann.
SNELLING & SNELLING
Personnel
353-6500

TIMEKEEPER trainee. No experience necessary. 21-30. Salary to $5,800. American Personnel. 862-2676

OFFICE JOB with tool company. No experience necessary. Salary. $500. Age 21-29. American Personnel. 862-2676

AIRLINE TRAINEE. 18-25. High school graduate. $5,800. American Personnel 862-2676

ACCOUNTANT. Will train man with 1½ year college accounting. $600. American Personnel. 862-2676

PERSONNEL. Young man to screen and interview. Some college or business experience. United Personnel 869-9400

LANDSCAPE Tractor Operator. Must be experienced in finished grading. 9 a.m. to 5 p.m. 535-1440

ASSISTANT service man for large independent tire company. High salary, advancement and benefits. Must have knowledge of most phases of the business. Call or write Belle Tire Distributors at 12190 Grand River in Detroit. Our phone number: 834-3880

JR. PROGRAMMER, $800. If you have some experience and are looking for opportunity away from downtown Detroit, call Mr. Grant, B & B Personnel. GR 4-5401

Management Trainee
High school grad. This is your opportunity to grow into management. Complete training. Excellent benefits. No fee.
CALL BEN BRODIE, 965-7550
Mgmt. Recruiters
Suite 400, Buhl Bldg.

PRODUCTION Control. Some college preferred. Will do scheduling, routing and planning. Salary $700 month. Call Mr. Talay. Advance Personnel. 477-7080

YOUNG MAN to work in retail Tile Store. Full time. Must be neat, high school graduate. Good opportunity for advancement. $100 a week to start. Kay & Kay Tile Co. 20019 W. 7 Mile.

GOLF CLUB maintenance men. Course maintenance men, porter, ranger, starter. Salem Hills Golf Club, 8810 W. 6 Mile, Northville.

ASSISTANT CONTROLLER. $12,000. Fee paid. Opportunity to become controller next year. Call Mr. Grant, B & B Personnel. GR 4-5401

MECHANIC
Engine and construction equipment repair, for construction and industrial firm. Apply 14415 Meyers Road, Detroit.

MAN FOR Display work. Dependable, married, over 21, to work mornings or evenings. Call 4 p.m. - 8 p.m. 561-1499

EXCELLENT opportunity for ambitious individual with company selling athletic and physical rehabilitation equipment. Call 272-6330

GAS STATION attendent. Full time. Some mechanical experience. References. Uniforms furnished. Good wages. Apply before 4 p.m. 22400 Schoolcraft.

WAREHOUSEMAN
Industrial supplies. Order filling and general warehouse. High School or equivalent. Steady work, benefits. Downtown location, free parking. Apply at 150 Randolph St. (Across from Canada tunnel) or phone Mr. Wozniak. 862-4520

FURNITURE finisher, full or part time. Bunk & Trundle Bed Center, 7210 Middlebelt, (Corner of Warren) Westland. 425-7110

NEED a route man for permanent position. Insurance, vacations, holidays, uniforms and many more benefits. 453-2064

JANITOR, part time, 23550 Hagarty Rd., Farmington Township. 1 block south of 10 Mile Rd. 477-7888

MAN for light assembly work, small shop. Pleasant working conditions. No experience necessary. Apply in person, Ace Controls Inc., 31120 W. 8 Mile.

INDUSTRIAL, commercial and land real estate man. For a good worker. Call for confidential interview. Call Mr. James WO2-3700

4-1 Male Help Wanted

LIGHT manufacturing work. Inkster-Plymouth area. Apply 12650 Inkster Rd.

PART-TIME help wanted. Good pay. All hours. Call 474-0028 or 476-2583

TRUCK driver for hauling sewer pipe and supplies. Macomb Oakland Supply. 12300 Inkster, Detroit. KE 1-2647

YOUNG male wanted for part time driving. Local area. Must be over 18. Must have chauffeur's license. Apply at 27009 Plymouth Rd.

WONDERFUL FUTURE!
NOT JUST A JOB
Unusually good opportunity in life insurance. Starting salary $700 per month. All benefits. KE 7-0880. Evening MI 4-8708

4-2 Help Wanted, Female

CLERK-TYPIST
Accurate with figures. Experience necessary. Fringe benefits.
AMERICAN PLASTIC PRODUCTS CO.
2701 W. Maple
Walled Lake

SECRETARY FEE PAID
H.S.G. Experienced or trainee. Typing, shorthand or dictaphone. $500 full benefits, plush office. Call Miss Kaleto, 537-3004.
INTERNATIONAL PERSONNEL

MEDICAL Office technician-assistant. Lab work an asset. Experience preferred. Call 349-1100

KITCHEN HELP
6 a.m. to 2 p.m. and
11 a.m. to 7 p.m.
EASTLAWN CONVALESCENT HOME
409 High St., Northville
349-0011

GIRL FRIDAY $450
Creative and administrative position. Excellent earning potential. Good typing skills. AAA corporation offers great advancement. Call Mr. Ferri today, 537-3004.
INTERNATIONAL PERSONNEL

PART-TIME Waitress for Cocktail Lounge. Apply at Mayflower Lanes, 26600 Plymouth Rd., Redford.

RECEPTIONIST-TYPIST
Attractive bright young gal with accurate typing and some general office knowledge. Great job for personable girl who enjoys meeting people. Farmington area. Call Ron Hanaway, KE 5-2740.

ACCOUNTING CLERK
$350
Major corporation has opening for bright young girl in accounting department. Type 45 w.p.m. Wonderful future with potential.
Call Mrs. Stockell, 537-3004
INTERNATIONAL PERSONNEL

TEMPORARY JOBS in your area. Shorthand, Typing, Filing, Telephone, Dictaphone, Statistical, Bookkeeping, Adding Machine, Key Punch, Comptometer, and General Office. Age 18 to 65.
DETROIT 962-5580
DEARBORN 565-8010
WITT-AMERICAN GIRL
22148 Michigan, Room 305

REGISTERED NURSE
For 11-7 shift, starting salary $4.20 per hour in attractive accredited N.W. hospital. Fringe benefits include sick days, paid holiday, pension plan, etc. Expansion program enables chance for rapid advancement. Phone Mrs. Webb, Director of Nurses. BR 3-1220.

STENOGRAPHERS and TYPISTS
Temporary jobs in your area. Work 2-3 Days a week, a week or two, a month or all year.
DETROIT 962-5580
DEARBORN 565-8010
WITT-AMERICAN GIRL
22148 Michigan, Room 305

CHILDREN'S NURSERY NEEDS mature woman to care for preschoolers. Mon. thru Fri., 2:30-6 p.m., $1.25 per hour. Village Nursery, 31195 W. 13 Mile Rd. for interview. MA 6-3020

CLERK-TYPISTS
Temporary jobs in your area. Work 2-3 Days a week, a week or two, a month or all year.
DETROIT 962-5580
DEARBORN 565-8010
WITT AMERICAN GIRL
22148 Michigan, Room 305

GO-GO GIRLS
18 and over. 464-1382

L. P. N. or R. N. Relief 2 nights weekly. Convalescent Home, Livonia. Must have transportation. Call Mrs. Barrett. GA 1-4800

KEYPUNCH OPERATOR
New Plymouth location. We need a sharp experienced operator for this exceptional opportunity. 8-5 p.m., 5 days a week. Phone Mr. Raley, 455-1400, Ext. 61.

I'M LOOKING
For a particular type saleswoman who is not satisfied with just a job, but one who will take a personal interest and help build it. This woman will be past 35, have prestige, appearance, and ability to instill confidence. If you can fill my requirements $10,000 to $12,000 possible first year. For appointment only call Mr. Barnes at 538-4178 between 3 and 5 p.m.

DENTAL Assistant, chair side. Experienced preferred. State qualifications, age, etc. Box #3078, c/o Observer Newspapers, 33425 Grand River, Farmington 48024.

BEAUTY OPERATOR
With good skills. Recent beauty school graduate accepted. Full time. Good wages.
JEAN'S BEL-AIRE BEAUTY SALON
24109 Orchard Lake Rd.
474-7810

TYPIST Permanent part time, 60 wpm. IBM executive, 3 days a week, 8-hour day. Near Northland. Call days. 342-6100, ext. 61

FASHION FROCKS
Enters party plan. Needs 5 managers immediately. Must be thoroughly familiar with all phases of party plan. $50 recruiting bonus, plus top commissions. NO investment. Free wardrobe and sample kits. GET IN ON THE GROUND FLOOR WITH AMERICA'S FASTEST GROWING PARTY PLAN COMPANY. Call Fay Beres, 261-6932.

TRAVEL BOUND $480
If you are a high school grad 19-26 willing to train for an exciting career in the airlines.
CALL SANDY
255-1340
A & A PERSONNEL

4-2 Help Wanted, Female

BEGINNER POSITIONS
FILE CLERK. Will work in claims department. No experience necessary. Large insurance company. $295.
P.B.X. Some experience. Will work for insurance company in northwest Detroit. Sharp appearance. $350.
FILE CLERK. Will train. No office experience necessary. Northwest company. $300.
FILE CLERK. Downtown company will take beginner and train in office duties. Fee paid. $300.
GENERAL OFFICE. Dearborn company. Good figure aptitude. Must type lightly. No experience is necessary. $73 plus per week.
PERMANENT STAFF
383-0111
1612 FORT ST., LINCOLN PK.
1621 PENOBSCOT BLDG.
PERSONNEL 961-6256
EVENINGS & SATURDAYS
BY APPOINTMENT

NURSE RN
Immediate opening for a licensed nurse to work in our downtown store. Excellent starting salary and fringe benefits. Please apply in person.
J. L. HUDSON'S
DOWNTOWN
14th Floor Employment Office

TYPIST—GOOD
Girl willing to learn how to operate a FLEXOWRITER and Billing Machine. N.W. section. Please call Miss Johnson, 444-1066.

CREDIT CLERK
Experience in credit work. Must be good typist. N.W. section. Please call Miss Johnson, 444-1066.

Waitresses
No late evening work. Many fringe benefits not normally found in restaurant work.
HUDSON'S Northland

LADY'S LOCKER ROOM HOUSEKEEPER
Meadowbrook Country Club
Call for Appointment
349-3600

DENTAL RECEPTIONIST
Experienced only need apply. Must be exceptional, neat, pleasant personality. Ideal working conditions. Livonia area. GA 1-4530.

INSTRUCTOR
Need mature, intelligent aggressive woman, age 21-40 to work 4½ days per week. Start at $300 per month. $325 after 30 days. $350 after 3 months. $375 after 6 months. $400 after 1 year. Future raises and advancement only if you qualify for our special management training program. Apply in person only Mon. thru Fri., 10 a.m. to 10 p.m., Silhouette, 17721 Fenkell at Southfield. Do not phone.

NURSE LPN OR AIDE
3 p.m.-11 p.m. or 11 p.m.-7 a.m. Farmington area. MA 6-2295.

AUTO DEALER
Girl for Assistant Bookkeeping. Qualified typist, billing desirable. Interested in learning complete office routine.
LEO ADLER, INC.
28001 Grand River
at 8 Mile, Farmington
476-5710

COUNTER GIRL
Experienced or in-experienced. We are looking for a girl with a good personality. One who is reliable and willing to learn. Good salary, permanent position.
GRIMES CLEANERS
33210 W. 12 Mile
Farmington
(Demery's Center)

GAL FRIDAY $450
Type 40, shorthand helpful, but not necessary. Good location, public contact.
CALL SANDY
255-1340—A & A PERSONNEL

NURSES AIDES
Afternoon and midnight shift.
EASTLAWN
Convalescent Home
409 High, Northville
FI 9-0011

WAITRESSES
Have openings for good experienced girls on both shifts. Good wages, excellent tips, fringe benefits. Call
TREASURE HOUSE Of Fine Foods
31230 Grand River, Farmington
at Orchard Lake Rd.

Girl Friday
RECEPTIONIST-STENOGRAPHER
ON OR ABOUT MAY 1, WE WILL BE MOVING TO OUR NEW OFFICES, 23461 INDUSTRIAL PARK DR., NEAR HALSTEAD & GRAND RIVER. GET A HEAD START WITH US NOW, AT 641 WEST CONGRESS, DETROIT. GOOD PAY. MANY FRINGES, PLEASE WRITE STATING QUALIFICATIONS, TO LORNE COMPANY, INC. FOR EARLY INTERVIEW.

PERSONNEL CONSULTANT
$5,000 UP
Prestige, Birmingham office. Base rate plus incentive plan. Some receptionist duties to start. Mrs. Piland.
INTERNATIONAL PERSONNEL
1880 S. Woodward, Birmingham
642-8268

WANTED - RUSH
$430 - $500
Office experience, good typing, like working with figures. Opening in Northwest area. Fee paid.
CALL JAN
255-1340
A&A PERSONNEL

4-2 Help Wanted, Female

Himelhoch's
Westland Store

FULL TIME POSITION OPENINGS FOR EXPERIENCED SALES WOMEN. READY TO WEAR, CHILDRENS AND ACCESSORIES DEPARTMENT.

SALARY PLUS COMMISSION, 35 HOUR WEEK.

ALSO, POSITION OPENINGS FOR OFFICE, CLERICAL: SWITCHBOARD EXPERIENCE HELPFUL, NO TYPING REQUIRED.

Apply
Mrs. Dickerson, Mgr.
Westland Center
Warren & Wayne Roads

AIRLINES, TO $6,000
Immediate interviews are being held in our office for girl interested in travel, public contact and an exciting career with the Airlines. If you are 19-26 and High School grad, Call Jan.
255-1340
A&A PERSONNEL

INSURANCE
Automobile insurance Rate Clerk. Must be experienced and good typist. Salary open. Livonia office.
Bruce G. Kendall Inc.
B. CAPOTE GA 5-7900

Suburban Jobs
Immediate openings for stenos, secretaries, typists, bookkeepers, and general office—experienced and beginners—in the Farmington, Livonia Plymouth and Redford areas. Many fee paid. Call Mrs. Allen, GR 4-5401. B & B Personnel.

CAR BILLER

Experience preferred. For new and used cars. Excellent working conditions. All fringe benefits. Good salary. Send resume to Box 3084 c/o Observer Newspapers, 33425 Grand River, Farmington 48024.

DR.'S RECEPTIONIST $400
Type, answer phone, assist doctor. 5 day week only.
Call Jill North 272-7400
METROPOLITAN PERSONNEL
16401 W. 8 Mile Rd.

FOUNTAIN SALES
Permanent Part-Time and on Call Work
Sorry, No Students
Starting rate $1.63. No experience necessary. Variety of hours. Uniforms furnished.
Apply Mon. thru Thurs.
9-11 A.M. or 1-5 P.M.
Kendallwood Shopping Center
33316 12 Mile Rd.
near Farmington Rd.
Livonia Mall
29540 W. 7 Mile Rd.
at Middlebelt
Wonderland Shopping Center
29679 Plymouth Rd.
Livonia
Farmington Downtown Center
23310 Farmington Rd.
near Grand River
Westland Shopping Center
35000 W. Warren
near Wayne Rd.
17050 Joy Rd.
Near Southfield
FRED SANDERS
an equal opportunity employer

CITY OF LIVONIA
CLERK-TYPIST I—
$4,950-$5,616
CLERK-TYPIST II—
$5,616 -$6,281
(One afternoon shift position is available in the Police Department). APPLY: Civil Service Commission, 33110 Five Mile Road; 421-2000, ext. 288.

RECEPTIONIST TO $350
Immediate opening for sharp gal, high school grad. Light type, public contact. Nice area.
CALL JAN
255-1340
A&A PERSONNEL

TYPIST
Excellent opportunity, new department. Good junior typist. Fee paid.
WILLIAMS SERVICES, INC.
444-1516 353-1030

MIDDLE Aged lady for part time pressing and counter, etc. Will train. Colonial Cleaners. 453-0960

EXPERIENCED Beautician. Friday and Saturday. Livonia area. KE 5-8837 or 422-9624

EXECUTIVE SECRETARY
DIVERSIFIED WORK FOR TOP EXECUTIVE
Prestige position with excellent benefits. Fee paid.
WILLIAMS SERVICES, INC.
444-1516 353-1030

X-RAY Technician. Medical office in East Dearborn. Mon. thru Fri., no nights. Typing required. CALL LU 4-6400

BABYSITTER. 8-4 p.m. Monday thru Fri. for teacher, 1 pre-school child. Light housekeeping. Excellent pay. Plymouth area. References. 455-1898

TERRIFIC POSITION
FOR SHARP GAL TO $6,000
General office, typing, shorthand, some lite bookkeeping. Call Mrs. Weinstein, 537-3004.
INTERNATIONAL PERSONNEL

BEAUTICIAN. Experienced. Excellent opportunity for right person. Full or part time. Beverly Joyce Salon. 427-3344

YOUNG LADY OVER 40
Some experience as bank teller, bookkeeper, or PBX operator TO WORK IN NEW OFFICE. Pleasant surroundings, free parking. Call Mr. Sallen.
INTERNATIONAL PERSONNEL
25250 W. 8 Mile 353-4150

FOUR WOMEN needed to handle increased demand for Beauty Counselor Cosmetics. Flexible hours, no canvassing or parties. 349-4834

EXPERIENCED cashier. Drug store, part time evenings. 18 years and over. Good pay. References. Call Mr. Brown. 476-9150

4-2 Help Wanted, Female

SECRETARY (RUSH) $5,000+
Type 50, shorthand helpful, age open. Fee paid.
CALL MISS SIDEN 255-1340
A&A PERSONNEL

SALES
Have you had public contact and sales experience? The world's largest system with 340 offices needs counselors and will train you. Salary and commission $6,000 to $8,000 first year. Call Phil Lee for appointment.
SNELLING & SNELLING
AGENCY
962-6077

WORK NEAR YOUR HOME AT THESE HOURLY RATES
Steno $2.35-3.00
Key Punch 2.35-2.70
Comp. 2.25-2.35
Typist 2.00-2.40
Clerk 1.60-1.70
Farmington Area
RECRUITING NEAR YOUR HOME BY APPOINTMENT
Olsten
Temporary Services
DEARBORN
2435 S. TELEGRAPH
2 block S. of Michegan at Daly's Drive-In
DOWNTOWN
1214 GRISWOLD ST.
962-9650

DOCTOR'S assistant. Able to do C.B.C. and blood sugars. Full or part time. 427-2310

AIRLINES—RUSH
Immediate interviews for girls between 19 and 26 interested in becoming a stewardess or reservationist. Must be high school grad and able to type.
CALL JEANNIE
255-1340 A&A PERSONNEL

TYPIST
N.W. Area. Excellent position for sharp girl with some engineering terminology. $450-$500. No fee Renee Perkins, 15827 Grand River VE 6-5070

R. N.
AFTERNOON OR NIGHTS
ARTIFICIAL KIDNEY CENTER
In service training. 40 hrs. with week-ends free. Plus other fringe benefits. Phone Mrs. M. Earl at 274-3000, ext. 6025 or TA 2-2500, ext. 6481 between 8 a.m.-4 p.m. daily.

NURSE'S AIDES for convalescent home. Full or part-time. Must have own transportation. 40875 Grand River between Farmington and Novi. 474-3442

HOUSEWIVES
Earn $2.50 up hourly, near home. Pick up and deliver Fuller Brush orders.
SUE WION 425-9288
LOIS WYER 464-1539

BEAUTY Counselors offers housewives excellent opportunity to earn extra money. Full or part time. No canvassing.
Phone 427-6432, 474-1720

LITE PACKAGING
No experience needed.
In Plymouth, Michigan
18 - 65
$1.60 per hr. on call basis
Apply in Dearborn at
22148 Michigan Ave., Rm. 305
Witt, Inc. 565-8010

PERSONNEL Assistant, $445. Interview and test applicants for this company. Use dictaphone and typewriter. Call Mrs. Allen. B & B Personnel. GR 4-5401

INTERIOR DECORATOR
Interested in learning interior decorating? If so we are interested in you. Experienced or not learn (In the Home). Selling of custom Draperies, Slip covers, etc. At Ward's top Drapery Department.
Apply in Person
PERSONNEL OFFICE
Montgomery Ward
29501 Plymouth Rd.
LIVONIA
WONDERLAND SHOPPING CENTER

CLERK typist. $300. No experience needed. Company will train if you have typing skill. Call Mrs. Allen, B & B Personnel. GR 4-5401

CUTE GIRL
Needed for front desk job. No experience necessary. Light type.
CALL JEANNIE
255-1340 A&A PERSONNEL

SECRETARY $500, fee negotiable. Small office. All benefits paid, profit sharing. Convenient location. Near Farmington. Call Mrs. Allen, B & B Personnel. GR 4-5401

TRAVEL CONSULTANT
Birmingham Area
Light typing, interesting job in pleasant surroundings. Mrs. Tanner
INTERNATIONAL PERSONNEL
1880 S. Woodward, Birmingham
642-8268

WOMAN for afternoons, coin laundry attendant, Farmington Automatic Laundry, 31200 Grand River, Farmington. 476-0104

PAYROLL CLERK
FEE PAID $475
Girl or man with knowledge of computer to figure payroll for 400-500 employees. Minimum 3 years experience. Company pays fee. See DOROTHY DAY PERSONNEL, 18210 Grand River, near Southfield or call VE 8-3138.

PAYROLL $360, some experience in payroll or accounting desirable. Call Mrs. Allen, B & B Personnel, GR 4-5401

Executive Secretary, fee paid ..... $525+
Stenographer, good skills, fee paid ... To 450
Receptionist, Dr's office 360
Keypunch operator, fee paid ..... Open
Teletype operator, fee paid 400
Dictaphone Secretary, reimburse 400
Typist, figure ability 400+
Clerk-typist, fee paid .. 360
File clerk, light experience, fee paid 300
General office-type, fee paid 300
Payroll Clerk ..... To 390
Dental Assistant, prefer experience 350
ALLIS-JOHNSON
PERSONNEL
15195 Farmington Rd.
at 5 Mile—425-3000
Open Sat. 9-12
520 New Center Bldg.
872-6633

4-2 Help Wanted, Female

NORTHWEST AREA
JOBS for GIRLS

PRIVATE Secretary. Northland $500.
RECEPTIONIST, secretary, Northwestern $443.
DR'S. Receptionist, W. 7 Mile, $325.
CLERICAL trainee. Telegraph, $350
ORDER Desk Clerk. Schoolcraft, $410.
RECPTIONIST, W. 8 Mile, $325.
GIRL Friday. Puritan, $300.
SECRETARY, no shorthand, W. 7 Mile, $360.
RECEPTIONIST-Typist. Livernois, $368.
VARIETY Girl, W. 6 Mile, $330.
PERSONNEL Clerk. Livernois $433.
JR. Girl Friday. Schoolcraft, $380.
GRAEBNER'S
14431 GREENFIELD
at Grand River
BR 3-9462

PAYROLL CLERK
GIRL capable of handling complete payroll plus some general office duties. Excellent small company in N.W. area. $473-$500. Fee negotiable. Renee Perkins, 15827 Grand River. VE 6-5070

TYPIST
TYPIST. Good typing. Need bright young girl. Good benefits and raises. Downriver location. $102 per week.
DICTAPHONE TYPIST. Good typing skills. Will train on dictaphone. ½ fee paid. $390.
CLERK TYPIST. Some statistical typing. 50 words per minute. Neat appearance. 6 months experience. Fee paid. $375.
FLEXOWRITER TRAINEE. Will take beginner who can type 40 words per minute. Advertising agency reimbursed fee. $370.
TELETYPE TRAINEE. Must type 50-60 words per minute. Experience is good although not necessary. Will work Downriver. $350.
TYPIST. Large financial institute. Manual typing 50 words per minute. Fee paid. $350.
CLERK TYPIST. 1 year experience required. Must type 40 words per minute. Fee paid. $330.
PERMANENT STAFF
383-0111
1612 Fort St., Lincoln Park
1621 Penobscot Bldg.
PERSONNEL 961-6256
EVENINGS & SATURDAYS
BY APPOINTMENT

BABYSITTER, 5 days, infant, 6 Mile, Inkster area, after 5:30 p.m. 427-9077

SECRETARY TRAINEE $350
Three young attorneys need sharp gal to train for legal field. $ Open. Rush. Call Beth.
SNELLING & SNELLING
Personnel
353-6500

DEPENDABLE woman for child care. 8 a.m.-4 p.m., my home. Livonia Mall area. 476-0937

BOOKKEEPING
BACKGROUND
BOOKKEEPER. Good experience, Debit, Credit, Payroll experience to Trial Balance. Good benefits. Free parking. Fee paid. $525.
ASSISTANT BOOKKEEPER. Some payroll experience. Knowledge of business machines. Will assist the head bookkeeper. Free parking. $105 to $120.
FIGURE CLERK (2). Payroll experience, some tax billing. Free parking. Located on Fort St. Fee paid. $475.
ACCOUNTING CLERK. Northwest company. Good with figures. Some bookkeeping background. Will use comptometer and Calculator. $408.
YROLL CLERK. Northwest com.
PAYROLL CLERK. Northwest company using Comptometer and Friden Calculator. No typing necessary. $400 plus
PERMANENT STAFF
383-0111
1612 Fort St., Lincoln Park
1621 Penobscot Bldg.
PERSONNEL 961-6256
EVENINGS & SATURDAYS
BY APPOINTMENT

BEAUTICIAN. Full time. Salary and commission. Lou's Hair Fashions. 6623 Middlebelt, Garden City. GA 1-7210

TEACHERS desire reliable, mature woman to babysit, 7:30 a.m.-4:00 p.m. References. Plymouth area. Call after 4:30 p.m. 453-2045

WOMAN, cigar counter, days. Full time. Shepard Drugs. Joy at Merriman.

TYPIST 1 GIRL OFFICE
FEE PAID $435
Girl for 1 girl sales office on Fenkell bus who can type, do invoicing, figure small payroll and post accounts receivable and payable. Hours can be arranged for your convenience. Very nice office in good area. 2 weeks paid vacation this year. Company pays fee. See DOROTHY DAY PERSONNEL, 18210 Grand River, near Southfield or call VE 8-3138.

MATURE LADY to live in. To care for 3 small children. 721-1427

RATHER SWITCH THAN FIGHT
Traffic got you down? Let me put you in right location at more money today! Call Sue.
SNELLING & SNELLING
Personnel
353-6500

PART TIME Girl, general office work. Very light bookkeeping. Mornings only. Plymouth Road-Telegraph area. Send brief resume. G. Brown, 16035 Plymouth, Detroit 48227.

DENTAL ASSISTANT
$340
One girl office. Lite Type. Alert. Make appointments. Answer phone. Pleasant smile! Beth Peters.
SNELLING & SNELLING
Personnel
353-6500

GIRL Under 35, for full time position as receptionist-rental agent, with large apartment complex. Hours 9:30 a.m.- 6 p.m. Must have own transportation. 474-7284

"RECEPTIONIST $360"
Lovely office needs girl who can type & likes public contact.
Call Kris Bell 272-7400
METROPOLITAN PERSONNEL
16401 W. 8 Mile Rd.

ATTRACTIVE Middle-Aged Woman for Sat. and Sun. rental agent position with large apt. complex. Hours 10 a.m.- 6 p.m. Must have own transportation. 474-7281

COUNTER and Grill woman, afternoon shift. Good pay. No Sundays or holidays. 36615 Plymouth Rd., Livonia. 427-0582

MATURE woman to baby sit. Active 1½ yr. old boy. Your home. Call after 5 p.m. 532-5762

MATURE WOMAN
To care for infant. My home, 7 Mile, Grand River area. Must have excellent references. 533-0463

2 LADIES
To explain our service to new mothers. Age no barrier. Pleasant work, 5 to 6 hours per day. Sales experience an asset, but willingness to meet the public more important. Excellent earnings. Car essential. Write stating background or phone: Parent Home Service Institute, Inc. 21415 W. 8 Mile, Detroit, 48219. 535-9144.

4-2 Help Wanted, Female

SECRETARY
N.W. Area. Excellent company. $415 plus all benefits. Renee Perkins, 15827 Grand River, VE 6-5070

GENERAL OFFICE
Diversified work. No shorthand, light figure work. $350-$390. No fee, Renee Perkins, 15827 Graud River. VE 6-5070

WAITRESSES, 5 o'clock shift, 5 nights per week, uniforms supplied, fringe benefits. Apply in person. Howard Johnson's, 36685 Plymouth Road. KE 7-8870

TELLER FROM $300
If you like working with figures and people. Company trains. Fee paid.
CALL MISS SIDEN 255-1340
255-1340 A&A PERSONNEL

EXPERIENCED short order cook. Evenings, steady work. Apply after 2 p.m., 27770 Plymouth Rd., Livonia.

SECRETARY with some experience. Sendors Leather Sportswear, 18045 Wyoming. 342-8411

PERSONNEL. Young woman to work in office to interview and screen applicants. 862-1676.

MATURE woman wanted for morning kennel cleaning, Redford area. Pointe Pedigree Puppies, 24335 Plymouth Rd., Redford. Apply after 1 p.m.

FIGURE FLAIR $360
Suburban firm needs girl who can add 2 plus 2 and type a bit. Is this you? See Sue.
SNELLING & SNELLING
Personnel
353-6500

WOMAN to sit with four children, ages 5-12. Joy-Merriman area, 3:30-7:30 p.m. Your transportation. References. Before noon. 425-5081

GENERAL Office work, typing and telephone switchboard operator. Steady employment and fringe benefits. Call after 9 a.m. weekdays. TY 8-1603

WOMAN
30-40 Year Old
To run small machine. Apply at 12283 Levan Rd. between Plymouth and Schoolcraft. Livonia.

COUNTER girl, full time, dry cleaning plant, will train. Pleasant environment. Inquire at One-Hour Mart, 28962 W. Warren, or call 425-1880

BABYSITTER, days, in my home. One pre-schooler, own transportation, no housework. 425-8769

RECEPTIONIST, $350. Free easy going gal for front lobby of this busy Advertising Firm. Archer Personnel 358-1700

RECEPTIONIST $350
Hi there! Want a fascinating job? Loads of public contact. For personable gal. Type. Carol.
SNELLING & SNELLING
Personnel
353-6500

CASHIERS and Sales women, full and part time. Excellent working conditions with fast growing chain. Many company benefits. Apply A.C.E. 29615 Orchard Lake Rd. Farmington.

MANAGEMENT TRAINEE
FOR
International Concern
Excellent opportunity for the right person. Excellent salary and working conditions, Benefits. Must have pleasant personality, enoy working with the public. Nice figure, neat appearance, and willing to accept responsibility. Can you meet these requirements? Then you should be the right person for this position. By appointment only. Call between 9 a.m.-11 a.m. 261-4420.

Golf Club waitresses, full and part time. Better than average waitress position. Minimum age 18. Salem Hills Golf Club, 8810 W. 6 Mile, Northville.

SECRETARY TO PERSONNEL MGR.
$400 +
Excellent typist needed to assist the manager of a major personnel departmen, full benefits. Executive atmosphere. Call Miss Combs, 474-7210.
INTERNATIONAL PERSONNEL

WOMAN for kitchen and dining room. Wages plus board and room. St. John's Provincial Seminary 44011 Five Mile, Plymouth. 453-6200

WAITRESSES
Days-Afternoons-Midnights
$1.50 TO START
• UNIFORMS
• CHRISTMAS BONUS
• PAID VACATION
BATES HAMBURGERS
5 Mile and Farmington Rds.
GA 7-3464

SALESWOMAN — Full time, age about 40. Pease Paint & Wallpaper, 570 S. Main, Plymouth. 453-5100

SECRETARY, work for top salesmen. Shorthand and typing. Salary $425. Fee reimbursed. Call Mrs. Swanson, Advance Personnel. 477-7080

"HIGH SCHOOL GRADS"
Many top companies will train you if you are ambitious & willing to learn.
Call Alice Lane 272-7400
METROPOLITAN PERSONNEL
16401 W. 8 Mile Rd.

EXPERIENCED shampoo girl is needed for Farmington Beauty Salon. 476-8370

AIRLINE CAREERS
"A Solid Future"
Call A. Wouters
Employment Agency
538-2363

DENTAL HYGIENIST. Full or part time. Ultra modern office. Salary plus commission. Livonia. Phone 261-7771

HOUSE MOTHER
Full time, age 30-55. High School graduate. Added training desired. Work with school age children in treatment setting. Live in when on duty. Starting salary $300 per month plus maintenance, hospitalization, other fringe benefits.
KE 1-4060 Mr. Burand

BABYSITTER for 6 year old boy, 6:45 a.m.-9:15 a.m., 5 days, $12. Schoolcraft-Farmington area. Your transportation. 425-6025

WALL STREET
Career available in high finance. No experience necessary. Go where the money is. Call Miss Combs.
INTERNATIONAL PERSONNEL
474-7210

YOUNG mothers, looking for responsible adult babysitters, day time and evening. References and transportation required. 427-5498 or 425-1707

RECEPTIONIST
FEE PAID $390
Girl with good personality and phone voice to work for 2 N.W. doctors. Must be excellent typist with minimum 2 years office experience. Doctors will pay fee. See DOROTHY DAY PERSONNEL, 18210 Grand River, near Southfield or call VE 8-3138.

4-2 Help Wanted, Female

TIME KEEPER
For Production Department. Experience required but not necessary. Must be High School graduate. Full time. Good working conditions and complete fringe benefits. Call
GA 5-2600

PART TIME sales. Married women need money? Need clothes? Become Beeline Fashion Stylist. Call Manager. KE 4-4785

TYPIST
The only requirement you need for this opening is speedy typing. Advance to secretarial duties. All benefits. Call Mrs. Schueler, 353-4150.
INTERNATIONAL PERSONNEL

WOMAN driver, part time for tool shop. Must know city. Between 30 and 40 years of age. Apply Box 2331, Livonia.

SECRETARY $475
Dynamic young executive with top firm offers ambitious, versatile spot. Advancement! Top benefits! Call Carol.
SNELLING & SNELLING
Personnel
353-6500

RECEPTIONIST, FEE PAID. Variety for girl who likes customer contact! $360. HURRY! Call Joan, Snelling & Snelling Personnel. 353-6500

"RECEPTIONIST $325"
Look pretty and greet people in travel department. What a pleasant place to work in.
Call Alice Lane 272-7400
METROPOLITAN PERSONNEL
16401 W. 8 Mile Rd.

CLERK TYPIST. Terrific spot for beginner. Learn lots about business world. $320. Call Kay, Snelling & Snelling Personnel. 353-6500

FIGURES FOR YOU?
$410
Need opportunity and more money? Some payroll helps to land this one. Call Mrs. Boyd.
SNELLING & SNELLING
Personnel
353-6500

SECRETARY, one gal department of large firm needs chic miss. Public contact, $468. Call Kay, Snelling & Snelling Personnell. 353-6500

"BANK TELLER $300"
Top company will train & pay fee for sharp gal. Must be good with figures!
Call Jill North 272-7400
METROPOLITAN PERSONNEL
16401 W. 8 Mile Rd.

COUNTER GIRL. Must be over 18. Master Service Cleaners, 27565 Grand River, GR 4-2612

SPARE TIME EVENINGS
Earn that extra money you need and still kept that all important job of mother and housewife. Free samples, no collecting, no delivery. Beeline Fashions. Call 728-8480, 255-2114.

PART TIME Receptionist, full time beautician. Apply Bernard's Westland Center, Ask for Mrs. Coleman.

HOUSEKEEPER. Live-in. Livonia. Private room, board and wages. KE 4-6173, 476-5469

GENERAL OFFICE
Varied and interesting duties for young High School graduate. If you can type 50 w.p.m. this AAA corporation will train you now. Call Mrs. Wharram, 353-4150.
INTERNATIONAL PERSONNEL

INSIDE HELP for Carry-out Pizza. Over 18. 13820 Merriman Rd. Livonia. 261-0350.

EXPERIENCED WOMAN. Part time evenings. Dresses and sportswear. Burton's Gal Wonderland Shopping Center. Plymouth and Middlebelt Rds.

"LEGAL SECRETARY
$500 +"
Needed at once. Loads of benefits.
Call Kris Bell 272-7400
METROPOLITAN PERSONNEL
16401 W. 8 Mile Rd.

BEAUTY Operator. Girl leaving, full time position. Guarantee, plus commission. Inkster-Warren area. 278-7224.

RECEPTIONIST typist: No fee. Puritan-Livernois area. Salary $350. Motor City Employment, 14237 Greenfield. 835-7004.

CONFIDENTIAL SECRETARY
$6180
Executive type girl to supervise meetings of prospective buyers from all over the country for a national marketing organization.
Call Miss Combs 474-7210
INTERNATIONAL PERSONNEL

GIRL Friday. No fee. Telegraph-7 Mile area. Assistant bookkeeper thru trial balance. Type 50. Salary $450-475. Motor City Employment. 14237 Greenfield. 835-7004.

GIRL FRIDAY
FEE PAID $435
Girl with general office background for GIRL FRIDAY job with N.W. office. Must be good typist on electric with experience typing correspondence and billing. Lovely offices. Many benefits. Company pays fee. See DOROTHY DAY PERSONNEL, 18210 Grand River, near Southfield or call VE 8-3138.

SECRETARIES
SECRETARY. Good skills necessary. Interested in interviewing immediately. Free parking. Good benefits. $570.
LEGAL SECRETARY. Would like some legal experience. Above average skills. Sharp. Fee paid. $550.
EXECUTIVE SECRETARY. Downriver company. Excellent benefits. Would like some bookkeeping background. Payroll preferred. Will handle confidential material. Fee paid. $497.
PERSONNEL SECRETARY. Northwest company. Steno skills. Prefer personnel experience. Will take young girl, outgoing personality. Fee paid. $450 plus.
SECRETARY. Would like mature lady, mathematical aptitude. Liking for detail work. Average skills. Fee paid. $433.
SECRETARY. Will work with important executive who handles large accounts and needs someone who can work without supervision. Excellent benefits. $425.
FIELD SECRETARY. Shorthand, typing necessary. More interested in managerial abilities. Working for management. Lots of public contact. Fee paid. $400.
SECRETARY. Downriver area. Average skills. Recent high school background. $350.

PERMANENT STAFF
383-0111
1612 Fort St., Lincoln Park
1621 Penobscot Bldg.
PERSONNEL 961-6256
EVENINGS & SATURDAYS
By Appointment

4-2 Help Wanted, Female

RECEPTIONIST PBX $475
Neat and attractive girl with PXB experience who can handle fast board and long distance calls. They prefer single girl with recent experience. See Dorothy Personnel, 18210 Grand River, near Southfield or call VE 8-3138.

EXECUTIVE SECRETARY
Top level position. Be righthand to director of prestige firm. $500 FEE PAID. Pat Hall.
SNELLING & SNELLING
Personnel
353-6500

EXECUTIVE SECY. $500
Capable gal with neat typing and shorthand ability. Will work for advertising head. Fun! Joan.
SNELLING & SNELLING
Personnel
353-6500

GENERAL Clerk. No typing. Northland. High school graduate. Salary $320. Mortor City Employment, 14237 Greenfield. 835-7004.

YOUNG TYPIST $75
High school grad. No experience necessary. Call Pat.
INTERNATIONAL PERSONNEL
477-8111

GIRL Friday. No fee. Northwest area. Moving to Romulus. Type 50. Salary $400. Motor City Employment. 14237 Greenfield. 835-7004.

STENOS & TYPISTS
FOR TEMPORARY WORK
We need more typists, stenos, and office machine operators to work several days at a time on choice temporary assignments in your area. It's a wonderful way to get back to the business world and turn your office skills into extra money without taking a full time job.
COME IN OR CALL
MANPOWER, INC.
26049 Five Mile 532-8120

AMBITIOUS WOMEN
Do you want to sell? It is easy to be a success and enjoy good earnings with AVON COSMETICS. For interview call
TR 2-4120

JUNIOR TYPIST
FEE PAID $375
Little or no experience necessary if you are peppy young typist who is eager to learn. NW company will train girl in all phases of office procedure. Automatic increase as you learn. Typing must be accurate. Company pays fee. See DOROTHY DAY PERSONNEL, 18210 Grand River, near Southfield or call VE 8-3138.

POLICY TYPIST
FEE PAID $450
Good accurate typist on electric with experience typing policies to go to work for company on Plymouth Rd. Misc. clerical work and filing. Lovely air conditioned office plus excellent benefits. Company pays fee. See DOROTHY DAY PERSONNEL, 18210 Grand River, near Southfield or call VE 8-3138.

SECRETARIAL
Must have shorthand and typing skills. Experience preferred. Call Pat.
INTERNATIONAL PERSONNEL
477-8111

WAITRESS
EXPERIENCE
STEADY WORK
Good Tips — Evening Work
Apply after 2 p.m.
PLYMOUTH RD.

TYPIST-BILLER
FEE PAID $400
If you have some experience billing, N.W. company needs you immediately. Age open if you can do work. Company pays fee. See DOROTHY DAY PERSONNEL, 18210 Grand River, near Southfield or call VE 8-3138.

EXECUTIVE SECRETARY
Excellent office in 6 Mile - Southfield area. Desires competent secretary wih good shorthand and typing skills for permanent position. Good working conditions. Salary commensurate with experience and previous earnings. Apply in person only. 19042 W. McNichols between Southfield and Outer Drive.

CLERK - TYPIST
Permanent position available in excellent office. Located at 6 Mile, Southfield area for young lady who can type and file well. Knowledge of general office procedure and ability to work with basic figures helpful. Apply in person only. 19042 W. McNichols, Detroit, between Southfield and Outer Drive.

4-3 Help Wanted, Male and Female

BEAUTICIANS, NEW SALON
Rene in Northville, with following preferred. Up to 60% commission plus vacation pay and hospitalization. 349-0064

GOVERNMENTAL AUDITOR TRAINEES
Salary range $6,953 to $9,563 annually. Promotional opportunities to higher salary levels. Must possess a bachelor's degree from an accredited college with not less than 15 semester hours (22 quarter credits) in accounting.
ALSO,
TAX AUDITORS
Salary range $6,410 to $9,563 annually. Applicants must not be under 21 and have completion of two years in an accredited college including eight semester hours (12 term or 12 quarter hours in accounting; or completion of a two-year accounting course in a business college; or completion of a correspondence course in accounting from a school recognized by the Michigan Department of Education; or graduation from high school and three years of auditing experience; or of accounting experience which shall have involved accounts receivables, accounts payables, and the preparation of operating statements. For higher auditor levels, additional experience will offer advantages.
All Michigan civil service benefits included. For further information concerning the positions, contact Mr. Lawrence V. Gibson, District Manager, Detroit Office, Department of Treasury, Room 500, Cadillac Square Building. Phone 222-6715. An equal opportunity employer.

USHERS, cashiers, matron: full or part time. Apply in person Quo Vadis Theater, Friday, 3:30-6 p.m. Corner Warren and Wayne Rds.

SALES people to work evenings and Saturday. Must be between 35-55. Apply in person at Kinneys Children's Bootery, Westland Shopping Center.

SYSTEMS ANALYSTS
PROJECT LEADERS
PROGRAMMERS
Good opportunity with Michigan's largest software house. Several full time positions open for persons with 360 COBOL or PL Flash I experience. Call or write:
INFORMATION CONTROL SYSTEMS, INC.
327 S. Fourth Ave.
Ann Arbor, Mich. 48108
(313) 761-1600
(313) 358-1310

BUS DRIVERS, Custodians and Crossing Guards, apply at West Bloomfield Schools, 3380 Orchard Lake Rd., Orchard Lake.

CARETAKER
GARDENER
Year around position for responsible couple. Caretaker and gardener for Riverfront home. 40 miles from Detroit optional, lady work as housekeeper and cook. Like new quarters. 3 bedroom colonial. Present couple retiring after 12 year due to poor health. Phone Mrs. Baker, 869-5000, 9 A.M.-5 P.M. Monday-Friday.

BEAUTY Operators. Guaranteed wages, paid vacations. D. & S. Hair Fashions, Plymouth. Call for interview. 453-6540

BE WHERE THE
ACTION IS
two up to the minute offices, REDFORD and SOUTHFIELD. New homes as well as used. A commercial Investment Counselling division. Trade In, Buy Out Services. Multi-List, Realtron. Call now for action. 533-8038, ask for Mrs. Smart.
WM. E. BOOTH & CO. REALTORS

BOOKKEEPER. Full or part time. Experience necessary. Call for appointment anytime. 476-2760

BUILDING CUSTODIANS
Male - Female - Couples
Wanted to clean, offices, schools, hospitals, etc. Good wages, salary. Part and full time. Afternoons - midnights. Experienced supervision needed.
MR. CLEAN SERVICES, Inc.
410 Ann Arbor Rd.—Plymouh
453-8012

2 GIRLS for waitresses, over 18. 2 men for golf course, former farmers preferred. Call Mr. Kingsley. 422-3440

PHOTO FINISHERS
Good openings processing snapshots, movies and slides. Steady work, good pay. Will train.
HITE PHOTO, INC.
693 W. Milwaukee
Near 3rd, Detroit

REAL ESTATE
SALES PEOPLE
He . . . or . . . She

THE THOMPSON-BROWN COMPANY IS OPENING A NEW REAL ESTATE OFFICE TO SERVE THE WEST LIVONIA, NORTHVILLE AND PLYMOUTH AREA. If you are interested in a career in real estate, we would like to talk to you. We offer a complete training program, insurance program, membership in both the United Northwestern Realty Association and Deroit Real Estate Board, outstanding listing facilities and ideal working conditions. If you are interested in finding out more about this great opportunity to become part of an established, successful firm . . . call Frank Hutton today at 476-8700.

PROGRESS SINCE 1924
Thompson-Brown Company
32823 West Twelve Mile Rd. • 476-8700

4-3 Help Wanted, Male and Female

Trueman Inc.
Needs
WOMEN
and
YOUNG MEN
TEMPORARY
JOB ASSIGNMENTS
FOR EXPERIENCED
• CLERKS • KEY PUNCH
• STENOS • TYPISTS
• COMP. OPERATORS
Apply at
32500
GRAND RIVER
BUSINESS CENTER BLDG.
476-6130

SHIRT presser, full time. Apply Forest Laundry, 585 Forest, Plymouth.

KITCHEN HELP
2 shifts open from 6 a.m. to 2 p.m. or 11 a.m. to 7 p.m.
EASTLAWN
CONVALESCENT HOME
409 High, Northville
FI 9-0011

CAR HOPS A & W Root Beer. 208 W. Ann Arbor Rd., Plymouth. 453-4886 or 453-5626

STORE
DETECTIVES
Federal Department Stores new Farmington store, also Federal's Wonderland, Livonia store has 2 full openings for men or women in our Protection Department. Experience desirable but not required. On the job training available. Excellent working conditions and liberal fringe company benefits.
APPLY IN PERSON
FEDERAL
DEPARTMENT STORES
33025 GRAND RIVER
FARMINGTON, MICHIGAN
WONDERLAND SHOPPING CENTER
PLYMOUTH AT MIDDLEBELT
LIVONIA, MICHIGAN

COUPLE TO operate 14 unit motel. Complete charge of cleaning, front desk, light maintainence. Apartment furnished, salary to right party. You will be in complete charge 50% of time. Give qualifications, age and salary expected to Box 3080 c/o Observer Newspapers. 33425 Grand River, Farm. 48024.

PLYMOUTH
STATE HOME
Immediate vacancies for the following:
PHARMACIST II
Must have 1 year of experience as a registered Pharmacist and Michigan registration. Salary ranges from $3.61 to $4.45 per hour.
MASON I
Must have 3 years experience as a mason. Salary ranges from $3.38 to $3.85 per hour.
JANITORS
Completion of grade school required. Salary ranges from $2.44 to $2.74 per hour.
LPN'S
Immediate vacancies for licensed Practical Nurses. Salary ranges from $428.04 to $497.64 monthly depending on experience and education.
REGISTERED NURSES
Full or Part Time
Interested in Pediatric Nursing. Salary ranges from $615.96 to $647.28 monthly. For further information on the above contract Personnel Office.
453-1500

COUPLE MANAGER for 116 apartment units in Farmington Twp. Salary $300 per month plus 2-bedroom apartment. Experience preferred but not necessay. Call UN 4-6666

4-5 Situations Wanted, Male

MAN desires factory, construction or carpenter help work. 291-6461

EXPERIENCED window cleaner. free estimates. GA 2-2338

FINISH Carpenter work done reasonably. Panelling, rec. rooms, etc. Call after 4:30 p.m. GR 4-8873

EXCHANGE part-time services for apartment, house or salary, general area Livonia-Farmington, P.O. 2361 Livonia, Michigan.

4-6 Situations Wanted, Female

VACATIONING parents, expert 24-hour care for your children at our farm. 453-9171

BABYSITTING, one pre - schooler, your own transportation, Livonia Mall area. Under $20 week. 474-2646

DAY CARE: Infants to 2 years. Licensed home. 8 Mile-Farmington Rd. area. 474-7268

MOTHER of one, will care for one child, my home, 5 days weekly. Garden City. 261-5515

MEDICAL Assistant wishes full or part time position in Dr's. office, 6 years experience. 425-5285

4-6 Situations Wanted, Female

COLLEGE senior with elementary education major and minors in art, history, psychology, desires full time employment while completing education in the evening, area of employment. Salary open. 422-5930

MOTHER desires care of 1 or 2 children, infants welcome. Your transportation. Plymouth - Beech area. 538-5989

EXPERIENCED, loving care for your preschooler, toys, other playmates. Five-Beech area, days. 533-9241

HOUSE CLEANING
PROBLEMS?
Give them to
MOBIL MAIDES
Transportation furnished. Experienced, bonded personnel. Call . . .
547-3389

MATURE woman with experience, would like Receptionist job. Preferably Doctor or Dentist office. Call before noon. 356-1163

LADY interested in light daily part-time, preferably clerical employment. Will consider other type. After 3 p.m. 538-8354

BABYSITTING, your transportation, please call 533-0764

MOTHER will give T.L.C., your transportation, Plymouth and Merriman 422-2218

CARE of one child 3 or 4 days a week or evenings or someone convelescent. KE 7-6221

SINGLE, healthy, ambitious. Two years college and additional instruction in general office skills. 17 years experience, present employer in diversified office administration: personnel control, typing, bookkeeping, stock maintenance, order flow, payroll, blueprint comprehension, office machines. Desires more challenging position preferably with small manufacturing concern as manufacturers representative. Will accept some travel. References and resume upon request. Write Box No. 3082, Observer Newspapers, 33425 Grand River, Farmington, 48024.

4-7 Situations Wanted, Male, Female

COUPLE to manage apts. Experienced and decorator. 836-3194.

4-8 Education Instruction

• HIGH SCHOOL GRADS
• SCHOOL DROP-OUTS
• HOUSEWIVES
YOU ARE IN DEMAND
Learn IBM Key Punch
AT
LIVONIA
BUSINESS MACHINES
INSTITUTE
32114 PLYMOUTH
261-6330
• Day & Evening Classes
• Free Placement Assistance
• Licensed by State Board of Education

ELEMENTARY teacher will tutor reading and math. 453-0334

EXPERIENCED teacher wishes private tutoring for grades 1 thru 6. My home. GA 7-3839

DECOUPAGE LESSONS
Starting immediately. Expert instructions. Also supplies. KE 7-7226

LEARN KEY PUNCH
IBM MACHINES
AT
MOORMAN SCHOOL
• Placement Assistance
• Day-Evening Classes
18641 Joy Road 846-1171

TUTORING, your home: all subjects, all grades; children, adults. Days, nights. Certified teachers. KE 7-4653

GUITAR, Uke and Banjo lessons for adults and children. Easy chord method taught. 476-1746

Learn Hair Styling . . .
ENROLL NOW
SAVE $200
• Full, Part Time, day and evening classes • State license and G.I. approved • Free job placement service for life • Low down payment, pay as you go • Learn the most modern styling techniques.
CALL 453-8875 for FULL DETAIL ON THIS VERY REWARDING CAREER.
STATE COLLEGE OF BEAUTY
THE BEAUTY SPOT TO REMEMBER
824 Penniman Ave., Plymouth

5-1 Household Goods

SOFA BED. Like new. $75. Call after 5 p.m. 532-5762

ELECTRIC RANGE, Hotpoint, double oven deluxe. Excellent condition. $75. KE 7-6048

AFRICAN OAK end tables, corner table, cocktail table. Like new. Arm chair also. Call evenings GA 1-4908

KENMORE ELECTRIC dryer. Excellent working condition. $40. After 4 p.m. 476-2933

GIRLS WHITE provincial double dresser with mirror, 2 twin beds. $85. GA 7-5545

5-1 Household Goods

STUDIO COUCH, brown. Good condition. $35. 476-9021

WHITE SEWING machine, Cabinet model. $30. 851-0673

COLONIAL LOVE SEAT $25. 476-9021

AUTOMATIC Kenmore washer and dryer, good running condition. $75 for both. CR 4-6987

DO IT YOURSELF
UPHOLSTERY CENTER
Living room sets: kitchen, dining room chairs; Danish cushions.
YOUR LABOR OR OURS
Fabrics from ..... $2.44 YD.
Support Vinyls ..... 88c YD.
LIVONIA INTERIOR
34399 Plymouth Rd., bet. Farmington & Wayne Roads
Hours: 10:30-8 P.M.
GA 5-4760

YELLOW Crosley refrigerator. 13½ cu. ft. $35. Table, 4 chairs, walnut, $20. Hand mower, $5. 427-7713

BLONDE bedroom set, twin bed, bookcase headboards, chest, double dresser with mirror. Also a dark wood low-boy chest with mirror. 476-8957

TWO 17" MOTOROLA TVs. One portable, one console. 1 clock radio. After 3 p.m., 261-1984

66" HIDE-A-BED sofa, almost new, custom made cover. 453-1369

3-PIECE bedroom set, blonde, $75. After 6 p.m., 425-0318

BEDROOM set, electric roaster, tables, bookcase, lamps, yard equipment. GA 2-0860

6-PIECE dinette set, like new, $75. Early Amercian sofa, $35. 728-1584

USED VACUUMS
All types and makes
$3 & UP
LIVONIA KIRBY CO.
6641 Middlebelt
Across from Garden City High School
425-8500

LARGE FREEZER, hot plate, two burners. 453-0864

BEDROOM and kitchen sets, oriental rugs, refrigerator. Call after 6 p.m. or Sat. and Sun., UN 3-8409

3 ROOM APT. furniture for sale. Mornings till 5 p.m. 838-0200. Evenings after 5 p.m. 838-6519

ALMOST new walnut dining room set, single bed and matching chest. Also traditional couch and occasional chairs. By appointment. 624-2479 or 474-5564

COLOR TV. RCA 21" with UHF. Reasonable price. 341-5388

SINGER MODEL 66
WALNUT CABINET
SEWING MACHINE
Zig-Zager makes decorative stitches and blind hems, etc. with fashion plate inserts. Contract balance $36.70 or pay $5 per month. Dealer GA 1-6884.

ELECTRIC RANGE, refrigerator and deep freeze, all three for $90. 453-6760

KELVINATOR electric range, 30" $75. 30" new electric range, coppertone, $125. Electric dryer 1 year old, $75. 261-0499

36" ROPER GAS range center griddle. Good condition. $30. GA 2-8926

WALNUT DINING room furniture. Kitchen set, upright freezer. Lamps, couch

5-1 Household Goods

Formica Vanities from $34.95
25 Models in Stock
Kitchen Sinks & Cabinet Combinations.
10 Models in Stock
In White, Copper, Avocado & Wood
Prices from $39.95
SPECIALISTS IN PLUMBING
MATHISON HARDWARE
31535 Ford, Garden City
Open til 8 p.m., Sunday 3 p.m.

KROEHLER couch, brown nylon. Contemporary, extra long. Good condition. $85. 422-6341

FULL mahogany bed. Oster blender. Eureka hand vacuum. Pressure cooker. All in excellent condition. 425-8035

36 INCH gas stove. Excellent condition. $35. KE 2-5767

G.E. REFRIGERATOR. Excellent condition, $40. GA 7-2346

DOUBLE BED, metal frame, complete, (extra long). $50. Baby stroller, $5. 349-5759

RUGS, 9x15 and 9x10. Kenmore gas stove, $15. Coldspot refrigerator, $30. Other misc. After 6 p.m. 425-2188

G. E. REFRIGERATOR 16½ cu. ft. 27" Jewel range. Power lawn mower. Blond chest. 261-5239

WESTINGHOUSE 40" electric range, $50. Excellent condition. 422-4639

LIMED OAK dining room set. Contemporary china cabinet, 4 chairs, table with leaf and custom pads, $125. 6 year Edison crib, 4 position blonde, birch, $25. 8 ft. bar on rollers, $50. 421-2420

G.E. REFRIGERATOR. Reasonable. Full size. Good operating condition. 728-0304

SOFA BED and chair, gold. G.E. apartment size refrigerator, turquois, 21" Westinghouse TV console $200 takes all. 261-2879

WHIRLPOOL automatic washer, gas dryer, chairs, tables, lamps, sofa bed, misc. items 464-0073.

4
Slightly Scuffed
Calcinator Incinerators
at $24.95
1
Roper Gas Range
36" Demo
With Latest Features
$129.95
Outdoor Gas Yard Light
As Low As
$24.95
Gas Barbecue
Now for a limited time
$64.95
Get a shelf & cover free
TERMS ARRANGED
To Fit Any Budget
Consumers Power Co.
11801 Farmington Rd.
GA 7-5100
Open Friday 'til 9

FROSTMASTER (carrier) freezer, refrigerator, $800 new, $350. Kenmore gas range $40. Carrier room air-conditioner (12,500 BTU) used 2 seasons $100. Must sell, call 477-7817

REFRIGERATOR. Good working condition. Older model, Gibson. Very reasonably priced. GA 1-1407

FRIGIDAIRE, Very good condition. $45. 427-7428

MODERN oiled walnut harvest table with six chairs. Like new. $95. Call Mr. Edwards, days, 261-0700. Evenings 453-8419.

EASTER SPECIALS
Living room group: Sofa, chair, 3 tables, 2 lamps, all for $119.95. Mirror, chest, bookcase bed, box springs and mattress, $149.95. Boston Rockers from $29.95. Love seats. His and Her Chairs, Den furniture and many items too numerous to mention. No money down, 36 months to pay.
BARR FURNITURE
32639 FORD ROAD
W. of Merriman GA 7-3330

WALNUT BEDROOM set. Maple kitchen set. Odds and ends. KE 3-7469

KITCHEN SET, table and 6 chairs. Grey and chrome, excellent condition. $60. 476-1475

KELVINATOR refrigerator, push-button defroster, 3 matching wool carpets and pads, drapery pulls, rods, 2 kitchen bar chairs. Misc. items. After 4 p.m. 349-1066

MODERN bedroom suite, solid maple triple dresser, night stand, full bed complete. 255-0235

BRAND NEW
1968 DIAL-A-MATIC
Sewing machine left in Christmas layaway. Originally sold for $119. Balance due only $31.11. Will accept $1.10 per week. Call day or night. 334-3886.

MATTRESSES. Full or twin size. $12.88. Furniture Enterprise, 2932 Wayne Rd., Wayne. PA 2-6919

G. E. RANGE, double side by side ovens. Beautiful condition. 422-2849

KENMORE WRINGER washing machine, working condition. Kenmore electric clothes dryer, excellent condition. $50 takes both. 14475 Newburgh Rd., Livonia.

LINOLEUM 9x12, $4.88. Furniture Enterprise, 2932 Wayne Rd., Wayne. PA 2-6919

AUTOMATIC SINGER ZIG ZAG SEWING MACHINE
Designs, hems, etc. All without attachments. (Just dial). In beautiful wood console. New balance only $52.77 or can arrange terms. 474-1648.

5-1 Household Goods

TAPPAN Holiday gas range, 30". Excellent condition, $60. 425-6046

5-1A Econoline

CADETTE Scout uniform, $5. Curtains, lamps, clothing. $1 to $30. 476-9030

5-2 Wearing Apparel

SPRING COATS, dresses, suits and misc. Sub teen and teen sizes.10-14. Excellent condition. 425-8035

LADY'S clothing, 16-18. Mink jacket, stole, Persian lamb coat. Tall man's coat, 40-40, $25. KE 1-2997

LITTLE BOY'S spring coats. Blue, size 3. White, size 2. Snow suit, size 2. All excellent condition. 425-0796

SPENCER Spirella Corsetiere, garments made to your measurements. Call for appointment today. Mrs. Henry M. Bock. GA 1-7204

FORMALS, 2 short, pink and blue. 1 long, pink. Sizes 11-12. Like new. GA 2-2526

WEDDING gown, size 10-12, like new. Men's 2 pants suits, slacks and sportcoats, sizes 40 regular. Men's shoe boots, size 9 narrow. 422-8616

CHILDREN'S clothing, infants' to toddlers. Girl's 4-6x. Coats, snow suits. Excellent condition. GA 1-1204

4 SPRING and summer formals. Size 8 and 10. ½ price. Only worn once. PA 2-8598

GIRLS DRESSES, skirts and blouses, size 4 to 8. Ladies dresses size 12 to 14. 427-3879

5-3 Sporting Goods

Spring Clearance Sale
40% off
on all Floor Models
7' Slate Top Table
From $175 Up
SLATE VILLAGE
5 MILE, CORNER of INKSTER
Open Daily 10-8

REMINGTON auto loading, 12 gauge. Like new, shells and case. After 6 p.m. 8167 Gary Ave. Westland.

NEW SHOTGUNS, 12 double Miroku: $70. .410 double, $50. .28 gauge at dealers cost. Phone Joe. 453-6162

New Remington 870, 12 gauge Shotgun, $81. Winchester model 12, 12 gauge, 18", $94.95. Rossi Revolvers, .38 Special, $47. .22 calibre, $34. Astra Cub, .22 auto., $36. Hi Standard Trophy Militarys, $103. .22 L. R. Ammo, $6.50 for 500. .38 Special $4.35 for 50. Dealer. KE 3-1774. 12-2 & 8-10 p.m. only.

5-4 Building Materials

EIGHT-INCH Cinder Blocks, 10c each. Call 728-6532

5-5 Business & Office Equipment

TYPEWRITER CLEARANCE
Portables from $10
Standards from $18.50
Electrics from $65
Royals, S. C. M., Remingtons, I.B.M.
Terms & Trade-Ins
DCS Business Machines C.T.R.
8870 Middlebelt at Joy Rd.
421-4039 538-8895

ELECTRIC adding machine, $50; electric typewriter, $60; printing calculator, $150; check writer, $35. Must sell. 474-0742

LIQUIDATION SALE
We are selling an unusual selection of next-to-new office equipment.
- Executive Desks and Chairs
- Steno Desks and Chairs
- Sofas and Tables
- I.B.M. Typewriters
- Olivetti Calculators

A Big Selection of Office Accessories.
EVERYTHING PRICED BELOW COST
Must be seen to be appreciated. Visit our showroom in downtown Plymouth.
COORDINATED SPACE PLANNING
849 Penniman, Plymouth

ADDING Machine Clearance Sale. New and used from $34.50. Victor, Burroughs, Underwood and others. A. & M. GA 2-2131

VICTOR-ROYAL-IBM
Adding Machines - Calculators
TYPEWRITERS
$22.95 & up
NARAGON
Business Machines
27313 Plymouth Rd.
255-0588

KRESGE STORE FIXTURES
COUNTERS, STANDS, ETC.
SHELDEN CENTER
421-3000

TYPEWRITER Clearance Sale. New and used from $39.50. Royal, Smith Corona, Underwood, Remington, I.B.M. A.&M. GA 2-2131

Office Machines
ALL MAKES
- RENTALS
- SALES
New and Used
- SERVICE
Free Estimates
CALL KENNETH LOW
427-9393 KE 1-8265

5-6 Boats & Motors

COHO Fishermen! 26 ft. hardtop plank, bunks, head, galley, bait box, rods, mountings, $2,600. 626-3138

16 FT. MFG 40 HP Johnson Electric Motor. Tilt Trailer and accessories. Like new. GA 7-4547

14 FT. LARSON fiberglas. 45 H.P. electric motor. Gator tilt trailer, cover, skiis, accessories. 533-5570

14' TAYLOR molded plywood boat. 25 H.P. electric motor. Tilt trailer. Trade or sell for truck or car or $375. After 5 p.m. 476-5161

15 FT. SKI-BOAT, 35 horse. Electric start. Skiis, trailer, tarp, complete. First $425. 425-4617

1963 McCULLOUGH outboard motor, 75 h.p., electric, controls. $275. Needs starter. 453-8673

5-6 Boats & Motors

17' DIRATECK aluminum runabout. 17 h.p. Mercury electric starter. Tilt trailer, full canvas, 18-gal. gas tank, many extras. $1,100. 453-3482

STARCRAFT 16' fiberglass 75 HP Johnson electric. Heavy duty trailer loaded with accessories. $1,495. 422-5774

SAILBOAT, 14 ft. Rhodes Bantam, 1966 Fiberglass Baycraft competition model. Spinaker and trailer. $1,250. Livonia. 421-7045

SAIL BOAT, Sloop. 22½' fiber glass. Racing and cruising. Fully equipped. 476-4077

1964 CHRIS CRAFT, 35', double cabin. New canvas and carpeting last year. Loaded with equipment. $15,500. Days, 841-0241. Evenings 561-8313

15' CLYDE, Mark 75 electric motor, semi tilt trailer, accessories. $650. 427-8637

5-7 Bicycles

SALE
DISCONTINUED MODELS WHILE THEY LAST
RELIABLE BICYCLE SHOP
20945 GRAND RIVER
NEAR BURT ROAD
KE 1-4922

STINGRAY bike, sissy bar, slick tire. Good condition $20. Call 453-6908

STINGRAY Bike, boys. Excellent condition. 425-4676

5-8 Hobbies & Supplies

CERAMICS
For sale. Entire studio equipment; including greenware, glaze, airbrush. Compressor kilns. GR 4-2036

DARK ROOM equipment, complete with Dejur enlarger and photo floods $100. 425-3269

5-9 Musical Instruments

ELITA Accordion with case. Used less than a year. Cost $600 new, will sell $400. Excellent condition. 422-2478

HAMMOND CHORD organ, 98 chords. Excellent condition. Apollo Music Center. 761-9430

USED UPRIGHT piano $49. Apollo Music Center, 761-9430

COMPLETE 4 PIECE drum set. With Hi-Hat and 16" and 18" cymbals, with stands. $288. Apollo Music Center. 761-9430

1966 FENDER Bassman amplifier and Eko Bass guitar 453-5618

GOOD SELECTION OF USED PIANOS and ORGANS
STARTING AT $295
FULLY GUARANTEED
WOLFE PIANO & ORGAN CO.
23780 MICHIGAN AVE.
EAST OF TELEGRAPH
CR 4-1515

A BEAUTIFUL Kimball Spinet in three styles, $685 value, $495 with delivery and tuned in home. Hours 10-8. Sunday 1-5. Grand Beech Piano, 19331 Beech Daly Rd., near Grand River.

NEW accordion, white, medium sized. $200. After 6 weekdays, anytime weekends. GR 6-6708

120 BASS ACCORDION, full sized Olympic model, great buy! Ask for Ray. LU 4-8511

BEAUTIFUL Wurlitzer spinet piano. Salem maple. After 4 p.m. KE 4-8462

ANDERSON MUSIC
ORGAN AND PIANO
LESSONS $1
In electronic teaching studios. Individual instruction, 8 week course. You do not have to own an organ or piano to learn.
650 N. TELEGRAPH
Dearborn CR 8-0100
637 SOUTH MAIN
Plymouth GL 3-2900

ALTO SAX and case. Going into service, want to sell. LO 2-0926

PIANO, small upright in very good condition. $200. 453-2342

MAGNUS CHORD organ, like new. $60. 476-6866

CHORD ORGAN and bench. Play by key, numbers or notes. 3 instruction books, $50. 476-3223

FINE PIANOS
Provincial — Cherry-fruitwood $625
Knabe — Ebony parlor grand $2295
THOMAS ORGANS
Bel-Aire Model—walnut demo With Leslie & Band box $1650
Baldwin Model 54 — walnut Percussion, like new $975
Harmony Guitars & Coulour-Way Talking Guitar Course, here!
ARNOLDT WILLIAMS PIANOS
5701 Canton Center Rd., Ply.
Just N. of Ford Rd.
453-6586 455-1609
Open Daily 9 to 9

BLUEGRASS JUMBO 12 string folk guitar, $55. 6 string $35. Flamenco classic, $50. 838-8388

GIBSON GUITAR. Single pick-up. Cost $160, sell for $85. Excellent condition. 626-2237

TROMBONE and TRUMPET. Martin Committee Model. Excellent condition. Cases, extras included, $175 each. GR 4-7582

LOWREY ORGAN. Lincolnwood model. Fruitwood finish. Used very little. $2250. KE 1-1212

5-10 Antiques

NOVI
TREASURE MART
Has been solely owned by Jack and Eleanore Zunitch. Formerly owners of Sheldon Hall Auction & Original Red Barn Antiques. So we have the experience to serve your needs and wants. We don't have everything but we have a large assortment of many hard to get items.
43343 Grand River, Novi
(3 miles west of Farmington)

TEMPLE ISRAEL Antique and Art Fair, March 24, 25 and 26. 12 noon to 10 p.m. 17400 Manderson Rd., Detroit, between W. McNichols and Third. Admission $1.50.

COLLECTION of old clocks. All restored and guaranteed perfect. Shown by appointment only. KE 1-6386

7 PIECE bowl and pitcher set, 2 candle stands, glass top fruit jars, 2 Rayo lamps, 1911 Edison phonograph with 60 ¼" records, 1921 Star phonograph with 120 records. Bed and dresser, old but not antique. China tea set. Odds and ends. GA 4-2123

ANTIQUE
FAIR and SALE
27 DEALERS
MARCH 22 — 12 Noon to 10
MARCH 23 — 12 Noon to 10
MARCH 24 — 12 Noon to 7
PARKING SNACK BAR
Donation $1.00
KIWANIS BUILDING
200 S. First
Ann Arbor

SCHOOL CLOCKS, grandfather wall and mantel clocks. All in mint condition. From collection. KE 1-6386

PIER MIRROR, dresser, commode, lamps, glassware, china, rugs, new drapes. Old boston rocker, cane rucker, etc. 421-3419

5-11 Misc. for Sale

MUST SELL
SINGER AUTOMATIC SEWING MACHINE
Overcasting, blind hems, etc. Take on payments of $4.50 per month or pay total balance of $54.80. 334-3886. Dealer.

COINS Bought and Sold. Do we have what you need? Dodge Drugs, Plymouth. GL 3-5570

CHEST OF drawers, picture frames, organ stools. Glassware and china. Antiques. Thurs after 3 p.m. Fri. All day. 17717 Park Lane, Livonia. 425-6589

BASEMENT SALE. Large tarpaulins, wooden horses. Furniture, books, dishes, misc. Sat. 10 a.m. to 2 p.m. 11314 Hubbard. Livonia. 422-3856

MEN'S WORK UNIFORMS
A-1 condition. $14. a dozen. After 4 p.m. 255-1274

GARAGE SALE. Sat. 10-4 p.m. Furniture, dishes, clothing, bric-a-brac. 7264 Heather Heath Lane, Kimberly North Sub.

TWO WALNUT twin beds, complete like new $50 each. Large cedar wardrobe $30. 79 piece 1847 Rogers Silver set. Daffodil pattern, chest. $75. 29037 Lyndon between Inkster, Middlebelt.

SEWING MACHINE
NEW DESIGNER ZIG-ZAG
Built-ins for fancy sewing, button holes, etc. Originally $119. Unclaimed lay-away balance $31.44 or take on payments of $1 per week. Call anytime 474-1648.

LIMED OAK dining room table, 5 chairs, 2 leafs and pad. Black Angus Cooker, king size. KE 5-0349

ENGAGEMENT RING, double wedding band sacrifice $150. Beautiful console TV, needs repairs, $25. 421-2812

STEREO TAPE player. 4 and 8 track with 10 tapes and cleaner. $110 or best offer 531-5933

1968 SKI-DOO, new condition, in warranty. Used 1 hour. Must sell, sacrifice. Cost $725, $550. BR 3-8285

TYPEWRITERS
RECONDITIONED STANDARDS .....$24.50-$159
NEW PORTABLES .....$39.50-$117
Good Selection
PREFERRED TYPEWRITER
25506 Five Mile Rd.
535-0627

BASEMENT SALE. Clothing, antiques, dishes, G.E. stove, couch, chair, flower arrangements. Thurs., Fri. 675 Harding, Plymouth.

ANY OF THE old items listed below: Dishes colored glassware, pendulum type clocks. Guns, any kind. Pocket watches. Electric motors. Old catalogues. Oriental rugs. Indian relics. Political and Civil war items. Odds and ends. 941-2261

RCA AIR conditioner, stroll-a-chair converts into 14 pieces furniture, window fan, swing, 2 hobby horses, 14' aluminum ladder, numerous other items. 453-8646

B.S.A. Troop 118 3rd Annual Rummage Sale, March 23, 10 a.m. to 2:30 p.m. Masonic Lodge, corner Grand River and Farmington Road.

SEASONED
Fireplace Wood
DAILY DELIVERY
Glenview Tree Service
Earle Robertson
453-8061

FOR SALE or trade, shot gun pump. New sunbeam rotary lawnmower $35. Kitchen table, chairs, $12, standard width gas stove $35. 26" girl's Elgin bike, $17. 20" circular exhaust fan, heavy duty $20. 453-4949

GARAGE SALE Saturday, March 23 11317 Arden, one-half block off Plymouth Rd. 9:30 to dark.

ANTIQUE, Primitives, glassware, milk cans, lamps, 5932 Arcola, Garden City. Thurs., Fri. 1 p.m.-7 p.m. GA 1-0642

1966 ENCYCLOPEDIA Britannica deluxe. Includes bookcase and 2 year books, $180. 1966 Britannica Junior deluxe, includes bookcase, $80. 474-9274

ATTENTION, GOOD DRIVERS! Approximately $16 quarterly buys $10,000-$20,000 Public Liability and Property Damage. TU 1-2376

DRY
FIREPLACE WOOD
$16.50
PER CORD
or anything of value in trade
474-7365

TWO drafting tables, two drawer, 37"x60" adjustable top, parallel guide $85 each. Single bed maple, complete, good condition $35. One commercial electric pin ball machine and bumper pool table $75 each. Many model airplanes. U-control and radio, engines, props, misc. items. New lumber 14—2x4s 8 ft., 45—1x6x16 ft., 7—1x10x16 ft., 2—2x8x12 ft. 427-9381

FOLEY lawn mower sharpener equipment, saw sharpener equipment and parts for sale. 453-8536

2 SEWING machines. Dressmaster and Domestic, in cabinets, some attachments. Good condition. After 6 p.m. GA 1-8409

DISHWASHER G.E. convertible bronzetone. Gas range 36" Whirlpool. Both 2 years old. KE 5-1531

MODEL GARAGES
For Sale
DERIN
CONSTRUCTION CO.
36525 Plymouth Rd.
Livonia
425-5700 KE 3-7940

ATTENTION HEATING contractors: Between 200-300 hot-air registers. Brand new. Well below wholesale. 261-2714

GARAGE Tilt-a-Door, aluminum, 1 pair, each 8 ft. wide. Good condition. $65 pair. 474-1558

YARDMAN POWER mower, reel type 18", 1½ years old. Excellent condition. $50. After 6 p.m. 453-6368

DAN LOWE HARDWARE
HANNAH'S husband Hector hates hard work so he cleans the rugs with Blue Lustre. Rent electric shampooer $1. 33405 Grand River. Open Thurs., Fri., and Sat. till 8 p.m.

HAND-MADE WIGS. Falls and wiglets. European hair by Renee. Reasonable. Home demonstrations if desired. 538-3294

LINOTYPE. Model 18 with two magazines and mats, three molds, electric pot, electric mouthpiece, and motor, $400. Brighton. 227-7716

DIAMONDS! DIAMONDS!
All sizes plus custom design settings. Save up to 60%. Satisfaction guaranteed or your money back. Appraisal papers with all rings. Terms available.
DI 2-8400

FIREWOOD, seasoned mixed hardwood, delivered and stacked. $18, face cord also hickory, wild cherry, apple. Northville 437-2183

TWO chests of drawers, $25 each. 453-8931

BASEMENT Rummage Sale, 30604 Beechwood, Garden City, off Merriman. Clothing, TVs, 40" electric stove, misc. All good condition. Friday 9 a.m.-9 p.m., Saturday 9 a.m.-6 p.m. 422-1237

SPACE heater, Morning Air, 30,000 BTU's. Brand new. $50. 427-2468

6 BIRCH, 10 walnut formica kitchen cabinets, counter top sink, never used. Altered to fit, sell separately. Part time cabinet maker. 722-9792

5-11 Misc. For Sale

TWO Swivel chairs, $35. Coffee and matching end table, $35. Electric heater, lamp, misc. . 422-3063

DO IT YOURSELF UPHOLSTERY CENTER
Living room sets: kitchen, dining room chairs; Danish cushions.
YOUR LABOR OR OURS
Fabrics from .....$2.44 YD.
Support Vinyls .....88c YD.
LIVONIA INTERIOR
34399 Plymouth Rd., bet. Farmington & Wayne Roads
Hours: 10:30-8 P.M.
GA 5-4760

Automatic Screw Machines. Two 3 5/16 R-4 Acme Gridleys. Two, 2¼, R-6, Acme Gridles. One 2 5/8, R-4, Gridleys. One 1 5/8 Ras-4 Acme Gridleys. These machines can be inspected between 8 a.m.-5 p.m. weekdays. Ready for immediate disposal. Detroit Diamond Screw Products, 2200 Fourth, Wyandotte. DU

GRANDMOTHERS clock, solid mahogany, 6' tall, $160. 476-3461

RESTAURANT equipment. Refrigerated pie case. Fountain, stainless steel cabinets, deep fryer, grill, etc. GA 2-3474

25 HP, reconditioned Evinrude motor, $85. Frigidaire 30" electric stove. Excellent condition. $100. 261-5342

HOSPITAL bed, complete with bars and table stand. A-1 condition. GA 2-9104

SUN VALLEY 16x32' Century pool. Only 2 summers old. Extra wide walks. Two 6 ft. sundecks, filter, glass slide and all pool accessories. Will assume ⅛ of moving cost. 728-0482

TYPEWRITER, portable, Royal Deluxe. Pica type, $50. Call after 4:30 p.m. GL 3-0138.

RUMMAGE SALE, Girl Scout Troop Number 2251. Saturday, March 23, Wonderland Center, Civic Room. 9:30-9 p.m.

POWER LAWN mower. 1 year old. Sears, 18" reel in perfect condition. Best offer. 476-2380.

GAS conversion unit for Lux Aire furnace with all controls. Good condition. $50. GA 5-3880

POOL TABLE, ping pong table, Misc. household items, books, toys and clothing. 8881 Greenview, Detroit. North of Joy Rd., near Southfield. Thurs. and Fri. 6 p.m. to 9 p.m., all day Saturday.

16 mm MOVIE CAMERA with sound. Needs new filters. $75. 534-7678

ENCYCLOPEDIAS 1964, 20 volume cost $200, sacrifice $35. Dictionary, atlas, bookcase. 543-1459

RUGS Dirty? Rent electric shampooer $1 with purchase of Lustre Foam. Farmington Lumber Co. 474-4015

JOHN DEERE
Lawn and garden tractors. 6, 8, 10 and 12 H.P. Full line of attachments. New in area. See them at 46600 Ford Road. ½ mile west of Canton Center Road or call. 453-0295.
OPEN 7 DAYS A WEEK

$1.50 FOR SILVER DOLLARS 464-2865

FROM wall to wall, no soil at all, on carpets cleaned with Blue Lustre. Rent electric shampooer $1. Ace Stores, 31720 Plymouth Rd. Livonia. GA 2-1880

FLUFFY soft and bright as new. That's what cleaning rugs will do when you use Blue Lustre! Rent electric shampooer $1. Pittsburgh Plate Glass, 33650 Five Mile Road, Livonia.

PRINCESS II Eureka vacuum cleaner with all attachments. Like new, $30. 453-6605

GARAGE DOORS
Used and Slightly Damaged Overhead Type Steel Garage Doors. Reasonable
19800 FITZPATRICK
VE 6-3434
(Off Evergreen)

ONLY $17.68 Quarterly buys all this. $25,000 liability, $500 medical payments, $20,000 uninsured motorists. Also cancelled and refused drivers. R. L. Nelson Insurance Agency. PA 1-2534

CHAIN SAWS, two used one 35 and one 2-10. Good condition. Best offer. 477-7226.

SOUND PROJECTOR 16mm. Also film, bicycle, garden tools, misc. 425-7378

SWIMMING POOLS SPRING SALE
4 Days Only
Thursday, Friday, Saturday and Sunday. Oval pools 12'x20', $288. 15'x25', $545. 15'x30', $675. 18'x34', $780. Round pools 24'x5½' deep, $250.
LARGE SELECTION OF POOLS
IN ALL SIZES
HURRY NOW
4 DAYS ONLY
Open Daily 10 a.m-6 p.m. Sun 12-5 p.m. Grand River at Inkster Rd. KE 7-8450

CARPETS a fright? Make them a beautiful sight with Blue Lustre. Rent electric shampooer $1. George Loeffler Pro Hardware, 29150 Five Mile Rd., Livonia. GA 2-2210

SIMMONS Couch, $20. 2 maple chairs $10 each, good condition. GR 6-8567

WANTED: Clothing and household items for Church rummage sale. Will pick up. 476-5592 or 476-2373

PORTABLE Sunbeam Humidifier. Best offer. 453-8609

USED RUGS Mill returns, like new. Plymouth Rug Cleaners, 1175 Starkweather, Plymouth 453-7450

AIR CONDITIONER $150. Paint sprayer, $25. Pink rug, $4. 728-0893.

DISHWASHER: Whirlpool Supreme. Washes 12 place settings plus pans. Excellent performance. $25. GA 2-2796

1967 SINGER
ZIG ZAG SEWING MACHINE
In cabinet. Slightly used. Monograms, sews on buttons, blind hems, dresses, makes buttonholes. No attachments needed.
COMPLETE PRICE $58.10
or six payments of $9.68 monthly
5 year parts and service guarantee. Call Capitol Credit manager.
965-9478 TILL 9 P.M.
(If toll, call collect)

RCA TV 23". Walnut cabinet. Good condition $70. GR 4-4072

FRIGIDAIRE electric range, 40 inch, $25. One cast iron porcelain double kitchen sink, $10. One bathroom, white china sink with fixtures, $10. After 5 p.m. 422-3687

MANY OLD THINGS, bottles, jars, glass, silver, antique dolls, cranberry, pewter, Prussian. Oil lamps and parts. Joe Guffin, 15551 Kinlock, Redford Township. 9-3:30. Closed Sunday.

CRIB, play pen, fireplace equipment, TV, toys, lamps, lawnmower. Chairs and misc. 29949 MacIntyre. 421-4235

1967 WHITE
ZIG ZAG SEWING MACHINE
Cabinet model—slightly used, but like new. Makes fancy stitches, sews on buttons, makes buttonholes, overcasts, mends, monograms and sews blind hems.
FULL PRICE $34.00
or six payments of $5.67 monthly
5 year parts and service guarantee. Call Capitol Credit manager.
965-9478 TILL 9 P.M.
(If toll, call collect)

5-11 Misc. For Sale

Cinders
Gravel & Stone
Immediate Delivery
GA 1-8800

BLUE Lustre not only rids carpets of soil but leaves pile soft and lofty. Rent electric shampooer $1. Nankin Hardware, 35101 Ford Rd., Garden City.

CANADIAN MADE muskrat coat, electric range, refrigerator, ice skates. 535-8081

SEASONED fireplace wood. $10 per cord, limited quantity. 453-6387

BASEMENT SALE! Plymouth. Lots of goodies! Glassware, knick-knacks, colonial dining set, $60. Other household items. Thurs., Fri., Sat., 10-5 p.m. 325 Pacific. 453-6983

KEEP your carpets beautiful despite constant footsteps of a busy family. Get Blue Lustre. Rent electric shampooer $1. Ben Franklin Store, 31505 Joy Rd., Westland.

UNCLAIMED FREIGHT
SINGER ZIG-ZAG SEWING MACHINE
Like new. Buttonholes and fancy stitches without attachments. Just dial. Originally $309, yours for $63.80 or pay $7 per month. Dealer. 421-6884.

PILE is soft and lofty . . . colors retain brilliance in carpets cleaned with Blue Lustre. Rent electric shampooer $1. Ben Franklin Store, 33304 W. 12 Mile Rd. Farmington.

GARAGE SALE. Saturday, Mar. 23. 9:30-4 p.m. Portable compressor with a 1 qt. spray can, 7½" electric circular handsaw, set tats and discs, 24" crescent wrench, several small hand tools, 2 milk cans, 2 wood Vermont sap buckets, old picture frames, childs large wagon, student drum, Kay guitar, old oak love seat, over 200 books, research and fiction plus 20 latest books on marketing, economics, banking. Boy's suit size 14, like new. Mens suit size 39. Misc. items. 14205 Shadywood corner Wilcox, Plymouth.

1967 NECCHI
PORTABLE ZIG-ZAG SEWING MACHINE
Sews straight and fancy stitches. Sews on buttons, makes buttonholes, overcasts, appliques, and sews blind hems all without attachments.
BALANCE $32.20
or six payments of $5.37 month
5 yr. parts and service guarantee. Call Capitol Credit Manager.
965-9478 TILL 9 P.M.
(If toll, call collect)

WELL kept carpets show the results of regular Blue Lustre spot cleaning. Rent electric shampooer $1. Scotts 5 & 10. Downtown Farmington Center, Farmington.

NOTICE OF STORAGE SALE
Livonia Moving & Storage Co. will sell at public sale for cash at 33827 Plymouth Rd., Livonia, Mich., on April 10, 1968, 10 a.m. EST, for storage and other charges due, property stored with said company by the following persons whose last known addresses are:

Sidney and/or Betty Reseigh
18234 Fremont
Livonia, Michigan

Edwin Schmidt
Care of Mrs. Peterson
14 South Parkside
Chicago, Illinois.

Gerald Wilburn
Care of Holiday Inn
31200 Detroit Industrial X-Way
Romulus, Mich.

Property includes household goods and personal effects.
Sale by lot only.

ROLLAWAY bed, $12. Lamp $2.50. Window exhaust fan combination, $2. Wrought iron sofa-bed, chair set, $90. Wed. after 7 p.m., Thurs.-Sun. all day. EL 3-4574

5-12 Wanted to Buy

23% PROFIT
I buy silver certificates for $1.23 each. Call after 6 p.m. GR 4-3699.

SILVER CERTIFICATES. I'm paying 25% over face value, and up. Silver dolars, $1.40 and up. FI 9-5783

FOLDING wheelchair in good condition. 425-8252

ELECTRIC GOLF cart 537-5124

Buy Junk Cars
and trucks, must be complete
FREE TOW
453-4156

FORD 1956 2 door hardtop Victoria. Must have good body. Will pay top price. After 2 p.m., 455-1473

HIGHEST price paid for copper, brass, lead, aluminum, non-ferrous metal. Prompt pick-up. KE 5-9220

SILVER CERTIFICATES
We are buying $1, $5, $10 silver certificates. Any condition, any quantity. Fast quiet cash. This ad good until June 24, 1968.
PEPPO BROS.
COIN BROKERS
116 MICHIGAN AVE.
WO 1-5995

NEWSPAPERS. $1 per 100 lbs. We pay as much for your copper or brass, aluminum, etc., as most dealers and more than many. L & L Waste Materials, 34929 Brush St., Wayne PA 1-7436

SERVICES UNLIMITED - Do you need our help? We do anything that you are afraid to do or don't have time to do. Return your engagement ring, walk your dog, mow your lawn, or any type of challenging job. Call today and take advantage of our special service 538-2767

SET of gang mowers, can be golf course size. Call after 5 p.m. 453-5564

INSTANT CASH
for
SILVER CERTIFICATES
Paying $1.50 Up
1 piece or wheelbarrow full! On large amounts please call. Ship Registered Mail or bring to:
MICHIGAN COIN SALES
105 S. 4th Ave.
Ann Arbor, Mich 48101
Phone 665-3388

WANTED silver certificate bills. Will pay top cash price, any quantity. Northwood Coin Shop, 222 Sherman Dr., Royal Oak. LI 7-7910

TOY trains wanted, any age or condition, No H.O. Call after 6 P.M. KE 5-3080

WANTED to buy house full of furniture or appliances. All or part. Dealer. PA 2-6994

Top Dollar Paid
for household furniture and appliances. Apartment full or more. Call 971-2121 Collect.
OZZIE'S FURNITURE
3360 Carpenter Rd., Ypsilanti

WANTED Mini-Bike. After 5 p.m. GR 4-0848

5-13 Trade or Sell

WILL TRADE or sell double bed for day bed 425-7763

5-14 Services Offered

DO MY OWN insulation work. Will do your house for less. Days 532-3690, evenings 353-5794

CARPENTRY, A-1 work. You name it. Call after 6 p.m. 476-1029

ALUMINUM Storms and screens repaired. Fast Service. Star Hardware, 17162 Farmington Rd., at 6 Mile. 261-9920

REPAIR SPECIAL
Your sewing machine inspected, oiled and adjusted in your home.
$4.00
All Work Guaranteed By
CROWLEY'S
59 Years of Service and Integrity
476-6300 962-2400
EXT. 32 EXT. 503

MODERN lumber jack. Include your trees in Spring clean-up. Tree removal and tree-trimming service. Dennis Claramunt, 477-7226

EXPRESSIONISTIC PHOTOGRAPHY
Specialists in: Promotional, advertising and wedding photography. High quality color and black and white photographs. Priced to suit your needs.
425-6585 474-1931

NORTHWEST antenna service. Installed new, repaired reasonably. Insurance claims. Work guaranteed. 476-2445 or 455-0380

EXPERT sewing machine repair in your home. Clean, oil and adjust tension, $3.50. 538-2730 or KE 1-5349

PAINTING, interior and exterior, immediate service, free estimates. 425-8838

LAWN MOWING, fertilizing, grading, garden plowing and disking. Phone John McNichols 453-0215. Walter Facia, 453-7336

6-1 Farm Produce

WELL rotted horse manure, $6 pick-up load delivered. 453-5035 or 474-2185

HORSE hay, Rabbit hay, marsh hay, straw, mulch, milk cans, cow manure. GA 1-4484

6-4 Horses & Ponies

REGISTERED QH Gelding. Well broken, also roping saddle. After 6 p.m. GR 6-3390

FABULOUS Appaloosas Chicko Hancock, son of Chicko Snowcap. Vonda's Santa, daughter of Double Six Domino, (Chicko and Santa mated) Chicko at stud to registered mares only. Fee $150. Also at stud until sold, Twin River's spotted Dandy (Appaloosas). Fee $100 or will lease. Circle A Ranch, 8361 Ann Arbor Rd., Plymouth. 453-7082

MARCH SALE
SQUARE DANCE CLOTHES
HORSE BLANKETS
RIDING CLOTHES
BOOTS
10% - 50% OFF
ELLIOTT'S SADDLERY
25711 SCHOOLCRAFT
AT BEECH

6-5 Household Pets

TINY TOY Poodles, Scotties, Japanese Toy Spaniels, have shots. Stud service. Reiff's Kennels. NO 3-5004

POODLE puppies, miniature, 7 weeks, AKC, brown male and female, black male, $50 up. 453-1691

TOY POODLES. Apricot, 8 weeks. Real beauties, AKC, shots. GR 6-9430

DACHSHUNDS. AKC registered miniatures. Black or red at stud. Puppies. 425-2079

SKYE TERRIER puppies. Friendly little mops. AKC. Pet and Show. Mac Bruthinn Skies. Reasonable. 824-3523

DALMATIAN puppies. AKC registered, 2 months. All pup vet care provided. Will hold for Easter. Northville. FI 9-4625

WEIMARANER male AKC, shots, wormed, 4 months old. 476-5945

SCHNAUZER miniature, male, 4 months. Salt and pepper. Pick of the litter. $75. 476-1542

BOXER, male, 1-year-old, housebroken. Wonderful with children. $35. 453-2538

COCKER SPANIEL puppies. 9 weeks, AKC. Buff, wormed, shots. Champion sired males, $75; female, $100. 342-6334

POODLES, AKC chocolate miniatures, 5 weeks. Sell or trade. 425-7848

SIAMESE kittens 8 weeks Seal Pointe. Trained to litter, $20. 349-5759

YORKSHIRE Terriers, 6 weeks. Champion and International Champion background. Mother English import. KE 5-9265

TWO young male parakeets, cage included, $8 534-8559

THREE BEAGLES, male, 8 weeks old, first permanent shot $10. 453-5064

MALTESE PUPPIES
$175
Shots & Wormed
AKC Registered
• • •
MINI-TOY
POODLES
$75
Shots & Wormed
AKC Registered
• • •
PEKINGESE
• • •
BURMESE KITTENS
Pet's 'n Particulars
22830 Mooney Ave.
FARMINGTON
Across from the Farmington Plaza
474-6806

PART TOY COLLIE, 5 weeks old, black and white, and all black. Darling, $4 each. 261-2113

MIXED POODLE and cocker puppies, 6 weeks old, all black. Very cute, $10 each. 455-0676

IRISH SETTER pups, AKC 10 weeks old. Wormed and shots, $

7-3 Auto Parts, Service

CHROME wheels and tires, also 850 7" slicks for Plymouth. Sell or trade. 261-7898

FACTORY RE-BUILT ENGINES
6's - $89 UP
V-8's - $119 UP
HIGH PERFORMANCE MOTORS
CORVAIR SPECIALISTS
E-Z TERMS 537-1117

FOUR G 70-14 inch Red line Goodyear tires, 6,000 miles. $20 each. Chrome wheels, $15. each. GA 1-9141

7-5 Autos Wanted

WE BUY
V.W.'s
We pay top dollar for '59's & up.
GREENE MOTORS VOLKSWAGEN
3450 PLYMOUTH RD.
GA 5-5400

WANTED
JUNK CARS, TRUCKS
BURKEY'S SCRAP
Starkweather & Mill Sts.,
Plymouth
FREE TOWING
After 5 p.m. 453-5187

7-6 Trucks For Sale

CHEVROLET 1966, ½ ton pickup. Fleetside box V-8 standard shift, good condition, $1,595. Jack Selle Buick, 200 Ann Arbor Rd., Plymouth. 453-4411.

FORD 1961, F-250, ¾ ton. Excellent tires. Heavy duty suspension. Set up for camperer. $595. 626-7706

FORD 1963 F250 Pickup. 8-cylinder ¾-ton, radio $895. Bill Brown's 35000 Plymouth Rd. at Wayne Rd. GA 7-9700

FORD 1964 F100 Pickup. 6 - cylinder, 8-ft. box, radio, $995. Bill Brown's, 35000 Plymouth Rd. at Wayne Rd. GA 7-9700

1964 G.M.C. 1/2 ton pick-up with aluminum cover for fleetside box, good condition. $5 down. $695.
TOWN & COUNTRY DODGE INC.
Grand River at 9 Mile Rd.
KE 8-3200

1959, Ford 3/4 ton pick-up, heavy duty, $5 down. $395.
TOWN & COUNTRY DODGE INC.
Grand River at 9 Mile Rd.
KE 8-3200

1951 CHEVROLET, pick-up. 1954 engine. Stake bed. 6 ply tires. Best offer. 532-1939

1967 Ford ½-ton pick-up. Very low easy miles. Save hundreds. Buy now for
$1890
OLD CAR DOWN
(it need not be paid for)
STARK HICKEY WEST
"ECONO-LOT"
25645 Grand River Ave.
Phone 538-0977

JEEP Jeepster Commander, 1967, 4 wheel drive, snow plow, automatic hubs. Many extras. 1-685-1682

1965 Dodge C-800 tractor, full air, 5th wheel, saddle, tanks, available for immediate delivery, can finance. $2995.
TOWN & COUNTRY DODGE INC.
Grand River at 9 Mile Rd.
KE 8-3200

7-7 Automobiles

VW 1967, beige. $1,450. 474-6064

PONTIAC, 1960, wagon. Full power, good rubber, $200. 421-2793

FORD 1953, 6 cylinder. Automatic. Transportation, or parts. Make offer. 532-1939

M.G.B. 1963. Wire wheels, pirelli tires. Abarth exhaust, custom paint job. Custom steering wheel. 421-2483

SCOUT, 1965, 4x4, fully equipped. Used for transportation only. $1,590 or consider best offer. 626-8375

FIAT 1963, 4 door, 1100 series. In good condition. Must sell. 453-8492

THUNDERBIRD 1964, Landau. Vinyl top, 3 way power, new tires, many extras. Excellent condition. $1,495. After 3 p.m. 729-2346

CADILLAC, 1962, convertible. Real nice. Snap at $795. 261-3455

CHEVY 1962. Belair 4 door, six cylinder, automatic. Excellent condition, $410. 427-2746

FORD 1964, 2 door, automatic, radio. Ziebart undercoating. Good condition. Asking $650. 425-9684

1966 CHEVELLE
Malibu Hardtop. Extra clean. Only $1,595.
DEXTER CHEVROLET
20811 W. 8 Mile Rd.
E. of Lahser
KE 4-1400

CORVAIR, 1960 4-Door. Automatic transmission. Low mileage. Good second car. 476-3862

'65 MUSTANG 2-door hardtop. Radio, heater, automatic, power steering, air conditioning. A real beauty for $1,395.
MULLIGAN
LINCOLN-MERCURY
20199 Grd. River KE 2-4004

FORD 1964 Custom. Automatic, 8, 28,000 miles. No rust. Private. 261-5863

1966 MUSTANG
2-door hardtop, power steering, V-8, automatic, radio, whitewalls. One owner. Only $1,695.
DEXTER CHEVROLET
20811 W. 8 Mile Rd.
E. of Lahser
KE 4-1400

PLYMOUTH, 1967 Fury III, 4 door hardtop. Automatic. 318, power steering, brakes 427-3229

CHEVY 1966 2-Door. 18,000 miles. Radio, heater. Must settle estate. 261-5894

1966 FORD XL Convertible — Ruby Red with Black Top, full power, fully equipped. Bargain Buy!
$1690
OLD CAR DOWN
(it need not be paid for)
STARK HICKEY WEST
Grand River at W. 7 Mile Rd.
Phone 538-6178

FORD 1962 Fairlane, 4-door, 6-cylinder, automatic, radio, $295. Bill Brown's, 35000 Plymouth Rd. at Wayne Rd. GA 7-9700

CHEVY 1962. Belair 4 door, six cylinder, automatic. Excellent condition, $410. 427-2746

CORVETTE 1966 coupe. 427-390, fully equipped. Excellent condition. Best offer. 455-1322

CORVAIR 1961. 2 door, good condition. $225. 453-8364

1963 FORD Galaxie 500 fastback. Fully equipped. 8 cyl., automatic, power, etc. SHARP!
$690
NO MONEY DOWN
STARK HICKEY WEST
"ECONO-LOT"
25645 Grand River Ave.
Phone 538-0977

MUSTANG, 1966, Convertible, 6 cylinder, $1,650. After 4:30 421-5800

FORD 1963 Convertible, V-8, automatic, power steering, radio, $895. 427-6409

VOLKSWAGEN, 1963. White, red interior, radio, heater, excellent mechanically. $700. 476-8869

FORD 1961, Convertible, 390 engine. Full power. Yellow with black top. Good condition. $325. KE 1-5773

ANTIQUE PACKARD, 1937, 4 door sedan. Completely restored. KE 3-0054

1965 PONTIAC
Bonneville coupe, full power, automatic, radio, whitewalls, low mileage. Looks and drives like new. $1,695.
DEXTER CHEVROLET
20811 W. 8 Mile Rd.
E. of Lahser
KE 4-1400

CHEVY, 1961, Convertible. White with black top. V-8, automatic, radio, power steering. 427-3972

THUNDERBIRD 1960. All power. Good running condition. $250. 274-4317

'65 FORD 4 door, radio, heater, standard transmission, 6 cylinder. Sharp. Priced to sell at $895.
PAT MILLIKEN FORD
18303 Joy at Southfield Exp.
TI 6-2544

BUICK 1965 Wildcat. 2-door-hardtop, full power, factory air. Excellent condition, $1,995. Jack Selle Buick, 200 Ann Arbor Rd., Plymouth. 453-4411.

IMPALA 1965, convertible. Red with black top. Power steering, brakes, windows. Excellent condition. 538-2972.

"MULLIGAN"
'65 MERCURYS
We have the largest selection of '65 Mercurys, Montereys, Montclairs, Parklane. 2 doors, hardtops, 4 doors, 4-door hardtops. All have radio, heater, automatic, power steering, whitewall tires. Many with power windows, air conditioning. 16 to choose from, as low as
$1195
Ford Motor Co. 50,000-mile warranty available on all of the above cars.
MULLIGAN
LINCOLN-MERCURY
20199 Grd. River KE 2-4004

CADILLAC, 1966, Fleetwood Brougham. Air conditioned. All power. White with blue top, $4,300 or best offer. KE 4-9004 or GR 4-4711

CHEVELLE, 1965, Malibu. Red. Radio, heater. Hurst stick. E. T. mags, $1,095. 474-7346

CHEVROLET 1962, Biscayne, 2-door, 6-cylinder, automatic, radio, $495, Bill Brown's, 33000 Plymouth rd. at Wayne rd. GA 7-9700

LeBARON
OLDSMOBILE
33073 Michigan Ave.
Wayne
PA 1-3630

1965 VALIANT 2 door. Nearly New! Fully equipped. Compare our cars — Compare our Prices!
$890
NO MONEY DOWN
STARK HICKEY WEST
"ECONO-LOT"
25645 Grand River Ave.
Phone 538-0977

MUSTANG, 1965 Convertible. White with black top, 289, 4-speed, like new. After 3 p.m. GA 1-7943

PONTIAC Tempest, 1963 Sports Coupe. Good condition. $550. 422-7008

CADILLAC, 1967 Coupe DeVille. Air conditioning and many other extras. 261-8145

FORD, 1965 Custom Sedan. Radio, heater, low mileage. Garage kept. Must sell. $975. 261-5863

1965 MUSTANG
2-door hardtop, V-8 engine, automatic, radio, whitewall tires. Sharp. $99 down.
DEXTER CHEVROLET
20811 W. 8 Mile Rd.
E. of Lahser
KE 4-1400

CHEVROLET, 1966 Impala. Excellent condition. Power steering, power brakes, automatic, low mileage. After 6 p.m. 425-1461

'65 MUSTANG convertible. Radio, heater, standard transmision. Priced to sell at $995.
PAT MILLIKEN FORD
18303 Joy at Southfield Exp.
TI 6-2544

MERCURY, 1963, Meteor, sedan, Sahara Tan, power steering, power brakes, white tires. Very clean. Special, $395. No cash. Just $6 per week. Dealer's Outlet, 33225 Michigan Avenue. PA 9-2380

FORD 1963 Galaxie 500, 4-door sedan, power steering, brakes, 289 engine. $595. 453-0028

1965 CHEVROLET
Bel-Air 2-door (19,000 actual miles), V-8 engine, automatic, radio, whitewalls, spare never used, red with red interior. Only $99 down.
DEXTER CHEVROLET
20811 W. 8 Mile Rd.
E. of Lahser
KE 4-1400

BUICK 1965 Riveria. 2-door-hardtop. Full power, factory air, $2,195. Jack Selle Buick, 200 Ann Arbor Rd., Plymouth. 453-4411.

FORD, 1960 Fairlane, good motor, body needs work, best offer. 476-5945.

FORD Fairlane 1966 2-Door. 390 engine, 4-speed manual transmission. $1,800. KE 1-7925

PONTIAC 1964 Bonneville Hardtop 2-door, automatic, power steering and brakes, radio, $995. Bill Brown's, 35000 Plymouth Rd. at Wayne Rd. GA 7-7900

CHEVY II, 1964, V-8, 26,000 miles, good tires, battery. Excellent condition. Must sell. Best offer. 453-4974.

1965 MUSTANG
Convertible, 289, V-8, 4-speed, radio, whitewalls. All red with white top. SHARP, SHARP. Only $89 down.
DEXTER CHEVROLET
20811 W. 8 Mile Rd.
E. of Lahser
KE 4-1400

FORD 1963 Galaxie. Automatic. 6, 26,000 original miles. Bought new. Private. KE 7-0125

BUICK 1961 Le Sabre 4-Door. Automatic, power brakes, steering. Good condition. $395. 474-0541

T-BIRD 1963 Convertible. Automatic, power, radio, whitewalls, $1,195. Bill Brown's, 35000 Plymouth Rd. at Wayne Rd. GA 7-9700

FAIRLANE 1966, 500 XL. V-8, automatic, radio, bucket seats. GA 7-0336

1960 FORD 2 door — Runs, looks, drives real GOOD! CHEAPIE, DEPENDABLE FISHING CAR!
$190
NO MONEY DOWN
STARK HICKEY WEST
"ECONO-LOT"
25645 Grand River Ave.
Phone 538-0977

CHRYSLER 1960 4-Door. Power brakes, power steering, clean, good condition. $195. Call after 4 p.m. 476-1696

FORD, 1964 Country Squire. All power, radio, whitewalls. $1195. 421-0692

FORDS, 1959 and 1954. Both in excellent condition. Best offer. 19140 Woodworth. After 6 p.m. KE 4-3170

CADILLAC 1962. 4 door - hardtop. Full power, excellent condition. $995. Jack Selle Buick, 200 Ann Arbor Rd., Plymouth. 453-4411.

VW 1965 Kombi Bus. Rebuilt engine, new clutch and exhaust system, no body rust. $995. 453-3517

1965 G.T.O.
Pontiac GTO hardtop, 4 speed, radio, whitewalls. Extra clean.
$1,795
DEXTER CHEVROLET
20811 W. 8 Mile Rd.
E. of Lahser
KE 4-1400

CHRYSLER, 1967 2-Door Hardtop Newport Custom. Radio, heater, power brakes, steering, automatic transmission, factory air conditioning. $2,775. 474-2853

MUSTANG 1965, Fastback, red, 289 cu. in., 360 hp., stick with mags. After 6 p.m. GA 7-6632

'65 FORD XL's, V-8. Choice of hardtops and convertibles. Power steering, automatic, radio, heater. $145 or old car down.
BOB DUSSEAU, INC.
LINCOLN - MERCURY
32411 GRAND RIVER
GR 4-3170 KE 7-4640

PONTIAC Catalina 1963 2-door hardtop, power steering, brakes, whitewalls, radio. 31,000 miles. $675. 353-0430, 261-6945

BUICK 1967 Electra 225 Custom. All power: seats, windows, steering, brakes, antenna, trunk opener. Air conditioning, Positraction, tilt steering. Many other extras. 464-2568.

'63 CHEVROLET, V-8, 9-passenger. Extremely clean in and out. $895.
BOB DUSSEAU, INC.
LINCOLN - MERCURY
32411 GRAND RIVER
GR 4-3170 KE 7-4640

FORD 1965 Galaxie 500, 2 door hardtop, automatic, power steering, very good condition $1,250. After 6 p.m. GA 1-7649.

CHEVY, 1965, Impala, 14,000 miles, full power, $1,695. Mercury, 1964, Montclair, 4 door sedan, breezeway window, 19,000 miles, full power, $1,100. Original owner. 261-3627

MERCURY 1964 Montclair. Power steering, power brakes, 390, speedostat, AM-FM radio, $800. 422-5089

RENAULT R-8, 1966. Excellent condition. Reasonable price. Call after 5 p.m. 533-7834

1965 FORD
L.T.D. 4-door hardtop, power steering, power brakes, 352 V-8, automatic, radio, whitewalls. Immaculate.
Only $1,595
DEXTER CHEVROLET
20811 W. 8 Mile Rd.
E. of Lahser
KE 4-1400

DODGE 1965, 6 cylinder automatic. 4 - door - sedan. Like new. $1,095. Jack Selle Buick, 200 Ann Arbor Rd., Plymouth. 453-4411.

JEEP, 1964 Universal, 4 wheel drive. Very good condition. Used only for second car. 427-1224.

FORD 1962, Galaxie 500 2-door, 8-cylinder, stick, radio, $395. Bill Brown's, 35000 Plymouth rd. at Wayne rd. GA 7-9700

SPRING SPECIALS
1967 T-Bird. One owner, low mile, under factory warranty. $99 Down
1965 Buick LeSabre 2 dr. hardtop, power steering, power brakes, radio and heater. $50 Down
1964 Chrysler 4 door sedan. Blue beauty. $995.00
1965 Plymouth Sport Fury. Cherry red, bucket seats, automatic, power steering, power brakes. $95 dn., low monthly payments.
1966 Plymouth Fury 4 door sedan. One owner car. Any old car down. SAVE!
1965 Dodge. Polara 4 door. One owner beauty. Low mileage. $1395
1965 Dodge Coronet 2 door. Economy 6, automatic, radio and heater. $995. Small down payment.
Bill Cochrane, Inc.
27777 Ford Rd., Garden City
422-8700

'64 PLYMOUTH station wagon, radio, heater, standard transmision. Priced to sell at $295.
PAT MILLIKEN FORD
18303 Joy at Southfield Exp.
TI 6-2544

PONTIAC 1963, Star Chief, 4 door sedan, power steering, power brakes, automatic transmission, $650. GA 1-4780

1965 FORD
X-L Convertible, 427, V-8, 4-speed. Runs good. Only $995.
DEXTER CHEVROLET
20811 W. 8 Mile Rd.
E. of Lahser
KE 4-1400

1964 CORVAIR Coupe — 4 speed. Fully equipped. Good condition. Good buy — See why!
$660
NO MONEY DOWN
STARK HICKEY WEST
"ECONO-LOT"
25645 Grand River Ave.
Phone 538-0977

NORTHWESTERN DODGE
19711 LIVERNOIS — DETROIT
FORMERLY TAYLOR'S DODGE
Bet. 7 and 8 Mile Roads

SO MANY WONDERFUL WAYS TO CATCH
Dodge Fever

'68 POLARA
Go ahead. Step up to Polara. It's easier than you think!
2628

2559
'68 CHARGER
There may be better looking cars . . . but not yet!

'68 DART
America's First Choice in Compacts
2049

No Reasonable Offer Refused!

DI 1-9500
Immediate Delivery
NORTHWESTERN DODGE
19711 LIVERNOIS

See the most exciting surprise packages in camping trailer history!

Long, low CT290 Aluminum Hard-Top has new 2-speed fast/easy setup system; instant Hi-Lo kitchen; oversize tires. 125 sq. ft. of high-fashion luxury in wood grain and vinyl; 4 double beds. Other models from $995 to $1495

$1595

NEW 1968 Coleman CAMPING TRAILERS

There's a surprise package of roomy luxury and true premium quality in every Coleman Camping Trailer... with new 2-speed setup, all-aluminum top and high-speed tires on all models. Sure-tracking torsion bar suspension, too -- plus low-profile design for road-safe vision and sleek styling. New worlds of room...and high-style decor. Enjoy Authorized Coleman Trailer service from coast to coast.

BILL BROWN SALES
35000 PLYMOUTH Rd.
LIVONIA GA 7-9700

CORVETTES
Largest used Corvette display in Mich.
FASTBACKS CONVERTS

ALL KINDS—YOU NAME IT!
VETTES-VILLE
DEXTER Chevrolet Co.
20811 W. EIGHT MILE ROAD (1½ Mi. E. of Telegraph)
KE 8-1300

MGB MGB-GT MG SPRITE MIDGET
Sprite, Midget
MGB Sale-Austin 2-Door Sale
Bob Owens Sales
34043 Ford Rd. 722-3910

DATSUN
Sports Cars-Sedans-Wagons-Pickups
3 '67 Sedans Left—Big Savings!
Bob Owens Sales
34043 Ford Rd. 722-3910

JAGUAR
XKE XKE
Roadsters-Coupes- 2 + 2 Coupe
Air conditioning available
2 '67's Left. Save $$$
Bob Owens Sales
34043 Ford Rd. 722-3910

Ford
For Buyers Who Want A Really Better Car
FORD
SEE OUR COMPLETE SELECTION OF DISTINGUISHED ONE OWNER TRADE-INS

'63 CHEV. Impala hardtop, V-8, automatic, radio, whitewall tires, power steering and brakes, like new in and out. Only $895

'64 FAIRLANE 500 4 door. V-8, radio and heater, whitewall tires, power steering. Like new in and out $850

'65 FORD Squire Wagon. V-8, automatic, radio and heater, whitewall tires, power steering and brakes, A real bargain at $1695

'66 OLDS 98 Luxury Sedan. V-8, automatic, radio and heater, whitewall tires, power steering, brakes. Ride in comfort. Only ... $2195

'66 FAIRLANE 500 hardtop. 289, V-8, automatic, radio and heater, new whitewall tires, power steering. Won't last at $1695

'63 FORD Galaxie 500 fastback, 352, V-8, automatic, radio, whitewall tires, power steering, hard to find. Save at $895

'65 FALCON Futura fastback hardtop V-8. automatic, radio and heater, whitewall tires. Sharp as a tack. $1195

'65 CHEV. Corvair Corsa, hardtop. 4 speed, radio and heater, Michelon tires, 140 engine, bucket seats. A real bargain. Only $1995

'66 FORD L.T.D. 4 door hardtop. 390 V-8, automatic, radio and heater, whitewall tires, power steering, brakes, windows, cruise control, vinyl roof. Like new. Only $1995

'66 MERC. Breezeway 4 door Sedan. V-8, automatic, radio and heater, whitewall tires, power steering and brakes, will tires, power steering and brakes. Will move fast at $1695

'64 FORD 4 door Country Sedan, V-8, automatic, radio. Extra sharp. A steal at $995

'65 BUICK Le Sabre Custom 4 door hardtop. V-8, automatic, radio and heater, whitewall tires, power steering and brakes, custrim. Like new. $1595

'65 FORD Galaxie 500 hardtop 352. V-8, automatic, radio and heater, whitewall tires, power steering and brakes, vinyl trim, wire wheels, low mileage, one owner trade. Like new. $1495

'66 COMET Cyclone G.T. hardtop, 390. V-8, automatic, radio and heater, whitewall tires, spare never used, power steering and brakes, 19,000 actual miles. Show room new. $1995

'66 MERC. Cougar hardtop. 390, V-8, automatic, radio and heater, whitewall tires, power steering and brakes, console, vinyl roof. Won't last $2445

'64 CHEV. Impala Super Sport hardtop. 327, V18, 4 speed, radio, whitewall tires. A sharp one owner trade. Like new. Only $1195

'65 CHEV. Super Sport hardtop. V-8, automatic, radio and heater, whitewall tires, power steering and brakes, pretty green with white buckets, a cream puff. Only $1450

'65 MUSTANG G-T hardtop. 289, V-8, radio and heater, whitewall tires, poppy red with black buckets. Must see this one. Only.. $1495

'66 FORD Custom 500 2 door. V-8, radio and heater, whitewall tires, like new in and out. Priced to sell. Only $1395

'64 RAMBLER 770 Station Wagon. V-8, automatic, radio and heater, whitewall tires, power steering and brakes. A real sharpie. Only $895

'64 T-BIRD hardtop, V-8, automatic, radio and heater, whitewall tires, full power. A real beauty. Only $1495

'64 CHEV. Impala Super Sport hardtop. V-8, automatic, radio and heater, whitewall tires, power steering and brakes, air conditioning, extra nice. Only $1295

'67 FORDS 2 door hardtops, 4 door hardtops, X.L.'s, L.T.D.'s. All with V-8's, automatic, whitewall tires, power steering and brakes, most with air conditioning. 10 to choose from. As low as $2095

'67 CHEV. Impala 4-door. V-8, automatic, radio and heater, whitewall tires, power steering and brakes, factory air conditioning. Only $2295

Leo CALHOUN
470 S. MAIN ST. PLYMOUTH
GL-3-1730
COME OUT TO CALHOUN FORD COUNTRY

NOTICE: EFFECTIVE IMMEDIATELY THE WEDNESDAY EDITION DEADLINE FOR PLACING ADS IS 3:30 P.M. MONDAY.

7-7 Automobiles

MUSTANG. 1967. 2 + 2 G.T. 390, 4 speed. Stereo tape, mags. $2,395. GR 6-1466

7-7 Automobiles

VALIANT, 1967, 13,000 miles, stick shift, radio. $1,200. Owner drafted. 349-0049

7-7 Automobiles

T-BIRD. 1967. Landau. 4 door, air conditioning, stereo tape, fully equipped. Evenings VA 3-5618

7-7 Automobiles

OLDSMOBILE Cutlass 1966 2 door hardtop, 4 on the floor, V-8, loaded with extras. CR 4-6867

WRITE

the deal of your life now on one one of these great values.

CHARNOCK OLDS OF DEARBORN

'65 OLDS V-8 AUTOMATIC. power steering, power brakes, white side walls, 4 door sedan, blue. Only **$1650**

'66 FORD FAIRLANE. Sports Coupe, V-8, automatic, radio, white side walls. **$1695**

'66 FORD Coupe, V-8, automatic, radio, heater and white-walls. It's a Galaxie 500. ..... **$1695**

'64 SPRINT, 4-speed floor shift, "V-8", radio, heater, w-w tires. Grey body with red bucket seats. **$1195**

'66 CHEVROLET CAPRICE Coupe. V-8, automatic, FM radio, power steering, power brakes, factory air, white side walls. **$2295**

'66 HOLIDAY Sedan, power steering, brakes, radio and heater, Hydramatic, w-w. Solid white with beige trim. **$1795**

'65 OLDS "88" coupe. Double power, hydramatic, radio, heater, whitewalls. Solid white with dark green vinyl trim **$1755**

'66 COUNTRY SQUIRE, V-8, automatic transmission, radio, heater, whitewalls, power steering. Bright Red. **$1895**

'65 VISTA CRUISER. Medium green, 9-passenger wagon, double power, radio, whitewalls, and auto. trans..... **$1895**

'67 CUTLASS Supreme. Bright red with black vinyl roof and black bucket seats, power steering and brakes, auto. trans. **$2595**

'66 OLDSMOBILE DYNAMIC 88 Coupe — V-8, automatic, power steering, power brakes, radio, white side walls, gold color, black trim. **$2095**

'65 "88" COUPE, jet black finish and 4-way power **$1845**

'64 OLDS "88" Coupe, power steering and brakes, radio, heater, Hydromatic, white with medium blue interior **$1295**

'66 PONTIAC Bonneville coupe, light green finish, power steering and brakes, radio, heater, Hydromatic, whitewalls. **$2195**

CHARNOCK Oldsmobile

24555 MICHIGAN AVE., DEARBORN **LO 5-6500**

Bug in with Spring

GREENE MOTORS

THE FINEST SELECTION OF USED V.W.'s in MICHIGAN

1. 1968 V.W. SEDANS. DEMO.
Std., 4-spd., radio, w/walls, sunroof. 3 to choose from ..... **SAVE!**

2. '65 V.W. SQ. BACK
GREEN. In excell. cond. 3 to choose from. 100% warr. **$1295**

3. '67 V.W. SEDANS
Radio, gas heat. Low mileage. 3 to choose from. .....

4. '64 V.W. SEDANS
7 to choose from. Radio, gas heat air cond. The finest selection of 64's in the State of Mich. 100% war. **$895**

5. '65 KARMANN GHIA'S
H-top, convs. The finest selection in town. 4 to choose from. 100% warr. **$1295**

6. 1965 V.W. STATION BUSES
3 seater, gas heat. 4 to choose from. 100% warr. **$995**

7. '66 V.W. SQ. BACK
BLUE. R. Low mileage. 100% warr. 2 to choost from. **$1595**

8. 1966 V.W. FAST BACKS
Radio, w/walls. 3 to choose from. 100% warr. **$1495**

9. 1963 V.W. SEDANS
Gas heat., sun roof. LIKE NEW. 100% warr. **$795**

10. '61 V.W. SEDAN
Good trans., excellent motor. 3 to choose from. **$395**

WE ALSO HAVE A FINE SELECTION OF FALCONS, RAMBLERS, CHEVYS—MANY OTHER MAKES . . . SAVE . . . SAVE . . . SAVE . . . SAVE . . . SAVE . . . SAVE . . .

34501 PLYMOUTH RD.

Between Wayne & Farmington Rds.

GA 5-5400 **AUTH. DEALER**

7-7 Automobiles

'64 OLDS 88 4-door hardtop, power steering, automatic, radio, whitewalls. Very clean. $1,095.

BOB DUSSEAU, INC.
LINCOLN - MERCURY
32411 GRAND RIVER
GR 4-3170 KE 7-4640

TEMPEST 1963, Wagon 4-door, automatic, radio $495. Bill Brown's 35000 Plymouth Rd. at Wayne Rd. GA 7-9700

1966 FORD "LTD" 4-Dr. Hardtop. AIR CONDITIONING, full power, 8 cyl., Cruise-O-Matic. Sparkling white with Black Vinyl Top. SEE THIS ONE.

$1890
OLD CAR DOWN
(it need not be paid for)
STARK HICKEY WEST
Grand River at West 7 Mile
Phone 538-6178

PONTIAC 1966 Grand Prix. Air condition. Full power. $1,850. 476-4926

'67 MONTEREY 2-door hardtops and 4-door sedans, with radio and heater, automatic, power steering, power brakes, whitewalls. Low mileage cars with new car guarantee. Priced to sell fast. As low as $2,195. Old car down, 36 months on balance.

MULLIGAN
LINCOLN-MERCURY
20199 Grd. River KE 2-4004

1965 CHEVROLET
4-Door Hardtop, factory air conditioning, full power, vinyl roof. Only $1,595.
DEXTER CHEVROLET
20811 W. 8 Mile Rd.
E. of Lahser
KE 4-1400

THUNDERBIRD 1963. Hardtop, full power, automatic, good condition, clean. Call after 4 p.m. 427-4556

FORD 1966 Fairlane 500 Hardtop. Vinyl roof, 289 cu., Cruise-O-Matic power steering, radio, whitewalls, $1,595. Bill Brown's, 35000 Plymouth Rd. at Wayne Rd. GA 7-9700

1967 FORD "Country Squire" —Air conditioning, full power. Beautiful condition in and out.

$2690
OLD CAR DOWN
(it need not be paid for)
STARK HICKEY WEST
Grand River at W. 7 Mile Rd.
Phone 538-6178

7-7 Automobiles

CHEVY 1966, Impala, 4 door hardtop, power brakes, steering, factory air conditioning, radio. Excellent condition. $1,825. 425-2785

MUSTANG 1967. Convertible, blue with white top, automatic, 8, radio, extras. $2,150. 476-1545

CHEVROLET, 1963 2-Door Hardtop, V-8, automatic, radio, Plycon whitewalls, wheel covers. Original owner, $650. 538-7907

1966 FORD
Galaxie 500 Hardtop, power steering, V-8 engine, automatic, radio, whitewalls. All black with red interior. Sharp. $1,595.
DEXTER CHEVROLET
20811 W. 8 Mile Rd.
E. of Lahser
KE 4-1400

7-7 Automobiles

DODGE 1964. Standard shift, 6 cylinder. Nice condition, low mileage. Must sell. 255-4388.

1963 OLDS "98" 4-door Hardtop. Full power — "Real Fine Car," Fully equipped. CHECK OUR PRICE.

$890
NO MONEY DOWN
STARK HICKEY WEST
Grand River at West 7 Mile
Phone 538-6178

EVERYBODY'S BUGS ABOUT

TOM SULLIVAN VOLKSWAGEN

THE NEXT BEST THING TO A NEW CAR, IS A TOM SULLIVAN USED CAR, WITH A 100% WARRANTY.

'60 V.W., radio and heater. Extra clean in and out. Only..... **$397**

'63 VW 113 Sedan, radio, heater whitewalls, gas heater. Extra sharp, only... **$897**

'63 Pontiac Catalina Coupe, automatic transmission, radio, heater, power steering and brakes. Neat as a pin. Only **$997**

'64 Rambler Station Wagon. Sharp red finish with matching interior trim. Truly Sharp. Only **$997**

'65 Datsun Station Wagon, radio, heater, Whitewalls. Beautiful powder blue finish. Only **$997**

'67 Ghia Coupe. Like new, only 5,000 miles. Only **$2097**

SERVICE & PARTS DEPT.
OPEN
7 A.M.-9 P.M. Monday thru Friday
7 A.M.-12 Noon Saturdays

25400 W. EIGHT MILE RD.
AUTHORIZED DEALER
½ MILE WEST OF TELEGRAPH
½ MILE EAST OF BEECH-DALY 353-6900

COMPANY EXECUTIVE CARS

'67 Chevrolet Impala coupe, V-8 engine, automatic transmission, power steering, radio, whitewall tires, dark blue finish **$2295**

'67 Chevrolet Impala coupe, 8 cylinder, automatic transmission, power steering, radio, power windows, whitewall tires. Must see to appreciate this value. **$2350**

'67 Chevrolet Impala 4 door hardtop, 275 H.P. V-8 engine, automatic transmission, power steering, radio, whitewalls, power brakes, black vinyl top. Beautiful gold finish. Beautiful condition. **$2395**

'67 Chevrolet Impala coupe, 8 cylinder, automatic transmission, power steering, radio, whitewall tires, PLUM finish with white vinyl roof. SHOW-CASE CAR. **$2350**

TRUCK SPECIALS

'66 FORD ½ ton pick-up, 8 ft. box, custom cab, automatic transmission, 8 cylinder engine, radio, red finish. Beautiful truck. **$1550**

'65 CHEVROLET ½ ton pickup, 6 cylinder engine, standard transmission, radio, maroon finish. Must see to appreciate. Nice .. **$1295**

DON HASSINGER CHEVY

USED CAR TELEPHONE GL 3-0990

GL 3-4600 WO 3-3368

345 NORTH MAIN STREET PLYMOUTH, MICHIGAN

CHEVROLET

7-7 Automobiles **7-7 Automobiles**

'JEEPSTER COMMANDO'

Station Wagon, Pick-up, Roadster
4-Wheel Drive Versatility

FIESTA - RAMBLER

• JEEP •

FULL LINE OF 'JEEP' WORK AND PLAY VEHICLES
FACTORY AUTHORIZED SALES, SERVICE, PARTS
FINE SELECTION OF USED CARS.

1205 W. ANN ARBOR RD. PLYMOUTH **GL 3-3600**

SPRING ALONG WITH US!

LIKE THE FIRST BREATH OF SPRING YOU'LL WELCOME THESE DEALS

'64 Mercury **$995**
Parklane 4 door, power steering, power brakes, power windows, tinted glass, whitewall tires. One owner. .....

'65 Mustang **$1395**
2 door hardtop, V-8, automatic, red line tires. .....

'63 Chrysler **$895**
2 door hardtop, full power. Burgundy with matching interior. Whitewall tires. $5 down. ....

'65 Barracuda **$1395**
2 door, V-8, automatic, radio, heater. Snappy car. .....

'62 Chrysler **$595**
300 Convertible, 383 V-8 engine, full power. Wow! this is really a bargain. $5 down.....

'62 Tempest **$495**
LeMans 2 door, automatic transmission, red-red-red finish. $5 down and drive it away. .....

'65 Dodge **$1295**
Coronet 440 2 door hardtop, 383 engine, 4 speed, new tires. SHARP .....

Town & Country

DODGE INC.

GRAND RIVER at 9 MILE RD.
KE 8-3200

Move Fast

BEFORE WE DO...AND YOU'LL SAVE PLENTY!

Get A Really Big Deal NOW On the New FORD of Your Choice . . . Everything Goes!

NEW Location
NEW Building
NEW FACILITIES!

Leo Calhoun is moving to 41001 Plymouth Rd.

LEO CALHOUN

470 S. MAIN ST. PLYMOUTH, MICH.

GL 3-1100 FORD

7-7 Automobiles

1966 PONTIAC "Grand Prix" TIONING. Full power, fully equipped. "TRULY A FINE AUTOMOBILE."

COMPARE OUR PRICES — COMPARE OUR CARS —

$1990

OLD CAR DOWN
(it need not be paid for)

STARK HICKEY WEST

Grand River at West 7 Mile
Phone 538-6178

FALCON, 1964, 6 cylinder, automatic. Body A-1. Extra clean. New battery, exhaust, tires. 422-1654

1964 OLDS

Starfire coupe, full power, bucket seats, console. Must see. Only $88 down.

DEXTER CHEVROLET
20811 W. 8 Mile Rd.
E. of Lahser
KE 4-1400

1966 FORD

Country sedan, power, V-8 engine, automatic, radio, white walls. One owner, immaculate. Blue with white top. Only $99 down.

DEXTER CHEVROLET
20811 W. 8 Mile Rd.
E. of Lahser
KE 4-1400

OLDS 1955 Delta, 4 door Holiday. triple power, 28,000 miles. Excellent condition, $1,675. 585-1377

CHEVY, 1965, Impala 2 door, super sport, AM-FM radio, power steering, brakes, V-8 automatic, $1,350. 422-0318

FORD 1961, convertible V-8 automatic, power steering, brakes and windows, 58,000 miles, $300. 422-4623

CHEVY, 1967, Impala. Super Sport. V-8, automatic. Power steering, power brakes, whitewalls. 1 owner. $2,175. 421-1369

LONG ON GAS

'66 MUSTANG 2-door, 6-cylinder standard. Radio, heater, whitewalls. A BRONZE BEAUTY. $1,495.

MULLIGAN
LINCOLN-MERCURY
20199 Grd. River KE 2-4004

'66 CHEVROLET station wagon, radio, heater, automatic, V-8. Priced to sell at $1,395.

PAT MILLIKEN FORD
18303 Joy at Southfield Exp.
TI 6-2544

OLDS 1966, Toronado, factory air. Executive owned. $2,500. GA 2-4038

VOLKSWAGEN, 1956. Good condition, $225. KE 5-2707

PONTIAC 1964, Grand Prix, factory air, excellent. Executive owned. $1,000. GA 2-4038

SPORTS CARS

FOREIGN CARS

Datsun, 66 roadster, black, nice.
Austin Healey, '66, red, overdrive.
MGB '66 British racing green.
MGB '64, black, wire wheels.
Alpine '67, red, real nice.
Alpine '66, green, factory hardtop.
Sunbeam Alpine '62, blue, sharp.
Fiat 1500 '66, gray, sharp.
Triumph TR-4 '66 red, wire wheels.
Triumph TR-4, '64, red, white top.
TR Spitfire '65, blue, wire wheels.
Spitfire '63, red, with hardtop.
Opel '67 sport coupe, 8,000 miles.
Volvo '65 122-S 4-door, grey.
Volvo '62 P-1800 sport coupe.
V.W. '65 2-door, real nice.

BOB OWENS
34043 Ford Rd. 722-3910

1967 CHEVROLET

Impala Hardtop. V-8 engine, automatic, radio, whitewalls. Only $2,095.

DEXTER CHEVROLET
20811 W. 8 Mile Rd.
E. of Lahser
KE 4-1400

BUICK 1965, Wildcat Hardtop. Automatic, power steering and brakes, radio, whitewalls, 19,000 miles, $1,495. Bill Brown's, 35000 Plymouth Rd. at Wayne Rd. GA 7-9700

FALCON, 1960. Original owner. 32,000 miles, good transportation, good tires. $175. KE 7-7643

'65 IMPALA 2-door hardtop. V-8, sparkling red finish. Power steering, automatic, radio, heater. Sharp, $1,445.

BOB DUSSEAU, INC.
LINCOLN - MERCURY
32411 GRAND RIVER
GR 4-3170 KE 7-4640

COMET 1964, 6 cylinder, automatic transmission, radio, heater, spare snow tires and wheels, $650, after 5 p.m. 474-0588

TEMPEST, 1967 Custom Convertible. Full power, factory air conditioned. 10,000 miles, warranty good. Very reasonable price. Phone after 5 p.m. 425-5313

MERCURY 1967 Monterey 4-door, 390 2V engine, automatic, power steering and brakes, radio, whitewalls, $2,095. Bill Brown's, 35000 Plymouth Rd. at Wayne Rd. GA 7-7900

BUICK 1955, 2-door, low mileage $100. Dodge 1963, $220. 427-4079

CADILLAC 1964. Coupe De Ville. One owner, excellent condition. 37,000 actual miles, full power, air conditioned, light brown, 4 new tires. Between 4 and 9 p.m. 345-5466

1966 CHEVROLET Impala 4-Dr. Hardtop. "Beautiful Burgundy," full power. SHARP 8 cylinder, automatic, loaded with equipment. Compare our care, Compare our prices!

$1590

OLD CAR DOWN

STARK HICKEY WEST

Grand River at W. 7 Mile
Phone 538-6178

FORD, 1957 V-8, Standard shift. Good condition. KE 3-5507

FORD, 1967, Mustang. Convertible. Many extras, $2,095. EL 7-0527

FORD 1929 Model "A", excellent condition mechanically and in appearance, extra carburetors, generators, starters. 427-9581

1965 MONZA

Corvair Monza, automatic, radio, whitewalls. White with black interior. Only $89 down.

DEXTER CHEVROLET
20811 W. 8 Mile Rd.
E. of Lahser
KE 4-1400

'66 CHEVROLET Impala 2-door hardtop. 8,000 miles. Power steering, automatic, radio, V-8, whitewalls. Must be seen. Only $145 or old car down.

BOB DUSSEAU, INC.
LINCOLN - MERCURY
32411 GRAND RIVER
GR 4-3170 KE 7-4640

MUSTANG 1965 GT Hardtop 289 4V, automatic, vinyl roof, radio, whitewalls, $1,495. Bill Brown's, 35000 Plymouth Rd. at Wayne Rd. GA 7-9700

MUSTANG 1967, hardtop, actual 470 miles, 6 cylinder, automatic, vinyl roof, deluxe 1968 trim. $2,180. 863-3819

1964 RIVIERA

Buick Riviera, full power, factory air conditioning, loaded and sharp. Only $1,695.

DEXTER CHEVROLET
20811 W. 8 Mile Rd.
E. of Lahser
KE 4-1400

PLYMOUTH 1963 Fury, 2 door hardtop. Automatic 8, power steering, radio, whitewalls. Excellent condition. $800. KE 7-1552

PONTIAC, 1967 Catalina 4 door. Power steering, power brakes, whitewalls. Burgundy. 5,600 miles. 6 months old. $2,575. Owner. 427-3434.

1967 COUGAR GT—Sparkling Lime Gold with Black Vinyl Top, Black Trim. Full power. An Exceptional Buy —

$2390

OLD CAR DOWN

STARK HICKEY WEST

Grand River at West 7 Mile
Phone 538-6178

FORD, 1964 Galaxie 500, 2 door hardtop, cruisomatic, power steering, radio. Best offer. 532-5732

FORD, 1967 Fairlane, 500, hardtop, 289 automatic, power steering, vinyl top, deluxe interior, after 5:30 p.m. 261-7858

1966 CHEVROLET

9-passenger station wagon, power, factory air conditioning, fully equipped. Red with red interior. Only $1,995.

DEXTER CHEVROLET
20811 W. 8 Mile Rd.
E. of Lahser
KE 4-1400

MERCURY 1961 V-8, automatic transmission, radio, good running condition $300.
After 4 p.m., 476-1011

LINCOLN, 1966, Continental 4 door. Cream white, black interior, all power, factory air. Exceptional car for discriminating buyer. Private. $3,400 firm. Between 9-5 p.m. weekdays. GA 1-4530

"MULLIGAN"

DOLLAR WISE

'64 Mercury 4-dr. hdtp. $995
'64 Comet convertible . . $895
'63 Chevrolet 4-dr hdtp. $895
'64 Mercury 2-door $895
'63 Chevrolet convert. . . $895
'62 Mercury 2-dr. hdtp. $495
'61 Mercury 2-door $395

• • •

All of the above have radio, heater, automatic; most have power steering. Also we have 10 others under $995 to choose from.

MULLIGAN
LINCOLN-MERCURY
20199 Grd. River KE 2-4004

FORD, 1965 XL, convertible. Maroon with black top, V-8, automatic, power steering. In mint condition. Private owner. Will sacrifice. 476-2380

PLYMOUTH 1963, 2-door hardtop. New engine, tires, shocks and battery. Best offer over $800. GA 5-3880

BUICK Le Sabre custom 1963, 2-door hardtop with air conditioning and many extras. Very low miles. In perfect condition throughout. $1395. 542-0599

1961 CORVAIR 2 door—Automatic transmission. Radio, heater, etc. CHEAPIE TRANSPORTATION!

$290

NO MONEY DOWN

STARK HICKEY WEST

"ECONO-LOT"
25645 Grand River Ave.
Phone 538-0977

'62 MERCURY station wagon. Radio, heater, automatic. Priced to sell at $295.

PAT MILLIKEN FORD
18303 Joy at Southfield Exp.
TI 6-2544

FORD 1962, Fairlane 4 door, 6 cylinder, stick, radio. $250. GA 2-5505

PONTIAC 1955, 4 door. Power brakes, steering. Good condition. 24015 Glen Ridge, Novi. GR 4-5972

CHRYSLER, 1965, Newport Wagon. Excellent condition. Factory air. All power rack. $1,595. 425-6472

MERCURY, 1965, Park Lane Convertible. 8 cylinder, automatic, $1,500. 272-3374

'67 COUGAR V-8, vinyl top, radio, whitewalls, 4 speed, headrests, low miles. Balance new car warranty. $2,395.

BOB DUSSEAU, INC.
LINCOLN - MERCURY
32411 GRAND RIVER
GR 4-3170 KE 7-4640

7-7 Automobiles **7-7 Automobiles** **7-7 Automobiles**

TRANSPORTATION SPECIALS

Shaker '60 Falcon
Work Car, '60 Chevrolet
Dragger '58 Chev
Cheapie '60 Valiant
Henry's '61 Ford 2 dr HT
Family Car '63 Falcon

These Cars and 100 More Stored At

DEXTER CHEVROLET BUDGET LOT

VOTED NO. 1 BUDGET LOT IN MICHIGAN

20811 W. 8 MILE RD. KE 5-4493

HEY YOU...

THESE ARE THE LAST TWO 1967 MODELS . . . SAVE!!!

MARLIN

Brand new 2 door hardtop, power steering, power brakes, radio, rear seat speaker, individual bucket seats, marina aqua and frost white finish. 50,000 mile warranty. Many other extras. Priced to sell.

$2695

AMBASSADOR

990 4 door sedan, demonstrator, automatic transmission, power steering and brakes, radio, 275 H.P. V-8. Many other extras.

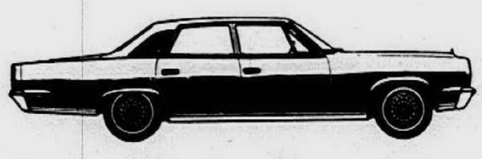

$2495

RAMBLER FIESTA Jeep

1205 W. ANN ARBOR RD. • PLYMOUTH • GL 3-3600

OPEN LETTER TO NEW CAR BUYERS

The enjoyment of buying a new car has become a real task to the car buying public, with the number of makes, models, and different options offered by all the manufacturers and the misleading price quotations of some salesmen. The sales personnel of Bill Cochrane, Inc., will demonstrate and explain the standard items along with any extra options you may desire. We will give you a firm price on any car of your choice and arrange bank financing, with the exact payments quoted honestly.

Put your trust in a dealer who cares.

100 CARS IN STOCK—IMMEDIATE DELIVERY

BILL COCHRANE, INC.

CHRYSLER — PLYMOUTH — VALIANT

27777 FORD RD. Garden City 422-8700

YOU'LL SAVE during B. J. RATIGAN'S

TWIN SUCCESS SALE

OUR SALES ARE UP and OUR PRICES are DOWN!

and the beat goes on at our PLYMOUTH Success Celebration!

We're celebrating with bargain prices on specially-equipped Plymouth Furys, Satellites, Valiants and Barracudas. Equipped with the most popular extras around. For example, we have a special Plymouth Fury III with all-vinyl interior, deluxe wheel covers, vinyl roof cover and lots more. Nothing can stop us now!

It's Success SALE Time great time to come in and Test Price a CHRYSLER!

Right now, we have specially-equipped Newport Hardtops at special prices. Special equipment includes a new white and turquoise all-vinyl interior trim, white or black vinyl roof, special light package, outside remote control mirror and extra-thick foam seat cushions, front and rear. ... . And look what else is new! A limited-edition Newport Sportsgrain 2-door Hardtop or Convertible with wood-grain vinyl paneling.

COME SEE! COME SAVE!

DURING OUR BIG "TWIN" SUCCESS SALE..

B J PLYMOUTH CHRYSLER VALIANT

RATIGAN

30777 PLYMOUTH ROAD
LIVONIA

425-5800

ALWAYS AT "Red Holman Pontiac"

GOODWILL USED CARS

UP TO 100

SEE THE BEAUTIFUL NEW 1968 PONTIACS NOW
We are getting all models of 1967 Pontiacs in on trade with very few miles.
Catalinas—Bonnevilles—Grand Prix. All kinds of equipment including air. Plus '67 Tempests.

SELECTED NEW CAR TRADES - WE SAVE THE BEST - WHOLESALE THE REST

'66 Bronco — Radio, heater, 4-wheel drive. Plus many extras..... $1695

'63 Dodge Custom — 4 door, radio, heater, automatic $595

'66 Pontiac Bonneville — 9 passenger station wagon. Radio, heater, hydramatic and power. Plus factory air conditioning. What a Beauty! Only a few of these around..... $2595

'66 Ford Galaxie 500 — 4 door, radio, heater, automatic and power. Plus factory air conditioning $1995

'64 Tempest GTO — 2 door hardtop, radio, heater, 4-speed. A Black Beauty..... $1195

'63 Cadillac Sedan DeVille — Fully equipped. Only 20,000 miles. What a Beauty..... $1595

'66 Pontiac Grand Prix — Radio, heater, hydramatic, power. White with red interior..... $2195

'66 Pontiac Tempest — 2 door hardtop, radio, heater, tri-power engine, 4-speed. A Real Trotter $2095

'66 Mustang — Radio, heater, automatic, power steering and brakes, whitewall tires. Like factory new inside and out $1795

'66 Pontiac Catalina — Station wagon. Radio, heater, hydramatic and power. Plus too many extras to mention. Only 20,000 miles $2295

'66 Pontiac Catalina Coupe — Radio, heater, hydramatic and power, a real beauty, low mileage, 2 to choose from $1995

'65 Pontiac Catalina — Ventura Coupe. Radio, heater, 4-speed, power steering and brakes $1595

'66 Chevy Malibu — V-8, 2 door hardtop. Super Sport. Radio, heater, automatic, whitewall tires. Red with black cordova top $1895

'64 Pontiac Catalina — 2 door hardtop. Radio, heater, hydramatic and power. Very clean $1095

'64 Ford T-Bird Landau — Fully equipped. Plus power.... $1595

'63 Tempest — 2 door, radio, heater, whitewall tires. A real transportation car. "0" down! $395

'64 Volkswagen — 2 door, radio, heater. A real gas saver. "0" down..... $895

'66 Tempest Custom — 2 door, radio, heater, automatic, whitewall tires. Sharp..... $1595

'67 Ford T-Bird — Fully equipped. Plus power.... $3095

'64 Tempest — Station wagon. Radio, heater, automatic, whitewall tires..... $1095

'64 Ford — 9 passenger station wagon. Radio, heater, automatic and power. $1145

'65 Olds "88" — 2 door hardtop. Radio, heater, hydramatic and power $1595

'66 Pontiac Tempest — 2 door custom. Radio, heater, whitewall tires. A real money saver $1245

'67 Pontiac Executive — 2 door hardtop. Radio, heater, hydramatic and power. Only 4,000 miles $2795

'66 International Scout — Full cab $1195

'60 Pontiac Bonneville Cpe. — Radio, heater, hydramatic and power. A real nice car..... $495

'67 Ford Country Squire — 10 passenger station wagon. Radio, heater, automatic, power and factory air conditioning. Save $$ $AVE

'66 Pontiac Bonneville — Brougham. Full power plus factory air conditioning..... $2495

'64 Valiant — 2 door hardtop. Radio, heater, automatic, whitewall tires. A Real Beauty. 2 to choose from..... $895

'67 GTO — Radio, heater, 4-speed, whitewall tires. Like new. Factory warranty $2495

'66 Pontiac Catalina — Radio, heater, hydramatic and power. Plus factory air conditioning $2195

'67 Chevrolet Impala — 2 door hardtop. Radio, heater, automatic, whitewall tires. Only a few miles..... $2395

WE SPECIALIZE IN PICK-UPS

'66 Chevrolet — V-8 custom cab. Radio, heater. Big Fleet Side Box. All new tires. A real showpiece..... $1745

'66 Chevrolet — V-8, 3-quarter, 4-speed. Big box. New tires $1695

'66 Chevrolet — V-8, radio, heater. Big box, and like new $1695

4—'66 Chevrolets — 3-quarter ton, V-8, 3 speeds. Needs a little paint. Take your pick! $895

'64 Chevrolet — Radio, heater. Big box. Small camper box $695

'62 Chevrolet — Radio, heater. Big box. Small camper box $495

'60 Ford — Radio, heater. A real tiger.....

'Red' HOLMAN

YOU'RE ALWAYS AHEAD WHEN YOU DEAL WITH...

PONTIAC

35300 FORD RD.
Corner of Wayne Rd.
(In The New City of Westland)
Phone PA 1-1144

NOTICE: EFFECTIVE IMMEDIATELY THE WEDNESDAY EDITION DEADLINE FOR PLACING ADS IS 3:30 P.M. MONDAY.

7-7 Automobiles

CHEVY 1961 4-Door. Automatic, 6 cylinder. Best offer 427-5217

7-7 Automobiles

LE MANS 1964 2-Door. Bronze, automatic, radio. $775. 476-3908

7-7 Automobiles

MERCURY, 1968, Monterey 2 door. Full power. 626-4513

O'GREEN FORD BLITZES

THE USED CAR PRICE MARKET

NOW IS THE TIME TO SAVE $$$ ON 'A-1' TOP QUALITY, USED AUTOMOBILES. Prices were never lower, and from here on into Spring, prices will be on the rise . . . Drop in Today and look over our stock.

Low, Low Financing By Ford Motor Credit Co.
No Payment Until May

CHECK

These Outstanding Ford One-Owner Trades

'66 Tempest 2 door hardtop, V-8, automatic, radio, heater, very low mileage. Full price. **$1795**

'66 Chevrolet Bel Aire 2 door sedan radio, heater. See this one - at number one price of only **$845**

'64 Mercury sedan breezeway window, automatic, radio, heater, power steering. Ready to see. $79 down or your old car will handle.

'61 Lincoln This is a beauty, 4 door hardway with air conditioning. A real luxurious car, only $79 down or old car.

'63 Renault 4 door sedan, spotless condition. A perfect second car. No money needed down.

'65 Fairlane 2 door Fordomatic, radio, heater, 6 cylinder. This one is priced to sell. $995 full price.

T-BIRDS

2 door coupes and Landaus. Here for the discriminating purchaser—is the ultimate in FORD Engineering and styling. Full luxury equipped. '65 and '66 models.

1965 THRU 1967 MUSTANG'S

20 to choose from, Hardtops and convertibles, automatics, shifts. These Mustangs, in particular, are the nicest we have seen in some time. Choice of colors to choose from. Priced from $1,045.

'64 Comet 2 door sedan, automatic, 6 cylinder, radio, heater. Buy now and save. $79 down on your old car.

'65 VW Sedan Excellent condition. See this $79 down or old car will handle.

'66 Fairlane wagon, 9 passenger, 6 cylinder Fordomatic, radio, heater, power steering, white wall tires. $1595 full price.

'65 Ford Country sedan 10 passenger station wagon, fordomatic, radio, power steering. Ideal second car $99 or your old car down.

'65 Ford Sedan stick, radio, heater, 6 cylinder. A real clean automobile. $79 down or your old car.

'63 Thunderbird coupe. This car is fully equipped. Stop in, look this over. Full price **$845**

O'GREEN FORD

GRAND RIVER
Between 8 & 9 Mile Rd.

GR 4-0520

7-7 Automobiles

CHEVY, 1961. V-8. Low mileage, new tires, new transmission. No rust. $300. After 6 p.m 425-0318

PONTIAC, 1967. 2 door Le Mans, white with black vinyl top. Power brakes, steering, $2,275. WH 1-1659

1963 CHEVY II Wagon, 6 cylinder, automatic, etc. Low easy miles, real nice. Ideal 2nd car.

$490
NO MONEY DOWN

STARK HICKEY WEST
Grand River at West 7 Mile
Phone 538-6178

MERCURY 1963, Montclair Breezeaway hardtop. Like new inside and out. Excellent mechanical condition. Recently installed new tires, shocks, battery, brakes, tune-up. $695 or best offer. Private owner. Evenings only. 261-7149

1964 CHEVROLET
BEL AIR 4-door, power steering, V-8, automatic, radio, whitewalls. Extra clean. Only $69 down.
DEXTER CHEVROLET
20811 W. 8 Mile Rd.
E. of Lahser
KE 4-1400

FORD 1967, Country Sedan. V-8 automatic, power. Tinted glass. Trailer equipment. Low mileage. Perfect condition. $2,550. MA 6-6876.

CHEVROLET 1961. Bel Air. 2 door. 14888 Haggerty Rd., Plymouth.

'64 FORD 2 door. Radio, heater, automatic. Priced to sell at $795.
PAT MILLIKEN FORD
18303 Joy at Southfield Exp.
TI 6-2544

RAMBLER 1959, 4 door. Clean, low mileage. Make offer. GA 2-8678

MUSTANG 1967, 2 door hardtop. Cordova top. 8 cyclinder automatic. Only 17,000 miles. GA 2-3788

1964 PLYMOUTH Wagon — 8 cylinder, automatic transmission, good shape. Cheapie — Dependable transportation!

$590
NO MONEY DOWN

STARK HICKEY WEST
Grand River at W. 7 Mile Rd.
Phone 538-6178

COMET 1960. Station wagon. Automatic new tires, good engine, new exhaust, no rust. $250. 453-0922

VOLKSWAGEN 1967. Under 16,000 miles. Mint green with radio and heater. 728-6543

'65 VOLKSWAGEN 2 door, radio, heater, whitewalls. Sharp. $1,095.
PAT MILLIKEN FORD
18303 Joy at Southfield Exp.
TI 6-2544

COMET 1961, 2 door, $125. Call KE 5-7325

FORD 1964 Galaxie Fastback 8-cylinder, stick, radio, whitewalls, $995. Bill Brown's, 35000 Plymouth Rd. at Wayne Rd. GA 7-9700

1966 CHEVROLET
Impala convertible, power steering, V-8 engine, automatic, radio, whitewalls. All white and beautiful. Only $129 down.
DEXTER CHEVROLET
20811 W. 8 Mile Rd.
E. of Lahser
KE 4-1400

FORD 1957 2-door Fairlane 500. 8-cylinder Thunderbird engine, automatic transmission. $90. 261-4662

CHEVELLE 1967 Malibu hardtop. V-8 automatic, power. White with black interior. Private. $2,100. After 4 p.m. 934-0278.

1965 MG Sedan — Fully equipped. Top condition in and out.

$490
NO MONEY DOWN

STARK HICKEY WEST
"ECONO-LOT"
25645 Grand River Ave.
Phone 538-0977

7-7 Automobiles

KARMANN GHIA, 1964, Red, excellent condition. Radio, heater $1,195. GA 2-7533

MERCURY 1966 Caliente, convertible, red with white top. Automatic, radio, whitewalls. Must sell, 728-5833

'65 CORONET 4-door, radio, heater, automatic, whitewalls, power steering. Extremely clean in and out. Medium blue with matching interior and best of all only $1,195.

MULLIGAN
LINCOLN-MERCURY
20199 Grand River KE 2-4004

7-7 Automobiles

FALCON 1965. 289, 4 speed tripower or 4 barrel. 4 chrome wheels, bronze, black interior, vinyl top. EL 6-7078

PONTIAC 1963, convertible automatic, power steering, power brakes, radio, heater. Used as second car. Very clean KE 3-4702

'66 CONTINENTALS, choice of coupes or sedans, factory air conditioning. Full power. Sharp, one-owner trade-ins. Reasonably priced.

BOB DUSSEAU, INC.
LINCOLN - MERCURY
32411 GRAND RIVER
GR 4-3170 KE 7-4640

7-7 Automobiles

CHEVROLET 1959 wagon. New factory engine. Good rubber. Limited rust. Stick. $100. After 6 p.m. 453-0627

CHEVROLET 1964, Impala, convertible. Top like new. 8 cylinder. 4 speed transmission, radio. Excellent condition. Call Ray after 6 p.m. LU 4-8511

1967 PONTIAC
Grand Prix, full power, air conditioning, stereo. Like new and loaded. Only $197 down.
DEXTER CHEVROLET
20811 W. 8 Mile Rd.
E. of Lahser
KE 4-1400

7-7 Automobiles

MUSTANG, 1967 convertible. 289, 3 speed on the floor. 453-1179

"CHEAPIES"
NO MONEY DOWN
'59 PLYMOUTH 8 AUTOMATIC $125
'61 FORD WGN. 6 AUTOMATIC $225
'60 FORD 2 DR. 6 STICK $195
'58 CADILLAC CPE. POWER $195
'62 OLDS 4 DR. H.T. POWER $795
'62 BUICK SKYLARK H.T. $795
W. O. STEINMILLER & SON
28536 FORD RD. 427-3780

7-7 Automobiles

VOLKSWAGEN 1967. White, in excellent condition, $1,400. 425-9029

FORD 1965. Automatic, 8, excellent shape. 23,000 miles. Radio, heater. KE 8-1795

FALCON 1963½. Sprint, built 260. 4 speed, good condition. Many extras. $550. GA 7-6117

MUSTANG 1965. G.T. Fastback 4 speed console, rally pac, interior decor group. $1500. GA 7-7067

'63 PONTIAC Grand Prix hardtop. Sharp. Priced to sell at $795.
PAT MILLIKEN FORD
18303 Joy at Southfield Exp.
TI 6-2544

GREEN HOT OK USED-CAR Specials

Roar in to Emmert Chevrolet for a Green Hot Special and you'll Roar out in one!

1966 Chevrolet Super Sport Convertible power steering, brakes and windows. Standard shift, radio, heater. SHARP. Low mileage **$1895**

1967 Buick Le Sabre 4-Door Hardtop. Automatic, power steering and brakes. Factory official car. It's sharp! **$2645**

1966 V.W. Karmann Ghia Coupe. A sharp one with low mileage **$1445**

1965 Chevrolet Impala Convertible. V-8, automatic transmission, power steering and brakes, radio, heater, whitewall tires. One owner, low mileage. Sharp **$1588**

1965 Chevrolet Impala Coupe, automatic, power steering, radio, heater, one owner, low mileage. **$1488**

1965 Plymouth Fury Convertible V8 automatic, power steering and brakes, sharp, low mileage **$1488**

1965 Chevrolet Impala 2-door hardtop. V-8, automatic transmission, power steering and brakes, radio, heater, whitewall tires, air conditioning. Sharp, one owner **$1688**

1965 Chevelle Super Sport Coupe, automatic power steering, radio, heater, sharp **$1288**

1966 Pontiac Catalina 4-Door Hardtop. Automatic, power steering and brakes. Sharp **$1988**

1964 Chevrolet Impala 4 Door Hardtop, V-8, automatic, power steering, radio, heater, whitewall tires. Sharp! One owner **$1188**

1967 Olds "88" 4-Door Hardtop. Factory equipped. Sharp! Sharp! Sharp! **$2495**

1966 Chevrolet Impala Convertible, V-8, automatic, power steering, brakes, whitewall tires, radio, heater. White, black top. Sharp **$1888**

IT'S EASY TO DEAL AT

OK EMMERT OK CHEVROLET

20000 GRAND RIVER AT EVERGREEN **KE 1-2828**

FINEST USED CARS IN WAYNE COUNTY!

'66 FORD FALCON Sprint 2-door, radio, heater, V-8 engine. Its sharp! **$1295**

'66 FORD Country Squire Station wagon, 10-passenger, radio, heater, automatic, power steering and brakes, luggage rack, factory air conditioning, showroom new! **$2495**

'66 COLONY PARK 2, more than 1 Radio, heater, automatic, power steering and brakes. Loaded with equipment. Your choice of color. **$2295**

'64 PONTIAC Catalina 2-door hardtop. Radio, heater, automatic, power steering and brakes... **$1195**

'66 BUICK LeSABRE 4-Door Hardtop, radio, heater, automatic, power steering and brakes. Vinyl roof. Sharp. **$1895**

'63 MERCURY Montclair Custom 2-door hardtop, radio, heater, automatic, power steering and brakes. **$695**

'66 MUSTANG GT Fastback hardtop, radio, heater, V-8, automatic and whitewalls. **$1895**

'64 CADILLAC Convert. Full power. Its Sharp! **$1995**

'67 OPEL FASTBACK Radio, heater, whitewalls. Only a few miles. **$1495**

'64 MERCURY Monterey 4-door. Radio, heater, automatic, power steering and brakes. Just like brand new **$995**

'66 PONTIAC Convertible. Radio, heater, automatic, power steering and brakes..... **$1895**

'65 MERCURYS Parklanes - Montclairs - Montereys. All with automatic and power steering. 20 to choose from. Your choice .... **$150 down**

'65 OLDS F-85 Club Sedan, V-8, radio, heater, whitewalls. Just like new. **$1095**

'68 FORDS—GAL. 500's All with 390 engine, radio, heater, whitewalls with wheel covers. All automatic. Your choice of colors. **$2750**

'67 PONTIAC WAGON Radio, heater, automatic, power steering and brakes plus a New Car Warranty **$2595**

'67 BUICK WILDCAT 2-door hardtop, radio, heater, automatic, power steering and brakes. Just like brand new..... **$2595**

'64 PONTIAC Bonneville Station wagon, radio, heater, automatic, power steering and brakes. **$1395**

'66 Chevrolet Convertible Impala, radio, heater, automatic, power steering and brakes. Sharp! Sharp! **$1795**

'64 '65-'66 T-BIRDS Radio, heater, automatic, power steering and brakes. 15 to choose from. Some with factory air conditioning. From **$1595**

'68 FORD Country Sedan Station wagon, 390 engine, power steering and brakes. Radio, heater, whitewalls, automatic and luggage rack! **$2950**

'66 MERCURY Parklane 4-door hardtop. Radio, heater, automatic, power steering and brakes, vinyl roof, air conditioning. Like new **$1895**

'66 CONTINENTALS 2-door hardtop. Full power, vinyl roof, air conditioning. Your choice of color ..... **$300 down**

'67 COUGAR HARDTOP Radio, heater, automatic, power steering and brakes. Factory air conditioning and vinyl roof. **$2595**

'67 MERCURY Montclair 4-Door, radio, heater, automatic, power steering and brakes. Ford Motor Company executive car. **$2295**

STU EVANS

WORLD'S LARGEST LINCOLN - MERCURY DEALER
32000 FORD RD. — Just West of Merriman — - GARDEN CITY
DAILY GA 5-4304 after 6:00 P.M. KE 4-3070

7-7 Automobiles 7-7 Automobiles

"Where Cars Cost Less and Service is Best"

2-YEAR WARRANTY

1967 PLYMOUTH, V-8 engine, automatic transmission. This is real value. $1195

1964 PLYMOUTH station wagon, automatic transmission. CLEAN is the word for this car. Only $595

1964 BUICK convertible, beautiful white with white top. Automatic, V-8, whitewall tires, radio. SHARP and ready to go. $1095

1966 PLYMOUTH Fury III hardtop, 383 V-8 engine, 4-speed transmission, whitewall tires, radio. This is a sharp, low mileage automobile for only $1795

1963 CHEVY CORVAIR spider, new tires, 4 speed. $495

1967 OLDS Delta custom, full power including windows, brakes, steering, bucket seats with console, whitewall tires, radio. SEE THIS ONE! $2695

A NAME YOU CAN TRUST
DOM MARINO'S
Colony
Plymouth CHRYSLER IMPERIAL
GL 3-2255 WO 2-5830
DOM MARINO PRESIDENT
111 W. ANN ARBOR (M-14) PLYMOUTH, MICH.

Need a better set of wheels?

WE HAVE 83 BETTER SETS OF WHEELS, AND THEY'RE ALL

GUARANTEED!

'65 Rambler Station wagon, "6" cylinder, automatic transmission, radio, whitewall tires. Beautiful Champagne finish. With $99 down, only $1099

'65 Tempest Coupe, automatic transmission power steering, radio, heater. SHARP. With $99 down ... $1139

'62 Fairlane 2 door, automatic transmission, radio, heater, nice burgundy finish. $595

'65 Ford X.L. 2 door hardtop, V-8 engine, automatic transmission, power steering, power windows, bucket seats, radio, vinyl roof, whitewall tires... $1395

'64 Ford 2 door hardtop, V-8 engine, automatic transmission, power. A terrific turquoise color. $1035

'64 Chevrolet Impala wagon, 9 passenger, automatic, power. $895

'65 Valiant 2 door, automatic transmission, radio, green. $995

'66 & '65 Mustangs, 12 to choose from. All models, colors, equipment. From $895

'66 Ford 4 door custom, V-8 engine, automatic, power. $1235

'65 Comet Cyclone 2 door hardtop, automatic transmission, V-8 engine, power steering, vinyl roof, radio, whitewall tires. This is the car for you. $1387

THIS WEEK'S SPECIAL

'65 Chevrolet Impala 4-door Hardtop. V-8 engine, automatic transmission, power steering, radio, whitewall tires. Beautiful car. Midnight blue finish with matching interior. $1365

'67 T-Bird 4 door Landau, silver grey finish with black vinyl top. 3-way power, factory warranty. This car has only 10,000 actual miles. 3 more to choose from, some with air conditioning. $3295

'65 Ford Country Sedan, 6 passenger station wagon, automatic transmission, power steering, radio, whitewall tires. Starlite blue finish with matching interior. Clean car. $1339

'65 Austin Healey, Sprite roadster, slick red finish. Pre-Spring special. $895

'64 Pontiac Bonneville 4 door hardtop, silver grey with black top, factory air conditioning, automatic transmission, power steering, power brakes, radio, whitewall tires. $1289

'64 Ford 2 door hardtop, silver grey with black top, 3 speed transmission with OVERDRIVE. 352 engine, radio, whitewall tires. We have the only one in town. Small weekly payment. The down payment of $99

'63 Ford Country Sedan 9 passenger wagon, V-8 engine, automatic transmission, radio, whitewall tires, power steering. $895

'65 Olds F-85 Club Coupe, white finish, air conditioning, power steering, power brakes, automatic transmission, V-8, radio, whitewall tires. A real buy with only $95 down. $1395

'67 Cougar Lime gold finish with white vinyl top with matching interior. Balance of factory warranty, automatic transmission, V-8, radio, whitewall tires, power steering. 36 months to pay, bank rates, low down payment of $150

ONLY MINUTES AWAY

McDONALD

341-0579 FORD 341-6624

14240 W. 7 MILE RD. at LODGE X-WAY

7-7 Automobiles

THUNDERBIRD 1960. 390 engine. First $70 takes. 421-1928

CHEVELLE 1965. Model 300 deluxe. 2 door sedan, automatic, radio. Good condition. 261-5192

DODGE CHARGER, 1968, 383 4-speed, 2,000 miles. Many extras. Drafted. Make offer. GR 4-7434

CORTINA, 1966 G.T., 2-door, 4-speed, radio, whitewalls, $995. Bill Brown's, 35000 Plymouth rd. at Wayne rd. GA 7-9700

'67 FORD Galaxie 500, 4 door hardtop. Power steering, power brakes, factory air conditioning. Sharp. $2,395.

PAT MILLIKEN FORD
18303 Joy at Southfield Exp.
TI 6-2544

PONTIAC 1965, Ventura, 2-door hardtop, power steering, automatic, radio, white sidewall tires. Excellent condition. $1,500. GA 5-6198

PONTIAC 1964 Catalina. Power steering, power brakes. Factory air conditioned. 533-0463

FALCON 1965, convertible, 289 engine, Cruisomatic, power steering, radio, whitewalls, $995. Bill Brown's, 35000 Plymouth Rd. at Wayne Rd. GA 7-9700

1965 OLDS
Vista Cruiser Wagon, power, automatic, radio, whiewalls, maroon, red interior. New car trade. Only $1,795.
DEXTER CHEVROLET
20811 W. 8 Mile Rd.
E. of Lahser
KE 4-1400

7-7 Automobiles

'66 "88" Convertible. Radio, automatic, power steering and brakes. Red, white top and interior. Immaculate in and out and only $1,995.

MULLIGAN
LINCOLN-MERCURY
20199 Grd. River KE 2-4004

CADILLAC, 1964, Convertible. FM-AM radio. Power. Air conditioned. Excellent condition. 25,000 miles. $1,995. GA 2-9029

FALCON 1967, 4-door, 6-cylinder, automatic, radio, whitewalls, factory warranty, $1,595. Bill Brown's, 35000 Plymouth rd. at Wayne rd. GA 7-9700

MUSTANG, 1965, $1,295. 289, V-8, 4 barrel, power steering, radio, automatic, console. Weekdays after 6 p.m. KE 4-1568

1967 Ford Galaxie 500. 2 dr. hardtop, 8 cylinder, Cruise-O-Matic, power steering. Loaded with equipment and extras.

$2190
Includes all tax and 1968 lic. plates
STARK HICKEY WEST
"ECONO-LOT"
25645 Grand River Ave.
Phone 538-0977

MUSTANG 1966, convertible V-8. Automatic transmission, disc brakes, power steering, locking axle special handling, package bench seat. Phone Sat. and Sun. only 851-2977

OPEL, 1967, Rally. Good condition, $1,995. GA 2-9025

VALIANT 1964, 2-door, 6-cylinder, automatic, radio, $795. Bill Brown's, 35000 Plymouth Rd. at Wayne Rd. GA 7-9700

CHEVROLET 1964. Bel Air 2-door sedan. 6, stick. Beige. $800 or best offer. KE 1-3729

'64 CHEVROLET Impala Sport Coupe. V-8, automatic. Power steering, power brakes, radio, heater, whitewalls. Sharp! Full price $995.
BOB DUSSEAU, INC.
LINCOLN - MERCURY
32411 GRAND RIVER
GR 4-3170 KE 7-4640

MERCURY 1962, 2-door, 8-cylinder, automatic, power steering, radio, $395. Bill Brown's, 35000 Plymouth Rd. at Wayne Rd. GA 7-9700

COMET 1963, Station Wagon, 8-cylinder engine, power steering, no rust. Good condition. 421-0931

BONNEVILLE 1966 Convertible. Power windows, brakes and steering. Reverb and record player. Low mileage. Call 261-6198

1964 CHEVROLET
Impala sport coupe, V-8 engine, automatic transmission, power steering, red with red interior. Showroom condition. $97 down.
DEXTER CHEVROLET
20811 W. 8 Mile Rd.
E. of Lahser
KE 4-1400

FORD 1963, Galaxie 500 4 door hardtop. 8 cylinder. $500. 464-0130.

COUGAR 1967. Automatic, power steering, console, whitewalls, vinyl top, radio, low mileage. Excellent condition. $2,595. GA 2-6819

FORD 1960, Galaxie. Black, 4-door brakes. $100. 427-5766

'65 FORD convertible, radio, heater, automatic, V-8. Sharp. Priced to sell at $1,395.
PAT MILLIKEN FORD
18303 Joy at Southfield Exp.
TI 6-2544

MUSTANG 1966 hardtop. V-8 289. Stick. Whitewalls. Excelent condition. Best offer. 931-4786

RAMBLER 1962. Classic 4 door. Overhauled engine. Excellent body. 261-3143

FORD 1965 Custom 2-door, 289 engine Cruise-O-Matic, power steering, radio, whitewalls, $1,095. Bill Brown's, 35000 Plymouth Rd. at Wayne Rd. GA 7-9700

1967 MUSTANG "Fastback" 289, 8 cylinder, Cruise-O-Matic, power, etc. LOADED and SHARP!

$2190
OLD CAR DOWN
(It need not be paid for)
STARK HICKEY WEST
"ECONO-LOT"
25645 Grand River Ave.
Phone 538-0977

CHEVROLET 1962 Impala. 4-door hardtop. Full power, excellent condition. $695. Jack Selle Buick, 200 Ann Arbor Rd., Plymouth. 453-4411.

1966 CHEVROLET
Impala coupe, V-8 engine, automatic, power steering, radio, whitewalls. Beautiful metallic green. Only $1,795.
DEXTER CHEVROLET
20811 W. 8 Mile Rd.
E. of Lahser
KE 4-1400

MG 1100 1964. Excellent condition. 32 miles per gallon. $700. 453-3008

FORD 1965, LTD Hardtop 2-door. 352 engine. Cruise-O-Matic, power steering, radio, whitewalls, $1,395. Bill Brown's, 35000 Plymouth Rd. at Wayne Rd. GA 7-9700

1962 FORD Country Sedan—8 cylinder, power steering, brakes, automatic transmission. Best Buy of '68, SHARP!

$390
NO MONEY DOWN
STARK HICKEY WEST
Grand River at W. 7 Mile Rd.
Phone 538-6178

FORD Falcon 1960. More for parts. $40. 538-4146

MERCURY, 1960. Very exceptional condition. Low mileage, new exhaust, good tires. Fine second car. $325. 476-0808

IMPALA 1966, 2 door hardtop, radio, power steering, good tires. Excellent condition. 349-0933

MERCURY 1962, 2-door hardtop, 8 cylinder, automatic, power steering, radio, $350. KE 4-7396

1965 CHEVROLET
Impala 2-door hardtop, power steering, V-8 engine, automatic, radio, whitewalls. Yellow with black roof. Only $129 down.
DEXTER CHEVROLET
20811 W. 8 Mile Rd.
E. of Lahser
KE 4-1400

7-7 Automobiles

'65 LINCOLN Continental 4-door. Full power, factory air conditioning, leather trim, vinyl roof. Extra sharp and, best of all, only $2,395.

MULLIGAN
LINCOLN-MERCURY
20199 Grd. River KE 2-4004

7-7 Automobiles

1966 CHEVY II
Hardtop, 6 cylinder, automatic, radio, whitewalls. Only $1,495.
DEXTER CHEVROLET
20811 W. 8 Mile Rd.
E. of Lahser
KE 4-1400

"Where Cars Cost Less and Service is Best"

1968 BARACUDA	$2197
1968 VALIANT	$1898
1968 PLYMOUTH	$2125
1968 CHRYSLER	$2625

A NAME YOU CAN TRUST
DOM MARINO'S
Colony
Plymouth CHRYSLER IMPERIAL
GL 3-2255 WO 2-5830
DOM MARINO PRESIDENT
111 W. ANN ARBOR (M-14) PLYMOUTH, MICH.

Town & Country
DODGE

SCAT PACK HAS THE CURE FOR DODGE fever

NO PRICE INCREASE
ON CARS IN STOCK
OVER 200 TO CHOOSE FROM
HURRY:

While Others Talk Prices We Deliver New

1968 DODGE 2-DR. CORONET $2,193

COMPLETE DELIVERY PRICE
4% SALES TAX, TITLE FEE AND LICENSE TRANSFER
NO FURTHER CHARGES

Town & Country DODGE, INC.
GRAND RIVER AVE. at 9 MILE, FARMINGTON
474-6750 KE 8-3200

Get the BIG BUY!

'66 Mustang hardtop, automatic shift, V-8 engine, air conditioning, sharp. ..... SAVE

'66 Mercury Parklane 4 door, hardtop, air conditioning, AM-FM stereo tape, vinyl roof. Ready for summer. ..... SAVE

'65 Mercury Colony Park wagon. 6 passenger, double power. $1595

'65 Ford Fairlane, V-8 engine, standard transmission. $795

'67 Cougar white finish, power steering, automatic, steel wheels and console. $2395

'65 Mercury's 2 door and 4 doors, ready to go. From $1295

'66 Mercury S-55, red finish, power steering, power brakes, automatic. SAVE

TRANSPORTATION SPECIAL. 1964 Comet. 2 door, V-8. ..... $285

West Bros.

MERCURY

524 FOREST • PLYMOUTH

GL 3-2424 GA 5-2444

JOIN THE DODGE fever BELIEVERS NOW!

1968 DART
2-DR. HARDTOP
As Low As 45.98 per month

1968 CORONET
2-DR. HARDTOP From $2268

1968 CHARGER
2-DR. HARDTOP From $2558

1968 POLARA
2-DR. HARDTOP From $2568

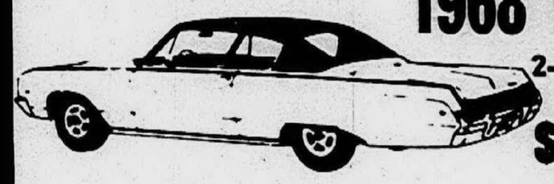

1968 DODGE TRUCKS
128" W.B. SWEPT-LINE From $1998

Over 250 Cars To Choose From. Immediate Delivery!

'65 Coronet 2 - door hardtop, V-8, automatic. racing green, 4 brand new tires, (not recaps), radio. Beautiful inside and out. Up to 3 yrs. to pay. Bank rates. $1495

'66 Plymouth Wagon. Candy apple red, 383 engine, automatic, radio, new white wall tires, (not recaps). Better hurry on this one—only $1595

'66 Cadillac Coupe De Ville, TahitianTurquoise, full power, 13,000 miles, spare never has been on ground. You can't get one any sharper. $3449

'66 Mercury Monterey. Fawn colored 2 - door hardtop. 390 engine, power brakes and steering. Automatic, radio and whitewalls. Exceptionally sharp car. $1895

'66 Ford 2-door custom, tan, automatic, radio, economy six cylinder, good second car for only $1295

'65 Plymouth Fury station wagon. Maroon, 8 cylinder, radio, new whitewall tires (not recaps). Yours for $1295

USED TRUCK SPECIALS!!!!

'67 Dodge 500, 2½ ton, large 8 cylinder, 15,000 miles, excellent rubber, hulet lifetime aluminum body, insulated, can haul perishables. Also has burglar alarm system. Priced for quick sale at $3795

'64 VW. Camper Bus. Tu-Tone Autobahn Special. Radio and extras. Take it home for $995

'63 Ford Econoline Van. This week's work special! Arctic white, good rubber. $695

'66 Ford Sport Van. Bahama Blue, long body, economy six, radio, low mileage, excellent tires. Ready to go to work or camping for $1495

'66 El Camino Maroon 8 cylinder automatic, radio and whitewalls. They're rare but you can have this one for $1737

'64 Dodge Sportsman Van, glass and side and rear doors. Famous slant six engine, economy. Standard shift, radio, large tires $1195

CRESTWOOD DODGE

32850 FORD ROAD
Phone 421-5700
OPEN 'TIL 9:00 MON.-THURS.

Dodge

NOTICE: EFFECTIVE IMMEDIATELY THE WEDNESDAY EDITION DEADLINE FOR PLACING ADS IS 3:30 P.M. MONDAY.

CHECK OUT THESE BRAND NEW 1968 MODELS TODAY!!!

NOVA 2-DOOR CHEVY IIs

SALE PRICE ONLY $89 DOWN
$65.58 Mo.
36 Mo.
Inc. Tax & Plates

$1989 STANDARD FACTORY EQUIPPED

½ Ton STEP-SIDE PICKUP

SALE PRICE
$98 Down
$65.90 — 36 Mo.
Inc. Tax & Plates

$1998 STANDARD FACTORY EQUIPPED

IMPALA SPORT COUPES

SALE PRICE
$79.01 — 36 Mo.
$98 Down
Inc. Tax & Plates

$2398 STANDARD FACTORY EQUIPPED

We match CAR-TO-CUSTOMER

No matter what kind of car you seek, Gene Merollis is the place to find it. We fit the customer to the car he wants at a price he wants to pay. Find the car (see below) suited to you!

WE BUY CARS! TOP PRICES PAID!

PRESTIGE CARS

If you're after styling, luxury and prestige, then you will love browsing through this selection.

1966 Olds "98" Luxury Sedan, full power, vinyl roof cover. Showroom new. Full price $2395

1964 Chevrolet Impala, 8 automatic, radio and heater, whitewalls, wheel covers. Fresh as new. Full price $989

1963 Chevrolet Impala convertible, 8 stick Radio and heater
Full price $495

1966 Olds 88 2-door hardtop, 8, auto. Radio and heater, power steering, power brakes. Sharp as a tack. Full price..... $1989

1967 Cougar GT hardtop, V-8, automatic, power steering and brakes, radio, heater, white walls. Fresh as new and only $89 down $2486

1967 Chevy ¾-ton Pickup Fleetside Box, V-8, radio, heater. Jr. West coast mirrors, rear bumper, H.D. Springs and shocks, running lights, 4-speed trans and 4-wheel drive. 18,000 actual miles. Its ready for work but you'd better hurry for this hard to find kind. With only $89 down. $2586

FUN CARS

If your idea of fun is having a sharp car to ride around in (and whose isn't), then these cars are what you're looking for!

1965 El Camino, V-8, automatic, radio, heater, whitewalls. Full price. E-Z terms, 3 years to pay $1595

1965 Chevrolet Impala Hardtop, V-8, automatic, radio, heater, power steering and brakes, vinyl trim. Very sharp car. E-Z terms, 3 years to pay. Full price $1495

1965 Chevrolet Impala Sport Coupe. V-8, automatic, radio, heater, power steering and brakes, factory air conditioning, tinted glass. Fresh as new! Full of vim, vigor and vitality. E-Z terms, 3 years to pay. With $89 down. The full price is only $1586

1966 Chevrolet Impala Super Sport, V-8, automatic, radio, heater, power steering and brakes, bucket seats. Fresh as new! With only $89 Down. E-Z terms and 3 years to pay. $1886

1965 Ford Galaxie 500 XL Hardtop. V-8, 4-speed, radio, heater, whitewalls. Ready to go on and on and on! E-Z terms, 3 years to pay. With only $89 down..... $1286

1965 Plymouth Satellite Convertible. V-8, 4-speed, radio, heater. You can tell when you try this one! E-Z terms, 3 years to pay. With only $89 down $1195

FAMILY CARS

If you're after that perfect family car . . . maybe for that vacation coming up . . . don't miss seeing these.

1966 Chevelle Malibu Station Wgn., automatic, radio, heater, whitewalls. Like new. Full price $1595

1962 Ford Galaxie 4 door sedan, 8 automatic. Radio and heater.
Full price $389

1966 Chevrolet Caprice Sport Cpe., 8 automatic. Radio and heater, power steering, power brakes, whitewalls, wheel covers, vinyl roof cover. With $89 down $1886

You are eligible for a

FREE COLOR TV

WITH PURCHASE OF ANY NEW OR USED CAR OR TRUCK ON OR BEFORE MARCH 31st, 1968.

"DRAWING TO BE HELD MARCH 31st. YOU WILL BE NOTIFIED"

ECONOMY CARS

If getting to and from work, school or the store . . . and doing it safely and economically . . . is what you're after in the way of a car, here it is!

1967 Chevrolet Impala Sport Coupe, V-8 automatic, radio, heater, whitewalls, wheel covers. Fresh as new.
Full price $2189

1964 Corvette convertible, 4-speed, AM-FM radio, heater, whitewalls. Hold to any highway. E-Z terms, 3 years to pay. .... $189 Down

1964 Buick Electra 225 4-Dr. Hardtop, full power, factory air, vinyl roof. Showroom new. Better hurry. It won't last long. E-Z terms. 3 years to pay $1295

1965 Ford Fairlane 500 Wagon, 8, automatic, radio, heater, whitewalls, wheel covers. A honey for the money. Full price, $1289

1966 Chevelle Malibu Hardtop. V-8 engine, automatic, power steering and brakes, radio, heater, whitewalls and wheel covers. Showroom new! E-Z terms, 3 years to pay. With only $89 down..... $1786

1965 Corvair Monza convertible, 4-speed, radio and heater, whitewalls, wheel covers. Sharp as a tack. Full price..... $989

1964 Olds "88" Hardtop, V-8 automatic, radio, heater, whitewalls, wheel covers, Great Guy Full Price $1095

1964 Chevrolet Impala 4-door hardtop. V-8, automatic, radio and heater. Sharp. Bank rates, up to 3 years to pay. Full price plus $89 dn. $986

1965 Ford Fairlane 500 Sport Coupe. V-8, automatic, radio, heater, whitewalls, wheel covers, bucket seats. For the man who hasn't the time for repairs. E-Z terms, 3 years to pay. With only $89 down..... $1286

SPORTS CARS

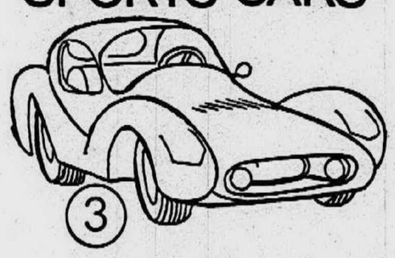

If it's zip, and lots of it, that "turns you on" then you're going to want to test drive these cars right now!

1963 Chevrolet Bel-Air 2 door, 6, automatic. Radio and heater.
Full price $489

1967 Chevrolet Impala Hardtop, automatic, radio, heater, whitewalls. Showroom new! A Great Guy Merollis. Full price..... $2089

1965 Olds "98" Sport Coupe, automatic, radio, heater, whitewalls, wheel covers, full power. E-Z Great Guy terms with only $89 Down.. $1786

1965 Ford Convertible, V-8, automatic, radio, heater, power steering. Better hurry. Bank rates. 3 years to pay. And $89 down, full price $1286

1966 Mustang Hardtop. Automatic, radio and heater, whitewalls, wheel covers. Showroom new. E-Z terms, up to 3 years to pay. Full price plus $89 down $1486

1963 Pontiac Grand Prix Hardtop, V-8 ,automatic, radio, heater, power steering and brakes. Hold any highway. E-Z terms, 3 years to pay. Better hurry, full price $1095

CHEAPIES

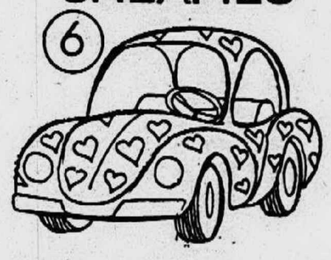

If you don't care what people think just so long as you're rolling and getting somewhere, then these cars are what you need, dad!

1965 Corvair Monza Corsa hardtop, 140 hp. engine, 4-speed, radio, heater, whitewalls. Wire wheel covers. Fresh as new. E-Z terms, 3 years to pay! Full price $1289

1966 VW. Radio, heater. Its just as sharp as a tack & ready to roll. E-Z terms, 3 years to pay. Full price is only $1389

1963 Ford Econoline Van. Ready for work. E-Z terms on it and 3 long years to pay. Full price only $489

1966 Ford Fairlane 500 GTA convertible. V-8, automatic, radio, heater, power steering and brakes. Showroom new. E-Z terms! 3 years to pay! With only $89 down. $1786

1965 Comet Hardtop, automatic, radio, heater, whitewalls, wheel covers. Fresh as new! E-Z terms, 3 years to pay. Full price $1389

1964 Chevrolet Bel-Air 9-passenger station wagon. V-8, automatic, radio, heater. Showroom new! E-Z terms, 3 years to pay. Full price only $1095

PHONE 421-9800

GENE merollis CHEVROLET

Profits Small — Business Great, that's the way we operate.

PHONE KE 3-4040

FORD ROAD WEST OF MERRIMAN IN GARDEN CITY

They Soon Will Be Brides

CHARLOTTE POWERS

The engagement of Charlotte G. Powers, daughter of Mrs. Mabel L. Powers and the late Ira L. Powers, to Barry A. Hobbs, son of Mr. and Mrs. David E. Hobbs of Meadowlark Court, Farmington, was announced recently at the Livonia home of the bride-elect. The bride-elect, formerly employed at the U.S. government air base in London, England, now is an employe of Mobil Oil Corp. in Birmingham. Her fiance is an architectural student at the Lawrence Institute of Technology. The wedding will take place Aug. 17 in the Galilean Baptist Church, Livonia.

GAIL MAZEY

Mr. and Mrs. William Michael Mazey, of Marywood Drive, Royal Oak, announce the engagement of their daughter, Gail Elaine, to William Joseph Wyckoff, son of Mrs. Evelyn Mikros, of Cavell Avenue, Livonia. The bride-elect is a graduate of Royal Oak Donedro High School and a senior at Michigan State University. Her fiance graduated from Bentley High School and attends Lawrence Institute of Technology while working for the Detroit Diesel Engine division of General Motors Corp. The couple plans a mid-summer wedding.

PATRICIA JARVI

Mr. and Mrs. William E. Jarvi, of Birmingham, announce the engagement of their daughter, Patricia Lynn, to Thomas J. MacQueen, son of Mr. and Mrs. Forrest MacQueen, of Farmington. Both are students at Ferris State College, Big Rapids. The bride-elect is a graduate of Seaholm High School, Birmingham, and her fiance graduated from Mackenzie High School Detroit, and served four years in the U.S. Navy. A Sept. 7 wedding is planned.

LINDA WYMAN

Mr. and Mrs. Charles Wyman, of Sanford Drive, Westland, announce the engagement of their daughter, Linda, to David S. Wilkie, son of Mr. and Mrs. John Wilkie, of Harrison Street, Livonia. Both are graduates of Franklin High School. The bride-elect is employed at Michigan Bell Telephone Co. in Plymouth and her fiance is stationed in Vietnam with the U.S. Navy SeeBees. A June wedding is planned.

JUDITH ELEY

Mr. and Mrs. John Eley, of John Alden Road, Plymouth, announce the engagement of their daughter, Judith Louise, to William Jefferson Frye, son of Mr. and Mrs. Donald Frye, of Olympia Fields, Ill. The bride-elect is a student of the University of Michigan, and her fiance is studying law in Chicago. A June 29 wedding is planned.

MARY FAY GOULD

Mr. and Mrs. Gerald Robert Gould, of Detroit, announce the engagement of their daughter, Mary Fay, to John M. Ervin, of Detroit, son of the late Mr. and Mrs. Roland W. Ervin. The bride-elect is a graduate of Henry Ford High School and is employed at the Joseph Walters Hair Stylers. Her fiance, a graduate of Cooley High School, is employed as a draftsman. The couple plans a Valentine's Day wedding in 1969.

GAIL ETTIG

Mr. and Mrs. Harvey Ettig Jr., of Beacontree Avenue, Farmington, announce the engagement of their daughter, Gail Ann, to Airman Stephen Gary Banks, son of Mr. and Mrs. Lorne N. Banks, of Cloverdale Avenue, Farmington. The bride-elect is a senior at North Farmington High School. Her fiance is a graduate of Farmington High School and soon will be leaving for duty on Okinawa with the United States Air Force. No wedding date has been set.

MARGARET RUDLAFF

Mr. and Mrs. John L. Rudlaff, of Greenbrier Lane, Plymouth, announce the engagement of their daughter, Margaret Ann, to Larry Carver, son of Mrs. Mary Carver, of Brookline Avenue, Plymouth, and the late Roger Carver. Both are students at Oakland University, Rochester, Mich., and the prospective bridegroom expects to graduate with a degree in philosophy in August. A June wedding is planned.

CAMP FIRE MAIDEN -- Lorie Scott, of Garden City

Camp Fire Girls Take Part In 'Dolly Derby'

Dolls dressed by Camp Fire Girls in this area and all over metropolitan Detroit are currently being judged at Goodwill Industries downtown.

The judging phase of the annual "Dolly Derby" began March 12. It is being done by members of the Junior Goodwill and Camp Fire volunteers.

Some 875 dolls were distributed to Camp Fire groups in January and have been dressed at meetings and in the girls' homes.

* * *

DOLLS WILL BE JUDGED in categories of type and size of doll, and age of the girl who dressed it. Some 36 first second and third place ribbons will be awarded (depending on the completeness of each category), plus a best of show winner that will be placed in the national "Dolly Derby" competition in 1969.

Following the judging of the dolls, a complete display will be open to the public Monday, Tuesday, Wednesday, and Friday the week of March 25, during the hours from 10 a.m. until 3 p.m.

On Saturday, March 30, the first, second and third place winners will be honored at an invitational Camp Fire Recognition Ceremonial, to be held at the Goodwill Building.

* * *

DOLLS DRESSED by Camp Fire Girls for Goodwill Industries will be on display in the Special Events Building at Northland Shopping Center from April 4 through April 13, and may be purchased by the public on the last day of the display (April 13).

Panel On Death Begins New Type Lenten Service

A unique type of Lenten services was kicked off Wednesday, March 6, in the First Methodist Church of Farmington.

The topic under discussion was death and how one could prepare for it.

It was the first of six weekly sessions conducted on Wednesdays during Lent. In the words of Dr. W. Leslie Williams, First Methodist minister, the series is designed to discuss some of the revelant problems faced in today's society.

Panelists for the evening were the Rev. B. Bryce Swiler, assistant at First Methodist who represented the views of the Protestant clergy; Rev. James O'Hagan, pastor of St. Gerald Catholic Church of Farmington; Dr. Edwin Blumberg, a local physician and a member of the Jewish faith; and Walter Sundquist, owner of the Heeney-Sundquist, Funeral Home of Farmington. Dr. Williams served as the moderator.

* * *

IN THE GENERAL discussion the panelists all agreed that the ritual of funerals was necessary as a means for the survivors to express their grief.

While there is no actual preparation for death, the four agreed that a religious basis did help to make the experience more acceptable for the survivors.

The clergymen asserted that an integral part of their funeral work was to help the survivors accept the separation that had to be made.

Rev. Swiler outlined three basic steps that must be taken by the survivors:

- They must understand what has taken place.
- They must accept the necessary separation between the one who had died and those surviving.
- They must readjust to the new environment.

Swiler noted that it is often on the last point that society falls down.

THE MOST COMMENT was generated from the audience on the points of whether or not a casket should be open or closed during the funeral services and on the pros and cons of cremation.

Sundquist pointed out that the funeral directors have taken no stand on the issue of cremation and asserted that this is a point in which the funeral director will follow the wishes of the family.

Fr. O'Hagan recounted the Catholic Church's opposition to this practice if the act was designed to be a rejection to the doctrine of the reunification of body and soul at the time of the final judgement.

Fr. O'Hagan said, the church had changed its policy on this point in the past few years and it was now permissible for a Catholic to be cremated. Fr. O'Hagan said that while the practice was acceptable it was not widespread among Catholics.

Bergen Named Vice President Of Evans' Plant

J.W. Bergen, Vice President and General Manager of Evans Products Company's Railway Car Division, has also been elected President of the United States Railway Equipment Company, an Evans subsidiary. The announcement was made by Sheldon Kaplan, Executive Vice President and General Manager of Evans' Transporation Equipment Group.

Sears Lyric BEAUTY SALON

makes your fashion image Total

The Wiz Cut

The perkiest, prettiest hairdo of the curly-top season, designed to complement today's look . . . and cut to perfection by our experts.

WIZ Haircut, 2.50 Shampoo and Set, 3.50

WIZ Permanent Wave including WIZ cut, $10 (Normal Hair)

Use Your Convenient Sears Charge

Lyric Beauty Salon 2nd Floor — Sears — Sears Oakland Mall, 585-1000 • Sears Macomb Mall, 293-8000 • Sears Livonia Mall, 476-6000

Coming to Livonia
Mon., March 25-One Full Color 5" x 7"
TOT TRAIT
Color Portrait...99¢
10 a.m.-8 p.m. Mon., Thurs., Fri., Sat.
9 a.m.-5:30 p.m. Tues. & Wed.
Sears
SEARS LIVONIA MALL

Sears

SEARS, ROEBUCK AND CO.

Pre-Season Boat, Motor SALE

NO MONEY DOWN on Sears Easy Payment Plan

For sailboat, canoe

3.5-Hp. Motor . . . Remote Tank

Reg. 129.95

$109

This spunky little powerhouse is good for fishing or auxiliary power. Trolls at less than ½ mph., speeds up to 7 mph. With 2½-gallon tank. Easy pull starter.

Ted Williams Manual-Start 7½-Hp.

3½-Gallon Remote Tank 299.95

Designed for fishing . . . hood so low you can cast and troll right over it. Fingertip shifting. Weedless prop, auto-bail, high-impact, sound shielded hood. 40-lbs. light.

Electric Start 7½-Hp. Motor

3½-Gal. Remote Tank. Ted Williams 369.95

47-inch beam for stability and added safety, even with a full load.

3.5 cu. ft. of foam flotation under seats provides a superior margin of safety.

Four keels formed in hull for added strength and stability.

Save $10 on Sears Painted 12' Jon Boat

Regular $109 $99

The fisherman's favorite! Shallow draft makes it ideal for close-to-shore angling. All-aluminum construction . . . weighs only 75 lbs. Painted light olive drab color. Seats fastened to sides and bottom for added rigidity. Bow and stern handles make carrying a breeze. Extruded gunwales.

Aluminum 10' Jon Boat

For Only $69

Flat bottom design with sloping prow is ideal for shallow water fishing. Foam flotation in under seats for buoyancy and safety. So easy to handle . . . can be carried on car top.

12' Aluminum Jon Boat . . . Only $79

Sears Sporting Goods Dept. (All Stores)

Open Monday, Thursday, Friday, Saturday 9 to 9, Tuesday, Wednesday 9 to 5:30

Sears SEARS, ROEBUCK AND CO.

• Grand River at Oakman, WE 3-3300 • Gratiot at Van Dyke, WA 5-0100 • Woodward, Highland Pk., TO 8-1300 • Lincoln Park, Southfield at Dix, DU 3-7000 • Livonia Mall, 7 Mile at Middlebelt, 476-6000 • Macomb Mall, Gratiot at 13½ Mile Rd., 293-8000 • Oakland Mall, 14 Mile Rd. at John R, 585-1000 • Pontiac, 154 N. Saginaw, FE 5-4171 • Wyandotte, Biddle-Maple, AV 4-9000 • Grosse Pte., 7 Mile-Mack, TU 4-6000

T-Strapped "Oinkers"

Brushed pigskin uppers, lined with colorful, foam-laminated nylon tricot. Steel shanks for support. Flexible soles. Bronze tan, green-grey. 5-10.

Regular 8.99 **7.97**

Casual TRAVELONS®

Glazed glove leather uppers, soft foam-backed nylon tricot linings, composition soles. Black, brown, navy or beige. Women's sizes 5 to 10.

Regular 7.99 **6.97**

"Miss 20" Fashions

Smart two-strap styling with brilliant vinyl patent uppers, long-wearing composition soles. Choose black or white. Sizes from 5 to 10.

Regular 8.99 **6.97**

"Miss 20" Styling

Buckled-down-bow pumps in gleaming vinyl patent with flexible composition soles. Black, white, tan or navy to match your spring outfit. 5 to 10.

Regular 8.99 **6.97**

Sears FAMILY

Posy Pomponned

"Miss 20" pumps with vinyl patent uppers, softly lined with nylon tricot. Composition soles. Black, white, green, pink. Sizes 5 to 10.

Regular 8.99 **6.97**

Boys' Oxfords

Handsome black, brogue wing tips with easy-care Sta-Brite leather uppers. Long-wearing polyvinyl soles and heels.

Regular 8.99 **7.97**

T-Strap Slings

Gay "Miss 20" T-strap in bone, yellow, orange, pink, green, black or white. Comfortable napped composition soles. 5 to 9, 10.

Regular 8.99 **6.97**

Party Shoes

Winnie-the-Pooh styling for your little miss. Shiny vinyl patent uppers, perforation detailing. Composition soles. Black. 8½-4.

Regular 8.99 **7.97**

(C) MCMLXIV WALT DISNEY PRODUCTIONS

Girls' Slipons

Continental style classics with moccasin - vamped leather uppers, squared away, neatly folded topline. Non-slip heel counters. Cobbler tan. 10 to 4.

Regular 5.99 **4.97**

Smart Styles for Children in the Easter Parade

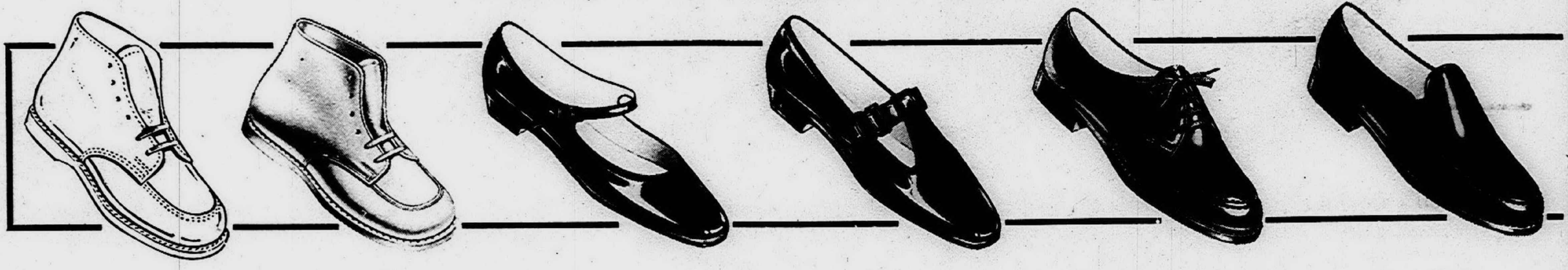

Sears Best

Nursery Rhyme infant's shoes. White full grain leather uppers, leather linings and soles. Folded top line. Sizes 3 to 8.

Regular 6.99 **5.97**

Infants' Shoe

White leather uppers, cushioned insoles, sueded leather soles. Sears own Nursery Rhyme quality. Sizes 3 to 8. Save 1.02.

Regular 5.99 **4.97**

Girls' 1-Strap

Dainty styling in black, white or red vinyl patent. Rayon faille linings, non-slip back part. Polyvinyl soles, heels. 8½ to 4.

Regular 4.99 **3.97**

Sweethearts

Little girls' pretty T-straps with gleaming vinyl patent uppers, composition soles. Select black or white in sizes 8½ to 4.

Regular 6.99 **5.97**

Boys' Oxfords

Roomy moccasin-toe leather uppers have non-slip back, socks wear longer. Polyvinyl soles and heels. Black in sizes 8½-4.

Regular 4.99 **3.97**

Boys' Slipons

Black leather uppers with elastic goring for non-gap fit. Non-slip back part. Noiseless, non-marking soles and heels. 10 to 4.

Regular 4.99 **3.97**

Sears Shoe Department (not at Grosse Pointe)

Shop the Convenient, Modern Way with Your Sears Charge

Boys' Beefrolls

Heavy, classic beefroll dressy slipons. Black or brown Sta-Brite leather uppers. Kicker back stitch. Polyvinyl soles and heels. Boys' sizes 10 to 3. Save 1.02.

Regular 7.99 **6.97**

Boys' Sta-Brites

Black Sta-Brite leather uppers resist scuffs, bruises. Popular moc-toe styling. Long wearing composition soles and heels. Boys' sizes 3½-7. Save 1.02 a pair.

Regular 9.99 **8.97**

Sears

Boys' X-15 Oxfords

Black or dark brown shadow antique effect, 4-eyelet, stitched moc blucher oxfords with polyvinyl soles and heels. 3½ to 7.

Regular 8.99 **6.97**

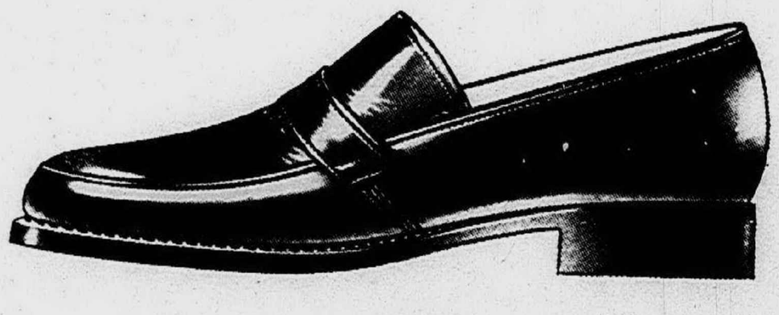

Boys', Men's X-15's

Black tunnel gore slipon. California welt trim on vamp. Polyvinyl soles and heels. Boys' sizes 3½ to 7; men's sizes 7½ to 11, 12.

Boys' Reg. 8.99 **6.97**

Men's Reg. 9.99 **7.97**

SHOE SALE

Men's Moc Toe

3-eyelet inverted seam moc toe; cushioned "breathe-easy" construction. Leather sole, lifetime guaranteed rubber heel. Black, antique brown. 7½-11, 12.

Regular 21.99 **16.97**

Men's Slipons

Continental style plain vamp, hidden elastic gore. Cushioned "breathe-easy" construction. Black, antique brown. 7½-11-12.

Regular 21.99 **16.97**

Men's Sta-Brites

PVC soles and heels guaranteed to outwear Sta-Brite leather uppers or return for a new pair free. Black. Sizes 7½ to 11, 12.

Regular 9.99 **7.97**

Use Your Convenient Sears Credit Card

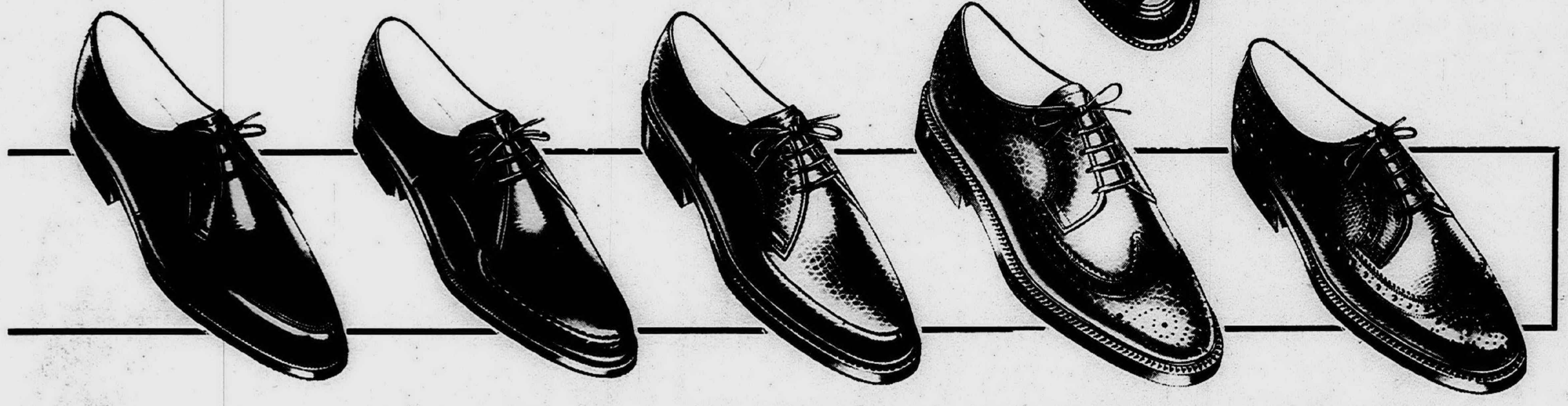

Men's Corfam®

Algonquin style moc toe shoe of wonderful DuPont Corfam®. Leather sole, lifetime guaranteed rubber heel. Black, brown. 7½-11, 12.

Regular 21.99 **16.97**

Men's Oxfords

Distinctive looking fine quality leather uppers. "Breathe-easy" ventilated, cushioned insoles keep your feet cool. Flexible leather sole. Black, sizes 7½ to 11, 12.

Regular 21.99 **16.97**

Men's Brogues

Masculine-looking moc-toe oxfords. Fine quality leather uppers with grained finish. Inverted vamp seam. Polyvinyl soles. Black. 7½ to 11, 12.

Regular 10.99 **8.97**

Men's Wing-Tips

Authentic styling with sweeping reverse storm welting, medallion toe. Neat grained leather uppers in black or brown. Sizes 7½ to 11 and 12.

Regular 10.99 **8.97**

Fully Cushioned

Men's fine wing-tips have leather uppers; flexible leather soles, "breathe-easy" cushion insoles. Black or antique olive. 7½ to 11, 12.

Regular 21.99 **16.97**

Sears Shoe Department (not at Grosse Pointe)

Open Monday, Thursday, Friday, Saturday 9 to 9, Tuesday, Wednesday 9 to 5:30

Sears
SEARS, ROEBUCK AND CO.

- Grand River at Oakman, WE 3-3300
- Gratiot at Van Dyke, WA 5-0100
- Woodward, Highland Pk., TO 8-1300
- Lincoln Park, Southfield at Dix, DU 3-7000
- Livonia Mall, 7 Mile at Middlebelt, 476-6000
- Macomb Mall, Gratiot at 13½ Mile Rd., 293-8000
- Oakland Mall, 14 Mile Rd. at John R, 585-1000
- Pontiac, 154 N. Saginaw, FE 5-4171
- Wyandotte, Biddle-Maple, AV 4-9000
- Grosse Pte., 7 Mile-Mack, TU 4-6000

CHECK THESE ECONO PRICES!

we care!

A&P

Prices Effective Monday, March 18th through Sunday, March 24th in Wayne, Oakland, Macomb and Washtenaw Counties

Cake Mixes

1-LB. 2½-OZ. PKG. **29¢** BETTY CROCKER LAYER

Luncheon Meat

MAID OF DENMARK **3** 12-OZ. CANS **1.00**

Spaghetti

FRANCO-AMERICAN 15½-OZ. CAN **14¢**

BEECH-NUT

Baby Food

4½-OZ. JAR **7¢** STRAINED

NIBLETS

GREEN GIANT 12-OZ. CAN **21¢**

GOLD MEDAL **FLOUR**

5 LB. BAG **49¢**

ANGEL SOFT

Paper Napkins . . . .

PKG. OF 200 **22¢**

DESSERT TOPPING

Dream Whip . . . . . .

4-OZ. PKG. **39¢**

AUNT NELLIE'S – 2c OFF LABEL

Orange Drink . . . . . .

QT. BTL. **23¢**

Chicken Noodle O's

OR

Tomato Beef Noodle O's

10½-OZ. CAN **18¢**

CAMPBELL'S **SOUP**

Champion CRACKERS

1-LB. BOX **22¢**

MOTT'S–FINE QUALITY

Apple Sauce . . . . . .

2-LB. 3-OZ. **39¢**

FOR FISH OR POULTRY

Shake 'n' Bake . . . . .

2-OZ. PKG. **22¢**

A&P GRANULATED

Cane Sugar . . . . . 5 LB. BAG 49¢

Tomatoes

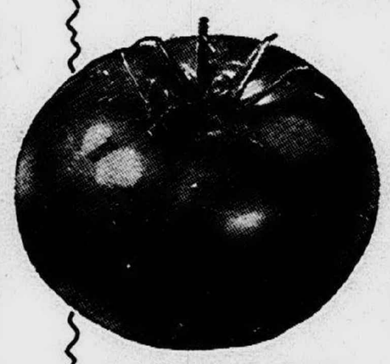

VINE RIPE **39¢ lb**

Green Cabbage	HEAD	25¢
Green Onions	BUNCH	10¢
Apples	MICHIGAN-JONATHAN OR McINTOSH	3-LB. BAG 59¢

JANE PARKER—SAVE 16c

BONUS ECONO PRICE

APPLE PIE

1-LB. 8-OZ. SIZE **39¢**

JANE PARKER HEAT 'N' SERVE Baked Twin Rolls	POLY BAG OF 12	25¢
JANE PARKER Hot Cross Buns . . .	PKG. OF 8	39¢
JANE PARKER—CHOCOLATE OR BUTTERSCOTCH Brownies SAVE 10c	12-OZ. PKG.	59¢
JANE PARKER NUT-TOPPED VANILLA ICED Babka Coffee Cake	1-LB. 14-OZ. RING	79¢
JANE PARKER TWO LAYER—GERMAN Chocolate Cake . . .	6½-INCH SIZE	79¢
JANE PARKER Cookies NUT FUDGE OR BUTTERSCOTCH CHIP	12-OZ. BAG	39¢

Rye Breads

Jane Parker Hearth Baked 1¼-lb. Loaf **29¢**

DONUTS

Jane Parker Golden, Cinnamon or Sugared

PKG. OF 12 **25¢**

A&P Detroit maintains its own Federally inspected meat plant to insure Top Quality and wholesomeness in every meat product.

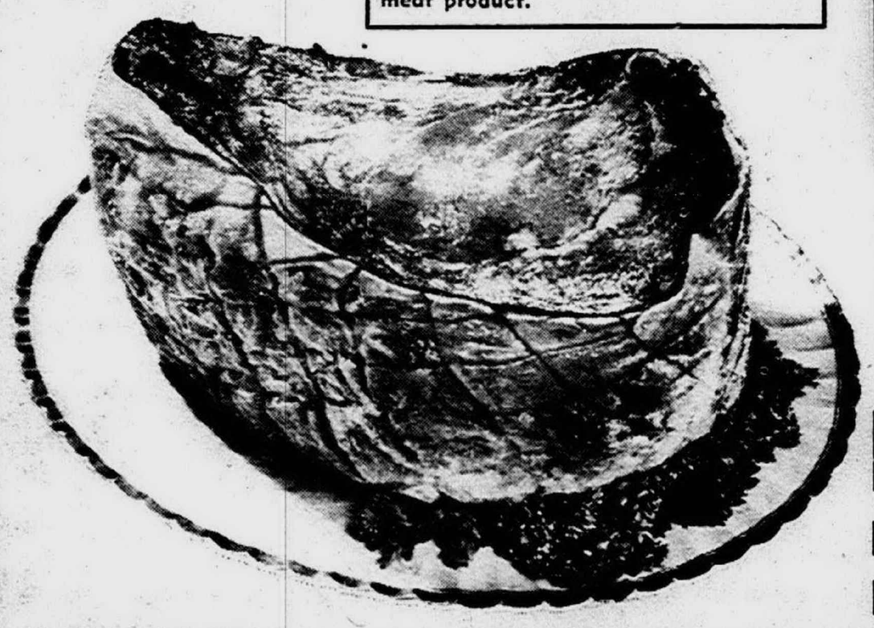

RIB ROASTS

First 3 Ribs **89¢ lb**

4th and 5th Ribs **79¢ lb**

Beef Rib Steaks 6-INCH CUT lb 89¢

Beef Short Ribs . . .	lb. 49¢	Cubed Veal Steaks	lb. 89¢
Delmonico Steaks	lb. 2.19	Beef Kidneys	lb. 29¢

OCEAN PERCH **FILLETS** lb **29¢**

5-BOX PKG. 1.39

HALIBUT STEAK lb **59¢**

CAP'N JOHN'S **Breaded Shrimp**

2-LB. PKG. **2.39** | 10-OZ. PKG. **79¢**

CAP'N JOHN'S **Fish Portions**

Haddock, God, Perch or Flounder 2-LB. PKG. **1.09**

A&P—FROZEN **French Fries** 2-LB. BAG **39¢**

CUT YOUR TOTAL FOOD BILL!

JUDGE FOR YOURSELF

		A&P ECONO PRICE	CHECK AND COMPARE
Mueller's Elbow Macaroni	1-LB. PKG.	24¢	☐
Campbell's Spaghettio's	15½-OZ. CAN	15¢	☐
Crisco Shortening	4¢ OFF LABEL . . . . 3-LB. CANS	73¢	☐
Campbell's Soup	CREAM OF MUSHROOM . . . 10½-OZ. CAN	15¢	☐
B&M Baked Beans	1-LB. 6-OZ.	29¢	☐
Del Monte Beets	1-LB. SIZE	19¢	☐
Great Lakes Mushrooms	PIECES & STEMS 8-OZ. CAN	39¢	☐
Yams--fancy halves	ROYAL PRINCE IN HEAVY SYRUP 1-LB. CAN	29¢	☐
Cut Green Beans	STOKELY'S VAN CAMP'S . . . 8-OZ. CAN	15¢	☐
Snow's Clam Chowder . . .	15-OZ. CAN	29¢	☐
Lipton's Beef Stroganoff	MAIN DISH 6¼-OZ. PKG.	69¢	☐
Mashed Potatoes	HUNGRY JACK . . . 2¼-OZ. PKG.	10¢	☐
Cinnamon Rolls	GOLDEN RISE READY TO BAKE . . . 9½-OZ. TUBE	29¢	☐
Smucker's Syrup	RASPBERRY, BLUEBERRY OR STRAWBERRY 12-OZ. BTL.	43¢	☐
Pillsbury Flour	25-LB. BAG	1.88	☐
Nabisco Mr. Salty Pretzels	10-OZ. PKG.	39¢	☐
Velvet Pastry Flour	5-LB. BAG	55¢	☐
Famo Self Rising Flour . . .	5-LB. BAG	53¢	☐
Cake Mixes	PILLSBURY BATTER ALL FLAVORS . . . . 1-LB. 2½-OZ.	29¢	☐
Sunshine Vienna Fingers .	12¼-OZ. PKG.	39¢	☐
Instant Yuban Coffee	8-OZ. JAR	1.09	☐

Every Meal Apple Butter	1-LB. 12-OZ.	29¢	☐
Welch's Grape Jelly	1-LB. 4-OZ.	38¢	☐
Whole Kosher Pickles	MAJESTIC FANCY ½-GAL. BTL.	69¢	☐
Hellmann's Mayonnaise . .	PT. JAR	39¢	☐

DAY-IN-DAY OUT SAVINGS

			A&P ECONO PRICE	CHECK AND COMPARE
Golden Rise Biscuits		8-OZ. TUBE	8¢	☐
Miracle Whipped Margarine . .		1-LB. CTN.	33¢	☐
Honey Graham Crackers	(CHAMPION)	1-LB. BOX	29¢	☐
Cottage Cheese	A&P—LARGE OR SMALL CURD	1-LB. 14-OZ.	49¢	☐
Freestone Peaches	(MEDDO-LAND)	1-LB. 13-OZ.	33¢	☐
Red Rose Tea Bags	10¢ OFF LABEL	PKG. OF 48	49¢	☐
Banquet Dinners	FROZEN TURKEY OR CHICKEN	11-OZ. PKG.	39¢	☐
Birds Frozen Squash		1½-LB. PKG.	39¢	☐
A&P Plastic Wrap		100-FT. ROLL	23¢	☐
Paper Maid Freezer Wrap		18"x50' ROLL	49¢	☐
Nylonge Sponges	MEDIUM . . .	2-PAK	29¢	☐
Nylonge Sponges	THRIFT PAK . . .	4-PAK	39¢	☐

Lady Scot Toilet Tissue . . .	2 ROLL PACK	25¢	☐
Glad Bags	PLASTIC SANDWICH BAGS . . . . . PKG. OF 80	29¢	☐
Paper Maid Baking Cups	PKG. OF 88	10¢	☐
Snowy Bleach	1-LB. PKG.	42¢	☐
Bright Sail Bleach	5.25% SODIUM HYPOCHLORITE	GAL.	39¢	☐
Spic & Span	FOR FLOORS AND WALLS . . . . . 3-LB. 6-OZ.	79¢	☐
Dove Liquid	10¢ OFF LABEL . . . . . 1-PT. 6-OZ.	45¢	☐
Ajax Power Pads	7¢ OFF LABEL . . . . PKG. OF 10	17¢	☐
Handy Andy	ALL PURPOSE CLEANER 14¢ OFF LABEL . . . 1-PT. 12-OZ.	45¢	☐
Fluffy All	3-LB. PKG.	76¢	☐
Praise Soap	2 BAR PACK 10¢ OFF LABEL . . . . 2 BATH BARS	35¢	☐
Lux Soap	REGULAR SIZE . . . . . BAR	11¢	☐
Lifebuoy	BATH SIZE . . . . . BAR	18¢	☐

WHY PAY MORE?

		A&P ECONO PRICE	CHECK AND COMPARE
Kellogg's Puffa Rice	7½-OZ. PKG.	32¢	☐
Post Corn Cracos	7-OZ. PKG.	33¢	☐
Wheaties	GENERAL MILLS CEREAL . . . . . 1-LB. 2-OZ.	44¢	☐
Cheerios	GENERAL MILLS CEREAL . . . . . 15-OZ. PKG.	44¢	☐

Confidet's Sanitary Napkins . .	PKG. OF 12	37¢	☐
Dippity Do	HAIR SETTING GEL . . . . . 8-OZ. JAR	99¢	☐
Alpo Dog Food	14½-OZ. CAN	25¢	☐
Climalene	3-LB. 7-OZ.	59¢	☐
Roman Fabric Softener . . .	GAL.	99¢	☐
Sta Puf Fabric Softener . .	½-GAL. SIZE	72¢	☐
Lestoil Pine	13¢ OFF LABEL ALL PURPOSE CLEANER . . . 1-PT. 12-OZ.	46¢	☐
Bon Ami Jet Spray	WINDOW CLEANER 7¢ OFF LABEL 15-OZ. CAN	52¢	☐

10¢ OFF LABEL AJAX

All Purpose Cleaner

1-PT. 12-OZ. **49¢**

AJAX CLEANSER

2¢ OFF LABEL 14-oz. Can **13¢**

GOVERNMENT INSPECTED

FRESH FRYERS

Frying Magic . . . . . 1-LB. 4-OZ. 39¢

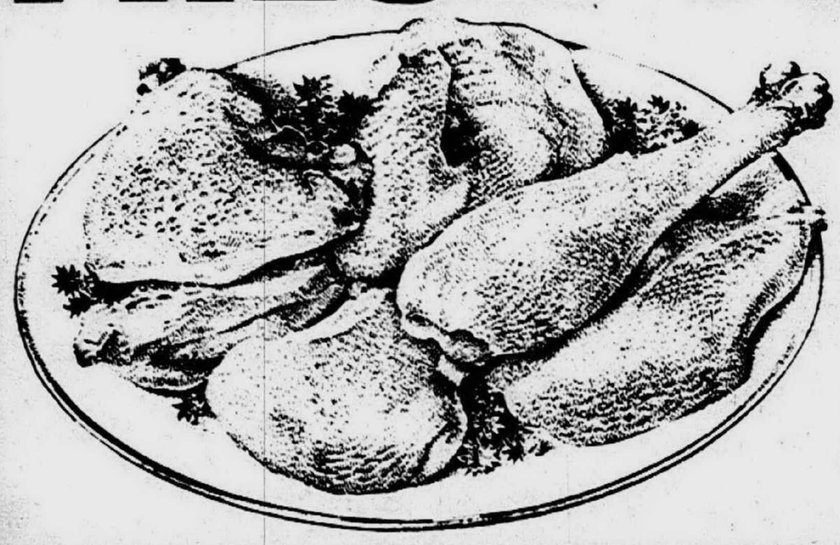

WHOLE FRYERS **29¢** lb

CUT-UP lb **33¢**

WHOLE FRYER LEGS OR FRYER BREASTS *with Ribs Attached* **59¢** lb

ALL GOOD **BACON**

2 LB. PKG. **1.17**

Allgood 1-lb. Pkg. 59c

Super-Right Thick-Sliced Bacon . . 2-LB. PKG. 1.49

"SUPER-RIGHT" Country Treat Whole Hog

Pork Sausage . . 1-LB. ROLL **59¢**

All-Meat Ring Bologna "SUPER-RIGHT" . . . . . lb. 69¢

Jones Small Link Sausage . . . . . 1-LB. PKG. 89¢

ARLANS 85th STORE

SPECIAL PURCHASES! SENSATIONAL SAVINGS!

20 Gallon Capacity TRASH CAN

1.18

Sturdy polyethylene won't chip, crack or rust and it's lightweight too! Lock-lid handles.

PLASTIC HOUSEHOLD HELPERS

Your Choice **33¢** Ea.

In decorative avocado or sandalwood.
a. Laundry Basket, 1 bushel
b. Round Pail, 11 quarts
c. Dish Pan, 11 qt., rectangular
d. Waste Basket, 11 quarts

Premium STP OIL ADDITIVE

77c Everyday!

53¢

16 fluid ounces. Stops oil burning, quiets noisy engines. Improves general performance of cars, trucks, tractors, diesels.

SAVE 24¢

Arlans Own Non-Detergent MOTOR OIL

24c Everyday!

19¢ 1 quart can

SAE 20W or SAE 30W both blended from 100% pure virgin oil. Meets SAE viscosity standards. Reduces gum and varnish.

SAVE 5¢

All-Purpose Latex Flat WALL PAINT

2.88 Everyday!

1.92 Gallon

Fast and easy application for a smooth coating on all interior surfaces. It's quick drying, non-yellowing. In white, decor colors.

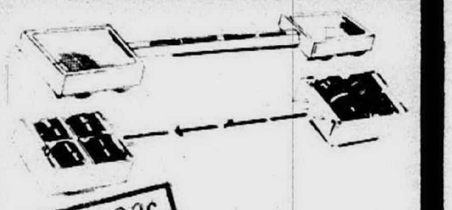

SAVE 99¢

High-Impact Styrene APPLIANCE DOLLY

2.99 Everyday! **2.00**

Makes moving large appliances fast and easy. Adjustable and rolls up to 2000 lbs. In white.

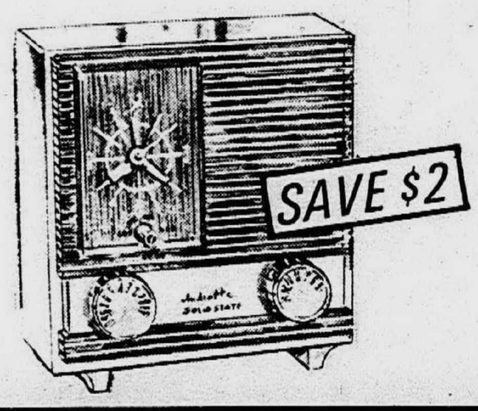

SAVE $2

Solid State CLOCK RADIO

11.88 Everyday! **9.88**

Model RS68C

6 transistors for instant sound. Hi-impact plastic with walnut grained front. Telechron clock lets you wake to music.

SAVE 10¢

Set of 4 Stackable MIXING BOWLS

68c Everyday! **58¢**

1½-2½-4-5 quart bowls in boil proof polyethylene. 2 yr. mfr. guarantee. In white or avocado.

ABSOLUTE MONEY BACK GUARANTEE! EVERYTHING FIRST QUALITY!

SAVE 49¢

100% Kapok Filled BED PILLOWS

1.49 Value! **1.00**

Assorted ticking with extra plump filling. Taped edge, odorless, shape retaining. 20"x26" cut size.

SAVE $5

Boys' 20" POLO BIKE

32.99 Everyday! **27.99**

Safety coaster brake, hi-rise handlebars, hi-rise bucket seat, ball bearing pedals, reflector! In brilliant gold with chrome fenders and rims.

GIRLS' 20" POLO BIKE, Blue **27.99**

SAVE $1

Decoratively Styled TIER CURTAINS

Embroidered trims, eyelets, no-iron cottons, Fiber glass styled to compliment all decors. Choose 24" or 36" lengths.

Matching Valances . . 1.97
Matching Swag Tops . . 2.97

2.97 Pr. Everyday!

1.97 Pr.

Save 33% to 43% — Sheer cottons, denims, Avril® rayon/cotton blends. Pre-shrunk! 2-10 yd. lengths, 36"-45" wide. 59c to 69c Values! **39¢** Yd.

Save 25% to 40% — Textured suitings, polyester blend, sportswear, voile. Crease resistant. 45" wide. 79c to 99c Values! **59¢** Yd.

Save 46% to 60% — 2-ply Homespun solids and prints, 45" wide. Solid and fancy knits, 1-10 yard lengths, 58"-60" wide. 1.49 to 1.99 Values! **79¢** Yd.

Save 25% to 66% — Fancy bonded knits, 60" wide. Assorted double knits in 1-5 yd. lengths, 60" wide. 1.99 to 4.98 Values! **1.49** Yd.

Hostess 2-Deck BRIDGE SETS

87c Everyday! **69¢**

Multi-colored plastic coated decks with score pad . . . complete in gift box. Assorted designs.

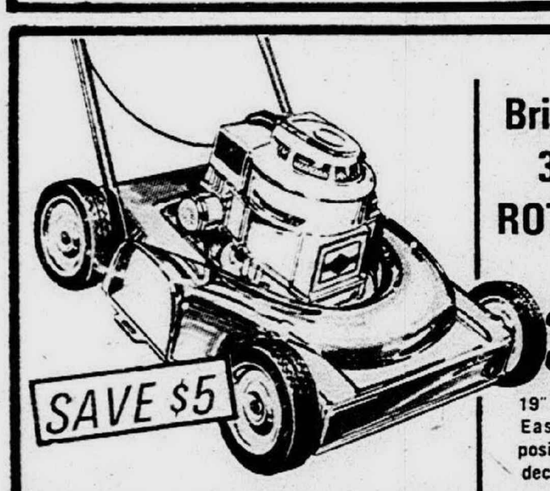

Briggs & Stratton 3 H.P. Engine ROTARY MOWER

44.97 Everyday!

39.97

19" blade makes 20" swath cut. Easy-spin recoil starter, 4-position throttle, 14 gauge steel deck, 7" wheels. Swirl deck.

CLOTH GRASS CATCHER **5.57**

5 Lbs. Fast Growing GRASS SEED 97c Everyday! **69¢**

9 or 11 Piece SCHOOL PAKS

28¢ ea.

Pens, refills, pencils, ruler, eraser, different assortment in each pak.

Bubble Gum COIN BANK

77c Everyday! **58¢**

Releases gum when coin is inserted. Plastic, lock & key. 100 Refills . . 38c

FREE! Ink Refill SHEAFFER PEN

68c Everyday! **58¢**

Retractable ball point pen, smooth clean performance! Complete with refill.

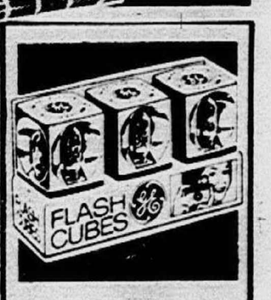

General Electric FLASH CUBES

1.39 Everyday! **99¢** Sleeve

Sleeve of 3 cubes for 12 perfect indoor shots. Limit 2 per customer.

85 STORES NATIONWIDE ACRES & ACRES OF FREE PARKING!

AMERICA'S LEADING DISCOUNT DEPARTMENT STORE

• LOW, LOW EVERYDAY PRICES • FIRST QUALITY MERCHANDISE ONLY • 10,000 BARGAINS EVERYDAY

ARLANS

USE OUR LAYAWAY PLAN

REDFORD TWP. Corner Plymouth Rd. and Inkster

OPEN MONDAY THRU SATURDAY 10 A.M. to 10 P.M. OPEN SUNDAY 12 NOON to 7 P.M.

Charge it with your Michigan Bankard — Welcome Here — CREDIT IN 30 SECONDS!

GRAND OPENING SALE

UNBELIEVABLY LOW PRICES AT ALL ARLANS DEPT. STORES!

Men's Short Sleeve SPORT SHIRTS

1.37

Solid iridescents and gingham plaids with regular or button-down collars. Sanforized® 100% cotton. S-M-L.

Juvenile Boys' SLACK SETS

1.99

Limited Quantity!

Plaid sport shirt, button-down collar, short sleeves. Boxer waist twill slacks. Matching plaid belt. Cotton. 3-8.

GIRLS' SHIRTWAISTS OR CULOTTES

Your Choice **2.44**

Stripes! Prints! Tattersalls! Polka Dots! Roll-up sleeves. Cottons and polyester blends. 7-14.

Girls' Colorful COTTON JACKETS

3.49 Value!

1.99

Print and floral 2-pocket jackets for big 'n li'l sis. Zip-front, reinforced at points of stress. Acetate lined. 4-14.

Teens' & Women's T-STRAP PATENTS

1.55

Gleaming patent wipes clean. Imported goods. Black or white. 5-10.

Girls' Patent T-Straps 1.22
Black, white. 8½-12, 12½-3.

Ladies' Nylon SATIN PANTIES

59c Value!

29c

Luxury smooth satin tailored to fit just right! Elastic legs, reinforced at points of stress. Many colors. Sizes 5-7.

ABSOLUTE MONEY BACK GUARANTEE! EVERYTHING FIRST QUALITY!

Pretty Girl Look DRESSES

6.99 Everyday!

5.00

Sun-time, fun-time favorites in Dacron® polyester. Juniors 7-15.

Kaleidoscope Print—Vivid combination of turquoise, gold, orange.

From a complete selection of Dacrons®!

Infants' Perma-Press SUMMERWEIGHT CRAWLERS

69c

Boys' or girls' cotton/nylon crawlers never need ironing. Full cut, bib top, gripper legs. Blue, maize, red, more! In sizes 9-24 months.

Misses' Sleeveless SHIRT SCOOP!

1.59 Value

88c

Fabulous prints and solids in cool cottons and cotton blends. All your favorite styles to wear in or out. In sizes 32-38.

Boys' Stretch Denim DRESS-UP JEANS

1.00

Guys love the sleek, trim fit . . . never too loose or too tight. Gentle stretch moves with you! Cotton/nylon blend. New colors. 6-18.

Limited Quantity!

Spandex Control UNDER-FASHIONS

1.88 Everyday!

1.33

Gentle control . . . more than a panty, less than a girdle! Briefs, Jamaicas, long-leg styles. Spandex and nylon. White. S-M-L-XL.

Automatic 6-Qt. COOKER-FRYER

4.99

Model 100

Fries, cooks, roasts, stews, steams! Single control, signal light indicator. Fry basket included! Instructions and recipes.

Run-Resistant Mesh NYLON HOSIERY

6 pr. for 1.96

Get the best quality for less! Demi-toe, nude heel style features run guards at toe and welt. Beige, cinnamon, taupe. 8½-11 med.

Better Maker COTTON BRAS

Values up to 2.29!

66c

Choose natural or soft fibre fill styles contoured to flatter every figure! All in easy-care cotton. White only. 32-40, A-B-C cups.

STEREO REVERBERATOR with SPEAKER

17.88 Everyday!

11.88

Operates on any car radio. With tape decks, record player. Adjusts to fit any dash board. 6" round speaker. 6" x 9" grill.

85 STORES NATIONWIDE ACRES & ACRES OF FREE PARKING!

AMERICA'S LEADING DISCOUNT DEPARTMENT STORE

• LOW, LOW EVERYDAY PRICES • FIRST QUALITY MERCHANDISE ONLY • 10,000 BARGAINS EVERYDAY

ARLANS

USE OUR LAYAWAY PLAN

REDFORD TWP. Corner Plymouth Rd. and Inkster

OPEN MONDAY THRU SATURDAY 10 A.M. to 10 P.M. OPEN SUNDAY 12 NOON to 7 P.M.

MICHIGAN BANKARD CREDIT IN 30 SECONDS

Reduce Calories To Trim Weight

Counting calories is a favorite pastime among those of us who want to lose weight.

The term "calorie" is used as a unit in expressing the energy-producing value of food. When we say that a tablespoon of honey contains about 100 calories, it means that the honey, when utilized by the tissues of the body, will release that amount of energy to be expended in bodily activity.

* * *

THE USUAL weight reduction goal of one or two pounds' loss per week is achieved by a daily intake of 500 to 1,000 calories less than the intake needed to maintain the weight at which reducing was begun.

The American Medical Association's home health book, Today's Health Guide, points out that 1,000 calories represent the smallest practical intake that can provide the recommended daily allowances of essential minerals and vitamins through usual food sources.

For children, the minimum figure on which to lose weight is close to 1,600 calories, with 1,800 often recommended to ensure a margin of safety.

But all of us are different, and caloric needs are an individual affair. They should be worked out in consultation with your physician. He can help you arrive at a reasonable figure, permitting you to lose weight steadily and gradually, and at the same time maintain good health and not go hungry.

* * *

LIQUID FORMULA diets unquestionably have helped many persons to lose weight. Although some of these preparations combine the merits of economy, acceptability and nutritional balance, they lend themselves to short-term, incentive weight loss. This only postpones the day of reckoning when the dieter must return to usual foodstuffs.

Calorie charts will help guide you in determining what you can eat, and in what quantity, to maintain your desired daily intake.

Some diet specialists now recommend five or six small meals a day, rather than two or three large ones. Others favor periods of complete fasting at the onset of the diet for an excessively overweight person.

Whatever program your physician prescribes for you, there is one important thing to remember--calories do count. To lose weight, we must expend more energy than we take in.

Sears

SEARS, ROEBUCK AND CO.

PERMA-PREST®

Sleepwear Sale

Feminine No-iron
Pima Charm Shift
Gowns and Sleepcoats

Regular $6

3.99 each

Delightfully feminine styles made for dreaming, not ironing just machine wash, tumble dry. Sears own Pima Charm blend of polyester and pima cotton stays fresh and pretty as new. With dainty eyelet embroidery trim; sizes small to large.

Use your convenient
Sears Charge

Dacron® and Cotton
No-iron Jamarettes

Regular $5

2.99

PERMA-PREST just machine wash, tumble dry and wear. Flawlessly tailored in a soft, light blend of Dacron® polyester and cotton. Comfortable elastic waistband. In a rhapsody of springtime hues. Sizes 32-40.

Sears Lingerie Dept. (not at Grosse Pointe)

Open Monday, Thursday, Friday, Saturday 9 to 9, Tuesday, Wednesday 9 to 5:30 Sears SEARS, ROEBUCK AND CO.

• Grand River at Oakman, WE 3-3300 • Gratiot at Van Dyke, WA 5-9100 • Woodward, Highland Pk., TO 8-1300 • Lincoln Park, Southfield at Dix, DU 3-7000 • Livonia Mall, 7 Mile at Middlebelt, 476-6000 • Macomb Mall, Gratiot at 13½ Mile Rd., 293-8000 • Oakland Mall, 14 Mile Rd. at John R, 585-1000 • Pontiac, 154 N. Saginaw, FE 5-4171 • Wyandotte, Biddle-Maple, AV 4-9000 • Grosse Pte., 7 Mile-Mack, TU 4-6000

Sears 3-Day SALE

Sale Ends Saturday

Sears ZIG-ZAG Portable

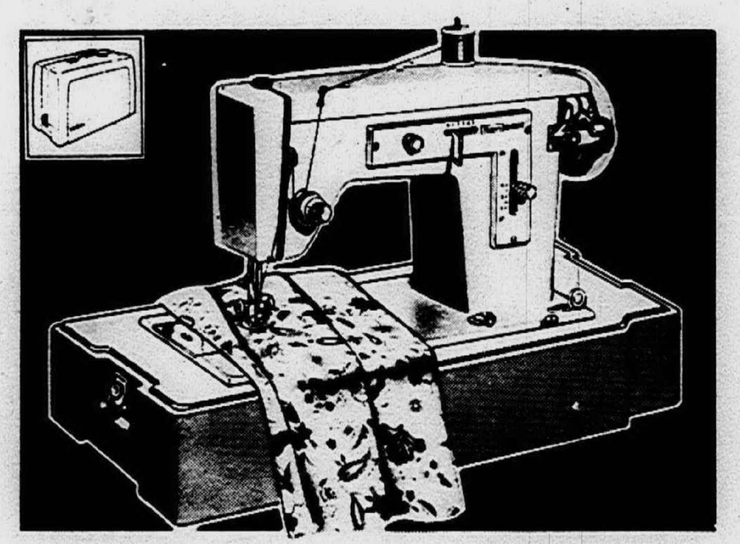

Complete With Carrying Case

$59

No Money Down

- Sew zig-zag or straight stitches in forward or reverse
- Mend, darn, baste, monogram, sew on buttons
- Does all your household mending and darning quickly and easily
- Has thread cutter, seam guides on needle plate and round bobbin

Best Straight Stitch Portable

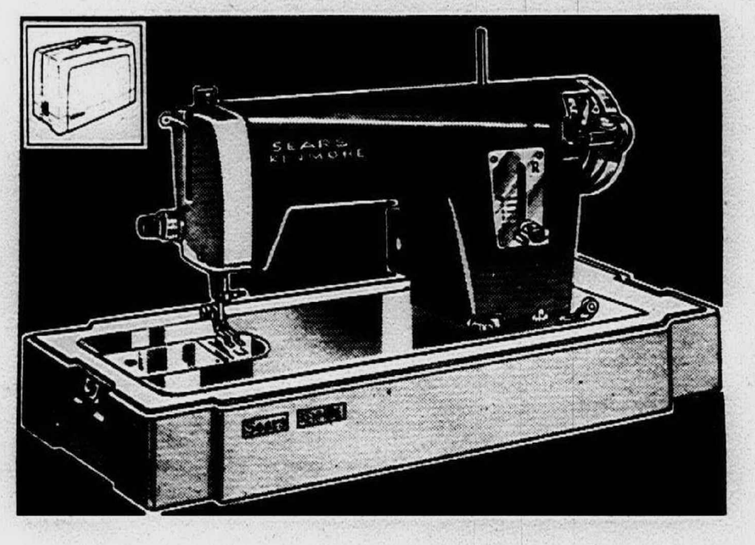

Complete With Carrying Case

$69

No Money Down

- Adjustable stitch length regulator
- Bobbin winder with automatic cutoff
- Built-in sewing light
- Seam guides on needle plate
- Double lock stitch
- Sews forward and reverse
- Accessories include 5 needles, 4 bobbins

Deluxe ZIG-ZAG Portable

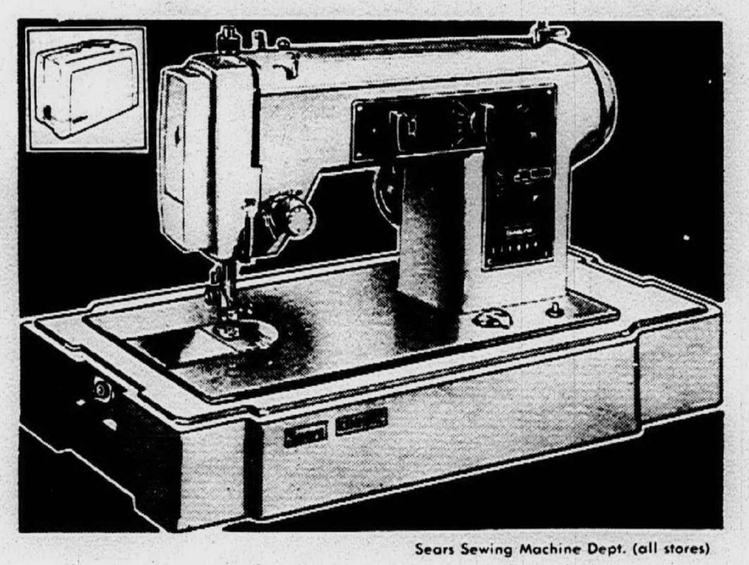

Complete With Carrying Case

$89

No Money Down

- Built-in blind hemmer
- Round bobbin gives smooth action at all sewing speeds
- Bobbin winder has a convenient automatic shut-off
- Built-in light allows you to see detail work easier
- Sew forward and reverse without turning the fabric

Sears Sewing Machine Dept. (all stores)

Sale! Kenmore Vacuums

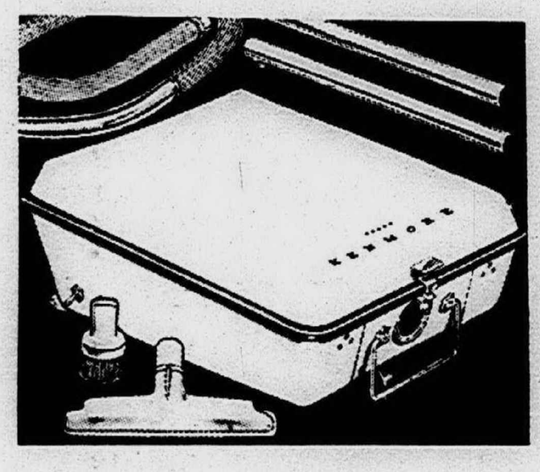

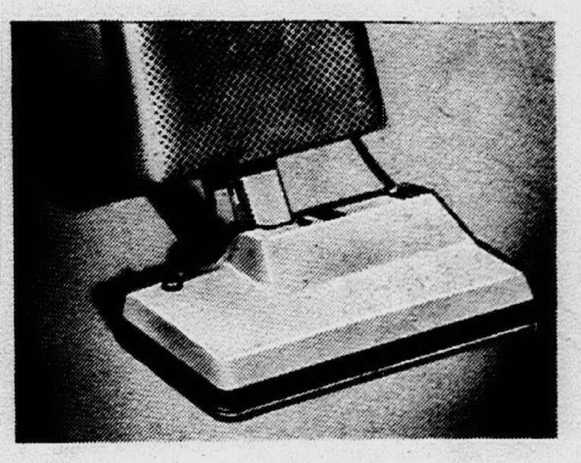

Canister Vac with Set of Attachments

Canister compact size is easy to store on shelf. Cleans rugs, bare floors, patios. Includes set of cleaning attachments, disposable dust bags, 3-non-mar wheels. Protective vinyl bumper.

Your Choice

$26

Use Your Sears Charge

Lightweight Upright Vacuum

Low silhouette design glides under furniture. High speed revolving brush sweeps up dirt. Protective vinyl bumper. Throw-away dust bag. Cord stores on handle.

Sears Vacuum Dept. (all stores)

Open Monday, Thursday, Friday, Saturday 9 to 9, Tuesday, Wednesday 9 to 5:30 Sears SEARS, ROEBUCK AND CO.

• Grand River at Oakman, WE 3-3300 • Gratiot at Van Dyke, WA 5-9100 • Woodward, Highland Pk., TO 8-1300 • Lincoln Park, Southfield at Dix, DU 3-7000 • Livonia Mall, 7 Mile at Middlebelt, 476-6000 • Macomb Mall, Gratiot at 13½ Mile Rd., 293-8000 • Oakland Mall, 14 Mile Rd. at John R, 585-1000 • Pontiac, 154 N. Saginaw, FE 5-4171 • Wyandotte, Biddle-Maple, AV 4-9000 • Grosse Pte., 7 Mile-Mack, TU 4-6000

Family Shoe SALE...Great New Styles for Spring

left to right:

GIRLS' SLIPON: continental style with moccasin vamped leather uppers. Cobbler tan: 10-4.... **4.97**

INFANTS' SHOE: white leather uppers, cushioned insoles, sueded leather soles. 3-8..... **4.97**

BOYS' SLIPON: black leather uppers with elastic goring. Non-marking soles, heels. 10-4..... **3.97**

MEN'S WING TIP styled with sweeping reverse storm welting, medallion toe. Grained leather uppers in black or brown. 7½-11, 12..... **8.97**

MEN'S OXFORDS with Sta-Brite leather uppers, PVC soles, heels. Black. Sizes 7½-11, 12.... **7.97**

WOMEN'S TRAVELONS®: glazed glove leather uppers, foam backed lining. Black, brown, navy, beige. Sizes 5 to 10..... **6.97**

MISS 20 FASHION two-strap with vinyl patent uppers. Black, white. In sizes 5 to 10..... **6.97**

Sears Shoe Dept. (Not at Grosse Pointe)

Sears Fashion Edition of New Spring Bags

9.97

Ten marvelous shapes including envelopes, scalloped swaggers and east-west pouches in bone, navy, brown and black. All have convenient inside zip pockets and faille linings.

Sears Fashion Accessories (Not at Grosse Pointe)

Women's in
- *Blue*
- *Red*
- *Gold*
- *Avocado green*

Men's in
- *Dark brown*
- *Charcoal gray*

20% off Sears Featherlite Softside Luggage Gives More Room

Soft sides allow more packing room; heavy duty aluminum frames protect clothing.

FOR MEN

21.98 Two suiter	17.97
23.98 Three suiter	19.97
16.98 Companion case	13.97
15.98 Attache case	13.97
19.98 Jet bag	15.97
24.98 Garment bag	19.97

FOR WOMEN

14.98 Cosmetic case	11.97
15.98 21-inch weekender	12.97
19.98 24-inch pullman	15.97
22.98 27-inch pullman	18.97
14.98 Model's tote	11.97
26.98 Garment bag	21.97
8.98 Tote bag	7.97

Sears Luggage Dept.

Sears

SEARS, ROEBUCK AND CO.

Spring Fashion SALE

Use your handy Sears Charge

Little Girls' Dress-ups

PERMA-PREST Easter frocks in a rainbow of colors, a showerful of styles. A lines, skimmers, high waists. Tumble dry...never iron. Toddlers 1-3; juveniles 3-6x

Reg. 5.99 **4.97**

Little Boys' No-iron Suits

Fully lined patterned jacket mates with solid color pants. Fashioned in PERMA-PREST Blue "C" polyester and cotton blend. 3-6x. PERMA-PREST white dress shirts. 3-6x: Reg. 2.49..... **1.97**

Reg. 9.99 **7.97**

Sears Children's Wear (Not at Grosse Pointe)

Boys' Continental Suit

Fully lined 2-button single breasted coat with cloverleaf lapels. Cuffless pants with side pockets. Bronze, blue, black, glen plaids. 6-12.

14.99 10-in-1 suit: 2 pair of pants, vest and coat..... **10.97**

Reg. 15.99 **11.97**

Coordinated 3-pc. Suit

Casual trio includes 3-button ivy coat, coordinating and contrasting pants. Medium blue or bronze. 14 to 20.

Reg. 26.99 **21.97**

Sears Boys' Wear (Not at Grosse Pointe)

Men's No-iron Shirts

Long sleeved dress shirts are impeccably tailored in polyester and cotton with a PERMA-PREST finish that really works. Button down collar model in oxford weave; spread and snap-tab in smooth weave. Pewter, maize, blue and wide track stripes. 14½-17.

Reg. 5.99 4.97 each **3 for 14.50**

Short sleeved models, reg. 4.99: 3.97 each or..... **3 for 11.50**

Sears Men's Furnishings (Not at Grosse Pointe)

King's Crown Suits

Our new spring collection features two and three button models styled for the man who is going in the right direction...up! Fine Tetoron-wool-silk and Tetoron-wool-mohair blends in grey-black, green, blue or brown. Regulars, shorts and longs in the collection.

Reg. 89.50 **$70**

Sears Men's Dress Clothing (Not at Grosse Pointe)

Reversible Car Coat

Tan or blue reverses to beige and blue plaid. Sporty Dal collar. Polyester/cotton blend. Washable. Sizes 36 to 46.

Reg. 22.99 **19.97**

Perma-Prest® Slacks

Oxford weave slacks in a new soil releasing fabric. Ivy or trim tapered styled in loden, green, tea gold, charcoal gray. Sizes 29-38.

Reg. 6.99 **5.44**

Sears Men's Sportswear (Not at Grosse Pointe)

Girls' No-iron Dresses

Reg. 5.99 **4.97**

Freshly patterned collection in frills, ruffles, gentle trims, sunlit pales and fresh brights. All in a marvelous mini-care blend of polyester and cotton that never needs ironing when tumble dried. Sizes 7 to 14.

6.99—Pretty Plus sizes 8½ to 16½..... **5.97**

Sears Girls' Wear not at Grosse Pointe

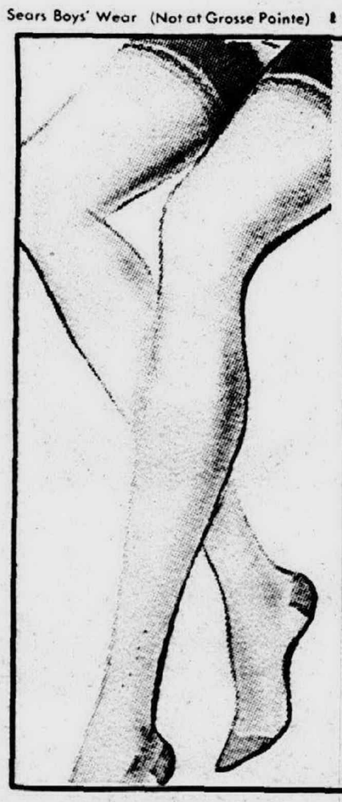

Cling-alon® Proportioned Length Hose

Reg. 1.19 **94c**

Ultra sheer 15-denier hosiery made exclusively for Sears. Beige, sunset, mist, mocha fashion shades. Stock up during this sale.

Our Sheerest

Cling-alon® dress hosiery with reinforced heel, toe. Bronze-glo, sun-glo, and char-glo.

1.95

Sears Hosiery Dept. (Not at Grosse Pointe)

Great New Figure Shapers

Reg. $2 **2 for 2.99**

1.57 each

BRA of Dacron®/nylon/cotton has cups shaped with Wonder-Fil to fill out in-between cup sizes. 30-36A, 32-38B, C.

LONG LEG PANTY of nylon and spandex two-way stretch fabric. One size fits waists 22 to 30 inches.

Trained corsetieres will assist you in choosing the proper garment for your personal needs.

Sears Bra & Girdle Dept. (Not at Grosse Pointe)

Proportioned Lacy under Dressings

Reg. $5 Slip **3.67**

Antron® nylon tricot slip with frothy lace accents. White, black, beige, blue. 32-42 Short; 32-44 average, 38-44 tall.

88 sizes 46-50 . . **4.67**

Pettislip

Short, S-M; average, S-L. White, blue, black, beige.

Reg. $3 **2.27**

BRIEFS in nylon tricot with lace trim. 4-7.

Reg. 1.59 **1.27**

Sears Lingerie Dept. (Not at Grosse Pointe)

Open Monday, Thursday, Friday, Saturday 9 to 9. Tuesday, Wednesday 9 to 5:30

Sears

SEARS, ROEBUCK AND CO.

- Grand River at Oakman, WE 3-3300
- Gratiot at Van Dyke, WA 5-0100
- Woodward, Highland Pk., TO 8-1300
- Lincoln Park, Southfield at Dix, DU 3-7000
- Livonia Mall, 7 Mile at Middlebelt, 476-6000
- Macomb Mall, Gratiot at 13½ Mile Rd., 293-8000
- Oakland Mall, 14 Mile Rd. at John R, 585-1000
- Pontiac, 154 N. Saginaw, FE 5-4171
- Wyandotte, Biddle-Maple, AV 4-9000
- Grosse Pte., 7 Mile-Mack, TU 4-6000

Keep Muscles Busy And Keep Alive

Regular exercise is one of the best ways known to medical science of averting or delaying heart attack or stroke.

The Michigan Heart Association says this is because lack of exercise is one of the more important of the coronary risk factors--those medical conditions or habits associated with increased risk of the artery blockage, which causes most heart attacks.

Lack of exercise, like the other preventable risk factors --cigarette smoking, overweight, and a high cholesterol level and blood pressure--has been spotlighted by studying the health histories of whole populations of various cities and areas.

* * *

IN CONTRAST to the other risk factors which can be gauged, accurately measuring the exertion of large groups of normal people is virtually impossible.

But statements such as, "he never walked if he could ride," or "he walked 10 miles every day," have made it clear that men who exercise get fewer heart attacks, get them later in life, and make a better recovery afterwards than those who refuse physical activity.

This conclusion is confirmed by the well known study of the busmen of London, England, where the buses are double decked. The drivers, who sit on the job, got many more heart attacks than the conductors who walked constantly in the aisles and up and down stairs to collect fares. Comparisons of sedentary workers with laborers in some Chicago industries showed the same results.

* * *

THERE ARE several reasons known--and more unknown--as to why exercise benefits the heart. Most important, according to the Association, is collateral circulation, which can occur in any part of the human body."

When a part of the body does not get enough blood to do its regular job--either because of exertion or an impeded artery--the adjoining arteries expand and carry more blood.

This collateral circulation is especially important in the heart because it can become a life-saver to the man with severe coronary blockage. That part of the heart that would die because its blood supply is cut off may stay alive on blood from collateral arteries.

This process, brought about by regular exercise over a period of time, explains why exercise that is recent counts for a great deal more in keeping a healthy heart than having been an athlete 20 years ago, explains the Association, a Michigan United Fund Agency.

* * *

RECENTLY, DOCTORS have been using exercise to treat angina pectoris. Known to mankind for hundreds of years, the disease is caused by a partial block in the coronaries; a heart that is short of blood during exertion can generate a sharp pain in the chest.

An airlines pilot got a pain in his chest when he made a landing. His doctor put him through a series of graduated exercises, similar to those a professional athlete uses to get in shape and in three months his angina was gone.

Some facts about exercise are:

Intense exertion for a person not physically fit and unused to exercise can be dangerous.

Regular exercise will benefit any muscle and keep it strong and healthy.

Lack of exercise is often associated with overeating and obesity, itself a risk factor.

* * *

DIFFERENT FROM other muscles, the harder the heart muscle works, the more efficient it becomes. This has been demonstrated by analysis of the carbon dioxide content of blood coming from a heart performing measured exertion.

If you want to get into shape, begin with mild exercise and increase it gradually. Reasonable exercise cannot hurt--can only help--you. If you don't know how much is reasonable, ask your doctor.

OCC Sets Series Of Arts Courses At 'Ridge' Campus

An extensive summer program of short courses in the arts will be offered by Oakland Community College during July and August at the OCC Orchard Ridge Campus in Farmington, John Carlisle, assistant director-cultural affairs, has announced.

Courses will be offered for children from first through 12th grades and adults and will extend in duration from two to six week, Carlisle said. The following courses will be offered:

Children's Creative Drama-acting out stories, coordination of movement and body sense and group cooperation for grades 1-6, individually with sessions of two-weeks duration, on July 1, 18 and Aug. 5, at 9:30 a.m. for grades 1-2 and 10:30 a.m. for grades, 3,4,5 and 6.

Teenage Actor's Workshop-classes in voice, movement, pantomime, scene rehearsal and final performance. This will be one six-week session from July 1 to Aug. 13, for grades 9-12, beginning at 9 a.m.

Puppetry Workshop-design and construction, acting out stories, perform plays. Two three-week sessions will be held beginning July 1 and July 29, for grades 1-3 and 4-6 beginning at 9 a.m. and 11 a.m., respectively.

Dance Workshop-movement and coordination, basic sequences of dance movements, creative choreography and performance, for grades 7-9, one six-week session beginning July 1 at 9 a.m.

Music Composition Workshop-theory, composition, creative writing and performance to be covered in one four-week session beginning July 1, for grades 5-7, at 9 a.m.

Creative Photography Workshop-photo composition, practical picture taking and developing and printing, for grades 9-12, one four-week session, beginning July 1 at 9 a.m.

Jazz Workshop-arrangement, theory, composition and performance, one four-week session, July 1 through July 30, 9 a.m. for grades 9-12.

Vocal Music Workshop-voice, sectional singing, music reading, and performance, for grades 7-9, one four-week session, July 1-30, at 9 a.m.

Film Classics-cinematography, art of the film and film criticism, for high school age and above. There will be two four-week sessions, beginning July 10 and Aug. 6, at 8 p.m.

Community Band-one six-week session, July 1 through Aug. 13, offered for all age groups, 7 p.m. Show tunes, jazz tunes and performances will be included.

For further informaton on any of the above courses, please contact Carlisle at 689-3981.

Gubow Named

Norman N. Robbins, President of The Wayne County unit of the American Cancer Society, announced the appointment of Lawrence Gubow as 1968 Crusade Chairman. Gubow is the United States District Attorney for the Eastern District of Michigan.

State Grows Spuds Aplenty

Stocks of fall potatoes held by Michigan growers, dealers and processors on Jan. 1 were 3.7 million hundredweight. This compared with 3.55 million hundredweight held on Jan. 1, 1967, said the State Crop Reporting Service.

Coming to Livonia
Mon., March 25-One
Full Color 5" x 7"
TOT TRAIT
Color Portrait...99¢
Sears
10 a.m.-8 p.m. Mon., Thurs., Fri., Sat.
9 a.m.-5:30 p.m. Tues. & Wed.
SEARS LIVONIA MALL

SALE

Get Your Lawn In Shape For Spring — And Save!

Sears
SEARS, ROEBUCK AND CO.

Calibrated 20" Spreader
Regular 15.98
13.47
Convenient hand-control dial you need set only once. Automatic spring action holds precise setting. Steel hopper, stainless steel regulator, oversized rubber tires.
18" Spreader. Reg. 12.98 . . 11.99
24" Spreader. Reg. 18.98 . . . 16.47
Sears Garden Shop (not at Wyandotte)

You can charge your lawn and garden needs at Sears

★

Now is the time to apply crabgrass killer and fertilizer . . . helps keep your lawn crabgrass free all summer

★

Superfine
Covers 8,000 sq. ft.
Reg. 4.89 **3.99**
A balanced lightweight formula fertilizer that promotes lush turf growth. 22-lb. bag.

Nitroform*
Covers 2,500 sq. ft.
Reg. 6.99 **5.99**
25-lb. bag. Long-lasting, high nitrogen content lawn food. Odorless, will not burn.
*Registered Trade Mark of Hercules Inc. for their plant food

"Green Karpet"
20-10-8 lawn food
Reg. 2.69 **2.09**
Covers full 5,000 sq. ft. area. High nitrogen content fertilizer that is quickly released. 22-lb. bag.

Pre-Emergence
crabgrass killer
Reg. 6.99 **5.99**
Only one application kills crabgrass seedling. Grubproofs lawn. Covers 2,000 sq. ft. area. 22-lb. bag.

Sears Garden Shop (Not at Wyandotte)

Count on Sears for Dependable Roofing, Siding

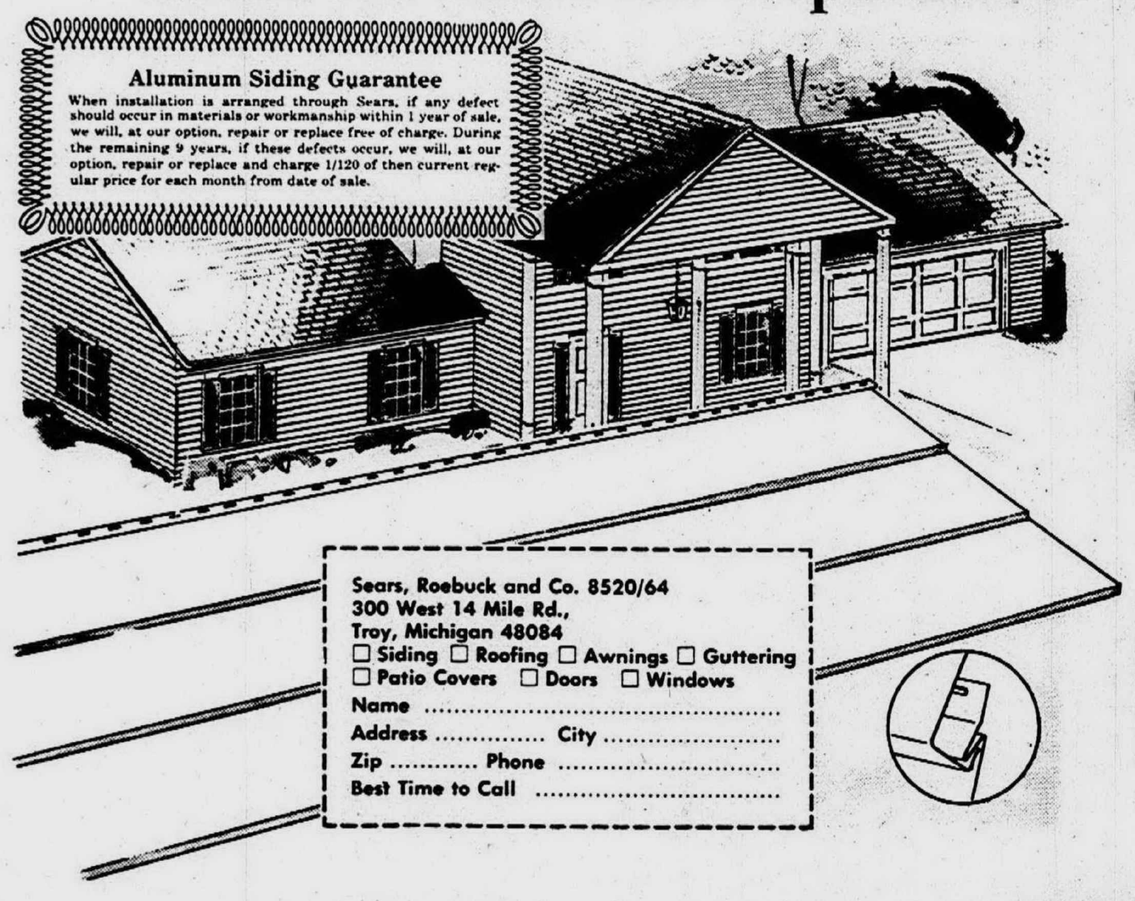

Aluminum Siding Guarantee
When installation is arranged through Sears, if any defect should occur in materials or workmanship within 1 year of sale, we will, at our option, repair or replace free of charge. During the remaining 9 years, if these defects occur, we will, at our option, repair or replace and charge 1/120 of then current regular price for each month from date of sale.

Sears, Roebuck and Co. 8520/64
300 West 14 Mile Rd.,
Troy, Michigan 48084
☐ Siding ☐ Roofing ☐ Awnings ☐ Guttering
☐ Patio Covers ☐ Doors ☐ Windows
Name .....
Address ..... City .....
Zip ..... Phone .....
Best Time to Call .....

Save 15% on Installed Aluminum Siding
Regular $710
603.50
Installed on Average 24x30-Foot One-Story Home Without Gables, Less Trim. White and 8 Colors

It's beautiful, durable and ends the need for frequent repainting — it really lets you take it easy on maintenance . . . and it's installed. Helps reduce your fuel bills in winter and keeps your home cooler in the summer.

Sears Building Materials Dept. (at all Sears stores)

Save 20% on Deluxe 3-in-1 Asphalt Shingles

Sears shingles are made of a superior felt base which is heavily saturated with 100% pure asphalt, and coated with pure asphalt and colorfast mineral granules. Weighs 235-lbs. per 100 sq. ft. 18 colors.

Reg. 11.67
9.34 per 100 sq. ft.
Installation Available

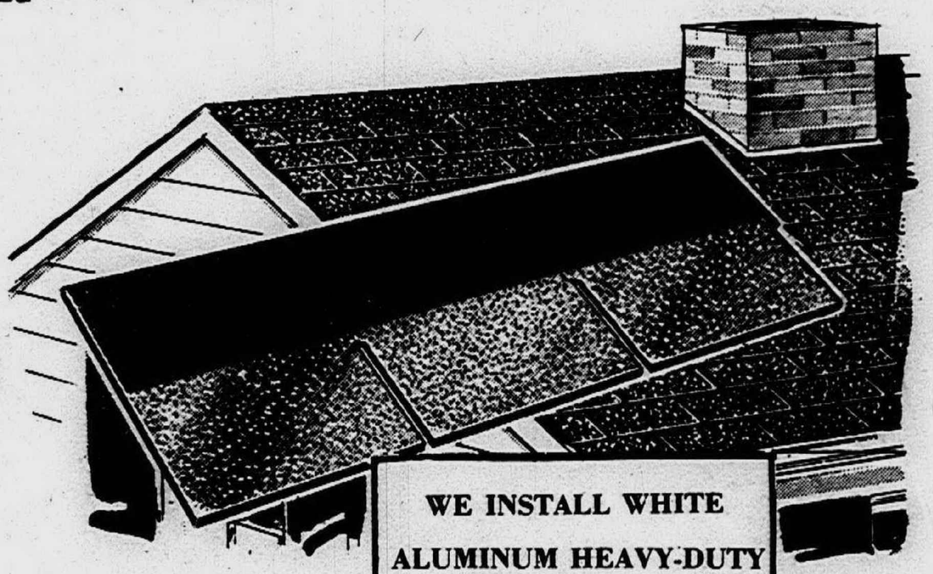

WE INSTALL WHITE ALUMINUM HEAVY-DUTY SEAMLESS GUTTERING

NO MONEY DOWN . . . Use Sears Home Modernization Credit Plan

Open Monday, Thursday, Friday, Saturday 9 to 9, Tuesday, Wednesday 9 to 5:30
Sears
SEARS, ROEBUCK AND CO.

- Grand River at Oakman, WE 3-3300
- Gratiot at Van Dyke, WA 5-0100
- Woodward, Highland Pk., TO 8-1300
- Lincoln Park, Southfield at Dix, DU 3-7000
- Livonia Mall, 7 Mile at Middlebelt, 476-6000
- Macomb Mall, Gratiot at 13½ Mile Rd., 293-8000
- Oakland Mall, 14 Mile Rd. at John R, 585-1000
- Pontiac, 154 N. Saginaw, FE 5-4171
- Wyandotte, Biddle-Maple, AV 4-9000
- Grosse Pte., 7 Mile-Mack, TU 4-6000

Sears SALE!

Tool Sets and Hardware Priced to Save You More ...and You Can Charge It

SEARS, ROEBUCK AND CO.

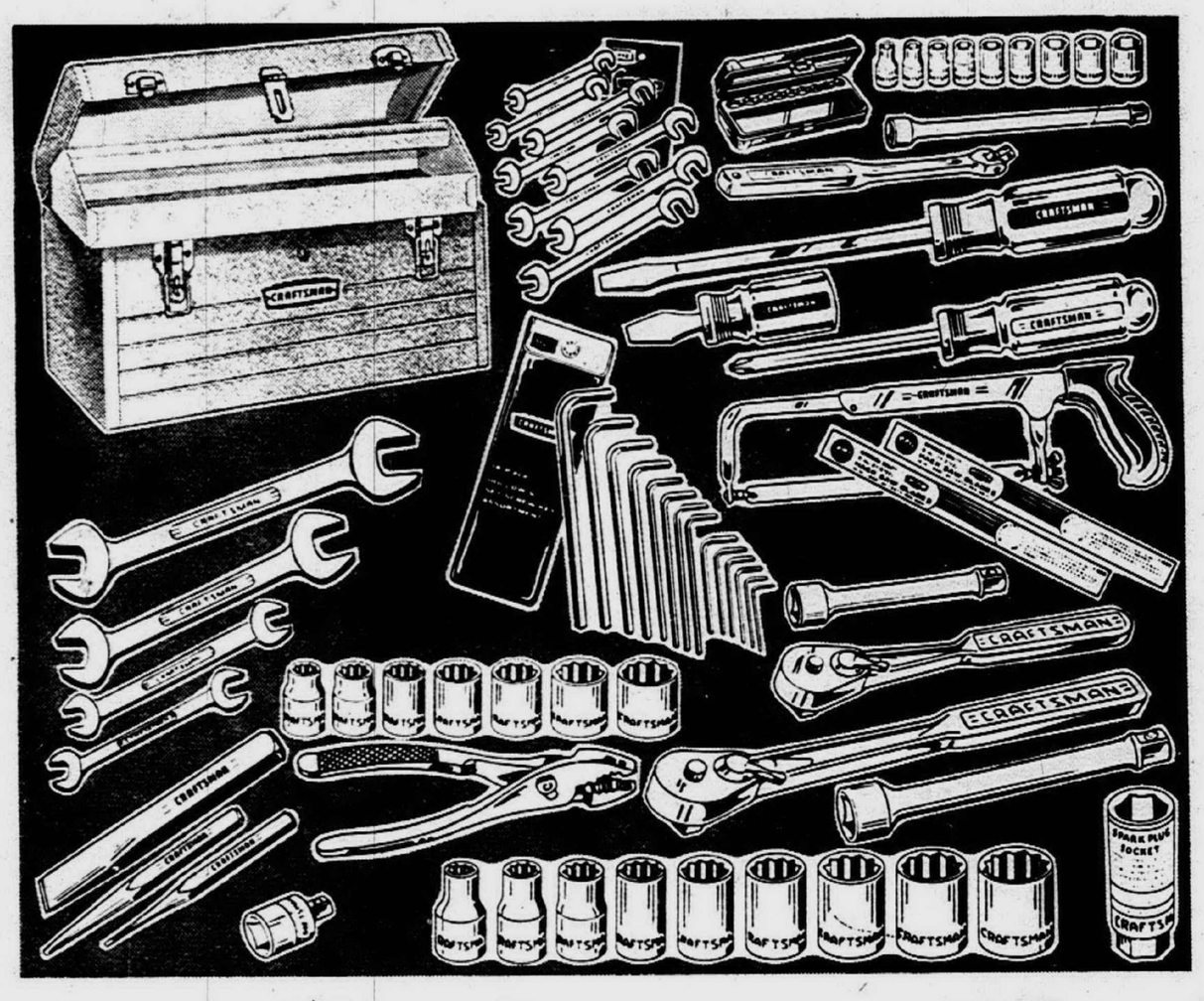

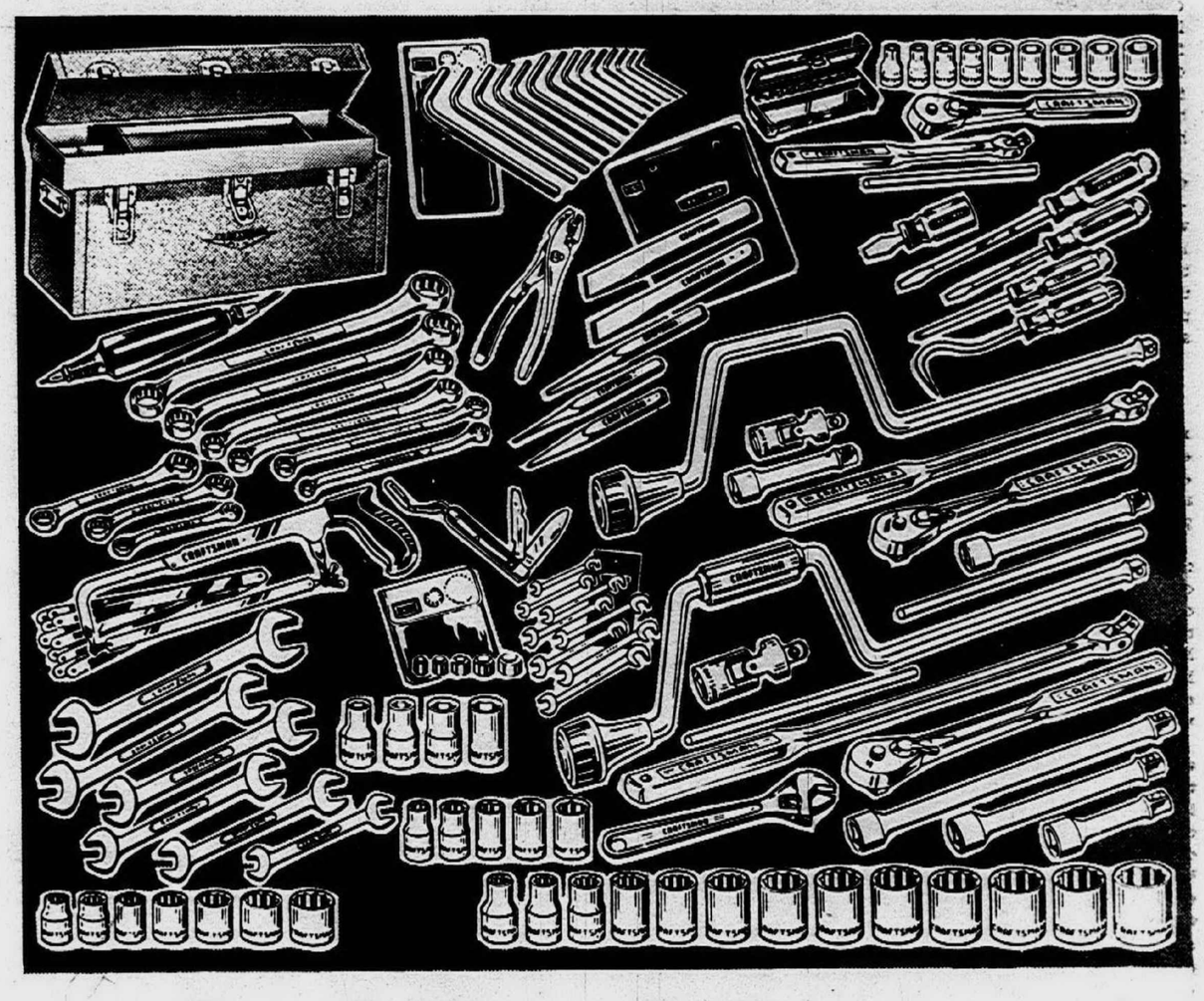

Craftsman Mechanics' Tool Sets with *Exclusive* Quick-Release Ratchets

Craftsman 79-pc. Mechanics' Tool Set

¼-in. Dr. Nine 6-pt. sockets, sizes 3/16, 7/32, 1/4, 9/32, 5/16, 11/32, 3/8, 7/16, 1/2 in. in Permanex box; 6-in. Flex T Handle; 6-in. extension bar.

½-in. Dr. Quick-Release Ratchet; ten 12-pt. socket, sizes 7/16, 1/2, 9/16, 5/8, 11/16, 3/4, 7/8, 5/16 and 1 inch; plus 6-inch extension bar.

⅜-in. Dr. Quick-Release Ratchet; seven 12-pt. sockets from 3/8 to 3/4 in.; 3-in. extension bar; 1/4-in. socket adapter and 13/16-in. spark plug socket.

Plus Pin punch; center punch, cold chisel; 10 hacksaw blades, hacksaw frame; wrench sets; selected screwdrivers; slip joint pliers; and tool box.

SAVE $29.27

39.99

Regular Separate Prices Total 69.26

Craftsman Unconditional Hand Tool Guarantee

Craftsman hand tools are unconditionally guaranteed to give complete satisfaction or return for free replacement. This guarantee does not apply to hand tools used in rental service.

Craftsman 125-pc. Mechanics' Tool Set

¼-in. Dr. Quick-Release Ratchet; nine 6-pt. sockets, sizes 3/16, 7/32, 1/4, 9/32, 5/16, 11/32, 3/8, 7/16 and 1/2 in.; 6-in. Flex T Handle; and crossbar.

⅜-in. Dr. Quick-Release Ratchet; five 8-pt. sockets; 1/4 to 1/2 in.; seven 12-pt. sockets 3/8 to 3/4 in.; 3, 6-in. extension bars; Flex T Handle; speeder; crossbar and universal joint.

½-in. Dr. Quick-Release Ratchet; four 6-pt. sockets from 7/16 to 5/8 in.; thirteen 12-pt. sockets from 7/16 to 1-1/16 in.; 3, 6, 10-in. extension bar; hand tools.

Plus 14-pc. hex key set; 5-pc. magnetic insert set; 8-pc. ignition wrench set; box end wrenches and open-end wrenches from 3/8x7/16 in. to 5/16x1 in.; 3 short box-end wrenches.

SAVE 46.21

$100

Regular Separate Priced Total 146.21

SAVE! 12-HP Electric Start Suburban Tractor

Regular 739.95 **639.99**

A bold new tractor boasting solid state ignition for sure starts. Has big Turf-saver tires, comfortable spring-mounted bucket seat, all gear transmission, dual headlights and red tail light. The heavy duty Craftsman engine has Timkin roller bearings, 6 forward speeds (.75 to 6 MPH), 2 reverse speeds.

42-in. Mower Attachment 159.95

48-in. Mower Attachment 179.95

Sears Suburban Equipment Dept. (at all 10 stores)

Electric Engraver

Craftsman. Permanently marks on most any surface.

Reg. 9.99 **$6**

Air Impact Hammer

Craftsman. Precision ground commerical quality.

Reg. 49.99 **39.99**

Air Impact Wrench

Craftsman. Reversible. ½" drive, adjustable torque.

Reg. 119.99 **99.99**

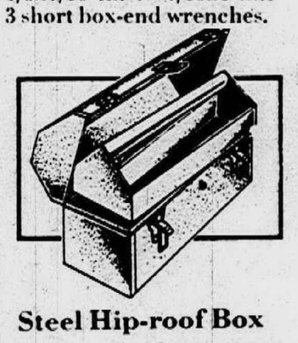

Steel Hip-roof Box

Craftsman. Heavy gauge. 19¾x7x8-in. high.

Reg. 6.79 **5.99**

Mechanics' Chest

Craftsman. 6-drawer style. 26x12x14⅞-in. high.

Reg. 47.99 **42.99**

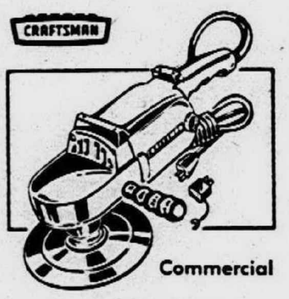

Sale! 7" Sander

Craftsman. Motor develops 1 HP for heavy-duty use.

Reg. 69.99 **$50**

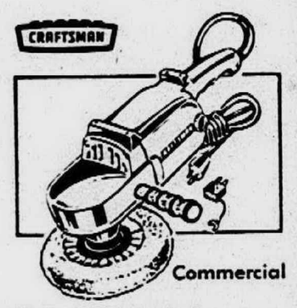

Sale! 7" Polisher

Craftsman. Motor develops 1 HP. Buffs, polishes.

Reg. 69.99 **$50**

⅜" Drive Air Wrench

Craftsman. Torque adjusts from 5 to 55 ft. lbs.

Reg. 129.99 **109.99**

½" Drive Model, Reg. 139.99 . . . . . 119.99

Mechanics' Tool Box

Craftsman. Heavy-gauge steel. 8½x9½x20" long.

Reg. 8.49 **6.99**

5-drawer Cabinet

Craftsman. With rollers. 26⅜x17⅜x40-in. high.

Reg. 82.99 **74.99**

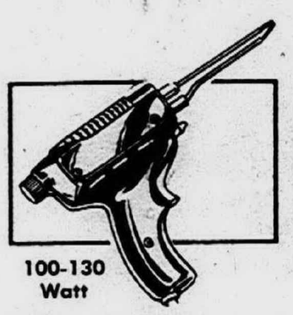

Soldering Gun

100-130 Watt

Craftsman. Gives high or low heat. With long tip. 100-130 W.

Reg. 4.69 **3.88**

Tap and Die Set

Craftsman 40-pc. set with 17 taps and 17 dies.

Reg. 32.99 **21.99**

3½-in. Bench Vice

Craftsman. Reinforced with built-in pipe jaws.

Reg. 12.99 **$10**

Sears Hardware Dept. (at all 10 stores)

Propane Torch Kit

Carftsman. 5-pc. Has torch, lighter, spreader, burner, soldering head.

5.99

Reg. 37.99 **29.99**

Torque Wrench

Craftsman. With Quick-Releasing type ratchet.

Adjustable

Open Monday, Thursday, Friday, Saturday 9 to 9, Tuesday, Wednesday 9 to 5:30

Sears

SEARS, ROEBUCK AND CO.

- Grand River at Oakman, WE 3-3300
- Gratiot at Van Dyke, WA 5-0100
- Woodward, Highland Pk., TO 8-1300
- Lincoln Park, Southfield at Dix, DU 3-7000
- Livonia Mall, 7 Mile at Middlebelt, 476-6000
- Macomb Mall, Gratiot at 13½ Mile Rd., 293-8000
- Oakland Mall, 14 Mile Rd. at John R, 585-1000
- Pontiac, 154 N. Saginaw, FE 5-4171
- Wyandotte, Biddle-Maple, AV 4-9000
- Grosse Pte., 7 Mile-Mack, TU 4-6000

Sears

SEARS, ROEBUCK AND CO.

SALE 5 and 6 Piece Decorator Living Room Suites

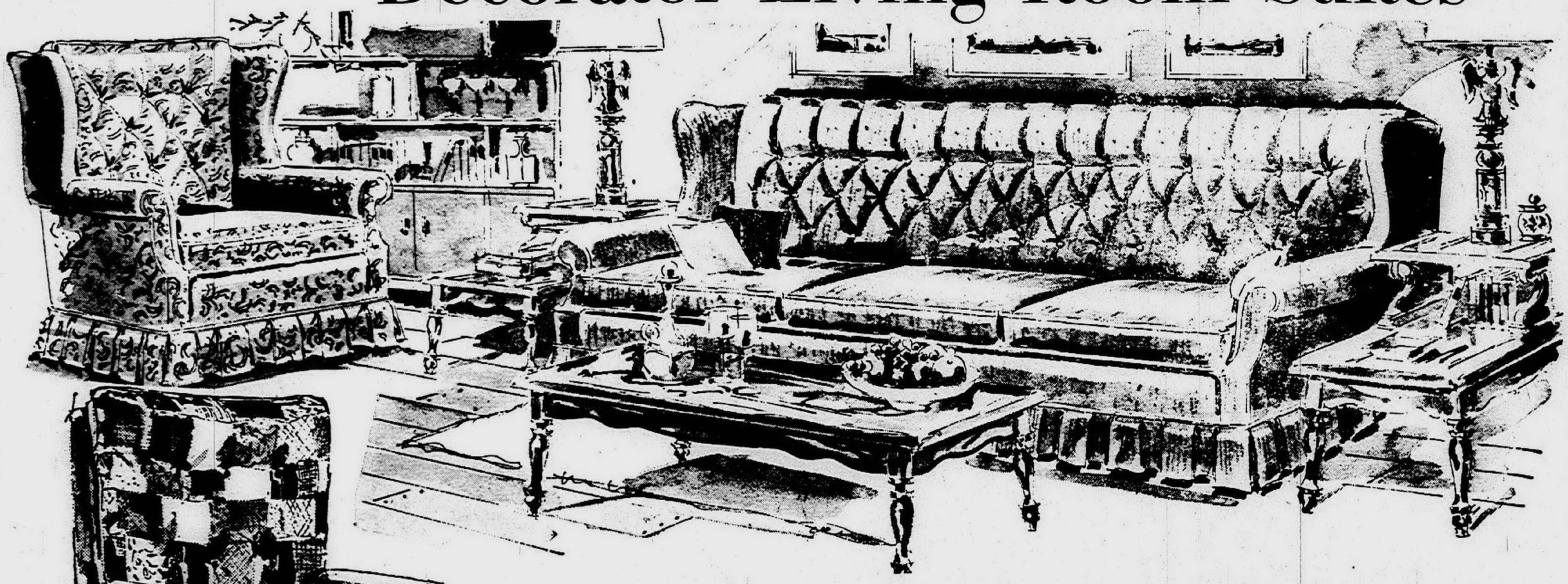

SAVE 91.70! Decorator Coordinated 6-Piece Colonial Living Room Suite

This fine Colonial grouping includes a 76" sofa and matching chair in plain or figured upholstery fabrics, swivel patchwork design rocker, 2 step end tables and a cocktail table of polished solid maple. Sofa & chair have reversible foam latex cushions.

Priced Separately: Reg. 219.95 76-inch Sofa 189.88
99.95 Chair ..... 89.88 79.95 Rocker 69.88
39.95 Cocktail or Step End Tables ..... each 32.88

Regular 519.70

$428

No Money Down On Sears Easy Payment Plan

SAVE 81.70 6-Pc. Modern Suite

SCOTCHGARD® TREATED FABRICS THROUGHOUT

Regular 509.70

$428

No Money Down On Sears Easy Payment Plan

This handsome Contemporary living room suite includes a 90-inch sofa, matching Mr. and Mrs. chairs, a cocktail table and two commodes. Sofa and chairs have 4-in. foam latex cushions with zippers, self-deck and arm covers. Buy now, save at Sears!

Priced Separately:
199.95 90-inch Sofa 179.88
99.95 Mr. Chair . 89.88 89.95 Mrs. Chair . 79.88
39.95 Cocktail table or commodes .... each 34.88

SAVE 71.75 California Group

Regular 589.75

$518

No Money Down On Sears Easy Payment Plan

Suite includes an extra-long 104-in. sofa and matching chair with 6" foam rubber cushions with zippers, and poly-Dacron® back pillows; cocktail table, lamp table and commode table in smart modern walnut finish.

Priced Separately:
299.95 104-inch Sofa 279.88
109.95 Chair ..99.88 59.95 Cocktail Table ..49.88
59.95 Lamp Table or Door Commode .. each 49.88

Sears Furniture Dept. (not at Grosse Pointe)

Open Monday, Thursday, Friday, Saturday 9 to 9, Tuesday, Wednesday 9 to 5:30

Sears

SEARS, ROEBUCK AND CO.

- Grand River at Oakman, WE 3-3300
- Gratiot at Van Dyke, WA 5-0100
- Woodward, Highland Pk., TO 8-1300
- Lincoln Park, Southfield at Dix, DU 3-7000
- Livonia Mall, 7 Mile at Middlebelt, 476-6000
- Macomb Mall, Gratiot at 13½ Mile Rd., 293-8000
- Oakland Mall, 14 Mile Rd. at John R, 585-1000
- Pontiac, 154 N. Saginaw, FE 5-4171
- Wyandotte, Biddle-Maple, AV 4-9000
- Grosse Pte., 7 Mile-Mack, TU 4-6000

Livonia Ready To Start Building Fire Stations

Livonia's plans for new fire stations and equipment, authorized by voters last fall in the approval of a $1,600,000 bond issue, are taking form.

Mayor Harvey W. Moelke, presenting the Safety Department's plans to the City Council, asked the Council to authorize the Legal Department to proceed immediately with the bond requirements for the total amount.

* * *

THE MAYOR reported to Council that he had asked Safety Director Donald Nicholson and Fire Chief Calvin Roberts, soon after the bonds were voted, to prepare a site and spending program. Several months were required to do the preliminary planning, Moelke said.

Recommendation that the whole amount be raised by bond sale soon, and the money invested in the proposed program, was a step toward beating the rising costs of land, labor, materials and equipment, the mayor said.

* * *

"AFTER CAREFUL study and review," the mayor wrote the Council, "it was determined that all the equipment, sites and buildings approved under the bond issue should be requested immediately, rather than on a piecemeal basis which undoubtedly would result in higher acquisition costs."

"The exact locations of some of the sites have not been determined, but this issue will be resolved before the bond proceeds are available."

Sites recommended were 200 feet at Middle Belt and Five Mile at $40,000; 200 feet on Newburgh Road north of Five Mile, at $20,000; and 200 feet on Newburgh north of Seven Mile at $20,000, for a total of $80,000.

* * *

PRIORITY was given to a fire station on Plymouth Road, west of Newburgh, on city owned property. The 8,800 square feet would cost $204,000, with dormitory bedding and furnishings estimated at $5,000. The cost total includes site development and bedding.

Also recommended was a repair and maintenance shop, 60 by 40 feet, costing $48,000. The department does its own mechanical work, major and minor, lubrication, etc. The furnishings, costing $15,000, would include a heavy-duty hoist, hydraulic equipment, an air compressor and complete set of tools.

To provide proper facilities for training personnel, the department recommends a four-story tower costing $22,000; a six inch water main from Plymouth Road to the rear of the station with hydrant; a 3,000-gallon water pit constructed for pumper and engineering training, and paving of training area, $43,000; five 1,000 gallon pumpers, fully equipped, at $30,000 each, or $150,000; three snorkels, 85 or 100 feet at $85,000 each, or $255,000; four two-way base radios at $800 each; nine two-way mobile radios at $800 each; 11,000 feet of hose at $21,500.

With plans calling for the Fire Department to provide rescue and ambulance service, Nicholson recommended purchase of three rescue units equipped to transport injured to hospitals. Two would replace present units. They would cost $12,000 each, or $36,000.

* * *

A HEAVY-DUTY generator lighting unit, to provide electricity from fire department headquarters in case of power failure, would cost $4,800. A gas pump and 3,000 gallon tank at headquarters would cost $4,000, and landscaping there would be $17,000.

Priority No. 2 at Middle Belt and Seven Mile, a 6,800 square foot station on city owned property, would cost $204,000, with $5,000 for furnishings.

An additional inspector and car in the Fire Prevention Bureau is asked.

* * *

PRIORITY No. 3 calls for a 6,000 square foot station at Newburgh and Five Mile, costing $180,000, plus $5,000 for furniture.

The No. 4 priority is a station at Seven Mile and Newburgh also 6,000 square feet and costing $180,000 with $5,000 in furnishings.

Architect fees for the proposed stations are estimated at $63,000, or seven per cent of the total.

The voters authorized the bond issue to provide the city of 36 square miles with sufficient fire protection. A fourth station, to serve as Headquarters, was opened recently on Farmington near Five Mile Rd. Original plans called for nine stations, strategically placed, to meet the city's protective needs.

Credit Union Picks Livonian

Wayne Out County Teachers Credit Union has elected Dominic Paris, a teacher at Franklin High School, Livonia as the president and Robert Juhnke, principal at Bulman Elementary School, Redford Union as vice president. Secretary is Garnet Hoover, a teacher at Jackson Elementary School, Livonia, and treasurer is Leslie G. Lee of Northville, who has been treasurer for 14 years. Other members of the Board are: Frank Rice, Garden City, John Jasper, Allen Park, and Marshall Everett, Redford Union. Dr. Romeo Phillips was elected to the Supervisory Committee and is the Personnel Director for the Inkster Board of Education, and Deanna Ansama was elected to the Credit Committee from th office staff.

The credit union has grown from 27 members to 6,649 members, with assets of almost $5 million. Since October, 1966 it has operated from its new building at 9373 Middlebelt.

Emmett Leith Receives Award

BEDFORD, MASS. -- University of Michigan Prof. Emmett Leith was presented with the Daedalian Minuteman Award at Hanscom Field here on Saturday Jan. 20.

He resides at 14450 Oxford in Plymouth.

Daedalian Minuteman Wing flight captain and base commander Henry Dittman, an Air Force colonel, presented the award in recognition of "an individual who we feel has made the most outstanding contribution in the field of electronics."

* * *

LEITH IS assistant head of the radar and optics laboratory of U-M's Willow Run Laboratories. His work has been in the areas of radar, microwaves, synthetic aperture radar systems, communication theory, data processing, and coherent optical systems.

Leith and a Willow Run research colleague, Juris Upatnieks, are responsible for the renewed national interest in holography (lenseless photography).

The Daedalians are a group of Armed Forces pilots or their sons. Their membership includes the present Air Force commanders and the Air Force chief of staff. The group carries on educational, scientific, and charitable work.

The trophy symbolizing the award will be on permanent display in the Smithsonian Institution in Washington.

Leith is a fellow of the Optical Society of America and a senior member of the Institute of Electrical and Electronic Engineers.

He has received various awards for his work in holography, including the Gordon award from the Society of Photographic Industrial Engineers, the Liebmann award from the Institute of Electrical and Electronic Engineers, and Industrial Research Magazine's "Man of the Year" award.

Traffic Up On Big Span At Mackinac

ST. IGNACE—Good driving weather, coupled with increased winter sports activity, raised February Mackinac Bridge traffic and revenue to the highest ever recorded for the second month of the year, the Mackinac Bridge Authority reports.

Prentiss M. Brown, Bridge Authority chairman, said 32,367 vehicles crossed the bridge, an increase of 8.9 percent compared with February, 1967, and nearly double the 16,684 vehicles crossing the Straits in February, 1957, the last year of state ferry operation. Revenues were up 10 percent.

Brown said February passenger car - trailer combinations increased 85 percent over last February due largely to cars pulling snowmobile trailers.

Mackinac Bridge traffic was up eight percent in January.

The International Bridge at St. Ignace recorded another big month in February as 25,939 vehicles crossed the span, an increase of six percent over February, 1967.

James E. Brophy, Bridge Authority Chairman, said the number of vehicles was the highest for a February since the bridge was opened in 1962.

"A portion of the increase can be attributed to the extra Leap Year Day, but there has also been a noticeable increase in truck traffic this winter," he said.

International Bridge traffic was up nine percent in January.

Computer Pegs Cost Of Roads

Michigan's 83 country road commissions have united to set up the nation's first computerized system to tabulate local road costs, according to Robert Scott, Alpena, whose Scott Engineering Company assists the County Road Association of Michigan in developing efficiency studies.

The cost accounting system, developed in cooperation with the State Treasury Department, gives county road commissions valuable data to help them better manage local road operations.

One of the benefits of the cost accounting analysis is to enable commissions to establish accurate equipment charges, Scott said. Michigan's county road commissions now spend approximately $30 million or 21 per cent of annual income for replacement, maintenance, and operation of some 17,600 pieces of road equipment.

* * *

STUDIES SHOW THE value of county road equipment has gone up 41 per cent since 1959 but increased efficiency has held cost of direct repairs to a gain of only five per cent. However, analysis shows also that countries have been under such pressure for new road construction that adequate reserves have not been set aside for future equipment replacement, Scott said.

* * *

THE MICHIGAN computer program already has become a model unmatched by any other state. Data fed into computers is supplied voluntarily by each county road department.

February Road Toll Shows Hike

Michigan traffic deaths in February numbered 124, an increase of 19 or 18 per cent over 105 for the same month a year ago, according to State Police provisional figures.

The February toll was one less than the average of 125 for the five years 1963-67.

* * *

IT BROUGHT the accumulated deaths for the first two months to 248, which was 12 or five per cent more than 236 for the same period in 1967. The two-month count this year included February's extra day which provisionally is charged with only one death, however.

Delayed death reports will increase somewhat the totals for February and the first two-month period.

Meanwhile, more complete records show that the death count for all of 1967 has increased to 2,123, which is 173 below the all-time high of 2,296 recorded in 1966.

Ford Sales Set Record

Ford Division set sales records in new cars and new trucks for the Feb. 21-29 period, during which total sales were 60 per cent higher than in 1967. Total sales for the month also set a new record.

Ford dealers sold 58,600 cars, up 58 per cent over the corresponding 1967 period, and 21,138 trucks, 63 per cent more than a year ago. The combined total of 79,738 was almost 30,000 units greater than the 49,970 sold in the same 1967 period, which had one less selling day.

The daily sales rates for the period were 7,325 for cars and 2,642 for trucks, both records, against 5,290 cars and 1,848 for trucks a year ago.

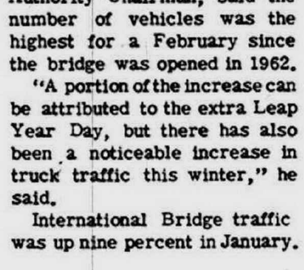

Coming To Livonia
Mon., March 25-One Full Color 5" x 7" TOT TRAIT
Color Portrait...99¢
Sears
10 a.m.-8 p.m. Mon., Thurs., Fri., Sat.
9 a.m.-5:30 p.m. Tues. & Wed.
SEARS LIVONIA MALL

SPRING SALES SPREE!

FIRST DAY OF SPRING IS UPON US... NOW'S THE TIME TO CLEAN-UP, PAINT-UP, FIX-UP INSIDE & OUT... AT BIG, BIG SAVINGS!

15c VALUE CHARMIN PAPER NAPKINS Pack of 60 — 5¢ LIMIT 2

REG. 8c EACH IVORY SOAP Personal Size — 29¢ BARS FOR LIMIT 2

95c VALUE COLGATE TOOTHPASTE Family Size — 51¢ LIMIT 1

REG. 79c TIDE DETERGENT 3 Lb., 1-oz. — 69¢ LIMIT 1

35c VALUE DIAMOND ALUMINUM FOIL 25 FOOT ROLL — 17¢ LIMIT 2

79c VALUE GILLETTE SUPER STAINLESS BLADES Dispenser of 5 — 49¢ LIMIT 2

Chase winter's grime with these mop-up specials!

HOUSEHOLD BROOM
SPONGE MOP
DUST MOP
VALUES TO $1.29
YOUR CHOICE
All highest quality items. 99¢

HIGH QUALITY PATIO & YARD BRUSH
Stiff, 3" palmyra bristles on a lacquered block with matching handle. $1.49

REG. 44c PLASTIC PAIL
11 quart, metal handle, choice of colors. 29¢

COLORFUL, HI QUALITY HOUSEHOLD SPONGES
Big, easy to handle, highly absorbent. 2 FOR 49¢

89c VALUE RUBBER GLOVES
With cotton lining. Pure latex, long wrist. 49¢ A PAIR

REG. 63c CLOTHES PINS
Wooden clip type with metal spring. PACK OF 72 49¢ FOR

100 FOOT, PLASTIC CLOTHESLINE
Reinforced with wire. Weatherproof, ties easily, holds tight. Premium quality. 99¢

REG. 39c KNEELING PAD
Foam rubber pad, extra thick for comfort. Approx. 14" x 9" x 2". 29¢

69c VALUE CHEESE CLOTH
Five yards square. Extra soft, lint free. 49¢

69c VALUE EASY OFF OVEN CLEANER 8-oz. Jar — 39¢

20 GALLON TRASH CAN
New type of plastic that's guaranteed for 7 years by the manufacturer not to crack in heat or cold. Tight fitting lid, light to carry, extremely durable. $2.19 REG. $3.98

FIVE PIECE SET PAINT BRUSHES
Includes 1 each ½", 1½", 2" and two 1" brushes. 99¢ SET

$1.49 VALUE PAINT BRUSH
Wall size, 4" wide with high quality bristles. 97¢

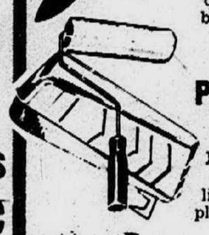

REG. 98c PAINT ROLLER & TRAY SET
New, easier to clean lightweight plastic tray. 7" roller. 88¢

REG. 29c EACH DROP CLOTH
9 by 12 foot plastic sheet. Hundreds of uses. 2 FOR 29¢

Bargain Pak SPONGES Multi-Color 49¢

REG. $1.99 CHAMOIS
Big 14" x 18" oil tanned chamois for polishing. $1.49

VALUES TO $1.39 TOOL SALE
Choose from 16 oz. tubular steel hammer; 8" chrome plated slip joint pliers, 6" adjustable wrench, or vice clam screw driver set and others. 69¢ EACH

SUPERx drug stores
America's Fastest Growing Drug Store Chain
PRICES GOOD THRU SATURDAY, MARCH 23
240 N. Main Street
Plymouth, Michigan
(Next to Kroger)
Phone 453-6860
Sunday 10 a.m. to 7 p.m.
Monday thru Saturday
9 a.m. to 9:30 p.m.

MORE SALES SPREE SPECIALS

$1.75 VALUE, CLAIROL LOVING CARE HAIR COLORING $1.08

REG. 33c 3 ROLL PACK TUMS ANTACID MINTS 26¢

$1.59 VALUE BOTTLE OF 100 EXCEDRIN TABLETS $1.09

$1.98 VALUE BOTTLE OF 32 SOMINEX SLEEP AID TABLETS $1.29

TASTE TREATS AND SMOKER'S SPECIALS

BRACH'S Chocolate VILLA CHERRIES 12-oz. Box 59¢

REGULAR 5c HERSHEY BARS 3 Bars 9¢

MARILOU MIXED NUTS 13-oz. Can 59¢

IMPERIAL KING EDWARDS 5 For 24¢

REG. 5 FOR 65c EL PRODUCTO BLUNTS CIGARS 5 FOR 54¢

FILLING PRESCRIPTIONS IS OUR PRIMARY BUSINESS

BETTER GET GROWING

HIGHLAND GREEN GRASS SEED
Seeds 600 to 800 square feet with fast growing grass. No crabgrass in it. 4 lb. bag. 99¢

CLEANER PICK-UP LEAF RAKE
Fan type with 20 spring steel teeth. 18½" wide. 88¢

EVERAIN PISTOL HOSE NOZZLE 99¢

REG. $1.33 ALUMINUM LAWN EDGING
Protect flower beds, keep grass off walks. 4" x 40 FEET $1.19

WE RESERVE THE RIGHT TO LIMIT QUANTITIES.

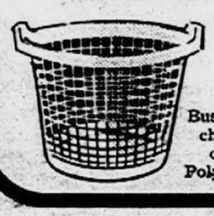

59c VALUE PLASTIC BASKET
Bushel size, choice of colors. Poly plastic. 39¢

COPYRIGHT, 1968, SUPERx DRUGS, INC.

LEGAL NOTICE

STATE OF MICHIGAN
IN THE PROBATE COURT FOR
THE COUNTY OF WAYNE

No. 577647

ORDER FIXING DATE FOR
HEARING AND TO SHOW CAUSE

IN THE MATTER OF THE PETITION OF CONSUMERS POWER COMPANY, A CORPORATION, FOR THE CONDEMNATION OF CERTAIN INTERESTS IN LANDS IN WAYNE COUNTY, MICHIGAN, AS AGAINST:

ADMIRAL DEVELOPMENT COMPANY
AETNA LIFE INSURANCE COMPANY
DONALD E. ALSBRO AND SHARON ALSBRO
RICHARD E. ALSBRO
AMERICAN COMMUNITY MUTUAL INSURANCE COMPANY
BANK OF THE COMMONWEALTH
JAMES BODY AND ELIDA BODY
EVERETT BROWN AND HARRIET BROWN
H. ETHEL CALDWELL
ELMORE CARNEY AND WINIFRED CARNEY
CROWN CARPET CONTRACTING COMPANY
DONALD LOUIS DE MAESTRI AND MARY LILLIAN DE MAESTRI
DETROIT MUTUAL INSURANCE COMPANY
EDWARD W. EBERT AND FRANCES C. EBERT
GRACE A. ENGLAND
FAITH TABERNACLE PENTECOSTAL CHURCH OF GOD
FIRST FEDERAL SAVINGS & LOAN ASSOCIATION OF DETROIT
ORA GLASS AND ALTHA GLASS
JOHN F. GREEN AND WILMA L. GREEN
FRED E. GREENSPAN AND ELAINE GREENSPAN AND JOSEPH L. STAUB
D/B/A LAKE POINTE VILLAGE PROPERTIES
GUARDIAN SAVINGS AND LOAN ASSOCIATION
WILLIAM C. HANN AND PATRICIA HANN
J. AUSTIN OIL COMPANY OF WAYNE, INC.
CLARENCE E. JOHNSON AND MARY JOHNSON
EVERETT L. KING AND THERESA KING
CARLO B. LICATA AND JOSEPHINE LICATA
LINDA J. LUKER
MC LAREN TRANSIT MIX COMPANY
LEON L. MERRIMAN AND ADELAID A. MERRIMAN
MICHIGAN BANK, NATIONAL ASSOCIATION
HAROLD C. MOSHIER AND DOROTHY MOSHIER
NATIONAL BANK OF DETROIT
GEORGE L. O'CONNOR AND MABEL O'CONNOR
JOSEPH L. PASSANISE AND MARY M. PASSANISE
RAYMOND PETTY AND LILLY BELL PETTY
RAYMOND C. PETTY AND BETTY JO PETTY
DOROTHY PINNOW
DAVID E. POWELL AND LILLIAN M. POWELL
ROBERT N. PROCTOR AND DAISY A. PROCTOR
PURE OIL DIVISION - UNION OIL COMPANY OF CALIFORNIA
ORIN S. RIBAR AND PATRICIA RIBAR
PERRY W. RICHWINE AND JANET H. RICHWINE
REINHOLD RUEHR
CLEO SATTERFIELD AND SYLVIA SATTERFIELD
DENIS A. SCHWARZ AND JANITH SCHWARZ
RICHARD J. SCHWARZ AND CAROLINE J. SCHWARZ
LESSIE JEAN SIPPEL
HARLAND B. SMITH AND DOROTHY JEAN SMITH
SPECIALTY FEED COMPANY
DOTT M. STIMPSON
JAMES G. STIMPSON
AUGUSTA SUTHERLAND
DONALD H. SUTHERLAND
JAMES TAIT
WILLARD TATZKA AND BERTHA TATZKA
THE PRUDENTIAL INSURANCE COMPANY OF AMERICA
ANTHONY TOCCO AND CARMELA TOCCO
JACK W. TOCCO AND MARIA TOCCO
VETERANS ADMINISTRATION
LUCY S. WAGENSCHUTZ
JOYCE A. WALTON AND LUCILLE M. WALTON
INZA D. WICKS
DONALD E. WORSLEY AND CAROL WORSLEY
GEORGE ZIVKOVICH AND JEAN E. ZIVKOVICH

Respondents and Defendants

STATE OF MICHIGAN
IN THE PROBATE COURT FOR
THE COUNTY OF WAYNE

IN THE MATTER OF THE PETITION OF CONSUMERS POWER COMPANY, A CORPORATION, FOR THE CONDEMNATION OF CERTAIN INTERESTS IN LANDS IN WAYNE COUNTY, MICHIGAN.

ORDER FIXING DATE FOR
HEARING AND TO SHOW CAUSE

At a session of said Court, held at the Probate Courtroom at the Courthouse, in and for said County, on the 8th day of February, 1968.

PRESENT: HONORABLE JOSEPH A. MURPHY, Judge of Probate.

It appearing to the Court that Consumers Power Company, a corporation, has this day filed in said Court, a Petition to condemn certain interests in lands as described in said Petition and its Schedules, which Petition and Schedules are hereto attached, made a part hereof, and hereby incorporated by reference, for the purpose of developing an underground natural gas storage field, to be known as the Northville underground natural gas storage field, located partially in the Township of Lyon, Oakland County, the Township of Salem, Washtenaw County, the Townships of Northville and Plymouth, Wayne County, and the City of Plymouth, Wayne County, all in the State of Michigan, for the purpose of producing, injecting, storing and withdrawing natural gas underground in formations lying between the top of the Detroit River formation (approximately 1,000 feet below ground surface) and the base of the Black River formation (approximately 5,000 feet below ground surface), for the ultimate sale of such gas to the public generally, all of which is set out more fully in the said Petition, and

It further appearing to the Court that the names of the persons mentioned in said Petition as being interested in said proceedings as owners or otherwise of the parcels of land described and the descriptions of the parcels of land are as set forth in the attached Petition and its Schedules, and

It further appearing that the interests sought to be acquired with respect to each parcel described in said Schedules, which interests are necessary for establishing, developing and operating an underground natural gas storage field, as set forth in said Petition and its Schedules, the same being herein and hereby incorporated by reference, and

It further appearing to the Court that said Petition prays that the Court, upon the hearing of such Petition, appoint three disinterested freeholders, who are residents of Wayne County, as Commissioners, to ascertain and determine the necessity of the proposed public use, and the necessity of acquiring and using the interests in land described in said Petition and its Schedules for the purposes named, and the just compensation to be paid therefor to each of the owners thereof, or to those otherwise interested therein, as and for his, her, their, and/or its just compensation for the interests in the land sought to be taken by this proceeding;

IT IS THEREFORE ORDERED, that the 2nd day of April, 1968, at 11 o'clock in the forenoon in the Probate Courtrooms, in and for the County of Wayne, Michigan, be and hereby is fixed as the time and place for the hearing of said Petition, and the persons or parties set out in said Schedules A and B, or C, and all other persons interested in said parcels of land or any part thereof, affected by said Petition, shall appear and answer such Petition and show cause, if any they have, against the same.

It is further ordered that a copy of this order shall be served at least ten days before the day of hearing upon the parties above named who reside in and can be found in this County, and upon persons having possessory interests in the interests sought to be acquired by the Petition, if other than the owner thereof; and further, that service upon persons having recorded interests in such property, who reside out of or are absent from the County, or whose whereabouts cannot be ascertained, be made as in such case made and provided by Statutes or applicable Court Rules.

JOSEPH A. MURPHY
Judge of Probate,
Wayne County, Michigan

Frank Felock
Deputy Probate Register

DeVine & DeVine

By John B. DeVine
Business Address:
300 National Bank & Trust Building
Ann Arbor, Michigan 48108
Attorneys for Petitioner
Consumers Power Company
S.H. Redner
R.F. Godbout
Business Address:
212 West Michigan Avenue
Jackson, Michigan 49201

Of Counsel for Petitioner

STATE OF MICHIGAN
IN THE PROBATE COURT FOR
THE COUNTY OF WAYNE

PETITION

IN THE MATTER OF THE PETITION OF CONSUMERS POWER COMPANY, A CORPORATION, FOR THE CONDEMNATION OF CERTAIN INTERESTS IN LANDS IN WAYNE COUNTY, MICHIGAN, AS AGAINST:

ADMIRAL DEVELOPMENT COMPANY
AETNA LIFE INSURANCE COMPANY
DONALD E. ALSBRO AND SHARON ALSBRO
RICHARD E. ALSBRO
AMERICAN COMMUNITY MUTUAL INSURANCE COMPANY
BANK OF THE COMMONWEALTH
JAMES BODY AND ELIDA BODY
EVERETT BROWN AND HARRIET BROWN
H. ETHEL CALDWELL
ELMORE CARNEY AND WINIFRED CARNEY
CROWN CARPET CONTRACTING COMPANY
DONALD LOUIS DE MAESTRI AND MARY LILLIAN DE MAESTRI
DETROIT MUTUAL INSURANCE COMPANY
EDWARD W. EBERT AND FRANCES C. EBERT
GRACE A. ENGLAND
FAITH TABERNACLE PENTECOSTAL CHURCH OF GOD
FIRST FEDERAL SAVINGS & LOAN ASSOCIATION OF DETROIT
ORA GLASS AND ALTHA GLASS
JOHN F. GREEN AND WILMA L. GREEN
FRED E. GREENSPAN AND ELAINE GREENSPAN AND JOSEPH L. STAUB
D/B/A LAKE POINTE VILLAGE PROPERTIES
GUARDIAN SAVINGS AND LOAN ASSOCIATION
WILLIAM C. HANN AND PATRICIA HANN
J. AUSTIN OIL COMPANY OF WAYNE, INC.
CLARENCE E. JOHNSON AND MARY JOHNSON
EVERETT L. KING AND THERESA KING
CARLO B. LICATA AND JOSEPHINE LICATA
LINDA J. LUKER
MC LAREN TRANSIT MIX COMPANY
LEON L. MERRIMAN AND ADELAID A. MERRIMAN
MICHIGAN BANK, NATIONAL ASSOCIATION
HAROLD C. MOSHIER AND DOROTHY MOSHIER
NATIONAL BANK OF DETROIT
GEORGE L. O'CONNOR AND MABEL O'CONNOR
JOSEPH L. PASSANISE AND MARY M. PASSANISE
RAYMOND PETTY AND LILLY BELL PETTY
RAYMOND C. PETTY AND BETTY JO PETTY
DOROTHY PINNOW
DAVID E. POWELL AND LILLIAN M. POWELL
ROBERT N. PROCTOR AND DAISY A. PROCTOR
PURE OIL DIVISION - UNION OIL COMPANY OF CALIFORNIA
ORIN S. RIBAR AND PATRICIA RIBAR
PERRY W. RICHWINE AND JANET H. RICHWINE
REINHOLD RUEHR
CLEO SATTERFIELD AND SYLVIA SATTERFIELD
DENIS A. SCHWARZ AND JANITH SCHWARZ
RICHARD J. SCHWARZ AND CAROLINE J. SCHWARZ
LESSIE JEAN SIPPEL
HARLAND B. SMITH AND DOROTHY JEAN SMITH
SPECIALTY FEED COMPANY
DOTT M. STIMPSON
JAMES G. STIMPSON
AUGUSTA SUTHERLAND
DONALD H. SUTHERLAND
JAMES TAIT
WILLARD TATZKA AND BERTHA TATZKA
THE PRUDENTIAL INSURANCE COMPANY OF AMERICA
ANTHONY TOCCO AND CARMELA TOCCO
JACK W. TOCCO AND MARIA TOCCO
VETERANS ADMINISTRATION
LUCY S. WAGENSCHUTZ
JOYCE A. WALTON AND LUCILLE M. WALTON
INZA D. WICKS
DONALD E. WORSLEY AND CAROL WORSLEY
GEORGE ZIVKOVICH AND JEAN E. ZIVKOVICH

Respondents and Defendants

STATE OF MICHIGAN
IN THE PROBATE COURT FOR
THE COUNTY OF WAYNE

IN THE MATTER OF THE PETITION OF CONSUMERS POWER COMPANY, A CORPORATION, FOR THE CONDEMNATION OF CERTAIN INTERESTS IN LANDS IN WAYNE COUNTY, MICHIGAN.

PETITION FOR CONDEMNATION OF INTERESTS IN LAND

To the Probate Court for the County of Wayne:

Petitioner, Consumers Power Company, pursuant to the provisions of Act No. 238 of the Public Acts of 1923, as amended, respectfully shows unto the Court as follows:

1. That Petitioner is a corporation lawfully organized under the laws of the State of Maine, and is engaged, among other things, in producing, gathering, storing, transmitting, distributing, selling and supplying gas to the public generally, and is duly authorized to carry on such business as a public utility in the State of Michigan, with its principal offices therein located at 212 West Michigan Avenue, Jackson, Michigan.

2. That Petitioner is engaged in the distribution and sale of natural gas in 37 counties in Michigan's Lower Peninsula, serving more than 745,000 customers in such area.

3. That Petitioner is acquiring and developing the so-called Northville underground natural gas storage field in the State of Michigan, for the purpose of producing and storing natural gas underground in formations lying between the top of the Detroit River formation (approximately 1,000 feet below the surface) and the base of the Black River formation (approximately 5,000 feet below the surface), for ultimate sale of such gas to the public generally. The surface area, underlaid by the formation or formations for natural gas storage in the proposed Northville underground natural gas storage field, is located in the Township of Lyon, Oakland County, the Township of Salem, Washtenaw County, the Townships of Northville and Plymouth, Wayne County, and the City of Plymouth, Wayne County, Michigan, and is described as follows:

Land in the Township of Lyon, Oakland County, Michigan, described as: The W 1/2 of the SW 1/4 of Section 27; the East 40 acres of the SW 1/4 and the SE 1/4 of Section 28; the NE 1/4 and the E 1/2 of the NW 1/4 of Section 33; all of Section 34; the West 26 acres of the SE 1/4 and the SW 1/4 of Section 35; all in T1N, R7E.

Land in the Township of Salem, Washtenaw County, Michigan, described as: The W 1/2 of the NE 1/4, the NW 1/4, the SW 1/4 and the SE 1/4 except the North 330.00 feet of the East 660.00 feet of said SE 1/4, all in Section 1; the NE 1/4, the NW 1/4, the E 1/2 of the SW 1/4 and the SE 1/4 of Section 2; the N 3/8 of the E 1/2 of the NE 1/4 of Section 3; the NE 1/4, the E 1/2 of the NW 1/4, the NW 1/4 of the NW 1/4, the East 235.00 feet of the SW 1/4 of the NW 1/4, the E 1/2 of the SE 1/4 and the East 60 acres of the W 1/2 of the SE 1/4 of Section 12; all in T1S, R7E.

Land in the Township of Northville, Wayne County, Michigan, described as: The South 26.58 acres of the West 1667.25 feet of the SW 1/4 of Section 6; all of Section 7 except the North 43.50 acres of the E 1/2 of the NE 1/4; the SW 1/4 and the West 40 acres of the SE 1/4 of Section 8; all that part of the SW 1/4 of Section 14 lying West of the center line of Northville Road as located in 1943 and also lying West of the South 207.67 feet of the West line of the Chesapeake & Ohio Railway Company's Right of Way; the South 24.46 acres of the NE 1/4, the SW 1/4 and the SE 1/4 of Section 15; all of Section 16; all of Section 17; the NE 1/4 and the East 40 acres of the NW 1/4 of Section 18; all in T1S, R7E.

Land in the Township of Plymouth, Wayne County, Michigan, described as: The North 40 acres of the E 1/2 of the NE 1/4, the W 1/2 of the NE 1/4 and the NW 1/4 of Section 20; the NE 1/4 and the NW 1/4 except the South 25 acres of the West 1813.76 feet of the NW 1/4 and the East 70.84 acres of that part of the S 1/2 of Section 21 lying North of the North line of the Chesapeake & Ohio Railway Company's Right of Way; all that part of the E 1/2 of Section 22 lying North of Supervisor's Plymouth Plat #6 as recorded in Liber 72 of Plats on Page 47; also Lots 104 to 157 inclusive and Lots 160, 161 and 162 of said Supervisor's Plymouth Plat #6; also that part of the SE 1/4 of said Section 22 lying Easterly of the West line of Lot 116 of Supervisor's Plymouth Plat #6 prolongated to the North line of the Chesapeake & Ohio Railway Company's Right of Way; also that part of the W 1/2 of Section 22 lying North of the North line of the Chesapeake & Ohio Railway Company's Right of Way; that part of the NW 1/4 of Section 23 lying West of the center line of Northville Road and South of a line which extends due West to the West line of said Section 23 from the intersection of the center lines of Five Mile Road and Northville Road excepting therefrom Lot 72 of Supervisor's Plymouth Plat #5 as recorded in Liber 66 of Plats on Page 36, all of the SW 1/4 of Section 23 excepting the lots and portions of the lots that fall within the limits of the said SW 1/4 described as: Lots 39b, 45, 46 and 47 of Supervisor's Plymouth Plat #3 as recorded in Liber 66 of Plats on Page 98 and further excepting Lots 7 to 11 inclusive and 17 to 21 inclusive of Parkway Heights subdivision as recorded in Liber 67 of Plats on Page 91; all that part of the SE 1/4 of Section 23 described as: That part of Lot 35 of Supervisor's Plymouth Plat #3 that falls within the limits of said SE 1/4; entire plat of Assessor's Plymouth Plat #16 as recorded in Liber 66 of Plats on Page 82; and Lots 18, 19, 20, 21, 22, 23 and 24 of Supervisor's Plymouth Plat #2 as recorded in Liber 66 of Plats on Page 39 excepting from Lot 20 land described as: The Northerly 365.00 feet of the Westerly 200.00 feet thereof, and further excepting from said Lot 20 land described as: Beginning at the NE corner of said Lot and running thence South 1° 08' 50" East 400.00 feet, thence North 85°20'36" West 118.13 feet, thence North 9° 56' 25" West 365.00 feet to the South line of Wilcox Road, thence along said South line North 79° 53' 15" East 175.46 feet to the place of beginning of this exception; that part of the SW 1/4 of Section 24 described as: Beginning at the SW corner of said Section and running thence North on the West line of the Section 513.50 feet, thence East 140.20 feet, thence Southeasterly 1038.40 feet to a point 33.00 feet East of the West line of Haggerty Road and 415.20 feet North of the South line of Section 24 measured on a line which runs in a Northeasterly and Southwesterly direction and lies 33.00 feet East of and parallel to the West line of Haggerty Road, continuing thence Northeasterly along said line 33.00 feet East of and parallel to the West line of said Haggerty Road to its intersection of the South line of Schoolcraft Road, Running thence Southeasterly along the South line of said Schoolcraft Road to the North and South quarter line of said Section 24, running thence South along the said North and South quarter line to the South line of the Section, running thence West along the South line of said Section to the place of beginning; all that part of Section 25 described as: Beginning at a point where the center line of Plymouth Road intersects the West line of said Section, running thence North along the West Section line to the North line of said Section 25, running thence East along the North line of the Section to the NE corner of the W 1/2 of the NE 1/4 of said Section, running thence South to the North line of the Chesapeake & Ohio Railway Company's Right of Way, running thence Easterly and Southeasterly along the North line of said Railway Company's Right of Way to the center line of Eckles Road, running thence South along said center line of Eckles Road to its intersection with the center line of Plymouth Road, running thence Northwesterly along the center line of Plymouth Road to a line which runs in a Northerly and Southerly direction and lies approximately 1490.00 feet East of and parallel to the North and South quarter line of said Section, running thence South on said line to a point of intersection of a line which runs in an Easterly and Westerly direction and said point being approximately 1011.00 feet South of the East and West quarter line and approximately 1490.00 feet East of the North and South quarter line of said Section, running thence Westerly along said line and parallel to the East and West quarter line of said Section approximately 2640.00 feet, running thence North on a line parallel to the North and South quarter line of said Section to the center line of Plymouth Road, running thence Northwesterly along the center line of Plymouth Road to the West line of the Section and the place of beginning; all that part of the NE 1/4 of Section 26 which lies North of the center line of Plymouth Road; all that part of the NW 1/4 of Section 26 described as: Beginning at the NW corner of said Section 26, running thence South along the West line of said Section (being also the West line of Lot 125 of Kate E. Allen's Addition to Plymouth Village as recorded in Liber 22 of Plats on Page 54) to the North line of Junction Avenue, running thence East along said North line to the West line of the Chesapeake & Ohio Railway Company's Right of Way, running thence Southeasterly along said Railway Company's Right of Way lands to a point which would intersect the center line of Liberty Street if said center line extended Westerly across the Chesapeake & Ohio Railway Company's Right of Way, running thence Easterly along said extended center line of Liberty Street to its intersection with the center line of Starkweather Avenue, running thence Southerly along said center line of Starkweather Avenue to its intersection with the center line of North Main Street, running thence Northeasterly along the center line of North Main Street to its intersection with the center line of Mill Street, running thence Northerly along said center line of Mill Street to the North line of Section 26, running thence Westerly along the North line of Said Section 26 to the point of beginning; all being in T1S, R8E.

That Petitioner has acquired, prior to the filing of this Petition, by means other than by condemnation, at least seventy-five per cent (75%), computed in respect to surface area, of the property rights and the interests in said underground natural gas storage field required for gas storage purposes.

4. That the interests in land sought to be acquired through these proceedings from each of the respondents and defendants are necessary for establishing, developing and operating the aforesaid proposed underground natural gas storage field and are as follows:

(a) an easement for the exclusive right to store natural gas, from any source obtained underground in and under the lands described in Schedule A in those formations lying between the top of the Detroit River formation and the base of the Black River formation and the exclusive right to establish, develop and operate an underground natural gas storage field by injecting, storing and withdrawing, at will, any kind of natural gas underground in and under the lands described in Schedule A in and from said formations, by pumping or otherwise, by means of any well now or hereafter owned by Petitioner and now existing on any of the lands described in Schedule A or on lands adjoining or in the vicinity thereof; and for the exclusive right to use said formations for the protection of stored gas; and

(b) all of the right, title, interest and estate of respondents and defendants, under and by virtue of any oil and gas leases now existing and as shown on Schedule A and Schedule B attached hereto, insofar as said leases affect and include those formations lying between the top of the Detroit River formation and the base of the Black River formation, including any drilling delay rental payable under such leases; and including royalties and overriding royalties accrued and to accrue thereunder; and all of the respondents' and defendants' reversionary rights to the gas, oil, minerals and other products contained in said formations, in and under said land in the event any such leases become cancelled, forfeited or terminated insofar as said leases affect and include the formations lying between the top of the Detroit River formation and the base of the Black River formation; and

(c) all of the right, title, interest and estate owned by respondents and defendants in the working interest in any oil and gas leases shown on Schedule A and Schedule B attached hereto, insofar as said leases affect and include those formations lying between the top of the Detroit River formation and the base of the Black River formation; and all of the right, title, interest and estate of such owners in any now existing well or wells together with the right of any such working interest owners to operate, maintain, repair, rework, deepen or abandon such well or wells as shown on Schedule C attached hereto; and

(d) all of the right, title and interest of respondents and defendants, where no oil and gas lease exists, to all of the gas, oil, minerals and products contained in, and the exclusive right to remove same from, all sands, strata, formations and horizons lying between the top of the Detroit River formation and the base of the Black River formation, and as shown on said Schedule A and Schedule B attached hereto; and

(e) an easement or easements, as set forth in Schedule C, to enter upon the surface of certain of the lands described in Schedule A for the purpose of operating, redrilling, replacing and maintaining a well; and for the right to use, construct and maintain such roadways as may be necessary for free and clear passage across and upon the lands to any such well and the right to construct, install, maintain and remove structures, fences surrounding structures, pipe lines, casings, drips, valves and other appliances usual, necessary and convenient for such uses upon the lands described in Schedule C; and the right and privilege of Petitioner to abandon its facilities and remove its property at any time.

The descriptions of the parcels of land in which the aforesaid interests of said respondents and defendants are sought to be acquired, and the name or names of the persons owning or having an interest in said parcels insofar as disclosed by the records in the Office of the Register of Deeds in and for the county, and others interested in said parcels are as set forth in said Schedule A, Schedule B and Schedule C attached hereto.

5. That the interests in land described in Paragraph 4 hereof are required for the purpose of establishing, operating and maintaining said underground natural gas storage field, and for producing, gathering, storing, transmitting, selling and supplying natural gas to the public and the acquisition of said interests is necessary for the public use and the attainment of said purposes.

6. That the interests in land sought to be condemned and described in Paragraph 4 hereof do not lie within a known mineral zone of iron ore, copper or coal and none of the rights, interests or properties herein sought to be condemned are owned, leased or used by any public utility or natural gas company other than Petitioner, as defined in Act No. 238 of the Public Acts of 1923, as amended.

That the condemnation of interests in lands herein sought will be without prejudice to the right of the owner or owners of such lands, dry natural gas leaseholds or other property or interests therein to drill through a formation or formations used or to be used for underground storage of natural gas provided adequate precautions are taken by such owner or owners to prevent the escape of gas stored in such formation or formations.

7. That Petitioner does not know, and has been unable, after diligent search and inquiry, to ascertain the names of those persons who are included as respondents and defendants herein without being named other than as being included in the phrase "or his unknown heirs, devisees, legatees and assigns."

8. That Petitioner herewith gives notice that Petitioner will apply to the Court, following a determination by the Commissioners, to be appointed, that the necessity of taking has been established in favor of Petitioner and for the purposes named in this Petition, for an order authorizing Petitioner immediately to occupy the premises herein sought to be acquired, pending further proceedings herein. Such application will be in accordance with the provisions of Section 2h of said Act No. 238 of the Public Acts of 1923, as amended, the same being Michigan Statutes Annotated (Supp.), Section 22.1672(8).

WHEREFORE, the Petitioner prays:

(a) That an order be made by the Court fixing a date for the hearing of this Petition and requiring each and all of the persons referred to and set forth in Schedules A, B and C attached hereto and made a part hereof, as owning or having an interest in the lands, or any part thereof, described in said Schedules A, B and C, and all other persons interested in said parcels of land, and the rights therein, or any part thereof, to appear and answer this Petition and show cause, if any they have, against the same.

(b) That upon the hearing of the Petition, the Court shall appoint three disinterested freeholders, who are residents of the County, as Commissioners, to ascertain and determine the necessity of the proposed public use, the necessity of acquiring and using the interests in land hereinabove described for the purposes named and the just compensation to be paid therefor by Petitioner to the owner or owners thereof, as his, her, their, and/or its respective interests therein appear or are made to appear, as and for his, her, their, and/or its just compensation for the interests in land sought to be taken by this proceeding, and to perform such other duties as are assigned and provided to be performed by such Commissioners by said Act 238 of the Public Acts of 1923, as amended.

(c) That upon the hearing on this Petition, the Court shall fix a time and place for the first meeting of such Commissioners and require their attendance, and shall fix a time for the filing of their report or reports.

(d) That the Court shall instruct the Commissioners to first determine the necessity of taking the interests in land described in this Petition and its exhibits, Schedule A, Schedule B and Schedule C, for the purposes named in this Petition, and if the necessity of taking is determined by the Commissioners in favor of Petitioner, the Court thereupon shall entertain proof by affidavit or otherwise as to the reason for requiring an immediate and speedy occupation, and upon the hearing on such issue, the Court instruct the Commissioners to make a preliminary determination or estimate of the amount of damages or just compensation likely to accrue from such condemnation, and thereupon grant to Petitioner an order authorizing Petitioner to occupy and take the interests in land described in said Petition and its exhibits, Schedule A, Schedule B, and Schedule C upon the compliance by the Petitioner with the indemnification provisions of Act 238 of the Public Acts of 1923, as amended.

(e) That upon the filing of this Petition, the Court, in its order for appearance, provide for publication and mailing of such order for appearance, with respect to persons residing out of or absent from the county, or whose whereabouts or status are unknown or cannot be ascertained, as in such case made or provided by Statute or applicable Court rules.

(f) That the Court make such other or further orders relative to the condemnation of said lands or interests therein as may be just and proper, and as provided by law.

Dated this 20th day of December, 1967.

CONSUMERS POWER CO.
by J.B. Simpson, Vice Pres.

DeVine & DeVine
By John B. DeVine
Business Address
300 National Bank & Trust Building
Ann Arbor, Michigan 48108

Attorneys for Petitioner
Consumers Power Company

S.H. Redner
R.F. Godbout

Business Address
212 West Michigan Avenue
Jackson, Michigan 49201

Of Counsel for Petitioner

STATE OF MICHIGAN)
) SS
COUNTY OF JACKSON)

J.B. SIMPSON, being first duly sworn, deposes and says, that he is a Vice President of Consumers Power Company, Petitioner herein, and that he has read the foregoing Petition signed by him on behalf of Consumers Power Company, and that the statements contained therein are true, and that he has been duly authorized to execute the said Petition on behalf of Petitioner.

Deponent further says that Petitioner does not know, and has been unable, after diligent search and inquiry, to ascertain the names of the persons who are included as respondents and defendants herein without being named other than as being included in the phrase "or his unknown heirs, devisees, legatees and assigns."

J.B. Simpson

Subscribed and sworn to before me this 20th day of December, 1967.

H.L. Fruechtenicht, Notary
Public, Jackson County, Mich.

My Commission Expires:
May 8, 1971

SCHEDULE "A"
Petition of Consumers Power Company
Interests in Land and Minerals in Northville Gas Storage Field

Parcel No.	Description	Names of Persons Interested Respondents	Interest of Each
1	Lots 113 and 114, Supervisor's Plymouth Plat No. 6, Section 22, T1S, R8E	Robert N. Proctor and Daisy A. Proctor	Owners
		First Federal Savings & Loan Association of Detroit, a National Association	Mortgagee (as to Lot 114 only)
2	The East 100.00 feet of Lot 115, Supervisor's Plymouth Plat No. 6, Section 22, T1S, R8E	Orin S. Ribar and Patricia Ribar	Land contract seller
		Joyce A. Walton and Lucille M. Walton	Land contract purchaser
3	Lots 144 and 145, Supervisor's Plymouth Plat No. 6, Section 22, T1S, R8E	First Federal Savings & Loan Association of Detroit, a National Association	Owner of mortgagee's interest
4	Lot 150, Supervisor's Plymouth Plat No. 6, Section 22, T1S, R8E	George L. O'Connor and Mabel O'Connor	Owners
5	Lots 42 and 43 of Supervisor's Plymouth Plat No. 3, Section 23, T1S, R8E, excepting that portion of Lot 42 described as: Commencing at the SE corner of said Lot 42, running thence North 87° 44' 50" West along the South line of said lot a distance of 68.43 feet, thence Northeasterly along the arc of a circular curve concave to the North whose radius is 220.00 feet through a central angle of 16° 34' 50" to the East line of said lot, thence South 19° 59' 20" East along the East line of said lot a distance of 22.35 feet to the point of beginning. Also that part of Lot 39 of said Supervisor's Plymouth Plat No. 3 described as: Commencing at the SW corner of said Lot 42, running thence 87° 44' 50" East along the South line of said lot a distance of 131.44 feet, thence South 81° 30' 40" West 124.15 feet to the East line of Northville Road, thence North 19° 59' 20" West along said East line of Northville Road, a distance of 25.00 feet to the point of beginning.	First Federal Savings & Loan Association of Detroit, a National Association	Owner of mortgagee's interest
6	Lot 54, Supervisor's Plymouth Plat No. 4, Section 23, T1S, R8E	Donald E. Alsbro and the inchoate dower right of Sharon Alsbro, his wife	As their interest may appear, subject to oil and gas lease held by Petitioner
		Richard E. Alsbro	As his interest may appear, subject to oil and gas lease held by Petitioner
7	Lot 58, Supervisor's Plymouth Plat No. 4 Section 23, T1S, R8E	First Federal Savings & Loan Association of Detroit, a National Association	Owner of mortgagee's interest
8	Lot 62, Supervisor's Plymouth Plat No. 4 and a part of Lot 63 of said Plat described as: Commencing at the SW corner of Lot 62 of said Plat and running thence South 70° 04' 50" West to the Westerly line of Lot 63, thence North 6° 58' 40" West to the NW corner of said Lot 63, thence North 70° 04' 50" East 125.15 feet to the NW corner of Lot 62, thence South 19° 59' 20" East 55.00 feet to the place of beginning, Section 23, T1S, R8E.	Joseph L. Passanise and Mary M. Passanise	Original mortgagors
		Guardian Savings and Loan Association, a Michigan corporation	Mortgagee
		Veterans Administration	Guarantor of mortgagee's interest
9	Lot 64, Supervisor's Plymouth Plat No. 4 Section 23, T1S, R8E.	Dorothy Pinnow	Owner, subject to oil and gas lease held by Petitioner
10	Lot 566, Assessor's Plymouth Plat No. 17, Section 23, T1S, R8E	Grace A. England	Owner, subject to oil and gas lease held by Petitioner
11	Lots 568 and 569, Assessor's Plymouth Plat No. 17, Section 23, T1S, R8E	Edward W. Ebert, Frances C. Ebert and Lessie Jean Sippel	Owners, subject to oil and gas lease held by Petitioner
12	Lot 505, Assessor's Plymouth Plat No. 16 and all that part of Lot 22, Supervisor's Plymouth Plat No. 2, being a parcel in the NW corner thereof lying North and West of a line described as follows: Beginning at a point on the South side of Wilcox Road 100.00 feet West of the NE corner of said Lot 22, thence Southerly parallel to the Easterly line of said Lot 22 250.00 feet, thence Westerly parallel to the South line of Wilcox Road to the Westerly line of said Lot 22, Section 23, T1S, R8E.	Perry W. Richwine and the inchoate dower right of Janet H. Richwine, his wife	Owner and land contract seller as to a portion of said described land
		Elmore Carney and Winifred Carney	Land contract purchaser as to a portion of said described land
13	The Northerly 230.60 feet of Lot 21, Supervisor's Plymouth Plat No. 2, Section 23, T1S, R8E, excepting the Easterly 130.00 feet of the Northerly 200.00 feet thereof.	Perry W. Richwine and Janet H. Richwine	Owners
14	The Easterly 130.00 feet of the Northerly 200.00 feet of Lot 21, Supervisor's Plymouth Plat No. 2, Section 23, T1S, R8E.	Harland B. Smith and Dorothy Jean Smith	Owners
		Perry W. Richwine and Janet H. Richwine	Mortgagees
15	Lot 21, Supervisor's Plymouth Plat No. 2, Section 23, T1S, R8E, excepting the Northerly 230.60 feet thereof.	Perry W. Richwine and the inchoate dower right of Janet H. Richwine, his wife	Owners
16	The South 360.86 feet of Lot 18 and the South 300.00 feet of Lot 19, Supervisor's Plymouth Plat No. 2, Section 23, T1S, R8E.	Specialty Feed Company, a Michigan corporation	Owner
17	Lots 18 and 19 of Supervisor's Plymouth Plat No. 2, Section 23, T1S, R8E, excepting therefrom the South 360.86 feet of Lot 18 and the South 300.00 feet of Lot 19; also excepting: Commencing at the intersection of the West line of said Lot 18 with the Southerly line of Wilcox Road as shown on the plat, proceeding thence South 1° 09' 38" East 10.12 feet for a point of beginning, running thence along proposed Southerly line of said Wilcox Road North 79° 53' 15" East 252.36 feet to the East line of said Lot 18, thence along said East line South 1° 23' 57" East 178.15 feet, thence South 88° 50' 22" West 108.77 feet, thence South 1° 09' 38" East 60.00 feet, thence South 88° 50' 22" West 141.26 feet to the West line of said Lot 18, thence along the said West line North 1°09'38" West 198.88 feet to the point of beginning.	Fred E. Greenspan and Elaine Greenspan, his wife, and Joseph L. Staub, D/B/A Lake Pointe Village Properties	Owners
		Aetna Life Insurance Company, a Connecticut corporation	Mortgagee and assignee under "Assignment of Rents and Leases" as to a portion of said described land
		The Prudential Insurance Company of America, a corporation of the State of New Jersey	Mortgagee as to a portion of said described land
18	Part of Lots 20 and 22, Supervisor's Plymouth Plat No. 2 of part of the E 1/2 of Section 23, T1S, R8E, described as: Beginning on the South line of Wilcox Road at the NE corner of Lot 22 and proceeding thence along the East line of Lot 22 South 15° 21' 00" East 380.60 feet, thence along the South line of Lot 21 of Supervisor's Plymouth Plat No. 2 North 76° 35' 10" East 170.45 feet, thence along the West line of Lot 20 North 9° 56' 25" West 4.20 feet, thence North 79° 53' 15" East 200.00 feet, thence South 85° 20' 36" East 118.13 feet to the East line of Lot 20, thence along said East line South 1° 08' 50" East 624.59 feet, thence South 88° 04' 45" West 339.36 feet to the West line of Lot 20, thence along said West line North 15° 04' 24" West 499.92 feet, thence along the South line of Lot 22 South 80° 47' 55" West 250.00 feet, thence along the West line of Lot 22 North 15° 11' 45" West 173.69 feet, thence continuing along said West line North 1° 24' 18" West 43.62 feet, thence North 80° 42' 35" East 138.91 feet, thence North 15° 21' 00" West 250.00 feet to the South line of Wilcox Road, thence along said South line North 80° 42' 35" East 96.74 feet, thence continuing along said South line North 79° 53' 15" East 3.26 feet to the point of beginning.	Jack W. Tocco and the inchoate dower right of Maria Tocco, his wife; Anthony Tocco and the inchoate dower right of Carmela Tocco, his wife; Carlo B. Licata and the inchoate dower right of Josephine Licata, his wife; and Admiral Development Company, a registered Michigan copartnership	Owners
		Bank of the Commonwealth, a Michigan banking corporation	Mortgagee
		Crown Carpet Contracting Company, a Michigan corporation	Pursuant to Certificate of Attachment dated May 29, 1967, recorded May 29, 1967 in Liber 16307, page 733
		James Tait	Pursuant to Mechanic's Lien dated December 4, 1967, recorded December 4, 1967 in Liber 16491, page 713
19	The South 300.00 feet of Lot 20 of Supervisor's Plymouth Plat No. 2 of part of the E 1/2 of Section 23, T1S, R8E.	Clarence E. Johnson and Mary Johnson, John F. Green and Wilma L. Green, David E. Powell and Lillian M. Powell, George Zivkovich and Jean E. Zivkovich, Donald Louis DeMaestri and Mary Lillian DeMaestri, Harold C. Moshier and Dorothy Moshier, and Donald E. Worsley and Carol Worsley	Owners
20	Lot 525, Assessor's Plymouth Plat No. 16, Section 23, T1S, R8E.	Raymond Petty and Lilly Bell Petty	Land contract seller, subject to oil and gas lease held by Petitioner
		Raymond C. Petty and the inchoate dower right of Betty Jo Petty, his wife	Land contract purchaser, subject to oil and gas lease held by Petitioner
21	Lots 551, 552 and 553, Assessor's Plymouth Plat No. 16, Section 23, T1S, R8E.	J. Austin Oil Company of Wayne, Inc., a Michigan corporation	Owner
22	Lot 535, Assessor's Plymouth Plat No. 16, Section 23, T1S, R8E.	Grace A. England	Owner, subject to oil and gas lease held by Petitioner
23	That part of the SE 1/4 of Section 25, T1S, R8E, described as: Beginning at a point on the South line of Plymouth Road distant North 72° 57' 10" West 1193.38 feet and North 71° 33' West 694.16 feet and South 11° 45' East 81.77 feet from the intersection of the East line of Section 25 and the center line of Plymouth Rd. and proceeding thence North 72°29'10" West along said South line 269.05 feet, thence South 1° 08' West 452.45 feet, thence North 78° 24' East 475.21 feet, thence North 55° 14' 30" West 159.66 feet, thence North 27° 20' 30" West 107.05 feet, thence North 11° 45' West 85.07 feet to the point of beginning. Also beginning at a point on the South line of Plymouth Road distant North 72° 57' 10" West 1019.86 feet and South 14° 06' West 43.06 feet from the intersection of the center line of Plymouth Road with the East line of Section 25 and proceeding thence South 14° 06' West 186.72 feet, thence South 76° 34' 10" West 132.19 feet, thence North 57° 40' 40" West 346.38 feet thence South 82° 36' 20" West 32.83 feet, thence North 12° 52' 20" East 174.80 feet to the South line of Plymouth Road, thence along said line South 72° 29' 10" East 308.56 feet and South 72° 57' 10" East 175.90 feet to the point of beginning.	H. Ethel Caldwell	Owner, subject to oil and gas lease held by Petitioner
25	That part of Lot 429, Assessor's Plymouth Plat No. 15, Section 26, T1S, R8E, described as: Beginning at the most Southeasterly corner of said lot and proceeding thence North 80° 16' 05" West along the South lot line 200.29 feet, thence North 2° 21' 12" East 572.01 feet, thence due East 222.75 feet, thence along the lot boundary South 3° 30' 50" West 23.21 feet and South 78° 42' 40" East 98.70 feet and South 21° 15' 14" West 179.53 feet and South 12° 41' 20" West 83.07 feet and South 79° 54' 30" West 98.75 feet and South 6° 07' 50" East 84.60 feet and South 7° 06' East 155.48 feet and South 7° 54' 49" East 59.09 feet to the point of beginning.	American Community Mutual Insurance Company, a Michigan corporation	Owner, subject to oil and gas lease held by Petitioner
26	That part of Lots 429, 430, 431 and 438 of Assessor's Plymouth Plat No. 15, Section 26, T1S, R8E, described as: Beginning at the Northwest corner of Lot 431 and proceeding thence along lot boundaries North 86° 44' 26" East 108.52 feet and North 24° 33' 10" East 186.20 feet and North 23° 53' East 55.55 feet and North 16° 24' 35" East 37.31 feet and North 17° 57' 50" East 50.78 feet and North 87° 52' 10" East 7.73 feet, thence due East 212.26 feet, thence North 12° 54' East 28.19 feet, thence due East 108.98 feet, thence South 2° 21' 12" West 572.01 feet, thence along lot boundaries North 80° 16' 05" West 37.26 feet and North 87° 38' 48" West 394.66 feet and North 1° 47' 10" West 90.00 feet, thence North 87° 40' 54" West 107.78 feet, thence North 2° 16' West along the West line of Lots 430 and 431 a distance of 116.63 feet to the point of beginning.	Detroit Mutual Insurance Company, a Michigan corporation	Owner, subject to oil and gas lease held by Petitioner
27	Lot 434, Assessor's Plymouth Plat No. 15, Section 26, T1S, R8E.	Ora Glass and Altha Glass	Owners, subject to oil and gas lease held by Petitioner
		National Bank of Detroit, a national banking association	Mortgagee
28	Lot 435, Assessor's Plymouth Plat No. 15, Section 26, T1S, R8E.	James Body and Elida Body	Owners, subject to oil and gas lease held by Petitioner
29	Lot 439 excepting West 80.00 feet, Assessor's Plymouth Plat No. 15, Section 26, T1S, R8E.	Cleo Satterfield and Sylvia Satterfield	Land contract seller, subject to oil and gas lease held by Petitioner
		Faith Tabernacle Pentecostal Church of God	Land contract purchaser, subject to oil and gas lease held by Petitioner
30	Lot 442, Assessor's Plymouth Plat No. 15, Section 26, T1S, R8E.	Willard Tatzka and Bertha Tatzka	Owners, subject to oil and gas lease held by Petitioner
31	Lot 475, Assessor's Plymouth Plat No. 15, Section 26, T1S, R8E.	Inza D. Wicks	Owner, subject to oil and gas lease held by Petitioner
		Everett L. King and the inchoate dower right of Theresa King, his wife	As their interest may appear
32	Lot 476, Assessor's Plymouth Plat No. 15, Section 26, T1S, R8E.	Dott M. Stimpson and James G. Stimpson	Owners, subject to oil and gas lease held by Petitioner
33	Lot 479, Assessor's Plymouth Plat No. 15, Section 26, T1S, R8E.	Everett Brown and Harriet Brown	Owners, subject to oil and gas lease held by Petitioner
34	Lot 481, Assessor's Plymouth Plat No. 15, Section 26, T1S, R8E.	Reinhold Ruehr	Owner, subject to oil and gas lease held by Petitioner
35	Lot 499, Assessor's Plymouth Plat No. 15, Section 26, T1S, R8E.	Lucy S. Wagenschutz	Owner
36	Lot 502, Assessor's Plymouth Plat No. 15, Section 26, T1S, R8E.	Leon L. Merriman and Adelaid A. Merriman	Owners
37	Lot 15, Assessor's Plymouth Subdivision No. 2, Section 26, T1S, R8E.	Linda J. Luker	Owner
38	Lot 18, excepting the North 60.00 feet thereof, Assessor's Plymouth Subdivision No. 2, Section 26, T1S, R8E.	Richard J. Schwarz and Caroline J. Schwarz, and Denis A. Schwarz and Janith Schwarz	Owners
		The Pure Oil Company, now known as Pure Oil Division - Union Oil Company of California, a California corporation	Mortgagee
39	Lot 5 and the South 1.00 foot of Lot 4, George A. Starkweather's Addition to Plymouth Village, Section 26, T1S, R8E.	Dorothy Pinnow	Owner
40	Lot 43, Assessor's Plymouth Plat No. 4, Section 26, T1S, R8E.	William C. Hann and Patricia Hann	Owners
		Michigan Bank, National Association, a national banking association	Mortgagee
41	Lot 50, Assessor's Plymouth Plat No. 4, Section 26, T1S, R8E.	Dott M. Stimpson and James G. Stimpson	Owners
42	Lot 52, Assessor's Plymouth Plat No. 4, Section 26, T1S, R8E.	Reinhold Ruehr	Owner, subject to an oil and gas lease held by Petitioner
		Augusta Sutherland and Donald H. Sutherland	Mortgagees
43	That part of Sections 23 and 26, T1S, R8E, described as: Beginning at the intersection of the East line of Kate E. Allen's Addition to Plymouth Village on the W 1/4 of the NW 1/4 of Section 26 and the W 1/4 of the SW 1/4 of Section 23, South of Pere Marquette Railroad, with the North line of Junction Avenue and proceeding thence North 85° 00' 10" East along said North line 393.65 feet to the Southwesterly line of the Pere Marquette Railroad right of way, thence Northerly along said Southwesterly line on a curve concave to the Southwest radius 1120.16 feet a distance of 395.71 feet, thence North 79° 24' 20" West along said Southwesterly line 94.92 feet to the Northeast corner of said Subdivision, thence South 4° 51' 40" East 278.54 feet to the point of beginning.	McLaren Transit Mix Company, a Michigan corporation	Owner, subject to oil and gas lease held by Petitioner

SCHEDULES B AND C NO INTEREST REQUIRED

INSIDE CITY HALL: *Crime Emerges As Major Political Issue*

By Dwight Jarrell

Crime, specifically narcotics and juvenile delinquency, will become the major issue in the local race for mayor.

An exemplary performance by the Police Department's vice squad, sadly understaffed, hugely overworked, has cooled the drug scene locally with an unparalleled court record of more than 70 convictions out of 90 cases.

It's been an unrelenting war around the clock for vice cops who are giving untold hundreds of hours to their jobs.

On one recent week they spent 56 hours in court, alone. The traffic is in cocaine and marijuana and the weed is growing in abundance as more and more teen-agers, here and nationally, turn on with pot. Yet despite efficiency of Livonia's vice squad and the panic among pushers, both incumbent Mayor HARVEY MOELKE and top police brass have been reluctant to talk. It's anyone's guess why the decision to impose a lid of secrecy up to now. Politics, probably, and what else could it be. But, as a local political seer observed, Mayor Moelke should have taken heed of what Mary Beck did to Detroit Mayor Jerome Cavanagh with the crime on the street issue.

Moelke's opponent in the current campaign, Council President PETER VENTURA, could (and will try) to outdo even Miss Beck. Vandalism, alone, will afford him no end of political stones...$20,000 in park playground equipment destroyed last year, including 20 public park benches burned; $29,000 worth of windows broken in Livonia schools; an unprecedented wave of destruction

FRANK KERBY

during Halloween; an all-time number of vandalism complaints at Christmas time, a saddening commentary of the times. Even the Christmas tree lights stolen from in front of City Hall.

* * *

There's trouble ahead for Livonia's current housing boom....a building trades strike expected to pull the roof in in May. Last year, 954 new homes were built here and industrial and commercial construction amounted to $28.5 million.

This year, to date, the boom includes 300 new homes, 70 per cent of them in the $30,000 class range. In the coming strike, carpenters will seek a $9.25 hourly wage stretched out in three $1.50 hourly increases in the next two years.

* * *

Livonia's fire department answers an average of 50 calls a year to rescue kids locked in bathrooms. That's more calls than the department had in fire alarms in the first year of its existence. That year they had 36 runs. In comparison, the department made 1,755 runs last year, 901 of them on fires, (Total estimated loss: $381,000), -- 257 on resuscitator calls, and 520 involving emergency rescue work and first aid. There were 87 false alarms in 1967, the latter category always showing a marked tendency to increase immediately following safety lectures to school children.

The price of a $7,000 pumper then has risen to $20,000 now, and there have been numerous other changes over the years except for Fire Chief CALVIN ROBERTS. He's been on the job as chief ever since the doors to Livonia's first fire house opened in November, 1941. Roberts got the job in a most roundabout manner.

The first piece of equipment was purchased by a group of citizens who suddenly remembered they had no place to store it.

He was operating a service station and they asked if they could park the truck there. In order for him to move the truck out of his garage during the working day, he had to join the volunteer department because of insurance regulations. Then they elected him chief because he was always handiest to the fire engine. Later, in 1947, the City's first fire house was a garage he built at his home at 11680 Merriman and rented to the City for $25. He's never been far away from a fire engine since.

* * *

Any number of people claim they breathe a lot easier when they get back home to Livonia after a trip to Detroit. Fact is, air pollution here is as low as 12 tons (a high of 20 tons) of dust per square mile per month. Compare this to some downriver communities, including South Dearborn, where the atmosphere carries as high as 120 tons every 30 days of the year. Livonia, Plymouth and Northville have the cleanest air in all of Wayne County.

For lulls in conversation: Livonia has the largest storm drains in Michigan, some measuring 13 feet six inches in diameter and weighing 29 tons.

Question: A lady on Orangelawn telephoned to inquire why the City has failed to tear down an old eyesore of a house gutted by fire on her street.

Answer: A few other neighbors asked the same thing along with the question of how a four-family dwelling could be built in a neighborhood zoned for single residences. The Observer went to Chief Inspector FRANK A. KERBY of Livonia's Bureau of Inspection for the answer. The house, at 33665 Orangelawn, was built before 1952 when the zoning ordinance went into effect which makes its four-family occupancy valid though nonconforming.

In a fire on Sept. 29, 1967, it was damaged in excess of 50 per cent assessed valuation and an application by the owners to rebuild it was denied by the Bureau of Inspection. Kerby's office ordered the building boarded up and secured against trespass on Oct. 3, 1967, and torn down within 90 days.

The owners had complied with the order to board it up by Oct. 18, and on Jan. 9, 1968, they requested an extension of the razing order because of an insurance dispute. The extension was granted to April 8, 1968. In the meantime, an Observer reporter discovered that vandals had broken into the burnt out structure by removing boards that covered the rear door and a window. Kerby has ordered the owners to resecure the property within 48 hours.

Last year, Kerby's office condemned 40 such houses which, he explains, are usually "tired, worn out buildings not fit for human habitation and a menace both to occupants and neighbors." But you don't just arbitrarily tear a house down for truly by law and Constitution a man's home is, indeed, his castle.

It takes a court order and usually about six months to accomplish the fact, and then the case must be proven far beyond a reasonable point. Vacant homes of any type attract vandals, Kerby says. One on Plymouth Rd., west of Farmington, standing vacant while its owner awaited renters or buyers, was broken into and set afire twice.

It now has been condemned and boarded up. The boarded windows and doors are designed to protect neighborhood children from an "attractive nuisance" and to keep out undesirable persons. Biggest problems are teen-agers breaking in and such places are broken into so often, and so many orders reissued to owners to resecure them, that eventually the owners tear them down out of desperation. The Bureau of Inspection under Kerby enforces various building codes and ordinances and last year made over 40,000 personal inspections.

* * *

Downtown Livonia...or, more precisely, Five Mile and Farmington Rd., where visionaries such as Councilman EDWARD MILLIGAN see a downtown arising in the future...today is a wide spot in the road. But even that is progress for it is the 24-foot wide, half-mile long boulevard on Farmington that ends at Five Mile and was just recently completed.

Though it is squeezed into a 120-foot right-of-way, and ends abruptly at the Five Mile and Farmington intersection occupied by three gas stations and a hamburger stand, the councilman sees it as a step in the creation of a community image for Livonia. And too many people today, he thinks, consider Livonia a suburbia bedroom because it lacks totally any feeling of a city or the community pride and spirit such a fountainhead would nourish.

"We're just one big suburb," he laments, and certainly with reason. Milligan's crusade dates back to 1965 when he hired an artist, out of his own pocket, to draw the concept of a downtown Livonia radiating from the hub of Five Mile and Farmington.

It brought his fellow councilmen around to redesigning Farmington Rd., then on the drawing board, to include the boulevard section opened last Fall.

The Things We Say

By RUBY SHANNON

"Gossip" means to chatter or to talk idly, usually about the affairs of others. A person who indulges in this idle talk is also called a gossip.

Used as a verb or a noun, "gossip" does not have a good connotation.

In the days when it was customary for the royalty in Old England to have godparents for their children, the persons so designated were called God-sibbes (sibbe meaning related).

In his play, "Two Gentlemen of Verona," Shakespeare had one of the players say:

"'Tis not a maid, for she hath had gossips (sponsors for her child); yet 'tis a maid, for she is her master's servant and serves for wages."

Godparents were usually chosen from distant relatives. Since they did not see the other relatives except at rare intervals, there was usually much small talk and exchange of news at a christening.

This led to the general impression that god-sibbes were idle chatterers. In time, their name was adopted for anyone engaged in idle talk.

INVENTORY SALE!
PRICES SLASHED!
BUY NOW & SAVE!
MICHIGAN'S LARGEST TILE CHAIN!
Tile Town
OZITE CARPET TILES 12" x 12" 59¢ SQ. FT. LARGEST IN STOCK SELECTION!
KENTILE OR Armstrong VINYL ASBESTOS 1st. time offered at low price $6.29 9x9 80 pcs. 45 sq. ft.
NATIONAL BRANDS!
CERAMIC WALL TILE 1st Quality 6¢ each
PLASTIC WALL TILE ea. 1¢ others to 4½c
We do all types of custom installation for home or business
Remnant & Roll End Armstrong LINO SALE
MONTINA .. Sq. Yd. $5.99
SABRIL $3.49
CALL 566-2502
Complete Carpet Department
NEW! KITCHEN CARPETING From $4.50 Sq. Yd. SAVE! DO-IT-YOURSELF TYPE
CARPETING FOR ALL YOUR ROOMS . . . From $4.50 Sq. Yd. DUPONT NYLON HERCULON
All Types — Plains and Tweeds
MOSAIC TILE Large Selection of Colors, Patterns and Sizes 39¢ Sq. Ft
DISCOUNT PRICES!
FORMICA® LAMINATED PLASTIC White & gold, wood grains, etc. 44¢ sq. ft. in 500 carton
CERAMIC BATHROOM FIXTURES Complete line
LIFETIME GUARANTEE GOODYEAR VINYL TILE 9x9 13¢ ea. 1st Quality Easy to clean
Tile Town
OPEN 9-9
28551 DEQUINDRE Across From ½ Blk. South of 12 Mi. Rd. Universal City Open Sun. 11 to 4
1777 DIX HIGHWAY ½ Blk. E. of Southfield, Lincoln Park Open Sun. 11 to 4
2200 N. TELEGRAPH ½ Blk. S. of Ford Road Open Sun. 11 to 4
21011 GRATIOT ½ Blk. N. of 8 Mile Rd.
28885 PLYMOUTH ROAD 1 Blk. E. of Middlebelt
FREE ESTIMATES E-Z CREDIT BANK RATES

Take the guesswork out of decorating!
SHERWIN-WILLIAMS
COLOR HARMONY GUIDE
NEW EDITION LATEST COLORS
SEE IT — BORROW IT FREE!
Over 1500 color harmonies to choose from. You will find exactly the colors you want to bring new beauty to every room in your home.
TIME PAYMENTS
Use Our Liberal Plan
• NO DOWN PAYMENT • NO SERVICE CHARGE
• NO CARRYING CHARGE • NO INTEREST
5 MONTHS TO PAY!
ASK ABOUT OUR REVOLVING CHARGE ACCOUNT PLAN!
Special 12-month payment plan available on purchases of $100 or more.
THE SHERWIN-WILLIAMS CO.
863 Penniman
Plymouth
453-7870
HOURS: Daily 8-6 p.m. Fri. 8-8:30 p.m.
Check our Liberal Time Payment Plans.
COVER THE EARTH

Nice to come home to

GAS HEAT

You can always count on a warm welcome waiting indoors, too, when you cozy up your home with Gas heat. Somehow, the family seems happier and more relaxed just knowing that all you need to do is set the thermostat for the degree of warmth you desire... and then forget it.

If you're looking for clean, carefree, low-cost heating comfort, get the facts about dependable, economical Gas heat.

SEE YOUR GAS APPLIANCE DEALER

LICKIN' GOOD COOKIN' EVERY TIME! MODERN AUTOMATIC...

GAS RANGE

PLENTY OF HOT WATER AT LOW COST...
GAS WATER HEATER

PG-1768-33 Published by Consumers Power Company

FREE BY MAIL
The Inside Story of Nerve Deafness to those interested a card or phone call will do another community service of Clarence Johnson owner
Cooperative Hearing Aid Center
15651 W. McNichols
Detroit, Michigan 48235
BR 2-3070

OPEN EVERY NITE TILL 9 P.M.
SUNDAY 9 TO 5
MURRAY'S
FIX UP - PAINT-UP - CLEAN-UP
SPRUCE 'ER UP FOR SPRING!
Greenfield CRABICIDE $4.95 BAG
GUARANTEED TO KILL CRABGRASS OR YOUR MONEY REFUNDED!
TREATS 2500 SQ. FT.
SAVE $2.00 REG 14.95
Scotts HALTS PLUS
NOW ONLY $12.95 5000 SQ FT. BAG.
COMBINATION OF TURF BUILDER AND HALTS CRABGRASS CONTROL
SAVE $1.00
2500 FT. SQUARE BEFORE 6.95 BAG
STOPS CRABGRASS IT STARTS
Greenfield SHOW & TELL LAWN SPREADER
BIG 20" REG 18.95
NOW $10.95 WITH Greenfield PURCHASE
100 LBS. 10-6-4 FERTILIZER
NOW ONLY $3.38
50 FT. VINYL PLASTIC HOSE 99¢
LONG HANDLE METAL LEAF RAKE 66¢
WEED AND FEED $2.39 5000 SQ. FT. SAVE!
4-DAY SALE LUCITE WALL PAINT $4.99 GAL.
BIKE TIRES ANY SIZE 1.59 TUBES All SIZES 99¢
SALE! ALUMINUM EXTENSION LADDERS
16FT. - 12.88
20FT. - 17.88
24FT. - 21.88
28FT. - 24.97
STURDY CONST. FLAT RUNGS SAVE!
Murray's DISCOUNT AUTO SUPPLIES!
AIR FILTERS FROM $1.49
SPIN-ON OIL FILTER FROM $1.48
AUTO TUNE-UP KITS $1.77 UP
.POINTS .ROTOR .CONDENSOR
BRAND NEW A-C SPARK PLUGS 55¢ AMERICAN MADE
MOTOR OILS
•QUAKER STATE •PENNZOIL •WOLFS HEAD •PERMALUBE
43¢ QT.
MURRAY'S BARGAIN CENTER
26717 PLYMOUTH RD.
OPP. MAYFLOWER BOWLING
- BETWEEN -
BEECH DALY & INKSTER ROADS

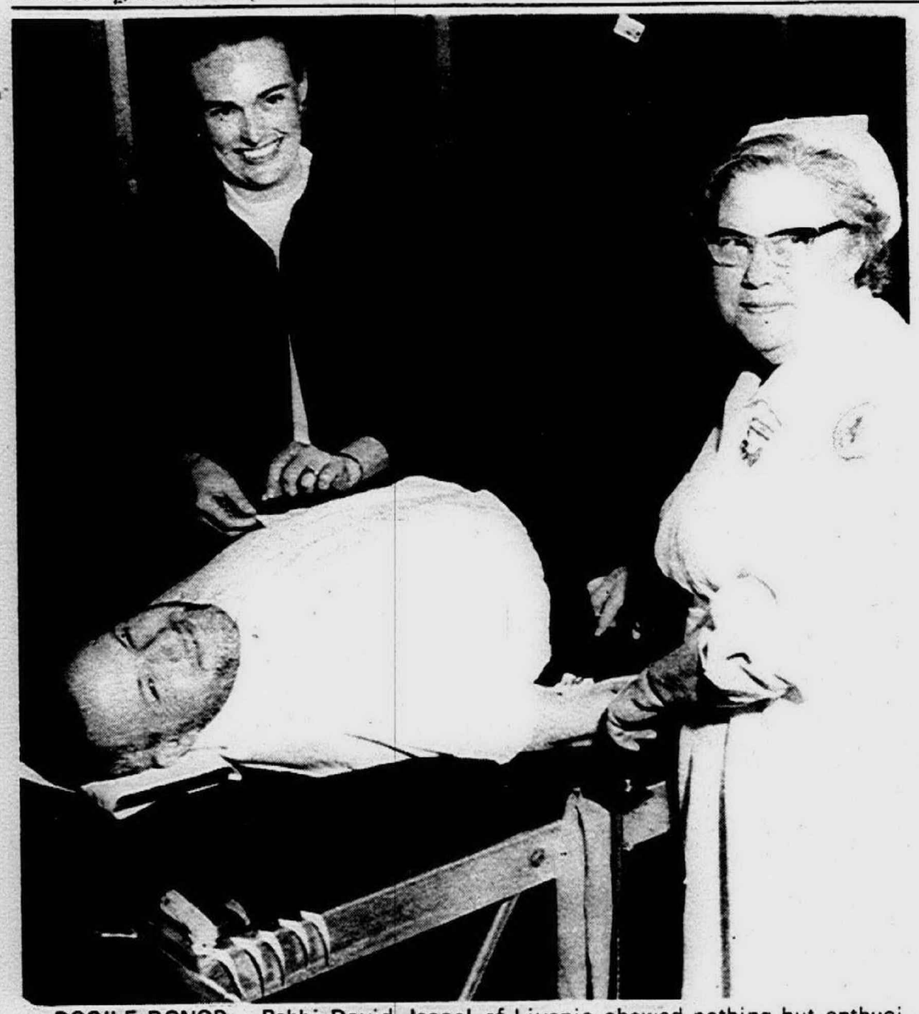

DOCILE DONOR -- Rabbi David Jessel of Livonia showed nothing but enthusiasm when he received a needle in one arm and a pin on his shirt pocket last week at an American Red Cross blood-donor station. The rabbi received an "eight gallon" pin while giving his 61st pint of blood to the Red Cross. With him were Mrs. Robert (Judith) Gunther, left, regional manager for the Red Cross, and Mrs. Wylna Johnston, assistant chief nurse at the temporary donor station at Livonia Mall.

He Gives By The Pint...

Rabbi's An 8-Gallon Man

While others grimaced giving their first pint of blood, Rabbi David Jessel of Livonia smiled, took the final munch from an ice-cream cone and hopped up on a table to donate his 61st pint.

Scene was the Livonia Mall, where nurses and officials of the Northwest Regional Office, American Red Cross, last week set up tables and temporary screens amidst the flow of shopper traffic to recruit blood donors of all ages.

* * *

JESSEL, youthful rabbi of Temple Beth Am, was one of the first in line.

A blood donor since 1952, when he was a student at the University of Toronto, Rabbi Jessel has received a whole lapel-full of what the Red Cross calls "gallon pins," awarded donors for giving from one to ten gallons of blood.

The rabbi was awarded his eighth gallon pin at the Mall donor station.

Mrs. Robert (Judith) Gunther, regional manager for the Red Cross, said few pins over five gallons are given, though "people should know they're available."

The Red Cross collected 114 pints of blood Thursday--a figure slightly topping their September, 1967, campaign at the shopping center.

* * *

OTHERS who wish to give may call for appointment at the American Red Cross office, 31228 Five Mile Rd., Livonia. Donors must be between the ages of 18 and 59 and in general good health.

Their donations may be credited to an organization, a firm, a hospital patient, or to themselves.

It Just Makes Sense To Fight Off Fatness

There's no doubt about it. Many of us are too fat.

Almost everyone who is too fat would like to slim down to average size for his height and build. Many women would like to be on the skinny side.

* * *

THE AMERICAN MEDICAL Association's home health book, Today's Health Guide, points out that most physicians consider obesity an important factor in personal health for three reasons:

It is common.

It is associated with increased sickness and death rates, notably in respect to heart, circulatory, kidney, and metabolic disorders as well as surgical and obstetrical complications.

It can be successfully treated to help control associated medical conditions.

Medical experience strongly suggests greater risks for over-weight persons in respect to most of the major disorders besetting our population. The evidence for generally adverse effects from obesity seems too massive and too consistent to be ignored.

* * *

SO WE NEED TO lose weight. It should be simple: just cut down on the calories. Unfortunately, it often isn't simple. Taking fewer calories than are needed seems to be within the theoretical capability of most of us.

Yet results suggest that this is difficult and often not achieved. Long-term observations indicate poor success for most dieters.

One factor involved in overweight is psychological. Emotional factors are operative in all of us. Psychological factors may help cause overwieght, or help to maintain it. Seldom is psychiatric consultation required.

The general practitioner, the internist, the pediatrician usually can provide suitable guidance and support as part of the weight-reduction program, the AMA book says.

The physician's aim is to prod and reinforce our will to lose weight, to help us be so determined to trim off excess pounds that we will stick to the reducing regime.

* * *

THE PHYSICIAN may prescribe drugs at first, as a crutch to help us get started. These can reduce appetite, promote a feeling of well-being, add bulk in the stomach, eliminate excess fluids.

They can, at best, afford only temporary help. They postpone the day when facts must be faced, when we finally make up our minds that we must change our eating habits to keep our weight under control.

DANCING To The BIG BAND SOUND

BILL THOMAS and His ALLEY CATS

in the

PIN ROOM

COLONIAL LANES

Saturdays 9:30 p.m.

1950 Industrial Hwy.

(one Block South of Stadium Blvd.)

ANN ARBOR, MICHIGAN

Phone 662-3808

Alaskan Wildlife Photographer Roy Loesche, left and Will Rogers Jr., narrator of

'Alaskan Wildlife Wonderland'

are shown with some of the wild life species captured in his travels in Alaska. The film of these travels will be shown:

TUESDAY, April 2nd - 8 P.M.

PLYMOUTH HIGH SCHOOL GYMNASIUM

PLYMOUTH, MICHIGAN

The film is a 2-hour feature in color and sound. Photographed in the wilds of Alaska over the last 2 years•Polar Bears on the Arctic Ice Cap• Primitive Eskimo Survival In The Frozen Arctic•Tremendous Caribou Herds •The Awesome Grizzly•Fabulous Fishing•Majestic Dall Sheep•Colorful Wild-flowers•Rare Bird Life.

(This Is A Good Show For The Whole Family)

sponsored by PLYMOUTH OPTIMIST CLUB

Adults $1.50 Students $1.00

Tickets Available at Door or Advance Tickets Call 453-5026

DRUNK WITH POWER

by

DON KEETH

At the risk of seeming pompous, I must say that at times I feel a bit all-powerful. Or maybe "drunk with power" would be a better way to phrase it.

What sets it off is the knowledge that I can control the weather. (The indoor weather, to be sure. But nonetheless, it can be controlled as never before.)

For many years homes have been heated and cooled with varying degrees of success. But this strange "all-powerful" feeling has come on recently with the advent of Lennox Total Comfort Systems. These systems do more than just cool or heat your home. Much more. They do just about everything to the air but breathe it for you. (And they could even do that except it would be something less than a benefit to you.)

What's so great about Lennox Total Comfort? Well, with it, I can freshen your air—clean it of dust, pollen, smoke—humidify it or dehumidify it—circulate it in the most delightful way. And naturally, it's always at the temperature you want.

Who wouldn't feel powerful if he could do all that? After all, mankind has been looking for this sort of climate control ever since Eve donned her first fig leaf.

While somewhat drunk with power, I try not to let it go to my head. You'll find me very friendly and agreeable when you call to ask more about Lennox Total Comfort. So call already.

453-3000

KEETH Heating & Air Conditioning Co.

400 N. Main St. - Plymouth

Advertisement

STAN'S MARKET

Member SPARTAN STORES

THE FRIENDLY PLACE TO SHOP

Ann Arbor Road at Ann Arbor Trail

DAILY 9 - 9 P.M., SUNDAY 9 - 7 P.M.

PRICES EFFECTIVE THRU 3-24-68

STAN'S SMOKEHOUSE SALE

HYGRADE'S Tender, Juicy

Smoked HAM Whole 49c lb.

• SHANK HALF 49c Lb. • BUTT HALF 59c Lb.

HAM center slices 99c lb.

HYGRADE'S Smoked

PORK CHOPS 99c Lb.

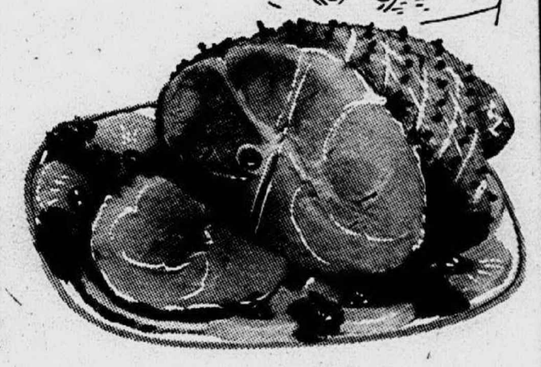

ECKRICH BRAND PRODUCTS

• SMOKIES . . . . . 59c Lb.

• SMOKEY LINKS . . . . 59c Lb.

• SMOKED KIELBASA . . 79c Lb.

U.S.D.A. PRIME

BLACK ANGUS

HIND 69c lb.

Quarters

CUSTOM CUT — EXACTLY THE WAY YOU WANT

• Freezer Wrapped
• Clearly Labeled
• Frozen at No Extra Cost

Fine Quality Frozen Foods

Green Giant Sale

Kitchen Sliced

• GREEN BEANS - 9-oz.

Green Giant

• NIBLETS CORN - 10-oz.

Green Giant

• MIXED VEGETABLES - 10-oz.

Green Giant

• SWEET PEAS - 10-oz.

Mix 'Em or Match 'Em 3 for 89c

Fresh Fruits & Vegetables

IDAHO POTATOES 10 Lb. Bag 69c

Garden Fresh

• Green Onions
• Radishes

8c Each or

3 for 25c

Fresh California ASPARAGUS 39c

CRISP CARROTS Cello Pkg. 10c

FRESH PINEAPPLE 39c Ea.

SALAD TOMATOES 4 in Pkg. 19c

Pascal CELERY 24 Size Stalk 18c

DELTA

4-piece CANISTER SET

$1.99

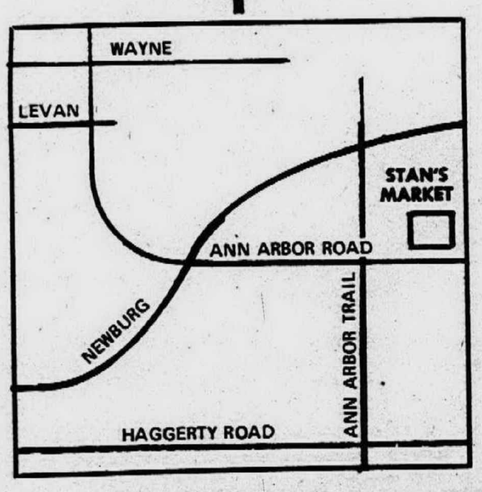

BORDEN'S FRESH MILK Gallon Ctn. 87c

BORDEN'S CHOCOLATE MILK Quart Ctn. 19c

BORDEN'S ELSIE BRAND - REG. 99c ICE CREAM Half Gallon 79c

SPARTAN 1 Lb. Size AMERICAN CHEESE 24 Slices 69c

SPARTAN — YOUR CHOICE PEAS 16-oz. or GREEN BEANS 15¾-oz. 10c

Mendelson Grade "A" JUMBO EGGS 2 for 89c

Spartan BUTTER Solid Pkg. 69c

FAYGO POP 6 32-oz. 99c Plus Dep. PEPSI 5 26-oz. 99c Plus Dep.

ICE COLD BEER & WINE

We Feature Awrey Bake Goods

BLUBERRY PIE 69c

FREE PARKING IN FRONT OF STORE OPEN SUNDAYS

Let's Shop at Sears Today and Save

Sears

3 Days Only

SATURDAY LAST DAY

"Your Choice" Oil Sale

Pick Your Grade...Pick Your Price!

CHARGE IT... It's Quick and Convenient at Sears

Automatic Transmission Fluid
Reg. 49c
38c qt.
All-weather, approved by the Ford Motor Co. Lubricates, cools all moving parts.

Super Duty Oil Filter
Sale Price
2.49
Screw-on
Cellulose depth type filtrant makes it so efficient it will be effective 6 months. Cartridge filter 1.79

Sears Air Filter
Sale Price
2.99
Micron paper filter traps dust and dirt particles. Lets clean air into carburetor.

10-Quart Can, Reg. 3.79
2.99
Save 80c

Sears All-Weather Motor Oil

TOP QUALITY MULTI-GRADE OIL
This oil ensures no thinning in summer... easy starts in winter. It protects as it lubricates. High film strength keeps dirt from collecting. Special additives stop sludge build-up, neutralize acids.

10-Quart Can, Reg. 2.99
2.44
Save 55c

Sears Heavy Duty Motor Oil

UNSURPASSED FOR QUALITY, PERFORMANCE
Keeps heavy-duty engines clean, lubricated and protected. Detergency additives keep engine free from sludge and grime. High film strength prevents harmful varnish build-up and carbon deposits. In 10W, 20-20W, 30 and 40 grades.

10-Quart Can, Reg. 2.29
1.99
Save 30c

Sears Regular Motor Oil

ECONOMY OIL FOR OLDER CARS
A quality non-detergent motor oil. Ideal for most older cars and for price-conscious car owners. Delivers good oil mileage, has natural cleansing ability. 100% virgin oil that is vacuum distilled, protects engine with good lubrication.

No Limit on Quantities...The More You Buy, The More You Save

1-Quart Oil Bottle with Spout
Sale Price **59c**
1-quart glass bottle measure with metal pour spout. Permits easy pouring in engine.

Sears Can Tapper with Pour Spout
Sale Price **79c**
Easily pierces can for easy pouring. Hard carbon steel cutter. Nickel-plated finish.

10-Inch Flexible Metal Pour Spouts
Sale Price **39c**
10-inch flexible spout fits all 1, 2, 2½-gallon oil cans for easier pouring. Prevents spills.

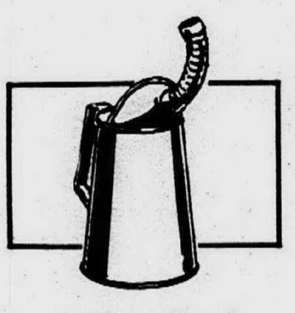

1-Quart Steel Oil Measures
Sale Price **1.89**
Hot-dip, galvanized, 5½-in. flexible spout. United States legal measure.

Multi-Use Plastic Funnel
Sale Price **49c**
Polyethlene plastic to withstand all types of fluid. 8½-in. diameter.

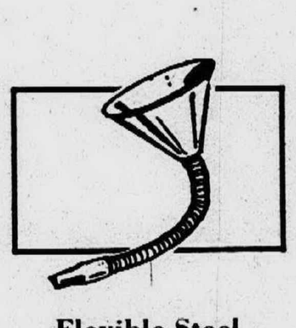

Flexible Steel Transmission Funnel
Sale Price **1.69**
Flexible 17-in. long steel tubing gets in tight places. For filling automatic transmissions.

Oil Filter Wrench
Sale Price **1.69**
Designed for sure easy replacement of cartridge-type oil filters on late model cars.

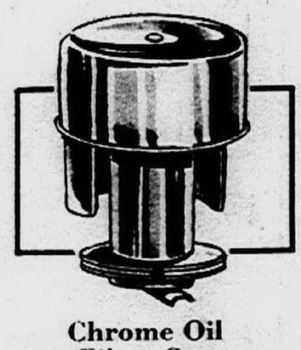

Chrome Oil Filter Cap
Sale Price **79c**
A touch of chrome to "top off" your engine. With copper mesh filter element.

Friction Proofing
Sale Price **1.50**
Reduces engine wear. Maintains new car performance. Increases power, mileage.

Engine Tune-up
Sale Price **1.65**
Frees sticking hydraulic valve lifters, frees, rings, valves, increases power.

Alemite CD-2
Sale Price **98c**
Additive for cars that don't burn oil, frees and cleans rings, lifters, values.

Bardahl Oil Additive
Sale Price **1.50**
Use at every oil change. Frees stick valves, rings and hydraulic lifters.

Bardahl Tune-up Oil
Sale Price **1.50**
Improves gas mileage, reduces carbon build-up, knock and ping, frees sticky valves.

Radiator Fast-Flush
Sale Price **59c**
12-oz. can. Cleans cooling system of rust scale, sludge and grease.

Rust Preventative
Sale Price **59c**
12-oz. can. Protects metal, lubricates sealed-in type water pumps. Prevents corrosion.

Radiator Stop Leak
Sale Price **59c**
12-oz. can. Liquid sealer for all small leaks throughout cooling system.

SHOP AT SEARS AUTO ACCESSORIES DEPARTMENT

Open Monday, Thursday, Friday, Saturday 9 to 9, Tuesday, Wednesday 9 to 5:30

Sears
SEARS, ROEBUCK AND CO.

- Grand River at Oakman, WE 3-3300
- Gratiot at Van Dyke, WA 5-0100
- Woodward, Highland Pk., TO 8-1300
- Lincoln Park, Southfield at Dix, DU 3-7000
- Livonia Mall, 7 Mile at Middlebelt, 476-6000
- Macomb Mall, Gratiot at 13½ Mile Rd., 293-8000
- Oakland Mall, 14 Mile Rd. at John R, 585-1000
- Pontiac, 154 N. Saginaw, FE 5-4171
- Wyandotte, Biddle-Maple, AV 4-9000
- Grosse Pte., 7 Mile-Mack, TU 4-6000

FERTILIZING TIME
AT
Plymouth Nursery

DON'T LET CRAB GRASS CROWD YOU OUT THIS YEAR! Now is the time to apply your pre-emergence crab grass killer . . . that means put the killer on before the crab grass can start to grow! One application lasts for the whole year, and since it's time for fertilizer to help the good grass grow, apply them together and save time and money.

Wayne Jones

SCOTTS SALE THRU MARCH 31

Scotts Halts Plus - 5,000 sq. ft.	Reg. 14.95	NOW 12.95
Scotts Turf Builder Fertilizer - 5,000 sq. ft.	Reg. 5.45	NOW 4.95
Scotts Turf Builder - 10,000 sq. ft.	Reg. 9.95	NOW 8.95
Scotts Turf Builder - 15,000 sq. ft.	Reg. 13.95	NOW 12.45

WONDER GRO SALE THRU APRIL 21

Wonder Gro X-It - (Crab grass, insect, viney and broadleaf weeds, controls and fertilizes) 5,000 sq. ft.	Reg. 18.95	NOW 14.95
Wonder Gro Green Fertilizer - 10,000 sq. ft.	Reg. 8.95	NOW 7.95

OUR BRAND SALE PRICED THRU APRIL 7

Plymouth Nursery Fertilizer - 5,000 sq. ft. .. Reg. 3.95 NOW 3.33
50% of the Nitrogen from DuPont Uramite

Plymouth Nursery Inc.

38903 ANN ARBOR ROAD
(West of Ann Arbor Trail)
464-1500 Livonia
HOURS: DAILY 9 TO 6 P.M.; SUNDAY 10 TO 6 P.M.

Electric Home Heating Booms

If you're not already living in an electrically-heated home, there's a good chance you will be within the next dozen years.

The big switch to electric heat in new homes and conversions--which mushroomed from 300,000 to 3 million in the past ten years--is still going strong. The Federal Power Commission estimates that by 1980 the figure will climb to 19 million.

Reasons for the growing preference for electric heat are: greater cleanliness, quiet and comfort, individual thermostats which allow heat control for every room, low-cost installation, reductions in electricity fees, and space saving--since no bulky furnaces or storage tanks are needed.

* * *

IN NEW HOMES, the use of electric heat also assures better construction because of the high-quality structural requirements set for houses with this type of heating system.

For example, full thermal insulation is a basic requirement for homes in which electric heat is installed. This means proper insulation in walls, ceilings and floors in order to cut heat loss, keep fuel bills down, and allow the heating system to operate at maximum efficiency.

Another requirement is proper windows and doors. Electric utilities strongly recommend sash and frame materials that provide "no continuous metallic path from the inside of the structure to the outside air," efficient weatherstripping, and either insulating glass or storm sash over single-glazed windows.

* * *

TO MEET THESE recommendations, builders generally select quality wood windows, such as ponderosa pine units which are factory-weatherstripped, obtainable with insulating glass in all styles, and come in stock sizes.

Wood windows are the most practical choice because they are extremely low conductors of heat and offer the best protection against heat loss. Studies show that a wood window with 80 per cent glass area loses as much as 22 per cent less heat than the same size window in a metal frame.

The addition of tight weatherstripping is estimated to cut by half the amount of heat loss through air infiltration. And, insulating glass--two panes of glass sealed into the wood sash with an insulating layer of air between--not only cuts heat loss, but eliminates the danger of condensation which can be caused by the healthful, but relatively high, level of humidity present in electrically-heated homes.

This triple protection of wood sash, insulating glass and weatherstripping is readily obtainable in stock ponderosa pine windows. Ponderosa pine combination storm doors are also used extensively in electrically-heated homes because they meet the electric utility standards of good insulation and effective weatherstripping.

Inter-changeable storm and screen panels are efficient and easy to store.

* * *

BOTH DOORS and windows have the additional advantage of being factory-treated with a chemical preservative that guards against weather abuse and assures long service. They can be painted to blend with the decor of the house.

The direct and indirect advantages of electric heat --greater comfort and convenience and improved building standards--are sparking a steadily growing demand for it among homeowners.

If the estimates are realized, some 100 million Americans will soon be living in electrically-heated homes. You and your family are likely to be among them.

Let's Go Fishin'

BY BOB BREWSTER
Outdoor Editor, Mercury Outboards

TRY THE UNUSUAL

Sometimes it pays to throw away the "book" when fishing and try the unconventional. Imagination and a willingness to experiment when fish won't bite often produces results when all the proven methods fail.

Breaking the so-called rules when they are unworkable is the mark of a wise and usually successful angler, say the fishing experts at Mercury outboards. And, although such things may seem strange or comical, they may be well worth the small effort it takes to give them a try.

A tree is a good example. Usually its overhanging branches are a problem, and frequently you'll find a limb that's been decorated with glittering ornaments by erring casters. Yet, this same limb can be a blessing in disguise.

Using strong line, try casting a fly or bug over the branch and permit it to dance lightly on the surface directly below. It sometimes proves just the thing to excite a reluctant battler. Boating a fish hooked in this manner is more a matter of power than finesse, and you may lose more than you land, but it will work on occasion.

- KITCHENS
- BATHROOMS
- RECREATION ROOMS
- ROOM ADDITIONS
- ALUMINUM STORMS AND SCREENS

LICENSED AND INSURED
IN BUSINESS 30 YEARS
A FARMINGTON RESIDENT

CALL ANYTIME
FREE ESTIMATES
NO MONEY DOWN

566-4774
BASSIN CONSTRUCTION CO.

CRAB GRASS
IS NO LONGER A PROBLEM
IF TREATED PROPERLY IN THE
SPRING ... "CALL NOW FOR
FREE ESTIMATE"
ALSO BE SURE TO ASK ABOUT
OUR SEASON PROGRAM.
WAGENSCHUTZ
LAWN SPRAYING
Phone 453-1576 or 453-2360
Hours: 8:00 a.m. to 5:00 p.m. - Licensed - Insured

E. J. Korvette
BUILDING MATERIALS DEPT.

SANITIZED® PLY-GEMS PREFINISHED
PLYWOOD PANELS

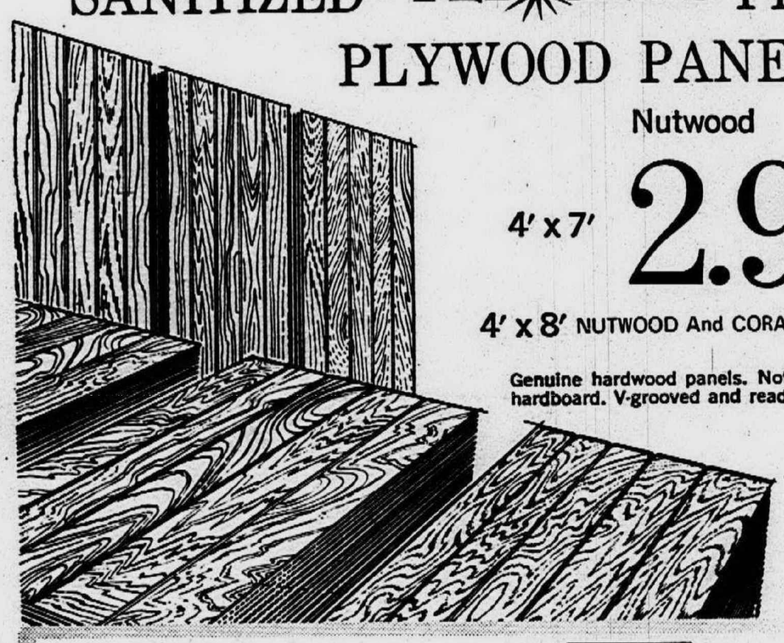

Nutwood
4' x 7' 2.99
4' x 8' NUTWOOD And CORAL 3.69
Genuine hardwood panels. Not a print or hardboard. V-grooved and ready to install.

PINE LUMBER'S ...
SPECIAL WEEK-END
SALE!
PANELING
From 2.99 Sheet
Values up to $19 to $25.00
Slightly Damaged

FIRST COME ... FIRST SERVED
DOOR SALE!

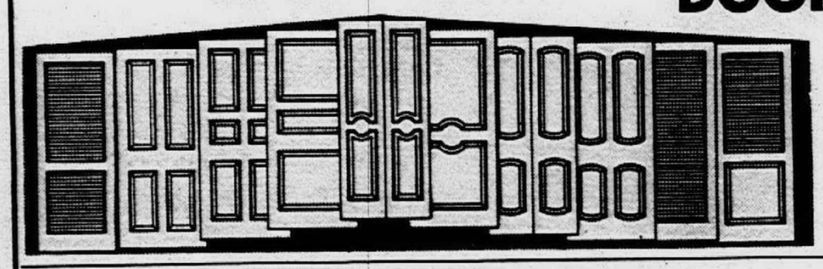

DAMAGED STOCK
CHOOSE FROM 500
WHILE THEY LAST From $3.49

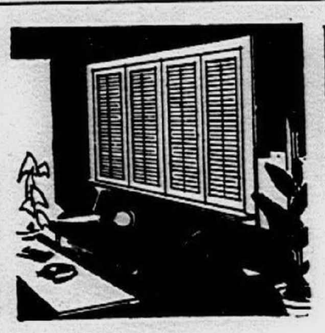

Fabric Type SHUTTERS
Smart decorating idea.
From $1.69

Adjustable SHUTTERS from $1.49

Formica VANITY
Single-door

Efficient way to "treat" a bathroom to new charm and convenience. This single door vanity surfaced with FORMICA is the beautiful answer to limited space situations. You'll be forever grateful for its keep-clean qualities, handy roominess and the way it enhances even a smaller bathroom.

From 69.95

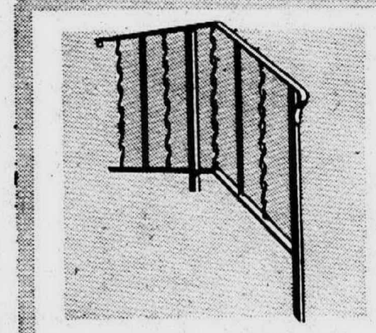

WROUGHT IRON RAILING
2.99 for 3 foot section
our regular low price 3.29
Classic black railing also available in 4' & 6' sections. Fittings plus corners and columns for canopies are available.

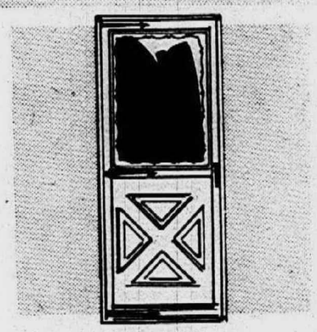

ALUMINUM COMBINATION DOOR
34.99
our regular low price 39.99
Prehung baked white enamel cross buck colonial style doors include all hardware! Available in 32 x 80" or 36 x 80".

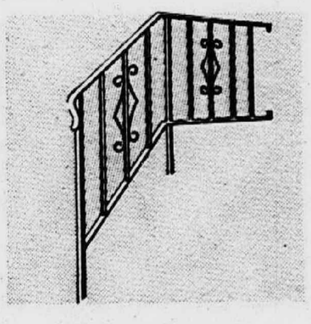

ALUMINUM RAILINGS
4.99 3 foot section
Easy to install anodized aluminum railings. Also available in 4', 5' and 6' sections. Baked white or black enamel. Corner columns available.

Turbine-powered HUMIDIFIER
Reg. $29.95

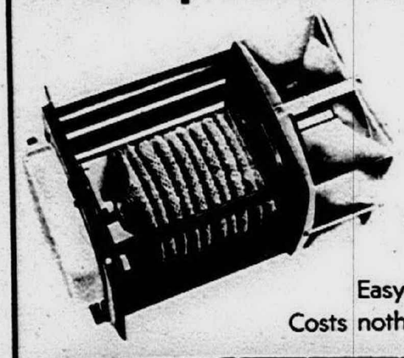

SALE!
21.50
Easy to install
Costs nothing to operate

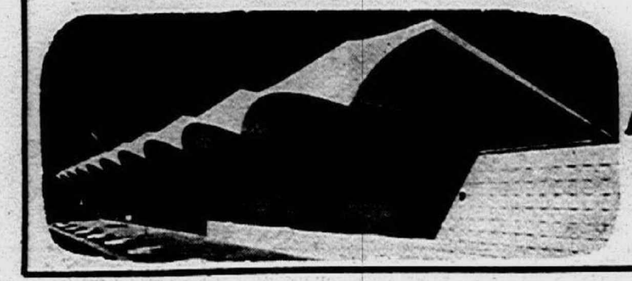

Armstrong SWIRLCHIP
From $7.95 Box

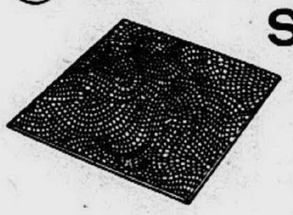

12x12" WHITE CEILING TILES
9¢ each
Easy to install. Many patterns available. Check our low prices on accoustical tile. #005
LUMINOUS CEILING PANELS clear or white prismatics.
24 x 24"....1.59 24 x 48"....3.19

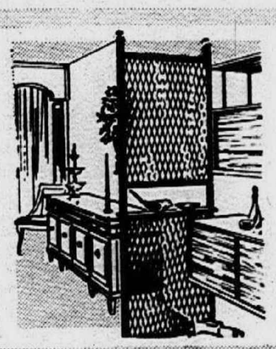

DECORATIVE PLASTIC PANELS
2.99
our regular low price 3.39
• Red • Blue • Amber • Green
Create stunning room dividers! 16x 72" & 24x48". Other styles & sizes available, also screen and divider frames.

EARLY BIRD SPECIAL! SAVE 20%
AWNING-CANOPY
our regular low price 19.88
36" aluminum & baked enamel awning-canopy enhances appearance of home and provides shading. A 20% saving if you buy now!
15.88

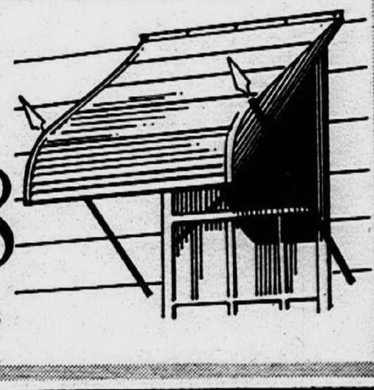

48" AWNING-CANOPY ..... regularly 24.88 ..... 19.88

PINE Lumber COMPANY DIV.
WEST SIDE: 12222 INKSTER RD. KE 2-9030
EAST SIDE: 13491 8 MILE RD. DR 1-0700
Store Hours—Mon. & Fri. 8-9, Tues. thru Thurs. 8-6, Sat. 8-5, Sun. 10-4
(EAST SIDE CLOSED SUNDAYS ONLY)

CREDIT IN 30 SECONDS
OPEN AN E. J. KORVETTE CHARGE ACCOUNT OR USE YOUR MICHIGAN BANKARD CREDIT CARD

REDFORD — TELEGRAPH RD. & WEST CHICAGO
ROSEVILLE — GRATIOT AVE. & TWELVE MILE RD.
SOUTHGATE — FORT ST. & PENNSYLVANIA AVE.
OPEN MONDAY THROUGH SATURDAY 9:30 A.M. 'TIL 10 P. M. OPEN SUNDAYS 12 NOON 'TIL 6 P.M.

School Crisis Looms In Nankin Mills Move

Nankin Mills Public School District, in essence bankrupt, has asked for emergency reorganization which would transfer 2,080 students into the Livonia School District and add another estimated one mill to the annual bill of the Livonia taxpayer.

Another 1,670 Nankin Mills students would be taken over by the adjacent district of Wayne Community Public Schools.

The request has been made by the Nankin Mills Board of Education under Act 239 which was passed by last year's Legislature and which set up also the State Committee for the Reorganization of School Districts to which the request was directed.

* * *

THE PROPOSED division of the district between Livonia and Wayne School Districts, however, will require special amendments to Act 239, according to Roger A. Boline, Michigan Department of Education Director of School Management Services and secretary of the State School District Reorganization Committee.

The Act presently provides that not more than 30 per cent of any school district involved in reorganization may be attached to any one adjacent district.

But a bill to amend the Act to make the Nankin Mills request possible is already in the legislature, he said. Passage is predicted by Boline.

* * *

THE STATE School District Reorganization Committee would conduct a study in the Nankin Mills District and make recommendations to the State Board of Education, which would make the decision.

Nankin Mills School District, with an operating budget this year of $2.1 million, has carried a deficit of approximately $350,000 over the last three years, according to its superintendent, D. Harlan Hudgins.

The district is presently levying 38.8 mills and for years supported the highest school tax of any district in Michigan because of an exceptionally low state equalized valuation due to an industrial tax base of less than 1 per cent. Its equalized valuation figure this year is $23 million compared to Livonia's $490 million and Wayne's $191 million. (Livonia's school district presently levies a total of 33.97 mills; Wayne's total school levy is 37.60 mills.)

Nankin Mills, with five elementary schools and one junior high school, has a total enrollment through the ninth grade of 3,270, but its low equalized valuation has made it financially impossible for the district to build a senior high school.

It presently is sending approximately 480 students to Livonia on a tuition basis.

Livonia has accepted the Nankin Mills high school students for the past 10 years but in February advised Nankin Mills that because of a lack of space and its own growing school population the acceptance of tuition students will be discontinued after the 1968-69 school year, Nankin Mills sophomore class.

Wayne's board of education put the question of annexation to the Wayne District's voters. Six months ago, it was turned down by a vote of 16 to 1.

Livonia's board of education gave the annexation request a flat no.

"Our position has been very firm," Business Administrator Rolland H. Upton said this week. "We don't want any more problems than we have."

And both Livonia and Wayne have problems.

Livonia has a school population today of 34,000 and is growing. Its costs of operations this year is expected to reach $22,323,630 which will put it in the red by $300,000, the first deficit of its history.

Wayne, with its expanding school enrollment now at 20,409 is projecting a bare $3,000 balance this year with an operating budget of $12,350,000, according to Superintendent Harry Howard. The district has never yet been in the red, he said.

In its request for emergency reorganization, the Nankin Mills board of education would seek to have the school district north of Edward Hines Parkway with an enrollment of 2,080 kindergarten through twelfth grade students, attached to the Livonia School District. The school area south of the Parkway, with 1,670 students, would join the Wayne District.

"We have balanced the budget each year but we've carried a deficit of $350,000 the last three years and there has to be a stop somewhere," explained Nankin Mills Superintendent Hudgins.

"We're in the same boat a lot of school districts are now in," he said. "We won't be forced to close our doors but its very hard to raise money and we are actually in a state of emergency for cash purposes.

"We could continue as we are for a number of years," Hudgins observed, "but neither the administration nor the board of education could be satisfied under such circumstances. And we can see in the future where it will become increasingly more difficult to continue in this manner," he said.

"The most beneficial thing for the children is to reorganize Nankin Mills with a district having a better valuation so that they can be assured of an education from kindergarten through high school," Hudgins concluded.

Hudgins admitted the dividing of Nankin Mills' students between Livonia and Wayne will mean that both districts will be forced to raise school taxes.

"And certainly they're going to have to have more state support," he added.

Wayne's Howard declined to comment until after the next meeting of the Wayne Board of Education on March 25 when "we will have to analyze the impact," he told the Observer reporter.

"It was our hope this could be stalled off for awhile," said Upton. "It is still our hope it can be," he commented.

Upton estimated Livonia's share of the Nankin Mills student load might amount to "roughly one mill." For the taxpayer, a mill is another dollar per thousand dollars assessed valuation.

It is too early, at this time, Upton commented, to predict whether new school construction will be necessary in Livonia to carry the additional volume of more than 2,000 new students from Nankin Mills.

Assistant Superintendent of Instruction Dr. Paul E. Johnson in the absence of School Superintendent Benton Yates, away on vacation, said:

"Everyone obviously should be sympathetic to the problem faced by the Nankin Board of Education. Their children are just as deserving of a good education as children living anywhere else in the State.

"The Livonia School District has tried over several years to assist with the problem of providing facilities for Nankin High School students. Since our Board now finds it cannot continue this arrangement, I believe the problem should be faced squarely at the state level.

"The State has the responsibility for providing equal educational opportunity for all Michigan children and whether the Livonia Board of Education will later have responsibilities and corresponding problems related to Nankin Mills students depends on the action taken by the State.

"One fact is clear. These children must be provided an education."

Livonian Heads Child Aid Group

Simon H. Silver, 11181 Karen, Livonia, has been elected president of the United Child Welfare of Detroit. The organization took 150 underprivileged children to the Shrine Circus this month.

Learn First Aid

Standard Red Cross first aid classes will be offered by the Livonia Adult Education program each Wednesday, March 27 through April 24 at Emerson Junior High School, 29100 West Chicago, Livonia, from 7:30 p.m. to 9:30 p.m.

Registration may be made by calling 422-1200.

Families May Apply For Camp

The Salvation Army is asking those who qualify to make application in person at their Family Welfare Service Office, 78 Peterboro, between Cass and Woodward in Detroit, for a week's vacation at their Echo Grove Camp in Leonard, Mich. Applicants are asked to call TE 3-0772 Monday through Friday, 8:30 a.m. to 4 p.m., for an appointment.

Woman Balks At Drink Test

LANSING -- A 25-year-old Detroit woman is the first person in Michigan to refuse twice to take sobriety tests under the state's implied consent law.

Secretary of State James M. Hare said he would not divulge the woman's name, "because she may have a drinking problem" and "we may be able to help her."

He said he would ask driver improvement personnel to recommend that she be examined and possibly referred to one of the Seminars on Alcohol Related Traffic Violations now going on in the Detroit area.

In the first arrest, which Hare said took place last Nov. 30, the woman appealed and was denied by the license appeal board. "Consistent with the law, our department suspended her until May 12, 1968."

She was apprehended the second time on February 5. As of Thursday, Feb. 29, she had not made a request for appeal on the second refusal.

She faces additional suspension or revocation on the basis of driving while under suspension, driver improvement officials noted.

Since the first of the year, a total of 182 persons were denied and were suspended for 90 days under the law. Only 36 appeals were granted and these persons must still face court action on alleged charges of driving while under the influence of alcohol.

YES . . . and all our customers know it. We've been tried sure 'nuf, and we're selling our cars below competitive prices. You are summoned to the jury . . . See for yourself!

DELMONT '88
HOLIDAY COUPE
• Automatic • Radio • White Walls
V-8 Engine, Carpeting, Seat Belts, Wheel Covers, Back-up Lights, Padded Dash and All Standard Equipment.
$2883.00

WALT DON
BEGLINGER-MASSEY
OLDSMOBILE-CADILLAC, Inc.
648 ANN ARBOR ROAD • PLYMOUTH • GL 3-7500

All New, EXCLUSIVE Suntura FUN ROOM designed and built only by Sun Control

There's a Sun Control Patio for every budget—you can own one for as little as GIANT SIZE 8' x 12' Installed $1.99 per week

PORCH AWNINGS from $56

SAVE BIG!
WINTER DISCOUNTS
in all departments

Sun Control
FOLDING Aluminum Awnings
From $19.95

STATIONARY AWNINGS

Aluminum Miracle Finish WINDOWS and DOORS
Other Alum. WINDOWS $10 ANY SIZE Except Pic. Wind. Min 4 — Plus Installation

Come in—or Call Us...Let Us Show You Why Guaranteed Sun Control ALUM
SIDING and TRIM is by far your Best Buy!

as low as $4.29 per mo
UNCONDITIONAL LIFETIME GUARANTEE

NEW-CAST FIELD STONE

• ROOFING • GUTTERS
• CEMENT WORK
• INSULATION

YOUR CREDIT IS GOOD AT SUN CONTROL! BUY NOW—NOTHING DOWN! PAY LATER!
. . for your home's protection
. . for your own protection
. . . it's Sun Control HOME IMPROVEMENT CENTER
COME IN... OR CALL US OPEN SUNDAY 10-6 P.M. DAILY 8-8 P.M.
Call 444-1212
25400 W. Eight Mile Rd. 1½ Mile West of Telegraph
East Side PR. 1-8810 | Pontiac FE. 5-9452 | Downriver AV. 5-3595 | Birmingham Southfield Royal Oak EL. 7-2700 | Toledo CH. 8-4261 Petoskey 347-8462
We Design • We Manufacture • We Install • We Guarantee

Firestone BEST BUY
LIMITED TIME OFFER
20-10-5
LAWN FOOD

6-Q-800

with these BIG PLUSES!
• Contains WINITE — A nitrogen ingredient...keeps grass greener longer.
• Potassium — for plant vigor and resistance to disease.
• Phosphorus — to develop a sturdy root system so essential to turf growth.
• Iron — for a healthy, deep-green look.
• 5,000 square feet coverage
• Feeds grass for months

$1.99
LIMIT 2
ADDITIONAL BAGS $2.99

Start building a beautiful lawn
THE SURE, ECONOMICAL WAY

Firestone Stores
☆ Livonia
29200 Plymouth Road 427-5000
☆ Detroit
Plymouth Road at Evergreen Phone 836-4232
☆ Plymouth
LOPER TIRE
201 W. Ann Arbor Road 453-3900
13600 W. McNichols at Schaefer Phone 864-8511
☆ Northville
NORTHVILLE TIRE CENTER
446 S. Main Street 349-0150
☆ Southfield
ARLEY'S FIRESTONE INC.
27000 Southfield Rd. 353-5250
OUR NEWEST FIRESTONE DEALER in FARMINGTON
CENTER TIRE Inc. 23534 Farmington Road

SATISFACTI GUARANTE BY DETROIT E
electric water heater
A good water heater guarantee deserves a good water heater.
An electric water heater gives you both.
An approved-size electric water heater will give you all the hot water you need. Or we'll remove the heater and refund the original purchase price. That's a straightforward guarantee that's good for one full year.
We'll also give you No-Charge Repair Service. No charge for electric operating parts or for the labor to install them.
And pay for installation cost*. If you're a first-time buyer, this could save almost half the acquisition cost. From $70 to $90!
See your plumber, appliance dealer, or any Edison office.
*On Edison lines—in residences up to and including four-family flats.
EDISON

Stevenson Students Say School Isn't That Bad

Stevenson High Isn't That Bad

EDITOR:

I too am a Stevenson student, a fact of which I am proud and I am writing this letter because I disagree with the letters you have received from "a concerned parent" and "one of 2200 Stevenson students."

I am a senior and have attended Stevenson all three of my high school years. I am also upset with the reputation Stevenson has received, but I (and I feel that the majority of students will agree with me) do not feel it is a just reputation.

I would like to know where these other writers received their facts. For one thing, Stevenson does not have the highest vandalism and crime rate of any school in Livonia, this rumor could be ended very quickly and simply if only a board official would take the time to make the facts known to the public.

I am not saying that we don't have our share of vandalism, we do, and I'm not happy about it, but we are not a school of larcenists, vandals and juvenile delinquents as everyone not acquainted with us seems to believe.

I know of no teachers who live in constant fear of being attacked. Of those I have talked with, they are very concerned with our school and the students.

As for their being too lax in discipline enforcement, most of them are not. Students cannot enter class any time they wish. If a student is caught in the hall a minute after the break without a pass he is given a referral and subsequently an hour detention.

If I enter any of my classes late I am either given an "E" for the hour or else I am not allowed to even enter until I get a pass from the office.

Our teachers do care, it's just that they are more concerned in being teachers than policemen.

Everyone is in such a hurry to condemn Stevenson and the school administration, why not give us a chance? For instance, with our modular scheduling, we haven't been on it long enough for anyone to pass a fair judgment of it.

Blaming all of Stevenson's problems on this is not the answer to anything. The so-called "bad" students would be just as "bad" on traditional scheduling. As for students leaving school when they don't have a class, I can see nothing wrong with this.

As long as they are in school for the classes they do have, what harm can this do? I know a lot of students who leave school early either on co-op or illegally, but they don't go out and roam the streets, they go to jobs--to get an extra hour or two of work in.

As for the boy with the high I.Q. and all the extra study time, he of all people should know to take advantage of this time to work on subjects he is more interested in.

I too have a fairly high I.Q. but I'm glad of our modular scheduling because I have more time to pursue the subjects I like more or need help in.

Although I may have less actual class instruction, I am learning more, not less, than I have in the past. That's the whole idea behind modular scheduling--to help a student have more time to really learn and understand that which interests him.

As for the other communities that tried modular scheduling and then dropped it as being unsatisfactory, this is untrue. Most of these communities still have a modular schedule of some sort.

To answer a question posed by "A concerned parent" as to why a boy with a police record is allowed to re-enter school, and a much greater crime is allowed to enter sports --I would like to ask this person what should be done with this boy?

Maybe we should just lock up all the people who have ever done anything wrong so that they can't contaminate society.

How can anyone have the right to turn away a boy seeking an education. The fact that he's in school proves that he at least cares about something.

I guess everyone has to have a scapegoat and at the time, for the people of Livonia, it seems to be Stevenson, our modular scheduling, and our vandals.

Stevenson is not as bad as many seem to think. It's basically a good school and given time I think it will go on to become a great school. I will graduate in June, but I will leave my school, not with gladness that I'm finally leaving this "terrible" school but with a feeling of pride that I was lucky enough to be a part of it.

A CONCERNED STUDENT

Is Stevenson Alone?

EDITOR:

To the Concerned Parent who doesn't approve of the way things are run at Stevenson High School. Why just rap Stevenson? Why not say some grubby things about Livonia's other two high schools, Bentley and Franklin?

Sure we have trouble at our high school but so does Bentley and Franklin. Those two aren't the best high schools in the world. I think they are worse off than Stevenson. The only reason why everything is said about our school is because it is brand new.

This year Stevenson will hold its first commencement excercises. This means a lot for the Seniors who haven't had much of anything for the past three years. There was nobody they could look up to. They are the ones who had to set all the traditions for the new school.

There was also something said about a student with a police record being readmitted. Doesn't Bentley or Franklin have any students like this? Of course they do. You can't say they don't.

Also concerned Parent said there was only a handful of students who tried to make things a little better at Stevenson. Try again Concerned Parent. Almost everybody at Stevenson, teachers and students, are trying to make it the best high school in Livonia.

Concerned Parent, has your son or daughter done his or her part in clearing up the so-called mess at Stevenson? You've probably heard of the several different groups that were formed to clean up our school? Does your son or daughter belong to any of these groups? If not, then don't just criticize Stevenson but Bentley and Franklin as well.

A PROUD STEVENSON STUDENT

Clarencevile Takes Pride In Auditorium

This is a letter that must be written to express the feelings of the people of Clarenceville. Don Hoenshell in the March 13 copy of the Observer reported on the recent performance of the Michigan State University Orchestra in the Louis E. Schmidt Auditorium. Or it was supposed to be a report. The "tribute" paid to the efforts of the taxpayers of this district in the article was opinionated and by one not qualified to express an opinion of this sort.

Reference in this manner to a work of architectural beauty, dedicated to a man who served for 18 difficult years in the building of a school system second to none, who is now serving the State as Representative of the people, is distinctively "shoddy".

To have the first remarks by the Observer in reference to the Auditorium as "lousy" "horrible" could perhaps be attributable to the quality of the reporting fed by this newspaper, but I sincerely hope this is not the case. Mr. Hoenshell is not expert on seating or acoustics and he would have been wiser to have left his inexpert opinion to himself, as I will keep my opinion of his writing to myself.

Underlying this building are the hopes for the future education of many young people, the merits of a dedicated community in carrying out the plans of 14 years ago, and yes, the "rich people of Clarenceville" because richness is not measured by the individual's money, but by togetherness in accomplishment. In the name of Louis E. Schmidt all this is dedicated and more - not just a building, not just one man.

For what it is worth let me say that the Schmidt Auditorium is a work of art, an asset to Livonia, Farmington and Redford Townships, portions of which comprise the Clarenceville School District.

For the information of those who just recently heard of Clarenceville, I would like to say that long before Livonia ever became a city and we were all farm lands, the activities of the surrounding people centered around Grand River, Middlebelt and Eight Mile Roads.

Schools and churches were needed and thence was born Clarenceville. I referred to "difficult years" in the second paragraph. Yes it must have been difficult then as it is now to hold together a community that is physically separated into two county, two township and one city forms of government. However education knows no boundaries!

Due to the vision of our dedicated leadership, we have uncrowded classrooms in our Senior High School, Junior High School and four Elementary Schools, complete in all educational facilities. I am proud to live in the Clarenceville School District.

MRS. EVELYN NIKORAK,
20315 MERRIMAN RD.,
LIVONIA
Director of Federation of Livonia Civic Association
Director of North Central Livonia Civic Association

EDITOR'S NOTE: Hoenshell agrees that the auditorium is beautiful and the dedication of the people of Clarenceville is inspiring. The story made it clear he does not claim musical expertise and only reported the reactions of the musicians to the acoustics.

Story Gets Praise

EDITOR:

Congratulations on one of the best written stories to appear in yours or any newspaper. "Crane Severs Gas Line, Workers Cheat Death" deserves a reward above my ability to express my thanks for a well written report.

Please identify the author and enter the article in any and all contests for reporting and the Observer will walk off with all the prizes.

Thank you. I felt as if I were there.

R.E. CAMRON
Livonia

(Editor's Note: The story was covered and written by Dwight Jarrell, of the Livonia Observer staff.)

WSU Sets Deadline For Registration

Final registration for the spring quarter at Wayne State University will be held Wednesday, Thursday and Friday, March 27, 28 and 29.

NOAH'S ARK

THIS WEEK'S SPECIAL

Marigold Platty ..... 15¢
Kissing Gourmi ..... 39¢
Medium Angel ..... 39¢
Hatchets ..... 39¢
Cat Fish ..... 49¢
Black Mouth Breeders ..... 49¢

Daily 12 - 9
Sat. 10 - 9
Sun. 12 - 6

Aquariums

10 gal. tank $4.95
15 " " 7.95
20 " " 10.95
29 " " 17.95

SPECIAL $10.95
10 Gal. Set-Up
Includes - Tank, Pump, Charcoal, Glass, Wool, Outside Filter, Colored Gravel, Heater, Tubing and Hanging Therm.

NOAH'S ARK 24614 Ford Road 5 Blocks W. of Telegraph LO 2-7603

those horrid AGE SPOTS*

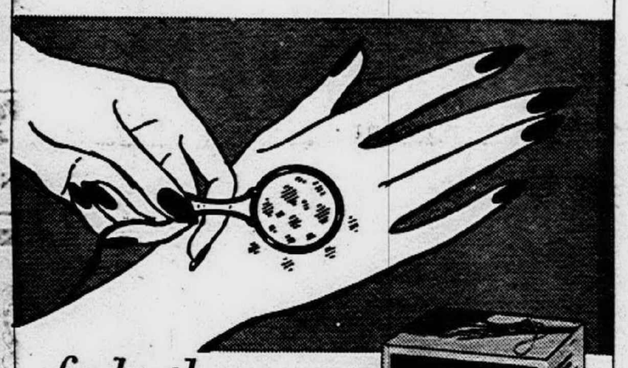

fade them out

*Weathered brown spots on the surface of your hands and face tell the world you're getting old—perhaps before you really are. Fade them away with new ESOTERICA, that medicated cream that breaks up masses of pigment on the skin, makes hands look white and young again. Equally effective on the face, neck and arms. Not a cover-up. Acts in the skin—not on it. Fragrant, greaseless base for softening, lubricating skin as it clears up those blemishes. Already proved so effective that over five hundred leading department stores, thousands of drug stores, endorse and feature it. If you have these age-revealing brown spots, blotches, or if you want clearer, lighter skin, begin using ESOTERICA today.

ESOTERICA SOAP softens skin, helps clear surface blemishes. Combats dryness.

Cunningham's DRUG STORES

TECHNICAL

ANALYSIS LECTURES
STOCK MARKET CHART INTERPRETATION

ADVANCED TWO-SESSION SEMINAR

Projector Presentation Covering:
- Configurations
- Trendlines
- Swings
- Timing
- Coordination of Fundamentals with the Technical
- Several Interesting Situations

Reservations are necessary and can be made by mailing the coupon below.

2 CONSECUTIVE TUESDAY EVENINGS

"COMPTON VILLAGE MOTOR INN"
28500 Schoolcraft, Livonia, Mich.

Begins: Tuesday, March 26, at 7:30 p.m.

Please make ..... reservations for me at the lecture.

NAME _____
ADDRESS _____
CITY _____
HOME PHONE _____ BUSINESS PHONE _____
L-3

GOODBODY & CO.
Established 1891
Members Leading Stock and Commodity Exchanges
Penobscot Building, Detroit 26, Mich.
963-3131

We'll treat your family to the best!

buy 3, get 1 FREE!

We want to reward you . . . after you discover how delicious prime salmon can be. One taste, and Pink Beauty, the prime pink salmon, will be your favorite for flavor. It's delicate, light, mild!

PINK BEAUTY—THE *PRIME* PINK SALMON

Send complete labels from three 7¾ oz. cans PINK BEAUTY Salmon and get a coupon good for one free 7¾ oz. can Pink Beauty Salmon.

Mail this order form today

FREE CAN NEFCO FREE CAN
CANNED SALMON 27 20 84
Pier 89, Seattle, Washington 98119

Enclosed are 3 labels from 7¾ oz. size cans of Pink Beauty Salmon. Please send coupon good for one free 7¾ oz. can of Pink Beauty Salmon.

NAME
ADDRESS
CITY STATE ZIP

Limit one coupon per family or address. Offer good only in U.S.A. Void where prohibited. Labels submitted by clubs or organizations will not be honored. Duplicate requests constitute fraud. THIS IS A MAIL-IN COUPON — IT IS NOT REDEEMABLE unless mailed as specified in the offer. OFFER GOOD ON THE 7¾ OZ. SIZE CAN ONLY. Labels from cans of other sizes, other brands or coupons without labels cannot be honored for this offer. THIS OFFER EXPIRES SEPTEMBER 30, 1968.

100% tax-deductible retirement benefits for all doctors, lawyers, and Indian chiefs

If you're self-employed, The Keogh Act enables you to make tax-deductible contributions toward your own retirement.

Effective this year, the tax deduction increases from 50% to 100% of the amount contributed.

How do you find out more?

Mail the coupon below, and one of our qualified representatives will assist you.

Name
Street
City
State Zip

The stock broker to talk to . . . to keep up with changes

Manley, Bennett, McDonald & Co.

Members
New York Stock Exchange
American Stock Exchange
Detroit Stock Exchange

DETROIT
Buhl Building -
965-1122

Donald Burleson
Mayflower Hotel
Plymouth, Michigan
453-1890

BLOOMFIELD HILLS
FLINT
GRAND RAPIDS
LANSING
PORT HURON
SOUTHFIELD
WARREN

Make banking easy for yourself

We give you 80 places to turn for your auto loan, and six of them are right in your trading area

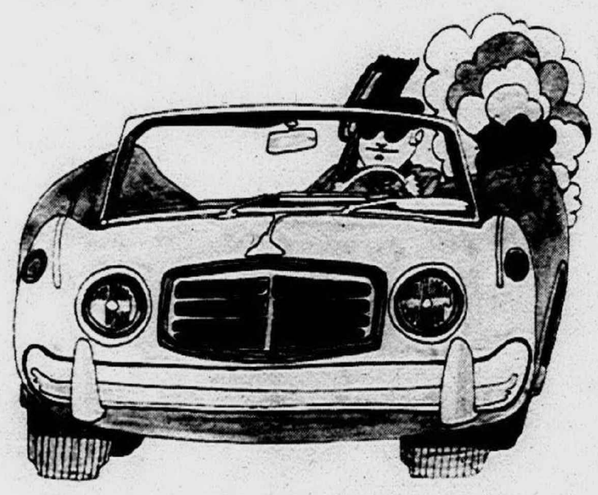

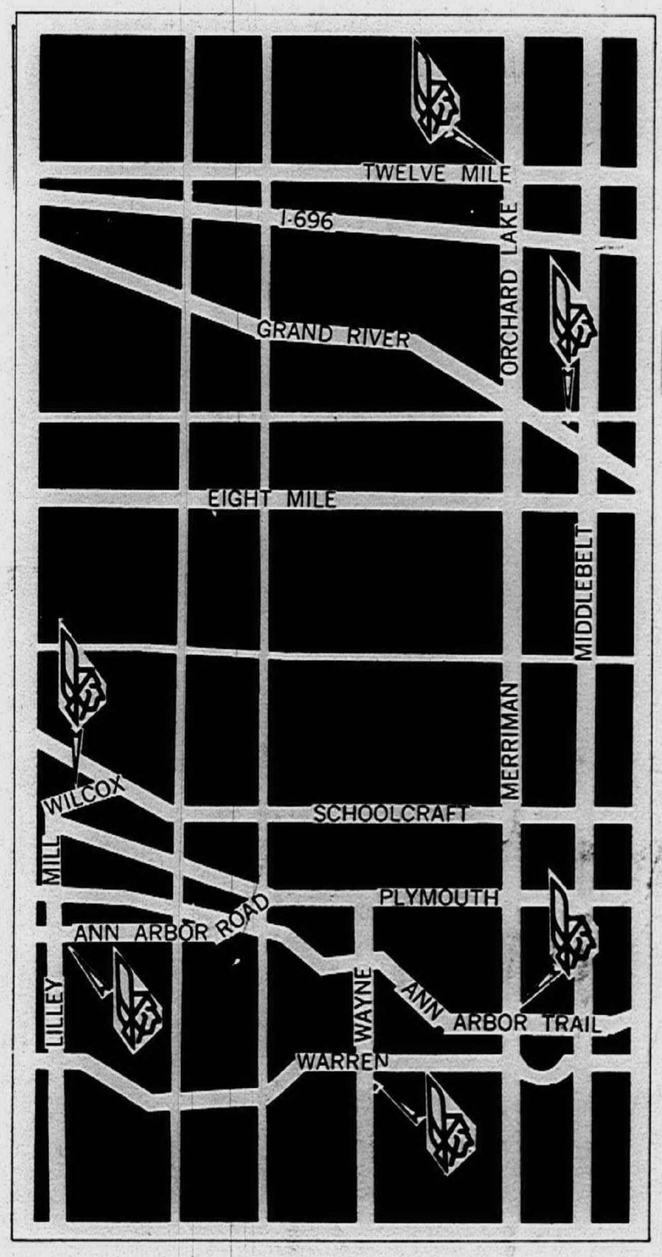

This is how close you are to closing the deal when you have settled on the car. Just turn into your nearest Family Banking Center—where you'll save with low Detroit Bank & Trust rates, and fast approval is standard procedure. For a loan that lowers the cost of the car you want, deal with us—or let your dealer do it for you.

Family Banking Centers at Lake Pointe Village • Ann Arbor Road-Lilley • Grand River-Middlebelt • Twelve Mile-Orchard Lake Road • Wayne-Warren • Ann Arbor Trail-Merriman

DETROIT BANK & TRUST
Your Family Banking Center
119 Years of Service and Security

WINTER HEATING

SUMMER COOLING

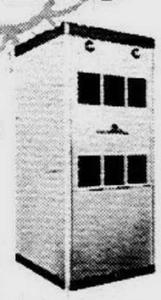

You get both with AFCO SINCE 1900

Comfortmaker

YEAR-ROUND AIR CONDITIONING

Here, in one compact package, is an efficient central system that provides comforting warmth in winter, refreshing cooling in summer. It makes living a year-round pleasure. Call us for a cost estimate.

All Seasons Htg. & Clg. Co.

25123 Plymouth Road
Livonia

Wood Sash Reduces Heat Loss

A window without weatherstripping admits as much air as a hole in the wall the size of two building blocks.

That's the result of tests made to show how lack of weatherstripping or poor weatherstripping allows air infiltration, encourages heat loss, and skyrockets fuel bills. Conversely, effective weatherstripping was proven to cut infiltration to a minimum and reduce winter heating bills by as much as 24 per cent for an average five-room house.

In summer, weatherstripped wood windows guard against heat gain and seepage of warm outside air, and allow air conditioners to operate effectively. The stripping also seals out windblown dust and prevents drafts, thereby increasing total house comfort and convenience.

For maximum year-round protection against heat transmission through windows, heating and cooling experts recommend wood sash - a natural insulator - and insulating glass, as well as good weatherstripping.

GRAND OPENING

Ozite King of Michigan

OZITE CARPET 45¢ sq. ft.	KITCHEN CARPET From $3.95 sq. yd.
AMERICAN CERAMIC WALL TILE 5¢ ea.	MOSAIC WALL TILE 29¢
PURE VINYL 12x12 SHORT LOTS 19¢	PURCHASE FROM MILL ODD LOTS VINYL ASBESTOS 13¢
Daily 9-9 Sun. 12-5 Mr. Tile	9300 TELEGRAPH AT W. CHICAGO 255-0075

The Original and ONLY Crown GARAGE BUILDERS & Modernization Co. 1967

$888

Choice — Choice

ANY CODE — BOTH INCLUDE — ANY SUBURB

- 40 Sq. Ft. Apron
- 2 Windows
- 6" Box Cornice
- 235-lb. Shingles
- Electrical Conduits
- Flower Boxes
- Gable Offset
- 2-Ft. Overhang
- ¾" Clear Siding
- Expansion
- Double Headers
- Shutters
- Bldrs. Felt Lined
- Galv. Nails
- 16" O. C. Studs
- 2x6 Rafters
- Wind. Braces
- Collar Cross Ties
- Steel Over. Door
- All Labor
- Built Any Suburb

WE MODERNIZE: REC. ROOMS—BATHS—PORCHES—ATTICS—DORMERS—SIDING KITCHENS
Garage Floors, Ratwalls or Foundations, and Concrete Patios expertly installed from $188

OPEN 7 DAYS 9 to 9 | 1840 E. 8 MILE | FREE ESTIMATE
SL 4-7870 PR 7-0055 | FO 6-1010 DOWNRIVER AV 2-8181 | KE 8-2970 CR 8-8100

Airlite Aluminum Presents

SKYLIGHT PATIO!

featuring Exclusive Veelite PANELS

- Light without glare.
- Protection without darkened corners.
- Architecturally engineered to fit any home.
- Exclusive concealed drainage systems.
- Any size.
- Can be screened in.
- Exclusive structural beam for support.

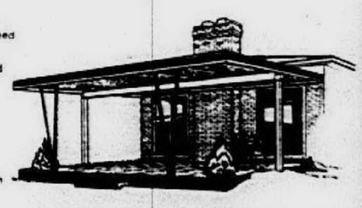

SPECIAL PRE-SPRING SALE

AIRLITE ALUMINUM CO. 22047 FENKELL KE 8-3410

Add The Beauty and charm of an electric outdoor

POST LAMP

to your home today

Pre-season prices...we sell and install

DO PART OF THE JOB YOURSELF ...
... OR WE WILL DO THE COMPLETE JOB
•Additions •Dormers •Family Rooms
•Attics •Recreation Rooms •Garages

CALL TODAY 533-5698

GREENBAY CONST. CO.
25050 WEST CHICAGO

JOY LUMBER COMPANY

15505 Beech Daly Road, KE 7-4480
STORE HOURS
Weekdays — 7:30 a.m. to 5:30 p.m.
Saturday — 7:30 a.m. to 4:30 p.m.

MAHOGANY FLUSH DOORS

REJECTS

18"x80"x1⅜ $3.50 | 24"-28"-30"x80x1⅜ $3.95 | 32"-36"x80"x1⅜ $4.95

Beautifully Finished V. G. Paneling

VERMONT BIRCH 3/16x4x7	$5.95	NUTMEG MAHOGANY ¼x4x7	$4.89
CUSTOM OAK ¼x4x7	$5.95	SILVER IVORY MAHOGANY 3/16x4x7	$3.75

DARK FRUITWOOD MAHOGANY 4x7 $3.35

WHITE PINE FURRING
1x2 2¢ Lin. Ft. | 1x3 3¢ Lin. Ft.

Early Spring Means Flower Catalog Time

By BETTY FRANKEL
Special Writer

Spring arrived on March 20 --at least, that's what the calendar says. But it's a fickle season that keeps changing its mind, and the gardener knows he will have to bide his time and wait a few weeks before he can go out and start digging and planting.

In the meantime he can take another look at the seed catalogs, review the past year's successes and failures and polish up the plans for the coming season.

* * *

EACH YEAR brings resolutions for a "better garden," and each year also brings a crop of brand new plants to try.

These new introductions have all been tested in trial gardens across the country and the best have been chosen as "All-America Selection" winners. These "All-America" winners are sure to be notable and are worth trying in local gardens.

Among this year's winners are a celosia, a zinnia, an aster, and two marigolds.

The two-foot tall "Golden Triumph Celosia" is described as having a "large, striking golden yellow center plume surrounded by up to 10 smaller, feathery, side plumes."

The "First Lady Marigold" which grows 18 inches tall and is said to open up to 50 light yellow blooms at one time must be a vertible garden in itself. "Orange Jubilee," the other marigold winner, is a "hedge-type" growing two feet tall and bearing a profusion of three inch carnation-type rich orange blooms.

* * *

"BLAZE VERBENA" is covered with bright scarlet clusters of bloom, each accented with a tiny speck of white at the center.

The plants are six inches tall and spread 12 to 15 inches so far nice for ground cover or edging.

"Wild Cherry" is the All-America zinnia selection. It is a striking looking plant with giant cactus-type flowers with quilled cherry rose petals. "Dwarf Blue" aster grows 10 inches tall but spreads 18 inches and is laden with flowers 2 1/2 inches in diameter. It is a companion to the "Snow White" aster which was an award winner last year.

The All-America rose selection winners for 1968 include a hybrid tea, a floribunda, and a grandiflora.

The hybrid tea, named "Miss All-America Beauty," has clear pink beautifully formed flowers with a "heady" fragrance. The foliage is clear green and the plants are reported to be very vigorous. Despite its name this rose was bred by the French "House of Meilland" which produced the famous "Peace" rose which is a "grandparent" of this year's lovely pink award winner.

'EUROPEANA' is the winning floribunda rose in the All-American selections for 1968. The vivid crimson rose is good for cutting, long-lasting in the garden and compact.

Detroit Bank To Open New Facility

Detroit Bank and Trust will open the new permanent office for its branch at Newburgh and Palmer Roads in Westland at 9:30 a.m., on Monday, March 25.

The new banking center replaces temporary quarters which the branch has occupied since it was opened in late 1967. Ground for the new office was broken in ceremonies held in May last year.

During the opening week, the bank will provide copies of a special folder--"Coins from the World of Banking"--which includes foreign coins to adults. Free kiddie checks for youngsters--good for one lollipop--will also be given out.

Among the new features offered by the banking center are drive-in windows, safe deposit facilities and a night depository. Free parking has been provided for approximately 60 cars.

Hours for the branch will be from 9:30 a.m. to 4 p.m., Monday through Thursday, and from 9:30 a.m. to 8 p.m., Friday.

The bank office was the first building to be started in the Westland Industrial Center being developed by the Campbell Group. A second building --a parts warehouse for Chevrolet Motor Division--has subsequently been constructed in the center.

Alton Moses will continue as branch manager--a position he has held since the office was opened.

Champs Use Gun Stocks Of Walnut

It takes a champion to know one.

This could be one reason the national trapshooting champion and the national pistol champion for 1967 used guns stocked with walnut, the champion American hardwood.

* * *

NEARLY ALL of the competitors in the two championship shoots favored genuine walnut gun stocks.

"I prefer walnut," says Herman F. Welch, the Grand American Trapshooting Champion, "because of its weight, body and beauty."

Welch, general foreman of the Electro-Motive division of General Motors and a resident of Downers Grove, Ill., won over 2,930 entries in the trapshooting championship at Vandalia, O., in August. He scored 100 out of 100 to become only the ninth winner in 68 years to post a perfect score.

He and his wife, Lorraine, an artist specializing in oils, spend their vacations hunting antelope in Wyoming. All of their guns are stocked with walnut.

* * *

THE OTHER CHAMPION, Capt. Max Schneider (Air Force ret.) of San Antonio, Tex., says he would not think of using anything but American walnut on his firearms.

Capt. Schneider made the pistol with which he won the National Pistol Championship at Friendship, Ind., in August. His score for the aggregate matches was 930-15x (15 bulls-eyes).

According to the National Muzzle Loading Rifle Association, walnut is the only recommended wood for bench stocking (heavy caliber rifles).

Walnut has the ability to withstand shock, it has stability and non-heating properties. Sportsmen also prefer it for its warm, glowing beauty that develops a patina with use.

D. KEITH DEACON, of Farmington, has been reassigned by the Manufacturers National Bank to manager of the Orchard Lake--Thirteen Mile branch in Farmington, replacing Milford Biscomb. The latter has been transferred to the administrative division. Deacon was manager of the Northwestern - Inkster office. He is active in the Bow School PTA, the Coffey Youth Activity Council and the North Farmington Kiwanis Club.

Post Pedestal

Show off a small sculpture or a treasured figurine by setting it on a wall-mounted pedestal. A handsome pedestal can be made of a short piece of rough, 4x4-inch fence post.

PRICE BUSTING GARAGE SALE!

LIMITED TIME ONLY ORDER NOW & RECEIVE BONUS OF WORK BENCH, 2 LGE. ALUMINUM WINDOWS & SHELF

SAME LOW PRICES ON ALL REMODELING!

1½ CAR $699
2 CAR $899
2½ CAR $999

DEAL DIRECT WITH OWNER
NO SALES COMMISSION - NO MIDDLEMAN

ALL MODELS INCLUDE: CEMENT & RATWALL - ½ CLEAR SIDING - 2x6 RAFTERS - 6x8 BOX CORNICE - 235 LB. SHINGLES - KILN DRIED LUMBER - ELEC. CONDUIT - STEEL DOOR - 1x8 WIND BRACES - ALUM. INSULATION - CROSSTIES - GALVANIZED NAILS - 5 YEAR GUARANTEE

BUILT TO EXCEED CITY CODE!

BRODY BILT CONST.

SHOWROOM AT 17337 LAHSER RD.

KE. 8-7921

Your Home Have Sore Thumb?

What's the "sore thumb" of many homes?

To the passerby, it usually is the open garage with its unsightly disarray of tools, toys and garden equipment.

"Strangely, many home owners are completely unaware, when the garage door is open, that the 'sore thumb' garage spoils all the fine landscaping and other refinements they've added to their homes," comments John Concord, home improvement consultant to Masonite Corporation.

* * *

SO WIDESPREAD is the number of these "sore thumbs" garages that Masonite and hundreds of lumber and building materials dealers are campaigning to beautify garage interiors, Concord discloses.

They are advocating a simple remedy which is guaranteed to cure even the worst case of "sore thumb":

Cover bare studs with prefinished, Patterned Peg-Board paneling, then use the wide variety of fixtures available to get tools, toys and other objects off the floor and into an organized storage system on the walls.

"This immediately does three things," Concord points out: "It hides unsightly walls, provides a method of convenient, easy-access storage, and assures low maintenance, since the panels have a durable finish."

* * *

THE HEAVY duty panels, which have a pattern resembling monk's cloth, are capable of holding any item two men can lift into place, including an outboard motor, power mower, lawn roller and cans of heavy paint placed on bracketed shelves.

It also supports all types of garden equipment and other storage items on fixtures designed for these purposes.

CUT DOWN FUEL BILLS

The effects of cracks in the floor, warped planking or inadequate subfloors--which up fuel bills substantially--can be remedied with the installation of vinyl asbestos tile floors, The Better Floors Council reports.

FHA Area Chief Tells Of Changes

Detroit's Federal Housing Administration office has taken on a "new look," according to its recently-appointed director.

Speaking before a luncheon meeting of the United Northwestern Realty Association - Western Wayne-Oakland County Board of Realtors, FHA Director Eddie McGloin told members that the government agency has cut much of its red tape. "This change provides greater efficiency and speedier processing of applications," he said.

* * *

MCGLOIN explained that because of Congress's liberalization of the National Housing Act, the FHA is now working in the inner city areas. "Previously the FHA rejected certain applications because of location. Now each application is judged solely on its merits, regardless of location," he said.

"The new FHA," McGloin stated, "is no longer suburban oriented, no longer mostly new construction and no longer excludes entire neighborhoods. Thus it serves more people."

REMODEL NOW! ROOM ADDITIONS as low as $899

COLE BUILDING COMPANY
26055 GRAND RIVER

Call for Free Estimate
• Additions • Garages
• Kitchens • Dormers
• Bathrooms • Porches
• Rec. Rooms • Miscellaneous

NO MONEY DOWN
Since 1939 KE 8-2850
Open Daily 9 a.m. to 9 p.m.

FAMILY ROOMS $1,585
ADDITIONS from
PORCHES only $7.50 per week

INCLUDES ELECTRICAL, HEATING, PANELING, PLASTERING, PLANS, PERMITS, COMPLETE JOB

ZA-LO Bldg. Co. 27420 Joy Rd. 24 hour service
GA 5-2333 KE 8-1122

ONE OF MICHIGAN'S OLDEST MOST REPUTABLE GARAGE BUILDERS

Reputation Built on . . .
Honesty in advertising
Quality in construction

- Don't sign a 24-hour cancellation clause contract — it could cost you $200.00 to $500.00.
- That all verbal promises are written as to type of lumber, garage door and specifications you requested.
- Our low overhead and high recommendations give you the finest in quality at a savings.

Grissom Garage Builders owner of one garage company only. Office and garage models at advertised phone number and address.

- Compare price
- Compare quality
- 100% guaranteed custom building
- No money down
- Free estimates

Call - the builder with a reputation
KE 3-7070

Grissom Garage Builders
25111 W. 7 Mile 1 Block West of Grand River

TIME TO DIG AMERICAN'S SPRING SPECIALS

Scotts Early Bird Sale!
10,000 Sq. Ft. Bag
Turf Builder
America's Favorite Fertilizer
REG. $9.95 $8.95 Bag

Halts Plus!
Halts the Crabgrass
SAVE $1.00 ON 2,500 SQ. FT.
REG. $7.95 $6.95 Bag
SALE ENDS MARCH 31!

VISIT OUR COMPLETE GARDEN SHOP

FIX-UP WITH QUALITY LUMBER

RAILROAD TIES
USED FROM $3.49 each
New Ties Available

Just Arrived! New Shipment!
OLD MILK CANS
• Ideal to Antique
• Lots of Uses
• Hundreds
$6.95

Wooden Nail Kegs

Early American DECALS . . . and antiquing materials available in our Paint Dept.

Ideal for That Early American Look
Use Them for
• BARREL SEATS
• LOG HOLDER
• MAGAZINES
• CHARCOAL HOD

ALL SIZES OF WOODEN BARRELS

HUNDREDS OF IDEAS IN OUR GIANT STOCK OF PATIO SUPPLIES

Big Selection of SPINDLES
• Mediterranean • Colonial
• Planter • Spanish
You get an idea with every item at American

Huge Selection of PRE-FINISHED PANELING

LOUVERED DOORS
• The Size & Style for You!

Complete Line of TRIMS & MOULDINGS

We Have Michigan's Largest FIREPLACE & WALL DECOR DISPLAY!

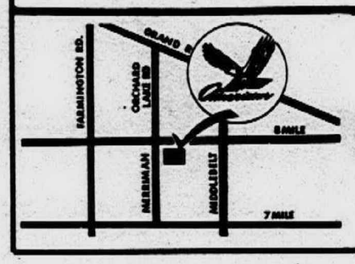

AMERICAN Hardware & Supply Co.
31245 EIGHT MILE ROAD at MERRIMAN
Phone 476-6240 or 537-3645 • Free Parking

American
Open Mon. - Wed., 8 - 6
Thurs. - Fri., 8 - 9
Sat. 8 - 5:30, Sun. 10 - 4

Specials To Try In Lent

The way you organize your shopping can make meals easier. Whenever possible, shop once a week for basic food supplies, taking advantage of the good buys that bring our current food costs down.

Any meal is easier when you plan it completely before you begin to cook. Use the foods that take drudgery out of cooking.

* * *

DECIDE the main point of emphasis in your meal, generally the main course, and plan the rest around your choice. Now, in the Lenten season, you might have certain days when you prepare a meatless main dish.

TUNA BAKE WITH CHEESE SWIRLS

3 T. onion, chopped
1/3 c. green pepper, chopped
3 T. fat
1 t. salt
6 T. flour
1 10 1/2 oz. can condensed cream of chicken soup or chicken rice soup
1 1/2 c. milk
1 7-oz. can tuna
1 T. lemon juice

Brown onion and pepper in hot fat. Add salt and flour; blend. Add soup and milk; cook until sauce is thick and smooth. Add flaked tuna and lemon juice. Pour into greased casserole.

CHEESE SWIRLS:

2 c. flour
1/2 t. salt
3 t. baking powder
4 T. shortening
2/3 c. milk
1/2-1 c. American cheese, grated
1/4 c. pimento, finely chopped (opt.)

Sift together dry ingredients; cut in shortening. Add milk all at once and mix just until dough follows fork around bowl. Turn on lightly floured surface and knead gently for 30 seconds. Roll dough 1/4-inch thick. Sprinkle with cheese and pimento. Roll like jelly roll. Slice and place on tuna mixture. Bake at 450F. for 15 minutes. Reduce heat to 425F. and bake for 15 minutes, or until brown. Note: If desired, spread dough with butter. Sprinkle with two tablespoons chopped pimento. Casserole may be baked at 425F. for the entire 30 minutes. Yield: 6 servings.

BROILED FISH WITH SAUCE

2 T. margarine
1/4 c. chopped onion
2 T. chopped green pepper
1 (8oz.) can tomato sauce
1/4 c. lemon juice
1/4 c. Karo dark corn syrup
1 T. Worcestershire sauce
1 t. salt
1/4 t. garlic powder
Pepper
2 pounds fish fillets

Melt margarine in skillet. Add onion and green pepper. Saute about five minutes or until tender, stirring occasionally. Stir in tomato sauce, lemon juice, Karo syrup, Worcestershire sauce, salt, garlic powder and pepper. Simmer five minutes. Pour over fish fillets in shallow pan. Marinate in refrigerator 30 minutes, turning once. Remove fish from marinade. Broil six inches from source of heat, eight to 10 minutes, or until fish flakes easily with fork. Baste occasionally with marinade. Pour remaining sauce over fish to serve. Makes six servings.

PINEAPPLE SHRIMP DISH

1 (1 pound, 4-ounce) can pineapple chunks, drained with 1/2 c. syrup reserved
1/4 c. Karo dark corn syrup
1 T. soy sauce
1/4 t. salt
1/4 t. ground ginger
1 t. monosodium glutamate
1 1/2 T. corn starch
1/3 c. vinegar
1 medium green pepper, cut into strips
1 medium onion, sliced and separated into rings
1 pound cooked shelled shrimp, halved lengthwise
Hot cooked rice

Combine reserved 1/2 c. pineapple syrup, Karo syrup, soy sauce, salt and ginger in large saucepan. Blend corn starch and vinegar. Stir into mixture in saucepan. Bring to boil over medium heat, stirring constantly. Stir in green pepper strips, onion rings and pineapple chunks. Cook three minutes. Add shrimp; heat, stirring constantly. Serve on hot rice. Makes four servings.

RARE EROTICA
from the famous
OLYMPIA PRESS of PARIS
Limited Paperback Editions
NOW AVAILABLE
Send $1.00 for illustrated title listing and certificate for credit against initial order or refund.
MONEY BACK GUARANTEE
Please state your age.
Write: Olympia Books, Dept.
P.O. Box 440
Madison Square Station
New York, N.Y. 10010

WHY SETTLE For LESS?

AT KROGER YOU ALWAYS GET LOW PRICES, TENDERAY BEEF PLUS TOP VALUE STAMPS!

Whole **Fresh Fryers** 27¢ LB.
FRESH 3-LBS AND UP **Roasting Chickens** LB 39¢

SHANK PORTION **Smoked Ham** 45¢ LB

U.S. CHOICE TENDERAY **Beef Rib Roast** 4TH & 5TH RIBS 79¢ LB

UP TO **750 EXTRA TOP VALUE STAMPS** THIS WEEK WITH COUPONS FROM BOOKLET-PLUS A BONUS OF **500 FREE TOP VALUE STAMPS** WITH THE TOP VALUE "COVERALL" CARD ON PAGE 2 IN THE BOOKLET!

USDA CHOICE

U.S. CHOICE **Chuck Roast** BLADE CENTER CUT 49¢ LB.

CENTER CUT RIB **Pork Chops** 79¢ LB
Loin Chops LB 89¢

Bacon & Eggs Feature
SERVE N' SAVE **Sliced Bacon** 1-LB. PKG. 49¢

KROGER GRADE 'A' **Extra Large Eggs** DOZ. 42¢
Large Eggs DOZ 41¢

FRESH SMALL **Spare Ribs** LB 59¢
FRESH LEAN WHOLE **Pork Butts** LB 59¢
HYGRADE'S **Ball Park Wieners** LB 69¢
GLENDALE FRESH OR SMOKED **Liver Sausage** LB 49¢
U.S. CHOICE BEEF CHUCK **Boneless Roast** LB 79¢

KRAFT SALAD DRESSING **Miracle Whip** QUART JAR 44¢

SUN GOLD **Sliced White Bread** 2 1¼-LB LOAVES 39¢

SPECIAL LABEL **Crisco Oil** 1-PT 8-OZ BTL 39¢

CLOVER VALLEY CALIFORNIA CLING **Peaches** IRREGULAR PIECES 5 1-LB 13-OZ CANS $1
ASSORTED **Waldorf Tissue** 4 ROLL PACK 28¢
SPECIAL LABEL **Spry Shortening** 2-LB 10-OZ CAN 66¢
COUNTRY CLUB **Ice Cream** ½-GALLON CARTON 59¢

CHEF'S DELIGHT **Cheese Spread** 2 LB LOAF 49¢
PENN DUTCHMAN STEMS & PIECES **Mushrooms** 4-OZ WT CAN 19¢
GRANULATED **Pioneer Sugar** 5 LB BAG 49¢
CHEF BOY-AR-DEE **Cheese Pizza** 15½-OZ WT PKG 39¢

VITA-DIET WHOLE **Purple Plums** 2 1-LB CANS 25¢
ASSORTED VARIETIES-BETTY CROCKER **Cake Mixes** 1-LB 2-OZ PKG 29¢
SPECIAL LABEL **Clorox Bleach** GAL JUG 48¢
ROYAL VALLEY WHOLE FROZEN **Strawberries** 1-LB CTN 39¢

DEL MONTE **Pineapple Juice** 1-QT 14-OZ CAN 19¢
HICKORY FLAVORED **Hunt's Catsup** 14-OZ WT BOTTLE 10¢
SPECIAL LABEL **King Size Tide XK** 5-LB 4-OZ PKG 99¢
KROGER CREAMED **Cottage Cheese** 1-LB 14-OZ CARTON 39¢

Everyday Low Coffee Prices!
REG OR ELECTRIC PERK **Hills Bros. Coffee** 3 LB CAN $1.69
REGULAR OR DRIP **Maxwell House Coffee** 1-LB CAN 72¢
REGULAR OR DRIP **Kroger Vac Pac Coffee** 2 LB CAN $1.15
INSTANT **Hills Bros Coffee** 10-OZ WT JAR 89¢
REGULAR OR DRIP **Maxwell House Coffee** 3 LB CAN $1.79

MORTON FROZEN CASSEROLE **Macaroni & Cheese** 3 1¼-LB PKGS $1
SPECIAL LABEL **Ivory Liquid** 1-PT 6-OZ BTL 39¢
WHOLE KERNEL GREEN GIANT **Niblets Corn** 12-OZ WT CAN 19¢
KROGER BRAND DELICIOUS **Fruit Cocktail** 3 1-LB 14-OZ CANS $1

SWEET & FRESH **Del Monte Peas** 1-LB 1-OZ CAN 18¢
LIGHT CHUNK TUNA **Breast O' Chicken** 6½-OZ WT CAN 25¢
KROGER BRAND **Tomato Juice** 1-QT 14-OZ CAN 25¢
LIGHT **Gallon Kraft Oil** CAN $1.66

CRISP ICEBERG **Head Lettuce** 24 SIZE HEAD 19¢
SALAD SIZE VINE RIPENED **Tomatoes** 3 LB PKG 69¢

CALIFORNIA **88 Size Navel Oranges** DOZEN 79¢
MELLOW GOLDEN **Bananas** 2 LBS 29¢

FLORIDA PINK OR MARSH SEEDLESS **Grapefruit** 5 LB BAG 69¢
U.S. NO. 1 **Michigan Potatoes** 20 LB BAG 69¢
RED RIPE **Fresh Strawberries** QUART 69¢

Save on Health & Beauty Aids!
Macleans Toothpaste 6¾-OZ WT TUBE 53¢ NEW! SPEARMINT FLAVORED
STAINLESS STEEL BLADES **Gillette Injector** 7-CT PKG 67¢
SAVE 25¢ **Dial Shampoo** 7-FL OZ BTL 64¢

U.S. NO. 1 **Sweet Candy Yams** 2 LBS 29¢
SWEET **Zipper Skin Tangelos** 5 LB BAG 79¢

We Reserve The Right To Limit Quantities. Prices And Items Effective At Kroger In Detroit And Eastern Michigan Thru Sunday, March 24, 1968. None Sold To Dealers. Copyright 1968. The Kroger Company.

50 TOP VALUE STAMPS
WITH THIS COUPON ON
2-PKGS CUT-UP FRYERS
2-PKGS FRYER PARTS OR
2-ROASTING CHICKENS
Valid thru Sun., Mar. 24, 1968 at Kroger Det & East Mich. A

Bill Hits Detroit's Water

A bill regulating municipally owned water systems has been reported out of the House Public Utilities Committee with a recommendation that it pass.

Purpose of the bill is to place any city, village or township supplying heat, power, light, water or sewage to more than 1,000 customers, outside its boundaries, under State Public Service Commission regulations.

State Rep. John Bennett, D-Redford Township, a co-sponsor, said this week, "It is no secret that this bill is aimed at the Detroit Water Board.

"Under the present contracts, Detroit retains exclusive right to set water rates" charged to suburban communities who become customers.

* * *

RATIONALE behind the bill, Bennett said, is on the record:

- In November, 1959, Detroit increased the water and sewer rates by 60 per cent.
- In 1964, under threat of another rate increase, Detroit pressured one suburban community to build an over-sized water main.
- In November, 1967, Detroit again increased its rates, this time about 15 per cent, without offering supporting evidence to justify such an increase.

* * *

UPON PROTEST by several Western Wayne County suburbs, the House appointed a special interim study committee that conducted hearings.

Testimony from community representatives--which included Observerland communities of Livonia, Garden City, Westland, and Redford Township--was overwhelmingly in support of the state regulatory legislation.

Redford Township withheld support, however, noting instead that it was pursuing relief under a unique agreement it had negotiated in 1964 with Detroit.

Bennett said:

"The Detroit water system is now in the process of completing a water intake at Port Huron which will supply the Flint area, and by 1975 it is estimated the Detroit water system will supply about 70 per cent of the population of Michigan."

* * *

HE DECLARED, "We have no objection to the Detroit water expansion program, but we do object to the indiscriminate water rate increases to suburban communities.

"It appears the suburban communities are paying for the Detroit water expansion program through periodical rate increases.

"Therefore, we believe the Detroit Water Supply System should be regulated the same as any other utility-monopoly, and they should have to justify their water rate increases to the Public Service Commission."

* * *

BENNETT'S home township, through action of its township board last week, has gone on record as not supporting the House Bill at this time.

Instead, the board said it prefers to pursue its own means of tempering the November, 1967 rate increase announcement.

The Redford board has asked for a hearing with the Detroit Water Board and is currently retaining an attorney and accountants to carry its case to that board.

Also, Redford Township has withheld payment of the 15 per cent increase portion of Detroit water billings since Nov. 1.

Basis of the township case was stated by Bennett this week as part of his "rationale" for his legislative bill:

Redford Township was charged a 25-cent per thousand cubic foot line storage charge plus regular rate increase in 1959.

The township built an oversized 48-inch water main in 1964 at a cost of $500,000, to aid the Detroit system transport water to suburban communities, particularly Livonia, on Redford's west.

At that time an agreement was indicated whereby Redford Township would supposedly not have to stand future rate increases.

Senator Forgets False Teeth on Floor

"Down at the State Capitol you need to really feel secure when you get up to speak. Now that I use Denture-Ese I really forget that 'false teeth feeling' as I give the opposition the works. I eat most anything. One application lasts weeks. That's even longer than my speeches. You'll vote for me out of sheer gratitude." Get Regular or Quick Type Denture-Ese at Cunningham's Drug Stores.

CUNNINGHAM'S DRUG STORES
Cunningham's Drug Stores

WED. THURS. FRI. SAT.

KRESGE'S

FOUNDER'S DAY SALE

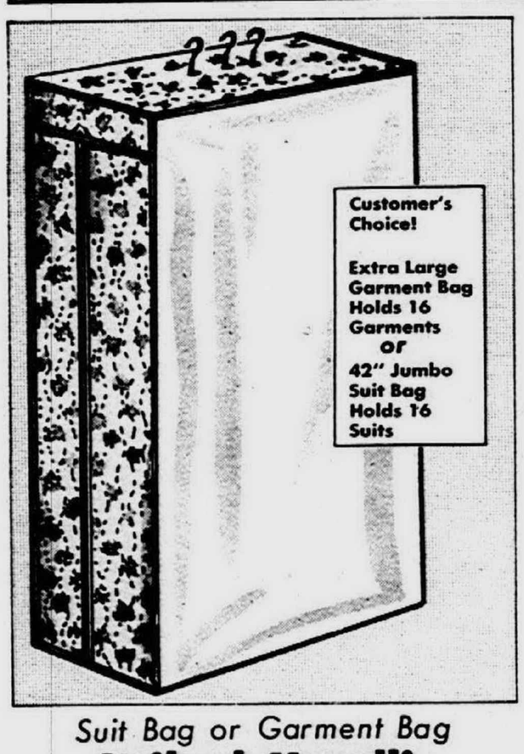

Customer's Choice!
Extra Large Garment Bag Holds 16 Garments
or
42" Jumbo Suit Bag Holds 16 Suits

Suit Bag or Garment Bag

Quilted Metallic Vinyl Garment Bags

4 Days Only
Our Reg. 1.78-1.87
1.57 each

Just the thing to organize your closet, keep your wardrobe neat and dust-free. You'll like the decorator-look of the quilted metallic in antique gold, pink or turquoise on jumbo-size, 3-hook steel frame. Strong zipper closure.

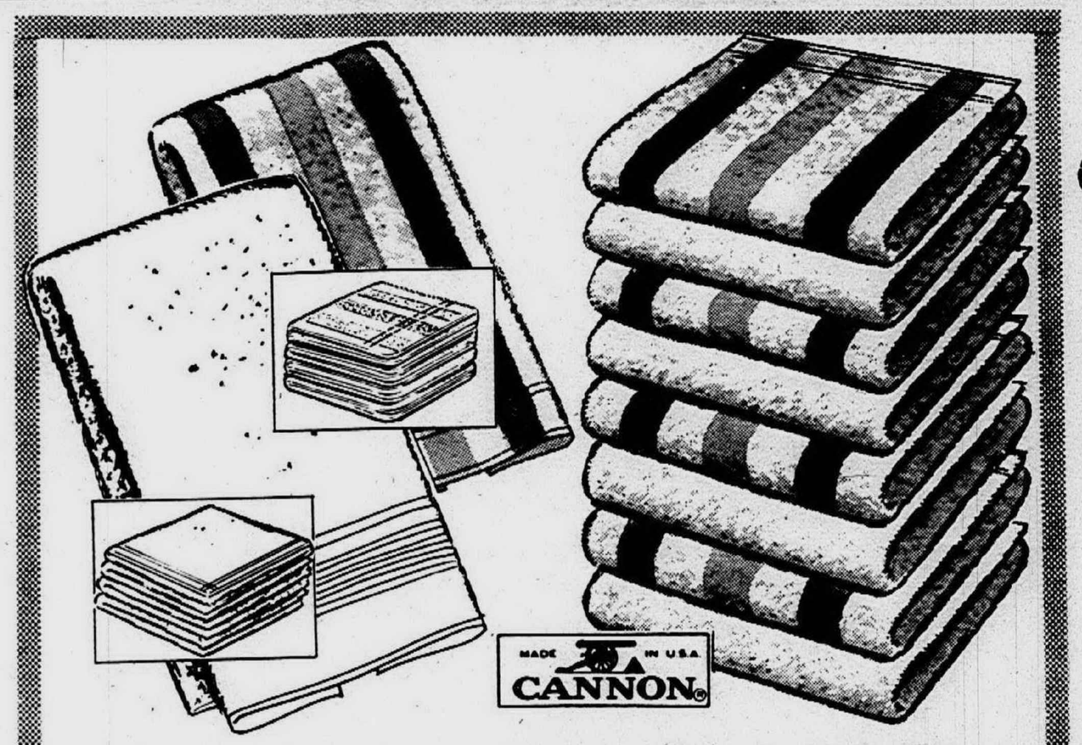

4 Days - Our Reg. 66¢ Striped and Solid Color

22 X 44" Cannon® Bath Towels

Soft cotton terry. "Cabana", white with multi-stripes in shocking pink, Venetian green, blue belle, majestic purple or old gold. "Concord" in coordinating solid colors: white, red, blue belle, Venetian green, yellow, shocking pink.

44¢

Matching Wash Cloths, Reg. 20¢ . . . . . 16¢

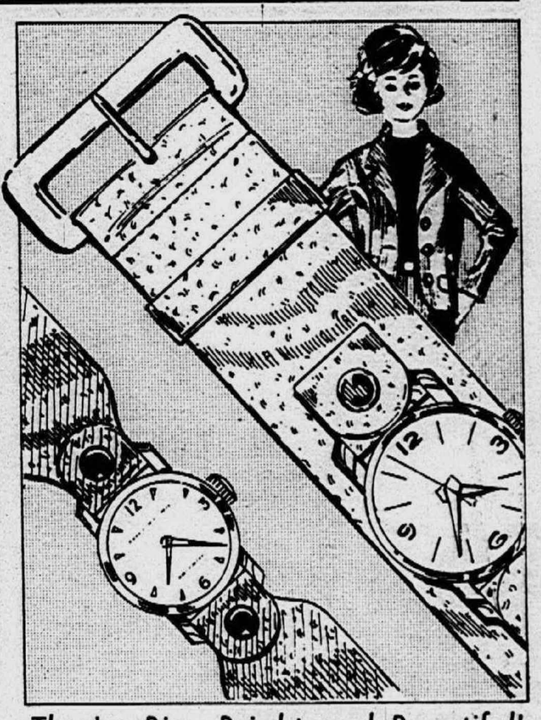

They're Big, Bright and Beautiful!

Groovy Neon-bright Go-Go - Wrist Watches

4 Days Only
Our Regular 7.77
5.66

Time passes lightly and brightly on these jumbo-size timepieces in the wildly wonderful colors of Carnaby Street! Wide bands in vinyl patent . . . hot pink . . . hot orange . . . and wide grained-vinyl bands that look like leather.

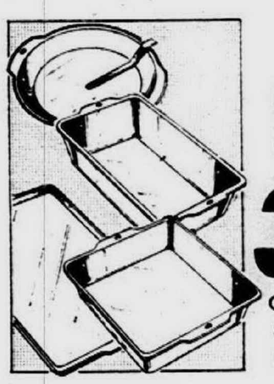

Our Reg. 39¢-69¢

Ekcoloy® Pans For All Baking

3 for 99¢

Cake pan, bread pan, cookie sheet, square or oblong pans, 10" pie pan.

4 Days—Reg. 3.99

16-Piece Set Of Dinnerware

2.77 SET

Serves four. "Whispering Rose" or "Moderne Blue" on white earthenware.

4 Days—Reg. 48¢

Shoe Boxes Of Clear Plastic

34¢ ea.

See-thru plastic lets you select the shoes you want at a glance. 12 x 6 x 3½".

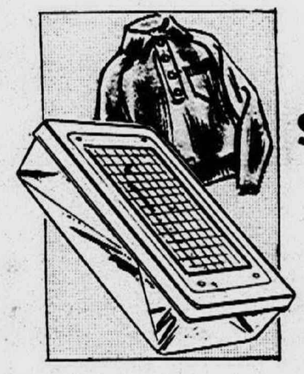

4 Days—Reg. 88¢

Clear Plastic Sweater Boxes

74¢ ea.

The ideal way to store sweaters away from moths and dust. 13½x10½x3½".

Pets Everyone Loves!

Parakeets Are Easy To Train

4 Days
REG. 2.67
1.77

Lively, alert young birds from talking stock. Full feathered in beautiful colors. They require little care.

Like It? Charge It!

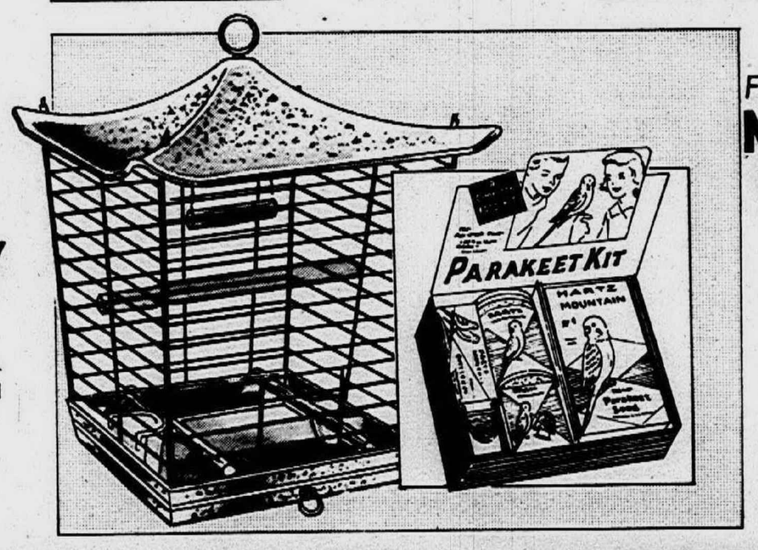

Fine Home For Your Bird!

New Pagoda-Top Wire Bird Cage

4 Days
Reg. 3.33
2.88

Has drawer, double bottom, swing, cup. Black with turquoise or eggshell.

Parakeet Kit
1 lb. seed, bell, cup, treat, cuttlebone, book. **98¢**

Wed.-Thurs.-Fri.-Sat. Clip and Save Coupon Specials! While Quantities Last!

KRESGE COUPON

Ballerina Lamp Shades

Our Reg. 1.49 with coupon **99¢**

While quantity lasts.

Limit 2. Mar. 20, 21, 22, 23.

KRESGE COUPON

350 Bob Pins In Container

Our Reg. 58¢ with coupon **44¢**

While quantity lasts.

Limit 2. Mar. 20, 21, 22, 23.

KRESGE COUPON

10-Roll Pack Toilet Tissue

Our Reg. 88¢ with coupon **68¢**

While quantity lasts.

Limit 1. Mar. 20, 21, 22, 23.

KRESGE COUPON

#1 Seconds Kitchen Towels

Our Reg. 42¢ with coupon **26¢**

While quantity lasts.

Limit 4. Mar. 20, 21, 22, 23.

KRESGE COUPON

1-Lb.* Can of Cooked Ham

Our Reg. 1.17 with coupon **99¢ lb.***

While quantity lasts. *net wt.

Limit 2. Mar. 20, 21, 22, 23.

KRESGE COUPON

1-Lb.* Can of Danish Bacon

Our Reg. 68¢ with coupon **63¢**

While quantity lasts. *net wt.

Limit 3. Mar. 20, 21, 22, 23.

KRESGE COUPON

250 Paper Napkins

Our Reg. 37¢ with coupon **31¢**

While quantity lasts.

Limit 3. Mar. 20, 21, 22, 23.

KRESGE COUPON

Waffle Weave Dish Cloths

Our Reg. 78¢ with coupon **4 in bdl. for 53¢**

While quantity lasts.

Limit 2 bdls. Mar. 20, 21, 22, 23.

S. S. KRESGE COMPANY

★ **WESTLAND CENTER** — Wayne at Warren Road

★ **LIVONIA MALL** — 7 Mile at Middlebelt

★ **WONDERLAND CENTER** — Plymouth at Middlebelt

PLYMOUTH — Main at Ann Arbor Trail

FARMINGTON PLAZA

7-GRAND SHOPPING CENTER

8-MILE & BEECH SHOPPING CENTER

TELE-CRAFT SHOPPING CENTER

GRANDLAND SHOPPING CENTER

WAYNE — 35004 Michigan

CHERRY HILL PLAZA — Cherry Hill at Inkster Rd.

7 MILE at EVERGREEN

YOU CAN "CHARGE IT" AT KRESGE'S

WED.
THURS.
FRI.
SAT.

KRESGE'S

FOUNDER'S DAY SALE

For Style-conscious Little Girls
Double Knit Shirts and No-iron Slacks

Shirts 4-6x **96¢** Reg. 2.76 Slacks 4-6x **2.22**

Trimly tailored cotton/nylon twill slacks with a choice of waistband styling, elastic side or adjustable tab. Red, pink, aqua, green or navy. They never need ironing! Double knit cotton pull-overs come in "grown-up" styles.

Like It? Charge It!

Just Wash 'em, Dry 'em, Wear 'em!
Striped or Checked Sport Shirts That Never Need Ironing

Boys' 8-18 Reg. 2.57 **1.84** Men's S-M-L Reg. 2.68 **1.94**

Boys': long-'n'-high or ivy button-down collar. Short sleeves. Window pane nubby checks, tattersalls and woven glen plaids. Men's: stand-up ivy collar, short sleeves, tapered and tails. Wide-track stripes or mini checks, solid colors. With soil-release.

Permanent Press and Soil Release!
Scat-back Gauchos® Made of Dan River® Polished Mirosheen

Boys' 8-18 Reg. 3.96 **2.96** Men's 28-38 Reg. 4.86 **3.86**

Trimly tapered pants, styled with a set-in yoke back for smoother fit. They'll emerge from the dryer neatly pressed and free of most stains when washed and dried according to instructions.

28% Du Pont Stretch Nylon
Never Press Stretch Denim Capris, 8-18

2.97

4 Days—Our Reg. 3.97! Made up in 28% Du Pont nylon, 72% cotton. Double box checks, pin stripes, tattersall checks and houndstooth checks in this trim group.

Like It? Charge It!

4 Days—Reg. 88¢
Women's Nylon Half Slips

48¢

Fine nylon tricot, yours in white, orange, coral, gold or green. Sizes S-M-L. Save!

Like It? Charge It!

4 Days—Reg. 1.17
Twin Pack Of Hybrid Roses

78¢

Red, pink, yellow, two-tone, white, red climbers. 2 lbs.* Hoffman Rose Food 59¢
*net wt.

4 Days—Reg. 37¢
Boxed Hardy Perennials

24¢ Ea.

Dozens of favorites . . . border plants, ground covers and flowers for bouquets.

Like It? Charge It!

4 Days-Reg. 39¢ Lb.
Marshmallow Circus Peanuts

33¢ Lb.*

Chewy, banana-flavored candy in jumbo peanut shapes. A family treat!

*net wt.

4 Days-Reg. 59¢ Ea.
Choice of 7 Plastic Pcs.

3 for $1

Crisper, divider, mixing bowl, waste basket, utility pan, dish pan, letter caddy.

Like It? Charge It!

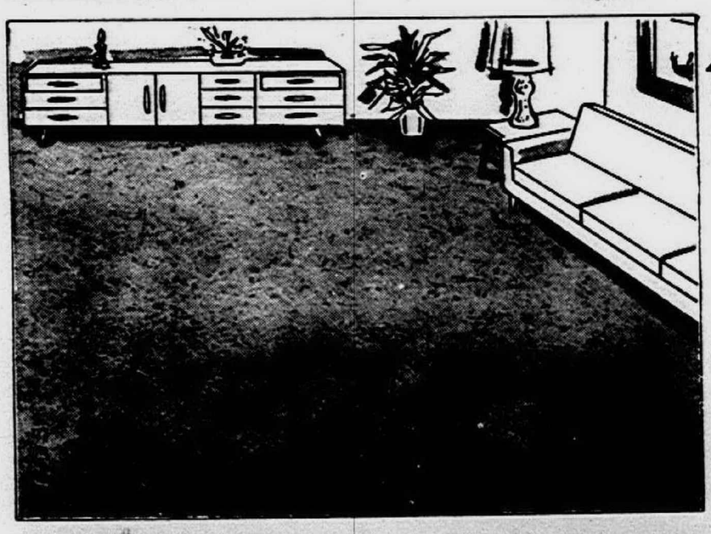

4 Days - Our Reg. 16.88
Rayon Tweed Room-size Rug

12.44

Practical tweed-patterned rayon rug, 8'6" x 11'6", ideal for family room, bedroom or living room. In lustrous colors: blue/green, olive, gold, red/bronze or brown. Save at Kresge's!

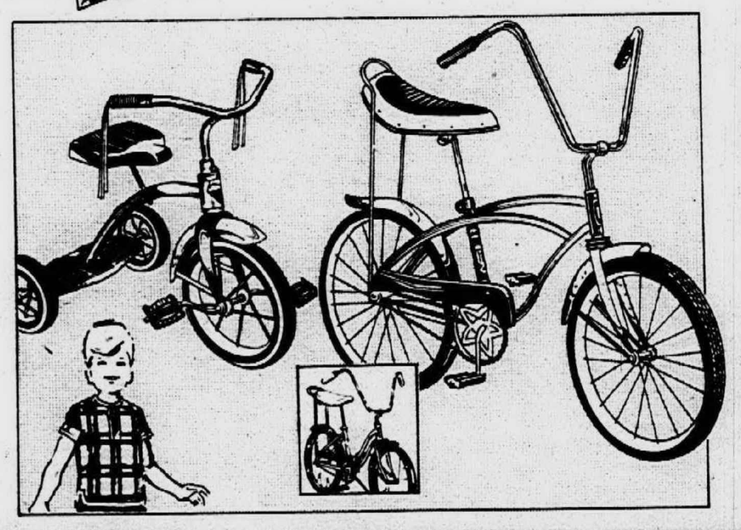

4 Days—Our Reg. 36.93!
Girls' or Boys' 20" Hi-Rise Bike

Chrome fenders and rims. Polo style seat. Save! **28.88**

4 Days—Our Reg. 9.86!
12" Tricycle Has Adjustable Seat

Ball bearing pedal wheel, adjustable chrome handle bar. Red w/white. **7.33**

Wed.-Thurs.-Fri.-Sat. Clip and Save Coupon Specials! While Quantities Last!

KRESGE COUPON
Seamless Mesh Nylons
Reg. 2/86¢
with coupon 2 pr. in pkg. for **48¢**
While quantity lasts.
Limit 4 prs. Mar. 20, 21, 22, 23.

KRESGE COUPON
Women's Nylon Panties 5-6-7
Our Reg. 59¢ with coupon 3 prs. for $1 or 36¢ pr.
While quantity lasts.
Limit 3 prs. Mar. 20, 21, 22, 23.

KRESGE COUPON
29" Nylon Head Scarfs
Our Reg. 46¢ with coupon **21¢**
While quantity lasts.
Limit 4. Mar. 20, 21, 22, 23.

KRESGE COUPON
Fashion Sneakers For Spring
Teens' Women's 5-10
Our Reg. 1.33 with coupon **96¢**
While quantity lasts.
Limit 2 prs. Mar. 20, 21, 22, 23.

KRESGE COUPON
12 Fl. Oz. Scope Mouthwash
with coupon **69¢**
While quantity lasts.
Limit 2. Mar. 20, 21, 22, 23.

KRESGE COUPON
7-Oz.* Family Right Guard
with coupon **76¢**
While quantity lasts. *net wt.
Limit 2. Mar. 20, 21, 22, 23.

KRESGE COUPON
Facial Tissues
200 2-ply tissues
with coupon **17¢**
While quantity lasts.
Limit 4. Mar. 20, 21, 22, 23.

KRESGE COUPON
Women's Wallets
Our Reg. $1 with coupon **66¢**
While quantity lasts.
Limit 1. Mar. 20, 21, 22, 23.

S. S. KRESGE COMPANY

★ **WESTLAND CENTER** Wayne at Warren Road
★ **LIVONIA MALL** 7 Mile at Middlebelt
★ **WONDERLAND CENTER** Plymouth at Middlebelt

PLYMOUTH Main at Ann Arbor Trail
FARMINGTON PLAZA
7-GRAND SHOPPING CENTER
8-MILE & BEECH SHOPPING CENTER
TELE-CRAFT SHOPPING CENTER
GRANDLAND SHOPPING CENTER
WAYNE 35004 Michigan
CHERRY HILL PLAZA Cherry Hill at Inkster Rd.
7 MILE at EVERGREEN

YOU CAN "CHARGE IT" AT KRESGE'S

Souris To Quit Judgeship

Justice Theodore Souris will quit the Michigan Supreme Court July 1 to reduce its size from eight to seven under provisions of the 1963 state constitution.

His decision to return to private practice at 42 caught the legal and political spheres in Lansing by surprise.

Souris was first appointed to the Supreme Court by former Gov. G. Mennen Williams on Jan. 5, 1960, less than a year after he had been named by Williams to the Wayne County Circuit Court.

"First, I always have intended to return to the private practice of law at some time in my career," Souris said. "The calendar dictates that this is the time for me to do so.

"The legal profession offers many opportunities to participate in the challenging public affairs of our times.

"My resignation now...will not only permit me to satisfy a deeply felt professional desire, but at the same time, it will permit me to explore such other opportunities for public service as may arise."

* * *

HE SAID he would be 51 if he were elected to another term and served until it ended in 1976.

The move, he said, will implement "the intent of the people of Michigan" to cut the size of the court from eight to seven under the 1963 constitution and end the 4-4 decisions that have confused legal issues in the past.

"Although I would not leave the court for this reason alone, it adds weight to the decision I have made," Souris said.

Tongue in cheek, Souris said he was "sparing everyone the expense" of a campaign for his seat on the court. Wayne County Circuit Judge Edward S. Piggins already has announced his candidacy.

* * *

SOURIS SAID he will return the $18,000 in campaign money raised for him last fall by a fund-raising dinner. He said the return of the money "is a matter of honor."

If donors do not collect the refund, Souris said, the money will be given to the Neighborhood Service Organization and the Northeastern Wayne County Child Guidance Clinic.

"I am deeply grateful to the people of this state who have permitted me to serve during the last eight years as a member of their highest court," Souris said.

"I believe my decision to resign from the Supreme Court is in my family's best interest and in the best interest of the public.

"It is my hope that my friends will understand my decision to leave now before the river of time carries me further.

"In any event, the decision was mine to make, and I have made it."

Sunset Scout Leaders Set Ticket Talks

Hundreds of leaders from the Sunset District of the Detroit Area Boy Scout Council have been invited to attend a special Scout-O-Rama '68 Ticket Sales Kick-Off meeting scheduled for Tuesday, March 26, 7:30 p.m., at Perrinville School, Ann Arbor Trail and Farmington Rd. in Westland, according to John Peard, District Ticket Sales Chairman.

Scout-O-Rama '68, the 11th every-other-year show staged by Scouts and leaders of the Detroit Area Council, will be the largest and most colorful event of its kind ever held in Michigan.

June 7-8-9 are the dates at which time upwards of 150,000 persons will view the huge indoor-outdoor show at Michigan State Fairgrounds. They will see more than 30,000 Cub Scouts, Boy Scouts, Explorers and adult volunteer leaders display and perform hundreds of activities and Scout skill events.

The purpose of the District Ticket Sales Kick-Off meeting will be to inform the Scout leaders from this community of the opportunity for their Scouts to earn special Scout merchandise prizes for individual effort, and the opportunity for units to earn cash commissions for their unit treasuries through team effort.

Wayne To Compete In College Bowl

In recognition of its Centennial Year, Wayne State University has been invited to compete on the General Electric College Bowl from 6 to 6:30 p.m. on Sunday, May 26.

Local Dems Are Concerned About Congress, Not Bobby

By TIM RICHARD

Johnson? McCarthy? Kennedy?

That issue won't be fought at the 19th Congressional District Democratic convention this spring, in the opinion of Chairman Aldo Vagnozzi.

"We'll pick delegates to the state convention who will be most representative of the district. I'm not even sure they'll be pledged," Vagnozzi added.

* * *

"WHAT WE'RE really concerned about is the congressional race," he added. The 19th District seat is currently held by Republican Jack McDonald, a first-termer who defeated Democrat Billy S. Farnum in 1966.

"As of now, there's no one who is officially a candidate," said Vagnozzi, a Farmington Township resident who is editor of the AFL-CIO News.

"Some people are considering it. We'll probably have something in the next two or three weeks or maybe a month."

Vagnozzi personally is in favor of renominating and reelecting President Johnson. "The President's overall record is good, particularly on the domestic side. We've had the greatest gains in history for Medicare, Social Security, aid to education and so on."

* * *

"BUT THE DISTRICT organization has taken no position on the three candidates, and it probably won't," he said.

"We've had good relations between the party organization and the Concerned Democrats," he said, referring to the Michigan Conference of Concerned Democrats, an organization of anti-war party members who oppose Johnson.

Vagnozzi said the announcement of Sen. Robert Kennedy that he would seek the presidential nomination presents a problem for the Concerned Democrats group, too, because it divides them between Kennedy and Sen. Eugene McCarthy.

Democrats will hold their county and district conventions in mid-May to elect delegates to the June 1-2 state convention. The state convention will elect delegates to the national convention, where the candidates for president and vice president are to be nominated.

* * *

THE 19TH DISTRICT chairman was uncertain whether the state party organization would call for a single or two conventions in the district. Last year, it called separate conventions--one in Wayne and one in Oakland County. Republicans will have separate conventions.

"I know of no effort now to line up any particular delegates behind one of the presidential candidates," Vagnozzi said. "We hope to elect those that will be most representative of the district."

He predicted that the Michigan Democratic delegation would again go to the national convention unpledged to any of the three current presidential possibilities.

"I can recall only one Michigan convention that ever adopted the unit rule," he added, "and I'll be surprised if this one does."

Kennedy Announces

It Will Be 'Clash Of Issues'

Here are excerpts from the announcement of Sen. Robert F. Kennedy, D-Mass., that he would seek the Democratic presidential nomination:

"I do not run for the presidency merely to oppose any man, but to propose new policies. . .

"No one who knows what I know about the extraordinary demands of the presidency can be certain that any mortal can adequately fill it.

"But my service on the National Security Council during the Cuban missile crisis, the Berlin crisis and the negotiations on Laos and on the nuclear test ban treaty have taught me something about both the uses and the limitations of military power, about the value of negotiations with allies and with the enemies, about the opportunities and dangers which await our nation in the many corners of the globe. . .

* * *

"THE REMARKABLE New Hampshire campaign of Sen. Eugene McCarthy (D-Minn.) has proven how deep are the present divisions within our party and country.

"Until that was publicly clear, my presence in the race would have been seen as a clash of personalities rather than issues. But now that the fight is over policies which I have long been challenging, I must enter that race. . .

"I made clear to Sen. McCarthy that my candidacy would not be in opposition to his, but in harmony.

"My aim is to both support and expand his valiant campaign in the spirit of his Nov. 30 statement.

* * *

"TAKING ONE month at a time, it is important now that he achieve the largest possible majorities next month in the Wisconsin, Pennsylvania and Massachusetts primaries. I strongly support his effort in those states and urge all my friends to give him their votes."

After saying he would enter primaries in California, Oregon and Nebraska, Kennedy closed by saying:

"Finally, my decision reflects no personal animosity or disrespect toward President Johnson. . .I do not lightly dismiss the dangers and difficulties of challenging an incumbent president. But these are not ordinary times, and this is not an ordinary election."

SEN. ROBERT F. KENNEDY
'. . .New Policies'

Sen. Kuhn Rips Cavanagh On Session With Mayors

State Sen. George Kuhn has again blistered Detroit Mayor Jerome Cavanagh, this time following Cavanagh's meeting last week with 44 suburban mayors.

At the same time, Kuhn hailed the Senate's 26-9 passage of a bill that will give mayors and township supervisors power to impose a 72-hour curfew in the event of civil disorder.

The West Bloomfield Township Republican, whose district includes Farmington, Livonia, and Plymouth, scoffed at the idea that the curfew bill allows "martial law."

"It's just the opposite," he said. "This is a preventive measure. It's designed to halt trouble before it starts."

The bill was opposed mainly by Detroit and some suburban Democrats, notably Sander Levin of Berkley and Roger Craig of Dearborn.

THE SENATE version, which differs from a House-passed bill, extends to local elected chief executives the power that the governor has to impose a curfew and ban the sale of alcoholic beverages, guns and ammunition.

The power lasts only 72 hours, and the governor can overrule the local official and lift the ban at any time.

Although in such cities as Farmington and Plymouth the city manager is the administrative head of government, the curfew power could be exercised only by the elected head--the mayor. And only mayors and township supervisors--not village presidents, whose jurisdictions are parts of townships--could use the power.

* * *

AFTER CAVANAGH'S conference last Thursday with 44 suburban mayors, Kuhn wrote them his own letter, which he made public, chiding Cavanagh for actions that are "not only too little but insignificant, including his establishment of a rumor control center."

Kuhn said that unless Cavanagh makes it clear he will not tolerate criminal activity from "the so-called five per cent hard core agitators...the citizenry has no choice or alternative but to arm itself for its own protection and security. This, I say, is deeply regrettable in this day and age."

* * *

THE REPUBLICAN conservative urged that Cavanagh take tougher actions such as:

"Giving strong and total support to many anti-crime and riot bills now facing the Legislature, with particular emphasis on those bills against inciting riot, snipers who shoot at firemen and policemen in the line of duty, firebombs and those who throw Molotov cocktails."

"Immediately appointing a new police commissioner, with full powers to carry out the duties of that office without political interference."

Kuhn added that Cavanagh should have invited State Police Commissioner Frederick Davids to attend any meeting of the mayors.

"If I am not mistaken, Col. Davids concurs with my thinking in opposing mutual police pacts between Detroit and suburban communities."

Bradley Prefers Election

EDITOR'S NOTE: A week ago, in our roundup report of local judges' opinions, we inadvertently omitted the City of Westland. The local judges were asked their reaction to a proposal for a state constitutional amendment providing for the appointment, rather than the election, of all judges. Here is what Westland's Judge Michael W. Bradley had to say:

Michael W. Bradley, one of Westland's two municipal judges, said that he is "old fashioned" when it comes to electing judges.

He said he still prefers the former method of electing all judges and having the governor pick men to fill vacancies on the bench.

However, under the new state constitution approved by the voters five years ago, judicial vacancies are filled by special elections, which Bradley termed as too expensive, taking the power of appointment away from the governor.

"I'm not in favor of any committee picking nominees for judges," Bradley stressed.

"During my career," Bradley continued, "Governors (G. Mennen) Williams, (John B.) Swainson, and (George) Romney have all picked good men as judges.

The most qualified judges during my career have been appointed by the governors, Bradley stressed.

The judge, saying that he didn't read the Honigman report, said that most of the proposals have been attempts to improve the court systems.

"Judges should be elected and allowed to run for reelection at regular intervals," Bradley said.

After Conference, Crime's Causes Still A Mystery

What are the causes of crime?

"Pathetically little is known on the subject of crime," answered the keynoter of the statewide conference on crime, called by Gov. Romney last week in Detroit's Cobo Hall.

The keynoter was James E. Fain, executive editor of the Dayton (Ohio) Daily News and a board member of the National Council on Crime and Delinquency.

Fain declared there is a "vast mythology on crime that leads to over-simplified solutions--arming police with shotguns, forming vigilante groups, giving harsher prison sentences."

* * *

WHAT ARE THE causes of crime?

Fain said the President's Crime Commission had made at least a beginning attempt to answer by recognizing that crime is "infinitely complicated and little understood."

The report "erected intellectual roadblocks to emotional, intuitive answers," said Fain.

"Crime" has come to mean "crime in the streets" or "Negro crime," but Fain said that's only part of crime. There are also white collar crimes (embezzlement, price-fixing), simple teen shoplifting crimes, organized syndicate crime, and many more.

* * *

WHAT ARE THE causes of crime?

Two of the "welcoming" speakers came up with quite different answers.

Lt. Gov. William Milliken said "criminal behavior begins not with the first criminal act, but in childhood or adolescence.

"It stems not so much from unjust or unwise laws as from unjust social conditions," said Milliken.

But James Trainor, an executive assistant representing Mayor Cavanagh, reversed the order: "If we can't have safe streets, then we can't make a beginning on solving the social problems."

* * *

WHAT ARE THE causes of crime?

Keynoter Fain, a political liberal, warned that "white backlash" could be a great threat to racial peace this summer.

Such slogans as "crime in the streets" and "support your local police" are used, he said, as a kind of "linguistic shorthand by white racists to organize themselves politically" without revealing their true racist sentiments.

"They're polite ways for saying that whites should use the instruments of suppression to keep down the blacks," Fain said.

"There is tangible and visible terror in many low-income areas" because of a fear of armed white attacks this summer, he said.

What are the causes of crime?

Airlines Told To Charge For Movies, Drinks

WASHINGTON -- The Civil Aeronautics Board has ordered airlines to put a price tag on movies and drinks by April 6 to make sure that only passengers who want them have to pay for them. The board said it felt that the cost of these "extras" should be paid by passengers who use them, not shared by those who don't.

Art Identified

WASHINGTON COURT HOUSE, O. -- A number of paintings found on the walls of a home have been identified by the curator of the Fayette County Historical Society Museum as the work of Archibold M. Willard, who painted the "Spirit of '76."

public affairs

ATTENTIVE AUDIENCE -- Students at the Orchard Ridge campus of Oakland Community heard a pitch from Dr. John Weiss, chairman of the Michigan Citizens for McCarthy, for workers in the Wisconsin Primary Campaign. Weiss, who is WSU history professor, was research director of the Michigan Independents for Johnson in 1964.

Students Recruited To Aid McCarthy

By SUE SHAUGHNESSY

Senator Eugene McCarthy's quest for the Democratic presidential nomination formally invaded the Republican stronghold of Farmington Township Friday when Dr. John Weiss, chairman of the Michigan McCarthy for President organization, spoke at the Orchard Ridge campus of Oakland Community College.

Weiss was in search of student help for the McCarthy campaign in the Wisconsin primary. Area efforts are being run by the McCarthy for President headquarters at 7500 W. McNichols, Detroit.

He was also seeking funds and urged the students to attend the March 22 McCarthy rally at Cobo Hall.

* * *

THE IMMEDIATE program of the McCarthy Citizens is to help the Minnesota Senator win the April 6 Wisconsin primary. Such a win, according to Weiss, would force Michigan Democrats to take a second look at their support for President Johnson.

Weiss, a Wayne State University history professor, assumed the chairmanship of the McCarthy organization March 10. A member of the executive board of the Michigan Americans for Democratic Action, he served as research director of Michigan Independents for Johnson in 1964.

At the Orchard Ridge campus, Weiss told of plans for transporting 500 Michigan college students to Wisconsin to work on the McCarthy campaign. The mass effort will take place the weekends of March 22 and March 29.

A house-to-house campaign in Milwaukee is also planned on April 2, just four days before the primary.

When Sen. Robert F. Kennedy announced his candidacy for the Democratic presidential nomination Saturday, his statements about the campaign of McCarthy dovetailed neatly with the pitch made by Weiss.

Sen. Kennedy told the country that he is throwing his support behind Sen. McCarthy in the Wisconsin primary.

He urged his supporters in Wisconsin to roll up their sleeves and work for a McCarthy win on April 6.

The reason--Kennedy can't file for the Wisconsin vote at this late date.

* * *

DR. WEISS, chairman, told the students that whoever is their favorite candidate, they should plan to work for McCarthy in Wisconsin.

Weiss called for students of all political philosophies who dislike the prospect of a Nixon-Johnson presidential campaign to back McCarthy in Wisconsin.

A McCarthy victory, the intellectual said, would force the Democratic party to examine alternative candidates at the national convention.

In the drive to recruit students from Orchard Ridge an organizational meeting was held Tuesday, March 19, at the campus.

He told the students that the people must convince the Democratic party that Johnson can't win in November before the convention could become open.

* * *

NOTING THE LACK of a Michigan primary to select the delegates to the nominating convention, Weiss asserted that "there are 15 to 20 people in the Michigan delegation who want to go for McCarthy, but they are in the minority. However we might keep the Michigan delegation neutral on the first ballot by a strong win in Wisconsin."

(Delegates to the Michigan Democratic Convention will be chosen by the Party Convention June 1 and 2 in Detroit.)

INVESTMENT WANTED

SELL and LEASE-BACK

Private party will purchase leased industrial or commercial property. No residential, apt., or vacant.

Write:
R. 2561 Hawthorne
Ann Arbor, Michigan
48104

NOW LEASING FOR JUNE
OCCUPANCY
Livonia Office Pavilion

Middlebelt Just North of Seven Mile
(opposite Sears)
FOR INFORMATION Call 353-3055
JACK M. RICHARDS or 538-5634

Leading the Easter Parade

Get your Security Charge Card **now** and you'll be leading the Easter Parade with the most convenient shopping you've ever done. Just say "Charge It" at more than 1800 shops and stores, and all your Easter purchases will be billed on one convenient monthly statement. Pay as little as 1/10th of the unpaid balance monthly (minimum monthly payment $10) with only a nominal carrying charge, or you may pay in full in 30 days with no service charge. Apply for **your** Security Charge Card at any participating store . . . or your nearest Security Bank office.

SECURITY CHARGECARD

New Books In Plymouth Library

"Tolstoy" by Henri Troyat is a biography of Leo Tolstoy, author of "War and Peace," who is one of the literary giants of recent times. This work also recaptures the scent, scene, and color of Russia in the mid-nineteenth century.

* * *

"The Tower" of Babel by Morris L. West, author of "The Devil's Advocate", is a new novel set in the Middle East on the brink of the Six-Day War. It is the story of the interlocking lives of five men, a spy, a director of security, a terrorist, an international banker, and a director of military intelligence.

* * *

"Report from Iron Mountain on the Possibility and Desirability of Peace" by The Special Study Group concludes that lasting peace, while not theoretically impossible, is probably unattainable; and, even if it could be achieved, it would almost certainly not be in the best interests of a stable society to achieve it.

* * *

"The Nice and the Good" by Iris Murdoch is a fantasy which begins with a violent death in a government office. The scene shifts between London and a country home on the Dorset coast, where an assemblage of individuals young and old find their interrelated lives and loves profoundly influenced by the death of a man they have never seen.

* * *

"The Soviet Union: The Fifty Years" edited by Harrison E. Salisbury is an analysis of Soviet life as it exists today. The New York Times sent top reporters to the USSR last year to investigate the present conditions and their observations are recorded here.

* * *

"The New Romans" by John Keats reveals America's metamorphosis during the last forty years, based on the experiences of the author and his contemporaries. The author's point is simply the tragic difference between America as it is and America as it could be.

* * *

"The Right to Bear Arms" by Carl Bakal presents an account of the dangers inherent in uncontrolled ownership of firearms. It presents a history of the failure to enact or enforce legislation on either the state or federal level.

* * *

"Too Strong for Fantasy" by Marcia Davenport, daughter of the famous singer, Alma Gluck, and a well-known novelist in her own right, presents the diversity of the author's interests and activities in terms of persons and places prominent in her life. Three people figure prominently--her mother, Arturo Toscanini, and Jan Masaryk, Foreign Minister of Czechoslovakia before the Communist coup d'etat.

* * *

"Vanished" by Fletcher Knebel is a novel of high-level Washington governmental intrigue which depicts what happens when a prominent Washington attorney and close friend of the President vanishes without a trace and possibly to avoid a scandal.

* * *

In "The Difference of Man and the Difference It Makes," Mortimer J. Adler constructs a logic of difference to determine the various ways in which man differs from everything else. The work is based on the series of Encyclopaedia Britannica lectures delivered by the author at the University of Chicago.

* * *

"The Rake and the Rebel" by Ira J. Morris is a historical novel set in Imperial Russia, Regency London and Congress Vienna. A dashing Russian aristocrat is pursued by a teenage French émigre with visions of romance.

* * *

"The Village of Ben Suc" by Jonathan Schell is the true story of the American destruction of a Vietnamese village in order to remove it from the power of the Viet Cong. It was originally published in The New Yorker in slightly different form.

* * *

"The Widow" by Charity Blackstock, author of "The English Wife," is a novel about a recently widowed woman who relives her marriage as she travels to her husband's birthplace to attend a curious celebration in his memory.

* * *

"Rebellion in Newark; Official Violence and Ghetto Response" by Thomas Hayden describes the riot that shook Newark, New Jersey, from July 12 till 17, 1967. It also seeks to clarify why America is the only affluent Western society where insurrection is a regular happening in its major cities.

THE SUPERMARKET THAT'S JUST A LITTLE BIT BETTER

Stop & Shop

470 Forest Avenue
Plymouth

THE KNOW HOW OF INTELLIGENT MEAT BUYING IS REALLY THE 'KNOW WHERE'

Our customers have learned to depend on the outstanding quality of Stop & Shop meats - unfailing satisfaction with every cut they purchase. The finest quality, together with the experienced expertise of our meat cutting experts, makes an unbeatable combination!

Prices Effective Wednesday, March 20 through Tuesday, March 26, 1968

S&H GREEN STAMPS

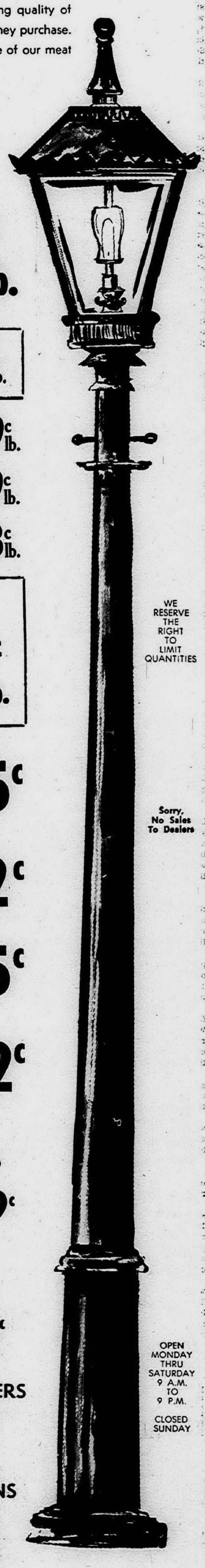

Fresh, Lean, Meaty
Pork Loin Roast Rib End **39c lb.**

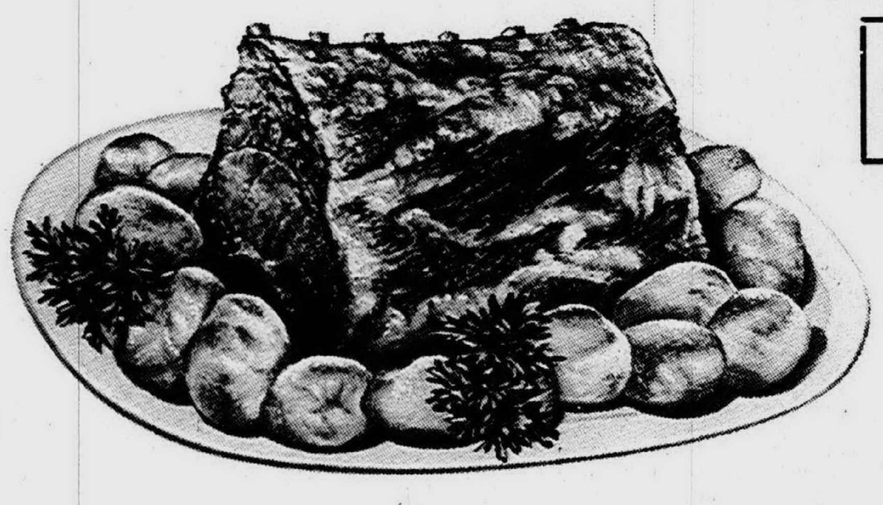

"Triple R Farms" Fresh Dressed
CHICKEN LEGS or BREASTS (Ribs Attached) **59c lb.**

Tender, Sliced
BEEF LIVER . . . . . **39c lb.**

"Triple R Farms" Mich. Grade 1
SKINLESS WIENERS . . . . . **49c lb.**

Stop & Shop's Fresh, Lean, All American
HAMBURGER . . . . . 3-Lb. Units or More **53c lb.**

Lean, Tender, Meaty Boston Butt
Pork Roast . . . . . **49c lb.**

Lean, Meaty
Pork Chops . . Center Cut Rib Chops **89c lb.**

Stop & Shop's Homemade
Pork Sausage . . . . . **49c lb.**

"Triple R Farms" Fresh Dressed
U.S.D.A. Grade "A"
Fryers Whole Fryer **33c lb.**

DISCOUNT PRICES ON ALL HEALTH and BEAUTY AIDS

Del Monte
CATSUP 14-oz. Bottle **17c**

AS ALWAYS — YOUR CHECKS CASHED FREE

Pioneer Fine Granulated
SUGAR 5 Lb. Bag **48c**

McDonald's Grade "A"
Fresh Milk Gallon Carton **85c**

McDonald's Fresh, Delicious
Cottage Cheese 1-Lb. Carton **22c**

Stop & Shop's Enriched, Sliced
White Bread 5 1¼-Lb. Loaves **95c**

Kraft's Salad Dressing
Miracle Whip Quart Jar **42c**

Mrs. Owen's Concord
GRAPE JAM 3-Lb. Jar **59c**

Kraft's Cheese
VELVEETA Plain or Pimento 2-Lb. Box **88c**

Kraft's Soft Parkay
MARGARINE 4c Off Label 1-Lb. Carton **33c**

Kraft's Macaroni & Cheese
DINNERS 7½-oz. Pkg. **14c**

Pillsbury
BISCUITS 3 8-oz. Tubes **29c**

Kraft Miniature
Marshmallows . . . . 10½-oz. Pkg. **19c**

Kraft's Sliced
American Cheese . . 12-oz. Pkg. **59c**

Lysol
Bowl Cleaner . . . 1-Lb. Plastic **33c**

Pillsbury
Flour . . . . . 5-Lb. Bag **44c**

Hunt's
Pork & Beans . . . . 15½-oz. Can **10c**

Del Monte Low Calorie
Fruit Cocktail . . . 1-Lb., 12-oz. Can **29c**

Del Monte
Pineapple Juice . . 4 1-Qt., 14-oz. Can **$1**

Farm Fresh Produce

Southern Grown Fresh
New Cabbage . . . . . Lb. **12c**

California Fancy
Broccoli . . . . . Bunch **29c**

U.S. No. 1 All Purpose Michigan
Potatoes . . . . . 10-Lb. Bag **39c**

California Fresh, Large
Asparagus . . . . . Lb. **39c**

Shur-Good Devils Food
COOKIES 11-oz. Pkg. **49c**

Sunshine
VIENNA FINGERS 12-oz. Pkg. **39c**

Nabisco
FIG NEWTONS Pkg. 1-Lb. **35c**

WE RESERVE THE RIGHT TO LIMIT QUANTITIES

Sorry, No Sales To Dealers

OPEN MONDAY THRU SATURDAY 9 A.M. TO 9 P.M.

CLOSED SUNDAY

Nankin Mills: A School District In Crisis

By LEONARD POGER
Westland Observer Editor

The current Nankin Mills School District crisis was on the verge of its present status for more than a decade.

Merging the district of 1.25 square miles in the north-central section of Westland has been talked about since Supt. Harlan Hudgins came to the community in 1956.

Then, as now, the Nankin Mills senior high school students, without a building of their own, attended school in the Livonia School District with the Nankin Mills school board paying their tuition.

Livonia has continually said that it would continue to take the Nankin Mills students as long as it had space for them.

But last month, the board in Livonia, threatened by a recall vote of six of its seven members by angry parents, agreed to not accept any more Nankin Mills high school students after the new pupils who enroll in September, 1969. Those now in the Livonia high school classes and those to enroll next September will be allowed to continue attending until graduation.

* * *

FACED WITH THE problem of making available a high school for its tenth, 11th, and 12th graders, the Nankin Mills Board acted recently to try to have the Michigan Dept. of Education accomplish what was proposed by local school officials for many years--dissolve the district and have its land divided along the Hines Parkway between the Livonia and Wayne Community districts.

Livonia would get the half of the district north of the parkway with Wayne getting the property south of the parkway. There are three elementaries in the north section and two elementaries and a junior high, with students attending staggered sessions in the south portion.

Although it was clear from a financial standpoint that Nankin Mills could never support its own independent high school, there never has been a strong public push to divide the district or to merge it entirely with either Livonia or Wayne.

* * *

THE NANKIN MILLS school board in the past has indicated that it would favor the entire district taken in by the Livonia system. But the board has repeatedly opposed taking in any part of the smaller district, saying that it has enough growth and building problems without adding any new property to its district.

The Wayne Community district, which also has its own growth problems, has on two separate occasions pointed out while it is opposed to taking in the entire Nankin Mills district, it would be willing to accept the south half.

"It should be made clearly understood that the board of education (in Wayne) is not seeking this annexation but recognizes that school districts must take some responsibility to assure educational opportunities for all children," the board's resolutions have said.

The issue is clouded by an annexation attempt by Livonia city officials to annex a parcel of Westland (then Nankin Township) property which included the proposed Westland Shopping Center, which opened in 1965 and now has a property assessment of more than $10 million.

Nankin Township officials foiled Livonia's land steal, initiated in 1963, which led to an attitude of "If we can't have the part of Nankin I want, then we don't want any part of it," in reference to the Nankin Mills school problem.

The Livonia system already includes two large portions of Westland and has 4,000 Westland students enrolled in its schools.

* * *

THE PROPOSAL to split the Nankin Mills district between its neighbors nearly came to a vote in 1966 but political maneuvers behind the scenes, part of the unsuccessful annexation move of 1963, resulted in the Wayne County Intermediate School Board in recommending a plan to have Wayne Community take in the entire smaller district.

This was scheduled for a vote in December, 1966, but the election was cancelled the month before by the county board. The reason was that a technical error was found in another school merger election set for the same day. The county agreed not to jeopardize the other election proposals in other parts of the county and called off all the elections.

Nankin Mills, faced with a classroom shortage in its junior high, then moved ahead to have voters pass on a $ million bond issue at a special election on June 29, 1967. This election was also cancelled when the state department of education ordered the district to resolve its reorganization problem first.

Another election was held last Dec. 19 on the question of merging the smaller district with the larger Wayne Community system. Wayne reiterated its opposition to accepting the entire district.

To no one's surprise, the proposal was overwhelmingly defeated by voters in both districts.

* * *

A 1965 REPORT made by a University of Michigan survey team showed that the Nankin Mills district, made up entirely of homes, with the exception of the Hawthorne Valley Golf club and two gas stations, would never have the tax base to support a school system, let alone a new high school.

The study said:

"Even with the addition of $4 million or $5 million to the present state equalized valuation of the district, the estimated valuation per student will continue to decline to something less than $5,000 by 1970-75. (the level is now $6,808, not counting the nearly 500 students attending high school in Livonia and just under $6,000 per student if those 500 are included.)

"The Nankin Mills district must find a permanent solution to the problem of secondary education for its youngsters.

"On the basis of comparative data for neighboring districts, it would seem that Livonia would be in the best position to receive Nankin Mills.

"It should be made clear, however, that the addition of Nankin Mills to Wayne or Livonia would have the effect of depressing the amount of taxable wealth per child in either district."

A recent study made by the Nankin Mills school administrators pointed this out in more graphic terms.

The district, with an estimated tax base of $22,277,540, has $13,366,524 in the north half, with $8,911,012 in the south half.

However, along with the tax base goes more students.

Last September, there were 2,238 students living north of the parkway, with 1,585 in elementary schools; 373 in junior high and 280 attending high school in Livonia on a tuition basis.

In the south portion of the district, there were 1,521 students, 971 in elementary schools; 350 in junior high, and 200 in Livonia high school.

* * *

WHAT WOULD HAPPEN to the valuation behind each pupil if the Wayne and Livonia districts accepted the Nankin Mills district?

In Livonia, according to the figures compiled last fall by Nankin Mills, Livonia would have its tax base grow from $489,255,036 to $502,621,560 but its tax base behind each pupil would drop from $14,389 to $13,854 if it accepted the north half of the smaller district.

If Livonia took in the entire district, the valuation behind each student would drop even further, down to $13,532.

Wayne Community officials are looking at figures which show the same effect in their district.

If Wayne accepted the south half of the smaller district, the tax base would grow to $199,677,075 but the valuation per pupil would drop from $9,420 to $9,171. If Wayne took in the entire district, the entire 3,800 students would drop the new system's valuation per student to $8,858.

On the tax situation, there are little differences between the three districts.

Nankin Mills is now levying $31.80 per $1,000 of state equalized valuation for operational purposes, compared to $30.60 in Wayne and $26.90 in Livonia.

The bond debt is $7 per $1,000 in Nankin Mills and Wayne and $7.07 in Livonia.

Why can't Nankin Mills build its own high school?

* * *

A STUDY WAS made on this question and results showed that "construction and staff costs of a high school program are prohibitive. Our construction projections indicate that the high school population would probably not exceed 600 or 700 students. It is doubtful that the North Central Association (which is an accrediting agency for high schools and colleges) would approve or accredit a high school for this limited student population. The state board of education must also approve the creation of a high school district. A minimum of 10 additional mills ($10 per $1,000) would be required to properly staff and operate even a very limited program."

There have been public and private comments over the years about "Livonia school district taxpayers paying to educate Westland children and why can't Westland, now that it's a city, form its own district?"

It sounds simple but under existing state laws, it would be virtually impossible.

School Districts are separate governmental agencies just as the municipal government is separated from the county and state levels.

Each district has its own boundary lines and its own tax rate and boundaries of school districts and cities are never identical (with the exception of Detroit).

For example, the city of Westland includes all of the Nankin Mills district and parts of seven other districts. These include Livonia, Wayne Community, (the largest portions,) and small sections of Garden City, Taylor, Cherry Hill, Inkster, and Romulus School Districts.

* * *

PLYMOUTH IS another good example of this problem. The city of Plymouth occupies a small part of the Plymouth Community School District which includes through Plymouth Township, Canton Township, and well into Washtenaw County.

Under present state laws, consolidation of all of the school systems in Westland into one "Westland Community School District" would require separate votes in all of the eight districts involved and all eight would have to approve the proposal.

But other than the legal problems, the political aspects must be considered. For example, voters in the city of Wayne which has a population of 21,000 as compared to Westland's 75,000, would never stand still and let their school tax base, which includes the Westland Shopping Center and an under-construction Chevrolet Parts Warehouse, valued at more than $3 million, be voted out of existence.

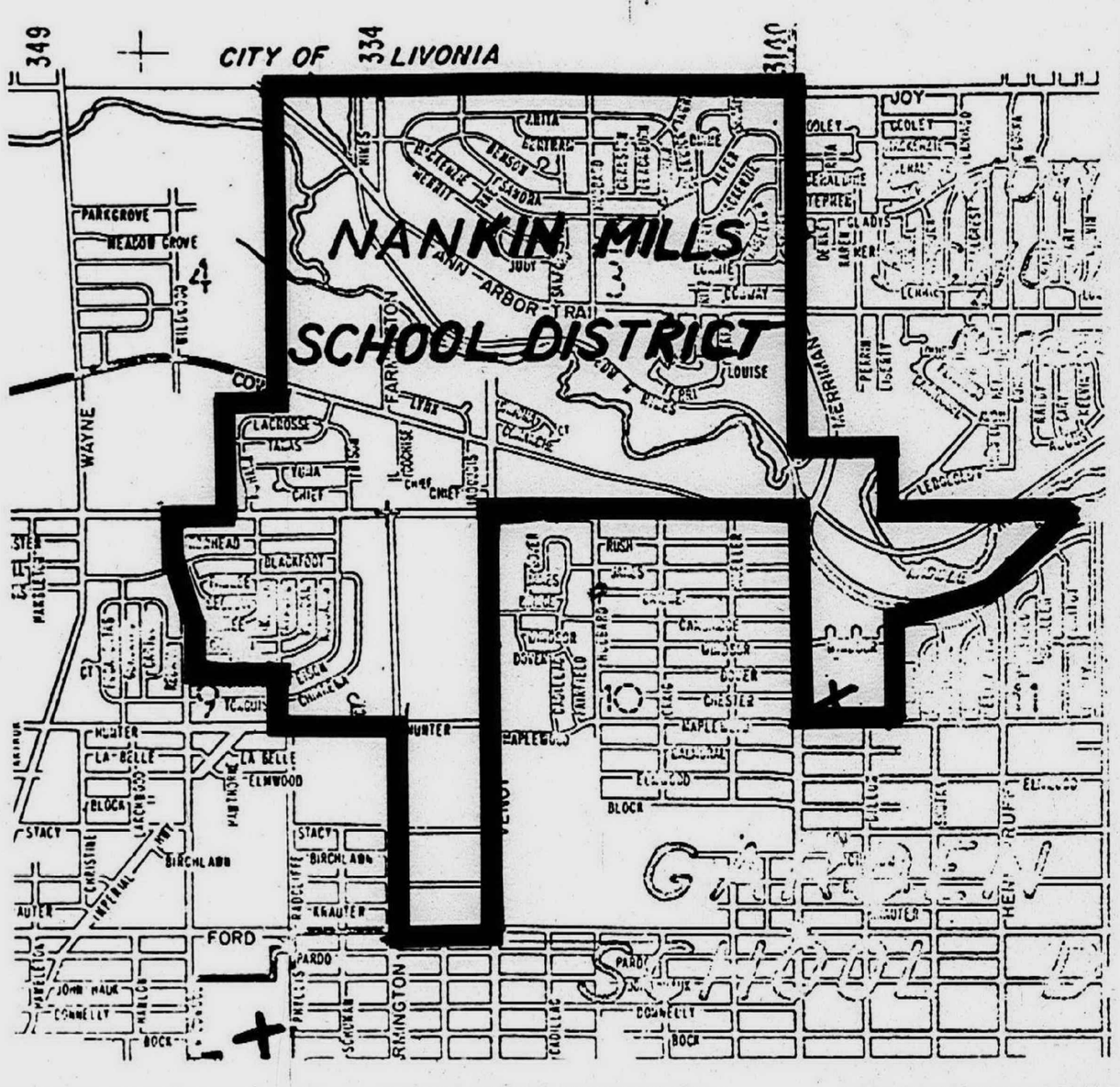

Overcrowding Stirs Parents

By DWIGHT JARRELL

More than 40 parents held a meeting of their own recently in the hallway outside the council rooms of the Livonia Board of Education while the latter was still in session and threatened recall action against six of the seven members of the Board.

The 40 are part of a group of irate parents whose children, some 160 of them, are presently attending ninth grade at Lowell Junior High School but next fall in the tenth grade face transfer to Franklin High School and McKinley Elementary School on half-day schedules.

* * *

THE ANGRY PARENTS blame the move, and similar ones in the past, on overburdening of Livonia school facilities by students from outside the district.

More than 200 Nankin students pay tuition to attend school here and the protesting parents argue that tuition students are more privileged than their own in the Board's considerations of full-day schedules and assignment of schools.

The parents of the Lowell ninth graders point out that their children have been shuffled by the Board from school to school, often on half-day schedules, since the seventh grade.

To date, they have attended four schools.

* * *

THE PARENTS CONTEND that in their nomadic schooling, the children have missed out on numerous educational advantages and opportunities either because of a lack of facilities or the shortened school hours.

'Nankin Mills Faculty Morale Remains High'

Nankin Mills School District teachers' "morale is as high as ever--but you can't get away from the apprehension with teachers asking every day 'what's the latest?"

These were the comments of Henry Gudith, principal of Henry Ford and Nankin Mills Elementary Schools two days after the district announced that it is asking the state department of Education to dissolve the district's boundary and split the system between the Livonia and Wayne community districts.

The Nankin Mills school board wants to have the district split with Livonia accepting the portion north of the Hines Parkway and Wayne the portion south of the parkway.

* * *

ALTHOUGH THERE will be numerous details to iron out concerning financial matters, attendance areas, bus routes, and classroom loads, The Observer asked Gudith (who lives in Livonia) about the "human" problem of the teachers themselves and their reactions to the situation.

Gudith, who met with his teachers Wednesday to tell of the school board's action, said that the faculty feels its main obligation now is to finish out the school year and continue to do our best with the children in the classrooms.

Although the first question about teachers at the Ford and Nankin Mills elementaries would be in the Livonia portion as proposed, the first comments from the teachers were not about the differences in salaries. (Actually, the salary schedules and fringe benefits of Nankin Mills, Wayne and Livonia are comparable.)

The teachers' primary concern was moving from a small district of 3,250 students in six schools to a larger one of 32,000 pupils in 43 schools and possibly losing the close relationships present in Nankin Mills, Gudith said.

On the point of program offerings, many of the faculty members live in Livonia or Wayne and know what the larger district's programs are like, the principal said.

Over the past years, Nankin Mills has tried to offer a comprehensive program with the funds available, Gudith said, and have done so. But we can't do this for long and the staff understands this.

Last year, a budget crisis forced the school board to drop library, art, music and physical education programs in the elementary schools.

* * *

THIS LED the principal to point out that Nankin Mills children are "fortunate in being located between two fine school systems in Wayne and Livonia. In addition, a high school operated by Nankin Mills couldn't offer the programs that Livonia and Wayne do."

At present, senior high students in Nankin Mills are accepted by Livonia on a tuition basis.

Gudith also said that the faculty is "waiting to see what will happen" on the proposed reorganization of the district and adopting a status quo attitude. No mass exodus of teachers is expected by the principal.

"The staff is concerned now with providing a good program for its students. Our main business is education and now we can only wait and see," Gudith concluded.

Closed Circuit TV Approved

Wayne Memorial High School, which serves the south end of the Westland community, will get a closed circuit television equipment in the near future.

The Wayne Community Board of Education, whose district includes Westland, approved the spending of $700 to help buy the equipment.

The school's Student Senate has said it will contribute $1,000 toward the project, designed to be used in the instructional program, the board was told.

The board's action to buy additional equipment to be used with existing facilities at the high school came after a report and recommendation from Dr. Orval Conner, assistant superintendent for instruction and curriculum, and George Bell, Wayne Memorial principal, who was aided in the presentation by Steven Minnick, Student Senate president.

Bell and the student group "are very excited about the multiple possibilities this will serve within the school," the board was told.

Dr. Conner said that the two primary uses of the closed circuit television system would go to "help relieve the inflexibility of the physical plant (building) and permit wider use of presentations made by resource people who can spend only limited time meeting class groups."

School Crisis Blamed On Law

Blame for the crisis the Nankin Mills School Board finds itself in now was attributed to a state law which is incomplete in regard to school district reorganization.

This was the comment of Westland City Councilman John Markes, of 8425 Terri Drive, who is a resident of the Nankin Mills district.

When asked by The Observer for his feelings about the school district's current crisis, Markes said:

"The perplexing situation that we find ourselves in is one that possibly could have been avoided had the state act included provision for state action to determine the fate of the district should the provision for determination by the people to do so."

Markes was referring to a K-12 law adopted several years ago to encourage consolidation and reorganization of non-high school districts, such as Nankin Mills, to have all of the school systems in the state operating a kindergarten-through-12th grade program.

The law allows public elections to resolve the reorganization problems but does not provide any solutions if the reorganization proposals are rejected in elections.

"The law as it now reads," Markes continued, "requires action, provides that the times, places, and manner of conducting elections and yet it says nothing at all that even vaguely suggests what will happen should the election results fail to give direction.

"The failure of the State Legislature to complete the act makes compliance of the law by the school district impossible. I agree that the legislature should be petitioned to make a determination as to the partitioning of the district if the law they enacted is to be observed.

"As much as I would rather see the people be afforded another opportunity to exercise self-determination, time is running out.

"The legislature must act and act with some dispatch or any further delay of a determination will ultimately result in imposing a hardship on the school children."

Resolution Declares School Emergency

Following is the text of the resolution adopted by the Nankin Mills Board of Education declaring an emergency in the district:

"WHEREAS, after complete, thorough and detailed discussion thereon, this Board has come to the conclusion that the financially distressed situation of this School District is so acute as to warrant drastic action, and

"WHEREAS, this District has been informed that, after the School Year 1968-69, it will have no place to enroll its high school students, and

"WHEREAS, this District, currently operating Grades Kindergarten through 9, cannot feasibly absorb into its system high school students, by instituting high school grades in the Nankin Mills School District, and

"WHEREAS, the Nankin Mills Junior High School, Grades 7 through 9, is currently operating on several sessions, and

"WHEREAS, the District is carrying an operating deficit of approximately $350,000.

"WHEREAS, it has previously received orders from the Municipal Finance Commission to take immediate steps to correct the School District's financial situation by consulting with the Staff of the Municipal Finance Commission for the purpose of establishng budgetary control and adopting methods of eliminating the need for borrowing under the provisions of Section 2 of Chapter 4 of Act Number 202 of the Public Acts of 1943, as amended, and

"WHEREAS, such consultations with the Staff of the Municipal Finance Commission, the State Board of Education and other individuals knowledgeable in the problems of school finance were had, and

"WHEREAS, all efforts to alleviate, control and eliminate the current financial and fiscal chaotic situation in which the District is enmeshed have failed, and

"WHEREAS, the School District has unsuccessfully attempted to borrow on tax revenues anticipated for the next succeeding fiscal year beginning July 1, 1968, and

"WHEREAS, this Board accepts its duty to provide the school children of this District with quality education and educational facilities but, finding itself in a hopeless financial crisis without present means of alleviating the existence thereof and, most importantly, without immediate means of providing quality education to its school children, and

"WHEREAS, the Nankin Mills School District lies wholly within a County having a population of more than 1,000,000 and is a School District of the Fourth Class not reorganized under the provisions of Act 289 of the Public Acts of 1964.

"NOW, THEREFORE, BE IT RESOLVED AS FOLLOWS:

"1. That the Board of Education of the Nankin Mills School District declares that an emergency warranting immediate reorganization exists within the district.

"2. That it hereupon petitions the State Committee for the Reorganization of School Districts to determine if an emergency warranting immediate reorganization exists within the District as declared by the Nankin Mills School Board.

"3. That the State Committee for the Reorganization of School Districts also declare that an emergency warranting immediate reorganization exists and conduct a study to determine same and hold hearings thereon and make a finding of fact that there exists an inadequacy of education program by Nankin Mills School District's imminent inability to furnish high school education for its students and that the necessary tax base for operating a high school does not currently exist within the District, and such other findings of fact as will warrant a recognition of such an emergency as to require reorganization.

"4. That the State Agencies charged with responsibility under the Emergency Reorganization of Districts Act perform their duties without delay because of the extremely critical situation in the Nankin Mills School District.

"5. That the State Board of Education and others in connection therewith assist in obtaining Amended Legislation authorizing the reorganization of the Nankin Mills District so that that portion thereof lying north of the Edward Hines Parkway be attached to the Livonia Public School System and that portion of the School District lying south of the Edward Hines Parkway be attached to the Wayne Community Public Schools."

Bill Gives Hope To Schools

The Nankin Mills Board of Education is keeping a close eye on the Friday slot of this week's calendar.

That is the deadline for the House of Representatives in the State Legislature to report bills out of committee.

Of obvious interest to the Nankin Mills Board is a bill in the House Education Committee which would enable the board to resolve the current school reorganization crisis.

At present, the state law allows for reorganization of school districts without a public vote. But no more than 30 per cent of the land of a district can be attached to a neighboring district.

Nankin Mills board members are watching with interest a bill which removes the 30 per cent figure.

If the bill is reported out of committee and eventually approved, the way would be paved for the splitting of Nankin Mills between the large Livonia and Wayne Community districts.