



MARK OF
CIRCULATION INTEGRITY
Plymouth Audited Circulation
9,212
Total Audited Circulation 72,579
As of March 31, 1968

The Plymouth MAIL & OBSERVER

This Week's
Press Run
76,000
Fifteen Cents Per Copy

Vol. 80, No. 85

Sunday, July 14, 1968

66 pages, 5 sections

Philip H. Power, Publisher

today's hot line

BULLETIN

Oakland Circuit Court Judge Robert L. Templin issued an injunction Friday morning prohibiting the State Election Board from using the incumbent designation for current municipal judges entered in the district court race.

Earl Oppenheimer, Farmington Township trustee and judge candidate, sought the injunction.

Municipal judges in Northville, Plymouth, Redford, and Farmington will lose their designation on the ballot as incumbents under the injunction.

LIVONIA—Supporters of a petition drive to bring open housing in this city to a direct vote of the people failed this week to secure the necessary number of voters' signatures. Led by Neal C. Hall and John Stymelski, the petitioners needed a minimum of 5,454 signatures of registered voters to make open housing an issue in November elections. The number of signatures tallied was only 3,694, according to City Clerk Addison Bacon.

LIVONIA—Construction at Livonia's new \$1,200,000 Family Y resumed this week after settlement of the building trade strike. Bill Cameron, Y director, said the strike altered the target date for completion from mid-November of this year to January, 1969.

FARMINGTON—John D. Murphy, Oakland County clerk and election commission chairman, promised availability of absentee ballots by July 17, even though he conceded they will not be printed in strict adherence to a recent Supreme Court decision. Murphy said all candidate lists will be printed in alphabetical order but the names will not be rotated.

FARMINGTON—Establishment of a Historical Museum has been proposed by a City Planning sub-committee after a three-month study dedicated to preservation of the community's historical lore. Marking of old Indian trails and century-old homes also was suggested.

REDFORD—Over \$10,000 was refunded to 670 summer school applicants by South Redford Schools this past week, due to program cancellation after teachers withheld their services in a negotiations dispute.

REDFORD—Voter registrations reached a pre-primary election record of 31,945 as of the July 5 cutoff date in this township of an estimated 80,000 persons. Registrations at general election time are expected to exceed the 35,000 counted in November, 1966.

What's Inside

Russell Ash Named Twp. Trustee .. Page 2A
Editorial Comment and The Stroller, Page 3A
Tell It To Glenn .. Page 8A
Top Side Of Life .. Page 9A

Daley Confident Phone Strike Will End
In Time for Dem. Convention 12A

Three Men Race Death to Save Little Girl, 1B
What's Doing in the World of Women .. 2-3B

Clarenceville Schools Seek Millage Again, 5B
Amusements 6B
Betty Frankel Offers Tips of Winning
Garden Prizes 4C

Area Deaths 12D
Observing Sports 1C
Showdown Monday in Class 'A' Baseball, 1C
No Veterans in Camp As Lions Open
Grid Drills 2B

BEACHED?



Had your rowboat drydocked for the last couple of summers? Make some fishermen happy by offering it for sale in an Observer Twin-Action Want Ad. Dial GA 2-0900 and place your ad in two editions for only \$4.44.

Unification Study Report Due Sept. 1

The long-awaited report on the unification study involving the City of Plymouth and Plymouth Township will be made public on September 1.

Announcement of its availability was made by William Pickup, of the Citizens' Research Council—the state agency that was requested to make the study.

"If we rushed," Pickup stated, "we possibly could have the report a bit earlier. But many folks are on their vacations and the September 1 date is more suitable in that they will have returned by that time."

While the report will be filled with information on costs and services of both areas and the cost of a unified city, it will make no recommendations.

"We were instructed to make a study of costs and services," Pickup emphasized,

It Will Contain No Recommendations

"and that is exactly what we have done."

The study was first discussed at the Hillsdale conference two years ago. It was revived again in the spring of 1967 at the Schoolcraft Conference and finally approved in a lop-sided vote.

Since then the Citizens Research officials have made a thorough study of both the city and the township and its everyday work and costs.

When the study was ordered at the Schoolcraft Conference, a move was also instituted

to have a state law amended which would permit adjoining communities to enter into contracts for police protection. Through the efforts of State Representatives James Tierney and Louis Schmidt, the law was amended.

Despite the speed with which the law was amended, no attempt has been made to contract for police protection by any of the parties.

Dick Lauterbach, then a Township Trustee, was named chairman of the Police Committee, but never called a meeting pending receipt of the report.

Other activities also have been held in abeyance until the findings of the study are revealed.

Then, it will be up to the two groups to take action.

Lack Of Male Work Force Blocking Industrial Growth

By W. W. EDGAR
Lack of a suitable workforce—especially in the skilled trades—is preventing the expansion of the industrial community in the Plymouth area. This was the complaint of a group of industrial leaders at a breakfast meeting called by

the Plymouth Chamber of Commerce and it was the consensus of the group that a shortage of suitable housing is keeping the work force from accepting employment in the area. The group also indicated that what was true of the skilled labor was also true of the un-

skilled—and that help is more difficult to obtain now than it has been in years.

"I am in need of experienced grinders in three classifications," Calvin Timmons, head of Standards, Inc., told the meeting, "and I can't get them."

"I have attempted everything," he explained, "but the best I could do was get a few men who needed training. I have a sufficient number of trainees, but I just don't seem able to get men with experience."

NORMAN COUGHLIN, of the

N.W. Coughlin Co., experts in imprinting, bemoaned the fact that suitable help was most difficult to get.

"How can a firm expand," he asked, "if sufficient help is not available for the present capacity?"

Others in the group included

Frank Moyer, of the Quixonic Corporation; Richard Tache, of Spartan Stores; Howard Prutton, of Niagara Forged Products; Robert Tighe, Welduction Corp. and C.W. Copeland of the Dunn Steel Products Division of the Townsend Co.

The lone company without an acute problem insofar as male help was concerned at the meeting was Spartan Stores where the major portion of the staff is comprised of women.

In a partial survey taken by the Mail & Observer following the meeting it was learned that the lack of a male work force has been a handicap through the industrial and commercial area. Even dishwashers are at a premium.

"We can hire any number of women," Ed Sawusch, General Manager of Anchor Coupling pointed out, "but men are scarce and getting moreso. What men we do have come from surrounding areas and as far away as Hamtramck."

ASKED ABOUT the shortage of suitable housing, Carl Pursell, president of the Plymouth Community Chamber of Commerce and a dealer in real estate, answered, "There has been a housing shortage in the Plymouth area for quite some time."

He pointed out that it is well nigh impossible to locate a house for rent. When one is found it is taken quickly. He also pointed out that despite the recent building of apartments they are filled as soon as the units are available.

"Another amazing factor," he said, "and one that could be holding back a labor force is the high cost of homes in our area. A study of the sales during the first quarter of the year revealed that the average sale price was \$28,000."

"This figure, in many instances," he said, "is above what the average factory worker—or young newlyweds—can afford to pay. As a result they shy away from the Plymouth area."

ANOTHER THING blamed for the shortage is the lack of zoning for low cost housing. The practice in both the city and the township has been to upgrade the zoning and in some instances in the township three acre parcels are required.

All these things have helped to keep down the labor force and have given the industrial leaders the right to publicize the complaint that lack of labor is holding back industrial growth in the area.

The meeting was the first of a series being planned by the Chamber to deal with the problems of business and industry.

Plea For Blood Made In Behalf Of Mrs. Brink

A plea for blood for Mrs. James Brink, of Denver, Colo., formerly of Plymouth, has been issued this week by a friend of the family.

Mrs. Brink has had leukemia for two years. Before moving to Denver she and her husband ran the farm market on South Main Street.

Donors may call the Red Cross, 422-2787; please give the name Sharon Brink, Colorado General Hospital, Denver, when calling.

Clues Fading In Coed Murder

By HENRY J. TEUTSCH

Ann Arbor police officials reported Saturday that all clues in the murder investigation of Eastern Michigan University coed, Joan Schell, of Plymouth, were fading fast and the intensive search for the red and black car in which she rode is still being pursued.

While the hunt for clues continued, Dale R. Schultz, 19-year-old boy friend of the slain girl, was turned over to military authorities as a deserter by Washtenaw County Sheriff's of-

ficers, Thursday, after being "tentatively" cleared of suspicion in the crime.

Washtenaw County Chief Prosecutor William Delhey said that a polygraph test administered Wednesday and "other things" has "tentatively cleared" Schultz.

"My intent is to give him over to military authorities," the prosecutor said.

Schultz's charge of carrying brass knuckles—which were found in his possession when he was picked up for questioning July 5—will be dropped after he is turned over to the military, Delhey explained.

Michigan Bell Deliveries Cause Feud

A dispute between an Ann Arbor cartage company and the Teamsters has been brewing for more than a week at the Michigan Bell Telephone offices on Ann Arbor Rd., in Plymouth. It is centered around who should be making deliveries.

John Peard, of Michigan Bell, said there is no real problem and neither the phone company nor any of its affiliates are involved.

The Teamsters threw up picket lines last week claiming that the Godfrey Cartage Co. was non-union and therefore had no right to be making deliveries to the telephone company.

Thief Gets \$200 In Cash

The home of Russell Bjornbak, of 46877 W. Ann Arbor Trail, Plymouth Township, was broken into Wednesday morning and he reported \$200 missing from his son's bedroom.

Wayne County Sheriff's officers reported that someone broke a pane of glass on an inside rear door. The thief then rummaged through several rooms but apparently took nothing but the cash, they said.

SCHULTZ, WHO has been AWOL from the Army since late June, was arrested less than three hours after the girl's body was found. He was discovered hiding in a closet in a U. of M. campus area apartment.

Delhey said that the lesser charge of possession of brass knuckles would be dropped when he is formally charged with desertion by the Army.

Tuesday, he was taken in custody of police to the girl's funeral in Plymouth. He was escorted by a sheriff's detective and an Ann Arbor Police officer.

The statewide hunt for the slayer was given a boost when police learned that as many as three persons may have seen the Plymouth girl enter a

Continued on Page 4



WEEDS ON MAIN STREET—Even though the City of Plymouth has an ordinance calling for the cutting of all weeds prior to July 1, a nice crop is flourishing on the city's main traffic artery. The above shows a small girl almost hidden in the crop at the corner of North Holbrook and Main, while the lower view is of Main Street—directly across from the Kroger store.

Township Board Takes Option On Site For Recreation Park

To avoid being relegated to what Township Attorney Ralph Cole called "second class citizenship" and to spur efforts to create a joint recreation facility with the city, Plymouth Township is going to take an option on 63 acres of land. The township and the City of Plymouth have been working on the establishment of a joint recreation authority but have

made no final conclusions.

Monday, in a letter, the City asked the Township to authorize it to exercise an option on 63 acres in the township—which would be the future site of an ice arena.

The township felt that if it gave the city the green light it would then be a lessee of the land and not a principal in the arrangement.

Louis Norman, board trustee, was authorized by the township to negotiate with the owners of the property for a six-month option not to exceed \$1,500. The option is to be made renewable for another six months for an additional \$1,500.

With this action the township took the position of expeditor. However, they said they did

Continued on Page 4

Daughters Save Dad From Drowning

Nagel Post, 525 Byron, Plymouth, is lying in St. Joseph Hospital with pneumonia but he's not complaining too much.

Last Tuesday his three daughters and a neighbor saved him from drowning in the family pool.

Beth Ann Post, 14, said she and her sisters, Sally, 18, and

Janeen, 15, and a friend, Doug Slider, were sitting on the patio near the pool.

Her father was swimming under water and he had told them he was going to see how many times he could swim around the pool without taking a breath.

Beth said she sensed some-

thing was wrong when her father didn't surface. "He looked limp in the water," she said. "I became excited and started telling everyone that something was wrong."

Her father began to rise to the surface, she reported, but only the top of his head broke the water.

By this time, everyone was aware that he was in trouble and Janeen and Doug dived in and pulled the man to the side of the pool.

Beth said that she and the others helped pull him out and Sally administered mouth-to-mouth resuscitation. Continued on Page 4

CHURCH OF CHRIST
9301 Sheldon Rd., Plymouth
J. Paul Brown - Evangelist
453-7630

9:30 a.m. Sunday School
10:30 a.m. Worship
6:30 p.m. Evening Worship
7:30 p.m. Wed. Bible Study
Herald of Truth - Channel 56
Sunday 8:30 a.m.
Free Bus Transportation and
Bible Correspondence Course

VACATION TIME - "DON'T
TRAVEL ALONE: TAKE GOD
WITH YOU."

World's Finest House Paint!



\$1180
GALLON

A brilliant white house
paint... with super qual-
ity... super durability.
Covers in one coat. Come
in for full details.

New beauty and protection for your home

**SHERWIN-WILLIAMS
A-100 Latex
HOUSE PAINT**



\$879
Gallon

White and
Regular
Colors
Resists blistering and
peeling. No undercoat
required on previously
painted surfaces.

FREE!

Let us give the paint on
your house a check-up
Get expert advice before you
paint. Have a FACTORY
TRAINED REPRESENTATIVE
inspect the paint on your
house. No cost or obligation.
Let us help you select a
painting contractor!

**SHERWIN-
WILLIAMS**

863 PENNIMAN AVENUE
PLYMOUTH 453-7870

Check Our Liberal Time Payment Plans

Township Gets Own Code On Liquor Sale

Plymouth Township public
establishments selling liquor
will now have to watch their
p's and q's.

Monday night, the township
adopted a liquor control ordi-
nance which will become ef-
fective Aug. 14.

It was adopted in accordance
with the State Liquor Commis-
sion's rules and regulations,
but the township will name its
own inspectors and will collect
any fines for violations.

The liquor commission urged
the township action and pro-
vided it with the ordinance. It
made one stipulation.

All the money collected by
the township under the ordi-
nance was to be used entirely
for enforcement.

The township does not expect
to receive any revenues from
the ordinance, but it does expect
to have tighter control over
liquor-selling establishments
in it.

REYNOLDS WATER SOFTENERS

REYNOLDS All Fibre-Glass Fully-
Automatic Water Conditioners (Pat-
ented) with our LIFETIME GUARANTEE
against Rust, Corrosion, and Leaks will
soften more water and remove more iron,
for less operating cost, than any other
water softeners ever made.

Your present softener can probably be
converted into a Reynolds Automatic.
Investigate—No obligation.

Factory sales, installation, and service
(We service all makes)

REYNOLDS

Water Conditioning Company

Michigan's oldest and largest water
conditioning company... since 1931

12100 Cleveland, Detroit 4, Mich.
WEster 3-3800

Priced Right and Fully Guaranteed

NORTHVILLE LAUNDRY*

Laundry - Dry Cleaning
TRADITIONAL FULL SERVICE
FAMILY LAUNDRY

FOR OVER 40 YEARS

CALL

349-0750

FOR PICK UP & DELIVERY

331 N. Center - Northville

*Division Ritchie Bros. Launderers - Cleaners, Inc.

Community Bulletin Board

TUESDAY, JULY 16

PLYMOUTH KIWANIS CLUB: 6:20 p.m., dinner meeting
in Loty's.

THURSDAY, JULY 18

KIWANIS CLUB OF COLONIAL PLYMOUTH: 12 noon,
luncheon in the Mayflower Hotel.

SENIOR CITIZENS: 1 p.m., weekly program in the Masonic
Temple.

FRIDAY, JULY 19

PLYMOUTH ROTARY CLUB: 12:10 p.m., luncheon meeting
in the Mayflower Meeting House.

WEEKEND

PLYMOUTH HISTORICAL MUSEUM: 2 p.m. to 5 p.m.
Saturday and Sunday.

Russell Ash Named Trustee In Township

Russell Ash, Republican candi-
date for the permanent posi-
tion, was appointed to fill a
vacancy on the Plymouth Town-
ship Board of Trustees on Mon-
day night.

Ash, who is the outgoing
chairman of the Planning Com-
mission, was not present to
receive the official news in
public. He is one of four Re-
publicans and two Democrats
seeking the two Trustee posi-
tions in the next election.

The vacancy occurred on the
board June 15 when Dick
Lauterbach resigned to take a
teaching post in northern Mich-
igan.

Lauterbach's post expires
in August and therefore his
resignation left a vacancy for
only two months.

When it was first learned
by the board that Lauterbach
was leaving members wanted
to leave his seat vacant until
the election and give every
candidate an equal chance.

However, they were forced

to make an appointment by a
new state law and decided to
appoint one of the candidates
for the office.

The law says that if a va-
cancy occurs in an elective
position it must be filled with-
in 45 days. The board could
have waited until August be-
fore taking any action.

On the other hand, the board
said it did not have a regularly
scheduled meeting until after
the August elections which
would have left the office un-
filled longer than the 45 days.

In a letter to the board,
John D. McEwen, supervisor,
wrote, "It is recommended that
Russell Ash, 47192 Stonecrest
Ave., be appointed to fill this
position effective this date."

"Ash's many years of ex-
perience on the Planning Com-
mission, of which he is now
chairman, proves that he likes
hard work and knows how to
assume responsibility."

"He applies to both his busi-
ness dealings and his personal
life the highest of ethical
standards and moral values."

McEwen concluded, "My
recommendation of Ash, there-
fore, is made without reserva-
tion."

The appointment was given
unanimous consent.

Don Waters Sets Junior Golf Pace

Don Waters is setting a fast
pace in the Plymouth Junior
Golf League.

With scores of 41 and 39
he has paced the field during
the past two weeks.

On June 30 he posted the
41 to beat Jim Szilagyi by a
single stroke and on July 8
his 39 gave him a one-stroke
lead over Szilagyi and Dick
Neale who tied for second place
with 40.

Planning Body Gets Murdock As A Member

William E. Murdock, of 9511
Terry Ave., Plymouth Town-
ship, was appointed to the town-
ship planning commission Mon-
day night.

Murdock, stores supervisor
for Wayne County General Hos-
pital, is replacing Commission
Chairman Russell Ash who was
appointed to the board of trust-
tees.

Reappointed to the commis-
sion were Charles Childs and
W.C. Koch. All three terms
expire July 1971.

Supervisor John D. McEwen
recommended the appointments
and said, "The two appoint-
ments need no introductions to
the board inasmuch as they
have served the planning com-
mission diligently and faithfully
over the past years."

"I have found," McEwen con-
tinued, "Mr. Murdock honest,
conscientious and energetic."

EXPERIENCE COUNTS!



Keep MILLIGAN

ON THE WAYNE COUNTY
BOARD OF SUPERVISORS

DOES YOUR AUTO INSURANCE EXPIRE THIS MONTH?

EXAMPLE OF SENTRY AUTO POLICY
FOR A DRIVER OVER 25

/ Bodily Injury Property
Damage \$50,000
/ Medical Expenses \$2,000
/ Uninsured Motorists \$10/20,000
/ Road Service \$25
/ Personal Effects \$200
/ Comprehensive Full Pay
(Non-Business Use Most Cars)

\$25⁹³ Quarterly

CALL THE SENTRY MAN.
He can offer you made-to-
order protection for your
auto, home, and life.
THAT'S OUR POLICY



Robert D. Darrach
9836 Serwick
Livonia
422-8394

SENTRY INSURANCE

Now's the time to have WINTER CLOTHES CLEANED and STORED

DON'T WAIT TILL THE MOTHS COME!

Crowded closets, jammed
with soiled clothing are an
open invitation to Mr.
Moth and company. Let
us clean your woollens and
store them in moth-proof
bags... we'll return
them to you next fall,
pressed, ready to wear.



Call For
Prompt
Pick-Up
On

BOX STORAGE



- CLEANERS
- SHIRT LAUNDRY
- FUR STORAGE

14268 Northville Rd.
595 So. Main

GL 3-5420
GL 3-5060

BEYER REXALL DRUGS

WE'VE SCALPED HIGH PRICES
FOR THIS
BARGAIN POW WOW

PRICES EFFECTIVE SUNDAY, JULY 14, THRU SATURDAY, JULY 20

ROLLAMATIC DESK SET

- Roll Note Paper
- Holder and Pen

49^c

While
They
Last

RIOPAN

ANTACID SUSPENSION
(Fast and prolonged relief from
gastric hyperacidity.)

\$1²⁹



KLEENEX TISSUES

200's — 2-Ply

Regular 33c

19^c



Regular \$1.19

OFF

INSECT

REPELLENT

6.5-Oz. Can
or New Foam

79^c Can

LISTERINE ANTISEPTIC

Regular \$1.45

32-Oz.
Bottle

99^c

FILLING PRESCRIPTIONS

FOR OVER 100 YEARS



Regular 98c

**ALUMINUM
FOIL**

100 ft. x 12 inches wide

79^c

Regular 98c

**CREST
TOOTH PASTE**

MINT OR REGULAR

Family Size — 6.75 Oz.

(6c Off Label)

48^c

Regular \$2.09

PRELL

LIQUID SHAMPOO

Imperial Size Full Pint

\$1²⁷

Regular \$2.55

Q.T.

QUICK

TANNING LOTION

\$1⁷⁹

4-Oz.
Bottle

480 N. MAIN
GL 3-3400
Liquor & Beer

BEYER

REXALL DRUGS

ANN ARBOR ROAD
Next to A & P
GL 3-4400
Beer & Wine

MICHIGAN BANK

HISTORY OF LEADERSHIP and EXPERIENCE of HENRY R. SLADEK



AUGUST 6th

VOTE FOR

HENRY R. SLADEK

REPUBLICAN

FOR

**WAYNE
COUNTY
SUPERVISOR**

DISTRICT MANAGER FOR LARGE INDUSTRIAL CORP.
Plymouth, Michigan

WAYNE COUNTY COMMISSIONER
CHARTER COMMISSION APPOINTMENT — 1968

TEAM CAPTAIN — Special Gifts Division
Livonia YMCA Fund Drive 1967

WAYNE COUNTY COMMISSIONER
COUNTY SUPERVISOR DISTRICT APPOINTMENT — 1967

Developed and presented
PROFESSIONAL MANAGER'S SEMINAR
at University of Notre Dame 1967-68

COUNTY CHAIRMAN — WAYNE COUNTY
REPUBLICAN COMMITTEE 1966 to PRESENT

CHARTER COMMISSIONER — LIVONIA
1966-1968

CHAIRMAN — WAYNE COUNTY 19TH DISTRICT
REPUBLICAN COMMITTEE — 1966

U. of MICHIGAN (EXTENSION) 1960-1964

CHAIRMAN PTA FUND RAISING
WEBSTER GROVES, MO. 1956-60

DIRECTOR, Boy Scouts — Illinois 1950-52

COMMUNICATIONS CHIEF — Army 9th Corps 1943-45

Leyte - Okinawa - Japan - Special Citation Okinawa

☒ HENRY R. SLADEK

Paid Political Advertisement

The Stroller...



With nothing on television but old movies and re-runs of westerns where someone is being shot from a horse every few minutes, the conversation, of all things, turned to the changes in our eating habits... and the great change that has come over the food industry in general.

There was no one in the group who couldn't remember going over to Grandma's house for a Sunday chicken dinner. And there were some, too, who recalled that we once were a nation that subsisted on steak and potatoes—with no emphasis on any special cuts.

The Stroller's mouth is watering for a taste of the old time roast chicken dinners as he writes, and the very thought of the old fashioned "stuffin'" brings only pangs of regret over its departure from the menus.

And then, for a real treat in the Pennsylvania Dutch country, there always was the feast of "chicken and waffles." If you've never eaten chicken and waffles in the Dutch country you've missed one of the great treats of the culinary art.

THE REAL USE OF GRAVY

To get the real atmosphere, we used to travel to the country hotels of a Sunday and gather around the table with the red and white checkered tablecloth. One never had to place an order. It was taken for granted that you came to enjoy chicken and waffles and the hosts lost no time in providing the choice dish.

The first portion set before you was a large platter of stewed chicken. Next came a big pitcher of yellow chicken gravy and there was placed on your plate a large golden-brown waffle with the admonition to "dig in."

One always could recognize the strangers. They always asked for syrup to be poured over the waffles. To the native this was sacrilege. He poured the chicken gravy over the waffles—and if you want a tasty dish, try the combination of waffles and chicken gravy.

These country hotels are long since gone and their passing has helped to change our eating habits.

We have become a nation of people who dote on fried chicken—and much of it is the work of a smiling, white haired Kentucky Colonel.

It was the work of this portly gent with the goatee that became the topic of conversation in front of the darkened TV tube.

At an age when most people sit on the sidelines and watch the world go by, he developed a new method of frying chicken that has swept the country.

Now, instead of waiting until Sunday and going over to Grandma's for a chicken dinner, one can stop along the way and obtain a box of nice, fried chicken with all the trimmings and take it home. There is no fuss or bother and the little woman is spared the drudgery of the kitchen.

Along with this change in our eating habits has come another. There was a time when only the "well-to-do" could afford a catering service for a party. Usually caterers were employed only at large weddings.

Now, the catering service has taken a new twist and, much like the game of golf that once was considered only a rich man's game, it has been made available in all neighborhoods.

CHICKEN GETS COMPANY

This change was pointed out to The Stroller the other evening when he was a guest at a large reception that had all the niceties of such an occasion. When it came time for refreshments there were large dishes of fried chicken—and tasty chicken at that.

Before leaving, The Stroller singled out the hostess to extend thanks and congratulate her for a nice time and to compliment her on her ability to fry chicken.

"Don't tell me you were fooled too," she smiled.

"I didn't fry that chicken. I just sent out and had several buckets of it delivered. Glad you liked it."

Well, this was additional evidence of the changing times.

Now, to join the fried chicken trend has come the pizza. This was once an Italian delicacy and served only in Italian eating establishments.

Almost every evening, one can see the cars go by with the light on the auto top focused on an identifying pizza sign.

Hosts no longer devote much time to preparing the time-honored lunches when entertaining company. They leave the party for a time and scurry to the kitchen phone to order delivery of the pizza. This, too, is becoming a national habit. But the end is not yet.

"A friend of mine," an innkeeper of The Stroller's acquaintance remarked, "has one of these chicken franchises and a week or two ago, he and three young girls grossed \$1400 between noon and 10 o'clock on a Sunday."

"Just imagine that," he went on, "no waste, little overhead. How can we fellows with restaurants compete with that? And there are no more chicken franchises available, so you can't join them."

So, The Stroller is convinced that there will be still more changes in eating habits. The day of the restaurant is on the wane.

Proper Use Of Land Study Needed Now To Solve Most Pressing Problem

The complaint of the industrial community of Plymouth that lack of a labor force was delaying much-needed expansion to keep up with competition has focused attention again on the most important problem in the area.

This problem, common in all fast growing sections, concerns the use of the land. How much of it should be zoned for industrial purposes—both light and heavy industry?

How much should be set aside for commercial use of stores, markets and shops?

And how much should be designated for residential purposes—and how should the residential area be established in regard to lot sizes?

No community is complete without proper zoning for all four designations. But the big question always arises as to how much land should be used by any one of the groups.

This is the question that now must be faced in the Plymouth area.

IT IS AN ESTABLISHED fact that more people work in Plymouth than live here. And, briefly, that leads to the present complaint of the industrial firms... they can't get a sufficient amount of help because there are no homes available for labor even if it were available.

There has been a definite shortage of homes in the Plymouth area for some time and apartments are occupied as soon as they are built. So, there is a crying need for housing.

And while this fact is recognized, it leads only to another question. What type of housing should be provided—and where could a low-cost housing area be developed?

A recent survey uncovered the information that the average cost of homes in the area during the first quarter of the year was \$28,000. This figure is beyond the reach of many folks who would provide the labor force. So, it is only reasonable to assume that a lower cost home is almost mandatory.

Up to now the trend has been the other way. There has been a concentration on upgrading the use of land to the point where some sections of Plymouth Township are

A LOSING PROPOSITION



zoned for three-acre estates. And at the very least, home sites are being restricted to half-acre lots.

This is fine. There could be no argument against such things—if there was a sufficient amount of housing at the other end. This is the housing necessary for the factory worker and the young folks just starting the task of homemaking.



Congressman Esch Reports

Lawmakers Speed Action Prior To Conventions

Action in Congress has picked up lately as we rapidly approach adjournment for the national conventions. Here are some highlights of recent activity:

--The Education and Labor Committee has reported for

floor action my bill on HUNGER. The measure, sponsored by 23 other members of my committee, is designed to expand the school food services programs, including the school lunch program, to reach a great number of youngsters not now being

covered. Final passage will go a long way toward eliminating the red tape which has plagued the programs and ending the cruel paradox of our present system that finds us spending billions on farmers for not growing food while many children

go without a square meal daily.

--The House recently passed a \$9 billion supplemental APPROPRIATIONS bill for fiscal 1968. Of this, \$6.1 billion will go for increased costs relating to the war in Vietnam. Most

appropriations for fiscal 1969 still await action causing speculation that Congress might have to return to work after the conventions to complete consideration of money matters. Last year the government was half way through the fiscal year before appropriations were completed. This type of inexcusable delay, caused by out-moded methods and tired leadership, results in confusion and inefficiency for vital projects and programs.

--The Washington Tourist Trade appears to be returning to normal levels. Visitors, de-

laying and canceling trips due to the riots and fear of what the Poor Peoples March might produce, once again can be seen in greater numbers touring our national heritage sites.

If you are planning a trip to our nation's capital be sure to write me well in advance so that I can make arrangements for special tours and send you some material to make your trip more enjoyable. Tours are limited and we operate on a first serve basis. I also hope you will stop by my office so I can meet you personally if possible.

Letters To The Editor

Plymouth Jr. Chamber of Commerce

Dear Sirs:

As a member of an organization which entered a float in your parade on the Fourth of July, I feel I have the right to lodge this complaint.

Not only this year, but in years past, you have had a theme for your parade. This

year it was "100 years from now." The float which won first place was a beautiful float with much work put into it, but what in the name of heaven does a sailing vessel have to do with the year 2068?

May I also cite another example. The parade of 1967 had the theme "Centennial Plymouth." Fine, but the float that won was a Grecian stage with Nero

fiddling, again I ask, what has this to do with the theme "Centennial Plymouth?"

I am not saying our float should have won, but it would seem to me that you should either drop the idea of a theme or enforce your theme in the judging of the floats.

May I also make one other suggestion. Is it fair to judge the float of an adult group as the B.P.O.E. against the float

done by a group of children and teens such as 4-H. I feel with the \$5 entry fee you are charging, you could well afford the two classes at least, if not more.

Respectfully yours,
ROBERT A. SIMMONS
Treas. Plymouth 4-H Livestock
Pres. Wayne Co. 4-H Service Club

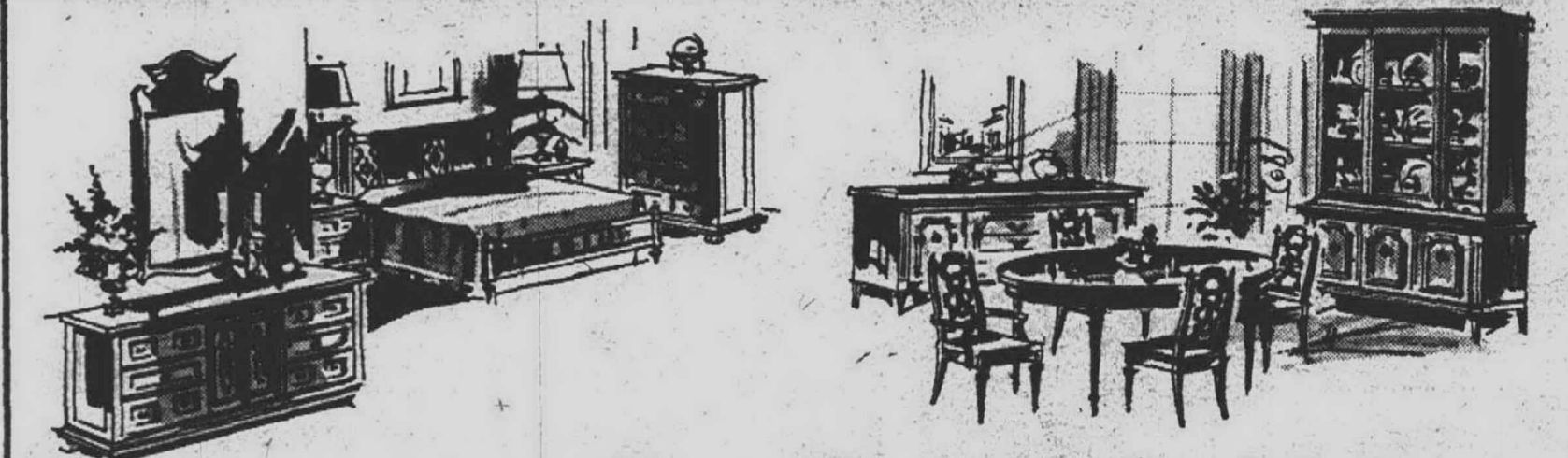

Our Furniture Values Are So Hot That We Keep It Air-Conditioned For You

Shop in Air-Conditioned Comfort at
SNYDER'S FURNITURE
584 W. ANN ARBOR TRAIL PLYMOUTH
453-3577
Hours: Daily 9-6 p.m. Convenient Terms Thurs. & Friday 9-9 p.m.

COMING!
THURSDAY, JULY 18
at 8 A.M.



STORE WILL BE CLOSED ALL DAY WED., JULY 17 TO PREPARE FOR THIS EVENT

Fisher's
"YOUR FAMILY SHOE STORE"
290 S. MAIN 453-1390 PLYMOUTH
OPEN THURSDAY AND FRIDAY 'TIL 9 P.M.

The Plymouth MAIL & OBSERVER

PAUL H. POWER
Publisher
TOM RICHARD
Managing Editor
W. W. EDGAR
Editor
DALE C. PERRY
Circulation
FRED J. EDWARDS
Classified Advertising Manager

Subscription Rates
By Carrier: Single copy, 10¢; monthly, \$2.75; 6 months, \$15.00; 1 year, \$27.00. In advance.
By Mail: Single copy, 10¢; monthly, \$2.75; 6 months, \$15.00; 1 year, \$27.00. In advance.
U.S. Post Office: Plymouth, Michigan. Second-class postage paid at Plymouth, Michigan.
Postmaster: Send address changes to The Plymouth Mail & Observer, 271 S. Main St., Plymouth, Michigan 48150.

Clues Fading In Coed Murder

Continued from Page 1

car the night of June 30 in Ypsilanti.

After checking all leads received since the finding of the body near the intersection of Glacier Way and Earhart Rd., Ann Arbor Acting Police Chief

Harold Olson and Asst. Washenaw County Prosecuting Atty. Thomas Shea said they have determined that Miss Schell's acceptance of a ride was seen by several persons other than her roommate, Susan Kolbe.

SO FAR, the police said, the only tangible lead is the late model red and black auto in which the three young men were riding when they picked up the girl in front of Welch Hall on the Ypsilanti campus.

The two investigators said that one other person has been questioned who saw the car that night.

"We now feel we will be able to compile fairly accurate descriptions of the three white youths in that car," Shea reported.

For two days auxiliary police, sheriff's deputies, members of the sheriff's mounted division and city officers have combed nearly every inch of fields and roads around Glacier Way and Earhart Rd., where the body was found. The intensive search has failed to turn up Miss Schell's red, cloth handbag, the murder weapon or any other clue to the slaying.

WHEN THE murder investigation began it was immediately linked with a similar murder last year of another EMU coed, Mary Slezar, whose body was

discovered near the Ypsilanti campus.

Police said that the hunt for the killers of the two girls has branched out to Wisconsin and Illinois where police have compiled files on similar killings.

THE MOST intensive area of investigation in the Schell case remains centered around the red and black automobile.

The car, which has been described as a Pontiac or Ford 1966 or 1967, stopped near McKinney Union in Ypsilanti on Forest Ave. June 30 about 11:30 p.m.

Miss Schell got in. Witnesses reported that it was a two-door model, and one of the three occupants stepped out of the auto to allow the girl to enter. The vehicle then disappeared around a building.

Capt. Olson said, "We're asking again: residents of the Ann Arbor-Ypsilanti area who know of a Pontiac or Ford with a red body, and a black-vinyl top which they know is used at times by young men to contact us at once."

THE ACTING police chief said his department and any other agency would guarantee complete anonymity to any person giving information. He said that the Ann Arbor Police would

afford anyone giving key evidence the same police protection that has been afforded Miss Kolbe. She has been kept under 24-hour guard since the crime was discovered.

Investigators reported they believe at this time that if the three young men in the car are involved in Miss Schell's murder, one of the three was an unwilling party to the crime. Capt. Olson said that there is usually a "weak sister" in these groups.

Shea added the final autopsy report on Miss Schell's body shows that one of a dozen knife

wounds penetrated the victim's skull. It is still unknown if she was sexually assaulted.

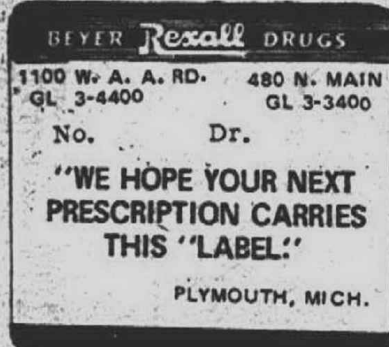

DR. L. E. REHNER, Optometrist

350 S. Harvey St., Plymouth GL 3-2056
Hours: Monday, Tuesday, Thursday — 1 to 9 p.m.
Wednesday, Friday, Saturday — 10 a.m. to 5 p.m.
Opposite Central Parking Lot



JOIN HERE— BELONG THROUGHOUT THE WORLD

Home is where you'll use your Auto Club Membership most often but no matter where you travel the famed services of AAA will be ready to serve you. There are 57 offices in Michigan, 808 offices in the U.S. and Canada, and 142 offices of associated clubs throughout the world.

Join Today and Start Leading the Way Now!

RICHARD A. ROBERTS
798 Penniman Ave.,
Plymouth



OFFICE
453-5200

RESIDENCE
285-6630

EXPERIENCE COUNTS!



Keep MILLIGAN
ON THE WAYNE COUNTY
BOARD OF SUPERVISORS

Sidewalk Code Spelled Out In Township

There's some headway being made in Plymouth Township's efforts to adopt a sidewalk ordinance.

The Board of Trustees Monday night amended its subdivision ordinance and spelled out where sidewalks have to be built in subdivisions.

Sidewalks now must be built only on lots abutting main arteries. It will be the option of the developer to put in sidewalks inside the subdivision.

The township can now be assured, the board said, that from now on sidewalks automatically will be constructed on main streets.

A sidewalk ordinance is being studied by the township.

The difficulties, the board stated, are centered on who is going to pay for sidewalks that would be required by the ordinance—the individual home owner or the entire area which would benefit from a sidewalk location.

The board decided to table any decision on the request until it had talked further with the city and could work out a more equitable agreement, it said.

Recreation Site Under Option In Township

Continued from Page 1
not want to give the city the impression it was being pushed aside.

Norman was named agent for an undisclosed principal, namely the township, which would allow the city to join the township at any time.

The board stated that by at least making certain the property was available was a more solid beginning. They added that any arrangements with the city could be made under their present plans.

The city's letter had also asked the township to agree to terms allowing the city to request financing for the project.

The board decided to table any decision on the request until it had talked further with the city and could work out a more equitable agreement, it said.

Daughters Save Father From Death

Continued from Page 1

"He was blue when we pulled him out and it took about three minutes before he was breathing again."

In the meantime, Beth reported, her mother, Wilma, called police and they responded along with the fire department rescue squad shortly after the man was revived.

The fire department gave the man oxygen until an ambulance arrived.

Beth said she talked to her father Thursday morning and he sounded good. She added he was taken off the critical list and is slowly getting better.

A Place to Grow Christian Science Sunday School

For children up to 20 years of age
10:30 Sunday Morning

First Church of Christ, Scientist
1100 W. Ann Arbor Trail
Plymouth, Michigan



THE PENN THEATRE
Ph. 453-0870
PLYMOUTH, MICH.

AIR CONDITIONED
NOW Thru TUESDAY, JULY 16

A John Beck-NAMO Production starring

WAR IS HECK!
HIC HIC HEE RAY!

GINA LOLLERBACH BOB HOPE PHYLIS DILLER JEFFREY HUNTER MYLENE DUMAS

"THE PRIVATE NAVY OF SGT. O'PARRELL"

TECHNICOLOR

Nightly Showings — 7:00 and 9:00
Sunday Showings — 3:00-5:00-7:00 & 9:00
NO SATURDAY MATINEE
— COMING —

"Planet of the Apes"
"The Odd Couple"

"The Graduate"
"GREEN BERETS"

When have you seen
Swimming Pool Prices go this low?
POSSIBLY NEVER!
Possibly Only July 14th - 21st
during our gigantic, drastic

WAREHOUSE CLEARANCE SALE MUSKIN

18' x 48' x 60"
COUNTRY SQUIRE



"Our finest Above-Ground Pool"
Reg. \$699
Save \$200

\$499

WALNUT GRAINED VINYL LINING, 18' x 48' x 60' — 10 YEAR WARRANTY

Extra-Special Bonus!

To prove that the friendly Viscount Guys have really gone "sale crazy," we're giving away with each pool package, 18' or larger, no extra cost, a complete deluxe fiberglass safety pool cover, capable of supporting up to 200 lbs.

"THIS IS POSITIVE PROOF" that the good guys at Viscount will beat all deals!!

SUBMIT THIS AD AT TIME OF PURCHASE

MUSKIN
15' x 48' x 60"
CAPRI "WINTERIZED LINER" LEAVE POOL UP ALL YEAR LONG!

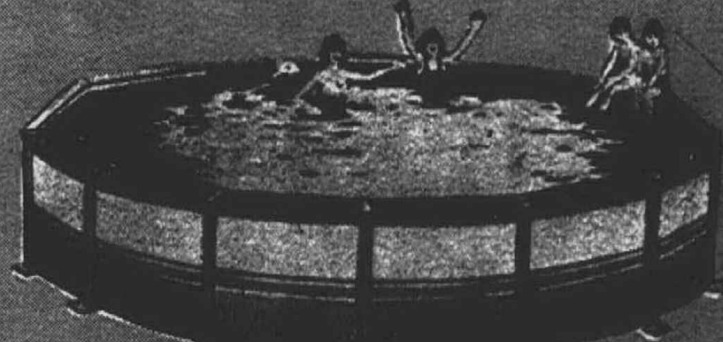

Deluxe Pools at Lowest Prices Ever!
"FAMOUS MUSKIN GUARANTEE"
"STRONG BRIDGE CONSTRUCTION"
"HEAVY VINYL-FLEX LINER GOES TO 5 1/2' DEEP"

\$399 includes pool, stairs, filter, vacuum, ladder, skimmer, test kit, chemicals

\$299

Viscount Pool and Sports Shop
Swimming Pools • Pool Tables • Golf • Water Skis • Ping Pong

We sell what we advertise...
at the price we advertise!

ANN ARBOR STORE
2450 W. STADIUM
(Across from Walgreen)



Need a new heating system? Take comfort.

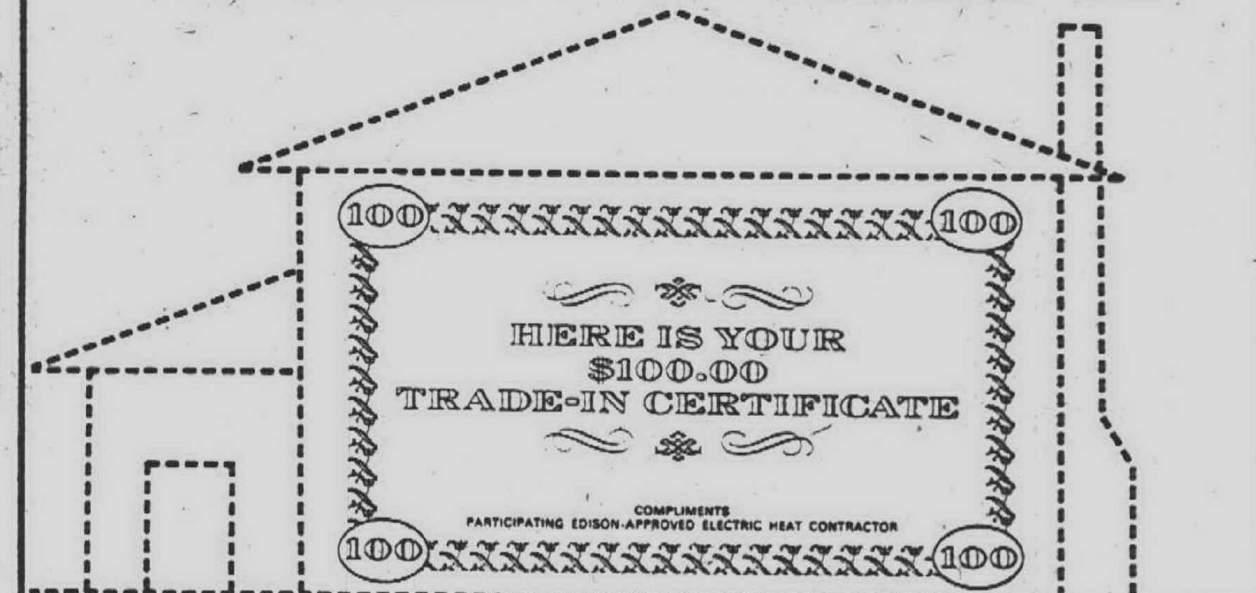

This certificate entitles you to a one hundred dollar trade-in allowance on your old heating unit when converting to electric heat. Clip and save it.

How does it work? Simply phone or stop in at your nearest Edison office and we'll give you the names of several Edison approved and trained electric heating contractors in your area who'll honor the certificate. (We'll also supply informative literature if you like.)

The contractor you call will make a no-obligation survey of your heating needs. He'll answer your questions about electric heating and explain the unique operating cost guarantee that applies. Then he'll quote you a firm estimate on the cost of converting. You deduct \$100—the value of the certificate.

Now for some additional reasons why you should call about the offer. No other type of home heating is as (1) comfortable, (2) clean, (3) quiet, (4) modern as electric heat. It pays to convert.



EDISON

YOURS ... THE STATELY ELEGANCE OF THE CLASSIC MANOR BEDROOM ... AT UNUSUAL SALE SAVINGS!

Here is elegant traditional at its finest... designed to fit perfectly into the home of today, yet offering exceptionally generous storage space. Each piece exquisitely detailed and scaled, painstakingly crafted, richly shaded and hand distressed to a dark, glowing fruit-wood finish.

66" Nine Drawer Triple Dresser, Pediment Mirror and Pediment Bed (full or twin size)
Regularly \$547.50 SALE \$449.50
Eight Drawer Chest-on-Chest
Regularly \$284.50 SALE \$234.50
Pediment Bed, Queen Size
Regularly \$182.50 SALE \$149.50



MOST LAMPS AND DECORATIVE ACCESSORIES REDUCED 10% TO 50%

Commode Lamp Table
Regularly \$86.50
SALE \$72.50

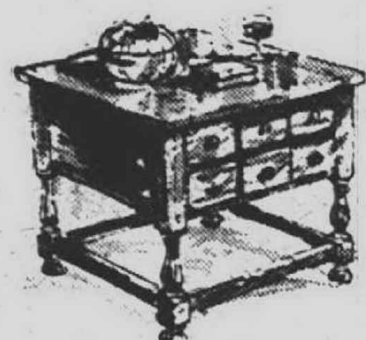

54" Cocktail
Trestle Table
Regularly \$76.50
SALE \$62.50

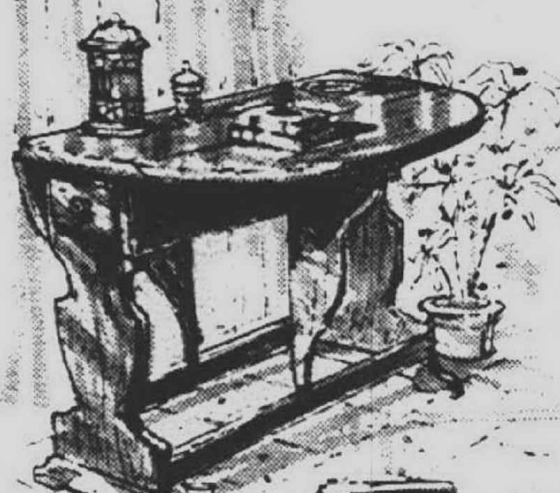

28" Rudder
Drop Leaf Table
Regularly \$86.50
SALE \$72.50



Hear ye, hear ye ... our



Ethan Allen Mid-Summer Sampler Sale

is now in progress!

FRIENDLY,

INFORMAL ANTIQUED PINE ... PERFECT
FOR LIVING ROOM, FAMILY ROOM, OR DEN!

Skillfully distressed, hand-rubbed and hand-finished for that traditional "aged" look, you can't beat these Antiqued pine pieces for value.

Spoonfoot Game Table

34" square, features beautifully inlaid walnut, maple, and pine chessboard and four corner wells.
Regularly \$119.50
SALE \$99.50

Sturdy Mates Chairs

Regularly \$44.50 each
SALE \$36.95

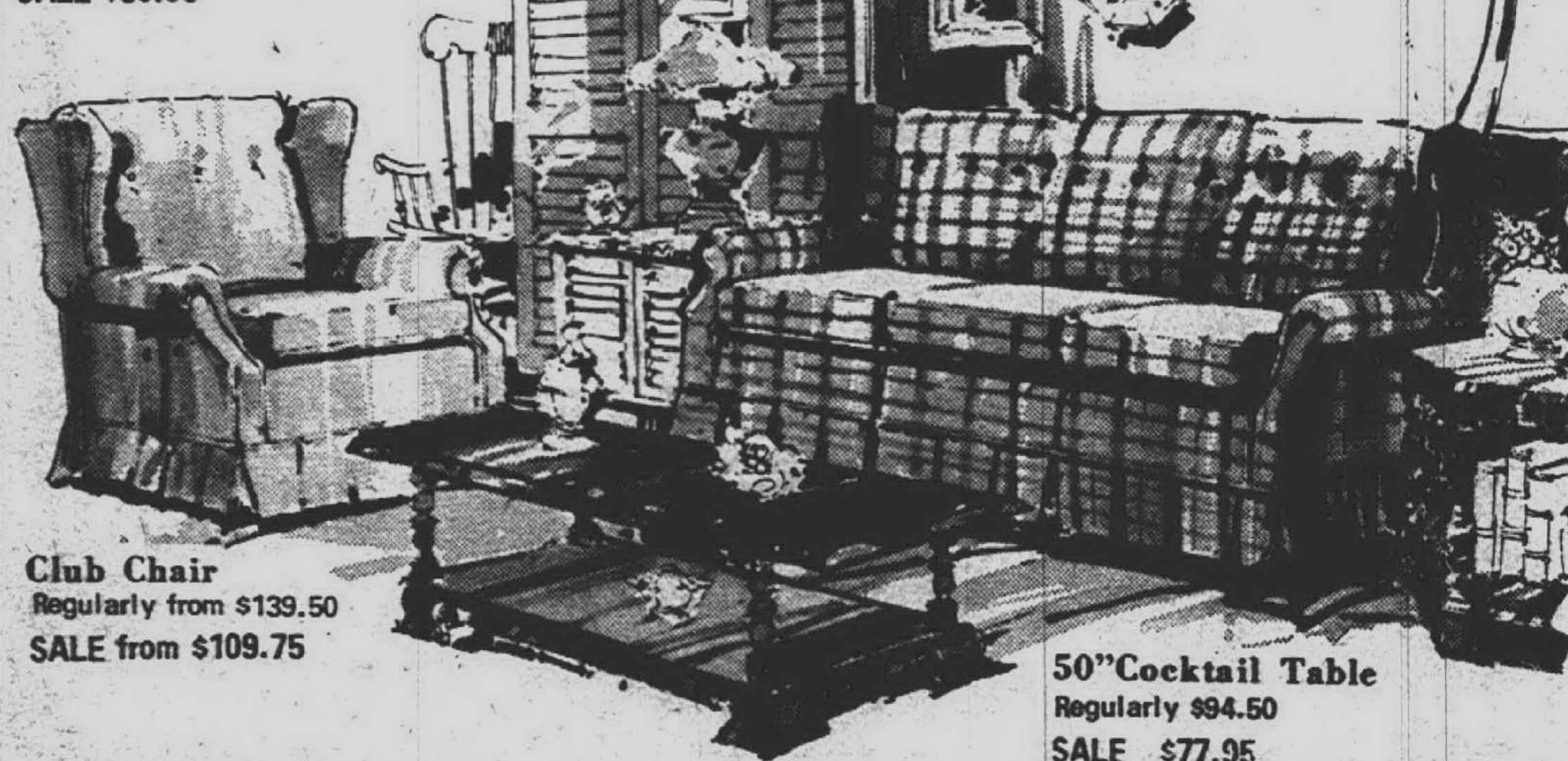

Club Chair
Regularly from \$139.50
SALE from \$109.75

50" Cocktail Table
Regularly \$94.50
SALE \$77.95

All the warmth and charm of an heirloom sampler is captured in the masterfully crafted Ethan Allen collection of fine American traditional home furnishings! Now, during our Sampler Sale, choose the mood and look you want for every room in your home... from the largest selection of Ethan Allen styles ever offered at sales savings of up to 20%! Included are selections from over 2,000 open-stock pieces... in Antiqued Pine, Classic Manor Fruitwood, Sheffield Cherry, Heirloom Nutmeg and dramatic accent pieces.

Come in today -- and see all the outstanding values offered during this great sale!

We've created many idea-filled, excitingly decorated rooms, to browse through. Take advantage of our free professional decorating help... and make sure to ask for your free copy of our 336-page Ethan Allen Treasury of American Traditional Interiors.

Old Tavern Pine
Regularly from \$199.50
SALE from \$169.75

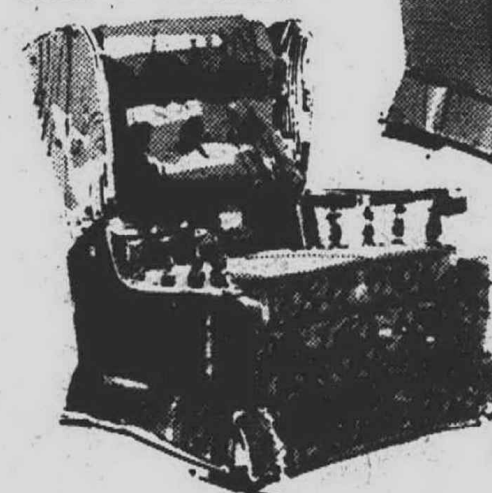

Wing
Regularly from \$179.50
SALE from \$159.75

THE LUXURIOUS
RESTOCRAT
RECLINER-ROCKER
OFFERS BEAUTY,
FUNCTION, VALUE!

Famous Restocrat chairs relax, cradle and rock you... in three-position, super comfort! Deep, luxurious seats and contoured backs are covered in your choice of rich stain-repeller-treated fabrics or soft pliable vinyls.



Heirloom Nutmeg
Regularly from \$199.50
SALE from \$174.75

48" Buffet & China Top
Regularly \$352.00
SALE \$289.50



38" Spoonfoot Oval Extension Table with woodgrained Formica top and 4 Duxbury Chairs
Regularly \$311.50
SALE \$259.50



82" Sofa
Regularly from \$269.50
SALE from \$219.75

Hexagonal Lamp Table
Regularly \$94.50
SALE \$77.95

SAVE NOW ON THIS

WARM, INVITING AMERICAN TRADITIONAL LIVING ROOM!

This handsome wing sofa and chair, combined with the glowing warmth of Heirloom Nutmeg tables, create a friendly atmosphere for living room or family room. Choose your cover from over 500 fabrics, all stain-repeller-treated.

THE GRACIOUS HEIRLOOM NUTMEG
DINING ROOM ... YOURS AT EXCEPTIONAL SAVINGS!

Each piece masterfully crafted in the famed Ethan Allen tradition, and hand-finished to a rich brown Nutmeg tone! Delightfully practical, too, with its wood-grained Formica table top.



the Hearthside

We Care About Your Home
Almost As Much As You Do!

15700 MIDDLEBELT ROAD, North of Five Mile Road

PHONE 422-8770

TERMS, OF COURSE!

FREE PARKING

SECURITY
CHARGE

MICHIGAN
BANKARD

Open Monday through Friday 10 a.m. to 9 p.m. • Saturday 10 a.m. to 5:30 p.m. • Closed Sundays Memorial through Labor Day

Clarenceville Asks Second Vote On Millage

Clarenceville voters will go back to the polls Monday, July 29 to vote for the second time on four additional mills needed to operate the school system. A scant 11 per cent of the eligible electorate turned out last time, and the voter apathy spelled defeat for the Clarenceville proposal. Only 234 voters said yes to new taxes for the schools; 259 said no, handing

the district a surprise loss by 25 votes. Other districts in the area fared much better. The school districts of Garden City, Nankin, Redford Union, Wayne, Plymouth and Farmington all passed new mills for operational funds. The same proposal that voters turned down June 10 will come up on July 29.

"Our needs were realistic before the election, they were the day after, and they are now," Superintendent David McDowell said.

ALL PLANNING, including the new budget and salary increases for the district's 300 employees have been held up by the millage failure.

McDowell explains that anticipated expenditures, including pay hikes, would total \$2,575,000 next year. Placed against expected revenue of the current tax levy, which brings in \$2,405,000, the Clarenceville Board of Education finds itself short by \$170,000. School officials this spring, eyeing the deficit, decided to ask voters for four mills, which

would produce \$180,000, when levied against the district's \$45,500,000 state equalized valuation. "There are many problems developing because we are without the money," McDowell said. "For one, we haven't settled with any of our employee groups. We can't offer our teachers the salaries that will be competitive with other schools in

the area. Each of these people have a right to be paid a salary that would be competitive with others in this area. TO PROVE his point, Superintendent McDowell compares Clarenceville teacher salaries with other districts now settled for the year. Madison Heights settled beginning salaries at \$6,925, Waterford

at \$6,700, Ferndale at \$7,000, Bloomfield at \$6,850 and Troy at \$6,875. "The districts who have their millage are hiring our teachers—the ones who know the money to pay them is there, are going to these other districts," McDowell pointed out. While nearby districts like Farmington and Livonia have

not settled, they have the millage to work with, McDowell added. THE JULY 29 date will be the last possible election date that would allow placing new millage on the tax books in time. In other words, should the millage fail, the district must operate with the revenue as levied.

MONDAY AND TUESDAY ONLY DOORS OPEN 9:30 A.M. CLEARANCE! to 50% OFF

HERE'S YOUR CHANCE TO GET FABULOUS BARGAINS IN MID-SEASON!

SAVE 33%-54% MISSSES-JR. SUMMER DRESS CLEARANCE \$6 <small>ORIGINALLY 8.99 TO 12.99</small>	SAVE 33%-55% MISSSES' & JUNIORS' SUMMER SHIRTS 3.99 <small>ORIGINALLY 5.99 TO 8.99</small>	Special Purchase! MISSSES' BERMUDA & JAMAICA SHORTS 99¢ each TERRIFIC VALUES	SAVE 33% - 50% BOYS' NEVER-IRON SPORT SHIRTS 3 FOR \$4 <small>1.39 EACH</small> <small>ORIGINALLY 1.99 & 2.99</small>	SAVE 33% MEN'S NEVER-IRON CASUAL SLACKS 3.99 <small>REGULARLY 5.99</small>	SAVE 43% MEN'S 100% NYLON BOAT JACKETS 3.99 <small>REGULARLY 6.99</small>	SAVE 50% MEN'S NEVER-IRON SPORT SHIRTS 2 FOR \$3 <small>1.59 EACH</small> <small>ORIGINALLY 2.99</small>
SAVINGS FOR WOMEN WOMEN'S REGULAR 3.99 & 4.99 LEATHER HANDBAGS 2.88 <small>Casuals, some with shoulder straps, zippers.</small>	SAVINGS FOR WOMEN REGULAR 2.99 MISSSES' ACRYLIC SHELLS 1.99 <small>(Sweater Dept.)</small> <small>Full fashion imported, fine gauge pullovers. Back zip, novelty knits, 34-40.</small>	SAVINGS FOR WOMEN REGULAR 2.99 MISSSES' SLIPS & PETTIS 1.99 <small>Nylon tricot, polyester-cotton shadow panels. Slips 32-36, petticoats, S-M-L.</small>	SAVINGS FOR THE HOME REGULAR 4.99 JUMBO KODEL PILLOWS 2.99 <small>Medium firm 100% Kodel® polyester fiberfill, cotton covers, 22x28"</small>	SAVINGS FOR CHILDREN GIRLS' ORIGINAL 1.99 NEVER IRON SHIRTS 99¢ <small>Roll-sleeved shirts in Dacron® polyester and cotton, colors, sizes 7-14.</small>	SAVINGS FOR BOYS REGULAR 2.69-2.99 BOYS' SHORTS 2 for \$3 <small>1.59 EACH</small> <small>Smart plaids and solids in the latest fashion colors, sizes 8 to 16.</small>	SAVINGS FOR MEN REGULAR 4.99 MEN'S WALK SHORTS 2 for \$7 <small>3.99 EACH</small> <small>Permanent press polyester-cotton blends. Solids, fancies, 29 to 42.</small>
REGULAR 4.99 WOMEN'S VINYL HANDBAGS 3.69 <small>Leather look, dressy, tailored or casual.</small>	REGULAR 2.99 MISSSES' PANT-SHIRTS 1.99 <small>(Lingerie Dept.)</small> <small>Sleeveless cottons zip or button up the front, pretty prints, sizes S-M-L.</small>	REGULAR 4.99 LONG LEG GIRDLES 2.99 <small>Top designer's step-in girdle of Lycra® spandex-nylon, sizes S-M-L-XL.</small>	REGULAR 3.19 DAN RIVER PERCALE SHEETS 2.29 <small>TWIN 72x108"</small> <small>T-180 cotton, 1st quality, flat or fitted. (\$3.69 Full, 81x108... 2.79.)</small>	ORIGINAL 2.99 GIRLS' SWIMSUITS 1.99 <small>One and two-piece cottons, nylons, plain or fancy, sizes 4-6X, 8-14.</small>	ORIGINAL 2.99 BOYS' DRESS-SPORT SHIRTS 1.99 <small>Short sleeved shirts in polyester-cotton. Wide track stripes, 8 to 16.</small>	REGULAR 3.39-3.99 MEN'S PAJAMAS 2 for \$5 <small>2.99 each</small> <small>Keep cool all night. Darwin®, short sleeve, knee length, cotton, B-C only.</small>
REGULAR 1.79 MARY LEE SHEER PANTYHOSE 99¢ <small>Waist to toe mesh by famous Mary Lee! Fine fit, fashion colors, S-M-L.</small>	REGULAR 2.99 MISSSES' SHIRT SHIRTS 1.99 <small>(Lingerie Dept.)</small> <small>Cotton shirt shifts with casual short sleeves, zip or button, sizes S-M-L.</small>	REGULAR 1.99 FAMOUS BANDEAU BRAS 1.39 <small>Contour or regular cups in cotton-acetate-nylon-rubber, 32-38 A-B-C.</small>	REGULAR 5.49 PATCH PRINT QUILTS 3.99 <small>TWIN SIZE</small> <small>Machine washable cotton, bound or ruffled. (\$6.49, Full Size... 4.99.)</small>	REGULAR 45¢ EACH GIRLS' PANTIES 3 for 88¢ <small>Eiderion® cotton/nylon; band or lacy leg, sizes 4 to 14.</small>	REGULAR 1.99-2.99 BOYS' SWIMWEAR 3 for \$4 <small>1.39 EACH</small> <small>Cotton, stretch nylon, rayon-rubber latex styles, colors, sizes S-M-L.</small>	ORIGINAL 4.99-6.99 MEN'S BEACHWEAR 3.69 AND 4.99 <small>Mix and match tailored trunks, fancy or solid tops, S-M-L-XL in the group.</small>
REGULAR 99¢-1.19 WOMEN'S SLIPPERS 69¢ <small>Fashion sandals, scuffs, S, M, L, XL.</small>	REGULAR 2.99 WOMEN'S-TEENS' SNEAKERS 1.99 <small>Cotton canvas uppers, non-skid rubber soles, arch cushioning, 4 to 10.</small>	REGULAR 1.99 MISSSES' TRICOT GOWNS 2 for \$3 <small>Nylon over acetate with embroidery and lacy trims. Prints too, S-M-L.</small>	REGULAR 9.99 WOVEN BEDSPREADS 6.99 <small>No iron colorfast, preshrunk cotton with bullion fringe. 10.99 Full... 7.99.</small>	REGULAR-ORIGINAL 3.39-3.99 GIRLS' BEACH COVERUPS 2.49 <small>Cotton terry and shifts, 4 to 12.</small>	ORIGINAL 1.79 BOYS' DRESS SHIRTS 99¢ <small>Short sleeved, no-iron nylon tricot, white, sizes 6 to 16.</small>	MEN'S ORIGINAL 5.99 SHIRT & MATCHING TIE 2 for \$9 <small>4.99 EACH</small> <small>Permanent press 50% polyester, 50% cotton, deep-tones, sizes 14½-16½.</small>
ORIGINAL 2.99-3.99 WOMEN'S SUMMER SANDALS 1.79 <small>Straps, thongs, wedgies, heels, flats, foam cushioning, colors!</small>	REGULAR 3.99 LADIES' PAGODA UMBRELLAS 2.88 <small>16-rib acetate umbrellas with Italian handles, fabulous pagoda shape.</small>	REGULAR 2.99 MISSSES' COTTON SLEEPWEAR 1.99 <small>Novelty culottes, nightshirts too, pink, blue, maize, more, sizes S-M-L.</small>	SAVINGS FOR CHILDREN REGULAR 49¢ EACH QUILTED CRIB PADS 3 for 88¢ <small>Machine washable Kentshire® cotton. Snowy white, fluffy, 17x18".</small>	REGULAR 1.99 GIRLS' COTTON SHORTS 1.29 <small>Bright shorts zip up the back, 7 to 14.</small>	SPECIAL PURCHASE BOYS' COTTON BRIEFS 3 for 99¢ <small>PKA OF</small> <small>Fine cotton knit, full cut briefs. No-shrink waist-band, white, sizes 6 to 16.</small>	REGULAR 2.49-3.99 MEN'S SWEAT SHIRTS 1.79 <small>Short sleeved cottons or Creslan® acrylics, novelty styles, M-L-XL.</small>
REGULAR 1.89-2.89 WOMEN'S FASHION SCARVES 99¢ <small>Pure silk or silk and acetate. Ob-longs, squares, florals, geometrics.</small>	REGULAR 6.99 IMPORTED JEWEL BOX 4.99 <small>Our own import from Israel! Sturdy construction, tray, pink, more.</small>	WOMEN'S ORIGINAL 2.99 CAP & SUNGLASSES 1.99 <small>Linen visor, beige, navy, pink, ice, yellow, white, black.</small>	REGULAR-ORIGINAL 1.39-1.99 INFANTS' SLEEP & PLAYWEAR 88¢ <small>Gowns, kimonos, shifts, swimwear, more. 0 to 24 months, toddlers' 1-4.</small>	ORIGINAL 6.99-8.99 CHILDREN'S LEATHER SHOES 4.88 <small>Youngland® dress and sport shoes. Clearance group: 8½ to 3.</small>	ORIGINAL 3.69 BOYS' BAN-LON® SHIRTS 1.99 <small>Short sleeved, 100% Texturized® nylon. Collars, sizes 8 to 18.</small>	SAVINGS FOR CHILDREN REGULAR 2.88 CHILDREN'S SNEAKERS 1.88 <small>Cotton canvas tops, non-skid rubber soles, arch cushioning, 8½ to 3.</small>

E. J. Korvette

BE HERE WHEN THE DOORS OPEN 9:30 A.M. MONDAY!

 <p>CREDIT IN 30 SECONDS OPEN AN E. J. KORVETTE CHARGE ACCOUNT OR USE YOUR MICHIGAN BANKARD CREDIT CARD</p>	<p>REDFORD TELEGRAPH ROAD & WEST CHICAGO OPEN MONDAY THROUGH SATURDAY 9:30 A.M. 'TIL 10 P.M.</p>	<p>ROSEVILLE GRATIOT AVE. & TWELVE MILE RD. OPEN MONDAY THROUGH SATURDAY 9:30 A.M. 'TIL 10 P.M.</p>	<p>SOUTHGATE FORT STREET & PENNSYLVANIA AVE. OPEN SUNDAYS 10 A.M. 'TIL 6 P.M.</p>
--	---	--	--

A New Weapon

Sheriff Unveils New Organized Crime Unit

Wayne County Sheriff Roman S. Gribbs today announced the formation of an intelligence unit to fight organized crime on a full-time basis.

The unit, currently composed of four sheriff's officers, will develop criminal cases, record information on organized crime and criminals and act as liaison officers with local police departments.

"I believe this type of unit is essential to good law enforcement in Wayne County because organized crime does not recognize city boundaries," Gribbs said.

"The President's Crime Commission last year criticized present law enforcement methods of dealing with organized crime and former Wayne County Grand Juror George Bowles said enforcement methods of a bygone day are not enough.

"This is a start in Wayne County to find new weapons. We need them when you consider the Crime Commission report said Michigan was one of 24 States that has a wealthy and influential organized crime corps."

Gribbs said his long range objective is to have officers in each of the county's municipalities working with the intelligence unit so that organized crime will be kept off balance.

"I will meet soon with the police chiefs of Wayne County to ask them to name men for this work," Gribbs said.

"Vincent W. Piersante, head of the Attorney General's Organized Crime Division and former chief of detectives in Detroit, has agreed to train the officers in techniques, records and organization."

The sheriff said the intelligence unit will work with maximum security and be answerable to himself or under-sheriff William Lucas only.

Gribbs said the intelligence unit actually has been working together since early June.

"They were involved in an investigation which resulted in the arrests of 13 persons.

Gribbs said the information which led to the arrests was first detected and developed by sheriff's detectives Richard M. Novak and Arthur Torikian, both of whom are named to the intelligence unit.

"When the officers realized they were investigating persons named as organized crime members before a U.S. Senate committee in 1963 they took their information to Piersante," Gribbs said.

"Eventually our men completed the investigation in co-operation with the state agency and federal authorities.

"Both Novak and Torikian

have received letters of commendation from Attorney General Frank J. Kelley."

Novak was returned to investigative work when Gribbs became sheriff June 1.

Novak, a former deputy inspector had been fired by Gribbs' predecessor Peter L. Buback last fall, but was returned to duty as a deputy at the Wayne County Youth Home by the Civil Service Commission.

A motion which Novak hopes will return him to the post of deputy inspector is pending before the Michigan Court of Appeals.

State Police Swear In 24 New Troopers

Twenty-four Michigan State Police recruits were sworn in as probationary troopers at a program held Wednesday afternoon in the National Guard armory in Lansing. It was the department's seventy-first graduation exercise.

Lieutenant Governor William G. Milliken gave the principal address to the new officers, their relatives and friends.

Lt. Col. Melvin G. Kaufman, State Police deputy director for field services, who also spoke to the group, administered the oath of office to the new troopers and gave them their badges.

Of the graduating troopers, 19 have had some college training, including one with a four-year degree and one with a two-year degree. Three of the group had previous police experience.

NOTICE IT'S THE SEASON Home Brew & Canning Supplies

• BLUE RIBBON MALT SYRUP

Hop flavored malt in extra pale, light, dark.

• BOTTLE CAPPERS

• CROCKS & FUNNELS

• HOSE

• AUTHENTIC BEER STEINS

• BAVARIAN BEER RECIPES

• ROOT BEER EXTRACT

• GOOD WISHES

• PINT & QUART CANNING JARS

• Old Fashioned CHEESE BOXES

• COUNTRY STYLE SHOPPING ATMOSPHERE

(SORRY - NO SALES TO BOOTLEGGERS)

LUMBER DEPARTMENT OPEN SUNDAY 10 - 4

AMERICAN Hardware & Supply Co.

31245 EIGHT MILE ROAD at MERRIMAN

Ph 476-6240 or 537-2645 • Free Parking

MICHIGAN BANKARD / SECURITY CHARGE



Open Mon. - Wed., 8-6
Thurs. - Fri., 8-9
Sat. 8-5:30, Sun. 10-4

turn 5% into 6%

Get 43% guaranteed return on your savings.

Your savings can now earn an average annual rate of 6% (5% rate compounded daily) when you keep our new Guaranteed Certificates for 86 months. That's a 43% return on your savings that Livonia National Bank guarantees to pay.

If you need to redeem your certificates before the 86-month maturity, you may do so at any 90 day interval following purchase with no interest penalty.

Guaranteed Certificates are available in multiples of \$1,000 at any Livonia National Bank office. Make a guaranteed investment in your future with new Guaranteed Certificates.

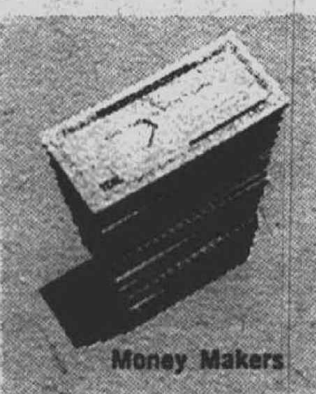

Money Makers

Open Monday through Saturday until 4:30 p.m. ... 'til 6 p.m. Friday

LIVONIA NATIONAL BANK

4 Offices to Serve You / Member Federal Deposit Insurance Corporation

Five Mile Road near Farmington Road, Westland Shopping Center, Middlebelt and Seven Mile Road, Plymouth Road at Wayne Road

Trim Off Inches, Lose up to 25 Pounds in just 90 Days the Quick, Easy Way



Are you sensitive about being overweight and too embarrassed to be seen in a bathing suit? Stop making excuses every time you're invited to the beach and do something about those excess pounds and inches. You can still have that slim, trim figure or physique you've always wanted in time for this summer's fun if you act now. Lose up to 25 pounds in just 60 days the easy Silhouette/American Health Spas way—regardless of your age. Phone or drop in today.

Reduce Fast!

HURRY! REDUCE NOW . . . RATES AVERAGE ONLY

\$250

PER WEEK on a course basis

Your membership free if you can equal our facilities for less.

- WHIRLPOOL MINERAL SPAS
- AUTHENTIC FINNISH SAUNAS
- OLYMPIC-SIZE SWIMPOOLS
- ARIZONA DESERT DRY HEAT & INHALATION ROOMS
- \$200,000 OF SPECIALIZED PATENTED REDUCING AND BODY REPROPORTIONING APPARATUS

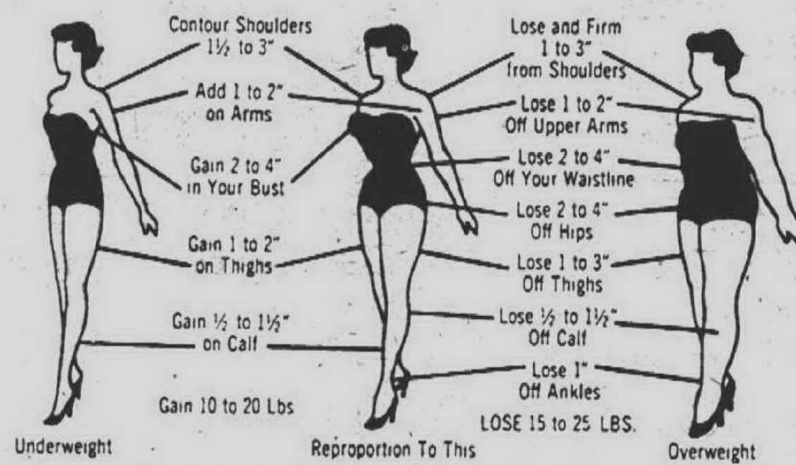

Results You Can Expect in 90 Days—Regardless of Age

Whether you are overweight, underweight or a victim of today's soft living, you need conditioning for health's sake. Our AHA approved Figure/Fitness programs assure results. Every program is designed to accomplish this regardless of your age or physical condition, usually with no dieting. There are no classes to attend, no appointments to make. YOU arrange your visits to suit YOUR convenience as often as YOU want.

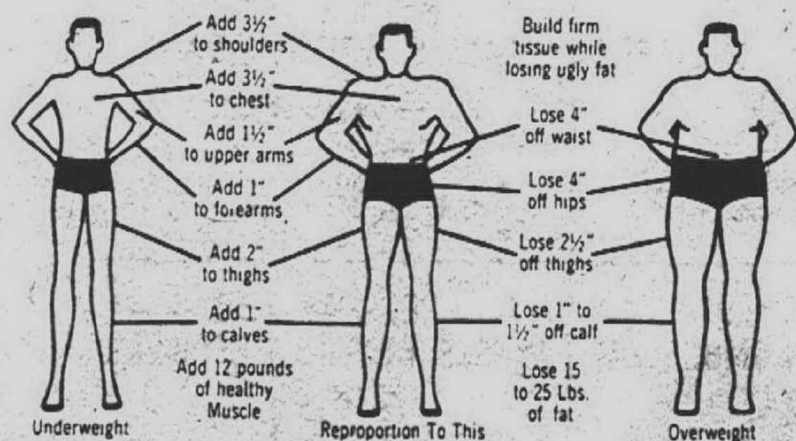

BEFORE AFTER
In only 105 days Miss Ada Monroe lost 31 pounds came down from a dress size 18 to 12. Today she is a perfect 36" - 24" - 36".

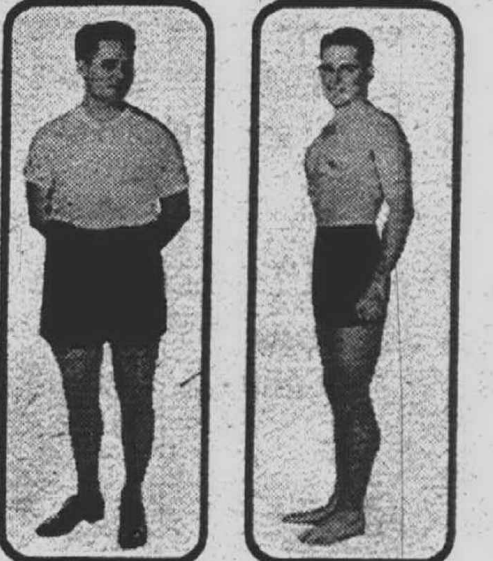

BEFORE AFTER
Mr. R. J. Trane, age 27, trimmed 9 inches off his waist in just a few weeks, plus adding inches to his chest, arms and shoulders.

Free!

Call or drop in today for your free figure or physique analysis and free trial program. Go through an entire program including use of Whirlpool, Sauna and over \$200,000 of specialized equipment free.

Open Daily to 10 • Private Facilities for Ladies & Men

Silhouette / American HEALTH SPAS

17721 FENKELL
at Southfield
BR 3-8888

3606 FORT STREET
Lincoln Park Plaza
DU 1-7581

2222 N. WOODWARD
North of 12 Mile Road
LI 8-1555

Your Membership Is Honored at All Our 170 Prestige Spas Coast-to-Coast and Internationally

©Copyright 1968

Freydl's SUMMER SALE

IN NORTHVILLE

Drastic Reductions - Men's & Ladies' Stores!

YOUR BEST BUYS!



SPORT SHIRTS
Perma-Press Short Sleeve
Values to \$9 **\$2.19**

DRESS SHIRTS
Perma-Press Short Sleeve
As low as **3 for \$10**



SPORT COATS
Values to \$35
from \$13.30



SLACKS
Men's Dress & Casual Perma-Press
Values to \$20
from \$5.99

REDUCED TO CLEAR!

SWIM SUITS
WALKING SHORTS
CAPS

MEN'S

TIES-SOCKS
STRAW HATS
JACKETS

BANLON SHIRTS
DRESS-SHORT
SLEEVE SHIRTS



BOY'S DEPT. SALE

*SPORT SHIRTS
*JACKETS

Ladies' Summer Fashions

*SHORTS
*SLACKS 1/3 OFF
Famous Brand SPORTSWEAR 1/3 OFF

Special Rack
DRESSES 25% OFF

Dress and Casual
SUMMER HATS 1/2 PRICE



*KNIT SHIRTS
*SHORTS

Be Here Early!
OPEN 9 A.M. - 9 P.M.
THURSDAY & FRIDAY

Freydl's
Men's & Ladies' Wear



TELL IT TO

Glennie

"Some days you just can't win for losing," "You can't win 'em all," "Sorry about that!"—these and other "sayings" could be applied to a recent column of mine.

Aside from the obvious poor timing of the reference to National Hitchhiking month there was also one little letter omitted from the account of Mr. and Mrs. Howard Schryer's 25th wedding anniversary celebration.

Now, you wouldn't think just one letter would make a great big difference in the Schryers anniversary—but it did. There were eighty guests at the gathering—not eight.

The difference between eight and eighty is, according to my calculations, about 72 slices of anniversary cake.

PLYMOUTH can be mighty proud of Glen Heinrich Jr., a 1966 graduate of Plymouth High School. He's home from Vietnam with a grand war record.

He was recently promoted to Sgt. E-5 and is now squad leader in the 81st MM weapons platoon of Company C, 235th Infantry, third battalion, fourth infantry division.

That's not all—he has been awarded three purple hearts, the Vietnam service medal, the Vietnam campaign medal and the combat infantry badge! Congratulations, Sgt. Heinrich!

THEY TELL ME that the Main Street Fourth of July parade was not the only one that took place on that holiday. Over on Brownell Street, 15 children staged a mini-parade complete with beauty queen and football hero.

"Miss Brownell" was Maureen Gallagher and her brother Danny, was the parade's cavorting clown.

Jim Ort added a sports flavor to the gathering as he donned football togs. The whole thing took place at 10 a.m. so none of the kids missed the big celebration downtown.

REMEMBER THE 10-foot pizza that was Jerry Harb's (of Plymouth Colonial Pizza) contribution to the July Fourth parade?

I started wondering the other day just what happened to that mammoth serving of my favorite food and gave him a call. He tells me that it wound up in the garbage can. Just a bit too warm a day to serve, he said.

So the pizza that traveled from one end of our town to the other and was photographed on TV, landed in the garbage—all 30 billion calories of it!

Serving As We Would Wish to be Served

All of our personnel, regardless of their own religious affiliation, have a deep regard for the special funeral customs of every faith. Families of all religions can turn to us fully confident that they will be served considerately and appropriately.

Our 64th Year



SCHRADER

Funeral Home, Inc.

280 SOUTH MAIN STREET
PLYMOUTH, MICHIGAN

Phone GL 3-3333

Lapham's

OF NORTHVILLE...



JULY SALE

300 MEN'S SUITS

CHECK THESE FAMOUS MAKERS:

KUPPENHEIMER - BOTANY 500 - CAPPS
ANDOVER - CLIPPER CRAFT

Sizes 36 to 48 in Regular, shorts, longs and stouts

Dacron, wool,
wool & silk,
sharkskins and
many mid-weights

\$38 TO \$98

SPORT COATS Starting At... \$15

•Kuppenheimer, Botany, Clipper Craft, McGregor Some at Half Price

DRESS SLACKS

•PERMANENT PRESS
By GULF STREAM

Starting At... **\$5.69**

"We Can Whip up a Cuff
in 15 Minutes"



SAVE UP TO 50% ON SUMMERWEAR

SNEAK PREVIEW FOR FALL!

See our Window Display for the Latest...

- Swatches of new materials for Fall Sport Coats and Suits
- Sweaters
- Arrow Dress Shirts
- Levi and Farah School Slacks

Don't forget to check "Zippy" for some Dog-gone good buys on our **DOG TABLE**



Notice....

A SPECIAL SERVICE TO YOU IN OUR OWN SHOP

Tailoring - Alterations, & Fittings - both Men's and Women's regardless of where purchase was made!



- Trench Coats
- Sweat Shirts
- Swim Suits
- Bermudas
- Complete Selection of Sta-Prest Slacks
- Summer Pajamas
- Lightweight Jackets

OPEN 9 A.M. - 9 P.M.
THURSDAY & FRIDAY

Lapham's
Men's Shop

120 East Main Northville FI-9-3677

The Shoe Savings you've been waiting for...

SAVINGS UP TO 60%

for WOMEN
1500 PAIR

DRESS SHOES
SPORT SHOES
DRESS FLATS
LITTLE HEELS

for CHILDREN
600 PAIR

DRESS SHOES
SCHOOL SHOES
PLAY SHOES

for MEN
500 PAIR

DRESS SHOES
SPORT SHOES
CASUALS

TENNIS FOOTWEAR

By B. F. Goodrich
and P. F.'s -

Savings up to **50%**



Famous brand shoes for the entire family

CHECK THESE NAMES...

- For Women-
•NATURALIZERS
•CONNIE
•JACQUELINE
•HUSH PUPPIES

- For Men-
•BOOTMAKER GUILD
•FREEMAN •CALUMET
•HUSH PUPPIES

- For Children-
•STRIDE RITES
•POLL PARROT
•HUSH PUPPIES

SAVE MORE - Buy Now For The Entire Family!

FREE PARKING
AT THE REAR
OF OUR STORE



"NORTHVILLE'S
FAMILY
SHOE STORE"

153 E. MAIN ST., NORTHVILLE 349-0630

PERSONAL CHARGES
and



OPEN 9 A.M. - 9 P.M. THURSDAY & FRIDAY

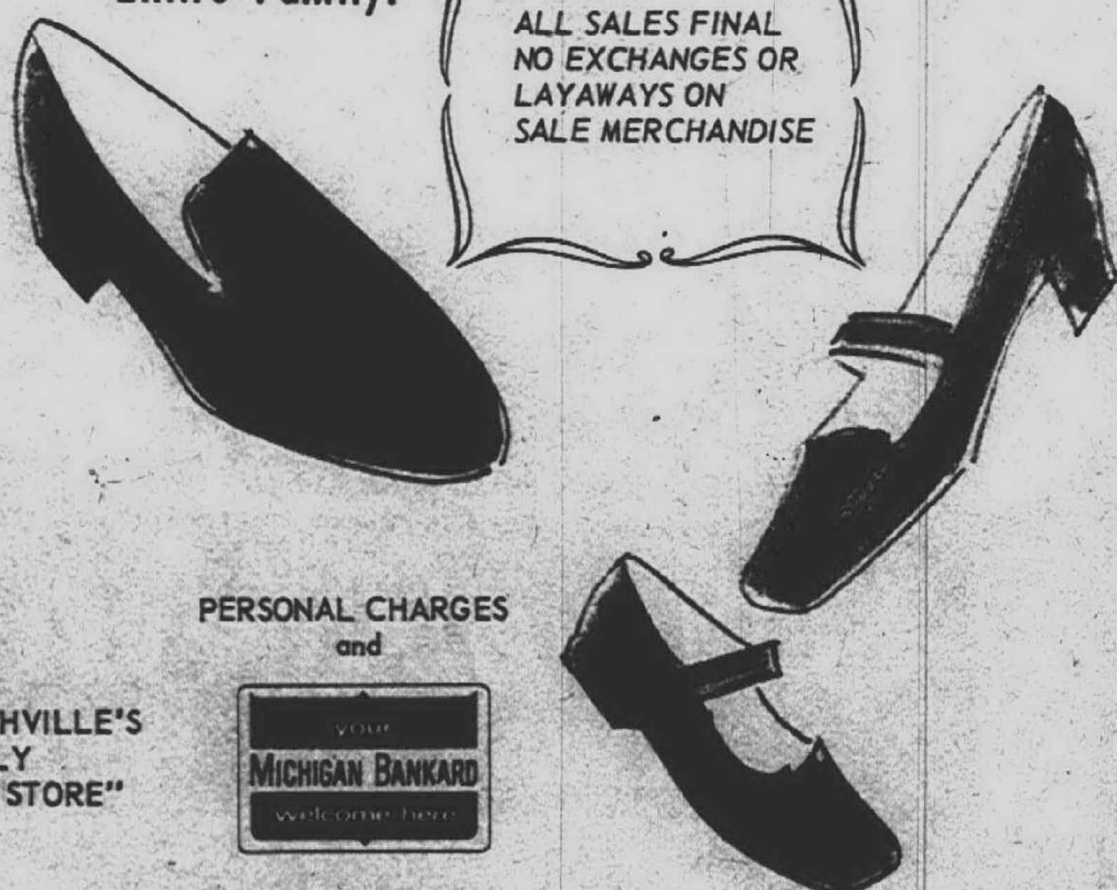

ALL SALES FINAL
NO EXCHANGES OR
LAYAWAYS ON
SALE MERCHANDISE

SEE US...

If you've noticed that summer fun has left your hair dry and unmanageable. Let us restore your hair to its natural loveliness with a reconditioning treatment.



25% OFF on BOUTIQUES

COME AND SEE OUR NEWEST SALON LOCATED AT 13 MILE - ORCHARD LAKE ROAD FARMINGTON



CALL 851-3090

Coiffures de Roma

15369 Newburg Road
At Five Mile Road - Livonia
Phone 464-2270 for Appointment

Care About America?

Why Not

- Pick A Party
- Join
- Do Something

We're Glad We Did

Your Neighbors
Wayne II Democrats

Clip & Mail Today

OFFICIAL APPLICATION

DEMOCRATIC PARTY OF MICHIGAN

Enclosed _____ as payment for following membership:

- ☐ V-68 (\$15.00) ☐ Sustaining (\$100.00)
☐ Basic (\$5.00)

Name _____

Address _____

City _____

Credit (County or District) _____

Please Make Checks Payable to "WAYNE II DEMOCRATIC PARTY
238 S. Main St., room 102 Plymouth 48170

IMPORTANT: If this is a renewal of a 1967 membership, check here ☐

All 1968 Memberships Shall Be Effective Through Entire Year of 1968

The sun was bright this afternoon, the humidity was not too high and the disc jockey told me that the merces (commonly known as air contaminants) were at a remarkable low.

It seemed a shame to run the typewriter through Vietnam

I hope not, because then I could write about sunshine and smiling faces. I would have a chance to tell people about the things that make me happy rather than harp on the things that should make them sad.

the Bible
speaks to you
CHRISTIAN SCIENCE
RADIO SERIES
SUNDAY 9:45 A.M.
WQTE-1500 KC and
WQTE-FM 93.1 mg.

or down the streets of the ghetto with its unpleasantness. It is true that people have problems, but would they mind terribly if I put my head in the sand just for one week and forget about them and their problems?

I saw something else that was more warming than any temperature when two men went by in a car—one black and the other white. They were riding along as if they were no different than any other people riding in an automobile. Just watching the kids having a good time was also pleasant to see, and to know that there were many other people in many other parts of the world also having fun was good to think about.

I LOOKED AT A maple tree and wondered how much good and how many smiles had been seen in its shadow since the day that it poked its first leaf through the ground. A tree that had no doubt been through many storms, but one that had been appreciated by many people. The whole town seemed great. The people smiled, the trees were just trees. The cars did not seem to be in a hurry to finish their ride. The birds chirped the way birds are supposed to chirp, and the dogs wagged their tails or lay in the

sun—even Snoopy would have been proud of them.

IT WAS A good day, maybe I shouldn't turn on the 11 p.m. news but then that has become a habit and besides I want tomorrow's weather report.

And I don't think that I have really had my head in the sand today, because these good things have been just as much a part of life as the things I will

see video taped in a few moments.

But do you know something? Because I have enjoyed today so much, I have to turn back toward those other people and the problems I have momentarily pushed aside in the hope that I can do even a small bit to help them enjoy some of these today.

I'd like to think that this is the difference between enjoying something and hoarding it.

Plymouth Elks Foursome Attends National Meet

Four members of the Plymouth Elks Club are attending the Centennial convention of the Benevolent and Protective Order of Elks in New York City, July 14-18.

Arthur W. Berry, Exalted Ruler, is representing Plymouth Lodge 1780 as its official delegate. He is accompanied by his wife, Lula. Other Plymouth Lodge members attending are Past Exalted Ruler, Wayne Cline and his wife, Ann, of Farmington.

Berry and his wife flew to New York City July 13. Their arrival coincided with that of the Clines who are touring the East prior to the convention. Berry will accept a first place award in the nationwide lodge bulletin contest, on behalf of the Plymouth Lodge. The traveling Elks attended

Elks Night in Yankee Stadium, where the Yankees played Washington. Special pre-game Elk ceremonies were observed. A convention highlight will be guest speaker, Gen. Lewis W. Walt, former commander of Marine forces in Vietnam, and currently Deputy Commandant to the U.S. Marine Corps.

The B.P.O. Elks, organized in New York City on Feb. 16, 1868, has more than one million members in 2,108 lodges, making it the largest American fraternal order.

EXPERIENCE
COUNTS!



Keep MILLIGAN
ON THE WAYNE COUNTY
BOARD OF SUPERVISORS
(Paid Pol. Adv.)

Plymouth Girl Scouts Study Indians

Girl Scout resident camp, Camp Linden, is now in its second session of the 1968 season with 14 Plymouth girls attending. The session began July 3rd, and will continue until July 17th.

Cadet Scout, Julie Spring, 575 Simpson, is enrolled in the Indiana Heritage unit at the camp. With other girls from the four-county area served by the Huron Valley Council, she is learning how Indians of Michigan lived. With several teepees as living quarters, they are doing Indian arts and crafts, learning primitive living and cooking skills, and studying Indian lore.

PLYMOUTH SCOUTS enrolled in the general program units are: Laurie Ann Burkhart, Karen Davies, Mary Patricia Doherty, Emily Anne Eichler, Tracy Flora, Maureen Nulty, Vickie Sand, Jeanne Sellman, Cathy and Connie Voytas, and Kim Wilson.

The Fourth of July observances at the camp included an all-camp flag ceremony with the Scouts reaffirming their Girl Scout Promise of doing their duty to their country.

A new feature at Camp Linden this summer is the swimming and boating beach, developed with profits from the annual Girl Scout Cookie sale.

Camp Linden which is in Northern Livingston County, is owned and operated by the Huron Valley Girl Scout Council, of which Plymouth is a part.

Jennifer Arrives

Mr. and Mrs. Robert Darmogray, of Myrtle, Wayne, announce the birth of a girl, Jennifer Anne, born June 23, weighing seven pounds, seven ounces.

Mr. and Mrs. Walter Darmogray are the baby's paternal grandparents and live in Plymouth. Former Plymouth residents, Mr. and Mrs. Henry Paul, of Canada, are maternal grandparents.

Mrs. Darmogray is the former Carol Paul, of Plymouth.

The cheap
insurance policy.
Is it worth it?

Not if it means less than full protection. To make sure you're fully covered, see us. We're independent agents. We work for you.

BERGSTROM INSURANCE
"After we sell we serve"
ROBERT H. BERGSTROM, C.P.C.U.
28700 ORCHARD LAKE ROAD
Farmington, Michigan
PHONE 828-4400

Old Village Sausage Shop

Featuring Kowalski Sausages



TRY OUR
HOMEMADE
STRAWBERRY PIE
IT'S DELICIOUS - BY ORDER ONLY.

• DELICATESSEN • FOODS TO GO
• BAKERY DEPARTMENT • PARTY CATERING
OPEN SUNDAY 9-4 P.M.
748 Starkweather 453-3705

SAVE
UP TO
50%

FANTASTIC
SUMMER
FABRICS
SALE



FABRIC SHOP

110 N. Center St. Northville MI 48170

BRADER'S In Northville

MID-YEAR CLEARANCE

Prices Slashed!

Men's—Ladies—Boys' & Girls' Depts!



Ladies'
SWIM SUITS
1/3 OFF

Ladies'
Summer Dresses
Reg. 9.98 to 19.98
SALE!
\$6.99 to \$13.99

Shifts, Cotton Skirts,
Pant Dresses
Now \$2.79 to \$5.99

BLouses
Sale! \$1.99 to \$3.99

Girl's
Swim Suits
NOW \$2.37 to \$5.35

Girls'
Summer Dresses—Shifts—
Pant Dresses
SALE PRICED \$2.39 to \$5.99

BOYS'
Swim Trunks
and Bermudas
Sale! \$1.29 to \$3.99

BOYS'
Short-Sleeve
Sport Shirts
Now \$1.59 to \$2.49

Men's
Short-sleeve
SHIRTS—

SUMMER JACKETS
25% OFF

STRAW HATS
40% OFF

Men's
SWIM TRUNKS—

BERMUDA
SHORTS

25% OFF

American Girl
SHOES Special!
Summer Styles,
Variety of colors,
Heels & low heels, not all
sizes or colors.
\$6.99

LADIES' SUMMERETTE'S
FABRIC CASUALS
Reg. 4.99-5.99
3.99 to 4.99

Ladies'
ITALIAN SANDALS
Reg. 4.99 to 5.99
\$3.99

Hi-Brow, Ladies'
LOW HEELS
Bright colors,
not all sizes or
colors.
\$3.99

ODD LOTS OF
LADIES' SHOES
Heels, flats
Reg. 4.99-8.95
\$2.00

MEN'S SANDALS
Reg. 3.99 to 7.99
NOW 2.99 to 4.99

Brader's
DEPARTMENT STORE

141 E. Main F1-9-3420 Northville

Plenty of Parking In Rear

DECORATIVE
LAMPS



20%
OFF

WALL
PLAQUES

25%
OFF

OPEN
FRIDAY 'TIL 9

ALL SALES FINAL—NO
EXCHANGES OR REFUNDS

Lila's Flowers
& Gifts

115 E. MAIN NORTHVILLE
349-0671

K. Stevens Attends U-D Press Clinic

Kathy Stevens, 17, daughter of Mr. and Mrs. Harold B. Stevens, 41315 Greenbriar Lane, Plymouth, attended the University of Detroit Journalists Press Clinic on June 24 through July 1.

J. R. Smith, Editor, Attorney, 130 North Main, Plymouth.

STATE OF MICHIGAN PROBATE COURT FOR THE COUNTY OF WAYNE

IN RE: ESTATE OF RICHARD FORSTER, Deceased.

It is Ordered that on September 3, 1968, at 2 p.m., in the Probate Court room, 1201 Detroit Street, a hearing be held at which all creditors of said deceased are required to prove their claims.

Creditors must file a copy of their claims with the court and serve a copy on the executor, administrator, or trustee of said estate, 1111 Ravine Drive, Westland, Michigan, prior to said hearing.

Publication and service shall be made as provided by statute and court rule.

Dated June 24, 1968

ERNEST C. BOEHM, Judge of Probate

J. R. Smith, Editor, Attorney, 130 N. Main, Plymouth, Michigan.

A True Copy, Jack Miller, Deputy Probate Registrar, Newspaper, Plymouth Mail & Observer, 6-30, 7-7, 14

Miss Stevens is a senior at Plymouth High School where she is editor of the school yearbook, Plythean.

Welcome Martha

Mr. and Mrs. Howard Oldford, of 3871 Morrison, Plymouth, announce the birth of a daughter, Martha Curry, born June 15 in St. Joseph Mercy Hospital, Ann Arbor, weighing nine pounds seven ounces.

Paternal grandparents are Mr. and Mrs. Stuart Oldford, of Plymouth.

Beth Ann's Here

Mr. and Mrs. John H. Walasky, of 979 Allen Dr., Northville, announce the birth of a daughter, Beth Ann Marie, born June 20, weighing eight pounds, two ounces.

Maternal grandparents are Mr. and Mrs. Virgil Joseph of Sunset, Plymouth, and paternal grandparents are the Rev. and Mrs. John Walasky, also of Plymouth.



HAPPINESS IS COTTON CANDY — or at least Maureen Mester thinks so. She is just one of the young people in the vicinity of Ann Street who attended the fair given by some enterprising young girls, Yvonne Dennis and Jan Hay.



THIS YOUNG AUDIENCE enjoyed the magic of John "Benny" Cummings and because they did, children at the Wayne County Training School will benefit too. Yvonne Dennis and Jan Hay of Ann St. staged the fair and turned over all proceeds to the school.

McCarthy's Have Son

Mr. and Mrs. James E. McCarthy, of Clare Blvd., Plymouth, announce the birth of a son, James Edward McCarthy. The baby was born in Providence Hospital June 25.

EXPERIENCE COUNTS!



Keep MILLIGAN

ON THE WAYNE COUNTY BOARD OF SUPERVISORS

"NOTICE"

"Plymouth Township, Wayne County, Michigan.

"To the residents and property owners of Plymouth Township, Wayne County, Michigan, and other interested persons:

"PLEASE TAKE NOTICE that the Township Board of said Township, at a legal meeting of said Board, held July 9, 1968, adopted the following ordinance as governing said Township, to become effective August 14, 1968."

PLYMOUTH TOWNSHIP ORDINANCE NO. 28 PLYMOUTH TOWNSHIP LIQUOR CONTROL ORDINANCE

ADOPTED: July 9, 1968
EFFECTIVE: August 14, 1968

AN ORDINANCE to secure the public peace, health and safety of the residents and property owners of the Township of Plymouth, Wayne County, Michigan, a municipal corporation, for the regulation of alcoholic liquor traffic within said township, through the enforcement of the Michigan Liquor Control Act of the State of Michigan within said Township; to provide penalties for the violation of said ordinance; and to repeal all ordinances and parts of ordinances in conflict therewith.

THE TOWNSHIP BOARD OF PLYMOUTH TOWNSHIP, WAYNE COUNTY, MICHIGAN, ORDAINS:

Section 1. TITLE.

This Ordinance shall be known and cited as the Plymouth Township Liquor Control Ordinance.

Section 2. LIQUOR CONTROL ACT OF THE STATE OF MICHIGAN.

All alcoholic liquor traffic, including among other things, the manufacture, sale, offer for sale, storage for liquor, possession and/or transportation thereof within Plymouth Township, Wayne County, Michigan shall comply with the provisions of the Michigan Liquor Control Act, being Act No. 8 of the Michigan Public Acts of 1933, as amended.

Section 3. ENFORCEMENT.

For the purpose of the enforcement of said Michigan Liquor Control Act within said Township, there is hereby established a Liquor Control Enforcement Department with full power, authority and duty to see that the provisions of said Act and the rules and regulations of the Michigan Liquor Control Commission, adopted pursuant to said act, are enforced within said Township. Such Department shall consist of not less than one constable or Deputy Sheriff appointed by the Township Board and such other personnel as the Township Board may, in its discretion, appoint. The personnel in such Department shall be entitled to such compensation as the Township Board may determine. Such Department or a member thereof shall be available at all times to investigate complaints received under this Ordinance, and enforce the provisions hereof.

Section 4. INSPECTION.

The Township Liquor Control Enforcement Department shall inspect not less than monthly, all liquor establishments licensed under the Liquor Control Act of the State of Michigan, and report the results of all inspections promptly to the Township Board. The Township Liquor Control Enforcement Department shall further promptly investigate all complaints received by it concerning violations of the Michigan Liquor Control Act, or improper operations and practices concerning alcoholic liquor traffic within the Township, and report the same to the Township Board and, where appropriate under the Michigan Liquor Control Act, to the Michigan Liquor Control Commission for appropriate proceedings against the violator.

All inspectors shall carry appropriate cards issued by the Township Clerk, clearly identifying them as Township Liquor Control Inspectors and shall present said cards to the owner or manager of every place inspected by them making an inspection, upon demand for identification by such owner or manager.

Inspectors shall have the right to inspect any place in the Township where alcoholic liquor is manufactured, sold, offered for sale, kept for sale, possessed or transported, or where the inspector suspects the same is being thus manufactured, sold, offered for sale, kept for sale, possessed, or transported. Whenever possible, all inspection reports shall be made on Liquor Law Enforcement Inspection forms furnished by the Michigan Liquor Control Commission, or on similar forms otherwise obtained by the Township Liquor Control Enforcement Department.

Section 5. APPROPRIATION.

For the purpose of carrying out the provisions of this Ordinance and establishing the Liquor Control Enforcement Department herein provided for, the Township Board hereby appropriates the sum of \$1,500.00 for such use, and is hereby authorized and directed to annually appropriate such amount as will, in its discretion, be sufficient to maintain and operate such Liquor Control Enforcement Department for the ensuing fiscal year of the Township, not exceeding, however, 10 mills of the assessed valuation of the Township in any one year for vehicles, apparatus and equipment and housing for the same, and not exceeding 2 1/2 (two and one-half) mills of the assessed valuation of the Township per year for the maintenance and operation of the Department.

Section 6. PENALTIES.

Any person, other than persons required to be licensed under the Michigan Liquor Control Act, who shall violate any of the provisions of this Ordinance shall be guilty of a misdemeanor.

Any licensee who shall violate any of the provisions of the Michigan Liquor Control Act or any rule or regulation of the Michigan Liquor Control Commission promulgated thereunder, or who shall violate any of the provisions of this Ordinance, and any person who shall prohibit or interfere with the authorized inspection of a member of the Township Liquor Control Enforcement Department shall be guilty of a misdemeanor, punishable by imprisonment in the county jail not more than 90 days or by a fine of not more than \$100.00, or both, in the discretion of the court. Each day that a violation continues to exist shall constitute a separate offense.

It is the intent of the Township Board that the court, in imposing punishment under the provisions of this Ordinance, should discriminate between casual or slight violations and habitual sales of alcoholic liquor or attempts to commercialize violations of this Ordinance or any of the rules or regulations of the Michigan Liquor Control Commission promulgated under the Michigan Liquor Control Act.

Section 7. EFFECTIVE DATE.

This Ordinance shall take effect on the 14th day of August, 1968. All Ordinances or parts of Ordinances in conflict with any of the provisions of this Ordinance are hereby repealed.

HELEN I. RICHARDSON
Township Clerk
Plymouth Township

PUBLISH: July 14, 1968

ORDINANCE 13-C

AN ORDINANCE TO AMEND ORDINANCE 13 OF PLYMOUTH TOWNSHIP, SUBDIVISION RULES AND REGULATIONS, BY ADDING SUBSECTION (f) TO ART. III SECTION 3-10.

(f) Notwithstanding anything to the contrary appearing in this section (3.10) sidewalks are required in all subdivisions regardless of lot size, provided however, that in areas designated (a) and (b) herein, sidewalks are required only where there are lots in the subdivision abutting upon Arterial and Collector streets and highways as designated in ART. I Sec. 1.09 or Ordinance 13. In area (c) herein, sidewalks are required in front and also on the side of corner lots.

When Effective

The provisions of this Ordinance are hereby declared to be immediately necessary for the preservation of the public peace, health and safety and are hereby ordered to take immediate effect and be in force from and after the earliest date allowed by law and this Ordinance is hereby ordered to be published as provided by law.

Made, passed and adopted by the Township Board of the Township of Plymouth, Michigan, this 9th day of July, 1968.

HELEN I. RICHARDSON
Township Clerk

PUBLISH: July 14, 1968

ORDINANCE NO. 2701-68

AN ORDINANCE TO AMEND THE ZONING OF THE TOWNSHIP OF PLYMOUTH BY AMENDING THE ZONING MAP.

THE TOWNSHIP OF PLYMOUTH ORDAINS:

PART I. That the Township Zoning Ordinance is hereby amended by amending the Zoning Map, by changing those areas indicated on the Amending Zoning Map No. 1, attached hereto and made a part of this Ordinance.

PART II. CONFLICTING PROVISIONS REPEALED. Any Ordinance or parts of Ordinance in conflict, herewith, are hereby repealed.

PART III. EFFECTIVE DATE. The provisions of this Ordinance are hereby declared to be immediately necessary for the preservation of the public peace, health and safety and are hereby ordered to take immediate effect and be in force from and after the earliest date allowed by law.

PART IV. ADOPTION. This Ordinance was adopted by the Township Board of the Township of Plymouth by Authority of Act 184, of the Public Acts of Michigan, 1943, at a meeting duly called and held on this 9th day of July A.D., 1968, and ordered to be given publication in the manner prescribed by law.

John D. McEwen
Supervisor

Helen I. Richardson
Township Clerk

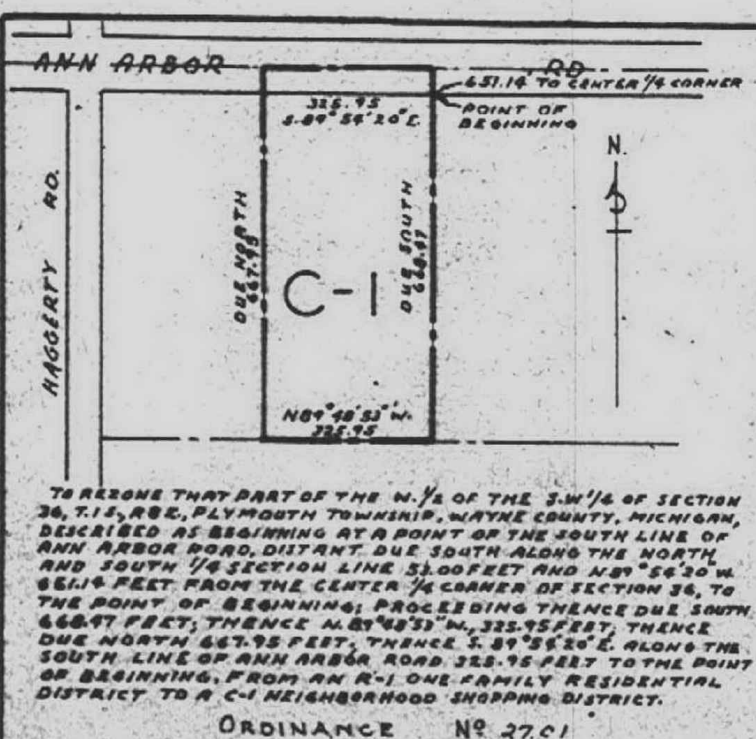

AMENDED ZONING MAP NO. 1
OF THE
TOWNSHIP OF PLYMOUTH
WAYNE COUNTY, MICHIGAN
ADOPTED BY THE
PLYMOUTH TOWNSHIP BOARD July 9, 1968
SUPERVISOR John D. McEwen
CLERK Helen I. Richardson

PLYMOUTH COMMUNITY SCHOOL DISTRICT Plymouth, Michigan BOARD OF EDUCATION MINUTES

A regular meeting of the Board of Education of the Plymouth Community School District, Wayne and Washtenaw Counties, Michigan, was held Monday evening, June 10, 1968, in the Board Room of the Administration Building, 1024 South Mill Street, Plymouth, Michigan, at 8:00 p.m.

Present: Members Gilmore, Hulce, Hulsing, Moehle, Scott, Strom and Tripp.
Absent: None.

Administrators present: Sup't. Rosman, Asst. Sup't. Runk, Gibson and Harding, Sup't. of Bldgs. and Grds. Krimbscher, Mr. Hoben and Mrs. Green.

Visitors present: Mrs. Bruno Schroeter, Mr. Gus Stoeker and Newman Teutner.

Mrs. Bruno Schroeter offered the School District photographic laboratory equipment.

It was moved by Member Moehle and seconded by Member Hulce to accept the contribution of photographic equipment offered by Mrs. Schroeter.

Ayes: Members Gilmore, Hulce, Hulsing, Moehle, Scott, Strom and Tripp.
Nays: None.

The motion was carried.

The minutes of the May 13, 1968, regular meeting were corrected on page two by inserting "1100 block of Fairground" rather than "1100 block of Fairground" and in the last paragraph to read "adopt the resolution" rather than "adopt resolution."

It was moved by Member Scott and seconded by Member Strom to approve the minutes of the special meeting held May 27, 1968, and the regular meeting held May 13, 1968, with corrections.

Ayes: Members Gilmore, Hulce, Hulsing, Moehle, Scott, Strom and Tripp.
Nays: None.

The motion was carried.

The monthly budget summary was reviewed and placed on file.

It was moved by Member Strom and seconded by Member Scott to approve payment of bills as follows:

Operating Fund: Vouchers \$2,183 through \$2,515 \$440,733.06
Building and Site Fund: Vouchers \$1,364 through \$1,372 \$152,714.64

Ayes: Members Gilmore, Hulce, Hulsing, Moehle, Scott, Strom and Tripp.
Nays: None.

The motion was carried.

It was moved by Member Scott and seconded by Member Moehle to adopt a resolution certifying the retirement of the April 1, 1965, Bond Issue. (A copy of the resolution is a part of the records.)

Ayes: Members Gilmore, Hulce, Hulsing, Moehle, Scott, Strom and Tripp.
Nays: None.

The motion was carried.

It was moved by Member Scott and seconded by Member Moehle to accept the recommendation of the Wayne County Board of Education to accept Project Number DE 68-3-001 for Plymouth Community High School Driver Education.

Ayes: Members Gilmore, Hulce, Hulsing, Moehle, Scott, Strom and Tripp.
Nays: None.

The motion was carried.

It was moved by Member Gilmore and seconded by Member Moehle to approve the application for Federal Assistance under the Vocational Education Act of 1963. The application includes \$64,450.35 worth of vocational education equipment to be installed in Plymouth Senior High School and estimated vocational education salaries of \$182,500. Current reimbursement for equipment that is approved is 50 per cent of the cost and the most recent federal aid toward salaries approved is 20 per cent.

Ayes: Members Gilmore, Hulce, Hulsing, Moehle, Scott, Strom and Tripp.
Nays: None.

The motion was carried.

A communication from the Wayne County Clerk was presented advising the Board of Education of the final tax rate allocation for school operations of 8.9 mills from the constitutional limitation of 15 mills.

A communication from the Wayne County Board of Education was presented indicating the assessed valuation of all property in the Plymouth Community School District to be \$17,433,500 and the state equalized valuation of all the property in the Plymouth Community School District to be \$18,112,621.

It was moved by Member Tripp and seconded by Member Gilmore to approve local expenditure of a maximum of \$1,500 for a 1968 summer program for special education students.

Ayes: Members Gilmore, Hulce, Hulsing, Moehle, Scott, Strom and Tripp.
Nays: None.

The motion was carried.

It was moved by Member Scott and seconded by Member Gilmore to approve continuation for one year of the lease on Hough School to the Plymouth Cooperative Nursery.

Ayes: Members Gilmore, Hulce, Hulsing, Moehle, Scott, Strom and Tripp.
Nays: None.

The motion was carried.

The deed granting sixty feet of property along the school site on Hargerty Road to the Board of Wayne County Road Commissioners was signed.

The Board of Education was given a report regarding transportation information, a progress report of the Third School Safety Study Committee and a report on the request to transport non-resident children from Livonia to non-public schools.

It was moved by Member Hulce and seconded by Member Scott to limit transportation provided by the Plymouth Community School District to resident youth only, except youth transported to special education programs.

Ayes: Members Gilmore, Hulce, Hulsing, Moehle, Scott, Strom and Tripp.
Nays: None.

The motion was carried.

The Board of Education received and placed on file the Membership Report indicating a membership of 5,212.75 as May 17, 1968.

It was moved by Member Scott and seconded by Member Gilmore to approve the opportunity to attend camp and be placed on file.

It was moved by Member Hulce and seconded by Member Gilmore to accept resignations as follows:

Susan Chapman	Second Grade, Smith
Janet Corten	Fifth Grade, Allen
Norman Jacobs	Physical Education, JHS-West
Susan Kohn	Second Grade, Smith
Pat Montague	Physical Education, JHS-East and PHS
Bonnie Myhrum	Vocal Music, St. Paul and Flagel
Rita Pasagge	Physical Education, JHS-W
Marjorie Rosenthal	Fourth Grade, Smith
Judith Slade	Fifth Grade, Allen
Frances Thorman	Second Grade, Smith
Nancy VanderNaald	Vocal Music, Allen and Smith
Howard Yost	Fifth Grade, Gallimore
Janice Yost	Third Grade, Farrand

Ayes: Members Gilmore, Hulce, Hulsing, Moehle, Scott, Strom and Tripp.
Nays: None.

The motion was carried.

It was moved by Member Scott and seconded by Member Moehle to approve an extension of a leave of absence for Elizabeth Conley.

Ayes: Members Gilmore, Hulce, Hulsing, Moehle, Scott, Strom and Tripp.
Nays: None.

The motion was carried.

It was moved by Member Scott and seconded by Member Gilmore to approve contracts for 1968 school year for teachers as follows:

Clara Barlett	Home Economics, Pioneer
Craig Bell	Physical Education, Allen
Ernest Boyms	Sixth Grade, Pioneer
Catherine Bradley	Second Grade, Flagel
Ervin Bratt	English, PHS
Otto Bule	Fifth Grade, Gallimore
Kathleen Carlson	Art (4 days), Pioneer
Virginia Carr	English, JHS-East
Shelia Cassidy	First Grade, Allen
Janet Charles	Physical Education, PHS
Nancy Costa	Vocal Music, Elementary
Sue Cooper	Fifth Grade, Third
Patricia Costello	Physical Education, Pioneer
Mary Dix	Third Grade, Farrand
Joyce Dunnet	Art, Farrand and Tanager
Arthur Duvre	Biological Science, PHS
John Felsberg	French-Spanish, PHS
Lawrence Flek	Art, Pioneer
Elizabeth Gibson	Art, Pioneer
Ann Gill	Sixth Grade, Pioneer
Mary Hammond	Third Grade, Third
Ellen Head	Physical Education, Pioneer
Brooks Hinkley	English-Social Studies, Pioneer
Elizabeth Kmetz	Fourth Grade, Pioneer
Milton Lahti	Math-Science, Pioneer
Roger Linn	Voc. Mach. Shop & Draft, PHS
Virginia McIntyre	Third Grade, Farrand
Edward Newman	Math-Science, Pioneer
Paula Paine	First Grade, Third
Karen Nichols	General Music, Pioneer
Patricia O'Leary	Art, JHS-East
Kenneth Ray	Librarian, Gallimore
Carol Rasmussen	Fourth Grade, Pioneer
Carol Rasmussen	Fifth Grade, Pioneer
Kathleen Searl	Second Grade, Allen
Judith Shuman	Speed Reading, JHS (4 times)
Betty Skilling	Second Grade, Farrand
Peggy Thomsen	Sixth Grade, Pioneer
Rebecca Webb	Physical Education, JHS-East
Susan Wellman	Physical Education, Pioneer
William Williams	Physical Education, JHS-West
Kathleen Craver	Math-Science, Pioneer
William Kline	Fourth Grade, Flagel
Joan Ryder	Fourth Grade, Flagel

Ayes: Members Gilmore, Hulce, Hulsing, Moehle, Scott, Strom and Tripp.
Nays: None.

The motion was carried.

It was moved by Member Hulce and seconded by Member Scott to extend administrative contracts beyond July 1 at the current salary level until bargaining is complete with the Plymouth Education Association.

Ayes: Members Gilmore, Hulce, Hulsing, Moehle, Scott, Strom and Tripp.
Nays: None.

The motion was carried.

It was moved by Member Moehle and seconded by Member Tripp to approve Change Order No. 5 for the Pioneer School after a breakdown on costs is reviewed.

Ayes: Members Gilmore, Hulce, Hulsing, Moehle, Scott, Strom and Tripp.
Nays: None.

The motion was carried.

It was moved by Member Gilmore and seconded by Member Scott to appoint a Citizens Facility Construction Committee recommended by Member Moehle to consist of the following citizens:

Mr. Donald R. McDowell, President
Edmund Hensley, Inc., President
Mr. Frank J. Kalla, Manager
Facility Environmental Control

Plant Engineering Office, Ford Motor Company
Cunningham-Lipp Company President

Ayes: Members Gilmore, Hulce, Hulsing, Moehle, Scott, Strom and Tripp.
Nays: None.

The motion was carried.

It was suggested the four proposed high schools to be constructed on the Centennial Educational Park be named Plymouth High School, Canton High School, Superior High School and Salem High School.

It was moved by Member Scott and seconded by Member Strom to name the new high school now under contract to be constructed on the Centennial Educational Park the Plymouth High School, with recommendation that future schools in such park be named Canton, Superior and Salem.

Ayes: Members Gilmore, Hulce, Hulsing, Moehle, Scott, Strom and Tripp.
Nays: None.

The motion was carried.

The meeting recessed at 11:00 o'clock p.m.

The Board of Education in executive session discussed negotiations and received reports of the problems and progress in negotiations with the various employee groups.

The report of the Board of School Canvassers relative to the annual election held on Monday, June 10, 1968, was brought to the meeting.

President Hulsing recessed the meeting at 12:30 o'clock a.m.

It was moved by Member Scott and seconded by Member Moehle to accept the report of

WE SUPPORT . . . JUDGE DUNBAR DAVIS

and URGE HIS ELECTION AS DISTRICT JUDGE for the PLYMOUTH, CANTON and NORTHVILLE COMMUNITIES

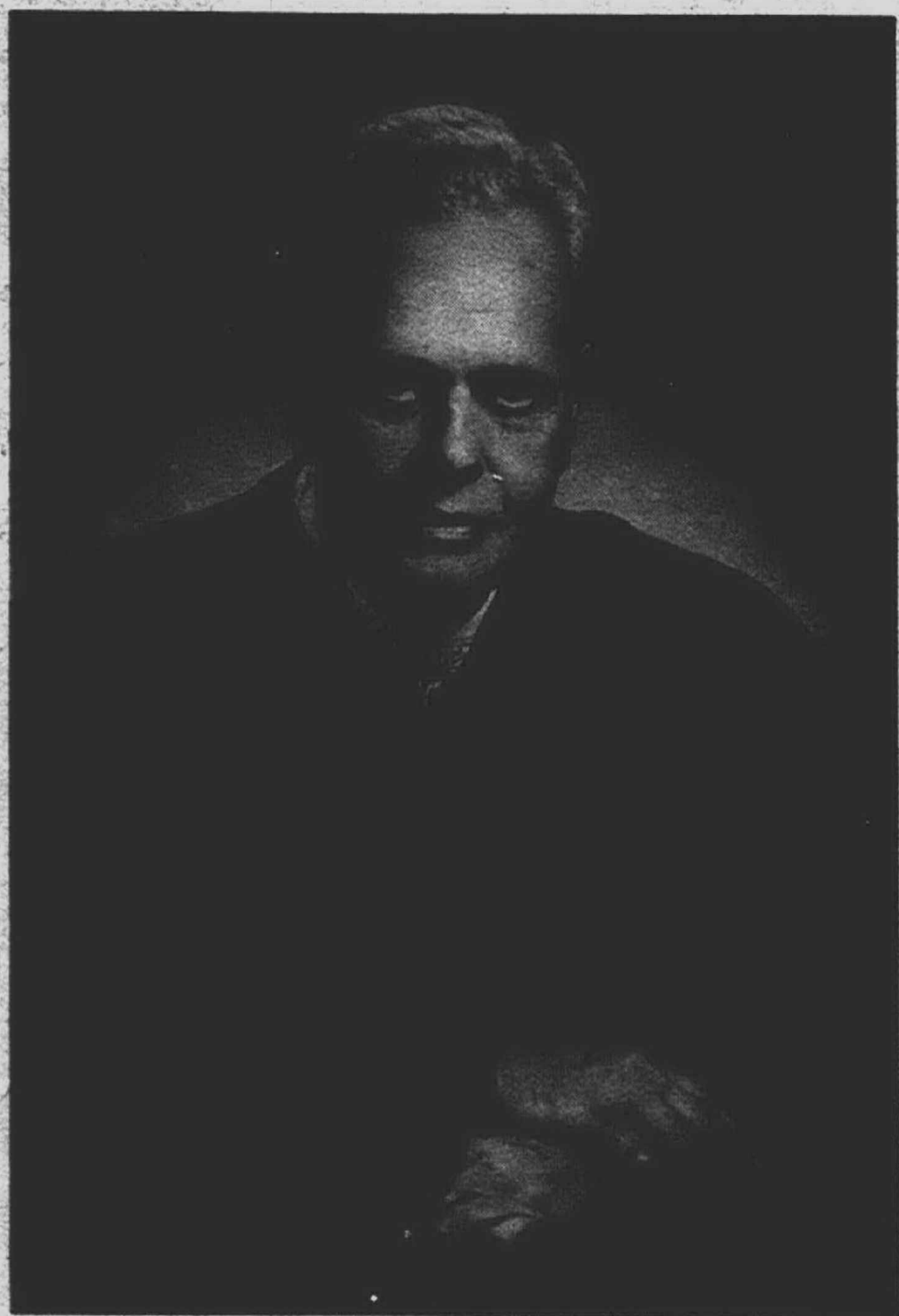

JUDGE DUNBAR DAVIS

• MUNICIPAL JUDGE OF PLYMOUTH

• EXPERIENCE • COURTESY • FIRMNESS
• FAIRNESS • VIGOR

Mr. Max P. Allen
Mrs. Janet Allen
Mr. Ralph E. Alloway
Mrs. Francis Alloway
Mr. John A. Ashton, Atty.
Mr. Robert I. Allenbaugh
Mr. Frank Arlen
Mrs. Mary Arlen
Mr. David H. Agnew
Mrs. David H. Agnew
Mr. Eugene Armstrong
Mrs. Alice Armstrong
Mrs. Virginia Adams
Mr. Nelson Atenbernt
Mr. Charles Arnold
Mrs. Marilyn Arnold
Mrs. Alice F. Arnold
Mr. Herbert Allen
Mrs. Joyce Allen
Mrs. Dale Arnold
Mr. Orson Atchinson
Mrs. Naomi Atchinson
Mr. Mowry A. Arnold
Mr. John A. Adams
Mrs. Francis Adams
Mrs. Ada A. Alexander
Mr. Robert J. Andrews
Mrs. Delores G. Andrews
Mr. John W. Armstrong
Mrs. Patricia Armstrong
Mr. Peter N. Aubrey
Mrs. Jean A. Aubrey
Mrs. Norman Albend
Mrs. Raymond Armitage
Mr. James Alexander
Mrs. Byrdie Alexander
Mr. Boyd Armstrong, Atty.
Mr. William G. Armstrong
Mrs. Casteen Armstrong
Mr. Johnnie Adams
Mrs. Martha Aspenwall
Miss Judy Bennett
Mr. Herman W. Bakhaus
Mr. Ralph Byars
Mrs. Charles E. Begole
Mr. Donald A. Bureson
Mrs. Dorothy Bureson
Mrs. Anne Brown
Mr. George H. Brown, Jr.
Mr. Thomas P. Bateman
Mrs. Lois M. Bateman
Mr. Carvel M. Bentley
Mrs. Doris Bentley
Mr. Glen Bovee
Mrs. Charlotte Bovee
Rev. Lewis Brown
Mrs. Lewis Brown

Mr. W. Lee Butler, Atty.
Mrs. Belle B. Butler
Mr. Richard Belmonte
Mrs. Nancy Belmonte
Mr. William Beitner
Mrs. Elaine Beitner
Mr. Fred J. Beitner
Mrs. Allie Mae Beitner
Mr. Melvin I. Blunk
Mr. Robert W. Bake
Mrs. Margaret Bake
Mr. A. K. Brocklehurst
Mrs. Evelyn Brocklehurst
Mrs. Lucille K. Buzzard
Mr. Alford L. Brewer
Mrs. Mamie Brewer
Mr. Karl Beard
Mrs. Carroll Beard
Mr. Ed. Bassett
Mrs. Ioma Bassett
Mr. Charles Bruce
Mrs. Charles Bruce
Mr. William Bennett
Mrs. Helen Bennett
Mr. Edward Bosman
Mrs. Edward Bosman
Mr. Walter D. Brown
Mrs. Lizetta Brown
Mrs. Sarah Beaune
Mr. Albert Belleville
Mrs. Florence L. Belleville
Mr. William Basham
Mrs. Ann Basham
Mr. Cary A. Black
Mrs. Lorraine B. Black
Mr. Sanford Black
Mr. Alfred Brewer
Mrs. Mamie Brewer
Mr. Marvin J. Bondie
Mrs. Loretta V. Bondie
Mr. Duane D. Bordine
Mr. Lloyd Bordine
Mr. Harry G. Breneman
Mrs. Virginia A. Breneman
Mr. Edward T. Bretzlaff
Mrs. Margaret D. Bretzlaff
Mr. Thomas Bretzlaff
Mr. Gary E. Brickman
Mrs. Marie Marie Brickman
Mr. Louis Buehler
Mrs. Louise Buehler
Mr. Ralph W. Burch
Mr. Frank G. Busha
Mrs. Sally L. Busha
Mrs. Leona Becosky
Mrs. Doris Brown
Mr. LeRoy Brooks

Mrs. Celean Brooks
Mr. Velt Brown
Mrs. Hazel Brown
Mr. Robert Barbour
Mrs. Lorraine Barbour
Mr. Roland R. Bonamici
Mrs. Lois M. Bateman
Mr. Earl Bibeau
Mrs. Katherine C. Bibeau
Mr. Ernest G. Boettger
Mrs. Helen M. Boettger
Mr. Melvin C. Behling
Mr. Arthur M. Bullard
Mr. Ralph Coote
Mrs. Ralph Coote
Mr. Ralph W. Cole, Atty.
Mrs. Marion E. Cole
Mr. J. Rusling Cutler, Atty.
Mr. Eric C. Caplin
Mrs. Sue Caplin
Mr. Carl Caplin
Mrs. Helynn Caplin
Mr. Frank J. Carniak
Mr. John Contario
Mrs. John Contario
Rev. Patrick J. Clifford
Mrs. Helen Clifford
Mrs. Lucille M. Cloar
Mr. Alvin Collins
Mrs. Erma Collins
Mrs. Paul Cunningham
Mrs. William Chavey
Mrs. Daisy Chavey
Mr. Dennis Collins
Mrs. Barbara Collins
Mrs. Grant Corey
Mrs. Rita Censer
Mr. John L. Crandell, Atty.
Mrs. Florence Crandell
Mr. John A. Coxford
Mrs. Alta Mae Coxford
Mr. Joe Canup
Mrs. Joy K. Canup
Mr. Arthur P. Carmickle
Mrs. Joyce Carmickle
Mrs. Nina O. Carmickle
Mr. James C. Cerne
Mrs. Sharon R. Cerne
Mr. Robert T. Chaivre
Mr. Edward J. Chalifour
Mrs. Elizabeth Chalifour
Mrs. Corrine Clark
Mr. Elmer W. Clark
Mr. Gary Clark
Mr. Glenn N. Clark
Mrs. Ivy N. Clark
Mrs. Margaret E. Clark

Mr. Wilbert N. Clark
Mr. J. T. Choate
Mrs. Joan Choate
Mr. Robert Cole
Mrs. Ruth Cole
Mr. Kenneth Carter
Mrs. Anita F. Carter
Mr. Edward B. Caudle
Mrs. Geneva P. Caudle
Mrs. Frances Cierpial
Mr. Benjamin Clemons
Mrs. Minnie Clemons
Mr. Dan Cummings
Mrs. Bernice Cummings
Mrs. Jeanette Dunagan
Mr. Lawrence Daniel
Mrs. Lola Daniel
Mr. John S. Dayton, Atty.
Mrs. John S. Dayton
Mr. Thomas Dunn
Mr. Robert B. Delaney, Atty.
Mrs. Elizabeth U. Delaney
Mr. Edward E. Draugelis, Atty.
Mr. Samuel L. Dibble
Mr. Earl J. Demel, Atty.
Mrs. Elizabeth Demel
Mr. Wayne Dunlap
Mrs. Lenora Dunlap
Mr. Dollie Dunagan
Mrs. Connie Dunagan
Mr. Clayton Davis
Mrs. Clayton Davis
Mr. Richard de Bear
Mr. James T. Davis
Mrs. Beatrice Davis
Mr. C. H. Donaldson
Mrs. Marie S. Dunn
Mrs. Viola F. Duthoc
Mr. Louis Dillon
Mrs. Marie Dillon
Mr. Ronald Delamileur, Atty.
Mr. Earl W. Dasher
Mrs. Gertrude A. Dasher
Mrs. Ethel A. Davis
Miss Susanne Davis
Rev. David Davies
Mrs. David Davies
Mrs. Sterling Eaton
Mr. Wilbur Ebersole
Mrs. Edith Ebersole
Mr. Sidney H. Eastin
Mrs. Mary L. Eastin
Mr. Ronald Essick
Mrs. Joanell Essick
Mrs. Elsie Ehrensberger
Mr. Alvin T. Eddington
Mr. Alvin Eddington
Mrs. Nona Eddington
Mr. Ralph H. Foote
Mrs. Sophie D. Foote
Mr. Neal K. Fekell
Mrs. Juanita Fekell
Mrs. Doris Fedus
Mr. Charles P. Finlan
Mrs. Jean Finlan
Mrs. Dorothy Finney
Mr. Thomas L. Francis
Mrs. Louise M. Francis
Mr. Harold E. Fischer
Mr. Ervin Franklin
Mrs. Esther Franklin
Mr. William G. Fehlig
Mrs. Virginia Fehlig
Mrs. Gladys Forte
Mr. Clyde Fisher
Mrs. Zaida Fisher
Mr. Blake W. Fisher
Mr. Earl C. Foster, Jr.
Mrs. Marie Foster
Mr. George W. Franklin
Mrs. Hilda E. Franklin
Mrs. James Franklin
Mr. Robert Gaddis
Mrs. Robert Gaddis
Mr. Frank W. Grapention, Jr.
Mrs. Anita Grapention
Mrs. Sue Gallahaire
Mrs. Sue Gallahaire
Mr. Harold E. Guenther
Mr. Hiram Godwin
Mr. L. H. Goddard
Mrs. L. H. Goddard
Mr. Leslie H. Greschaw
Mrs. Euderia Greschaw
Miss Florence Gabelman
Mr. Robert Gilmore
Mrs. Marion Gilmore
Mr. Don A. Grow
Mrs. Sylvia E. Grow
Mr. Howard Goodale
Mrs. Edith Goodale
Mrs. Gladys Gotts
Mrs. Ella F. Gould
Mrs. Florence Gould
Mrs. Eleanor Graham
Mr. Matthew Gilmore

Mrs. Jennie Gilmore
Mr. Andrew Garrett
Mrs. Amy Garrett
Mr. Stanley L. Gould
Mrs. Gertrude E. Gould
Mr. Samuel E. Grady
Mrs. Opal B. Grady
Mr. Robert W. Gray
Mrs. Marie A. Gray
Mrs. Elizabeth Holmes
Dr. Walter W. Hammond
Mr. Robert Honey
Mrs. Ruth Honey
Mr. Berl Hampton
Mrs. Lorraine Hampton
Mr. Joseph L. Hudson
Mr. Raymond Hyman, Atty.
Mr. George Hudson
Mrs. Betty Hudson
Mr. Thomas Hirzel
Mr. Herald F. Hamill
Mrs. Herald F. Hamill
Mr. James C. Houk
Mrs. James C. Houk
Mr. William Hall
Mr. Earl Hedge
Mrs. Mary Hedge
Mr. Donald Herrick
Mrs. Doris Herrick
Mr. William C. Hartman
Mrs. Lillian H. Hartman
Mr. Rodney H. Humphreys
Mrs. Lola E. Humphreys
Mrs. Garnet Hall
Mr. Thomas H. Hypio
Mrs. Norma E. Hypio
Dr. William C. Herbold
Mrs. Mary Jane Herbold
Mr. Sam Hassen
Mrs. Sam Hassen
Mr. Jerry Harrison
Mrs. Audrey Harrison
Mr. Arthur E. Haar
Mr. Walter J. Hagen
Mrs. Hazel Hagen
Mr. Kenneth Harrison
Mr. James Julien
Mr. Roy L. Jacobus
Mrs. Elizabeth Jacobus
Mr. Kal A. Jabara
Mrs. Julie Jabara
Mr. Eugene Johanningsmeier
Mrs. Eugene Johanningsmeier
Mr. James M. Jabara
Mrs. Jean M. Jabara
Mr. Harvey Jones
Mrs. Harvey Jones
Mr. James Johnson
Mrs. Roberta Johnson
Mr. Ward Jones
Mrs. Barbara Jones
Mrs. Brodie King
Mr. Joseph Krajewski
Mr. Stanley N. Kane
Mrs. Ruth Kane
Mr. Charles S. Kenney, Atty.
Mrs. Ellen Kenney
Mr. William H. Kane
Mrs. Amelia Krajewski
Mr. Walter Koss
Mrs. Walter Koss
Mr. John L. Krull
Mrs. Betty J. Korte
Mr. Steve Kuzma
Mrs. Marian Kuzma
Mr. Richard S. Levely
Mrs. Florence Levely
Mr. Fred L. Leonard
Mrs. Dorothy Leonard
Mr. Horace Leachman
Mrs. Horace Leachman
Mr. Wendell J. Lent
Mrs. Dorothy Lent
Mr. Walter Leininger
Mrs. Eileen F. Leininger
Mr. Cameron W. Lodge, Jr.
Mrs. Cameron W. Lodge, Jr.
Mr. John E. Lewis
Mrs. Stella Lewis
Mr. Harry Luce
Mrs. Harry Luce
Mr. Robert Lidgard
Mrs. Lucille Lidgard
Mrs. C. S. Lang
Mr. Carl A. Lampton
Mr. Walter E. Lake
Mrs. Helen Lake
Mrs. William J. Lorenz
Rev. Fred Lapham
Mrs. Ruth Lapham
Mr. John W. Moehle
Mrs. John Moehle
Mr. Alvin Moss
Mrs. Betty Moss
Mr. Beech McIntosh

Mrs. Nettie McIntosh
Mrs. Beatrice J. Massey
Mr. Homer O. Massey
Mr. Robert J. Mettetal
Mrs. Robert J. Mettetal
Dr. Donald Millar
Mr. Roy W. Moore
Mrs. Bernice Moore
Mr. Frank Millington
Mrs. Frank Millington
Mr. Nick Mucker
Mrs. Opal L. Mucker
Mrs. Diane P. Montgomery
Mr. Francis D. Mitchell
Mrs. Mary Ellen Mitchell
Mr. Clarence E. Moore
Mr. Kenneth G. McMullen
Mrs. Norma McMullen
Mr. Flagg McCartney
Mr. Harry Mumby
Mrs. Clara Mumby
Mrs. Emily C. Mosher
Dr. David McCubrey
Mrs. Delite McAllister
Mrs. Ermeline Nicholas
Mr. Fred C. Nelson
Mrs. Betty Nelson
Mr. Noel E. Nations
Mrs. Mabel E. Nations
Mr. Richard H. Nixon
Mrs. Barbara Nixon
Mr. Thomas G. Notebaert
Mrs. Rita Notebaert
Mr. James E. Nairn
Mrs. Ida O. Nairn
Mrs. Virginia O'Leary
Mr. J. C. Owens
Mrs. J. C. Owens
Mr. Phillip A. Okopny
Mrs. Mary Ellen Okopny
Mr. Charles E. Olson
Mrs. Geraldine R. Olson
Mr. Carl D. Pursell
Mrs. Carl D. Pursell
Mr. Guy R. Poole
Mr. Donald R. Pelley
Mr. James E. Powers
Mrs. Gladys M. Powers
Mr. Theodore H. Prevost
Mrs. Virginia Prevost
Mr. Warren S. Perkins
Mrs. Edith Perkins
Mr. Frank J. Palmer
Mrs. Mary Lou Palmer
Mr. Charles Prom
Mrs. Minnie Prom
Mrs. Florence Pankow
Mrs. Esta Pritchett
Mr. Edward Pope
Mr. John E. Pint
Mr. Roy C. Rew
Mr. Henry P. Rupert
Mrs. Josephine E. Rupert
Mr. James M. Randall
Mrs. Harriet Randall
Mr. Walter S. Rybka
Mrs. Irene E. Rybka
Mr. Perry W. Richwine, Atty.
Dr. William Ross
Mrs. William Ross
Mr. Harry A. Roberts
Mrs. Harry A. Roberts
Mr. Arthur G. Racz
Mrs. Betty Racz
Mr. Floyd Ready
Mrs. Evelyn Ready
Mr. Doyle Rowland
Mrs. Doyle Rowland
Mr. Tom Range
Mrs. Fred Range
Mr. Henry C. Root
Mrs. Luella Root
Mr. Oral B. Rathbun
Mrs. Alice Rathbun
Mr. Irving J. Ray
Mrs. Minnie Ray
Mr. Carl J. Rakowski
Mrs. Angeline Rakowski
Mrs. Ella Ramsey
Mr. W. J. Roberts
Mr. Leonard Radionoff
Mrs. Linda Radionoff
Mr. Ezra Rotnour
Mrs. Ruth E. Rotnour
Mr. Norman Ruehr
Mr. Ernest Robinson
Mrs. Mabel Robinson
Dr. Burton Schmier
Mrs. Beverly Schmier
Mr. Robert Salisbury
Mrs. Marilyn Salisbury
Mr. William F. Strauty
Mrs. Joan Strauty
Mr. Karl Starkweather
Mr. Roy H. Scheppelle
Mr. Howard G. Stickels

Mrs. Myrtle Shingler
Mr. James R. Sayward
Mrs. Fred H. Sigmon
Mrs. James R. Sayward
Mr. Richard Swanson
Mrs. Betty Swanson
Mrs. Marjorie J. Schultz
Mr. Dewey Stamper
Mrs. Betty Stamper
Mr. Robert H. Stone
Mrs. Myrna Stone
Mrs. Grant Stimpson
Mrs. Marie-Sahler
Mr. Howard Schryer
Mrs. Jeannette Schryer
Mr. Robert J. Sincok
Mrs. Dorothy Sincok
Mr. Hugh Sarah
Mrs. Maebelle J. Sarah
Mr. August J. Schultz
Mrs. Mary L. Schultz
Mr. Roy R. Schultz
Mrs. Matilda M. Schultz
Mr. William Sempliner, Atty.
Mrs. William Sempliner
Mrs. Kathryn Simons
Mr. Niels P. Sorensen
Mrs. Eliza L. Sorensen
Justice Martin M. Schomberger
Mrs. Martin Schomberger
Mrs. Margaret Stevens
Mr. Douglas Steele
Mrs. Patricia Steele
Mr. Dennis Sabo
Mrs. William B. Silvis
Mrs. William B. Silvis
Mr. Calvin B. Strom
Mrs. Calvin B. Strom
Mr. John E. Tripp
Mrs. John E. Tripp
Mr. Harry Taylor
Mr. James W. Taylor
Mrs. James W. Taylor
Mr. Kurt Thrun
Mr. Walter Tuck
Mrs. Walter Tuck
Mr. Carl Thomas
Mrs. Margaret Thomas
Mr. James D. Tidwell
Mrs. Nellie Tidwell
Mr. Charles H. Thompson
Mrs. Anna Thompson
Miss Jeannine Tidwell
Mr. William J. Underwood
Mrs. Shirley Underwood
Mr. Donald S. Urquhart
Mrs. Betty Urquhart
Mrs. Betty V. Underwood
Mr. K. E. VanAntwerp
Dr. Alden E. VanOrnum
Mrs. Alden E. VanOrnum
Mr. Kenneth C. Voss
Mr. Edward Veresh
Mrs. Irene Veresh
Mr. Edwin O. Wingard
Mrs. Ruth G. Wingard
Mr. Donald L. Walbridge
Mrs. Virginia Walbridge
Mrs. Madeline Wright
Mrs. Mildred E. Wells
Mr. C. J. Weisenberger
Mrs. Blanche Weisenberger
Mr. Robert H. White
Mrs. Bertha White
Mr. Stillman Warner
Mr. Victor Wisniewski
Mrs. Stella Wisniewski
Mr. Joseph C. Wood
Mrs. Patricia A. Wood
Mr. Kenneth Wilske
Mrs. Hyacinth Wilske
Mr. Carl D. Wall
Mrs. Margaret B. Wall
Dr. Charles J. Westover
Mrs. John Weisberger
Mrs. Clifford Winter
Rev. John Walaskay
Mrs. John Walaskay
Mr. Austin Whipple
Mrs. Austin Whipple
Mrs. Eleanor Warren
Mr. Arnold B. Williams
Mrs. Arnold B. Williams
Mr. H. L. Wood
Mrs. H. L. Wood
Mr. Frank White
Mrs. Frank White
Mrs. G. F. Wright
Mr. Alvin Wagenschutz
Mrs. Mary Wagenschutz
Mr. Edmond Yerkes
Mr. Walter Yakol
Mr. Harry Zalesny
Mrs. Margaret M. Zalesny

Daley Confident Phone Strike Will End In Time

CHICAGO -- Mayor Richard J. Daley is confident the electrical workers' strike, which threatens to force the Democratic National Convention out of Chicago, will be resolved very soon.

The union of installation and repair specialists struck Illinois Bell Telephone Co. May 8, and their absence has prevented installation of com-

BOSTON -- Gangs of teenagers began breaking windows and looting following a concert by a Negro singing group in the predominantly Negro section of Roxbury.

Police reported the trouble began when an overflow crowd of about 25,000 began leaving Carter playground after the concert, part of an eight-week program of neighborhood entertainment.

Youths began pelting cars with rocks and then broke into stores, police said.

Four policemen were treated for various injuries and seven juveniles were arrested for breaking windows and other disorders, authorities said.

LORAIN, Ohio -- Daniel J. Ronek, an Ohio schoolteacher, died when a six-inch-long, cylindrical package he had received in the mail exploded in his hands.

Postal authorities have joined police to investigate the incident.

NEW YORK -- Winston Williams, a 46-year-old patrolman, has organized a group of 40 teen-agers in East Harlem in a program designed to improve relations between the community and police and firemen.

After selection, the youths underwent a five-day orientation course. They learned how to inform residents about fire prevention measures, how to obtain legal aid and how to get help for a narcotics addict.

WASHINGTON -- Under pressure to slash spending, the Defense Department is considering plans that could trim more than 150,000 jobs from its civilian payroll.

Budget officials estimate this could save slightly more than \$1 billion a year.

NEW YORK -- The Ford Foundation has announced grants totaling \$713,000 to organizations in Denver, Chicago

and Hartford, Conn., to help implement the open housing provisions of the new civil rights act.

McGeorge Bundy, the foundation's president, said the money was the beginning of a stepped-up effort to help communities "take full advantage of recent giant steps toward racially integrated housing."

WASHINGTON -- The State Department has announced that final agreement has been reached between the United States and the Soviet Union concerning jet service between the two countries.

The Soviets first agreed to such an air service in 1961, but then discussions got bogged down in cold war ill feelings and American red tape.

Service will begin July 15. There seems to be little distinction between the Soviet air-

line Aeroflot and the American half of the service, which Pan American will provide on 200-passenger Boeing 707's.

BOSTON -- Dr. Benjamin Spock and three co-defendants have been sentenced to two years in prison for conspiring to counsel young men to evade the draft.

All but one of the defendants--Michael Ferber, 23, a Harvard graduate student--also were fined \$5,000. Ferber was fined \$1,000.

All were released on \$1,000 bond pending appeal. Spock, the famed baby doctor, said he would appeal the conviction.

Twelve stories below the jammed courtroom, some 300 demonstrators protested the sentencing of Spock, 65; Ferber; the Rev. William Sloane Coffin Jr., 44, Yale University chaplain; and author Michael Goodman, 44, of Temple, Me.

AUBURN, N.Y. -- Eighty-five persons were injured, 24 of them severely enough to require hospitalization, when a circus tent collapsed during a violent thunderstorm. No one was killed.

The heavy canvas fell on an estimated 200 persons at the Clyde Beatty-Cole Brothers Circus.

SACRAMENTO, Calif. -- A Secret Service agent drove off two youths carrying Molotov cocktails, with one gunshot, as they stalked up the driveway of Gov. Ronald Reagan's home.

The young men tossed the fire bombs away as they fled. Neither of the gasoline-filled bottles ignited as they shattered on the ground.

The Secret Service agent who fired the shot was one of those assigned to Reagan by President Johnson after the assassination of Sen. Robert F. Kennedy last month in Los Angeles. The agents were ordered to guard all presidential candidates.

National Roundup

munications equipment at the International Amphitheatre, the convention site.

"We should stop worrying about the convention. It's going to be held here and it's going to be the finest convention ever held in the United States," Daley said.

LONDON, Ohio -- Ohio National Guardsmen have clamped tight security over London Correctional Institution and have begun weeding out rowdy inmates who had set small nuisance fires in four of the prison's seven dormitories.

Gov. James Rhodes earlier had ordered the company of 250 National Guardsmen into the institution to reinforce regular guards and state highway patrolmen.

CHICAGO -- A federal judge has ordered integration of the South Holland Elementary School District. This was the first desegregation suit filed by the Justice Department in the North.

Judge Julius J. Hoffman of U.S. District Court issued the order and said the district south of Chicago must integrate its six schools in two steps, the first to be completed by September.

A plan outlining how desegregation could be accomplished in the fall term accompanied the order.

NEW HOMES TANGUERAY WOODS in South Lyon

A Family Planned Development of 112 homes, located on 10 Mile, 1/4 mile east of Pontiac Trail



Prices start at \$17,990

- ... for a three bedroom ranch with full basement and huge kitchen.
- \$18,990** Bilevel, three bedrooms and ideally planned lower level that provides for family room and two more bedrooms.
- \$23,990** Ranch with family room, fireplace, attached garage, deluxe kitchen with island counter sink and built on a fully wooded lot.

FHA FINANCING AS LOW AS \$1190 DOWN

DOUGLAS HOMES inc. Open 1-8 pm, Saturday 6 pm
Closed Thursday Phone 437-1500

YOU ALWAYS GET WORRY FREE SERVICE AFTER THE SALE AT FRETTERS!

SUMMER APPLIANCE & TV Clearance

JULY IS A TOUGH MONTH TO BE IN THE APPLIANCE & TV BUSINESS, WITH SO MANY PEOPLE AWAY ON VACATION, SO I'M CUTTING THE PRICE OF EVERY APPLIANCE, TV, STEREO AND AIR CONDITIONER IN MY INVENTORY TO MAKE SURE YOU BARGAIN HUNTERS BUY FROM FRETTERS. ON TOP OF THE NO CASH NEEDED & NO PAYMENTS 'TIL OCT.

SALE TODAY, SATURDAY ... BOTH STORES 'TIL 9 P.M.
Sale Tomorrow, Sunday, from 10:00 A.M. to 7:00 P.M.

FRETTER'S WAREHOUSE, 14999 TELEGRAPH | FRETTER'S SOUTHFIELD, 28825 TELEGRAPH

SALE! 4 Pc. Groups!

Your Choice! \$148

Our decorators have carefully selected these outstanding suites to sell at a new low, low price! Take your pick!

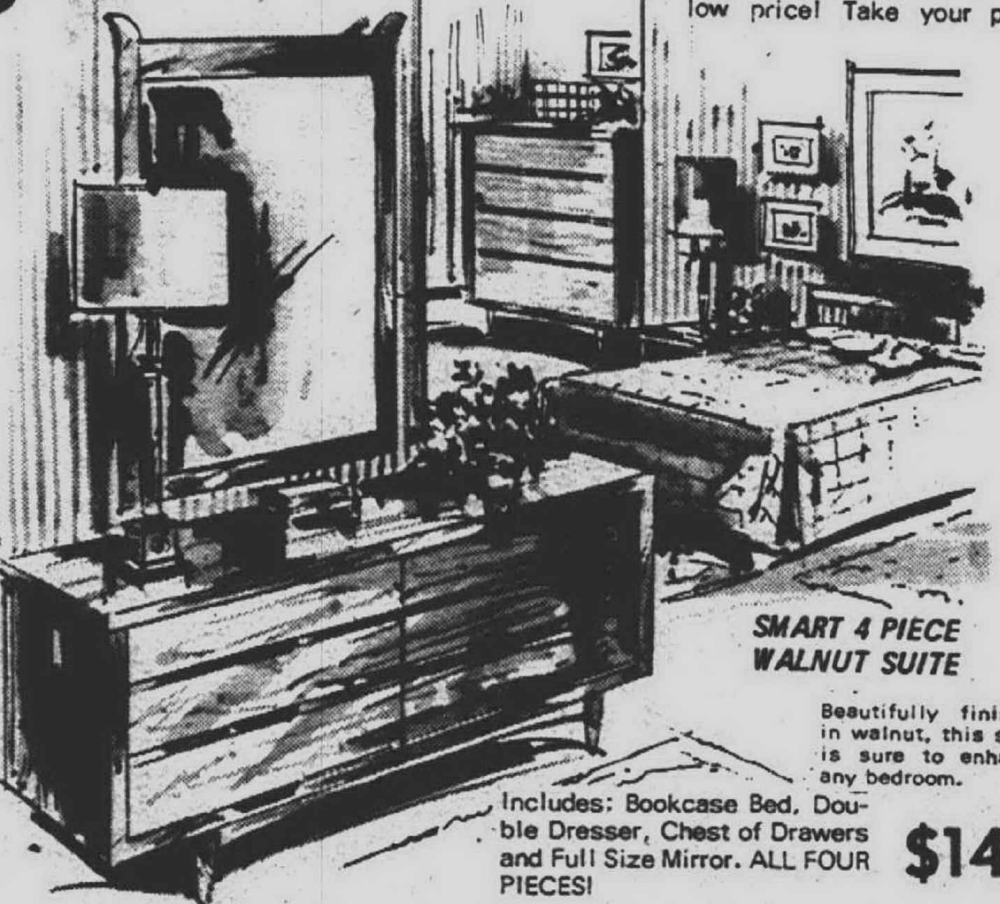

SMART 4 PIECE WALNUT SUITE

Beautifully finished in walnut, this suite is sure to enhance any bedroom.

Includes: Bookcase Bed, Double Dresser, Chest of Drawers and Full Size Mirror. ALL FOUR PIECES! **\$148**



MODERN 4 PC. BEDROOM SUITE

Decorator-finished in walnut!

Includes: Bookcase Bed, Double Dresser, Full Size Mirror and Chest of Drawers. ALL FOUR PIECES! **\$148**

Open Daily 9 to 9
SUNDAY 12 to 6!

PARK FURNITURE CO. NO MONEY DOWN! 3 YEARS TO PAY! NO PAYMENTS 'TIL OCTOBER

29055 PLYMOUTH 1 Block E. of Middlebelt **538-4433**

Free Delivery Service And Guarantee Is Included In All Fretter's Low, Low Clearance Prices

<p>Clearance AIR CONDITIONERS</p>  <p>Emerson 18,000 BTU and 24,000 BTU AIR CONDITIONERS</p> <ul style="list-style-type: none"> Super cooling capacity for the big cooling jobs Super quiet operation Factory equipped installation Filters all air of all impurities Automatic thermostat <p>NO MONEY DOWN - 3 YEARS TO PAY NO PAYMENTS 'TIL OCTOBER</p> <p>18,000 BTU CAPACITY \$259 24,000 BTU CAPACITY \$349</p>	<p>Clearance REFRIGERATORS</p>  <p>Kelvinator 14 FT. AUTO. REFRIGERATOR</p> <ul style="list-style-type: none"> Big 14-ft. capacity 3 full width shelves, egg rack Butter compartment, vegetables crisper Magnetic door gasket <p>NO MONEY DOWN - 3 YEARS TO PAY NO PAYMENTS 'TIL OCTOBER</p> <p>\$198</p>	<p>Clearance PORTABLE STEREO</p>  <p>ZENITH PORTABLE STEREO PHONOGRAPH</p> <ul style="list-style-type: none"> 4 speed record changer Dual needle cartridge Matching stereo speakers Choice of colors <p>NO MONEY DOWN - 3 YEARS TO PAY NO PAYMENTS 'TIL OCTOBER</p> <p>\$58.88</p>
<p>Clearance WASHERS & DRYERS</p>  <p>Whirlpool BIG FAMILY SIZE AUTOMATIC WASHER</p> <ul style="list-style-type: none"> 2-cycle 3 wash and rinse temperatures Magic lint filter <p>NO MONEY DOWN - 3 YEARS TO PAY NO PAYMENTS 'TIL OCTOBER</p> <p>\$147</p>	<p>Clearance PORTABLE TV</p>  <p>RCA VICTOR 18" SPORTABOUT PORTABLE TV</p> <ul style="list-style-type: none"> 20,000 volts of picture power 82 channel UHF/VHF 5" speaker Built-in antenna <p>NO MONEY DOWN - 3 YEARS TO PAY NO PAYMENTS 'TIL OCTOBER</p> <p>\$129</p>	<p>Clearance COLOR TV</p>  <p>RCA Victor 1968 MODEL 23" DIAG. COLOR TV Largest Color TV Screen Made!</p> <ul style="list-style-type: none"> Powerful 25,000 volt chassis Super powerful new vista VHF, solid state UHF tuners Rectangular Hi-Lite color tube Automatic color purifier Beautiful matching walnut roll-about stand available <p>NO MONEY DOWN - 3 YEARS TO PAY NO PAYMENTS 'TIL OCTOBER</p> <p>\$419</p>

FRETTER APPLIANCE COMPANY FULL SATISFACTION GUARANTEED INSTANT CREDIT 3 YEARS TO PAY

FRETTER'S WAREHOUSE 14999 TELEGRAPH ROAD 1 Block South of S. 16 Mile **KE 5-9521** HOURS OPEN DAILY: 9:30-9 SUNDAY: 10-7

FRETTER'S SOUTHFIELD 28825 TELEGRAPH ROAD Just South of 12 Mile Road **358-2880** HOURS OPEN DAILY: 9:30-9 SUNDAY: 10-7

THE VERY BEST SERVICE POSSIBLE FRETTER'S

Mouth-to-Mouth Resuscitation Keeps Nicki Alive

3 Men Outrace Death, Save Tiny Girl

By ANN SHAW

A jagged bolt of lightning flashed out of the sky, struck down little Nicki Smith, 5, and left her for dead.

She lay motionless, her pulse gone.

But three men—a neighbor, a State Trooper, and a fire chief—raced death and did the impossible.

They saved her life. Nicole Smith, 5, daughter of Mr. and Mrs. Kenneth Smith,

of Canton Township, was knocked down by a bolt of lightning a month ago that stopped her pulse and breathing.

Three men, Stanley Gould, State Trooper, Roger Simmons and Assistant Fire Chief, in Canton Township, Lawrence Longwish saved her by giving her mouth to mouth resuscitation.

Today, four weeks later, she's on her way to a full recovery.

"IT WAS a muggy evening," Mrs. Smith recalls, "and we had been sitting on the porch. Ken was mowing the yard, and when I heard the thunder, I called the kids inside."

"Then we both heard a loud crack. I thought it was Ken. I wasn't concerned about Nicki because I thought she was inside."

"We both ran to the backyard and she was just lying

there. Limp and paralyzed with her arms and legs crossed. We thought we had lost her."

Mrs. Smith's screams scared 58-year-old Gould, who was working in his garage across the street. Gould ran into Smith's yard, carried Nicki into the house, laid her on the couch and began to fight to save her.

Gould, employed by the Wayne County Road Commission, had only read a few times about artificial respiration—he had

never tried it.

"Well, there were a lot of people standing around. A lot of them thought she was dead. I just couldn't give up that easily."

The awful sight of her stiff and quiet daughter had sent Mrs. Smith into shock.

Some one was calling ambulances. Someone else, the Township Fire Department. Another call was made to the Michigan State Police Department.

Gould kept trying to keep his little neighbor alive.

Longwish and five others came with the manual resuscitator. It was too big for Nicki's little face. Longwish relieved Gould, and started giving the child his own breath.

"You never know how long in a situation like that, but probably in 10 minutes or so, the State Trooper came," Gould

said. Simmons and Longwish then alternated in their efforts to put life back into her.

The ambulance came, and Simmons and Longwish continued, as they lifted the child into the carrier, to give her artificial respiration. In the 12 mile race to Wayne County General, Longwish and Simmons continued in their fight.

When they got to the emergency door, three doctors were there to meet her.

No one recalls exactly what happened next.

Mrs. Smith regained consciousness in the ambulance. Longwish and Simmons waited a while outside, then went into the emergency room. Longwish said:

Then her right arm seemed okay. Her left arm would be tied down for intravenous feeding another week, but her leg and arm movements seem remarkable.

She didn't recognize her mommy and daddy at first, but gradually, slowly, after two and a half weeks, she cried when they went home one day.

So, she had remembered them. "I was never so happy to hear her cry," Mrs. Smith said, almost laughing and crying at the same time.

DOCTORS WERE amazed, Gould thanks the Good Lord, and the Smiths think it must be a miracle that a little five year old girl is making great strides toward recovery.

Brighton Tent Show Recalls Era Of Familiar 19th Century Scenes

"Today the show people have forgotten their audience. The old timers put on shows for their audience and never forgot them."

That's one man's opinion and he has taken steps to have the actors remember the audience.

Dramatic Tent Show on Old Grand River just west of Brighton.

That's right, a tent show.

The Michigan show is one of two left in the country.

Calling the show as "American as apple

pie," Harold Rosier who has more than 30 years of acting experience behind him. In fact, his experience dates to the time of the Henderson Stock Co.

His current occupation is the major domo of The Rosier Players Old Time pie. Rosier emphasizes that it is not a circus, carnival, musical tent theatre or Little Theatre, but a dramatic tent show.

ORIGINS OF THESE shows can be traced back to the 19th century America. The movement flourished until the advent

of "talking" pictures when the need for entertainment in small towns lagged.

In the old days the tent shows took to the road during the summer months and traveled throughout the country. The stay in each town lasted about a week and the repertory included vaudeville acts and a collection of plays.

The movement had some similarity to the better known Chautauqua Shows of the time, but the tent shows were concerned only with the legitimate stage.

In Chautauqua the idea was a kind of traveling summer school. The emphasis might be on drama one night, but the next night the program was likely to be a lecture on either the arts or a current social problem.

In addition, Chautauqua frequently featured a revival meeting complete with a fire 'n brimstone preacher.

NOT SO in the tent shows. The plays presented by these companies were usually strictly entertaining and not meant to be thought-provoking or deal with controversial issues. One of the exceptions to this rule was "Uncle Tom's Cabin."

The plays were billed as "suitable for the entire family" and this was adhered to by all the traveling shows.

This is one point that Rosier stresses in the current productions. He asserts:

"The plays that we present will probably never win any prizes for their literary content, they will be presented for their entertainment value and with the entire family in mind. This way you can enjoy an evening's entertainment in the same way that Americans have for the last 150 years."

Rosier appears in most of the productions as the Toby character.

About 1910 many of the tent shows began using a red haired comedian in some of the plays and his name "Toby" began to catch on.

The part became so well liked by the American people, especially in the rural areas, that many managers began rewriting their plays to include a Toby character whether the play called for the part or not.

It wasn't long before the public began calling them "Toby" shows. This is probably the closest thing America has to "Folk" theatre.

The Rosier Players present the plays as near as possible to the time in which they were written. They will also feature vaudeville numbers between acts in addition to the regular plays.

Schedule Of Events

Plays scheduled for this summer's season in the Rosier Players Tent Theatre include:

HIGH AND MIGHTY—July 17 through 20. A small town setting of 1898 with characters that are not too much different than you would meet today.

TAMED AND HOW—July 24-27, July 31, Aug. 1-3. First played in the early 1920's, the play has an unusual approach to a family problem.

MR. PEPPER'S PEPPER UPPER—Aug. 7-10, Aug. 14-17. A typical Toby comedy, this is a chance to see those fantastic fabricators of foolishness in action.

THE LITTLE DIPPER—Aug. 21-24, Aug. 29-31. An original musical in folk style, the story is set in a small fishing village in New England.

Curtain time for the shows is 8:30 p.m. with the box office opening at 7:30 p.m. The tent show is located in the History Town area just west of Brighton on old Grand River.



AN OLD TIME TENT SHOW—The only one of its kind in the State, the Rosier Players Tent Show is housed in this tent on Old Grand River

just west of Brighton. The scene brings back memories of the turn of the century when such shows were in their heyday.



TOBY—Harold Rosier has perfected the comic role of Toby over the years. He will be seen in most of this season's productions.



JACK OF ALL TRADES—As major domo the duties are varied. In addition to appearing on stage, Harold Rosier "sees to" many details. Here he puts up the banner in front of the tent.



A MAGICIAN—Waunetta Rosier has been appearing on the stage since she was 14. One of the few professional lady magicians in the country, she appears as leading lady in some of the shows.

Now Anyone Can Afford a Hearing Aid

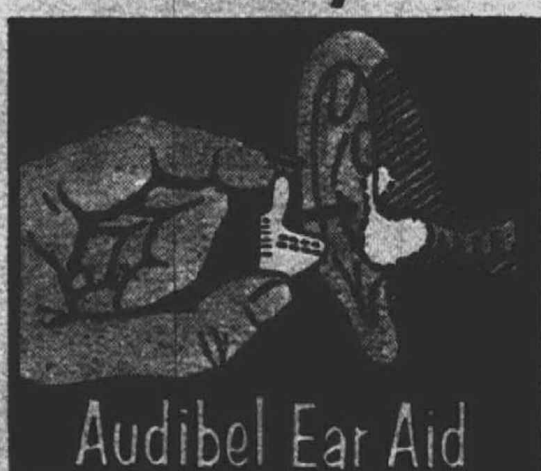

- No batteries to change
- No cords or tubes
- Custom fitted
- More power! Six transistor
- Integrated circuit

• NO BATTERIES TO BUY

Model N.R. — Just slip it in your ear and hear again as nature intended. Do you hear but do not understand? Audibel is offering these true-life size replicas, that you can wear in the privacy of your home, absolutely FREE. It is yours to keep.

*These models are FREE while the limited supply lasts. We suggest you phone KE 7-1840, or write today.

Name _____
Address _____
City _____ Phone _____
Metro Hearing Aid Center
24821 Five Mile Detroit 39

KEEP YOUR EYE ON THE MALL

SEE YOU AT THE LIVONIA MALL FOR THE EIGHTH ANNUAL ANTIQUE WALK

38 of Michigan's finest Antique Dealers will display for your browsing and shopping pleasure fine Antique furniture, jewelry, bric-a-brac, rare books.

Wed., July 17 9:30 to 5:30 p.m.

Thurs., Fri., Sat. July 18, 19, 20 9:30 to 9 p.m.

All this in delightful air-conditioned comfort.

'Meet You At The Mall'

Open MON., THURS., FRI., SAT. to 9 p.m.
Open TUES., WED. until 5:30

LIVONIA MALL

There's always something going on at...

LIVONIA MALL

7 MILE AT MIDDELEND

They're Planning Trips Down The Aisle Soon



GAIL LAMBERT

Mr. and Mrs. Frank Lambert, of Farmington, announce the engagement of their daughter, Gail Jessie, to Daniel T. May, son of Mr. and Mrs. George May, formerly of Farmington. The bride-elect is employed at the Automobile Club of Michigan, and her fiancé at Sun Steel Treating, of Farmington. A September wedding is planned.



ANNE ALLEN

Mr. and Mrs. John A. Allen, of Shawassaw Avenue, Farmington, announce the engagement of their daughter, Anne Michele, to Timothy Aloysius Mooney, son of Mrs. Gabriel Hayes, of North Tarrytown, N.Y., and the late John G. Mooney. The bride-elect is a graduate of Marygrove College. Her fiancé graduated from the University of Detroit and will receive his master's degree there in August. He also is commissioned in the U.S. Air Force. The couple plans an Aug. 31 wedding.



MARILYN NAGANO

Mr. and Mrs. George Nagano, of Merritt Drive, Westland, announce the engagement of their daughter, Marilyn, to Donald R. Schief, son of Mr. and Mrs. Kenneth Schief of Taylor. The bride-elect is a graduate of Bentley High School and Wayne State University, and is presently teaching. Her fiancé is a graduate of Walled Lake High School and Wayne State University and is also teaching. The couple will marry November 30 in Mount Hope Lutheran Church, Allen Park.



PAMELA WYMAN

Mr. and Mrs. James Wyman, of Plymouth, announce the engagement of their daughter, Pamela Joyce, to William Anthony Buck Jr., son of Mr. and Mrs. William Anthony Buck Sr., of Holland, Ohio. The couple will be married Aug. 3 at St. Genevieve Church, Livonia.

Madonna College Hosts 'Back To School' Tea

Madonna College will host women interested in beginning a college career at a tea Tuesday, July 16 at 2:30 p.m. and 7:30 p.m.

At the reception tea Sister M. Lauriana, academic dean, will present a complete picture of Madonna's distinctive "back-to-school" program for women interested in obtaining a college degree.

As an experimental college venture for adults, the program offers the prospective student a selection of evening courses in World Civilization, theology and philosophy.

IF THE STUDENT maintains a satisfactory average in two

of these courses, she is eligible to matriculate and register for the regular curriculum leading to a bachelor's degree, either on a part-time or full-time basis. This course of study is designed to give the student a meaningful and stimulating start on her college work.

"IN THIS WAY Madonna College hopes to develop the untapped resources of those women whose earlier college careers were either interrupted or prevented for one reason or another," stated Sister Mary Danatha, college president. Everyone is welcome to at-

tend this orientation session which will be held in the reception room of the residence hall. Those planning to attend are requested to call Sister Lauriana at 425-8000.

Promotes Gmeiner

Karl L. Gmeiner, a past winner of Redford's Jaycee Outstanding Young Man award, has been named personnel manager of the J.L. Hudson Company's Oakland store in Troy Township, at the I-75 Expressway and 14 Mile Road, which opens July 22.

Gmeiner joined Hudson's in 1965 as employment manager at the Eastland store. Last year, he was appointed supervisor of selling operations at Eastland. Gmeiner is married and has two children, a boy of nine and a girl of six. He lives in Redford.

Wallace Stamp

MOBILE, Ala. -- Gov. Albert P. Brewer has asked Postmaster General Marvin Watson to issue a commemorative post stamp in honor of the late Gov. Lurleen B. Wallace.

Pittsburgh. Minister Speaks In Southfield

The Rev. Robert L. Kincheloe, D.D., Executive Director, Council of Churches of the Pittsburgh Area, will be the guest minister at North Congregational Church, 26275 Northwestern Highway, Southfield, Sunday, July 14, at 11 a.m.

Dr. Kincheloe is a native of Clarksburg, West Virginia, and a minister of the American Baptist Convention. His academic training was received at Denison University, Duke University, Colgate Rochester Divinity School and the University of Chicago.

In June of 1966 he was honored by Alderson-Broaddus College, Phillip, West Virginia, with a Doctor of Divinity degree. While doing graduate work at Chicago he was for three years Associate Minister of Activities of old First Congregational Church where he was in charge of youth work and an extensive student program.

He has served at the Greenbelt Community Church, Greenbelt, Maryland, was director of Evangelism and Church Extension for the Maryland-Delaware Council of Churches

and before coming to Pittsburgh was Executive Secretary of the St. Joseph County Council of Churches, South Bend, Indiana.

Dr. Kincheloe came on the staff of the Pittsburgh Area Council of Churches in 1954 and in 1957 was elected by the Board of Directors as the Executive Director. He holds membership on numerous religious and civic boards and is the Council of Churches' representative on the newly created national Church Executive Development Board which sponsors management training for the generalists in denominational, and interdenominational organizations.

State Forbids

Marriages Made In Hell

HELL, Mich. - The new lower court reorganization plan has put a screaming halt to marriages in Hell, at least by the Justice of the Peace.

Justice of the Peace Melvin E. Reinhard, not only will be unable to marry anyone, but he will also be out of a job come the first of the year.

Weds In Jail

MILAN, Italy -- Ezio Barbieri, 44, once known as Italy's No. 1 criminal, married seamstress Maria Soresina in a Sicilian prison.

Barbieri is serving 54 years for crimes including armed robbery and leading 13,000 inmates of San Vittore Prison near Milan in a revolt in 1946. He has exchanged letters with Miss Soresina for 17 years from his prison cell.

Papa Gets Help

HUTCHINSON, Kan. -- Now that his nine children, all born in this country, are grown, Juan Gonzales decided it was time to become a citizen of the United States. After coaching by four of his sons and a daughter, he sailed through naturalization tests.

Gonzales, a native of Mexico, has lived in this country since he was 17. Helping him with several months of study of American history and government were Fernie, Armando, Gilbert and Rudolph and a daughter, Mrs. Frank Rays Jr.



MRS. ALLEN DAVIS (Karen Michelson)

Davis-Michelson Vows Taken In GC

Karen Patricia Michelson, daughter of Mr. and Mrs. Norman Michelson, of Garden City, married Allen Davis in a ceremony Saturday, June 15, in Good Hope Lutheran Church, Garden City.

The Rev. George Volkmar and the Rev. Harold Wasner officiated at the double-ring ceremony.

The bridegroom is the son of Mr. and Mrs. Joe Davis, of Warren.

GIVEN IN MARRIAGE by her father, the bride wore a silk organza gown with long lace sleeves and lace appliques on the empire dress. Her veil was held by a large bow of taffeta and lace, and she carried a

cascade of fuji mums and yellow roses.

Judith Evans, of Garden City, was the maid of honor, Dianne Moggio, cousin of the bride, Bonnie Werner and Terry Michelson, sister of the bride, were bridesmaids. All wore long turquoise chiffon dresses, with turquoise satin bows and veils and carried nosegays of white carnations and yellow rosebuds.

ARNOLD DAVIS assisted his twin brother as best man and the ushers were Dan Yee, Larry Michelson, brother of the bride, Gary Werner and Dale Michelson, cousin of the bride.

Mrs. Michelson chose a pale pink crepe dress with long sleeves and pink lace top, and the bridegroom's mother wore a green brocade dress with a matching jacket.

The reception was held in the church fellowship hall and the home of the bride.

After a wedding trip to New England, the couple will return to Ann Arbor. The new Mrs. Davis is a senior at Eastern Michigan University, and her husband is a junior at the University of Michigan.

6 Area Students

On Dean's List

A total of six area students are among the record 323 Dean's list students at Albion College.

Farmington students honored for their "B" or better grade point averages for the second semester are:

Janice E. Henry, daughter of Mr. and Mrs. O.H. Henry, 34043 Schulte, John K. Cotton, III, son of Mr. and Mrs. John Cotton Jr., 33318 Oakland, Neil R. Warriner, son of Mr. and Mrs. L.E. Warriner, 32600 11 Mile Road and Sandra K. Hagemann, daughter of Mr. and Mrs. R.C. Hagemann, 26150 Orchard Lake. Miss Hagemann earned a perfect "A" average in her courses for the semester.

Livonia students on the Dean's list are Janet K. Welch, daughter of Mrs. Jean L. Welch, 32458 Washington and Steven M. Basha, son of Mr. and Mrs. Michael Basha, 15647 Williams.

Use Table Pad

To Prevent Slip

When cutting out either thin or slippery material, keep it from slipping and sliding on the table, by placing a table pad, felt side up on the table before beginning to cut.

This will keep the fabric right where you want it, and it will stay in place, making cutting more accurate. And at the same time it is protecting the surface of the table top from scissors marks and scratches.

ONCE-A-YEAR Vacation Specials

shy FEMININE SYRINGE

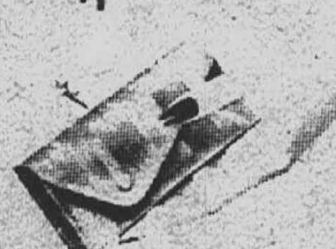

The easier, modern way. No hose or hang-up. Petite, compact... Yet holds a full two quarts of water. Simple to use and tuck away... in Pink, Blue, Mint or Lilac.

SHY NOW ONLY Reg. \$1.95 \$3.95

Demure LIQUID



The convenient liquid doughe... cleanses, deodorizes, freshens thoroughly. Delicately scented... completely feminine. In petite unbreakable plastic.

DEMURE NOW ONLY 1 oz. concentrate Reg. \$1.00 88c

Cunningham's DRUG STORES

REUPHOLSTERY
•Upholstering & Restyling •Naugahyde & Fabrics by the yd.

G & J FURNITURE AND UPHOLSTERING
6689 Middlebelt, 4 blocks S. of Warren
Ph. 425-5625 for home appt.

Open Daily 9-6

July 13th Through 20th

ARLAN'S 7 DAYS ONLY!

NATIONWIDE

\$500,000 SHOE CLEARAWAY

FANTASTIC BARGAINS!

OUT THEY GO.. 50¢ to \$2 Pr.

CASH BUY OUT FROM AMERICA'S BIGGEST MAKERS!

- Fashion flats & designer heels for women!
- Sporty casuals & smart dress styles for men!
- Play, school & party styles for the kids!
- Summer-y sandals & sneakers for the family!
- Cozy & comfy slippers for everyone!

Hurry in for the best selection in styles, color & size! Arlans half million shoe spectacular for one week only!

THOUSANDS OF PAIRS FOR TEENS! WOMEN! MEN! BOYS! GIRLS!



REDFORD TWP.

OPEN MONDAY thru SATURDAY 10 a.m. to 10 p.m.

Corner Plymouth Rd. and Inkster

OPEN SUNDAY 11 a.m. to 6 p.m.

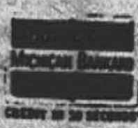

Headquarters For

BAR OR KITCHEN STOOLS

- CHOICE OF COLORS
- 24" OR 30" HEIGHT
- FULL 360 DEGREE BALL BEARING SWIVEL
- CHROME, BLACK OR BRONZE AVAILABLE
- MANY OTHER STYLES TO CHOOSE FROM INCLUDING COLONIAL

IMMEDIATE DELIVERY

VERARDI'S

Fine Furniture & Upholstering Co.

36561 Plymouth Rd. 1 Block West of Levan

Phone 427-8771



MRS. ROBERT L. BUTTON
(Nancy Kathleen Poff)

Horse-Drawn Carriages Used By Wedding Party

Horse-drawn carriages took the wedding party to the reception after Nancy Kathleen Poff was married to Robert Lockwood Button on June 22. The wedding was held at the Martha-Mary Chapel in Greenfield Village, with the Rev. Gary Gruber, of Grosse Pointe Memorial Church, officiating. The bride is the daughter of Mr. and Mrs. Henry M. Poff, of Redford Township. Mr. and Mrs. Robert O. Button, of Marshalltown, Ia., are the bridegroom's parents.

THE BRIDE wore a dress of white silk organza over peau de soie with kabuki sleeves of white chantilly lace. The bodice and hem were trimmed in the same chantilly lace. A bouffant elbow-length veil fell from a silk organza flower accented with seed pearls, and she carried a cascade bouquet of white roses, cymbidium orchids, stephanotis, and ivy. Mrs. Fayeze Nourallah, of Ypsilanti, served her cousin as

matron of honor. Bridesmaids were Nancy Gunn, of Oklawaha, and Carol Grimm, of Champaign, Ill. The attendants wore bell-sleeved empire dresses of cotton ottoman. Mrs. Nourallah in kelly green and the bridesmaids in aqua. They carried cascade bouquets of aqua carnations and ivy.

SGT. JAMES BUTTON, of Ft. Leonard Wood, Mo., served his brother a best man. He was assisted by Robert Reimer, of Grosse Pointe; Roger Olhausen, of Jefferson, Iowa; Jay Oswood, of Iowa Falls, Iowa; and Donald Barrow, of Livonia.

The mothers of both the bride and groom wore pink adorned with cymbidium orchids edged in pink. Following a wedding trip to Hawaii, the couple will make their home in Harper Woods. The bridegroom is a teacher at Grosse Pointe High School.

CYO Outing Set July 14

The Catholic Youth Organization Federation of Parish Teen Clubs will hold its annual trip to Bob-Lo Sunday, July 14. Teen bands will provide music for dancing on the boat and at the pavilion on the island. The SS. Columbia and SS. St. Claire will carry the teens from the foot of Woodward to the island Sunday morning.

Tickets for this chartered cruise may be purchased from parish teen club representatives.

The CYO Federation of Teen Clubs has affiliates in 100 parishes in the archdiocese, with an enrollment of more than 15,000 members.

2 Livonia Seniors In UD Workshop

Two Livonia Franklin High School girls were appointed to positions at Michigan's 40th grand assembly of the International Order of the Rainbow for Girls in Grand Rapids recently. Patricia Buckman, a senior, was appointed a grand drill leader for the Michigan grand assembly, 1968-69. Nancy Tobias, a junior, was named grand representative to the State of Illinois for the grand assembly, 1968-69.

Miss Tobias is the worthy advisor of the Plymouth Assembly No. 33, while Miss Buckman is a past worthy advisor of the same assembly.

Large Family Club Plans Active Summer

The Large Family Club of Livonia, Southfield and Farmington will hold its next meeting, Tuesday, July 16, in Our Lady of Sorrows church basement, 23615 Powers Rd., Farmington.

Two films, "Sibling Rivalry" and "Child Development" will be shown following a workshop on the subject "Problems of Brothers and Sisters."

THE CLUB will hold a picnic, Sunday, August 4, at 11 a.m. at Marsh Bank, Cass Lake. There are presently 107 area families enrolled in the Large Family Club. Any family with five or more children is eligible to participate in the club's activities. Membership inquiries are being taken at 422-7508.

Good Sandwich

Put crisp leaves of western iceberg lettuce, sliced cucumber and onion in one sandwich bag; wrap a simple cold cut sandwich in a separate bag. At lunchtime, the "salad" is slipped into the sandwich for "all-in-one" eating.

Water Bottle Tip

To get longer life from your hot water bottle, store it carefully. Before storing, wash and dry it thoroughly. Hang it upside down to permit moisture to evaporate from inside. Then blow to separate the surfaces and sprinkle the inside with talcum powder or cornstarch.

10 COLORS-ALL NYLON

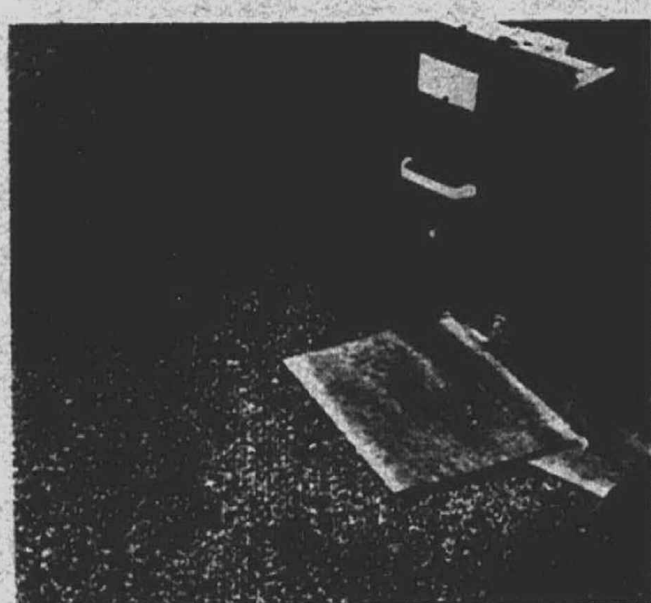

11 SPARKLING TWEEDS

Underfoot 8 hours a day and what a blessing! Nylon's Hottestpoint is hands-on-to look at, kind to busy feet, soothing to moist-battered toes. It's kind to the clean-up crew, too. This is a sparkling level-keep towel, dense, long-writing and mud-proofed for the life of the carpet. It's practical beauty for busy places where people work, or play!

STURDY-PRACTICAL-HANDSOME For Offices, Reception Rooms, Stores, Homes.

SEE IT SOON AT

RIEMER-DAVIS Inc.

Floor Coverings - Carpet - Formica - Vinyl Tile
13100 W. McNICHOLS - Phone 864-5600
Residential - Commercial - Industrial

LIVING ROOM

356.00 to 627.00 Thayer Coggin "New Concept" 90" sofas. Plump foam dacron seats and backs. Top grade chenilles, jacquards and prints. Your choice: B. N. E. \$399.00

HIDE-AWAY SOFA BEDS IN CONTEMPORARY OR TRADITIONAL
Were 279.00 **\$229 to \$369** to 479.00
Innerspring or poly foam mattresses. Beige or gold textures or olive print. B. N. E.

589.00 Heritage 75" loose pillow back traditional sofa. Mint green Bemberg fabric with antique white exposed wood base. B. N. E. \$399.00

139.00 Traditional pillow back lounge chair with kick pleat skirt. Olive textured fabric. B. N. E. \$89.99

175.00 Selig contemporary lounge chair and ottoman. Blue Scotchgated print. B. N. E. \$99.00

299.00 Heritage curved loveseat with tufted back. In gold Bemberg fabric. N. \$299.00

416.00 Lineage 86" tufted back sofa with kick pleat skirt. Poly dacron seats. Mint green Damask. B. E. \$269.95

159.00 Traditional pillow-back loveseat with kick pleat skirt. Natural with gold Damask. B. N. E. \$119.00

5-PC. TRADITIONAL ROOM GROUP
Regularly 607.95 **\$499**
80" loose pillow back quilted sofa. Mr. & Mrs. Chairs, 2 fruitwood end tables. B. N. E.

104.95 Wood frame foyer benches. Italian or Spanish style with choice of bronze, gold, emerald or copper velvet fabrics. B. N. E. \$84.99

808.00 Thayer Coggin "New Concept" 2-piece sectional on platform base. Gold corduroy. B. \$599.00

125.00 Selig "Showcase" contemporary occasional chair. Blue Scotchgated print. B. N. E. \$79.99

559.00 Heritage 86" traditional sofa with tufted back, scalloped double skirt. White antique satin. B. \$359.00

191 LAMPS FLOOR, TABLE, CHAIR-SIDE 30% to 50% OFF
A select group in brass, wood and ceramic. Many are one-of-a-kind imports. B. N. E.

259.00 Thomasville "Legendary" high-back cane chair in blue Damask. N. \$199.50

OCCASIONAL WOOD PIECES

230.00 Heritage hall console in fruitwood. B. N. E. \$169.99
158.00 Heritage "Grand Tour" end table, antique cherry. B. N. \$109.99
109.00 Heritage "Carillon" end table in beautifully grained walnut and pecan. B. N. E. \$79.99

HERITAGE TABLES
Were 75.00 to 199.00 **\$42.50 to \$149**
Heritage "Ventura" tables in pecky pecan and Heritage "Designers Palette" Italian tables in fruitwood. End, lamp, cocktail, consoles and buffet tables.

360.00 Tomlinson curio cabinet-table in antique laque finish. B. \$199.99

69.95 Hekman console mirror in fruitwood. B. N. E. \$39.99

499.00 Thomasville "Carleton Hall" secretary. English style in Canterbury finish. B. \$349.99

DESIGNER BEDSPREADS 50% OFF
Entire stock of Craig and a selected group of California designed spreads in good colors and patterns. B. N. E.

Engaged



RANDOLYN SCHOTT

Mr. and Mrs. George Schott Jr., of Rougeview Drive, Livonia, announce the engagement of their daughter, Randolyn Sue, to Gary John Falle, son of Mr. and Mrs. Fred J. Falle, of Terrence Drive, Livonia. The bride is a graduate of Stevenson High School. Her fiancé is attending Schoolcraft College. No wedding date has been set.



ROBERTA BOCKELMAN

Mr. and Mrs. Robert T. Bockelman, of Livonia, announce the engagement of their daughter, Roberta Ann, to Thomas R. Zander, son of Mr. and Mrs. Robert Zander of Livonia. An Aug. 17 wedding is planned.

Blouses Popular

The shirt and blouse are back in the 1968 fashion spotlight, along with waistslines, curves and snowy-fresh femininity. Fortunately, most of these up-to-date blouses and shirts are made of fabrics which have great wash-and-wear ability. Cotton and cotton blends lead in the sportswear field, while dacrons, nylons and linens in varying degrees of sheerness are favorites for afternoon and evening wear.

Adds To Rice

Add one-half cup of the liquid left from cooked vegetables to a can of condensed mushroom soup, with a teaspoon of curry powder. Heat with diced left over lamb, beef, or chicken, and serve over steamed rice.

FREE DRYING
on Thursday Only with each wash!
● LARGE RUG SIZE WASHERS
● 25 12-LB. FRIGIDAIRE WASHERS
● 8 50-LB. DRYERS
● ATTENDANT DAILY
OPEN 7 A.M. to 10 P.M.
Scotch Coin Laundry
23129 W. FIVE MILE ROAD
at Farmington Road

Missionary Talks At Nazarene Meet

Dr. Howard Hamlin, medical missionary and surgeon, was guest speaker at the District Missionary Convention and the Eastern Michigan District Assembly held by the Plymouth Church of the Nazarene.

Dr. Hamlin was the featured speaker on the opening day of the three-day convention. He has worked in Manzini, Swazi-

land and as a surgeon, divides his time between the Raleigh-Fitkin Memorial Hospital and the Ethel Lucas Memorial Hospital, Acornhoek, South Africa.

Prior to his assignment as medical missionary to Swaziland, Dr. Hamlin served for 11 years on the general board of the Church of the Nazarene. He has also served as chief of the surgery department in Bethesda and Southshore Hospitals, Chicago.

The newly elected general superintendent, Dr. Edward Lawlor, opened the convention. It was announced that the Plymouth Church of the Nazarene will receive the Outstanding Achievement Award for 1967-68. This award is presented annually to churches with more than 50 members and is based on increase in attendance, finance, Sunday School, and giving.

Offer Cultural Events

Seventeen performing groups and three touring exhibits were added to the Michigan State Council for the Arts Touring Attractions "cultural menu" for 1968-69.

The vivid yellow and red touring attractions packets contain 84 entertainment listings in the categories of dance, theatre, literature, music and multi-arts.

Initiated only a year ago, the state arts council's touring program is designed to aid Michigan communities initiate or expand current cultural programs.

Local sponsors needing financial assistance to support selected cultural programs may apply to the MSCA for partial support. Approval of supporting grants is determined by availability of funds, equitable geographic distribution and evidence that the attraction will introduce a new cultural experience, or will augment an on-going cultural program in a community.

Priority consideration is given to requests for assistance from geographically remote communities and to disadvantaged inner city areas.

MSCA touring exhibitions in the visual arts category have no fee attached. However, the sponsoring organization must assume shipping costs for the exhibit.

Added to the touring attractions' program were: Dance-Orchestra group from Michigan State University, William Hug with Kitsey Playcan from Interlochen Arts Academy.

Literary readings and lectures-A.J.M. Smith, poet from East Lansing; Radcliffe Squires, poet from Ann Arbor; Jim Woods, poet from Kalamazoo.

Music - Alexander Woodwind Quintet from Michigan State University; Detroit Baroque Ensemble; Duo Concertante from Ann Arbor; Foster-Bossart Duo; Hope College Baroque Ensemble; Interlochen Jazz Quintet; Harold McKinney Jazz Quintet; Shiras String Quartet; Storie Musicale; Western Michigan University Jazz Quintet; Western Michigan University Piano Trio.

Baptists Hear Rev. Allen

Rev. Roy H. Allen, pastor of the Chapel Hill Baptist Church, Detroit, will speak Sunday, July 14, at 6 p.m. at the Ford Field Vespers Service.

Ford Field Vespers is sponsored by 10 American Baptist churches in the Dearborn area. The Cherry Hill Baptist Church of Dearborn will host the evening's services and provide special music.

Rev. Allen is president of the Council of Baptist Pastors of Detroit and vicinity and a member of the executive board of the Metropolitan Council of Churches, where he is a chairman of the sub-committee on police and community relations for the radio and television department.

In the event of rain, the services will be held in the First Baptist Church of Dearborn at Nowlin and Beech.

Englander's
ANNUAL STOREWIDE
MID-SUMMER FURNITURE
SALE
STARTS MONDAY, JULY 15th

Fine Furniture by:
HERITAGE, THOMASVILLE,
DREXEL, SELIG,
WOODMARK, FICKS REED,
WOODARD AND OTHERS

In Fabrics, Finishes
And Colors Of Your
Choice At Extra Savings!

Key:
B-Birmingham
N-Northland
E-Eastland
Store

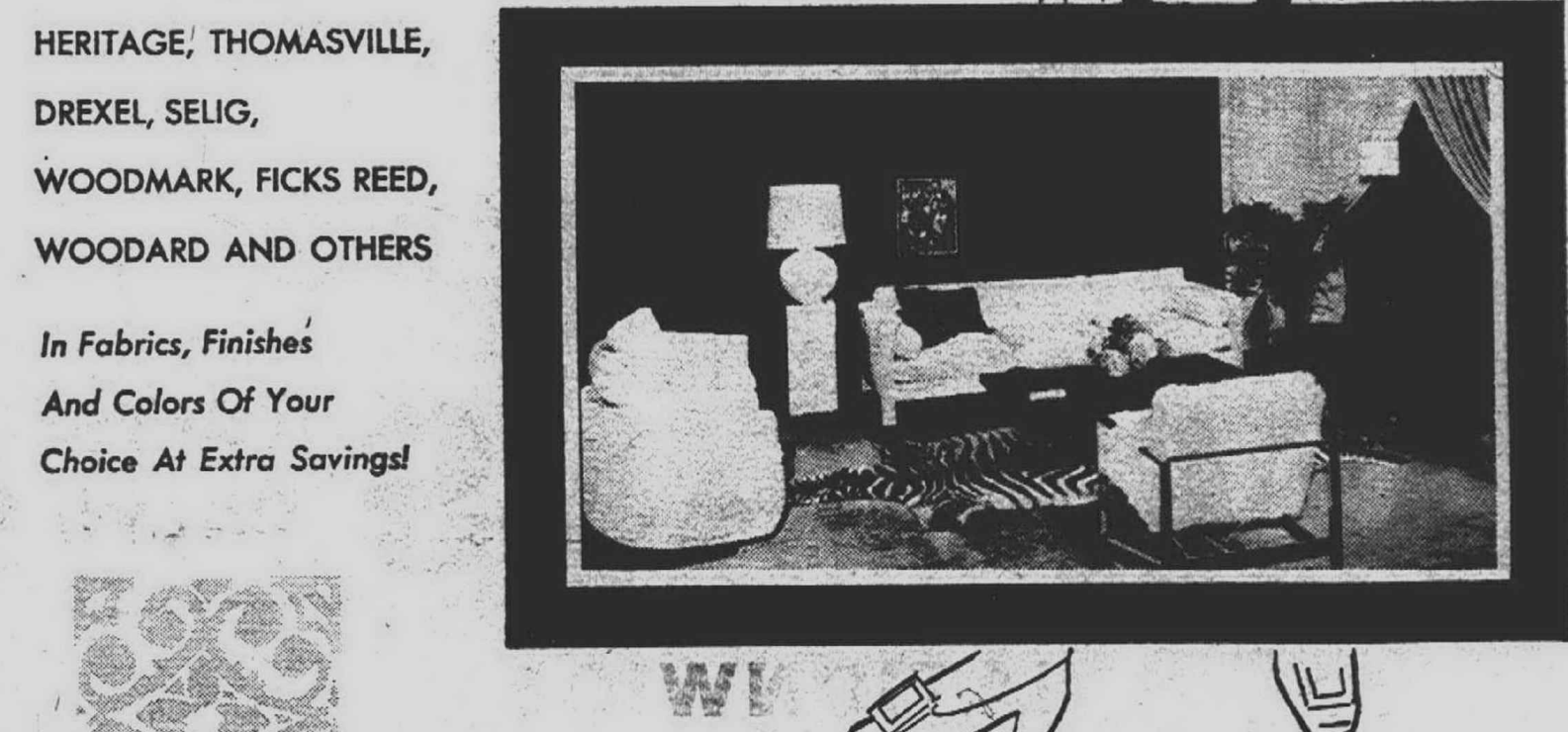

*ALL OUR UNUSUALLY FINE SERVICE POLICIES PREVAIL!

- INTERIOR DESIGN SERVICES AT NO CHARGE. Skilled decorators and sales people to assist you in complete room planning.
- CONVENIENT REVOLVING CHARGE FOR YOUR PURCHASES. You may charge up to the original amount of any previous charge purchase without an additional down payment.
- CUSTOM ORDER IN FABRICS AND FINISHES OF YOUR CHOICE. Extra-saving sale prices prevail on almost all special order purchases.
- STOREWIDE MEANS EXTRA-SAVINGS IN EVERY DEPARTMENT. Almost all furniture and home accessories now at sale prices.

*Merchandise marked "as is" excluded.

ALL MERCHANDISE SUBJECT TO PRIOR SALE

BEDROOM

50% to 60% off Tomlinson traditional king-size headboards and magnificent 6-drawer chests with in-laid and matched drawer fronts. B.N.E. 275.00 headboard, \$119.99 500.00 chest, \$199.99

506.45 Modern 4-pc. group, satin walnut triple dresser, mirror, chest-on-chest, full or queen chair-back headboard and frames. B. N. E. \$429.99

1161.00 Heritage "Designer Palette" Louis XVI 5-pc. group. 64" triple dresser, mirror, 5-drawer chest, night stand, full or queen cane hdbd. Pale green glazed finish. B. \$899.00

892.00 Heritage "Marcello" 5-pc. group. Country French dresser, twin mirrors, full or queen chair-back headboard and frames, 1 night stand. Pecan. B. N. E. \$599.00

632.00 Italian provincial triple dresser, vertical mirror, door chest, full or queen chair-back headboard and night stand. Fruitwood. E. \$399.00

ENGLANDER "TENSION EASE SUPREME" BEDDING SETS
Full innerspring or foam latex sets. \$159.00
Queen innerspring or foam sets. \$199.00
King innerspring mattress with 2 box springs. \$279.00
4" foam rubber or innerspring sets as listed, with fine quality paisley fabrics quilted to foam. N. E. B.

4-PC. MEDITERRANEAN BEDROOM
Specially Priced **\$429**
70" door and drawer dresser, vertical mirror, door chest with tray drawers, full or queen chair-back headboard and frames. King-size headboard \$65 extra. Night stand \$69.95.

DINING ROOMS
1686.70 Thomasville "Carleton Hall" 10-pc. English styling. 48" round, extension table, 66" buffet and china-deck, 4 split-back side chairs and 2 split-back arm chairs. Canterbury finish. B. N. E. \$999.00

1522.00 Heritage "Designer's Palette" oval table with two 22" leaves, buffet, 4 side chairs and 2 arm chairs. Almond, walnut and pecan woods. N. \$999.00

5-PC. METAL DINETTES
Specially Priced **\$199**
Rectangular, double pedestal ext. table, walnut and black top with 4 pedestal, swivel chairs covered in black and walnut vinyl. Foam seats. B. N. E.

698.75 Italian provincial 6-pc. group in cherry. 62" china, round extension table antique white. gold base. 2 side and 2 arm chairs. E. \$499.99

SELECTED HAND-MADE RUGS 25% OFF
4'x6' 6'x9' 9'x12' B. N. E.

394.70 Modern walnut. 50" glass door china, surfboard, ext. table and 4 side chairs in black vinyl. E. \$289.99

CASUAL FURNITURE

229.00 6-pc. Wrought iron seating group. 3-pc. sectional, lounge chair, corner lamp table and end table in jade or white iron and gold or blue print fabric. B. N. E. \$169.00

299.00 Ficks Reed 2-pc. group. Sofa and lounge chair in gold floral print fabric. B. N. E. \$249.00

129.00 4-pc. Mesh patio group. Settee, arm chair, spring base chair and 30" round cocktail table. In ochre, white, or jade. B. N. E. \$99.99

YOU MAY SPECIAL ORDER WOODARD WROUGHT IRON AND FICKS REED RATTAN COLLECTIONS IN YOUR CHOICE OF FABRIC AND FINISH AT MIDSUMMER SALE SAVINGS!

219.00 6-pc. Philippine-walnut rattan group. Sofa, 2 lounge chairs, 2 end and 1 cocktail table. Floral fabrics in blue/white, gold/white, or gold/green. B. N. E. \$169.00

15.95 Natural split rattan occasional chair with black wrought iron base. B. N. E. \$12.99 k.d. or 2 for \$24.99 k.d. take with

376.00 Woodard "Orleans" collection 4-pc. group. 3-pc. sectional, easy chair. Green floral back and green Naugahyde seat cushions. Frames in gardenia finish. B. \$299.99

373.00 Woodard 5-pc. dinette group. 46" round table and 4 chairs. Walnut plastic top with moss green frame. B. N. \$299.99

Judge Richard Maher Seeks Circuit Court Vacancy

Executive Judge Richard M. Maher pushed his campaign out-county for a promotion from the traffic division of Detroit's Recorder's Court to the Circuit bench.

Mahe is running for a vacancy which has existed for two years.

In addition, Maher has won the blessing of the Detroit Fire Fighters Association, the Wayne County AFL-CIO, the Detroit Building Trades Council, and the Detroit Police, Detectives, Lieutenants and Sergeants Association.

Mahe is presently executive

judge of traffic court. Elected to the post by his colleagues in 1966, Maher formerly served as Detroit Traffic Court Referee, member of the Detroit Board of Zoning Appeals and member of the Wayne County Board of Supervisors.

In his service as chief of traffic court, Maher has won a national reputation as a leading exponent of the theory that traffic judges must make their voices heard by the public in a constant campaign for traffic safety.

An advocate of the fair but firm enforcement of traffic

laws, Judge Maher had made literally hundreds of personal appearances before church, civic, business, service and labor organizations in his continuing campaign "to preach the gospel of traffic safety."

Mahe has lectured widely on matters of traffic court administration, including appearances at the University of Michigan Institute for Continuing Legal Education and the American Bar Association Conference on Traffic Safety. Just this month, Maher is the principal lecturer at the American Bar Association Committee on

Traffic Court Administration Conference at Denver, Colorado.

The court earlier this month promised tougher treatment for traffic law violators.

Mahe announced that since the new program went into effect the fines and jail terms of persons convicted of driving with a suspended or revoked license or during no-driving probation have been doubled.

The first 20 drivers in cases of this nature that came into court, Maher said, received an average of 10 days in jail

and \$100 in fines. More flagrant cases received even tougher penalties.

Mahe pointed out that with 31 traffic deaths recorded in June of this year, making it the worst June for the city since 1936, the annual toll could easily reach 300 deaths unless some drastic action is taken or unless more citizens voluntarily obeyed traffic laws.

Mahe also, in the name of the court, appealed to the mayor for more police officers to be assigned to traffic duty. Hopefully this may be realized soon, he said.



Richard M. Maher

Area Scouts Plan Trip To Jamboree

Several Scouts and Explorers from this community are expected to be among the 468 boy members of the Detroit Area Boy Scout Council contingent attending the 7th National Jamboree at Farragut State Park, Idaho, July 16.

Forty thousand Star to Eagle Scouts and Explorers from every state and over a hundred foreign nations will take part in the huge encampment on Lake Pend Orielle in picturesque Farragut State Park. During their 7-day stay at the Jamboree the Scouts will

be occupied from early morning to late evening with dozens of new and different Scoutcraft activities, field sports events, conservation projects, outdoor religious services, evening arena shows, skill booths, speakers, entertainers and, of course, the age-old custom of "swapping" with fellow Scouts.

An important part of a boy's Jamboree experience is the opportunity for him to see more of the country in which he lives. For many it will be the first time they've seen mountains.

E. J. Korvette MID-SUMMER SAVE 25%

WE'VE SLASHED PRICES ON HUNDREDS OF ITEMS TO NEW LOWS

<div>SPECIAL!</div> <div>WESTINGHOUSE AUTO-MATIC CAN OPENER</div> <div>7.99</div> <div>Opens aluminum cans & lids with heavy seams. Power button cuts rolled edge. Saves counter space.</div>	<div>SAVE 42% - 50%</div> <div>IMPORTED BAVARIAN HAND CUT CRYSTAL</div> <div>2.88 each</div> <div>REGULARLY 4.99 & 5.99 EA.</div> <div>Available in selected fine hand cut lead crystal. Over a dozen styles to choose from.</div>	<div>SAVE 47%</div> <div>SOLID STATE 10 POCKET RADIO</div> <div>2.66</div> <div>REGULARLY 4.99</div> <div>Battery, case, earphone. Power-fuel speaker. Operates on 9-volt battery. Gift boxed!</div>	<div>SAVE 25%</div> <div>POWER KING-80 GOLF BALLS</div> <div>3.85 doz.</div> <div>REGULARLY 4.99 DOZ.</div> <div>Super tough cover, high compression, high tension windings. Meets U.S.G.A. specifications.</div>	<div>SPECIAL!</div> <div>7-WEB FOLDING ALUMINUM CHAIR</div> <div>2.99</div> <div>LOW, LOW PRICE</div> <div>Polished, 1 1/2" tubular aluminum frame with wide weatherproof webbing. Folds for storage.</div>	<div>SPECIAL!</div> <div>KORVAIR 2-SPEED 20" PORTABLE FAN</div> <div>14.99</div> <div>LOW, LOW PRICE</div> <div>Aluminum blades - rubber mounted. G.E. motor, retractable handle. Use as exhaust or fan.</div>	<div>SAVE 50%</div> <div>ZEBCO MODEL 202 SPIN CAST REEL</div> <div>1.99</div> <div>REGULARLY 3.99</div> <div>Complete with 100 yds. of 10 lb. test line. 20' reel. 20' line. 20' reel. 20' line.</div>
<div>SAVINGS FOR HOME</div> <div>OUR REGULAR 1.49 17 OUNCE ENDUST</div> <div>99c</div> <div>Makes a magnet of your dust mop or cloth. Picks up germ-laden dust.</div>	<div>SAVINGS FOR WOMEN</div> <div>REGULAR 2.99 SABRE EXPANSION WATCHBANDS</div> <div>1.49</div> <div>1/24 of 12-kt. gold filled or stainless steel fashion styles for men, women.</div>	<div>SAVINGS FOR MEN</div> <div>REGULAR 1.99 FRESH WATER SPIN REEL</div> <div>99c</div> <div>Line capacity 75 yards or 6 lb. test line. Adjustable drag, open-face spin.</div>	<div>Save on our entire stereo LP inventory of ORIGINAL BROADWAY SHOWS ORIGINAL MOVIE SOUNDTRACKS COMPLETE OPERAS & OPERETTAS OPERA & OPERETTA HIGHLIGHTS</div> <div>1.29 2.39 2.89 3.39</div> <div>ea. stereo lp Regularly 1.69 ea. stereo lp Regularly 3.49 & 3.79 ea. stereo lp Regularly 4.39 & 4.59 ea. stereo lp Regularly 5.39</div> <div>For albums containing more than 1 lp, multiply by these prices.</div>		<div>SAVINGS FOR FAMILY</div> <div>REGULAR 59c MEN'S & WOMEN'S WATCHBANDS</div> <div>28c ea.</div> <div>Nylon watchbands with adjustable buckles in hundreds of colors.</div>	<div>SAVINGS FOR CHILDREN</div> <div>REGULAR 2.59 MATTEL LITTLE KIDDIES</div> <div>1.94</div> <div>Little Kiddies as seen on TV. Bendable, and poseable dress & undress 'em.</div>
<div>OUR 3.49 ENAMEL TOILET SEAT</div> <div>2.22</div> <div>Sprayed enamel with baked-on finish. Choose from six decorator colors.</div>	<div>SAVE 30% OFF OUR EVERYDAY LOW PRICES!</div> <div>SELECTED HARDSIDE WOMEN'S LUGGAGE</div> <div>Not all sizes & colors in all stores, shop early for best selections. Look for the As Advertised tags!</div>	<div>OUR 1.19 GUMOUT CARBURETOR CLEANER</div> <div>69c</div> <div>Full 16-ounces! Helps increase gas mileage... simply add to gas tank!</div>			<div>OUR 49.99 KOR/SONIC PORTABLE RADIO</div> <div>39.99</div> <div>5-band AC/DC radio with batteries, earphone, AC line cord. A.F.C. on FM.</div>	<div>REGULAR 3.79 IDEAL CAPTAIN ACTION</div> <div>2.66</div> <div>12-inches high, complete with own unique uniform. Great fun for kids.</div>
<div>OUR 5.99 G.E. SNOOZ-ALARM® CLOCK</div> <div>3.99</div> <div>View alarm tells you if alarm has been set. Lighted dial, sandalwood.</div>		<div>Our regular 6.96 1-CASE (24 QUARTS) ROLENE MOTOR OIL</div> <div>3.99</div> <div>CASE OF 24 4 QUARTS 69c</div> <div>100% pure virgin motor oil, exceeds all government specifications!</div>	<div>SAVINGS FOR FAMILY</div> <div>OUR 49c KOR-VAL® 7 1/4-OZ. TOOTHPASTE</div> <div>39c</div> <div>Big super family size. Mint white or with fluoride. Hurry while they last.</div>	<div>SAVINGS FOR FAMILY</div> <div>OUR 6/1.14 EVEREADY D-CELL BATTERIES</div> <div>6 for 86c</div> <div>Don't get caught with your batteries down! Stock up now & save now.</div>	<div>OUR 19.99 KOR/SONIC PORTABLE RADIO</div> <div>14.99</div> <div>FM/AM shortwave with slide rule tuning, large speaker, batteries, earphone.</div>	<div>OUR 1.99 ASSORTED HUBLEY TRUCKS</div> <div>1.44</div> <div>Take advantage of our large assortment of durable metal trucks.</div>
<div>OUR 3.78 50-FOOT 1/2" GARDEN HOSE</div> <div>2.84</div> <div>Nylon reinforced with a gleaming pistol grip nozzle. Completely adjustable!</div>	<div>OUR 5.49 IMPORTED 21" MINI SUITCASE</div> <div>3.88</div> <div>Roomy 21" deluxe suitcase in fashion prints & colors while they last!</div>		<div>OUR 83c KOR-VAL® SPRAY DEODORANT</div> <div>41c</div> <div>Tremendous saving on this dependable deodorant for the entire family.</div>	<div>OUR 3/1.49 POWER KING TENNIS BALLS</div> <div>99c set of 3</div> <div>Regulation size & weight. Pressure packed. Made in England. Great buy!</div>	<div>SPECIAL! KODAK 126-12 B&W FILM</div> <div>2 rolls 88c</div> <div>Kodak instamatic black & white film for all cameras that use #126-12.</div>	<div>OUR 2.99 4-FOOT STEEL "SISSY BAR"</div> <div>1.99</div> <div>Tubular steel bar fits all hi-rise & charger bikes, polo & banana seats.</div>
<div>REGULAR 7.99 26x72" FOLDING COT</div> <div>5.99</div> <div>Sturdy aluminum cot that folds away! Heavy gauge Velor® plastic bed.</div>	<div>OUR 12.99 14-KT. GOLD NECKLACE</div> <div>7.99</div> <div>Name necklace with script lettering & matching chain. 1200 names.</div>	<div>OUR 1.49 IMPORTED BRIAR PIPES</div> <div>99c ea.</div> <div>Hard rubber bits, metal filter. A large selection of genuine imports.</div>	<div>PRELL 5 OZ. TUBE CONCENTRATED HAIR SHAMPOO</div> <div>79c</div> <div>EXCEDRIN 100's EXTRA STRENGTH TABLETS</div> <div>79c</div>	<div>REGULAR 4 FOR 1.32 COIN FOLDERS</div> <div>4 for 99c</div> <div>Whitman coin folders—a must for every collector. Large assortment.</div>	<div>SPECIAL! KODAK KODACOLOR FILM</div> <div>82c</div> <div>620, 127, & 120 Kodacolor film for weddings, vacations, all occasions.</div>	<div>REGULAR 4.99 "POLO" BICYCLE SADDLE</div> <div>2.99</div> <div>Adjustable all white "Polo" saddle. Lasting tubular steel rear brace.</div>
<div>IF PERFECT 9.99 12-JAR SPICE RACK</div> <div>2.88</div> <div>2-tier walnut finish cabinet with 2 wrought iron doors, drawers, & jars.</div>	<div>SPECIAL! PORTABLE DELUXE HAND MIXER</div> <div>5.99</div> <div>By Hamilton Beach with 3-speed fingertip control, no-splash beaters.</div>	<div>OUR 11.99 BAIA-8 MOVIE EDITOR</div> <div>8.88</div> <div>Deluxe action-8 editor with framer & controls. With splicer & tapes.</div>	<div>OUR 3.19 SCRIPTO POCKET LIGHTER</div> <div>1.88</div> <div>Famous Scripto Vue—visible fuel supply. Windproof. Variety of designs.</div>	<div>OUR 79c ASSORTED STAMP PACKETS</div> <div>49c</div> <div>1st day covers plus a fabulous assortment from all over the world.</div>	<div>OUR 1.19 MAGLA RUBBER GLOVES</div> <div>77c</div> <div>Extra long, softly lined, ideal for all household tasks. S-M-L.</div>	<div>OUR 1.79 HI-RISE CHROME HANDLEBAR</div> <div>89c</div> <div>Tubular steel chrome plated handlebar converts your bike to a hi-rise.</div>



CREDIT IN 30 SECONDS
OPEN AN E. J. KORVETTE CHARGE ACCOUNT
OR USE YOUR MICHIGAN BANKARD CREDIT CARD

REDFORD
TELEGRAPH ROAD & WEST CHICAGO
OPEN MONDAY THROUGH SATURDAY 9:30 A.M. 'TIL 10 P.M.

ROSEVILLE
GRATIOT AVE. & TWELVE MILE RD.

SOUTHGATE
FORT STREET & PENNSYLVANIA AVE.
OPEN SUNDAYS 10 A.M. 'TIL 6 P.M.

DeGaulle Replaces Pompidou

PARIS -- President Charles de Gaulle has named his finance minister, Maurice Couve de Murville, to replace Premier Georges Pompidou.

The move leaves France ajar since only six weeks ago de Gaulle praised Pompidou and said there was no thought of replacing him. Pompidou was considered to be the general's successor and there was speculation de Gaulle might retire early.

The sudden change is seen as de Gaulle's notice that he intends to serve out his seven-year term which expires in 1972. Although no reason was given for the changes, it is known that Pompidou was against de Gaulle's plans for worker participation in the management councils of industry.

PARIS -- Premier Georges Pompidou has resigned following a dispute with President de Gaulle over handling of the near-revolution that gripped France for six weeks.

De Gaulle accepted his premier's resignation at the Elysee Palace and then said he hoped Pompidou would one day be President of France. Pompidou has served six years and four months as premier.

The new premier, Couve de Murville, 61, is expected to reshuffle the cabinet, dropping several political figures and inviting technical specialists,

Communist ideologist says the country's anti-Zionist campaign is being "artificially maintained" by some Communist elements. "An exceptionally high tariff is applied for petty transgressions of persons of Jewish faith," Zenon Kliszko reported to a meeting of the Communist Central Committee.

BONN -- West Germany is urging a fresh start on the question of admitting Britain to the European Common Market while France remains split with its neighbors on the issue.

The continuing stalemate was confirmed as foreign policy leaders of the six Common Market nations ended a two-day ministerial session of the West European Union.

Willy Brandt, W. German foreign minister, reports that France has not altered its position since last winter's meeting in Brussels. Brandt urges a new start in the fall.

SYDNEY, Australia -- Gunman Wallace "Wally" Mellish freed his bride and her baby whom he held hostage for eight days after police promised him a chance to volunteer to fight in Vietnam.

Beryl M. Mellish, the 19-year-old convicted prostitute forced into marriage in the first day of the siege, wept when she followed her grinning husband out of the cottage.

World News Round Up

leftists and centrists to join the government.

LONDON -- The Soviet Union has installed missile bases in Outer Mongolia within striking range of Red Chinese nuclear centers and U.S. bases in Japan, Okinawa, and Korea.

The missile sites, some of them on wheels, have been quietly set up with the consent of the pro-Moscow Outer Mongolian regime. Previous defense reports said the Russians have moved troops and armored units into the vast Mongolian plains.

TORONTO -- A 30-year-old housewife complaining of severe abdominal pains was told after receiving a thorough examination that she was pregnant.

She refused to believe it and blamed the pains on the young doctor. When he approached her to administer a sedative, she pulled out a revolver from beneath the sheet and fired it six times.

Four slugs hit Dr. Anthony Tripodi, wounding him in the abdomen, right arm and in one ear. When other doctors and nurses entered the room, the woman was still holding the revolver and reaching into her purse for more ammunition. Four hours later she gave birth to a seven-pound girl.

TOKYO -- Prime Minister Eisaku Sato says his party's victory in recent parliamentary elections shows the nation supports his pro-American policy.

Sato said he felt the voters who gave his Liberal Democrats a majority in the election for Parliament's upper house wanted closer relations with the U.S., which was part of his platform.

JAKARTA, Indonesia -- Indonesian security troops have captured 23 Communists and a large arms cache during a month of raids on Communist hideouts in Jakarta.

The armed forces news agency also reports the army has foiled a Communist plan to assassinate political leaders.

BERN, Switzerland -- Swiss police report they have arrested an E. German spy who had been assigned to recruit a nuclear physicist living in the West. Dr. Helmut Bruno Anders, 40, a professor at Karl Marx University in Leipzig, was arrested at Zurich Airport as he was preparing to leave the country.

WARSAW -- Poland's top

Police Chief Norman Allan, whose supply of food, arms and ammunition to Mellish under force had roused public criticism during the siege, clasped the gunman in a fatherly embrace while police gripping shotguns and pistols closed in.

Police promised Mellish an Army recruitment medical examination which prompted him to end the siege. "I would like to go to Vietnam. I'll go to Vietnam even if I have to pay my own fare," Mellish told police.

LONDON -- James Earl Ray's appeal against extradition to the U.S. will open in the British High Court July 29, according to Ray's British lawyer.

The British Magistrate's Court ruled in favor of extradition on July 2. Ray's lawyers are appealing that ruling on the basis that Dr. Martin Luther King's assassination was a political crime, an offense that is not extraditable under British law.

SAIGON -- President Johnson has agreed to meet with S. Vietnam's President, Nguyen Van Thieu, for two days beginning July 20 according to a release from Thieu's office in Saigon.

The leaders will discuss the Vietnam war and the Paris talks between the U.S. and N. Vietnam. The two leaders met seven months ago at funeral services of Australian Prime Minister Harold Holt.

SAIGON -- President Nguyen Van Thieu says he believes American troops can begin leaving S. Vietnam in 1969. The next Viet Cong offensive, expected late this month, "may be the last all-out effort from the Communists," said Thieu aboard the U.S.S. Constellation off N. Vietnam.

Thieu made the prediction after handing out awards to 41 officers and men aboard the Constellation for their part in bombing N. Vietnam.

LONDON -- The House of Commons has passed a civil rights bill prohibiting discrimination in housing and hiring against Britain's non-white population.

The bill makes discrimination in employment, housing and other areas against the nation's one million Negroes and immigrants from the Caribbean, Africa and Asia punishable by law.

E. J. Korvette STARTS MONDAY JULY WHITE SALE SAVE 27% to 50%

STOCK UP NOW! FABULOUS REDUCTIONS OFF OUR REGULAR PRICES! — AND HUGE SAVINGS OFF OUR IF PERFECT PRICES! DOORS OPEN MONDAY 9:30 A.M. EVERY SHEET REDUCED IN OUR HUGE STOCK! EVERY MATTRESS PAD AND COVER, ALL BEDDING ACCESSORIES REDUCED! HUNDREDS MORE AT OUR LOWEST PRICES!



37% LESS
than our if perfect price

Famous maker's
**PERMANENT PRESS BLEND
WHITE PERCALE SHEETS**

TWIN FLAT
72 x 104" OR
TWIN FITTED

2 FOR \$5 IF PERFECT 3.99 each

Luxurious blend of 50% polyester-50% combed cotton never needs ironing. smooths on wrinkle-free wash after wash! Machine washable and dryable, non-shrinking, appearance and wear not affected by minor irregularities. And, you can charge it!

FULL SIZE SHEETS, 81 x 104" FLAT OR FITTED, IF PERFECT 4.99 EACH **2 for \$6**
42 x 36" PILLOWCASES, IF PERFECT 2 for 2.49 **2 for 1.99**



37% LESS
than our if perfect price

FAMOUS MAKER'S
BATH TOWELS

4 FOR \$5
IF PERFECT, 1.99 each

Beautiful selection, including jacquards, solid colors and sheared patterns! All thick cotton terry selected irregulars, looks and wear not affected.

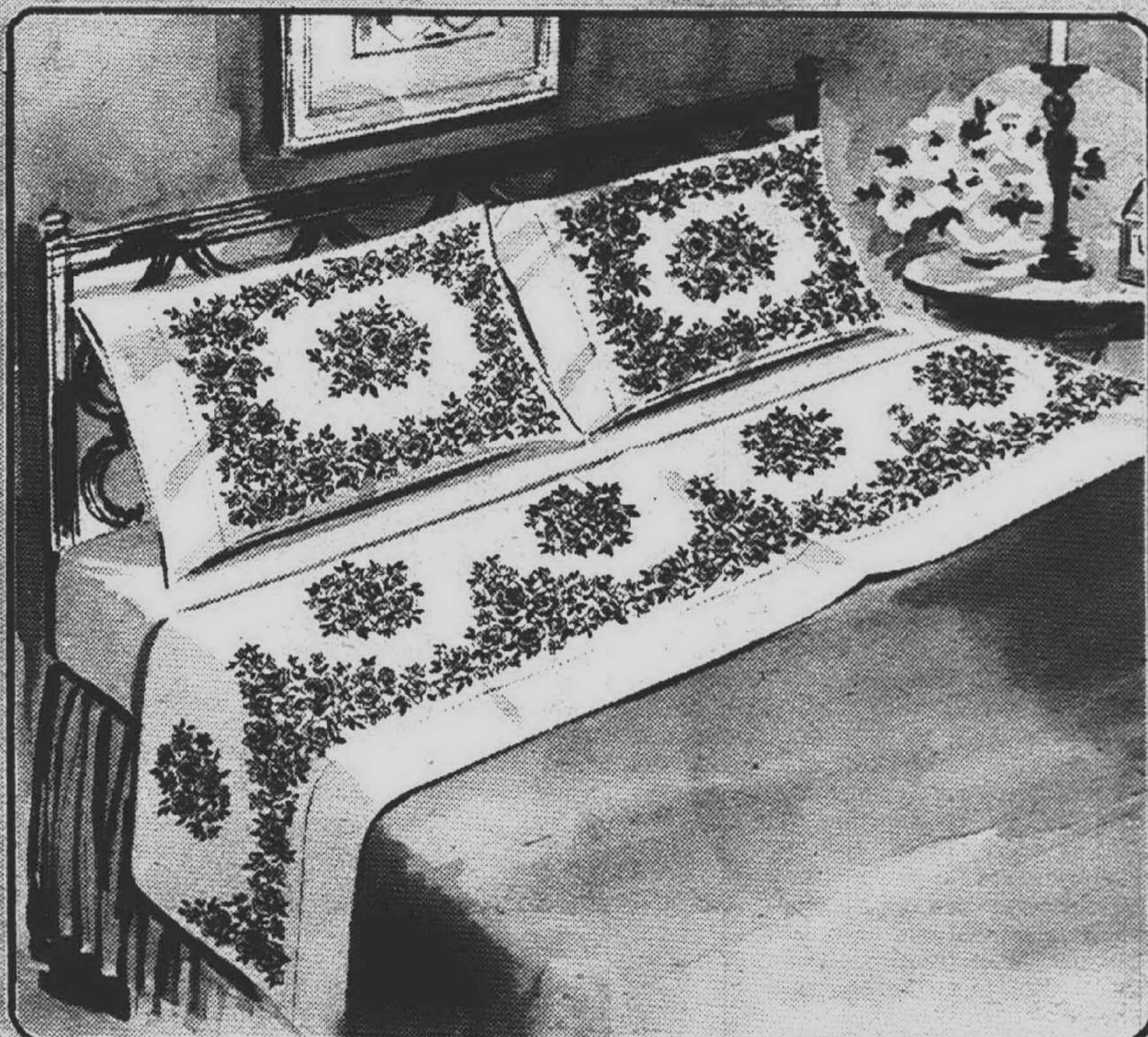

43% to 50% LESS
than our if perfect price

Famous maker's Supersize
**PRINT AND COLOR
PERCALE SHEETS**

QUEEN
SIZE

3.99

KING
SIZE

5.99

90 x 120" flat sheet
IF PERFECT, 6.99 and 7.99

108 x 120" flat sheet
IF PERFECT, 10.99

Mix or match a complete king or queen-size wardrobe while prices are so astoundingly low! These lustrous type 180 cotton percales are smooth, durable, colorfast—and, you can charge it! Assorted patterns and colors.

42 x 38" PILLOWCASES, IF PERFECT 2 for 2.19-2.99 **2 for 1.79**
42 x 48" PILLOWCASES, IF PERFECT 2 for 3.49 **2 for 2.49**

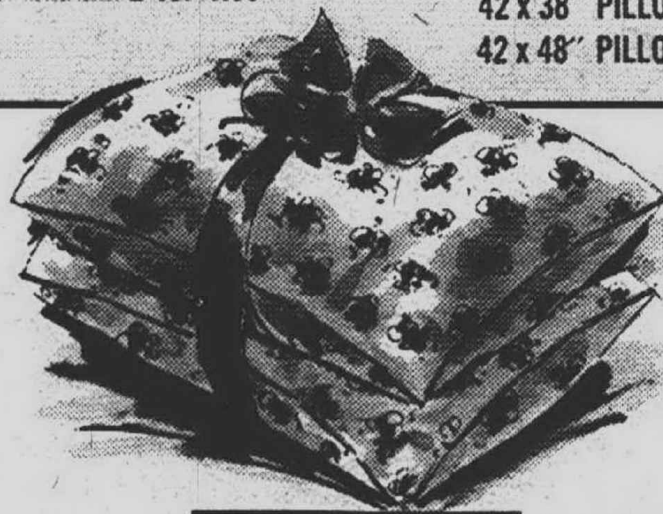

SAVE 37%

'RED LABEL' DACRON® PILLOWS

Plump, fresh, non-allergenic 100% virgin Dacron® polyester fiberfill; cord edged cotton ticking in floral print 20 x 26" **2 for \$5**
MONDAY & TUESDAY ONLY regularly 3.99 each



SAVE 27%

BATHROOM WALL TO WALL CARPET

5 x 6' with matching lid cover
REGULARLY 10.99

Enjoy lasting beauty of machine washable 100% nylon plush pile! Non-skid back; choice of beautiful decorator colors.
5 x 8' REGULARLY 13.99 **7.99**
MONDAY & TUESDAY ONLY

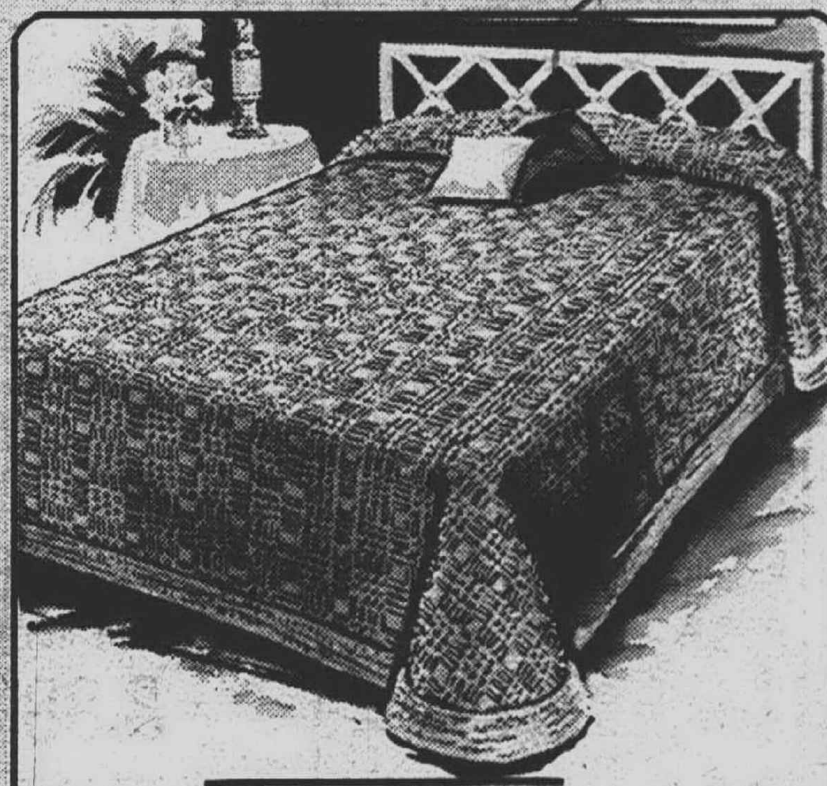

SAVE 45%

MORGAN JONES
BEDSPREADS

5.99 twin or full size

if not specially purchased, 10.99

You should recognize this popular style with its thickly cuffed border, rounded corners! In machine washable 62% cotton, 37% rayon, superb choice of solid colors!

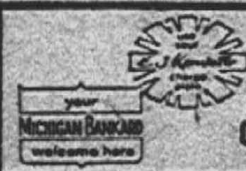

CREDIT IN 30 SECONDS
OPEN AN E. J. KORVETTE CHARGE ACCOUNT
OR USE YOUR MICHIGAN BANKARD CREDIT CARD

REDFORD
TELEGRAPH ROAD & WEST CHICAGO
OPEN MONDAY THROUGH SATURDAY 9:30 A.M. 'TIL 10 P.M.

ROSEVILLE
GRATIOT AVE. & TWELVE MILE RD.
OPEN MONDAY THROUGH SATURDAY 9:30 A.M. 'TIL 10 P.M.

SOUTHGATE
FORT STREET & PENNSYLVANIA AVE.
OPEN SUNDAYS 10 A.M. 'TIL 6 P.M.



MIDSUMMER NIGHT'S DREAM — Shakespeare need not be dull as this Stratford, Ont. production of the bard's comedy proves. The lovers are ready to go at it with swords to woo the buxom Helena (Jane Casson). Christopher Walken as Lysander (far left) parries the sword

of Demetrius (Neil Dainard) while Tedde Moore as Hermia vents her verbal fury on the forward Helena. Director John Hirsch has the usually placid lovers kicking, brawling and tearing at each other in this interpretation.

APA Announces Seventh Fall Festival Productions

Three productions have been announced for the Seventh Fall Festival of the Association of Producing Artists' Repertory Company in Ann Arbor.

The Festival, under the sponsorship of the University of Michigan Professional Theatre Program, will be staged from Sept. 17 through Oct. 27.

ROBERT C. SCHNITZER, executive director of the program, said that the opening play of the APA season will be Moliere's satiric romp "The Misanthrope" in a new version by the celebrated American poet Richard Wilbur. The production will be staged by Stephen Porter.

Appearing in the title role will be Richard Easton, who appeared in "Exit the King" during the 1967 season.

Porter has directed the APA productions of "Right You Are" and "The Show-Off".

APA artistic director Ellis Rabb has come up with a contemporary approach to Shakespeare's "Hamlet" for the second production.

The title role will be played by Marco St. John, who achieved a critical triumph in Peter Ustinov's "The Unknown Soldier and His Wife" at New York's Lincoln Center last year.

Composer Conrad Susa will create an original score for the APA's new production of the Shakespearean masterpiece.

SEAN O'CASEY'S richly

comic poetic fantasy "Cock-a-Doodle Dandy" will climax the Fall Festival, with Donald Moffat in a key role. The play will be the first by O'Casey in the APA repertoire.

"Cock-a-Doodle Dandy" will be staged by Jack O'Brien with special music by Bob James—the same pair who created the words and music for the APA production of "Pantagloze." O'Brien was also co-director

of Sartre's "The Flies" for the 1966 Ann Arbor APA season. The APA Fall Festival will run for six weeks in the Lydia Mendelssohn Theatre on the University of Michigan campus. Each play will be presented for two weeks.

Most of the productions in the past six seasons by APA for the U-M Professional Theatre Program have pro-

ceeded successfully to the Lyceum Theatre on Broadway under the banner of New York's Phoenix Theatre.

APA subscriptions are on sale at the ticket office in the Theatre weekdays from 10 a.m. to 1 p.m. and 2 to 5 p.m. Substantial discounts for choice of reserved seats are available to APA subscribers.



SCHOOLCRAFT'S open air concerts began Wednesday night with a piano recital. Among the participants was Mrs. Roma Riddell, soloist, who is the wife of Livonia doctor W. A. Riddell. Two pianists, Donald Morelock and Allen Shaffer, also played at the court concert, the first of four.

Ann Arbor Opens Art Fair July 17

Ann Arbor's ninth annual Street Art Fair will be held from 9 a.m. to 10 p.m. July 17 through July 19 and 9 a.m. through 6 p.m. July 20.

With 350 artists and craftsmen participating through jury acceptance or by invitation, this annual event offers something for everybody with daily demonstrations in all art and craft media by recognized professionals.

For those who enjoy the light and gay in the performing arts there will be farce skits by the Civic Theatre and selections by the recorder group, modern

dance and the barbershop quartet. These are spaced at intervals all days and evenings of the fair.

The artists will be there to talk, and to learn more about art, there will also be portraiture on the spot.

Adding to the art scene will be the University of Michigan's 16th annual Art Conference and Regional Art Exhibition on July 18 in the U-M Rackham Galleries.

OAKLAND COMMUNITY COLLEGE presents
THIRD IN A SERIES OF
GREAT AMERICAN
FILM CLASSICS

"The Informer"

John Ford's Masterpiece
(in 1935)
FERNDAL
HIGH SCHOOL
881 PINECREST
8 to 11 p.m. July 16
For further information,
CALL 642-6211

HAWAII CALLS

Enchanting Island
Excitement With Berg And Joy
Every Friday And Saturday

The Swinging Band Of
Johnny (the Jet) SadRack
Saturday, July 20

The Big, Big, Band Of
Frank James, Saturday, July 27

Lee Castle And Jimmy Dorsey
Orchestra, Friday, August 16

Every Saturday-A Royal
Hawaiian Luau-Most
Fabulous of Feasts.

Open For Lunch And Dinner
Tuesday thru Sunday.

HAWAIIAN GARDENS

THE EXCITING PARTY RESTAURANT AND MOTEL
4801 Grange Hall Road. Reservations From Detroit 1-76 to Fernon Exit
Holly, Michigan 48042. 634-8231 From Flint 1-76 to Orionville Exit

'Affair' Satisfies Critic

Faye "Bonnie" Dunnaway who ended up in a cloudburst of lead slugs has joined the "good guys". Wonder what Clyde would say?

Her new partner is Steve McQueen and the latest caper is called "The Thomas Crown Affair" which is currently un-reeling in a number of neighborhood locations (Quo Vadis, Mercury, and Radio City).

PRODUCER—Director Norman Jewison knows how to keep a movie clipping along at break-neck speed. He cuts, edits, shortens the dialogue, and fills the screen with lots of action. His last effort "In The Heat of The Night" touched on civil rights and won an avalanche of awards.

"The Thomas Crown Affair" will win Academy Awards at next year's ceremonies. The film effects and the acting of McQueen and Dunnaway are electric and brighten the technicolored screen in psychedelic fashion.

Speaking of fashion, the women will "ooh" and "aah" at that gal Dunnaway and her many lovely outfits. Old Wally is not in the habit of noticing such things, but who could miss when la belle Dunnaway slinks so beautifully on the screen.

FAYE plays a super-insurance sleuth who puts her cards and body on the table indiscriminately to playboy-millionaire anti-hero McQueen. The fun of this exciting movie is who will win the test of nerves between Dunnaway and McQueen. You might dispute the ending, but old Wally chortled in hearty agreement with the way Director Jewison ended this delightful cinematic affair. "The Thomas Crown Affair" has zip and split screen effects to push this movie into the unique column and demand your immediate attention.

—WALLY ROBERTS

Notice Fool's Tax

HOPKINSVILLE, Ky. — Kentucky's five per cent sales tax, sought by Gov. Louie B. Nunn, became effective on April Fool's Day.

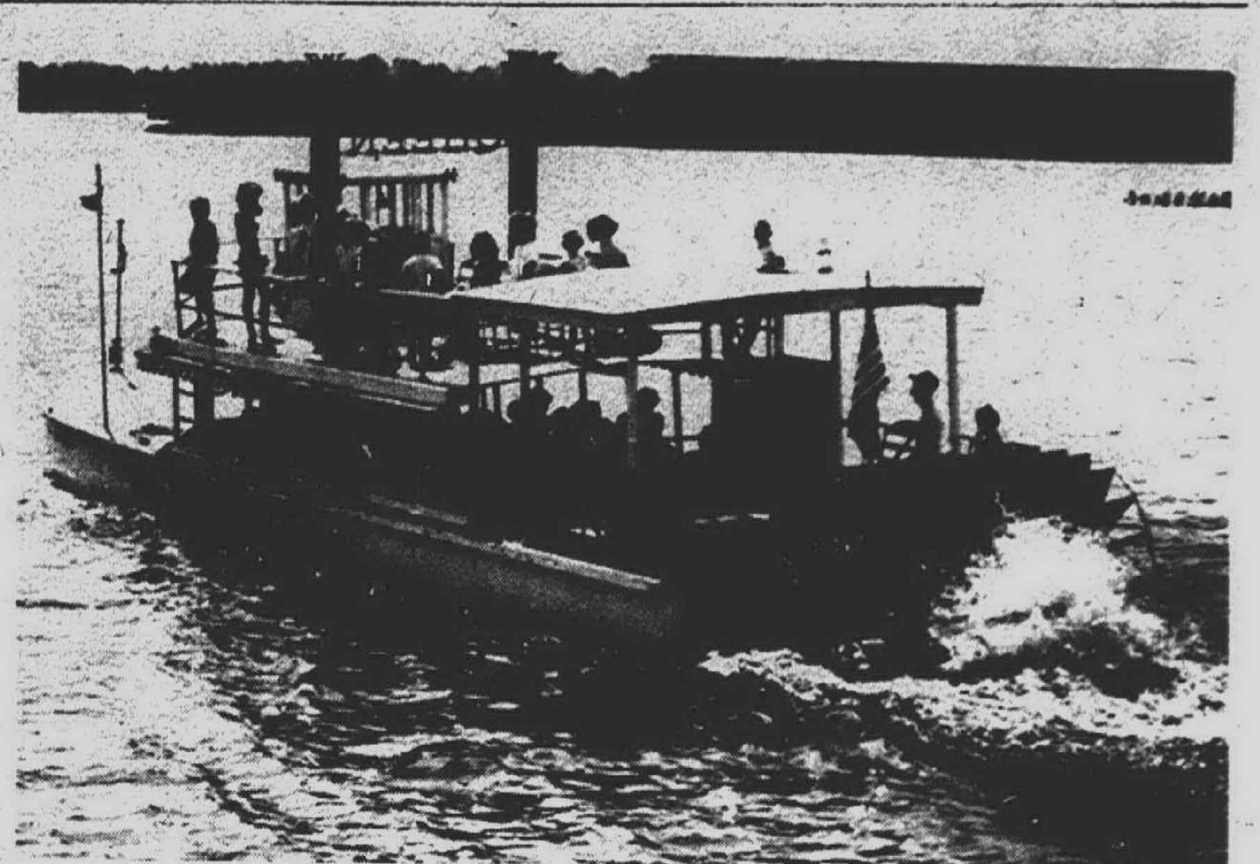

THE "ISLAND QUEEN" is shown on one of its hourly tours of Kent Lake in Kensington Metropolitan Park. The 60-foot craft is a replica of an ole Mississippi River paddle-wheeler.

Original One-Act Premieres

An original one-act will premiere tonight (Sunday, July 14) by the Clarenceville Summer Theatre Players in the Louis E. Schmidt Auditorium, 20155 Middlebelt, Livonia.

The one-act "Waverly" concerns the plight of a philosophical ghost who "lives" with a typical suburban family. The author is student Lenora Finn. Also featured on the bill is the "Pyramus and Thisbe" scene from Shakespeare's fantasy "A Midsummer Night's Dream"; the Gothic-atmosphered "Trinkets" and the satirical "A La Mode."

The production is the final in a series of Sunday evening playlets. Tickets are 50 cents.

Final project of the group is a production of George Bernard Shaw's "Pygmalion." In cooperation with Project Head-Start, the players will stage a special performance of "Pyramus and Thisbe" for the preschoolers of the area at 10 a.m. Tuesday, July 16.

Any other children wishing to attend may do so at a reduced admission of 10 cents. Tickets are available at the door.

The 'Island Queen' Makes The Scene

Year in and year out one of the key attractions at Kensington Metropolitan Park near Milford is the "Island Queen."

A replica of an old Mississippi Riverboat—the Island Queen is an excursion boat that delights persons of all ages with 45-minute tours on Kent Lake which are especially refreshing on warm, sunny days.

The stern-wheeler leaves the dock near Martindale Beach in the park every hour from noon through 6 p.m. daily. Persons get a wonderful view of the park and the many islands dotting Kent Lake as well as more than 22 miles of shoreline.

Concert Dates Corrected

The second Schoolcraft court concert, featuring Mischa Mischakoff, Detroit Symphony concertmaster, will be held next Wednesday, July 17.

It was erroneously reported last week the concert would be held July 10.

Other concerts are planned for July 19 and July 24.

Charges for the scenic trip are minimal.

More than 275,000 persons have enjoyed the water cruises since the Island Queen was introduced in 1965 at Kensington. The trim two-decked ship has space for 60 passengers, with colorful awnings offering shade to those seated on the main level, while those on the upper deck may enjoy the sunshine as the ship cruises in the blue waters of the 1,200-acre Kent Lake.

Before the start of the season, the U.S. Coast Guard inspects the sea-worthiness of the Island Queen and the pilot must pass a rigid examination, plus have one year's experience on a licensed, Coast Guard approved vessel. Each year the Island Queen is renovated and repainted. This spring a new engine was installed.

This year's pilots are Louis Underhill, III, of New Hudson, and James Presley of Milford, who are both employed at the 4,300-acre park.

The craft is also available for private charter before and after the regularly scheduled runs. For additional information persons may phone the park office.



Barbara Bianci's classmates will graduate, get nice jobs, move out to the suburbs and maybe someday join the country club. Barbara would rather do something important.

Barbara will take a degree in special education. And work with the mentally retarded. Unlocking brains.

It'll be no bed of roses. No question about that. Her work will mean long hours, ordinary pay, enough frustration for three people—and an occasional heartbreak.

She'll be teaching kids how to play. How to swim. How to take a bus. She'll be teaching adults the skills they'll need to hold jobs.

What's in it for her?

The satisfaction of doing something important—helping the retarded become productive citizens, rather than drains on the community. And these days, that sort of satisfaction is hard to find.

Write the President's Committee on Mental Retardation, Washington, D.C. 20201, for a free booklet.

Advertising contributed by the publisher.

LINCOLN MOTOR INN
155 Guest Rooms - Sauna - TV

Smorgasbord
Every Thurs. 6 to 10

FRANKENMUTH Family
Style Chicken
Every Sunday

"APPLETEASER"
Selfservice

Something 12 Something
New Varieties Different

BANQUET SPACE up to 1000

Dining & Dancing
Breakfast-Lunch-Dinner
Served Daily

Southfield at Dix, Lincoln Park
For Reservations Call
366-5000

The Gourmet Adventures of

DICK BENSEK
It won't be difficult to get anyone to eat and enjoy the delicious foods we serve at DANISH INN, 32305 Grand River Avenue, 476-5320 or KE-4-8300. Child's Menu complete with crayons. Lunch Menu lists 3 specials daily. Open: 11 a.m. - 2 a.m. with dinners during the week till 10 p.m., Friday - Saturday till 1 a.m. Closed Sunday.

DANISH INN
Restaurant & Cocktail Lounge
32305 Grand River
476-5320 KE-4-8300

SKIPPERS TABLE
Smorgasbord RESTAURANTS

• 33201 Plymouth Rd. at Farmington Rd., Livonia Phone: 425-8333
• 7030 W. 7 Mile Rd. 1 Mi. W. of Livonia, Det. Phone: 341-5445

All You Can Eat
LUNCH \$1.09
TIME

Beverages & Desserts Extra

TOMORROW—TRIANGLE FURNITURE HAS THE WINNING PLATFORM!

CAST YOUR VOTE FOR SAVINGS—FROM A SLATE OF CANDIDATES REPRESENTING AMERICA'S FAVORITE FURNITURE NAMES!

TRIANGLE'S 32nd mid-summer STOREWIDE SALE

Here's your chance to 'jump on the value bandwagon' and save on an impressive storewide ballot of America's favorite home furnishings names! Triangle's quality platform includes selections from the brilliant 'House of Years' and the inspiring 'Studio of Interior Design'! Even special order merchandise* in custom fabrics and finishes is sale priced! A delegation of professional salespeople and talented decorators is ready to help you cast your vote for savings in Triangle's two great stores! Our Extended Payment Plan is on your side with terms to suit your budget!

*Except certain price restricted items

DREXEL

FOUNDERS

DIRECTIONAL

WOODARD

FLAIR

HERITAGE

THOMASVILLE

SIMMONS

TRIANGLE FURNITURE

618 NORTH WOODWARD AT 11TH MILE ROAD

WESTLAND CENTER WAYNE & WARREN ROADS

BOTH STORES OPEN MONDAY, THURSDAY, FRIDAY & SATURDAY 'TIL 9

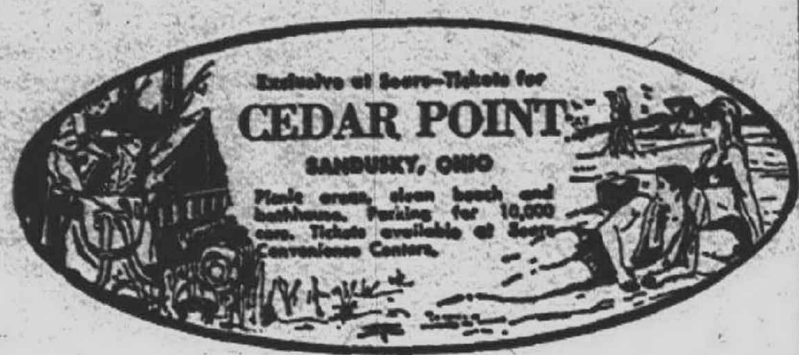

CEDAR POINT

Exclusive of Sears-Tickets for
SANDUSKY, OHIO
Plans open from lunch and
dinner. Tickets available at
Sears-Tickets Centers.

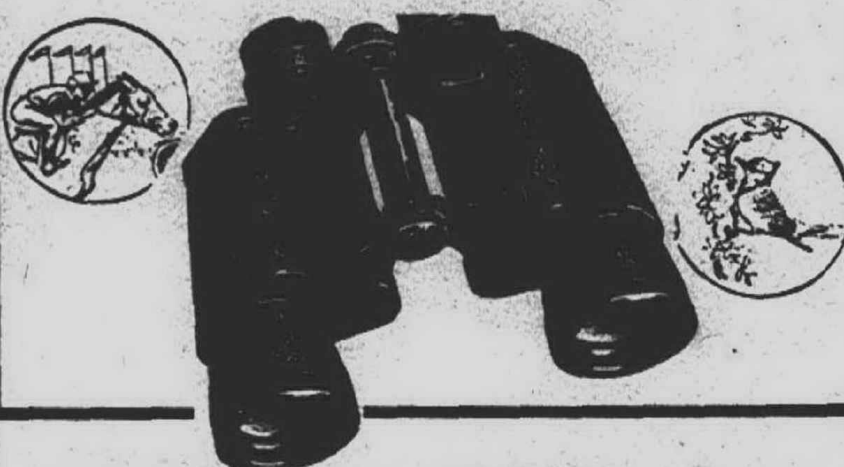

Save! 7x35 Binoculars

COMPLETE WITH SIMULATED LEATHER CASE

Field of view is 367 feet at 1,000 yards. For all purpose use. Center focusing plus right eye adjustment adapts to all eyesight. Optically ground achromatic lens system. Lightweight aluminum frames.

580 to sell—limit 3

Charge It

Sears Jewelry Dept. (not at Grosse Pointe, Wyandotte)

Say it with Flowers



FROM SEARS—JUST
PHONE 584-7500

Your flowers will be delivered anywhere in the United States. Use your convenient Sears Charge.

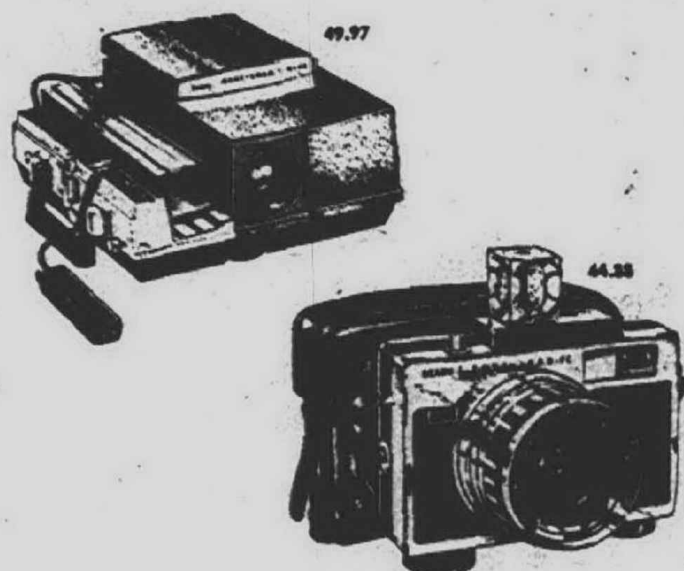

Save! Sears Camera

EASI-LOAD 600 CAMERA USES FLASHCUBES

Features zone focus, electric eye exposure, f2.8 lens, spring wind film advance. Complete with camera case. Slide Projector, remote control changing.

Reg. 59.95 44.88

25 to sell 71 to sell

Sears Camera Dept. (not at Grosse Pointe, Wyandotte, Pontiac)

MONDAY ONLY—from 9 a.m. to 9 p.m.

Sears Thrifty Monday

Use Your
Sears Charge

No phone orders, C.O.D.'s or deliveries (except where noted)



Basic Sewing Needs

METAL ZIPPER AND THREAD ASSORTMENT

Metal coil quality zippers in assorted colors and sizes from 7" skirt to 24" dress. Mercerized cotton thread, wide selection of colors.

10 for \$1 or
11¢ ea.

Sears Notions Dept. (not at Grosse Pointe, Wyandotte)



Save! Men's Underwear

OUR FINEST 2-PLY EXTRA LONG STAPLE COTTON

Knit T-shirts, Swiss rib knit athletic shirts, knit briefs with elastic waistband, combed cotton broadcloth boxer shorts with reinforced crotch with No-belt® elastic waistband or Gripper® style. S-XL.

19,000 pieces to sell

Men's Furnishings (not at Grosse Pointe)

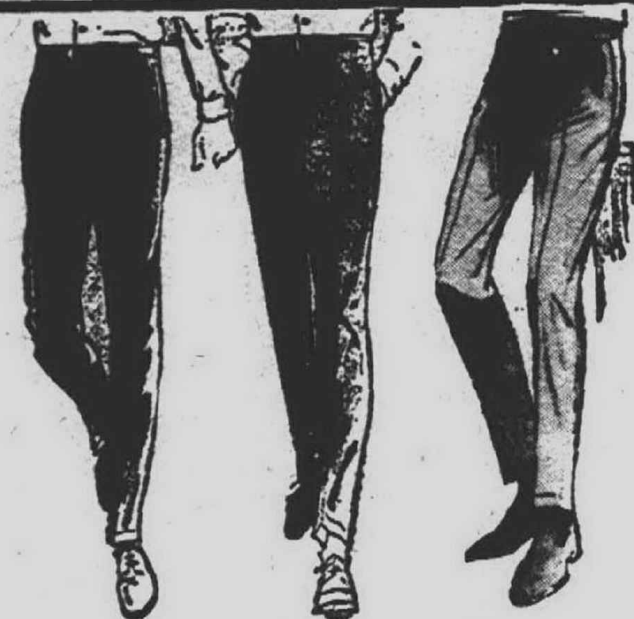

Save! Men's Closeout

MEN'S PERMA-PREST® OXFORD WEAVE SLACKS

Easy-care Dacron® polyester blends in ivy, full cut and single pleat models. Just machine wash and tumble dry for a freshly pressed appearance. Popular shades in waist sizes 29 to 44. 2900 pair to sell Monday.

Were 6.99-7.99
4.88

Limit 2

Men's Casual Clothing (not at Grosse Pointe)

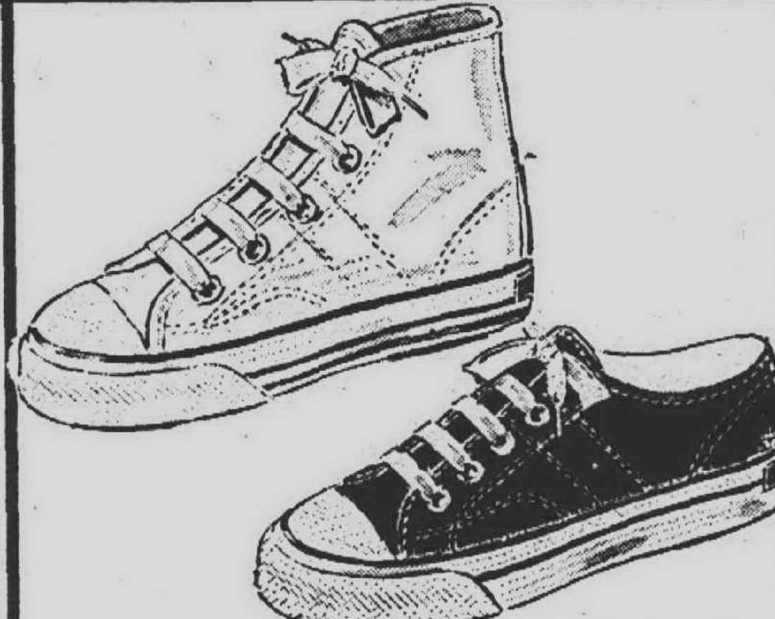

Save! Men's and Boys' Gym Shoes

GYM SHOES WITH MOLDED RUBBER SOLES

Rugged cotton Army duck uppers, sponge cushioned insoles, heels, arches. Boys' high or low top styles, black or white. Men's high tops, black, white. Low tops, white only. Boys' 8-12; Men's 7-11, 12.

8400 pr. to sell

Men's and Boy's Shoe Dept. (not at Grosse Pointe)



Save! Comfy Slipons

TAN, BONE, BROWN, BLACK AND PINE GREEN

The spiritiest young shoe look afoot. Softly uppers in glove leather with color matched plastic heels. Brushed composition soles. Sizes 5 to 9, 10.

Reg. 6.99
4.97

2,350 pr. to sell

Women's Shoe Dept. (not at Grosse Pointe)

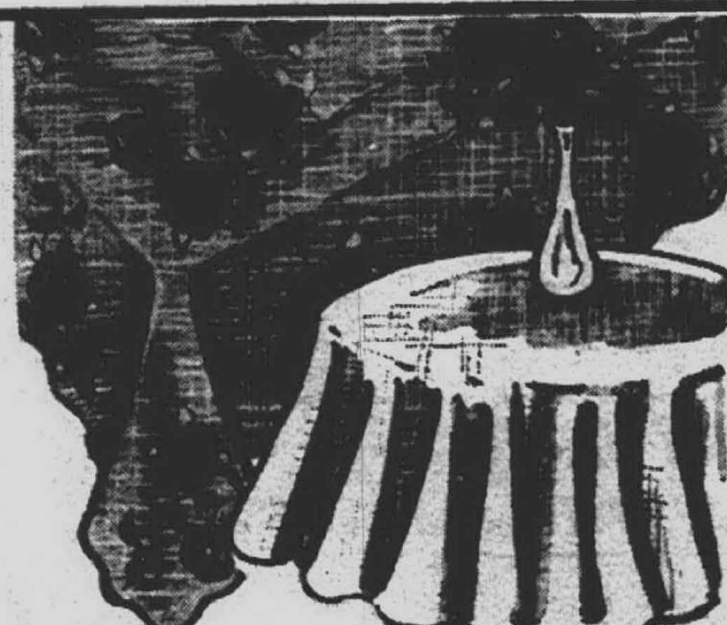

Save! Flannel-Back

VINYL TABLECLOTHS IN 4 SIZES, SHAPES

Stain resistant, wipe clean surface. A beautiful assortment of decorator colors and patterns designed for today's living. 52x52" square, 52x70" oblong, 52x70" oval, 60" round. Merrowed, scalloped edges.

9,800 to sell

Sears Domestic Dept. (not at Grosse Pointe)

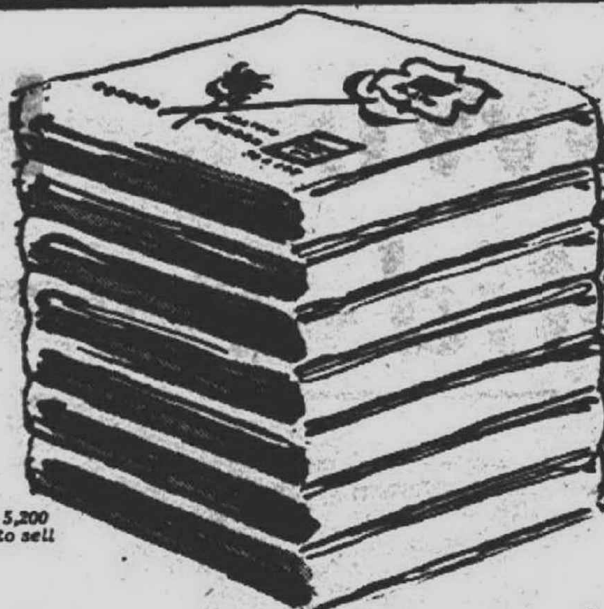

Save! Percale Sheets

WHITE COMBED—COTTON—190 THREADS

Sanforized® sheets have 190 threads per sq. in. after washing. Flat sheets have 4" top, 1" bottom hem. Fitted sheets have Elasto-fit corners.

2.69 Full Flat or Fitted 2.17
2/1.39 Pillowcases 2 for 1.27

Sears Domestic Dept. (not at Grosse Pointe)



Save! 53-Pc. "Coquette"

CASUAL DINNERWARE SERVICE FOR 8

Sears exclusive "Coquette" pattern China with a stylized tulip border in multi-color pastel shades. Decorating a sparkling white coupe shape. Crashproof, oven-proof, chip-resistant, dishwasher safe.

Sears China and Gift Dept. (not at Grosse Pointe, Wyandotte)

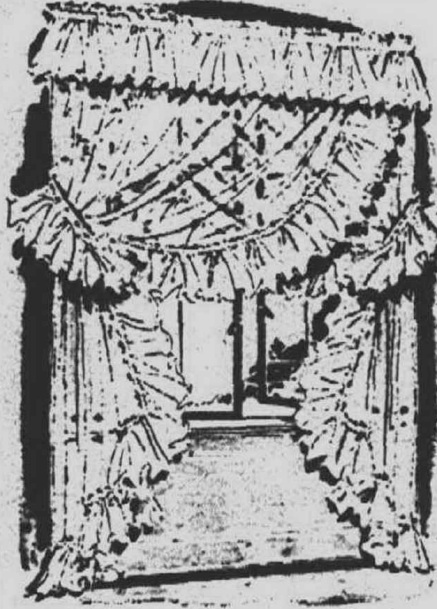

Save! Dacron® Ninon

PRISCILLA STYLE "JEWEL" CURTAINS

Strong yet beautifully sheer. Easy-care machine or hand wash with little or no ironing needed. Tailoring includes rolled edges on ruffles, rings on all tiebacks. Ruffles are 6 3/4" deep with 1 3/4" to 1 fullness.

1,560 pair to sell

Sears Drapery Dept. (not at Grosse Pointe)

A Wide
Range
of Sizes

100x45" 4.77
100x63" 5.77
100x81" 6.77
140x63" 8.77
140x81" 9.77
184x81" 12.77
258x81" 19.77

Reg. 5.99
4.77

100x45" Size



Save! Sleeping Bag

3 POUND POLYESTER FIBERFILL ... SAVE \$4

Polyester fiber-fill with cotton flannel lining. 2 side zippers. Taped seam construction. Canopy head piece. Monday only.

15.99 Ted Williams Air Mattress, rubberized cotton. 86x36" 9.97

1120 to sell

Sporting Goods

Open Monday, Thursday,
Friday, Saturday 9 to 9,
Tuesday, Wednesday 9 to 5:30

Sears
SEARS, ROEBUCK AND CO.



Save! House Paint

2-GAL. PAIL ONE COAT NON-CHALKING WHITE

Covers any color in just one coat. Resists peeling and blistering, stays bright and fresh for years. Dirt washes right off. 2,000 pails to sell. Save 4.55!

Reg. 13.99
9.44

3" Natural Bristle Brush, Reg. 3.19, 2.47 2-Gal. Pail

Sears Paint Dept. (All Stores)

• Grand River at Oakman, WE 3-3300
• Gratiot at Van Dyke, WA 5-0100
• Woodward, Highland Pk., TO 8-1300

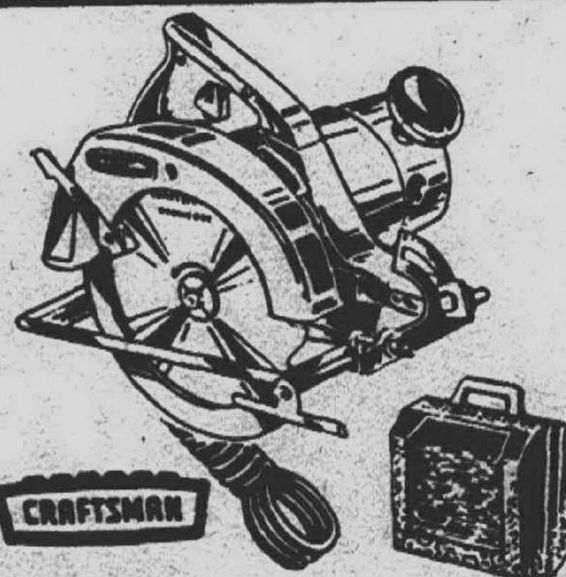

Save \$20! Craftsman

7-INCH POWER SAW WITH PERMANEX CASE

Meets the requirements of contractors, yet priced for the home craftsman. Develops 2 HP. Aluminum housing with Kromedge taper ground blade. Anti-kickback safety device. Permanently lubricated bearings. 450 to sell.

Reg. 59.98
39.99

Charge It

Sears Hardware Dept.

• Lincoln Park, Southfield at Dix, DU 3-7000
• Livonia Mall, 7 Mile at Middlebelt, 476-6000
• Macomb Mall, Gratiot at 13 1/2 Mile Rd., 293-8000
• Oakland Mall, 14 Mile Rd. at John R, 585-1000



Save! Coffeemaker

STAINLESS STEEL 3 TO 11 CUP SIZE

Everything your coffee touches is stainless steel. Light signals when coffee is ready. See-view coffee level, indicator. 800 to sell. Don't miss this great buy!

Was 19.99
11.97

Charge It!

Sears Electrical Department (All Stores)

• Pontiac, 154 N. Saginaw, FE 5-4171
• Wyandotte, Biddle-Maple, AV 4-9000
• Grosse Pte., 7 Mile-Mack, TU 4-6000

Redford, Livonia Clash In Showdown

Weather permitting, there'll be a big collision at Livonia's Henry Field Monday night around nine o'clock.

Redford and Livonia, the two top teams in the Greater Livonia Class A league, are due

for their fifth head-on duel of the season.

Both are unbeaten in the third round of the season's play. Livonia stands 5-0 and Redford 4-0.

Overall on the season's play,

Redford has won 22, lost two and tied one. Livonia has an 18-5-1 record.

Livonia won the first meeting of the season between the two teams while Redford has won the last three.

REDFORD WON the first round title and needs only to beat Westland in a game that'll probably be made up this week to take the second round as well.

In the long-delayed second round, held up by weather, Livonia leads with a 7-2-1 mark to Redford's 7-1-1.

Thus, it would appear Livonia must beat Redford Monday night if the team hopes to

make the post-season playoffs to determine who'll advance into the district competition—the first step on the long trail that can lead ultimately to the national tournament at Battle Creek.

Redford made it to Battle Creek last year, reaching the national finals before finally succumbing.

BOTH LIVONIA and Redford scored shutout victories

Wednesday night. Livonia trimmed Plymouth, 5-0, in a third-round game, while Redford whitewashed Dearborn Heights in a second-round makeup, 3-0.

Bill Ziegler hurled a three-hitter for Livonia and fanned nine. His mates, in turn, socked out 11 safeties, with Roger Frayer and Jim Rose each slapping out four apiece.

Rose knocked in the first two runs in the third inning, chasing in Gary Krupinski and Paul Portney, who had walked, with a double.

In the fifth, an error put Ross aboard. Then Gary Bowen walked and Frayer and Dan Besk followed with RBI singles.

The final Livonia run was scored in the ninth when Rose doubled and Bill Pelham chased him with a single.

PITCHER RICK Krumm was most of the show in Redford's victory.

All he did was to allow two hits—a double in the second and a single in the eighth; strike out 14 and pick up seven assists on fielding play.

In short he personally accounted for 21 of the 27 outs in the game.

The first Redford run was scored in the second on a single by Tim Fisher and a double by Bob Green.

In the third Gary Schaefer doubled and Fisher singled him over. In the eighth, Terry Rothwell and Russ Nelson singled and advanced on a passed ball. Rothwell scored on an infield out.

Fisher had three hits and Schaefer and Nelson two each for the winners.

Sport Briefs

Bobby Unser, the Indianapolis 500-mile winner, has announced he'll drive Sunday in the Six Hour endurance race at the Watkins Glen (N.Y.) track.

Pete Rose, the Cincinnati Reds outfielder who has been hitting .329, will be lost to the team for at least three weeks because of a fractured thumb. He has been placed on the injured reserved list.

Trainer Bud Shockro of the Detroit Pistons keeps busy at his trade the year around. During the summer he works for the Boston Red Sox farm team at Pittsfield.

Booming Bats Keep Tigers In Top Spot

MINNEAPOLIS -- There's something about the Detroit Tigers bats this season.

They swing a lusty tune... this despite the fact there's not a .300 hitter among the Tiger regulars.

Nonetheless the Tigers have emerged as the No. 1 home hitting team in the American League.

They reached the All-Star break with 98 to their credit and then promptly picked up two more Thursday night when they dropped a 5-4 decision to the rallying Minnesota Twins.

The "beauty" of it for the Tigers is that just about everybody has been hitting 'em out of the ball park.

EVEN SUCH light hitters as Dick Trecewski and Ray Oyler have hit for the distance. In fact, as manager Mayo Smith sees it, it was Trecewski's three-run homer off Sam McDowell in Cleveland that was the turning point in the season for the Tigers.

The Tigers had lost three straight to the Tribe and they stood in jeopardy of seeing their lead cut to 3 1/2 games when Trecewski socked one out.

Not only did the Tigers go on to win the game, but in short order they built a 9 1/2-game lead to start just about everybody talking about a world series in Detroit come October.

Willie Horton has led the Tiger home department with 22, while Jim Northrup's production includes four grand-slams, including three in six days, a major-league record.

FOR A PERIOD Thursday, it appeared the long ball would get the Tigers off and rolling in the second half of the pennant chase.

Mickey Stanley slammed his seventh with two on and Dick McAuliffe his 10th to give Detroit a 4-2 lead.

But for one of the few times this season, the Tiger bullpen failed.

The Twins cashed two runs off Pat Dobson, replacing Mickey Lolich, to tie the game in the seventh when Rod Carew singled.

Then in the ninth with John Hiller pitching, Carew again singled to send home the winning marker.

Sandlot Schedule

FREE PRESS LEAGUE

Sunday
Garden City Sport vs. Redford, Thurston, 1 p.m.; Garden City Sport vs. Cardinal Decorating (Livonia), Garden City, 5 p.m.; Northville vs. Dearborn Heights, Ford, 6:15 p.m.; Cardinal Decorating vs. Dearborn Heights, Ford, 8:30 p.m.

Wednesday
Northville vs. Garden City, Ford, 6:15 p.m.; Cardinal Decorating vs. Redford, Ford, 8:30 p.m.

Friday
Redford vs. Ford, Northville, 6:30 p.m.; Garden City Sports vs. Dearborn Heights, Garden City, 8:30 p.m.

CLASS A
Sunday
Redford vs. Dearborn Heights, Perrin, 2:30 p.m.; Plymouth vs. Westland, Ford, 2:30 p.m.

Monday
Westland vs. Dearborn Heights, Ford, 6:30 p.m.; Livonia vs. Redford, Ford, 8 p.m.

Wednesday
Plymouth vs. Westland, Haggerty, 6:30 p.m.

CONNIE MACK
Tuesday
Redford Panthers vs. Livonia Elks, Ford, 6:15 p.m.; Hubert Realty (Livonia) vs. Garden City West, Garden City, 6:30 p.m.; Livonia Optimists vs. North Farmington, North Farmington, 6:30 p.m.; Northville vs. Phillips Service (Livonia), Northville, 6:30 p.m.; McKay's Partyville vs. Livonia Spartans, Ford, 8:30 p.m.; Plymouth Elks vs. Allen Fence (Livonia), Bell Creek, 8:30 p.m.

Thursday
Spartans vs. Plymouth Elks, Plymouth, 6:30 p.m.; Redford Big Boy vs. Northville, Northville, 6:30 p.m.; McKay's Partyville vs. Phillips Service, Ford, 6:15 p.m.; Farmington Coleman-Moss vs. Hubert Realty, Ford, 7:30 p.m.; Redford Morrill vs. Redford Panthers, Thurston, 6:30 p.m.; Livonia Elks vs. Garden City West, Garden City, 6:30 p.m.

AMERICAN LEAGUE
Farmington at Clarkston, 2 games, 2 p.m.

Wednesday
Milford at Farmington, 6 p.m.

Friday
Farmington at Milford, 6 p.m.

Olympic Ace
Spencer Hayward, a member of the United States Olympic squad, will play for the University of Detroit next fall.

Hayward has been called the best player on the Olympic team which recently returned from a trip to Russia.

The Games will be played in Mexico City in October.

By George Maskin observing sports

One thing disturbs us in the wake of the Detroit Tigers' domination of the American League. Detroit fans haven't taken to Mayo Smith with the enthusiasm, with the support, with the excitement the man rightfully deserves.

It's not that Smith has cried, or even said, the slightest word.

Or is he the type who demands the spotlight or figures that he rates the headlines.

Smith knows what his job is. He knows that the fans come to see the players... and it's the players about whom the fans choose to read and to hear.

So you don't see Smith popping off verbally or going through physical moods which might tend to arouse the fans and, perhaps, endear him more to those in the stands or who watch on television or listen via the radio.

WE PUT THE question to Hal Middlesworth, the Tiger publicist, the other afternoon in the press box at Tiger Stadium:

"Hal, why haven't the fans really gone wild over Smith the way they have over managers like Paul Richards or Casey Stengel or Leo Durocher and a flock of others?"

Middlesworth, who has seen most of the games the Tigers have played since Smith took command, declared:

"Maybe it's because Mayo doesn't come bouncing out of the dugout to shriek at umpires or make wild gestures from the bench.

"Or, maybe it's because he just gets himself all wound up in controversial statements and remarks just so he'll be quoted a lot."

But, Middlesworth knows, as do all close to baseball, that Smith has done one tremendous job since he was named by Jim Campbell to manage the Tigers.

WHO RIGHTFULLY can blame Smith because the Tigers missed the pennant by a single game last season?

Sure, there were those who insisted he mishandled his bullpen... that he used one guy until the guy's arm fell off.

But Smith realized that he had to go with his "hot hands"... that he didn't have too much out in the bullpen and when he found a man who could retire the opposite, he just stuck with him as much as possible.

Certainly it wasn't Smith's fault that he was able to get little service out of Willie Horton in 1967.

Considering what Horton has done this year—and what his bat has meant to the current Tigers, it takes no brain wizard to realize that if he could have played just in 20 more games last year, he might have swung the team to a couple more victories—at least.

Yes, and was it Smith's fault that Denny McLain hurt his toe in a freak accident early in September and was of no value to the Tigers during most of the stretch drive?

SMITH LED the Tigers over and through most of these obstacles last year.

And you can't say that he's enjoyed exactly clear sailing this season.

He had to go for almost two months without Al Kaline.

There was a period when Earl Wilson couldn't pitch... and all-star third baseman Don Wert was sidelined after being hit in the head by a pitch.

Early in the year Norm Cash couldn't hit his weight... and he scales around 200 pounds.

Willie Horton limped a little and Dick McAuliffe was sidelined. Then a back injury forced out Eddie Mathews.

One Boston sports writer told us the other week:

"This Smith really knows how to punch the buttons and come up smiling."

Remember how he moved Mickey Stanley to center and Jim Northrup to right to complete an outfield with Horton that rates second to none?

How he's switched Bill Freehan to first in a jam? How he's gotten a million dollars of mileage out of Dick Trecewski at short and third?

How he's worked rookie Tommy Matchick into a starter?

MORE IMPORTANT, who can overlook the job Smith has done in rounding up the best relieving crew in baseball?

It was Smith who said in spring training he had the bullpen. He said so while the experts insisted the Tigers were destined for problems with their relief men and the club should trade a Cash or even a Kaline for a star for bullpen duty.

From the first day of the season, Smith has unfurled not one, but four or five specialists who have come in regularly to put the fire out.

There's Pat Dobson and Fred Lasher... John Hiller and Daryl Patterson... John Wyatt and Dennis Ribant.

Did you know that of the first 55 games won by the Tigers, the relievers won 19 and ran about something like 20 "saves."



BIG REASON for the success of the Tigers in their runaway in the American League is Pitcher Denny McLain, who resides in Farmington. Denny is the winningest hurler in the circuit with 16 victories and is shown watching his teammates during a pre-game workout in Tiger Stadium.

Ace Pitchers Make Livonia FP Contender

Chris Wendrick and Paul Tonnemacher were two giants during the recent high school baseball season.

Wendrick hurried for Franklin and Tonnemacher for Stevenson.

Now they're together on the Cardinal Decorating team which is Livonia's representative in the Greater Livonia - Free Press League.

Monday night they combined to pitch a one-hit shutout as Cardinal got off on the right foot in the second round of FP play by blanking Northville, 2-0.

Wendrick didn't allow a hit until he departed in the top of the fifth after walking the first two men in the inning.

Then Tonnemacher, who was picked on the Observer Newspapers All Area team, came in and retired the next three men in a row, two on strikes to squash the rally.

TONNEMACHER lost the no-hitter with two out in the ninth when Jim Taylor singled to right. Dave Boerger then walked before Tonnemacher got the final batter on strikes to end the game.

Between them Wendrick and Tonnemacher fanned 10.

Both the Livonia Cardinals runs came in the fourth inning. Greg Macy was safe on an error as was Jim Powers. Both moved up on a sacrifice by Bill McAlpine and scored on Ed Ryan's line single to center.

Redford, the first-round champs in FP play, also got off on the right foot in the second round by beating Dearborn Heights, 7-1, as lefty Dan Camp from Plymouth allowed only one hit, fanned six and walked four.

REDFORD SCORED twice in the second inning when Camp walked, Bill Holmes tripled to deep right and Kevin Fox slapped a single to left.

In the fifth, Bob Holmes singled, stole second and raced around on a pair of errors, Bill Howe followed with another single, advanced on an infield out and tallied on Reg Barringer's single.

A walk to Rod Ferguson, a hit by Bob Holmes and two errors made it 5-1 in the sixth. In the seventh, Joe Himmelsbach singled, Bill Holmes doubled and Marty Ingessoulian singled for the final two Red-

KALAMAZOO -- Most successful team in Western Michigan University baseball history came in 1955 when the Broncos posted a 25-7 record and placed second in the College World Series.

OBSERVER

Sports News

Farm'ton Youth Wins Golf Title

Bob Chapman of Farmington has won himself a trip to Kalamazoo and state Junior Jaycee Golf Tournament.

Chapman shot a 38-39--77 to capture honors in the 14-15 year-old division in the regional JC tourney held at Pontiac's municipal course.

He qualified along with Rob Roehrig of Pontiac, who fired an 80 in the younger division.

In the 16-17 age bracket, Richard Kallis of Pontiac and Scott Niederuecke of Waterford

took honors with respective scores of 76 and 77 to win trips to Kalamazoo.

Steve Stabbaugh of Union Lake and Paul Stitt of Waterford fired a 79 and 86, respectively, to win in the 13-under category.

Other Farmington entries did well in the one-day 18-hole regional.

In the older group, Tom Strand shot a 39-43--83. Mike Means scored a 94 and Scott Dolan a 98 in the 14-15 bracket while Tom McCoy was third in the 13-under with a 95.

Pistons Play

At Clarkston

The Detroit Pistons announced they'll play the Baltimore Bullets in a pre-season game at Clarkston High School on Sept. 26. It's the closest the Pistons will appear to Detroit prior to their regular-season opener slated for Oct. 18 against the world champion Boston Celtics.

The Detroit Pistons in setting up their "home" exhibition schedule for next fall, plan to make a Michigan tour with stops at Grand Rapids, Clarkston, Flint, Saginaw, Kalamazoo and possibly Ypsilanti. On their swing through the state, the Pistons are slated to play four of their Eastern Division rivals—the world champion Boston Celtics, the Philadelphia 76ers, New York Knicks and Cincinnati Royals.

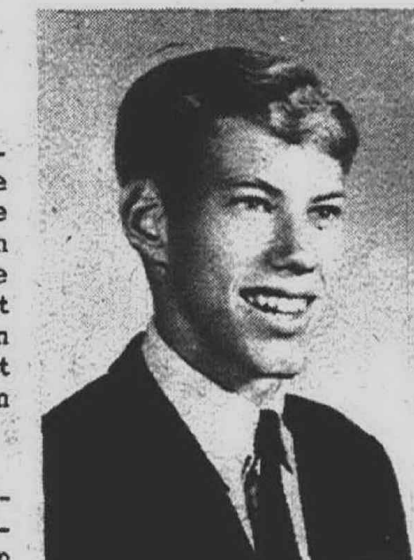

JOHN MANN, of North Farmington High, who was one of the state's leading high jumpers during the spring, has signed an athletic tender to the University of Michigan. He will enroll there next fall. John cleared 6'8 1/2" during the high school competition during April and May.

SWIMMING POOL

Mid-Summer Sale!

GIANT 24'x4'-6" DEEP

COMPLETE WITH ALL ACCESSORIES

Includes:

- 24' Filter, Aluminum Tank
- Deluxe Automatic Top Skimmer
- 4' Ladder with Platform
- Winterized Liner
- Water Test Kit
- 1 1/2" Top Rail

Don't miss out on this "SUPER" SPECIAL

\$288

Our "SUPER BEAUTIES"

Featuring these Exclusive Features:

- Curved Anodized Aluminum Coping
- Cantilever Coping Support
- One-Piece Custom Fitted Liners
- 20 Ga. 10 Year Warranty Liners
- All Aluminum Lifetime Walls
- Lock-In Top and Bottom Rails
- Can Be Sunk Without Additional Walls
- Beautiful Aqua-Blue Trim
- Can Be Buried Without Additional Parts

AVAILABLE IN ALL SIZES - 15', 18', 21' x 24'

THE INCOMPARABLE "OVAL"

• A real masterpiece in swimming pool design • Featuring 6" all anodized aluminum curved coping • 20 ga. 10 year guaranteed liners • No sharp bends • No corners • A true oval design • Heavy channel steel braces with augers and turnbuckles to assure real stability • Beautiful aqua-turquoise and white finish • New design in-wall skimmers and outlets, no hoses over the top any more • Sundecks and skirts available in 12'x24'; 15'x24'; 15'x30'

\$475

priced from

SUN CHLORINE SPECIAL	12'x3' to 4' POOL PACKAGE	18'x4' to 6' POOL MODEL	Year Round Pool Liners
3 DAYS ONLY	Reg. \$129.00	Reg. \$199.95	All Sizes in Stock
25' Gallon Limit 8	Only \$77.00	\$125.00 C & C One-Only	
FILTERS	CHEMICALS	Complete Stock of Supplies, toys, floats, ladders, vacs... you name it - we've got it	
For up to 15'... \$29	USE OUR NEW Drive-In Service We Load You		
For up to 18'... \$79			
For up to 24'... \$129			
Super Deluxe... \$199			
Inground Deluxe \$239			
All Sizes in Stock			

Our policy is simple: We will serve you the same way we wish to be served. We know we have the background and experience to assist you in all your pool problems. We will be polite, informative and as helpful as we can be. We believe you'll find it a pleasant experience to do business with us.

MEDALLION POOL CENTERS

32020 Plymouth Rd. west of Merriman
261-8250 Open Daily 9-9; Wed., Thurs., Fri. to 9; Sun. 12-7

No Vets In Sight As Lions Go Into Drills

The Detroit Lions opened their 1968 drills Thursday with no veterans in sight.

It had been planned to bring in four vets obtained in off-season trades, along with last year's rookies, to work with the

24 new faces on the '68 squad.

But only the current rookies and free agents were present. The others couldn't report because of an edict by National Football League owners barring the veterans until such

time as peace was arranged in their negotiations.

The NFL insisted it would field the rookies and free agents in exhibitions and regular-season games...but few took that remark very seriously.

The Lions, for example, barely would be able to field two teams and would be short of men at certain positions.

COACH JOE SCHMIDT was hopeful that Monday, when all

the veterans under the Lions' original training program are due, the rift between owners and the players association will be over and the Lions "could proceed on normal course."

What held up serenity on the

NFL scene was a dispute over the pension plan, the only point among 22 the players tossed at the owners that hasn't been ironed out.

The players were rejecting a 25 per cent boost in pension

money for next year and another 25 per cent for 1969 as the owners insisted that until the two pro leagues merge in 1970 there's nothing else that can be done about the pension situation.

THE OWNERS have been kicking in \$900,000 into the pension fund. They agreed to make it \$1,125,000 next season and \$1,350,000 the following.

The players have sought a yearly contribution of \$5,000,000 into the pension grabbag. The owners have said that "we have gone as far as we can."

One person, close to the football scene, visions the NFL owners finally "giving in" and the fans being tagged with increases in ticket prices to make up the difference.

"The owners, tough as they sound, won't lose anything; just wait and see," the source declared.

Senior Circuit Agrees On Division Split

The National League, like the American, will be split into two divisions next season when each adds two more cities.

The senior circuit has agreed to divide into a six-team loop made up as follows: New York, Philadelphia, Pittsburgh, Chicago, St. Louis, Montreal in one. The other will have San Francisco, Los Angeles, Houston, Cincinnati, Atlanta and San Diego.

The American will be broken up with Detroit, Boston, Baltimore, Cleveland, Washington and New York in one section, Chicago, Minnesota, California, Oakland, Seattle and Kansas City in the other.

Owner Arthur Allyn of the Chicago White Sox doesn't like the American League breakdown and is protesting to the commissioner's office. He thinks the American League divisions are unbalanced.

Each team will play 162 games with a best-of-five playoff to decide the league champ. The American League earlier had wanted only 154 games. It's likely the players' association will scream over the 162-game schedule.

HANK BAUER of the Baltimore Orioles became the third major league major of the season to get bounced. He followed Gene Mauch of the Phillies and Grady Hatton of Houston to the sidelines.

The Orioles made their move with the Birds 10 1/2 games out of the lead at the All-Star break. Bauer had managed the Birds since 1964 and led them to one pennant.

Earl Weaver, a coach under Bauer, was named to finish out the season at the helm of the Orioles. He's managed in the minors.

Basketball's most dominating player, Wilt Chamberlain, moved from the Philadelphia 76ers to the Los Angeles Lakers for Darrall Imhoff, Archie Clark and Jerry Chambers. The trade surprised nobody.

The 76ers made no bones of why they let loose the man who has scored more than 25,000 points. They couldn't meet his pay demands, reported at around \$200,000.

The Stilt signed a five-year contract with the Lakers and reportedly it'll be worth around a million and a half dollars to him...before Uncle Sam takes his cut.

Imhoff, as expected, promptly said he might not go to the 76ers. But few would bet that he won't show up in Philly come September 15.

The Detroit Pistons learned that center Joe Strawder plans to retire before another season rolls around. Strawder said that he had been through nine operations because of basket-

ball and didn't want to experience any more.

He underwent back surgery at the close of the recent season and it's been a question mark as to whether he would be able to play again, although

the doctors said he would be okay.

Strawder still had a year to go on a two-season contract. The Pistons have said they'll take a wait-and-see attitude until such time as Strawder

doesn't report for practice in mid-September or writes a letter officially announcing he's through with the game.

The Los Angeles Dodgers have become the first, major

league team this season to hit the million mark in attendance. The Detroit Tigers will be the second. The Tigers should hit the golden figure next Sunday when they host Baltimore in a doubleheader.

There'll be a 100-lap superstock auto race at the Mt. Clemens race track next Thursday. Ery Baumgarten won the first 100-lapper of the year at the oval.

IT ALSO was pointed out that the NFL has a \$20 million television package at stake and if there are no games...or at least none with veterans...the CBS network probably won't fork across any money.

While the NFL haggled, the rival American League players agreed to a new pact with their bosses. It included a pension hike.

The Lions are scheduled to play an intro-squad game at U. of D. on July 26 and their first exhibition game on Aug. 5 at Buffalo.

The Green Bay Packers, who have a date with the College All Stars on Aug. 2, have indicated they might field just rookies.

But the betting was that before this weekend was over, the gridirers and owners will have settled.

Guard Eddie Miles again is working as an internal auditor for one of Michigan's largest food companies this summer. The food company, in turn, finds the Miles family a big customer. Eddie and his wife are expecting their fifth youngster in the late fall.



TOP PACER in Michigan this year is Philip Brian, the speedy star of the Mijal Stable of Westland, who has won more Open Events at Wolverine Raceway and Northville Downs than any other. Philip is shown with Driver Jim Merriman, Jr., of Wayne, and Owner-Trainer Gerry Mijal, of Westland.

Legion '9' Blanked By Southfield Area Golfers Finish High In Women's Meet 214 Boats Sail Off To Mackinac

Inability to hit continues to be the big problem of Farmington's American Legion baseball team.

The front-running Southfield team in the 18th District League pinned a 6-0 shutout on to Farmington as the losers were held to only four hits.

Southfield scored three times in the second and three more in the fourth. Farmington settled for hits by Dennis Perry, John Thompson, Bob Hanke and Ross Patton.

Because of the rain-outs of late, Farmington's schedule has been juggled. A doubleheader was booked with Waterford at Bell Creek Saturday.

On Sunday Farmington goes to Clarkston for two games, starting at 2 p.m., then returns home for a single encounter with Walled Lake at Bell Creek Monday at 6 p.m.

Sports Shorts

Paul Richards, vice president in charge of baseball operations for the Atlanta Braves organization, has nothing to worry about until 1971. He's signed a new contract to carry him for the next four years.

Death claimed Lynton (Dusty) Boggess, for 16 years a National League umpire before he retired in 1962. Boggess was 64.

The All-Star game proved very costly to slugger Harmon Killebrew and his Minnesota Twins. He suffered a ruptured leg muscle and will be out of action from six to eight weeks.

Mrs. George Todd of Plymouth and Mrs. James Courtney of Livonia placed among the leaders in the Women's Metropolitan golf tournament at Arrowhead.

Mrs. Todd shot a 49-51--100 while Mrs. Courtney was a stroke back with nines of 53-38. Mrs. Max Evans of Southfield won the meet with a 90.

Mrs. Will Brown of Livonia shot 57-54-111 to place third in the third flight.

Jawors Tie For 5th Spot

The brother act of Stan and Cass Jawor from the Glen Oaks golf club in Farmington finished in a tie for fifth in the state pro and assistants best-ball tournament at Birmingham.

The Jawors shot 69-67--136 while top honors went to Gene Bone and Don Powell of Bay Pointe with a 129. Glen Stuart and John Celestino of Cascade Hills had 130 while the Franklin pair of Ted Krohl and Tom Micek came in at 134 and Wally Burkemo and Tom Deaton of Detroit Golf Club had 135.

Michigan's premier sailing event—the Port Huron to Mackinac race—started Saturday with a fleet of 214 scheduled to make the run up Lake Huron.

Boats from mid-west ports were contesting in the 235-mile sail.

If the winds are right, the boats could reach Mackinac by Sunday night. But it's usually early Monday before the first boat sails over the finish line.

Triple Tie For Lead

Three teams were tied for first place with 7-2 records in the Greater Livonia women's fast-pitch softball league.

They were Livonia Royals, Allen Park Presbyterian and Mac-Mac Club. Daly Drive in stood at 6-3, followed by Farmington Center Juniors at 4-5.

Michigan Bell stood 1-7 with 7-Up and DeHoCo bringing up the rear with 1-7 marks.

Morrall, West Continue In Deadlock For Lead

Redford's Earl Morrall and Garden City West remain unbeaten in their division of Connie Mack baseball play in the Greater Livonia League.

Both rolled along Thursday by spanking Livonia teams. Morrall whipped the Elks, 9-3, while West blanked the Optimists, 4-0.

Kirk Taylor's one-hit relief pitching highlighted the Morrall victory. He took over in the third with his team trailing, 3-1, after Mike Lindstrom knocked in the first Elks' run and Tom Moersch the next two.

But in the bottom of the third, Morrall scored four times and never trailed the rest of the way. Rick Kenyon walked and Dale Bjerke, Fred Dunham, Kevin Fox and Bill Howe followed with singles.

Report Top Conditions For Bass

Bass fishing was reported good on White, Pontiac and Lakeville Lakes this week, but no trout activity was reported.

The Michigan Department of Conservation weekly report showed most lakes and streams still swollen from unusually heavy rains. Floating debris produced navigational hazards in some areas.

Here's how fishing in the area shaped up:

Panfish: Fishing the shallows early and late in the day using small red or tiger worms gives best results. Move to deeper waters in the middle of the day. Blue Gills are being caught on Stringy Lakes, Lakeville, Lower Trout, Graham, Louise and Stony Creek Lakes.

Perch fishing has slowed on Lake St. Clair, although fishermen were reporting catches in Anchor Bay and the Detroit River.

Bass: Good fishing for small-mouth Bass at the mouth of the Clinton River, offshore at Huron Point near Grass Island, Lake St. Clair.

Pike: These were being caught from Stony Creek Lake, Holly Mill Pond, Walled Lake and Proud Lakes.

Others: A few walleyes were taken from the St. Clair River, mouth of the Salt River and offshore at Gaulette Point. Spinning gear with a collar harness trolled slowly produced best results.

Muskie fishing seems to have scattered throughout Lake St. Clair.

Bjerke and Bill Fahey each had two hits for the winners.

BOB CHIDESTER, the ace of Garden City West High's mound staff, allowed four hits in beating the Optimists. Losing pitcher Ken Grates deserved a better fate. Only one run off him was earned.

West counted three tainted runs in the seventh after the teams had fought on close terms. Bob Cascaden, Tim Malone, Greg Colton and Grates collected the hits for the Optimists.

Philippi Service, of Livonia, used three pitchers effectively to nose out Big Boy of South Redford, 5-4. Greg Minor started for the winners, gave way to Jim Davies who in turn yielded to Dave Paden who got the game's final out with the tying and winning runs on base.

Philippi capitalized on errors to beat Dan Carroll, the Big Boy ace who's headed for Ohio State.

The Livonians scored four times in the second on the benefit of only one hit—a single by Brad Lyons. Two errors and a walk helped in the rally.

THE WINNING run came over in the fifth when Paden walked, Dan McGreevy was safe on an error and Paden scored on Lyons' sacrifice fly.

Marty Ingelsoulian singled over Big Boy's first two runs. Roy and Keenan knocked in the other two.

The Redford Panthers also won three hurriers in downing Livonia's Hubert Realty, 6-4.

Jeff Caminsky tolled four innings, Bill Booker two and Randy Ferguson one. The Panthers broke out with four runs in the first inning when Bill Muncy drove in two and Dave Keoning one. The other came in on an error.

Tim Fox singled over the Panthers' other two runs in the second.

Jerry Fortman started and Clark Colton finished for Hubert. Steve Kuhlman homered in the second and Craig Kling singled over a marker in the fourth. Errors admitted the other two Hubert runs.

LIVONIA'S Allen Fence gained an 8-5 win over McKay's Partyville of Garden City with the victory going to Ken Goukowski. Doubles by Battle and Perino knocked in early runs for the winners while a single by Berg drove in the final two in the seventh inning to cement the victory.

Larry Shanks and loser Jim Whitson each had two hits for McKay.

IN THE NIGHT'S best duel, Northville went nine innings

to blank the Livonia Spartans, 3-0.

Fred Holdsworth, whose father once was a pitcher, was the winning pitcher while Phil Camp was the loser after hurling scoreless ball until the ninth.

But after giving up only two hits and fanning nine in eight innings, Camp was tagged for a double and two singles, plus a walk, hit batsman and sacrifice fly as Northville tallied its three runs.

Holdsworth allowed two hits—singles by Jerry Dettler and Chuck Sobczak.

Scoreless Tie Snaps Loss String

Eight games without a victory...but at least No. 8 wasn't a defeat for the Detroit Cougars.

After dropping seven in a row, the Cougars settled for a scoreless tie with Kansas City before a scanty gathering at Tiger Stadium Wednesday night.

Saturday night was to see the Cougars playing Houston in the Astrodome before the Detroiters return home Tuesday to play against Oakland.

The chances for the Cougars quitting the basement in their division now appear slim.



TOWN & COUNTRY DODGE
Grand River at Nine Mile Rd.
474-8750



Home of the finest name brands sold, including...
GE-Philco-Ford-Westinghouse-Admiral-Tappan-Corliss-ACA-Whirlpool-Zenith-Sunbeam-Oster-Parsons-Corning-Ingenuity-Universal-Hoover-Eureka-Polaroid-Todak-Canon-Bell & Howell-Tipcon-Bauer-Yashica-Pentax-Honeywell-Elephant-Rollei-Summit-Coast-Open 10-6 Daily, closed Sun. Ph. 274-9500 & 1-855-8800
20219 Carville
Pelham at Outer Drive, Dearborn

RECO CAMPING TRAILERS
Pick-Up Campers Covers
TRAVEL TRAILERS AND FOLDUP CAMPING TRAILERS
We Service What We Sell
Call 626-5001
KNIGHT RENTAL & SALES
32350 Northwestern Hwy.
Bet. Middlebelt & Orchard Lake Rd.
Farmington

Explore Hawaii

Care Of American Express

SPECIAL DEPARTURE SEPT. 29.
ESCORTED FROM DETROIT.
15 DAYS \$775

Discover America's tropical paradise "Care of American Express", the world's best known travel agency. Visit four of Hawaii's islands, with five days on Waikiki. See active volcanoes, tropical forests, beautiful beaches, rest and relax. Clip this coupon for your free tour itinerary and Hawaii guide book.

AMERICAN EXPRESS
THE COMPANY FOR PEOPLE WHO TRAVEL

1227 Washington Blvd., Detroit
185 So. Woodward, Birmingham
WO 3-8300
642-3350

CLIP COUPON FOR FREE BOOK—
American Express Co.
1227 Washington Blvd.
Detroit, Michigan 48226
Please send me information on your Hawaii Tour.
NAME _____
CITY _____ STATE _____
ZIP _____ PHONE _____

DODGE fever
Crestwood Dodge, Inc.
421-5700
Ford Road at Varsity
Garden City

Family Dude RANCH
One rate includes all:
• King Size Meals
• Camp Outs
• Swimming
• Canoeing
The Rocky-R RANCH
Fairview
Curtan, Mich. Ph. 848-2336

KING BROTHERS RADIATOR
auto air conditioners
27115 W. SEVEN MILE RD. KE 4-8090
MARK IV SPECIAL
\$174.50 PLUS INSTALLATION

Announcing
MR. HARRY ROBERTS
We are pleased to announce that Mr. Harry Roberts has rejoined our sales staff.
Mr. Roberts is well known in the Plymouth area, and brings with him many years of serving Plymouth area people.
DON HASSINGER CHEVY
345 NORTH MAIN STREET, PLYMOUTH
GL 3-4600

HEAD FOR THE HILLS
7047 Yards of Rolling Watered Marion Blue Grass Fairways Large Undulating Greens.
NOW \$2.25 ANY NUMBER OF HOLES FROM 6 P.M.
Head Straight out Six Mile, Corner of Curran Road, Just West of Salem, Michigan
SALEM HILLS
8810 W. Six Mile Road
437-2132
Golf Lessons by Appointment

O'Neil's Charges Repetitious Says Education Board Chief

Dr. Edwin L. Novak, president of the State Board of Education, has answered charges made against the board and the Superintendent of Public Instruction by Board Member James O'Neil of Livonia.

The detailed reply was made at Tuesday night's regular board meeting as requested by O'Neil, only O'Neil was not present at the meeting to hear the answers he demanded.

O'Neil had charged poor administration by Dr. Ira Polley, superintendent of public instruction, and asked that an answer be provided at Tuesday's meeting.

While answering the charges, Novak said, "It is absolutely clear to me that every one of Mr. O'Neil's criticisms has been considered before, sometimes repeatedly, and there is little to be gained in further repetition of discussion of them. More could be said in answer to the multitude of points which Mr. O'Neil raises, but nothing could be gained. As one board member said at the June 26 meeting, we cannot keep having these 'constant upheavals'."

NOVAK admitted the state has lost key administrative personnel during the past one and a half years but questioned O'Neil's claim that the losses had a diverse effect on the department's operation.

Resigning for differing rea-

sons, Novak said, were the deputy superintendent, state librarian, and research bureau head. The librarian was replaced with an employee with an even greater variety of library experience, he said.

The new deputy superintendent has a great many years of experience in Michigan's educational systems and has added a useful balance to the job, Novak said.

A research bureau head is expected to be named shortly following a nationwide recruitment effort to find a successor.

O'NEIL'S MAIN criticism centered on the State Plan for Higher Education, which has been the primary subject of many board meetings and has been constantly evolving according to Novak.

"No past version of the plan is the main version," Novak explains. "Most certainly not the September edition which Mr. O'Neil concentrates on so heavily."

"The current version seems to be a distillation of many, many minds and if it can be considered the primary work of one man at all, that one man is not the superintendent but Dr. Harold Smith, who has to this point done an admirable job and deserves the highest commendation of our board," Smith is the coordinator and director of the plan.

Novak answered charges by O'Neil that he did not receive two-weeks notice for the 1968-69 school aid budget as proposed by Dr. Polley. Novak explained that the final proposal, for the most part, consisted of items which had been presented to board members at earlier meetings. Almost



JAMES O'NEIL

all proposed new programs, Novak added, had been approved by the board on Aug. 23, 1967.

"In respect to the alleged lack of inclusion of a request for state financing of summer programs in a state school aid proposal," Novak said, "the

board adopted the superintendent's proposed request of \$1 million for summer work-study programs and of \$1.5 million for additional services in an extended school year.

"Both of these proposals were for summer programs. While these proposals might be viewed as inadequate, the fact remains that even these failed passage by the Legislature."

ALSO DENIED was a claim by O'Neil that the 1966-67 expenditures for vocational rehabilitation had increased 70 per cent over the previous year and "results" only four per cent.

Novak stressed that the facts, as presented by the staff, are that the expenditures increased 29 per cent, not 70 per cent. The results were four per cent, Novak admitted, but several months ago the board was advised there was no direct correlation between expenditure increases and rehabilitation improvement in 1966-67 because the staff personnel expansion could not become fully productive during the first year.

Also, Novak said, costs continually rise and there are many expensive cases to be dealt with that increase the per-case cost.

"However, one important point to be made here is that for the 1967-68 year, it is expected that the percentage of

rehabilitation cases will increase about twice the percentage increase in expenditures," said Novak.

NOVAK ADMITTED that \$300,000 of library funds were misdirected. Although the monies were recovered, he explained, the misdirection was caused by a subverting of the established accounting system. A full description of the case has been supplied by Dr. Polley to board members, Novak said.

Novak also answered O'Neil's criticism that agendas for the board's meetings were being mailed late. He noted some items do arrive less than 10 days prior to meetings, but the agendas represented a large bulk of staff work requiring many man hours of preparation.

The time limit is very narrow, said Novak, because the board meets every two weeks and many times agendas include items resulting from actions taken at meetings only four days before the agenda must be mailed.

O'NEIL, EXPLAINING his absence from Tuesday's session, says he may be absent from future meetings unless the board rescinds its action reprimanding him for "misusing" official stationery for personal press releases.

Although absent from the

meeting, O'Neil sent a letter of apology to fellow board members "for any actions or statements I have made that have contributed to this most unhealthy and undesirable situation," referring to the recent friction among board members.

He added in the letter that



John W. Helton has been appointed products manager for Burroughs Corporation business machine's group. A 20-year veteran of Burroughs, Helton lives in Birmingham. He leaves a position as manager of sales development for Burroughs at the firm's world headquarters in Detroit.

"It is a generally known fact that has been admitted by members of this board that an inordinate amount of partisan political pressure was exercised in the appointment of the superintendent of public instruction."

O'Neil says the friction is

also caused by a conflict of interest among other board members. He noted two members are full time faculty members of state universities and a third was formerly a state university faculty member. He said the attorney general has promised an opinion on the issue within the next few weeks.

Introduces Six Bills

McDonald Seeks New Crime Laws

Congressman Jack McDonald, whose district includes Redford and Livonia, introduced a six bill anti-crime package in the House last week.

McDonald's bills cover modified search and seizure procedures, syndicate investments and the auto theft racket.

He said, while introducing the bills, that the crime rate has risen 88 percent between 1960 and 1967, while the nation's population growth was only 10 percent.

"The permissiveness in our society has resulted in a general air of defiance of the law on the part of many of our citizens, especially our young people. And the cop on the beat is all too often the target of abuse," the congressman said.

McDonald, praising the Supreme Court's upholding state "stop and frisk" laws, said one of his bills would extend this authority to Federal offenses.

A second bill would allow a Federal agent to enter the premises if he suspects gambling or narcotics.

Two other bills would prohibit certain investments involving syndicates and their infiltration of legitimate business.

One would prohibit investment of income received from criminal activities in any business engaged in interstate or foreign commerce. The other would bar investment in one business of intentionally unreported income from another.

TRAINLOAD & TRUCKLOAD PURCHASES

1968 PRODUCTION FULL 4-PLY TIRES

LOW, LOW, E.J. KORVETTE PRICES ON LARGEST DIVERSIFIED STOCKS EVER ASSEMBLED
COME TO E.J. KORVETTE TIRE & AUTO CENTERS & GET THE COMPLETE TIRE PICTURE... A FABULOUS IN-DEPTH INVENTORY OF OVER A QUARTER MILLION TIRES!
WHATEVER CAR YOU DRIVE, WHATEVER TYPE OF DRIVING YOU DO, WHATEVER TREAD DESIGN, WHITEWALL STYLE OR CORD CONSTRUCTION YOU PREFER...
VISIT E.J. KORVETTE TIRE & AUTO CENTERS WHERE YOU SELECT FROM THE WORLD'S LARGEST DIVERSIFIED STOCKS OF FINE QUALITY TIRES.

27-MONTH TIRES	30-MONTH TIRES	36-MONTH TIRES	39-MONTH TIRES	PUNCTURE-SEAL TIRES 42-MONTH TUBELESS WHITEWALLS	ULTRA W-I-D-E TIRES 36,000 MILE REDWALL OR WHITEWALL																																																																																																																																																																																																																																																																											
<p>NEWEST 1968 PRODUCTION 4-PLY NYLON CORD TUBELESS</p> <table border="1"> <tr><th>SIZES</th><th>PRICES</th><th>FED. TAX</th></tr> <tr><td>775-14</td><td>750-14</td><td>13.94</td><td>2.19</td></tr> <tr><td>825-14</td><td>800-14</td><td>15.94</td><td>2.35</td></tr> <tr><td>855-14</td><td>850-14</td><td>16.87</td><td>2.56</td></tr> <tr><td>650-13</td><td></td><td>12.56</td><td>1.81</td></tr> <tr><td>775-15</td><td>670-15</td><td>11.98</td><td>2.21</td></tr> <tr><td>815-15</td><td>710-15</td><td>13.94</td><td>2.36</td></tr> <tr><td>845-15</td><td>760-15</td><td>15.94</td><td>2.54</td></tr> </table> <p>FOR WHITEWALLS ADD ONLY 2.90 INSTALLED FREE, NO TRADE-IN REQUIRED</p>	SIZES	PRICES	FED. TAX	775-14	750-14	13.94	2.19	825-14	800-14	15.94	2.35	855-14	850-14	16.87	2.56	650-13		12.56	1.81	775-15	670-15	11.98	2.21	815-15	710-15	13.94	2.36	845-15	760-15	15.94	2.54	<p>NEWEST 1968 PRODUCTION 4-PLY NYLON CORD TUBELESS</p> <table border="1"> <tr><th>SIZES</th><th>PRICES</th><th>FED. TAX</th></tr> <tr><td>695-14</td><td>650-14</td><td>13.52</td><td>1.95</td></tr> <tr><td>735-14</td><td>700-14</td><td>13.52</td><td>2.06</td></tr> <tr><td>775-14</td><td>750-14</td><td>14.98</td><td>2.19</td></tr> <tr><td>825-14</td><td>800-14</td><td>16.97</td><td>2.35</td></tr> <tr><td>855-14</td><td>850-14</td><td>18.97</td><td>2.56</td></tr> <tr><td>650-13</td><td></td><td>13.52</td><td>1.81</td></tr> <tr><td>735-15</td><td>650-15</td><td>12.48</td><td>2.05</td></tr> <tr><td>775-15</td><td>670-15</td><td>13.95</td><td>2.21</td></tr> <tr><td>815-15</td><td>710-15</td><td>15.98</td><td>2.36</td></tr> <tr><td>845-15</td><td>760-15</td><td>17.92</td><td>2.54</td></tr> <tr><td>560-15</td><td></td><td>14.55</td><td>1.74</td></tr> </table> <p>FOR WHITEWALLS ADD ONLY 2.90 INSTALLED FREE, NO TRADE-IN REQUIRED</p>	SIZES	PRICES	FED. TAX	695-14	650-14	13.52	1.95	735-14	700-14	13.52	2.06	775-14	750-14	14.98	2.19	825-14	800-14	16.97	2.35	855-14	850-14	18.97	2.56	650-13		13.52	1.81	735-15	650-15	12.48	2.05	775-15	670-15	13.95	2.21	815-15	710-15	15.98	2.36	845-15	760-15	17.92	2.54	560-15		14.55	1.74	<p>NEWEST 1968 PRODUCTION 4-PLY NYLON CORD TUBELESS</p> <table border="1"> <tr><th>SIZES</th><th>PRICES</th><th>FED. TAX</th></tr> <tr><td>735-14</td><td>700-14</td><td>15.72</td><td>2.06</td></tr> <tr><td>775-14</td><td>750-14</td><td>17.81</td><td>2.19</td></tr> <tr><td>825-14</td><td>800-14</td><td>19.83</td><td>2.35</td></tr> <tr><td>855-14</td><td>850-14</td><td>21.98</td><td>2.56</td></tr> <tr><td>600-13</td><td>650-13</td><td>17.51</td><td>1.81</td></tr> <tr><td>735-15</td><td>650-15</td><td>15.72</td><td>2.05</td></tr> <tr><td>775-15</td><td>670-15</td><td>17.81</td><td>2.21</td></tr> <tr><td>815-15</td><td>710-15</td><td>19.83</td><td>2.36</td></tr> <tr><td>845-15</td><td>760-15</td><td>21.98</td><td>2.54</td></tr> <tr><td>885-15</td><td>800-15</td><td>24.86</td><td>2.76</td></tr> <tr><td>900-15</td><td>820-15</td><td>24.86</td><td>2.81</td></tr> <tr><td>50-15</td><td></td><td>11.42</td><td>1.30</td></tr> </table> <p>FOR WHITEWALLS ADD ONLY 2.90 INSTALLED FREE, NO TRADE-IN REQUIRED</p>	SIZES	PRICES	FED. TAX	735-14	700-14	15.72	2.06	775-14	750-14	17.81	2.19	825-14	800-14	19.83	2.35	855-14	850-14	21.98	2.56	600-13	650-13	17.51	1.81	735-15	650-15	15.72	2.05	775-15	670-15	17.81	2.21	815-15	710-15	19.83	2.36	845-15	760-15	21.98	2.54	885-15	800-15	24.86	2.76	900-15	820-15	24.86	2.81	50-15		11.42	1.30	<p>NEWEST 1968 PRODUCTION 4-PLY NYLON CORD TUBELESS</p> <table border="1"> <tr><th>SIZES</th><th>PRICES</th><th>FED. TAX</th></tr> <tr><td>695-14</td><td>650-14</td><td>20.25</td><td>1.95</td></tr> <tr><td>735-14</td><td>700-14</td><td>20.25</td><td>2.06</td></tr> <tr><td>775-14</td><td>750-14</td><td>21.40</td><td>2.19</td></tr> <tr><td>825-14</td><td>800-14</td><td>23.98</td><td>2.35</td></tr> <tr><td>855-14</td><td>850-14</td><td>25.96</td><td>2.56</td></tr> <tr><td>900-14</td><td>885-14</td><td>28.97</td><td>2.85</td></tr> <tr><td>685-15</td><td>600-15</td><td>18.75</td><td>1.88</td></tr> <tr><td>735-15</td><td>650-15</td><td>17.73</td><td>2.05</td></tr> <tr><td>775-15</td><td>670-15</td><td>20.45</td><td>2.21</td></tr> <tr><td>815-15</td><td>710-15</td><td>22.44</td><td>2.36</td></tr> <tr><td>845-15</td><td>760-15</td><td>24.42</td><td>2.54</td></tr> <tr><td>885-15</td><td>800-15</td><td>27.49</td><td>2.76</td></tr> <tr><td>900-15</td><td>820-15</td><td>27.49</td><td>2.81</td></tr> <tr><td>650-13</td><td></td><td>20.28</td><td>1.81</td></tr> <tr><td>560-15</td><td></td><td>17.71</td><td>1.74</td></tr> </table> <p>FOR WHITEWALLS ADD ONLY 2.90 INSTALLED FREE, NO TRADE-IN REQUIRED</p>	SIZES	PRICES	FED. TAX	695-14	650-14	20.25	1.95	735-14	700-14	20.25	2.06	775-14	750-14	21.40	2.19	825-14	800-14	23.98	2.35	855-14	850-14	25.96	2.56	900-14	885-14	28.97	2.85	685-15	600-15	18.75	1.88	735-15	650-15	17.73	2.05	775-15	670-15	20.45	2.21	815-15	710-15	22.44	2.36	845-15	760-15	24.42	2.54	885-15	800-15	27.49	2.76	900-15	820-15	27.49	2.81	650-13		20.28	1.81	560-15		17.71	1.74	<p>AUTOMATIC PUNCTURE-SEAL NEWEST 1968 PRODUCTION 4-PLY NYLON CORD TUBELESS</p> <p>THE CUSTOM AUTOMATIC PUNCTURE-SEAL TIRE THAT SEALS AS IT ROLLS</p> <table border="1"> <tr><th>SIZES</th><th>PRICES</th><th>FED. TAX</th></tr> <tr><td>695-14</td><td>650-14</td><td>29.80</td><td>2.41</td></tr> <tr><td>735-14</td><td>700-14</td><td>29.80</td><td>2.41</td></tr> <tr><td>775-14</td><td>750-14</td><td>30.73</td><td>2.66</td></tr> <tr><td>825-14</td><td>800-14</td><td>32.43</td><td>2.82</td></tr> <tr><td>775-15</td><td>670-15</td><td>30.73</td><td>2.65</td></tr> <tr><td>815-15</td><td>710-15</td><td>32.43</td><td>2.87</td></tr> <tr><td>845-15</td><td>760-15</td><td>34.52</td><td>3.04</td></tr> <tr><td>885-15</td><td>800-15</td><td>37.35</td><td>3.43</td></tr> <tr><td>900-15</td><td>820-15</td><td>37.35</td><td>3.43</td></tr> <tr><td>650-13</td><td>700-13</td><td>29.80</td><td>1.89</td></tr> </table> <p>INSTALLED FREE, NO TRADE-IN REQUIRED</p>	SIZES	PRICES	FED. TAX	695-14	650-14	29.80	2.41	735-14	700-14	29.80	2.41	775-14	750-14	30.73	2.66	825-14	800-14	32.43	2.82	775-15	670-15	30.73	2.65	815-15	710-15	32.43	2.87	845-15	760-15	34.52	3.04	885-15	800-15	37.35	3.43	900-15	820-15	37.35	3.43	650-13	700-13	29.80	1.89	<p>ULTRA W-I-D-E TREAD NEWEST 1968 PRODUCTION 4-PLY NYLON CORD TUBELESS</p> <p>THE CUSTOM BUILT, W-I-D-E TREAD, W-I-D-E PROFILE, HIGH-SPEED SUPER PERFORMANCE TIRE UP TO 30% WIDER THAN MOST TIRES</p> <table border="1"> <tr><th>SIZES</th><th>REPLACES</th><th>PRICES</th><th>FED. TAX</th></tr> <tr><td>B70-14</td><td>695-14</td><td>35.45</td><td>2.24</td></tr> <tr><td>E70-14</td><td>735-14</td><td>36.62</td><td>2.35</td></tr> <tr><td>F70-14</td><td>775-14</td><td>38.25</td><td>2.50</td></tr> <tr><td>G70-14</td><td>825-14</td><td>41.39</td><td>2.63</td></tr> <tr><td>H70-14</td><td>855-14</td><td>45.37</td><td>2.71</td></tr> <tr><td>G70-15</td><td>815-15</td><td>41.39</td><td>2.71</td></tr> <tr><td>H70-15</td><td>845-15</td><td>45.37</td><td>2.89</td></tr> </table> <p>INSTALLED FREE, NO TRADE-IN REQUIRED</p>	SIZES	REPLACES	PRICES	FED. TAX	B70-14	695-14	35.45	2.24	E70-14	735-14	36.62	2.35	F70-14	775-14	38.25	2.50	G70-14	825-14	41.39	2.63	H70-14	855-14	45.37	2.71	G70-15	815-15	41.39	2.71	H70-15	845-15	45.37	2.89
SIZES	PRICES	FED. TAX																																																																																																																																																																																																																																																																														
775-14	750-14	13.94	2.19																																																																																																																																																																																																																																																																													
825-14	800-14	15.94	2.35																																																																																																																																																																																																																																																																													
855-14	850-14	16.87	2.56																																																																																																																																																																																																																																																																													
650-13		12.56	1.81																																																																																																																																																																																																																																																																													
775-15	670-15	11.98	2.21																																																																																																																																																																																																																																																																													
815-15	710-15	13.94	2.36																																																																																																																																																																																																																																																																													
845-15	760-15	15.94	2.54																																																																																																																																																																																																																																																																													
SIZES	PRICES	FED. TAX																																																																																																																																																																																																																																																																														
695-14	650-14	13.52	1.95																																																																																																																																																																																																																																																																													
735-14	700-14	13.52	2.06																																																																																																																																																																																																																																																																													
775-14	750-14	14.98	2.19																																																																																																																																																																																																																																																																													
825-14	800-14	16.97	2.35																																																																																																																																																																																																																																																																													
855-14	850-14	18.97	2.56																																																																																																																																																																																																																																																																													
650-13		13.52	1.81																																																																																																																																																																																																																																																																													
735-15	650-15	12.48	2.05																																																																																																																																																																																																																																																																													
775-15	670-15	13.95	2.21																																																																																																																																																																																																																																																																													
815-15	710-15	15.98	2.36																																																																																																																																																																																																																																																																													
845-15	760-15	17.92	2.54																																																																																																																																																																																																																																																																													
560-15		14.55	1.74																																																																																																																																																																																																																																																																													
SIZES	PRICES	FED. TAX																																																																																																																																																																																																																																																																														
735-14	700-14	15.72	2.06																																																																																																																																																																																																																																																																													
775-14	750-14	17.81	2.19																																																																																																																																																																																																																																																																													
825-14	800-14	19.83	2.35																																																																																																																																																																																																																																																																													
855-14	850-14	21.98	2.56																																																																																																																																																																																																																																																																													
600-13	650-13	17.51	1.81																																																																																																																																																																																																																																																																													
735-15	650-15	15.72	2.05																																																																																																																																																																																																																																																																													
775-15	670-15	17.81	2.21																																																																																																																																																																																																																																																																													
815-15	710-15	19.83	2.36																																																																																																																																																																																																																																																																													
845-15	760-15	21.98	2.54																																																																																																																																																																																																																																																																													
885-15	800-15	24.86	2.76																																																																																																																																																																																																																																																																													
900-15	820-15	24.86	2.81																																																																																																																																																																																																																																																																													
50-15		11.42	1.30																																																																																																																																																																																																																																																																													
SIZES	PRICES	FED. TAX																																																																																																																																																																																																																																																																														
695-14	650-14	20.25	1.95																																																																																																																																																																																																																																																																													
735-14	700-14	20.25	2.06																																																																																																																																																																																																																																																																													
775-14	750-14	21.40	2.19																																																																																																																																																																																																																																																																													
825-14	800-14	23.98	2.35																																																																																																																																																																																																																																																																													
855-14	850-14	25.96	2.56																																																																																																																																																																																																																																																																													
900-14	885-14	28.97	2.85																																																																																																																																																																																																																																																																													
685-15	600-15	18.75	1.88																																																																																																																																																																																																																																																																													
735-15	650-15	17.73	2.05																																																																																																																																																																																																																																																																													
775-15	670-15	20.45	2.21																																																																																																																																																																																																																																																																													
815-15	710-15	22.44	2.36																																																																																																																																																																																																																																																																													
845-15	760-15	24.42	2.54																																																																																																																																																																																																																																																																													
885-15	800-15	27.49	2.76																																																																																																																																																																																																																																																																													
900-15	820-15	27.49	2.81																																																																																																																																																																																																																																																																													
650-13		20.28	1.81																																																																																																																																																																																																																																																																													
560-15		17.71	1.74																																																																																																																																																																																																																																																																													
SIZES	PRICES	FED. TAX																																																																																																																																																																																																																																																																														
695-14	650-14	29.80	2.41																																																																																																																																																																																																																																																																													
735-14	700-14	29.80	2.41																																																																																																																																																																																																																																																																													
775-14	750-14	30.73	2.66																																																																																																																																																																																																																																																																													
825-14	800-14	32.43	2.82																																																																																																																																																																																																																																																																													
775-15	670-15	30.73	2.65																																																																																																																																																																																																																																																																													
815-15	710-15	32.43	2.87																																																																																																																																																																																																																																																																													
845-15	760-15	34.52	3.04																																																																																																																																																																																																																																																																													
885-15	800-15	37.35	3.43																																																																																																																																																																																																																																																																													
900-15	820-15	37.35	3.43																																																																																																																																																																																																																																																																													
650-13	700-13	29.80	1.89																																																																																																																																																																																																																																																																													
SIZES	REPLACES	PRICES	FED. TAX																																																																																																																																																																																																																																																																													
B70-14	695-14	35.45	2.24																																																																																																																																																																																																																																																																													
E70-14	735-14	36.62	2.35																																																																																																																																																																																																																																																																													
F70-14	775-14	38.25	2.50																																																																																																																																																																																																																																																																													
G70-14	825-14	41.39	2.63																																																																																																																																																																																																																																																																													
H70-14	855-14	45.37	2.71																																																																																																																																																																																																																																																																													
G70-15	815-15	41.39	2.71																																																																																																																																																																																																																																																																													
H70-15	845-15	45.37	2.89																																																																																																																																																																																																																																																																													

E. J. KORVETTE TIRE & AUTO CENTERS PLEDGE TO SUPPLY
 SHOULD WE BE SOLD OUT OF ANY ITEM ADVERTISED DURING THIS EVENT, WE PLEDGE TO SUPPLY THE TIRE FROM ONE OF OUR NEARBY LOCATIONS OR WAREHOUSES OR IF NOT AVAILABLE FURNISH A HIGHER PRICED TIRE AT THE LOWER ADVERTISED PRICE.

E. J. KORVETTE TIRE & AUTO CENTERS NO-HEDGE GUARANTEE
 EVERY TIRE GUARANTEED FOR MONTHS SHOWN AGAINST EVERY TYPE OF ROAD-HAZARD IMAGINABLE, REGARDLESS OF TREAD-WEAR, REGARDLESS OF MILEAGE. REPLACEMENTS PRO-RATED ON ACTUAL LOW SALE PRICE, NOT MANUFACTURER'S LIST PRICE.

<p>SHOCKS ORIGINAL EQUIPMENT QUALITY 2 for 8⁸⁸ PLUS INSTALLATION GUARANTEED 20,000 MILES REPLACED FREE IF SHOCKS WEAR OUT WITHIN GUARANTEE PERIOD</p>	<p>LEVELIFTS EXTRA HEAVY DUTY FOR BOAT AND TRAILER TOWING 2 for 25⁸⁸ PLUS INSTALLATION GUARANTEED 30,000 MILES</p>	<p>BRAKE OVERHAUL ① RELINE ALL 4 WHEELS ② REBUILD ALL 4 BRAKE CYLINDERS ③ TURN AND TRUE 4 BRAKE DRUMS ④ REPACK FRONT WHEEL BEARINGS ⑤ ADJUST BRAKES, RESTORE FLUID ⑥ YOUR AUTOMOBILE ROAD TESTED \$29 WITH RIVETED LININGS \$33.00 CHRYSLER PRODUCTS WITH 6 WHEEL CYLINDERS \$33.00</p>	<p>AUTO AIR CONDITIONERS NATIONALLY ADVERTISED 1968 SLIM-LINE DESIGN \$179 INSTALLS OUT OF THE WAY UNDER THE DASH EASILY TRANSFERRED TO YOUR NEXT CAR.</p>
<p>CHARGE IT AT E.J. KORVETTE...NO MONEY DOWN</p> <div style="display: flex; justify-content: space-around;"> <div> <p>E.J. KORVETTE CHARGE PLATE CHARGE IT IN 30 SECONDS WITH YOUR E.J. KORVETTE CHARGE PLATE OR OPEN ONE AT E.J. KORVETTE TIRE & AUTO CENTERS.</p> </div> <div> <p>MICHIGAN BANKCARD CREDIT CARD CHARGE IT IN 30 SECONDS WITH YOUR MICHIGAN BANKCARD CHARGE OR OPEN ONE AT E.J. KORVETTE TIRE & AUTO CENTERS.</p> </div> <div> <p>ALL RECOGNIZED CREDIT CARDS OR. CO. DURING TRAVEL AND DEPT. STORE CREDIT CARDS OR PLATES HONORED FOR CHARGE ACCOUNT AT E.J. KORVETTE TIRE & AUTO CENTERS.</p> </div> </div>			
<p>E.J. KORVETTE-REDFORD TELEGRAPH RD. & W. CHICAGO RD. • Phone 538-3750</p>			

OPEN DAILY INCLUDING SAT. 8:30 AM TO 10 PM
SUNDAY 10 A.M. TO 6 P.M.

Let Skins Breathe

Suede and leather goods must breathe. Do not store these garments in plastic. Plastic will not allow the air to circulate and the tannery oils will dry up. Store where temperature and humidity are controlled. Treat them as you would a fine fur.

The Original and ONLY **Crown** Modernization Co.

888

Choice ANY CODE BOTH INCLUDE ANY SUBURBS

- 40 Sq. Ft. Apron
- 2 Windows
- 6" Box Cornice
- 235-lb. Shingles
- Electrical Conduits
- Electric Boxes
- Gable Offset
- 16" O.C. Studs
- 2x6 Rafters
- Wind Braces
- Collar Cross Ties
- Shutters
- Blinds Felt Lined
- Galv. Nails
- Built Any Suburb

WE MODERNIZE REC. ROOMS - BATHS - KITCHENS - ATTIC - DOWNSTAIRS - GARAGE - ETC.

Georgie Floor, Rerolls, or Foundations, and Concrete Patios expertly installed from \$188

OPEN 7 DAYS 9 to 5

SL 4-7870 PR 7-0055 FO 6-1010 AV 2-8181 KE 8-2970 CR 8-8100

By the Bushel or Yard! **27700** W. 7 Mile Rd. Livonia

BUSHEL STOP Mon. - Sat. 8 a.m. to Dark Sun. & Holidays 9 a.m. to dark

TRUCKLOAD PRICES • CALL KE 1-1733

CEDAR LOG PICNIC TABLES in Kits

5 ft. 18.95 • 6 ft. 23.95 • 8 ft. 28.95

Patio Blocks 8x16 Slabs 5 for \$1.00

Creosoted Ties for Edging 2"x4"x8' 1.50 4"x4"x8' 2.00 4"x6"x8' 3.50

COLORLED STONE FOR EDGING

Leisure Lawns 8 Colors Vinyl Coated } 50# **2.39**

White Quartz Rose tinted

MARBLE 50# \$1.59

GARDEN BARK 2.7 c. ft. \$3.25

TOP SOIL in Your Container 25¢ bu.

Why Fry... in a humid hot home?

See us about **CENTRAL AIR CONDITIONING**

- FREE Estimates
- Immediate Installation
- Long-term Financing

"It costs less than you think"

Penguin Heating & Cooling, Inc. for FREE estimate, call **GA 5-6030**

Sun Valley POOLS

Presents The Most Spectacular Concept in Swimming Pool Design

SEE THIS POOL of the FUTURE ON DISPLAY NOW

NEW EXCITING OUTSTANDING!

A SWIMMING POOL CONCEPT SO MODERN THAT IT WAS PLANNED FOR 1972

• ROLL-AWAY SAFETY STAIR Completely Child Proof and Pet Proof.

• MAINTENANCE FREE The Unique Combination of Seamless Vinyl Deck, and Exterior Alloy Metals. Make This Pool Virtually Maintenance Free.

• GUARANTEED PERFORMANCE So New - So Different - So Modern That All Pools Are Guaranteed For Life.

HAVE THE POOL OF THE FUTURE NOW!

AVAILABLE ONLY AT SUN VALLEY POOL IMMEDIATE INSTALLATION AVAILABLE ON ALL POOLS.

SUN VALLEY EXCLUSIVE PRICE BREAK 12 x 20 Sun Valley Oval Above Ground Pool With Cold-Clad Liner, 4' Foot Deep, While Limited Quantity Lasts! Pool Only. **\$249**

\$1495 NO MONEY DOWN UP TO 7 YEARS TO PAY 2 Non-Slip Walkways and Self-Pneum. Vinyl Liner - Complete Filtration - Ladder - Immediate Installation Available.

SUN VALLEY POOL ENCLOSURES Pool Enclosures by Sun Valley Are Available For All Sizes & Shapes of Pools. On Display at our Model Location.

6184 N. TELEGRAPH CALL COLLECT GA 7-4000

Careful Cultivation Needed

Prize Winning Flowers, Plants Tough To Grow

By BETTY FRANKEL Special Writer

Growing prize petunias or blue-ribbon radishes is the dream of every gardener, but exhibition quality flowers, and fruits and vegetables don't just happen with a little bit of luck. It takes a little extra care and attention—and also a few special tricks to have the specimens at their peak of perfection on the day that they are wanted.

Area gardeners with potential prize winners should be cultivating and coddling so they will have their specimens ready to exhibit in the show to be held at Farmington Junior High School on July 27 under the auspices of the Farmington Garden Club. The show is open to the general public for viewing, and anyone in the area eligible to enter.

To raise prize winners start with good varieties and healthy plants. Cultivate them carefully, weeding and feeding and watering them to keep them thriving, and use pest controls to ward off fungus diseases and insects that might damage the flowers, foliage or fruits.

Flowers should be in full bloom when they are exhibited but not over-blown, and produce should be mature but not over-ripe.

To produce the best flowers, plants must not be allowed to bear too many flowers. Side buds should be removed so that all the energy goes into developing one perfect bloom or cluster. This is especially true for carnations and roses, but many other flowers will be improved by disbudding. The disbudding should be done early, as soon as the side buds can be rubbed or pinched off without damaging the end bud.

SOME FLOWERS need to be staked to keep the stalks straight. These include delphinium, lupine, geums, coreopsis, and gallardia.

To prevent slugs from damaging exhibition flowers as showtime approaches, tie a thick wad of cotton around the stem just below the blooms.

To prevent rain damage make a plastic shade for the plant. Also, a small plastic tent can be used over an individual flower to hasten its maturity. Make a loop with a long stem from a wire coat hanger. Push the end into the ground next to the plant or staple it to a stake for added height. Drape a large "streamer-size" plastic bag loosely over the loop so it surrounds but does not touch the flower.

Leave the bottom hang loose. Warmth will be trapped inside the tent. This trick works well even during cloudy weather. If the weather is sunny, ventilation holes will be needed in the bag so it doesn't become too hot inside. A tent like this might be useful, too, to hasten

the development of small fruits and vegetables.

IF FLOWERS and produce develop ahead of time they can be stored in a refrigerator. Thirty-one degrees is the best temperature for storing flowers for a long period of time, but even normal refrigerator temperatures will suffice for a short time. Almost all flowers except gladioli and lilies can be stored. Roses, asters, day-lilies, phlox, petunias and begonias are among those that can be stored for about two weeks at 31 degrees. Some others such as alyssum, delphinium, iris, marigolds and zinnias can be stored for three weeks.

Flowers to be stored should be picked just before they reach their prime. Put each flower

Gardeners Beware Of Sucking, Chewing Bugs

With shade and ornamental trees and shrubs fully leafed out now, the home gardener should be alert to the ravages of sucking and chewing insects that seem to appear coincidentally at this time to feed on the tender foliage.

Since leaves manufacture plant foods essential to the trees and shrubs, unchecked invasions of the leaf-eaters seriously can affect the health and appearance of these valued plantings on the premises. Modern contact insecticides, such as sevin, malathion, and DDT, however, will control most of them if applied in time.

The insects that feed on leaves include a wide variety of winged adult beetles and the larvae (immature form) of moths, butterflies, and sawflies, but it is the larvae—worms or caterpillars—that are more common and most destructive.

ALREADY there are many reports from homeowners and arborists of an abundance of the familiar inch worms, also known as measuring worms and canker worms, which are representative of the larvae group of leaf eaters.

Inch worm eggs hatch shortly after the leaves unfold, and the young worms begin feeding first on the under sides of the leaves, often going undetected until considerable damage has been done. As they mature, they become more voracious and have been known to completely defoliate large trees.

It is in their early stages that insecticides should be applied, the arborists warn, if damage is to be minimized.

IN GARDENS where there are willows, whether or not they are the weeping variety, the trees literally "weep" with the secretions of aphids when infestations are heavy, causing an intolerable situation for picnic or play areas.

Foliage sprays will rout the aphids, as well as other pests, but too often the trees are too large for the homeowner to reach all portions of them with home-type

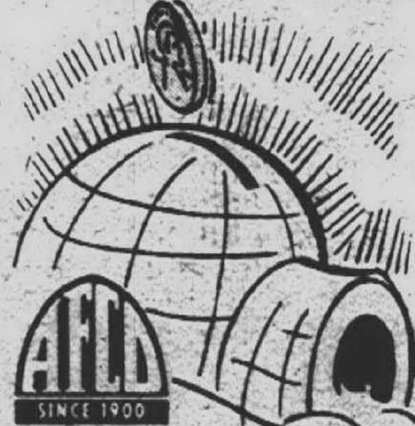

you can "BEAT the HEAT"

...select AFCC Comfortmaker Air Conditioning

For Cooling alone or complete year-around Air Conditioning—play it smart and invest your money in equipment that will last longer—provide more comfort.

NOW! at your AFCC Dealer **ALL SEASONS** Heating & Cooling Co. 25123 Plymouth Road Livonia CALL: KE-28620

Butterfly Begonia

The 2 1/2 inch flowers of the Semperflorens Papillon Butterfly are the largest known to fibrous begonias, resembling huge bright colored butterflies. The center of each flower is a fluffy sparkling ball of canary yellow stamens.

The flowers are borne in clusters or strong stemmed shiny green foliaged plants 10 to 12 inches tall. In semishady beds or in pots, they present a riot of color from early spring until frost.

When plants are through for the season and harvested don't leave the land idle.

Experts advise sowing rye which turned under with your spade next spring quickly decays to furnish an abundance of humus and nutrients.

Rye's Good Humus

The experts have come up with tricks for cutting, handling, and transporting flowers and produce so they retain their perfection. (These methods and procedures will be covered in the next article.)

into a plastic bag without any water and fasten the end shut with a rubber band. It is easier to prevent crushing if a separate bag is used for each flower.

THE NIGHT before the show remove the flowers from storage and snip an inch off the end of the stem and "condition" in a pail of warm water in a cool room overnight. This "conditioning", which is necessary even for freshly cut flowers is especially important for stored flowers. It enables them to take up the maximum amount of water so that the stems are firm and the flowers will not wilt.

AVAILABLE AT ALL DEPENDABLE SWIMMING POOL SUPPLY STORES

Improve Windows

A fixed sash flanked by operating casement windows makes a dramatic bay window. Another is to create a bow window or window wall with a series of casements.

CUSTOM MADE KITCHENS Better Planned by Kitchenland

Complete kitchen and bathroom remodeling...also ceramic covered cabinets. Appliances and floors. Guaranteed two full years.

COME - SEE OUR BEAUTIFUL SHOWROOM

PHONE **272-7766**

15309 WEST SEVEN MILE 2 Bks. E. of Greenfield

SUN POOL CHEMICALS "Since 1926"

SUN Liquid Chlorine Concentrate 60¢ per gal. in a safe, easy to handle plastic gallon and in a convenient to carry orange plastic case.

SUN Granular Chlorine Concentrate 2 LB. BOX \$4.50 packaged in convenient to use 2 oz. foil packets - economical because it keeps your pH in balance and controls the need of additional chemicals.

★ EASIER TO HANDLE ★ EASIER TO STORE

E.J. Korvette BUILDING MATERIALS DEPT.

3 DAYS ONLY - SUNDAY, MONDAY AND TUESDAY

SAVINGS OFF OUR EVERYDAY LOW PRICES ON HOME IMPROVEMENT NEEDS

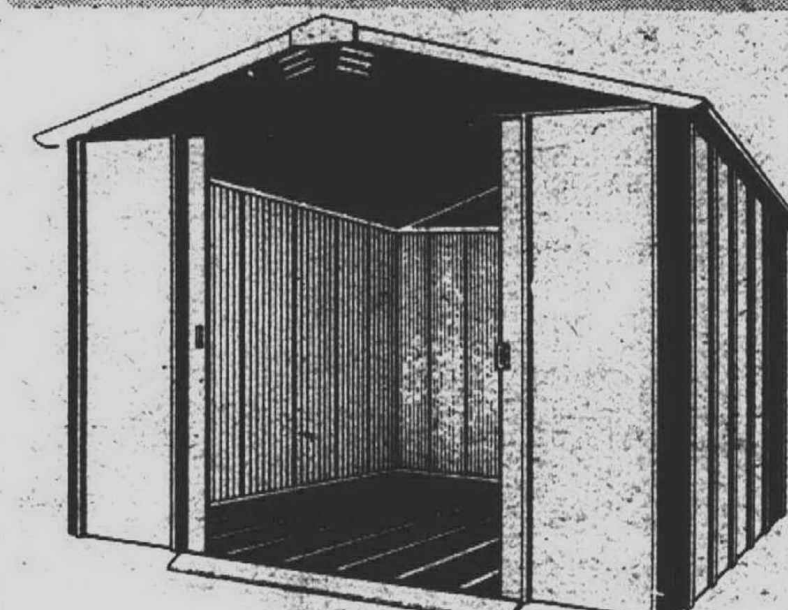

ALL STEEL STORAGE HOUSE

89.99

our everyday low price 96.99

Gabled roof, twin sliding doors, plywood floor, entrance ramp, & pegboard for hanging tools. 7'x7'2"x8'2" approximate exterior size. All sheds measured at outer dimensions including roof line. And, you can charge it! #776

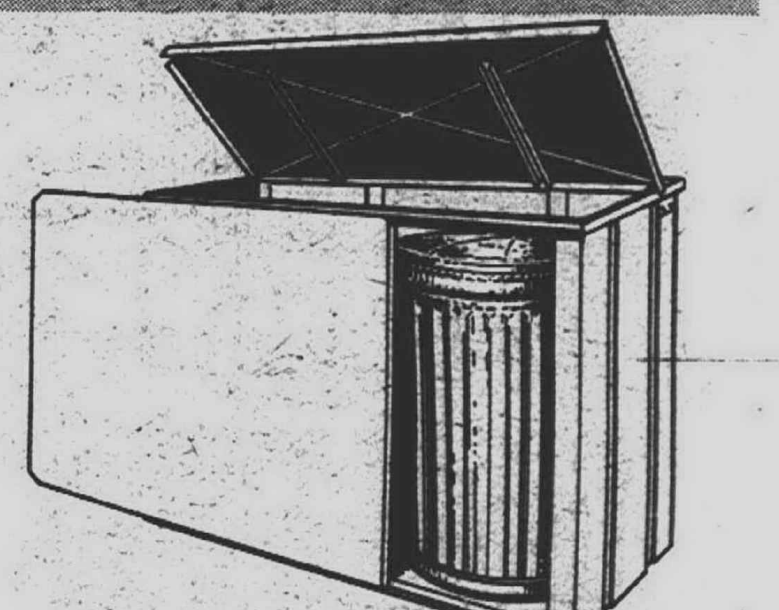

TWIN TRASH CAN SHED

13.99

our everyday low price 17.99

Hinged top and sliding front door for easy access. Holds two 30-gallon cans (not included). Use for patio storage. #6230

SAVE 30% off our everyday low price

WOOD & VINYL ACCORDION FOLDING DOORS

Come early for best selection of these folding doors. Easy to install. Limited quantities, sizes and styles!

FLINTKOTE PEEL & STICK VINYL ASBESTOS FLOOR TILES 7.99 9x9 box of 48

our everyday low price 9.59

Just peel off backing & stick to floor! Choice of 5 decorator colors in boxes of 48 (27 square feet).

40-GALLON WATER HEATER 49.99

our everyday low price 59.99

Glass lined with automatic shut-off and safety controls. Safety pilot. A.G.A. approved. Maker's 10 year warranty.

6-FOOT WOOD WORK BENCH 7.98

our everyday low price 9.99

Pre-cut, ready to assemble wood bench, approximately 6-ft. when assembled. Pegboard & hooks available at Korvette's low prices.

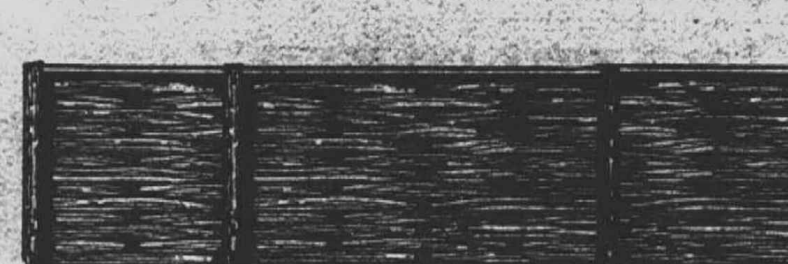

GENUINE REDWOOD FENCING

our everyday low price 7.88

5.88

Ready-to-assemble, approximately 4'x8' size. This "A" section consists of 1 post, 12 horizontal slats and 3 vertical slats.



3' ALUMINUM AWNING-CANOPY

our everyday low price 9.88

7.88

Easy to install 36" wide awning-canopy makes stunning window awning or door canopy. Also available in 44" width at Korvette's low price. #EC-1

REDFORD TELEGRAPH RD. & WEST CHICAGO

ROSEVILLE GRATIOT AVE. & TWELVE MILE RD.

SOUTHGATE FORT ST. & PENNSYLVANIA AVE.

OPEN MONDAY THROUGH SATURDAY 9:30 A.M. 'TIL 10 P.M. OPEN SUNDAYS 10 A.M. 'TIL 6 P.M.

Sladek Favors Part-time Role On County Board

Republican candidate for county supervisor, Hank Sladek said today he favored part-time county supervisors.

"Some candidates are considering the idea that the county supervisor's post should be full time, and I strongly oppose this view," Sladek said.

By act of the State Legis-

lature, the cumbersome county boards have been reorganized on the "one-man-one-vote" principle. Wayne County's Board of 135 was reduced to 26 by a committee appointed to propose how the county would reorganize.

Sladek said that supervisors will have the right to establish

their salary during their first term of office.

"I'm concerned that a movement might develop to justify making this a full time job, because of the latitude given the new board on salary," he added.

Sladek said sometime in the future circumstances might

warrant making it a full time job.

The present board recently approved a \$3,500 annual salary, but Sladek points out that their action is not binding.

"A sounder method could have been devised for setting these initial salaries, such as the State Legislature setting salary guidelines."

Candidate Sladek said that there are "far more important" matters than salary.

"The very first order of business for the new county board is the crucial item of organizing ourselves as a unit of government capable of serving the county."



HENRY R. SLADEK
Supervisor Candidate

Auction Of f Gas, Oil Rights

A recent wildcat strike in Presque Isle County has set the stage for the largest lease sale of state oil and gas rights ever offered by the Michigan Department of Conservation.

The public auction is scheduled for August 5-9 in Lansing's Civic Center and will involve state oil and gas rights covering about 583,300 acres in 24 counties of the northern Lower Peninsula.

The Department's biggest

previous oil and gas lease sale took place in 1962 when some 439,200 acres were put up for bidding. It resulted in 254,815 acres being leased and brought bid receipts to the State totaling a record \$310,812.

Biggest lease offerings to be made in August will include nearly 100,000 acres in Cheboygan County, 88,500 acres in Missaukee County, 79,000 acres in Presque Isle County, and 75,515 acres in Otsego County.

CHARGE-IT

FRANK'S NURSERY SALES

OPEN 9 TO 9

HUGE SAVINGS ON OUTDOOR FURNITURE AT FRANK'S NOW

Repair or Brighten Up Old Furniture

TERRYCLOTH CHAISE PAD

Reg. \$4.99 **\$3.97** 20x72x3/4", terry reverses to vinyl. Tie tapes. No. 480.

STRETCH TERRYCLOTH CHAISE COVER

Perl #531 stretches to cover chaise mattresses. Colorful. **\$1.97** Reg. \$2.69

3/4 INCH FOAM FILLED VINYL CHAISE PAD

No. 4406 Perl pad with plastic foam inside. 23" by 72". **\$2.23** Reg. \$2.99

3/4 INCH FOAM FILLED VINYL CHAIR PAD

Colorful vinyl, plastic foam. 17 1/2" by 36". No. 4426. **\$1.33** Reg. \$1.69

BUTTON TUFTED CHAISE PAD

Perl No. 416 has shredded plastic foam inside colorful print vinyl. **\$4.99**

24" BRAZIER w/Deluxe OVEN

\$19.88

\$27.99
VALUE

While They Last

Twin window warming oven w/ temp gauge, clip-on hood, deluxe motor, adj. spit, adj. ripple grid, redwood side shelf. No. 6242.



ROUND GRILL or WAGON COVER

Were \$1.99 **\$1.29** ea. Each 39"x18"x18" wagon type cover or 27" diameter and 27" long round cover. Both are heavy vinyl.

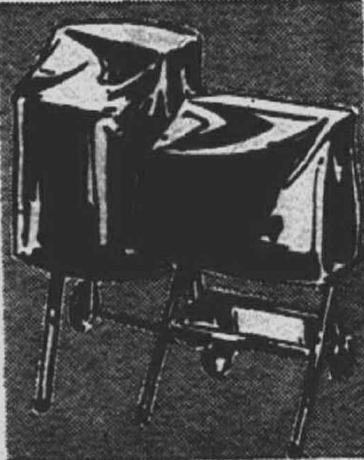

SPECIAL! 52 Quart SUPER ICE CHEST



Model B441G

\$5.99 value!
\$1.99

Super size at a super low price! This big 24 1/2" x 14" x 14" chest has side handles, lock-on lid, drain, ribbed bottom. Save!

ADJ. FOAM PADDED CHAISE

\$13.99
NORMALLY \$19.88

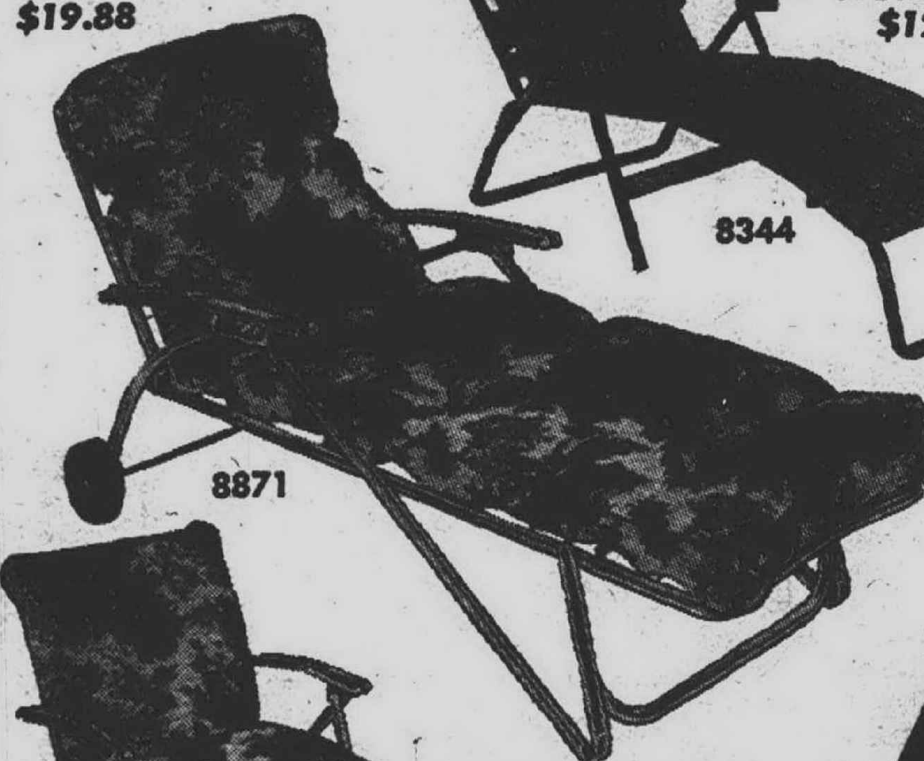

DELUXE WEB FOLDING CHAISE

\$7.99
NORMALLY \$12.99



DELUXE WEB FOLDING CHAIR

\$4.99
NORMALLY \$7.44

8335



FOAM PADDED FOLDING CHAIR

\$6.99
NORMALLY \$10.99

8832

FOAM PADDED HI-BACK ROCKER

\$8.99
NORMALLY \$13.99



ADJ. INNER-SPRING CHAISE

\$16.99
NORMALLY \$24.99

ADJ. BLOCK FOAM CHAISE

\$18.99
NORMALLY \$26.99



PVC & WEB FOLDING CHAISE

\$11.44
NORMALLY \$19.88



PVC & WEB HI-BACK CHAIR

\$6.99
NORMALLY \$10.99

8664

8682

8881

8991

8852

8832

8834

8835

8836

8837

8838

8839

8840

8841

8842

8843

8844

8845

8846

8847

8848

8849

8850

8851

8852

8853

8854

8855

8856

8857

8858

8859

8860

8861

8862

8863

8864

8865

8866

8867

8868

8869

8870

8871

8872

8873

8874

8875

8876

8877

8878

8879

8880

8881

8882

8883

8884

8885

8886

8887

8888

8889

8890

8891

8892

8893

8894

8895

8896

8897

8898

8899

8900

8901

8902

8903

8904

8905

8906

8907

8908

8909

8910

8911

8912

8913

8914

8915

8916

8917

8918

8919

8920

8921

8922

8923

8924

8925

8926

8927

8928

8929

8930

8931

8932

8933

8934

8935

8936

8937

8938

8939

8940

8941

8942

8943

8944

8945

8946

8947

8948

8949

8950

8951

8952

8953

8954

8955

8956

8957

8958

8959

8960

8961

8962

8963

8964

8965

8966

8967

8968

8969

8970

8971

8972

8973

8974

8975

8976

8977

8978

8979

8980

8981

8982

8983

8984

8985

8986

8987

8988

8989

8990

8991

8992

8993

8994

8995

8996

8997

8998

8999

9000

9001

9002

9003

9004

9005

9006

9007

9008

9009

9010

9011

Detroit Hikes City Income Tax

DETROIT -- By a 5-1 vote, the Detroit Common Council has approved the doubling of the one per cent income tax for city residents. Nonresidents working in the city will continue to pay one half per cent.

The action follows special action by the Michigan Legislature earlier this year allowing Detroit to become the only city in the state levying a two per cent tax on its residents. Despite the doubled tax, Councilman Ed Carey, president of the legislative body, predicted the city still would have a deficit of about \$10 million in the current fiscal year which began July 1.

One councilman, Mel Ravitz, was absent for the vote with the lone dissenter being Councilwoman Mary Beck who continued her opposition to higher taxes, calling instead for cuts in spending by the city.

DETROIT -- Tuition for out-of-state students at Wayne State University has been increased for the academic year beginning this fall.

The increases will not apply to Michigan residents enrolled at the school.

State And Local Roundup

JACKSON -- The Jackson Board of Education has slashed its budget for the upcoming year by more than \$1.4 million following defeat of a millage proposal last month.

The board has completely dropped all athletics in junior high schools, has put the fourth through the sixth grades as well as the high schools on split shifts, and has eliminated 73 teaching positions.

YPSILANTI -- The Washtenaw County Board of Supervisors has voted to approve the sale of "spirits by the glass" on Sundays after 2 p.m. in establishments in which the gross receipts derived from the sale of food and other goods and services exceed 50 per cent of the gross receipts.

In adopting the resolution, Washtenaw became the third Michigan county to take advantage of Sunday liquor sales.

DETROIT -- A group of Detroit priests has sent a letter to a Washington, D.C., judge urging him to reconsider a 90-day jail sentence he recently handed down to a Detroit priest stemming from arrests made during the Poor People's Campaign.

The executive board of the Association of Detroit Priests sent the letter to Judge Timothy Murphy of the Court of General Session. In it, the group said it was shocked over what it called "the apparently excessive sentence" of the Rev. Dennis Maloney.

LANSING -- The State Supreme Court has upheld lower courts in insisting that the names of candidates be listed alphabetically on the Aug. 6 primary ballots, with the names rotated from precinct to precinct.

The alphabetical listing had been ordered by the State Court of Appeals after two new state laws provided that the names of incumbents should be listed at the top.

The Appeals Court said such a listing would be against the State Constitution's ban on any special designations except to avoid confusion in similar names.

That decision was carried to the Supreme Court by Wayne County Clerk Edgar M. Branigan and the Board of Election Commissioners on an emergency application.

GRAND RAPIDS -- A three-judge panel will convene Monday in Federal Court here to determine whether Ingham County should proceed with the election of county supervisors from 21 districts.

Until a decision is made, all preparations for the election must stop.

Judge Noel P. Fox of U.S. District Court, has issued an order directing Ingham County to show why supervisors should not be elected at large in 1968, or, as an alternative, why the "Kiersey Apportionment Plan" should not be adopted.

Illegality of the present plan concerns District 1, composed of the five separate parts of Lansing Township. Apportionment commission members voted to consider the township one district even though the 1966 law states all districts must be contiguous.

FLINT -- Striking hospital employees in Flint have defied a circuit judge's order to return to work.

Two union locals with a total of 1,400 members have continued their strike against Hurley Hospital despite an order from Judge Stewart Newblatt.

Union officials said they had not received a copy of Newblatt's order.

DETROIT -- A criminal court judge in Detroit has sharply

rapped a recently published book and has agreed to delay the murder trial of a white Detroit policeman accused of slaying a Negro youth during last July's riot.

Judge Robert Colombo said from the bench he thought John Hersey's "The Algiers Motel Incident," published last month, was "designed to deliberately be released at a time that would prevent a fair and impartial trial in this case."

DETROIT -- John R. O'Brien, former Chrysler Corp. executive, has died at the age of 67.

LANSING -- A drive to abolish the state income tax through a constitutional amendment has died because opponents of the tax failed to secure enough signatures to put the question on the November ballot.

They fell 87,000 signatures short of the 247,000 needed to put the proposition on the ballot.

DETROIT -- Seven men, including two alleged Mafia figures, are being held for trial on a "juice racket" charge after a lengthy hearing in Grosse Pointe Municipal Court. The men were accused in an alleged syndicate-financed loan-shark operation, which supposedly preyed on persons in need of money.

House Planners Must Set Long-Range Goals

ANN ARBOR -- With increasing social interdependence and diminishing natural resources, long-range government planning is becoming a necessity for the welfare of the nation, says S.C.A. Paraskevopoulos, University of Michigan professor of architecture.

"As environmental problems increase, we can no longer afford to wait until they reach

a critical stage and then be forced to act out of frustration under the social and political pressures of a deteriorating situation," says Paraskevopoulos.

"Housing has reached a critical stage and the pressure on government to do something is mounting," he asserts.

THESE THOUGHTS are expressed in detail in a book,

"Research on Potential of Advanced Technology for Housing," which has just been published by the U-M Architectural Research Laboratory.

The book describes a building system based on filament winding and new developments in water and waste management.

The work was sponsored by the Defense Department.

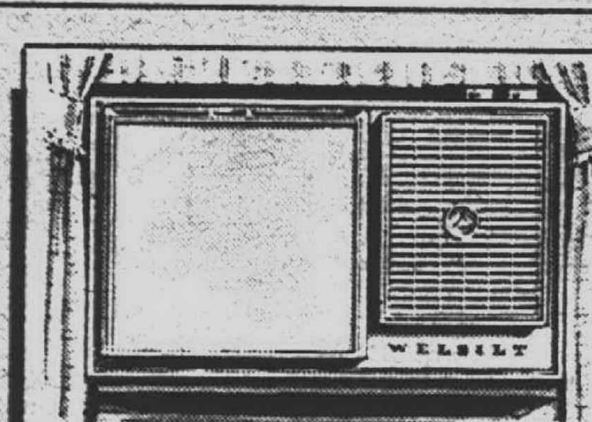

WELBILT 6,000 BTU AIR CONDITIONER

Here's cool comfort plus quiet operation at a low Highland price. Install it yourself instantly with expand-on-mount side panels. Just plug in 115-volt like a lamp. Economical 7 1/2 amp. operation. Attractive modern cabinet design. Thousands sold at \$149.95. Big price reduction.

\$97

HIGHLAND APPLIANCE CO.

JULY Clearance SALE

No Money Down

DON'T MISS THIS GREAT ANNUAL EVENT

OPEN TODAY

SUNDAY

11 a.m. to 6 p.m.

23361 TELEGRAPH

IN SOUTHFIELD
JUST N. OF NINE MILE ROAD

OPEN DAILY 10 a.m. to 9 p.m.

FREE 10-DAY HOME TRIAL ON COLOR TV

NO GUESSWORK when you buy Color TV at Highland. Try it in your home for 10 days at our expense.

RCA VICTOR 18" DIA. COLOR PORTABLE

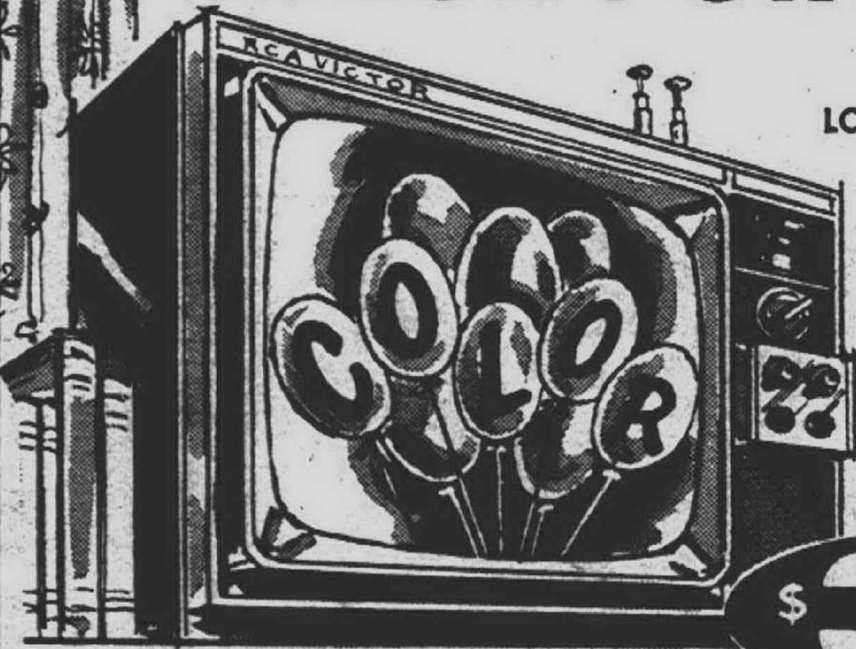

LONG 2-YEAR COLOR TUBE WARRANTY

One of our best sellers at our lowest price ever. Neatly styled modern cabinet. Big 18" sq. in. RECTANGULAR tube. Automatic color clarifier. Sharp pictures on all UHF and VHF channels. 2 built-in antennas. Front controls and front sound. Use as a table model or on cart for room to room color.

BIG PRICE REDUCTION

\$327

FREE DELIVERY, 90-DAY SERVICE



When Highland says it's a smash price—it's a smash price!

WESTINGHOUSE FREEZER

STORES 300 LBS. FROZEN FOOD

Over 300 pounds frozen food at your fingertips. Foods are easy to store, see and reach. Fast freezer shelves. Bulk package storage. Precision temperature control. Full width door shelves. Attractively styled compact cabinet. Highland price smashed to only \$137.

\$137

Free delivery, installation, service and full warranty.



NO FROST EVER IN EITHER SECTION!

TOP BRAND 20 CU. FT.

SIDE-BY-SIDE IS COMPLETELY FROST-FREE

Another fabulous Highland buy in a side-by-side. Giant 20 cu. ft. Completely frost-free in both sections and a leading brand to boot. Freezer section stores over 220 lbs. of frozen foods. Full width freezer shelves. Porcelain crisper, meat and dairy keepers and super storage doors.

\$327

Free delivery, installation, service and full warranty.

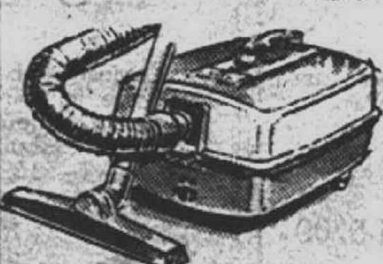

Lawry "Sturdy" Vac.

You'll love the easy mobility of this quality Lawry canister vac. "Sturdy" model. Powerful motor. Easy roll wheels.

\$14.97



ALUMINUM LAWN CHAIR

Attractive, sturdy webbing. Aluminum. Folds flat. One to a customer.

\$1.99



MOTORIZED 24" B.B.Q.

24" adjustable grill, motorized spit. With hood. Sturdily built.

\$7.99



GAS POWER MOWER

20" rotary. Powerful 2 3/4 h.p. gas engine. Safety standards approved.

\$29.87



20" PORTABLE WINDOW FAN

2 speed. Quick, powerful cooling. Portable with handle.

\$11.77



ARVIN 4-SP. AUTO. PHONO

Solid state. Instant play. Tone control. Compact portable with handle.

\$24.88



12 TRANS. AM-FM RADIO

Powerful speaker. Rugged portable. Antenna, earphone and battery.

\$7.99

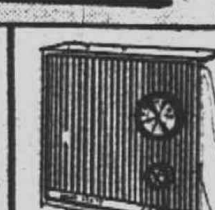

SOLID STATE TABLE RADIO

Solid state. Transistorized—instant burn out. No tubes to burn out.

\$5.99



ADMIRAL 265 SQ. IN. COLOR

Transistorized solid state signal. UHF/VHF. Pre-set tuning. Exclusive color pilot. Smart contemporary cabinet. Free delivery, 90-day service.

\$297 FREE TRIAL

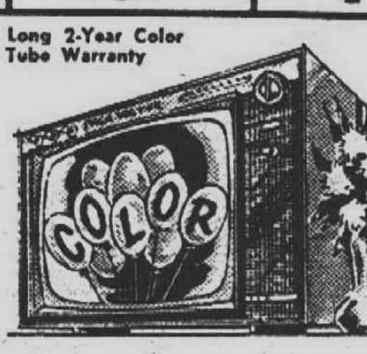

RCA VICTOR 14" COLOR PORTABLE

Color TV in a 102 sq. in. rectangular screen. Compact cabinet you move around easily. Hideaway handle. UHF/VHF. Free 90-day service.

\$249 FREE TRIAL



RCA VICTOR 15" UHF/VHF PORTABLE

125 sq. in. RECTANGULAR TUBE. Classic design—the front is all picture—yet controls and sound are up front. Built-in antenna and handle. UHF/VHF.

\$90



TOP BRAND PERSONAL PORTABLE TV

Compact, with full 42 sq. in. picture. Lightweight with luggage type handle to tote about easily. Front mounted speaker. Built-in antenna.

\$59

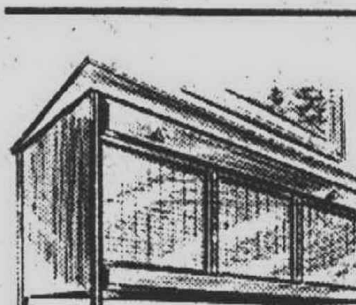

GENERAL ELECTRIC STEREO CONSOLE

Solid state stereo hi-fi. . . no tubes to burn out. 4-speed automatic record changer. Walnut wood console. Free delivery and service.

\$99

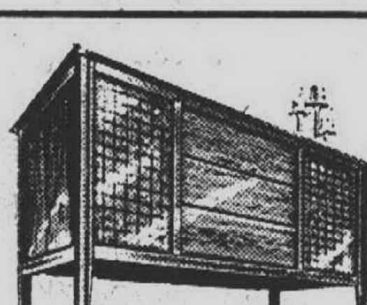

ZENITH STEREO HI-FI COMBINATION

Stereo hi-fi with AM-FM, FM-stereo radio. Solid state. 4 speaker system. Contemporary cabinet in walnut woods. Free delivery and service.

\$199.88



FAMILY SIZE REFRIGERATOR

Can't name it here at our low price! Full width freezer. Chiller drawer. Adjustable cold control. Dairy bar. Free delivery and service.

\$107

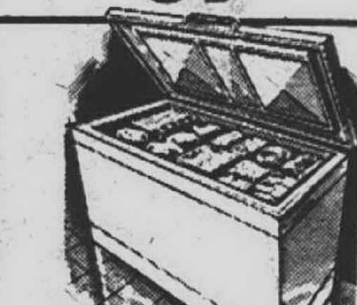

TOP BRAND 13" CHEST FREEZER

Stores 437 pounds. Safety lid. Built-in key lock. Compact, slim line design. Free delivery.

\$129

SAVE! AIR CONDITIONER SALE!

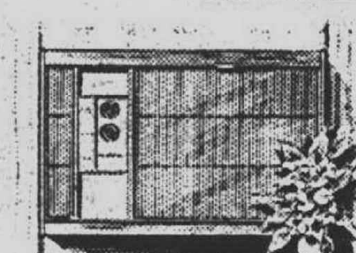

HOTPOINT 5,000 BTU PLUG-IN

This Portable-Cool has washable tilt-out filter. Dehumidifies as it cools. Air-flow cool and recirculate feature. Attractive styling. Rust-guard finish.

\$99



WELBILT 6,000 CASE MOUNT TYPE

Fits any size window. In minutes, a case mount or double hung. Install it yourself. 2 speed fan with thermostat. 115 volt.

\$149

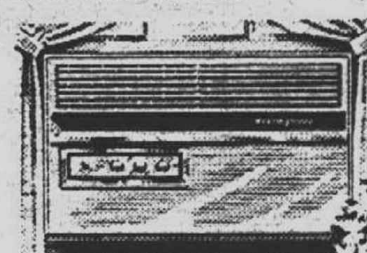

WESTINGHOUSE 15,000 BTU'S POWER

High capacity for cooling several rooms. 2 speeds. Fresh air and exhaust. Permanent filter. Adjustable thermostat. Insta-mount kit.

\$199



HOTPOINT 14 CU. FT. ALL FROST-FREE

Completely frost-free in both sections. 102 lbs. capacity freezer. Twin porcelain crispers. Dairy storage. Rolls on wheels. Free delivery and service.

\$218.88

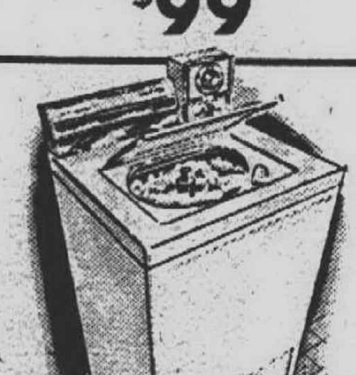

WHIRLPOOL FULLY AUTOMATIC WASHER

3 washing cycles plus super-soak cycle. Water temp. selection and filter. Free delivery, installation and service.

\$147



HOTPOINT AUTO. DISHWASHER

Automatic cycles for wash, rinse and dry. Automatic shut-off. Silverware basket. Free delivery, service. Prev. year's models.

\$99

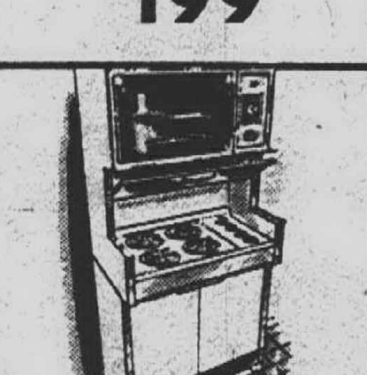

WHIRLPOOL GAS EYE-LEVEL RANGE

Lo-Temp even control. Eye-high pull-out radiant broiler. Meal timer clock. Spill-guard top. Base out, and extra. Free delivery, installation and service.

\$149.90

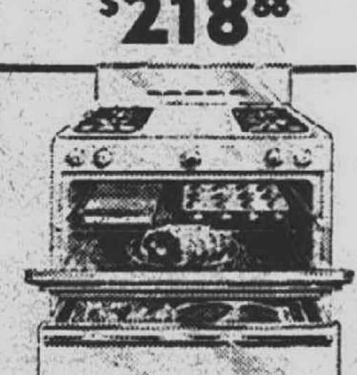

DETROIT JEWEL 30" GAS RANGE

Smartly styled. Oven control. Roomy full-width oven. Pull-out broiler. Full warranty. Long life dependability. Free delivery, installation and service.

\$78

Highland APPLIANCE CO.

SOUTHFIELD

23361 TELEGRAPH

North of 9 Mile Road • 356-5475

DAILY 10 to 9 • Open Sun. 11 a.m. - 6 p.m.

DEARBORN

22411 MICHIGAN AVE.

OPEN DAILY 10 to 9 • 565-6660

INSTANT CREDIT

Highland makes credit buying easier than ever. All major credit cards, bank cards or store charge plates honored at Highland for immediate credit.

FREE DELIVERY & SERVICE

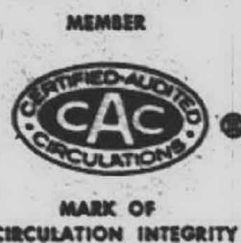

Classified

SUNDAY, JULY 14, 1968

WANT ADS

WEDNESDAY & SUNDAY

WANT AD PHONE DIRECTORY

FARMINGTON 476-7025
LIVONIA 422-0900
PLYMOUTH 453-0038
REDFORD 422-0900

ADS APPEARING IN THIS SECTION RUN IN ALL FOUR OBSERVER WEEKEND EDITIONS

1-1 Cemetery Lots

GARDEN OF REKOWN, 4 graves \$200. Call before 3 or after 7:30 PM. VI 1-9885

1-1 Cemetery Lots

PARKVIEW, 4 graves, Masonic section, 300. 585-0281

1-1 Cemetery Lots

ESTATE SALE. Parkview Memorial Section 300 and 376 through 379 in Block C for sale. Integrated parties send bid to: N. L. Lee, Trust Department, U.S. National Bank of Oregon, Portland, Oregon 97206.

CHOICE lots, 4 spaces. Memorial Garden, Garden of Good Shepherd. 2 vaults, 2 grave markers. 2 interments. Save over \$500. Asking \$1,700. 521-1938

GLEN EDEN, six choice graves abraded, reasonable. 422-8317

GLEN EDEN Memorial Garden Association, 4 or 3 lots, bargain. Section 304, lots 3-4-5-6, Block 20. 453-7224

3-FOUR grave lots. Cadillac Memorial Gardens West, nice section. 422-8627

OAKLAND Hills Memorial Cemetery, Nov. Rd., 12 Mile. 2 choice lots. Will sacrifice. BR 3-2428 or 250-3540

ACACIA PARK Cemetery, 2 lots, desirable location. Call after 6 p.m. BR 3-4573

GLEN EDEN, four graves, section 141, block one, \$425. Write Box 362, Waterford, Michigan 48085.

PARKVIEW Memorial Cemetery, Six grave sections. For sale by owner. Choice location. LI 9-4852

1-4 In Memoriam

IN MEMORY OF Mr. Joseph J. Wickens, who passed away July 5, 1968.

Mrs. Wickens and Family
FOR my dear husband who passed away 2 years ago, July 13, sadly missed by all. His wife, Dorothy, sons, Allen and Albert and grandchildren.

WANT AD CLASSIFICATIONS

Acres For Rent	3-4	Funeral Directors	1-1	Motorcycles & Scooters	7-1
Antiques	5-10	Halls For Rent	2-3	Musical Instruments	5-9
Apartment For Rent	3-2	Help Wanted, Female	4-2	Office & Business Space	3-4
Automobiles	1-10	Help Wanted, Male	4-1	Out-of-Town Property	2-5
Auto Parts, Service	2-7	Female	4-3	Pet Services	4-4
Auto Rental, Leasing	7-5	Hobbies & Supplies	5-8	Resorts For Rent	1-7
Bicycles	5-7	Homes For Rent	2-4	Rooms For Rent	3-1
Boats & Motors	6-4	Horses & Poultry	4-4	Services Offered	5-4
Building Materials	5-4	Household Goods	5-1	Situations Wanted, Male	4-5
Business Opportunities	2-12	Insurance, General	2-3	Situations Wanted, Female	4-5
Business & Office Equipment	5-5	Insurance, Motor	2-3	Special Notices	1-8
Campers & Trailers	7-2A	Legal Notices	1-9	Sporting Goods	5-3
Card of Thanks	1-1	Livestock & Poultry	4-3	Transportation	1-11
Cemetery Lots	1-1	Living Quarters to Share	2-10	Trucks For Sale	7-4
Child Care	1-12	Lost & Found	1-13	Wanted, Real Estate	2-11
Commercial, Industrial	2-3	Lost & Found	1-13	Wanted To Buy	5-12
Death Notices	1-2	Lost & Found	1-13	Wanted To Rent, Apartment	3-12
Duplicates For Rent	2-2	Lost & Found	1-13	Wanted To Rent, Home	3-12
Education, Instruction	4-4	Lost & Found	1-13	Wanted To Rent, Room	3-14
Employment Agencies	4-4	Lost & Found	1-13	Wearing Apparel	5-2
Farm Equipment, Supplies	4-2	Lost & Found	1-13		
Farm For Sale	2-9	Lost & Found	1-13		
Farm Produce	6-1	Lost & Found	1-13		

DEADLINES & CANCELLATIONS

Want Ads may be placed until 4:30 Monday for the Wednesday Edition and 5 p.m. Thursday for the Sunday edition. Read your advertisement the first day it appears and report any error immediately. The Observer Newspapers, Inc. will not issue credit for errors in ads after the first incorrect insertion. No adjustment or credits will be given 5 days after publication. No cancellations accepted after Noon Monday for the Wednesday Edition or 3 p.m. Thursday for the Sunday Edition. No cancellations before first insertion.

CALL GA 2-0907 WHEN CANCELLING YOUR AD

453-0038 GA 2-0900 476-7025
Plymouth • Wayne • Northville Garden City • Dearborn
Livonia • Redford • Westland Farmington • Novi • Southfield

1-7 Personals

ANYONE owe you money? Collect any amount anywhere. Guaranteed results. 100% Bonded. KE 8-8710

1-5 Card of Thanks

THE FAMILY OF Gary Akers wishes to thank the many friends and neighbors for the flowers and many acts of kindness in their recent bereavement.

1-7 Personals

EARN 3 gifts at home. Call your Playhouse home demonstrator, Jan Timko. 261-5856

PREAMBULATORY, lady wanted. Private bedroom, lovely apt. Maid service. Visiting nurse when needed. Plymouth area. 453-0089

1-8 Special Notices

TEENAGE DRIVER EDUCATION Classroom at 15138 BEECH DALY LEE DRIVING SCHOOL 357-1669

PREAMBULATORY, lady wanted. Private bedroom, lovely apartment. Maid service. Visiting nurse when needed. Plymouth area. 453-0089

1-11 Transportation

AAA CALIFORNIA DRIVE YOURSELF Cars Waiting TO 5-5700 18018 Woodward

DEALER has two cars to Oklahoma City or Los Angeles. After 6 p.m. GA 7-9126

1-13 Lost & Found

\$100 REWARD for information leading to recovery of Honda 305 Scrambler. Taken from 31230 W. 7 Mile. Sunday July 14. Call 474-4360

LOST Samoyed Husky with brown mark on side. Schoolcraft and Eckles Road. Monday afternoon. 464-2620

LOST. Small beige, white mixed Cocker and Terrier, female. Name Cindy, Middlebelt. Mile area. Reward. After 5 p.m. GR 6-3565

LOST. Male Manchester. Black with brown markings. Vicinity 7-Mile. Inkster. Reward. After 5:30 P.M. 421-2896

MISSING June 28. Boys Red Spider Bike. Western Flyer. White. Banana seat. Missing rubber pedal. Reward. 464-0290

LOST man's reading glasses, black case, possibly vicinity Wanda Land Barber Shop. July 5. Reward. 421-2896

LOST. White toy poodle, purple collar with silver bell. Family pet. Reward. 337-6475 or 533-3448

LOST. Large black Persian female cat with white paws and white neck. Answers to Fluffy. Reward. 9157 San Jose, Redford.

FOUND, young German Shepherd, female, Grand River, Farmington Rd. area. 476-8570

SILVER POODLE found in Farmington, Grand River area. 21720 Wheeler.

LOST. Brown and white terrier, female (Ginger). Haggerty-Ann Arbor Trail Vicinity. Reward. 423-1995 or 453-3199

LOST. Black and white female cat. Livonia Mall area. Call 476-0593

LOST. Black and white female cat. Livonia Mall area. Call 476-0593

LOST. Black and white female cat. Livonia Mall area. Call 476-0593

LOST. Black and white female cat. Livonia Mall area. Call 476-0593

LOST. Black and white female cat. Livonia Mall area. Call 476-0593

LOST. Black and white female cat. Livonia Mall area. Call 476-0593

LOST. Black and white female cat. Livonia Mall area. Call 476-0593

LOST. Black and white female cat. Livonia Mall area. Call 476-0593

LOST. Black and white female cat. Livonia Mall area. Call 476-0593

LOST. Black and white female cat. Livonia Mall area. Call 476-0593

LOST. Black and white female cat. Livonia Mall area. Call 476-0593

LOST. Black and white female cat. Livonia Mall area. Call 476-0593

LOST. Black and white female cat. Livonia Mall area. Call 476-0593

LOST. Black and white female cat. Livonia Mall area. Call 476-0593

LOST. Black and white female cat. Livonia Mall area. Call 476-0593

LOST. Black and white female cat. Livonia Mall area. Call 476-0593

LOST. Black and white female cat. Livonia Mall area. Call 476-0593

LOST. Black and white female cat. Livonia Mall area. Call 476-0593

LOST. Black and white female cat. Livonia Mall area. Call 476-0593

LOST. Black and white female cat. Livonia Mall area. Call 476-0593

2-1 Homes For Sale

OPEN SUN. 2-5 LAHSER-7 MILE AREA 19510 Beaverland

3 bedroom brick ranch, newly decorated and air conditioned. New carpeting, drapes, built-in dishwasher, electric range, tiled bath with vanity, gas heat, cedar closet. Full tiled basement, 2 car garage. Located on a beautifully landscaped lot close to elementary and Jr. high school. \$26,900. BY OWNER KE 5-4739

GARDEN CITY 28743 ALVIN

3 bedroom brick ranch. Large living room, family kitchen. Extras include incinerator, full basement, large enclosed terrace, fenced yard. \$20,900 will purchase this home FHA including furnishings. Quick possession. Open Sun. 2-5.

MILLER BROS. REALTY LI 3-7520

1 BLOCK OFF Golf Course. 1 1/4 years new. 4 bedrooms, 2 1/2 baths, large family room, breakfast room and 1st floor utility room. Basement is completely finished, natural fireplace, bar, storage closets. 4th bedroom in basement. Lot 60x196 ft. Only \$34,000. J. L. MOONEY KE 3-1600

LIVONIA 36548 ROYCROFT

New listing, come early, the price is right. Interest rate of 5 1/2% on a mortgage that can be assumed. Oh sure, 3 bedrooms, large kitchen with built-ins, full basement, partially finished, patio, 2 car garage.

WE TRADE ALGER F. QUAST 15379 Farmington Rd. 425-8060

NORWOOD 255-1700

FINISHED BASEMENT

Brick wall fireplace, bar, bath, and storage area. 3 bedrooms, carpeted living room and dining room, slate entrance, tiled bath. All for \$20,900 on assumption terms. Call Stu Angel.

199 N. MAIN STREET PLYMOUTH, MICHIGAN

OPEN SUNDAY 1-5

Glenview Estates, McClumpha Rd., just off N. Territorial Rd. in beautiful Plymouth Twp. Stop by and see this four bedroom home with 2,300 sq. ft. of living area. Full basement, three fireplaces, 2 1/2 car attached garage.

Three bedroom ranch with 2 car garage in Westland. Full basement. Close to everything.

Split-Level in Garden City. Three bedroom, family room, 1 1/2 baths. Close to schools and transportation. Full price \$21,900.

(RECOA) NATIONAL TRADE PROGRAM 453-4800 MULTI-LIST 453-0525 427-7797

Country home in Northville. Three bedrooms, fireplace, full basement. Nice area.

Two thousand down on Land Contract for this cute, 2 bedroom home in Westland. Full price, \$13,900.

Sharp two bedroom home in Plymouth. New drapes and carpeting. Nice lot. Only \$14,000.

Land Contract on this country home on 1 acre in Canton Twp. Owner anxious.

GO THE MODERN WAY HARRY WOLFE REALTOR

OVER 43 YEARS OF DEPENDABLE SERVICE

4 BIG BEDROOMS Plymouth Township

Seeing is believing with this immaculate face brick cape cod only 5 years old. Complete with 2 full baths, a home loving kitchen with built-ins and storage, full basement with walk-out staircase, 2 1/2 car garage on 70' site. Owner anxious. \$30,900.

ULTRA MODERN RANCH Family Room-Fireplace

Minimum down FHA on this attractive gray rock face brick ranch, featuring 3 bedrooms, full basement, 1 1/2 baths, parquet floored family room with brick wall, natural fireplace, attached 2 car garage, plus an oversized 90' custom landscaped site. Asking \$33,900.

OPEN SUN. 2-5 Executive Colonial

Stop in and enjoy the beauty of this sparkling 4 bedroom, 2,700 square foot colonial complete with 4 bathrooms, first floor laundry, full basement, family room with natural fireplace, ultra modern kitchen with all the built-ins, 2 car attached garage. \$43,900. 35580 Oakdale, South of 6 Mile, East of Newburgh.

FIRST BIG OFFERING A Real Steal

For this attractive doll house for the starter family complete with gas heat, 2 bedrooms, modern kitchen, garage, \$16,900. \$600 down or terrific assumption to 5 1/2% mortgage.

CALL 474-5700

GA 7-0733

33235 Seven Mile Rd.

1 Block East of Farmington Rd.

GA 2-9278 KE 8-5220

WESTLAND Excellent 3 bedroom tri-level in Pepper Tree 2 car garage, family room, fireplace.

MOELKE KE 5-8800 GA 2-1600 32112 Plymouth Rd.

2-1 Homes For Sale

LIVONIA-BURTON HOLLOW 4 BEDROOM COLONIAL

With family room and natural fireplace on 80 ft lot with attached 2 car garage. 2 1/2 baths. Large kitchen with built-in, large living room with all built-ins, carpeting, private terrace. \$39,900.

JAY REAL ESTATE 425-1500

LIVONIA Joy and Merriman, 2008 Hees, 3 bedroom brick, 2 car garage, rec room, 2 baths, carpet and drapes. \$22,500. GA 2-7008

NEEDS WORK

NEARST Livonia. \$2,000 down on land contract. 3-bedroom frame home, 2-car garage. Immediate Occupancy. \$13,900.

WE WILL BUY YOUR PRESENT HOME

FUNK GA 1-0600 KE 5-8205 32744 Five Mile

2-1 Homes For Sale

OPEN SUNDAY 1-5

29778 Hoy - Livonia Middlebelt - 5 Mile Area

1/2 ACRE beauty. Newly decorated 3-bedroom face brick ranch, 1 1/2 baths, carpeting thru-out, huge 19' kitchen, finished basement, 2 1/2 car garage. \$30,900. Terms.

JAY REAL ESTATE 425-1500

LIVONIA Joy and Merriman, 2008 Hees, 3 bedroom brick, 2 car garage, rec room, 2 baths, carpet and drapes. \$22,500. GA 2-7008

NEEDS WORK

NEARST Livonia. \$2,000 down on land contract. 3-bedroom frame home, 2-car garage. Immediate Occupancy. \$13,900.

WE WILL BUY YOUR PRESENT HOME

FUNK GA 1-0600 KE 5-8205 32744 Five Mile

GA 1-0600 KE 5-8205 32744 Five Mile

GA 1-0600 KE 5-8205 32744 Five Mile

GA 1-0600 KE 5-8205 32744 Five Mile

GA 1-0600 KE 5-8205 32744 Five Mile

GA 1-0600 KE 5-8205 32744 Five Mile

GA 1-0600 KE 5-8205 32744 Five Mile

GA 1-0600 KE 5-8205 32744 Five Mile

GA 1-0600 KE 5-8205 32744 Five Mile

GA 1-0600 KE 5-8205 32744 Five Mile

GA 1-0600 KE 5-8205 32744 Five Mile

GA 1-0600 KE 5-8205 32744 Five Mile

GA 1-0600 KE 5-8205 32744 Five Mile

GA 1-0600 KE 5-8205 32744 Five Mile

GA 1-0600 KE 5-8205 32744 Five Mile

GA 1-0600 KE 5-8205 32744 Five Mile

GA 1-0600 KE 5-8205 32744 Five Mile

GA 1-0600 KE 5-8205 32744 Five Mile

GA 1-0600 KE 5-8205 32744 Five Mile

GA 1-0600 KE 5-8205 32744 Five Mile

GA 1-0600 KE 5-8205 32744 Five Mile

GA 1-0600 KE 5-8205 32744 Five Mile

GA 1-0600 KE 5-8205 32744 Five Mile

GA 1-0600 KE 5-8205 32744 Five Mile

GA 1-0600 KE 5-8205 32744 Five Mile

GA 1-0600 KE 5-8205 32744 Five Mile

GA 1-0600 KE 5-8205 32744 Five Mile

GA 1-0600 KE 5-8205 32744 Five Mile

GA 1-0600 KE 5-8205 32744 Five Mile

GA 1-0600 KE 5-8205 32744 Five Mile

GA 1-0600 KE 5-8205 32744 Five Mile

GA 1-0600 KE 5-8205 32744 Five Mile

GA 1-0600 KE 5-8205 32744 Five Mile

GA 1-0600 KE 5-8205 32744 Five Mile

GA 1-0600 KE 5-8205 32744 Five Mile

GA 1-0600 KE 5-8205 32744 Five Mile

GA 1-0600 KE 5-8205 32744 Five Mile

GA 1-0600 KE 5-8205 32744 Five Mile

GA 1-0600 KE 5-8205 32744 Five Mile

GA 1-0600 KE 5-8205 32744 Five Mile

GA 1-0600 KE 5-8205 32744 Five Mile

GA 1-0600 KE 5-8205 32744 Five Mile

GA 1-0600 KE 5-8205 32744 Five Mile

2-1 Homes For Sale

4 BEDROOMS
2-story brick home with full dining room, 2 1/2 baths, sharp rec. room, 2 1/2 car garage. Near Wonderland.
\$2800 DOWN
WELDON CLARK
REALTORS
GA 5-7300
27492 5 Mile Rd.

FARMINGTON Township, 4 bedroom ranch, family room, attached garage, workshop. Large 80x120 fenced lot. Sewers, water, 220/240. \$17,000. GR 4-5778

LIVONIA
First time offered, large broadfront brick ranch, immaculate, in excellent neighborhood. Full basement, 2-car garage, 87 ft. frontage. Convenient to Livonia Mall. \$26,400.

J. L. Hudson
REAL ESTATE
425-0900

2-1 Homes For Sale

\$700 DOWN
Newly decorated 3 bedroom ranch near Livonia. Gold carpeting, beautiful lot with trees and garden. Immediate Possession. Only \$16,900.
WE WILL BUY YOUR PRESENT HOME
FUNK
GA 1-0600 KE 5-8205
32744 Five Mile

BY OWNER: West Dearborn, 2 bedroom home in fine condition, 3 bedrooms with large kitchen downstairs, 3 room furnished apartment upstairs with private entrance. Good terms available. \$22,900.

ONLY \$15,500
With \$600 down and payments of approx. \$225 per month. Redford ranch, 3 bedrooms, large kitchen with built-in, gas forced air heat, and carpeting. If you have missed outstanding buys before, don't miss this one! Ask for RICK WILLIS.

chamberlain
GR 6-9100
MIDDLEBELL N. OF 7 MILE

2-1 Homes For Sale

STARK REALTY
MULTI-LIST
IN PLYMOUTH
INCOME PROPERTY. Older home in fine condition. 3 bedrooms with large kitchen downstairs, 3 room furnished apartment upstairs with private entrance. Good terms available. \$22,900.

3 BEDROOM COUNTRY HOME. Elegant in every respect. Two fireplaces. Den, Barn and extra storage buildings. Orchard, 40 acres. Will divide. Northville schools.

27 ACRES on Brookville Road near Plymouth. High and rolling. Ideal spot for pond \$30,000.

8 ACRES of picturesque vacant land on 9 Mile Road between Napier and Chubb at \$1,600 per acre and another 12 acres nearby at \$1,500, per acre.

CHOICE BUILDING SITE. 80x132 in Northville. Good neighborhood. \$6,000.

893 W. Ann Arbor Trail
GL 3-1020 Plymouth 349-5270

DEARBORN
1710 N. ROSEVERE
Dearborn's finest area. 3 bedroom, face brick colonial. Newly decorated. Near shopping, schools and churches. Loaded with extras. Priced to sell at a full price of \$29,900.

WE TRADE ALGER F. QUAST
15379 Farmington Rd.
425-8060

OPEN SUNDAY 2-5
18320 Inkster Road. Located on two acres with ravine and stream. This 3 bedroom custom home offers an open hearth in the kitchen, breakfast room, two fireplaces, professionally finished basement, family room, outdoor terrace with bar-b-q, underground sprinkling system and 2 car garage. Ask TED ROGERS about our guaranteed sales program.

chamberlain
GR 6-9100
MIDDLEBELL N. OF 7 MILE

2-1 Homes For Sale

\$25,000. PLYMOUTH, Main St. commercial, combination store and living quarters. Live in the back, use the front for your commercial venture.

\$26,900. PLYMOUTH TOWN-SHIP Cape Cod style, 2 fireplaces, 1 1/2 baths, 3 bedrooms, separate dining, recreation room, extra big garage.

\$32,900. LAKE POINTE VILLAGE in Plymouth Township. Quad level with 4 bedrooms, 2 baths, family room, many extras, 2 car attached garage. Call for appointment.

\$21,500. PLYMOUTH 2-family combined with barber shop. Located on a main street. Great possibilities for combined use and income.

\$34,900. WEST OF PLYMOUTH town 2 acres, custom brick ranch, 3 bedrooms, 1 1/2 baths, full basement, 2 car garage.

\$16,900. PLYMOUTH TOWN-SHIP 2 bedroom frame home with 2 lots 45'x150' plus 20'x20' garage. Cute and clean.
Open Mon., Wed., Fri. evenings.

WM. FEHLIG
906 S. Main St. Plymouth
GL 3-7800

20852 Chigwidden, Northville Estates. Luxurious 3 bedroom ranch, executive type home with country atmosphere. All built-ins, 2 fireplaces, 2 car attached garage with radio controlled doors. Quick occupancy. \$41,900.

45310 Byrne Dr., Connersara. 4 bedroom quad-level home, suburban living with city conveniences, fireplace in family room, cathedral ceilings, custom built with quality materials. 2 car attached garage. \$46,800.

CUTLER
Realty
349-4030-1-3

BEAUTIFUL brick ranch on 1/4 acre. Full oak in front yard. Quality construction with attached garage and heated workshop. Must see to believe. 37580 Grantland, Livonia, off Newburgh Rd., 1/4 mile north of Plymouth Rd. 464-0118

2-1 Homes For Sale

LYON TWP. 3 bedroom gray brick ranch style with full basement on 100'x200' lot. hardwood floors. About 2 miles from I-96 and old Grand River. Shown by appointment only. GR 7-1200

FRANKLIN OAKS
A breath taking 2 acre ravine site with flowing stream enhances this picturesque wooded lot. 4 bedrooms, 2 1/2 baths, family room with fireplace, dramatic living room with beamed ceiling and fireplace, game room, master bedroom, 2 car garage. \$87,400.

CASS LAKEFRONT
Huge trees surround this distinctive 2 story 3 b p m. 180' lakefront. 3 bedrooms, 2 1/2 baths, family room, 2 fireplaces, porch, carpeting, attached garage, boat house, fine beach. Land contract terms available. \$62,500.

WOLVERINE LAKE
Sensational large tri-level, 5 bedrooms, 4 1/2 baths, huge family room, kitchen built-in, fireplace, 4000 sqm pool, 2 1/2 car heated attached garage. Scenic 1/2 acre site. \$48,500. 31553 Northwestern at Middlebelt

Walt Shuster
REALTORS 626-0400
31500 Northwestern at Middlebelt

REDFORD Township, 3 bedroom, extra nice brick ranch in lovely area. 1 1/2 baths, 2 car garage, completely carpeted. Excellent condition. \$22,000. Assume mortgage or conventional. 535-5782

TERRIFIC INVESTMENT VALUE
OCCUPY ONE HOME - RENT THE OTHER. Two homes on adjoining lots located on good lake shore. 2 bedrooms with possible 3rd in one home. Owner now renting one home for \$175 a week in summer months. Call for further details. May be purchased separately.

LAKE PRIVILEGES
LARGE SIZE LIVING ROOM and kitchen, 3 bedrooms, could finish family room for fourth. Water Softener, 2 car garage, house has been all over, lots of outlets. Nice size lot. \$15,500.

FOR SMALL FAMILY
ATTRACTIVE 2 bedroom cement block home located on beautiful lake frontage. Natural fireplace with heat-o-ther, gas heat, boat house and dock.

GORDON WILLIAMSON
624-0500
3060 S. COMMERCE
WALLED LAKE

LIVONIA, by owner, 100x150 ft. lot, nicely landscaped, spacious 3 bedroom ranch with fireplace, 1 1/2 car attached garage, 2 full baths, large family room, carpeting included. Schoolcraft College area. \$27,500. 591-6874

NORTHWEST DETROIT
IMMEDIATE OCCUPANCY
Sharp 3 bedroom aluminum sided beauty. Kitchen, dining room, carpeting in living room, dining room is 5 months old. Close to transportation. Nice lot only \$18,500. FHA Terms. Call Abe Batah.

NORWOOD
255-1703

LIVONIA, by owner, New 3 bedroom ranch, basement, 70' lot. Joy to believe. 37580 Grantland, Livonia, off Newburgh Rd., 1/4 mile north of Plymouth Rd. 464-0118

IMMEDIATE OCCUPANCY
on this 3-bedroom, 2 full bath home. 25x12 paneled family room with beamed ceiling and fireplace. Large kitchen with door-wall to glamorous deck. The deck is a green thumb's delight with beautiful flowers and shrubs. 2 1/2-car garage. In Castle Gardens. \$29,900.

WE WILL BUY YOUR PRESENT HOME
FUNK
GA 1-0600 KE 5-8205
32744 Five Mile

REDFORD
SEE IT! BUY IT!
Roomy, newly decorated cement block, 1 1/2 story, near schools and shopping. Country kitchen, 3 bedrooms, expandable second floor, gas heat, attached garage. Fenced yard, low taxes. Assume \$13,200. 5 1/2% mortgage. \$17,900.

LIVONIA
IMMEDIATE OCCUPANCY
on this exceptionally nice 3 bedroom ranch in handy location for schools and shopping. Kitchen eating space. Living room fireplace, dining, e. family room, 2 car garage. Low taxes. \$21,900.

SOUTHFIELD
WOODED RAVINE LOT
WITH STREAM
Is the setting for this ground fling brick ranch. 3 bedrooms, 1 1/2 baths, kitchen with dinette, screened terrace, attached garage. Lots more \$38,500.

FARMINGTON
PRIVACY, COMFORT, CONVENIENCE
Yours in 1 1/2 3 bedroom brick ranch on a 3 acre tree lot 2 minutes from the heart of Farmington. Fully finished kitchen, dining room, living room fireplace, basement, 2 car attached garage, custom home. \$35,500.

BLOOMFIELD
A VALUABLE INVESTMENT
Custom brick and aluminum split level in Pine Lake Woods Estates. Offering 4 bedrooms, 3 1/2 baths, pecan and walnut paneled family room with fireplace and door-wall to dining room, rec. room, mud room, basement; attached garage with electric door opener and dock facilities. \$75,500.

JOHNSTONE & JONESTONE
24040 Orchard Lake Rd.
GR 4-2177

CANTON TWP. 39477 Cather. OPEN SUNDAY 2-6. A charming 3 bedroom face brick ranch style, family room 18x10, attached garage, 2 car fireplace, beautiful lot 52x183. New wall-to-wall carpeting, immediate possession. \$28,900.

EXECUTIVE HOMES DEPARTMENT
ELSEA SINCE 1929 273-0100

2-1 Homes For Sale

DINING ROOM... large living room and 2 bedrooms, make this brick ranch in Livonia a good buy. 1 offers a full basement, entry vestibule, marble sill, country kitchen and a nicely landscaped lot. Perfect for newlyweds or retirees. Priced at \$22,900. Shown by appointment.

chamberlain
GR 6-9100
MIDDLEBELL N. OF 7 MILE

OPEN SUN. 2-5
FARMINGTON
22426 VIOLET

Off Grand River, West of 9 Mile. Adorable ranch on large lot. Newly decorated, full finished basement, 2 bedrooms, living room is carpeted, large kitchen, 1 1/2 car garage. Well landscaped. Only \$15,900.

REINARDY
422-8220 537-0940
28085 Plymouth Road

NOVI-HAGGERTY RD. NEAR 12 MILE. 28231 Haggerty Rd. OPEN SUNDAY 2-6. An 8 room 5 bedroom home with 5 acres of grounds, includes a barn for 5 horses, many fruit trees, raspberry bushes, 2 car garage, horses may be kept, immediate possession, trade-in accepted. \$35,000.

EXECUTIVE HOMES DEPARTMENT
ELSEA SINCE 1929 273-0100

LIST **SELL** **TRADE**

Your present home with the Donald Henkelman Company or for further information on the above homes call our Detroit or Suburban office. Be sure to watch for our fine array of homes on WWJ-TV Ch. 4. Sunday between 11-11:30 a.m.

donald henkelman co.
DETROIT KE 1-9200
SUBURBAN GR 6-6161

PLYMOUTH HAS WOODLORE!

and WOODLORE offers a quality custom built home with 3 baths, den, and a first floor laundry. Located on a quiet cul-de-sac, this home is available for a family expecting the best. Call for many particulars.

\$29,500
3 bedroom new home available September 1st. Family room and fireplace on a tree lined city street. A very fine home.

First in PLYMOUTH
Finest in QUALITY
Call 453-5080

ELBOW ROOM
For the gentleman farmer. A picture setting for the space loving family. 3 bedroom ranch with fireplace and hot water hardwood heating. Built into the side of a hill for convenient access to basement. 2 car garage. Nicely landscaped on 120x135 feet of rolling tree studded terrain. Best thing of all is the price only \$21,500 for an out of town owner. Call 261-8300.

SOUTHFIELD
Aluminum bungalow with 3 bedrooms, formal dining area, ample table space in the kitchen. Aluminum stairs and screens, and an appealing location. Only steps to shopping and schools. Zero down to a qualified purchaser. Priced at \$14,500. Better hurry! Call GR 6-9100.

QUAD-LEVEL
offering 4 bedrooms, built-in family room, loads of dining space, full basement, outdoor terrace, playhouse for the little frazzlers and a 180 ft. lot. Located in one of Livonia's finest areas. The equity in your present home may serve as your down payment. Priced at \$38,500. Call GR 6-9100.

LIVONIA RANCH
This 3 bedroom home offers you payments of approximately \$130 per month, large family kitchen, wall to wall carpeting, attic fan, entry closet, in living room, large convenient utility room, and 2 1/2 car garage. This home is neat as a pin and waiting your inspection. Priced at \$17,500. For special showing ask for RICK WILLIS at GR 6-9100.

WHY NOT
take a little time to inspect this 3 bedroom bungalow in Redford. It offers loads of living space, junior dinette, large master bedroom, full basement and garage. FHA terms available. It won't last long at \$28,500. Call for appointment GR 6-9100.

B. F. Chamberlain
REAL ESTATE COMPANY
"Service to the Buyer, the Seller, the Community—Since 1948"

BRICK BUNGALOW
with 3 bedrooms, formal dining room, wall to wall carpeting, gas F/A heat and full basement. Close to shopping and schools. FHA terms available. Priced at \$18,900. Call GR 6-9100.

SUGAR AND SPICE
and everything nice in this 3 bedroom Farmington TRILEVEL. You will enjoy the enclosed patio overlooking the nicely landscaped back yard. 2 1/2 baths, built-in dishwasher, family room and 2 car garage. Priced to move quickly at \$28,900. Call GR 6-9100.

IMMEDIATE POSSESSION
Beautiful 3 bedroom brick ranch with kitchen built-ins. Completely paneled rec room and 2 car garage. One of those rare homes in mint condition with all the finest quality appointments. Transferred owner reduced this home to \$24,450. Call GR 6-9100.

FOREST PARK
subdivision in Farmington. Your family will enjoy the elaborate Florida room, with raised hearth fireplace, 3 large bedrooms, STEP SAVER kitchen, sunken living room, dishwasher, dryer, garage and electric door opener. Priced at \$27,900. Ask about our guaranteed sales program. Call GR 6-9100.

MOM & DAD
If you're maintaining too large a home now that your family has grown away, you should consider this neat little Farmington bungalow. The courts low (taxes only \$145 total) and you have available an ideal garden space. It's priced at \$12,400. On a quiet street, only a step to transportation and shopping. First come, first served, we don't have many like this one. Call 261-8300.

REDUCED
...in price but not in size! This Redford bungalow will fit the smallest of wallets and largest of families. You will appreciate the 22 ft. master bedroom, large family kitchen, gas F/A heat, full basement. If you have missed outstanding buys before, don't miss this one! Priced at \$17,250. Call GR 6-9100.

W. OFF 6 MILE ON GOLFWAY
DENMAR ESTATES, 17460 PARKLANE ALOHA (MEANS GOOD BUY)
Truly one of today's better buys on the market is this beautiful 3 bedroom, 1 1/2 bath brick ranch. A very well maintained home with lovely modern kitchen including built-ins, full tiled basement, large family room with fireplace, terrace, attached 2 car garage. Beautifully landscaped lot. Priced to sell at \$31,900.

To serve you our office is open Monday through Thursday 9-5; Friday 9-7; Saturday 9-5 Sunday 11-5

THOMPSON-BROWN COMPANY
41120 W. Five Mile Rd.
PLYMOUTH, MICH.
PLYMOUTH 455-2700
LIVONIA or DETROIT 261-5080

2-1 Homes For Sale

26421 HASS, DEARBORN HGTs.
OPEN SUN. 2-5
See this beautiful 3 bedroom brick ranch today and make an offer. It has 1 1/2 baths, a huge kitchen, finished rec. room, good traffic pattern, garage, swimming pool and more. The owner has purchased a new home, and he's ready to move. See it today or call for appointment. BELCREST 538-7760

Haggerty-Pontiac Trail
5 1/4% INTEREST
Transferred owner just listed this dandy 3 bedroom split-level for fast sale. Built 1955, family room, 1 1/2 baths, attached garage. Save red tape and mortgage costs. \$8,000, take over present loan. Hurry!

MONTE-VISTA, NEAR SCHOOLCRAFT
\$0 DOWN
2 bedrooms, full basement, carpeting, fenced, aluminum storms and screens, 1 1/2 car garage. \$98 monthly. Why rent?

HYERS-HILL KE 3-5310

ROCK BOTTOM
Lost our deal, now must sacrifice at \$30,900. 4 bedroom. Good home in a country estate. Big living room, fireplace, family room, den, 2 baths, garage, out-buildings. Most desirable area of Livonia. May buy with 10 acres. GL 3-1553

HEAD FOR THE HILLS
Encompassed by beautifully rolling country, 1 1/2 story offers tasteful Spanish dining area, attached 2 car garage, small corral, horses, owner must move. \$32,900. 353-4567.

REDFORD TWP.
3 bedroom ranch, large modern kitchen, basement partially finished, trees encompass built-in pool 15'x30' with 9' depth. \$18,900. 353-4567

LIVONIA
3 bedroom ranch, family room, kitchen and dining area paneled, 2-car garage. Occupancy good \$23,900. KE 3-8550

For the above call
353-4567
27200 Lahser

For the above call
KE 3-8550
25700 Plymouth Rd.

BRIGHTON ALL AROUND ELEGANCE

You'll be conscious of the aura of stylish elegance that pervades this custom home from your first welcome at the front door. This exquisite brick ranch features 3 natural fireplaces (living room, rec. room, family room,) 4 bedrooms, carpeting in living room, 3 bedrooms and stairs, finished basement, formal dining room, 4 baths (1 located in attached 2 1/2 car garage along with an office), lovely modern kitchen, built-in pool and tennis court. Truly an executive estate. 5 minutes from Kensington, \$15,500 down on land contract, full price \$65,000.

LIVONIA COVENTRY GARDENS SUBDIVISION
Fine And Dandy

— For people who want the highly desirable Coventry Gardens Sub. this is the brick ranch with 3 good sized rooms, 2 baths and beautiful family room. Natural fireplace in lovely modern living room. Built-ins in well appointed kitchen. Across the street from the ravines, a natural playground for the kids. Beautiful treed lot. Immediate occupancy. \$30,900.

GARDEN CITY WORD TO THE WIVES IS SUFFICIENT

A wise wife is looking for a spacious interior in an eye-catching Colonial, in a charming Estates location. This beautiful, new, new, brick home has 3 bedrooms up, 1 1/2 baths; beautiful family room with natural fireplace is adjacent to efficient modern kitchen with built-ins. Thermo windows, 2 car attached garage, owner transferred. This home is less than 1 year old, only \$29,900.

LIVONIA THE HOME YOU HAVE EARNED

— Designed for easy entertainment or plain relaxing, this delightful 3 bedroom ranch is just what you have been looking for; carpeting throughout, large covered porch, time saver built-in washer and dryer in kitchen. Huge 25x25, 3 car garage, garden tool house. Very clean. \$24,900.

SOUTHFIELD OPEN SUNDAY 1-4
N. OFF 8 MILE WEST OF SOUTHFIELD
20810 AVON LANE
INSTANT RELIEF

For those rentin' pains... we have here a nice 2 bedroom aluminum siding ranch on an 100x188 lot, large dining room, utility room, attached breezeway and garage, gas heat, immediate occupancy. \$1,600 down FHA will move you in. Full price \$23,900.

LIVONIA OPEN SUNDAY 2-5
W. OFF 6 MILE ON GOLFWAY
DENMAR ESTATES, 17460 PARKLANE ALOHA (MEANS GOOD BUY)

Truly one of today's better buys on the market is this beautiful 3 bedroom, 1 1/2 bath brick ranch. A very well maintained home with lovely modern kitchen including built-ins, full tiled basement, large family room with fireplace, terrace, attached 2 car garage. Beautifully landscaped lot. Priced to sell at \$31,900.

To serve you our office is open Monday through Thursday 9-5; Friday 9-7; Saturday 9-5 Sunday 11-5

THOMPSON-BROWN COMPANY
41120 W. Five Mile Rd.
PLYMOUTH, MICH.
PLYMOUTH 455-2700
LIVONIA or DETROIT 261-5080

LIVONIA OVER AN ACRE OF BEAUTY

BRIGHT AND CHEERFUL THRU-OUT... Crisp and clean 2 bedroom and den or 3rd bedroom, spacious living room that is 23'x14'10". Full basement, 2 car garage. You won't feel cramped on this 200'x227' lot with trees, shrubs and Rock Gardens that are well maintained and you may have IMMEDIATE OCCUPANCY... \$32,900

5 BEDROOM COLONIAL
COVENTRY GARDENS WEST... One of Livonia's nicest areas. 5 bedroom center entrance colonial, 4 bedrooms up, 1 down or den. Formal dining room, kitchen-dining area combination plus dishwasher. Paneled family room with oak floor and brick wall fireplace. Doorwall to lovely manicured lawn. 2 car attached garage. Home is in move-in condition. EXTRA SHARP!... \$40,900

FIRST OFFERING
IMMACULATE THRU-OUT... 4 bedroom ranch with 5th bedroom, professionally finished in basement with built-in bookcase, large rear living room with doorwall to lovely fenced lot. Farm type kitchen with built-ins and formica cupboards, 1 1/2 baths. Professionally finished rec-room with bar. Excellent decor thru-out. 1 1/2 car garage with attached terrace. Fast occupancy. Assume 5 1/4% mortgage. \$28,900

OPEN SUN. 3-6 P.M.
W. OF WAYNE RD. ON JOY
RIGHT ON HARVEY LEFT ON HEES
HEES 35656... Modern living at its best in this 3 bedroom face brick ranch. Country style kitchen with doorwall off dining area to terrace. Antique paneled birch rec-room with bar, 1 1/2 baths, kitchen built-ins, 2 car attached garage. Assume 5 1/4% mortgage. \$28,500

THINK OF SELLING?
Your property can be sold quickly, quietly and with dignity. Let us give you an appraisal without obligation. Our 6 offices and 60 full time salespeople are ready to serve you.

Gordon Williamson
ASK KOMPUTER SERVICE
33620 Five Mile Rd., Livonia
261-0700

J. L. HUDSON
REAL ESTATE
PLYMOUTH OFFICE SO. LYON OFFICE

On 1/2 acre. Custom built brick ranch, includes three bedrooms, family room, full basement, 3 zone hot water heat, 2 car attached garage, immediate possession. \$37,900

Large 2 story in town, 3 bedrooms, 1 1/2 bath, 2 fireplaces, sun room, 2 car attached garage, large paneled rec-room, walking distance to downtown. \$36,900

Lovely remodeled, 2 story home, 3 bedrooms, new kitchen, new furnace, good location, extra large garage. \$29,900

Excellent location, 1 1/2 story brick, 3 bedrooms, separate dining room, large covered terrace. \$25,900

Brick ranch, 3 bedrooms, family room, nice neighborhood of like homes. \$20,500

OPEN HOUSE
SUN. 1-4
at 39129 Orangelawn in Livonia. Spacious 3-bedroom, large family room, 1 1/2 baths, 2 car garage. \$29,900

Almost new, 3 bedroom brick ranch, family room with fine panel, full basement, attached 2 car garage in Tiffany Park, with swimming club membership only... \$27,900

Call for Details on Acreage
West of Plymouth
For the above, all GL 3-2210
479 S. Main St.
Plymouth

Other farm properties listed in our files. Call us for details.

Specializing in farm homes and acreage
For the above, Call 437-7184
437-2443
5353 W. 6 Mile
S. Lyon

ELSEA REALTY & INVESTMENT CO.
FARMINGTON-LIVONIA
22603 Farmington Road
Phone GR 4-0000
GL 7-0710

NORTHWEST
17265 W. Nichols
Phone GR 3-0100
DU 3-4500

DEARBORN
3431 S. Telegraph
Phone CR 4-8711

EAST SIDE</

2-1 Homes For Sale

DEARBORN HEIGHTS
Custom quality 3 bed-room brick ranch. Rec. room, 2 1/2 car garage, well landscaped.
\$2,500 DOWN
WELDON CLARK
REALTORS
GA 5-7300
27492 5 Mile Rd.

INVESTMENT HOME
2 bedroom aluminum sided bungalow in excellent condition. 2 car garage. Property zoned multiple dwelling. Good retirement home. Only \$24,900.

WE WILL BUY YOUR PRESENT HOME
FUNK
GA 1-0600 KE 5-8205
32744 Five Mile Road

WESTLAND
A pleasure to show this neat 3-bedroom brick ranch. Country kitchen with dishwasher. Sliding door-wall to sun room, fenced yard, 1-car attached garage. \$20,900.

J. L. Hudson
REAL ESTATE
425-0900

2-1 Homes For Sale

TASTEFULLY DECORATED COLONIAL on elevated lot with commanding view has spacious master bedroom and 3 additional bedrooms, fireplace in family room, den with bar, 1st floor laundry, kitchen with built-in and breakfast area. Spacious living room. Like new and priced at \$37,900.
Open 9 to 9
"Everywhere You Go"
chamberlain
626-9100 13 Mile & Northwestern

LAKE POINTE VILLAGE 4 bedroom quad. Family room with fireplace, basement, mud room, 2 baths newly decorated, carpeted, large well landscaped lot, privacy fence. Open House Sat. and Sun. 41100 Chabrier Lane, Plymouth. \$33,900.

GRACIOUS LIVING
Is yours to enjoy in this brick colonial on a tree shaded street in lovely neighborhood of N.W. Detroit. 3 bedrooms, full dining room, modern kitchen, carpeting, 1 car garage. Full basement, gas heat. Owner selling at FHA appraised price of \$15,850. Your present home accepted in trade or buy on new mortgage with as little as \$550 down.

SNAP YOUR FINGERS
and whistle a merry tune for here is a real diamond. A white aluminum sided bungalow with 2 bedrooms, full dining room, gas heat, aluminum storms and screens and awnings. 1 1/2 car garage, fenced yard with good landscaping. FHA appraised at \$13,050. Vacant with fast possession. Only

\$50 DOWN
This is not a repossessed home.

ADVANCE
6876 MIDDLEBELT
GA 7-5400

2-1 Homes For Sale

LIVONIA. Quick occupancy. Custom built contemporary. Brick and redwood ranch. 3 bedrooms, 2 1/2 baths, fireplace, tiled, landscaped, garage, all appliances built into dream kitchen with formal cabinets. Additional conventional terms. 30024 Blue Skies Drive, just south of 7 Mile, just west of golf course at Newburgh Rd. Open Sat. and Sun., 1 to 8 p.m. Call Joe. 961-6541 or 537-1640

FARMINGTON OPEN SUN. 2-5
29746 BEACONTREE
BRIAR HILL SUB.

Here is one of the loveliest homes offered. 3 bedroom brick ranch with attached garage on 1/2 acre of beautifully landscaped land. A home of many extras including finished basement, 1 1/2 baths, fireplace, carpeting thru-out, and enclosed terrace.

5 BEDROOMS FIRST OFFERING

Redford. You will get more value out of this 10 room brick home than most any other. Listen: large living room, formal dining room, kitchen, 5 bedrooms and full basement. Wet plaster carpeting and many other features. Hurry and call for an appointment now!

FARMINGTON CUSTOM BUILT MASTER PIECE

Many years of hard work and tender loving care have been put into the creation of this truly beautiful home. If you are looking for quiet and peaceful seclusion, you will find it here. Large living room, dining room, kitchen, 2 bedrooms, family room, attached garage and much, much more in a beautifully wooded area. Visit this one and you won't want to leave.

2-1 Homes For Sale

REDFORD Twp. 17415 Fox. 3 bedroom ranch with extras. DE 4-6174
FARMINGTON WOODCROFT

Custom 2 bedroom brick ranch for the person who appreciates wet plaster and true quality, on beautiful landscaped 100x150' lot. 40x24' tiled basement. Fireplace in living room, cozy 15x10' den. 2 car attached garage. Prime area. \$35,500.

WESTBROOKE MANOR

Are you looking for a 3 bedroom brick ranch with 2 full baths, 2 fireplaces, full basement, large kitchen with built-in, New 21x16' family room with beamed ceiling. Newly decorated. Owner transferred. \$34,900.

VALLEY VIEW CIRCLE

Don't overlook this fine custom built ranch. 3 bedrooms, 2 full baths, formal dining room, fireplace, full basement, 2 car attached garage. Immediate occupancy. \$33,000.

WARNER FARMS

Newly decorated 3 bedroom room, fireplace, 1 1/2 baths, paneled rec room with bar. 126x194 ft. corner lot. Walk to shopping and schools. \$26,700.

10 ACRES

APPLE AND CHERRY TREES. Remodeled 4 bedroom farm house in beautiful setting. Home can be purchased as is unfinished or completed. 400' frontage on 10 Mile Rd. Ideal for horses. This won't last. Finished price, \$41,000.

2 bedroom older home for beginners or retirees with full dining room and basement. New furnace, carpeting, 2 car garage. Aluminum siding. 82x180' lot. \$14,000.

SANDERSON

CLOSED SUNDAYS
GR 4-3000 KE 5-2720
32300 Grand River

FARMINGTON City. Open Sun. 1-5. 23191 Violet. Newly decorated, 3 bedroom home with basement, large landscaped lot. Choice location. \$18,900. \$ down or \$10,000 to assume 5 1/2% mortgage. 474-6238

Open 9 to 9
"Everywhere You Go"
chamberlain
626-9100 13 Mile & Northwestern

OVER 20 YEARS OF DEPENDABLE SERVICE

LIVONIA

OPEN SUN. 2-5
9301 Merriman, south of Plymouth Rd. Attractive 3 bedroom home with modern kitchen, carpeting, 1 1/2 baths, rec. room and garage. \$23,900.

4 BEDROOMS

Kimberly Oaks. Lovely face brick colonial home with 2 1/2 baths, dining room, modern kitchen, FAMILY ROOM, carpeting and attached 2 car garage. Well landscaped. \$37,500.

DOUBLE THE VALUE 2 HOMES

One 8 room brick home with 4 bedrooms, formal dining room, library, 3 full baths, 3 fireplaces, terrace and enormous living room. This has a 2 1/2 car poured garage under house. Full finished basement and too many other extras to mention. Other, 3 bedroom aluminum sided home with utility room. All this and over 1/2 acre of beautifully landscaped ground. Will consider land contract.

DOUBLE THE VALUE 2 HOMES

One 8 room brick home with 4 bedrooms, formal dining room, library, 3 full baths, 3 fireplaces, terrace and enormous living room. This has a 2 1/2 car poured garage under house. Full finished basement and too many other extras to mention. Other, 3 bedroom aluminum sided home with utility room. All this and over 1/2 acre of beautifully landscaped ground. Will consider land contract.

DOUBLE THE VALUE 2 HOMES

One 8 room brick home with 4 bedrooms, formal dining room, library, 3 full baths, 3 fireplaces, terrace and enormous living room. This has a 2 1/2 car poured garage under house. Full finished basement and too many other extras to mention. Other, 3 bedroom aluminum sided home with utility room. All this and over 1/2 acre of beautifully landscaped ground. Will consider land contract.

DOUBLE THE VALUE 2 HOMES

One 8 room brick home with 4 bedrooms, formal dining room, library, 3 full baths, 3 fireplaces, terrace and enormous living room. This has a 2 1/2 car poured garage under house. Full finished basement and too many other extras to mention. Other, 3 bedroom aluminum sided home with utility room. All this and over 1/2 acre of beautifully landscaped ground. Will consider land contract.

DOUBLE THE VALUE 2 HOMES

One 8 room brick home with 4 bedrooms, formal dining room, library, 3 full baths, 3 fireplaces, terrace and enormous living room. This has a 2 1/2 car poured garage under house. Full finished basement and too many other extras to mention. Other, 3 bedroom aluminum sided home with utility room. All this and over 1/2 acre of beautifully landscaped ground. Will consider land contract.

DOUBLE THE VALUE 2 HOMES

One 8 room brick home with 4 bedrooms, formal dining room, library, 3 full baths, 3 fireplaces, terrace and enormous living room. This has a 2 1/2 car poured garage under house. Full finished basement and too many other extras to mention. Other, 3 bedroom aluminum sided home with utility room. All this and over 1/2 acre of beautifully landscaped ground. Will consider land contract.

DOUBLE THE VALUE 2 HOMES

One 8 room brick home with 4 bedrooms, formal dining room, library, 3 full baths, 3 fireplaces, terrace and enormous living room. This has a 2 1/2 car poured garage under house. Full finished basement and too many other extras to mention. Other, 3 bedroom aluminum sided home with utility room. All this and over 1/2 acre of beautifully landscaped ground. Will consider land contract.

DOUBLE THE VALUE 2 HOMES

One 8 room brick home with 4 bedrooms, formal dining room, library, 3 full baths, 3 fireplaces, terrace and enormous living room. This has a 2 1/2 car poured garage under house. Full finished basement and too many other extras to mention. Other, 3 bedroom aluminum sided home with utility room. All this and over 1/2 acre of beautifully landscaped ground. Will consider land contract.

DOUBLE THE VALUE 2 HOMES

One 8 room brick home with 4 bedrooms, formal dining room, library, 3 full baths, 3 fireplaces, terrace and enormous living room. This has a 2 1/2 car poured garage under house. Full finished basement and too many other extras to mention. Other, 3 bedroom aluminum sided home with utility room. All this and over 1/2 acre of beautifully landscaped ground. Will consider land contract.

DOUBLE THE VALUE 2 HOMES

One 8 room brick home with 4 bedrooms, formal dining room, library, 3 full baths, 3 fireplaces, terrace and enormous living room. This has a 2 1/2 car poured garage under house. Full finished basement and too many other extras to mention. Other, 3 bedroom aluminum sided home with utility room. All this and over 1/2 acre of beautifully landscaped ground. Will consider land contract.

DOUBLE THE VALUE 2 HOMES

One 8 room brick home with 4 bedrooms, formal dining room, library, 3 full baths, 3 fireplaces, terrace and enormous living room. This has a 2 1/2 car poured garage under house. Full finished basement and too many other extras to mention. Other, 3 bedroom aluminum sided home with utility room. All this and over 1/2 acre of beautifully landscaped ground. Will consider land contract.

DOUBLE THE VALUE 2 HOMES

One 8 room brick home with 4 bedrooms, formal dining room, library, 3 full baths, 3 fireplaces, terrace and enormous living room. This has a 2 1/2 car poured garage under house. Full finished basement and too many other extras to mention. Other, 3 bedroom aluminum sided home with utility room. All this and over 1/2 acre of beautifully landscaped ground. Will consider land contract.

DOUBLE THE VALUE 2 HOMES

One 8 room brick home with 4 bedrooms, formal dining room, library, 3 full baths, 3 fireplaces, terrace and enormous living room. This has a 2 1/2 car poured garage under house. Full finished basement and too many other extras to mention. Other, 3 bedroom aluminum sided home with utility room. All this and over 1/2 acre of beautifully landscaped ground. Will consider land contract.

DOUBLE THE VALUE 2 HOMES

One 8 room brick home with 4 bedrooms, formal dining room, library, 3 full baths, 3 fireplaces, terrace and enormous living room. This has a 2 1/2 car poured garage under house. Full finished basement and too many other extras to mention. Other, 3 bedroom aluminum sided home with utility room. All this and over 1/2 acre of beautifully landscaped ground. Will consider land contract.

DOUBLE THE VALUE 2 HOMES

One 8 room brick home with 4 bedrooms, formal dining room, library, 3 full baths, 3 fireplaces, terrace and enormous living room. This has a 2 1/2 car poured garage under house. Full finished basement and too many other extras to mention. Other, 3 bedroom aluminum sided home with utility room. All this and over 1/2 acre of beautifully landscaped ground. Will consider land contract.

2-1 Homes For Sale

DEARBORN EAST
Beautiful 3 bedroom face brick bungalow, 2 1/2 baths, rec. room with bar, side drive, 2 car garage. \$7,000 down. Also 2 and 4 bedroom homes in East Dearborn.

PATTON

Schoolcraft - Outer Drive
Sharp 2 bedroom ranch style home, carpet, utility room, side drive, garage, \$5,000 assumes 5 1/2% mortgage.

LAUDER

Nice 2 bedroom brick bungalow. \$17,500. \$5,500 down, conventional.

LAHSE-OUTER DR.

2 bedroom co-op apartment. It's sharp. It's vacant. It's priced right and ready to move in. \$14,900.

WEST WARREN-GREENFIELD

Clean 3 bedroom brick. A steal, \$5,000 down to settle estate.

BRUNO REALTY CO.

12746 Grand River
931-1303 KE 5-2727

IMMEDIATE OCCUPANCY

Compton Village. Spacious tri-level has huge 22x12 family room, 3 bedrooms, 1 1/2 baths, covered breezeway to 2-car garage. Close to Swim Club. \$26,900.

WE WILL BUY YOUR PRESENT HOME

FUNK
GA 1-0600 KE 5-8205
32744 Five Mile

FRANKLIN-Charm alone in this capturing ranch in private setting. 3 bedrooms, living room with fireplace, separate dining room, kitchen with breakfast area. Wet bar in finished rec. room with refrigerator. Screened summer house. Priced right at \$41,900.

Open 9 to 9
"Everywhere You Go"
chamberlain
626-9100 13 Mile & Northwestern

OVER 20 YEARS OF DEPENDABLE SERVICE

LIVONIA

OPEN SUN. 2-5
25951 Farmbrook, near Northwestern and Franklin Rd. Over 2 acres of rolling land with this 3 bedroom home. Dining room, basement and 3 car garage. 3 box stall and corral. Immediate occupancy. \$34,900.

FARMINGTON TWP.

Only \$18,500. \$3,000 on Land Contract. Sharp, 3 bedroom ranch home in custom area with trees. Large modern kitchen, carpeting, gas heat. On quiet street. Near transportation.

WE WILL BUY YOUR PRESENT HOME

FUNK
GA 1-0600 KE 5-8205
32744 Five Mile

FRANKLIN-Charm alone in this capturing ranch in private setting. 3 bedrooms, living room with fireplace, separate dining room, kitchen with breakfast area. Wet bar in finished rec. room with refrigerator. Screened summer house. Priced right at \$41,900.

Open 9 to 9
"Everywhere You Go"
chamberlain
626-9100 13 Mile & Northwestern

OVER 20 YEARS OF DEPENDABLE SERVICE

LIVONIA

OPEN SUN. 2-5
25951 Farmbrook, near Northwestern and Franklin Rd. Over 2 acres of rolling land with this 3 bedroom home. Dining room, basement and 3 car garage. 3 box stall and corral. Immediate occupancy. \$34,900.

FARMINGTON TWP.

Only \$18,500. \$3,000 on Land Contract. Sharp, 3 bedroom ranch home in custom area with trees. Large modern kitchen, carpeting, gas heat. On quiet street. Near transportation.

WE WILL BUY YOUR PRESENT HOME

FUNK
GA 1-0600 KE 5-8205
32744 Five Mile

FRANKLIN-Charm alone in this capturing ranch in private setting. 3 bedrooms, living room with fireplace, separate dining room, kitchen with breakfast area. Wet bar in finished rec. room with refrigerator. Screened summer house. Priced right at \$41,900.

Open 9 to 9
"Everywhere You Go"
chamberlain
626-9100 13 Mile & Northwestern

OVER 20 YEARS OF DEPENDABLE SERVICE

LIVONIA

OPEN SUN. 2-5
25951 Farmbrook, near Northwestern and Franklin Rd. Over 2 acres of rolling land with this 3 bedroom home. Dining room, basement and 3 car garage. 3 box stall and corral. Immediate occupancy. \$34,900.

FARMINGTON TWP.

Only \$18,500. \$3,000 on Land Contract. Sharp, 3 bedroom ranch home in custom area with trees. Large modern kitchen, carpeting, gas heat. On quiet street. Near transportation.

WE WILL BUY YOUR PRESENT HOME

FUNK
GA 1-0600 KE 5-8205
32744 Five Mile

FRANKLIN-Charm alone in this capturing ranch in private setting. 3 bedrooms, living room with fireplace, separate dining room, kitchen with breakfast area. Wet bar in finished rec. room with refrigerator. Screened summer house. Priced right at \$41,900.

Open 9 to 9
"Everywhere You Go"
chamberlain
626-9100 13 Mile & Northwestern

OVER 20 YEARS OF DEPENDABLE SERVICE

LIVONIA

OPEN SUN. 2-5
25951 Farmbrook, near Northwestern and Franklin Rd. Over 2 acres of rolling land with this 3 bedroom home. Dining room, basement and 3 car garage. 3 box stall and corral. Immediate occupancy. \$34,900.

FARMINGTON TWP.

Only \$18,500. \$3,000 on Land Contract. Sharp, 3 bedroom ranch home in custom area with trees. Large modern kitchen, carpeting, gas heat. On quiet street. Near transportation.

WE WILL BUY YOUR PRESENT HOME

FUNK
GA 1-0600 KE 5-8205
32744 Five Mile

FRANKLIN-Charm alone in this capturing ranch in private setting. 3 bedrooms, living room with fireplace, separate dining room, kitchen with breakfast area. Wet bar in finished rec. room with refrigerator. Screened summer house. Priced right at \$41,900.

Open 9 to 9
"Everywhere You Go"
chamberlain
626-9100 13 Mile & Northwestern

2-1 Homes For Sale

LIVONIA & AREA
SPECIAL 3 bedroom home with attached breezeway and 2-car garage, natural fireplace in 23' living room, family-size kitchen, 13' bedrooms, full basement, gas heat, large treed lot, cyclone fenced. \$18,900.

WESTLAND BEAUTY. Very clean, 3-bedroom face brick ranch, large 15' kitchen, oak floors thru-out, full basement, gas heat, aluminum storms and screens, attractively landscaped lot on quiet street. Quick possession. Only \$19,500.

ROSEDALE GARDENS. Beautiful 40' face brick ranch, natural fireplace, new carpeting in living room, huge 18' kitchen, 3 bedrooms, tiled and paneled basement, gas heat, new 2 1/2-car garage. Excellent area. Only \$21,900. FHA terms available.

FACE-BRICK COLONIAL. Sharp 3-bedroom home, king-size 20' kitchen, 1 1/2 baths, family room with natural fireplace, huge master bedroom, full basement, 26' patio, 2-car garage. Priced to sell at \$28,900.

JAY
425-1500

GREENFIELD-7 Mile area. 2 bedroom bungalow with 5 1/2% high balance, assumable mortgage. By owner Call 273-2788

WE WILL BUY YOUR PRESENT HOME

FUNK
GA 1-0600 KE 5-8205
32744 Five Mile

FRANKLIN-Charm alone in this capturing ranch in private setting. 3 bedrooms, living room with fireplace, separate dining room, kitchen with breakfast area. Wet bar in finished rec. room with refrigerator. Screened summer house. Priced right at \$41,900.

Open 9 to 9
"Everywhere You Go"
chamberlain
626-9100 13 Mile & Northwestern

OVER 20 YEARS OF DEPENDABLE SERVICE

LIVONIA

OPEN SUN. 2-5
25951 Farmbrook, near Northwestern and Franklin Rd. Over 2 acres of rolling land with this 3 bedroom home. Dining room, basement and 3 car garage. 3 box stall and corral. Immediate occupancy. \$34,900.

FARMINGTON TWP.

Only \$18,500. \$3,000 on Land Contract. Sharp, 3 bedroom ranch home in custom area with trees. Large modern kitchen, carpeting, gas heat. On quiet street. Near transportation.

WE WILL BUY YOUR PRESENT HOME

FUNK
GA 1-0600 KE 5-8205
32744 Five Mile

FRANKLIN-Charm alone in this capturing ranch in private setting. 3 bedrooms, living room with fireplace, separate dining room, kitchen with breakfast area. Wet bar in finished rec. room with refrigerator. Screened summer house. Priced right at \$41,900.

Open 9 to 9
"Everywhere You Go"
chamberlain
626-9100 13 Mile & Northwestern

OVER 20 YEARS OF DEPENDABLE SERVICE

LIVONIA

OPEN SUN. 2-5
25951 Farmbrook, near Northwestern and Franklin Rd. Over 2 acres of rolling land with this 3 bedroom home. Dining room, basement and 3 car garage. 3 box stall and corral. Immediate occupancy. \$34,900.

FARMINGTON TWP.

Only \$18,500. \$3,000 on Land Contract. Sharp, 3 bedroom ranch home in custom area with trees. Large modern kitchen, carpeting, gas heat. On quiet street. Near transportation.

WE WILL BUY YOUR PRESENT HOME

FUNK
GA 1-0600 KE 5-8205
32744 Five Mile

FRANKLIN-Charm alone in this capturing ranch in private setting. 3 bedrooms, living room with fireplace, separate dining room, kitchen with breakfast area. Wet bar in finished rec. room with refrigerator. Screened summer house. Priced right at \$41,900.

Open 9 to 9
"Everywhere You Go"
chamberlain
626-9100 13 Mile & Northwestern

OVER 20 YEARS OF DEPENDABLE SERVICE

LIVONIA

OPEN SUN. 2-5
25951 Farmbrook, near Northwestern and Franklin Rd. Over 2 acres of rolling land with this 3 bedroom home. Dining room, basement and 3 car garage. 3 box stall and corral. Immediate occupancy. \$34,900.

FARMINGTON TWP.

Only \$18,500. \$3,000 on Land Contract. Sharp, 3 bedroom ranch home in custom area with trees. Large modern kitchen, carpeting, gas heat. On quiet street. Near transportation.</

2-4 Commercial, Industrial

\$10,000 DOWN
300x400 with 2 buildings, access to 2 main mile roads, 1 mile from Sears Livonia Mall. \$110,000. **TEPPE REALTY** 25200 Five Mile KE 3-7272

MEDICAL Clinic, 3290 Cherry Hill near Varsity. First offering. Ultra modern, air conditioned building. 2,200 square feet plus parking. Two suites, now vacant. Priced low. Small down payment plan. For appointment call. Bus. Robinson. Livonia Management. UN 3-5853

INDUSTRIAL BUILDING
12,000 sq. ft. northwest Suburban area. Near truck well. Good for warehousing, distribution, manufacturing, etc. 90 day occupancy. Terms available.

ELSEA
INDUSTRIAL DIVISION
841-1400

2-5 Out-of-Town Property
170 ACRES of beautiful wooded tract on hunting land near Harrison. 338-3512

PRIVATE spring fed lake, of about 12 acres. Located on 280 acres of woodland. In western Okego County, accessible by good road. 331-10. Terms available. By owner. 476-3514

NATURE LOVERS FISHERMEN AND HUNTERS
PRE-OPENING SALE
Large scenic beautiful wooded sites for your new vacation or permanent home adjoining 20,000 acres of state forest near Roscommon.

AU SABLE RIVER VALLEY
has everything you want for northern beauty. New country maintained roads now under construction. Enjoy canoeing and fishing on the beautiful Au Sable River or walk on your door into the forest with miles of trails and the best of deer, rabbit and partridge hunting. Well planned building requirements for your protection but we do allow family campers for your enjoyment until you build. We will finance your purchase with only 10% down payment. Write or call.

WOLFE AND RUTLEDGE
NORTHERN PROPERTIES, INC.
33235 7 MILE RD., LIVONIA 421-0546

GR 4-5700 KE 4-4358 or PONTIAC 681-0003
Representative on property weekends. Follow signs. 5 miles N. of Roscommon to property.

LIVINGTON, MICH.
Year-round home. All modern 2 bedroom, near churches, schools, shopping. By owner. CA 5-2024

E. TWIN LAKE, Livingston
3 bedroom Swiss Chalet, 2 years old, quality throughout. Arvid Johnson, Livingston Valley Real Estate. 786-2491

2-6 Resorts For Sale
LAKE ST. CLAIR, Canada. Lakefront 2 bedroom cottage. Completely furnished. Sun's Beach north of Highway 39 between Belle River and Stony Point. 30 minutes from the tunnel. \$1,800 full price or offer, cash only. Frank—Phone number on sign at cottage. LO 2-7873

NEW cottage roughed in only. Plank recreation area, 1 hour drive, aluminum siding and windows. LO 2-7873

2-8 Resorts For Sale
NEW YEAR ROUND furnished 2 bedroom bar red aluminum sided cottage. Carport, 70' wooden deck, hot tub, swimming pool, etc. 300' from main house. Lake St. Clair, near Houghton Lake. Priced at \$100,000. Call 476-3514

HURON RIVER FRONT HOME
Natural fireplace, sunporch, garage. Only \$55,000. Terms. **CONSOLIDATED** 563-4181 1-227-2612

NEW-NEW-NEW
All modern Econo-Homes. Model open 7 days a week. Courteous showing. Quality large lots. Spring fed lake. Private sand beach. Boat launching sites. Fishing and hunting. Protective restrictions. Starter cottage and lot, 10% down. We finance. House Trailer lots. New subdivision on paved road. \$395. down. Low monthly payments. Opening prices subject to change. Nature surroundings. Close to shopping area and personal services. I-75 Freeway access to all our properties. **NORTHERN DEVELOPMENT COMPANY** Across from Wilson State Park On North Bus. US-27 (I-75) Harrison 338-3512

HANDYMAN SPECIAL
\$1,000 down buys this nearly completed 2 1/2 story cottage overlooking Herringway Lake, near Lake Erie. Big high dry lot. Total price \$9,900. **J. E. T. CLAIR** 534-0019

2-7 Lake Property
LAKE front furnished cottage on private beach. \$2,000. Call at 79 Kile's Beach, Colchester, Ontario. G.A. 1-5929

MIRRORED LAKE—Beacon wooded hillside lake lot. 150' frontage by approximately 200' deep. 45 miles from Livonia. \$5,500 cash. G.A. 1-5929

AU GRES Oak Park Sub. Saginaw Bay-Lake Huron area. 2 lakefront lots. Each 50x200'. 271-2369

PORTLAND Lake on Huron River chain of Lakes. 17 miles NW of Ann Arbor. 3 bedroom, screened porch, paneled living and dining room. Modern heat and air conditioning. 1 1/2 baths, deck and beach. \$25,000. 274-6374, 426-8333

MIRRORED LAKE View lot. Densely wooded lake lot. 150' frontage on rd. by 150' deep. Deep man-made lake. 1 1/2 baths, deck and beach. Must sell. \$3,200 cash. G.A. 1-5929

2-8 Lots & Acreage
42 ACRES
Ideal for residential subdividing in Westland (Hix Road-Warren Road area) sewer and water available. Call for details. **FUNK REALTY** 421-0600 KE 5-8205

BRIGHTON Area. Wooded 2-acre building site. By owner. Days 477-9770. Evenings 517-546-9446

SOUTHFIELD
STAINLESS-STEEL
Two beautiful lots. All improvements. Each 100'x220' corner. Real buy. **WILBANKS** 337-8300 25941 W. Six Mile Rd. 1 1/2 Blocks W. Beach Rd.

10% DOWN
40 Acres north of Brighton, 4 minutes from US-23. Expressway exit. No reasonable offer refused. **TEPPE REALTY** 25200 Five Mile KE 3-7262

2-9 Farms For Sale
PRICED TO SELL—Lovely, wooded lot in Brighton Farms is approx. 1 1/2 acres. Building site and driveway cleared of trees. 150 ft. well with 4' casing in, perc. is clay. \$20,500.

HORSE FARM MILFORD AREA
10 beautiful acres of rolling land with 2 year old ranch house. Full basement, 3 bedrooms, 1 1/2 baths, paneled family room, first floor laundry, 2 car attached garage, small tenant house is rented. 10 stall horse barn. Storage shed, hay barn, fenced pastures. This is an ideal location for family living with ample facilities for boarding a few horses if you desire. An excellent value at \$58,000. **J. L. MOONEY** KE 3-1600

SMALL farms. Room for horses and kids. Buy sell or trade with Art Daniels Realty, 1230 North Milford Rd. 685-1587 or 7030 Dexter Pike. 626-6886

2-10 Mortgage & Land Contracts
CASH for land contracts. Call after 5 p.m. 349-2443

2-11 Wanted, Real Estate
FAST CASH FOR HOMES
Livonia, Garden City, Westland areas. Carlson Real Estate. 261-1010

QUICK CASH
INVESTMENT BUYER
Call Frank Chandler, Agent 427-5420

8 TO 12 units, apartment building wanted by private buyer. 278-8981

2-12 Business Opportunities
WELL established franchise. Employment Agency for sale, part or whole. Making good profit. 100% potential. 7 consultants, deluxe offices. Present owner will train. Call after 5 p.m. and weekends. 266-5776

PRIME business franchise on U.S. 14 in Plymouth Township. By owner. 6 p.m. and weekends. 266-5776

CARRY-OUT BUSINESS
Chicken, pizza, fish, shrimp, ribs. Don't miss this great Franchise opportunity because of health. 474-8010 and 474-8150

3-1 Rooms For Rent
ATTRACTIVE room. Non-drinking or smoking gentleman over 30. Carpeted, bath, \$16. GL 3-7085

GENTLEMAN, kitchen and dining privileges. 1 private bedroom. Plymouth, Sheldon Rd. 455-0089

FARMINGTON lady or gentleman. Non-smoker. 474-5623

ROOM for gentleman, first floor. Private parking, near city center. Livonia. 274-3136

GREENFIELD—Plymouth area. Large room for 1 or 2 refined working girls, kitchen privileges. If desired. 261-1010

2 CLEAN modern rooms. TV or stereo. 261-3551

FURNISHED room for working lady. Nice home, close to transportation. Between Fenkel and Puritan. 261-3551

3-2 Apartments for Rent
BURTON PLACE APARTMENTS
12901 Burt Rd. New 1 bedroom apartment. Air conditioning, carpet, drapes, appliances, off street parking \$140. 2 bedrooms, \$165. 255-0308 535-2310

261-2022
Plymouth Heritage Apartments
North Territorial at Sheldon Road in Plymouth Township. Deluxe one and two bedroom apartments from \$140 monthly including heat. Families accepted. Manager at 12923 Heritage Dr. Phone: 455-2143 or 538-4733

SOUTHFIELD, Warren, 2 bedroom upper, just completely decorated. Garage. Near shopping, transportation. \$310 a month, 1 year's lease. Security deposit. 537-7379

DEARBORN PARK APTS.
New 1 and 2 Bedroom \$155-\$165
26170 Michigan Ave. just West of Beech Daly Rd. Includes: Carpeting, heat and cooking gas, air conditioning. Sound-proof (masonry walls), swimming pool, appliances, including hot water, etc. Inquire 1701 Franklin Drive, Apt. 102 278-4143

FARMINGTON, 1st time offered. Beautiful, fireplace, carpeting, new refrigerator and stove, private, 1200 sq. ft. month in lease. Everything. Security deposit. 551-3980, 474-2674

CITY OF SOUTHFIELD
Beech Rd. at Shawneetown 1 block north of 8 Mile Parkway West Apts. Immediate Occupancy. Open Daily 12 noon - 8 P.M. Manager 387-2500

PLYMOUTH, 1 bedroom apartment. No children or pets. References required. 453-3884

HAWTHORNE CLUB
7700 Merriman Rd. by Ann Arbor Trail next to Hawthorne Valley Country Club. New 1 & 2 Bedrooms: \$145.00 - \$162.50
Includes: heat, carpeting, G-E appliances, air conditioner, patio, pool and fully sound-proofed walls and floors. 425-6261. FURNISHED MODEL OPEN DAILY.

NOW RENTING
1 and 2 bedrooms, carpeted, stove, refrigerator, air conditioning, disposal, car port, swimming pool, lots of closets, close to everything. Most use appreciate. **VALLEY VIEW APTS.** 32000 Grand River 476-3203

TELEGRAPH 3 Mile area, 1 bedroom apartment. Carpeting, drapes, hotpoint appliances. \$130. 335-8133

MOBILE home furnished. Plymouth Rd. Telegraph area. Mature male preferred. Security deposit required. Call GR 4-1873

2 TWO bedroom, country home, on blacktop road. Adults only. \$225 per month, references. GR 4-5519

3 BEDROOM Central location. Adults only. Security deposit. Available immediately. For information, Barbara Miller, 474-2674

PLEASE 4 bedroom country home, furnished, west of Plymouth area. Couple or single only. 453-6992

FURNISHED 3 to 4 bedroom house in City of Farmington. Available Sept. 1st. 474-3088

2 TWO bedroom, country home, on blacktop road. Adults only. \$225 per month, references. GR 4-5519

3 BEDROOM Central location. Adults only. Security deposit. Available immediately. For information, Barbara Miller, 474-2674

PLEASE 4 bedroom country home, furnished, west of Plymouth area. Couple or single only. 453-6992

FURNISHED 3 to 4 bedroom house in City of Farmington. Available Sept. 1st. 474-3088

2 TWO bedroom, country home, on blacktop road. Adults only. \$225 per month, references. GR 4-5519

3 BEDROOM Central location. Adults only. Security deposit. Available immediately. For information, Barbara Miller, 474-2674

PLEASE 4 bedroom country home, furnished, west of Plymouth area. Couple or single only. 453-6992

FURNISHED 3 to 4 bedroom house in City of Farmington. Available Sept. 1st. 474-3088

2 TWO bedroom, country home, on blacktop road. Adults only. \$225 per month, references. GR 4-5519

3 BEDROOM Central location. Adults only. Security deposit. Available immediately. For information, Barbara Miller, 474-2674

PLEASE 4 bedroom country home, furnished, west of Plymouth area. Couple or single only. 453-6992

FURNISHED 3 to 4 bedroom house in City of Farmington. Available Sept. 1st. 474-3088

2 TWO bedroom, country home, on blacktop road. Adults only. \$225 per month, references. GR 4-5519

3 BEDROOM Central location. Adults only. Security deposit. Available immediately. For information, Barbara Miller, 474-2674

PLEASE 4 bedroom country home, furnished, west of Plymouth area. Couple or single only. 453-6992

FURNISHED 3 to 4 bedroom house in City of Farmington. Available Sept. 1st. 474-3088

2 TWO bedroom, country home, on blacktop road. Adults only. \$225 per month, references. GR 4-5519

3 BEDROOM Central location. Adults only. Security deposit. Available immediately. For information, Barbara Miller, 474-2674

PLEASE 4 bedroom country home, furnished, west of Plymouth area. Couple or single only. 453-6992

FURNISHED 3 to 4 bedroom house in City of Farmington. Available Sept. 1st. 474-3088

2 TWO bedroom, country home, on blacktop road. Adults only. \$225 per month, references. GR 4-5519

3 BEDROOM Central location. Adults only. Security deposit. Available immediately. For information, Barbara Miller, 474-2674

PLEASE 4 bedroom country home, furnished, west of Plymouth area. Couple or single only. 453-6992

FURNISHED 3 to 4 bedroom house in City of Farmington. Available Sept. 1st. 474-3088

2 TWO bedroom, country home, on blacktop road. Adults only. \$225 per month, references. GR 4-5519

3 BEDROOM Central location. Adults only. Security deposit. Available immediately. For information, Barbara Miller, 474-2674

PLEASE 4 bedroom country home, furnished, west of Plymouth area. Couple or single only. 453-6992

FURNISHED 3 to 4 bedroom house in City of Farmington. Available Sept. 1st. 474-3088

2 TWO bedroom, country home, on blacktop road. Adults only. \$225 per month, references. GR 4-5519

3 BEDROOM Central location. Adults only. Security deposit. Available immediately. For information, Barbara Miller, 474-2674

PLEASE 4 bedroom country home, furnished, west of Plymouth area. Couple or single only. 453-6992

FURNISHED 3 to 4 bedroom house in City of Farmington. Available Sept. 1st. 474-3088

2 TWO bedroom, country home, on blacktop road. Adults only. \$225 per month, references. GR 4-5519

3 BEDROOM Central location. Adults only. Security deposit. Available immediately. For information, Barbara Miller, 474-2674

PLEASE 4 bedroom country home, furnished, west of Plymouth area. Couple or single only. 453-6992

FURNISHED 3 to 4 bedroom house in City of Farmington. Available Sept. 1st. 474-3088

2 TWO bedroom, country home, on blacktop road. Adults only. \$225 per month, references. GR 4-5519

3 BEDROOM Central location. Adults only. Security deposit. Available immediately. For information, Barbara Miller, 474-2674

PLEASE 4 bedroom country home, furnished, west of Plymouth area. Couple or single only. 453-6992

FURNISHED 3 to 4 bedroom house in City of Farmington. Available Sept. 1st. 474-3088

2 TWO bedroom, country home, on blacktop road. Adults only. \$225 per month, references. GR 4-5519

3 BEDROOM Central location. Adults only. Security deposit. Available immediately. For information, Barbara Miller, 474-2674

PLEASE 4 bedroom country home, furnished, west of Plymouth area. Couple or single only. 453-6992

FURNISHED 3 to 4 bedroom house in City of Farmington. Available Sept. 1st. 474-3088

2 TWO bedroom, country home, on blacktop road. Adults only. \$225 per month, references. GR 4-5519

3 BEDROOM Central location. Adults only. Security deposit. Available immediately. For information, Barbara Miller, 474-2674

PLEASE 4 bedroom country home, furnished, west of Plymouth area. Couple or single only. 453-6992

FURNISHED 3 to 4 bedroom house in City of Farmington. Available Sept. 1st. 474-3088

2 TWO bedroom, country home, on blacktop road. Adults only. \$225 per month, references. GR 4-5519

3 BEDROOM Central location. Adults only. Security deposit. Available immediately. For information, Barbara Miller, 474-2674

PLEASE 4 bedroom country home, furnished, west of Plymouth area. Couple or single only. 453-6992

FURNISHED 3 to 4 bedroom house in City of Farmington. Available Sept. 1st. 474-3088

2 TWO bedroom, country home, on blacktop road. Adults only. \$225 per month, references. GR 4-5519

3 BEDROOM Central location. Adults only. Security deposit. Available immediately. For information, Barbara Miller, 474-2674

PLEASE 4 bedroom country home, furnished, west of Plymouth area. Couple or single only. 453-6992

FURNISHED 3 to 4 bedroom house in City of Farmington. Available Sept. 1st. 474-3088

2 TWO bedroom, country home, on blacktop road. Adults only. \$225 per month, references. GR 4-5519

3 BEDROOM Central location. Adults only. Security deposit. Available immediately. For information, Barbara Miller, 474-2674

PLEASE 4 bedroom country home, furnished, west of Plymouth area. Couple or single only. 453-6992

FURNISHED 3 to 4 bedroom house in City of Farmington. Available Sept. 1st. 474-3088

2 TWO bedroom, country home, on blacktop road. Adults only. \$225 per month, references. GR 4-5519

3 BEDROOM Central location. Adults only. Security deposit. Available immediately. For information, Barbara Miller, 474-2674

PLEASE 4 bedroom country home, furnished, west of Plymouth area. Couple or single only. 453-6992

FURNISHED 3 to 4 bedroom house in City of Farmington. Available Sept. 1st. 474-3088

2 TWO bedroom, country home, on blacktop road. Adults only. \$225 per month, references. GR 4-5519

3 BEDROOM Central location. Adults only. Security deposit. Available immediately. For information, Barbara Miller, 474-2674

PLEASE 4 bedroom country home, furnished, west of Plymouth area. Couple or single only. 453-6992

FURNISHED 3 to 4 bedroom house in City of Farmington. Available Sept. 1st. 474-3088

2 TWO bedroom, country home, on blacktop road. Adults only. \$225 per month, references. GR 4-5519

3 BEDROOM Central location. Adults only. Security deposit. Available immediately. For information, Barbara Miller, 474-2674

PLEASE 4 bedroom country home, furnished, west of Plymouth area. Couple or single only. 453-6992

FURNISHED 3 to 4 bedroom house in City of Farmington. Available Sept. 1st. 474-3088

2 TWO bedroom, country home, on blacktop road. Adults only. \$225 per month, references. GR 4-5519

3 BEDROOM Central location. Adults only. Security deposit. Available immediately. For information, Barbara Miller, 474-2674

PLEASE 4 bedroom country home, furnished, west of Plymouth area. Couple or single only. 453-6992

FURNISHED 3 to 4 bedroom house in City of Farmington. Available Sept. 1st. 474-3088

2 TWO bedroom, country home, on blacktop road. Adults only. \$225 per month, references. GR 4-5519

3 BEDROOM Central location. Adults only. Security deposit. Available immediately. For information, Barbara Miller, 474-2674

PLEASE 4 bedroom country home, furnished, west of Plymouth area. Couple or single only. 453-6992

FURNISHED 3 to 4 bedroom house in City of Farmington. Available Sept. 1st. 474-3088

2 TWO bedroom, country home, on blacktop road. Adults only. \$225 per month, references. GR 4-5519

3 BEDROOM Central location. Adults only. Security deposit. Available immediately. For information, Barbara Miller, 474-2674

PLEASE 4 bedroom country home, furnished, west of Plymouth area. Couple or single only. 453-6992

FURNISHED 3 to 4 bedroom house in City of Farmington. Available Sept. 1st. 474-3088

2 TWO bedroom, country home, on blacktop road. Adults only. \$225 per month, references. GR 4-5519

3 BEDROOM Central location. Adults only. Security deposit. Available immediately. For information, Barbara Miller, 474-2674

PLEASE 4 bedroom country home, furnished, west of Plymouth area. Couple or single only. 453-6992

FURNISHED 3 to 4 bedroom house in City of Farmington. Available Sept. 1st. 474-3088

2 TWO bedroom, country home, on blacktop road. Adults only. \$225 per month, references. GR 4-5519

4-1 Help Wanted, Male

CARPENTER
WANTED

Yearly employment, sports
men and office buildings.

353-4440

DELIVERY HELP. Your car is
allowed. Call Mr. Remschel,
353-4440.

YES, ITS SALES

BUT
Did you make over \$1,500
for your last 4 weeks' work?

Care To Talk About It?
Apply Mon. 11 A.M.-1 P.M.,
2:30-4:30 P.M. only.

HOLIDAY INN
22900 Michigan Ave.
Dearborn

Ask for Mr. Remschel

DRIVER-SALESMAN
Established beverage route, no ex-
perience necessary. Full time employ-
ment. Phone, 353-4440.

AMBITIOUS?
Looking for the finer things
for your family? We have an
opportunity I believe, second
to none. No investment and
advance in accordance with
your own ability. A new sales
division of Consolidated Foods
Corp. If you're looking for a
bright future, discuss this offer
with me. Apply Mon., 11
a.m.-1 p.m. and 2:30-4:30
p.m. only. Holiday Inn, 22900
Michigan Ave., Dearborn, 22900

BUS driver, full or part time. Must
be dependable, good driving record.
Apply in person, Northville Coach
Lines, 4115 W. 7 Mile, Northville.

WOODWORKING PLANT
1 Paint Spray Man
Good Pay & Good Benefits
Call 422-7400
Lifetime Door Co.
12500 Merriman

ALUMINUM siding installers. Must
know trim. With own tools and
equipment. Top pay. N. & L.
Builders, 30790 W. 8 Mile Rd.,
Livonia. 353-4440.

PURCHASING
TRAINEE
Young man. Must be me-
chanically inclined. Some col-
lege preferred. Submit resume
to E. A. Jara, Purchasing
Manager, 32400 Ford Rd.,
Garden City 48135.

WELDERS and fitters experienced
in structural steel and iron work.
Sun Steel and Conveyor Co.
477-9880

AIR CONDITIONING AND
REFRIGERATION
MAINTENANCE MAN
3-5 years of experience on
Commercial Systems. Experi-
ence on Cascade Refrigeration
systems desirable. Full time
steady work with support of
the Maintenance Staff. Call
area code 313-665-7766.

BENDIX CORP.
AEROSPACE SYSTEMS DIV.
Ann Arbor, Mich.
An Equal Opportunity Employer

INSURANCE CLAIMS
REPRESENTATIVE
Large national multiple line
insurance company has openings
in claims department for
additional claims representatives.
Positive, due to rapid expansion,
degree or equivalent in claim
experience required. Excellent
opportunity for advancement.
Many employee benefits
including profit sharing,
medical plan, life insurance,
retirement program and paid
vacations. New car furnished.
Good starting salary. Challeng-
ing position for individuals
who can accept responsibility.
Reply: Farmers Insurance
Group, 353-2371.

DESIGNERS
Interested in joining a progres-
sive established firm that
is rapidly expanding.

AA GAGE DIV.
Openings for Designers, with
a background of experience
in Gage designs for machine
parts.

AA GAGE DIV.
In a constant program for
Automotive, Aircraft and
Space Industries in supplying
precision fixtures, gages,
tolerance charts, and on a
standard product to these
industries.

AA GAGE
Division of U.S. Industries,
Inc. 350 Fair St., located 13
blocks N. of 8 Mile, 2 blocks
E. of Woodward, Ferndale.
548-3810

RETIRED
PART TIME
FIELD
ESTIMATOR
353-4440

MECHANIC or new car guy man.
Call in person, 353-4440. Sales,
3540 Michigan Ave., Wayne.

TRUCK DRIVERS
Experienced on road and gravel
double bottom equipment. 427-7445

FRANK'S SHELL SERVICE
STATION
Have full time opening to replace
a man opening his own station.
Must be experienced mechanic with
own tools and excellent references.
Also a night shift man to pump gas
and clean. Pay commensurate with
experience. No overtime. Great
opportunity to go into own busi-
ness.

9525 N. TELEGRAPH AT
W. CHICAGO

LET US DISCOVER YOU
Branch manager training sought by
expanding national consumer
company. High school gradu-
ate. Training provided. Leads to
branch management & full execu-
tive status. Good starting salary.
Frequent increases, rapid advance-
ments, full range of employee ben-
efits. Good career opportunity.
Apply Mr. Duncan, Dial Finance Co.,
12600 Telegraph, 9 a.m. to 5 p.m.,
Monday through Friday or call
353-1500.

BOILER operator and handyman.
Call 353-4440.

MECHANIC
Experienced medium and
heavy-duty trucks. Good
wages and benefits, future
for the right man. Plymouth
and Telegraph area. Phone
537-8750.

ORDERLY, day and afternoon
shifts. Excellent pay. Top
pay. 353-4440. Call
Mr. Mathew, 353-4440.

MECHANIC'S HELPER
Work similar to gas station,
for car and truck leasing firm.
Driver's license required, age
18 minimum. Redford. 537-
8750.

SHAPER operator. Tool work. Full
or part time. Would consider recent
retiree. 353-4440.

CONSTRUCTION
SUPERINTENDENT
For large production builder.
Experienced in single family
homes or apartment buildings.
Call

EDWARD ROSE
& SONS
UN 3-2186

EXPERIENCED
BARTENDER
LOF'S
42390 Ann Arbor Rd.
Plymouth
453-6400

DESIGNERS
Interested in joining a progres-
sive established firm that
is rapidly expanding.

AA GAGE DIV.
Openings for Designers, with
a background of experience
in Gage designs for machine
parts.

AA GAGE DIV.
In a constant program for
Automotive, Aircraft and
Space Industries in supplying
precision fixtures, gages,
tolerance charts, and on a
standard product to these
industries.

AA GAGE
Division of U.S. Industries,
Inc. 350 Fair St., located 13
blocks N. of 8 Mile, 2 blocks
E. of Woodward, Ferndale.
548-3810

RETIRED
PART TIME
FIELD
ESTIMATOR
353-4440

MECHANIC or new car guy man.
Call in person, 353-4440. Sales,
3540 Michigan Ave., Wayne.

TRUCK DRIVERS
Experienced on road and gravel
double bottom equipment. 427-7445

FRANK'S SHELL SERVICE
STATION
Have full time opening to replace
a man opening his own station.
Must be experienced mechanic with
own tools and excellent references.
Also a night shift man to pump gas
and clean. Pay commensurate with
experience. No overtime. Great
opportunity to go into own busi-
ness.

9525 N. TELEGRAPH AT
W. CHICAGO

LET US DISCOVER YOU
Branch manager training sought by
expanding national consumer
company. High school gradu-
ate. Training provided. Leads to
branch management & full execu-
tive status. Good starting salary.
Frequent increases, rapid advance-
ments, full range of employee ben-
efits. Good career opportunity.
Apply Mr. Duncan, Dial Finance Co.,
12600 Telegraph, 9 a.m. to 5 p.m.,
Monday through Friday or call
353-1500.

BOILER operator and handyman.
Call 353-4440.

MECHANIC
Experienced medium and
heavy-duty trucks. Good
wages and benefits, future
for the right man. Plymouth
and Telegraph area. Phone
537-8750.

ORDERLY, day and afternoon
shifts. Excellent pay. Top
pay. 353-4440. Call
Mr. Mathew, 353-4440.

MECHANIC'S HELPER
Work similar to gas station,
for car and truck leasing firm.
Driver's license required, age
18 minimum. Redford. 537-
8750.

SHAPER operator. Tool work. Full
or part time. Would consider recent
retiree. 353-4440.

CONSTRUCTION
SUPERINTENDENT
For large production builder.
Experienced in single family
homes or apartment buildings.
Call

EDWARD ROSE
& SONS
UN 3-2186

EXPERIENCED
BARTENDER
LOF'S
42390 Ann Arbor Rd.
Plymouth
453-6400

DESIGNERS
Interested in joining a progres-
sive established firm that
is rapidly expanding.

AA GAGE DIV.
Openings for Designers, with
a background of experience
in Gage designs for machine
parts.

4-1 Help Wanted, Male

RETIRED
PART TIME
FIELD
ESTIMATOR
353-4440

MECHANIC or new car guy man.
Call in person, 353-4440. Sales,
3540 Michigan Ave., Wayne.

TRUCK DRIVERS
Experienced on road and gravel
double bottom equipment. 427-7445

FRANK'S SHELL SERVICE
STATION
Have full time opening to replace
a man opening his own station.
Must be experienced mechanic with
own tools and excellent references.
Also a night shift man to pump gas
and clean. Pay commensurate with
experience. No overtime. Great
opportunity to go into own busi-
ness.

9525 N. TELEGRAPH AT
W. CHICAGO

LET US DISCOVER YOU
Branch manager training sought by
expanding national consumer
company. High school gradu-
ate. Training provided. Leads to
branch management & full execu-
tive status. Good starting salary.
Frequent increases, rapid advance-
ments, full range of employee ben-
efits. Good career opportunity.
Apply Mr. Duncan, Dial Finance Co.,
12600 Telegraph, 9 a.m. to 5 p.m.,
Monday through Friday or call
353-1500.

BOILER operator and handyman.
Call 353-4440.

MECHANIC
Experienced medium and
heavy-duty trucks. Good
wages and benefits, future
for the right man. Plymouth
and Telegraph area. Phone
537-8750.

ORDERLY, day and afternoon
shifts. Excellent pay. Top
pay. 353-4440. Call
Mr. Mathew, 353-4440.

MECHANIC'S HELPER
Work similar to gas station,
for car and truck leasing firm.
Driver's license required, age
18 minimum. Redford. 537-
8750.

SHAPER operator. Tool work. Full
or part time. Would consider recent
retiree. 353-4440.

CONSTRUCTION
SUPERINTENDENT
For large production builder.
Experienced in single family
homes or apartment buildings.
Call

EDWARD ROSE
& SONS
UN 3-2186

EXPERIENCED
BARTENDER
LOF'S
42390 Ann Arbor Rd.
Plymouth
453-6400

DESIGNERS
Interested in joining a progres-
sive established firm that
is rapidly expanding.

AA GAGE DIV.
Openings for Designers, with
a background of experience
in Gage designs for machine
parts.

AA GAGE DIV.
In a constant program for
Automotive, Aircraft and
Space Industries in supplying
precision fixtures, gages,
tolerance charts, and on a
standard product to these
industries.

AA GAGE
Division of U.S. Industries,
Inc. 350 Fair St., located 13
blocks N. of 8 Mile, 2 blocks
E. of Woodward, Ferndale.
548-3810

RETIRED
PART TIME
FIELD
ESTIMATOR
353-4440

MECHANIC or new car guy man.
Call in person, 353-4440. Sales,
3540 Michigan Ave., Wayne.

TRUCK DRIVERS
Experienced on road and gravel
double bottom equipment. 427-7445

FRANK'S SHELL SERVICE
STATION
Have full time opening to replace
a man opening his own station.
Must be experienced mechanic with
own tools and excellent references.
Also a night shift man to pump gas
and clean. Pay commensurate with
experience. No overtime. Great
opportunity to go into own busi-
ness.

9525 N. TELEGRAPH AT
W. CHICAGO

LET US DISCOVER YOU
Branch manager training sought by
expanding national consumer
company. High school gradu-
ate. Training provided. Leads to
branch management & full execu-
tive status. Good starting salary.
Frequent increases, rapid advance-
ments, full range of employee ben-
efits. Good career opportunity.
Apply Mr. Duncan, Dial Finance Co.,
12600 Telegraph, 9 a.m. to 5 p.m.,
Monday through Friday or call
353-1500.

BOILER operator and handyman.
Call 353-4440.

MECHANIC
Experienced medium and
heavy-duty trucks. Good
wages and benefits, future
for the right man. Plymouth
and Telegraph area. Phone
537-8750.

ORDERLY, day and afternoon
shifts. Excellent pay. Top
pay. 353-4440. Call
Mr. Mathew, 353-4440.

MECHANIC'S HELPER
Work similar to gas station,
for car and truck leasing firm.
Driver's license required, age
18 minimum. Redford. 537-
8750.

SHAPER operator. Tool work. Full
or part time. Would consider recent
retiree. 353-4440.

CONSTRUCTION
SUPERINTENDENT
For large production builder.
Experienced in single family
homes or apartment buildings.
Call

EDWARD ROSE
& SONS
UN 3-2186

EXPERIENCED
BARTENDER
LOF'S
42390 Ann Arbor Rd.
Plymouth
453-6400

DESIGNERS
Interested in joining a progres-
sive established firm that
is rapidly expanding.

AA GAGE DIV.
Openings for Designers, with
a background of experience
in Gage designs for machine
parts.

AA GAGE DIV.
In a constant program for
Automotive, Aircraft and
Space Industries in supplying
precision fixtures, gages,
tolerance charts, and on a
standard product to these
industries.

AA GAGE
Division of U.S. Industries,
Inc. 350 Fair St., located 13
blocks N. of 8 Mile, 2 blocks
E. of Woodward, Ferndale.
548-3810

RETIRED
PART TIME
FIELD
ESTIMATOR
353-4440

MECHANIC or new car guy man.
Call in person, 353-4440. Sales,
3540 Michigan Ave., Wayne.

TRUCK DRIVERS
Experienced on road and gravel
double bottom equipment. 427-7445

FRANK'S SHELL SERVICE
STATION
Have full time opening to replace
a man opening his own station.
Must be experienced mechanic with
own tools and excellent references.
Also a night shift man to pump gas
and clean. Pay commensurate with
experience. No overtime. Great
opportunity to go into own busi-
ness.

9525 N. TELEGRAPH AT
W. CHICAGO

LET US DISCOVER YOU
Branch manager training sought by
expanding national consumer
company. High school gradu-
ate. Training provided. Leads to
branch management & full execu-
tive status. Good starting salary.
Frequent increases, rapid advance-
ments, full range of employee ben-
efits. Good career opportunity.
Apply Mr. Duncan, Dial Finance Co.,
12600 Telegraph, 9 a.m. to 5 p.m.,
Monday through Friday or call
353-1500.

BOILER operator and handyman.
Call 353-4440.

MECHANIC
Experienced medium and
heavy-duty trucks. Good
wages and benefits, future
for the right man. Plymouth
and Telegraph area. Phone
537-8750.

ORDERLY, day and afternoon
shifts. Excellent pay. Top
pay. 353-4440. Call
Mr. Mathew, 353-4440.

MECHANIC'S HELPER
Work similar to gas station,
for car and truck leasing firm.
Driver's license required, age
18 minimum. Redford. 537-
8750.

SHAPER operator. Tool work. Full
or part time. Would consider recent
retiree. 353-4440.

CONSTRUCTION
SUPERINTENDENT
For large production builder.
Experienced in single family
homes or apartment buildings.
Call

EDWARD ROSE
& SONS
UN 3-2186

EXPERIENCED
BARTENDER
LOF'S
42390 Ann Arbor Rd.
Plymouth
453-6400

DESIGNERS
Interested in joining a progres-
sive established firm that
is rapidly expanding.

AA GAGE DIV.
Openings for Designers, with
a background of experience
in Gage designs for machine
parts.

AA GAGE DIV.
In a constant program for
Automotive, Aircraft and
Space Industries in supplying
precision fixtures, gages,
tolerance charts, and on a
standard product to these
industries.

AA GAGE
Division of U.S. Industries,
Inc. 350 Fair St., located 13
blocks N. of 8 Mile, 2 blocks
E. of Woodward, Ferndale.
548-3810

RETIRED
PART TIME
FIELD
ESTIMATOR
353-4440

MECHANIC or new car guy man.
Call in person, 353-4440. Sales,
3540 Michigan Ave., Wayne.

4-1 Help Wanted, Male

RETIRED
PART TIME
FIELD
ESTIMATOR
353-4440

MECHANIC or new car guy man.
Call in person, 353-4440. Sales,
3540 Michigan Ave., Wayne.

TRUCK DRIVERS
Experienced on road and gravel
double bottom equipment. 427-7445

FRANK'S SHELL SERVICE
STATION
Have full time opening to replace
a man opening his own station.
Must be experienced mechanic with
own tools and excellent references.
Also a night shift man to pump gas
and clean. Pay commensurate with
experience. No overtime. Great
opportunity to go into own busi-
ness.

9525 N. TELEGRAPH AT
W. CHICAGO

LET US DISCOVER YOU
Branch manager training sought by
expanding national consumer
company. High school gradu-
ate. Training provided. Leads to
branch management & full execu-
tive status. Good starting salary.
Frequent increases, rapid advance-
ments, full range of employee ben-
efits. Good career opportunity.
Apply Mr. Duncan, Dial Finance Co.,
12600 Telegraph, 9 a.m. to 5 p.m.,
Monday through Friday or call
353-1500.

BOILER operator and handyman.
Call 353-4440.

MECHANIC
Experienced medium and
heavy-duty trucks. Good
wages and benefits, future
for the right man. Plymouth
and Telegraph area. Phone
537-8750.

ORDERLY, day and afternoon
shifts. Excellent pay. Top
pay. 353-4440. Call
Mr. Mathew, 353-4440.

MECHANIC'S HELPER
Work similar to gas station,
for car and truck leasing firm.
Driver's license required, age
18 minimum. Redford. 537-
8750.

SHAPER operator. Tool work. Full
or part time. Would consider recent
retiree. 353-4440.

CONSTRUCTION
SUPERINTENDENT
For large production builder.
Experienced in single family
homes or apartment buildings.
Call

EDWARD ROSE
& SONS
UN 3-2186

EXPERIENCED
BARTENDER
LOF'S
42390 Ann Arbor Rd.
Plymouth
453-6400

DESIGNERS
Interested in joining a progres-
sive established firm that
is rapidly expanding.

AA GAGE DIV.
Openings for Designers, with
a background of experience
in Gage designs for machine
parts.

AA GAGE DIV.
In a constant program for
Automotive, Aircraft and
Space Industries in supplying
precision fixtures, gages,
tolerance charts, and on a
standard product to these
industries.

AA GAGE
Division of U.S. Industries,
Inc. 350 Fair St., located 13
blocks N. of 8 Mile, 2 blocks
E. of Woodward, Ferndale.
548-3810

RETIRED
PART TIME
FIELD
ESTIMATOR
353-4440

MECHANIC or new car guy man.
Call in person, 353-4440. Sales,
3540 Michigan Ave., Wayne.

TRUCK DRIVERS
Experienced on road and gravel
double bottom equipment. 427-7445

FRANK'S SHELL SERVICE
STATION
Have full time opening to replace
a man opening his own station.
Must be experienced mechanic with
own tools and excellent references.
Also a night shift man to pump gas
and clean. Pay commensurate with
experience. No overtime. Great
opportunity to go into own busi-
ness.

9525 N. TELEGRAPH AT
W. CHICAGO

LET US DISCOVER YOU
Branch manager training sought by
expanding national consumer
company. High school gradu-
ate. Training provided. Leads to
branch management & full execu-
tive status. Good starting salary.
Frequent increases, rapid advance-
ments, full range of employee ben-
efits. Good career opportunity.
Apply Mr. Duncan, Dial Finance Co.,
12600 Telegraph, 9 a.m. to 5 p.m.,
Monday through Friday or call
353-1500.

BOILER operator and handyman.
Call 353-4440.

MECHANIC
Experienced medium and
heavy-duty trucks. Good
wages and benefits, future
for the right man. Plymouth
and Telegraph area. Phone
537-8750.

ORDERLY, day and afternoon
shifts. Excellent pay. Top
pay. 353-4440. Call
Mr. Mathew, 353-4440.

MECHANIC'S HELPER
Work similar to gas station,
for car and truck leasing firm.
Driver's license required, age
18 minimum. Redford. 537-
8750.

SHAPER operator. Tool work. Full
or part time. Would consider recent
retiree. 353-4440.

CONSTRUCTION
SUPERINTENDENT
For large production builder.
Experienced in single family
homes or apartment buildings.
Call

EDWARD ROSE
& SONS
UN 3-2186

EXPERIENCED
BARTENDER
LOF'S
42390 Ann Arbor Rd.
Plymouth
453-6400

DESIGNERS
Interested in joining a progres-
sive established firm that
is rapidly expanding.

AA GAGE DIV.
Openings for Designers, with
a background of experience
in Gage designs for machine
parts.

AA GAGE DIV.
In a constant program for
Automotive, Aircraft and
Space Industries in supplying
precision fixtures, gages,
tolerance charts, and on a
standard product to these
industries.

AA GAGE
Division of U.S. Industries,
Inc. 350 Fair St., located 13
blocks N. of 8 Mile, 2 blocks
E. of Woodward, Ferndale.
548-3810

RETIRED
PART TIME
FIELD
ESTIMATOR
353-4440

MECHANIC or new car guy man.
Call in person, 353-4440. Sales,
3540 Michigan Ave., Wayne.

TRUCK DRIVERS
Experienced on road and gravel
double bottom equipment. 427-7445

4-2 Help Wanted, Female

21-26. Attractive smile, pleasing personality, eager to learn, challenging position. Excellent salary and benefits. Office 20 minutes SW of Livonia Mall. 453-8859

BOOKKEEPER
Experience necessary.
No Saturdays. Salary open.
Apply in person.
GENE MEROLLIS
CHEVROLET
31850 Ford Rd.

EXPERIENCED Medical Technologist A.S.C.P. or equivalent. Immediate opening full time. 7-3 p.m. or 3-11 p.m. Salary open. Liberal fringe benefits including pension. Fully accredited 120 bed hospital. N.W. section. Mrs. Harap, Brent Hospital before 3 p.m. 124-5333.

BAR MAID - Waitress. age 25-35. No experience necessary. Must be neat and attractive. Blue Cross group. Apply 20644 Schoolcraft.

EXCELLENT

WOMEN
Dreaming of a job loaded

more important highly rewarding in earnings? Earn a little as \$4,000 per year on part time basis or earn substantially more on full time basis. For further information call the

WIG GALLERY
834-1005

NURSES, AIDE, experienced. Afternoon, 3 p.m. to 11 p.m. or midnight, 11 p.m. to 7 a.m. Family unit area. MA 6-22

PROCESSING
TRAIN
time, learn many interesting
a processing. Top wages, com-
appointment.
W Photo, Inc.
Chicago Detroit

4-7515

INDIVID
Protect

family
rom
y day
enses!

ds Ads can bring you the
to build your savings. De-
n your sports equipment,

...worthwhile thing you no
...into cash, just make
...want to sell, then dial
1-800-2-0900

4-2 Help Wanted, Female

BE A FULLERETTE

Pick up and deliver orders for the Fuller Brush Co. \$2.50 per hour to start. Marie Moss, 453-6841 or Mr. Terry, 722-4433.

JOIN THE Staff of Michigan's best known Real Estate firm, ELSEA Realty. Openings now available in the top earning branch of the company. Thorough individual training available, both classroom and on the job. Participate in a field with professional standing and highest earnings. Call Mr. Elsea, 273-0100.

TYPISTS

Permanent part time, 3 1/2 days per week, 60 work. IBM Executive. Near Northland. Call 8:30-11 a.m. 342-6100, ext. 61.

POSITIONS OPEN Telephone saleswomen. No experience necessary. Will train in our office. Age no barrier. Full or part-time. \$80 guaranteed. Bonus plus commission. Apply 13223 Farmington Rd. at 5 Mile, Suite 201.

PHOTO FINISHERS

Girls who want to work steady the year around to learn processing and printing of snapshots, movies and slides. Also inspectors, sorters, and Billers. 5 1/2 days, 7 a.m. till 4 p.m. or 5 nights, 7 p.m. till midnight. Good pay. Will train.

HITE PHOTO, INC.

693 W. Milwaukee Near Third, Detroit

MEDICAL assistant, full or part time with experience in laboratory procedures. Internal office. NW area. Between 9 a.m. and 1 p.m. daily. 337-7246.

SECRETARY

SALES MANAGER. Automation Machine Builder. Responsible for dictation from machine, customer and salesman liaison, customer records. Send resume to Campbell Machine Co., 46400 Grand River, Novi 48050, or call 349-5550.

R.N.'s & L.P.N.'s

Full and Part Time All Shifts. ALSO NURSES AIDES. Days and afternoons. Mature. Over 21. Oak Hill Nursing Home 34225 Grand River, Farmington 477-7373.

PERSONNEL INTERVIEWER

Age open. But must be mature. Must enjoy working with people. Good pay. No fee. Call Mr. Kennedy, 477-8111.

PRACTICAL NURSES

Immediate vacancies for licensed Practical Nurses. Salary ranges from \$454.14 to \$527.22 monthly depending on experience and education. For interview, contact Personnel Office, Plymouth State Home, 453-1500.

FULL or part time girl for small restaurant in Plymouth, Livonia area. Experience not required. Apply Plymouth Bowl, 4075 Plymouth Rd., Plymouth.

WAITRESS

5 p.m.-1 a.m. Good tips. Hospitality, life insurance and paid vacation. Apply in person.

ELIAS BROS. BIG BOY

11310 Telegraph Near Plymouth Rd.

REGISTERED NURSES, excellent opportunity to work in a variety of progressive programs in the care and treatment of the mentally ill. Immediate openings available on the Medical/Surgical and Psychiatric wards. Salary range from \$17,475 to \$20,270 dependent on experience and training. For further information contact Mr. Fred Galli, Coordinator of Nursing Services, Northville State Hospital, Northville, Mich. 48167. Phone Fieldbrook 9-1800 for an appointment. An equal opportunity employer.

BOOKKEEPER-SECRETARY

Girl Friday. Must have experience and references. Modern, air conditioned Real Estate office in Redford Twp. Mr. Myers, KE 3-5310.

SNELLING & SNELLING World's Largest Agency

17220 W. 8 Mile - Near Southfield 355 Offices Internationally

Specialists in finding the right career position for YOU regardless of your field. Companies come to us with employment needs. Below are a few of the openings listed with us.

ADMINISTRATIVE - CALL MR. HOLLY	
Sr. Systems Analyst	\$12,500
Auditor	\$12,000
Analyst	\$10,800
Sr. Accountant	\$9,000
SALES - CALL JIM RICH	
Industrial sales	\$10,800
Sales Engineer	\$12,000
Sales Manager	\$13,000
Trainee	\$6,600
TECHNICAL - CALL MR. KENT	
Electronic Technician	\$6,000
Lab Technician	\$5,500
Chemical Engineer	\$12,000
Quality Control	\$7,800
Programmer	\$8,400
Jr. Accountant	\$6,600
Estimating Clerk	\$5,400
Office Trainee	\$5,100
Drugs	\$7,500
Management Tr.	\$5,400
Food Sales	\$7,100
Electronics	\$9,600
Draftsman	\$8,400
Apprentice Mechanical Engineer	\$13,000
Cold Forming Engineer	\$11,000

Mr. Employer: "We would rather send no one than someone who does not qualify."

4-2 Help Wanted, Female

INSURANCE SECRETARY

Large national multiple line insurance company has openings in claims department for neat and responsible girl. Must be good typist, experience desirable but not necessary. Good starting salary, attractive company benefits including profit sharing and paid vacation. Reply Farmers Insurance Group, Phone 353-2311.

BARMAN/WAITRESS, 10 p.m. to 3 a.m. Must be experienced. Grand River, Telephone area. KE 3-5440 or LO 3-5884

LIGHT Industrial work, no experience necessary, benefits. Farmington area. GR 4-1181

ATTENTION

Experienced party plan demonstrators. Do your friends avoid you? Maybe it's your party plan. Try us and see. THE PLAYHOUSE CO., LIVONIA 474-1919 GARDEN CITY 4-1814

MOTHERS HELPER. Live in for summer. Good home. Own room. After 7 p.m. 642-8173

RELIABLE sitter wanted to care for 3 children. Must have own transportation. 477-1132

BEAUTICIAN part time. Shop up near new supermarket. Schoolcraft. Merriman area. 421-1419 or 425-7105

EXPERIENCED COOK

Days and nights open 9 a.m. to 5 p.m. and 5 p.m. to midnight. Sundays off.

Carriage Hill 27200 CHERRY HILL RD. DEARBORN HGTS. 274-2534

HAIR STYLIST FOR BUSY SHOP

Guaranteed salary plus commission. Janard Hair Styles, GA 2-9883 or 261-8438

EXPERIENCED woman for cleaning. Own transportation. Vicinity 6 Mile Farmington Rd. Call after 5:30. 261-2114

FULL TIME READY & WEAR SALES LADIES

Experience preferred. Must be over 25. Salary plus commission. Fringe benefits. Apply in person. Ask for Mr. Finkel.

ALBERT'S LIVONIA MALLS

BABYSITTER. Mature woman, 5 days, 8:30 to 6 p.m. Schoolcraft. Telephone area. Own transportation. After 7 p.m. 337-2385

PROFESSOR and family duty housekeeper. Excellent working conditions and salary. Phone Sun or weekday. 474-6963

GENERAL OFFICE

Experienced... typing, filing, shorthand helpful. Pleasant new air conditioned office. Benefits. 5 days. Must have transportation. SOUTHFIELD 353-8850

BABY SITTER. 2 or 3 days per week. 3 hours. Starting Sept. 1 child. Your home or mine. Rosedale Gardens area. After 7 p.m. 425-6417

OFFICE Personnel for general office work. Must have experience in bookkeeping, typing, etc. Phone State College of Beauty. KE 8-7300

REGISTERED NURSES, excellent opportunity to work in a variety of progressive programs in the care and treatment of the mentally ill. Immediate openings available on the Medical/Surgical and psychiatric wards. Salary range from \$17,475 to \$20,270 dependent on experience and training. For further information contact Mr. Fred Galli, Coordinator of Nursing Services, Northville State Hospital, Northville, Mich. 48167. Phone Fieldbrook 9-1800 for an appointment. An equal opportunity employer.

MGR. LADIES READY TO WEAR

Excellent salary, paid vacation, paid sick leave, 5 day week, suburban store. If you're interested reply to Box 428, Observer Newspapers, 33425 Grand River, Farmington, Mich. 48024. Stating full particulars, including address and phone number.

ADULT PORTER WANTED

For one of Livonia's finest restaurants. Call 261-5500.

BEAUTICIAN, Fredericks Salon. Waiting clientele. 356-5160

HOUSEKEEPER wanted to live in. Good wages. 21-65 yrs. Nice surroundings. GL 3-5870 or 475-0089

4-2 Help Wanted, Female

2 EXPERIENCED TYPISTS

We have two full time positions open in our Plymouth office for qualified girls wanting to work with a friendly staff. Five days overtime available. Excellent compensation.

APPLY IN PERSON TO OBSERVER NEWSPAPERS

MR. WILLIAM PARISH 271 S. Main St., Plymouth 477-0087

HOUSEKEEPER for elderly gentleman. Farmington area. Must be home than want. 1824-0087

PERSONAL POSITIONS

All 3 shifts. Machine operations and inspection. Advantages to be 5'6" or taller.

30595 W. 8 MILE BETWEEN MIDDLEBELL-MERRIMAN

BABYSITTER. Live in 4 p.m. Tuesday to 10 p.m. Sunday. Transportation to and from home on days off. \$30 week plus room and board. 2 boys aged 8 and 2, no heavy housework. Mornings. 477-7075

BEAUTY operator. 3 days, guarantee and commission. Dearborn Heights area. 274-6226

POSITION OPEN CITY OF PLYMOUTH

GENERAL CLERK: Switchboard (call director), reception, general typing and filing. Salary \$3657 to \$4550, depending on qualifications and experience. Liberal fringe benefits. Apply at the City Clerk's office, City Hall, 201 S. Main Street.

TELEPHONE Solicitors. Absolutely no selling. Part time work at home. Write Box 6318 c/o The Observer Newspapers, 33425 Grand River, Farmington 48024.

JR. STENO. \$380, good skills, with some experience, opportunity to advance rapidly with all benefits paid. Southfield location. Call Mrs. Evans, Suburban Personnel, 477-9840

ACCOUNTS PAY \$390

Will Train NCR 3000. Variety. Lunch FREE. More exp. experience. Call Mary Morgan today. 477-9840

CLERK typist. \$380. Fee paid. Farmington area. Typing and shorthand. Office experience. Call Mrs. Evans, Suburban Personnel, 477-9840

AIRLINES \$436

An interesting position. Top company. Train to be a reservation clerk. See Mrs. Gray. 477-9840

SNELLING & SNELLING

Personnel 353-6500

NORTHWEST SECRETARIES

Steno. Type 50 wpm. Shorthand 100 wpm. 1 year experience or business school grad. Fee paid. \$443.

Medical Secretary. 2 years experience. Must be trained on medical terminology. \$433 plus.

Personnel Secretary. Will take beginner with some shorthand. Would like Business School background.

JUNIOR STENO. Must work N.W. area, and live within a reasonable distance. Fee paid. \$399.

PERMANENT STAFF

18234 W. 7 Mile 255-2555 1621 Penobscot Bldg. 961-6256 Open Saturday A.M. by Appointment

EXECUTIVE Secretary. Typing and shorthand a must. Salary open. For new sales division of International firm. Fee paid. Call Miss Winter, B & B Personnel. GR 4-6401

MEDICAL MISS \$400

Asst. Doctor in nice N.W. office. Set appointments, type medical forms. Call Pat Hall.

SNELLING & SNELLING

Personnel 353-6500

RECEPTIONIST. \$388 plus. Intelligent and mature. No typing. Medical terminology helpful. Call Mrs. Evans, Suburban Personnel, 477-9840

JUNIOR SECRETARY

Excellent opportunity. Typing. Shorthand and shorthand. For you. Top 3. Call Jan today.

SNELLING & SNELLING

Personnel 353-6500

DIVERSIFIED FROM \$368

General office duties. Light type, phone, file, light bookkeeping. Nice boss, area. Fee paid.

RECEPTIONIST FROM \$400

Attractive young lady, light type, good phone personality, no shorthand. \$400 plus. Free. Nancy, A&A Personnel, 846-2655.

DIAL A NORTHWEST JOB

255-2555 - 9 A.M. to 6 P.M. or Phone 773-3311 - 24 hour answering service

Executive Secretary. Sharp young woman with outgoing personality. Above average skills. \$562. No shorthand. Working for 1 man. Pleasant phone voice, excellent benefits. \$450 plus Jr. Steno. 6 months experience. Light shorthand. 7 Mile area. Fee paid. \$375 plus.

Clerk Typist. Will work in Order Department of large Northwest company. Good typing necessary. \$400. General Office. Variety of duties. Will train sharp girl with 45 wpm typing. Fee paid. \$390. Beginner typist. Must type 40 wpm. No experience. Immediate opening.

Teletype Operator. Must have 1 year experience large company. Type 50 wpm. \$466. Teletype Operator. 6 months experience. Chance for advancement. Fee paid. \$375 plus.

Payroll Clerk. Will train if desire to learn and have some High School Bookkeeping. Fee paid. \$435. Billing Clerk. Must have knowledge of Billing Machine. No experience if eager to learn. Fee paid. \$400. Figure Clerks. Some working background. Would like mature women. Fee paid. \$390. Airline Reservationist. 2 years of college or public contact experience. Will be trained. \$443.

PERMANENT STAFF

18234 W. 7 Mile 255-2555 1621 Penobscot Bldg. 961-6256 Open Saturday A.M. by appointment

4-2 Help Wanted, Female

Northland Area JOBS FOR GIRLS

Receptionist, no experience W. 8 Mile \$330 Receptionist-Secretary W. 8 Mile \$425 Receptionist-Variety, Southfield \$400 Jr. Girl Friday, Wyoming, no experience \$425 Jr. Secretary, North-western, trainee \$450 Personnel Secretary \$515 Receptionist-Secretary, Beach-Daly \$425 Jr. Typist, W. 7 New graduate \$310 Figure Clerk, W. 8 Mile General Office, new graduate, Telegraph \$340 Payroll Clerk, W. 8 Mile Secretary, No Shorthand Schaefer \$400 Private Secretary, N.W. area \$500 Jr. Dictaphone Typist, W. 6 Mile \$350

Graebner's Northland

347 SOUTHFIELD OFFICE PLAZA 17000 W. 8 MILE RD. 444-8030

EXECUTIVE SECRETARY

FEES PAID. Capable girl assistant. Good typing and dictation. \$425. Joan.

SNELLING & SNELLING

Personnel 353-6500

GENERAL Office. \$388 plus. Mature girl. Good typist. Varied duties. Call Mrs. Evans, Suburban Personnel, 477-9840

FRONT DESK \$350

Nice air-conditioned office in N.W. suburb. Live typing. See Mrs. Gray.

SNELLING & SNELLING

Personnel 353-6500

BOYBOSSES

Full and part-time openings for women over 25 serving automatic vending establishments. Permanent positions. No experience necessary. 983-0001

RATHER SWITCH THAN FIGHT?

Traffic get you down? Let me tell you in right location at more \$\$\$ today! Call Stuart.

SNELLING & SNELLING

Personnel 353-6500

NORTHWEST TYPISTS

Clerk typist. Order department of a manufacturing company, good typing background. \$400.

General Office: Must type 50 wpm accurately. 1 year experience helpful. Beautiful new offices. Fee paid. \$350.

Clerk Typist. Must type 45 wpm. Will take recent graduate typist. \$340.

Typist. No shorthand. \$400 will train in all phases. Must type 40 wpm. \$290.

PERMANENT STAFF

18234 W. 7 Mile 255-2555 1621 Penobscot Bldg. 961-6256 Open Saturday A.M. by Appointment

ACCOUNTS payable. Nice. Mature girl for Livonia company. Call Mrs. Evans, Suburban Personnel, 477-9840

LEARN WHILE YOU EARN \$320

No experience but good skills are required for this public contact spot. Call Laura.

SNELLING & SNELLING

Personnel 353-6500

CUSTOM CO-ORDINATOR, \$6,000

Bright, attractive, personable lady to deal with customers who have purchased computer programs. Company will train. Benefits, fee paid, excellent location. Call Jeanne.

A&A PERSONNEL

846-2655

ABLE BEGINNER \$375

Tremendous future for sharp girl. Good typist. Both parties.

SNELLING & SNELLING

Personnel 353-6500

DOCTOR'S OFFICE \$330

Light typing and a pleasant smile required. Call Laura.

SNELLING & SNELLING

Personnel 353-6500

ACCOUNTS GAL-FEE PAID

Like to work with figures? Be a Gal. Office. Great home! \$622. See Joan.

SNELLING & SNELLING

Personnel 353-6500

SECRETARY. No fee. Northwest area. Dictaphone and shorthand. Experience. Salary \$525. Motor City Employment. 855-7004

PLUSH IS THE WORD

For receptionist job with top company. Light type. Attractive. \$400. All Fees Paid.

BEGINNER NEEDED, \$350

Career minded girl only. Type, file filing, company will train. Call Mona, A&A Personnel, 846-2655.

SALES MANAGER International Corporation

Challenging Opportunity OFFERS

to supervise Detroit-based Sales Organization. Must be self motivated, assume broad responsibilities and have considerable sales experience working with top executives. Some travel, bonus and incentive program. Salary open.

CALL D. IRWIN

For Personal Interview 542-3933

4-2 Help Wanted, Female

KEY PUNCH OPERATORS KELLY GIRL

NEEDS YOU NOW! SPECIAL PROJECT TO LAST ONE YEAR PLUS 30 KEYPUNCH OPERATORS 8 HOUR AFTERNOON SHIFT 5 p.m.-1 a.m. - Mon-Fri. EXTRA BENEFITS HIGH RATES KELLY GIRL DIVISION

KELLY SERVICES

310 West Lafayette 955-9300 Northland Plaza X 353-7570 (An equal opportunity employer)

NO CHALLENGE?

For young aggressive boss. Going places. \$420. See Joan.

SNELLING & SNELLING

Personnel 353-6500

SPANISH TYPIST \$550

N.W. company wants typist who can translate Spanish. See DOROTHY DAY Personnel, 18210 Grand River, near Southfield or call VE 8-3138.

TELETYPE-TELEX

Experience helpful. Also general office duties. Northwest. \$400 up. Fee paid.

WILLIAMS SERVICES, INC.

DOWNTOWN 962-4036 NORTHLAND 444-1516 353-1030

RECEPTIONIST TO \$400

Need sharp gal, front desk. H.S.G. Young management.

CALL JAN 255-1340

A & A PERSONNEL

RECEPTIONIST FEE PAID \$350

Company will train pleasant girl for front desk job where she will greet clients and give out information. Very beautiful office. They want curious and well groomed girl who enjoys meeting public. Some typing ability, can be lite. Company pays fee. See DOROTHY DAY Personnel, 18210 Grand River, near Southfield or call VE 8-3138.

GAL FRIDAY

Interesting and diversified work for well rounded girl. And, for \$100 per week you can't go wrong. Call Ann.

A&A ASSOCIATES 261-8100

SECRETARY

Lowly Office. Be Own Boss. A Own Gal. Sped. Top Company. Call Mary Morgan today.

SNELLING & SNELLING

4-3 Help Wanted, Male and Female

WANTED
REAL ESTATE SALESPERSON.
Full or part time for new 15-
vonia office to be opened in
September. 8 Mile-Farmington
area. For interview call
BELCREST 538-7760
Member UNRA Multi-listing
Service

ATTENTION COLLEGE STUDENTS

TRUAMAN, INC., has immediate temporary job assignments for:
STENOGRAPHERS - CLERKS
KEY PUNCH AND
COMPUTER-OPERATOR
BURROUGHS SENSIMATIC
OPERATORS
and other
SKILLED OFFICE HELP
TRUAMAN
GR 6-6130
Or Apply At
32500 GRAND RIVER

4-3 Help Wanted, Male and Female

Light Factory Work
Reliable, dependable middle-
age man or woman for light
manufacturing in modern firm.
Pleasant surroundings. Apply
30210 W. 8 Mile, Farmington
or call KE 5-2740.

EXPERIENCED CARETAKER COUPLE

Full or part time. New build-
ing in good area. Apartment
and top salary for right
couple. Consolidated Manage-
ment, 358-5550.

SALES CAREERS UNLIMITED

For money oriented people
with the desire to earn it.
We start you with
\$800
monthly guarantee if you
meet our requirements.
For personal interview only
565-6337

4-3 Help Wanted, Male and Female

RETIRED Couple to take care of
apartment in modern building.
Write Box 4302
c/o The Observer Newspapers,
Grand River, Farmington,
Michigan 48024.

KITCHEN CABINET SALES SPECIALIST

Farmington, Plymouth Rds.
vicinity. Experience preferred
but will consider trainees with
sales ability. Hours and com-
pensation open. Call Carl
Hansen, Redford Lumber Co.
644-5358.

4-4 Agents, Male & Female

FULL time salary. Light typ-
ing, no. ten, salary \$850. Motor
Employment, 358-7004
SUPERVISOR of file and stereo
department, no fee. Experience hiring.
mature, salary \$800. Motor City
Newspapers, 3425 Grand River,
Farmington, 48024.

4-5 Situations Wanted, Male

EXTERIOR painting houses, gar-
ages and minor repairs.
GR 6-1480, KE 7-4285, GR 4-1389
PAINTER wants part time work,
six hours a day, with small con-
tractor. 349-1487

ACCOUNTANT, varied experience

including bookkeeping, taxes, state-
ment preparation and cost. Desires
part time employment, evenings or
weekends, call Rod Thurston, after
6:00 p.m. 467-6086

DRAFTSMAN, carbide tools

part time design or detailing experi-
ence in your shop or my home. A.S.T.
M.E. member. 3425 Grand River,
Box 803, Warren, Michigan, 48090

FINANCIAL Executive, college graduate

seeks challenging diver-
sion, part time. Preferably with
small manufacturing concern as
consultant or assistant in finance
and sales. Box 4320 c/o Observer
Newspapers, 3425 Grand River,
Farmington 48024.

4-6 Situations Wanted, Female

WILL do ironing and sewing in my
home. Sewing done with or without
pattern. KE 7-0488
EXPERIENCED girl, age 16, able
to do housework, ironing and baby-
sitting. 5 Mile-Farmington. 452-1464

WOMEN of 30 would like part time office work

4 to 5 hours a day. Experienced with
references. 452-6279

4-6 Situations Wanted, Female

ENERGETIC Farmington teacher
looking for home painting jobs.
7:30 to 10:00 p.m. Call Mr. Sutter,
358-6082

ATTENTION working moms. Will babysit

8 a.m. to 5 p.m. weekdays.
453-4961

EXPERIENCED day work. References

Own transportation. 883-1539

4-8 Education Instruction

TUTORING All grades. June 15 to
Aug. 15. 3 experienced, certified
teachers. Remedial or enrichment.
Specialists in Math, Science, Read-
ing, English, Social Science. Farm-
ington area. 476-6235

LEARN IBM KEY PUNCH

• Day and Evening Classes
now forming

LIVONIA BUSINESS MACHINES INSTITUTE

32114 PLYMOUTH
261-6330
Call for further information
SPECIALISTS IN THE FIELD

EXPERT tutoring, P.H.D. candidate

will tutor high school or col-
lege students this summer. Special-
ties: languages and literature. Will
travel to home. \$10 per hour. Mrs.
Call Ann Arbor. 761-9852

REMEDIAL reading teacher will tutor elementary and junior high students

Reasonable rates. Mrs.
Price. 425-0339

STORE Detective training. Now available in Tri-County area

Here is the opportunity to learn this
valuable and demanding occupa-
tion. Classes to start soon. If in-
terested send post card with name
and return address to Retail
Security Training Box 2332,
Livonia, Michigan. 48150

PRE College advanced violinist

would like to teach younger stu-
dents for summer months. Red-
ford Township, Livonia area. 553-9289

4-1 Household Goods

GE Refrigerator, excellent condi-
tion, \$35. 41510 Greenwood Drive,
Plymouth. 427-6727

4-1 Household Goods

40" G.E. Range, automatic timer,
like new, \$75. Miscellaneous ma-
chines tools. 722-8375

5-1 Household Goods

LIVING Room suite, 5 piece Dan-
ish coordinated. Blue and green.
\$120. Misc. wall decor. 476-4485

AIR Conditioner, Frigidaire custom

model, 450 B.T.U. \$100. Incomplete
unit with good parts. 453-3394

CARPET at discount prices. Remnants at below 1/4 price

American Home Decorators, 26430 E. 6 Mile,
Livonia. 476-2780

TAPPAN deluxe gas range. Philco 11

cubic foot refrigerator with
dishwasher. \$129.95. 453-3394

WESTINGHOUSE 18 cu. ft. refrigerator

with 2nd freezer. In excellent con-
dition. \$175. 476-2780

TWO piece living room set. Chairs

matching leather top tables, lamp.
Kitchen set, garden tools. 476-2055

2 piece sectional rattan couch

and chairs. 2nd table. 2nd sofa.
Total \$75. Metal kitchen table and
4 chairs. \$25. GR 4-2716

NORGE automatic washer, 5 years old

\$75. 453-7092

SOLID maple table, 2 chairs, custom

made, 1 1/2 years old. Excellent con-
dition. \$120. 453-3394

CENTRAL Air conditioner. New, 1/2 ton

3 1/2 ton 36,000 B.T.U./hr. \$800.
476-0825

MAGNAVOX Portable TV with stand

and 2nd table. \$120. Excellent con-
dition. \$120. 453-3394

KITCHEN has cabinet, 6 foot

with built in sink and stove. \$120.
Call 476-2780

MAPLE chop block, 24" x 24" x 4"

\$15. Maytag wringer washer, \$15.
Hollywood bed frame, \$25. 453-3394

GAS Range 30" upright double oven

and rotisserie, 1 1/2 years old. \$185.
Refrigerator, top freezer, 15 cu. ft., frost-free. \$120. 453-3394

REFRIGERATOR, top freezer, 15 cu. ft.

frost-free. \$120. 453-3394

BABY furniture, bed, bath, dresser

chest, high chair, playpen. Much
more. Call after 5:30 P.M. 421-3980

DO IT YOURSELF UPHOLSTERY CENTER

Living room sets, all styles. Dan-
ish cushions, kitchen, dining
room chairs.
YOUR LABOR OR OURS
FABRICS
From \$1.39 yard and up
SUPPORTED VINYL
From \$1.29 yard and up
LIVONIA INTERIORS
34399 Plymouth Rd. between
Farmington and Wayne Rds.
Hours 10:30 - 8 P.M.
GA 5-4760

5-1 Household Goods

TWO rooms, early American, one
solid maple with cover, one with
appliance. Call 9 a.m. to 5 p.m.
after 5:30 p.m. 464-1995

SINGER-ZIG-ZAG DIAL-O-MATIC MODEL SEWING MACHINE

Walnut cabinet, no attach-
ments needed for both fancy
and plain sewing, just dial.
Like new. \$169.95 or \$179.95
or will accept \$72.50 per month.
Dealer: Call 421-6884.

GARAGE sale, Saturday and Sunday

25300 Harcourt, Farmington.
Between Middlebelt and Orchard
Lake Rd. Items include: Sofa, buffet,
Love Seat, easy chairs. Other fur-
niture. Appliances. Garden imple-
ments, misc. items.

REFRIGERATOR, 7 cu. ft. runs

on timer or clock. \$20. 13317
Livonia. 421-0254

2 piece bedroom set, \$60. Living

room sectional, \$125. 6 piece din-
ing set, \$75. West power mower,
\$40. 476-2780

ROTOR POINT Refrigerator. Good

condition. \$20. GL 3-0886

SEWING MACHINE SINGER-ZIG-ZAG-O-MATIC

Dial for all your fancy stitches.
Blind hem, etc. In beautiful
console. \$49.95 cash or take
on payments of \$5 per
month. Dealer: 334-3886.

GAS Refrigerator for camper or

trailer. \$35. 469-2586

TWIN Daybed with formica cor-

ner table, couch and chair with
slippers. White naugahyde couch,
2nd table, brown rug. 453-3394

GAS RANGE, Clean, \$15. 477-4249

USED Color TV wanted by elec-

tronics student. Almost any con-
dition acceptable at a reasonable
price. 341-5388

FRENCH Provincial bed, complete

Triple dresser, night stand. \$350.
476-8563

SNOW Blower, refrigerator, baby

chair, sewing machine, bar stools.
Call 421-6884

FROST FREE refrigerator, \$60.

Electric stove, \$50. Westinghouse
ref. \$45. Baby bed, \$10. Or best
offer. After 6 p.m. 453-3394

IRONER, Montgomery Ward brand

Very good condition. 477-8533

MODEL furniture for sale, 25% off

Apply 33255 West Warren,
Warrenwood Apartments, Westland.
476-2780

FRIGIDAIRE electric range, 30

inch, good condition. GR 4-1179

SERVIS air refrigerator, Kenmore

toner and chair, formal dining
chairs, metal wardrobe. Good con-
dition. 453-3394

5-1 Household Goods

MAGNAVOX color TV, stereo, AM-
FM radio home theater unit; too
large for home. Originally
\$220. Best offer takes. 636-1694

LEAVING State, 2 bedroom set

make dining room set, 5 piece auto-
matic washer and dryer. All like
new. 272-4322

22 CUBIC" deep freeze, chest type

\$125. After 12 noon, Saturday or
Sunday. 537-1413

\$800 DAVENPORT, like new, \$1000

Miscellaneous. Cheap. Chrysler 1961.
\$75. GA 5-3218

THREE bar stools, corner table

ironer, lamp, bird cage, old. White
sewing machine. 421-3636

30" INCH Westinghouse electric

range, one kitchen table, Simplicity
ironer. 4663 Five Mile Road,
Novi. 453-2915

HUDSON'S own apt. size gas stove

on timer or clock. \$20. 13317
Livonia. 421-0254

SOFA, chair, 2nd table, lamp

TV. Excellent condition. 261-6190 or
453-3394

LIMITED oak corner end table

\$25. Light walnut twin bed, \$25. Box
excellent condition. 476-8563

FRUITWOOD drop-leaf dining room

table, stove, refrigerator, portable
TV, chairs, end table, water heater.
GR 4-1161

1967 RCA Whirlpool dryer. 476-1062

MAHOGANY, 3 piece bedroom set,
\$75. Twin maple bed, \$30. Desk, \$25.
KE 3-4358

BEDROOM set, lamps, stereo com-

plete, drapes, swivel rocker. All in
good condition. GR 4-1161

MODERN 80" brown sofa, orange

chair, like new. 531-3156

REASONABLE, like new refrigerator

and gas dryer, kitchen, bedroom.
Other household items. VE 8-7701

GLASS shower tub enclosure com-

plete. One glass needs replacing. \$8.
plus this ad. GR 4-4169

NORGE washer, good condition, \$50.

453-3394

MOVING, mail send new 30" Ken-

more copertone gas stove, break-
fast set, misc. furniture. Piano free
for moving. KE 8-7809

FRENCH Provincial living room

suite. 476-8563

1967 USED SINGER TOUCH TO SEW

Genuine Singer Sewing Ma-
chine in lovely cabinet.
BUILT-IN ZIG-ZAG BLIND
HEMMER, MONOGRAMMER.
Full price \$44.50. Originally
sold for over \$200. 10 year
service guarantee and les-
sons. Call 9-9 daily. 398-5260.
Midwest Appliance.

5-1 Household Goods

17" MOTOROLA TV with stand.
\$65. Excellent condition. 722-7254

Bedroom set complete, 4 piece

by Kling. Chest, vanity, night-
stand. Walnut Duncan Phyfe
table, buffet, drawers to the
floor. 2nd blond T.V., U.H.F.
French Provincial couch, 2
piece tables, kitchen table, 4
chairs, misc. furniture. We are
moving. 42400 Grand River,
Novi. 453-3394

6-1A Econ-O-Line 211

2 B.T. Mags plus 770x15 tires.
\$25. each. GA 3-2854

5-3 Sporting Goods

A HAIG Ultra "Pro Golf Special"
to Irons, 4 woods, nice shape. \$50.
KE 8-9110

A GOLF manufacturer's rep. Must

sell 12 top name sample sets. Com-
plete 6% of list. 358-8980

A LEFT hand Haig Ultra "Pro

Golf Special". 14 clubs and bag.
\$60. 358-8980

MAC GREGOR Tourney "Pro Golf

Special". 14 clubs. Good condition.
\$55. 358-8980

A USED Spalding "Pro Golf Spe-

cial". 9 Irons, 4 woods and bag.
\$40. KE 8-8960

5-5 Business & Office Equipment

USED Victor calculator. Before 6
p.m. 255-0587

1965 15' Lone Star boat, 100 hp

Mercury engine, sleeps 3. F.M. 27.
Tandem trailer. \$3,000. 349-1689

HYDROPLANE 8", steering, \$65.

476-7161

1965 15' Lone Star boat, 100 hp

Mercury engine, sleeps 3. F.M. 27.
Tandem trailer. \$3,000. 349-1689

1965 15' Lone Star boat, 100 hp

Mercury engine, sleeps 3. F.M. 27.
Tandem trailer. \$3,000. 349-1689

1965 15' Lone Star boat, 100 hp

Mercury engine, sleeps 3. F.M. 27.
Tandem trailer. \$3,000. 349-1689

1965 15' Lone Star boat, 100 hp

Mercury engine, sleeps 3. F.M. 27.
Tandem trailer. \$3,000. 349-1689

1965 15' Lone Star boat, 100 hp

Mercury engine, sleeps 3. F.M. 27.
Tandem trailer. \$3,000. 349-1689

1965 15' Lone Star boat

5-6 Boats & Motors

12-FT. aluminum runabout, steering wheel and forward controls. 38 hp Johnson. Good condition. \$438-0087

15' SAILBOAT sloop. New Canadian sails, wood with fiberglass covering. Call week nights 722-2531, weekends 271-6131

1967 SEA RAY 17 ft. 6 inches, fiberglass, 95 Mercury outboard. After 5 p.m. 338-8631

65 HP Mercury outboard with controls and new battery, gas tank. Excellent condition. Best offer. GR 4-5013

INVASER racing boat, 1967, 35 hp Mercury, trailer and all accessories. Like new. Best offer. 362-3830

SAILBOAT Chrysler 13' with trailer. \$750. KE 4-0459

WHITEHOUSE, 14 ft. fiberglass runabout, Mercury 75 electric, trailer, excellent condition. \$1,200. After 6 p.m. 453-2223

SAILBOAT, 16-ft. Snipe, fiberglass, dacton sails, trailer, dry saild. Many extras. \$1,200. GR 4-2634

25 FT. OWENS cabin cruiser, excellent condition, with many extras, weekdays after 6 p.m. 422-4377

19 FOOT Cruisers boat, convertible top, 3 H.P. Johnson, 4 wheel heavy duty trailer, excellent condition. \$1,100. 353-3350

SNIPER Sloop, trailer, 3300. GR 6-8159

5 H.P. Outboard motor, gear shift, gallon gas tank, excellent condition. \$160. 333-3520

40 H.P. Johnson motor, electric start, 1964. 474-4211

CENTURY speed boat, 21 ft., 275 hp, fast. \$1,495. Ask for Mr. De. 422-6500

14 TROJAN with canopy, 30 hp electric, trailer, 30 ft. 3016

SUN FISH sail boat, 1 yr. old, marine plywood, blue and white. GR 4-2540

1966 EVINRUDE, Plymate, 15 ft., 40 horsepower, 1966, 1967, 1968, 1969, 1970, 1971, 1972, 1973, 1974, 1975, 1976, 1977, 1978, 1979, 1980, 1981, 1982, 1983, 1984, 1985, 1986, 1987, 1988, 1989, 1990, 1991, 1992, 1993, 1994, 1995, 1996, 1997, 1998, 1999, 2000, 2001, 2002, 2003, 2004, 2005, 2006, 2007, 2008, 2009, 2010, 2011, 2012, 2013, 2014, 2015, 2016, 2017, 2018, 2019, 2020, 2021, 2022, 2023, 2024, 2025, 2026, 2027, 2028, 2029, 2030, 2031, 2032, 2033, 2034, 2035, 2036, 2037, 2038, 2039, 2040, 2041, 2042, 2043, 2044, 2045, 2046, 2047, 2048, 2049, 2050, 2051, 2052, 2053, 2054, 2055, 2056, 2057, 2058, 2059, 2060, 2061, 2062, 2063, 2064, 2065, 2066, 2067, 2068, 2069, 2070, 2071, 2072, 2073, 2074, 2075, 2076, 2077, 2078, 2079, 2080, 2081, 2082, 2083, 2084, 2085, 2086, 2087, 2088, 2089, 2090, 2091, 2092, 2093, 2094, 2095, 2096, 2097, 2098, 2099, 2100, 2101, 2102, 2103, 2104, 2105, 2106, 2107, 2108, 2109, 2110, 2111, 2112, 2113, 2114, 2115, 2116, 2117, 2118, 2119, 2120, 2121, 2122, 2123, 2124, 2125, 2126, 2127, 2128, 2129, 2130, 2131, 2132, 2133, 2134, 2135, 2136, 2137, 2138, 2139, 2140, 2141, 2142, 2143, 2144, 2145, 2146, 2147, 2148, 2149, 2150, 2151, 2152, 2153, 2154, 2155, 2156, 2157, 2158, 2159, 2160, 2161, 2162, 2163, 2164, 2165, 2166, 2167, 2168, 2169, 2170, 2171, 2172, 2173, 2174, 2175, 2176, 2177, 2178, 2179, 2180, 2181, 2182, 2183, 2184, 2185, 2186, 2187, 2188, 2189, 2190, 2191, 2192, 2193, 2194, 2195, 2196, 2197, 2198, 2199, 2200, 2201, 2202, 2203, 2204, 2205, 2206, 2207, 2208, 2209, 2210, 2211, 2212, 2213, 2214, 2215, 2216, 2217, 2218, 2219, 2220, 2221, 2222, 2223, 2224, 2225, 2226, 2227, 2228, 2229, 2230, 2231, 2232, 2233, 2234, 2235, 2236, 2237, 2238, 2239, 2240, 2241, 2242, 2243, 2244, 2245, 2246, 2247, 2248, 2249, 2250, 2251, 2252, 2253, 2254, 2255, 2256, 2257, 2258, 2259, 2260, 2261, 2262, 2263, 2264, 2265, 2266, 2267, 2268, 2269, 2270, 2271, 2272, 2273, 2274, 2275, 2276, 2277, 2278, 2279, 2280, 2281, 2282, 2283, 2284, 2285, 2286, 2287, 2288, 2289, 2290, 2291, 2292, 2293, 2294, 2295, 2296, 2297, 2298, 2299, 2300, 2301, 2302, 2303, 2304, 2305, 2306, 2307, 2308, 2309, 2310, 2311, 2312, 2313, 2314, 2315, 2316, 2317, 2318, 2319, 2320, 2321, 2322, 2323, 2324, 2325, 2326, 2327, 2328, 2329, 2330, 2331, 2332, 2333, 2334, 2335, 2336, 2337, 2338, 2339, 2340, 2341, 2342, 2343, 2344, 2345, 2346, 2347, 2348, 2349, 2350, 2351, 2352, 2353, 2354, 2355, 2356, 2357, 2358, 2359, 2360, 2361, 2362, 2363, 2364, 2365, 2366, 2367, 2368, 2369, 2370, 2371, 2372, 2373, 2374, 2375, 2376, 2377, 2378, 2379, 2380, 2381, 2382, 2383, 2384, 2385, 2386, 2387, 2388, 2389, 2390, 2391, 2392, 2393, 2394, 2395, 2396, 2397, 2398, 2399, 2400, 2401, 2402, 2403, 2404, 2405, 2406, 2407, 2408, 2409, 2410, 2411, 2412, 2413, 2414, 2415, 2416, 2417, 2418, 2419, 2420, 2421, 2422, 2423, 2424, 2425, 2426, 2427, 2428, 2429, 2430, 2431, 2432, 2433, 2434, 2435, 2436, 2437, 2438, 2439, 2440, 2441, 2442, 2443, 2444, 2445, 2446, 2447, 2448, 2449, 2450, 2451, 2452, 2453, 2454, 2455, 2456, 2457, 2458, 2459, 2460, 2461, 2462, 2463, 2464, 2465, 2466, 2467, 2468, 2469, 2470, 2471, 2472, 2473, 2474, 2475, 2476, 2477, 2478, 2479, 2480, 2481, 2482, 2483, 2484, 2485, 2486, 2487, 2488, 2489, 2490, 2491, 2492, 2493, 2494, 2495, 2496, 2497, 2498, 2499, 2500, 2501, 2502, 2503, 2504, 2505, 2506, 2507, 2508, 2509, 2510, 2511, 2512, 2513, 2514, 2515, 2516, 2517, 2518, 2519, 2520, 2521, 2522, 2523, 2524, 2525, 2526, 2527, 2528, 2529, 2530, 2531, 2532, 2533, 2534, 2535, 2536, 2537, 2538, 2539, 2540, 2541, 2542, 2543, 2544, 2545, 2546, 2547, 2548, 2549, 2550, 2551, 2552, 2553, 2554, 2555, 2556, 2557, 2558, 2559, 2560, 2561, 2562, 2563, 2564, 2565, 2566, 2567, 2568, 2569, 2570, 2571, 2572, 2573, 2574, 2575, 2576, 2577, 2578, 2579, 2580, 2581, 2582, 2583, 2584, 2585, 2586, 2587, 2588, 2589, 2590, 2591, 2592, 2593, 2594, 2595, 2596, 2597, 2598, 2599, 2600, 2601, 2602, 2603, 2604, 2605, 2606, 2607, 2608, 2609, 2610, 2611, 2612, 2613, 2614, 2615, 2616, 2617, 2618, 2619, 2620, 2621, 2622, 2623, 2624, 2625, 2626, 2627, 2628, 2629, 2630, 2631, 2632, 2633, 2634, 2635, 2636, 2637, 2638, 2639, 2640, 2641, 2642, 2643, 2644, 2645, 2646, 2647, 2648, 2649, 2650, 2651, 2652, 2653, 2654, 2655, 2656, 2657, 2658, 2659, 2660, 2661, 2662, 2663, 2664, 2665, 2666, 2667, 2668, 2669, 2670, 2671, 2672, 2673, 2674, 2675, 2676, 2677, 2678, 2679, 2680, 2681, 2682, 2683, 2684, 2685, 2686, 2687, 2688, 2689, 2690, 2691, 2692, 2693, 2694, 2695, 2696, 2697, 2698, 2699, 2700, 2701, 2702, 2703, 2704, 2705, 2706, 2707, 2708, 2709, 2710, 2711, 2712, 2713, 2714, 2715, 2716, 2717, 2718, 2719, 2720, 2721, 2722, 2723, 2724, 2725, 2726, 2727, 2728, 2729, 2730, 2731, 2732, 2733, 2734, 2735, 2736, 2737, 2738, 2739, 2740, 2741, 2742, 2743, 2744, 2745, 2746, 2747, 2748, 2749, 2750, 2751, 2752, 2753, 2754, 2755, 2756, 2757, 2758, 2759, 2760, 2761, 2762, 2763, 2764, 2765, 2766, 2767, 2768, 2769, 2770, 2771, 2772, 2773, 2774, 2775, 2776, 2777, 2778, 2779, 2780, 2781, 2782, 2783, 2784, 2785, 2786, 2787, 2788, 2789, 2790, 2791, 2792, 2793, 2794, 2795, 2796, 2797, 2798, 2799, 2800, 2801, 2802, 2803, 2804, 2805, 2806, 2807, 2808, 2809, 2810, 2811, 2812, 2813, 2814, 2815, 2816, 2817, 2818, 2819, 2820, 2821, 2822, 2823, 2824, 2825, 2826, 2827, 2828, 2829, 2830, 2831, 2832, 2833, 2834, 2835, 2836, 2837, 2838, 2839, 2840, 2841, 2842, 2843, 2844, 2845, 2846, 2847, 2848, 2849, 2850, 2851, 2852, 2853, 2854, 2855, 2856, 2857, 2858, 2859, 2860, 2861, 2862, 2863, 2864, 2865, 2866, 2867, 2868, 2869, 2870, 2871, 2872, 2873, 2874, 2875, 2876, 2877, 2878, 2879, 2880, 2881, 2882, 2883, 2884, 2885, 2886, 2887, 2888, 2889, 2890, 2891, 2892, 2893, 2894, 2895, 2896, 2897, 2898, 2899, 2900, 2901, 2902, 2903, 2904, 2905, 2906, 2907, 2908, 2909, 2910, 2911, 2912, 2913, 2914, 2915, 2916, 2917, 2918, 2919, 2920, 2921, 2922, 2923, 2924, 2925, 2926, 2927, 2928, 2929, 2930, 2931, 2932, 2933, 2934, 2935, 2936, 2937, 2938, 2939, 2940, 2941, 2942, 2943, 2944, 2945, 2946, 2947, 2948, 2949, 2950, 2951, 2952, 2953, 2954, 2955, 2956, 2957, 2958, 2959, 2960, 2961, 2962, 2963, 2964, 2965, 2966, 2967, 2968, 2969, 2970, 2971, 2972, 2973, 2974, 2975, 2976, 2977, 2978, 2979, 2980, 2981, 2982, 2983, 2984, 2985, 2986, 2987, 2988, 2989, 2990, 2991, 2992, 2993, 2994, 2995, 2996, 2997, 2998, 2999, 3000, 3001, 3002, 3003, 3004, 3005, 3006, 3007, 3008, 3009, 3010, 3011, 3012, 3013, 3014, 3015, 3016, 3017, 3018, 3019, 3020, 3021, 3022, 3023, 3024, 3025, 3026, 3027, 3028, 3029, 3030, 3031, 3032, 3033, 3034, 3035, 3036, 3037, 3038, 3039, 3040, 3041, 3042, 3043, 3044, 3045, 3046, 3047, 3048, 3049, 3050, 3051, 3052, 3053, 3054, 3055, 3056, 3057, 3058, 3059, 3060, 3061, 3062, 3063, 3064, 3065, 3066, 3067, 3068, 3069, 3070, 3071, 3072, 3073, 3074, 3075, 3076, 3077, 3078, 3079, 3080, 3081, 3082, 3083, 3084, 3085, 3086, 3087, 3088, 3089, 3090, 3091, 3092, 3093, 3094, 3095, 3096, 3097, 3098, 3099, 3100, 3101, 3102, 3103, 3104, 3105, 3106, 3107, 3108, 3109, 3110, 3111, 3112, 3113, 3114, 3115, 3116, 3117, 3118, 3119, 3120, 3121, 3122, 3123, 3124, 3125, 3126, 3127, 3128, 3129, 3130, 3131, 3132, 3133, 3134, 3135, 3136, 3137, 3138, 3139, 3140, 3141, 3142, 3143, 3144, 3145, 3146, 3147, 3148, 3149, 3150, 3151, 3152, 3153, 3154, 3155, 3156, 3157, 3158, 3159, 3160, 3161, 3162, 3163, 3164, 3165, 3166, 3167, 3168, 3169, 3170, 3171, 3172, 3173, 3174, 3175, 3176, 3177, 3178, 3179, 3180, 3181, 3182, 3183, 3184, 3185, 3186, 3187, 3188, 3189, 3190, 3191, 3192, 3193, 3194, 3195, 3196, 3197, 3198, 3199, 3200, 3201, 3202, 3203, 3204, 3205, 3206, 3207, 3208, 3209, 3210, 3211, 3212, 3213, 3214, 3215, 3216, 3217, 3218, 3219, 3220, 3221, 3222, 3223, 3224, 3225, 3226, 3227, 3228, 3229, 3230, 3231, 3232, 3233, 3234, 3235, 3236, 3237, 3238, 3239, 3240, 3241, 3242, 3243, 3244, 3245, 3246, 3247, 3248, 3249, 3250, 3251, 3252, 3253, 3254, 3255, 3256, 3257, 3258, 3259, 3260, 3261, 3262, 3263, 3264, 3265, 3266, 3267, 3268, 3269, 3270, 3271, 3272, 3273, 3274, 3275, 3276, 3277, 3278, 3279, 3280, 3281, 3282, 3283, 3284, 3285, 3286, 3287, 3288, 3289, 3290, 3291, 3292, 3293, 3294, 3295, 3296, 3297, 3298, 3299, 3300, 3301, 3302, 3303, 3304, 3305, 3306, 3307, 3308, 3309, 3310, 3311, 3312, 3313, 3314, 3315, 3316, 3317, 3318, 3319, 3320, 3321, 3322, 3323, 3324, 3325, 3326, 3327, 3328, 3329, 3330, 3331, 3332, 3333, 3334, 3335, 3336, 3337, 3338, 3339, 3340, 3341, 3342, 3343, 3344, 3345, 3346, 3347, 3348, 3349, 3350, 3351, 3352, 3353, 3354, 3355, 3356, 3357, 3358, 3359, 3360, 3361, 3362, 3363, 3364, 3365, 3366, 3367, 3368, 3369, 3370, 3371, 3372, 3373, 3374, 3375, 3376, 3377, 3378, 3379, 3380, 3381, 3382, 3383, 3384, 3385, 3386, 3387, 3388, 3389, 3390, 3391, 3392, 3393, 3394, 3395, 3396, 3397, 3398, 3399, 3400, 3401, 3402, 3403, 3404, 3405, 3406, 3407, 3408, 3409, 3410, 3411, 3412, 3413, 3414, 3415, 3416, 3417, 3418, 3419, 3420, 3421, 3422, 3423, 3424, 3425, 3426, 3427, 3428, 3429, 3430, 3431, 3432, 3433, 3434, 3435, 3436, 3437, 3438, 3439, 3440, 3441, 3442, 3443, 3444, 3445, 3446, 3447, 3448, 3449, 3450, 3451, 3452, 3453, 3454, 3455, 3456, 3457, 3458, 3459, 3460, 3461, 3462, 3463, 3464, 3465, 3466, 3467, 3468, 3469, 3470, 3471, 3472, 3473, 3474, 3475, 3476, 3477, 3478, 3479, 3480, 3481, 3482, 3483, 3484, 3485, 3486, 3487, 3488, 3489, 3490, 3491, 3492, 3493, 3494, 3495, 3496, 3497, 3498, 3499, 3500, 3501, 3502, 3503, 3504, 3505, 3506, 3507, 3508, 3509, 3510, 3511, 3512, 3513, 3514, 3515, 3516, 3517, 3518, 3519, 3520, 3521, 3522, 3523, 3524, 3525, 3526, 3527, 3528, 3529, 3530, 3531, 3532, 3533, 3534, 3535, 3536, 3537, 3538, 3539, 3540, 3541, 3542, 3543, 3544, 3545, 3546, 3547, 3548, 3549, 3550, 3551, 3552, 3553, 3554, 3555, 3556, 3557, 3558, 3559, 3560, 3561, 3562, 3563, 3564, 3565, 3566, 3567, 3568, 3569, 3570, 3571, 3572, 3573, 3574, 3575, 3576, 3577, 3578, 3579, 3580, 3581, 3582, 3583, 3584, 3585, 3586, 3587, 3588, 3589, 3590, 3591, 3592, 3593, 3594, 3595, 3596, 3597, 3598, 3599, 3600, 3601, 3602, 3603, 3604, 3605, 3606, 3607, 3608, 3609, 3610, 3611, 3612, 3613, 3614, 3615, 3616, 3617, 3618, 3619, 3620, 3621, 3622, 3623, 3624, 3625, 3626, 3627, 3628, 3629, 3630, 3631, 3632, 3633, 3634, 3635, 3636, 3637, 3638, 3639, 3640, 3641, 3642, 3643, 3644, 3645, 3646, 3647, 3648, 3649, 3650, 3651, 3652, 3653, 3654, 3655, 3656, 3657, 3658, 3659, 3660, 3661, 3662, 3663, 3664, 3665, 3666, 3667, 3668, 3669, 3670, 3671, 3672, 3673, 3674, 3675, 3676, 3677, 3678, 3679, 3680, 3681, 3682, 3683, 3684, 3685, 3686, 3687, 3688, 3689, 3690, 3691, 3692, 3693, 3694, 3695, 3696, 3697, 3698, 3699, 3700, 3701, 3702, 3703, 3704, 3705, 3706, 3707, 3708, 3709, 3710, 3711, 3712, 3713, 3714, 3715, 3716, 3717, 3718, 3719, 3720, 3721, 3722, 3723, 3724, 3725, 3726, 3727, 3728, 3729, 3730, 3731, 3732, 3733, 3734, 3735, 3736, 3737, 3738, 3739, 3740, 3741, 3742, 3743, 3744, 3745, 3746, 3747, 3748, 3749, 3750, 3751, 3752, 3753, 3754, 3755, 3756, 3757, 3758, 3759, 3760, 3761, 3762, 3763, 3764, 3765, 3766, 3767, 3768, 3769, 3770, 3771, 3772, 3773, 3774, 3775, 3776, 3777, 3778, 3779, 3780, 3781, 3782, 3783, 3784, 3785, 3786, 3787, 3788, 3789, 3790, 3791, 3792, 3793, 3794, 3795, 3796, 3797, 3798, 3799, 3800, 3801, 3802, 3803, 3804, 3805, 3806,

7-6 Trucks For Sale

NEW 1968 CHEVROLET
Pick-ups, stakes, dumps, tractors, El Caminos, Carry Alls, Chevy Vans, Step Vans, in stock, available for immediate delivery. Bank rates.

WE TAKE TRADES HANLEY DAWSON CHEVROLET
14501 W. 7 Mile Rd.
UN 4-2300
Truck Dept.

FORD Pickup 1/2 ton, 1963, 6 cylinder standard, good condition, \$600. 477-7390

1963 FORD 1/2 ton pickup. Custom cab. Very good condition. 464-2167

DODGE truck, 1968, power wagon, 4 wheel drive, camper special. Radio, undercoating, 3,000 miles. 342-1273

1963 FORD 1/2 ton pickup, F 100, Good condition. 3625.

7-6 Trucks For Sale

1965 FORD 3/4-Ton Pickup 4-Speed Camper. Special, \$1,295.
JACK SELLE
BUICK, INC.
200 Ann Arbor Rd., Plymouth
453-4411

CHEVY 1965 carry all, trailer puller 262, 6 cylinder, 3 seat, 24,000 miles. Excellent condition, \$1,400. S. Lyon, 437-2908

7-7 Automobiles
PONTIAC 1960 Ventura Hardtop. Good condition. power steering, power brakes. \$225. GA 7-3940

BUICK 1963, La Sabre hardtop, automatic, one owner, good condition. \$795. KE 7-0369

FORD 1966 Fairlane 500 convertible, 289 engine, standard transmission, power steering, whitewalls. Asking \$1,325. 423-1367

TEMPEST 1963, convertible, 4 cylinder. Clean in and out. No rust. 427-6534

FORD 1960 4 door, clean dependable. \$100 or best offer. KE 4-7579

7-7 Automobiles

CHEVROLET 1964 4 door, clean. Excellent condition. V-8, automatic power steering, radio, whitewalls, rubber good. \$825. KE 2-8629

COMET 1961 sedan. Best offer. \$125. GL 3-3730

OLDS 1968, 442, dark brown, black interior, 4 speed. Call between 5 p.m. and 6 p.m. KE 3-4696

FORD 1963, automatic, 4 new tires, excellent condition. 425-1887

FORD 1938 Coupe. Nice condition. 722-4313

DODGE 1966 Coronet 2-door. Good condition. 29102 Pardo, Garden City. 422-3815

FORD 1952, standard transmission. Good running condition. \$775. 425-1747

CAMARO 1968 convertible Super Sport. 350 Rally Sport, all power. many extras. \$2,700. 423-1367

FORD 1966 Cortina. White with red interior. Body in excellent condition. Call after 5 p.m. 422-6410

'63 OLDS Holiday 4 H.T. Full power. Good cond. BEST BUY OF '68.

\$590
NO MONEY DOWN
(It Need Not Be Paid For)

STARK HICKEY WEST
Grand River at W. 7 Mile Rd.
Phone 538-6178

CORVETTE 1968 Coupe, 1,000 miles, 380 H.P., 4-speed, power steering, radio, whitewalls. After 5 p.m. 423-6756

AUSTIN HEALEY 1965 Sprite. New brakes, two tops. Will trade for 1/4 ton pickup. 425-0194

MUSTANG 1965 convertible, V-8, automatic, radio, power steering, power top. One owner, good shape. \$895. Call 478-8462

CAMARO 1968, black vinyl top, Sequoia green, 3 speed, V-8, 4 months old. Drafted. GR 4-1924

CHEVY 1962, 6 passenger wagon, 8 cylinder, Ziebart, low mileage. No rust. \$395. KE 5-4650

PONTIAC 1967, Catalina, 2 hardtop, power brakes, steering. Like new. \$2,195. Private owner. KE 7-7089

PLYMOUTH 1964, Automatic, 6 cylinder, radio, heater, nice shape. Private. 331-4341

DODGE 1964, 4 door sedan, 6 cylinder, Standard transmission. Best offer over \$600. 422-5624

MERCEDES BENZ 1962 Diesel sedan. Original owner. Very good condition. 477-4982

FALCON 1967, Like new, mileage less than 1,000. Owner. 476-2480

FORD 1963, Automatic-8 custom, power steering, run good. Must sell. KE 8-1795

MUSTANG 1965 convertible. Yellow and black 4 speed. Real sharp. You'll love this car. KE 1-6300

VOLKSWAGEN 1965, Sun roof, whitewalls, radio. Good running condition. 261-3755

MUSTANG 1966 V-8, cruminate, power steering, Deluxe interior. \$1,600. After 6 p.m. 433-1753

VALIANT 1963 white, 3 door, radio, whitewalls. Very good condition. 477-8453

TORINO 1968 G.T. fastback. Excellent condition. Power steering, radio, 7,000 miles. Must sell. \$2,395. After 6 p.m. 464-2949

THUNDERBIRD 1967 Landau. Red with black vinyl top. Air conditioning. Power disc brakes. Extra. 13,000 miles. Must sell. GA 2-3542

TEMPEST 1964 LeMans convertible, 6 cylinder, good condition. 476-2947

COUGAR 1967, vinyl top, radio, power steering. \$2,600. 476-1963

7-7 Automobiles

'62 BUICK Invicta, 9-speed, wagon. Full power. GOOD COND. GOOD BUY! Full price

\$490
NO MONEY DOWN
(It Need Not Be Paid For)

STARK HICKEY WEST
Grand River at W. 7 Mile Rd.
Phone 538-6178

MUSTANG 1965 convertible. Blue body, white top. Power steering, power brakes, radio, heater, automatic transmission, disc console, tinted glass. GR 6-0838

MAJIBU 1966, Sharp red. Beige vinyl top and bucket seats. Power steering, power brakes, console. Many extras. 22,700 miles. \$1,350. 422-0867

LE MANS 1966, V-8, 4 speed, new tires. Excellent condition. \$1,600. After 6 p.m. 728-0004

CHEVELLE 1966, hardtop, 327-275 H.P., postcontraction, 4 speed stick, radio, power steering. 423-6629

MERCURY 1964, 2 door hardtop, power brakes, power steering. Clean. 1 owner. KE 7-3808

VOLKSWAGEN 1965 Bug. Perfect condition. \$925 or offer. 422-5616

1967 KARMANN GHIA 2-Door Hardtop. Black. Nice car. \$1,795.

JACK SELLE
BUICK, INC.
200 Ann Arbor Rd., Plymouth
453-4411

M.G.A. \$400. KE 5-1171

FORD 1967 Galaxie, 2 door hardtop, automatic power steering and brakes, stereo tape, only 17,000 miles. warranty good, must sell quickly, moving to Australia. Call Mattie weekdays 9 to 5. 963-9629

MERCURY 1962, 4 door hardtop, full power. Excellent condition. before 4 p.m. 474-2947

CORVAIR 1962, 700. Automatic transmission, good transportation, excellent mechanically. 2 door, three speed. \$255. 422-2880

GALAXIE 1964, 500 hardtop, stick shift. 8 cylinder. Excellent condition. 423-6737

OLDSMOBILE 1963 Dynamic 88, 4 door hardtop, air, power brakes, power steering. Good condition. 477-9529

FORD 1963 Galaxie 4 door, radio, heater, whitewalls. Stick. Excellent condition. 475-5347

CADILLAC 1963 Coupe De Ville. Full power. 42,000 miles. \$800 full price. 435-1862

AUSTIN HEALEY 1963, MK. 3000. White, good condition. \$1,350. 423-0270

COUGAR 1967, automatic transmission, white. Vinyl. Call Sun. before 6 p.m. VI 2-1197

DODGE 1960 Mustang, new transmission \$200, after 5:00 p.m. GR 4-5093

MUSTANG 1965 Convertible, radio, power steering, white walls, heater, deluxe interior. Best offer. Call Sun. before 6 p.m. 831-0788

PONTIAC 1964 Catalina convertible. Low mileage. Many extras. Garage kept. Private. 337-1779

VOLKSWAGEN 1963, Radio, heater, new engine. Very clean. Good condition. \$750. 425-0633

MUSTANG 1966, radio, cruminate, vinyl top. \$1,400. Beachwagon. 1960, 6, stick, original owner. \$150. 431-7761

FORD 1963 Country sedan, 10 passenger, 289 V-8. Automatic transmission, electric tailgate. \$1,080. 433-5880

CHRYSLER 1967 Newport 2-door hardtop. Vinyl roof, all vinyl tires, power steering, brakes, air conditioning, AM, FM radio. Excellent condition. 261-1546

7-7 Automobiles

PONTIAC 1960 automatic, power, good condition, good transportation. \$150. 474-6530

CHEVROLET 1963 Bel Air, 4 door, six cylinder, automatic. \$5,000 miles. good condition, \$650. After 5:30 p.m. 474-7576

FORD 1962 2 door, Galaxie, six cylinder, automatic, very good condition. 427-5286

COMET 1960, 6, automatic, 2 door. Runs. \$35. 427-9224

CAMARO 1968, blue, new tires. V-8 automatic transmission. \$1,300. 348-1508

FORD 1963 Fairlane, 289, 1 owner, automatic transmission, snow tires. Excellent condition. \$1,100. GA 1-6100 or 474-0800

CADILLAC 1962 convertible. \$1,200. 261-1798

CONTINENTAL 1965 convertible, six cylinder, all extras, air conditioning, great shape. Owner. \$2,000 full. 345-5005 or 341-3331

CADILLAC 1966 Convertible. Good buy. GA 5-0282

'67 FORD Gal. 500, 2 H.T. Black beauty, fully equipped. COMPARE OUR PRICES. COMPARE OUR CAR! Full price—

\$1690
OLD CAR DOWN
(It Need Not Be Paid For)

STARK HICKEY WEST
"Econo-Loi"
25647 Grand River
Phone 538-0977

T-BIRD 1960. New tires and transmission. vinyl top. \$475. 424-5616

CHEVY 1967 Nomad wagon. V-8, stick, good condition. Best offer. 423-6756

CHRYSLER 1962, 4 door hardtop, station wagon, 6 passenger, automatic transmission, power steering. Excellent condition. 474-6759

OLDSMOBILE 1964 convertible, power steering and brakes. \$795 or best offer. 17008 Wakenen.

FORD 1967 Galaxie XL, automatic, take over payments. Call 421-3590

CHEVY 1967, many extras, needs block. College forces sale, consider trade. Harold. 476-0624

FIBERGLASS sportcar, practically finished, on shortened 1958 DeSoto chassis. 427-8827

HOLLYWOOD 1940 Graham. Not running. solid body. \$175. 474-6530

FORD 1939, 2 door, solid body, motor free, title. \$175. 15502 Delaware, Detroit. 474-6530

FORD 1938 Fairlane. Good condition. GA 2-0613

CADILLAC 1966 Coupe De Ville. Air conditioning, tilt wheel, 6 way seat. No. 2 accessories. Excellent condition. 274-4658

PLYMOUTH 1967 Sports Fury convertible. White walls, buckets, disc steering. Original owner. \$1,075. Good. Private. KE 3-1304

DODGE 1965, 318 automatic, power, excellent condition. 846-0196 or 476-0624

DODGE 1964, tan, clean, low mileage. 2 new tires. Used as second car. \$485. 427-4059

CHEVROLET 1960, 6 stick, 57,000 miles, good transportation. \$300. 274-3493

CHEVROLET 1964, 4 door sedan, automatic transmission, 8 cylinder. Good condition. TA 6-7059

1966 Mustang, 2 door hardtop, 289 engine, full power, low miles, gold. \$1,695.

JACK SELLE
BUICK, INC.
200 ANN ARBOR RD. PLYMOUTH
443-4411

A.M.C. Go-Pack. Auto. Red with black interior. After 5 p.m. 335-8061

CHEVY 1967, four speed, 301, dual quads, headers, more. 422-2741

FORD 1960 Fairlane, 2 door, automatic. \$75. GA 7-3826

FORD 1963, Fairlane, 6 cylinder stick, radio, no rust. 22,000 miles. \$750. Perfect second car. 425-7407

RAMBLER 1966 station wagon. Must sacrifice. 4 door, very clean all new tires. 33,000 miles. first \$1,350 takes it. 476-8471

BUICK 1963, Wildcat. Everything including factory air, perfect, must sell. New car on order. Best offer. 476-7830

FORD Falcon 2 door, stick shift. Body, motor, tires all in good condition. \$300. 474-0319

FORD 1963, Galaxie 500 convertible. Power, automatic, 352 engine, vibrasonic radio. Excellent condition. 476-2663

OLDSMOBILE 1966, 2 door, factory air, power steering, exceptionally clean. \$1,800. Owner. 427-0942

MUSTANG 1966, V-8, stick shift, disc brakes, radio, heater. \$1,350. 476-1766

CHEVY 1964, 9 passenger wagon. V-8, power steering, brakes, rack. \$895. GR 4-1834

CADILLAC 1966, Coupe De Ville. Air conditioning, tilt wheel, 6 way seat. No. 2 accessories. 274-4648

7-7 Automobiles

IMPALA 1966 Super Sport, 427 cubic inch, 425 hp. 474-0940

ENGLISH Ford, 1961, new engine, battery and exhaust. GA 7-3844

VOLKSWAGEN 1963, sun roof, radio, heater, good condition. \$750. Call Sat. and Sun. only. KE 7-1264

FORD 1968 LTD 2 door hardtop, 380, 2 V vinyl top, radio, air conditioning, power steering, brakes, deluxe interior. Other extras, 6,000 miles. \$3,300. 261-0223

CORVAIR 1962, automatic, white. Needs work. \$100. 421-3980

TORONADO 1967, blue, full power. Excellent condition. Best offer. 346-5675

SPECIAL CLEARANCE SALE
V-8's, Automatics, 4 speeds anything and everything COLONY CHRYSLER
111 ANN ARBOR RD., PLYMOUTH
453-2255

CORVETTE 1958, good condition. Best offer. KE 4-7190

OLDS 88, 1966, luxury sedan, air conditioned, 3 months old. Must sell. 433-8529 or 453-7360

BUICK 1967 LeSabre, 400, power steering and brakes. Excellent condition. \$2,350. 453-5291

RENAULT 1965 Dauphine. Good running condition. 453-8221

PLYMOUTH 1965, Satellite, 383, high performance, Hurst, 4 speed, 411 rear, E.T.A., 1967, 4 door for new paint. Much invested. \$1,300. 474-0697

DODGE 1967 Dart, big 6 automatic. After 6 p.m. 421-6874

'65 PLY. Belvedere II, 4-Dr. 8 cyl., auto trans., power steering, fully equipped; fine cond. all the way. Full price—

\$990
NO MONEY DOWN

STARK HICKEY WEST
"Econo-Loi"
25647 Grand River
Phone 538-0977

PONTIAC 1962 convertible, \$150. 1970 Stou. KE 3-4784

M.C.B. 1964, New red paint. Good condition. 562-2762

CADILLAC 1960 Coupe, power windows, brakes and steering. Good condition. \$450. After 6 p.m. 261-5445

CORVETTE 1965 Fastback coupe. 327, 350 H.P., 4-speed and radials. Well maintained. Call 421-1935

PLYMOUTH 1965 Fury, V-8, 4 door. Original owner. \$1,075. Good. Private. KE 5-0887

VW 1966, Radio, whitewalls. Excellent condition. \$1,200. GL 3-8728 or GL 3-0041

COMET 1963, 5-22 convertible. Blue. white top, black seat. Stick 6. See anytime. 9559 Brady. KE 5-4453

TEMPEST 1967 Custom, V-8, 2 door, power steering, automatic, radio, heater, whitewalls. Excellent condition. \$1,850. GA 7-3228

FALCON 1963 Sprint, hardtop, stick shift. Best offer. Call LI 1-2286

FALCON 1963 4-door, automatic, V-8, 2485. 476-9430

DODGE 1964, 330, 6 cylinder, stick. \$450 or offer. 454-0742

PONTIAC 1962 convertible, light blue white top. See at 3080 Gout freeman Rd. Make offer. 433-1798

VOLKSWAGEN 1966 station wagon. V-8, 6 passenger, radio, heater, extra gas heater. Excellent condition. First \$975. Masselli. 634-3210

PONTIAC 1963 LeMans convertible, radio, heater, new whitewalls, automatic. 851-3440

MUSTANG 1965 convertible. Dark green, white top, one owner. Excellent condition. 289 cubic inch, automatic, best offer. 6840 Burtly. Call after 6 p.m. 261-3863

CHEVELLE 1966, Super Sport, automatic, power steering, black vinyl top. \$1,450. after 6 p.m. 476-8428

ALL OUT FACTORY REDUCED PRICES MAKE IT POSSIBLE!
WE'RE GOING ALL OUT WITH HIGHEST TRADES AND BETTER DEALS

B. J. RATIGAN
30777 PLYMOUTH RD.
Near Middlebelt
LIVONIA 425-5800

IT TAKES ALL KIND OF CARS TO SATISFY OUR CUSTOMERS...
AND THAT'S EXACTLY WHAT WE HAVE AT ROSEDALE OLDS

'65 CHEVROLET, 4 door, V-8 engine, automatic, radio, heater, 4 door, very clean. \$1,095

'65 CHEVROLET Bel-Air, 4 door, V-8, engine automatic, radio, heater, 4 door, very clean. \$1,195

'65 CHEVROLET 2 door, nice second car, automatic, radio, heater, 4 door, very clean. \$939

'64 OLDS JETSTAR I hardtop. Sharp red, automatic, power steering, bucket seats too. \$1,189

'67 OLDS Delmont coupe, red color with black vinyl top, 2 way power, P.A.C. 2 way power, whitewall tires. \$2,595

'64 DYNAMIC "28" 4 door hardtop, V-8, automatic, power steering, power windows, 4 door, very clean. \$1,195

'65 OLDS "98" 4-door sedan, blue finish, 2-way power, factory air, low miles. \$1,500 dn. HUNDREDS

'67 OLDS Tornado, SHARP, blue with black vinyl top, bucket seats, V-8, automatic, radio, whitewall tires. \$3,895

'64 PONTIAC BONNEVILLE convertible, beautiful desert tan, black top, power steering and brakes, V-8, automatic, radio, whitewall tires. \$1,195

'65 OLDS, Stardite convertible, blue finish with white top. Clean. \$1,595

'64 BUICK, LeSabre 4 door hardtop, power steering and power brakes. \$1,

7-7 Automobiles

'62 MERC. 2-Dr. Auto trans., power, radio, heater, w.s.w. tires, etc.

\$490
NO MONEY DOWN

STARK HICKEY WEST

"Econo-Lot"
25647 Grand River
Phone 538-0977

7-7 Automobiles

DODGE 1960 stationwagon. Power steering. \$100.

V.W. 1964. radio, seat belts. Good condition. One owner. \$850. Call after 5 p.m. 729-2394

JACK SELLE
BUICK, INC.
200 Ann Arbor Rd., Plymouth
453-4411

PONTIAC 1966 Catalina 4 door hardtop. Fully equipped. Very clean. well taken care of. \$1,900. 272-0772

7-7 Automobiles

1964 Cadillac Coupe deVille, full power, radio, whitewall tires. Real value. \$1,775.

WEST BROS.
LINCOLN • MERCURY
534 Forest, Downtown Plymouth
GL 3-2424 GA 5-2444

PONTIAC 1963 Catalina Convertible. 4 speed. Mag. wheels. Special dash with chrome gauges. \$800. 477-9266

BUICK 1967. Deluxe. Must sell! 5,500 miles. Still on warranty. After 5 p.m. 778-8139

CHEVY. 1961 Blacayne. Good condition. Good tires, radio and heater. Best offer. 261-5829

MODEL A. 1930 sedan. Good running order. Excellent body. All original. Best offer over \$300. 433-4075

'65 CHRYSLER 4 H.T. Sparkling black finish with contrasting trim. Full power, fully equipped. Truly a fine automobile! Full price only—

\$1190
OLD CAR DOWN
(It Need Not Be Paid For)

STARK HICKEY WEST

Grand River at W. 7 Mile Rd.
Phone 538-6178

7-7 Automobiles

Triumph, 1967, TR4 Roadster. Wire wheels, AM-FM, Michelin X tires, Tonneau cover, low mileage, excellent condition. Sharp! \$2,150.

Mercedes-Benz, 1957, 300 SL Gulwing. Silver, Michelin X tires, very good condition. A real classic for only \$4,150.

VW Squareback, 1966. Black, whitewalls, heater, \$1,495.

Honda 305, 1966. Low mileage. Excellent condition, \$450

ERHARD MOTOR SALES
20455 Grand River, Detroit
538-9160

COMET 1967, 202 standard transmission. \$1,500. Call after 6 p.m. 425-7977

FORD 1935 roadster. Very rare licensed antique. Reasonable. 425-2942

FORD 1965 LTD. Power steering, brakes, vinyl top. Always garage kept. Beautiful condition. 261-6642

CHEVROLET 1963 2 door, 6 automatic. Clean. \$530. 464-1328

'62 PLYMOUTH Sports Fury, 2 H.T. 8 cyl., auto trans., fully equipped. REAL NICE 2nd CAR! Full price—

\$390
NO MONEY DOWN

STARK HICKEY WEST

"Econo-Lot"
25647 Grand River
Phone 538-0977

CHEVROLET 1964 Impala 4 door hardtop. 327 engine, automatic power steering, brakes, radio. Very clean. 475-6831

MERCURY 1963 2 door hardtop. Automatic transmission, power steering, breezeway. Excellent condition. 427-1024

FORD 1964 Galaxie 500 hardtop. Radio, heater, V-8, whitewalls, standard transmission. 261-8933

'65 CHEV. Bisc. 2-Dr. 283" 8 cyl., auto trans., fully equipped. Compare our cars, compare our prices! Full price—

\$690
NO MONEY DOWN

STARK HICKEY WEST

Grand River at W. 7 Mile Rd.
Phone 538-6178

CORVETTE 1964, 2 top, 4 speed. AM-FM, 4 extra mag. wheels. Days 455-0600, Ext. 251. Evenings 433-3757

PLYMOUTH, 1966 Fury, 2 door hardtop. Gold, black vinyl roof. V-8 automatic, power steering. \$1,575. 261-8746

'64 INTERNATIONAL Scout. Fully equipped. Ideal delivery wagon. Full price—

\$590

STARK HICKEY WEST

"Econo-Lot"
25647 Grand River
Phone 538-0977

7-7 Automobiles

FORD 1967 XL convertible. Aqua. black top. 7,000 miles. Power steering, brakes, wheel covers, safety control panel. Excellent condition. GA 2-0897

'66 CORVAIR Cpe. 110 h.p. 6 cyl., auto. trans. Needs little clean-up. Runs, drives good. CHEAPIE. Full price—

\$690
NO MONEY DOWN
(It Need Not Be Paid For)

STARK HICKEY WEST

Grand River at W. 7 Mile Rd.
Phone 538-6178

FORD, 1966 Galaxie 500 Convertible. Must sell \$1,595. 15102 Maplewood, Plymouth. 453-0228

JEEP, 1968, V-6, 4 wheel drive. Warnhubs. Snow plow. \$2,450. 425-7141

CHEVROLET, 1962 Bel Air wagon. V-8, power steering, power brakes. Clean. 535-7519

'65 FORD Custom 4-Dr. Cruise-O-Matic trans. Fully equipped. Fine cond. SEE THIS ONE!

\$790
OLD CAR DOWN
(It Need Not Be Paid For)

STARK HICKEY WEST

Grand River at W. 7 Mile Rd.
Phone 538-6178

MODEL T, 1928 Ford Sedan. \$550. 15102 Maplewood, Plymouth. 453-0228

'63 T-BIRD Landau. Air cond. Full power. Fully equipped. Sparkling white with black vinyl top. 4-way power. Full price—

\$1090
OLD CAR DOWN
(It Need Not Be Paid For)

STARK HICKEY WEST

"Econo-Lot"
25647 Grand River
Phone 538-0977

CHEVROLET, 1960, 327, 4 speed. 488 postraction, dual quads. 31904 Pierce, Garden City.

ALL OUT FACTORY REDUCED PRICES MAKE IT POSSIBLE!

WE'RE GOING ALL OUT WITH HIGHEST TRADES AND BETTER DEALS

B. J. RATIGAN

30777 PLYMOUTH RD.
Near Middlebelt
LIVONIA 425-5800

ALWAYS AT ...

RED HOLMAN PONTIAC

35300 FORD ROAD

RED HOLMAN PONTIAC WESTLAND

UP TO 100 GOODWILL USED CARS TO CHOOSE FROM

Phone PA 1-1144

THIS is the DIFFERENCE!

at PIONEER OLDS

'67 FACTORY OFFICIALS CAR. Olds "98" Holiday 2 door hardtop, full power, vinyl roof, air conditioning. New car warranty. With \$299 down. \$3395

'65 OLDS, Delta 2 door hardtop. Automatic, power steering, power brakes. Emerald green. One owner. Must be seen. Only 21,000 miles. With \$199 down. Only \$1595

'66 FORD, Custom 2 door sedan, automatic, V-8, power steering, radio, whitewall tires, with \$99 down, only \$1295

'67 OLDS DELMONT 4 door sedan, automatic, V-8, power steering, power brakes, radio, heater, whitewalls. FACTORY OFFICIALS CAR. Gold in color. With \$99 down, only \$2195

'64 CORVAIR MONZA 4-Door. Automatic, 110 engine, turquoise finish, one owner, extra clean. Full price \$795

'66 OLDS "98", luxury sedan, full power, vinyl top. With \$199 down. \$1995

'67 OLDS, DELMONT 2 door hardtop, demo, 2 to choose from, \$199 down, new car warranty. \$2295

'67 OLDS DELMONT 4 door hardtop, V-8, automatic, power steering, power brakes, FACTORY OFFICIALS CAR, with \$99 down, only \$2295

'64 OLDS, F-85 6 passenger station wagon, V-8 engine, automatic, power steering, radio, heater, whitewall tires, very clean, one owner. With \$99 down, only \$1195

'67 SIMCA 2-door, radio, heater, excellent condition; must see; full price, only \$995

ASK ABOUT OUR 100% Warranty

PIONEER OLDS

OF FARMINGTON

33224 GRAND RIVER 474-7700

7-7 Automobiles

'63 CHEV. Impala Convert. 8 cyl., power, radio, w.s.w. tires, etc. LOADED and NICE! Full price—

\$490
NO MONEY DOWN

STARK HICKEY WEST

"Econo-Lot"
25647 Grand River
Phone 538-0977

IMPALA 1967, Sport Coupe. Air conditioned, 22,000 miles. GM executive. \$2,300. 476-1521

CHEVROLET 1963 Impala, power steering, brakes, air, new tires. \$595 or offer, after 5 p.m. 427-2848

'65 FORD Custom 4-Dr. Cruise-O-Matic trans. Fully equipped. Fine cond. SEE THIS ONE!

\$1090
OLD CAR DOWN
(It Need Not Be Paid For)

STARK HICKEY WEST

"Econo-Lot"
25647 Grand River
Phone 538-0977

CHEVROLET, 1960, 327, 4 speed. 488 postraction, dual quads. 31904 Pierce, Garden City.

7-7 Automobiles

1965 BUICK, LeSabre 4 door hardtop, gold with matching interior, V-8, automatic, power steering and brakes, Only \$1,595.

JACK SELLE
BUICK, INC.
200 Ann Arbor Rd., Plymouth
453-4411

FALCON, 1967, \$1,420. Excellent condition, always garaged. Under 12,000 miles, warranted, 6 cylinder, standard transmission. 476-4009

CHEVROLET, 1963, Impala, 2 door hardtop, V-8, Excellent condition. \$650 firm. KE 8-1064

VOLKSWAGEN, 1963, Black, 2 new tires. Good condition. Call after 6 p.m. 464-2914

RAMBLER, 1963 American 330 sedan, 2 door. Stick shift. 27,400 miles. Excellent condition, one owner. GA 7-7780

'63 T-BIRD Landau. Air cond. Full power. Fully equipped. Sparkling white with black vinyl top. 4-way power. Full price—

\$1090
OLD CAR DOWN
(It Need Not Be Paid For)

STARK HICKEY WEST

"Econo-Lot"
25647 Grand River
Phone 538-0977

CHEVROLET, 1960, 327, 4 speed. 488 postraction, dual quads. 31904 Pierce, Garden City.

7-7 Automobiles

'64 FORD Gal. 500 Conv. 8 cyl., fully equipped. BEST BUY OF YEAR! Full price—

\$690
NO MONEY DOWN

STARK HICKEY WEST

"Econo-Lot"
25647 Grand River
Phone 538-0977

CHEVROLET, 1961 Bel Air, 2 door. V-8. Best offer. Call after 5:30 p.m. 421-3960

FORD 1963, Good transportation, stick shift. \$300, after 5 p.m. 453-0215

PLYMOUTH 1965 Sports Fury, bucket seats, automatic on the floor. 318 engine, \$1,100. 476-5592

PLYMOUTH 1966 FURY II. Power steering. Good condition. \$1,500. 422-0798

VALIANT, 1966, 2 door automatic. Excellent condition. Low mileage. Private owner. KE 2-5689

CHEVROLET, 1963 convertible, V-8 automatic. Power steering, brakes. New exhaust-battery. Good condition. \$695. 447-9437

1964 CHEVROLET Impala 4-Door Hardtop, 8 cylinder, automatic, full power. \$995.

JACK SELLE
BUICK, INC.
200 Ann Arbor Rd., Plymouth
453-4411

FORD 1964 Galaxie hardtop, power steering, brakes, radio, new tires. Sharp! \$700. 422-6741

PLYMOUTH 1965 Sports Fury, bucket seats, automatic on the floor. 318 engine, \$1,100. 476-5592



BRAND NEW
1968 CORONET
\$2193
Complete delivery price. Includes 4% sales tax, title fee and license transfer.

SHOP on Sunday
Buy on Monday
You'll be glad you did!!!

1965 MUSTANG 2 door hardtop, V-8, automatic, power steering, sharp turquoise finish with black interior, only \$1195	1964 TEMPEST 2 door, 4 speed transmission, 8 cylinder, dark green finish, whitewall tires, \$5 down. Only \$745
1965 MUSTANG 2+2 fastback, V-8, automatic, dark blue finish, whitewalls .. \$1295	1965 PONTIAC Catalina 2 door hardtop, power steering and brakes, turquoise with matching interior, whitewall tires. Only \$1695
1966 DODGE A-100 Sportsman wagon, automatic, 8-cylinder, \$95 dn. \$1495	1964 DODGE Polara 2-door hardtop, V-8 engine, automatic, power steering, gold with matching interior, radio, whitewall tires. \$995
1967 FORD Custom 4 door, V-8 engine, automatic, power steering, only \$1395	1962 CADILLAC 4 door hardtop, full power, black finish, whitewall tires, \$5 down. \$795
1967 FORD Fairlane X L 2 door hard top, automatic, power steering, Gold with black vinyl top. Only \$1995	1964 PLYMOUTH Fury 2 door hardtop, V-8 engine, automatic, power steering, factory AIR CONDITIONING. One owner. \$5 down. \$995
1965 DODGE D-200 pick-up truck, good condition, balance of factory warranty. Only \$1095	1965 FORD 1/2 ton pick-up, custom cab, only \$5 down. Full price. .. \$895
1964 FORD Galaxie 500 Convertible, V-8 engine, automatic, power steering, power brakes, power windows, power seat. This is a snappy looker, \$5 down. \$995	1965 FORD Galaxie 500 2 door hardtop, low mileage, one owner, V-8 engine, automatic, power steering. Clean. \$1195

TOWN & COUNTRY
Dodge
Grand River at Nine Mile KE 8-3200

TOP QUALITY
USED CARS
ROLLIE BARRETT
41001 PLYMOUTH (Across from Burroughs) 261-7055

'62 PLYMOUTH Belvedere 2 door, V-8, engine, automatic, radio, heater, see it \$219

'61 PONTIAC 2 door, V-8, engine, automatic, power steering, radio, heater, excellent running condition. \$279

'66 FALCON 6 cylinder, standard shift, radio, heater, only \$549

'62 PONTIAC Catalina station wagon, beautiful red finish with white top, V-8 engine, automatic, power steering, rack on top. Only \$289

'66 CHRYSLER Newport 4 door, hardtop, power steering and brakes, beige finish with black vinyl top, custom interior \$1388

'60 BELVEDERE 2 door V-8 engine, automatic, power steering, THIS WEEK ONLY.. \$89

'68 PLYMOUTH Roadrunner, 383, V-8, automatic, power steering, dark blue, must see to appreciate \$2449

'66 CHRYSLER Newport convertible, silver grey with black interior, black top, only \$1495

'66 DODGE Coronet Station Wagon, week-end special .. \$1289

SPECIAL
1965 PLYMOUTH FURY III 2 door hardtop. Beautiful red with black vinyl roof, matching trim. 383 V-8, automatic, power steering, whitewalls, radio. THIS SPECIALLY REDUCED PRICE! WAS \$789, NOW \$689
ROLLIE BARRETT CHRYSLER PLYMOUTH
13131 GRAND RIVER, DETROIT
931-6907 931-5950

HELP Gene MEROLLIS CELEBRATE
"CHEVROLET'S"
43 Yrs. of "OK" USED CARS

'67 Chev. Bel-Air Wagon, V-8, automatic, radio, heater, power steering, showroom new. Full price \$2295

'65 Mustang Convertible, V-8, automatic, radio, heater, whitewalls, double sharp! Full price \$1295

'65 Comet Caliente 2-door hardtop, V-8, radio, heater, 4-speed, vinyl top. Full price \$995

'61 Olds "88" 4-door sedan, V-8, automatic, double power, 44,000 actual miles. Must see to believe. Showroom condition. \$36 per month with \$29 Dn. \$29 Dn.

'66 Chev. Bel-Air 4-door sedan, V-8, automatic, power steering, whitewalls. Full price \$1395

'66 Chev. 9-passenger Bel-Air Station Wagon, V-8, automatic, radio, heater, power steering. Cleanest one in the U.S.A. Full price \$1795

GENE merollis
31850 FORD RD. 421-9800

at PIONEER OLDS

'67 FACTORY OFFICIALS CAR. Olds "98" Holiday 2 door hardtop, full power, vinyl roof, air conditioning. New car warranty. With \$299 down. \$3395

'65 OLDS, Delta 2 door hardtop. Automatic, power steering, power brakes. Emerald green. One owner. Must be seen. Only 21,000 miles. With \$199 down. Only \$1595

'66 FORD, Custom 2 door sedan, automatic, V-8, power steering, radio, whitewall tires, with \$99 down, only \$1295

'67 OLDS DELMONT 4 door sedan, automatic, V-8, power steering, power brakes, radio, heater, whitewalls. FACTORY OFFICIALS CAR. Gold in color. With \$99 down, only \$2195

'64 CORVAIR MONZA 4-Door. Automatic, 110 engine, turquoise finish, one owner, extra clean. Full price \$795

'66 OLDS "98", luxury sedan, full power, vinyl top. With \$199 down. \$1995

'67 OLDS, DELMONT 2 door hardtop, demo, 2 to choose from, \$199 down, new car warranty. \$2295

'67 OLDS DELMONT 4 door hardtop, V-8, automatic, power steering, power brakes, FACTORY OFFICIALS CAR, with \$99 down, only \$2295

'64 OLDS, F-85 6 passenger station wagon, V-8 engine, automatic, power steering, radio, heater, whitewall tires, very clean, one owner. With \$99 down, only \$1195

'67 SIMCA 2-door, radio, heater, excellent condition; must see; full price, only \$995

ASK ABOUT OUR 100% Warranty

PIONEER OLDS
OF FARMINGTON
33224 GRAND RIVER 474-7700

Yes, Virginia, you are a rumor- monger.

And you're part of quite a grapevine.

There are a lot of well-meaning blabbermouths around these days. And they all have their own juicy stories about how hot things are going to be this summer.

What's the harm in stretching the truth a little among friends? Well, Virginia, it's this way.

A few of your emotional friends went right out after your last party and bought guns. They don't know how to use them. But they're armed.

Canned fruit juice will be a little harder to find at the corner grocery. It's all in Mrs. Miller's basement.

Little Johnny Henry's mother won't let him play outside anymore. And several of your neighbors no longer trust the local authorities to handle crises.

Not a bad record, Virginia. Not bad at all for somebody who doesn't know a thing about the situation.

But how about doing everyone a favor? The next time you feel the urge to "spread the word," why don't you go back to gossiping about Millie Tillson's size 46 girdle?

MUST

men united for sane thought

Mortgage Interest Raised

NEW YORK—The New York State Banking Board has set at 7 1/4 per cent the interest ceiling on home mortgage loans. This new rate, effective July 1, replaces a 6 per cent ceiling that has been in force since 1880.

For home buyers, the chief result of the action was to bring about conditions that will encourage the flow of money into the housing market. This money had threatened to dry up because of the 6 per cent ceiling.

The 7 1/4 per cent rate does not necessarily mean a 1 1/4 point increase. Sometimes banks charge a borrower "points" for making a loan, a maneuver that increases the rate substantially above 6 per cent.

UNDER the new law "points"—a lump sum payment when the loan is made—will be included in calculating the interest cost. There is also the possibility that the maximum would not be charged.

Despite the fact that the new rate is somewhat higher than was anticipated early this month—many had predicted a level of 6 3/4 or 7 per cent—it was described today by one industry source as "not completely competitive" with other interest rates.

The \$2.93 billion Bowery Savings Bank, the nation's largest, said, "We will continue our present policy of restricting loans on one-family homes to depositors who have had an account at the bank for a year or more."

THE BANKING board acted under legislation signed by Gov. Nelson A. Rockefeller that authorizes it to determine a rate anywhere from 5 per cent to 7 1/2 per cent. It may make changes in the rate no more often than every three months, so the 7 1/4 per cent rate specified will be effective until at least Oct. 1.

Ironically, the announcement came just hours after the Senate finished legislative approval in Washington of the Johnson administration's long-delayed Tax Surcharge Bill. Failure to pass it last year was a major factor in soaring interest rates that threatened to cut off entirely the supply of mortgage money.

This threat induced the governor to support strongly the move to create flexible rate-making machinery.

Area Deaths, Funerals

ALBERT M. BRENNAN, Mr. Brennan, 60, of 2853 Orchard Lake Rd., Farmington Township, custodian at Cloverdale School, died July 7 after an extended illness. He had worked for Farmington public schools for the past 11 years and had lived in the community for 26 years. Services were held July 10 in Thayer Funeral Home, the Rev. Carl H. Schatz of Salem United Church of Christ officiating. Burial was in North Farmington Cemetery.

Survivors include Mr. Brennan's wife, Dorothy; a daughter, Mrs. Lynn M. Brennan of Farmington; a son, Michael Brennan of Farmington; and two grandchildren.

Also surviving are three sisters, Mrs. Mary Teichgraber of Chicago, Ill., Mrs. Minnie Clark of Daytona, Fla., and Sister Mary Calasactus of Des Moines, Ia., and two brothers, John of Chicago and Claude of Ormond Beach, Fla.

JAMES RAY LOOMIS, Services for Mr. Loomis, 77, of Fenton, formerly of Farmington, were held July 8 in Heenev-Sundquist Funeral Home, the Rev. Victor F. Halboth of Grace Lutheran Church officiating. Burial was in Oakwood Cemetery.

An outdoor sign construction and display man, Mr. Loomis died July 5 in Pontiac Hospital. He was born July 10, 1890 in Wisconsin.

Surviving are his wife, Matilda; three sons, Myron, James R., Jr. of the U.S. Navy, and Patrick H. of Farmington; four step-sons, Louis, James, Roger and Eugene Randall of Livonia; and three daughters, Mrs. Margaret Blair, Eda Korman of Westland and Mrs. James Bouce of Novi.

Also surviving are two sisters, Mrs. Agnes Armiga and Mrs. Lillian Armiga, both of Wisconsin; 36 grandchildren; and seven great-grandchildren.

MARY VIOLA WHITTY, Funeral services for Mrs. Whitty, 63, of 21435 Rockwell Ave., Farmington, were held July 10 in Heenev-Sundquist Funeral Home, the Rev. Victor F. Halboth, Jr. of Grace Lutheran Church officiating. Burial was in North Farmington Cemetery.

Mrs. Whitty died July 7 in Tawas City, Mich. She was born March 1, 1905, in Sault Ste. Marie, and had worked in motel maintenance.

Survivors include two sisters, Mrs. Fred (Angela) Early of Farmington Township and Mrs. Mary Harrington of Detroit.

E. J. Korvette

NEW STORE HOURS OPEN SUNDAY 10 A.M. to 6 P.M.

SUNDAY SAVINGS

EXTRA BIG PRICE CUTS FOR ONE DAY ONLY!



SAVE 33% to 50%

PERMANENT PRESS DRESS & SPORT SHIRTS & DOUBLEKNIT SHIRTS

ANY 2 FOR \$5 2.59 each

regularly or originally 3.69 to 4.99 each

MR. TAPER DRESS SHIRTS by Barwick in never iron blends of Kodel, or Fortrel, polyester and cotton, white, colors, stripes, checks! Buttondown collar, 14-16 in. in the group.

BETTER SPORT SHIRTS, mainly permanent press in group of better cottons and polyester-cotton, solid and fancy, fine details, S-M-L in the group.

ZEFRAN ACRYLIC or 100% ACETATE KNIT SHIRTS feature the layered look of double contrast insert knit cuts, hemmed bottom, rich solid tones, sizes S-M-L in the group.



our regular 12.99
SWISS WATERPROOF* WATCH & CALENDAR

6.99

2-yr. mfr's guarantee *when case, crown, crystal intact.

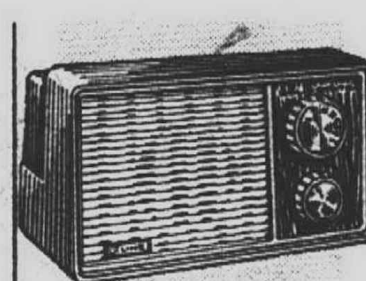

our regular 9.99
SOLID STATE AM TABLE RADIO

6.66

Large station selector on walnut finish trim. Deluxe!

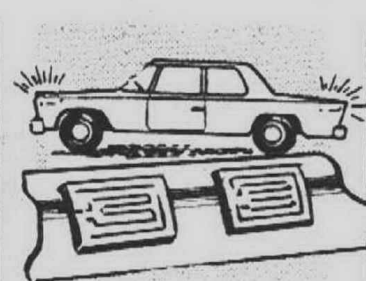

our regular 1.99
SAFETY AUTO SIDE REFLECTOR SETS

1.44 pair

Amber for front, red for rear. Easy to install protection.



our regular 3.98
PFALTZGRAFF 4-PC. PLACE SETTING

1.99

Lovely setting to grace your most elegant dinner table.

INFANTS' REG. 3/99c WATERPROOF PANTS

Our Youngmate® vinyl pull-on machine washable, s-m-l-xl. **3 for 66¢**

MEN'S REG. 4.99 BOATING JACKETS

Nylons, cottons, self collar, zip or snap front, s-m-l-xl. **2.99**

MEN'S REG. 3.99 NO-IRON DRESS JEANS

Polyester-cotton, twills, oxfords, sizes 29 to 36. **2.99**

MISSSES' ORIGINAL 3.99 SHIRTS

Season's favorites, not every style in every size, 10 to 18. (in Lingerie Dept.) **2.77**

MISSSES' REG. 1.49 CONTOUR BRAS

Famous make, cotton-rayon-rubber, white, 32-36, A-B. **1.19**

SPECIAL! MISSSES' BULKY CARDIGANS

Imported, full fashioned acrylic, s-m-l, 34-40. **3.99**

MISSSES' REGULAR 3.99/5.99 SLACKS

Finest fabrics, front and side zips, solid, prints, 8-16. **2.99**

REG. 3 pairs 2.67 C'EST JOLIE NYLONS

First quality dependability, fashion colors, 8 1/2 to 11. **3 pairs 1.77**

SAVE ON THESE BEST SELLING STEREO LP's

2.39 each stereo LP

- NANCY SINATRA & LEE HAZLEWOOD—"NANCY & LEE"
- JOHNNY MATHIS—"LOVE IS BLUE"
- THE BOX TOPS—"CRY LIKE A BABY"
- LOU RAWLS—"FEELIN' GOOD"
- ANDY WILLIAMS—"HONEY"
- THE BIRDS, THE BEES & THE MONKEES

REG. 3.99 to 4.99 VINYL HANDBAGS

Leather-looks in dressy, tailored and casual styles. **2.88**

MISSSES' REGULAR 1.49 FABRIC GLOVES

Novelty nylon mesh, colors, s-m-l. Summer sensations! **99¢**

SPECIAL! BOYS' HEAVYWEIGHT JEANS

13 1/2 oz. cotton denim, bar tacks, western cut, navy, 6-16. **1.29**

SPECIAL! GIRLS' SLEEVELESS POLOS

Cool cotton knit pretty tops summer sportswear, 7-14. **88¢**

CHILDREN'S 2.99 LEATHER SLIPPERS

Youngland® brand, padded soles, lined, 9-3 in. group. **1.88**

REGULAR 3.99 EMERGENCY LANTERN

6-volt lantern and battery. Bright beam and red blinker. **2.99**

REGULAR 13.49 CAST IRON HIBACHI

10x20" with 4-position grid. With two separate grids. **9.99**

INSTAMATIC COLOR SLIDE FILM

Kodak KX-126-20 film for instamatic slide cameras. **1.38**

AIREQUIPT METAL SLIDE MAGAZINE

Perfect way to index, keep and show your great slides. **1.39**

3-PIECE ALUMINUM SAUCEPAN SET

Mirror polish, rolled beaded edge, 3/4, 1, 2-qt. pans. Limit 2 Per Customer. **66¢**

REVERE WHISTLING TEA KETTLE

2 1/2 qt. stainless steel kettle with copper bottom. **2.77**

GLEEM 5-OUNCE TOOTHPASTE

Helps fight tooth decay. For the whole family's use. Limit 2 Per Customer. **33¢**

VITALIS 15-OUNCE HAIR TONIC

Keeps hair neat all day without that greasy look. Limit 2 Per Customer. **99¢**

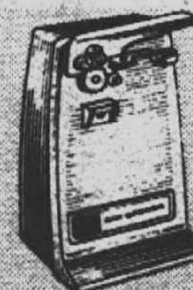

specially priced
GENERAL ELECTRIC CUSTOM CAN OPENER

7.77

Opens most size cans fast. With magnetic lid holder.

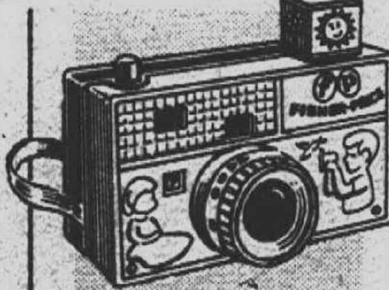

our regular 2.29
FISHER PRICE PICTURE CAMERA

1.49

Solid wood. Color pictures appear through the viewer.



our regular 16.99
FAMOUS SWIVEL WHEEL STROLLER

13.99

Taylor Tot with wire shopping basket, big play tray.

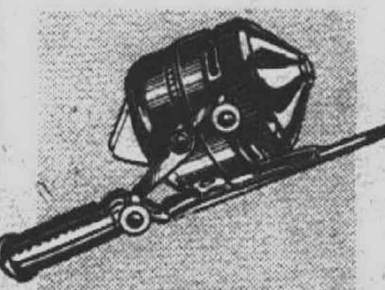

our regular 3.99
ZEBCO SPIN CAST 202 REEL & LINE

1.99

Anti-reverse, adjustable drag, won't rust. 75 yds. 6-lb. line.



CREDIT IN 30 SECONDS
OPEN AN E. J. KORVETTE CHARGE ACCOUNT
OR USE YOUR MICHIGAN BANKARD CREDIT CARD

REDFORD
TELEGRAPH ROAD & WEST CHICAGO
OPEN MONDAY THROUGH SATURDAY 9:30 A.M. 'TIL 10 P.M. OPEN SUNDAYS 10 A.M. 'TIL 6 P.M.

ROSEVILLE
GRATIOT AVE. & TWELVE MILE RD.

SOUTHGATE
FORT STREET & PENNSYLVANIA AVE.
OPEN MONDAY THROUGH SATURDAY 9:30 A.M. 'TIL 10 P.M. OPEN SUNDAYS 10 A.M. 'TIL 6 P.M.