

## today's hot line

Vol. 84, No. 47 44 pages, 4 sections

## what's inside

### Rocks Pass Test

Plymouth High's basketball Rocks passed their first test in high school tournament play by handily defeating Franklin of Livonia.

Page 1B

### Happy Birthday!

There will be a very special birthday party Saturday for a lifelong resident of the Plymouth community, and even President Nixon has sent his greetings. The honored lady at this occasion will be Mrs. Martha Foster, and there will be 100 candles on her cake.

Page 3A

### Good Job Training

Vocational training in Plymouth schools has been given a big boost with the opening of the new high school, and even more classes will be added after the second high school is finished. Kathy Moran writes of the program, supplemented with pictures by Maurie Walker on

Page 4A

### Think Spring

It may be snowing, but the Plymouth Symphony will have its notes directed towards spring this Sunday. An interesting program has been planned

Page 13B

### Learned At Home

The women's liberation movement isn't as new an idea as some may feel. For instance, The Stroller recalls that it has been some years since he was first converted to the women's cause. What's more, he didn't have to leave his own home to learn what it was all about

Page 7B

Plymouth Through Bifocals	3A
The Stroller	7B
Amusements	12-13B
Classified Want Ads	Section D
Deaths and Funerals	14B
Editorial Viewpoints	10B
Home and Garden	4-5B
Observing Sports	2B
Readers' Forum	15B
Regional Affairs	14B
Sports-Prep and Pro	1-3B
Spotlight on Women	1-3C

## ASK FOR A RECEIPT

WHEN PAYING YOUR  
OBSERVER CARRIER.

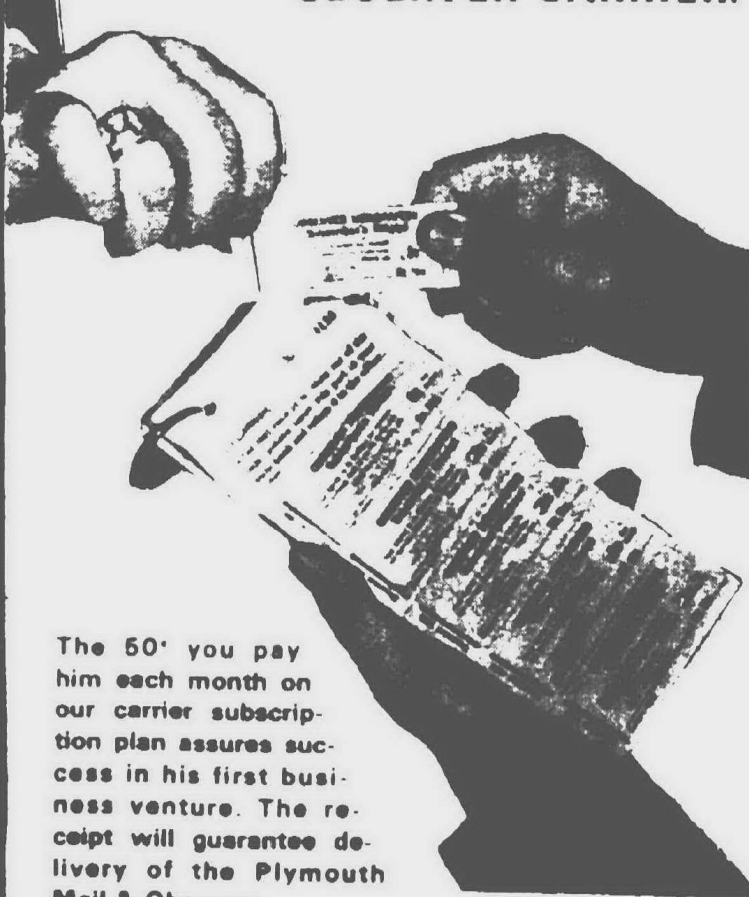

# Twp. Property Assessments Skyrocket By \$75 Million

By FRED DeLANO

Plymouth Township officials are braced to hear hundreds of wails of anguish as soon as property owners receive notices of their 1971 assessments which are expected to show an aggregate increase of at least \$75 million over 1970.

Anticipating record clamor when the Board of Review convenes March 8, Supervisor Maurice Breen urges those who wish to appeal their assessments to make advance appointments as an aid to preserving order.

The board of Lloyd Sharland, Mabel Partain and Carl Hosier will conduct sessions in Township Hall beginning at 3 p.m. Monday and 9 a.m. Tuesday. Additional meetings will be scheduled as the traffic warrants.

The township was totally re-assessed during the last few months of 1970 under direction of Charles E. Morley, director of the Wayne County Bureau of Taxation. It was done to put all assessments at 50 per cent of current market value, as state law demands.

IN 1970, township assess-

ments averaged less than 25 per cent of market value. The deficiency between the total local assessment and the ultimate figure as equalized was \$74,751,930.

Township Treasurer Elizabeth Holmes predicted Monday that 99 per cent of the property owners will find their assessments have been increased, although she still was awaiting delivery of the actual updated records from the county.

Notification cards have been addressed by township

personnel to be sent to all landholders, but they couldn't be mailed until the assessment figures were added. It is expected that all will be in the mail by the end of the week.

A COMPARABLE situation exists in Canton Township, which also has undergone complete reassessment to put all property at the 50 per cent level.

Canton's 1970 deficiency, because of local assessing at an average of only slightly more than 22 per cent of market value, was \$27,-

558,450. All of this now will be passed on as part of the original assessments.

In the City of Plymouth, there have been individual adjustments, but no across-the-board effort to bring all property up to 50 per cent of value. In fact, the city hasn't seen a general reassessment since 1959, and several city commissioners have indicated they will support a resolution ordering such action later this year.

The average city property assessment was at 29 per cent of value in 1970, as in-

terpreted from equalization figures, and the city's deficiency last year was \$25,931,020.

The city board of review is in session this week. Its members are Fred Beitner, William Hartmann and Carvel Bentley.

The actual tax bill will increase for those in either township or city whose assessments previously were below the general average and now have been brought up to the equalization par. This will vary from individual to individual.



IT WILL BE Plymouth Vs. Garden City East Thursday night on the Franklin High School court as the Rocks battle to gain Saturday's district tourney finals. Monday, they whipped host Franklin, 74-61. Game high scorer was Charley



Wolfe (left) with 24 points. Gary Close (52) is seen at the right outjumping Franklin's Mark Newman in his 12-point production. The full story is in the sports pages. (Observer Photos by Tom Donoghue).

## \$2 Million City Paving Plan Eyed

A \$2.2 million street improvement program that will neither increase tax millage nor require a vote of the people is in store for the City of Plymouth.

The City Commission took a major step Monday night toward reaching this goal through a resolution directing preparation of reports on streets in greatest need of repair. The measure also declared that the city's share of the cost will be financed by general obligation bonds.

Special assessments to property owners will not exceed 75 per cent of the cost, with the final ratio being determined on a basis of benefit after the city reviews traffic, maintenance, drainage, parking and zoning factors of each street.

The improvements will include permanent pavements with curb and gutter, related storm sewers, sidewalks where necessary and driveway aprons.

BASED ON current estimates, \$1,430,000 of the cost would be defrayed through special assessments, and the city would pay the other \$770,000. However, it was emphasized that at the moment these are only estimates, and the actual amount of the bond issue will be spelled out in a later resolution.

Officials calculate annual payments by the city will fall in the range between \$70,000 and \$80,000 for 15 years. During the present fiscal year, a comparable amount is being spent on new construction, and it does not include maintenance.

On this basis, they believe the accelerated program can be planned without having to increase revenues through millage.

THEY ALSO have the advice of their bond attorneys that bonds for the city's portion of the improvements can

be issued without voter approval.

A meeting between attorneys and the administration is to be held today (Wednesday) to schedule the program so that it will conform to correct procedures and dovetail to fit the overall municipal bonding program.

Although the commission has not specified the streets to be included, City Engineer Thomas Waffan has recommended the following:

Continued on Page 6B



NIELS HANSEN recently was selected to represent the Plymouth Junior Achievement Business Center in the semi-final round of the J.A. "best salesman" contest sponsored by the Sales and Marketing Executives Club of Detroit. He is a senior at Plymouth High School and his J.A. company is sponsored by the Burroughs Corp.

## 'POW Day' Proposed

Plymouth Jaycees have asked the city and township governments to declare Saturday, March 20, "Prisoner Of War Day" to encourage a mass letter writing campaign in behalf of American servicemen being held prisoners in North Vietnam.

T.W. Quinn and W.J. Wagner are co-chairmen of the Jaycee undertaking and in their request to Mayor James B. McKeon and Supervisor Maurice Breen declared:

"Many times we become so involved with local difficulties that we tend to overlook human national problems that do not directly affect us.

"The Plymouth Jaycees realize that we have been guilty of this tragedy. We are referring to our American prisoners of war now being held in North Vietnam.

"After contacting other service organizations in the state and metropolitan area,

it is the consensus that a mass mailing campaign will be the most successful and effective method of informing Hanoi that the people of the Plymouth area are concerned about those prisoners of war.

"Through these letters we hope to achieve better treatment for, and to promote the release of, all prisoners of war, and also assure the families of our prisoners of war and all servicemen that America does care."

## City Requested To Add Guard

The Plymouth school administration this week asked the city government to join in the employment of a second adult crossing guard for duty at the Main and Mill St. intersection.

Parents of children attending Starkweather School appeared before the commission Monday to add their insistence to the need for added protection at what they describe as the most dangerous crossing in the city.

# Schoolcraft One-Mill Vote Sept. 13

By KATHY MORAN  
Schoolcraft Community College will ask the public for an additional half-mill for capital improvement purposes and a second half-mill for capital improvement in a special election set for Monday, Sept. 13.

Voters will ballot separately on each half-mill request.

The Board of Trustees approved the millage election by a 5 to 1 vote with two members absent. Dr. R.

Robert Geake, of Northville, at-large trustee, voted against it, contending the election should be at an earlier date.

Currently the college receives 1.77 mills from residents of Plymouth, Livonia, Garden City, Northville and Clarenceville School Districts.

The first mill was passed in June of 1962, and the only additional millage increase amounting to .77 mill was passed in June of 1966.

One mill amounts to \$1 paid on each \$1,000 of the state equalized valuation of an owner's property.

For example, a \$25,000 home would be assessed at a \$12,500 SEV and thus pay \$12.50 per year for each mill levied.

Should the two half-mill proposals pass in September, they would be in effect for 20 years.

A half-mill will go for operating costs, and the second half-mill will be used to begin

Phase II of the college building plan, according to the trustees.

President Eric Bradner told the trustees that the Phase II plan will be especially expedient with Gov. Milliken's plan to put a lid on university enrollments and force more students into the community colleges.

An arts center is at the top of the priority list under the construction plan. Expansion of the student center, culinary arts program, vocational-technical and business

programs are second on the list with five other expansion programs following.

Schoolcraft's trustees decided to hold the millage election separate from the trustee election in June for two reasons.

First, they said they needed added time to prepare and present information on the millage requests to the community.

Also, by not linking the millage with the trustee election, they hoped to avoid having it become a campaign

issue or conflict with any other local millages that might be on the ballots in June.

The millage proposals will "stand or fall on their own merit," according to the trustees' rationale.

Dr. Bradner told the trustees that "so far as we can tell at this time, it is a clear and clean date." This means that the election will be solely for the one mill and that the college will pay the estimated \$30,000 election expense.



# HOME IMPROVEMENT TIME

- ★ MODERNIZE THE BATHROOM
  - ★ FINISH THE ATTIC
  - ★ FIX-UP YOUR KITCHEN
  - ★ JAZZ UP THE BASEMENT
- ...and save with Salem prices!

**P.O. BOX**  
**Drugs**

## Do Pot, Driving Mix?

Questions should be sent to the Community Commission on Drug Abuse, P.O. BOX DRUGS, Livonia, Mich. 48151.

Q. I smoke grass and like it; it makes me feel good, and since my senses aren't affected, it doesn't interfere with driving a car. I have taken a bit of "mesc" but don't dig it because my senses weren't all there. My parents are set against grass, but do they realize that drinking and driving don't mix - you have no control and brain cell damage can occur. These things don't happen with grass.

A. First, you probably can write off the "mesc" (mescaline) bit. It's a rarity around here. If all the mescaline claimed to be sold in this area actually were being shipped in, the skies would be blackened with cargo planes coming from the great southwest.

What is being sold here for mescaline is, in order of likelihood, 1) "speed" 2) nothing 3) LSD or 4) animal tranquilizers and other assorted dangerous drugs.

Your certainty that marijuana does not impair your driving is a natural assumption. After all, one of the most common effects of this drug is an increase in self-confidence (and a decrease in self-criticism). It's pretty well established by now that marijuana may produce a "floating sensation" and a distortion of time and space relationships.

Frankly, what has not been established is the precise effect of these on a driver. Only simulated tests have been done, and they are not definitive. Remember that entering a busy expressway from a ramp requires more coordination than landing a giant airliner.

With this in mind, it becomes apparent that programming a meaningful simulated test, with all the many variables, is not easy. Why there have been no tests done under actual driving conditions may possibly be due to the increasingly high cost of automobiles and insurance.

We'd have to agree that there is a lot of hypocrisy in that alcohol, a known killer on the highways, is socially acceptable while marijuana is not. The response should not be to relax attitudes about marijuana (at least until more facts are in), but to consider tightening restrictions on drunken driving.

England has done this already. And in Finland "respectable" business and professional men are sentenced to hard labor along with common "drunks" for driving violations connected with drinking.

Finally, it should be mentioned that one of the greatest dangers on our highways today is that person taking prescription or patent medicines which can affect driving performance. When almost every cold remedy on the market has to bear the legend "Do not drive or operate machinery while taking this preparation", even the mild psychedelics, such as marijuana, should be treated with the same respect.

Q. I keep seeing the term "O.D." or "O.D.ed" lately in articles about drugs. What does it mean?

A. The term "O.D." is an abbreviation for "overdose." It is used almost always with reference to heroin, and usually implies a fatal overdose. This generally conjures up an image of someone trying to get so high that he kills himself with an excess of the drug.

In actuality, the problem is that the one thing an addict is sure of is that the heroin he buys has been cut (diluted) many times before he buys it. He has to compensate for this by using a larger amount to even hold off withdrawal. To do this he has literally to shoot in the dark.

If he guesses wrong - if the drug is less diluted than he thinks - he overdoses himself. Death may be almost instantaneous, but is almost never intentional. The other danger to the addict is that he is at the complete mercy of his pusher or supplier.

## PANELING

WHY BUY 8 FT. WHEN 7 FT. PANELS WILL DO?

Select from over 3000 sheets of 7' paneling... in stock! Also big selection of 4 x 8' panels!



**ABITIBI**  
4x7x 1/4" thick sheets...choose from

- Sawmill Silver Oak
- Avocado Pecan
- Salem Cherry
- Premium Walnut

**\$5.95** cash & carry

- ★ New wide groove styling
- ★ Each sheet individually wrapped

Finish off that room with Armstrong's rugged **WOODSTOCK PANELING**

- 4x8 panel... full 5/16" thick
- rugged dark hand-hewn texture

**\$2.99** sheet C & C

New ideas in our **DECORATIVE CENTER!**



Chest

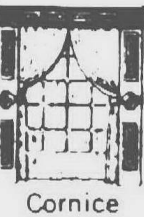

Cornice



Dado

**Panel-Craft CARVINGS!**  
The elegant look of hand carved wood, flawlessly captured in a panel that adds exciting new dimension to doors, walls, furniture... at a fraction of the cost!

**Smooth...ready-to-finish**  
Here's all the warmth, beauty and hand-crafted detail of hand-carved wood, with permanent dent-resistant durability and resilience that only the finest synthetic materials can provide. Panel-Craft can be glued, or, after pre-drilling, can be nailed or screwed to any flat surface and takes a beautiful finish or paint, stain or antiquing to match any decor.

Wall Grouping



End Table

**Lustrous Dark Walnut Shelves**

WIDTH	24"	30"	36"	42"
6"	1.60	2.00	2.40	3.00
8"	1.70	2.65	3.20	3.85
10"	2.15	3.30	4.00	4.70
12"	3.20	4.00	4.80	5.60

Chart is price per shelf

- Hi-Dap plastic laminated
- Solid chip core bonded 5/8" thick
- Skin peeled for your protection

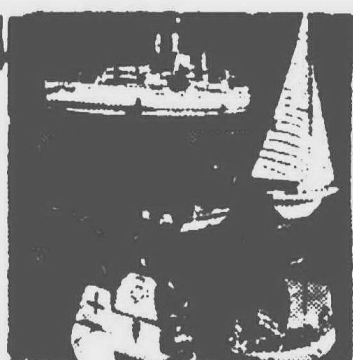

Visit our **LIGHTING FIXTURE SHOP**

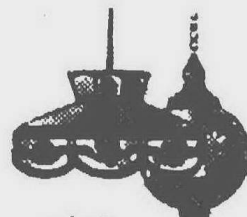

select from hundreds of decorator styled fixtures today!

**SHOWER and TUB ENCLOSURE** of Diamond Light Plastic

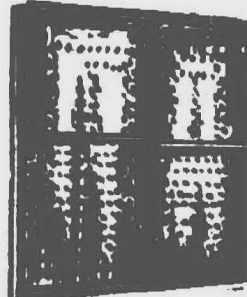

**\$28.88**

Diamond light plastic in Amber, Green, or Clear, made to withstand severe impact. Meets or exceeds AAMA-FHA spec.

others as low as **24.88**

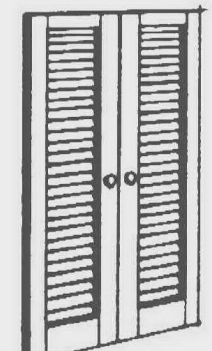

Ready-to-finish **White Pine Louvered Shutters and Shutterettes**  
Louver or Fabric Frame Styles. American made movable shutters add the finishing touch to kitchens, bathrooms, living rooms. Ready to finish to your taste.

Custom cutting while you wait **25¢**

**COMING SOON! SALEM'S CAMPING CENTER**  
featuring a complete line of **COLEMAN** Tents and Equipment!

## A CEILING HAPPENING

...all this week. Come and save money on Armstrong's finest suspended ceiling!

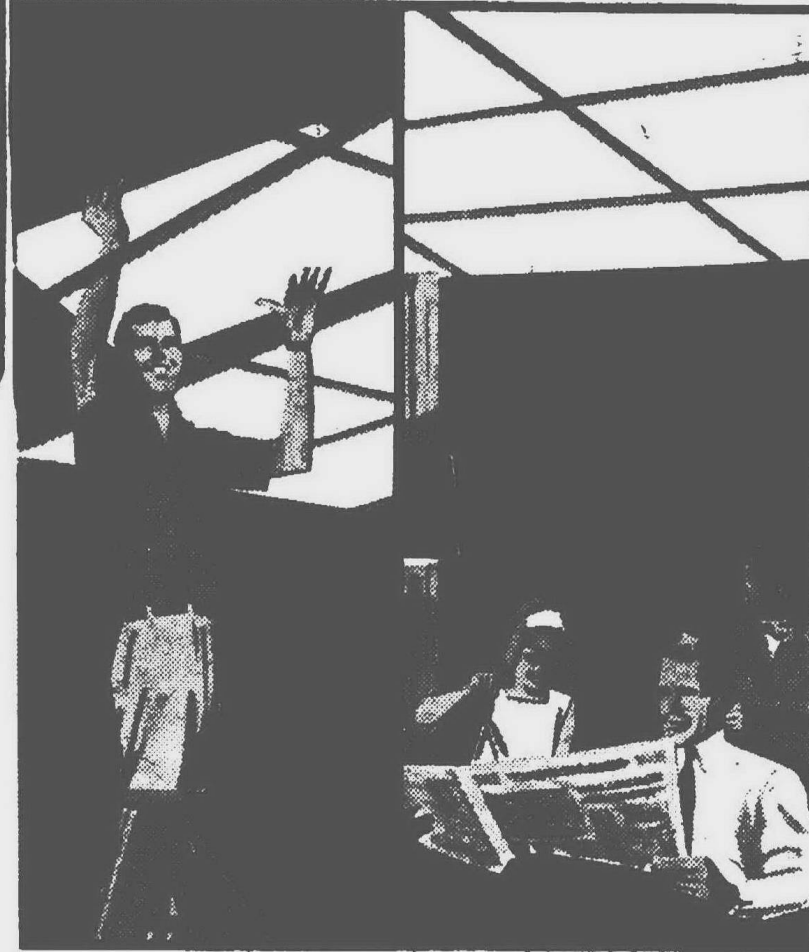

Armstrong

**SUSPENDED CEILING**

- Woodcrest Pattern
- Scrubbable
- Textured White finish
- Pleasing design

**28¢** SQ. FT. C & C

The ceiling that loves the company of good furnishings

Includes an metal & hanging fixtures... **COMPLETE**

Other 2x2 **SUSPENDED CEILINGS** available, including all metal, for as low as

**19¢** SQ. FT. C & C

## Re-sawed Rough Pine Boards

7-8-14-16 Ft. Lengths

12" wide **18¢** lin. ft.

Ideal for rugged rec. room, board and batten effect or false beams.

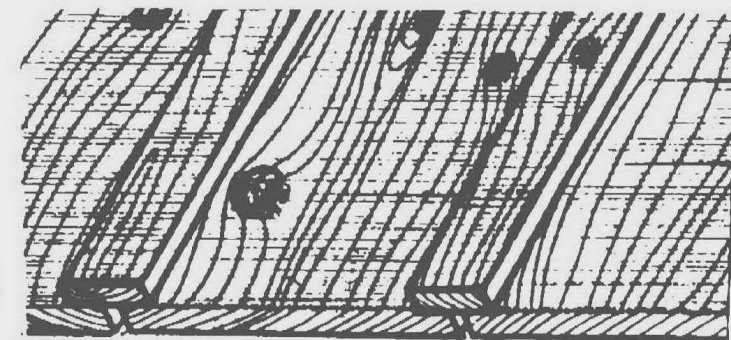

**ECONOMY 2x4**

- 7 Ft. lengths... **49¢**
- 8 Ft. lengths... **59¢**

**FURRING** (full value)

- 1x2-8 ft. (1 5/8" wide) **20¢**
- 1x3-8 ft. (2 5/8" wide) **28¢**

**SHEET ROCK**

- 4x7-3/8" thick... **\$1.39**
- 4x8-1/4" thick... **\$1.49**

**#2 K.D. DIMENSION LUMBER**

Len.	2x4	2x6	2x8	2x10	4x4
6'	.59	1.00	1.44	1.78	1.68
7'	.79	1.16	1.60	2.10	—
8'	.89	1.20	1.75	2.40	2.24
10'	1.09	1.40	1.98	2.70	2.80
12'	1.44	1.99	2.88	3.56	3.36
14'	1.68	2.32	3.19	4.20	3.92
16'	1.92	2.65	3.49	4.80	4.48

## Glidden Spred Satin Latex



- ★ Dries in 20 minutes
- ★ Select from ready-mix colors and white

**\$6.49** Gal.

Fresh stocks! No limit!

**INSULATION SPECIALS!**

**FOIL BLANKET INSULATION**

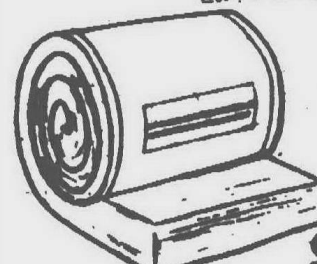

Aluminum foil one side, covers 50 sq. ft., 4 in. thick!

**\$3.69** roll

Hurry! No Limit!

**ROCKWOOL INSULATION**

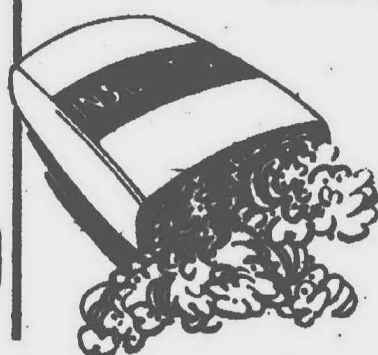

Average Coverage per bag, 3" thick over 25 sq. ft.

**\$1.49** bag

**SALEM LUMBER CENTER**

YOUR NEIGHBOR SHOPS HERE

Home of Old Fashioned Service - Ph. CA 2-1000

**30650 PLYMOUTH ROAD**

**HOURS:**

Monday through Friday 9 a.m. - 9 p.m.  
Saturday 9 a.m. - 5 p.m.  
Sunday 10 a.m. - 3 p.m.





SHE WILL BE 100 years old Saturday, but Mrs. Martha Foster admits only that she is "21-plus." Born on a farm in Canton Township on March 6, 1871, Mrs. Foster displays a birthday card from President Nixon and says it gave her "quite a thrill." Members of her family and church are planning a party complete with a

cake and 100 candles at the Hanlon Convalescent Home where she is described as "very spry and alert for her age." Born Martha Tillotson, she has lived in the Plymouth community all her life and has been widowed twice. (Observer photo by Harry Mauthe).

## plymouth THROUGH BIFOCALS

By FRED DELANO / Editor: Mail & Observer

THERE'S SOMETHING to be said for being the right man, in the right place at the right time, and for a case in point consider City Manager Norm Gaffney.

As fate has rolled the dice, it finally was Gaffney who pulled all the loose ends together after years of talk about a community center and ice rink here, and who now has submitted an honest-to-goodness application to Lansing for funds to start the project on its way.

With State Sen. Carl Pursell and State Rep. James Tierney aiding personally in the delivery, Plymouth's bid to get a piece of that \$100 million in recreation money approved by Michigan voters in '68 went to the Department of Natural Resources this week.

Specifically, the application is for \$44,045 for a Community Cultural Center "which will encompass an indoor ice rink, rooms for Senior Citizens to meet in, Recreation Commission, art and craft area, reading rooms, and year-round recreation facilities."

On another page it is stated that "the facility will be so designed to be accessible to all groups—the elderly, young, and handicapped."

The location would be four acres out behind Central Junior High School (actually at Farmer and Theodore) which the school board offered to lease for this purpose as long ago as in April 1967.

FOR SEVERAL YEARS the City Commission and our former city manager stammered and stuttered and stacked one study report atop another without doing anything concrete other than to agree that a facility and a program to go with it were needed. Correction: oh, yes; 14 months ago the commission voted to create a recreation department, but then did nothing to implement it, and that sort of typified the entire approach.

The commission recognized its futility, and then along came Gaffney, and in less than two months he not only pushed the matter off dead center but turned all the previous talk, talk, talk into action.

It's a style of attack which will lead the new city manager into some head bumping as further issues materialize, but, by golly, you'll know where Gaffney stands on each one—and why. That ain't all bad.

Mayor Jim McKeon has been hot for this community center thing for a long time, and tried several times to light a flame under his colleagues. Just maybe Plymouth might have beaten the state's deadline of April 1 for submission of such an application, even without the Gaffney guy. However, there wasn't much in the commission's past performance chart to justify betting on it.

"TO SERVE the needs of wholesome recreation for all area people in one community complex" is another way the project is described in the application to the powers that be in Lansing. Then it adds, in relating that it has been given No. 1 priority over all other matters at City Hall:

"The environment of this proposed recreation center can provide a facility for a community wide recreation plan for daily participation and year round opportunity for all ages."

That's a mighty big point; probably bigger in Plymouth than in Lansing. It is not being planned just for ice skaters, not just for the retirees who want to while away an afternoon playing pinochle, not just for the kids who would be standing on street corners, or for any one group. It would be for all of us.

The state grant being sought is a very vital step, but only the first one. The total cost as projected is \$1,293,000, the balance of the financing to come through a building authority bond issue.

At every side we can see the beginnings of the Greater Plymouth of the future—not just the two square miles of the present municipality, not just the township, but in point of fact the 54 square miles of what we know as the Plymouth Community School District. One of the greatest ways possible of assuring that the Main Street village will remain the heart and soul of that future is construction of this community recreation and cultural center. At last we have seen the dawn of an era of action.

## Court Here Escapes County Cut

PLYMOUTH A recent letter from the Wayne County Probation Dept., sent to all district and municipal judges stating that further probation services will be discontinued, won't have any effect on Plymouth District Court.

Judge Dunbar Davis said that only in extreme cases does he require the services of the county probation department.

"We have handled the majority of probation cases right here," he said.

The letter received by Davis and all district and municipal judges, explained that Wayne County Circuit judges, at a meeting Feb. 22, had decided to discontinue further probation services to lower courts effective March 1.

"This action was taken, the letter said, 'as a result of the Probation Department's workload reaching emergency proportions.'"

## the plymouth mail & observer

FRED DeLANO, Editor  
36251 Schoolcraft Road  
Livonia, Mich. 48150  
Phone 261-8600  
Home Delivery Service  
Newsstand per copy, 15¢  
Carrier monthly, 50¢  
Phone 261-3800

Published every Wednesday and Weekend

Published by Observer Newspapers, Inc., 36251 Schoolcraft Road, Livonia, Michigan 48150 every Wednesday and Sunday. Philip H. Power, Publisher. Entered as Second Class Matter at the U.S. Post Office, Plymouth, Michigan. Address all mail subscriptions change of address forms 3679 to P.O. Box 2428, Livonia, Michigan 48151

## Northville Lumber Co.

615 E. Baseline  
Northville

349-0220

**Beitner's**  
fine jewelry

904 W. ANN ARBOR TRAIL GL 3-2715  
PLYMOUTH, MICHIGAN

## Cub Honored Boys Cage Standings

PLYMOUTH Jonathan Moran was presented the arrow of light award at the recent blue and gold banquet of Plymouth Cub Scout pack 863, which is sponsored by the Farrand School Parent-Teachers Association. More than 130 parents and scouts attended the banquet which was held in Roma Hall.

CLASS A National Division		
	W	L
Hawks	10	0
Bulls	8	2
Bullets	7	3
Nats	5	5
Lakers	4	6
Chargers	4	6
Stags	3	7
Mustangs	1	9

American Division		
	W	L
Warriors	10	0
76ers	8	2
Royals	7	3
Rocks	5	5
Sonics	4	6
Celtics	2	8
Knicks	1	9
Pistons	1	9

Class A results: Bullets 40, Royals 35; Rocks 34, Lakers 27; 76ers 24, Nats 11; Celtics 26, Mustangs 19; Chargers 37, Pistons 11; Hawks 60, Knicks 35; Warriors 46, Stags 12; Bulls 34, Sonics 19.

CLASS B National Division		
	W	L
Bulls	7	0
Bullets	6	1
Stags	5	2
Mustangs	5	2
Nats	4	3
Lakers	3	4
Hawks	3	4
Sonics	2	5
Chargers	0	7
Trojans	0	7

American Division		
	W	L
76ers	7	0
Royals	6	1
Pistons	5	2
Darts	5	2
Cougars	4	3
Warriors	3	4
Bulldogs	3	4
Knicks	1	6
Celtics	1	6
Rocks	0	7

Class B results: Mustangs 31, Nats 21; Hawks 45, Chargers 36; Royals 41, Warriors 16; 76ers 31, Pistons 19; Bulls 36, Lakers 21; Sonics 21, Trojans 16; Bullets 33, Stags 18; Cougars 46, Knicks 22; Darts 63, Rocks 31; Bulldogs 44, Celtics 38.

CLASS AA		
	W	L
Badgers	5	0
Hawkeyes	3	2
Wildcats	3	2
Spartans	3	2
Hoosiers	2	3
Gophers	2	3
Wolverines	2	3
Buckeyes	0	5

Class AA results: Badgers 57, Hawkeyes 48; Wolverines 48, Gophers 41; Spartans 69, Buckeyes 37; Wildcats 43, Hoosiers 33.

## New Foe

Michigan State will play Wyoming in football for the first time in games at East Lansing in 1976 and 1977.

**SAV-ON DRUG STORES**

4440 Ann Arbor Road  
Plymouth  
Phone 455-2800  
open Mon. Sat. 9-10 p.m.  
Sun. and Holidays 10-6 p.m.

**FOOD to GO**  
HOME MADE DAILY

- Barbecue Chicken
- Pork & Beef Barbecue
- Potato Salad
- Baked Beans
- Macaroni

**FINEST BRANDS! FINEST BUYS!**  
Choice Steaks

- Beer • Wine • Champagne
- Krus-Choo Potato Chips • Eclair Cold Cuts
- Charcoal • Brigsquats

**BILL'S MARKET**  
584 STARKWEATHER  
Plymouth  
7:30 p.m. to 10 p.m.  
OPEN 7 DAYS  
Phone GL 3-5440  
Located in "Old Village"

## BEYER REXALL DRUGS

**CLIP & SAVE... COUPON SALE**

Prices effective WED. MAR. 3, 1971 thru TUES. MAR. 9, 1971

## LIQUOR ON SALE AT OUR ANN ARBOR RD. STORE

**Specialty selected quality gifts you'll be proud to give...**

**GIFT GALLERY AT BOTH STORES**

**COUPON ONLY CLOVERDALE MILK**  
1/2 Gallon  
2 for 79¢  
Limit 2 Additional as ALWAYS EVERY DAY 2 for 89¢  
Good thru Mar 9

**1/2 GALLON MILK CARTON HOLDER**  
Ass. colors WITH COUPON  
ONLY 39¢  
Limit 1 Additional without coupon 49¢  
Good thru Mar 9

**COUPON Disposable or Reusable BEVERAGE or COCKTAIL GLASSES**  
Reg. 60¢  
29¢  
Additional without coupon 33¢ per pack of 12  
Good thru Mar 9

**9 Volt Transistor BATTERIES**  
9¢ with coupon  
Limit 1 Additional without coupon 13¢  
Good thru Mar 9

**COUPON SASHEEN RIBBON**  
39¢  
Limit 2 Value Pack 90 FT. Made by 3M Reg. 1.20  
Additional without coupon 49¢  
Good thru Mar 9

**2 Ply National**  
Reg. 29¢  
14¢  
Limit 2 Additional without coupon 19¢  
Good thru Mar 9

**PAMPERS**  
Daytime 30's  
Reg. 1.89  
Additional without coupon 1.43 ea.  
Good thru Mar 9  
\$1.39 each

**BEYER DRUGS**

FILLING PRESCRIPTIONS FOR OVER 100 YEARS  
480 N. MAIN  
GL 3-3400  
BEER & WINE  
1100 ANN ARBOR RD.  
GL 3-4400  
LIQUOR & BEER

**Now on Tap**

Good Old Fashioned Draft Premium Beer

Now... put full enjoyment back into meal time

**at Harb's Restaurant**

860 Fralick, behind the Plymouth Post Office • 455-3900

**Tell us your hopes, your dreams, your desires**  
(and how much they'll cost.)

1. New Car? Costs \$
2. New roof? Costs \$
3. Vacation? Costs \$
4. Other? Costs \$

**We can help with a Qwik-Loan**

Fill in one—or all of the blanks. Then stop in at Michigan Bank and see how quick and pleasant it is to get a Qwik-Loan. Or several Qwik-Loans. You can have more than one at a time.

**MICHIGAN BANK**

THE SATURDAY BANK: 800 N. ZEEB RD., ANN ARBOR, MICH. 48106



# Vocational Training Expands Here

**By KATHY MORAN**

**PLYMOUTH** — The Plymouth Board of Education got a capsule view of the district's rapidly growing vocational education program at its meeting Tuesday.

Now even the girls get into the auto mechanics classes and the boys have "survival courses" in cooking and sewing to get them through the times when a woman will not be available for mending and cooking.

The program kicks off in the middle schools with girls learning the basics of home management, sewing and food preparations — including lessons in nutrition.

The classes gradually become more involved through eighth grade when the boys move in for seven weeks of button-sewing and light cooking — which also entails cleaning the kitchen.

**MALE STUDENTS** begin their vocational classes in middle schools working with woods and metals to prepare basic projects. They are infiltrated with girls in the seventh grade where girls learn simple home mechanics.

The home economics classes and vocational classes continue through ninth grade and virtually "explode" on the high school level.

The new Plymouth High School has devoted a large portion of the building and the class offerings to vocational oriented classes, taking some of the emphasis off the traditional academic oriented programs.

The new school has expanded programs in home economics, business, and industrial education and even has a special vocational counselor.

TAD BURY, the vocational counselor, began his first year in Plymouth recruiting occupational experts to come to the school to talk with groups of students. To date, 15 consultants have given 30 presentations to 660 students.

Bury has been counseling students and setting up a resource center where they can obtain information on non-academic job opportunities.

His job also includes investigating previous school dropouts with the intention of counseling them on job training.

A new program is getting on its feet in the home economics department where male and female students can actually work in quantity food preparation in the cafeteria.

The industrial education program has seen the sharpest expansion and its director, Mike Kohut, is filled with enthusiasm.

"It's like manna from heaven," he said. "It's beautiful."

Graphic arts courses and power technology are new additions to the course offerings, enrolling a total of 187 students.

The new Canton Center High School will have additional vocational programs and the possibility of setting up health classes in the health fields is being investigated.

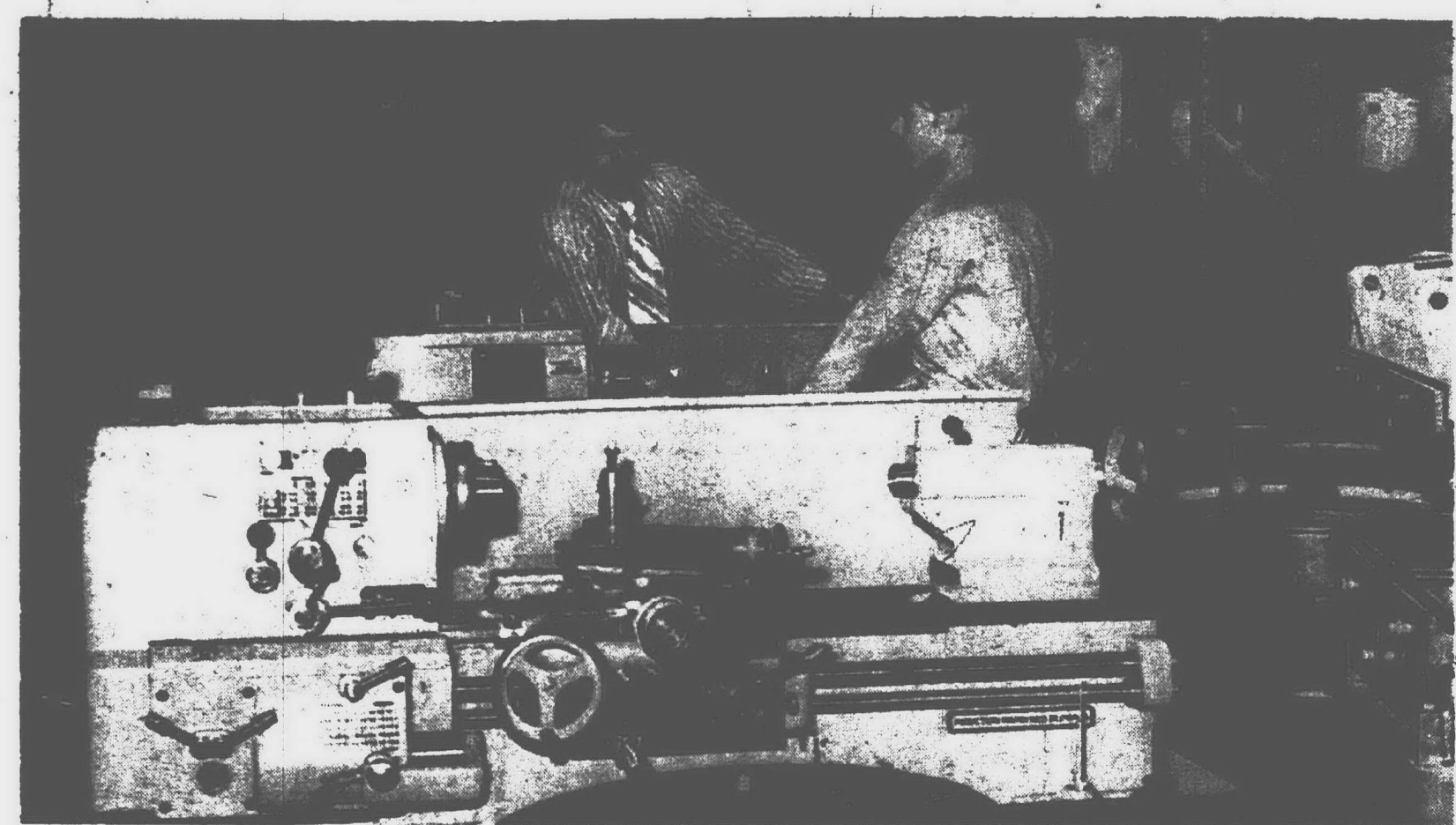

**INSTRUCTION** -- Tony Fleszar (left) teacher in the machine laboratory, shows student Tim Plymale how to work one of the lathes. The well-equipped classroom has 12 of these, two surface grinders, three large drill press, an electrical discharge machine and a band saw, among other tools.

## Graham Sees Vietnam Duty

**PLYMOUTH** — Marine Lance Corp. Kenneth W. Graham, son of Mr. and Mrs. Theophilus Graham, and husband of Mrs. Mary J. Graham, all of 334 Elizabeth, Plymouth, is now serving with the First Marine Division in Vietnam.



**FUTURE MECHANICS** -- One of the popular classes at Plymouth High is the auto shop where students, not all boys, learn how to keep today's cars running. Here a trio works with an alternator tester.



**his for her**

**KENT'S**  
COMPLETE  
DECORATING  
CENTERS  
TWO LOCATIONS  
25885 JOY (at Beach)  
274-0082  
19514 W. 7 MILE  
(4 W. E. of Evergreen)  
532-8672

848 West Ann Arbor Trail  
613-7855  
Use Your Security, Michigan Bankard, Master Charge  
or Open a Key's Charge



**HARD AT WORK**—John Lawrence, a student in the welding shop, learns the art of the job. The school has two courses, one for beginners and an advanced class. An average of 20 boys an hour attend the classes.



**CONCENTRATION**—Bridgett Kelly (left) and Mary Adam are at work on the press in the school's Graphic Arts class. (Observer photos by Laurie Walker).

**BONNIE-LO**

# SAVINGS SPREE

SAVE SAVE SAVE

**PROTEIN 21 SHAMPOO**  
Reg. Dry • Oily  
\$1.66  
Reg. \$2.49 14 oz.  
**PROTEIN 21 HAIR SPRAY**  
13 oz., reg. \$2.25  
\$1.09



**SECRET ROLL-ON DEODORANT**  
3 OZ.  
\$1.19  
Reg. \$1.90 GIANT SIZE



**SECRET CREAM DEODORANT**  
Reg. 89¢ 1.05 oz.  
65¢



**BRIGHT SIDE SHAMPOO**  
11 oz., reg. \$1.65  
88¢



**PRISTEEN FEMINE DEODORANT SPRAY**  
Reg. \$2.29  
\$1.44  
5.5 OZ.



**LISTERINE ANTISEPTIC**  
Mouthwash & Gargle  
Reg. \$2.10  
\$1.37  
32 oz.



**EFFERDENT DENTURE CLEANSER**  
60's, reg. \$1.59  
\$1.11



**SCOPE MOUTHWASH and GARGLE**  
24 oz., Reg. \$2.10  
98¢



**ROUX FANCI-FULL RINSE**  
Hair Coloring  
Reg. \$2.25, one pint  
75¢



**PHISOX Anti-bacterial SKIN CLEANSER**  
one pint  
Reg. \$3.10  
\$1.99



**ALKA-SELTZER**  
Pkg. of 25, reg. 69¢  
38¢



**CLOSE-UP TOOTHPASTE**  
Reg. \$1.29, 6.2 oz.  
66¢



**DIPPITY-DO Heated Roller Conditioning Set**  
Reg. or Extra Hold  
6 oz. Reg. \$1.69  
\$1.19



**LUSTRE-CREME SHAMPOO**  
10.25 oz. Jar  
Reg. \$1.55  
\$1.15



**LILT PERMANENT**  
Reg. \$2.29  
\$1.59



**CONTAC Continuous Action COLD CAPSULES**  
10's Reg. \$1.89  
77¢



**BEER and WINE NOW at BONNIE-LO!**

**FREE** One Hour Parking in Central Parking Lot  
• NO LIMITS • NO GIMMICKS • NO COUPONS

# Bonnie-Lo

DRUG CENTER  
330 W. Ann Arbor Trail, Plymouth, Mich.  
LOOK AT THE BARBAINS  
Bonnie-Lo Drug Center is participating in the Michigan State Health Promotion Program





THE PLYMOUTH COMMUNITY ARTS COUNCIL will bring Maximilian Productions' "The Fireman's Revue" to local schools as the next event on the performing arts schedule. These professional performers will entertain with song, skit and pantomime March 8 at Allen and Tanger Schools and on March 12 at Starkweather, Smith, Bird and Our Lady of Good Counsel.

## New Books In Library

"Belloc: a Biographical Anthology," by Hilaire Belloc. Selections from the prolific author's important works reveal his vast range of talents and interests.

"The Lothian Run," by Millie Hunter. In 1726 in Edinburgh, a lawyer's clerk finds himself involved in more than a routine smuggling affair.

"Cedarhurst Alley," by Denison Hatch. This is the madcap tale of a homeowner who is so irked by jet planes going overhead that he floats a World War II barrage balloon over his house, right in the main landing pattern of Kennedy airport.

"What's Good for GM," by Edward Ayres. The author reveals the frightening extent to which the American has become slave to his car. Ayres probes into tender areas of the automobile industry such as how three corporations regulate the style of life.

"The Satisficers," by Arthur Levin, M.D. Washington officials have a word to describe the fine bureaucratic art of doing a job that is just adequate to both satisfy and suffice. They call it "Sufficing." Now a young pediatrician who until recently was in the service of the U. S. Department of Health, Education, and Welfare has, in the interest of the public, shown us how it is done.

"From Cliche to Archetype," by Marshall Mc-

Luhan. This is McLuhan's most definitive and important statement on today's culture and technology since "Understanding Media."

"The Day the Red Baron Died," by Dale M. Titler. This is the most detailed and colorful biography of the many that have been written about Manfred von Richthofen—the famed "Red Baron," so named for the all-red triplane he flew and was flying the day he was shot out of the sky. As a documentary it is a story that evokes the romantic legend of the knight of the air, white scarf and all.

"The Cotillion," by John Killens. This is a tale told through the eyes of a 23-year-old Negro writer in which the ironies of white America are revealed. Killens currently heads the Black Culture Seminar and Creative Writers Workshop as adjunct professor at Columbia.

"The Paragon," by John Knowles. In this novel, Knowles returns to the New England academic world he depicted so powerfully in "A Separate Peace"—this time to tell the story of Louis Colfax, a gifted young man trying desperately to find his way in the world. Knowles is again concerned with serious themes and depth of character. At the same time he has succeeded in writing a funny novel.

"A Great Fall," by Mildred Savage. "A Great

Fall" is the suspenseful and personal account of a brutal murder and the two extraordinary trials that followed it. It has all the ingredients of great trial stories—surprise, intriguing evidence, passion and the clash of strong personalities. Writing with lucidity, passion and insight, Mrs. Savage explores some of the major issues confronting American society today, such as the rights of the accused versus the rights of the public.

"Mastering Witchcraft: A Practical Guide for Witches, Warlocks and Covens," by Paul Huson. This is a beginner's guide to practical witchcraft, revealing the techniques and secret workings of those who practice the black arts.

"Academia in Anarchy," by James Buchanan. Here is an original and highly relevant indictment of both student rebels and university establishments by two leading economists.

"The Lynching of Orin Newfield," by Gerald Goldberg. A wealthy Vermont dairy farmer faces irate townsmen when he is acquitted of an assault charge. Newfield tells his story in an ironic, yet strangely impassioned voice, and by this device the novel's intensity is sparked with shrewd wit and sharp insight. The central meaning of the novel is in the confrontation between two notions of justice—one rigidly inhumane, the other sentimentally vicious.

## JA Opens Fund Drive

PLYMOUTH A goal of \$5,115 for the Plymouth-Northville area has been set in the overall \$45,000 fund raising campaign now being conducted by Junior Achievement of Southeastern Michigan. The Plymouth JA Business Center, 505 W. Ann Arbor

Trail, is one of 29 centers operated by these funds. Chairman of the drive in this sector is Robert A. Hansen, Michigan area manager of Western Electric. General chairman of the overall campaign is Charles E. Heitman, president of North American operations

of the Bendix Corp. More than 200 high school boys and girls are enrolled at the JA center in Plymouth, managed by Larry Furrow. The center operates 11 companies and the teenagers are guided by 29 adult advisors from Ford, Chevrolet and Burroughs.

## Plan Concert

PLYMOUTH The Plymouth Youth Symphony will present its next public concert at 8 p.m. Wednesday, March 10 at Pioneer Middle School. Michael Endres is the conductor.

People who can laugh at trouble usually do—at the other fellow's.

**TOMMY'S HARDWARE**

22 LONG RIFLE SHELLS 72¢

40674 ANN ARBOR TRAIL (At Morgan)

PLYMOUTH • 61-2-9944

Hours: Mon. thru Sat. 9-7 Sun. 9-2

The Supermarket That's Just a Little Bit Better

# Stop & Shop

470 Forest Avenue  
Plymouth

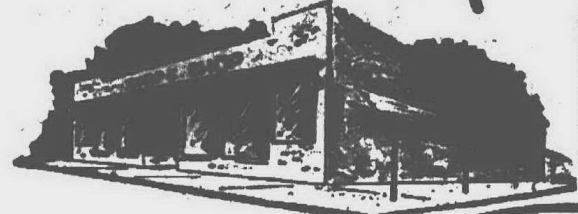

Prices effective Wednesday, March 3, 1971 through Tuesday, March 9, 1971

LEAN, TENDER

## PORK LOIN ROAST

# 49¢

RIB CUT

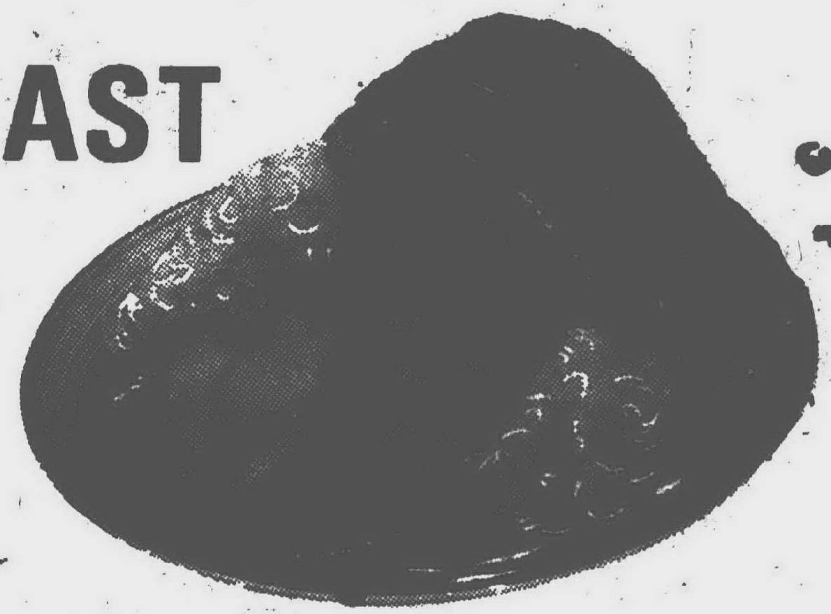

WE RESERVE THE RIGHT TO LIMIT QUANTITIES

Tender juicy boneless rolled

Pork Loin Roast **\$1.09** lb.

Lean, Tender

Pork Chops **99¢** center cut rib

Stop & Shop's fresh, lean All American Beef

Hamburger **59¢** 5 lb. Units or More

Tender Sliced

Beef Liver **49¢** lb.

"Triple R Farms" Mich. Grade 1

Skinless Wieners **49¢** lb.

"Triple R Farms" Mich. Grade 1

Sliced Bologna **59¢** lb.

country style

Spare Ribs **59¢** lb.

Lean, Tender, Boneless, Cubed & Breaded

Pork Cutlets **79¢** lb.

"Triple R Farms" Fresh Dressed

Chicken Legs **59¢** lb.

"Triple R Farms" Fresh Dressed

Chicken Breasts **69¢** lb.

BONUS SPECIAL

Domino

Pure Cane SUGAR **48¢** 5-lb. bag

BONUS SPECIAL

Brooks

Chili Hot

Beans

15 3/4 oz. can **17¢**

BONUS SPECIAL

Pillsbury or Gold Medal

FLOUR **48¢** 5-lb. bag

BONUS SPECIAL

Mrs. Owens

Strawberry

PRESERVES

1-lb. 4 oz. jar **39¢**

BONUS SPECIAL

Franco-American

SPAGHETTI **29¢** 15 1/2 oz. cans

BONUS SPECIAL

Breast-o-Chicken

Chunk Style

TUNA

2 8 1/2 oz. cans for **69¢**

BONUS SPECIAL

Velvet 1-lb. 2 oz. jar

PEANUT BUTTER **59¢**

BONUS SPECIAL

Gorton's Fresh Frozen

FISH STICKS

or FISH

& CHIPS **69¢** 1-lb. pkg.

## YOU SAVE MORE WITH OUR MINI-PRICING

(MINIMUM PRICE POSSIBLE)

WITH MINI-PRICING YOU STILL BUY QUALITY — PLUS YOU GET OUR DOUBLE YOUR MONEY BACK GUARANTEE IF YOU ARE NOT COMPLETELY SATISFIED.

LOVE OUR SAVINGS?

Love Our Big Selection?

Love Our Quality Fabrics?

# VELVET

'Seconds'

Drapery — Bedspreads — Upholstery  
Slipcovers — Clothes — Tablecovers

NYLON

Wears Forever

**\$5.95** yd.

If First—\$18.00 yd.

SILK

"Kuff Said"

**\$7.95** yd.

If First—\$27.00 yd.

WE CAN RECOMMEND COMPETENT CRAFTSMEN TO DO YOUR LABOR.

## CALICO CORNERS.

Two Stores For Your Convenience:

BLOOMFIELD HILLS  
1933 S. Telegraph  
near Pontiac  
FE 2-9163

ST. CLAIR SHORES  
25400 Little Mack  
at 19-20th  
775-0078

Open 9:30 to 5:30 Daily  
Mon. nites 'til 9:00 — Closed Sunday



# Aid Cut Cost Schools \$844,000

## A News Summary

The six school districts in Observerland will lose a total of \$844,000 from their state aid appropriations for the remaining fiscal year.

The state aid cuts are part of \$90 million recently pared out of Michigan's budget, \$12.6 billion of which came from a slash in school aid payments. The House and Senate Appropriations Committees came up with the plans to balance the state budget in February and Gov. William Milliken agreed with them.

Under a formula established by the committee, state aid to school districts is to be cut by three quarters of one per cent of the total school budget. One-fifth of the money allocated from the "grandfather clause," which assures a school district it will not receive less state aid than in the previous year, will also be cut.

Originally the governor had suggested that school aid be cut by a flat two per cent, but legislators argued that some districts would be hit harder than others under this plan. The hardest hit districts would be those who receive a larger percentage of their budget from state aid rather than local revenue.

OBSERVERLAND districts will lose from approximately \$35,000 in Clarenceville to as much as \$250,000 in Livonia.

While Clarenceville's loss is estimated at \$25,000 to \$30,000, it is part of about \$100,000 the district has had to account for in its budget since the beginning of the fiscal year.

Supt. David McDowell said the \$3.4 million budget has suffered setbacks from the cuts in school aid and the trailer taxes as well as the Supreme Court ruling requiring free textbooks.

LIVONIA'S Supt. R. H. Upton said the \$250,000 cut will reduce the state share of the district budget from 38 per cent to 36 per cent. State aid accounted for about \$12 million of the district's \$35 million budget.

Upton said the cuts increased the likelihood of a deficit at the end of the operating year. No significant cuts can be made, he said, because 90 per cent of the budget goes for contracted salaries and most of the remaining is for necessary services.

The Livonia district is particularly hard hit by the cuts, he said, because residents of the district pay higher property taxes than average.

NEXT hardest hit are the two school districts in Redford Township which will lose a total of \$230,000 for the remaining year.

The South Redford School District was the hardest hit of the two, losing an estimated \$170,000 in state aid funds and "grandfather clause" aid.

Redford Union School District fared slightly better, taking a \$50,000 cut in state aid. It does not receive funds under the so-called grandfather clause.

The amount represents about a three per cent reduction in revenue over the RU school district's remaining four months of operation in the fiscal year.

South Redford School District faces a similar cut over the next four months, amounting to about a six per cent slice in expected state aid.

PLYMOUTH'S school board is faced with cutting \$151,000 from its budget and expects to hear recommendations in its March 8 meeting from the finance committee on how to accomplish this. Final action is anticipated at that meeting.

Melvin Blunk, assistant superintendent for business, already has made suggestions for deferring approximately \$70,000 in capital expenditures and equipment purchases until the next fiscal year.

"The next \$81,000 will be a lot tougher to cut," he admits.

Board Treasurer George Lawton, finance committee chairman, said, "The objective of the board will be to make savings that do not impair the educational program; that is, the teaching of the three R's and vocational training."

He said his committee will welcome suggestions from teachers on where to make reductions, voicing the hope that they might volunteer to work one of their remaining "in-service" days without pay. The PEA has not replied

to Lawton's suggestion.

WILLIAM FRANK, business manager of Farmington School District, said Farmington will be cut \$116,000 as opposed to the \$121,000 loss which was expected under the

two per cent proposed formula.

Frank added that he is more concerned with what next year's state aid formula will be because of the possibility of having to seek additional operating millage for 1971-72.

The Farmington School Board must now decide if it will trim expenditures by \$116,000, which would involve program redesign, or accept a deficit budget for the current fiscal year. The operating budget, without

showing the aid cuts, will not now be a balanced budget, only \$60,000.

THE GARDEN CITY Public Schools would lose an estimated \$72,000 in the operating budget cuts ordered

by the legislature.

The Garden City district may have lost under Gov. Milliken's original proposal.

That court ruling cost the Garden City district more than \$150,000.

LOCAL AGENT FOR  
**WOLVERINE**  
AND  
**RIVERSIDE**  
INSURANCE CO.'S.  
ROGER E. CARVER INS. AGCY.  
16770 FARMINGTON RD.  
477-4050

# REWARD

## bring in \$100, or more, and pick up your five per cent

Anyone who can bring in \$100 deserves our special 5% continuous annual interest REWARD. Here's all you do:

- Deposit \$100 initially, add passbook deposits in multiples of \$50.
- 5% continuous interest earned from date of deposit . . . . . a 5.13% effective yield.

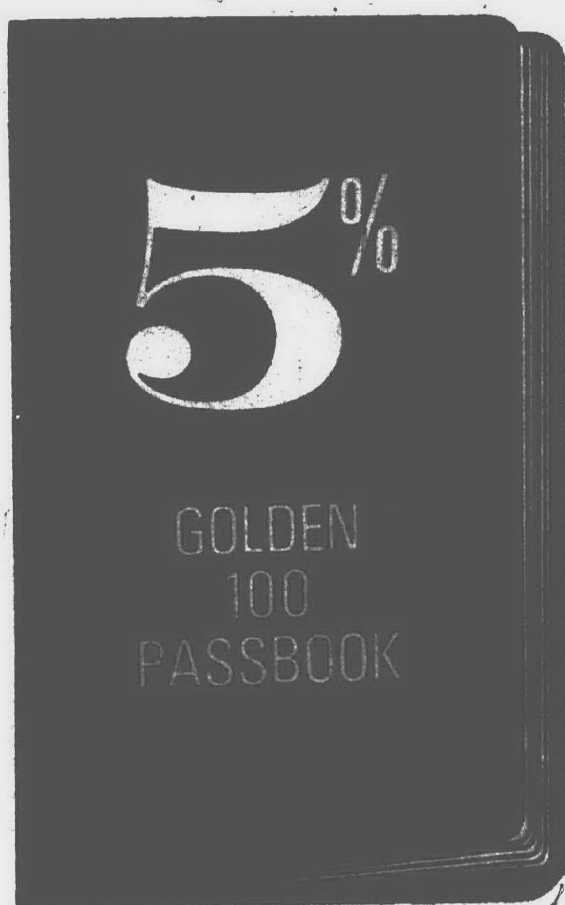

- You may withdraw funds during the first ten days of January, April, July or October, provided funds have been on deposit 90 days.
- Each depositor is insured up to \$20,000 by the Federal Deposit Insurance Corporation.

Open Mon. thru Sat. 'til 4:30 P.M. ... 'til 6:00 P.M. Fri.

# LIVONIA NATIONAL BANK

7 Offices to Serve You / Phone 421-8200 / Member F.D.I.C.

## Start your Golden 100 Account Now!

**SPECIAL SALE**  
ON  
**TABLES**  
and **CHAIRS**  
**LAUREL**  
FURNITURE



## Rocks Rout Franklin; Tigers Whip Cherry Hill

# Plymouth, GC West Pass First Tests

Garden City West's defending champions and Plymouth moved into the semifinals of the regional 'A' cage tournament at Livonia Franklin with one-sided first round victories.

West, which clinched its third straight league championship two weeks ago, toyed with luckless Cherry Hill, 77-51, and will meet Livonia Churchill in the upper

bracket semifinal Wednesday at 7:30 p.m. Plymouth's Rocks, minus the services of Howie Schryer in bed with the flu and with starters Scott Taylor and Casey Jones far from par, roared past host Franklin, 74-61, and will clash with powerful Garden City East Thursday at 7:30 p.m.

IT WAS SWEET revenge

for the Rocks who had a nine game winning streak snapped by the Patriots earlier in the season by a 72-71 count.

There wasn't any question about the outcome this time. Plymouth was ruthless in the first half, taking a 23-12 edge in the first quarter and walking off the court at halftime with a 41-23 margin.

The streak continued through the third frame when

the Rocks opened up 25 point lead at one stage and ended the period with a 61-30 bulge.

The third quarter was unusual in that Tony Kaseta and Rick Graham scored all of Franklin's 16 points. Kaseta was loose time after time for shots and wound up with 12 and Graham contributed four.

Plymouth built a 72-51 lead with three minutes to play

when Coach Dick Bearup inserted his second stringers and the Patriots took advantage of the situation to tally 10 quick points in the remaining time.

Strange as it may sound, Plymouth actually won the game from the foul line where it connected on 25 of 33 free throws. Franklin had a 27-24 edge in baskets but

made only seven of 21 charity tosses.

It was a big night for Charley Wolfe who topped the scoring with 24 points. The Rock star hit on 12 of 14 foul shots and added six field goals.

Kaseta was high for Franklin with 23.

Other Rocks in double figures included Gary Close 12,

Casey Jones 16 and Dave Van Wagoner 14.

**FAVORED GARDEN CITY** West, which beat Cherry Hill twice during the regular season, couldn't get interested after taking a fat 45-20 halftime margin.

The Tigers flattened out in the third canto when Cherry Hill outscored them, 15-10.

Then with Gary Nustad hitting a hot hand, during

which he had 12 points in less than six minutes, West pulled away again with a 22 point outburst that ended Cherry Hill's hopes.

Denny Lesszczynski was the big gunner for the victors with 23 points on eight baskets and seven fouls. Nustad had the same number of hoops but only had one free throw and missed it, winding up with 16.

Ken Pawenski was next in line with 15 followed by Kirk Lewis with 11 and Mike Kilbourn 10.

Jerry Roberts topped the losers with 17.

GC WEST (77)	G	F	P
Lewis	4	3	11
Pawenski	7	1	16
Lesszczynski	8	7	23
Kilbourn	5	0	10
Wolfe	4	2	10
Jones	0	1	1
Van Wagoner	0	1	1
Totals	31	16	77

CHERRY HILL (51)	G	F	P
Roberts	7	3	17
Schryer	3	0	6
Clahan	4	3	11
Schwarz	3	0	6
Wolfe	3	1	7
Carp	1	0	2
Schneider	1	0	2
Totals	22	7	61

By quarters:	1	2	3	4	Total
Cherry Hill	11	9	15	16	51
GC West	25	20	10	22	77

FRANKLIN (61)	G	F	P
E. Graham	4	2	10
Kaseta	0	3	23
Dietz	2	2	6
Davis	1	0	2
Newman	1	0	2
Cass	1	0	2
Quarles	1	0	2
Holmesworth	1	0	2
Boydell	1	0	2
M. Graham	2	0	4
Lee	3	0	6
Totals	27	7	61

PLYMOUTH (74)	G	F	P
Wolfe	6	12	24
Close	4	4	12
Taylor	0	1	1
Jones	6	6	16
Van Wagoner	7	0	14
Zander	0	2	2
Egloff	2	1	5
Totals	24	26	74

By quarters:	1	2	3	4	Total
Plymouth	23	18	20	13	74
Franklin	12	11	10	22	61



WHERE NOW? That appears to be the question before Plymouth's Gary Close who is hemmed in by Franklin's Tony Kaseta (left) and Tim Dietz (right) after grabbing a rebound. Believe it or not, he managed to pass off to a teammate. (Photo by Tom Donoghue)

## Farmington Shows Best Form To Upset Champs

By GEORGE MASKIN  
Observer Sports Editor

There are those teams which somehow rise for the state high school basketball tournament.

They blossom out come the March Madness, regardless of the fact they might have had their troubles during the regular season.

Farmington High is one of

those "good" tournament teams.

**DURING THE REGULAR** season, the Falcons barely escaped the basement in the final Inter-Lakes Conference standings when they downed Waterford in Friday night's closing game.

Thus, they went into the district on their home court Monday as a decided underdog against a powerhouse

from West Bloomfield, the champion of the strong Wayne-Oakland League.

But Farmington, winner of only four out of 17 in the regular schedule, took command early to down West Bloomfield, winner of 13 out of 16, 66-57, and advance into Wednesday night's semifinals against Bentley, champ of the Suburban Six League.

Wednesday's second game

pairs North Farmington and Stevenson with the two winners advancing to the title game Friday at 8 p.m.

Success in the district is nothing new for Farmington. The Falcons are the defending champs where they have won two of the last three years.

"Imagine, we have a two-game winning streak now," a happy Ray Boyle, the Farmington coach, declared.

"This victory has to give us a lot of confidence to face Bentley. Anytime you can beat one champ, it sure helps you when you have to face another."

Bentley won all 10 of its Suburban Six League encounters and has been installed as a favorite in the district at Farmington.

Bentley, like Farmington, always has been strong in the districts.

**FARMINGTON TOOK** a 14-10 lead in the first period, made it 26-22 at the half and then went into the final quarter, 46-35.

"That kind of made me a little nervous, our team leading by so much," laughed Boyle. "We usually don't enjoy such a luxury."

It was a simple win. West Bloomfield bounced back to within five points before Farmington locked it up.

The play of seniors Dan Steinke, Paul Kupferschmidt and Bob Chapman drew special praise from Boyle.

Kupferschmidt led with 17 points, while Steinke had 13 and Chapman 12. Dan Lekovich followed with nine, Dennis Hagen eight, Jeff Baker five and Bruce Stirling two.

Chapman topped a balanced crew of Farmington rebounders with six. Steinke and Hagen had five and Lekovich four.

Don Johnston was the game's individual star getting 26 points in a losing cause for West Bloomfield.

"I guess we concentrated so much on beating Bloomfield Andover for the league title, we just weren't ready for Farmington," said West Bloomfield Coach Art Paddy. "But this is no alibi. A good team beat us."

Wednesday's twin bill begins at 7 p.m.

## Glenn Rolls Past Wayne In Tourney

They say the home court advantage for a state tournament game is worth five or six points.

It proved correct when John Glenn, hosting a district Class A meet, got off on the right foot by downing Wayne Memorial, 50-45, in an all-Wayne collision.

Yet, the margin of victory was somewhat of a surprise.

Glenn had beaten Wayne easily in the Christmas tournament action and with a chance to play at home, one might have guessed Glenn would charge through its neighbors.

But the form sheet always goes out the window in tournament play and Wayne gave Glenn fits all the way in the district opener.

**IN FACT**, not until John Lep dropped in two free throws with nine seconds to go was Glenn able to wrap up the verdict and advance into the semifinals against Taylor Kennedy.

A second game Wednesday was to pit Romulus and Taylor Center with the two winners clashing for the championship Friday.

Glenn trailed after the first period, 12-10, but gained what proved the upper hand for hands by outscoring Wayne, 26-23, in the second period when Terry Marchand popped in three long ones to lead the outburst.

Daryl Demaray clicked for four points and St Agemy three in the uprising.

### Tourney Pairings

**CLASS A**  
**AT FARMINGTON**  
WEDNESDAY-Livonia Stevenson vs. North Farmington, 7 p.m.; Livonia Bentley vs. Farmington, 8:30 p.m.  
FRIDAY-Championship game, 8 p.m.

**AT BIRMINGHAM SEAHOLM**  
TUESDAY-Birmingham Groves vs. Lake Orion, 8 p.m.  
WEDNESDAY-Bloomfield Lahor vs. Seasholm, 8 p.m.  
THURSDAY-Brother Rice vs. Lake Orion-Groves winner, 8 p.m.  
SATURDAY-Championship game, 8 p.m.

**AT SOUTHFIELD**  
TUESDAY-Thurston vs. Crestwood, 7:30 p.m.  
WEDNESDAY-Fordson vs. Southfield, 7:30 p.m.  
THURSDAY-Redford Union vs. Thurston-Crestwood winner, 7:30 p.m.  
SATURDAY-Championship game, 7 p.m.

**AT FRANKLIN**  
WEDNESDAY-Churchill vs. GC West, 7:30 p.m.; Garden City East vs. Plymouth, 7:30 p.m.  
SATURDAY-Championship game, 7:30 p.m.

**AT JOHN GLENN**  
WEDNESDAY-Romulus vs. Taylor Center, 7 p.m.; Taylor Kennedy vs. John Glenn, 8:30 p.m.  
FRIDAY-Championship game, 8 p.m.

**AT FERRISDALE**  
TUESDAY-Ferrisdales vs. Bentley, 7:30 p.m.  
WEDNESDAY-Hazel Park vs. Oak Park, 7:30 p.m.  
THURSDAY-Southfield Lehigh vs. Ferrisdales-Bentley winner, 7:30 p.m.

**SATURDAY-Championship game, 7:30 p.m.**  
**AT DETROIT CODY**  
TUESDAY-Sheep Borgers vs. Detroit Henry Ford, 4 p.m.  
WEDNESDAY-Detroit Cobby vs. Redford, 4 p.m.  
FRIDAY-Championship game, 4 p.m.

**CLASS B**  
**AT NORTHVILLE**  
TUESDAY-Clearwater vs. Farmington Harrison, 7 p.m.  
WEDNESDAY-Deerborn Riverside vs. Ingham, 7 p.m.  
FRIDAY-Championship game, 7 p.m.

**CLASS C**  
**AT DEARBORN ST. ALPHONSUS**  
TUESDAY-Wayne St. Mary vs. West, 7:30 p.m.  
WEDNESDAY-Mt. Carmel vs. St. Alphonsus, 7:30 p.m.  
THURSDAY-Our Lady of Sorrows vs. Wayne St. Mary-Novi winner, 7:30 p.m.  
SATURDAY-Championship game, 8 p.m.

**AT ROCHESTER**  
TUESDAY-Goodrich vs. Ferndale St. James, 7:30 p.m.  
WEDNESDAY-Detroit Country Day School vs. Oranville, 7:30 p.m.  
THURSDAY-Orchard Lake St. Mary vs. Goodrich-St. James, 7:30 p.m.  
SATURDAY-Championship game, 7:30 p.m.

**AT REDFORD ST. MARY'S**  
TUESDAY-St. Hedwig vs. St. Francis de Sales, 7:30 p.m.  
THURSDAY-St. Agatha vs. St. Rita, 7 p.m.; St. Andrew vs. St. Hedwig-St. Francis de Sales winner, 8:30 p.m.  
SATURDAY-Championship game, 7 p.m.



THIS HAPPENED when three West Bloomfield players ganged up on Farmington's Jeff Baker in a scramble for a loose ball. That's Jeff on the floor with Dan Brinkel (23) on top

while Lee McLeod passes the ball to Daryl Downen (15). The Falcons upset the Lakers. (Photo by Tom Donoghue)

## GOOD YEAR SERVICE STORES

### BRAKE RELINE OFFER!

**\$29.95**

- Inspect master cylinder and hydraulic brake lines
- Inspect, clean, adjust, and repack drum wheel bearings, add new fluid
- Adjust all four brakes

"NEW Wheel Cylinders if NEEDED only ... \$7.50 each  
"DRUMS Turned if NEEDED only ... \$2.50 each  
"FRONT GREASE SEALS if NEEDED only ... \$2.50 pair  
"RETURN SPRINGS if NEEDED only ... \$2.50 each  
"Master Cylinder, hoses, wheel bearings extra cost if NEEDED.  
Coupon good at Goodyear Service Stores listed 'til March 6

### FREE LUBE

WITH ANY \$10 AUTO SERVICE  
Any U.S. Car

Coupon good at Goodyear Service Stores listed 'til March 6

### BEST TIRE BUY IN ITS PRICE RANGE

4-PLY NYLON CORD **\$11.00**

"ALL-WEATHER" BLACKWALL TIRE  
ANY OF THESE SIZES  
7.75 x 14 8.25 x 14 7.75 x 15  
Plus \$2.17 to \$2.33 Fed. Ex. Tax and old tire

### OIL CHANGE & LUBRICATION

• transmission and differential oil check  
**\$4.44**  
• complete change lubrication  
• full oil change  
Price includes all labor and oil  
Coupon good at Goodyear Service Stores listed 'til March 6

**GOOD YEAR SERVICE STORES**

LIVONIA MALL 10424 Middlebelt Road at Spring Mills 476-0800

LIVONIA 29160 Plymouth Road at Middlebelt 427-7200

REDFORD 13955 Telegraph at Schaefer 631-0480

WESTLAND 35236 West Warren across from Hudson's 721-1519

SOUTHFIELD 28481 Zingst Road across from 1st-12 Shopping Center 353-3040

FARMINGTON 476-0800







# Stevenson Victor In Overtime

One of the more dramatic moments of the season marked Stevenson High's 76-65 victory over Southfield Lathrup.

The real dramatic took place in the closing moments of regulation time.

With a minute to go, Lathrup led by a point, but then Ron Hoekstra, enjoying his finest game ever in a

Stevenson uniform, sank three free throws to put the Livestars on top, by two points.

The last shot came with eight seconds to go and appeared to have clinched the game.

BUT LATHRUP RUSHED down court and Bob Malaby shot. The ball skidded off the hoop, but teammate Tom Spaulding, who hadn't scored a point until then, was there to tip the ball back in just as the buzzer went off.

# Top Gym Team Heads Benefit

Area gymnastic fans will have an opportunity to view one of the nation's top teams in action on Tuesday, March 23 at Farmington's Harrison High when the famed Southern California ACRO team performs.

HEADING THE CAST is Stephanie Stepan, who is Miss High School Gymnast of 1970 in the United States, winning the crown last summer.

Wendy Cliff, a member of the 1968 Olympic team and of the 1970 National championship squad, is another of the stars.

Kathy Rigby, first American woman to place in the world games, is another of the standouts. She took a silver medal in the balance beam.

Wendy and Kathy were standouts for United States in the recent meet against Russia at Penn State College before an overflow crowd of more than 16,000.

Advance sale of tickets has started at the Rascal House and Howard Johnson in Southfield and at the Don Thomas Sports House.

Sponsored by the Southfield Kiwanis Club with all proceeds going to the Southfield Association for Gymnastics, the program will bring 37 of the top gymnasts in the world to the area.

The ACRO group won the National AAU senior women's championship last year and also the national senior girls crown.

It competed in the European Gymnastics in Basel, Switzerland last summer and then followed with a European tour of its program labeled "It's A Small World."

# Eagles Win In Overtime

It took an overtime for Thurston High's basketball team to nip Franklin, 85-82, and finish with a 4-4 record - the same as Franklin - in Northwest Suburban League play.

Kaseta had 24 points, Tim Dietz 23 and Rick Graham 17 for Franklin.

# Jackets End Season Undefeated

Country Day School's basketball team took a perfect 16-0 record into this week's state Class C district tournament at Rochester.

Led by all-star Mike Page, Country Day wound up its regular season by crushing Whitmore Lake, 65-58.

Third ranked in most rating polls, Country Day is among the favorites in the battle for the state crown.

Page had 28 points while Carl Class scored 12, Terry Vankas, Randy Field and Scott Freebairn 11 each for the winners. A.J. Gillespie had 26 for the losers.

It marked the second time in recent years Country Day has posted a 16-0 regular-season mark.

# Ski Heil By BILL CAMERON

Well, here I am in St. Moritz with the jet set. Of course I haven't left yet, but by the time this column is in print, I'll be booming down the Piz Corvach in glorious sunshine and fantastic snow conditions.

I thought I'd drop a few hints of interesting places to visit in Northern Michigan. From all reports, they'll be skiing till April around Boyne Country.

In the meantime, if you are around Charlevoix, stop in at the Weatherlane Inn. You'll meet two of the nicest guys around, George Richardson and Dick Aull. George serves as the Maitre de and Dick as the Chef. Both are college graduates and former wine salesmen who decided to become entrepreneurs and bought the Inn and motel.

The Weatherlane sits on the canal and is a gorgeous spot in the summertime as you dine and watch the boats coming and going from Lake Michigan to Lake Charlevoix. A year or so ago they redecorated and expanded their cocktail lounge and all the furnishings are made of wood reclaimed from sunken ships.

The piano bar is a ship's rudder weighing two tons, polished to a high gloss, dating from 1865. Each table has an engraved plate giving the history of the ship that was sunk in the Great Lakes.

THE STONE FIREPLACE in the restaurant has a huge stone shaped like the state of Michigan. In fact, the original builder used stone quite profusely in the motel lending it its own distinctive charm. The rooms are large and very well appointed and very comfortable.

Mrs. Richardson and Mrs. Aull lend their charm to the Inn working full time, making the establishment a true family affair. The food is gourmet quality and the prices are right. Ask Dick to show you their wine cellar. It's incredible.

One of my other favorite spots is the Homestead Restaurant in Traverse City. Overlooking the Bay, it has to be one of the most pleasant spots to start your day anywhere in the world. Their breakfasts are superb. Skip the toast and order muffins;

homemade and fresh! Service, excellent.

Park Place Hotel, also in Traverse City, has one of the finest relish trays of any restaurant in Michigan and the roast beef is fantastic! Atmosphere very warm and courteous, pleasant waitresses.

I understand plans are in the offing to build a Holiday Inn in Boyne City. This will certainly solve a housing shortage in and around Boyne Country. I still haven't found an ideal place for a family that doesn't cost an arm or a leg near the ski areas. That's what is needed up there!

LADIES...call the Y at 261-2161, to find out if we're skiing on Thursdays. Jim Havlick, our personable Physical Director, will be replacing me, weather permitting.

Lathrup lost three men with five fouls in the fourth period and another in the overtime. With only nine players on the roster, the team actually had no extra men on the bench at the end.

Hoekstra began the overtime with a basket and Ted Exarhos notched four free throws for Stevenson to put the game out of reach. Malaby's basket just before time ran out accounted for the only Lathrup points in the overtime.

Lathrup lost regulars Ed Hoener, Bruce Ruhl and Ralph Kontry in the fourth period on fouls, while Dan Wilmoth went out the same way in the overtime.

Kelly Smith of Stevenson fouled out in regulation time and Hoekstra drew his fifth personal in the overtime, but not until the issue was settled.

EXHAROS WOUND UP with a career high of 35 points, his previous high was 30, while Hoekstra clicked for 19 points, including nine from the foul line.

Exarhos hit on 13 baskets and nine charities. Hoekstra also had 17 rebounds, tops in the game.

Malaby with 22 points paced the losers. Free throws proved decisive in the game. Stevenson made 24 out of 39 to Lathrup's 13 out of 28. Stevenson shot 42 per cent from the floor to Lathrup's feeble 24 per cent.

# 3 Area Wrestlers Win Region Crowns

Three area Class A wrestlers captured regional championships to lead a parade of performers from Observerland who qualified for next Saturday's state meet at Calvin College in Grand Rapids.

Bruce Geier, of Franklin, at 105-pounds, Dennis Campbell, of Bedford Union, at 112 and

Layman McLilley, of John Glenn, at 138 took individual titles in the regionals held at Walled Lake Western.

The team title went to Ypsilanti with Ann Arbor Pioneer second and Trenton third.

# Milford Tips C'ville In Season Finale

A 16-9 lead in the first period wasn't enough for Clarenceville and the Trojans wound up the regular season losing to Milford, 78-72.

Milford came back to outscore Clarenceville, 29-19, in the second period and finished with a 10-4 record and second place in the Wayne-Oakland league.

Phil Halstead led Clarenceville with 27 points while Chip Meyerrellis came through with 18.

Tom Harris ripped in 33 points by canning 14 baskets and five free throws for Milford.

# 700th Victory

Michigan State's basketball win over New Mexico in December was the 700th victory in the school's cage history.

# Sorrows Drops Finale To Hedwig

The regular season ended on a losing note for Our Lady of Sorrows' basketballers.

St. Hedwig had little trouble beating the Farmington cagers, 70-55, in a non-league game. Sorrows took a 16-12 lead in the first period when Dan Blouin and Ross Bergeron led the way.

But St. Hedwig came up with a 15-8 second period and added to its lead in the second half.

Blouin wound up with 18 points and Bergeron 10, plus nine rebounds, for Sorrows which won only five out of 17 in the regular campaign.

Ted Lubowski and Paul Sacha each had 17 for the winners.

# North Swimmers Whip Farmington

With victories in eight of the 11 events, North Farmington swimmers routed crosstown rival Farmington, 68-37, and finished the regular season with a 9-7 record.

Dan McLean was a double winner for the Raiders, taking the 200 and 400 freestyle events and setting a varsity record of 1:57.3 in the former.

Doug Geersens won two events for the Falcons, taking the 200 individual medley in 2:14.6 and the 100 backstroke in 1:01.2.

Brad Carr, North's brilliant diver, continued his winning ways with an easy victory with a total of 221 points.

North ends its season activities next Friday and Saturday in the annual league meet at Groves where the host school is an overwhelming favorite.

MEDLEY RELAY--Won by North (McLean, Peterson, Munro, Shoketko). Time 1:48.6 (Time pool record).

200 FREE STYLE--Won by McLean (N); 2. Weaver (N); 3. Lawche (F). Time 1:57.3. (Varsity record)

200 INDIVIDUAL MEDLEY--Won by Geersens (F); 2. Jenks (N); Koroste (F). Time 2:14.6.

50 FREESTYLE--Won by Griswold (N); 2. Bertsch (N); 3. Harding (F). Time 24.1.

DIVING--Won by Carr (N); 2. King (N); 3. Schwaab (F). Total points 221.

100 BUTTERFLY--Won by Munro (N); 2. Peterson (N); 3. Lawche (F). Time 59.5.

100 FREESTYLE--Won by Smith (N); 2. Antkole (N); 3. Harding (F). Time 58.8.

400 FREESTYLE--Won by McLean (N); 2. Allen (F); 3. Jamison (F). Time 4:22.3.

100 BACKSTROKE--Won by Geersens (F); 2. Mikula (N); 3. Jayroe (F). Time 1:51.2.

100 BREASTSTROKE--Won by Zehar (N); 2. Jenks (F); 3. Koroste (F). Time 1:13.5.

FREESTYLE RELAY--Won by Farmington (Murdand, Jenkins, R. John, D. John) Time 3:30.6.

**Investors Wanted**  
Age 21 thru 35  
\$300 Initial Investment  
Contact Mr. Kay  
or  
call 357-4479  
for an appointment

**DUNE BUGGY HEADQUARTERS**  
DON S

**The GOLDEN GLOVES BOXING FINALS**  
Friday - March 5  
at 8:00 P.M.  
**The State Fair Grounds Coliseum**  
RINGSIDE SEATS \$4.00  
GENERAL ADMISSION \$2.00

**PRICES CUT—ONE WEEK ONLY**  
Due to Special Purchase from Manufacturer of the  
Exciter—Now overstocked—Must sell  
• Steel Tubing Construction • Ball Bearing Action  
Showroom Specials From **\$37.77** 49.95  
**INCHMASTER OF MICHIGAN**  
26750 W. 8 Mile  
Between Beach Daly & Ingham **354-0890**  
Mon. Daily 10-8, Sat. 10-4

**Pecan**  
Striking beauty -- warm wood tones, handsomely accented with pebble slate black scrolls and gracefully shaped topaz chimneys.  
**ALLEN electric supply co.**  
31750 PLYMOUTH ROAD, Livonia  
Bet. Meridian and Farmington Roads  
Mon.-Fri. 9-9 — Tues., Wed., Thurs. 9-5  
937-1230  
GA1-9288  
GL2-5300

**Stir things up. Corby's**  
Why not mix your next drink with Corby's—the mild one that's priced on the mild side, too.  
For a smoother taste with any mix, stir things up with Corby's.  
**Fine Whiskey on the Mild Side**  
HALF GALLONS ALSO AVAILABLE  
Blended Whiskey—50 Proof—48.4% Grain Neutral Spirits • Jas. Corby & Co. Ltd., Peoria, Illinois

**Promise Her Anything But . . .**  
**Give Her WIID**  
**wiid AM 1090**  
Fewer commercials and very sexy music



# Gypsy Moth Menace Moving West

The gypsy moth is a pest that eats leaves. Repeated defoliations will kill trees, thereby polluting and even destroying entire forests. During 1970, gypsy moths defoliated nearly 800,000 acres of woodlands in eight Northeastern States.

This more than tripled the acreage defoliated in 1969 and was six times more damage than in 1968.

The gypsy moth is a foreign pest that became established in the United States after several specimens escaped from a Massachusetts naturalist. At present, the entire states of Connecticut, Massachusetts, and Rhode Island are infested, along with parts of New Hampshire, Vermont, New Jersey, Maine, New York, and Pennsylvania.

The trapping of numerous male moths in Delaware, Maryland, and Virginia this

summer indicates that the pests are becoming established in these states.

The gypsy moth creates damage on such a large scale that it is actually an "environmental polluter." A single two-inch caterpillar eats one square foot of leaf surface every 24 hours. Large infestations (which contain millions of caterpillars) can easily strip the foliage from an entire forest in a few weeks.

Repeated defoliations will destroy a forest. Dead trees increase fire hazards, permit soil erosion and the runoff of precious water. Shelter and food for wildlife are destroyed and land and recreation values drastically reduced.

IN RECENT YEARS, pest population buildups and spread have greatly increased direct confrontations between hungry caterpillars and the nonrural public. This

past summer gypsy moth caterpillars invaded numerous small towns and city suburbs. The pest defoliated and killed ornamental shrubs and trees on homesites and city parks, covered sidewalks with their squirming red and blue-polka-dotted bodies, and got into homes, pools, stores, and other buildings.

"We are in a state of emergency," one resident of Shirley, N.Y., told the New York Times. "Our children cannot go out. Our pools are finished for the summer. It's a question of survival—the caterpillars or us."

The U.S. Department of Agriculture has long placed the gypsy moth high on its list of pests that should and must be controlled. Until 1958, USDA officials had hoped to eradicate the gypsy moth from the United States

through the use of large-scale spraying with DDT.

Concern over the possibility of environmental contamination from DDT residues resulted in a switch to limited applications with carbaryl (Sevin). This insecticide breaks down quicker than DDT and is low in toxicity to humans and to birds, fish, and other wildlife. But carbaryl is not as effective as DDT.

IN ADDITION to the use of nonpersistent carbaryl, USDA combats the gypsy moth by importing foreign parasites and predators of the gypsy moth, staging trials of the sterile-male technique, cooperating in enacting and enforcing rigid Federal-State quarantines, and by conducting intensive detection surveys. The sad fact is that available chemical and biological tools can-

not effectively control this destructive pest over wide-spread areas.

USDA scientists recently isolated, identified, and synthesized a powerful sex attractant emitted by the female gypsy moth. Experiments indicate that traps baited with the synthetic may prove to be a powerful weapon against this destructive moth. Large-scale field testing of the attractant-

named disparlure—will begin this coming summer.

Gypsy moths have found a particularly favorable environment in the woodlands of New Jersey and Pennsylvania. Damage and explosive population buildups have quickly followed the natural spread of the gypsy moth into these States. Thus far, most of the defoliation has been to noncommercial forest land and parks and to ornamental and shade trees on private land. If the moths continue to spread and become established in the commercial forests of the Appalachian and Ozark Mountain ranges, the economic and aesthetic loss could be tremendous.

FEMALE GYPSY moths cannot fly; long-distance spread generally results from the pest's hitchhiking with man or his goods.

At present, Federal-State cooperative quarantines restrict the movement from infested areas of timber products, woody plants, stone and quarry products, and other articles that might spread female moths, their eggs or caterpillars.

The main source of spread today is the movement of mobile homes, camping trailers, and recreational vehicles. Female moths attach their egg masses—each containing from 100 to 1,000 potential pests—to trailers, cars, camping equipment, trees, rocks, logs, and other stationary objects.

It is extremely important, therefore, that every camper examine his gear and remove and destroy any gypsy moth egg masses he might find before moving to a new location or returning home.

In 1970, USDA inspectors discovered that trailers from an infested camp in Connecticut had carried gypsy moth egg masses to Minnesota, Wisconsin, Virginia, Texas, and Florida. The egg masses were destroyed before they hatched.

## Townhouse Opening In Canton

"The Willows," a cooperative community of 13 bedroom townhouses in the moderate price range, will have a grand opening next weekend in Canton Township.

The Willows is located at 400 Canterbury Circle, off Haggerty Rd. between Ford and Cherry Hill roads. Models are open every day but Thursday.

Developer is Bert L. Smoker, one of the country's largest builders of townhouses.

Designed for young families, limited-income families and apartment dwellers, the Willows has monthly rents as low as \$117 for those who qualify under the U.S. Dept. of Housing and Urban Development's 236 program.

The development is in the Plymouth School District. All units have private front and rear entrances at ground level, a full basement and an upstairs. An association handles grounds-keeping, utility repair and exterior maintenance.

## Owl's Eyes

Owls differ from most birds in that their eyes face forward, giving them binocular vision; other birds must scrutinize an object with one eye at a time.

TWO PRETTY, pert little zinnias, Peter Pan Pink and Peter Pan Plum, are both gold medal winners for 1971. Plant them together in your garden for an outstanding show.

## Peter Pan Twins Brighten A Garden

Two little zinnias have broken a record!

For the almost 40 years that All-America Selections has operated test gardens in many states and several countries, that judges have observed and scored thousands of entries in the trials, none has received so high a score as Peter Pan Pink and Peter Pan Plum. Both are gold medal winners.

They're dwarf, they're decorative and they're delightful.

Except for flower color they are twins—dwarf, bushy, very early to start blooming, free-flowering all summer and "self-cleaning" because the new leaves cover the older flowers. Both are first generation hybrids, grow from 10 to 12 inches tall, have blooms from three to four inches in diameter and start to blossom when only 6 inches high.

Even their colors contrast beautifully although you'd never guess it from the written description. Peter Pan

Pink has coral pink blossoms which become two-toned as they age; salmon-rose in the center while the outer petals retain their coral pink hue.

PETER PAN PLUM, striking when planted with Peter Pan Pink, has flowers described variously as lavender-rose or rosy purple—in other words, a believable plum color.

Petals of flowers of both varieties are slightly curled and the flower forms vary from plant to plant: some are cactus type with pointed petals, some resemble dahlias in their fullness and others have flatish blooms.

Here are two zinnias that will perform well in pots or planters, may be massed in beds or borders or even used as hedges. To see them is to wish you had them in your garden.

So order seeds early for the supply of seeds of All-America Selections winners never is enough to go around.

## Balsam Apples Are Fun To Grow

The curious, nubby fruits of balsam apple or momordica are rarely seen but are lots of fun to grow. With them you can play guessing games with all your garden visitors.

The vines are tropical and related to the cucumber family. They climb and attach themselves by means of tendrils and balsam apple vines will reach six feet upwards during the growing season, even in the north.

Because they are natives of the tropics, they must be treated as tender annuals and the seeds either started indoors or planted in the garden after all danger of late frost is past.

Balsam apple leaves are from two to four inches wide, handsomely lobed. The flowers which, while not as important as the odd fruits, are still useful for garden color are yellow, darker in the centers.

The "apples" are egg-shaped and nubby or warty, yellow to orange in coloring, therefore very attractive.

THESE nubby fruits are known as balsam apples.

Even the seeds are interesting—notice them before you plant them. They're flat, grayish or brownish, with scalloped edges.

## PRE-SEASON SPECIAL ORDER NOW FOR MAY INSTALLATION RECEIVE FREE! • HEATER • SPRING BOARD • CURVED SLIDE

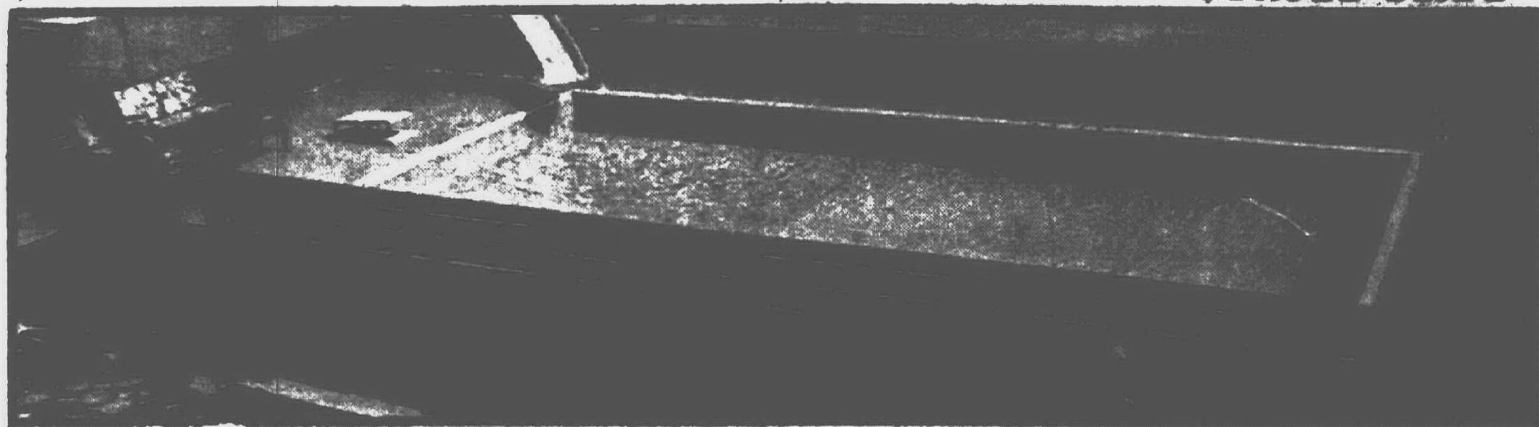

ACTUAL PHOTO OF AQUA STAR POOL

## AQUA STAR POOLS

America's Finest On-Ground Pool

### ALL NECESSARY ACCESSORIES INCLUDED

The only pool completely installed, including electrical. Never requires painting - all pure redwood fence, pre-stained and sealed with walk around deck, carpeted 8 foot patio, 4" heavy gauge aluminum coping. Standard on all 12 sizes from which to choose. Save money - enjoy year around fun - swim and skate on the strongest and most beautiful pool made. You furnish only the water.

AVOID POLLUTION- TRAFFIC HAZARDS- CROWDED BEACHES.

Enjoy healthy family fun with your own private RECREATION CENTER

## COMPLETE LINE OF LUMBER BUILDING MATERIALS

### VINYL PANELING ON MAHOGANY

4' x 7' New \$4.97  
4' x 8' New \$5.97

Executive Walnut  
Cajon Pecan  
Windsor Elm  
English Chestnut  
Coventry Birch  
Scotch Heather  
Delaware Walnut  
Colonial Pecan  
Golden Walnut  
Wormy Chestnut  
Kiln-dried Teak

### VANITIES

19 1/2" Deep  
22" Wide  
Special SALE

Model EC \$49.95

Choice of White or Walnut Grain

MANY OTHER MODELS

Large selection of the newest models from 22", 24", 30", 36", 40". Sizes. Doubles and singles. Faucet Assemblies available at reasonable prices. C & C

1X12 WESTERN WHITE PINE

Valuable storage space can be added at low cost. All materials in stock. C & C 16 1/2" Lin. Ft.

### PARTICLE BOARD

PERFECT FOR TRAINBOARD, SUBFLOOR CABINETS, ETC.

4'x8'x 1/4" \$2.59  
4'x8'x 3/8" \$2.69  
4'x8'x 1/2" \$2.89  
4'x8'x 5/8" \$3.29  
4'x8'x 3/4" \$6.79

DECORATOR PANELS

2'x8' SALE \$6.95  
2'x4' SALE \$2.95

ROOM DIVIDER KITS

Reg. \$12.00 SALE \$10.95

Many colors and patterns to select from. Buy one and save!

2'x4'x7' 46"  
2'x4'x8' 57"

Economy White Woods  
Kiln Dried Cash & Carry

2'x3'x7' 58"  
2'x3'x8' 65"

Construction Std. KD. White-woods. C & C.

BIRCH PLYWOOD

CABINET GRADE 4'x8'x 3/4" A2

\$13.95

Cash & Carry

## Save \$\$ at - PINE LUMBER CASHWAY

buy from a FULL LINE Lumber Dealer

## SPECIAL OF THE WEEK

PERMANENT Wipe Clean WALL PANELS FOR A LIFETIME OF Beauty

4'x8' sheets Reg. 9.98

SALE \$7.98 C&C

7 colors Moulding that simplifies the job. \$1.27

4'x8'x 1/4" PURE VINYL ON HARDBOARD

Four Unusual Patterns to Choose From. Ideal for Half or Full Wall. Reg. 7.97 NOW ON SALE! \$6.98 C&C

Matching Mouldings Available

8-SQ. FT. Package Reg. \$2.97

• 12"x24"x 1/2" Thick  
• Decorative • Insulates  
• Sound proofs  
• E.Z. to Apply  
Cash & Carry

"CELOTEX" First Quality CEILING TILE

12x12 Plain white 9¢

12x12 Pinhole Acoustical 12¢

2'x4' LAY-IN TILE 88¢

Complete Gridwork Available Cash & Carry

### "EXOTIC INDIAN ROSEWOOD" SUPER PANEL SALE

Fabulous Prefinished Print on Mahogany to give the appearance of high priced panels at a budget price.

SIZE 4'x8' \$4.97 REG. 5.97 C&C

### REAL WOOD PANELING

• HONEY BIRCH \$6.95  
• PATIO BIRCH \$6.95  
• AQUAMARINE BIRCH 6.95

• VINTAGE  
DISTRESSED BIRCH 6.95  
• WALNUTONE BIRCH 6.95  
• KNOTTY CEDAR 7.97

• PECKY TSUGA  
BARN GRAY 7.27  
• PECKY TSUGA  
GOLDEN 7.27  
• VINTAGE OAK 8.67

Cash & Carry

### COLOR PANELS

SIZE 4'x8'x 1/4" Your Choice 4 colors \$7.97 ea.

• Golden Lime, Luscious as the Fruit.  
• Blue Bonnet, Blue as Blue Sky.  
• Buttercup Yellow, like the Texas National Flower.  
• Flame Red, Will warm your Heart

Cash & Carry

### REAL WOOD PANELS

4'x8'x 1/4" Thick \$9.97

• Washington Cherry  
• Georgian Pecan  
• Old Dutch Mahogany  
• Exotic American Walnut  
• Executive Rosewood \$11.97

Enjoy the beauty and elegance of real wood panels in the same price range as many of the imitations or hardboards.

### DRYWALL

4'x8'x3/8" \$1.49 C&C

4'x8'x1/2" \$1.79

### PHILIPPINE MAHG. PANELS

4'x8'x 1/4" \$3.95 ea.

Ideal for underlayment FIRST QUALITY-NO GROOVES

### Budget Priced PANELS

PRE-FINISHED LAUAN LIGHT OR DARK FINISH \$2.77 \$3.59

4'x7' 4'x8' Ideal for Basements and Rec. Rooms. Cash & Carry

### Ambrico GENUINE BRICK

1/2" Thick Clay/brick

SALE!

Smooth Red Only REG. 4.99

NOW \$4.59 Box

8 Sq. ft. per box

Gray, Tan or Antique Brick Available. Choice of Textured or Smooth. C&C

QUALIFIED LUMBER SALESMEN TO SERVE YOU • Charge it on BANK AMERICAN or MASTER CHARGE

SAVE! BUY NOW Johnson SEEDS AT WINTER PRICES for Spring Delivery!

OUR 78th YEAR

1971 NEW COATED SEEDS



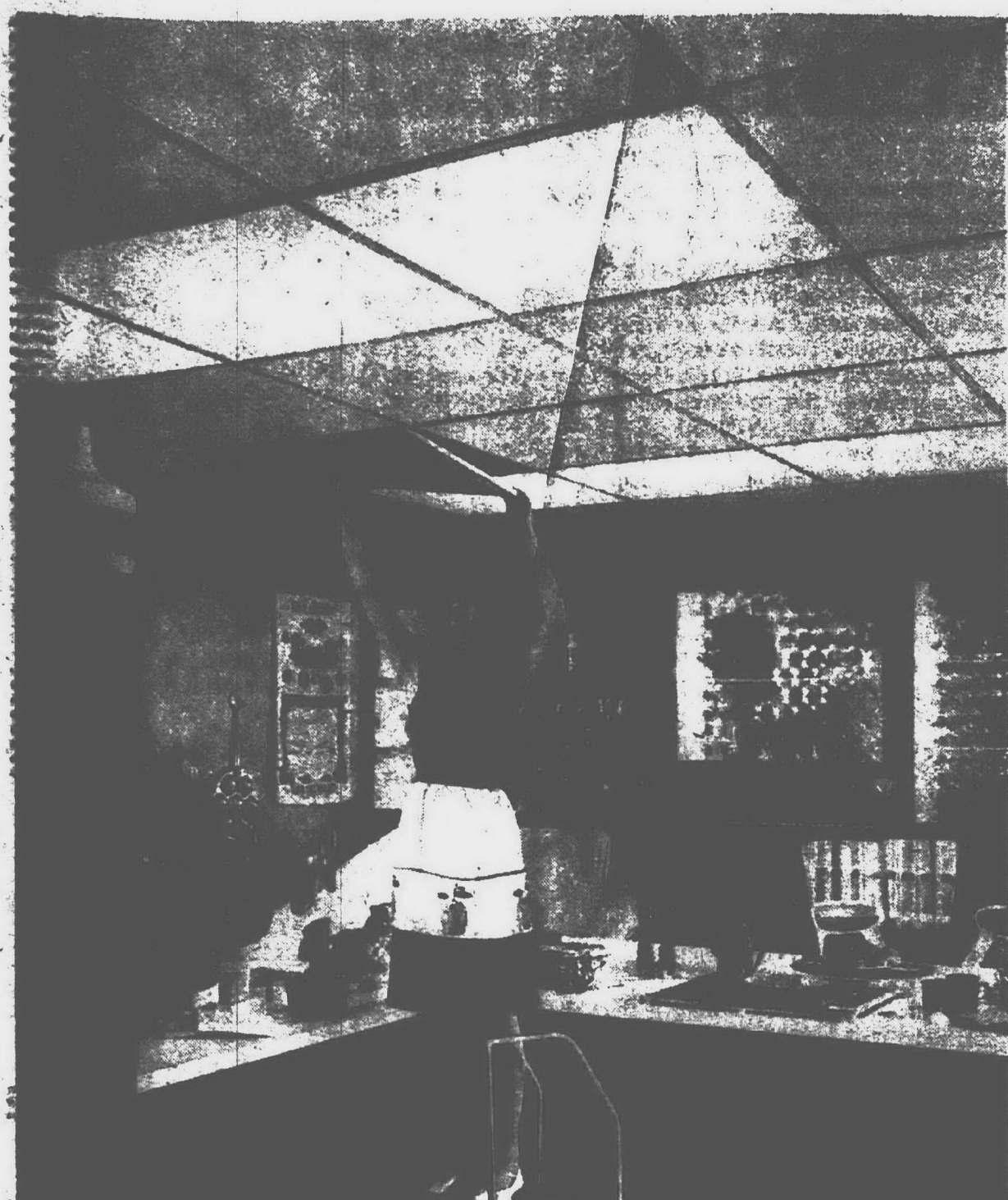

ADAPTABLE for either remodeling or new construction, the suspended ceiling features a combination of incombustible, acoustical lay-in panels and translucent light panels which provide glare-free illumination in work areas. This housewife demonstrates how easily either panel can be removed for easy cleaning. The acoustical lay-in panels absorb up to 70 per cent of the many kitchen noises striking their surfaces.

## Suburban Gardener Bay Window Becomes Little Garden Room

By BETTY FRANKEL  
Lee Peel, well-known Farmington High School English teacher, has a "way" with plants as well as with students and enjoys nurturing and encouraging the growth of both.

To provide a suitable haven for his collection of plants Peel has converted a bay window adjacent to his kitchen into a charming little garden room. The remodeling, inspired by the acquisition of a floor-to-ceiling window that a neighbor was discarding, included extending the bay a few inches and bringing it down to ground level.

Matching windows were installed on the sides of the bay and the opaque roof was replaced with a panel of translucent corrugated white fiberglass. An extra ceiling panel of transparent plastic provides additional insulation against cold without blocking necessary light.

The brick floor, which contributes to the garden atmosphere, is practical and was easy to install. Peel made two shallow trays from sheet aluminum fitted to cover the floor area. The bricks are laid in these without mortar. In addition to holding the bricks in place, the trays protect the wooden flooring

beneath from dripping water. A louvered door, which separates the little greenhouse from the kitchen, helps keep the humidity relatively high and the temperature relatively low in the garden room.

TIERS OF GLASS and wooden shelves were installed next to the windows and these are lined with plants—geraniums, begonias, ivy, red-leaved coleus, kalanchoe, aluminum plant, Jerusalem cherry, white poinsettias, and many others with exotic, colorful foliage. Tubs and large pots are grouped on the floor and tall leafy plants such as angel wings begonia and philodendron stretch to the ceiling.

Peel says that the plants, which spend the summer out of doors, are brought inside in September and placed in the garden room. He rearranges them on the shelves about every two months. The geraniums, now lined up on an upper shelf in prominent

view, were kept on the floor when they were first brought indoors because they were having a period of rest.

The rearranging is done primarily to adjust to changing conditions of light and temperature. The bay is on the west side of the house, so the garden room is bright all afternoon.

Over-watering has been Peel's greatest problem and he has lost some plants because he watered them too much or too often.

The only other problem has been an occasional attack of mealy-bugs, an infestation that causes cottony looking wads to accumulate in the axils of the leaves and stems. These have been easily controlled by rubbing them off with a cotton swab moistened with rubbing alcohol.

The little greenhouse room seems perfectly compatible with Peel's old centennial house, and the plants seem especially verdant when viewed against the background of a snow-covered lawn.



WINDOW GARDEN -- Lee Peel has converted a bay window into a little indoor garden.

## Fruit Trees Need Space and Care

Tantalizing seed and nursery catalogs are arriving. But before your dreams get too big, consider several things.

First, how "green" is your thumb and how much do you enjoy using it? "Select fruit crops for home plantings according to your desire to perform the recommended cultural practices," says Jerome Hull, Michigan State University horticulturist.

"Cultural practices for tree fruits are more numerous and demanding than for most other fruit crops," notes

Hull. "Pruning and insect and disease control must be performed with precision for satisfactory fruit production."

When selecting fruit crops for home plantings, consider that strawberries require the least space to yield enough fruit for a family, suggests Hull. Raspberries and grapes require more area than strawberries, and tree fruits require more space than other fruit crops.

Plant fruit crops in areas receiving full sunlight, not in the shade.

## FAMILY ROOMS ADDITIONS from \$1,585 BEDROOMS

INCLUDES ELECTRICAL, HEATING, FANCLING, PLASTERING, PLANS, PERMITS, COMPLETE JOB

24-Hour Service  
27420 Joy Road  
GA 5-2333 KE 8-1122



Chinese Neons ..... 59¢ ea.  
"Baby" Zebra Cichlid ..... 79¢ ea.  
Broadtail Guppies ..... 2.98 pr.

10 GAL. \$ 7.95 20 GAL. - \$16.95  
15 GAL. - \$12.95 29 GAL. - \$24.95

10 GAL. STARTER SET UP  
10 GAL. TANK, PUMP, FILTER, HEATER,  
15 LBS. OF SAND, THERMOMETER,  
GLASS WOOL, CHARCOAL AND  
TUBING \$13.95

WATERLAND AQUARIUMS

27500 PLYMOUTH ROAD

(One block West of Inkster Rd.)

Phone

425-7373

**OZITE**  
CARPET TILE  
RUBBER BACK  
6 sq. ft. \$100

**SHAG**  
CARPET TILE  
SELF STICK  
RUBBER BACK  
12 x 12  
25 COLORS 49¢

**VINYL**  
ASBESTOS  
12 x 12 From  
\$4.99  
BOX

**PEEL & STICK**  
SHOWER DOOR \$19.95  
PLASTIC CARPET  
RUNNERS Per Ft. 79¢  
CERAMIC TILE  
Per Sq. Ft. 29¢

**SALE**

**9300 TELEGRAPH**  
255-2225

The  
**Green Thumb**

By GEORGE ABRAHAM

The best foliage plant: If I had to nominate the most handsome foliage plant my selection would be the Episcia, sometimes erroneously called "Flame African Violet." There are several pronunciations for the name, but the ones most commonly heard are E-pis-ee-uh, or epi-SEE-uh.

Most episcias form a rich tapestry of foliage with scarlet, yellow or pinkish flowers of unusual beauty. Episcias, below to the gesneriad family, somewhat related to the common African violet. A commercial grower dubbed one variety "Flame Violet" and promoted it widely as a trailing African violet with scarlet flowers. That shows how confusing common names can be.

African violet is no violet itself, and the episcia is not a violet (only related to it), so it's farfetched to call it a "flame violet." To add to the confusion, some people call the episcia peacock foliage plant, and some call it heavenly strawberry, the latter because it sends out stolons or runners like a strawberry.

These plants like tropical warmth, a range of 65 to 85 degrees being fine during the winter months. A temperature of 50 degrees will cause plants to collapse, as if frosted. Light is important too. Episcias with dark leaves can take more direct sun or bright, open shade. Good light gives the leaves better color.

JIFFY 7 Pellets: More and more gardeners are discovering the usefulness of a new type of peat pot ideal for starting seeds and cuttings, namely the "Jiffy-7" pellet. These highly compressed pellets are only about one quarter inch thick, but when you soak them in water, they swell in minutes into a cylinder 1 1/4 inches in diameter and about 2 1/4 inches high, all ready to receive a seed or a cutting such as geranium.

Jiffy-7 gets its name from the fact that the pots absorb seven times their weight in water and expand to seven times their original size. Roots grow into the nutrients and when ready, you plant the

whole thing out, pot and all, with no check in growth. The roots keep on growing right through the nylon net encasing the peat.

Jiffy-7 pellets mean no soil preparation, no pot filling. Start your melons, peppers, eggplants, tomato or geraniums in these handy pots.

**GREEN THUMB CLINIC:**  
A reader writes: "Last year we had pepper plants two feet high and hardly any peppers. Is it true they have to be planted close together for cross-pollination?"  
Answer: No. It's the variety. Some are later, need a long growing season. Try Vinedale or Penn Wonder and see if they don't bear for you.

**FIX-IT TIP**  
To cover a small cigarette burn in a carpet, clip off the black ends and then treat with the following solution: Mix one teaspoon of white vinegar added to one teaspoon of neutral detergent.

**BURGLAR PROOF**  
for sliding patio doors  
750 per unit  
COMPLETELY INSTALLED  
for more information  
call VE 5-1871  
open daily 9-5 p.m.

**CAMERON**  
CAMERON PORTABLE OR PERMANENT DOG KENNELS  
WIRE & VINYL COATED  
FOR FURTHER INFORMATION  
WRITE OR CALL  
PHONE 425-7330  
12310 LEVAN RD LIVONIA MICH.

**CERAMIC TILE  
SPECIAL SALE**  
\$159.00  
Tub enclosure area  
Cement Installation  
Call 421-8882  
**RUDDY & BLANCHARD TILE CO.**

SAME LOW PRICES

**REDFORD**

CASH OR CARRY

**CASHWAY LUMBER**

**CLEARANCE**  
**KITCHEN CABINETS**  
BEAUTIFUL HARVEST TEAK FINISH  
**Save 40%**  
BOTH BASE AND WALL UNITS  
IN STOCK. MOST IN PERFECT  
CONDITION — SOME SLIGHT DAMAGE  
Quantities Limited

Interior Movable  
White Pine Shutter  
**SAVE 10%**  
ON Any Size  
HARDWARE TO HANG 4 SHUTTERS  
Per Set 96¢

**PANELING FOR BETTER LIVING**  
**VINYL SHIELD-WOOD GRAIN**  
On Tough Periodic Board  
HERE IS A PANEL THAT CAN STAND  
ROUGH USE — Virtually Maintenance Free

4'x8' HICKORY	4'x8' BRONZE WALNUT
3.69	3.69

OLD WORLD SERIES  
Excellent Quality — Low, Low Price  
OLD WORLD WALNUT LAUAN,  
OR SPICED LAUAN

1/4-4x7	1/4-4x8
4.49	4.99

**PLANET PANELING**  
EVERYONE NEEDS A PLACE TO  
ESCAPE THE WORLD CONFUSION  
Do it with SUN or VENUS Panels

4'x7	4'x8
3.99	4.49

WELSH PRE-FIN PANELING  
Golden Elm - Seemless - Windowcap -  
4'x7 — 6.29 4'x8 — 6.99

**PRE-FINISHED PANELS**  
BEAUTIFUL LOW COST LAUAN  
Light or Dark 4x7

2.79

<p><b>ALUMINUM SIDING</b> WHITE \$25.95 per 100 sq. ft.</p> <p><b>DRY-WALL</b></p> <table border="1"> <tr> <td>4x7</td> <td>3/8"</td> <td>1/2"</td> </tr> <tr> <td>4x8</td> <td>1.49</td> <td>1.69</td> </tr> <tr> <td>4x10</td> <td>1.59</td> <td>1.79</td> </tr> <tr> <td></td> <td>2.49</td> <td>2.69</td> </tr> </table>	4x7	3/8"	1/2"	4x8	1.49	1.69	4x10	1.59	1.79		2.49	2.69	<p><b>BLANKET INSULATION</b> KRAFT-FACED 15"x3 1/2" 70 sq. ft. FULL THICK</p> <p>429 Per Roll</p> <p><b>OWENS CORNING</b> BIRCH PLYWOOD 1/2" 4'x8' 1.395</p>	<p><b>MASONITE HARDBOARD</b> 1/8" 4x8 Std. 1.69 1/8" 4x8 Temp. 2.29</p> <p><b>PEGBOARD</b> 1/8" 4x8 Std. 2.19 1/8" 4x8 Temp. 2.99</p> <p>2" x 4" - 8 UTILITY STUDS 66¢</p>	<p><b>PARTICLE BOARD UNDER LAYMENT</b> Save on Quantity Price</p> <table border="1"> <tr> <td>4x8"</td> <td>Piece</td> <td>25 up</td> </tr> <tr> <td>1/4"</td> <td></td> <td>2.69</td> </tr> <tr> <td>3/8"</td> <td></td> <td>2.79</td> </tr> <tr> <td>1/2"</td> <td></td> <td>2.99</td> </tr> <tr> <td>5/8"</td> <td></td> <td>3.29</td> </tr> <tr> <td>3/4"</td> <td></td> <td>5.79</td> </tr> </table> <p><b>W. P. Shaving</b> 1"x12" Random Lengths 18¢</p>	4x8"	Piece	25 up	1/4"		2.69	3/8"		2.79	1/2"		2.99	5/8"		3.29	3/4"		5.79
4x7	3/8"	1/2"																															
4x8	1.49	1.69																															
4x10	1.59	1.79																															
	2.49	2.69																															
4x8"	Piece	25 up																															
1/4"		2.69																															
3/8"		2.79																															
1/2"		2.99																															
5/8"		3.29																															
3/4"		5.79																															

**WATCH THE MASTERS WITH THE LEADER**

See the action on CBS-TV  
presented by Cadillac

**APRIL 10 & 11**

5:00-6:00 p.m., E.S.T., Saturday  
4:00-5:30 p.m., E.S.T., Sunday

**CHARLES DALGLEISH**  
Near The G.M. Bldg.  
3160 Cass Ave.  
Covers one whole block between Cass and Woodward

**Cadillac INC.**  
(313) TR 5-0300



FAMOUS MEN'S WEAR

Famous Men's Wear lives up to its name by carrying high fashion merchandise sold to retail individual customers. Seven style-conscious employees have been trained to advise the men and boys visiting the store on what would be most suited to them. Besides selling name clothing like Botany and Stanley Blacker, the store has a complete formal wear rental department.

924 W. ANN ARBOR TRAIL  
PLYMOUTH • GL 3-6030

Adams House Furniture & Bedding of distinction	Cadillac Drapery Company Curtains, draperies, valances	Colonial Club Restaurant Just closed here
Cotton Pickle's Shoppes Wonderful world of fabrics	Famous Men's Wear Belmont, Engle, formal wear rentals	Fisher Shoes Footwear for the family
Harvi's Suburban Casuals Fashion for today's women	Hiess Park Menswear, Inc. "Men's Wear" by the way	Hugh Jarvis Gifts, Inc. Gifts for all occasions
John Smith of Plymouth, Inc. Men's and boys' clothing	Key's of Plymouth Fine women's clothing	Kenneth Fine Candies & Gifts Luscious confections for your pleasure
Leon's Custom Clothing Nationally advertised men's wear	Mayflower Wine Shop Fine liquors and wines	Melody House Records, tapes, records, radios
Minerva's-Denim's Ladies and children's wear, new goods, more!	Mr. Ray's Wig & Beauty Boutique Hot styling for the "new" you	Norman's Shoes & Apparel Men's and children's wear
Plymouth Trading Post Sporting goods, bicycles	Sanderson Garden Center, Inc. Lawnmowers, tractors, food and seed	Schneider's Home Furnishings Fine furnishings since 1907
Waybide Gift Shop Unique items and things	Willoughby Shoes, Inc. Shoes for the entire family	Witte's Community Pharmacy Prescriptions, health and beauty aids

Downtown Plymouth

MERCHANTS ASSOCIATION

The Plymouth Bulletin Board

MODULAR SCHEDULING DISCUSSION  
Wednesday, March 3 — Parents are invited to a meeting on the variable, flexible programming and modular scheduling planned for P.E.E. Session will start at 7:30 p.m. in the auditorium of Central School. Asst. Supt. John Hoban and consultants from the Westinghouse Learning Corp. will speak. Another meeting to be scheduled later will be devoted to answering questions submitted in advance to Mrs. Thomas Fidge, 453-4557.

TOPS  
Wednesday, March 3 — Take Off Pounds Sensibly members have option of 10:30 a.m. and 7:30 p.m. sessions in the Veterans Memorial Home on S. Main.

HI-12 CLUB  
Wednesday, March 3 — Weekly dinner meeting will be at 6:30 p.m. at Lofy's.

SWEET ADELINES  
Wednesday, March 3 — Evening of song begins at 8:15 p.m. in the Music Room of Central School.

NEWCOMERS CLUB  
Thursday, March 4 — Kathy Nyhus, local artist, will speak at 12:30 p.m. luncheon in the Gourmet Hall, 38420 Ford Rd.

LIONS CLUB  
Thursday, March 4 — Nomination of officers is on the program for 6:30 p.m. dinner meeting at the Thunderbird Inn.

PLYMOUTH GRANGE  
Thursday, March 4 — Degrees will be conferred during semi-monthly meeting beginning at 8 p.m. in Grange Hall, 273 Union.

COLONIAL KIWANIAN  
Thursday, March 4 — Kiwanis Club of Colonial Plymouth will meet for luncheon at 12 noon in the Mayflower Hotel.

SENIOR CITIZENS  
Thursday, March 4 — Weekly social program runs from 12 noon until 4 p.m. in the Masonic Temple.

ROTARY CLUB  
Friday, March 5 — Weekly luncheon will be held at 12:05 p.m. in the Mayflower Meeting House.

P.E.E. SWIMMING  
Friday, March 5 — Rocks will compete in Suburban Six championship meet both Friday and Saturday at Schoolcraft College.

SMITH SCHOOL MARDI GRAS  
Saturday, March 6 — There will be games, cartoons and refreshments from 5 p.m. until 9:30 p.m. at Smith School for pupils, parents, teachers and friends.

EMERGENCY PHONE NUMBERS  
Plymouth police, 453-8888; Plymouth fire, 453-1313; Sheriff, 721-3222; Plymouth Township fire, 453-3545; Canton Township fire, 453-4114; "Bans Line" for information on drugs (Friday, Saturday, Sunday), 455-4900.

W.V. (BILL) CLARKE  
has joined the sales staff of the Tom Notebaert Real Estate firm, 498 S. Main. For Clarke it marks a re-entry into the business world following his retirement after serving a number of years as Plymouth's "Culigan man."



W.V. (BILL) CLARKE has joined the sales staff of the Tom Notebaert Real Estate firm, 498 S. Main. For Clarke it marks a re-entry into the business world following his retirement after serving a number of years as Plymouth's "Culigan man."

Observer Want Ads Sell Fast  
Call 522-0900 for Fast Action

Paving Program Eyed By City

Continued from Page 1A

Ann Arbor Trail, Hamilton to east limits; Carol, McKinley to Forest; Coolidge, Joy to Burroughs; Caster, Mill to Holbrook. Beech, Harvey to McKinley; Blanche, Adams to Sheldon; Burroughs, Harding to Coolidge; Davis, Farmer to C&O Railroad.

Deer, Wing to south end and also the Wing loop from Ann Arbor Trail to Main; Dewey, Hartsough to Ross; Elizabeth, Roe to Ann Arbor Trail.

FAIR, FAIRGROUNDS to Mill; Fairground, Burroughs to Ann Arbor Trail; Farmer, Sheldon to Amelia; Hardenburg, York to Wilcox.

Hamilton, Union to Ann Arbor Trail; Harding, Burroughs to Maple and also from Ross to Hartsough; Hartsough, Harvey to McKinley.

Herald, Linden to Maple; Holbrook, Plymouth Rd. to Wilcox; Joy, west of Coolidge to Virginia; Junction, Karmada to Sheldon.

Karmada, Farmer to Junction; Kellogg, south of Wing to Maple; E. Liberty, N. Mill to York; Maple, Hamilton to Virginia.

Club Given Host Role At Toronto

More than 40 members of the Plymouth Rotary Club and their wives will serve as the welcoming committee when delegates from the 44 clubs in District 640 hold their annual conference at Toronto, April 23-24.

The Plymouth Club is hosting the conference under the new plan, inaugurated a year ago, that the conference shall be held in some interesting location outside of the district.

District Governor William Ives, of Detroit, selected the Canadian city out of respect for the fact that District 640 is the lone Rotary district that embraced clubs on both sides of the border.

Ed Sawusch, general manager of Anchor Coupling, is chairman of the Plymouth delegation that will travel by train from Windsor and make its headquarters at the Westbury Hotel.

Ray Interiors

Furnishings for Distinctive Homes

33300 Secum, Farmington  
2 Blocks South of Grand River  
off Farmington Road  
Mon., Thurs., Fri. 10-9 p.m.

476-7272

GRAND OPENING

DUNKIN' DONUTS

FRIDAY MARCH 5  
THROUGH SUNDAY  
MARCH 7  
1043 ANN ARBOR ROAD  
(1 BLOCK WEST OF MAIN STREET)  
PLYMOUTH

Bring the kids.  
Free gifts for one and all.

It's fun! It's gay! And we're givin' things away! Come to our new Dunkin' Donuts Grand Opening.

• Free gifts and special offers

• 52 varieties of delicious donuts to try, including fancy donut pastries

• We make them fresh every 4 hours on the premises

• The world's finest coffee brewed fresh every 18 minutes

• That's what's made Dunkin' Donuts the world's largest coffee and donut chain

THIS COUPON WORTH  
FREE 1/2 doz. DONUTS

with the purchase of ONE dozen at the regular price. This special offer is good at the Dunkin' Donuts located at:

PLYMOUTH  
1043  
Ann Arbor  
Road

LIVONIA  
19010  
Middlebelt  
Road  
27809  
Plymouth  
Road

WESTLAND  
1625  
S. Wayne  
Road  
34417  
Ford  
Road

We pledge to make  
Dunkin' Donuts  
fresh every 4 hours,  
24 hours a day,  
7 days a week.

PLYMOUTH COMMUNITY SCHOOL DISTRICT

1024 South Mill Street  
Plymouth, Michigan  
48170

The Board of Education of the Plymouth Community School District hereby gives notice that an application for the construction of a non-commercial educational FM station was filed with the Federal Communications Commission on November 24, 1970. None of the Board members or any other individual has any financial or stock interest in the ownership of the proposed station. The application proposes the construction of a new 10 watt Class D FM station operating on 88.3 mhz with an antenna height of 105 feet. The studios and transmitter will be located in the Plymouth High School at 60000 Joy Road, Plymouth, Michigan.

A copy of this application is on file at the Board of Education Administrative Office, 1024 South Mill Street, Plymouth. Any party wishing to comment on this application may do so by writing to the Secretary, Federal Communications Commission, Washington D.C. 20554 prior to March 22, 1971.

Publish: Feb. 24, March 3, 10, 1971

DON LOR'S  
COLORLAND

REPAIRS

We specialize in low cost, expert repairs made right in your home. Same day service on carry-in portable T.V.'s.

Phone 422-3020  
33666 W. 5 MILE ROAD  
3 Blocks West of Farmington Rd.

NEW

Now, in your neighborhood ONE HOUR "MARTINIZING"

Friendly, professional dry cleaning service. REMEMBER never an extra charge for one hour service.

One Hour "MARTINIZING"

ONE HOUR "MARTINIZING"  
Plymouth Square Shopping Center  
44469 Ann Arbor Road (at Sheldon Road)  
455-9170

HOURS  
MON. thru FRI. - 7:30 a.m. - 9:00 p.m.  
SAT. 7:30 a.m. - 7 p.m.



**PENN THEATRE**

DICK VAN DYKE  
BOB NEWHART  
BOB AND RAY

**"COLD TURKEY"**

— COLOR —

RATED GP

SHOWINGS 7:00 - 9:00  
SATURDAY and SUNDAY  
SHOWINGS 7:00 - 9:00

**Saturday Matinee**  
March 6  
**Jerry Lewis**  
in  
**"Who's Minding the Mint"**  
Color  
SHOWINGS 3:00 and 5:00  
ALL SEATS 75¢

## Plymouth To Trade With Troy

Mayor Jule R. Fagnularo of Troy will be Plymouth's honored guest on "government day" during the 1971 observance of Michigan Week, while Mayor James E. McKeon of Plymouth enjoys the hospitality of the Oakland County city of 39,800.

Troy and Plymouth were paired for the 18th annual exchange of mayors in a drawing conducted last week during Michigan Municipal League meetings at Lansing. Fagnularo, 57, is the owner of a Troy insurance agency and is completing his first term as mayor. He is up for reelection next month and is unopposed in his bid for a second term.

BE AHEAD OF THE CROWD!  
Check the "Autos for Sale" in today's Classified Ads.



## The Stroller... Women's Lib Convert

In this day and age when women's lib is a topic of deep concern in many quarters, The Stroller is forced to chuckle every time he sees the glaring headlines or listens in on any of the debates.

He can't help recalling how innocently he was made a convert to the women's cause several years ago.

No, it wasn't because he lost an argument with the little woman at home. Rather, it was because he won one and fell victim to a very subtle maneuver.

Out of a clear sky one afternoon he received a phone call from Miss Virginia Allan, a feminist of the first water who is head of a drug firm in Wyandotte and who, at the time, was president of the Michigan Business & Professional Women's Clubs.

"We are badly in need of a legislative chairman," she said, "and we were wondering, since you are conversant with legislation as a member of the Livonia council, whether you would help Mrs. Edgar if we appointed her."

WHEN ASSURED that the help would be forthcoming she confided, "We haven't asked her yet—and maybe you could help us with her decision."

Virginia is a very convincing talker, and so that evening she made her official plea to the lady of our house and won when she said—"Eddie has promised us that he would help you."

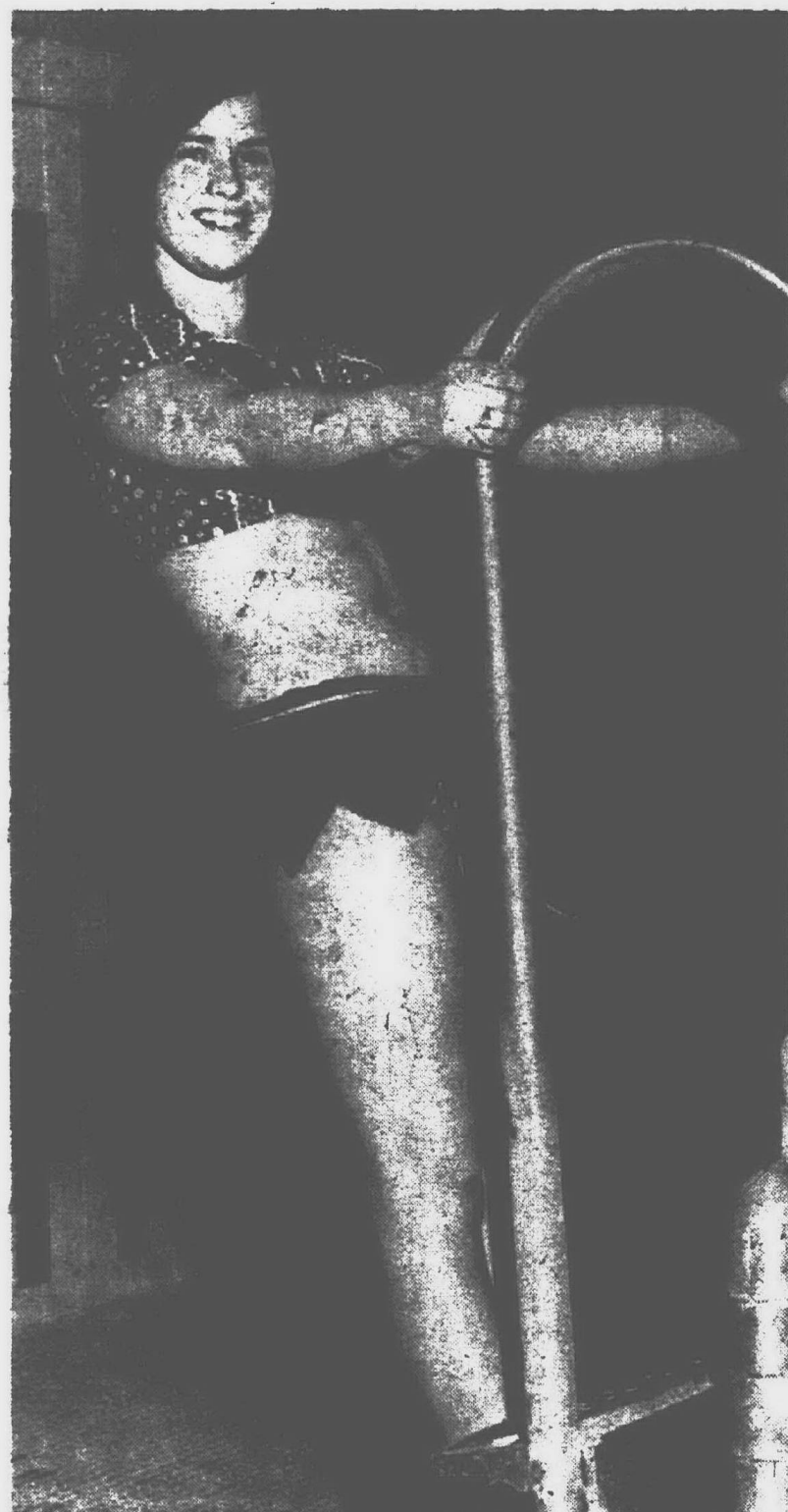

SCOTTI HOAG, daughter of Mr. and Mrs. Daniel Hoag, of 40870 Joy Rd., was among 34 Michigan State University coeds who participated in the Green Splash society's recent synchronized swimming show, "Wet and Wild." Miss Hoag is a PHS graduate who is majoring in zoology at MSU.

**EARLY BIRD SALE**  
at Westland Camping  
**MARCH 5 - 6 - 7**  
Fri., 9-9; Sat., 9-9; Sun., 11-6

- Time to stock up and fix up your rig.
- The early bird gets the best buys.

**OPEN HOUSE ON ALL 1971 LAYTONS**  
& LEISURE TIME TRAILERS  
**10 DOOR PRIZES...1st PRIZE, MINI-BIKE**

**SAVINGS COUPON**  
BRING IN THIS COUPON FOR  
**\$5.00 OFF**  
Any Indiana Brand Vinyl  
Awning or Enclosure. Expires 3-7-71

**FREE COFFEE & DOUGHNUTS at**  
**WESTLAND CAMPING CENTER**  
33500 FORD ROAD, 2 blocks W. of Venoy

Phone 422-3611 BankAmericard MasterCard  
Mon. Thru. Fri. 9-9  
Sat. 10-9

## SHE'S GOT IT!

### THAT SMART NEW LOOK

with a NEW BODY-ENDURE PERM, the world's first and only no-rod, no-wave body perm. In minutes! Temp. fine hair is made bouffant and bouncy and coarse, wiry hair is made calm and pliable.

THE PERFECT PERM FOR THE NEW SHAG LOOK

**D.D. HAIR FASHIONS**

885 E. Main - Plymouth  
483-8840 or 483-8844

OPEN EVENINGS 11:10 p.m.  
Monday thru Friday for your convenience  
Saturday 'til 5 p.m.

Buy - Sell - Trade - 522-0900

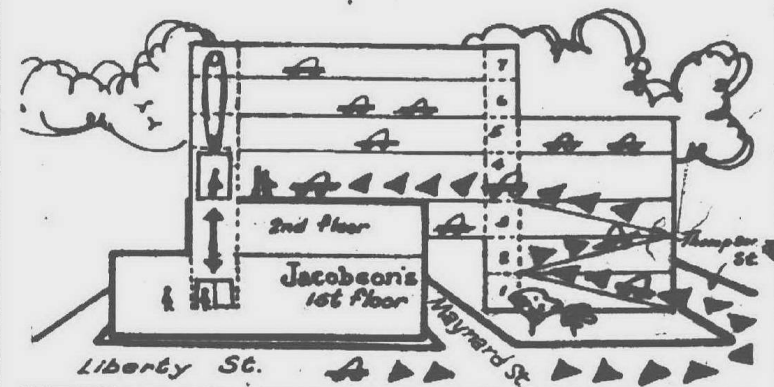

## WE HAVE YOU COVERED...

from your door to our store, we have you protected from the weather. Park on the 4th, 5th, 6th or 7th floor on the State Street side of the Maynard Carport, and then take the elevator directly to Jacobson's first floor entrance. Enjoy one hour of free parking while you shop at Jacobson's. We will be pleased to validate your parking ticket.

Shop Jacobson's Thursday & Friday 9:30 a.m. until 9:00 p.m.

**Minerva's Dunning's**

**Garland**

**NUMBER-ONE LOOK UNDER THE SUN!**

Most wanted, most swag-gery of all this summer's looks: our cotton-knit collarless shirt, and the swingy cotton double-knit pants that pick up any color from the stripes. We have a Mostly-Red-And-Navy combination, and a Mostly-Brown-And-Orange. Make your choice today. Everything's by Garland, so you know it's exactly right.

Top \$7  
Pants \$11

500 FOREST • PLYMOUTH  
GL 3-0000  
FREE PARKING AT REAR OF STORE  
HOURS: DAILY 9-6, FRIDAY 9-9

Master Charge  
BankAmericard

**boots by MANLY**

Geared for the Young Man

This year we've really gone after boots.

**A.**

**B.**

**C.**

**NOW...**  
You haven't seen anything yet. Come see the other 22 styles of BOOTS available...and we think you'll go after boots this year, too.  
stop in soon.

**INDY SHOES**

NORTVILLE  
153 East Main St.  
Nortville, Mich.  
349-0430

HYLAND BLAZA  
Corner Dark Lake Road & Highland Road (24-59)  
East Highland, Michigan  
887-8830

Open Monday, Thursday and Friday Evenings until 9

**NATURAL MINK JACKETS**

**\$488 to \$988**

An outstanding value in luxury!  
Tourmaline\*, Autumn Haze\*,  
Azurene\* or color added ranch.

**NATURAL MINK COATS**

**\$588 to \$1588**

Great savings on full length  
and pant coats in Autumn Haze\*  
or color added ranch mink.

**NATURAL MINK CAPES**

**\$488 to \$528**

Precious mink at a saving!  
Autumn Haze\*, Tourmaline\*,  
Azurene\* or color added ranch.

**SALE OF FURS**

Select the luxurious fur you've longed for, now at substantial savings right at the beginning of a fresh new fashion season. The quality and values are outstanding on beautifully styled coats of all lengths, capes and jackets of mink, broadtail lamb, persian lamb, muskrat and fox

**Jacobson's**

ANN ARBOR • 769-7600

\*FABA trademark  
Imported from  
labeled to show  
country of origin.



# Yates Defends SEMCOG

By MARTHA MANN  
School districts like Farmington and Dearborn, which have pulled out of the Southeast Michigan Council of Governments (SEMCOG) within the past few weeks, "are quitting at the worst time" as regards benefits to themselves, in the opinion of Benton Yates, SEMCOG educational director.

"School districts are going to receive more valuable services in the next few months than ever before," Yates promised. Like any complicated project "it requires time and work to get things together" and get a program under way.

FOR ONE thing, SEMCOG is "going to be vitally involved in school finances, from the Lansing point of view as well as locally," he asserted.

This will mean "continuing to keep on top and moving" on the governor's school aid proposals for next year, including his recommended 6.5% limit on salary increases.

Yates is critical of both. He called "deceiving" Milliken's claim that the state would provide \$30 million more in state aid next year, pointing out that \$24 million of that allotment would be set aside to cover the anticipated influx of parochial school students into the public school system. Another \$5 million would be set aside "for other specific purposes," Yates said, leaving only \$10 million for "all the programs in the entire state."

Yates also called the recommended 6.5% salary hike the governor's "theoretical

approach" to what teachers and other school personnel would settle for "and it's only his opinion."

SEMCOG probably will support the so-called "Equal Quality" or classroom unit plan, Yates said.

Details of the plan, aired by the Michigan Association of School Administrators (MASA), the School Boards Association, and professional school administrators will be publicized generally in the next few weeks, Yates said. It involves aid based on actual need of various categories of students, such as physically or emotionally handicapped.

SEMCOG also will continue with its regionalized drug education program, its census and enrollment projections and its "generally broad regional planning," the educational director added.

Responding to critics, including Farmington school trustees, who complained that the agenda for last month's general membership meeting ignored school matters, Yates pointed to passage of a resolution opposing Gov. Milliken's suggested 2% across-the-board cut in school aid for local districts and community colleges.

The resolution was not a part of the formal agenda, Yates conceded, but was brought forward and acted upon at the request of education bloc members in attendance.

A LETTER reporting the SEMCOG's position was sent to all legislators in its seven county membership area.

Yates didn't claim that SEMCOG's stand alone caused the Senate and House appropriations committees to lessen the proposed cuts for education, but he did insist it helped influence their decision.

On the other hand, even more of SEMCOG's warmest advocates agree that the school bloc has legitimate concerns about results obtained for them by SEMCOG. They even point to the very solicitude over securing in-

creased funds for education about which Yates bragged as one of its assets.

"Personally, I'd like to see more attention paid to the taxpayer," remarked State Sen. Carl Pursell (R-Plymouth).

PURSELL INTENSELY desires SEMCOG to continue, with schools joined in the partnership. But he would like to see its educational efforts expanded into new areas.

For example, SEMCOG might reexamine Public Act 370, which deals with collective bargaining on the part of teachers and other public employees, with taxpayer interest in mind, Pursell suggested. Or it could take up the problem of educational assessment and how good a job the schools are doing.

"The state undertook an assessment program beginning last year, but it doesn't seem to have worked out too well," Pursell said. "Maybe SEMCOG could devise an assessment program that would be satisfactory. Certainly the people want one."

Area coordination of voca-



ALBERT F. BJORLING, of 31497 Capri Terrace, Westland, has been named electrical engineering manager of Holcroft and Co., 12068 Market, Livonia. He has a degree in electrical engineering from Indiana Institute of Technology at Fort Wayne, Ind.

## MNB Ups Resources

Manufacturers National Bank of Detroit reported net income of \$12,989,000 or \$6.33 per share for the year ended Dec. 31, 1970, as compared to \$11,704,000 or \$5.71 per share last year, it was announced by Roland A. Mewhort, chairman.

Income before securities losses amounted to \$13,950,000 or \$6.80 per share in 1970 compared to \$11,860,000 or \$5.78 per share in 1969.

For the fourth quarter 1970, net income amounted to \$3,010,000 or \$1.47 per share compared to \$3,160,000 or \$1.54 per share for fourth quarter 1969. Income before securities losses was \$3,969,000 or \$1.94 per share compared to \$3,330,000 or \$1.62 per share in the fourth quarter of 1970 and 1969 respectively.

The 1969 per share figures have been adjusted for the 20 per cent stock dividend paid to shareholders of record Dec. 15, 1970.

For the first time the bank reported resources exceeding \$2 billion when resources reached \$2,150,790,000 at year end 1970 against \$1,971,006,000 on Dec. 31, 1969. The bank also reported all-time highs in Loans and Deposits.

Total Loans amounted to \$1,227,757,000 on Dec. 31, 1970, against \$1,184,720,000 on Dec. 31, 1969. Total Deposits rose to \$1,913,479,000 - Dec. 31, 1970, compared to \$1,762,900,000 on Dec. 31, 1969.

tional-technical training is another field open to SEMCOG, Pursell commented.

"Livonia is planning a vocational-technical center, for example, but there has been no effort to coordinate its classes even with those offered at Schoolcraft College. I should think an effort might be made toward coordination of vocational training for the whole area."

SEMCOG MIGHT even go so far as to make a study of the whole concept of basic education, sorting out what a state actually should be obligated to provide from some of the fringe teaching tasks the schools have undertaken.

Pursell sees the voluntary cooperative association of county, city, and township governments and school boards as the only alternative to either a metropolitan authority or state control to meet mounting urban problems.

"It gets all tied up with emotions," Pursell said. "School boards historically are separate from cities and townships, and this is the first attempt, to my knowledge, where they all got together voluntarily and cooperatively. It's a trial balloon."

"All are taxing units, and it's an opportunity for interrelationships and cooperation and understanding each others problems and trying to put something together that really considers the taxpayers."

SEMCOG is "facing a tre-

## 'Insurance Agent' Is Just That

Insurance agents who identify themselves "financial planners," "investment counselors," "fiscal advisors" or "registered representatives" must discontinue using these titles, the Insurance Bureau of the Michigan Department of Commerce, announced recently.

An insurance agent is an insurance agent, and that's the only title he may use to describe himself on business cards, other printed material or verbally, State Insurance Commissioner Russell E. Van Hooser said.

Van Hooser, in a bulletin to all life insurance companies licensed to do business in Michigan, said use of such titles as "financial planner" or "investment counselor" tends to lead prospective clients to believe they are purchasing something other than insurance.

The practice of using titles other than insurance agent "is becoming increasingly prevalent in Michigan and is a matter of concern to the Insurance Bureau," Van Hooser said.

The insurance commissioner said use of titles other than insurance agent constitutes "unfair and deceptive acts or practices in the business of insurance" under the Michigan Insurance Code, and the Insurance Bureau will apply sanctions against agents who violate the rule after Feb. 15.

## Nasser Gets Promotion

Thomas J. Nasser, of 712 Maple, Plymouth, has been promoted from detective to detective sergeant at the Plymouth Scientific Laboratory of the Michigan State Police.

Nasser, 28, has been with the State Police for seven years.

most amount of urban problems with a limited staff - pollution, housing, mental health, rapid transit, refuse disposal, tax problems," Pursell went on. "This indicates to me that local governments have got to start working together as neighbors."

"Local governments have got to sit down and work co-operatively and trade each other and exchange ideas," he insisted. "Otherwise, in

the long run, multiple communities are going to go to the wall and create many, many authorities where the taxpayers have no check. It's becoming a greater trend, particularly with township governments."

"It's tough. It's complex. You don't win overnight. But if everyone says, 'We've been left out' and quits, I'm really concerned about the future of urban problems."



## THE POLAROID 320 Color Pack Camera

60 second color snapshots. (10 seconds black and white) Rangefinder and fine lens for sharp pictures. Large 3 1/4 x 4 1/4 size. Transistorized electronic shutter. Automatic electric eye. Uses pack film. Compact folding camera.



**\$41.95** SALE PRICED

882 WEST ANN ARBOR TRAIL  
Plymouth Phone 453-5410

## 20% off leading lawn fertilizer during Scotts EarlyBird SALE

It's Scotts TURF BUILDER, America's favorite fertilizer for developing thick, green lawns. Turf Builder makes grass grow greener and sturdier. Keeps it that way longer too, because of its prolonged feeding action. A terrific bargain at these special EarlyBird Sale prices.

Buy now and save!

5,000 sq ft bag (20 lbs) ~~5.45~~ 4.35  
10,000 sq ft bag (40 lbs) ~~9.95~~ 7.95  
15,000 sq ft bag (60 lbs) ~~13.95~~ 10.95

authorized Scotts retailer

## SAXTONS GARDEN CENTER

587 W. ANN ARBOR TRAIL  
PLYMOUTH 453-6250  
Hours: Daily 9-6 Friday 9-8 Sat. 9-5

## B.F. Goodrich BELTED TIRE SALE

SAVE UP TO \$5.50

NO NEW AS 4 for \$88

ALIGNMENT — BRAKES — MUFFLER HEADQUARTERS

HOME OF THE 40,000 MILE GUARANTEE

PLYMOUTH TIRE CO.

708 W. ANN ARBOR ROAD at Main Street PLYMOUTH • PHONE 453-3165

HOURS: DAILY 10-6 SATURDAY 10-5

# Your house can make you \$7,500 richer. Without selling it.

Put your house to work.

Let it earn its keep by providing you with as much as \$7,500 additional cash while you still live in it and own it. If your family needs money for any good reason, simply call "our family" and it's yours.

You see, we'll loan you up to \$7,500 cash on our special "Home Equity Plan"

For confidential free information with no obligation, call us today.

Make your financial affairs A FAMILY AFFAIR.



Family Acceptance Co.

Ferndale — 520 Hilton

547-8080

Buy - Sell - Trade - 522-0900

TYPEWRITER SALES and SERVICE  
COMPLETE RENTAL SERVICE

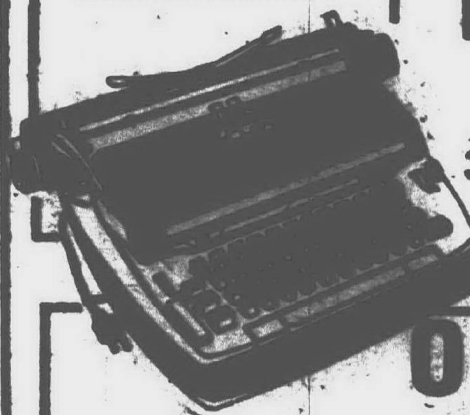

Office HEADQUARTERS

BULTEN'S OFFICE SUPPLY, INC.

33115 PLYMOUTH ROAD - LIVONIA  
425-3480 • Phones • 425-3481

FREE DELIVERY

RUBBER STAMPS

ENGRAVED NAMEPLATES

XEROX 2400 COPY SERVICE

OPEN TO 9 p.m., MON. thru FRI.

AS OF MARCH 1, 1971 FOR YOUR CONVENIENCE

STEELMASTER SECRETARIAL CHAIRS

Were \$50.75

NOW \$35.00

DESK ORGANIZERS

Keep desk tops tidy!

Reg. 7.15

NOW \$5.75

FREE...DESK TAPE DISPENSER

with purchase of 6 rolls

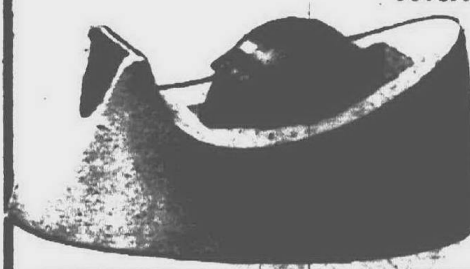

• Scotch 1/2" Magic Mending Tape

• or 1/2" Magic Tape

TENSOR HIGH INTENSITY LAMPS

Reg. \$9.97

12.95

WALNUT GRAINED CORK BOARDS VINYL FRAMED

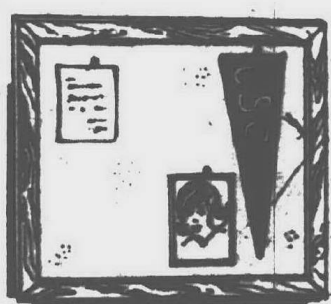

Was Now  
36x48 ..... 13.95 \$9.97  
24x36 ..... 8.50 \$6.95  
18x24 ..... 5.75 \$4.95

FREE STAPLER

and storage box!

When you buy 12 house staples & 1 staple remover

If bought separately:

STAPLER ..... 0.25  
STAPLES ..... 15.00  
REMOVER ..... .75  
STORAGE BOX ..... 2.00  
total ..... \$28.00

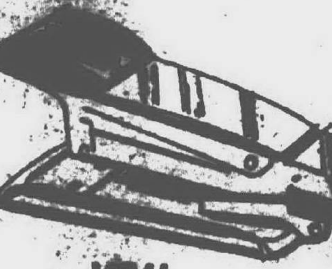

YOU PAY ONLY \$15.75

COMPLETE COMMERCIAL SUPPLY SERVICE • FREE DELIVERY

WE REPAIR

T.V. and RADIO

Getting the picture? If not, let us take a look

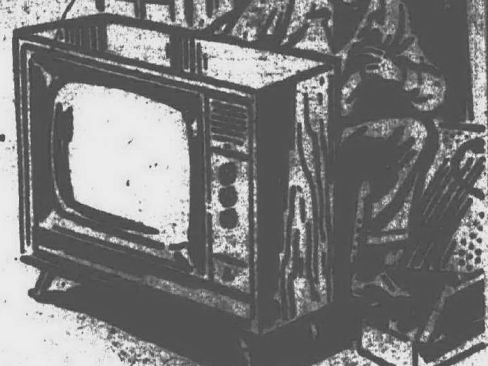

Never Heard Of Modern Color T.V. Repair? Then you haven't tried us! (We guarantee quality and economy.)

OUR DAY HOME SERVICE PHONE 421-1580 FREE ESTIMATE

Shelden Center T.V.

18018 Farmington

1 block south of Farmington



# A Northland For Farmington?

**FARMINGTON**  
A full house is expected to pack the auditorium of North Farmington High School Thursday, March 4, for the second public hearing on the Northland-sized regional shopping center proposed for Farmington Township.

The hearing being held by the Farmington Township Planning Commission will begin at 8 p.m. The NFHS auditorium is being used because the first hearing attracted a turnout of residents too large for the township hall to contain.

FOR THE PAST couple weeks, township officials and planners have been gathering information to answer some of the questions residents asked at the first hearing.

Much of the research has been devoted to getting firm answers on construction

plans for the proposed I-275 north-south expressway and improvement of Northwestern Highway.

The Center is proposed for a 300-acre site on the north side of 13 Mile between Halstead and Haggerty Rds.

The location was selected primarily because of the state's plans to locate an interchange at 13 Mile and the proposed I-275 expressway according to officials from Taubmann Co. of Southfield, one of the three major developers backing the project.

THE TRANSPORTATION planning division of the State Highway Commission reports the following status for the various sections of I-275:

From Eight Mile north to 12 Mile: final design plans are completed and construction bids are scheduled to be taken in July 1971.

From 12 Mile north to junction of Northwestern Highway: survey completed; some design work started; scheduled for construction bids in second quarter of 1975.

From Northwestern north to M-59: survey and preliminary plans completed and scheduled for construction contracts in third quarter of 1974.

Preliminary design plans are completed for widening of Northwestern and connection to I-275. Advance right-of-way acquisition is in process and the project is scheduled for construction bidding in 1974 from Telegraph northwesterly to I-275.

"In reference to the shopping center, we have been in contact with the Taubmann Co. developers. In anticipation of the center, we are revising our 13 Mile Rd. interchange to handle the additional traffic volumes," says Sam Cryderman, engineer of transportation planning for the State Highway Commission.

FRANK BEECH, from the Oakland County Road Commission, reports that 13 Mile will be widened to five lanes before 1980, with or without a regional shopping center.

Beech said 13 Mile is now handling twice the traffic volumes a two-lane road should. Twelve Mile will also be five lanes before 1980, he added.

In 1960, Beech says, 12 Mile had a traffic volume of 2,600 cars a day, and in 1970 the volume rose to 4,800 cars a day. By 1980, there will be 25,000 cars a day on 12 Mile between Orchard Lake and Haggerty Rds.

Oakland County will double its population in 20 years, says Beech. Almost all the new growth will be in Farmington Township and to the north and west. There is no doubt that 12 and 13 Mile Rds. must be five lanes within 20 years, he added.

The widening of these two mile roads, he continues, will depend upon the growth rate and available finances. If the center goes in, and the county gets its fair share of gas and weight tax refunds, Beech says, the financing could be available in about five years.

I-275 is definitely in the construction stage south of I-96, reports a state highway official. North of I-96 to Northwestern, the expressway is in the advanced planning stages and the money is programmed.

The center now is scheduled for an opening in 1975 if

plans proceed without unforeseen delays. The state reports I-275 between I-96 and Northwestern could be completed by the fall of 1975.

Beech reports there are no plans now for improvement of Haggerty Rd. or for 13 Mile west of I-275.

A cloverleaf interchange is planned for Northwestern and 13 Mile by Orchard Lake Rd., Beech says.

## OCC Dean Will Teach Abroad

Dr. Arthur W. Jalkanen, dean of students at the Auburn Hills Campus, Oakland Community College, has been granted a leave of absence beginning March 3 through June 30 to participate in an instructional program in Weisbaden, Germany.



**C. J. O'BOYLE**, of 29634 Mullane, Farmington, has been appointed treasurer of the F. Jos. Lamb Co., Detroit-based machines producer. He has bachelor's and master's degrees from the University of Michigan.



**WILLIAM P. GOBEILLE**, 32260 Farmersville, Farmington, has been elected vice president of research and development of Sheller-Globe Corp. He is a 1940 mechanical engineering graduate of Purdue University.



**JAMES C. CHAPMAN**, of 30231 Bentley, Livonia, has been appointed manager of a new axle assembly plant to be built this year in Marysville, Ohio, by North American Rockwell's Transmission and Axle Division. He has more than 14 years experience in the automotive industry. Chapman earned a bachelor's degree in mechanical engineering and a master's in business administration from University of Detroit.



**JOSEPH A. KORDICK**, 47144 Beechcrest Dr., Plymouth, has been appointed supply and distribution manager for the Autolite-Ford Parts Division, Ford Marketing Corp. Kordick joined Ford in 1954 as an accountant. He is a graduate of Augustana College in Rock Island, Ill., where he received an AB degree in business administration.



**RICHARD H. WRIGHT**, of 32339 Bonnet Hill Rd., Farmington, has been appointed district dealer relations manager for Ford Motor Co.'s Tractor and Implement Operations of North America. He was harvesting and hay equipment sales manager. Wright earned bachelor's and master's degrees in agricultural economics from Texas A and M College.



**A.G. SPEAR**, of 29636 Middle Belt, Farmington, has been appointed design executive for advanced Ford Motor Co. vehicles. He has been in the auto industry more than 33 years. He joined Ford in 1947 as a unit supervisor in styling.

## Boosters Plan Team Banquet

**PLYMOUTH**  
The Plymouth Athletic Boosters Club has scheduled its annual banquet in honor of the high school basketball, swimming and cheerleading squads for Tuesday, March 30.

It will be held at the Elks Club and adult tickets will be \$3. They are available from members of the club or the PHS coaching staff.

## It's A Girl

Mr. and Mrs. James E. Haynes of Avondale Street, Westland, announce the birth of a daughter, Christine Elizabeth, Jan. 7 in St. Mary Hospital, Livonia. Christine has a brother Scott, who is two. Her grandparents are Mr. and Mrs. John McCartney of Westland and Mr. and Mrs. Chester Haynes of Plymouth.

## Wrigley Adds 17 Stores

Wrigley Supermarkets, a division of Detroit-based Allied Supermarkets, Inc., has added 17 stores to its chain.

The stores are located in Jackson, Flint and the Counties of Wayne, Oakland, Macomb, Washtenaw and Monroe. Fourteen were former Kmart Discount Food Stores and three were Arian's Food Stores.

"The reason behind this switch to Wrigley is simply the overwhelming success and acceptance of Wrigley's recent move to discount prices," said Thomas McMaster, Allied chairman.

### NOTICE TO TAXPAYERS

Returns Prepared  
**IN YOUR HOME**

- Professional Staff
- Low Cost
- Accurate-Guaranteed
- Fast Service

### PERSONALIZED TAX SERVICE

CALL FOR APPOINTMENT  
464-1197 OR 455-2859

Now there are 86 Wrigleys to serve you!

Why go anywhere else?

INDIVIDUALLY QUICK FROZEN WEST COAST FLOUNDER FILLETS 5 TO 8-OZ. FILLETS **88¢** LB.

FULLY COOKED HICKORY SMOKED CENTER CUT HAM SLICES **98¢** LB.

QUICK FROZEN DELICIOUS FROG LEGS 1-LB. PKG. **88¢** LB.

CAMELOT FINEST QUALITY ALL BEEF FRANKS 1-LB. PKG. **79¢** LB.

GORDON'S PORK BREAKFAST LINKS FAMILY PACK **75¢** LB.

U.S.D.A. GRADE A YOUNG TURKEYS 18 TO 20 LB. AVG. **38¢** LB.

U.S.D.A. CHOICE SPENCER'S BRISKET COOKED BEEF **\$1.08** LB.

**Fresh Bakery**

CAMELOT BANANA DESSERT CAKE ONE LAYER **79¢**

CAMELOT SUGAR Fresh Cherry Pie 8-INCH **59¢**

CAMELOT PLAIN, POWDERED OR ASSORTED Old Fashioned Donuts 12-CY. PKG. **59¢**

CAMELOT Glazed Donuts 12-CY. PKG. **59¢**

MEL-O-CRUST NUTTY OR Pineapple Sweet Rolls 3 8-CY. PKGS. **\$1.09**

MEL-O-CRUST Pecan Turts 3 8-CY. PKGS. **\$1.09**

**Dairy Specials**

SHARP & TANGY WIN SCHULER BAR SCHEEZE 8-OZ. PKG. **59¢**

INDIVIDUALLY WRAPPED Kraft Sliced Cheese 12-OZ. PKG. **65¢**

BUTTERMILK OR COUNTRY STYLE Pilsbury Biscuits 8-OZ. PKG. **10¢**

KRAFT MEDIUM French Dressing 12-OZ. PKG. **78¢**

IN PLASTIC CHOCOLATE OR VANILLA Biotello Ice Cream PINT CTN. **39¢**

Koyko Soft Margarine 1-LB. **39¢**

PLAIN OR FRESH KRAFT Velveeta 2-LB. PKG. **98¢**

**Dairy Freshables**

MEADOWDALE OR WHITE STAR CUP DIP 8-OZ. PKG. **18¢**

CAMELOT MACARONI OR Potato Salad 1-LB. PKG. **36¢**

CAMELOT Fresh Buttermilk 1-GAL. **48¢**

SUNBLOCH CHOCOLATE OR VANILLA Biotello Ice Cream PINT CTN. **39¢**

CAMELOT VANILLA OR Chocolate Puddings 12-OZ. PKG. **29¢**

CAMELOT FRESH Sour Cream 8-PINT CTN. **31¢**

**Frozen Foods**

NEW VEGETABLE VARIETIES GREEN GIANT CASSEROLES 12-OZ. PKG. **39¢**

CHEESE OR PEPPERONI Appleton Way Pizzas 16-OZ. PKG. **40¢**

TYMA OR MACARONI & CHEESE Bountiful Pot Pies 8-OZ. PKG. **10¢**

SPECIAL CHICKEN Rhodes Bread Dough 1-LB. LOAF **12¢**

HONEY'S CORN PAK 12-OZ. PKG. **48¢**

COOL WHIP 11.5-OZ. PKG. **85¢**

POSSO CORNED OR TURKEY Spiceman TV Dinners 11.5-OZ. PKG. **85¢**

PESCHKES FULLY COOKED SHANK PORTION **38¢** LB.

U.S.D.A. CHOICE CHUCK BONELESS **88¢** LB.

FRESH LEAN ALL BEEF Any Size Package **58¢** LB.

U.S.D.A. INSPECTED EXTRA LEAN Pork Chops CENTER CUT RIB **88¢** LB.

MEADOWDALE HICKORY SMOKED Sliced Bacon 2-LB. PKG. THICK CUT \$1.16 **58¢** 1-LB. PKG.

ALL FLAVORS Faygo Soda Pop 12-OZ. CAN **8¢**

SPECIAL LABEL PURE Crisco Vegetable Shortening 3-LB. CAN **78¢**

MEL-O-CRUST FRESH HOT DOG OR Hamburger Buns 8-CY. PKG. **22¢**

CAMELOT SMALL OR LARGE CURD Cottage Cheese 1-LB. CTN. **25¢**

BLUE RIBBON GRADE "A" FRESH Large Eggs DOZEN CARTON **45¢**

FRESH RED RIPE Strawberries **49¢** QUART BASKET

RIPE SOLID SLICING TOMATOES 2 1-LB. TRAY **79¢**

FRESH TANGY SUNKIST LEMONS 5 16 OZ. FOR **49¢**

U.S. NO. 1 MICHIGAN YELLOW ONIONS 10 1-LB. BAG **68¢**

U.S. NO. 1 IDAHO BAKING POTATOES 5 1-LB. BAG **59¢**

**Dressings & Spreads**

SPICY & TANGY BROOKS CATSUP 12-OZ. BTL. **14¢**

CREAMY Velvet Peanut Butter 1-LB. 2-OZ. JAR **49¢**

GRAPE FLAVOR Welch's Jelly 1-LB. 4-OZ. JAR **39¢**

ITALIAN STYLE Wishbone Dressing 8-OZ. BTL. **28¢**

FRENCH STYLE Kraft Dressing 8-OZ. BTL. **22¢**

CAMELOT DILL CHIPS Hamburger Pickles 8-OZ. BTL. **38¢**

**Household Needs**

SPECIAL LABEL VIVA JUMBO TOWELS 125-CY. ROLL **29¢**

FOR BRIGHT WASH Clorox Bleach 5-GAL. **34¢**

PRINTED ROLL BATHROOM Vandy Fair Tissue 8 ROLL **88¢**

REGULAR OR SUPER Modess Napkins 40-CY. BOX **68¢**

FOR DISHES Blue Magic Detergent 37 OZ. BTL. **28¢**

HEFTY Trash Can Liners 8-CY. BOX **44¢**

**Name Brands**

CRAB APPLE OR SNUCKERS GRAPE JELLY 10-OZ. JAR **25¢**

VEGETABLE OR VEGETARIAN Campbell's Soup 10.5-OZ. CAN **18¢**

WITH CORN Campbell's Beans 1-LB. 10.5-OZ. CAN **18¢**

SHREDDED Campbell's Corn Flakes 12-OZ. BOX **28¢**

MAPLE SYRUP Agave Syrup 12-OZ. BOTTLE **44¢**

PAINTY Nuts 8 OZ. CAN **68¢**

Prices good thru Tuesday, March 9. We reserve the right to limit quantities. Items sold to discretion.



## OBSERVATION POINT

# How Should Suburbs Make Use Of Land?

By Philip H. Power  
Publisher

The key issue here in the suburbs is how the land is going to be used.

Will it go for single family homes or apartment complexes? Will it be developed into a shopping center or will it remain natural, as a park? Is it needed for a new school or should it be made into a modern subdivision?

Choices in this area — no matter how much politicians would like to pretend — are not simple matters of the good guys in white hats from city hall gunning down the baddie developers.

Rather land use decisions bring to a focus all the complex strains and hopes that make life in the suburbs so challenging and full of excitement.

Is a community poor and lacking in tax base? A high tax generating shopping center might make sense. Is a community thickly settled, with few open spaces?

A park for the benefit of countless generations to come might be the best use of a parcel of land. Does a city wish to

attract citizens who will become involved in the affairs of their community? Then apartment complexes might be a poor idea.

THERE ARE NO simple answers, which is why decisions on land use are so fascinating.

A good case in point is now going on in Farmington Township, where the proposal to rezone 300 acres for a regional shopping center as large as Northland is now turning out sizable audiences at planning commission meetings.

Predictably, the subject has aroused emotions commensurate with the millions of dollars the HTK Corp. is thinking of putting into the project.

THE 300 acres currently is zoned for single-family dwellings, and the Township's master plan does not contain any provision for a regional shopping center.

These facts appear to suggest that the township ought to turn down the rezoning.

But it's not that simple.

The master plan is not a zoning ordinance which determines land use; rather, it is an attempt to make suggestions about land use, in light of attempts to make an overall plan for the development of the community.

When the master plan was put together (a process which started four years ago, with the plan passed last year) no one foresaw that a company would be willing to put millions of dollars into a regional shopping center development in the township.

But that has now happened.

Further, it now appears that just to the west of the site there will be a main interchange at 13 Mile Road and the I-275 expressway. Do people who might want to buy homes in the area really want a busy intersection right in their back yard?

Location of the interchange may have made the present zoning no longer appropriate.

SOME HAVE argued that

more commercial development is just what the Township does not need.

But others point out that by concentrating heavy development into the center site, pressure to allow strip zoning along 13 Mile Road would be reduced.

And so the argument runs — an argument that can be duplicated at zoning board after zoning board and planning commission after planning commission here in the suburbs.

THE REAL POINT in the matter is not that Farmington Township will or will not rezone the 300 acres.

Rather it is that plans made only a few years ago, based on the best information available at that time, are now out of date. And as a result, the whole difficult process of a community deciding what it really wants to do with its land is again under way.

Good luck, gentlemen of the Farmington Township Planning Commission. You'll need it.

TODAY'S DECISIONS MAY BE TOMORROW'S REVISIONS.

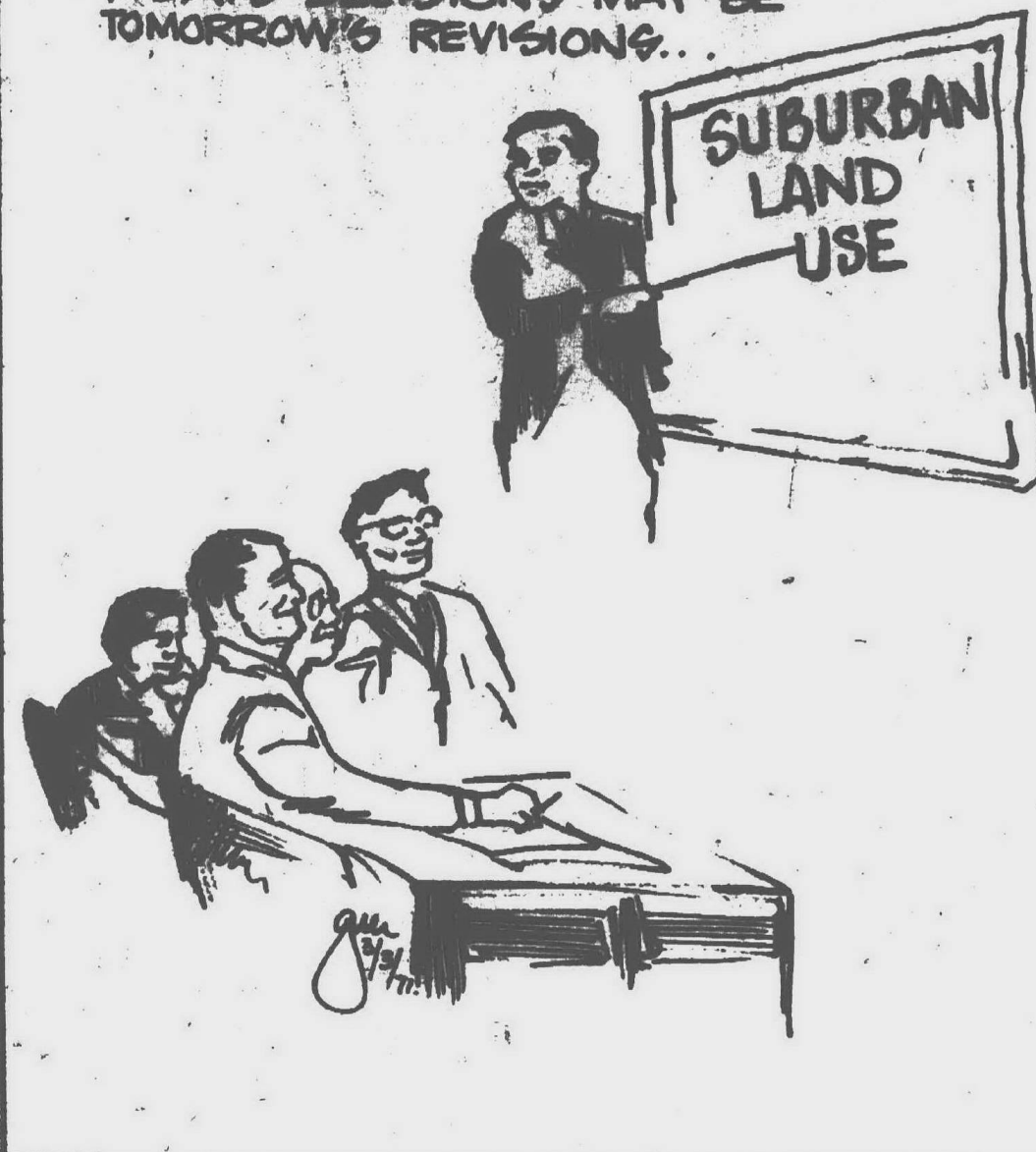

Corrine Abatt writes

## Hard Look Is A Must

Beverly Hills voters should take a long, hard look at the two road proposals on the March 8 ballot. Seldom have so many loud voices been heard in the quiet village on an election issue.

In the case of the 14 Mile and 13 Mile road improvements, most of the loud voices are against the road improvements—even, in fact, against putting them on the ballot in the first place.

Councilmen who voted to put the two proposals on the ballot have said they did so in order to give the voters a chance to express themselves on these two major issues. They replied that they had had calls from residents who wanted the roads put through.

Anyone who has even tried to pull out on to 13 Mile at peak traffic hours would not doubt that there would be some in favor of the widening.

Traffic controls would not speed the flow, rather slow it down. The village's share of the 13 Mile road widening from Greenfield to the west village limits will not exceed \$1,115,000.

EVEN STRONGER IS the

outpouring of words against the 14 Mile proposal. The cost to the village for the paving, improvement and cutting through of 14 Mile from Greenfield to the west village limit is \$660,200.

The fact that has not been publicized is that there is a time limit on the agreement between Birmingham and Oakland County to put 14 Mile through from Southfield to Cranbrook (Evergreen) free of charge.

The offer expires in March of 1972 and in all probability will not be renewed. The Birmingham-County agreement is for two lanes, not four as is listed on the ballot proposal.

The fact that Birmingham wants 14 Mile through turns off some government officials and voters. Their chauvinistic attitude may have some justification. They want to protect the community from being bounded by slabs of concrete.

But with the predicted growth for the county in both people and cars, it seems possible that someday these roads will have to be improved and in that someday in the future, they will also have to be paid for—but at a higher price.

## DISSENT

View points expressed in DISSENT do not necessarily reflect those of Observer Newspapers, Inc., but are presented in the belief that publication of all segments of thought on a public issue is a prerequisite to understanding and progress.

By DAVID PLANECKI  
STATE SENATOR  
12th DISTRICT

In the spirit of fairness I believe a few comments should be made on Walter Studley's recent observations in the Dissent.

Number 1, Mr. Studley criticized the appropriation of 45 million dollars of the uninsured motorists fund because of the State's financial crisis. The truth is this fund is being borrowed and will be repaid in five installments.

I wonder if Mr. Studley's alternative would be simply to cut 45 million dollars from needy areas such as Education.

Number 2, Mr. Studley criticized the \$2,000 raise the compensation committee gave the legislators. I wonder if he realizes that this is only a 6.3% annual increase for the legislators. Certainly not the greedy thievery he projects it to be, and also much less than most sectors of the private economy.

I think that the editor of Dissent should carefully consider his views before recklessly condemning. Probably my largest concern with such editorials is that they always seem to criticize actions without offering fair alternatives. This in fact seems to be doing the same thing that Mr. Studley is condemning in his opinion column.

## Sense And Nonsense

Those groups and individuals who have been collecting Betty Crocker coupons toward the purchase of kidney machines and heart pumps may have wondered why General Mills set a deadline on the program. The word is out: The food firm said it made the decision because it was accused of "trading on human misery."

Tim Richard writes

## Cool Heads Are Needed

It's nice to see people with responsible jobs take their work seriously. Yet there is a point at which seriousness becomes self-centered fanaticism, a notion that one's own problems are more important than anyone else's.

We got more than one dose of that sort of intemperance last week when public school officials got the final details on their state aid.

HARRY HOWARD, the

## Sense And Nonsense

True enough that Michigan Bell mailed pamphlets to every customer, explaining the new rate schedule. But it is also true that the new complicated bills, most of which arrived at households in the past few days, still have patrons confused.

It would make good sense to us if Michigan Bell sent out explanations in such simple language that none would be puzzled.

respectable superintendent of the Wayne Community School District, was speaking, as a committee head for other administrators when he charged the public is being "misled" by Gov. Milliken's new budget.

The Milliken budget, Howard announced, was based on the assumption that local school districts would have to raise local property taxes.

The truth is somewhat less sensational. It wasn't Harry Howard, in a dramatic press conference, who was revealing something about the governor's budget message. What Howard was announcing had been revealed in the papers in the first stories on the budget. Careful readers knew it.

In short, you may disagree with the governor's proposals if you wish, but you're playing dirty politics when you charge he's "misleading" the public. Supt. Howard himself is guilty of misleading the public when he says the governor is "misleading" anyone.

NEXT COMES Rolland H. Upton, who is in his second year as Livonia superintendent.

## Editorial & Opinion

OBSERVER NEWSPAPERS, INC.

Philip H. Power, Publisher

The Livonia Observer • The Redford Observer  
The Westland Observer • The Garden City Observer  
The Plymouth Mail & Observer • The Southfield News & Observer  
The Farmington Enterprise & Observer

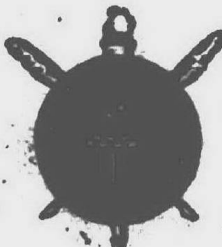

Published by Observer Newspapers, Inc.  
36251 Schoolcraft, Livonia, Mich. 48150

Serving the communities of:  
Livonia, Plymouth, Plymouth Township, Canton Township, Farmington  
Farmington Township, Redford Township, Garden City, Westland,  
Southfield, Lathrup Village, Franklin, Bingham Farms,  
Village of Beverly Hills



## First Offenders Program Approved By Board

A pilot program for community treatment of first and second offenders has been approved by the Oakland County Board of Commissioners.

Commissioners voted to appropriate \$41,126 to the Michigan Council on Crime and Delinquency for the program.

Under the concept, 100 to 150 first and second offenders will be given intensive professional counseling to determine if it would prevent them from continuing their criminal pattern.

The cost will be \$3,000 per person, less than the average cost per inmate at the Jackson State Prison. Oakland County will contribute 25% of the total cost with the rest to be paid by a federal grant and the National Council on Crime and Delinquency.

EXCLUSIVELY FOR  
CHILDREN

Little Angels Shoppe  
The Children's Tree

615 & 643 N. Mill St.  
Plymouth

LOOK THEM OVER! See the  
Want Ads for the living quarters  
you're after. Check "For Rent"  
now!

ROBINS PRINTING CO., an old, established firm, makes Livonia its new home.

**Samsonow Electric**

Put a little  
**LIGHT**  
on the subject

578 Starkweather  
in "Old Village"  
Plymouth 455-1168

• PAINT  
• WALLPAPER  
• IMAGINATION

**Pope's gallery**

115 E. MAIN, NORTHVILLE  
TELEPHONE 349-2590

**HELP!**

HELP PRESERVE THE  
FEMININE IMAGE!

Change of fashion or change  
of weight, Lapham's tailoring  
shop is equipped to handle  
any alteration or tailoring  
need for both men and  
women — personal fittings.  
Lapham's Men's  
Shop—Northville—349-2677.

**NEED TO KNOW  
SOMETHING ABOUT  
YOUR NEW  
COMMUNITY?**

Call  
*Welcome Wayne*

Southfield 366-0005  
Farmington 861-6761  
Livonia 484-1314  
Plymouth 482-6300

Our hostess will bring gifts and  
greetings, along with helpful com-  
munity information.

## Printing Firm Selects Livonia

The 37-year-old Robins Printing Co., long based in Detroit, will move its entire operation into Livonia next month.

This announcement was made by William C. Robins, general manager and a Farmington resident.

The firm will move from its location at 11343 Schaefer Highway to a 2½-acre site at 13305 Wayne Rd. in the Schoolcraft Industrial Park.

The company's new 22,000-square-foot building includes more than 4,000 square feet of offices, sales and customer conference areas, and is located one block south of Schoolcraft (the future I-96 Jeffries Freeway).

31-inch camera with temperature-controlled sink, a cutter, and collating and miscellaneous bindery items.

Robins pointed out this marks the firm's third move in 10 years, a situation he attributes to continuously expanding sales.

"So far we have been serving the industry in metropolitan Detroit only," he noted. "However, we can now expand our activities to include all of southeastern Michigan."

The firm employs 45 persons and is moving into its new quarters on a lease-purchase agreement.

The company was started in 1934 by James E. Robins Sr. as a one-man duplicating service in the basement of his home. Now the firm is managed by his three sons. Besides William, the others are Robert E., controller, and James E. Jr., sales manager, who are both Livonia residents.

Other key personnel are Ken Willey, plant manager; Judy Manthel, head estimator, and Dave Duncan, Murray Jourdan and Ken Roberts, all salesmen.

## Special Courses Set At Madonna

A number of courses will be offered at Madonna College during a five-week post-term session, April 26 to May 23. The college is located at 36600 Schoolcraft, Livonia.

Registration is scheduled for Friday, March 5, and Wednesday, March 10, from 9-11 a.m., 3-5 p.m. and 7-8 p.m.

Most classes will meet four times a week: Monday, Tuesday, Thursday and Friday, except where a daily session is indicated.

COURSES scheduled for daytime are the following:

Housing and interior design (home economics), 9-11 a.m.; aesthetics (philosophy), 1-3 p.m.; the family (sociology or theology), 1-3 p.m.; and acting techniques (speech), 9-12 noon, daily Monday through Friday.

Late afternoon and evening courses will include: Instructional media (education), 4-6:35 p.m.; introduction to literary forms (English), 8:30-10 p.m.; daily; and comparative religion (theology), daily 7-8:30 p.m.

A special basic chemistry course will be offered for prospective and present students who lack sufficient background for college chem-

istry. The course will carry four college credits and will extend through six weeks, April 26-June 4. Classes will meet daily Monday through Friday, 7-8:30 p.m. lecture and 8:30-10 p.m. laboratory.

Tuition fee for each course is \$32 per semester hour, credit or audit. Some courses carry laboratory fees. Questions will be answered by the registrar.



WILLIAM C. ROBINS  
Company's GM

## Class Set On Boating

A "Safe Motor Boating" class conducted by Flotilla 12-7 of the U.S. Coast Guard Auxiliary will begin at 7:30 p.m. Wednesday, March 10 in the 16th precinct of the Detroit Police Department, Grand River Avenue and Six Mile Road.

The course will run for 10 consecutive Wednesdays with graduation on May 12. Each student will earn a U.S.C.G. Auxiliary diploma in basic seamanship and a decal.

Registration will be at 7:30 p.m. March 10. Students will only be charged for the textbooks and materials used in the class.

## Sabbatical Granted

W. David Perkins, Schoolcraft English teacher, will be on sabbatical leave from Jan. 3 to April 28, 1972, to "write original poetry and to work on the preparation of an anthology of poetry."

## Scotts Early Bird Sale 20% OFF

on America's favorite  
lawn fertilizer!



Turf Builder is America's favorite fertilizer for developing thick green lawns. Spread it on your lawn in early spring to make your grass bounce back faster from the rigors of winter. Turf Builder keeps grass greener longer too thanks to its prolonged feeding action. Clean, light-weight, easy to handle.

Save \$3 15,000 sq ft (60 lbs.) ~~13.95~~ 10.95  
Save \$2 10,000 sq ft (40 lbs.) ~~9.95~~ 7.95  
Save \$1.10 5,000 sq ft (20 lbs.) ~~5.45~~ 4.35

Also 20% off many other Scotts favorites!

### Scotts Halts Plus



Save \$3  
5,000 sq. ft.  
(22 lbs.)  
~~14.95~~  
11.95

Save \$1.60  
2,500 sq. ft.  
(11 lbs.)  
~~7.95~~  
6.35

### Scotts Grass Seed



Windsor Save \$2.60  
2,500 sq. ft. (3 lbs.) ~~12.95~~ 10.35  
Blend 70 Save \$2  
2,500 sq. ft. (3 lbs.) ~~9.95~~ 7.95  
Blend 35 Save \$1.80  
2,500 sq. ft. (4 lbs.) ~~9.95~~ 7.15

### Scotts Super Turf



Save \$4  
15,000 sq. ft.  
(60 lbs.)  
~~19.95~~ 15.95

Save \$3  
10,000 sq. ft.  
(40 lbs.)  
~~14.95~~ 11.95

Save \$1.60  
5,000 sq. ft.  
(20 lbs.)  
~~7.95~~ 6.35

authorized

Scotts

retailer

**LIVONIA  
HARDWARE**

5 MILE ROAD  
at FARMINGTON ROAD

PHONE  
GA 2-1155 - KE 3-1430

OPEN  
DAILY 9 a.m. - 9 p.m.  
SUNDAY 10 a.m. - 2 p.m.

SWING INTO...  
**Spring**  
with a new Washer and Dryer!

Replace Your Old Washer and Dryer with a  
New 18 lb. Washer and Automatic Termination Dryer!

Washer Prices Start at **\$209<sup>95</sup>** with trade Dryer Prices Start at **\$169<sup>95</sup>** with trade

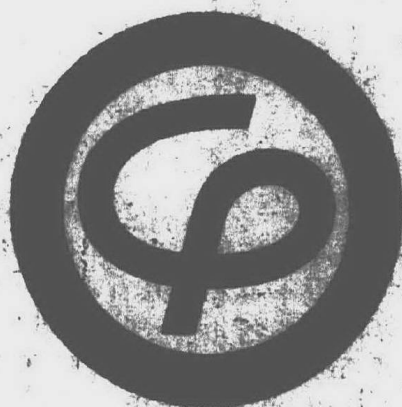

**Consumers  
Power**

Credit Term Applications Available

11801 FARMINGTON RD., LIVONIA Open Friday Evenings 'til 9 p.m.



Frigidaire's jet-action 1-18 washer washes 1 piece to 18 pounds — or any size load in between. Flowing Heat 1-18 dryer has Permanent Press care. Dries up to 18 pounds — yet it's only 27" wide. MJ-135-51



Gibson's big 18-lb capacity washer features 2 speeds, 3 cycles, water level selector and all porcelain top. The dryer features a special no-press cycle, three temperature settings, an audio-termination signal and all porcelain top.

## BUILDING MATERIALS

### PLASTERBOARD

(DRYWALL)

4x7 4x8 Good 2x4-8 .59-

3/8" 1.20 1.39

1/2" 1.55

other lengths in stock up to 4x16

### JOINT COMPOUND

Ready Mixed \$2.49 gal.

Cash & Carry only

Big Selection of Home Improvement Items at Savings.

LET US FILL YOUR REMODELING NEEDS

Call GA 1-1170 or 937-0478

**LIVONIA BUILDING MATERIALS CO.**

12776 FARMINGTON ROAD  
South of Schoolcraft Road

Hours: 9-5 Mon.-Fri.  
9-12 Sat.

937-0478 - 421-1170



## Amusements

### Show Calls Back '40s

PLYMOUTH The Modernaires, with Paula Kelly, who opened this week in Lot's Pavilion Room, 42300 Ann Arbor Rd., Plymouth, are adept at bridging the generation gap. Anyone whose memories extend back 30 years will find that the Modernaires are adept at recreating that magical era. Their show is a blending of old favorites from the days of their tours with the Glenn Miller band to the best

of the new things by Bacharach and Webb. Following the Modernaires into the Pavilion Room will be Della Reese March 11 to 20. The Johnny Trudell band plays each evening for dancing between performances.

#### 6 Chosen

Six Michigan State hockey players have earned All-America first team selection since 1959.



A FAIRY TALE — Mother Goose (Marion Tournaud) begins reading the story of "Snow White" to one of the pages (Floyd Saley) in a scene from the Theatre Guild of Livonia-Redford's presentation of "Snow White and the Seven Dwarfs."

## Dwarfs Are Renamed

The current presentation of the Theatre Guild of Livonia-Redford, "Snow White and the Seven Dwarfs," has a few changes from the movie version.

For instance the dwarfs are Sharpy, Sappy, Crabby, Clumsy, Cheery, Weepy and Lovey-Dovey.

The seven may be seen on stage the next three Saturdays in area high schools. They will be at Redford Union March 6; Franklin March 13; and Thurston March 20.

ine, Snow White and Maureen O'Connell plays Peter. Ben Fletcher, at Novi is King of the North Kingdom and Hamilton Aldridge Jr. of Bloomfield Hills is King of the South Kingdom. Kati Beddow of Franklin is the Queen. Hazen T. Branch of Southgate is Prince Charles Albert and Charles Lampinen of Detroit is the woodsman. Sharon and Peggy O'Connell of Livonia are the pages.

The dancers, from the Rosedale School of Dance, are Anna Galura, Constance Houghton, Cindy Pasky, Laurie Krueger, Pat Stranquist, Carla Smith, Lisa Hanson, Julie Hix, Karen Coughlin, Tanya Bone, Carol Ditzhazy, Donna Kirkman, Nancy Auten and Paula Bone. Choreography is by Charlotte Needham.

KEN CHOMONT is directing the show, with the assistance of Jan Nakonezny. Glen Polinski is the musical director, and Mary O'Connell, the producer.

## Students Set Concert

A modern dance concert will be presented in Eastern Michigan University's Quik Auditorium, Ypsilanti, March 4, 5 and 6. The program will begin at 8 p.m.

Performers in the concert include members of Orchestra, EMU's modern dance club, and the Intermediate Dance Group.

The dances, some choreographed by students, will be performed to recorded music, electronic tapes and music played by musicians on stage. Tickets may be purchased at the door.

Among the dancers will be Deborah A. Tell, daughter of Mr. and Mrs. Edward V. Tell of Livonia, a sophomore dance major.

## JFK Memorial

An acre of Britain's historic meadow at Runnymede, where, in 1215, King John sealed the Magna Carta, has been ceded in perpetuity as a memorial to President John F. Kennedy.

### ATTENTION BOWLERS

OUR FAMOUS BOWLER BURGER

still only 50¢

After 7 p.m. except Saturdays



99¢ LUNCHES MONDAY THRU THUR. TACOS & HOT TAMALES SERVED NITELY

DANCING 7 NIGHTS

Nick Lawrence Orchestre

Special Buffet \$1.25 11:30 a.m. to 2 p.m. Adults Only

NOW OPEN AT 7 a.m. KITCHEN OPEN 7 NIGHTS TIL 1:30 a.m.

UNDER NEW MANAGEMENT

FAMOUS Livonia penthouse

31726 PLYMOUTH ROAD, Ann Arbor, Michigan 48106-2100

### The Chalet Lounge

★ COMPLETE DINNERS  
★ SUPER SANDWICHES  
★ MODERATE PRICES

★ EVENING SPECIAL ★ USDA Choice-9 oz. NEW YORK STRIP STEAK Served on Toasted French Roll, Large Salad, Choice of Dressing, and Baked Potato \$3.50

★ Featuring ★ PIANO STYLIST "MEL TOMSON" Thurs., Fri., Sat.

SERVING DAILY 11:00 A.M. TO 1:00 A.M. 39305 PLYMOUTH RD. AT ECKLES LIVONIA 484-2272

### Music of the Lamplighters

SMORGASBORD \$3.95 Children only 2.95

Wednesday and Sunday, only

Liquor on Sunday

## LOEY'S Beautiful Pavilion Room

OPENS MARCH 11 thru MARCH 20

DELLA REESE

NOW APPEARING thru MARCH 10 THE MODERNAIRES

MARILYN MAYE OPENING MARCH 25-APRIL 3

1st Show Special \$7.50 2nd Show Special \$4.50

Mon. thru Thurs. Dinner & Cover Included — Prices Subject to Change 42300 Ann Arbor Rd. in Plymouth — GL3-6400, GL3-6401 Banquet facilities & meeting rooms. Call Marion for special rates.

your guide to

## GOOD EATING AND ENTERTAINMENT



Businessmen's Luncheons Daily KE 2-0505

THE Captain's Chair Lounge 13090 INKSTER RD. - REDFORD

... make it a memorable evening at the beautiful BONNIE BROOK Country Club

St. Patrick's Day Celebration March 17th Dancing • Favors • Irish Menu Dinner Includes: Potato Soup, Corn Beef and Cabbage, Irish Stew, Irish Coffee No Cover Charge Reservations Suggested TELEGRAPH ROAD between 7 & 8 Mile Roads CALL KE 4-2830

The Sussex House For Dining and Cocktails The area's most elegant Restaurant at moderate prices BUSINESSMEN'S LUNCHEONS MONDAY THRU SATURDAY We serve U.S.D.A. Prime Beef only Accommodations for banquets, showers, weddings, Bar Mitzvahs, and "Sweet 16" parties... up to 250 persons Kitchen open daily 'til midnight; Saturday 'til 1:00 a.m. Entertainment by the Tommy K. Trio. for Friday and Saturday reservations, please call early. We like to please you phone 352-2233 19701 W. Twelve Mile Road just east of Dearborn Southfield 48066

Anchor INN ALL YOU CAN EAT FAMILY STYLE - WAITRESS SERVED FRIED SHRIMP • CHICKEN PICKEREL FILET • HAM STEAK • ADULTS \$2.50 • CHILDREN \$1.25 Under 10 BANQUET FACILITIES COCKTAILS SUNDAY SPECIAL We include delicious roast chicken with hot biscuits and gravy, in addition to our regular selections. In Korvette Shopping Center TELEGRAPH at W. CHICAGO Open Daily 4-9 p.m. - Fri. and Sat. 4-10 p.m. - Sunday 12-9 Phone 255-4475

Old Village Inn LUNCHEONS 11 a.m. to 4 p.m. ENTERTAINMENT FRIDAY & SATURDAY EVES. 33338 GRAND RIVER at Farmington Rd. Farmington 474-5941

Dale Yee Chow Mein Finest Cantonese and American Restaurant With Carry-Out Service 522-1030 31190 FIVE MILE ROAD, LIVONIA

BOWLING BANQUETS The perfect way to finish a bowling season is with a perfect banquet. Our accommodations are the finest, whether your league is large or small. We welcome an opportunity to arrange the finale for your bowling year! The Mayflower Hotel AND MEETING HOUSE Ann Arbor, Trail at Main St. - Plymouth CALL TODAY 453-1620

PALOMBO'S Join us at O'Palombo's for our big "Wearing of the Green" Party RESTAURANT Celebrate at O'Palombo's Favors • Dancing • Green Beer Enjoy our Corn Beef and Cabbage 20401 W. Eight Mile Road, Detroit KE 5-3635

ANGEL'S HOUR GLASS 18800 W. McNichols 638-4850 8 Mile W. of Southfield (at Southfield) • Dancing Nightly • Private Parties • Banquet Facilities • Excellent Cocktails BILLY ROSE TRIO

good eating costs less at BONANZA Every Tuesday RIB EYE STEAK DINNER \$1.09 Every Wednesday FISH DINNER \$1.19 ALL YOU CAN EAT 8 MILE at BEECH DALY Kmart SHOPPING CENTER Next to Art Van Furniture 355-4088

Mama Mia RESTAURANT AND LOUNGE OPEN 7 DAYS Monday thru Saturday 9 a.m. to 2 a.m. Sunday 12 p.m. to 1 a.m. 4100 W. MICHIGAN at Dearborn 48126 EL 8-7400

VARGO'S LIVONIA'S FINEST Specializing in SEAFOOD other specialties STEAK • PRIME RIB ENTERTAINMENT & DANCING Monday thru Saturday 9 'til 2 a.m. BUSINESSMEN'S LUNCHEONS 11 a.m. 'til 5 p.m. DINNERS Mon. thru Fri. 5 p.m. 'til midnight Sat. - 6 p.m. 'til midnight FOR RESERVATIONS: PHONE 261-3600 VARGO'S 30325 West Six Mile Road Between Middlebelt & Merriman LIVONIA

Chinese and American Foods For Dining or Carry Outs CANTONESE VILLAGE 7107 N. Wayne Road and Warren Phone PA 9-1470

FAMOUS FOR STEAKS SEAFOODS PRIME BEEF LUNCHEONS • DINNERS Entertainment Nightly in our new cocktail lounge featuring JOHN STAFFORD TRIO Friday and Saturday evening for your dancing pleasure LEE SCOTT "AT THE ORGAN" — Tues, Wed, Thurs. BANQUET FACILITIES FOR WEDDINGS... UP TO 200 Your Hostess MARY and BOB MARRAS 28703 West 7 Mile at Middlebelt... serves from Livonia 48150 Masters 477-2000



## Country Music Festival Set

**CLAWSON**  
Grand Ole Opry star George Morgan will be featured at the Country Music Festival sponsored by Oakland Branch YWCA Sunday, March 7, at 2, 5 and 7 p.m., in the new Oakland Branch Building, Crooks and Newman, Clawson.

The entire cast of the Michigan Country Barn Dance will be present, along with Leon Satter, Malcolm Paul and the New Country Images featuring Dottie Dee.

Tickets may be purchased at the Branch, 585-9100. Proceeds from the event will be used to assist needy young people in Y programs.

## Concert Creates Mood Of Spring

The Plymouth Symphony is presenting a concert designed to put the mood of spring into the mind, according to its director, Wayne Dunsen.

The concert will be Sunday, March 7, in Plymouth Central High School, Main Street, beginning at 8 p.m.

It will open with Mendelssohn's "Spring Song," but with his Hebrides Overture. The orchestra will also play Bartok's Concerto for Orchestra, featuring solos by various instruments.

**THE GIFTED** Canadian artist, Muriel Kilby, will be heard in Concerto No. 5 for Piano and Orchestra in F major by Saint-Saens.

Concert-goers will remember Miss Kilby's outstanding performance of the Prokofiev Second Piano Concerto at the April concert last year. Last month, Miss Kilby was guest artist in the Schoolcraft College Concert Series.

**SHE RECEIVED** her musical education through scholarship awards. A graduate of the Toronto Conservatory and the Juillard School of Music, she has appeared with the Toronto, Detroit and Dearborn Symphony Orchestras. She has also made many radio and television appearances in the U.S. and Canada.

Nursery service will be provided free of charge for children between the ages of two and six, and senior citizens are reminded that transportation to and from the concert may be arranged by calling Art Larson. The concerts are free.

## from the balcony

**OLD TURKEY**—A very funny satirical account of what happens when a small town gets smothered. Dick Van Dyke in the title role. (GP, A-3).

**THE PURSUIT OF HAPPINESS**—Barbara Hershey and Michael Sarrazin play two students who go in for "causes" and get involved with the law. (GP, none).

**THEY SHOOT HORSES, DON'T THEY?**—Marathon dancing in depression-torn America is the topic for this movie starring Jane Fonda. (GP, A-3).

**2001: A SPACE ODYSSEY**—A trip through the reaches of outer space in wide screen and stereo. (G, none).

**RYAN'S DAUGHTER**—Photographic effects helps a basically weak plot. Irish Rosy Ryan is looking for "something more." (GP, A-3).

**SONG OF NORWAY**—Tells the story of the life of Edward Grieg. The plot is weak, but the scenery is spectacular. (G, A-1).

**WHERE'S POPPA?**—In this tasteless black comedy about the aged, George Segal plays a man whose mother has a stranglehold on him. (R, B).

**THE DOCTORS' WIVES**—Soap opera which covers all the bases from miscegenation to alcoholism, plus pictures of open-heart surgery. (R, B).

**JOE**—Another generation gap film in which the class gap is also crossed. It has murder and mystery too. (R, A-4).

**THE LITTLE BIG MAN**—Is the story of the Old West as told by a survivor of Custer's Last Stand. Dustin Hoffman plays the 121-year-old narrator. (GP, A-3).

**THE NIGHT THEY RAIDED MINSKY'S**—A look at the world of burlesque and the girl who accidentally invented it. Norman Wisdom stars. (GP, B).

## Amusements

### Play Proceeds Help Strikers

**DETROIT** The United Farm Workers, 9419 Michigan Ave. at 3rd Detroit, 48216, or from Mrs. James McLaughlin of Southfield.

The play is an account of the trial and execution of the legendary union organizer, Joe Hill.

Proceeds will be used for the farm workers of California, who are on strike. Tickets may be obtained from the

**DETROIT** United Farm Workers, 9419 Michigan Ave. at 3rd Detroit, 48216, or from Mrs. James McLaughlin of Southfield.

The play is an account of the trial and execution of the legendary union organizer, Joe Hill.

Proceeds will be used for the farm workers of California, who are on strike. Tickets may be obtained from the

## Peter Nero Star Of Show

**DETROIT** Pianist Peter Nero and Eloise Laws, a new singing sensation, will perform in a benefit show in Ford Auditorium, Detroit, Saturday, March 6, at 8:30 p.m.

The show is being sponsored by the Auxiliaries of the Tri-County Optometric Society.

## MOVIE GUIDE

LA PARISIEN	ALGIERS Drive-In
GARDEN CITY GA 1-2100 MAT WED 1 SHOW 1 PM \$1.00 BARBARA STURGEON "THE OWL AND THE PUSSYCAT"	WESTLAND GA 2-3810 ROBERT REDFORD "LITTLE FAUNTS AND BIG HALSEY" (R) PAUL NEWMAN "W.U.S.A." (GP)
STATE WAYNE	WAYNE Drive-In
WAYNE PA 1-2100 ALL SEATS \$1.00 (MON THRU THUR) ALL STAR CAST "IT'S A MAD, MAD, WORLD" (G) BOB HOPE "THE PVT. NAVY OF SGT. QUINN" (G)	WAYNE PA 1-3100 3 BIG ADULT HITS #1 "HOW TO SUCCEED WITH GIRLS" (G) #2 "A TASTE OF FLESH" (R) #3 "THE FARMER'S OTHER DAUGHTER" (G)

## Quo Vadis Entertainment Center

Warren and Wayne Roads—Opposite Hudson's Westland  
The world's greatest movie complex  
4 Theatres in one building  
MAT WED ALL 4 THEATRES One show One p.m.

QUO VADIS I	QUO VADIS II
WESTLAND GA 5-7700 ROBERT MITCHELL "RYAN'S DAUGHTER" (GP) NO PASSES THIS ENGAGEMENT	WESTLAND GA 5-7700 KATHARINE ROSS "FOOLS" (GP) JANE FONDA "THEY SHOOT HORSES, DON'T THEY?" (GP)
PENTHOUSE I	PENTHOUSE II
261-8900 PETER BOYLE "JOE" (R) ELLIOTT GOULD "THE NIGHT THEY RAIDED MINSKY'S"	261-8900 KEIR DULLEA "2001: A SPACE ODYSSEY" (G)

## OVER 21 CLUB

EVERY SUNDAY, MONDAY, TUESDAY, WEDNESDAY, THURSDAY  
THEATRE GOERS SPECIAL CANDLELIGHT DINNER  
At "OVER 21 SUPPER CLUB" Located atop the theatre. Your choice of any one of the movies in the Quo Vadis Entertainment Center plus a complete dinner.  
COST \$6.25 PER PERSON  
ALSO OPEN TO NON-MOVIE GOING PUBLIC  
OPEN DAILY 5:00 WEDNESDAY 11:00 A.M.

**MAI KAI**  
KE 4-5400 GA 7-0400  
HELD OVER!

**Doctors' Wives have everything. Except husbands.**

**DOCTORS' WIVES**  
DYAN CANNON, RICHARD CRENNA, GENE HACKMAN, RACHEL ROBERTS, JANICE RULE, DIANA SANDS, CARA WILLIAMS

**Camelot**  
581-5040  
WEST WARREN AT MILLER ROAD

**PREMIERE-ENGAGEMENT**  
BARBARA HERSHEY, MICHAEL SARRAZIN, E.G. Marshall

**the pursuit of happiness**

## Southfield Man New Trustee

A Southfield resident, Dr. Irving Levitt, has been elected to a three-year term on the board of the Founders Society, Detroit Institute of Arts.

Also elected to three year terms were Mrs. Richard A. Manogian of Grosse Pointe Farms and Harry L. Winston Jr. of Birmingham.

**FAIRLANE**  
Ford Rd. E. of Telegraph 361-7200

3rd BIG WEEK!  
DICK VAN DYKE  
PIPPA SCOTT  
"COLD TURKEY" (GP)  
MAT. WED. 1 SHOW  
1 p.m. \$1.00  
DOORS OPEN  
MON.-THURS. 7:10  
FRI. - 5:45  
SAT. - 1:50  
SUN. - 1:30

**TERRACE**  
30400 Plymouth Rd. W. of Middlebelt  
GA 7-1200 KE 3-5400  
3rd Screening Week!  
Burt Lancaster  
Jean Seberg  
George Kennedy  
"AIRPORT"  
Color (G)  
Mat. Wed. 1 Show 1 p.m.  
Doors Open:  
Mon.-Thurs. 6:45  
Fri. 6:50  
Sat. & Sun. 11:30

# your guide to GOOD EATING AND ENTERTAINMENT

FEATURING: LONNIE LONDON

**The Leather Bottle Inn**  
COCKTAILS  
BUSINESSMEN'S LUNCHEONS  
Featuring: Open House  
A NEW YORK STRIP STEAK  
Entertainment every Wed., Thurs., Fri., Sat. & Sun.  
522-2420 2837 W. Warren • Garden City

**Ledge Rock Lounge**  
Featuring  
**JAMIE COE**  
AND  
**The GIGOLOS**  
"DANCING NIGHTLY"  
34828 MICH. AVE. (Near Wayne Rd.)

**Iron Mask Inn**  
AMERICAN-CONTINENTAL MENUS  
FINE WINES

**GRAND OPENING CELEBRATION**  
MARCH 2nd and 3rd

28949 JOY ROAD  
2 blks. E. of Middlebelt  
WESTLAND  
261-9640

Cocktail Hours:  
4:00 P.M. - 6:00 P.M.

Plenty of FREE Parking in Rear

Restaurant and Pizzeria. Cocktails Served on Sundays

**Mama Mia**  
PRIVATE BANQUET ROOM AVAILABLE  
EAT OUT TONIGHT GA 7-1000  
HOURS: Tuesday thru Saturday—4 p.m.-2 a.m.  
Sunday 1 p.m.-1 a.m.—Closed Mondays  
27770 PLYMOUTH ROAD near Inkster

**PICO'S TACOS**  
MEXICAN FOOD  
California Style  
BURRITOS  
TOSTADAS  
3/\$1.00  
MON. TUES. WED. ONLY  
563-9690  
8875 Telegraph at Joy (Dearborn Heights)

**GRAND OPENING!**  
**CHIN'S RESTAURANT**  
28205 PLYMOUTH ROAD  
near Inkster

CHOP STICKS  
We've moved to a bigger and better location with ample parking. Some good food—reasonably priced.

**CHINESE & AMERICAN FOOD**

**CHIN TIKI**  
Hawaiian Floor Show  
Thursday & Friday  
2121 Cass — nr. Cobo Hall  
WO 2-1434

**KITTY'S CHOP SUEY**  
5652 Middlebelt nr. Ford  
Garden City  
GA 2-8383

**Kostere's**  
COCKTAILS & DINING  
BUSINESSMEN'S LUNCHEONS  
Served 11 a.m. to 3 p.m.  
DINNERS  
Specializing in Steaks, Chops, Sea Food, Prime Rib  
PIANO BAR • Tues. - Sat. 9 p.m. - 2 a.m.  
Banquet Facilities - Weddings, Business  
All Major Credit Cards Accepted  
CLOSED SUNDAY

24587 West 8 MILE ROAD  
1 Block West of Telegraph KE 7-5570

**COLD WEATHER GOT YOU DOWN? THEN—**

**IT'S TIME TO SMORGASBORD AT SKIPPER'S TABLE**

33201 Plymouth Rd. at Farmington Rd. at Cobo  
Phone: 425-8333  
7830 W. 7 Mile Rd. at Cobo  
Phone: 341-5446

ALL YOU CAN EAT FOR LUNCH \$1.29 PLUS DESSERT & BEVERAGE  
ALL YOU CAN EAT HERE

**TEN YEN**  
CHINESE RESTAURANT  
8997 Wayne Road and Ann Arbor Trail  
GA 5-8910 422-3851

DAILY 11 a.m. - 11 p.m.  
Friday and Saturday 11 a.m. - 2 a.m.  
HOLIDAYS 12 - 10 p.m.

**GOLDEN LANTERN**  
Asian-Born Steaks  
Businessmen's Luncheons  
Quick courteous service  
33251 Pine Mile Road open 7 days 421-1012

**Mama Mia REDFORD**  
PIZZERIA  
STEAKS  
CHOPS  
COCKTAILS  
Best Italian Spaghetti. Prompt Carry-Out Service  
Tues., Wed., Thurs. 4 p.m. - 1 a.m. Fri., Sat. 4 p.m. - 2 a.m. Sun. 1 p.m. - 1 a.m. Closed Mon.

**The Red Pony**  
is having a birthday party!

ALL THE PANCAKES YOU CAN EAT 69¢  
Fri. - Sat. - Sun.

Complete Swiss Steak Dinner 1.95

FREE! FREE! FREE!  
Balloons, suckers, games for the kids!

**Red Pony Restaurant**  
8 Mile Road between Telegraph & Inkster

**Hope's Fish & Chips**  
fresh Nova Scotia Fillets  
filleted in our kitchen  
Delicious Shrimp, Frog Legs and Scallop Dinners  
(OUT OF THIS WORLD)  
Complete Dining Facilities

CARRY-OUT ORDERS  
28375 JOY ROAD  
at Shopping Plaza  
at Middlebelt & Inkster  
GA 7-2120 or GA 7-2200

**MOY'S RESTAURANT**  
Chinese American Food - take-outs  
10000 MIDDLEBELT at 8 Mile Road  
WE DELIVER ON ORDERS OF \$4.00 or more.  
427-3170



# 79 At Schoolcraft Get Diplomas, Certificates

Associate degrees and certificates of program completion have been awarded to 79 students who completed courses of study during the fall semester which ended Jan. 27.

Information released by Dr. Robert Keene, Vice president for instruction, shows that 47 graduates (60 per cent) are residents of the college district which comprises the school districts of Clarendonville, Garden City, Livonia, Northville and Plymouth. Three of every four completing their studies last semester are men. They outnumbered co-ed graduates 58-21. Local graduates, by community are:

**FARMINGTON:**  
Degrees - Michael Hamphill (civil technology), 34635 Lytle Road; John H. Robinson (electronic technology), 21288 Whitlock; Linda Sue Totton (liberal arts), 21118 Tuck.

**GARDEN CITY:**  
Degrees - David Godlewski (mechanical drafting), 6530 Golfview; Eugene Nault (pre-law), 33532 Leona; Dennis Teeters (mechanical technology), 33201 Marquette.

**LIVONIA:**  
Degrees - Arthur W. Abrams (business), 11019 Hubbard; Richard P. Corredine (secondary education), 30834 Roycroft; Russell D'Angelo (general business), 17451 Fairfield; Paul D'Arcy (business administration), 29671 Robert Drive; Jack Eno (business administration), 32311 Maryland; Geraldine Forster (secondary education), 17304 Fairway Drive; Walter Gunstrom (liberal arts), 12117 Camden; Laurel Guyot (elementary education), 32228 West Chicago.

Terrence Hall (conservation), 20155 Sunset; Dennis Harvey (business administration), 14776 Country Club Drive; Michael Kerby (data processing), 14326 Arcola; Tomas Llinas (business administration), 9575 Cardwell; Linda Sue Marienthal (medical secretary), 32306 Barkley; James McLaughlin (business administration), 33458 Richland; Gordon Ott (ar-

chitectural technology), 35033 Six Mile.

Constance Jean Scarlett (elementary education), 15017 Alexander; Jacquelyn Kay Sieb (liberal arts), 16683 Fairway; Janet Siemert (elementary education), 15990 Oporto; Deborah L. Sloniowski (secondary education), 31558 Perth; Joanne Thorne (elementary education), 31330 Hathaway; Eileen R. Toy (elementary education), 33804 Rayburn.

Two year certificates - Clemens Blyskal (mechanical drafting), 28718 Minton; Michael Conway (law enforcement), 18997 Gillman; Kathryn L. Eaton (general studies), 31711 West Chicago; Robert John Shiloff (mechanical drafting), 16160 Golfview.

**NORTHVILLE:**  
Degrees - Barton N. Harper (mechanical drafting), 530 W. Main; Patricia Lisowski

(liberal arts), 9735 Napier Road; Philip Serwatowski (general business), 19525 Smock.

**PLYMOUTH:**  
Degrees - James R. Buck (business administration), 300 Parkview; Paul Deedler (mechanical technology), 41855 Wilcox; Leon Doolin (elementary education), 1633 Brookline; Robert J. Feldkamp (electronic technology), 1261 Linden; Thomas Horner (secondary education), 39521 Cather; Patricia E. Mahin (secondary education), 14948 Dogwood Drive.

Albert A. Munghen (liberal arts), 283 E. Ann Arbor Trail; Michael J. Proctor (architectural technology), 14227 A Drive; Ann E. Roggenback (data processing), 11728 Riverside Drive; Nancy Roman (liberal arts), 1185 Fairground; Nancy A. Singleton (general secretarial), 11677 Brownell;

Robert D. White (business administration), 891 S. Harvey.

**REDFORD TOWNSHIP:**  
Degrees - Allen P. Boehm (industrial fabrication and welding technology), 13052 Tecumseh; Gary M. Burns (mechanical technology), 16919 Wakensten; Stephanie A. Haka (business administration), 17149 Gaylord; David M. Hunter (mechanical drafting), 9902 Norborne;

Mark E. Marek (culinary arts), 9630 Norborne; John Muir (liberal arts), 10076 Sioux; Mark A. Sellers (architectural technology), 22950 Hessel; Thomas F. Zellman (liberal arts), 18225 Fenton.

**WESTLAND:**  
Degrees - David Courtney (civil technology), 36215 Oakwood; David W. Marcum (data processing), 8621 Randy; Nancy Ann Michalak (elementary education), 36301 Warren.

## Regional Affairs

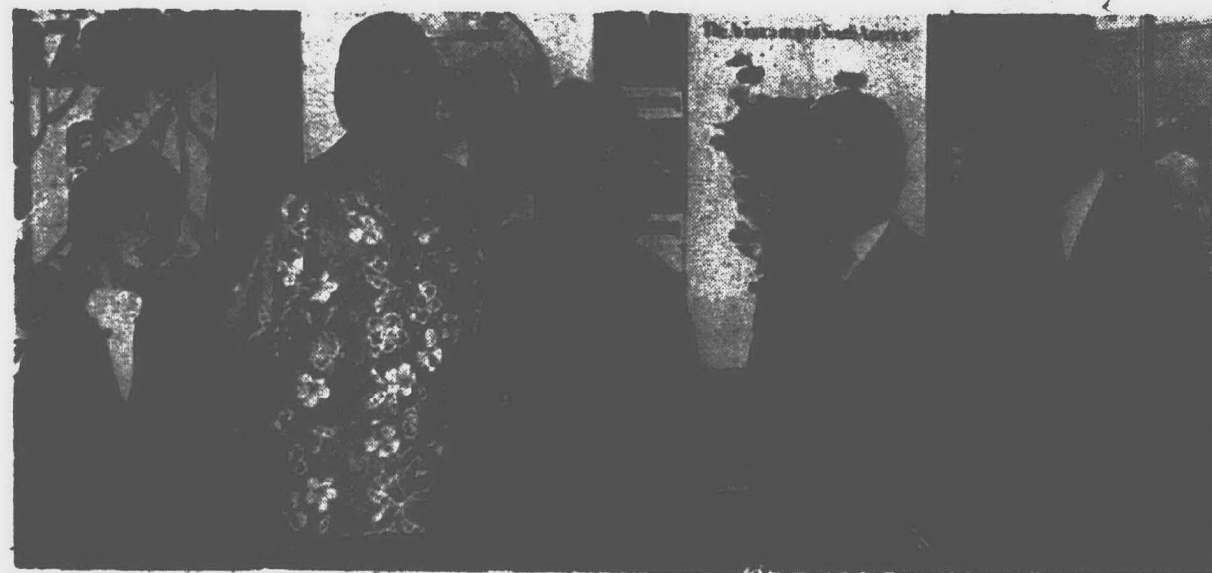

**DIPLOMATIC LADY** — Mrs. Lucia Cock De Leiva is not only attractive, but she's also the Detroit consul for the South American republic of Colombia, and last week she was at the Livonia Mall's travel show. From left: Ted Ratliff, Livonia resident who is district manager of the American Express travel division; Sra. De Leiva; Victor Arana, of Westland, district sales manager of Avianca; and Robert Poris, Farmington resident who is manager of Livonia Mall.

## Kathy's Parents, Police Still Hope To Find Her

Police officials seem to know more than they're willing to admit about the disappearance of Kathy Lynn Radtke, 17-year-old Novi girl missing since her boyfriend was slain Jan. 31 in Northville.

Wayne County sheriff's detectives have asked for extensive circulation of the girl's picture. The girl's parents have done the same.

But police decline to give details as to why they think Miss Radtke may still be alive. "If she were dead," said one, "it would seem to me that her body would have shown up by now."

The girl was last seen at a Northville gas station with John Keyes, 19, of Northville, the night before Keyes' body was found with her jacket in his car along a lovers' lane west of the city. Police and her family in-

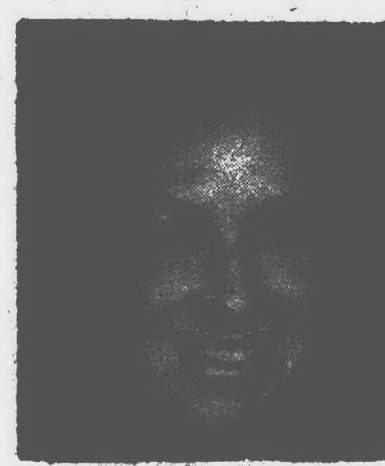

**KATHY RADTKE Missing**

ist Miss Radtke was a clean-cut girl. They gave this description of her:

**SHE IS** five feet seven inches tall, weighs 110 pounds, has brown hair and brown eyes.

There is a scar over her right eyebrow and a crease in the left earlobe.

When last seen she was wearing a lavender long-sleeve shirt, a Mickey Mouse white T-shirt, purple bell bottom slacks, brown moccasins, and was carrying a brown shoulder strap purse.

It's possible she may be wearing her boyfriend's black nylon windbreaker with snaps on the collar and pockets.

The jacket belonged to John Keyes, 19, who was found dead in his car on Feb. 1 on the east side of Napier Rd. between Five and Six Mile Rds. in Northville Township.

Her mother said Kathy liked rock music, was interested in painting and sewing, and enjoyed shopping in Ann Arbor.

A \$4,500 reward is being offered for information leading to her whereabouts.

## Area Reps Oppose Fox Bounty

**LANSING**  
All seven of Observer-land's state representatives voted to repeal Michigan's ancient coyote bounty law last week. After 94 representatives voted for the repeal, the bill was referred to the Senate.

Only 20 representatives, mostly from the Upper Peninsula and northern Michigan, voted against the repeal saying that the coyote is a menace to wildlife.

Those voting for the repeal did so to save the state money and were following the advice of the Michigan Department of Natural Resources.

"THE MICHIGAN Department of Natural Resources advised us to vote it down," Rep. James Tierney (D-Garden City) said. "I think nature has a way of balancing itself."

"The facts of life were against the bounty law," he said.

"I have very authentic reports saying a racket has been made of it — even as far as bringing pelts in from Wisconsin and Minnesota," Tierney said.

Tierney said that sportsmen clubs hunt varmints and do shoot coyotes and will help keep a balance.

"I AGREE with the biologists in the Natural Resources Department that this (bounty) does not control the predators," Rep. John Bennett (D-Redford) said.

"Since 1935 the state has paid more than \$4 million in (coyote) bounties," Bennett said.

Michigan also formerly had bounties on hawks and fox. For the coyote bounty, hunters were paid \$15 for each male and \$20 for each female.

"I'm trying to save the state \$70,000 a year," Bennett said. "Maybe we could use that money for more worthwhile purposes like education."

## Area Deaths, Funerals

**MARTHA K. WOLFF** Services for Mrs. Wolff, 78, of Lodi Township were conducted in Zion Lutheran Church with burial in Riverside Cemetery, Plymouth. She died Feb. 27.

Mrs. Wolff was born in Livonia and is survived by her husband, Charles B.; three daughters, Mrs. Elsworth (Evelyn) Minick of Plymouth, Mrs. Ernest (Violet) Mansel of Plymouth, and Mrs. Kenneth (Alice) Schlimmer of Ann Arbor; two sisters Mrs. Walter Mielbeck of Livonia and Mrs. Edward Salow; and two brothers, Percy Jordan of Plymouth and Edwin Hicks of Dexter.

**JOHN F. ALLOWAY** — Funeral services were held recently for Mr. Alloway, 52, of 2340 Farmington Rd., Farmington. In the Wayne-Sundquist Funeral Home in Farmington with burial at White Chapel Memorial Cemetery, Troy. Officiating was the Rev. George D. Jeffrey of Second Memorial Presbyterian Church.

Mr. Alloway, who died at work of natural causes on Feb. 22, had lived in Farmington for more than five years. He was a fire marshal for the Dodge assembly plant in Hamtramck. During WW II, he was awarded five bronze star service medals, served as a military policeman for the Army and participated in the battle and campaigns of Normandy, Northern France, Aachen and Central Europe. Survivors include: wife, Jean; mother, Mrs. Theresa Long of Plymouth; and sister, Mrs. Nancy York of Detroit.

**JOSEPH MUHA** — Services for Mr. Muha, 62, of 18825 Olympia, Redford Township, were conducted in the Charles R. Step Funeral Home and in St. Agatha Church with burial in Holy Sepulchre Cemetery.

Mr. Muha died in Mt. Carmel Hospital. He was employed as a tool grinder for General Motors.

Surviving are his wife, Mrs. Elsie Muha; two daughters, Anna Benoit of Florida and Verna Churn of Maryland; and two sons, Charles and Andrew Muha.

**EDGAR FRANK SMITH** — Services for Mr. Smith, 89, of 241 E. Liberty, Plymouth, were held Feb. 25 in the Schroeder Funeral Home with Rev. Edward A. McLachlan officiating. Death occurred Feb. 22 and burial was in Riverside Cemetery.

Mr. Smith was manager of C. F. Smith grocery stores in Ferndale and Royal Oak for 43 years prior to his retirement in 1960. He was a life member of Ferndale Masonic Lodge 608 and Ferndale Chapter 480. Only survivor is his wife, Elsie Ann.

**MRS. MARIE ADELE SCHUETTE** — Services for Mrs. Schuette, of Algona, were held Feb. 26 in the Schroeder Funeral Home with Rev. Henry Walsh officiating. Her death occurred suddenly Feb. 22 and entombment was in Riverside Cemetery.

She is survived by her husband, Randall; her mother, Mrs. Minnie Pousset; one son, John, of Westland; a brother, Russell Pousset, of Plymouth; and six grandchildren.

**DELBERT PETER ARBOGAST** — Services for Mr. Arbogast, 81, a former Plymouth resident who had lived in Buena Park, Calif., the last 15 years, were held Feb. 25 in Buena Park. He was in Anaheim, Calif.

He is survived by his wife, Helen; a son, Arvo Arbogast, of Buena Park, Calif.; and two daughters, Mrs. Harold F. Stiles, of Buena Park, and Mrs. Andrew Humer, of Walnut Lake. He was 10 grandchildren and eight great-grandchildren.

**L. DEAN McVEIGH** — Services for Mr. McVeigh, 68, of 12780 Tecumseh, Redford Township, were conducted in the Henry J. Will Funeral Home in Redford Township and the Este-Ledley Funeral Home in Lansing with burial in Evergreen Cemetery in Lansing.

Mr. McVeigh, a retired lieutenant colonel in the U. S. Army Reserve, died in Mt. Carmel Hospital of cancer. He was a warranty and policy specialist for Lincoln-Mercury division of Ford Motor Co.

Surviving are his wife, Mrs. Wilder McVeigh; father, Leon S. McVeigh of Alma; one son, L. Dean McVeigh Jr., a daughter, Mrs. Bernard Maki; one sister, Mrs. Glen Munsell of Alma; and one grandchild.

**ELLA KAIRUNAS** — Services for Miss Kairunas, 61, of 8019 Brady, Redford Township, were conducted in the Charles R. Step Funeral Home and in St. Agatha Church with burial in Holy Sepulchre Cemetery.

Miss Kairunas died in Providence Hospital of cancer following a lengthy illness. She was employed by Ross Roy Inc.

Surviving are four sisters, Ann Bagdon, Frances Maschella, Mary Michalski and Nellie LaRack; and five brothers, John, Barney, Michael, Peter and Frank Kairunas.

**JOHN A. KRAJEWSKI** Services for Mr. Krajewski, of 870 Douglas, Garden City, were held Monday morning in the R.G. and G.R. Harris Funeral Home, Garden City, and in St. Simon and Jude Catholic Church, Westland. Burial was in St. Hedwig cemetery.

Mr. Krajewski died at home Thursday, Feb. 25, at the age of 64. He was a bottler for a hair company. He has been a Garden City resident for 19 years.

He is survived by his wife, Virginia; a son, Raymond; and five daughters, Mrs. Rose Wawrzynski, Mrs. Loretta Abram, Mrs. Stella Pawlowski, Mrs. Elsie Warren, and Mrs. Theresa Hamble.

**ROBERT COMER** Services for Mr. Comer, 79, of 17278 Deering, Livonia, were conducted in the R.G. and G.R. Harris Funeral Home in charge of Rev. Gene McCormick with burial in White Chapel Memorial Cemetery.

Mr. Comer died at his home of a stroke. He was associated with the Robert F. Comer insurance agency and was a member of the Mayflower Organizational Church.

Surviving are: his wife, Mrs. Ruth Comer; one son, Robert; one daughter, Mrs. Mary Jane Jones; and five grandchildren.

**ABIGAIL BEARD** Services for Mr. Beard, 82, of 18280 Western, Livonia, were conducted in the R.G. and G.R. Harris Funeral Home with burial in National Memorial Gardens.

Mr. Beard died Feb. 24 in the Ford Convalescent Home after an illness of two years. He had resided in Livonia for 29 years.

Surviving are: a son, George; and three daughters, Miss Anton Beard; Mrs. Marian O'Connell and Mrs. Margaret Ray.

**MRS. LOUISE BOWEN** Services for Mrs. Bowen, 91, of 38421 State, Livonia, were conducted in St. Edith Catholic Church and the R.G. and G.R. Harris Funeral Home with burial in St. Hedwig Cemetery.

Mrs. Bowen died Feb. 25 in the American Nursing Home after a lengthy illness. She was a member of St. Edith Church.

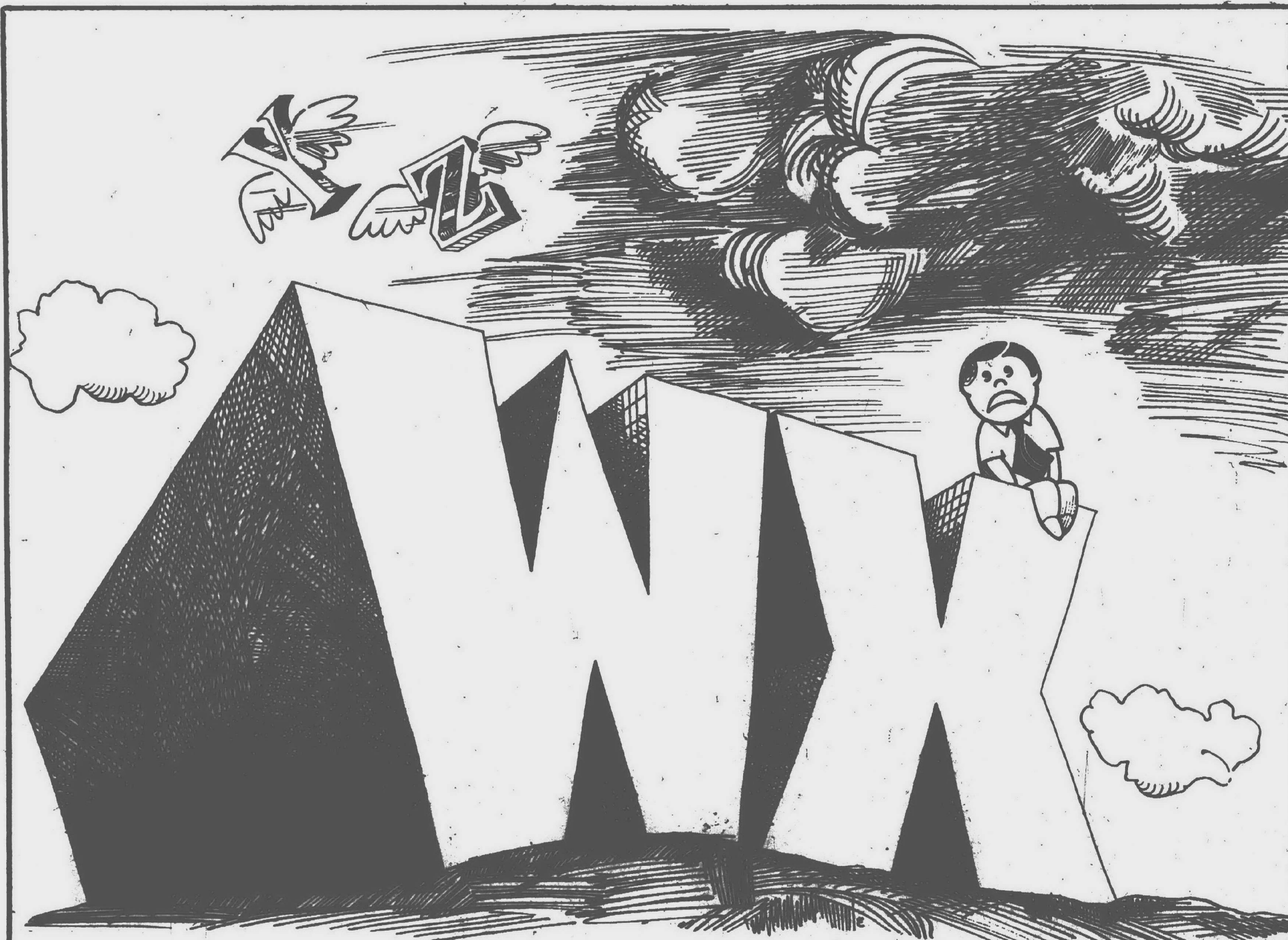

**WXYZ IS ONLY HALF THERE.** If you like WXYZ/AM, you'll like WHFI/FM twice as much. You hear the same kind of thing...but in stereo.

**WHFI/STEREO 94**  
Stick it in your ear.



# New ONI Building: A Community Asset

## Sisters Greet New Neighbor

**EDITOR:**  
Though we know that you have not yet had the dedication of the new Observer plant, we couldn't let you move in without at least saying, "Hi, neighbor."  
**THE FELICIAN SISTERS**  
Livonia

include announcement in our next news letter to neighbors. I hope to be able to call on it some time.

**CHESTER K. HAYES**  
Executive Director  
Suburban Press  
Foundation, Inc.  
Chicago

## Deer Spotted At ONI Plant?

**EDITOR:**  
Congratulations on your new plant, but did not someone on your staff get a bit too enthused?  
Beech trees, yes, but deer, too?

**MAXWELL McDOWALL**  
Livonia

(EDITOR'S NOTE: A

number of people have commented on the presence of deer living in the area behind our new plant. But it's true. Our presence and the growth in the building, the report early in the morning, have attracted them in the spirit to several of them.

(The woods, we might add, are packed against building.)

## Best Wishes On New Plant

**EDITOR:** Congratulations and best wishes on your fine new venture of a thoroughly modern newspaper plant which, I am sure, was conceived with the idea in mind of advancing the best interests for each community it serves.

**PAUL SHOEMAKER**  
SUPERINTENDENT OF  
REDFORD  
UNION SCHOOLS

## Driver Salutes City's Finest

**EDITOR:**  
I'm a resident of Westland, and on Tuesday, Feb. 22, I was involved in an auto accident in Livonia. My car had to be towed away. Patrolmen Henry Vaughn and William



**DEER TRACKS** can be found on Observer Newsprint's property south of Schoolcraft Road in Livonia. (Observer-photo)

Corcoran, of the Livonia Police Dept., handled the call. They were efficient, courteous and helpful, even driving me to my job. My thanks to the city's finest.

**GRATEFUL**  
Westland

## Good Movie Comes High

**EDITOR:**  
I have read with great interest about the \$9,000 donation the owner of Skipper's Table made to the owner of the Mai Kai Theater. The stated purpose was to provide five months of family type movies at this theater. Indeed, such a big sum is a personal tribute to Mr. DeLuca for his interest for the people of this community.

But what I can't understand is why it takes money to persuade a theater owner to give our community this type of entertainment. Why does he need \$9,000 to give us family type movies? Or is he so concerned for showing decent movies that he's not even charging admission and therefore deserves compensation for his sacrifice.

The expressed hope that other businessmen would take steps towards improving movies is worthy of thought, but not necessarily in like manner. Perhaps through licensing or some other legal way, we could control a theater to again show movies suitable for a family to see.

Nothing is more disgusting (except perhaps the picture being shown) than to have to refer to its rating before venturing inside.

**JOSEPH NEUVIRTH**  
Livonia

## Fire Fighters Are Praised

**EDITOR:**  
Recently when I became ill and passed out in my home, my son called the Westland Fire Dept. rescue squad. Because of the speed and efficient manner in which this call was answered, my life was saved.

I want to thank my friends and neighbors who were so helpful and considerate, and I would like to express my own as well as my family's gratitude and thanks to the alert, efficient and courteous Westland Fire Dept., especially to Lt. Joseph F. Benze and Fire Fighters Ben Dillingham and Thomas Bennett, and to Chief Ralph Savini. These men went beyond the call of duty in their concern for my welfare.

Westland residents can be proud to have this fine group of dedicated men in our community.

**MRS. MILFRED EVANS**  
Westland

## Voc-Tech Issue Is Examined

**EDITOR:**  
The proposed building for skill and technical training of Livonia School District residents, once constructed, would soon become

## READERS' FORUM

Letters must be limited to 300 words. Letters must be signed, with the writer's address. Names will be withheld only at the writer's request and for good cause. Please type or write plainly. The editor reserves the right to reject unsuitable letters.

inadequate because the "curriculum for the proposed school was the vaguest area studied by the groups." (This quoted statement appeared in the Livonia Observer weekend issue of Feb. 20-21.)

The largest vocational-technical-in-depth program in the area (Detroit) is in continuous declining value to the taxpayer due to supervisory deficiencies and its housing division's reluctance to implement suggestions of need from the skilled trades and technical teachers who would use the facilities.

The practice of providing any amount of space without having carefully determined the needs and requirements for fulfillment results in terrific waste of money and enthusiasm and talent.

Such practices caused all the journeyman trades teachers, including this writer, to leave the well known Wilbur Wright Vocational High School and Technical Institute. Some have come into the Livonia school system. Academic administration of vocational facilities and the loss of industry training cooperation programs also contributed.

To justify the most expensive of school buildings and equipment for bona fide vocational and technical programs, there must be jobs waiting all graduates on the following Monday. This teacher-coordinator can provide when backed by complete facilities and administrative cooperation. Nothing less will suffice.

Complete proposals should be published before election day.

**LEOW WALLACE**  
Livonia

## Rips Kurtzell Industry Plan

**EDITOR:**  
I have just read of Councilman Glen Kurtzell's proposal to the Garden City City Council. As a property owner in Garden City, to say that I am appalled and aghast at his proposal is an extremely mild statement.

(EDITOR'S NOTE-Councilman Kurtzell proposed that the city form an economic development commission to promote development of property in the city's industrial park.)

There are a number of factors Mr. Kurtzell has failed to take into consideration, and I would suggest to him and any one else approving of his proposal to consider all facets of this situation well before giving full approval.

1-The Campbell Development Co., a leader in in-

dustrial construction, design and sales, is a very large, international company. It has a well balanced and aggressive sales organization capable of not only drawing up a competent brochure, but also of financing it out of petty cash.

2-The location and lack of easy access roads are the principal reasons for the failure of this industrial park. We only have East Road fronting as a main thoroughway. The traffic is simply too heavy and fast. Venoy Road cannot even be considered due to its condition at times.

3-The lack of adequate public transportation. This fact prevents many small companies from coming into Garden City.

4-Our city tax rate of \$16 per \$1,000 of assessed valuation is not conducive to industry entering Garden City. Nearby communities on two or three main roads have a tax rate of at least \$3 per \$1,000 less, making them more attractive to industry.

5-Selling price of land. I do not know or care what these sites are selling for. I do know the Campbell Development Co. is a profit-making organization. It has the ability and know-how.

**FRANK MANGOLD**  
Garden City

## Don't Ignore The Losers!

**EDITOR:**  
I am writing in regard to the recent spelling contest Garden City elementary students have been participating in. They have been doing a tremendous job. But they are discouraged because the second and third place winners get no recognition, such as a dictionary or even a small certificate for their effort.

My nephew came in second in the contest and is very disappointed because of a lack of recognition for his efforts.

Couldn't the Garden City Board of Education at least present them with a small written document or certificate if a miniature dictionary isn't possible? Last year many dictionaries were distributed and it encouraged many of that group level.

Don't disappoint our students but praise them for their efforts and I'm sure we'll get better results.

**CONCERNED**  
Garden City

## Why Pay To Use Dump?

**EDITOR:**  
The City of Livonia is well known for its stand on pollution, for example, the Rouge River cleanup sponsored by the Livonia Citizens. This is all very commendable.

My question is, if Livonia is so concerned about pollution, why then must the citizens pay to use the dump?

It seems to me that it would be a lot easier to dump it in an open field than pay to have it gotten rid of at the proper facility. Also you wouldn't have to have the inconvenience of transportation to and from the dump, only the inconvenience of having garbage laying around.

Also I hope you will understand that even though others things have been done about pollution, this might be a suggestion for lifting the price on garbage and creating a positive attitude among the citizens towards pollution control.

**DEBBIE WALKER**  
Livonia

(EDITOR'S NOTE: Garbage collection, like other city services, costs money and somebody must pay for it. Residents now pay charges for residential collection, which are billed with water and sewer charges. Residents pay the way of the city dump by their user fees, which pay for treating trash as required by state law. The city is now transporting garbage to a site in Northville Township because the landfill site was being filled up too fast.)

**SMORGASBORD**  
EVERY  
WEDNESDAY  
NITE  
AT THE  
Hillside Inn  
6100 Plymouth Road  
Plymouth  
481-4000

Now, complete Homeowners Insurance protection with coverages designed to meet your exact personal requirements.

If you own a home or vacation home in Michigan or rent a home or an apartment, or live in a condominium or a co-operative... You should call AAA.

**GROUP INSURANCE COMPANY OF MICHIGAN**



**LIVONIA**  
32415 Five Mile Road  
427-5700

**PLYMOUTH**  
798 Pennington Avenue  
453-5200

**FARMINGTON**  
23334 Farmington Road  
476-7000

**WESTLAND**  
434 South Wayne Road  
562-5100

**LATHRUM VILLAGE**  
26026 Southfield Road  
357-5300

**Printing While-You-Wait**  
FROM YOUR ORIGINAL

- LETTERS
- PAMPHLETS
- FORMS
- RESUMES
- BROCHURES
- STATIONERY
- CATALOGS
- MULTI PAGE BOOKS

**KWIKIE DUPLICATING CENTERS**

**SOUTHFIELD**  
28810 Telegraph Rd.  
1 Mi. South of 9 Mile Rd. 1 Mi. E. of Farmington Rd. 1 Mi. East of Wayne Rd.  
Phone: 444-5000

**FARMINGTON**  
32000 Grand River Ave.  
Phone: 476-0100

**LIVONIA**  
34723 Plymouth Rd.  
Phone: 422-1000

Dr. & Mrs. Oscar Sorenson, Rochester, Talk About Electric Heat... and how it protects antique furniture in their Wedgwood Museum.

**"...electric heat gives us that uniformity that we need."**

Days, Nights. Fall, Winter, Spring. Electric heat is always just right for people, too! Send us your name and address. We'll prove it.

Name \_\_\_\_\_  
Address \_\_\_\_\_  
City \_\_\_\_\_ Zip \_\_\_\_\_  
160 Service Bldg.  
2000 Third  
Detroit, Mich. 48226

**EDISON**

Now...Health Insurance takes on a new shape!

**NEW DIMENSIONS In Health Insurance**

Woodmen Accident and Life now offers you a whole line of unique health insurance plans. These modern forms of protection have each been carefully shaped to fit specific needs:

- Hospital-Surgical-Medical Expenses
- Disability Income
- Income to Supplement Social Security
- Major Medical Expenses
- Mortgage Payment Protection

There's even a plan that pays you to stay healthy! Call me for a no-obligation look at how "New Dimensions In Health Insurance" can mean a lot to your future. It could be the best thing you've done for your good health in a long time!

**BRUCE F. MIRTO**  
DISTRICT MANAGER  
903 WING STREET  
PLYMOUTH  
453-8901 OR 455-2528

Representing  
**WOODMEN**  
ACCIDENT AND LIFE  
THE FINE MIRTO AGENCY  
A NATIONAL CORPORATION

**Mr. Beef Inc.**  
51000 Plymouth Rd.  
Livonia

"The Best Beef in Town"  
CALL  
261-4800  
261-4871

**The Mail**

**SATURDAY, MARCH 6**  
WA-NO-SU District  
**CAMPFIRE GIRLS**

See all 4 program levels in the Campfire organization — Blue Bird 7-8 year olds, Camp Fire Girls 9-11, Junior H 12-13, Horizon Club 14-17, displays in arts, crafts, camping and physical fitness.

**SUNDAY, MARCH 7 - 16**  
Semi-Annual  
**SAM FIELD**  
**ART & CRAFT SHOW**

Featuring over 1,000 paintings by area artists. Demonstrations in portrait, easel, acrylic painting, potter, glass blower, sculptress.

**ST. JOHN'S**  
63 STORES AND SERVICES



# Ford Blasts Griffin On Vietnam War Stand

WASHINGTON, D.C. Congressman William D. Ford (D-Taylor) assailed Michigan Sen. Robert P. Griffin, for what Ford termed "pious platitudes" in defending President Nixon's war policy in Southeast Asia.

Griffin charged on Wednesday that the Democrats were "trying to make political capital out of the war," and added, "When the nation's security is involved, people expect politics to step at the

water's edge. It undermines our efforts at the Paris peace talks and leaves our prisoners of war high and dry."

FORD, ONE of the co-sponsors of the legislation to withdraw all American troops from Southeast Asia by the end of this year, charged that it was Griffin and other Nixon defenders, not the Democratic opponents of the war, who are playing politics.

"It is all very well for

Nixon's messenger boys to blindly defend their leader's actions," Ford declared.

"But it is going a little too far when Griffin tries to pin a political label on men who are sincerely trying to end this nation's tragic entanglement in the affairs of Southeast Asia."

"Pious platitudes and patriotic prattle cannot hide the fact that the President has ignored the constitution, ignored the will of congress

and ignored the obvious wishes of the American people. He has taken it upon himself to invade any country he wants to, under the ridiculous guise of 'protecting' our troops already in Vietnam."

Ford whose district includes Westland and Garden City, also rapped Griffin for his remarks about the Paris peace talks and Americans held prisoners in Southeast Asia.

"His sudden concern over the peace talks comes a little late," Ford asserted. "Where was his concern during the seven-month period when the President didn't even bother to appoint a negotiator to our chief spokesman at the talks?"

"The prisoners - of - war issue is the phantasm of all. We have already had too many people just talking about the plight of our boys who are held by the communists. Everybody except the President and Michigan's junior senator seems to understand that the only way we can get them home is to bring all our boys home."

Ford cited recent nationwide polls showing that 73 per cent of the American people favor a complete withdrawal from Southeast Asia by the end of this year.

"We have long since fulfilled any obligation we had to the people of Vietnam," Ford declared.

"We have fulfilled it with more than \$130 billion of our nation's treasure. How far does Sen. Griffin expect us to go? How many more dead Americans does he want? How many more billions does he want to spend? How long does he want us to continue

ignoring our own problems? When does he want to start solving the problems of inflation, unemployment, crime, housing, decaying cities, pollution, education and poverty?"

"Loyalty to one's party and one's President may be a fine

thing. But the time has come to put loyalty to America first. I call upon Sen. Griffin and the Republican leadership in congress to join with me and other members of congress, in both Houses and parties, to demand that President Nixon bring our boys home."

## License Denial Is Urged

WESTLAND The Friend's Bar in Westland found out Monday that it has no friend in the city council.

The council unanimously agreed to recommend to the Michigan Liquor Control Commission that the liquor license of the bar's owner not be renewed.

The bar's license comes up for its annual renewal May 1. The council's action came

after the recommendation for denial was issued by Mayor Eugene McKinney, who cited the "large history of problems emanating" from the tavern at 37406 Ford at Newburgh.

The mayor reminded the council that he ordered the closing of the bar the previous week after the Wayne County Health Dept. found 17 health violations in the building.

Although the LCC had the authority to renew or deny licenses, it usually follows the recommendation of the local community.

## Nickel Cars

New York City's Transit Authority has ordered 250 new cars of nickel stainless steel for the metropolis' subway system. The majority of the cars are scheduled to be delivered in 1971.

## Realtor Dies In Auto Crash

WESTLAND Funeral services were held Saturday morning for Rex Parrish, director of the commercial and industrial division of Real Estate One. Parrish, of 33831 Arrowhead, Westland, died Feb. 23 in an auto accident on Plymouth Rd. near Grandmont in Detroit. His auto went out of control and struck a

telephone pole, police said.

Parrish headed his own real estate firm before joining the Elsen Realty three years ago as head of its industrial and commercial division. The firm last year merged with three others to form Real Estate One.

He served as vice president of the Detroit Real Estate Board and first chairman of

the board's commercial and industrial division. Parrish was also a member of the Plymouth Rock Lodge No. 47 of the F. & A. M.

He lived in Westland since 1958.

Parrish, 43 at the time of his death, was buried in Riverside Cemetery following funeral services at the Schrader Funeral Home, Plymouth.

He is survived by his wife, B. Joanne; mother, Mrs. Irma Parrish of Detroit; four sons, Michael Rex, Brian Lynn, Kim Gregory, and Randy Lee; two daughters, Ellen Sue and Marilyn Jo; three sisters, Mrs. Gail Atkinson of Plymouth; Mrs. Janet Young of Detroit, and Miss Mary Ann Parrish of Detroit; and a brother, Gerald of Westland.

# Alberts WESTLAND CENTER ONLY! GREAT RE-MODELING SALE!

Starts Thursday - March 4 - 10 a.m. to 9 p.m.

## SAVE AS MUCH AS 50 to 80%

LISTED HERE ARE BUT A

FEW OF THE EXCITING VALUES

### TREMENDOUS COAT SAVINGS

Stylish! Smart!

FUR TRIMMED COATS Reg. \$200 **\$39** UP

Rabbit Trimmed!

FAKE PERSIAN JACKETS Reg. \$35 \$50 **13<sup>88</sup>**

Warm! Wonderful!

UNTRIMMED WOOL COATS Reg. to \$80 **\$9** UP

Rain or Shine!

GROUP of NOW RAIN COATS Reg. \$20-\$40 **\$5** UP

### ROBES AND ACCESSORIES

Warm and Cuddly!

LONG & SHORT ROBES Reg. to \$30 **\$4<sup>99</sup>** UP

Nifty!

HAND BAGS Reg. to \$15 **\$2<sup>99</sup>**

### DRESSES & PANTSUITS

Dazzling! Fashionable!

STYLISH PANTSUITS Reg. to \$36 **\$5** UP

Jumping! Lively!

GREAT JUMPSUITS Reg. to \$36 **\$5** UP

Many Styles! Many Colors!

WANTED DRESSES Reg. to \$26 **\$5** UP

### SPORTSWEAR "WOW!"

Pull-overs! Cardigans! V-Necks!

SUPER SWEATERS Reg. \$10-\$12 **4<sup>99</sup>**

Fit 'N' Flare!

SLACKS Reg. \$10 **6<sup>99</sup>**

Kicky Not Kooky!

KNIT VESTS Reg. \$10 **4<sup>99</sup>**

Many Styles and Colors!

SPIFFY SKIRTS Reg. \$12 **3<sup>99</sup>**

Way-out!

NOVELTY VESTS Reg. \$8 **1<sup>99</sup>**

STORE HOURS: MONDAY THROUGH SATURDAY 10 a.m. to 9 p.m.; SUNDAY 12 to 5 p.m.



# Old Home Ties Fall Before Expressway

By MARGARET MILLER  
Herald Staff Writer

Two houses that sit side-by-side on the north side of Schoolcraft Road in Livonia. House numbers 31501 and 31511.

For more than a decade, they embraced the activities of two families, saw five young people grow to adulthood, watched the changing scene along an over-burdened traffic route.

The houses no longer are next-door neighbors, although both are still Livonians. There's an expressway coming through the old neighborhood soon.

So August Gaubis, a widowed painter, has moved his ranch home, built in 1931, a little less than a mile north to 14734 Bainbridge.

And Mr. and Mrs. Dawson Gilmore have taken their two-story home, vintage 1937, a mile south to 11415 Denne.

BESIDES PARTING with neighbors of years' standing when they moved out to make way for the coming Jeffries Freeway, they left behind well-landscaped front yards and acreage stretching into woodland from their back doors.

But the Gaubis and Gilmore houses are keeping home ties better than many of the erstwhile Schoolcraft buildings.

Many of their neighbors' have been sold to the state, then to building movers. These have taken longer trips, averaging six miles, to new lots. One was moved 70 miles away.

As many more houses have felt the crushing blows of the bulldozer. For many owners displaced by the Jeffries, razing the old home seemed the best solution.

AFTER GOING through the throes of moving a house, Gaubis and Mr. and Mrs. Gilmore aren't quite sure these others weren't right.

Sentiment certainly entered into both decisions to move the homes. The Gilmore had built their comfortable home; Gaubis supervised the building of his and did a lot of the interior work.

"You don't really make a quick decision to move the house," said Gaubis' son, Ted, who is helping his father get the house in shape in its new quarters.

"We'd known for several years the move would have to come. And the state gave us plenty of notice. Then there was the negotiation over the price, and then finally we heard about more houses being moved and decided to do it."

In the Gilmores' case, the decision to move came largely because they felt the state's price was too low for the value of the house.

TO COMPLY with Livonia law, both Gaubis and the Gilmores had to post a \$5,000 bond that will be forfeited if the house in its new surroundings can't pass final inspection a year from the day of the move.

"That's going to be a little rough," said Mrs. Gilmore as she surveyed the water and mud surrounding the home. "We did all the work ourselves when we first built the house, but we had to contract it this time to make the time limit. And now with all the rain..."

New basements are constructed for houses that are moved, and then the buildings are slid onto the supporting steel beams.

GAUBIS HAD TO LEAVE his breezeway behind, but



TWO HOUSES on Schoolcraft sit rather forlornly on blocks, awaiting a move to an area that won't be torn up for an expressway. (Observer photo by Maurie Walker)

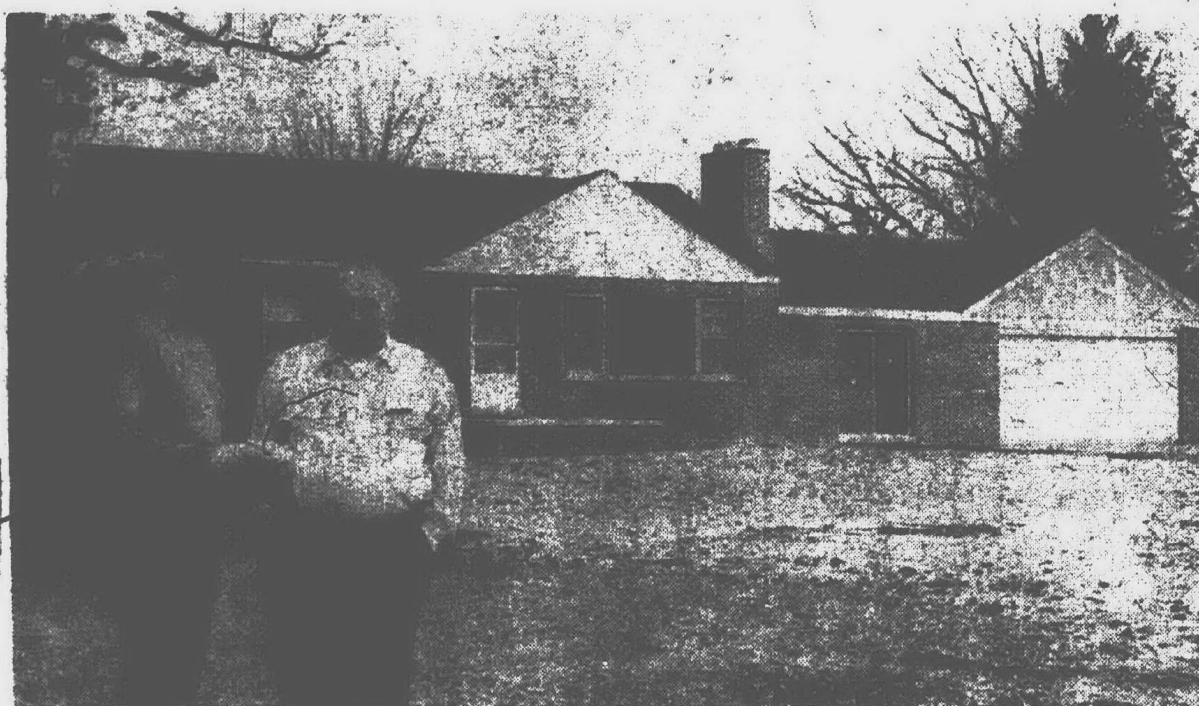

TED AND AUGUST GAUBIS are glad their home has found a new home. (Observer photo by Bob Woodring)

instead has an improved room between house and garage. A fireplace of rough stone was added there.

"It's been a challenge to make it a better house," said the widower.

The Gilmores, on the other hand, can't help regretting the loss of the recreation room they had before the move. As the house was originally, the ground sloped down in back, so the basement could have large windows. In its new location, the ground is level so that arrangement is no longer possible.

Both August and Ted Gaubis had high praise for Livonia regulations and the inspectors who enforce them.

"The rules are for the benefit of the house," the son said.

MOVING COMPANIES, such as Norwest Building Movers operated on a similar system in clearing buildings away from the south side of Schoolcraft to make room for the new expressway.

"We buy them from the state by the bidding system," said G. Russell, administrator for the firm. "Sometimes the bid is for a large group of houses, sometimes for two or three we particularly want."

Russell said the firm has moved between 150 and 200 houses along Schoolcraft and demolished about the same number in the 2½ years that the vacating of land has been in progress.

"We have properties we use as new sites for the houses we buy," Russell said. "We try not to go too far, because whenever we have to go under wires it costs money."

"And we'll sell a house at any stage, or else refinish it until it's ready for FHA approval."

BUT THOUGH the moving companies have handled more homes, the urge is still



MIKE WHORF

## Mike Whorf Visits March Town Hall

Mike Whorf, host of the award-winning radio program "Kaleidoscope," will be speaker for the Northville Town Hall program at 11 a.m. Thursday, March 11, in Northville High School, Eight Mile and Sheldon.

The well-known WJR broadcaster will headline the third program in the Town Hall's 10th anniversary series.

Single tickets will be on sale for \$5, and those wishing to reserve them should call Mrs. William Tucker, Northville.

WHORF ALSO will be guest of honor at a celebrity luncheon scheduled after the talk in Lofy's Restaurant, Ann Arbor Road at Lilly, Plymouth.

Luncheon reservations must be made by Friday, March 5, by calling Mrs. John Frew, Northville. The luncheon is \$3, and no checks will be honored if received after March 5.

THE SPEAKER, a native of Boston and an Air Force veteran, is producer, researcher and writer of the program heard at 11:10 a.m. and repeated at 9:10 p.m. Monday through Friday.

He joined WJR in 1964, and several months later became host of Kaleidoscope, which blends dramatic narrative with recorded music and sound effects.

Whorf, his wife, Barbara, and their four children live in Birmingham.

## Club To Celebrate 78th Anniversary

"The Pursuit of Happiness" is the topic chosen by Earl J. Hill for an address to the Woman's Club of Plymouth. The club will celebrate its 78th anniversary Friday, March 5, at 1 p.m., in the Plymouth Masonic Temple.

Hill is public relations representative for Consumers Power Company, Jackson.

The anniversary meeting is for members only.

Past presidents will be honored guests. They are Mrs. George Burr, Mrs. Robert Willoughby, Mrs. F.R. Hobeisel, Mrs. John Henderson, Mrs. Milton R. Laible, Mrs. Kenneth Hulsing, Mrs. Leslie Daniel, Mrs. David Wood, Mrs. George T. Bauer, Mrs. Richard Jones, Mrs. Marshall North, Mrs. Ray Barber, Mrs. Lawrence Becker and Mrs. Roswell Tanager.

Mrs. Eric E. Childs will be chairman for the day. Mrs. Jerry Williams, Mrs.



EARL J. HILL

Norbert Battermann, Mrs. Robert Gilmore, Mrs. Arthur Griebel, Mrs. James Jabara, Mrs. Erling Oyen, Mrs. James Person, Mrs. Robert Petersen and Mrs. Robert Van Meter will be tea table assistants.

## Course Is For Sitters

The Westland Jaycees Auxiliary is looking for local girls to enroll in its babysitting clinic. The classes will be held for six consecutive weeks beginning March 4, and continuing to April 8.

The course will be given in the auditorium of Westland Shopping Center, Wayne and Cowan Roads, from 7 until 8:30 p.m.

The program is for girls 16 and under, and there is no charge for the course.

Interested girls are asked to contact Mrs. Nevin Compton, 5941 N. Berry Street, Westland, 48165, as soon as possible. They may also register at the clinic's first session, although applicants will be accepted on a first come, first served basis.

By means of speakers and booklets, the girls will learn about babysitting safety, the care of children of different ages, and how a good sitter acts.

## 'Landscaping' Topic Of Meet

The Livonia Garden Club, No. 284, will hold its monthly meeting Wednesday, March 3, at 8 p.m., in the United

Methodist Church, 3000 St. Mile, Livonia. "Landscaping Your Home" will be discussed by Mrs. Nancy Jones.

A BACK VIEW of the Dawson Gilmore home as it used to stand on Schoolcraft.

## m.m.memos

It isn't that we take these church seasons lightly, but "What are you giving up for Lent?" always brings on quite a discussion at our house. This year was no exception.

One of our planlets thought it might be nice to give up practicing for Lent. Her sister then suggested giving up school.

"But Mother probably won't let us," they agreed.

They were right. And when the question was put to me, I thought maybe I could give up blowing bubble gum bubbles or water skiing or motor-cycle racing.

One of the girls and I finally settled on a real one. We'd give up sweets and snacks.

The man of our house put it another way.

"I'm going to give up 10 pounds," he announced.

But then he had another idea. "What I'd really like to do," he said, "is give up working."

"In that case," rejoined his daughter, "what I'd better give up is eating."

We'll have to take both those possibilities under consideration.

-Margaret Miller

## quick change for naked walls

Dress up your walls with a grouping from St. Clair Art Gallery. Select the art of your choice. Our experienced wall designer will be happy to assist you. Choose from hundreds of famous and contemporary artists such as DALI, CHAGALL, MIRO and BUFFET. Our gallery is resplendent with original oils, watercolors and signed lithographs. Call or visit your St. Clair Art Gallery now.

Groupings start at \$90.

ST. CLAIR ART GALLERY

28040 Joy Road  
Bet. Inkster & Middlebelt  
CA 7-1400 or 937-1144  
Daily thru Sat. 9-9 Tues. 9-5

## KITCHEN CARPET CLOSEOUT

ONE TIME ONLY!

IN-STOCK COLORS ONLY  
Examples of our low cost

yards	PRICE
25	\$128.70
30	153.44
35	179.18
40	205.92
45	231.66

INCLUDES SALES TAX PLUS INSTALLATION

36 MONTHS TO PAY

MASLAND "POLYPLUS" HERCULON KITCHEN CARPET RUBBER BACKED!

\$4.95 SQ. YD.

Installation guaranteed for life of carpet

ST. CLAIR Carpet of LIVONIA

28040 JOY ROAD, between Inkster and Middlebelt  
CA 7-1400 or 937-1144

To make your floor complete call CA 7-1400 for all appointments. No charge for home visits.

THROW RUGS 24' 48'



## Now You Can Go To Bat Against TV Ad Pitches

If you're tired of buying junior a certain cereal because it contains a toy parachute or sheriff's badge, here's your chance to fight back.

Robert B. Choate, chairman of the Federal Council on Children, Media and Merchandising, wants to formulate a code to regulate advertising pitches aimed at children over television.

Furthermore, he wants parents to help write it.

Backing the council's move, the Federal Commu-

cations Commission (FCC) has invited the public to comment by May 3 on present television practices directed at children.

CHOATE URGED housewives and professionals, as well as the children themselves, to write to the FCC, stating their opinion of today's commercial messages.

"The code is proposed to open up public debate on a subject where the viewer has been far too silent," he added.

"Today a child watching television receives 10 advertisements per hour on what to eat. A moderate watcher of children's television programs receives over 5,000 messages per year, primarily advising him to eat snacks, sweets and soda pops."

THE PROPOSED CODE would include these points: mandatory identification of ingredients and nutrients in foods advertised over the nation's airwaves; reduction in the advocacy of sugar; elimination of toys, gimmicks and bonuses to make a child select one food over another; restriction in the number of ads per hour of children's programming; prohibition of ads for drugs, medicines or vitamin pills during certain hours; separation of ads from program content; and establishment of a research center.

The Council on Children, Media and Merchandising, was formed in late 1970.

A chance meeting with a stocky, square-jawed friend more than 30 years ago opened a new world for Mrs. Amanda West of Livonia.

The friend was a French bulldog pup, and Mr. and Mrs. Ralph West just happened to see him on the street at the end of a leash when they were in the market for a pet.

"We'd never seen a dog like him - didn't know what kind he was," Mrs. West related later. "But the man exercising him told us a bit about the breed, and we wound up paying \$50 - a lot back in 1938."

IT WAS a good investment, for it was the beginning of a

## She Finds Frenchies Fine Champs And Pals

By MARGARET MILLER

mutual admiration society that for three decades involved the Wests with a long line of French bulldogs.

And from the succession of four-footed friends have come several champion dogs that now have won 19 purple and gold ribbons to denote best-of-breed awards in the top dog show of them all, the Westminster Kennel Club competition in Madison Square Gardens, New York.

Last month the current star of the West household, Ch. Ralanda Ami Pierre, better known as Pierre, took ribbon No. 19 at Westminster, keeping up a tradition that began in 1933 with Jo-Jo, more formally Bouquet Nouvelle Ami.

JO-JO WON best of breed eight times, and four times managed to place in the group of 10 breeds.

"It's a mixed-up group of breeds that also includes poodles and chows," Mrs. West said, "so when you get a place you feel it's very good."

"I've never been able to get a group award. I guess the Frenchies are not as popular as a breed as some others."

"But I never ask the judges why they didn't like my dog—I guess it's that they like the others better."

Other dogs that won at Westminster between Jo-Jo and Pierre are Ditto, Jackie, Francine, Holly and Michele. The last three, and now Pierre, are of the Ralanda Ami line, developed by the Wests and bearing both their names, Ralph and Amanda.

MRS. WEST has been the one who did most of the showing, even before her husband died two years ago.

"The first one I put in a show was a little female named Nonie," she said. "The people who sold her to us thought she should be shown and offered to do it for us because I knew nothing about shows."

"Then one day they called and said they were caught, short-handed and would I please take the dog to the show. I enjoyed it, so by the time we got Jo-Jo I really had my feet wet and was pretty interested in the whole field."

Over the years, the Wests' dogs have won 111 best in show awards in various competition and 495 group firsts. There have been so many best-of-breeds and group placings that Mrs. West has lost count.

She's also running out of space in her roomy Livonia home for all the loving cups and trophies garnered by her French bulldogs.

AMANDA WEST remains



MRS. AMANDA WEST poses Pierre in one of many loving cups he has won. (Observer photo by Bob Woodring)

loyal to that breed even though it hasn't yet won her the top prize.

"Frenchies are fine dogs for an apartment or an estate," she said. "They are good as house pets and also as watch dogs."

"They don't take a lot of grooming - short hair, you know - and the tails and ears aren't clipped; there's no mutilation."

French bulldogs come in either cream or the brown brindle color.

"I like the creams," Mrs. West said. "Their dark eyes show up so much better to me they just seem much better-looking dogs."

CHAMPION DOGS, Mrs. West is convinced, can't be kennel dogs.

"Ours are all pets—they get a lot of love and attention from the day they're born," she said. "I've never had a cross dog."

Mrs. West's dogs get a diet of chopped beef, chicken liver and steak.

"They won't eat dog food," she said.

This Livonian also has won some fame on her own as an owner-handler. Twice at Westminster she's been nominated for the award of owner-handler of the year.

She also does a lot of judging and is active in the Progressive Dog Club of Wayne County.

MRS. WEST still is aiming for the big prize at Westminster.

She expects to try again with Pierre, currently pictured on the standard illustration for his breed, as Jo-Jo was before him.

And Pierre's daughter,

### Hemmer Gets Appointment

Wilfred J. Hemmer has been appointed headmaster at Kingswood School, Cranbrook, an independent day and resident school for 425 girls in grades seven through 12.

**THE SHUTTER SHOP**

Free Estimates  
23225 Farmington Road  
Livonia 48150  
Call 481-9881

**CHRISTIAN BOOKS**

"Books for every need"

**TUNE IN**

**TO TODAY'S WORLD**

Personal Success  
Marriage Success  
Challenge of Change

30710 TEN MILE • FARMINGTON  
Open Mon. - Fri. 9:30 - 5:30 Sat. 9:30 - Noon • 474-7271

## 'Home Life' Club Topic

The Women's Education Junior-Senior Club will hold its monthly meeting Monday, March 2, at 8 p.m., in the basement of the Spirit Lutheran Church, 3900 Seven Mile, Livonia.

The program for the evening will be "Home Life." The speaker will be Henry Maurer, regional manager of the American Red Cross, Southeast Michigan Chapter. His topic will be "Emergency in the Home."

The club is raising money for its Schoolcraft College Scholarship Fund. Mrs. Ronald Rupert is in charge of this project.

EVERY DAY  
TUESDAY  
R.D. CONYON  
BUCK OPEN  
2330 Grand River  
EE 1-2560

**LIGHTING FIXTURES FOR THE HOME**

**MODERN WHOLESALE ELECTRIC SUPPLY CO.**

16378 Middlebelt Rd.  
Livonia  
421-2560 421-2551

HOURS: Daily 8-6  
Fri. 8a.m.-5p.m. Sat. 8-6 p.m.

TAKE LIFE EASY! Get more customers by putting Classified Ads on your sales staff now. Dial 522-0900!

**Mothers:** • Your Child's Precious Feet Are Your Responsibility

• THERE IS NO SUBSTITUTE FOR QUALITY AND CAREFULLY FITTED SHOES

• DOCTOR'S SHOE PRESCRIPTIONS CORRECTLY FILLED

**GABE SHOES**

FARMINGTON ROAD AT 12 MILE ROAD GR 6-3401

**HEWITT'S**

13230 MICHIGAN  
DEARBORN  
LI 3-1234

212 W. SIXTH ST.  
ROYAL OAK



for a fresh new approach to decorating magic, visit . . .

**the Hearthside**

Whether you prefer cheerfully casual or graciously formal American traditional interiors, you'll find unlimited ideas here at the Hearthside. Our complete room settings of famous Ethan Allen furniture are decorated and appointed with creative artistry, and given the touch of warm hospitality through the inspired selection of distinctive and unusual accessories! Our home decorating center offers a full selection of quality carpeting, drapery, upholstery fabrics and wall coverings . . . and our highly-qualified interior design staff is available for consultation without charge.

Michigan's Largest Ethan Allen Dealer

Open Mon. thru Fri. 10 A.M. to 5 P.M. Sat. to 5:30 Sunday 1 P.M. to 5:30 P.M. — For Browsing Only

15700 MIDDLEBELT ROAD • LIVONIA  
Just North of Five Mile Road  
PHONE 422-8770

**Bill Brown's**

Magnavox Home Entertainment Center

Factory Sponsored

**Magnavox ANNUAL SALE**

Not just a square box, but dramatic in design and superior in engineering! Mediterranean model 6286 has a Total Automatic System that always remembers to keep flesh tones natural, pictures sharp—automatically! And—its Ultra-Rectangular, Ultra-Bright 19" diagonal screen gives more viewing area, clearer pictures and fabulous life-like realism. UHF/VHF Remote control optional—also at big savings! Also in Contemporary and Early American styles, too. Your Choice!



Mobile pedestal base optional at extra cost

SAVE

\$30

NOW ONLY

**\$399<sup>50</sup>**

DEARBORN HTS.  
22344 VAN BORN RD.  
East of Telegraph  
LO 5-4600

Wouldn't You Rather Buy From a Full Service Dealer?

## SHAG IS KING at Rite Carpet

Now America's new generation of carpet fashion has fully arrived and Rite Carpet offers the largest selection of shags anywhere. You'll choose from names you know and trust -- LEES, WUNDA WEVE, CABIN CRAFTS, ALEXANDER SMITH, GULISTAN and many others. First Quality Always. You'll be amazed how low prices are at Rite Carpet. Here is just a small example as to how far your dollar will go at Rite Carpet where shag is king.

Choose your favorite and start enjoying your shag now!

- |  |                             |  |                             |
|--|-----------------------------|--|-----------------------------|
| <input type="checkbox"/> LEES, Polyester, Mosstones<br>Reg. 11.00      | NOW <b>\$5<sup>95</sup></b> | <input type="checkbox"/> LEES, Polyester, Autumn Tone<br>Reg. 11.00      | NOW <b>\$5<sup>95</sup></b> |
| <input type="checkbox"/> WUNDA WEVE, Nylon, Blue-White<br>Reg. 11.00   | NOW <b>\$4<sup>95</sup></b> | <input type="checkbox"/> LEES, Polyester, Greens<br>Reg. 11.00           | NOW <b>\$5<sup>95</sup></b> |
| <input type="checkbox"/> MILLIKEN, Nylon, Bronze Green<br>Reg. 7.00    | NOW <b>\$3<sup>95</sup></b> | <input type="checkbox"/> FALCON, Nylon, Moss<br>Reg. 7.00                | NOW <b>\$3<sup>95</sup></b> |
| <input type="checkbox"/> MILLIKEN, Nylon, Wild Persimmon<br>Reg. 7.00  | NOW <b>\$3<sup>95</sup></b> | <input type="checkbox"/> FALCON, Nylon, Green Mist<br>Reg. 7.00          | NOW <b>\$3<sup>95</sup></b> |
| <input type="checkbox"/> LEES, Polyester, Red<br>Reg. 9.00             | NOW <b>\$5<sup>95</sup></b> | <input type="checkbox"/> MILLIKEN, Nylon, Antique Gold<br>Reg. 7.00      | NOW <b>\$3<sup>95</sup></b> |
| <input type="checkbox"/> CORONET, Polyester, T. Green<br>Reg. 9.00     | NOW <b>\$5<sup>95</sup></b> | <input type="checkbox"/> ATLANTIC, Nylon, Rubber Back, Blue<br>Reg. 8.00 | NOW <b>\$4<sup>95</sup></b> |
| <input type="checkbox"/> EVANS-BLACK, Nylon, Willow Green<br>Reg. 7.00 | NOW <b>\$3<sup>95</sup></b> | <input type="checkbox"/> ATLANTIC, Nylon, Rubber Back, Rust<br>Reg. 8.00 | NOW <b>\$4<sup>95</sup></b> |
| <input type="checkbox"/> LEES, Polyester, Summer Green<br>Reg. 11.00   | NOW <b>\$5<sup>95</sup></b> | <input type="checkbox"/> CABIN CRAFTS, Polyester, Olive<br>Reg. 9.00     | NOW <b>\$5<sup>95</sup></b> |

PLUS MANY OTHER CHOICES NOT LISTED

7 MILE and MIDDLEBELT

Across from Livonia Mall  
DAILY 9 to 9, Tues. Wed. 9 to 6

REVOLVING CHARGE

BANK TERMS

CAN'T COME IN?  
phone

**476-8360**

Our carpet specialist will call at your home with samples, no cost or obligation.





MRS. PATRICK W. TOUHEY  
(Mary Jill Allison)

## Mary Jill Allison Weds P.W. Touhey

Mary Jill Allison and Patrick W. Touhey were united in marriage in an evening ceremony Jan. 22 in the chapel of the First United Presbyterian Church of Plymouth.

The bride is the daughter of Mr. and Mrs. Frank Allison of Plymouth and granddaughter of Mr. and Mrs. E. J. Allison and Mrs. J. W. Blickenstaff and the late Mr. Blickenstaff.

Mr. and Mrs. William Touhey of Plymouth are parents of the bridegroom.

DR. HENRY WALCH heard the couple's vows.

Given by her father in marriage, the bride wore an off-white linen princess-style gown with lace bands inserted from shoulder to hem. Matching lace trimmed the headpiece that held her fingertip veil, and her flowers were pink rosebuds, small white mums and baby's breath.

Katherine Clendening of Metamora was the bride's only attendant. She wore a cranberry velvet jumper with a white crepe blouse and carried red rosebuds, white carnations and baby's breath.

JAMES GEARN of Plymouth was best man and the ushers were the bride's brothers, John and Jim Allison.

Mrs. Allison chose a pale green silk and wood dress for the wedding and dinner reception at Hillside Inn. Mrs. Touhey wore pink lace.

The newlyweds honeymooned at Cocoa Beach, Fla.

## Pamela Bar Bride Of William Jacobs

Rosedale Gardens Presbyterian Church of Livonia was scene of the Feb. 19 double-ring wedding of Pamela Bar and William C. Jacobs.

The bride is the daughter of Robert Bar of Westfield Avenue, Livonia, and the late Mrs. Helen Bar. Mr. and Mrs. William R. Jacobs of Martin Avenue, Livonia, are parents of the bridegroom. The Rev. Arthur Beumler officiated.

honor. Her gown had a purple velvet skirt and lavender bodice, and she carried lavender daisy mums.

The bridesmaids, Karen and Nancy Jacobs, wore similar gowns in cranberry and pink and dark and light blue and carried matching daisy mums.

Mike Kane was best man and the ushers were Jim Harder and Jim Dornbrock.

The bridegroom's mother wore a beige dress for the wedding and church reception for 250 guests.

The new Mrs. Jacobs is a graduate of Schoolcraft Community College. Her husband graduated from Bentley High school and has served in the U.S. Army. They will make their home in South Lyon.

ESCORTED down the aisle by her father, the bride wore a white taffeta floor-length gown with sheer organza sleeves and alencon lace trim. Her floor-length mantilla matched the gown, and her flowers were white daisy mums.

Karen Kuss was maid of



MR. AND MRS. WILFORD BIDWELL

## Couple Honored By 200 Guests

Almost 200 guests were on hand at the Masonic Hall in Farmington to honor Mr. and Mrs. Wilford Bidwell of Onago Street, Farmington, on their 50th wedding anniversary, Feb. 20.

The open house and dinner were given by their nine children and grandchildren. Their children are Helen and Shirley Bidwell, who live at home, Mr. and Mrs. George Bidwell, Mr. and Mrs. Albert (Hilda) Washburn and Mr. and Mrs. Norman (Lorraine) McLeod, all of Farmington; and Mr. and Mrs. Howard (Edith) White of Novi, Mr. and Mrs. Herbert (Esther) Klein of Howell, Mr. and Mrs. Leroy Bidwell of Union Lake, and Mr. and Mrs. Daniel (Mary) Jones of Detroit.

THERE ARE 23 grandchildren and one step-grandson. All were at the party, except for a grandson, Pvt. Kenneth Washburn, U.S. Army, who left for Germany the day before the party.

Also attending were many of Mr. Bidwell's brothers and sisters, including his twin sister, Mrs. Agnes O'Rourke of Pontiac, Mrs. Helen Reiner of California, Mrs. Louise Bowers of Howell, Mrs. Esther Lane of South Lyons, Mr. and Mrs. Howard Bidwell of Bay City, and his sis-

ter-in-law, Mrs. Doris Bidwell of South Lyons.

Mrs. Bidwell's brother-in-law and sister, Mr. and Mrs. Horace Barrett of Belleville, were able to attend. Another sister, Mrs. Lottie Barber, and a brother, Guy McLaughlin, were unable to attend because of illness.

Mrs. Bidwell came from a family of 12, and Mr. Bidwell had nine brothers and sisters. They grew up in the South Lyon area.

THEY HAVE lived in Farmington for the past 42 years, in their present home for 38.

Earl Teeples, township supervisor, was at the party and presented the couple with a framed letter of congratulations. They also received congratulations from President and Mrs. Richard M. Nixon, vice-president and Mrs. Spiro Agnew, Gov. William Milliken, former President and Mrs. Lyndon B. Johnson and Rep. Jack McDonald.

### New Voice

Bradley Alan Myers, third son of Mr. and Mrs. Walter Myers of Hartsooth Street, Plymouth, has been welcomed home by his two brothers, seven-year-old Jeffrey and Steven, one.

Bradley was born Dec. 3. His grandparents are Mr. and Mrs. Roy Yeager of Plymouth and Mr. and Mrs. Franklin Myers of Detroit.



BECKY ESPER

Mr. and Mrs. Raymond Esper of Violet Avenue, Farmington, announce the engagement of their daughter, Becky Jane, to Lawrence John Ott III, son of Mr. and Mrs. Lawrence J. Ott Jr., of Stonehouse Avenue, Livonia. The bride-to-be is a graduate of Our Lady of Sorrows High School and a junior in medical technology at the University of Michigan. Her fiancé graduated from Bentley High School, served three years in the U.S. Army and is employed by Blue Cross as a computer operator. They plan to be married May 28.



KAREN ANHUT

Mr. and Mrs. John W. Anhut of Woodcreek Farms, Farmington, announce the engagement of their daughter, Karen Coughlin, to Gregory Edward Kassab, son of Mr. and Mrs. Edward J. Kassab of Grosse Pointe Shores and Hillsboro Beach, Fla. The bride-elect is a senior at the University of Michigan and a member of Collegiate Sorosis. Her fiancé is a graduate of Western Michigan University, where he was affiliated with Sigma Alpha Epsilon. A summer wedding is planned.



MARY DOUGLAS

Mrs. Flossie Douglas of Fairfield Avenue, Livonia, announces the engagement of her daughter, Mary, to Emmanuel P. Micallef, son of Mr. and Mrs. Paul Micallef of Laurel Avenue, Livonia. The bride-elect is a 1969 graduate of Bentley High School and employed by the Bank of the Commonwealth. Her fiancé graduated from Redford Union High School in 1966 and is a Ford Motor Co. employee. The wedding date is June 25.



JOYCE WILLIAMS

Mrs. H. Curtis Williams of Valdosta, Ga., announces the engagement of her daughter, Joyce Elizabeth, to Lt. Richard Dean Zella, son of Mr. and Mrs. John J. Zella of Marion Street, Redford Township. The bride-elect, also the daughter of the late Mr. Williams, attended Valdosta State College and is employed by the First National Bank in Valdosta. Her fiancé graduated from Catholic High School in 1963 and General Motors Institute in Flint in 1968. He is a member of Theta Xi fraternity. He now is an instructor pilot in the U.S. Air Force, stationed at Moody base in Georgia. They plan to be married March 20.



DEBI COPLEY

Mr. and Mrs. James Copley Jr. of Denby Avenue, Redford Township, announce the engagement of their daughter, Debi E., to John Radke, son of Mr. and Mrs. Harold Radke of Farmington. The bride-elect is a 1960 graduate of Redford Union High School and employed by Farmer Jack stores. Her fiancé graduated from Farmington High School in 1966 and is employed by State Fabrications, Inc., Farmington. Their wedding date is May 15.



MARY JANE LAMB

Mrs. Dorothy M. Lamb of Lakeland, Mich., announces the engagement of her daughter, Mary Jane, to Peter Allen Miller, son of Mr. and Mrs. Edward T. Miller Jr. of Ann Arbor, formerly of Plymouth. Miss Lamb is employed at Cap, Inc., Ann Arbor, as a receptionist. Her fiancé is employed at the Veterans Administration Hospital, Ann Arbor. A May 14 wedding is planned in St. Mary Church, Pinckney.



LINDA BICKLE

Mr. and Mrs. Richard I. Bickle of Kalamazoo announce the engagement of their daughter, Linda L., to Randall L. Adams, son of Mr. and Mrs. James Prisk of Twin Valley Court, Farmington. The bride-elect is a student at Western Michigan University. Her fiancé graduated from Farmington High School and WMU and is a salesman for the Keebler Co. in Kalamazoo. They plan to be married May 15.



LAURA FISCELLI

Mr. and Mrs. A. J. Fiscelli of Livonia announce the engagement of their daughter, Laura, to Kevin Burk, son of Mr. and Mrs. Harley Burk, also of Livonia. No wedding date has been set.



DIANA RICHARDS

Mr. and Mrs. Rudolph Richards of Inkster Road, Redford Township, announce the engagement of their daughter, Diana K., to Jerry A. Harris, son of Mr. and Mrs. Hailey Harris of N. Clements Circle, Livonia. The bride-elect is a 1969 graduate of Thurston High School and attended Western Michigan University. She is a secretary with William E. Booth Real Estate. Her fiancé is a 1967 graduate of Cooley High School in Detroit and a millwright apprentice. They plan to be married May 29.



SHARON SETTER

Mr. and Mrs. Robert Lewis Setter of Briarton Avenue, Farmington, announce the engagement of their daughter, Sharon Ann, to Donn A. Ulmer, son of Dr. and Mrs. Donald R. Ulmer of Howell. Both are seniors at the University of Michigan. The bride-elect will graduate in December with a degree in aerospace engineering and her fiancé, a member of Phi Delta Theta fraternity, will be granted a degree in electrical engineering in April. A May 22 wedding is planned.



GAIL KEEBER

Dr. and Mrs. Willard H. Keeber of Farmington announce the engagement of their daughter, Gail Elizabeth, to Frederick James Wurtsmith, son of Mr. and Mrs. Frank J. Wurtsmith of Royal Oak. The bride-to-be is a graduate of the Middlesex County Vocational and Technical Institute in New Jersey and is employed as a licensed practical nurse at Beaumont Hospital in Royal Oak. Her fiancé is a student at Oakland University and also employed at Beaumont Hospital. They plan an April wedding.



NANCY FITZGERALD

Mr. and Mrs. George Fitzgerald of Comstock Avenue, Livonia, announce the engagement of their daughter, Nancy Ann, to John Clifton McNeil, son of Mr. and Mrs. Robert McNeil of Grand Blanc, Mich. The bride-elect is a 1969 graduate of Stevenson High School and attends Michigan State University. Her fiancé is a 1970 graduate of MSU. They plan to marry May 29.

### Engaged

Mr. and Mrs. Joseph C. Friedel Jr. of Farmington announce the engagement of their daughter, Betty Ann, to William A. Mitchell Jr., son of Mrs. William Mitchell of Westerly, R.I., and the late Mr. Mitchell. The bride-to-be is a 1968 graduate of Michigan State University and teaches school in Stamford, Conn. Her fiancé is a graduate of Providence College in Rhode Island and employed by Telex Inc., of Cranston, R.I. A spring wedding is planned.



SUZANNE RICHARDSON

Mr. and Mrs. Wilfred F. Richardson of Wisconsin Avenue, Livonia, announce the engagement of their daughter, Suzanne Alice, to Roger W. Silverthorn, son of Mr. and Mrs. William Silverthorn of Yale, Mich. The bride-elect is a 1967 graduate of Franklin High School and she and her fiancé both are students at Alma College. They plan to be married June 26.

**Artiste**  
BEAUTY SALON  
AND WIG SALON

FOUR LOCATIONS TO SERVE YOU:

LIVONIA MALL • WESTLAND  
474-8844 • 425-8510

WONDERLAND • NORTHLAND  
427-1389 • 358-8888

Open Evenings.  
Appointments Not Always Necessary.

**Why?**  
get your permanent this week?

**WARD**

**988**  
Shampoo and styling included.

**is the lowest we can offer this reg. \$15.00 LaMour Stylette Permanent!**

Your Carol Brent Salon reduces the cost of hair elegance... long-lasting waves that actually improve hair texture. Phone today!

**\$1 off** Reg. price on any shampoo, cut & set-Monday, Tuesday or Wednesday!

Plymouth at Middlebelt Rd. GA 7-1600

Use your Wards Charge-All  
Appointments not always necessary.

**DRAPERY CLEANING**  
**100% GUARANTEED**  
**Ultra Tone**

Fold finishing — an exclusive process that corrects and prevents any fabric distortion — assuring uniformity of length and width by resizing all fabrics. Michigan's most modern and completely equipped drapery cleaners. Serving Metropolitan Detroit since 1928.

**BIRWOOD DRAPERY CLEANERS**

10444 FENKEL CALL 863-9423 TODAY

COMPLETE TAKE-DOWN & REHANGING SERVICES

**Portrait Studio**

★ PORTRAITS ★  
CHILDREN AND ADULTS  
• FAMILY GROUPS

• ENGAGEMENTS • PRE-WEDDING  
• EXECUTIVE PORTRAITS  
• COMMERCIAL • PASSPORTS  
• COLOR CHANGING WEDDINGS  
• INVITATIONS • COMMEMORATION

10 AM - 5 PM • 10 PM - 1 AM  
35100 WOODBINE CIRCLE FARMINGTON

**Portrait Studio**

★ PORTRAITS ★  
CHILDREN AND ADULTS  
• FAMILY GROUPS

• ENGAGEMENTS • PRE-WEDDING  
• EXECUTIVE PORTRAITS  
• COMMERCIAL • PASSPORTS  
• COLOR CHANGING WEDDINGS  
• INVITATIONS • COMMEMORATION

10 AM - 5 PM • 10 PM - 1 AM  
35100 WOODBINE CIRCLE FARMINGTON



**Schrader's**  
Home Furnishings  
"Since 1907"  
Two Locations to  
Serve You  
Marionville    Plymouth  
111 N. Center    825 Penniman  
349-1838    453-8220

# School Counselors Seek Clerical Help

**PLYMOUTH**  
Clerical help for school counselors may be a by-product of a report to the Plymouth school board Tuesday night.

Chumley, who described the normal work loads of

counselors, said the counselors are "100% behind modular scheduling" but they are apprehensive about the added scheduling work it will involve.

He estimated that it would take up to 45 minutes to make each schedule change and that the counselors have already handled 1,500 changes this year.

"COMPUTER programming is an incredibly complex and fast way to build a schedule, but it is a clerical nightmare," he said.

Schedule adjustments are often required when a student decides to enter the co-op program where he works part-time and attends school part-time. If a student does

not do well in a subject, he may have to change his schedule to avoid taking the next class in the sequence.

"If we are going to perform at the level that this board is going to demand, something has to be done to relieve us of this paper-work," Chumley said.

The board suggested it might be possible to relieve the counselors by employing students to help with basic clerical tasks.

**CHUMLEY ALSO** described how the six counselors see each senior individually in the fall to advise them on job opportunities, job training and colleges.

Sophomores and juniors also meet with their counselors to discuss their school programs and future plans.

The counselors also sponsor three evenings a year for parents from each class of students to visit with their child's counselor and ask questions about the school programs.

William Heath, one of two counselors at Central School, agreed they could use help with clerical work in order to free the two counselors for more individual counseling.

"We do feel it would be awfully nice to see all the students at least once," he said. "The best way to affect this change would be to increase the counseling staff or the clerical staff. It would save quite a bit of time."

**SIXTH GRADERS** are introduced to the counselors at the beginning of the school year when they are taken on a tour of the school and are told about the curriculum and extra-curricular activities, June Kastre, counselor at East Middle School said.

However, she said the average students often do not see much of their counselor again until eighth grade when they have to prepare their ninth grade class schedule.

In addition to investigating the possibility of more clerical help, she suggested the board consider the possibility of having elementary school counselors. These counselors would be in a position to deal with student problems at an earlier stage before they become more serious.

**Musicians' From PHS Move Up**

**PLYMOUTH**  
Eight soloists from among members of the Plymouth High School orchestra have qualified to participate in the state solo and ensemble festival March 27 at Flint.

To gain this honor they had to be rated "superior" in a comparable district event held recently at Schoolcraft College. Students who received that designation include these soloists:

Beverly Taylor, violin; Elaine Bennett, cello; Paul Albert, violin; Gabriele Klassen, violin; Libby Glover, bass; Mark Norfleet, bass; Margaret Lang, viola, and Kathy Stein, violin.

String ensembles that qualified were Carole Surratt and Bill Moehle, duet; Janis Shier, Jim Lee, Margaret Lang and Bill Moehle, quartet, and the septet of Kathy Stein, David Doty, Donna Folks, Lisa Toth, George Theos, Kevin Crutcher and Brian Pennybacker.

Second division ratings were gained by the duets of Paul Albert and Gabriele Klassen, and Bev Allen and Diane McKinley, plus these soloists:

Gail Murphy, violin; Debra Moore, viola; Carole Surratt, viola; Charles Wells, bass; Kathy Doty, violin; Carol Whitman, violin; Barb Smith, viola; David Doty, violin, and Kevin Crutcher, cello.

**Name Origin**

The expression "hors d'oeuvre" means "outside the work" and originally was used by architects to indicate outbuildings. France's chefs borrowed it to describe appetizers customarily served apart from a dinner.

**NEW!** 30 PADS  
**63¢**  
LIMIT 1  
38¢ VALUE  
**PUFFS**  
TISSUES  
200 sheets.  
**23¢**  
LIMIT 1  
79¢ VALUE  
**BORDEN'S**  
GLACIER CLUB  
ICE CREAM  
Half-gallon in choice of flavors.  
**49¢**  
LIMIT 1  
75¢ VALUE  
**ALKA-**  
SELTZER  
25 Tablets.  
**36¢**  
LIMIT 1  
88¢ VALUE  
**STYLE**  
HAIR  
SPRAY  
13 Oz. in regular, hard-to-hold, unscented.  
**39¢**  
LIMIT 1  
\$1.29 VALUE  
**VICKS**  
FORMULA 44  
COUGH SYRUP  
3 1/2 Oz. Bottle.  
**69¢**  
LIMIT 1

**3 1/2 Feet Tall**  
**GIANT LAMPS**  
40 to 45-inches tall in handsome styles to fit every decor. Matching shades have color trim or decorator touches. All have three-way switch.  
Colors include:  
• Antique Gold  
• Hammered Bronze  
• Corsa Green  
• Spanish Red  
**\$8.88**  
\$14.99 VALUES  
**FANTASTIC HOME DECORATOR BUY!**

**GIANT SIZE**  
RUGGED PLASTIC  
TRASH CAN  
32 gallon capacity with metal lock-lid handles. Extra sturdy to LAST. Avocado.  
REG. \$4.99  
**\$3.79**  
WE HAVE TRASH CAN LINERS, TOO.  
**FAST & LUSH**  
GRASS SEED  
Big five pound bag of mixed seed for a fast growing lawn. Covers up to 1,000 sq. ft.  
REG. \$1.39  
**93¢**  
CHECK OUR GARDEN SUPPLIES

**YOUR PET'S PLEASURE**  
90 DAY  
FLEA COLLAR  
Helps keep cats or dogs flea-free for up to 90 days. Comfortable and attractive.  
REG. \$1.99  
**\$1.29**  
**PLASTIC KITES**  
Keel guided kites are ready to fly in seconds. Wing span up to 48".  
REG. \$1.00  
**66¢**

**RUBBERMAID**  
TURNABLE  
Spinning shelf for use in cabinet, bath, on a table. Spins items right to you.  
REG. \$1.49  
**99¢**  
**RUBBERMAID**  
SHELF LINER  
Easy to cut & install. Lies flat, stays in place. Wipes clean. Choice of colors. 12" x 12-foot roll.  
REG. 99c  
**77¢**  
**DEEP CUT DISCOUNTS ON PHOTO ITEMS**  
**KODAK INSTAMATIC X-15**  
CAMERA OUTFIT  
Easier than ever to take pictures with aim & shoot ease. Uses cartridge film and new no-battery magicubes.  
REG. \$22.95  
**\$14.88**  
**POLAROID COLORPACK II**  
CAMERA  
Instant color or black and white prints. Easy loading and built in flash for cubes.  
REG. \$34.95  
**\$22.88**  
**\$5.49 VALUE, \$100**  
**POLAROID**  
COLOR FILM  
**\$3.69**  
**\$1.49 VALUE, C&K-125, 12-EXP**  
**KODACOLOR**  
FILM  
LIMIT 2  
**89¢**  
**REG. \$2.35, BOX OF 3**  
**SYLVANIA**  
MAGICUBES  
**\$1.09**  
**\$1.49 VALUE, BOX OF 3**  
**SYLVANIA**  
FLASHCUBES  
**88¢**

**FAMOUS BREARLEY**  
BATH SCALE  
Slim line styling, magnified lens dial, accurate and dependable.  
**\$3.88**  
SEE OUR DIET AIDS DEPARTMENT  
**SET OF 6**  
PLASTIC HANGERS  
Set of six clear plastic hangers with metal hooks. Gold, pink or avocado.  
REG. 79c  
**59¢**  
**A BEST SELLER!**  
ELECTRIC  
ALARM CLOCK  
Smart triangular shape on a petite alarm that fits anywhere. Accurate, dependable, by Ingraham.  
\$3.95 VALUE  
**\$2.44**

**BOX OF 3**  
GOLF BALLS  
Bob Roseburg signature balls for long drives, accurate puts.  
REG. \$1.79  
**\$1.00**  
**SEE OUR WIDE SELECTION OF SPORTS AND GAME EQUIPMENT**  
**BASEBALL BATS**  
Assortment includes choice of hard or softball bats in regulation sizes.  
REG. \$2.29  
**\$1.77**  
**REG. \$6.99, FRANK HOWARD**  
COWLING  
FIELDER'S GLOVE  
**\$4.97**  
**LONG SLEEVE**  
SWEAT  
SHIRTS  
Men's in sizes small, medium, large and extra large. Choice of colors.  
REG. \$3.99  
**\$2.99**

**ARTIST OF THE MONTH**  
RECORD SPECIALS  
12" stereo LP's starring the most with-it artists-of-the-moment.  
Selections include:  
JACKSON 5  
SHOON & GARFUNKEL  
KINGS  
SHARKEY ROBINSON  
THREE DOG NIGHT  
BLEND SWEAT & TEARS  
\$5.95 VALUE  
**\$3.33**

**SUPER**  
drug stores  
**America's Fastest Growing Drug Store Chain**  
PRICES GOOD THROUGH SATURDAY, MARCH 6. OPEN 7 DAYS A WEEK  
We reserve the right to limit quantities. Copyright, 1971, SuperRx Drugs, Inc.  
**240 N. Main Street**  
Plymouth, Michigan  
(Next to Kroger)  
**Phone 453-6860**  
Monday thru Saturday, 9 a.m. to 9 p.m.  
Sunday, 10 a.m. to 7 p.m.

**\$1.49 VALUE, 7 OZ.**  
BAN  
SPRAY  
DEODORANT  
**79¢**  
**\$1.00 VALUE, 8 1/2 OZ.**  
GLEEM II  
TOOTHPASTE  
LIMIT 1  
**63¢**  
**\$1.99 VALUE, 7 OZ. CAN**  
LYSOL  
SPRAY  
**73¢**  
**\$1.49 VALUE, 10 OZ. BOTTLE**  
JOHNSON'S  
BABY OIL  
**88¢**  
**REG. 43c, 12 OZ. BOX**  
MR. BUBBLE  
BUBBLE BATH  
**33¢**  
**\$1.29 VALUE, 14 OZ. BOTTLE**  
LAVORIS  
MOUTHWASH  
**69¢**  
**\$1.83 VALUE, BOTTLE OF 100**  
EXCEDRIN  
TABLETS  
LIMIT 1  
**99¢**  
**\$2.95 VALUE, FOAM IN**  
MAGIC MOMENT  
HAIR COLOR  
**\$1.83**  
**\$1.99 VALUE, CHOICE OF COLORS**  
MAYBELLINE  
ULTRA-LASH  
**67¢**  
**REG. 99c, PULL ON PLASTIC**  
BABY PANTS  
4 PACK  
**59¢**

**SUPERX WANTS YOU TO COMPARE**  
25 VALUE PRINTS  
FROM ORIGINAL KODACOLOR  
ROLL OF FILM...  
PLUS SMALL DEVELOPING CHARGE  
**18¢**  
**\$2.15 VALUE**  
25 EXPOSURE  
SLIDES OR MOVIE FILM  
**\$1.39**  
REPAIRING AND REPLACEMENT  
BATTERIES AVAILABLE AT  
OUR PRESCRIPTION COUNTER

**A & A GULF**  
• TUNE UPS  
• REPAIR ENGINES  
• BRAKES  
• TRANSES  
307 Woodward  
Plymouth 453-8040





**ARAB SPEAKER** — Schoolcraft College's Organization of Arab Students last week heard Sameer Ibrahim (center) of the OAS at Wayne State University. Among the listeners were Bassam Rabah (left), of the Schoolcraft OAS, and Steve Devine. (Photo by Keith Sprague)

## Palestine State Is Demanded

The Middle East problem will remain unsolved until Israel is dismantled and the principle of Zionism abandoned, an Arab speaker told a club at Schoolcraft College last week.

Sameer Ibrahim, of the Wayne State University chapter of Organization of

Arab Students, addressed a meeting sponsored by the Schoolcraft OAS in the Liberal Arts Theater.

Ibrahim, an officer in the Committee Against U.S. Intervention in the Middle East, said the goal of the Palestine Liberation Movement is establishment of a democratic

state in which Jews, Moslems and Christians can live with equal rights.

Ibrahim charged that Israel relegates non-Jews to "second or third class citizenship." The PLM, he said, will never lay down its arms until its members can go back to their Palestine homes.

## Local Commissioners On County Task Units

The three commissioners who represent Observerland on the Wayne County Board — Richard Manning, of Redford, John J. McCann, of Livonia, and James R. McCarty, of Westland — have been assigned new duties in the plan to make county government more effective.

They have been assigned to the two task forces to study county priorities and goals and to weigh regional issues.

In naming the two task forces, Chairman Robert FitzPatrick made good the promise he expressed in his inaugural speech when he succeeded Albert Zak to the top post.

MANNING and McCann have been assigned to the Task Force on Priorities and Goals, along with Joseph Young, vice chairman of the board who will chair the task force; James DeSana, of Wyandotte; Eugene A. St-

kora, of Detroit; and Frederick Yates, (Detroit D-9).

The Task Force on Regional Issues will comprise the county's delegation to the Southeastern Michigan Council of Governments.

This delegation consists of three commissioners — Chairman FitzPatrick of Detroit; Yates, and McCarty along with County Auditor Leonard D. Proctor, and the alternate SEMCOG delegates — Michael J. Reilly of Detroit, Thomas O'Rourke, of Detroit, Huey Ferguson of Detroit, and Bernard Hannus, the board's director of administration.

ANNOUNCING the makeup of the two forces, Chairman FitzPatrick said the objective of the Task Force on Priorities and Goals "is to improve the board's ability to be of service to the residents of Wayne County."

He asked the task force to develop specific programs

designed to obtain additional state and federal funds to help improve county services.

He also asked the Task Force to prepare detailed recommendations under three broad problem areas — state and federal legislation, reorganization of the county governmental structure and a program for adequate and stable revenues to finance county services.

In his charge to the Task Force on Regional Issues, FitzPatrick noted that "basic regional problems such as pollution, transportation, health and crime know no political boundaries and encompass every municipality in the region."

He strongly urged that the task force recommend ways in which Wayne County may advance solutions for regional problems, on the theory that is what is good for Wayne County will be good for the entire region.

## County Asks For Bite Of Income Tax Increase

Any increase in the state income tax should include a proportionate increase for

financially-pressed local governments, the legislative committee of Wayne County's Board of Commissioners has decided.

Gov. William Milliken has asked the Legislature to raise the income levy from 2.6 to 3.6 per cent for 1972.

Seventeen per cent of state income tax receipts are returned to local governments on a per capita basis. Counties get half the 17 per cent and pass on the other half to cities and townships on a per capita basis.

THE LEGISLATIVE committee recommended that the Board of Commissioners ask the Legislature to extend the same proportionate share to the additional one per cent if the income tax is raised.

If such an increase applied this year, Wayne County's share of the income tax revenue would rise from \$10.5

million to \$13.5 million, the legislative committee reported.

"It is only fair that counties share in the revenue resulting from any increase because the bulk of county expenditures is for services mandated by the state," explained legislative committee chairman Richard E. Manning, of Redford.

The legislative committee also recommended that the Board of Commissioners endorse a Senate bill which would extend the two-year terms of county commissioners to four years.

Under the proposal, only commissioners elected from odd numbered districts would be elected for four-year terms in 1972. That would result in only half the 26-member board standing for election at one time. Proponents argue this would establish better continuity from one term to the next.

## Club Collection To Aid Indians

Michigan Indians will have full Easter baskets, thanks to many Observerland residents.

The Easter "bunny" in this case, is the Western Wayne County Conservation Assn. and the private citizens who help their drive with gifts of clothing and such goods as canned hams, turkeys and chickens.

Frank Charuciel, club chairman, will collect gifts until April 1 at his home, 18845 Brentwood, Livonia.

Then he and other Conservation Assn. members will take them to the Holy Childhood Indian Mission School at Harbor Springs and to the St.

Ignace, area in the Upper Peninsula.

"We also need more help, both from sponsors and the public," said Charuciel.

## Negotiator Is Appointed

The Schoolcraft College Board of Trustees appointed Gerald Munro chief negotiator for the 1971-72 contract for office personnel in the college.

E. Frederick Peterson Jr., business manager, was appointed to assist Munro in the negotiations.



# THE FIRST WITH THE MOST!

**.Weekly Features**  
**.Discount Prices**

**Store Hours!** Open Daily 9a.m. to 9p.m.  
Saturday 9a.m. to 9p.m.  
Sunday 10a.m. to 5p.m.

WE RESERVE THE RIGHT TO LIMIT QUANTITIES.  
NO SALES TO DEALERS.  
PRICES EFFECTIVE THROUGH MONDAY,  
MARCH 8, 1971.

We Accept Welfare Orders  
and Gov't. Food Stamps

BI-LO SELECTED BEEF

## Rib Steak

# 88¢

LB

¼ PORK LOIN SLICED INTO

## Pork Chops

# 59¢

LB

BI-LO SLICED

## White Bread

# 19¢

LB 4-OZ LOAF

ALL GRINDS

## Hills Bros. Coffee

# 3<sup>17</sup>/<sub>8</sub>

LB CAN SPECIAL BUY

BI-LO OR SPRINGDALE

## Grade 'A' Large Eggs

# 45¢

DOZ

BI-LO 2% LOWFAT OR HOMO

## Gallon Milk

# 89¢

GAL CTN

WHOLE FRESH

# Fryers

# 25¢

LB



SHANK PORTION

## Smoked Hams

# 39¢

LB



## Roasting Chickens

# 39

ALL FLAVORS

## Canned Faygo Pop

# 8¢

12-OZ CAN SPECIAL BUY



## Hawaiian Punch

# 29

WHITE OR ASSORTED COLORS

## Kleenex Tissue

# 18¢

200-CT BOX SPECIAL BUY



## Orange Juice

# 28

REGULAR OR SUPER

## Modess

# 66¢

40-CT PKG SPECIAL BUY



## Cream Cheese

# 25

6 X 7 SIZE

## Vine Ripened Tomatoes

# 10¢

EACH



**MARCH CLEARANCE SALE**

AT

**INDEPENDENT FLOOR COVERING**

Westland: 920 E. Wayne Road  
729-6200

**UNITED TAE KWON DO Inc.**

34447 FORD RD

Westland

**SANG KYU SHIM**

Master Instructor

7th Degree Black Belt

For information, Call:

729-3020

**OVER 30,000 SQ. YDS. OF CARPETING — READY FOR IMMEDIATE INSTALLATION**

★TOP BRAND QUALITY MILLS  
★EXPERT INSTALLATION  
★GUARANTEED WORKMANSHIP

OUR LOW, LOW PRICES WILL FLOOR YOU!

**BRYANT WALKER CARPETS**  
23488 FORD ROAD  
427-6160



## S'craft Gym Has Growing Demand

The growing demand on the physical education facilities at Schoolcraft Community College resulted in the board of trustees requesting a study to be made on keeping the facilities open longer.

The board moved to have the athletic department and the business department advise them on the expense of keeping the recently completed facilities open on Friday evenings and Saturday mornings.

The request was made after Dr. Eric Bradner, college president, read a letter from Livonia's Mayor Ed-

ward McNamara who complained that the Parks and Recreation Department had requested use of the gymnasium for one night weekly and it was refused.

McNamara said the request was for the men's volleyball program which involves 30 teams.

Dr. Bradner said the request was turned down because the gym was already in use for the college's basketball teams.

Residents of the college district do participate in evening courses which make use of the gym and other facilities.

"It is my feeling that if they (the facilities) could be made available on even the most limited basis to the citizens who support the college, this would work to your advantage as well as to ours," McNamara said in his letter.

## Promoted

Paul Brownlee, 37, of 29042 Malvern, Westland, has been promoted to sales manager of roll form products at Ternes Steel Co., Roseville.

Brownlee was a salesman. He has been with the firm 10 years.



AMONG THE 1,000 entries in state AAU swim competition at Clarenceville were two winners from Observerland. Thirty-two clubs entered swimmers in the two-day meet.

## Student Senate Will Get Loan 2 Area Swimming Teams Top Meet

Schoolcraft College's Student Senate received a \$20,000 loan from the board of trustees to refurbish the lounge in the lower level of Waterman Campus Center.

Kathy Wiltzie, Livonia sophomore, represented the Senate in showing proposed redecoration plans to the board at their recent meeting. She said the students thought they "could make it a warmer place" by partitioning the large area off into smaller groups of sofas, chairs and tables.

Although the students are just compiling preliminary plans, they hope to have separate study areas, a section for art displays and group discussion areas.

The lounge currently is a large, undivided area filled with tables and chairs, much like a cafeteria.

The money will be repaid at a rate of \$5,000 yearly taken from the student activity fees. Each student pays 50 cents per credit hour to a maximum of \$7.50 each semester for student activities.

The senate has approximately \$12,000 of its own to invest in the project.

## Corps Could Aid Cities

A "Clean Earth Corps" composed of students at Michigan colleges and universities will be activated this summer, Gov. William Milliken said in his special message on the environment.

The student teams, directed by state agencies, will aid local government and private groups on planning for the effective future use of land, water and air resources.

Milliken did not indicate if the Clean Earth Corps would be paid but he did express hope that local governments and other organizations would support the program.

Two Observerland teams finished first in state AAU swim competition at Clarenceville High School last weekend.

In addition, two state age-group swimming records fell and another was equalled in the two-day meet.

Livonia's Bulldog Aquatic Club captured the team trophy for boys 10 and under, and Garden City's always powerful entry won the team trophy for girls 10 and under.

The Garden City Parks and Recreation Club, coached by Jewell Cooke, holds most of the state records in the 10 and under age group.

Susan Berger of Waverly

Swim Club, Lansing, won the 200-yard freestyle in 2:19.2 to surpass the record of 2:22.1 that had been held by Garden City's Cindy Brown in 10 and under competition for girls.

Susan also swam the 100-yard backstroke in 1:11.7 to crack the mark of 1:12.2 that had been owned by Garden City's Carol Rusis since 1967.

Mickey Montagne, a powerful 12-year-old Grosse Pointe Park swimmer, tied the 50-yard backstroke record of 30.3 held by Carol Rusis.

Thirty-two clubs entered swimmers in the meet. Clarenceville was selected to host the event by the Michigan AAU.

## Tuition, Smoking Policies Revised

Three policy changes were approved by the Schoolcraft College Board of Trustees in actions taken at their February meeting.

The board rescinded a former policy of giving resident status to part-time students who are sent to the college from businesses within the college district.

Formerly, the business was charged resident fees for the student as long as the business was in the district and regardless of whether or not the student was a resident.

By rescinding the former policy, the board indicated it would determine a student's tuition solely based on his residence.

THE BOARD also expanded the college's smoking policy to permit smoking in corridors and offices of classroom buildings and the lobby, main corridor and offices of the Physical Education Building.

The college's policy regarding alcoholic beverages and narcotics was made more specific under the board's revision.

The original policy stated that students were "forbidden

to use alcoholic beverages or be under the influence of alcohol while on college property or at any college sponsored event on or off campus."

The new policy includes employees and visitors as well as students, and "narcotics or dangerous drugs" as well as alcohol.

## Cpl. Completes Repair Course

LIVONIA Marine Lance Cpl. Robert M. Garner, 21, son of Mr. and Mrs. Edward H. P. Madison, 28185 N. Clements Circle, Livonia, recently completed a fire control computer repair course at the Army Ordnance School, Aberdeen Proving Ground, Md.

During the 13-week course, he was trained in maintenance procedures for the Army's new artillery digital automatic computer.

Cpl. Garner entered the Marine Corps in February 1969 and was last stationed at Camp Le Jeune, N.C. He attended Franklin High School.

Save 40-60% On  
**SWIM POOLS**

18' Pool • 6" Top Rail  
• Winterizer

Pool  
Filter  
Ladder  
Complete

**\$299**

**VISCOUNT POOLS**

Livonia Ann Arbor  
34750 Plymouth Rd. 2450 W. Stadium  
In Canada call 984-2853

**STEREOLAND**  
The most powerful  
compact stereo  
from Sony®

A superb music system with a lot of power - more than enough to fill your room with full throated sound and to bring the softness of muted voices from your records or FM stereo/FM-AM tuner. Housed in a walnut finished cabinet, the HP-580/SS580 consists of the famous Dual Four speed automatic turntable and a professional quality Picturing moving magnetic cartridge. All control knobs are functionally designed for fingertip operation. Easy to operate, our large slide rule tuning dial pinpoints broadcast stations with easy accuracy. The large speaker system consists of a 8" woofer, 3" mid-range and 2" tweeter which are housed in matched walnut finished cabinets that may be placed anywhere they sound and look best. The finest of its kind within hearing range. Listen to it today.

**SONY® NOW ONLY \$419\***  
**STEREOLAND**

DETROIT - 17131 W. Livonia, 275-9521  
GROSSE POINTE - 26740 Blvd., 275-9521  
ROCHESTER - 139 S. Main, 981-3686  
SOUTHFIELD - 13488 Southfield, 285-3777

**LIVONIA**  
33111 Plymouth Rd.  
281-8170

**HEY KIDS!**  
Join the fun at  
Skipper's Table  
**THEATRE PARTY**  
at the  
**MAI KAI Theatre**  
Livonia

Tickets are on sale daily at the Skipper's Table Restaurant at the half-price of 35¢. Tickets are ONLY available at Skipper's Table located across from the Mai Kai Theatre. After the 11:30 a.m. movie enjoy a healthy well-balanced meal at Skipper's Table while you wait for your parents to pick you up.

Watch for the fun  
**EVERY SATURDAY MORNING**

**PIZZA**  
ALL YOU  
CAN EAT  
EVERY DAY  
at  
**SKIPPER'S TABLE**

Serving Being Served  
Wednesdays & Fridays  
During Lunch

**SKIPPER'S TABLE**  
33201 Plymouth Rd.  
at Farmington Rd., Livonia  
Phone: 425-8332  
7030 W. 7 Mile Rd.  
Livonia, W. of Livonia, Mich.  
Phone: 941-6444

**ALL YOU CAN EAT HERE**

**NO GIMMICKS! SAVE! SAVE! SAVE! NO GIMMICKS!**

**MANY MORE! CLOSE OUTS! ALL FIRST QUALITY! HERE ARE SOME SAMPLES**

values to \$1.99 sq. yd. to \$3.99 sq. yd.

GROUP I	GROUP II	GROUP III
A) DUPONT HI-LO LOOPEE CONTINUOUS FILAMENT NYLON, AVOCADO ONLY.	A) HEAVY ACRYLIC CUT PILE, CANDY STRIPE.	A) EXTREMELY HEAVY, GOLD OR OFF-WHITE NYLON FLUSH.
B) CONTINUOUS FILAMENT, LIGHT BLUE NYLON, DOUBLE JUTE BACKING.	B) HEAVY DUPONT 601 NYLON, DOUBLE BACKING, MANY COLORS.	B) SHAGS, MANY COLORS, VERY THICK AND LUXURIOUS.
C) GOLD LOOPEE DUPONT FILAMENT NYLON.	C) EXTREMELY HEAVY, LIGHT GOLD POLYESTER.	C) HEAVY POLYESTER, DIFFERENT STYLES, MANY MORE.
<b>NOW \$1.99 sq. yd.</b>	<b>NOW \$2.99 sq. yd.</b>	<b>NOW \$3.99 sq. yd.</b>

**"WE HANDLE ONLY FIRST QUALITY CARPETS"**  
**"ONE OF LIVONIA'S LARGEST STOCKING DEALERS"**

**Cary's Carpet Co.**

CUSTOM WORK OUR SPECIALTY  
28316 Middlebelt  
Just South of 8 Mile

**OPEN SUNDAY 1-6 p.m.**

CALL: 477-1638  
241-6888

**WIPPER Get Smoother Dick Van Dyke It Takes a Thief**

**TO BRUK**  
Rock Hudson  
George Peppard  
Guy Stockwell  
THURSDAY 7 PM

**SIGSAW**  
Harry Guardino-Bradford Dillman  
FRIDAY 7 PM.

**OPEN SUNDAY 12-5**  
**FACTORY-SPONSORED**  
**Magnavox**  
**ANNUAL SALE**  
**SAVE \$80 ON EACH**

Enjoy today's Biggest Pictures with:

- NEW Total Automatic COLOR
- NEW Ultra-Rectangular Screen
- NEW Ultra-Bright Tube

**NOW ONLY \$549.50**

Enjoy today's biggest picture - on the color TV with the built-in memory! Magnavox TAC keeps flash tones natural - pictures sharp - automatically! No more jumping up to adjust controls... no more green or purple faces! If you switch channels or if the scene changes, TAC will always remember to give you a perfectly-tuned picture - on every channel, every time! Blow and huge 316 sq. in. screen with new square corners and a flat surface gives greater viewing area with clearer, sharper pictures with less glare... plus the most fabulous life-like realism you've ever seen! It's the closest yet to a motion picture screen. Other advanced features include Quick-On picture and sound, Chromastore for depth and richer colors, plus Bonded Circuitry chassis with 3 I.F. Stages and Keyed AGC. Instant Total Automatic Remote Control optional - also at big savings! Come in... make your selection... and save!

**Come In - See almost 200 Annual Sale Values... Save up to \$150!**

**TOTAL AUTOMATIC COLOR TV**

19" diagonal Ultra-Rectangular, Ultra-Bright picture!  
Today's most beautiful table color models have a built-in memory! Amazing TAC remembers for you! It keeps flash tones natural - pictures sharp - automatically. There's no more jumping up to adjust controls - no more green or purple faces. Switch channels, but the scene changes - TAC will always give you a perfectly-tuned picture - on every channel, every time! And - the 185 sq. in. screen, with new square corners and a new flat surface - gives you clearer, sharper pictures with less glare - plus fabulous life-like realism. It's the closest yet to a motion picture screen. UNF/VHF Automatic Remote Control optional - also at big savings!

**SAVE \$30 NOW ONLY \$399.50**

**BERRY'S**  
HOME SUPPLY STORE and WAREHOUSE OUTLET  
27416 Joy Road  
at Livonia Rd., Livonia  
KE 5-0080  
SA 1-1717



# want ads



## 1-1 Homes For Sale

**NATURE AREA**  
Lately wooded ravine lot with this large 4 bedroom brick colonial with family room, 2 1/2 baths, dining room, basement, and 2 car garage. Redwood patio. Top area. Immediate occupancy. Asking \$51,800.

**ALLEN**

421-2100  
15337 Farmington Rd.

### TEE OFF

At Western Golf Course in Bedford by walking across the street from your beautiful 4 bedroom brick home. This home will please the most discriminating buyer. Many other appointments too numerous to mention. Asking \$35,900. Call 476-0100.

**chamberlain**  
Middlebelt N. of 7 Mile

## 1-1 Homes For Sale

**MODEL HOME**  
INDEPENDENCE COMMONS SUB.  
IF YOU DON'T LIKE APT. LIVING — READ THIS!

**MAINTENANCE FREE.** 3-bedroom ranch, full brick and all aluminum trim (including overhangs) — NO PAINTING! ... on premium superbly landscaped lot. Tastefully carpeted plus drapes and wallpaper, all built-ins included. A VERY GOOD BUY at \$47,900.

CALL 477-8135

**Thompson Brown Co.**

**FARMINGTON.** 3 bedroom home, in need of minor repairs. Take over 3 1/2 mortgage with \$9,900, with \$83 payments. 474-1537

## 1-1 Homes For Sale

**GLEN-WESTLAND BUDGET BARGAIN**

Neat 2-bedroom ranch, blow in insulation, low taxes, low heating bills, low move-in costs. Only \$16,500.

**HARRISON-MOORE**  
427-9030

**REDFORD.** 4 bedroom layout aluminum Cape Cod style, dining room, storage and screens, fenced yard, carpeting, swimming pool optional. Only \$19,900 with FHA terms. Henkelman 476-6181

**LIVONIA**  
Bell Creek Farms

Long sprawling brick ranch with 2 or 3 bedrooms. Den, fireplace, 1 1/2 baths, and 3 car attached garage with work shop. Over 100 mature trees on huge lot. Must be seen. Take over \$33,900 mortgage. Full price, \$47,900. Call

**TOM COLLINS**  
HARTFORD 261-2000

## 1-1 Homes For Sale

**SOUTHFIELD**

**LOVELY** 3 bedroom brick ranch, carpeting, drapes. House maintenance free, all aluminum trim, 2 1/2 car garage, near school and shopping, excellent location. \$35,900.

**AN EXQUISITE** Mediterranean colonial completely updated and featuring a new kitchen and paneled office on the lower level. Carved throughout. Words cannot describe this charming home. You simply must see it. Call for appointment.

**4 BEDROOM** brick colonial, 3 1/2 baths, carpeted thru-out, formal dining room, family room with fireplace, Florida room, 3 car attached garage. Only \$44,900. \$33,900.

**3 BEDROOM** immaculate tri-level, large kitchen, 1 1/2 baths, 17x15 family room, only 3 years old. See it today \$38,900. \$33,900.

**chamberlain**  
3090 Southfield, at 11 Mile

**BEVERLY - ON - THE - LAKE** only minutes from downtown Detroit. Beautifully kept brick split level, huge bedrooms, carpeted, natural fireplace, upper and lower sun decks, 2 car garage. \$32,900. Best and furniture optional. Only \$38,900 with terms. Henkelman 476-6181

**DEARBORN HEIGHTS**  
NEAT AS A PIN

Beautiful 3-bedroom face brick ranch, large kitchen dining area, tiled and professionally finished basement. 20x24-ft. garage, large patio. Only \$24,900 FHA.

**HARRISON-MOORE**  
427-9030

**LIVONIA.** Sharp, clean, brick ranch, 2 car attached garage. 3 bedrooms, family room, 1 1/2 baths, carpeting and drapes. Includes large ceiling fan, stove, patio off doorwall, fenced yard with attractive landscaping. \$32,900. Castle Gardens, 37616 Summers. 494-0413

**WESTLAND**

Beautiful 4-bedroom colonial, corner lot. Family room, fireplace, 1 1/2 baths, full basement, 2-car garage, swimming pool. Owner anxious, \$31,900. Call

**JOE SLAGA**  
HARTFORD 261-2000

**ANY PRINCESS**

Would be pleased with this charming, well-kept ranch in Farmington. Many delightful features. Close to shopping area. \$23,900. For an appointment, call now. 476-0100.

**chamberlain**  
Middlebelt N. of 7 Mile

**LIVONIA.** 4 bedroom colonial, 2 car attached garage, 2 1/2 car garage. Large patio, all carpeted, \$41,900. Call after 5 p.m. 494-2000

**LAND**

**1 ACRE**  
6-FARMINGTON AREA. King size bedroom brick ranch with fireplace, den, 2 car garage. Dining room, country kitchen. Very, very nice. Asking \$36,900, with liberal land contract or your terms. Call to see.

**RICH KANGAS**  
HARTFORD 261-2000

**FARMINGTON** Kendallwood, 2 very lovely well built, 3 bedroom ranches, formal dining room, living room with fireplace, family room, 3 full baths, full basement, beautifully landscaped. \$45,900. 476-1000

**FHA or GI**  
NORTHVILLE TWP.

**1 ACRE**

Room to room or garden, 132'x330'. Sharp 2 bedroom ranch, new carpeting, large, bright kitchen, 19'x16' tiled utility, new gas baseboard heat, attached 2 car garage, plus garage in yard for garden tools. \$25,900.

**NO MONEY DOWN, GI,**  
\$1,600 DOWN FHA.

261-1010

**WE TRADE**

**CARLETON**

**HOWELL AREA**

**1 1/2 ACRES**

4-bedroom aluminum older home, with basement, garage, near US-23. Suburban living at \$27,900.

**hubert**  
522-4030

**GARDEN CITY.** 3 bedroom brick ranch. Call after 5 for list of extras. 476-7000

**LIVE ON RENT FREE**

Average. Low payments and low closing costs on this beautiful 3 bedroom ranch and 2 car garage. Call for terms. 476-7000

**chamberlain**  
Middlebelt N. of 7 Mile

## WEDNESDAY, MARCH 3, 1971

## 1-1 Homes For Sale

**FARMINGTON TWP.**

Vacant 3 bedroom ranch, just redecorated, owner will pay mortgage cost, only \$44,900.

**WESTSIDE**  
274-9400

**LARGE** 4 bedroom Colonial, by owner, located in excellent residential area, near 8 Mile and Farmington Rd. 1,900 sq. ft. living area plus over 2 car garage and large basement. 2 1/2 baths, with many other plus value features. This is a quality custom built home. Reduced to \$59,900 since no higher fees are involved. 3 1/2% mortgage may be assumed. Call for appointment.

**Considering Pre-fab or Modular Housing?**  
How about a REAL HOME?

by **CASS R. JANOWSKI**  
Builder GL 3-2365

## 1-1 Homes For Sale

**Plymouth Twp.**

**ATTENTION**

**MR. EXECUTIVE**

1st offering on this lovely 4 bedroom brick colonial. Full basement. 2 1/2 baths, formal dining room. Country kitchen with built-ins. Family room with natural fireplace. Plymouth's finest location. Asking \$46,900. Call

**JIM COURTNEY**

Hartford 261-2000

**BRICK income type.** 902 Farmington, Plymouth, FHA, \$27,900 or make offer. 485-3264

**FARMINGTON**

**NO CLOSING COSTS**

3 bedroom asbestos ranch (2 years young). Large farm kitchen, utility room, gas heat. Paved street. \$14,000, FHA.

**CAFEN**  
476-8930

## 1-1 Homes For Sale

**FARMINGTON, exclusive**

Kendallwood No. 3 subdivision, sharp 4 bedroom brick quad level, family room, large kitchen with built-ins. Attached garage, full price \$45,900. Shown by appointment.

Henkelman 476-0181

**REDFORD**

Take time out to see this spacious contemporary ranch — huge kitchen and living room. 3 bedrooms, basement and attached garage. Screened terrace. Close to shopping. Many extras. \$31,900.

**chamberlain**  
Middlebelt N. of 7 Mile

## 1-1 Homes For Sale

**34895 Donnelly**

**Westland**

**\$200**

complete down payment on new all brick three bedroom ranch. \$118 monthly payments include taxes and insurance. Qualified families.

**Goodman-Builders**  
399-9033

**REDFORD TWP.** \$1,200 assumes \$17,400, 8 1/4% mortgage, 3 bedrooms, cement block house. \$194 monthly. 539-0623

**HELEN NIXON**  
HARTFORD 261-2000

## 1-1 Homes For Sale

**PLYMOUTH TWP.**

**Exciting - Exciting**

**LAKE POINTE VILLAGE**

Gracious 4 bedroom pillared colonial. Formal dining room. Parquet floors and fireplace enhance the family room. Built-ins in extra nice kitchen. 2 1/2 lovely baths. Door-wall to terrace. 2 car attached garage. Mint condition. Early occupancy. Call

**chamberlain**  
Middlebelt N. of 7 Mile

**chamberlain**  
Middlebelt N. of 7 Mile

**chamberlain**  
Middlebelt N. of 7 Mile

**chamberlain**  
Middlebelt N. of 7 Mile

**chamberlain**  
Middlebelt N. of 7 Mile

**chamberlain**  
Middlebelt N. of 7 Mile

**chamberlain**  
Middlebelt N. of 7 Mile

**chamberlain**  
Middlebelt N. of 7 Mile

**chamberlain**  
Middlebelt N. of 7 Mile

**chamberlain**  
Middlebelt N. of 7 Mile

**chamberlain**  
Middlebelt N. of 7 Mile

**chamberlain**  
Middlebelt N. of 7 Mile

**chamberlain**  
Middlebelt N. of 7 Mile

**chamberlain**  
Middlebelt N. of 7 Mile

**chamberlain**  
Middlebelt N. of 7 Mile

**chamberlain**  
Middlebelt N. of 7 Mile

**chamberlain**  
Middlebelt N. of 7 Mile

**chamberlain**  
Middlebelt N. of 7 Mile

**chamberlain**  
Middlebelt N. of 7 Mile

**chamberlain**  
Middlebelt N. of 7 Mile

**chamberlain**  
Middlebelt N. of 7 Mile

**chamberlain**  
Middlebelt N. of 7 Mile

**chamberlain**  
Middlebelt N. of 7 Mile

**chamberlain**  
Middlebelt N. of 7 Mile

**chamberlain**  
Middlebelt N. of 7 Mile

**chamberlain**  
Middlebelt N. of 7 Mile

**chamberlain**  
Middlebelt N. of 7 Mile

**chamberlain**  
Middlebelt N. of 7 Mile

**chamberlain**  
Middlebelt N. of 7 Mile

**chamberlain**  
Middlebelt N. of 7 Mile

**chamberlain**  
Middlebelt N. of 7 Mile

**chamberlain**  
Middlebelt N. of 7 Mile

**chamberlain**  
Middlebelt N. of 7 Mile

**chamberlain**  
Middlebelt N. of 7 Mile

**chamberlain**  
Middlebelt N. of 7 Mile

**chamberlain**  
Middlebelt N. of 7 Mile

**chamberlain**  
Middlebelt N. of 7 Mile

**chamberlain**  
Middlebelt N. of 7 Mile

**chamberlain**  
Middlebelt N. of 7 Mile

**chamberlain**  
Middlebelt N. of 7 Mile

**chamberlain**  
Middlebelt N. of 7 Mile

**chamberlain**  
Middlebelt N. of 7 Mile

**chamberlain**  
Middlebelt N. of 7 Mile

**chamberlain**  
Middlebelt N. of 7 Mile

**chamberlain**  
Middlebelt N. of 7 Mile

**chamberlain**  
Middlebelt N. of 7 Mile

**chamberlain**  
Middlebelt N. of 7 Mile

**chamberlain**  
Middlebelt N. of 7 Mile

**chamberlain**  
Middlebelt N. of 7 Mile

**chamberlain**  
Middlebelt N. of 7 Mile

**chamberlain**  
Middlebelt N. of 7 Mile

**chamberlain**  
Middlebelt N. of 7 Mile

**chamberlain**  
Middlebelt N. of 7 Mile

**chamberlain**  
Middlebelt N. of 7 Mile

**chamberlain**  
Middlebelt N. of 7 Mile

**chamberlain**  
Middlebelt N. of 7 Mile

**chamberlain**  
Middlebelt N. of 7 Mile

**chamberlain**  
Middlebelt N. of 7 Mile

**chamberlain**  
Middlebelt N. of 7 Mile

**chamberlain**  
Middlebelt N. of 7 Mile

**chamberlain**  
Middlebelt N. of 7 Mile

**chamberlain**  
Middlebelt N. of 7 Mile

**chamberlain**  
Middlebelt N. of 7 Mile

**chamberlain**  
Middlebelt N. of 7 Mile

**chamberlain**  
Middlebelt N. of 7 Mile

**chamberlain**  
Middlebelt N. of 7 Mile

**chamberlain**  
Middlebelt N. of 7 Mile

**chamberlain**  
Middlebelt N. of 7 Mile

**chamberlain**  
Middlebelt N. of 7 Mile

**chamberlain**  
Middlebelt N. of 7 Mile

**chamberlain**  
Middlebelt N. of 7 Mile

**chamberlain**  
Middlebelt N. of 7 Mile

**chamberlain**  
Middlebelt N. of 7 Mile

**chamberlain**  
Middlebelt N. of 7 Mile

**chamberlain**  
Middlebelt N. of 7 Mile

**chamberlain**  
Middlebelt N. of 7 Mile

**chamberlain**  
Middlebelt N. of 7 Mile

**chamberlain**  
Middlebelt N. of 7 Mile

**chamberlain**  
Middlebelt N. of 7 Mile

## J. L. HUDSON Real Estate

**NEW... LOWER MORTGAGE RATES**  
Now you can afford that large home you've been wanting...

Call Weldon Clark Realtors

**Now**

**LIVONIA SCHOOLS**

**Park View**

Appealing 3 bedroom brick ranch—basement rec. room, carport. Wide rear yard with beautiful view of Hines Park Drive.

\$23,900

**LIVONIA**

**Belle Creek Estates**

3 bedroom brick and stone ranch. Massive ceiling beams and fireplace in 30x20' living room. Separate fireplace in 16x13' master bedroom. Many features.

**FULL ACRE RAVINE LOT**

\$39,900

**LIVONIA**

**Split Level**

3-bedroom brick and aluminum home. 4th bedroom or den. Large family kitchen, 2 glass doorways to enclosed patio, large garage. Located in a pleasant area near Livonia Mall.

\$25,900

**LIVONIA**

**5 Bedrooms**

Beautiful brick Colonial in Newburgh Heights. Built-ins in master kitchen, formal dining room, 2 1/2 baths. Fireplace in family room, first floor laundry, attached 2-car garage. In "move in" condition. Don't wait!

\$46,500

**REDFORD**

**Rambling Ranch**

Custom quality 4-bedroom home. 20x12' kitchen-dining combination. 1 1/2 baths. Finished basement, attached 2-car garage on wide landscaped lot. In desirable area.

\$36,900

**LIVONIA**

**Ravine Lot**

Brick home on more than an acre with live stream. 2 bedrooms, walk-out basement. Can take over present mortgage.

\$30,900

"LIST with the ACTION TEAM"

We Sell 86% of Our Listings

**WELDON CLARK**

GA 5-7300

REALTORS

27492



# The OBSERVER REAL ESTATE MART

THE MOST COMPLETE USED & NEW HOME LISTINGS PUBLISHED TWICE WEEKLY IN OBSERVERLAND

**1-1 Homes For Sale**  
**LIVONIA**  
**200 LISTINGS**  
ALL TYPES—ALL PRICES  
CALL  
**TOM COLLINS**  
HARTFORD 261-2000

**1-1 Homes For Sale**  
**LIVONIA, EXTRA NICE**  
Spacious 3 bedroom brick ranch featuring 37' living room, family kitchen, 1 1/2 baths, full basement, 2 car garage, large lot, good assumption. Owner transferred. Only \$89,500. Call 261-2300

**1-1 Homes For Sale**  
**WESTLAND**  
All brick area. 3 bedrooms, 2 car garage. Costly carpeting. Move right in!  
**LOVE**  
31201 Plymouth Rd.  
GA 2-9278 261-6060

**1-1 Homes For Sale**  
**LIVONIA**  
**SHARP COLONIAL**  
Loving care has been given this lovely home complete to the last detail, 3 bedrooms, 1 1/2 baths, carpeting, dining room, finished rec. room, attached garage. FIRST OFFERING, \$31,900, terms or \$10,700 assumes 6% mortgage. Call 261-1010.

**1-1 Homes For Sale**  
**ARCHITECT'S HOME**  
Livonia, 3 bedroom ranch. Large family kitchen with pantry. Parquet floor, living room with stone ceiling and fireplace. Wood paneling. Kitchen with built-in oven, dishwasher, refrigerator. 2 car garage. 1/2 acre lot. Low taxes. Professionally landscaped. \$61,900. Call 261-1010.

**1-1 Homes For Sale**  
**VALID URGENT NEED**  
For quick action on selling this well-kept ranch with 3 bedrooms, 1 1/2 baths, built-in oven, dishwasher, refrigerator, 2 car garage. Good location. Call 261-1010.

**1-1 Homes For Sale**  
**SHARP! SHARP!**  
Near Westland Shopping Center. Brick 3-bedroom ranch with dining room, modern kitchen, gas heat, and covered terrace, redwood pool, and 2 car garage. A good value. Will FHA \$23,500.

**1-1 Homes For Sale**  
**LIVONIA BEAUTY**  
3 bedroom gray brick ranch. 2 1/2 car garage, 20' kitchen with pantry.  
**CALL CHUCK JAMES**  
**MAYFAIR**  
KE 7-2700

**1-1 Homes For Sale**  
**LIVONIA, \$23,900**  
3-year old, 3 bedroom brick ranch. Delightful queen size kitchen 20x11. Huge basement. Good assumption or conventional terms. Call

**NORWOOD**  
522-2900 Garden City Office  
4 ways to trade  
Fred Richter  
Norm Miller  
Chuck Jones  
Edd Combs  
Bruce Syjud  
Dennis Cline  
● TEMPORARY FINANCING to hold property while yours sells  
● GUARANTEED SALES if we can't sell it, we'll buy it.  
● QUICK CASH if you're in a hurry.  
● EQUITY TRADING No need to sell first.  
WE WILL SELL YOUR HOME FASTER AND GET YOU MORE MONEY  
"CALL US NOW AND WE'LL SHOW YOU HOW"  
MEMBER UNRA MULTI LISTS  
Trade-In Specialists  
522-2900 30519 FORD RD.

**1-1 Homes For Sale**  
**LIVONIA**  
**SHARP COLONIAL**  
Loving care has been given this lovely home complete to the last detail, 3 bedrooms, 1 1/2 baths, carpeting, dining room, finished rec. room, attached garage. FIRST OFFERING, \$31,900, terms or \$10,700 assumes 6% mortgage. Call 261-1010.

**1-1 Homes For Sale**  
**LITTLE DIPPER**  
On the water, small cottage, small price. Will sell on land contract. Only \$12,000.  
BEL-MEN 522-3010

**1-1 Homes For Sale**  
**M-K-M**  
**LIVONIA**  
COLONIAL with 4 bedrooms, family room with fireplace, carpeting, large lot, 2 car attached garage. 6 1/2 years present mortgage. \$40,900  
RANCH in Grandon Woods. 3 bedrooms, natural fireplace, carpeting, paneled rec. room, extra lavatory, garage. \$29,900  
QUAD in Kimberly Oaks. 4 bedrooms, 2 1/2 baths, built-ins, carpeted, family room, fireplace, 2 car attached garage. \$43,900  
RANCH with central air conditioning, 3 bedrooms, fully carpeted, beautiful paneled rec. room, 2 car attached garage. \$33,600  
RANCH in Kimberly Oaks. 3 bedrooms, 2 1/2 baths, carpeted, Florida room, paneled rec. room, attached garage, built-ins. \$33,900  
ROYCROFT, 29035. Ranch with 3 bedrooms, family room, carpeting, gas heat, patio, 62 foot lot, 2 car garage. \$24,900

**1-1 Homes For Sale**  
**PLYMOUTH TWP.**  
TWO YEAR OLD COLONIAL with central air conditioning, 3 bedrooms, family room with fireplace, carpeted, built-ins, 2 car attached garage. \$42,500

**1-1 Homes For Sale**  
**DEARBORN HEIGHTS**  
KINGSBURY, 6456. SPOTLESS 3 bedroom face brick ranch, family room, carpeting, fenced yard, gas heat. \$26,500

**1-1 Homes For Sale**  
**WESTLAND**  
NORMA, 2166. 4 bedroom Split-Level, family room, carpeted, central air conditioning, built-ins, heated garage, 2 full baths. \$37,900

**MARTIN KETCHUM & MARTIN**  
522-0200

**1-1 Homes For Sale**  
**VALENTINE**  
Midland, N. of 7 Mile  
ESTON ROAD. 3 bedroom aluminum in perfect condition, large living room, country kitchen, full basement, gas heat. \$17,900. FHA or VA terms. Henkelman KE 1-0200

**1-1 Homes For Sale**  
**HUBBARD WESTLAND CONTEMPORARY RANCH**  
Brick 3-bedroom on a paved 85 ft. corner lot, large kitchen, 1 1/2 baths, basement, all brick 2-car garage. Only \$24,900.  
HARRISON-MOORE 427-9030

**1-1 Homes For Sale**  
**FRANKLIN-FARMINGTON WEST BLOOMFIELD**  
A WORLD OF LIVING — awaits you in this very attractive 4 bedroom colonial close to shopping, schools and transportation in Farmington. 2 1/2 baths, living room with fireplace, family room, intercom system. \$47,900  
IMMEDIATE OCCUPANCY — is an appealing feature of this splendid Bi-level that offers 3,200 sq. ft. of incomparable living area highlighted by a lovely redwood deck off separate dining room and fireplace living room. 4 bedrooms and secluded den or 5th bedroom, 2 1/2 baths, family room, built-in kitchen. \$54,900  
YOU CAN VIEW THE FAIRWAYS — of Twin Beach Country Club from this super 3 bedroom Tri-Level with fenced yard and patio. Carpeted living room, family room, modern kitchen with breakfast area. \$33,500

**1-1 Homes For Sale**  
**A KIDNEY SHAPED POOL** — is a most attractive feature of this ranch in the woods. Large screened porch, family room with fireplace, modern built-in kitchen with breakfast area, separate dining room, 3 bedrooms and much more. \$46,500  
WOLVERINE LAKE PRIVILEGES — accompany this sharp 3 bedroom brick ranch on beautifully landscaped lot. Family room with 2-way fireplace, modern kitchen with Hotpoint built-in appliances. \$28,500  
FAMILY IS THE WORD — that best describes this spacious colonial home in a superb West Bloomfield neighborhood. Gracious formal dining room, and large sunny kitchen, fireplace family room and separate den, 4 bedrooms, 2 1/2 baths. \$56,900

**1-1 Homes For Sale**  
**ALLEN**  
421-2100  
15337 Farmington Rd.  
28501 Hanover Westland \$118 Per Month  
Includes taxes and insurance. Brand new three bedroom ranch on 1/2 acre lot. All brick, full basement. \$200 moves you in. Qualified families.  
Goodman-Builders 399-9033

**1-1 Homes For Sale**  
**FARMINGTON, 10 Mile and Orchard Lake**  
3 bedroom brick ranch on 1/2 acre lot, full basement, modern kitchen, gas heat. \$26,750. Call today. Henkelman KE 1-0200

**1-1 Homes For Sale**  
**T.N.**  
Interest Rates Down!! Now is the time to buy. This is the buy — 4 bedrooms, formal dining room, kitchen with built-ins, family room with fireplace, full tiled basement, attached garage, fenced yard. 2 blocks to grade school. \$50,000? NO!! ONLY \$41,900.  
Phone 453-7733 'til 9 p.m.  
Tom Notebaert Real Estate 498 S. Main St., Plymouth

**1-1 Homes For Sale**  
**CASTLE Gardens**  
4 bedroom brick ranch, fireplace in family room, Garage, basement. Close to schools, shopping, swimming pool, and park. Excellent condition. By owner. 454-9924

**1-1 Homes For Sale**  
**Tired of Looking For a Used Home? How About A NEW ONE?**  
by  
**CASS R. JANOWSKI**  
Builder GL 3-2365  
BY OWNER. 3 bedroom brick ranch, fireplace, family kitchen with built-in oven and range, fan, disposal, ceramic bath, carpeting throughout, cyclone fence. Buyers only. 421-6146

**1-1 Homes For Sale**  
**DEARBORN HEIGHTS \$25,900**  
Clean and sharp 3 bedroom brick, full basement, 2 1/2 car garage, spotless throughout, low taxes, handy location. Your choice of terms. Call 261-4300

**1-1 Homes For Sale**  
**chamberlain**  
Plymouth Rd., W. of Wayne

**1-1 Homes For Sale**  
**LIVONIA**  
**1/2 ACRE OF TRANQUILITY**  
Sharp 3 bedroom brick ranch. Wet plaster. Full basement. 1 1/2 baths, 2 natural fireplaces. 2 car attached garage. Excellent buy at \$37,900. Call  
**JIM COURTNEY**  
Hartford 261-2000

## Real Estate One

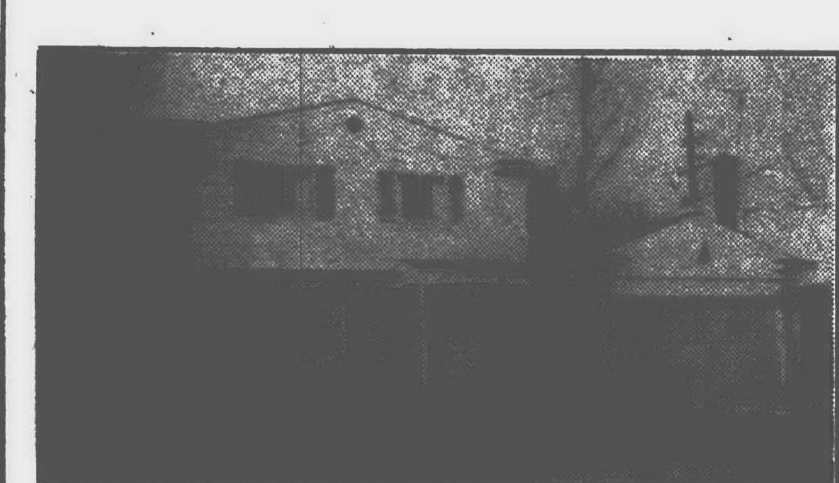

**LIVONIA**  
FAMILY COLONIAL. 3 bedrooms, family room with fireplace. Attached 2 car garage. In excellent location and condition. 261-2600. (92463)

**FARMINGTON**  
**SPACIOUS RANCH**  
Beautiful too. Step-downs living room, family room with wet bar, sunken Roman bath. Enclosed terrace. 2 acres. \$83,900. 471-1111. (92183)

**BRICK COLONIAL**  
with 3 bedrooms, basement, 1 1/2 baths, new carpeting, fenced lot. Low assumption. \$26,900. 477-1111 (92745).

**LOVELY HOME**  
on beautifully landscaped acre with stream in back. 3 windowed living room, and dining room. 1 1/2 baths, kitchen and rec. room. \$48,000. 477-1111.

**WOODCREEK FARMS**  
Rambling ranch high on a hill. 5 acres. Trees and stable for 2 horses. \$74,900. 477-1111 (91678)

**NICE STARTER HOME**  
with 3 bedrooms, rec. room space, full concrete block basement. Built-in oven and range stay. \$21,900. 477-1111.

**LIVONIA**  
**TERRIFIC ASSUMPTION**  
on this 4 bedroom ranch with full basement, 1 1/2 baths, country kitchen with built-ins, and all close to schools and churches. \$28,900. 261-0700.

**FINE BRICK RANCH**  
with 3 bedrooms and 4th bedroom in basement. Huge pool with 8' redwood deck. In great location near schools, train, and shopping. \$69,500. 261-3000. (92314)

**LOVELY RANCH**  
featuring family room, fireplace, Bavarian Railroaders rec. room and 2 car attached garage. Good low interest assumption. \$37,900. 477-1111. (91481)

**DON'T PASS ME BY**  
says this 3 bedroom ranch with family room and fireplace. 1 1/2 baths, enclosed covered terrace offers summertime enjoyment. Excellent eating area. \$28,900. 261-0700. (92882)

**FARMINGTON**  
477-1111 851-1900 261-2600 261-0700

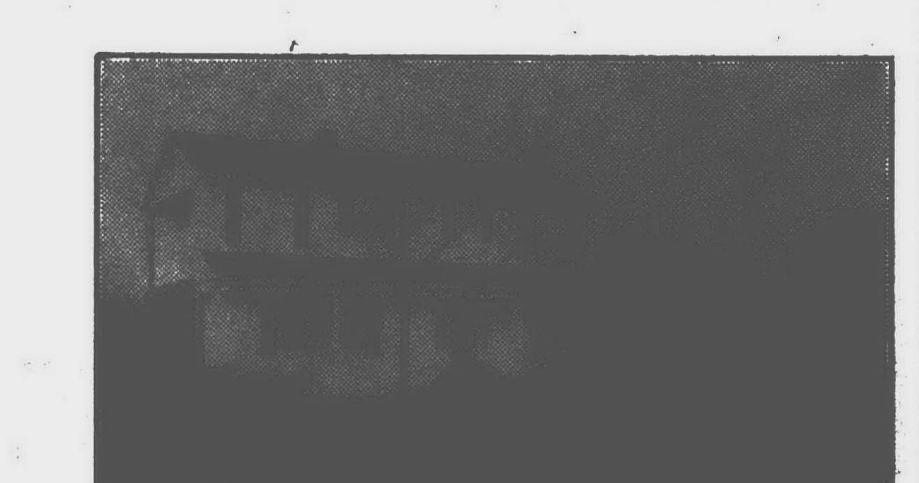

**FARMINGTON**  
IMMEDIATE OCCUPANCY  
on this executive type home on treed ravine lot. 4 bedrooms, family room, den and formal dining room. \$59,900. 477-1111.

**REDFORD**  
**PICTURE THIS**  
overlooking 8th fairway of Western Golf and Country Club. 3 bedroom brick ranch with basement rec. room, den and garage. All on large lot. Low taxes. \$64,000. 274-0510.

**ADJACENT TO WESTERN GOLF CLUB**  
Executive home with 4 bedrooms and a den. 3 fireplaces, finished rec. room and carpeting throughout. On over 1 1/2 acres. \$86,900. 261-0700. (91302)

**LOW TAX AREA**  
Lovely home with large dining L. 2 1/2 car garage. Excellent traffic pattern. \$28,900. 261-2000. (91890)

**IN PRIME AREA**  
Vacant lot, 2 1/2 acres. Very desirable residential building site. Near Western Golf Course. \$12,500. 261-0700.

**WANT A LARGE LOT?**  
This 3 bedroom home with fireplace, 1 1/2 baths and remodeled kitchen sits on over one acre. Low taxes and good schools. Won't last. \$87,500. 274-0510 (92816)

**CENTRAL AIR CONDITIONING**  
In this lovely 4 bedroom ranch with a huge basement. 2 car attached garage. \$32,900. 477-1111 (91771)

**FINE FAMILY HOME**  
with 3 bedrooms. Central air. Complete kitchen with large pantry. Rec. room space. \$51,900.

**OSUMS—VACANT**  
S. of 8 Mile W. of Merriman, 80'x200', little over one acre. Fine building area. \$6,000. 477-1111. (92338)

**WEST BLOOMFIELD**  
**LESS THAN 2 YEARS OLD**  
3 bedroom ranch with carpeting in living room, master bedroom, attached 2 car garage, basement. Middlestrat Lake privileges. \$57,500. 851-1900.

**WESTLAND**  
**SHARP HOME**  
3 bedroom brick ranch with vanity in bath. Nice location. \$23,900. 274-0510.

**LYNX RD. NR. HUDSON'S**  
See this beauty. 3 bedroom 1 1/2 bath brick with aluminum trim. 2 1/2 family room with fieldstone fireplace. Large park-like yard with redwood fence. 2 car garage. Many extras. \$32,900. 565-3200.

**EXCELLENT ASSUMPTION**  
on this 3 bedroom ranch with large living room. Modern kitchen with pantry. Large lot. Livonia schools. Sharp decor thru-out. \$25,500. 261-0700.

**LOVELY REC. ROOM**  
featured in this 3 bedroom ranch with large living room, kitchen built-in, plus dishwasher. 1 1/2 baths. 2 car garage. \$25,500. 261-0700.

**PLYMOUTH**  
**LIKE NEW**  
18 months old. Newly decorated, new carpeting, built-ins in kitchen, electronic vacuum cleaner built-in. 3 bedroom brick ranch with family room and attached 2 car garage. Excellent assumption. \$35,900. 261-3000. (92618)

**TWO STORY**  
3 bedroom home with large closets, modern paneled kitchen and new carpeting in living room and dining area. \$24,000. 851-1900.

**OCEOLA**  
**LOVELY ROLLING ACREAGE**  
Residential 600 frontage on Golf Club Rd. Well and septic in. 5 minutes to Brighton. Basement dug. \$17,000. 261-3000. (92817)

**BELLEVOUE LAKE**  
**LUXURY SPLIT-LEVEL**  
on beautiful site overlooking Bellevue Lake. Custom home with family room, 2 full bath and 2 lavs. Many more features too. \$69,500. 261-3000. (92888)

**LYON TWP.**  
**PARTIALLY WOODED VACANT LAND**  
1 1/2 acre parcel in area of exclusive homes. Close to I-96 and US-24. 20 minutes to Ann Arbor or Detroit. 471-1111 (92877)

**CAMBRIDGE TWP.**  
**VACANT LAND**  
125 acres of it for you to do with as you wish. For more information call 565-3200 today.

**DEARBORN HEIGHTS**  
274-9510 565-3200

**chamberlain companies**  
Northwestern at 13 Mile 626-9100

**FUNK REALTY**  
HOME OF THE WEEK

**NORTHVILLE**  
**EARLY AMERICAN** 4 bedroom, custom built home with 2 full baths, formal dining, exposed basement. Family room, many custom features on 1/2 acre lot. \$38,900.

**BROOKWOOD ESTATES**  
Large 3 bedroom Colonial with no paint aluminum trim. Built-in lawn sprinkler, built-ins in kitchen, full tiled basement, fireplace in family room, beautiful free form terrace. MUST BE SEEN. \$39,900

**BLUE GRASS FARMS**  
4 bedroom brick Colonial, 2 1/2 baths, family room fireplace, built-ins, 1st floor laundry, 2 car garage. High mortgage. \$42,900

**COVENTRY WOODS**  
**RAVINE LOT** with trees surrounds this 4 bedroom custom brick home. 2 full baths, fireplace, built-ins. Contemporary ceilings, 2 car garage and the best view in town. TAKE OVER MORTGAGE. \$44,900

**HYDE PARK**  
3 bedroom brick ranch offers finished rec. room and 2 1/2 car garage. All this for \$22,500.

**COME TO BRIAR HILL**  
Farmington offers this large 4 bedroom, 2 1/2 bath brick home, family room with fireplace, built-ins, 2 car attached garage. Mortgage approximately \$30,700. Nice rolling country. \$47,500

**HOME GUIDE MAILED TO YOU**

**FUNK REALTY CO.**  
CA 1-0600 KE 5-8205  
32744 FIVE-MILE RD.

**ASK ABOUT OUR GUARANTEED SALES PLAN**

**chamberlain**  
Plymouth Rd., W. of Wayne

**GL 3-1020**  
**FI 9-5270**  
893 W. Ann Arbor Trail  
Plymouth  
Multi-List Service

**PLYMOUTH—HOUGH PARK.** Noted for its beautiful surroundings.  
● An outstanding, custom built tri-level. 4 bedrooms. 2 1/2 baths. A superbly decorated family room. Tall trees. \$57,900.  
● Spacious 3 bedroom custom ranch. 2 fireplaces. Swimming pool. Beautifully landscaped. \$54,900.

**PLYMOUTH—3 BEDROOM, 1 1/2 STORY, 1/2 ACRE, CANTON CENTER RD. SOLD IN ONE DAY! WE CAN SELL YOURS!**  
3 years old, excellent condition. Tri-level with a fireplace. Large yard—200 ft. 3 bedrooms. Owner transferred. Assume 6 1/2% mortgage. \$28,500.  
970 Sutherland. Excellent location. Immaculate, 2 bedroom, basement. Only \$20,900.

**NORTHVILLE**—In the rolling hills of Connemara — custom built, 5 bedroom, quad-level home. Dining room, family room and rec. room—pool table included. Priced to sell! \$62,200.

Georgian Colonial on a picturesque 1 acre lawn with an in-ground pool and cabana. 5 bedrooms. Northville Estates. \$59,500.

\$69,900. Builder's model—just reduced for immediate sale. From its carpeted kitchen to its massive fieldstone fireplace, this air conditioned home is exceptional. Includes a beautiful 1/2 acre in Edenderry Hills.

**NOLING MERRIMAN REALTORS**

**BETTER THAN NEW**—Three bedroom brick ranch. Natural fireplace in family room with doorwall to private patio. Spacious built-in kitchen. Full basement. Excellent floor plan. Attached 2 car garage. Built in 1968. A Must See! Only \$34,700

**BEST LOCATION**—in wooded area. Four bedrooms, formal dining and marble fireplace in carpeted living room. Paneled family room with bar. Two and half baths. All spacious rooms. Quick occupancy. \$48,500

**WHY RENT?** — Great two bedroom in the city of Plymouth. Big trees, large lot (50x280). Newer kitchen with separate dining. Enclosed porch. Full basement. Two car garage. All in good condition. A real buy. \$19,900

**HANDYMAN'S DREAM**—in country-like neighborhood on large lot. Five bedrooms, carpeted living and formal dining. Three car garage. \$17,500

**COUNTRY ATMOSPHERE**—Three bedroom, aluminum sided ranch on a large fenced lot (155x175). Carpeting and extras. 2 car garage. Good condition. FHA terms. Asking \$25,500

**MULTI-LIST COMPUTER APPRAISALS WE TRADE OPEN 7 DAYS**  
**453-6800**



# The OBSERVER REAL ESTATE MART

THE MOST COMPLETE USED & NEW HOME LISTINGS PUBLISHED TWICE WEEKLY IN OBSERVERLAND

## 3-1 Homes For Sale

**5 BEDROOM**  
Charming Colonial. 2 1/2 baths, basement, family room. Loads of extras. 16835 Westbrook, 6 Mile and Levan area. W. Capen, Broker. 563-4300

## SUBURBAN

**ROSEDALE GARDENS**, four-bedroom Cape Cod, 3 car garage, finished basement, carpeted throughout. Fireplace. \$82,500. 261-6944

**GARDEN CITY** \$17,500 FHA  
Beginner's Luck, and lucky you are to have found this extra-sharp 2 bedroom aluminum-sided ranch. Carpeting in living room and kitchen. Complete with garage. No money down or assume \$13,700 mortgage. Call 261-1010.

## WE TRADE

**CARLETON**  
WESTLAND. \$9,300 takes over the present balance with immediate occupancy. Bedroom brick ranch, full basement, glass doorwall to fenced yard. Close to school and parks. Henkelman 676-6161

## HOME OWNERS!

**I NEED YOU**  
At this time we are in dire need of listings. Let me show you how I can sell your home within 90 days. See your home on TV. Call today.

**BOB BROWN**  
721-0676

**R. W. RUSSELL REAL ESTATE**  
2302 N. Wayne Rd., Westland

**FARMINGTON TWP.**  
**TOP LOCATION**  
Built 1966, 3-bedroom face brick colonial, 1 1/2 baths, basement, attached garage, low taxes. Priced to sell. \$28,000.

**HARRISON-MOORE**  
427-9030

## 1-1 Homes For Sale

**FARMINGTON**  
**TIED OF STAIRS?**  
**NEED 4 BEDROOMS?**  
We have TWO OUTSTANDING LUXURY RANCHES for you to see! Priced from \$85,000 to \$115,000. A few of the CUSTOM FEATURES include: Outstanding lot! Lower level walk-out basement with patio overlooking private park area. In luxurious INDEPENDENCE COMBOS SUBDIVISION. See now!

**CALL 477-8135**

**Thompson Brown Co.**

**LIVONIA**, nicely decorated, clean brick 3 bedroom ranch, full basement with fireplace, fenced yard with pool, 2 1/4 car garage. Owner. \$28,500. 422-4569

**Custom Homes**  
Built and Delivered in 8 to 12 weeks.  
by  
**CASS R. JANOWSKI**  
Builder GL 3-2365

**New Listing**  
Attractive brick ranch, 3 bedrooms on large lot in Garden City. \$19,700

**Junior Executive**  
Beautiful 3 bedroom brick in Westland. Carpet, full basement, finished recreation room, 2 1/2 car garage. Home in excellent condition. \$23,900

**Westland Special**  
3 bedroom Bi-Level with family room, enclosed patio, 2 1/2 car garage. FHA or VA terms. \$27,500

**Vanderburg Realty**  
30406 Ford Rd., Garden City 261-1770

## 1-1 Homes For Sale

**LIVONIA**: New 1965 construction. Immediate 3 bedrooms, 1 1/2 baths, carpeted ranch. Family room, fireplace, basement, den, sun porch. Attached garage. \$82,500.

**LIVONIA SCHOOLS**  
**1967 RANCH**  
**\$19,900**

Sharp 3 bedroom brickfront ranch, 60x120-foot lot. New carpeting. Cyclone fenced. FHA or VA terms. Hurry! Call

**JIM COURTNEY**  
HARTFORD 261-2000

**LIVONIA SCHOOLS**. Near Joy-Merriman Rd. 31257 Cooley Drive. Corner lot. Vacant. 3 bedroom quad-level. 1 1/2 baths, family room, laundry, fully carpeted, drapes, refrigerator. \$26,500. Call 561-5500 or call after 6 p.m. 1-383-8888

**CASTLE GARDENS, LIVONIA**  
Extra nice 3 bedroom brick ranch with attached 3 car garage, 20' family room, full basement, professionally landscaped. Many extras. Only \$31,900. Call 261-6300

**chamberlain**  
Plymouth Rd., W. of Wayne

**Income property in Northville**, 3 apartments, good Main location. Call for details. \$31,000.

**Plymouth**, Split level, 4 bedrooms, nice family room, fireplace, patio, pool, built-ins. 2 car attached garage. \$36,500.

**Excellent Plymouth location**. Large older home, 9 rooms, 3 1/2 baths, a cheerful, bright good home for the larger family. \$38,500.

**Brick ranch in nice Plymouth area**, 3 bedrooms, 1 1/2 baths, semi-finished basement, 2 car garage. \$33,000.

**Neat 1 1/2 story home in a convenient Plymouth location**. New aluminum siding, storm and screens, basement, carpeted living room with fireplace, 3 bedrooms, fenced yard. \$25,000.

**Plymouth Twp. Spotless brick front ranch**, fully carpeted, 3 bedrooms, divided basement, 2 car garage. \$36,500.

**Excellent condition and location in Plymouth**. Brick split level, 3 bedrooms, family room, fireplace, 2 car garage, patio, fenced yard. See it today. \$35,000.

**Wm. Fehlig**  
906 South Main St. Plymouth GL 3-7800

**Plymouth Homes**  
ONE-OF-A-KIND CUSTOM built home set among towering trees featuring over 4,000 sq. ft. of living area including 5 bedrooms, 3 1/2 baths, formal dining room, 1st floor laundry, family room with fireplace, game room, and quality seldom found in recent years. SUPERB LOCATION CLOSE TO SCHOOLS. Inquire for full particulars.

**THREE BEAUTIFUL ACRES** compliments the setting of this expertly planned CAPB-200 off N. TERRITORIAL offering 4 bedrooms, 3 full baths, 2 fireplaces (living room and family room), full walk-out basement, and formal dining room. AN IDEAL LOCATION. \$82,500.

**NEWLY COMPLETED BRICK COLONIAL WITH 4 bedrooms**, 2 1/2 baths, family room with fireplace, formal dining room, and full basement. LOCATED on a quiet and tree-lined street, this home quickly reflects its superb quality. CENTRAL AIR CONDITIONING AND WOODEN TRIMMINGS ARE AMONG ITS MANY FEATURES. SEE IT TODAY. \$42,500.

**453-8200**

**ROBERT BAKE, Realtors**  
1005 W. Ann Arbor Trail Plymouth

## 1-1 Homes For Sale

**BRIGHTON**  
**WOODLAND LAKE ESTATES**  
3 bedrooms brick ranch. Large kitchen, 2 car attached garage, basement. High and clear view of lake. Good assumption. \$25,900.

**LOVE**  
31261 Plymouth Rd. GA 2-9278 261-6060

**WESTLAND**. Immediate occupancy. Extremely sharp 5 room, brick ranch with a 2 car garage on a 60-foot lot. With built-in oven and range, washer and dryer, carpeting in every room, formal snack bar. Priced to sell at only \$31,500 with FHA terms. Henkelman 676-6161

**JACK BE NIMBLE**  
Jack be quick and make a date to bring Jill over to see this lovely brick ranch in Garden City. 3 bedrooms, carpeted throughout. Well landscaped. Fireplace in recreation room. \$33,500. Call 476-9100 to view.

**chamberlain**  
Middlebelt, N. of 7 Mile

**LIVONIA**. Spacious brick ranch, 3 bedrooms, den, 2 1/2 baths, large kitchen with built-ins, enclosed porch, full finished basement, 2 1/4 car garage, co-op pool available. \$27,800. By owner. 8 1/2% mortgage. 25221 Jacqueline Dr., by appointment. GA 2-7861

**BEAUCHAMP**  
476-4576 32809 Grand River Farmington, Michigan

**George SMITH Real Estate, Inc.**  
CALL 261-3434  
OPEN HOUSE, SUNDAY 1 to 5  
734 CLAIR

**Cherry Hill Schools**. This attractive 3 bedroom all brick ranch has a full basement, carpeting, drapes. New roof, new hot water heater, incinerator. Air conditioner in Master bedroom. FHA appraisal in—South of Cherry Hill, E. of Henry Ruff. See you there! 261-3434

**WESTLAND**  
31011 Hively—Look what's included! 3 bedrooms, 1 1/2 baths, built-ins in large kitchen—Brand new carpeting in living room, hall and 2 bedrooms. Professionally finished basement has bar. Fenced yard with 2 1/2 car garage. What more do you need? Call for appointment today—261-3434.

**GARDEN CITY**  
29766 Brandt Ct. This sharp, sparkling white 3 bedroom ranch is on a 70 ft. corner lot. Oversized rooms, spotless inside and out. Yard is fenced, has a 1 car attached garage. 4x8 utility shed. Low assumption... 261-3434.

**TAYLOR**  
26020 Beverly. \$14,900 is the full price of this clean, attractive 2 bedroom starter home. Big, big kitchen and living room. Studio ceiling in living room. Perfect for the young family (or young-at-heart). Low assumption. 261-3434.

## 1-1 Homes For Sale

**S. HARVEY WESTLAND**  
**BIG, BIG COLONIAL**  
5 big bedrooms in this beautiful brick home, family room, natural fireplace, formal dining room, 2 1/2 baths, 2-car attached garage, 106 ft. landscaped lot, tiled basement. Offered at \$42,900.

**HARRISON-MOORE**  
427-9030

**GOOD STARTER HOME**  
LOW ASSUMPTION  
Possibly FHA terms. A 3 bedroom, corner lot, 1 1/2 car garage. Carpeted. \$17,500. Call

**JOE SLAGA**  
HARTFORD 261-2000

**PLYMOUTH** — 3 bedroom tri-level, 2 baths. Beamed ceiling, family room, 2 car garage. Carpeting. \$30,500. 433-9017

**NEAT-NICE**  
2-Bedroom, Redford Township, with basement, won't last! 4-Bedroom, Redford Township, carpeted, fast occupancy. \$19,500.

**BEL-MEN** 522-3010

## 1-1 Homes For Sale

**CUSTOM BUILDERS**  
**WILL BUILD TO SUIT**  
your plans or ours. We have lots in Farmington Township or West Bloomfield or will build on your lot.

**Aalco Const. Co.**  
352-9483

**REDFORD TWP. 80' LOT**  
23033 Donald near Beech and Lyndon. Large 1 1/2 story brick, fireplace, kitchen, family room, 1 1/2 baths, gas heat and many extras. Immediate occupancy. \$29,900. 1-312-657-7254

**chamberlain**  
Plymouth Rd., W. of Wayne

**FARMINGTON TWP.** West-brooke Manor. Sharp brick ranch, 3 car garage, 1 1/2 baths, dining room, fireplace, carpeting and drapes, full basement with recreation room, 3 car attached rear entry garage, treed. \$82,500. \$15,000 FHA. SHUSTER, REALTORS 626-6490 444-5040

**TAYLOR**  
Vacant 3 bedroom brick front ranch, large utility room, F.A. gas, aluminum storm and screen, paved street. Owner will pay mortgage costs. \$17,500 FHA. WESTSIDE 274-9400

**FARMINGTON**  
IN THE MODERN MODE  
Take time to see this view perfect, smartly styled contemporary ranch on a very choice, well wooded site in Holly Hill Farms, 4 bedrooms, 2 1/2 baths, dining room, living room fireplace, family room, Cathedral ceilings throughout, 2 1/2 car garage, and more. \$46,500. MAY WE SHOW IT TO YOU?

**Johnstone Johnstone**  
GR 4-2177  
Member Office U.N.R.A. Multi-List Realtor/Computer  
24040 ORCHARD LAKE RD., NEAR 10 MILE RD.

**RETIRING?**  
INVESTIGATE the ADVANTAGES OF  
SETTLING in BEAUTIFUL  
BEVERLY HILLS  
on the sunny  
West Coast of  
**FLORIDA**  
HOMES FROM  
\$10,490  
Complete with Landscaped Lot  
Low Down Payment, Low Taxes  
LARGE FULL SIZE FURNISHED MODEL ON DISPLAY  
28250 FIVE MILE ROAD PHONE 261-3230  
Between Telegraph & Middlebelt  
Open Daily & Sunday 10 a.m. to 6 p.m.  
Live Like A King And Queen On \$300 Per Month Retirement

**LIVONIA AND PLYMOUTH'S BEST BUYS**  
PLYMOUTH AREA HOMES  
\$16,900 — 2 BEDROOM RANCH — PLYMOUTH SCHOOLS. Setting on an 80x250 foot lot in the country, and an excellent starter home. First offering! Hurry! Call 453-0012.

\$25,900 — 3 BEDROOM RANCH — TOWNSHIP. A beautiful 75x135 foot lot with fenced yard. 24 foot above-ground pool and a 12x8 aluminum enclosed back porch are plus features for this charming home with attached garage. Quick Occupancy. Call 453-0012.

\$26,900 — OLDER HOME — CITY. Beautiful decorating throughout makes this 3 bedroom home one you must see. Large formal dining room, open staircase with natural woodwork throughout, full basement and a one car garage. Modern gas hot water baseboard heat. Above-ground 15x30 pool with redwood deck and equipment included. Price location. Call 453-0012.

\$30,400 — OLDER 5 BEDROOM — CITY. 4 bedrooms and full bath up, and one bedroom on first floor with full bath. Also featuring a large formal dining room, living room with natural fireplace, lots of carpeting, full basement and a one car garage. Nice residential area, close to schools. IMMEDIATE OCCUPANCY. Call 453-0012.

\$36,800 — 4 BEDROOM BRICK QUAD-LEVEL — TOWNSHIP. In beautiful Lake Pointe Village, featuring 2 full baths, family room with fireplace, kitchen built-ins, basement and 2 car attached garage. Large lot with trees. First offering! Call 453-0012.

\$42,900 — CUSTOM BRICK RANCH IN COUNTRY. Built in 1968 with 1,800 square feet of living area, plus a full basement and attached 2 car garage. Setting on a 187x218 foot lot in nice area West of Plymouth, this home features 3 bedrooms, 1 1/2 baths, formal dining room, natural fireplace in family room, thermopane windows and many other deluxe features. Call 453-0012.

\$43,900 — LARGE BRICK QUAD-LEVEL — TOWNSHIP. An extra sharp home built in 1965 with 4 bedrooms, kitchen built-ins, formal dining room, family room with fireplace, finished basement and attached 2 car garage. Lots of carpeting and nicely decorated. You must see this one! Call 453-0012.

**LIVONIA OFFICE**  
15707 FARMINGTON RD.  
261-1600

**PLYMOUTH OFFICE**  
1115 S. MAIN ST.  
453-0012

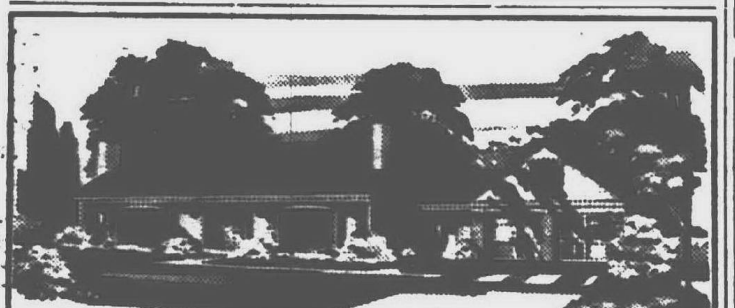

● YOUR LOT or OURS  
● YOUR PLAN or OURS  
● FINANCING ARRANGED  
**FINCH ROBERTS**  
Custom Builder  
453-4128

**WE BUY, SELL AND TRADE**  
**GO THE MODERN WAY**  
**WOLFE**  
TODAY'S BETTER BUYS

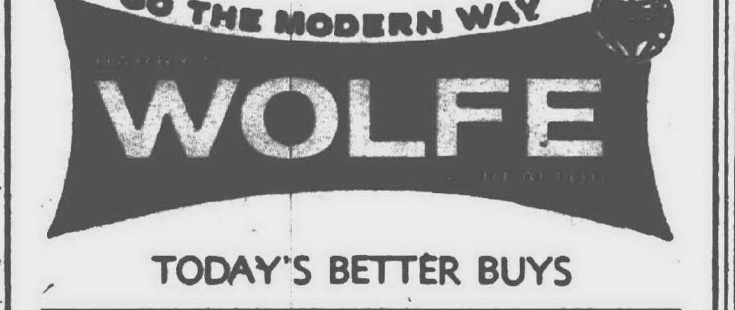

**ECHO VALLEY**  
A very handsome brick split level with lots of family features. Tastefully carpeted throughout. Lots of sleeping facilities with four extra large bedrooms, 2 full baths, wet plaster, country size kitchen, fully equipped huge family room with natural fireplace, 2 car attached garage. Approximately \$25,500 owing on mortgage. Country setting with trees and big lot 130x152. \$41,900

**SHOW OFF**  
Because this L-shaped brick ranch is so sharp and clean with shiny brick foyer entrance, 3 bedrooms, 2 full baths, one off master bedroom, wall to wall fireplace in family room, spacious kitchen with oven and range, carpeting throughout, newly listed and only a 2 year old. Better call today. Too good to last. \$39,900

**BABY MAKES THREE**  
but you'll have lots of room for even a large family in this brick ranch with four bedrooms, 2 full baths, big kitchen with range and dishwasher and lots of table space. Cyclone fenced yard, full basement, 2 car garage. Nice assumable mortgage. \$29,900

**HORSES**  
you can have on this 3 acre spread. Unusually beautiful property with lots of trees and ravine privacy. Very nice 2 story home with natural fireplace in family room, 1 full bath and a half bath, spacious living room, huge kitchen, with dishwasher, 2 car garage, 7 stall horse barn. All the land is completely fenced. "A Little Ponderosa." \$44,000

**SOMETHING SPECIAL**  
is this brick split level. 4 large bedrooms, 1 full bath and a half bath, fully equipped kitchen with large table space, big family room, extra large cyclone fenced yard. Good assumption with approx. \$20,000 owing on mortgage. Immaculate throughout. To see is to buy this handsome home. \$31,900

**HARRY S. WOLFE**  
CA 1-5660 CA 7-0733



**Realtors**

**A "Trusted" Name in Real Estate**  
**We'd like to go to work for you..**

1. 6 offices to assist you!
2. 60 full-time, eager, well-trained sales associates
3. Multi-list service, gives you greater coverage and exposure
4. Realtron "computer" service
5. "Nationwide" homefinding service. We can help you here or anywhere.
6. Guaranteed home trade-in plan.

**Over \$26,000,000 in sales in 1970**  
**Over 25% increase over 1969**

**For PROVEN Results!**



## LIVONIA AND PLYMOUTH'S BEST BUYS

**PLYMOUTH AREA HOMES**

\$16,900 — 2 BEDROOM RANCH — PLYMOUTH SCHOOLS. Setting on an 80x250 foot lot in the country, and an excellent starter home. First offering! Hurry! Call 453-0012.

\$25,900 — 3 BEDROOM RANCH — TOWNSHIP. A beautiful 75x135 foot lot with fenced yard. 24 foot above-ground pool and a 12x8 aluminum enclosed back porch are plus features for this charming home with attached garage. Quick Occupancy. Call 453-0012.

\$26,900 — OLDER HOME — CITY. Beautiful decorating throughout makes this 3 bedroom home one you must see. Large formal dining room, open staircase with natural woodwork throughout, full basement and a one car garage. Modern gas hot water baseboard heat. Above-ground 15x30 pool with redwood deck and equipment included. Price location. Call 453-0012.

\$30,400 — OLDER 5 BEDROOM — CITY. 4 bedrooms and full bath up, and one bedroom on first floor with full bath. Also featuring a large formal dining room, living room with natural fireplace, lots of carpeting, full basement and a one car garage. Nice residential area, close to schools. IMMEDIATE OCCUPANCY. Call 453-0012.

\$36,800 — 4 BEDROOM BRICK QUAD-LEVEL — TOWNSHIP. In beautiful Lake Pointe Village, featuring 2 full baths, family room with fireplace, kitchen built-ins, basement and 2 car attached garage. Large lot with trees. First offering! Call 453-0012.

\$42,900 — CUSTOM BRICK RANCH IN COUNTRY. Built in 1968 with 1,800 square feet of living area, plus a full basement and attached 2 car garage. Setting on a 187x218 foot lot in nice area West of Plymouth, this home features 3 bedrooms, 1 1/2 baths, formal dining room, natural fireplace in family room, thermopane windows and many other deluxe features. Call 453-0012.

\$43,900 — LARGE BRICK QUAD-LEVEL — TOWNSHIP. An extra sharp home built in 1965 with 4 bedrooms, kitchen built-ins, formal dining room, family room with fireplace, finished basement and attached 2 car garage. Lots of carpeting and nicely decorated. You must see this one! Call 453-0012.

**LIVONIA OFFICE**  
15707 FARMINGTON RD.  
261-1600

**PLYMOUTH OFFICE**  
1115 S. MAIN ST.  
453-0012



# The OBSERVER REAL ESTATE MART

THE MOST COMPLETE USED & NEW HOME LISTINGS APPEARED TWICE WEEKLY IN OBSERVERLAND

## 1-1 Homes For Sale

**LIVONIA \$34,000 RANGE**  
4 bedroom brick, all carpeted, 2 ceramic baths. Dishwasher, doorwall, etc., in huge family kitchen. Finished basement, 2 1/2 car garage. Vacant, E-Z assumption. Make offer.  
Call Ed Sexton (select from 5 different large homes).  
HARTFORD 261-2000

**LIVONIA, 3 Miles** Newburgh area. Colonial. Three large bedrooms, bath and a 1/2 family room with fireplace, 2 car attached garage. Basement, potting, carpeting and drapes. \$35,500.  
666-1281

**WESTLAND WINCHESTER 33218**  
Vacant. Owner anxious. Like new, 3 bedroom brick ranch. Family room, central air conditioning. Good assumption.  
MackENZIE 28154  
Extra nice spacious 4 bedroom split level, 2 full baths. Family room, basement, garage. Real Buy.  
WILBANKS 537-8300

## 1-1 Homes For Sale

**NORTHVILLE'S "Little Ponderosa"**  
You must see this elegant custom built colonial on a 1/2 of an acre all wooded lot, 4 very large bedrooms, 3 1/2 baths, formal dining room, country style of kitchen, beautiful family room, these are just some of the outstanding features of this very unique home. Asking \$39,900 with excellent assumption possibility.  
CALL CHUCK JAMES  
MAYFAIR KE 7-2700

**LIVONIA IMMEDIATE OCCUPANCY**  
Beautiful 3-bedroom brick Colonial, attached 2-car garage, family room, natural fireplace, finished basement. Only \$34,900.  
HARRISON-MOORE 427-9030

## 1-1 Homes For Sale

**CITY OF Farmington, 4 bedrooms, custom ranch, 3 1/2 baths, 3 car garage, 2 car detached garage, attached garage, many extras call today.**  
Sundelman KE 1-0000

**Spring Playground**  
70 acres in lovely Ogemaw County. State land and Rifle River nearby. Just 10 miles east of W. Branch, Mich. Just the place you need to get away from it all. Easy land contract terms.  
**Attention Newlyweds**  
(soon to be)  
Great way to start out. 2 bedroom aluminum sided ranch. Move in condition. Good assumption. Excellent Garden City location. Call us now. Don't wait.  
HARTFORD 349-1210

## WANT AD CLASSIFICATIONS

# WANT AD CLASSIFICATIONS

Airplanes For Sale	5-1A	Forma For Sale	1-10	Landscaping & Poultry	4-5
Animal Services	6-3	Male For Rent	4-6	Living Quarters to Share	2-5
Antiques For Sale	5-1	Male Help Wanted		List & Sought	2-5
Apartment For Rent	2-1	2-1A Administrative/Managerial		Male & Female For Sale	1-7
Automobile	4-1	2-1B Maintenance		Miscellaneous For Rent	1-6
Auction Sales	6-1	2-1C Miscellaneous		Miscellaneous For Sale	1-16
Auto Parts, Service	7-4	2-1D Food and Beverage		Mobile Homes	1-6
Auto Rental, Leasing	7-4	2-1E Office/Clerical		Motels, Camps, For Rent	1-6
Auto For Sale	4-1	2-1F Part-Time/Temporary		Money To Loan	1-16
Auto Wanted	2-4	2-1G Sales/Agency		Money Wanted	1-17
Bicycles	2-4	2-1H Student/Teacher			
Boats and Motors	4-4	2-1A Student/Teacher		Loan Contracts	1-13
Building Materials	4-4	2-2B Female Help Wanted		Motels, Camps & Sectors	2-6
Business & Office	4-4	2-2C Administrative/Managerial		Real Estate	1-11
Business	5-4	2-2D Managerial		Office & Equipment	1-11
Business Opportunities	1-15	2-2E Domestic		Personals	4-1
Business Services	4-4	2-2F Food and Beverage		Personal Services	4-13
Camper and Trailers	7-4	2-2G Office/Clerical		Personal Services	4-13
Care of Things	4-5	2-2H Part-Time/Temporary		Real Estate Wanted	1-14
Cashier Jobs	1-2	2-2A Sales/Agency		Real Estate Wanted	1-14
Child Care	4-4	2-2B Student/Teacher		Real Estate Wanted	1-14
Commercial, Industrial	1-11	2-2C Help Wanted		Real Estate Wanted	1-14
Commercial, Industrial	1-11	2-2D Help Wanted		Real Estate Wanted	1-14
Construction For Sale	1-7	2-2E Hobbies & Supplies	3-3	Real Estate Wanted, Female	3-3
Construction For Rent	1-7	2-2F Hobbies & Supplies	3-3	Situations Wanted, Male	3-3
Construction For Sale	1-7	2-2G Hobbies & Supplies	3-3	Situations Wanted, Male	3-3
Construction For Rent	1-7	2-2H Hobbies & Supplies	3-3	Situations Wanted, Male	3-3
Construction For Sale	1-7	2-2A Hobbies & Supplies	3-3	Situations Wanted, Male	3-3
Construction For Rent	1-7	2-2B Hobbies & Supplies	3-3	Situations Wanted, Male	3-3
Construction For Sale	1-7	2-2C Hobbies & Supplies	3-3	Situations Wanted, Male	3-3
Construction For Rent	1-7	2-2D Hobbies & Supplies	3-3	Situations Wanted, Male	3-3
Construction For Sale	1-7	2-2E Hobbies & Supplies	3-3	Situations Wanted, Male	3-3
Construction For Rent	1-7	2-2F Hobbies & Supplies	3-3	Situations Wanted, Male	3-3
Construction For Sale	1-7	2-2G Hobbies & Supplies	3-3	Situations Wanted, Male	3-3
Construction For Rent	1-7	2-2H Hobbies & Supplies	3-3	Situations Wanted, Male	3-3
Construction For Sale	1-7	2-2A Hobbies & Supplies	3-3	Situations Wanted, Male	3-3
Construction For Rent	1-7	2-2B Hobbies & Supplies	3-3	Situations Wanted, Male	3-3
Construction For Sale	1-7	2-2C Hobbies & Supplies	3-3	Situations Wanted, Male	3-3
Construction For Rent	1-7	2-2D Hobbies & Supplies	3-3	Situations Wanted, Male	3-3
Construction For Sale	1-7	2-2E Hobbies & Supplies	3-3	Situations Wanted, Male	3-3
Construction For Rent	1-7	2-2F Hobbies & Supplies	3-3	Situations Wanted, Male	3-3
Construction For Sale	1-7	2-2G Hobbies & Supplies	3-3	Situations Wanted, Male	3-3
Construction For Rent	1-7	2-2H Hobbies & Supplies	3-3	Situations Wanted, Male	3-3
Construction For Sale	1-7	2-2A Hobbies & Supplies	3-3	Situations Wanted, Male	3-3
Construction For Rent	1-7	2-2B Hobbies & Supplies	3-3	Situations Wanted, Male	3-3
Construction For Sale	1-7	2-2C Hobbies & Supplies	3-3	Situations Wanted, Male	3-3
Construction For Rent	1-7	2-2D Hobbies & Supplies	3-3	Situations Wanted, Male	3-3
Construction For Sale	1-7	2-2E Hobbies & Supplies	3-3	Situations Wanted, Male	3-3
Construction For Rent	1-7	2-2F Hobbies & Supplies	3-3	Situations Wanted, Male	3-3
Construction For Sale	1-7	2-2G Hobbies & Supplies	3-3	Situations Wanted, Male	3-3
Construction For Rent	1-7	2-2H Hobbies & Supplies	3-3	Situations Wanted, Male	3-3
Construction For Sale	1-7	2-2A Hobbies & Supplies	3-3	Situations Wanted, Male	3-3
Construction For Rent	1-7	2-2B Hobbies & Supplies	3-3	Situations Wanted, Male	3-3
Construction For Sale	1-7	2-2C Hobbies & Supplies	3-3	Situations Wanted, Male	3-3
Construction For Rent	1-7	2-2D Hobbies & Supplies	3-3	Situations Wanted, Male	3-3
Construction For Sale	1-7	2-2E Hobbies & Supplies	3-3	Situations Wanted, Male	3-3
Construction For Rent	1-7	2-2F Hobbies & Supplies	3-3	Situations Wanted, Male	3-3
Construction For Sale	1-7	2-2G Hobbies & Supplies	3-3	Situations Wanted, Male	3-3
Construction For Rent	1-7	2-2H Hobbies & Supplies	3-3	Situations Wanted, Male	3-3
Construction For Sale	1-7	2-2A Hobbies & Supplies	3-3	Situations Wanted, Male	3-3
Construction For Rent	1-7	2-2B Hobbies & Supplies	3-3	Situations Wanted, Male	3-3
Construction For Sale	1-7	2-2C Hobbies & Supplies	3-3	Situations Wanted, Male	3-3
Construction For Rent	1-7	2-2D Hobbies & Supplies	3-3	Situations Wanted, Male	3-3
Construction For Sale	1-7	2-2E Hobbies & Supplies	3-3	Situations Wanted, Male	3-3
Construction For Rent	1-7	2-2F Hobbies & Supplies	3-3	Situations Wanted, Male	3-3
Construction For Sale	1-7	2-2G Hobbies & Supplies	3-3	Situations Wanted, Male	3-3
Construction For Rent	1-7	2-2H Hobbies & Supplies	3-3	Situations Wanted, Male	3-3
Construction For Sale	1-7	2-2A Hobbies & Supplies	3-3	Situations Wanted, Male	3-3
Construction For Rent	1-7	2-2B Hobbies & Supplies	3-3	Situations Wanted, Male	3-3
Construction For Sale	1-7	2-2C Hobbies & Supplies	3-3	Situations Wanted, Male	3-3
Construction For Rent	1-7	2-2D Hobbies & Supplies	3-3	Situations Wanted, Male	3-3
Construction For Sale	1-7	2-2E Hobbies & Supplies	3-3	Situations Wanted, Male	3-3
Construction For Rent	1-7	2-2F Hobbies & Supplies	3-3	Situations Wanted, Male	3-3
Construction For Sale	1-7	2-2G Hobbies & Supplies	3-3	Situations Wanted, Male	3-3
Construction For Rent	1-7	2-2H Hobbies & Supplies	3-3	Situations Wanted, Male	3-3
Construction For Sale	1-7	2-2A Hobbies & Supplies	3-3	Situations Wanted, Male	3-3
Construction For Rent	1-7	2-2B Hobbies & Supplies	3-3	Situations Wanted, Male	3-3
Construction For Sale	1-7	2-2C Hobbies & Supplies	3-3	Situations Wanted, Male	3-3
Construction For Rent	1-7	2-2D Hobbies & Supplies	3-3	Situations Wanted, Male	3-3
Construction For Sale	1-7	2-2E Hobbies & Supplies	3-3	Situations Wanted, Male	3-3
Construction For Rent	1-7	2-2F Hobbies & Supplies	3-3	Situations Wanted, Male	3-3
Construction For Sale	1-7	2-2G Hobbies & Supplies	3-3	Situations Wanted, Male	3-3
Construction For Rent	1-7	2-2H Hobbies & Supplies	3-3	Situations Wanted, Male	3-3
Construction For Sale	1-7	2-2A Hobbies & Supplies	3-3	Situations Wanted, Male	3-3
Construction For Rent	1-7	2-2B Hobbies & Supplies	3-3	Situations Wanted, Male	3-3
Construction For Sale	1-7	2-2C Hobbies & Supplies	3-3	Situations Wanted, Male	3-3
Construction For Rent	1-7	2-2D Hobbies & Supplies	3-3	Situations Wanted, Male	3-3
Construction For Sale	1-7	2-2E Hobbies & Supplies	3-3	Situations Wanted, Male	3-3
Construction For Rent	1-7	2-2F Hobbies & Supplies	3-3	Situations Wanted, Male	3-3
Construction For Sale	1-7	2-2G Hobbies & Supplies	3-3	Situations Wanted, Male	3-3
Construction For Rent	1-7	2-2H Hobbies & Supplies	3-3	Situations Wanted, Male	3-3
Construction For Sale	1-7	2-2A Hobbies & Supplies	3-3	Situations Wanted, Male	3-3
Construction For Rent	1-7	2-2B Hobbies & Supplies	3-3	Situations Wanted, Male	3-3
Construction For Sale	1-7	2-2C Hobbies & Supplies	3-3	Situations Wanted, Male	3-3
Construction For Rent	1-7	2-2D Hobbies & Supplies	3-3	Situations Wanted, Male	3-3
Construction For Sale	1-7	2-2E Hobbies & Supplies	3-3	Situations Wanted, Male	3-3
Construction For Rent	1-7	2-2F Hobbies & Supplies	3-3	Situations Wanted, Male	3-3
Construction For Sale	1-7	2-2G Hobbies & Supplies	3-3	Situations Wanted, Male	3-3
Construction For Rent	1-7	2-2H Hobbies & Supplies	3-3	Situations Wanted, Male	3-3
Construction For Sale	1-7	2-2A Hobbies & Supplies	3-3	Situations Wanted, Male	3-3
Construction For Rent	1-7	2-2B Hobbies & Supplies	3-3	Situations Wanted, Male	3-3
Construction For Sale	1-7	2-2C Hobbies & Supplies	3-3	Situations Wanted, Male	3-3
Construction For Rent	1-7	2-2D Hobbies & Supplies	3-3	Situations Wanted, Male	3-3
Construction For Sale	1-7	2-2E Hobbies & Supplies	3-3	Situations Wanted, Male	3-3
Construction For Rent	1-7	2-2F Hobbies & Supplies	3-3	Situations Wanted, Male	3-3
Construction For Sale	1-7	2-2G Hobbies & Supplies	3-3	Situations Wanted, Male	3-3
Construction For Rent	1-7	2-2H Hobbies & Supplies	3-3	Situations Wanted, Male	3-3
Construction For Sale	1-7	2-2A Hobbies & Supplies	3-3	Situations Wanted, Male	3-3
Construction For Rent	1-7	2-2B Hobbies & Supplies	3-3	Situations Wanted, Male	3-3
Construction For Sale	1-7	2-2C Hobbies & Supplies	3-3	Situations Wanted, Male	3-3
Construction For Rent	1-7	2-2D Hobbies & Supplies	3-3	Situations Wanted, Male	3-3
Construction For Sale	1-7	2-2E Hobbies & Supplies	3-3	Situations Wanted, Male	3-3
Construction For Rent	1-7	2-2F Hobbies & Supplies	3-3	Situations Wanted, Male	3-3
Construction For Sale	1-7	2-2G Hobbies & Supplies	3-3	Situations Wanted, Male	3-3
Construction For Rent	1-7	2-2H Hobbies & Supplies	3-3	Situations Wanted, Male	3-3
Construction For Sale	1-7	2-2A Hobbies & Supplies	3-3	Situations Wanted, Male	3-3
Construction For Rent	1-7	2-2B Hobbies & Supplies	3-3	Situations Wanted, Male	3-3
Construction For Sale	1-7	2-2C Hobbies & Supplies	3-3	Situations Wanted, Male	3-3
Construction For Rent	1-7	2-2D Hobbies & Supplies	3-3	Situations Wanted, Male	3-3
Construction For Sale	1-7	2-2E Hobbies & Supplies	3-3	Situations Wanted, Male	3-3
Construction For Rent	1-7	2-2F Hobbies & Supplies	3-3	Situations Wanted, Male	3-3
Construction For Sale	1-7	2-2G Hobbies & Supplies	3-3	Situations Wanted, Male	3-3
Construction For Rent	1-7	2-2H Hobbies & Supplies	3-3	Situations Wanted, Male	3-3
Construction For Sale	1-7	2-2A Hobbies & Supplies	3-3	Situations Wanted, Male	3-3
Construction For Rent	1-7	2-2B Hobbies & Supplies	3-3	Situations Wanted, Male	3-3
Construction For Sale	1-7	2-2C Hobbies & Supplies	3-3	Situations Wanted, Male	3-3
Construction For Rent	1-7	2-2D Hobbies & Supplies	3-3	Situations Wanted, Male	3-3
Construction For Sale	1-7	2-2E Hobbies & Supplies	3-3	Situations Wanted, Male	3-3
Construction For Rent	1-7	2-2F Hobbies & Supplies	3-3	Situations Wanted, Male	3-3
Construction For Sale	1-7	2-2G Hobbies & Supplies	3-3	Situations Wanted, Male	3-3
Construction For Rent	1-7	2-2H Hobbies & Supplies	3-3	Situations Wanted, Male	3-3
Construction For Sale	1-7	2-2A Hobbies & Supplies	3-3	Situations Wanted, Male	3-3
Construction For Rent	1-7	2-2B Hobbies & Supplies	3-3	Situations Wanted, Male	3-3
Construction For Sale	1-7	2-2C Hobbies & Supplies	3-3	Situations Wanted, Male	3-3
Construction For Rent	1-7	2-2D Hobbies & Supplies	3-3	Situations Wanted, Male	3-3
Construction For Sale	1-7	2-2E Hobbies & Supplies	3-3	Situations Wanted, Male	3-3
Construction For Rent	1-7	2-2F Hobbies & Supplies	3-3	Situations Wanted, Male	3-3
Construction For Sale	1-7	2-2G Hobbies & Supplies	3-3	Situations Wanted, Male	3-3
Construction For Rent	1-7	2-2H Hobbies & Supplies	3-3	Situations Wanted, Male	3-3
Construction For Sale	1-7	2-2A Hobbies & Supplies	3-3	Situations Wanted, Male	3-3
Construction For Rent	1-7	2-2B Hobbies & Supplies	3-3	Situations Wanted, Male	3-3
Construction For Sale	1-7	2-2C Hobbies & Supplies	3-3	Situations Wanted, Male	3-3
Construction For Rent	1-7	2-2D Hobbies & Supplies	3-3	Situations Wanted, Male	3-3
Construction For Sale	1-7	2-2E Hobbies & Supplies	3-3	Situations Wanted, Male	3-3
Construction For Rent	1-7	2-2F Hobbies & Supplies	3-3	Situations Wanted, Male	3-3
Construction For Sale	1-7	2-2G Hobbies & Supplies	3-3	Situations Wanted, Male	3-3
Construction For Rent	1-7	2-2H Hobbies & Supplies	3-3	Situations Wanted, Male	3-3
Construction For Sale	1-7	2-2A Hobbies & Supplies	3-3	Situations Wanted, Male	3-3
Construction For Rent	1-7	2-2B Hobbies & Supplies	3-3	Situations Wanted, Male	3-3
Construction For Sale	1-7	2-2C Hobbies & Supplies	3-3	Situations Wanted, Male	3-3
Construction For Rent	1-7	2-2D Hobbies & Supplies	3-3	Situations Wanted, Male	3-3
Construction For Sale	1-7	2-2E Hobbies & Supplies	3-3	Situations Wanted, Male	3-3
Construction For Rent	1-7	2-2F Hobbies & Supplies	3-3	Situations Wanted, Male	3-3
Construction For Sale	1-7	2-2G Hobbies & Supplies	3-3	Situations Wanted, Male	3-3
Construction For Rent	1-7	2-2H Hobbies & Supplies	3-3	Situations Wanted, Male	3-3
Construction For Sale	1-7	2-2A Hobbies & Supplies	3-3	Situations Wanted, Male	3-3
Construction For Rent	1-7	2-2B Hobbies & Supplies	3-3	Situations Wanted, Male	3-3
Construction For Sale	1-7	2-2C Hobbies & Supplies	3-3	Situations Wanted, Male	3-3
Construction For Rent	1-7	2-2D Hobbies & Supplies	3-3	Situations Wanted, Male	3-3
Construction For Sale	1-7	2-2E Hobbies & Supplies	3-3	Situations Wanted, Male	3-3
Construction For Rent	1-7	2-2F Hobbies & Supplies	3-3	Situations Wanted, Male	3-3
Construction For Sale	1-7	2-2G Hobbies & Supplies	3-3	Situations Wanted, Male	3-3
Construction For Rent	1-7	2-2H Hobbies & Supplies	3-3	Situations Wanted, Male	3-3
Construction For Sale	1-7	2-2A Hobbies & Supplies	3-3	Situations Wanted, Male	3-3
Construction For Rent	1-7	2-2B Hobbies & Supplies	3-3	Situations Wanted, Male	3-3
Construction For Sale	1-7	2-2C Hobbies & Supplies	3-3	Situations Wanted, Male	3-3
Construction For Rent	1-7	2-2D Hobbies & Supplies	3-3	Situations Wanted, Male	3-3
Construction For Sale	1-7	2-2E Hobbies & Supplies	3-3	Situations Wanted, Male	3-3
Construction For Rent	1-7	2-2F Hobbies & Supplies	3-3	Situations Wanted, Male	3-3
Construction For Sale	1-7	2-2G Hobbies & Supplies	3-3	Situations Wanted, Male	3-3
Construction For Rent	1-7	2-2H Hobbies & Supplies	3-3	Situations Wanted, Male	3-3
Construction For Sale	1-7	2-2A Hobbies & Supplies	3-3	Situations Wanted, Male	3-3
Construction For Rent	1-7	2-2B Hobbies & Supplies	3-3	Situations Wanted, Male	3-3
Construction For Sale	1-7	2-2C Hobbies & Supplies	3-3	Situations Wanted, Male	3-3
Construction For Rent	1-7	2-2D Hobbies & Supplies	3-3	Situations Wanted, Male	3-3
Construction For Sale	1-7	2-2E Hobbies & Supplies	3-3	Situations Wanted, Male	3-3
Construction For Rent	1-7	2-2F Hobbies & Supplies	3-3	Situations Wanted, Male	3-3
Construction For Sale	1-7	2-2G Hobbies & Supplies	3-3	Situations Wanted, Male	3-3
Construction For Rent	1-7	2-2H Hobbies & Supplies	3-3	Situations Wanted, Male	3-3
Construction For Sale	1-7	2-2A Hobbies & Supplies	3-3	Situations Wanted, Male	3-3
Construction For Rent	1-7	2-2B Hobbies & Supplies	3-3	Situations Wanted, Male	3-3
Construction For Sale	1-7	2-2C Hobbies & Supplies	3-3	Situations Wanted, Male	3-3
Construction For Rent	1-7	2-2D Hobbies & Supplies	3-3	Situations Wanted, Male	3-3
Construction For Sale	1-7	2-2E Hobbies & Supplies	3-3	Situations Wanted, Male	3-3
Construction For Rent	1-7	2-2F Hobbies & Supplies	3-3	Situations Wanted, Male	3-3
Construction For Sale	1-7	2-2G Hobbies & Supplies	3-3	Situations Wanted, Male	3-3
Construction For Rent	1-7	2-2H Hobbies & Supplies	3-3	Situations Wanted, Male	3-3
Construction For Sale	1-7	2-2A Hobbies & Supplies	3-3	Situations Wanted, Male	3-3
Construction For Rent	1-7	2-2B Hobbies & Supplies	3-3	Situations Wanted, Male	3-3
Construction For Sale	1-7	2-2C Hobbies & Supplies	3-3	Situations Wanted, Male	3-3
Construction For Rent	1-7	2-2D Hobbies & Supplies	3-3	Situations Wanted, Male	3-3
Construction For Sale	1-7	2-2E Hobbies & Supplies	3-3	Situations Wanted, Male	3-3
Construction For Rent	1-7	2-2F Hobbies & Supplies	3-3	Situations Wanted, Male	3-3
Construction For Sale	1-7	2-2G Hobbies & Supplies	3-3	Situations Wanted, Male	3-3
Construction For Rent	1-7	2-2H Hobbies & Supplies	3-3	Situations Wanted, Male	3-3
Construction For Sale	1-7	2-2A Hobbies & Supplies	3-3	Situations Wanted, Male	3-3
Construction For Rent	1-7	2-2B Hobbies & Supplies	3-3	Situations Wanted, Male	3-3
Construction For Sale	1-7	2-2C Hobbies & Supplies	3-3	Situations Wanted, Male	3-3
Construction For Rent	1-7	2-2D Hobbies & Supplies	3-3	Situations Wanted, Male	3-3
Construction For Sale	1-7	2-2E Hobbies & Supplies	3-3	Situations Wanted, Male	3-3
Construction For Rent	1-7	2-2F Hobbies & Supplies	3-3	Situations Wanted, Male	3-3
Construction For Sale	1-7	2-2G Hobbies & Supplies	3-3	Situations Wanted, Male	3-3
Construction For Rent	1-7	2-2H Hobbies & Supplies	3-3	Situations Wanted, Male	3-3
Construction For Sale	1-7	2-2A Hobbies & Supplies	3-3	Situations Wanted, Male	3-3
Construction For Rent	1-7	2-2B Hobbies & Supplies	3-3	Situations Wanted, Male	3-3
Construction For Sale	1-7	2-2C Hobbies & Supplies	3-3	Situations Wanted	











2-1 Apartments For Rent

**Chateaufort Village Apts.**  
New 1 Bedroom Apartment  
\$160 month  
Includes carpeting, drapes,  
heat, air conditioning.  
1/2 Mile from Oakland Mall  
Immediate  
Occupancy  
588-1486 354-3388

**NORTHVILLE** 4 room upper,  
carpeted, bath, stove, refrigerator,  
heat, water, garage furnished.  
\$180, plus security deposit.  
Adults only, no pets. FI 5-1272

**BARSUDOR APARTMENTS**  
2565 S. Wayne Rd.,  
Westland  
2 bedrooms. \$165. Drapes,  
stove, refrigerator, air conditioning,  
heat, private entrance. Pool.  
728-2714  
728-4831

**CREST PARK APARTMENTS** 1  
bedroom, stove, refrigerator,  
carpeting, heat, air conditioning,  
pool. \$180 monthly. Call  
455-1382

**WAYNE** - Furnished house  
trailer. Weekly rates, utilities  
included. Call between 1 p.m.  
and 4:30 p.m. Mon-Sat.  
PA 2-4343, extension 3

**PLYMOUTH ESTATES APARTMENTS**  
Plymouth Twp.  
From \$155 up  
● 1 and 2 Bedrooms  
● Newly Decorated  
● Air Conditioning  
● Garbage Disposals  
● Spacious Closets  
● Carpeted and Draped  
● Pool  
● Ample Parking  
● Whirlpool Appliances  
● Children Welcome  
42500 Postiff, Plymouth  
Manager, Apt. 42  
453-2244

**COUNTRY Apartment**—6 Mile  
and Northville Rd. Area. 1 bed-  
room. Ground floor efficiency.  
Married couple only. References  
\$120 per month. 421-0000

**2-1A Townhouses For Rent**  
PLYMOUTH. Deluxe 2 bedroom,  
built-in Dishwasher. Air condi-  
tioned. Carpeted. Basement.  
\$200 month, security. Evening.  
458-4640

2-2 Office and Business Space

2-3 Homes For Rent

**NEW DUPLEX** for rent. Plymouth  
Rd. at Lakota Rd. Area. 2 bed-  
rooms, 1 1/2 baths, carpeting, and  
appliances. Call between 1 p.m.  
and 4:30 p.m. Mon-Sat. 455-1272

**OAK PARK** 1 bedroom duplex.  
Drapes, carpeted, fenced. \$175  
month. No pets. FI 6-7199

**DUPLEX** 2 bedroom and bath.  
Rear detached. Stove, re-  
frigerator, all utilities fur-  
nished. \$175 plus 1 month  
security. 457-3352, 457-7700

**2-3 Homes For Rent**  
**NEW HOUSE** for rent. 1 bed-  
room, carpet, fireplace at 3400  
Downing, Melvindale.  
FURNISHED 3 bedroom brick,  
near W. Chicago and Middle-  
belt. \$250 month plus utilities.  
\$250 security deposit. No pets.  
457-1015

**FARMINGTON CITY**. Close  
schools, shopping, 4 bedroom,  
2 car garage. Security deposit.  
Call evenings. 477-0000

**Inkster-7 Mile Area**  
3 Bedroom ranch, full bath,  
large kitchen with refrigerator,  
range, dishwasher, utility  
room with washer, dryer. Im-  
mediate occupancy.  
Call KE 7-3717.

**Palmer Property Mgmt.**  
FREE rental service to land-  
lords. Good tenants waiting.  
Daniels, 6100 Ford. 451-7000

**GARDEN CITY** Three bed-  
rooms, 2 baths, fireplace, coun-  
try kitchen, finished basement,  
2 car garage. \$290. 452-5086

**PLYMOUTH area**, 3 bedrooms,  
2 baths, large living room, large  
lawn. \$380 a month, plus secu-  
rity deposit. Call Thursday, 4-8  
p.m. 455-7000

**REDFORD/\$250 MONTH**.  
Beautiful 4 bedroom brick  
ranch with family room and  
fireplace. Finished basement  
with bar. Doorwalk to patio,  
fenced and garage. Security  
deposit required. Call Dennis  
Cline, Norwood. 522-2905

**THREE bedroom ranch**, 2 car  
garage, fenced lot. Stove, re-  
frigerator included. \$300 monthly.  
\$250 security. Garden City.  
455-5278

**WAYNE**, 2 bedroom home, rent  
or sell, garage, 1 child. No  
pets, security, after 6 p.m.  
476-5288

**LIVONIA**, 3 bedrooms, family  
room, carpeted, clean. Couple  
or family. \$210. Available  
March 28. 261-9222

**HOUSE** for rent, 14823 Patton,  
\$150 per month. Call Grosman  
437-3200

**SOUTHFIELD-Outer Drive area**.  
Dearborn Heights. Small fur-  
nished house, heat and hot  
water included. Couple prefer-  
red. No pets. \$150 month, secu-  
rity deposit and references.  
561-3634

**WESTLAND**. 3 bedrooms and  
utility room. Carpet. No pets.  
2 children welcome. \$220  
month, \$250 deposit. PA 2-7474

2-3 Homes For Rent

**WARRICK-Indianwood** vacant 3  
bedroom ranch, no heat, no  
water, \$180 monthly, plus secu-  
rity. 457-1015

**SOUTHFIELD**. If you desire a  
beautiful home you can rent  
this beautiful home. This home  
has 3 bedrooms, carpeting, fire-  
place, 1 1/2 baths, 1 car detached  
garage. \$250 plus security. 10  
pets. \$250 security. 455-1015

**FARMINGTON**. 2 bedroom  
house. Rent \$150, plus security  
deposit. 477-0000 or 477-7007

**NOVI** New 3 bedroom, car-  
peted, 10x10 family room,  
garage, \$250 month. FI 5-1272

**WAYNE** - 2 bedroom home,  
basement, garage. \$175 month.  
\$250 security deposit. 455-5288

**2-5 Rooms For Rent**  
**ROOM** for Young Businessman  
in also home. Full privileges.  
Westland area. References.  
728-0030

**NICE CLEAN room** for working  
gentlemen. Off Nine Mile Rd.  
Telephone. 357-0255

**ROOM and board** in nice home  
near Northville. 348-0044

**LIVONIA**, sleeping room for  
refined gentleman who works  
days, clean and pleasant.  
457-4538

**LIVONIA**, gentleman over 21.  
Room with kitchen privileges.  
454-1075

**WOMEN only**. Clean furnished  
rooms. 14800 Northville Rd. Fly-  
mouth. Call after 3:30. 452-3222

**SLEEPING room**, clean. Livonia.  
7 Mile-Farmington Road area.  
Gentleman only. 476-4001

**LIVONIA**. Sleeping room for  
refined gentleman over 21 years,  
day worker. 454-1075

**SINGLE or double**. Wayne and  
Ford Road area. 728-7232

**MANOR rooms**. Residence for  
men. Weekly maid service, re-  
frigerator, T.V. Private park-  
ing. Dearborn Plymouth area.  
308 W. Ann Arbor Trail. 348-7000, 455-1137

**ROOM** for rent, Garden City,  
near bus. Call 454-1944

**ONE large carpeted room**, man  
only. Deposit required. 457-7400

**COMFORTABLE room** for day  
working gentlemen in Livonia.  
\$80 a month, laundry included.  
251-1260

**GENTLEMAN only**. Sleeping  
room with private entrance  
and private bath. Wayland  
Cabin. 454-7278

**2-6 Living Quarters To Share**  
**MATURE woman** wishes to  
share four apartment with  
same Livonia area. After 6 p.m.  
261-0000

**For "ROOMMATES"** join our  
fast growing firm. "Share" serve  
all areas. Call anytime. 455-5288

2-7 Commercial, Industrial Space

**20x30 BUILDING** for lease. 975  
South Main, Plymouth. Ready  
for occupancy. Ask for Mrs.  
Cona. 452-0578, 452-0540

**2-9 Vacation Rentals**  
**Hillsboro Beach FLORIDA**  
On the Ocean  
Furnished apartment, tele-  
vision, heated, swimming pool,  
private bathing, fishing, park-  
ing. Rates by week or month.  
Call owner.  
GA 1-7653

**2-10 Office and Business Space**  
**2,100 Square Feet of OFFICE SPACE**  
Available for long term lease.  
Very Reasonable. Building is  
on a double lot in Livonia,  
directly across from the City  
Hall.  
You can remodel interior to  
fit your needs.  
Available March 1, 1971.  
For further details call Mr.  
Rosenthal at  
261-8600

**RENT of lease** - 575 sq. ft.  
merchandise display area in  
long established retail store.  
Inquire at Blank's Inc., 640  
Starkweather, Plymouth or  
phone for information. 452-0200

**NEW building** for lease, 20'x20'  
Farmington Rd. 1 1/2 blocks  
north of Five Mile Rd. GA 7-2300

**PRIME LOCATION ON PLYMOUTH RD.**  
Entire second floor. 20x30. All  
utilities. Carpeting, air condi-  
tioning. Janitorial services. Sep-  
arate entrance.  
HUBERT 422-7000

**OFFICE VACANCY**. Farmington  
and 5 Mile Rd. Large wait-  
ing room, 6 small offices, pri-  
vate toilets. Ideal for two med-  
ical units, \$400 monthly.  
457-0570

**OFFICE** for rent, Main Street,  
Plymouth, 1st floor, private  
entrance, air conditioning,  
phone answering. 455-5770

**20x30 BUILDING** for lease. 975  
South Main, Plymouth. Ready  
for occupancy. Ask for Mrs.  
Cona. 452-0578, 452-0540

**2-11 Office and Business Space**  
**2-12 Office and Business Space**

2-13 Office and Business Space

**2-13 Office and Business Space**  
**2-14 Office and Business Space**

**2-15 Office and Business Space**  
**2-16 Office and Business Space**

**2-17 Office and Business Space**  
**2-18 Office and Business Space**

**2-19 Office and Business Space**  
**2-20 Office and Business Space**

**2-21 Office and Business Space**  
**2-22 Office and Business Space**

**2-23 Office and Business Space**  
**2-24 Office and Business Space**

**2-25 Office and Business Space**  
**2-26 Office and Business Space**

**2-27 Office and Business Space**  
**2-28 Office and Business Space**

**2-29 Office and Business Space**  
**2-30 Office and Business Space**

**2-31 Office and Business Space**  
**2-32 Office and Business Space**

**2-33 Office and Business Space**  
**2-34 Office and Business Space**

**2-35 Office and Business Space**  
**2-36 Office and Business Space**

**2-37 Office and Business Space**  
**2-38 Office and Business Space**

**2-39 Office and Business Space**  
**2-40 Office and Business Space**

**2-41 Office and Business Space**  
**2-42 Office and Business Space**

**2-43 Office and Business Space**  
**2-44 Office and Business Space**

**2-45 Office and Business Space**  
**2-46 Office and Business Space**

**2-47 Office and Business Space**  
**2-48 Office and Business Space**

**2-49 Office and Business Space**  
**2-50 Office and Business Space**

**2-51 Office and Business Space**  
**2-52 Office and Business Space**

**2-53 Office and Business Space**  
**2-54 Office and Business Space**

2-55 Office and Business Space

**2-55 Office and Business Space**  
**2-56 Office and Business Space**

**2-57 Office and Business Space**  
**2-58 Office and Business Space**

**2-59 Office and Business Space**  
**2-60 Office and Business Space**

**2-61 Office and Business Space**  
**2-62 Office and Business Space**

**2-63 Office and Business Space**  
**2-64 Office and Business Space**

**2-65 Office and Business Space**  
**2-66 Office and Business Space**

**2-67 Office and Business Space**  
**2-68 Office and Business Space**

**2-69 Office and Business Space**  
**2-70 Office and Business Space**

**2-71 Office and Business Space**  
**2-72 Office and Business Space**

**2-73 Office and Business Space**  
**2-74 Office and Business Space**

**2-75 Office and Business Space**  
**2-76 Office and Business Space**

**2-77 Office and Business Space**  
**2-78 Office and Business Space**

**2-79 Office and Business Space**  
**2-80 Office and Business Space**

**2-81 Office and Business Space**  
**2-82 Office and Business Space**

**2-83 Office and Business Space**  
**2-84 Office and Business Space**

**2-85 Office and Business Space**  
**2-86 Office and Business Space**

**2-87 Office and Business Space**  
**2-88 Office and Business Space**

**2-89 Office and Business Space**  
**2-90 Office and Business Space**

**2-91 Office and Business Space**  
**2-92 Office and Business Space**

**2-93 Office and Business Space**  
**2-94 Office and Business Space**

**2-95 Office and Business Space**  
**2-96 Office and Business Space**

2-97 Office and Business Space

**2-97 Office and Business Space**  
**2-98 Office and Business Space**

**2-99 Office and Business Space**  
**2-100 Office and Business Space**

**2-101 Office and Business Space**  
**2-102 Office and Business Space**

**2-103 Office and Business Space**  
**2-104 Office and Business Space**

**2-105 Office and Business Space**  
**2-106 Office and Business Space**

**2-107 Office and Business Space**  
**2-108 Office and Business Space**

**2-109 Office and Business Space**  
**2-110 Office and Business Space**

**2-111 Office and Business Space**  
**2-112 Office and Business Space**

**2-113 Office and Business Space**  
**2-114 Office and Business Space**

**2-115 Office and Business Space**  
**2-116 Office and Business Space**

**2-117 Office and Business Space**  
**2-118 Office and Business Space**

**2-119 Office and Business Space**  
**2-120 Office and Business Space**

**2-121 Office and Business Space**  
**2-122 Office and Business Space**

**2-123 Office and Business Space**  
**2-124 Office and Business Space**

**2-125 Office and Business Space**  
**2-126 Office and Business Space**

**2-127 Office and Business Space**  
**2-128 Office and Business Space**

**2-129 Office and Business Space**  
**2-130 Office and Business Space**

**2-131 Office and Business Space**  
**2-132 Office and Business Space**

**2-133 Office and Business Space**  
**2-134 Office and Business Space**

**2-135 Office and Business Space**  
**2-136 Office and Business Space**

**2-137 Office and Business Space**  
**2-138 Office and Business Space**

**PASTEURIZE**

1. to expose milk to high heat  
2. to send a herd of cows to graze  
3. grain or fodder stored for winter

100% pure as your cows at JENSON

**Male Help Wanted**  
**3-10 Miscellaneous**  
**TRAFFIC CONTROL**  
Sharp, career-minded individual  
to train as a statewide Traffic  
Controller for a nationwide cor-  
poration. No experience neces-  
sary. \$250 month to start. Apply  
25330 Seeley Rd., Novi, off old  
Grand River between Haggerty  
and Novi Rds.  
FURNITURE truck driver.  
Steady employment. Call  
477-5110

**3-16 Sales/Agents**  
**Mutual Funds Salesmen**  
Would you like to receive as  
much as 65% of the dealer dis-  
count on mutual funds? New  
man looking for challenging  
opportunity will give com-  
plete training. For confi-  
dential interview write or call:  
ASHTON & CO.  
Member P.B.W. Stock Exchange.  
15301 W. McNichols, Del. 48235.  
313-1-272-9093

**REAL ESTATE**  
Evening classes starting now  
in Farmington. No experience  
necessary, but you must be  
over 21, neat appearing, have  
car and like to talk to people.  
**WEEKLY DRAW**  
while receiving "on-the-job"  
training. This could be your  
big opportunity. Why not get  
more information?  
CALL MR. JAMES  
476-6161

**NEW CAREER**  
in Real Estate. Training and  
top commissions in well es-  
tablished (20 years) office in  
Livonia. U.N.R.A. Multistat-  
ing.  
ALLEN 421-2854

**HELP WANTED AT ONCE!**  
Electrolux, world's largest sell-  
ing cleaner needs representa-  
tive in southwest and north-  
west area. No experience or  
investment needed. Part or  
full time. Call  
An Equal Opportunity Employer  
LO 1-5566

**SALES AGENT**  
To represent national food com-  
pany. Food service direct to the  
home. Potential \$15,000 plus per  
year. Apply in person to 6000  
N. Telegraph, Dearborn Twp.  
between 10 a.m.-4 p.m. Mr.  
Auletto.

**MEN**  
Large national manufacturer  
has opening for two men.  
May mean doubling your  
present income. For personal  
interview,  
273-0070  
An Equal Opportunity  
Employer

**WELDERS-BURNERS**  
\$4.52 per hour\*  
\* Starting Rate 10c less. Maximum after 60 work days  
● 10 Paid Holidays ● Paid Vacation  
● Blue Cross ● Blue Shield  
● \$5,000 Life and \$100/week Sickness  
and Accident Insurance  
\*17 1/2c Night Shift Premium  
**FOUNDRY FLASK & EQUIPMENT CO.**  
456 E. Cady St., Northville  
Applications Taken  
8 A.M. to 5 P.M. Daily

**PRESSER**  
Men's Tailor Shop has need for a year around, 30  
hour, experienced Presser. Excellent conditions with  
company fringe benefits.  
**PERSONNEL OFFICE**  
**JACOBSON'S**  
22201 Michigan Avenue  
Dearborn

**LOOK TO THE FUTURE...**  
Join the Williams Research Corporation Team. We are  
located approximately 10 miles northwest of Detroit in a  
beautiful suburban area.  
**Foreman**  
Afternoon shift supervisor in semi skilled operations.  
Knowledge of exotic metals, processing machining,  
scheduling marking. Able to assist employees in per-  
forming work.  
Contact  
**CHARLES E. BAILEY**  
Personnel Manager  
**WILLIAMS RESEARCH CORP.**  
2280 W. MAPLE ROAD,  
Walled Lake, Michigan 48088  
(313) 624-5200, Ext. 311  
An Equal Opportunity Employer

**REAL ESTATE SALES**  
**SALESMEN-MANAGEMENT**  
Experienced men or we will train you on the  
job.  
● Guaranteed weekly income to help you  
get started.  
● Large progressive company.  
● Young, dynamic sales force.  
● Up to 90% commission.  
● No floor time, no fixed hours.  
● Our men earn \$10,000 to \$30,000.  
Join our staff of self-employed professionals.  
Excellent management potential.  
Call Fred Richter 522-2900.  
**INWOOD**  
30519 FORD RD. GARDEN CITY

**CHOICE OFFICE SPACE IN SOUTHFIELD**

9 Mile at Lahser 12 Mile at Evergreen

\$3<sup>00</sup> Gross Per sq. foot per year

- Office Center
- \$1320 per month
- 4456 square feet
- Carpeted

This office is exceptionally well equipped for many uses. Tenant pays all utilities. 9 years left on lease—no option. You'll like the convenient traffic pattern for easy personnel movement. Many extra features.

\$6<sup>00</sup> Gross Per sq. foot per year

- Shopping Center
- \$700 per month
- 1400 square feet
- Dark Room

If you want a one year old, well situated and convenient office with lots of parking, look closely at this offering. 3 year lease—2 years left with option for 2 years. Dark room built-in. Tenant supplies all utilities including heat.

Bill Cheek  
**Arnold Associates**  
354-5900















# The OBSERVER AUTO MART

THE MOST COMPLETE USED & NEW CAR SHOPPING GUIDE PUBLISHED IN OBSERVERLAND

## 7-2 Motorcycles & Scooters

1970 TRUMPER 500. Only 2,500 miles. Like new. \$1,200. Call 476-1200.

HONDA 1970, 70 cc. Mini scooter. \$500. Call 476-1200.

## 7-3 Campers & Trailers

TRAVEL TRAILERS & CAMPERS ON SALE at GAD-A-BOAT

Daily: 9 a.m.-5 p.m.  
Sunday: 12-5 p.m.  
GA 7-9190

TRAVEL Master, 30 feet. Self contained. Sleeps 6. Excellent condition. \$21,000. 476-2211

24-FOOT Robinhood, 1967. Completely self-contained. 13 volt with converter. Excellent condition. \$14,000. 241-1802

TROTWOOD travel trailer, 15 1/2 ft. sink, icebox, stove, heater. \$885. PA 5-2281

APACHE '71 CANVAS GONE ZIPPER GONE WHAT'S NEW?

Solid Walls  
Solid Roof  
Solid Investment  
In The All New '71 Apache Camping Trailer

Camper's Paradise  
28790 Plymouth Rd.  
Livonia, Michigan  
261-1100

Monday, Thursday, Friday 9 - 8 P.M.  
Tuesday, Wednesday, Saturday 9 - 5:30 P.M.  
Sunday 1 - 4 P.M.

19 FT. TRAVEL Trailer, self contained, sleeps 6. Excellent condition. \$1,800. 721-5816

APACHE, 1970, Ramada camping trailer. Excellent condition. \$25-2195

THOROUGHbred 1974 foot, self-contained pick-up camper. 1968. \$1,200. Call 421-2768

SALE-MOTOR HOMES

Champion and Shasta, 17, 20, 24 ft. Also Trailers and Campers.

H. W. AUTO SALES  
Cherry Hill at Canton Center  
GL 3-6535

1974 FT. Northlander pick-up camper. Sleeps 4, icebox, stove, heater. \$1,200. 476-5748

TRUCK Camper good for hunting or fishing, sleeps 3. Heater, stove, wired and water. \$675. GA 7-6897

## 7-4 Auto Parts, Service

### NOVI AUTO PARTS

"is Back in Business"

NEW LOCATION



43450 GRAND RIVER At Novi Rd.

## 7-3 Campers & Trailers

APACHE, 1966, Ramada camper. Factory installed heater, canopy, two bottled gas. Excellent condition. 476-3945

## 7-3 Campers & Trailers

COMPLETE Reas Hitch with even bar and electrical hook-up. \$60. GA 7-4580

CHEVROLET 1968, 60 passenger school bus converted to camper, \$8,500 or best offer. 476-8883

YUKON Delta 1967 travel trailer, 14-foot, sleeps four, gas, 12-volt system. \$750. GR 4-2266

YELLOWSTONE 1963 16 ft. self contained. Sharp. GR 4-2266

LARGE tandem utility trailer. Drop tail gate, 4-wheel metal railings. GR 4-2266

SATURN, 1967, 11 ft. pick-up camper, new condition, fully self contained, call 455-7688

HELP! Need The Space Fantastic Sale On Used Campers APACHES

1961 Eagle \$295  
1961 Eagle \$295  
1961 Eagle \$295  
1961 Eagle \$295  
1961 Eagle \$295

MANY OTHERS

Camper's Paradise

28790 Plymouth Rd.  
Livonia, Michigan  
261-1100

Monday, Thursday, Friday 9 - 8 P.M.  
Tuesday, Wednesday, Saturday 9 - 5:30 P.M.  
Sunday 1 - 4 P.M.

FORD 1967-1970 camper bumper slides in and out for camper. \$150, sacrifice, 975. 474-8924

PICK-UP Camper, sleeps 4. Stove, ice box and heater. Used twice, \$900. 474-8924

WHEEL Camper 1968, sleeps six. Furnace, 3 burner stove, oven, wardrobe, porta potti. After 5 p.m. 261-9715

7-4 Auto Parts, Service

NATIONAL ENGINE

Eng. Overhaul

6 CYL'S, \$99

V-8'S, \$140

SHORT BLOCKS

COMP. ENGS.

INSTALLED

CARRY OUT

Towing and Terms

All Work Guaranteed

538-0933

## 7-4 Auto Parts, Service

USED TRUCK, 60, 94, 98 and 104 Call Mike. 721-1614

## 7-4 Auto Parts, Service

MOFAR 305, 4 barrel carburetor and manifold. \$25. \$25-8000

ROCHESTER fuel-injection for 1971 Chevrolet with displacement. \$100. 455-8840

MARK IV automobile air conditioner. Excellent condition. \$200. 477-4767

7-5 Auto Rentals, Leasing

NEED A CAR? RENT A NEW FORD FROM "O'GREEN"

Reasonable rate on 1971 Fords, Mustangs and Pintos.

RENT-A-CAR

O'GREEN: FORD, INC.

GRAND RIVER AND N. MILE

GR 4-1234

BUICK-OPEL

HAROLD

DIETRICH

Corner Michigan Avenue and Wayne Road

LEASING ALSO

AVAILABLE

729-2000

7-6 Autos Wanted

TOP \$ \$ JUNK CARS

FAST PICK-UP

D & J Auto Wrecking

1179 Starkweather, Plymouth

474-4425 455-4712

WANTED - Your junk cars, any make, model, condition. Free towing. Call The Junk Man. 474-7077

JUNK CARS WANTED

Free tow on cars COMPLETE

772-8524

SPOT CASH

for your sharp car or pick-up

CALL FOR APPRAISAL

BOB DUSSEAU, INC.

Lincoln-Mercury

31625 Grand River 474-3342

WE Buy Junk Cars and Trucks

FREE TOW

453-4156 or 455-9699

WE BUY ALL MAKES and MODELS OF CARS

IF YOU DON'T GET OUR BID YOU ARE LOSING

MONEY

MARK CHEVROLET

33200 Michigan Ave.

722-9147

WANTED. Junk cars, any make, model, condition. Free towing. Call 476-7150

## 7-4 Autos Wanted

High \$ \$ High \$ \$ Wanted JUNK CARS LATE MODEL WRECKS FREE TOW

## 7-4 Autos Wanted

City Auto Recovery  
40111 SCHOOLCRAFT  
453-3411 261-9120

WILL PAY TOP DOLLAR IMMEDIATE PICKUP

JUNK CARS and TRUCKS

Open Sundays  
729-4840

7-7 Trucks

GMC, 1968, one ton stake truck, power tailgate, \$700. Nice truck. 425-7708, 340-7534

CHEVY, 1970 Pickup, 4 wheel drive, must sell. \$2,000. 455-3007

BRONCO, 1969, Wagon, V-8, free hubs, like new. Dean Sellers Truck Center. 16700 Grand River. Ext. 64-68. VE 4-6000

FORD 1968, F100 pickup with small camper. Like new. Dean Sellers Truck Center. 16700 Grand River. Ext. 64-68. VE 4-6000

FORD: 1970

C-750, 18 ft. Van Body, Straight air brakes, power steering, 391 cu. in. V-8, 5-speed transmission, 2-speed axle, 900x20-10 ply tires - low miles. Leo Calloun Truck Dept., 41001 Plymouth Rd., Plymouth.

453-1100

FORD 1969 F-100 pick-up, V-8, radio, custom cab, post-traction, chrome bumpers, heavy-duty suspension. 2-foot box. Good condition. \$1,700 or best offer. 728-5577

FORD 1967 F100 pick-up, 6 cylinder, 5-foot box, \$1,000. \$111 Brown Ford. 457-4760

FORD 1963 1/2 ton pick-up, \$250. After 6 p.m. 261-9001

EL CAMINO 1968, 327, heavy duty, automatic. Power steering, power disc brakes, every option but air. Must sell, best offer. 458-8919

CHEVY 1966 truck, rebuilt V-8 engine. New tires, \$800. 474-8924

CHEVY 1968 1/2 ton pickup, 8 ft. box, radio and heater, \$600. Tennyson Chevrolet. 455-8000

7-8 Autos For Sale

CHEVY 1969, New Yorker. Coupe, full power, air. Sharp - one in town. \$2895. Bank rates. Felster Chrysler Plymouth. FA 1-3400

MERCURY 1969 Colony Park station wagon, air, stereo, new tires. \$2750. 451-3572

JEEP, V-8, 1968, 4 wheel drive, used for transportation only, good condition. 455-3542

PLYMOUTH, 1968, Barracuda, 273, automatic, real good condition, power steering, new tires, transmission, best offer. 421-9001

FORD, 1968, LTD, 2 door, 390 V-8, excellent condition, power steering, brakes, air, 35,000 miles. \$1,750. 476-1545

CHEVY 1970 Kingswood Wagon, V-8, automatic, power brakes, power steering, power tailgate, tinted glass, whitewalls, other extras, 11,000 miles. \$3,300. After 5 p.m. 857-6273

FORD, 1965, 10 passenger Squire, V-8, automatic, power brakes, power steering, new window, new brakes and battery. Loaded with extras. Sharp. \$900. 455-2278

VALIANT 1968, 4 door, 6 cylinder standard. Mile maker. \$1200. \$100 down, low payments. Felster Chrysler Plymouth. FA 1-3400

## 7-8 Autos For Sale

BONNEVILLE 1969 station, best offer. Volkswagen 1965, \$120, does not run, or best offer. 457-8284

## 7-8 Autos For Sale

CANARO 1967 S.E. 300 HP, 2000 miles. Very good condition. \$1,200. 455-8284

DODGE 1968, Dart, 300, 4 speed. Good body, real sharp, lots of extras, first \$1200 takes. 455-8284

VALIANT 1968 100, Blue with black vinyl top, automatic, good condition. \$1,200. Call after 5:30 p.m. 455-8284

MUSTANG 1968 GT 4 speed, new shocks and battery, good tires. Good condition, \$100 or best offer. 268-6133

If anyone says he can sell an automobile for less than Roger Peck he's just got to be kidding!

ROGER PECK CHEVROLET

30250 Grand River

474-0500

CORVETTE, 1968, convertible, 4 speed, AM-FM radio, good condition. \$2,500. 455-8158

SPORTSMAN'S SPECIAL FORD 1970 custom club wagon (van). Like new. 9,000 miles. 477-7898 or GR 4-0127

CHEVROLET 1968 Impala. Private owner. 2 door hardtop, vinyl roof. Very good condition. \$2,000. 538-0205

OPEL 1968, radio, heater, 102 hp engine. Call after 6 p.m. 636-2987

BUICK 1968 Skylark, 4 door, power brakes, power steering. \$800. Call evenings or weekends. 823-1137

CHEVY 1967. Convertible, air, all power. Excellent condition. 477-6722

PLYMOUTH 1968, Sport Suburban station wagon, air conditioning. Sharp. \$2150. Felster Chrysler Plymouth. FA 1-3400

'68 Skylark 2-door hardtop, factory air, V-8, automatic transmission, power steering, power brakes, radio, whitewalls. Stock # G256A. \$1,895

'69 Olds Luxury 4-door hardtop, automatic, power steering, power brakes, power windows and seats, factory air, vinyl top, whitewalls and radio. Stock # G310A. \$3,095

'69 Opel Wagon, automatic transmission, radio, power disc brakes, 102 horsepower motor, luggage rack. 5 pack #0323A. \$1,495.

'69 Skylark, 2 door hardtop, automatic transmission, power steering, power brakes, radio, chrome wheels, vinyl roof. Stock # G328A. \$2,295.

'68 Electra 4 door, vinyl roof, factory air, automatic transmission, power steering and brakes, radio, whitewalls. Stock # U1101. \$2,495.

'70 Electra 4 door hardtop, factory air, full power, vinyl roof, whitewalls. Stock # U1065. \$4,250.

BOB ARMSTRONG BUICK

17500 Grand River

Near Southfield X-Way

BR 2-2052

## 7-8 Autos For Sale

GALAXIE, 1968, 890, vinyl top, automatic, power steering, radio, heater, low miles. \$1,200. 455-7044

## 7-8 Autos For Sale

DODGE, 1967, Station Wagon. Nice condition. 1968. GA 2-2328

LUXURY FOR LESS

'67 Buick Riviera G.S., loaded, vinyl top, air conditioning, AM-FM radio, mag wheels. New \$2,095

'69 Olds 98 convertible, power, air. On sale now. Save.

'68 Cutlass 442 convertible, red, automatic, power, air. \$1,835

'69 Olds Vista Cruiser station wagon, 9 passenger, automatic, full power, factory air conditioning, red finish. \$2,495

'70 Delta 88 4-door hardtop, blue, full power, factory air. Yours for \$3,495

'70 through '68 Olds 98's. Select from 15 in stock. All have power, factory air. Buy now, save money. From \$2,239

'70 through '68 Toronado, 7 in stock. As low as \$1,895

ROSEDALE OLDS

17300 GRAND RIVER

272-6212

COUGAR, 1968 - Automatic transmission, V-8, power steering, radio, rear defroster, new tires, 24,000 miles. Good condition. \$1,775. 457-5454

RAMBLER, 1964, American, 4 new tires and new radiator. Needs transmission repair. 457-5759

PONTIAC, 1969, Le Mans Sprint. Front end damaged. Car mechanically excellent. \$1,200. 533-3635 or 455-8775

CORVETTE, 1969, blue, 4 speed 350-360. A.P. Mag wheels, polyglas 2 tops. 15,000 miles. \$4,200. Adults owned. 261-1947

TORONADO 1970 Loaded. 721-6857

ALL OUR CARS ARE WINTERIZED

DEAN SELLERS FORD

837-4224

16700 GRAND RIVER

HINES PARK

WE'LL SHOW YOU HOW TO MAKE A GOOD DEAL EVEN BETTER

PHONE NOW 453-2424

MARQUIS MONTEREY COUGARS MONTEGO

ONLY 5 MINUTES FROM WESTLAND SHOPPING CENTER

SALE IS NOW

534 FOREST AVE. CITY OF PLYMOUTH DOWNTOWN

## 7-8 Autos For Sale

MERCURY, 1967, Marquis, 2 door, 327, hardtop, power steering, disc brakes, tinted glass, 110 engine, \$1,100. \$4 5-3804

## 7-8 Autos For Sale

FORD 1967, Fairlane 500, hardtop, 283, engine, automatic, power, radio, \$1,200. Bill Zevary Ford. 457-0700

A BOB FORD FORD CUSTOMER IS A SATISFIED CUSTOMER.

DEAN SELLERS FORD

Largest selection of Mustangs, Mavericks, and Cougars on Detroit's west side. All have automatics and power.

'68 L.T.D. 2 door hardtop, vinyl roof, 8 cylinder, radio, heater. \$1,245.

'66 T-Bird convertible, all power, black with a black top. \$1,295.

'69 Catalina station wagon, V-8, automatic, power steering, power brakes. \$1,895.

'64 Austin convertible, white with a black top and interior. \$319.

'69 Thunderbird Landau, vinyl roof, power steering, power brakes, factory air. Mint condition. \$2,995.

'69 Ford ranch wagon, air conditioned, power steering, power brakes, rack on top. \$2,395.

ALL OUR CARS ARE WINTERIZED

DEAN SELLERS FORD

837-4224

16700 GRAND RIVER

## 7-8 Autos For Sale

FORD 1970, 5 passenger wagon, power steering, power brakes, factory air, trailer package, extras. 453-6815

## 7-8 Autos For Sale

CHEVY 1968, Newport, KE 1-9288

OLDSMOBILE, 1968, Delmont 442 door, automatic, power steering, power brakes, other options. \$1,995. 455-8284

FORD 1968 Galaxie 880, 350, 4 barrel, 4 speed. Excellent condition. \$900. 455-8284

SHARPEST AND CLEANEST CARS IN TOWN

WE OFFER A 1 YEAR NATIONWIDE "GOLD CREST" WARRANTY

'69 CHEVY NOVA 2-door, automatic with radio, heater, excellent 2nd car for only \$1595

'69 MERCURY 2 doors and 4-doors. All hardtops. Monterey and Marquis, power steering, power brakes, vinyl tops, whitewall tires, some with factory air. From \$1895

'69 BUICK Skylark convertible, power steering, power brakes, factory air, 11,000 actual miles! All \$18 for only \$2395

'70 CADILLAC Coupe de Ville, full power, factory air, vinyl top, this car has everything, see for yourself! \$5495

'67 FORDS Galaxie 880, LTD, hardtops, power steering, power brakes, some with air! Don't miss these, from \$1095

"World's Largest Lincoln-Mercury Dealer"

EVANS

32000 FORD RD. GARDEN CITY

GA 5-4300 937-0400

Bargains

Get Luxury At A Low Price

'70 SPORT FURY 4-DOOR HARDTOP

Radio, heater, power steering and brakes. Low mileage. WAS \$2,795 NOW \$2,595

'67 SPORT FURY

Canary yellow, dark top, 383 engine, power steering and brakes, 36,000 actual miles. WAS \$1,495 NOW \$1,295

'70 DUSTER

V-8, automatic, power steering, vinyl roof, custom interior. WAS \$2,395 NOW \$2,195

'67 FORD CORTINA WAGON

4-speed, solid white, real nice, one Owner. WAS \$1,195 NOW \$995

&lt;



# THE AUTO MART

CHEVROLET'S MOST COMPLETE SHOPPING GUIDE FOR...  
USED CARS • NEW CARS • TRUCKS

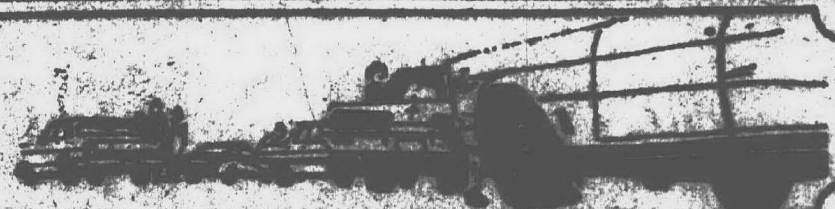

## 7-8 Aches For Sale

**MERCURY, 1969, Mustang, 2 door, 2600 cc, 4 speed, power steering, black, 12,000 miles, 1969.**  
Call 261-0715

## 7-8 Aches For Sale

**CORVETTE 1969 GT, New three speed, excellent condition, 1969.**  
Call 261-0715

## 7-8 Aches For Sale

**TRANSFORMATION, 1969, 2 door, 2600 cc, 4 speed, power steering, black, 12,000 miles, 1969.**  
Call 261-0715

## 7-8 Aches For Sale

**FORD 1969 LTD, hardtop, 2 door, 2600 cc, 4 speed, power steering, black, 12,000 miles, 1969.**  
Call 261-0715

## 7-8 Aches For Sale

**PONTIAC 1969 Tempest with 2600 cc, 4 speed, power steering, black, 12,000 miles, 1969.**  
Call 261-0715

## 7-8 Aches For Sale

**MUSTANG 1969, 2 door, 2600 cc, 4 speed, power steering, black, 12,000 miles, 1969.**  
Call 261-0715

## 7-8 Aches For Sale

**MUSTANG 1969, 2 door, 2600 cc, 4 speed, power steering, black, 12,000 miles, 1969.**  
Call 261-0715

**SELECT FROM 123 CLEAN USED CARS**  
As Low As **\$195** At...  
**O'GREEN**  
30711 GRAND RIVER E. OF 9 MILE  
GR 4-0520

**GET READY FOR Spring at COON BROS.**  
Many 1969 Ambassadors in stock, all V-8 automatics, with power steering and FACTORY  
**AIR CONDITIONING**  
YOUR CHOICE **\$1995**  
**Coon Bros.**  
American Motors  
Jeep  
24234 PLYMOUTH LOT 2 One Block West of Telegraph  
OPEN 534-9010

**MUSTANG, 1969, 2 door, 2600 cc, 4 speed, power steering, black, 12,000 miles, 1969.**  
Call 261-0715

**TALK OF THE TOWN CAR BUYS**  
OVER 150 of the cleanest cars...  
Our reputation rides with every car we sell. We have Chevrolets and all other makes. No salesman to bother you. All our cars are clearly priced on the windshield. Then stop or call on Monday and one of our courteous salesmen will be happy to take care of you.  
**EMMERT CHEVROLET**  
KE 1-3232 20000 GRAND RIVER

**ALWAYS A GIANT Step Ahead...**  
  
**CUTLASS HARDTOP COUPE V-8** ONLY **\$2931**  
INCLUDING:  
• HYDRA-MATIC  
• BACK UP LIGHTS  
• VINYL INTERIOR  
• AND OTHER STANDARD FEATURES  
• POWER STEERING  
• OUTSIDE MIRROR  
• FLO-THRU VENTILATION  
**LeBaron Oldsmobile**  
33073 Mich. Ave. PA 1-5630

**TAKE A Short Drive FOR Long Savings**  
**'68 BUICK SKYLARK CONVERTIBLE**  
Radio and heater, automatic transmission, power steering, whitewall tires. A real beauty and hard to find. Only...  
**\$1,895**  
**'68 FORD GALAXIE 500**  
4 door, a real family car, radio and heater, automatic transmission, power steering, whitewall tires, gold with matching interior. Must see to appreciate...  
**\$1,395**

**GREENE MOTORS VOLKSWAGEN**  
Lots of cars just come and go VWs just go and go  
**V.W. FASTBACK '70** \$2195  
As close to new as you will find anywhere. Just 6000 miles, automatic, radio, whitewalls. Balance of new car warranty.  
**V.W. KARMANN GHIA COUPE '67** \$795  
Pastel blue with almost new whitewalls and full factory equipment. A sporty car at an exceptional price.  
**V.W. SEDAN '67** \$695  
This car is priced way below market value to save you money.  
**FALCON FUTURA SPORT COUPE '66** \$695  
Spotless red finish with contrasting vinyl trim. Lot of class—Saves on gas.  
**V.W. SEDAN '66** \$595  
This aqua beetle runs and drives perfectly. The price is a real bargain.  
**V.W. Convertibles '69 and '70** a matched pr.  
Both Poppy Red and spotless throughout. Save many dollars—Buy below the spring prices—Hurry in today.  
Several older VWs available for parts or dune buggies. See us for details.  
**34501 PLYMOUTH ROAD**  
Between Wayne & Farmington Rds.  
Our Service Dept. is open Monday and Thursday Evenings to 9 P.M.  
GA 5-5400 Auth. Dealer KE 4-9700

**LOCAL TRADES Continentals - Mark IIIs**  
**3-69s 3-68s 1-67**  
All Fully Equipped - Factory Air - Padded Tops  
Check This Fine Selection Today  
Also 1st Cars - 2nd Cars  
We Offer the Famous Gold Crest Warranty on All Our Used Cars  
**'69 MERCURY** Maureder X-100. Power steering, brakes, road wheels. Extra sharp... **\$2295**  
**'69 MUSTANG** Grande. Top of the line. V-8, automatic, power steering, power brakes, padded top, wire wheel covers. Sale price!... **\$2095**  
**'68 MERCURY MONTEREY** 4 door sedan, automatic, power steering, power brakes. A dark turquoise beauty for only... **\$1395**  
**'68 MONTEGO MX** 2 door hardtop, V-8, automatic, power steering, power brakes, vinyl top. Very low mileage... **\$1545**  
**'68 CAMARO** 2 door hardtop, V-8, automatic. A real sharpie... **\$1535**  
**'67 MERCURY** Convertible. A hard to find extra sharp. Light blue, white top... **\$1088**  
**'67 VOLKSWAGEN** Convertible. A bright red sharpie... **\$985**  
**'66 FORD** Fairlane 500 V-8, automatic, power steering, power brakes. Sharp as a tack... **\$895**  
**'66 CHEVROLET** Impala 2 door hardtop, V-8, automatic, 2 ton, extra clean... **\$925**  
**'65 MUSTANG** Hardtop, economy, 6 cylinder automatic... **\$585**  
**BOB DUSSEAU**  
LINCOLN • MERCURY • MONTEGO  
31625 GRAND RIVER - FARMINGTON  
NEW CARS KE 7-4640 USED CARS 474-3342

**'69 FORD LTD**  
4 door sedan, radio and heater, automatic transmission, power steering, power brakes, whitewall tires, dark green with black vinyl top. 15,000 actual miles, transfer warranty on this one...  
**\$2,095**  
**'66 MUSTANG**  
radio and heater, automatic transmission, power steering, whitewall tires, 2-2 Fastback. A medium blue sharpie...  
**\$1,095**  
**'65 FORD**  
9 passenger station wagon, radio and heater, automatic transmission, power steering, whitewall tires. Extra clean and nice...  
**\$895**  
**'66 MERCURY**  
4 door sedan, radio and heater, automatic transmission, power steering, power brakes, breezeway rear window. Drive this one...  
**\$895**  
**'65 PONTIAC BONNEVILLE**  
4 door, radio and heater, automatic transmission, power steering, power brakes. Drives real nice. Only...  
**\$795**  
**AT THE SIGN OF THE "BIG" M MULLIGAN**  
LINCOLN • MERCURY  
**KE 2-4004**  
20200 GRAND RIVER near EVERGREEN

**We have the SHARPEST USED CARS in Western Wayne County.**  
**'68 FORD XL** 2 door hardtop, 390 V-8 automatic, radio, heater, whitewalls, power steering, power brakes, vinyl roof, tinted glass, air conditioning... **\$1745**  
**'65 FORD** 9 passenger Squire Wagon, V-8 automatic, radio, heater, whitewalls, power steering, power brakes, factory air conditioning... **\$895**  
**'70 PLYMOUTH** Fury III, 4-door sedan, 383, V-8, automatic, power steering, power brakes, tinted glass, factory air conditioning, showroom new. Won't last at... **\$2395**  
**'69 TORINOS** 4 to choose from, fastbacks and hardtops, all with V-8 automatic, radio, heater, whitewalls, power steering, power brakes. Excellent selection—your choice... **\$1995**  
**'70 OLDS** Cutlass, 2 door hardtop, V-8, automatic, radio, heater, whitewalls, power steering, power brakes, vinyl roof. Like New... **\$2695**  
**'70 CHEVROLET** Malibu 2 door hardtop, V-8 automatic, radio, heater, whitewalls, power steering vinyl roof, 6,900 actual miles... **\$2595**  
**'68 FORD** Galaxie 500 2 door hardtop, V-8 automatic, radio, heater, whitewalls, power steering, power brakes, vinyl roof... **\$1545**  
**'69 MUSTANG MACH I** 351 V-8, automatic, radio, heater, whitewalls, power steering, power brakes. Sharp!... **\$1995**  
**'70 MAVERICKS** 2-door sedans, radio, heater, whitewalls. Some with automatic transmissions. 3 to choose from. As low as... **\$1595**  
**'68 FALCON** 2-door sedan, 6-cylinder, automatic, radio, heater, new whitewalls, like new in and out. Hurry! Only... **\$1095**  
**'69 BUICK** Special Deluxe, 2 door, radio, heater, automatic, whitewalls, wheel covers, power steering, perfect for the wife. A steal at... **\$1695**  
**'67 FORD** Country Squire 9 passenger wagon. V-8, automatic, radio, heater, whitewalls, power steering, power brakes. Priced to sell, only... **\$1395**  
**'69 CHEVELLE** Malibu 2 door hardtop, 307 V-8, 4-speed, radio, heater, whitewalls, power steering, power brakes, vinyl roof. Just like new... **\$1995**  
**'69 FORD** 9 passenger wagons (2 to choose from), 390 V-8 automatic, radio, heater, whitewalls, power steering, power brakes, factory air conditioning, tinted glass, luggage rack... **\$2695**  
**'67 FORD** Galaxie 500 4 door hardtop, V-8 automatic, radio, heater, whitewall tires, power steering, power brakes, LIKE NEW!... **\$1095**  
**'69 MUSTANG** Fastback, 390 V-8, 4-speed, radio, heater, whitewalls, factory air conditioning, AM-FM stereo, 19,000 actual miles. A cream puff... **\$1995**  
**'68 T-BIRD** Landau, 4 door, V-8, automatic, radio, heater, whitewalls, full power, AM-FM stereo, factory air, vinyl roof. Just like new... **\$2395**  
**'68 FALCON** 2 door sedan, 6 cylinder automatic, radio, heater, new whitewalls, 27,000 miles. Hurry, won't last!... **\$895**  
**'67 MUSTANG** 2 door hardtop, V-8 automatic, radio, heater, whitewalls, power steering, vinyl top. SHARP!... **\$1295**  
**'69 BUICK** Riviera 2 door hardtop, V-8, automatic, whitewalls, 4-way power, factory air, tilt wheels, AM/FM stereo, vinyl roof, sport wheels, extra sharp... **\$3395**  
**'68 FAIRLANE** 500 2 door hardtop, V-8 automatic, radio, heater, whitewalls, power steering, power brakes, 23,000 actual miles—Like new in and out!... **\$1895**  
**'69 FORD** Galaxie 500, 4 door hardtop, 390 V-8, automatic, radio, heater, whitewalls, power steering, power brakes, vinyl roof, factory air. Sharp... **\$2095**  
**'69 LTD** 2 door hardtop, 390 V-8, automatic, radio, heater, whitewalls, power steering, power brakes, vinyl roof, like new... **\$1995**  
**'69 TORINO GT** Fastback, V-8 automatic, radio, heater, whitewalls, power steering, power brakes. Extra sharp!... **\$1895**  
**'68 PONTIAC** LeMans 2 door hardtop, 4-speed, radio, heater, whitewalls, vinyl roof, like new... **\$995**  
**'68 MUSTANG** 2 door hardtop V-8 automatic, radio, heater, whitewalls, extra clean. Won't last at... **\$945**  
**'69 FORDS** Galaxie 500, 4 door and 2 door hardtops, LTD 2 and 4 door hardtops, all with V-8 automatic, power steering, radio, heater, whitewalls, some with air, 9 to choose from. As low as... **\$1695**  
**'70 TORINO** 2 door hardtop, V-8 automatic, radio, heater, whitewalls, power steering, power brakes, tinted glass, factory air conditioning, 4 to choose from... **\$2695**  
**'67 FORD** Galaxie 500 2 door hardtop, V-8 automatic, radio, heater, whitewalls, power steering, air conditioning, like new... **\$1145**  
**261-7055**  
**GL 3-1100**  
41001 PLYMOUTH RD. (Across from Boroughs)



# The AUTO MART

OBSERVERLAND'S MOST COMPLETE SHOPPING GUIDE FOR  
USED CARS • NEW CARS • TRUCKS

## 7-8 Autos For Sale

DODGE, 1968, Coronet station wagon, 318 V-8, automatic, power steering, air conditioning, speed control. Good condition. \$1,900. 424-6811

## 7-8 Autos For Sale

FORD, 1969, LTD, hardtop, automatic, power, vinyl top, radio, white walls, \$1,800. Bill Brown Ford. 427-9700

## 7-8 Autos For Sale

AUTO INSURANCE  
Good drivers get lower rates. Call Dick Hall, Ke 1-1150 or evenings 422-7476

## 7-8 Autos For Sale

BESTEST dollar paid for close 1967-68 Ford Ford. 14000 Michigan Avenue. LU 2-1172

## 7-8 Autos For Sale

USED CARS—Many makes and models. All cars for sale. Delivery. Any car in trade regardless of condition. Free buy—No charge. Bob Ford Ford. 14000 Michigan Avenue. LU 2-1172

## 7-8 Autos For Sale

PAYCOM, 1968, sports coupe, vinyl top, 289 engine, automatic, power, radio, 400. Bill Brown Ford. 427-9700

## 7-8 Autos For Sale

PONTIAC, 1968, Bonneville, automatic, clean, good condition. 424-6811

## 7-8 Autos For Sale

PONTIAC, 1968, Catalina, 2 door, hardtop, automatic, transmission, vinyl top, power steering, brakes, A/C condition. \$1,500. 424-6811

## 7-8 Autos For Sale

PONTIAC, 1968, Catalina, 4 door, power steering, power brakes, automatic, air conditioned. Garage kept. No rust. 424-6811

"the

M

big"

MULLIGAN LINCOLN-MERCURY

20200 GRAND RIVER at EVERGREEN

KE 2-4000

HOME OF  
DETROIT'S #1LINCOLN  
CONTINENTAL  
SALESMAN

★ ★ ★ ★ ★ ★ ★ ★ ★ ★ ★ ★ ★ ★ ★ ★

DENNIS GLENON

Come In--See Why This  
Man Is #1 Continental Salesman

TAKE THE FINAL STEP

for

1971

Lincoln-Continental &amp; Continental Mark III

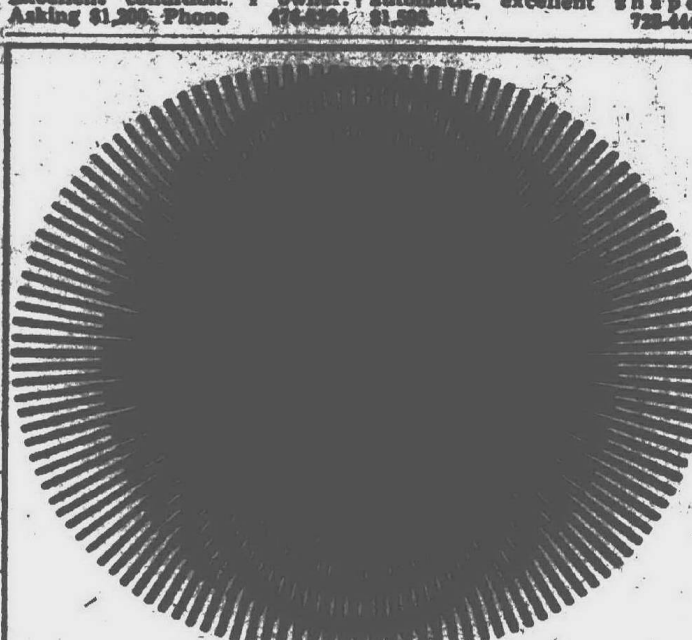
NOW AVAILABLE FOR IMMEDIATE DELIVERY  
LARGE SELECTIONConfused  
by car dealer claims?

Let us straighten you out.

A lot of car dealers are making big claims about fabulous car deals. So are we. But we're going them one better and backing up OUR claims with the best equipped cars you'll find anywhere. Automatics, vinyl roofs, air conditioning, AM/FM ra-

dios, full wheel covers—no matter how they're equipped the prices are cut for Chevrolet Savings Time values. Cash or trade—we're ready to deal. Immediate delivery on most models of Chevrolet, Chevelle, Monte Carlo, Nova, wagons.



Impala Custom Coupe

IMPALA SPORT COUPE

\$25997

\$26997

\$27997

\$28997

Confused? You Bet!!

We make NO CLAIMS, just GREAT DEALS that save you money—plus give you GOOD SERVICE. Try us... you'll like us.

Right here!  
Right price!  
Right now!Lou La Riche  
chevrolet345 N. MAIN, PLYMOUTH  
453-4600WE FINANCE  
'65 CHEVY IMPALA  
\$587

Coupe. Gleaming Glade Green. V-8, automatic, power. No cash needed.

E-Z TERMS  
ALPINE MOTORS  
33133 Michigan Ave., Wayne  
728-9500

CADILLAC, 1965, Coupe de Ville, full power, factory air, \$1,100 firm. Private. 261-3305

DODGE, 1966, Polara, all power, factory air, real good condition. \$1,500. 427-6837

MERCURY, 1967, Comet, 2 door sedan, 6 cylinder, automatic, \$800. 453-4648

Riviera  
Electra 225  
Estate Wagon  
Centurion  
LeSabre  
GS  
Sport Wagon  
Skylark

Jack Selle

BUICK-OPEL

200 Ann Arbor Road, Plymouth  
453-4411Buick 1971  
Introducing a new set of values.Over 100 New 1971 BUICKS  
Available for Immediate DeliveryY'ALL  
LISTEN  
NOW!NEW '71 DODGE  
DEMONTWO  
DOORincludes Sales Tax & License Plates  
\$2239'69 Ford Econovan  
Standard shift, long wheel  
base, radio and heater. \$1695'68 Plymouth Fury 2 Door Hardtop  
Beautiful gold, black vinyl  
roof, 8 automatic, power  
steering and brakes, radio,  
heater and whitewalls. \$1695'68 BARRACUDA  
6 automatic, power steering  
and brakes, radio,  
heater, whitewalls. Nice  
second car. \$1495'70 Plymouth Roadrunner  
383 magnum, 4 speed,  
radio, heater, chrome  
wheels, vinyl top, sharp. \$2495'69 Dodge Coronet  
6 passenger Wagon. V-8,  
double power, radio, heater  
and whitewalls. \$1695'67 Coronet 500, Dark Green  
Black vinyl top, bucket  
seats, power steering,  
power brakes, automatic  
transmission. 383 4 barrel  
engine. Sharp. \$1195

Town &amp; Country Dodge

GRAND RIVER AT 9 MILE

474-6750

FREE  
1971  
LICENSE PLATES  
On the Purchase of any new  
or used car till St. Patrick's  
Day WITH THIS AD ONLY!

## '69 FORD XL

2 door hardtop, 8, automatic,  
power steering, power brakes,  
vinyl top. Showroom new for only

\$1995

## '68 FORD

4 door, 8, automatic, power steering,  
radio, heater, 2nd car  
special

\$1395

## '65 FALCON

4 door, 6, automatic, radio, heater.  
Perfect 2nd car for only

\$795

## '70 MAVERICK

6, automatic, radio, heater. Very  
low miles. Like new, only

\$1895

24 MONTH GUARANTEE

All Cars SAFETY INSPECTED and RECONDITIONED

## '69 GALAXIE 500

2 door hardtop, 8, automatic,  
power steering, radio, heater,  
vinyl top

\$1895

## '68 FORD LTD

4 door hardtop, 8, automatic,  
power steering, vinyl top. Irish-  
man's special

\$1595

## '69 FORD

2-door hardtop, 8, automatic  
with radio; heater, vinyl top.  
Irishman's special.

\$1795

## '69 FORD

2 door hardtop, 8, automatic,  
power steering, power brakes,  
vinyl top. Factory air. Like new  
for only

\$2195

## '69 FORD LTD

4 door hardtop, 8, automatic,  
power steering, power brakes, radio  
and heater, perfect for a large  
family

\$1995

## '68 MERCURY

Monterey, 8, automatic, power  
steering, power brakes, radio,  
heater, one owner

\$1395

## '68 FORD LTD

2 door hardtop, 8, automatic,  
power steering, power brakes,  
vinyl top. Irishman's special

\$1595

## '67 FAIRLANE

2 door hardtop, 8, automatic,  
power steering, radio, heater. Perfect  
second car

\$795

## '69 GALAXIE 500

2 door hardtop, 8, automatic,  
power steering, power brakes,  
factory air, radio and heater. A  
real buy at only

\$2195

## '68 IMPALA

2 door hardtop, 8, automatic,  
power steering, power brakes,  
factory air. Clean and sharp.  
Only

\$1695

## '69 TORINO

2 door hardtop, 8, automatic;  
power steering, radio, heater.  
Like new

\$1995

## '67 MUSTANG

8, automatic, radio, heater. Irish-  
man's special

\$1295

## '68 CHEVELLE

Malibu 2 door hardtop, 8 cylinder,  
3 speed transmission, radio  
and heater. Irishman's special

\$995

Home  
of the  
Smilin' Irishman

Pat MILLIKEN

9600 TELEGRAPH

MILLIKEN

at West Chicago  
"FORD COUNTRY"

255-3754





7-8 Aides For Sale

CHEVY, 1968, 4 door, 1 cyl., with 4 speed, 800. Bill Brown Ford. Call 427-9700

PLYMOUTH, 1968, 2 door, 4 door, power steering, power brakes, automatic, luggage rack, low mileage. Chevrolet, 1968, 4 door, 1 cyl., 800. Call 427-9700

Your Newest Ford Dealer  
**MARK FORD SALES**  
8 Mile & Pontiac Trail  
1-437-1763

7-8 Aides For Sale

VOELSWAGEN 1964 Bug, 4 speed, 800. Bill Brown Ford. Call 427-9700

CADILLAC, 1968, Coupe de Ville, full power, air, tilt wheel, AM-FM radio, 44,000 miles. Call 427-9700

PONTIAC, 1964, convertible, 2+2. Good condition, 5775. 258-0015

FORD, 1966, Galaxie convert-ible, power steering, automatic, 800 or best offer. 425-2285

PLYMOUTH Fury, 1968, 2-door hardtop, V-8, automatic, power steering, radio, rustproofed, one owner. 425-2285

7-8 Aides For Sale

FORD, 1964, Custom 2 door, 4 door, 1 cyl., 800. Bill Brown Ford. Call 427-9700

CADILLAC, 1968, Coupe de Ville, full power, air, tilt wheel, AM-FM radio, 44,000 miles. Call 427-9700

PONTIAC, 1964, convertible, 2+2. Good condition, 5775. 258-0015

FORD, 1966, Galaxie convert-ible, power steering, automatic, 800 or best offer. 425-2285

PLYMOUTH Fury, 1968, 2-door hardtop, V-8, automatic, power steering, radio, rustproofed, one owner. 425-2285

7-8 Aides For Sale

Before You Buy...  
Shop...  
**SPITLER-DEMME FORD**  
37300 Michigan Ave.  
Wayne  
721-2600

7-8 Aides For Sale

**SPECIAL PURCHASE**  
70 PONTIAC MILEAGE  
CARS  
MOST WITH  
FACTORY AIR  
70 LAMANS T-37  
2 door hardtop, automatic,  
power steering, radio, beauti-  
ful yellow finish only \$2,399  
70 CATALINA  
2 door hardtop, automatic,  
power steering, power brakes,  
factory air—beautiful paper  
green finish with green vinyl  
top. Only \$2,999  
70 SAFARI WAGON  
Loaded—factory air, wood  
grain side trim. Beautiful—  
and only \$3,499  
70 CATALINA VENTURA  
4-door hardtop, factory offi-  
cial car, automatic, power  
steering, power brakes, power  
seat, power windows and  
power door locks. Many other  
features. Only \$2,888  
70 CATALINA  
4 door sedan—beautiful blue  
finish, factory air conditioned,  
automatic, power steering,  
radio. Less than 9,000 actual  
miles. Only \$2,845

7-8 Aides For Sale

**CLOHECY PONTIAC**  
532-8720  
23350 GRAND RIVER  
(Just East of Telegraph)

FORD, 1967, XL, V-8 automatic,  
power steering, power brakes,  
tape deck and power win-  
dows. Console and many ex-  
tras. \$1,200. 345-0007

T-BIRD, 1968, Power steering,  
brakes, windows, low miles.  
Immaculate interior. \$7,200  
miles, 800. 351-1225

7-8 Aides For Sale

**WE FINANCE**  
'64 FORD HARDTOP  
\$284  
Jet Black, red vinyl interior,  
V-8, automatic, power steer-  
ing. No cash needed.  
E-Z TERMS  
**ALPINE MOTORS**  
33133 Michigan Ave., Wayne  
728-9500

7-8 Aides For Sale

**DETROIT'S NEWEST PONTIAC DEALER**  
is giving great deals on all new Pontiacs  
VISIT OUR SERVICE DEPT.  
OPEN MON. and THURS. 'til 9 p.m.

**WILSON** NEW 1971 PONTIAC T-37

**\$2595**

Automatic transmission, power steering, AM radio, full factory equipment.

**PORTERFIELD WILSON**  
Where the deal is always great!  
15840 GRAND RIVER 532-0100

7-8 Aides For Sale

CHEVROLET, 1968, 4 door, 1 cyl., 800. Bill Brown Ford. Call 427-9700

CHEVROLET, 1968, 4 door, 1 cyl., 800. Bill Brown Ford. Call 427-9700

CHEVROLET, 1968, 4 door, 1 cyl., 800. Bill Brown Ford. Call 427-9700

CHEVROLET, 1968, 4 door, 1 cyl., 800. Bill Brown Ford. Call 427-9700

CHEVROLET, 1968, 4 door, 1 cyl., 800. Bill Brown Ford. Call 427-9700

7-8 Aides For Sale

CHEVROLET, 1968, 4 door, 1 cyl., 800. Bill Brown Ford. Call 427-9700

CHEVROLET, 1968, 4 door, 1 cyl., 800. Bill Brown Ford. Call 427-9700

CHEVROLET, 1968, 4 door, 1 cyl., 800. Bill Brown Ford. Call 427-9700

CHEVROLET, 1968, 4 door, 1 cyl., 800. Bill Brown Ford. Call 427-9700

CHEVROLET, 1968, 4 door, 1 cyl., 800. Bill Brown Ford. Call 427-9700

**DETROIT'S NEWEST PONTIAC DEALER**  
is giving great deals on all new Pontiacs  
VISIT OUR SERVICE DEPT.  
OPEN MON. and THURS. 'til 9 p.m.

# CHECK OUR WARRANTY

YOU CAN BUY A USED CAR HERE  
WITH COMPLETE CONFIDENCE

**QUALITY USED CAR DEALER WARRANTY**

No. \_\_\_\_\_

This Warranty is hereby signed by the undersigned (herein called the "Dealer") in favor of \_\_\_\_\_

Name \_\_\_\_\_ Address \_\_\_\_\_  
City \_\_\_\_\_ State \_\_\_\_\_

(herein called the "Purchaser") in connection with the purchase from the Dealer of the motor vehicle described as follows, such vehicle being herein called the "Vehicle":

Year \_\_\_\_\_ Make \_\_\_\_\_ Type \_\_\_\_\_  
Motor No. \_\_\_\_\_ Serial No. \_\_\_\_\_ Stock No. \_\_\_\_\_

1. Subject to the provisions and conditions hereinafter set forth, the Dealer warrants that the Vehicle has been inspected, road-tested and reconditioned as necessary to be in serviceable condition at the time of sale, and, in the event of mechanical failure of the Vehicle, the Dealer agrees as follows:

(a) For a period of 30 days beginning \_\_\_\_\_ 19\_\_\_\_, the Dealer will pay 50% of the parts and labor repair bills, with the exceptions noted below, necessary to keep the Vehicle in serviceable condition under normal use, provided that the repairs are taken care of in the Dealer's shop at the Dealer's regular retail price, that the remaining 50% is paid in cash by the Purchaser, and that such repairs do not qualify for adjustment under any new vehicle warranty applicable to the Vehicle.

Expressly excluded from the above are tires and tubes, glass, radio, air conditioning, any damage resulting from collision, accident, abuse or misuse. Nevertheless, the Dealer will furnish replacement tires, tubes and/or labor during the 30-day period specified above at a discount of 25% from the Dealer's regular prices if the remaining cost is paid in cash by the Purchaser.

(b) For a period of two years following the expiration of the 30-day period specified in (a) above, the Dealer will pay 15% of the parts and labor repair bills necessary to keep the Vehicle in serviceable condition under normal use, provided that the repairs are made in the Dealer's shop at the Dealer's regular retail price and that the remaining 85% is paid in cash by the Purchaser.

2. This Warranty and the Dealer's undertakings hereunder shall not apply if the Vehicle is used as a for-profit vehicle.

3. This Warranty is issued by the Dealer only and not by the manufacturer of the Vehicle.

4. This Warranty is expressly in lieu of any other warranties, expressed or implied, including any implied warranty of merchantability or fitness for a particular purpose, and any other obligations or liabilities on the Dealer's part, and Dealer neither assumes nor authorizes any other person to assume for it any other liability in connection with the sale of the Vehicle.

5. This Warranty must be available with the Vehicle at the time of payment for any repairs or adjustments, and it is not transferable or assignable.

6. This Warranty is not valid unless signed by the Dealer's authorized department head and by the Purchaser, who is to retain a copy.

In witness whereof we have attached our signatures this \_\_\_\_\_ day of \_\_\_\_\_, 19\_\_\_\_.

By \_\_\_\_\_ (DEALER'S NAME) \_\_\_\_\_ (PURCHASER'S NAME)  
City \_\_\_\_\_ State \_\_\_\_\_

**Everybody's BUGS about**

**TOM SULLIVAN Volkswagen**

25400 W. 8 Mile Rd.  
1/2 Mi. W. of Telegraph, Northwest Detroit

**353-6900**

• Leasing • Overseas Delivery  
• 100% Guarantee Used Cars

**TEL-TWELVE SERVICE & COLLISION**

DAILY & WEEKLY RENTALS AT LOW COST!

**"FREE"**

LOANER CARS AVAILABLE AT ALL TIMES  
WHEN YOUR CAR IS IN FOR SERVICE

WE SERVICE ALL MAKES—SERVICE CAPACITY FOR 40 CARS

SEE FOR YOURSELF OUR ULTRA MODERN SERVICE FACILITIES

354-6600  
24625 W. TWELVE MILE RD.  
**TEL-TWELVE Dodge**  
SOUTHFIELD, MICHIGAN 48075

**BUY HERE—PAY HERE**  
INSTANT CREDIT

WE FINANCE OUR OWN CARS, NO INTEREST OR CARRYING CHARGES!

'62 MERCURY 2-door hardtop, full power, like new \$295	'62 BUICK LeSabre hardtop. Very clean and only \$195
'65 DODGE Wagon \$495	'63 FORD Fairlane station wagon, full equipment, A-1 condition. Only \$495
'67 CHEVROLET Sedan, sharp, special \$795	'66 FORD Country sedan, 10 passenger station wagon, full equipment. \$995
'61 OLDS Super-88, 2-door hardtop, special \$195	'64 FORD Fairlane sedan, V-8, full power. Sharp. \$495
'66 PONTIAC Catalina, 2-door hardtop, power steering and brakes \$695	'65 CHRYSLER 300, 2-door hardtop, fully equipped only. \$695
'59 T-BIRD Full power, sharp and bright red, drive out today. \$595	'66 PLYMOUTH Convertible, red, automatic, nice. \$795
'65 BUICK LeSabre, 2-door hardtop, like new \$795	'62 FALCON Futura, 2-door, 6, automatic, special. \$295
'66 T-BIRD London hardtop, full equipment, sharp, red with a black vinyl top. SPECIALLY PRICED	'64 CHRYSLER Newport, 2-door hardtop, sharp, air \$595

Special Discount to Cash Buyers

**Early Bird SPECIALS**

1970 COUGAR, 2-door hardtop, vinyl roof, V-8, automatic, power steering and brakes, white sidewalls \$2405

1969 FORD GALAXIE, 2-door hardtop, V-8 automatic, power steering and brakes, radio and heater, and white sidewalls \$1805

1968 GALAXIE, 2-door hardtop, V-8, automatic, power steering, power brakes, radio, heater and white sidewalls \$1295

1969 MERCURY, Four-door, V-8, automatic, power steering, power brakes, radio, heater and white sidewalls \$795

1970 DODGE POLARA, Hardtop, V-8, automatic, power steering, power brakes, radio, heater and white sidewalls \$2395

1968 TORINO, Fastback, V-8, automatic, power steering, power brakes, radio, heater and white sidewalls \$1405

1969 FORD GALAXIE, 2-door hardtop, V-8, automatic, power steering, power brakes, radio, heater, and white sidewalls \$1195

1970 LTD, Four-door hardtop, V-8, automatic, power steering, power brakes, radio, heater and white sidewalls \$2995

**See Our USED CAR CENTER**  
Check Our BLUE STAR STICKER  
**100% Guarantee**  
Full Disclosure MINI-STICKER  
ON EACH CAR

SEE OUR 6-POINT PRICING FORMULA

1971 GTX Buckets, Console, Automatic, Power Steering, Power Brakes, Rallye Wheels, 440-V8, Black Inside and Out. \$3,095	1968 NEW YORKER 4 Door Hardtop, Factory Air, Power Seats, Power Windows, Power Brakes, Power Steering, Cruise Control, Tilt-A-Wheel, Radio, Automatic. This One is Gold with Black Interior. \$2,195
1970 340 DUSTER Automatic, Power Steering, Radio, Rallye Wheels, Yellow with Black Interior. \$2,395	1968 SATELLITE 2 Door Hardtop, V-8, Automatic, Power Steering, Radio, White-walls. \$1,395
1970 DUSTER 6 Cylinder, Automatic, Radio, White-walls. Two to Choose From. Blue with Black Interior. \$1,995	1967 DODGE 2 Door Hardtop, V-8, Automatic, Buckets, Console, Power Steering, White-walls, Covers. \$1,295
1968 DODGE WAGON Factory Air, Rack, 9 Passenger, V-8, Automatic, Power Steering, Power Brakes. \$1,795	1968 VALIANT 2 Door, 6 Cylinder, Radio. \$1,095
1966 CHARGER V-8, Automatic, Buckets, Console, Power Steering, Radio. \$995	1966 NOVA 2 Door, Air, V-8, Automatic, Radio. \$995
1968 CHRYSLER '300' 2 Door, Air, V-8, Automatic, Vinyl Roof, Power Steering, Power Brakes, Rallye Wheels, Radio, White-walls. \$1,895	1965 VALIANT 6 Cylinder, Automatic, Radio, White-walls. \$795

**1970 CHEVROLET**  
Impala 4 door hardtop, V-8, automatic, power, air conditioning. Green mist with a dark green vinyl roof and matching vinyl interior. Low mileage. \$2760

**1970 PLYMOUTH**  
Satellite 2 door hardtop, V-8, automatic, power. Red with a black vinyl roof and black interior. Only 2,600 miles on this beautiful \$2395 car. Priced at only \$2395

**1970 CHEVROLET**  
Impala Custom Coupe, V-8, automatic, air conditioning. Autumn Gold with a dark brown vinyl roof and gold cloth interior. Can't tell from new. Only \$2795

**1970 PONTIAC**  
Tempest 2 door, V-8, automatic, power, radio, whitewalls. Silver blue with a matching cloth interior. Only \$2360

**1968 CHEVROLET**  
Impala Custom Coupe, V-8, automatic, power, air conditioning. A gleaming red with a white vinyl roof and white vinyl interior. Sound sharp? It is! Only \$2395

**1968 OLDSMOBILE**  
Cutlass Supreme 2 door hardtop. V-8, automatic, power, radio, whitewalls. A medium blue with matching interior and vinyl roof. If you appreciate a well cared \$2395 for car, this is it! Only \$2395

**1968 NOVA**  
2 door, V-8, automatic, power, radio, whitewalls. Silver blue with matching interior and a dark blue vinyl roof. The nicest one \$1895 around! Only \$1895

**1968 CHEVROLET**  
Caprice 2 door hardtop, automatic, power, radio, whitewalls. Silver in color with a black vinyl roof and black interior. Is it nice? The nice ones are the only ones we keep for our retail customers. \$1860

**1968 BUICK**  
Skylark Custom 2 door hardtop, V-8, automatic, power, radio, whitewalls. A sharp silver with a black vinyl roof and black bucket seats with a console. Compare \$1695 our low price of only \$1695

**1968 NOVA**  
2 door, 6 cylinder, automatic, radio, whitewalls. A one owner car in perfect condition. \$1295 Only \$1295

**Sports Car Lovers**  
**1970 NOVA**  
SS 396 2 door, 4 speed transmission, radio, power steering. Burgundy with black vinyl interior. Only \$2195

**1968 CHEVELLE**  
Malibu 2 door hardtop, SS 396, Turbo-Hydromatic. LeMans blue with a black vinyl roof and black bucket seats with a console. Only \$1995

**1969 BUICK**  
Skylark Gran Sport, 3 speed transmission, dark green with a white top and white bucket seats. Only \$1995

**1968 CORVETTE**  
Convertible with both tops. 427-390 engine, 4 speed transmission, AM-FM radio. As nice \$2995 as new. Only \$2995

**1967 CORVETTE**  
Convertible with both tops. 350 engine, 4 speed transmission, AM-FM radio. Burgundy with a black interior. Very nice. \$2695

**1968 CORVETTE**  
Convertible. Small engine, 4 speed transmission, AM-FM radio. A light blue with a white top and blue interior. You must see it! \$2395 Only \$2395

**"THIS WEEKS SPECIAL"**  
**1967 BUICK**  
Riviera, automatic, power, tilt wheel, radio, whitewalls, tinted glass, air conditioning. Red with a black vinyl roof and black bucket seats. Only \$2195

**1968 PONTIAC**  
Catalina 2 door hardtop, automatic, power, radio, whitewalls. Red in color with a black vinyl roof and black cloth interior. You must see and drive. It's beautiful! \$2360 Only \$2360

**1968 CHEVROLET**  
Bel Air 4 door, V-8, automatic, power, radio, whitewalls. Silver with a black cloth interior. A real nice family car! Only \$1395

**1968 CHEVROLET**  
Impala Sport Coupe, V-8, automatic, power, air conditioning. Silver blue with a matching \$2195 blue interior. Like New!

**1968 OLDSMOBILE**  
Delta 88 2 door hardtop, automatic, power, radio, whitewalls. Aqua with a matching interior and a black vinyl roof. Truly a fine \$2195 car for only \$2195

**1968 CHEVROLET**  
Impala Sport Coupe, V-8, automatic, power, air conditioning. Aqua with a black vinyl roof and aqua cloth interior. As new \$2360 the day it was built at \$2360

**1968 CHEVROLET**  
Impala Custom Coupe, V-8, automatic, radio, whitewalls. White with a black vinyl roof and black cloth interior. A sharp car priced low, only \$2095

**1968 CHEVROLET**  
Impala 2 door hardtop, V-8, automatic, air conditioning. A gleaming white with a black cloth interior. A well cared for, low mile- \$1795 age car. Only \$1795

**1967 CHEVELLE**  
Malibu 2 door hardtop, V-8, automatic, power, radio, whitewalls. Gold with a matching interior. A low mileage, one owner \$1395 car. Only \$1395

**1967 CHEVROLET**  
Impala 4 door sedan, V-8, automatic, power. Blue with matching blue cloth interior. Very nice! \$1195 Only \$1195

**1968 PONTIAC**  
GTO 2 door hardtop, 4 speed transmission. All black with black bucket seats. Only \$795

**TRUCKS**  
**1970 GMC**  
3/4 ton Camper Special. V-8 engine, 3 speed transmission, custom cab, radio. A red beauty with only 9,000 miles! \$2795

**1968 CHEVROLET**  
1/2 ton, V-8, automatic, power steering, radio, custom cab. Blue in color and in nice condition. \$2095 Only \$2095

**1967 CHEVROLET**  
1/2 ton, V-8, automatic, radio. It has the camper shell. \$1405 New truck condition. \$1405

**Mark V CHEVROLET**  
33200 Michigan Ave. 722-9147  
Located between 8 Mile & Wayne Ave.



# The OBSERVER AUTOMART

THE MOST COMPLETE USED & NEW CAR SHOPPING GUIDE PUBLISHED IN OBSERVERLAND

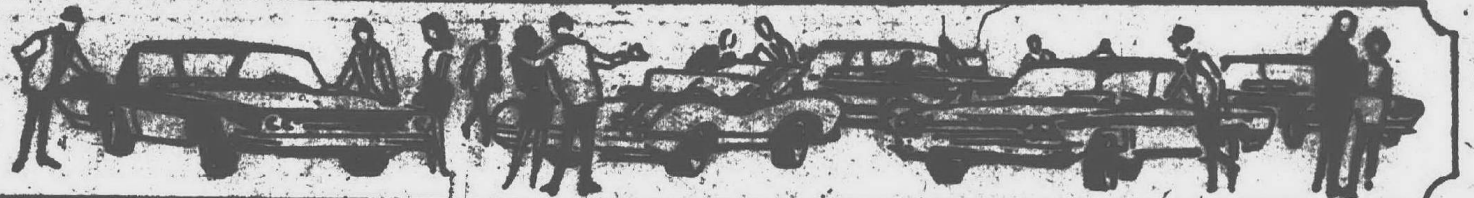

7-8 Autos For Sale	7-8 Autos For Sale	7-8 Autos For Sale	7-8 Autos For Sale	7-8 Autos For Sale	7-8 Autos For Sale	7-8 Autos For Sale	7-8 Autos For Sale
<b>CAMARO, 1970, Rally Sport</b> Turbo, power steering, power disc brakes, wide oval, low mileage. \$2,200. 253-6119	<b>PONTIAC 1967, 4 door hardtop</b> Vinyl top, power brakes and steering, automatic, new brakes and exhaust system. Clean. New car in. Must call. KE 4-0088	<b>VOLKSWAGEN, 1967, Bug, red</b> with black leather. Radio and sun roof. \$800. 424-2504	<b>COMET 1963, nice body, clean</b> interior, needs clutch. \$75. After 6 p.m. 523-5297	<b>FORD 1964, Galaxie 500, hardtop</b> Vinyl roof, 283 engine, stick, radio, power. \$795. Bill Brown Ford. 427-9700	<b>COUGAR, 1969, XR 7, power steering, power disc brakes, factory air, must sacrifice, pay balance.</b> 523-5523	<b>PLYMOUTH, 1967, Fury Station Wagon</b> Power steering and brakes, low mileage. Excellent condition. 474-1223 or 474-7844	<b>COUGAR 1967, hardtop, vinyl roof, 283 engine, automatic, power, radio, whitewalls, 81,000 miles. Like factory new. Private. 477-9323</b>
<b>OLDS 1970, 90 Luxury 4 door sedan</b> Automatic, vinyl top, air, stereo. Loaded with power. \$2,200. 421-1235	<b>STAR KICKEY WEST</b> 175 clean used cars and trucks to select from Michigan's #1 Ford Dealer 538-6178 West 7 Mile at Grand River	<b>CHEVROLET, 1969, Impala</b> power brakes, steering, air, bucket seats vinyl top, tinted windows. 421-0033	<b>CHEVROLET, 1964, II, small 4</b> 3 speed, floor, good transportation, 6100, or best offer. Also many Pontiac parts. 421-0033	<b>CHEVROLET, 1969, Wagon</b> Kingswood Estate, 289 engine, climate control, AM-FM, power brakes, steering. \$2,700. GA 7-3422	<b>CADILLAC, 1964, sedan, full power, runs okay but needs some mechanical work. First \$200. PA 2-2581</b>	<b>BUICK, 1964, Skylark, 8 cylinder, hardtop, power steering, brakes, original owner. \$200. 478-1904, 474-2204</b>	<b>MUSTANG, 1968, convertible</b> clean, well cared for car, automatic, radio, 60,000 miles. \$200. 249-5750
<b>FORD, Cortina, GT, 1967, 4 speed stick, excellent condition.</b> Owner after 6, radio heater. VS 6-0100		<b>MUSTANG 1968, 2 door hardtop</b> V-8, 4 speed, vinyl top. Very good shape. Selling for \$200. 427-0773	<b>STAR MICHIGAN'S NEWEST FASTEST GROWING!</b> Lincoln-Mercury Dealer #1 in Sales in Oakland County 12 Mile-Telegraph 354-4900	<b>FORD, 1964, 3 window coupe</b> body in perfect condition. New tires. Tri-power Cadillac engine, 4 speed hydro. \$700. Sell with or without engine. 538-0088	<b>CHEVROLET, 1968, 300. Power steering and brakes.</b> 474-1323 or 478-7944	<b>BUICK, 1963, LeSabre, Come before 3 p.m. 1963 Riverfront, Detroit.</b> 533-0281	<b>COBRAIR, 1963, station wagon</b> radio, automatic, good second car, after 6. 431-2947
<b>FORD, 1968, LTD, 2 door hardtop</b> 289, automatic, power steering, brakes, air. \$2,000 miles \$2,000. 728-5149		<b>DODGE, 1964, Polara, 2 door hardtop</b> automatic, power steering, radio, heater, plus extras. \$200. Clean, good transportation. 425-0038		<b>FORD, 1964, 3 window coupe</b> body in perfect condition. New tires. Tri-power Cadillac engine, 4 speed hydro. \$700. Sell with or without engine. 538-0088	<b>Springtime Specials</b> Chevrolet, 1961 Convertible, extra sharp. \$349 Chevrolet, 1965 Convertible, 550 Pontiac, 1966 Bonneville Convertible. 595	<b>PONTIAC, 1968, 2 door, vinyl top, automatic, air conditioning, power steering, brakes, 4 polyglas tires. 2 snow tires. 289. V-8, 4 speed. Stereo. 478-1904, 474-2204</b>	<b>RAMBLER, 1967, Rebel, 770, V8</b> automatic, power steering, make offer. 258-1083
				<b>MERCURY, 1968, 4 door hardtop</b> engine, body, good condition, only 35,000 miles. \$825. 851-0670	<b>USED CAR CORRAL</b> 30121 FORD RD. GARDEN CITY 261-3551	<b>MUSTANG 1967, convertible</b> 289, V-8, 4 speed. Stereo. 478-1904, 474-2204	<b>AMBASSADOR, 1971, Brougham</b> 300, 4 door, air conditioning, power steering, brakes, tilt steering column, rear speakers, perfect condition, low mileage, under \$3,200. After 5 p.m. 474-6014
				<b>FALCON, 1967, six, 2 door</b> Good condition, recently tuned, snow tires. \$750. 427-1577	<b>OPHEL, 1969, Kadett wagon</b> new tires, economical good mileage, excellent condition. 446-1567	<b>PONTIAC, 1963, Catalina, 2 door hardtop</b> Power steering, low mileage, well worth \$350. Call 425-5773	<b>PRIVATE OWNER NOT DEALER</b> BUICK, 1968, LeSabre. Only 10,000 miles. Finest condition like new. \$2,000. LI 1-3272

## People...from all over Michigan, Buy at ... PAGE TOYOTA

Give Her A Toyota... And She'll Never Let Go—Of You!



THE NEW CORONA MARK II

Up to now, the words "Economy Import" meant small. But not anymore. The new Toyota Mark II is big and comfortable inside. The Mark II will cruise at 85 mph. But if you desire, it will top at 105 mph. There are so many luxury standard accessories that only seeing will make you believe!

Your Humble Servant

OPEN EVERY NIGHT 'till 8 p.m.—SAT. 9 a.m.—6 p.m.

### PAGE TOYOTA

TELEGRAPH AT 9½ MILE/SOUTHFIELD/352-8580

## You'll save six ways.

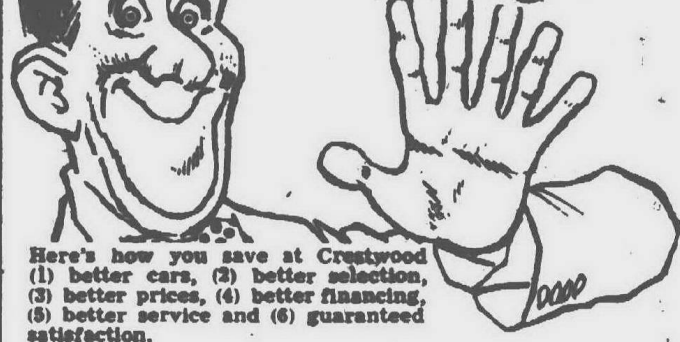

- Here's how you save at Crestwood:
- (1) better cars, (2) better selection, (3) better prices, (4) better financing, (5) better service and (6) guaranteed satisfaction.
- |   |        |
|---|--------|
| '68 CHARGER 383   | \$1395 |
| 2-door hardtop, automatic, power steering, radio, heater, vinyl top, whitewalls. Beautiful! |        |
| '68 DODGE POLARA  | \$1295 |
| 4-door hardtop, 8, automatic, power steering, power brakes, vinyl top, need a 2nd car?      |        |
| '67 FORD XL   | \$995  |
| 2-door hardtop, power steering, 8, automatic. Sharp cream finish with a black vinyl top     |        |
| '67 V.W. BUG  | \$1095 |
| Sharp black, 4 speed bug with radio, only   |        |
| '66 FORD  | \$695  |
| 2-door, 8, automatic, radio, heater, dark blue finish with a vinyl top and only             |        |
| '62 CADILLAC  | \$695  |
| Coupe de Ville, 2-door hardtop, full power, big car, low price                              |        |
| '69 DART SWINGER 225  |        |
| 2-door hardtop, automatic, 6, radio and heater. THIS WEEK'S SPECIAL                         |        |

### CRESTWOOD DODGE

32850 FORD ROAD  
522-3322  
Open 'till 9 Monday and Thursday

### THE AREA'S NEWEST MERCURY DEALER GEORGE KOLB'S HINES PARK MERCURY

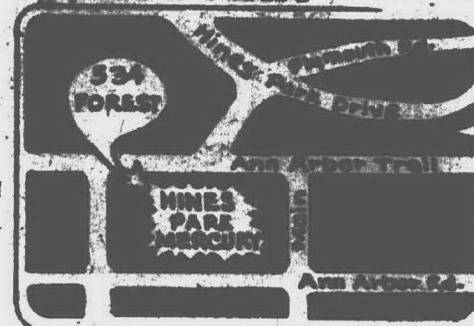

1968 MERCURY	1969 FALCON	1968 CHEVROLET
4 door hardtop, radio, heater, automatic and power, medium blue metallic with dark blue vinyl roof. Exceptionally clean and has low mileage. \$1,495	2 door, radio, heater, 6 cylinder, automatic transmission. Red with black interior. \$1,495	Impala Custom, 2 door hardtop, V-8, automatic, power steering, power brakes, factory air conditioning. Turquoise with black vinyl top. \$1,795
1969 MERCURY MARQUIS	1969 COUGAR	1966 MERCURY
Brougham, 4 door, AM/FM stereo, factory air conditioning, power steering and brakes, 8 new B.F. Goodrich whitewalls. Red with black top and interior. \$2,595	2 door hardtop, gold with black vinyl interior. AM/FM, automatic, power steering. \$1,995	Monterey, 2 door hardtop, radio, heater, automatic, power steering, power brakes, factory air conditioning. \$845
1967 ENGLISH FORD	1968 MERCURY	1968 MERCURY
Cortina, 2 door, radio, heater. Good, reasonable transportation. \$695	4 door, radio, heater, automatic, power steering, power brakes, 6 way power seat. New whitewall tires. \$1,595	Park Lane, 2 door hardtop, automatic and power. Dark blue metallic. Excellent tires. An extra clean, low mileage, one owner car. \$1,495

GEORGE KOLB'S

## HINES PARK

MERCURY

534 FOREST, DOWNTOWN PLYMOUTH

425-2444, 453-2424

## FINAL CLEARANCE ON ALL FACTORY OFFICIAL AND DEMOS

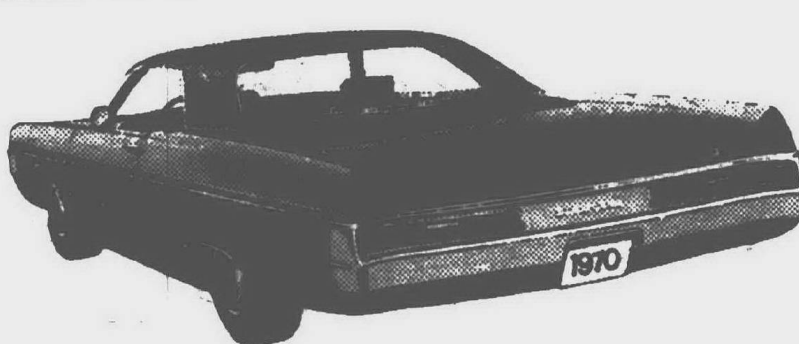

'70 BARRACUDA "225" \$1,995

White, six cylinder, 3 speed, floor transmission, Rallye wheels, belted whitewalls.

'70 DODGE CHALLENGER \$2,995  
2 door hardtop, air conditioned, tinted glass, V-8, torqueflite, power steering and brakes, radio, vinyl roof and much more.

'70 SPORT FURY \$2,895

4 door, factory air, power steering, power brakes, rear defogger, 8 track stereo system.

'70 SPORT FURY WAGON \$3,295

9 passenger, factory air, tinted glass, turbo flite, power steering, power brakes, rack.



'70 DUSTER 4-DOOR \$2,395

V-8, automatic, power steering, power brakes, rear defoggers, undercoating, bumper guards, vinyl roof, wheel covers.

'70 FURY III 2-DOOR \$2,995

Hardtop, air conditioned, tinted glass, torqueflite, power windows, power steering and brakes, radio, defogger, and much more.

'70 SPORT DUSTER \$2,495

V-8, radio, torqueflite, power steering, power brakes, rear defogger, undercoating, bumper guards, vinyl roof, wheel covers belted whitewalls.

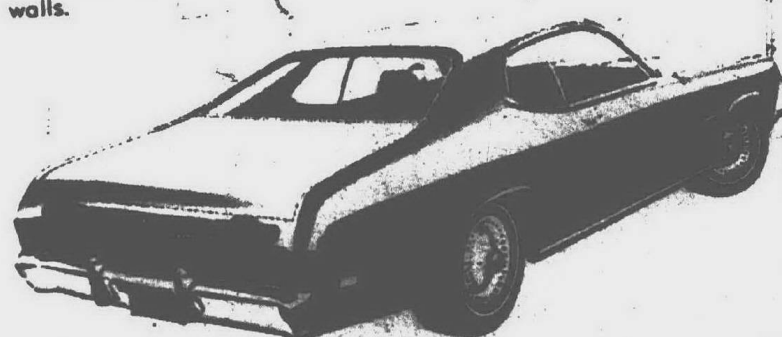

## all GUARANTEED 50,000 MILES OR 5 YEARS

"Service Special"  
**OIL CHANGE LUBRICATION OIL FILTER**  
plus  
**SAFETY CHECK**  
for only  
**\$14.48**

- |              |                          |                   |                          |
|--------------|--------------------------|-------------------|--------------------------|
| BRAKES       | <input type="checkbox"/> | Windshield Wipers | <input type="checkbox"/> |
| LUBRICATION  | <input type="checkbox"/> | GLASS             | <input type="checkbox"/> |
| ENGINE OIL   | <input type="checkbox"/> | HORN              | <input type="checkbox"/> |
| TRANSMISSION | <input type="checkbox"/> | EXHAUST SYSTEM    | <input type="checkbox"/> |
| DIFFERENTIAL | <input type="checkbox"/> | TIRES             | <input type="checkbox"/> |
| LIGHTS       | <input type="checkbox"/> | STEERING          | <input type="checkbox"/> |
| MIRRORS      | <input type="checkbox"/> | Wheel Alignment   | <input type="checkbox"/> |
| BATTERY      | <input type="checkbox"/> | ANTI-FREEZE       | <input type="checkbox"/> |

### need-a-car?

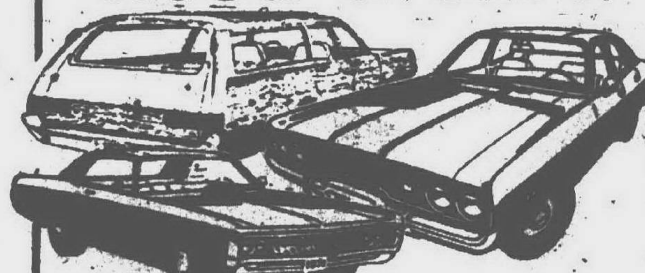

### RENT-A-CAR

WEEKEND	DAILY
\$16.00	\$8.00

WEEKLY	MONTHLY
\$45.00	\$140.00

SPECIAL 6-MONTH RENTAL \$129 PER MONTH

### FOR THE FAMILY

'69 CHRYSLER NEW YORKER	\$2,495
4-door hardtop, 8, automatic, full power, luxury car for only	
'69 CHRYSLER NEWPORT	\$2,395
8, automatic, power steering, power brakes, factory air, full price only	
'69 PLYMOUTH FURY	\$2,095
Automatic, full power, factory air, 3 to choose from!!	
'69 CHEVY IMPALA	\$2,395
4 door hardtop, full power factory air, radio only	
'69 PONTIAC	\$2,095
3, automatic with power steering, power brakes, real sharp, 2-door hardtop, for only	

### 2nd CAR SPECIALS

'69 CHRYSLER 2-DOOR HARDTOP	\$2395
Sharp, Red with black vinyl top, full power and factory air only	
'67 FURY III	\$1,195
2-door hardtop, RED ON RED!! All this full power and factory air, and only	
'67 CHRYSLER NEWPORT	\$1,195
4 door, full power, radio, heater, only	
'66 MERCURY WAGON	\$1095
V-8, automatic, full power with factory air, wood grain sides all this for only	

### MUSCLE CARS

'69 SUPER BEES	\$1,795
Automatic or 4 speed, radio, heaters, all kinds of goodies, from	
AAR CUD	\$2,895
With power steering, power brakes, 4 on the floor, real muscle for only	
'69 GTX 440	\$1,895
With 4 on the floor and much, much more, only	

For More Used Car Information, Call 261-1200



# The AUTO MART

OBSERVERLAND'S MOST COMPLETE SHOPPING GUIDE FOR  
USED CARS • NEW CARS • TRUCKS



## 7-8 Autos For Sale

**CHEVY 1966** Blazebrook, 4-door, radio and heater. Good condition. Private owner. Call 240-4387

**PONTIAC 1968** 4 door Catalina, vinyl top, power steering and brakes. \$1,495. Sharp 1968 Mercury convertible with new engine and tires, 9000. 272-7274 or evenings 476-6389

## NEW 1971 CHEVROLET IMPALA

Power disc brakes, heater, defroster, back-up lights, directional signals plus additional factory equipment.

\$2,729

**GENE BELL CHEVROLET**  
7 Mile-John Lodge 341-6000

**CHEVROLET, 1969**, Malibu. New tires, 34,000 miles. Original owner. Beautiful blue hardtop.

**CHEVROLET, 1966**, 3-door Impala hardtop, V-8, automatic, power steering, power brakes. Best offer. 723-1834

## 7-8 Autos For Sale

**ORD 1968** LTD Squire, 10 passenger, 300 engine, automatic, power, rack, radio, whitewalls, \$1,300. Bill Brown 427-6760

**FORD, 1967**, convertible, V-8, automatic, burgundy, black top, power, factory air, 30,000 miles. 1 owner, very clean. Must call this week, leaving for Florida Sunday. \$1,600. Call 6-6714

**VW, 1967**, clean, undercoated. Many, many extras. Call 6-6180 or 474-7238

**VOLKSWAGEN, 1968**, Red square back, automatic transmission, radio, whitewalls, \$1,500. 488-6136

**BUICK Special, 1968** — 4-door, automatic, good condition. 484-6308

**MERCURY 1967** station wagon, air conditioning. Trailer. 261-1100

**CADILLAC, 1964**, Coupe de Ville Convertible. All power, air conditioned. Best offer. 677-2263

**VOLKSWAGEN, 1968**, Square-back, fine condition. One owner. Call 483-9988

**PONTIAC, 1970**, Catalina Station Wagon, 9 passenger, air conditioning, stereo radio, power, extras. \$2,500. 476-3008

## 7-8 Autos For Sale

**LINCOLN, 1968**, Continental, 4 door, air, all power. Good condition. Make offer. 281-7481

**FORD, 1968**, station wagon, nice wagon 9000. 428-7700 348-7834

## WE FINANCE '65 PONTIAC \$587

Hardtop. Gleaming Gold, vinyl top. V-8, auto, power. No cash needed.

**ALPINE MOTORS**  
33133 Michigan Ave., Wayne 728-9500

## 7-8 Autos For Sale

**CHEVY, 1966**, 4, automatic, 4-door. No rust. Make good. \$1,150. Curvair, 1966, Buick convert. This, new tires, runs good. Make offer. 678-1770

**1968**, hardtop, power steering, disc brakes, good condition, clean, \$1,600. GA 1-6334

**CADILLAC, 1967**, Calais, 3 door, 6 day seat, air conditioning, Cruise-O-Matic. Good condition. 628-3234

**FORD, 1963**, Fairlane, automatic, very good condition, 9000. 621-7818

**COMET, 1968**, radio, power steering, automatic transmission, bucket seats, 9000. 474-6282

## 7-8 Autos For Sale

**VW, 1968**, Fastback, Michelina. AM-FM. Best offer over \$1,700. After 6 p.m. 421-2200

**OPEL, 1968**, wagon. Automatic, 105 h.p. 34,000 miles. Like new. \$1,300. 383-6264

**I NEED 50 CARS**  
1961 thru 1966  
STEINMILLER'S  
28536 FORD ROAD  
427-3780

## 7-8 Autos For Sale

**FORD 1968**, Country Sedan, 300 engine, automatic, power, radio, white walls. \$1,700. Bill Brown Ford. 427-0700

**TORINO, 1970**, Air conditioning, AM-FM stereo radio. Power steering, brakes. 421-4000

**CHEVY II, 1968**, 327-350, 4 speed, power sun back. Good condition. Low mileage. Call Saturday or Sunday. Ask for John. 728-1674

**MUSTANG, 1968**, for parts. Complete, 9000. Call Sue. 423-8123

## 7-8 Autos For Sale

**MUSTANG, 1966**, convertible, 289 sick. Excellent condition. Best offer. Drafted. 427-5823

**CHEVROLET, 1967**, 2 door. 428-0871

## 7-8 Autos For Sale

**VOLKSWAGEN, 1967**, 4 speed, radio, 9075. 728-6878

**FIAT, 1968**, 800 Spyder. Gold, new tires. Good condition. KE 5-8161

**VOLKSWAGEN, 1968**, new battery and tires. 6075. 528-0888

## 7-8 Autos For Sale

**T-BIRD, 1968**, Landau, All power. Perfect condition. 9000. Call PA 3-0761

'71 Pontiacs — We've Got 'Em
'71

Automatic Power Steering  
Power Brakes  
Radio  
Whitewalls

\$2,910

PONTIAC CATALINA 2-DOOR HARDTOP

14 Models in Stock to Choose From

**BRUCE CRAIG**

874 Ann Arbor Rd., Plymouth

High Trade-In Allowance

Pontiac

453-2500

# SALE

Prices You Can't Turn Down

- CHARGERS
- CHALLENGERS
- SUPER BEES

4 Speeds & Automatics  
440s - 6 Packs  
New & Used

'70 CHALLENGER	Radio, heater, 21, 400, 4 speed transmission	\$2,295
'70 SUPER BEE	400 - 4 speed transmission	\$1,895
'70 CHALLENGER	350 - 4 speed	\$2,295
'70 CHALLENGER	350 - 4 speed	\$2,295
NEW '70 SUPER BEE	440 - 6 pack, 4 speed	\$2,295
NEW '70 SUPER BEE	350, 4 barrel, 4 speed	\$2,295
NEW '70 CHALLENGER	440, 6 pack, 4 speed	\$2,295
NEW '70 CHALLENGER	350, 4 barrel, 4 speed	\$2,295

NOW IN OUR **42nd** YEAR OF SERVICE

**"ED" CARPENTER**  
SALES, INC.

We Have The Selection of '71s For Your Immediate Delivery

**'70 DODGE Challenger**, 3-door hardtop, vinyl top, radio, heater, automatic, power steering, bucket seats, console. One owner. Like new.

**\$2395**

**'68 VISTA CRUISER**, 3-seat, radio, heater, power steering, power brakes, AM-FM radio.

**\$2895**

**'68 TORONADO**, Bronze with black vinyl top, full power, air conditioning.

**\$3495**

**'68 PONTIAC Bonneville**, Brougham, full power, air conditioning, vinyl top.

**\$1095**

**LE BARON OLDSMOBILE**  
33073 MICHIGAN AVE. 721-3630

## '70 CADILLACS

Full Power - Factory Air  
10 to choose from—All models

## '70 DELTAS

10 to choose from—some with air conditioning. Priced from \$2,895

**BEGLINGER-MASSEY**

OLDSMOBILE 684 Ann Arbor Rd. CADILLAC  
WO 3-4512 Plymouth 453-7500

In Michigan He's Called The

# "BIG BUICK DEALER"

MICHIGAN'S LARGEST BUICK INVENTORY

Why Wait for Yours?  
The Price Is Always Right  
Deal With the Man Who Can Deliver

**TAMAROFF BUICK-OPEL**

TELEGRAPH NR. 12 MILE • ACROSS FROM TEL TWELVE MALL • 353-1300

You've Changed  
We've Changed

## Hand-picked for value!

100% GUARANTEED!

<p><b>'71 CHEVY II</b></p> <p>Nova, V-8 Turbo-automatic, vinyl roof, power steering, power brakes, sport wheels, was factory official car. New car warranty.</p> <p><b>\$2,795</b></p>	<p><b>'69 CHEVROLET IMPALA</b></p> <p>4 door hardtop, V8 automatic, power steering, power brakes, factory air conditioned. See and drive this car today. Only</p> <p><b>\$2,295</b></p>	<p><b>'69 CHEVROLET IMPALA CUSTOM</b></p> <p>Custom coupe, V8 Turbo trans, power steering, power brakes, factory air conditioning. Plenty of new car warranty available.</p> <p><b>\$2,395</b></p>
<p><b>'69 CORVETTE</b></p> <p>Stingray, Malibu Blue, 4-speed, 300 AM &amp; FM. Luggage rack, 2 to choose from.</p> <p><b>\$2,795</b></p>	<p><b>'69 PONTIAC</b></p> <p>Grand Prix, power steering, power brakes, power windows, factory air. Spring special.</p> <p><b>\$2,895</b></p>	<p><b>'70 CHEVROLET</b></p> <p>1/2 ton pickup, V8 standard shift, custom cab, 8 foot box, Fleetside, step bumper, like new.</p> <p><b>\$2,295</b></p>
<p><b>'69 CAMARO</b></p> <p>Z-28, 4-speed, bucket seats, console, Frost Green, the newest in town.</p> <p><b>\$2,395</b></p>	<p><b>'69 CHEVROLET II</b></p> <p>Nova 3 door, V8 automatic, 17,000 actual miles.</p> <p><b>\$1,895</b></p>	<p><b>'70 CHEVROLET</b></p> <p>Impala demo. Some with air. All have power steering. Save \$\$\$ now. Good choice of colors. 7 to choose from.</p>

SWITCH TO ...

**Lou La Riche chevrolet**

345 N. MAIN, PLYMOUTH 453-4600

# WHITE SALE SPECIAL

## FREE POWER STEERING

**1971 TORINO 2-DOOR HARDTOP**

V-8 Engine, Cruise-o-matic drive, radio, vinyl roof, body side mouldings, pleated vinyl seat trim, wheel covers, white sidewall tires, hood and fender rear mouldings.

Plus...

## FREE POWER BRAKES

WHEN ORDERED WITH AIR CONDITIONING

The NEW NEW

# Pinto

Three (3) Door

## RUNABOUT

In our Showroom Now!

4 Speed transmission, 2 speed windshield wipers & washers, seat belts, full opening rear loading door, fold down rear seat.

Only \$60 DOWN

Finance Balance \$1,100  
24 Months @ 6% Bank Rate  
A.P.R. \$11.80

**\$68.83\*** per month

## FREE POWER STEERING

**1971 GALAXIE 500 2-DOOR HARDTOP**

Plus

## FREE POWER BRAKES WHEN ORDERED WITH AIR CONDITIONING

## NEW 1971 PINTO

1971 Pinto 2 door, 1600 CC engine, bucket seats, 2 speed windshield wipers, windshield washers, 4 speed transmission, front and rear seat belts, turn indicators.

Great Deals!

**\$50 DOWN**

**\$65.55\*** per month

Finance Balance \$2,800  
24 Months @ 6% Bank Rate  
A.P.R. \$11.80

## NEW 1971 MAVERICK

6 cylinder, 2 speed windshield wipers, windshield washers, 3 speed transmission, front and rear seat belts, turn indicators, sales tax and '71 plates included.

V-8 MAVERICKS NOW IN STOCK

**\$100 DOWN 68.16\*** per month

Finance Balance \$2,800  
24 Months @ 6% Bank Rate  
A.P.R. \$11.80

## NEW '71 MUSTANG

250-C.I.D. Engine—three speed transmission—2 speed windshield wipers. Windshield washers—front and rear seat belts, turn indicators, back-up lights.

Sales Tax and '71 Plates Included

**\$190 DOWN**

**\$81.94\*** per month

Finance Balance \$2,800  
24 Months @ 6% Bank Rate  
A.P.R. \$11.80

32222 PLYMOUTH LIVONIA

# BILL BROWN FORD

KE 2-0900  
GA 1-7000

HOURS: MON. THURS. 9:30-5:00 / FRI. SAT. 9:00-6:00



