

today's
hot line

Vol. 84, No. 85 20 Pages, 2 Sections

what's inside

Still Far Apart

City Manager Norman Gaffney and the city commission still are far apart in their approach to the street paving program. You'll find the latest move on

Page 3A

A Choice Tidbit

One of the hottest debating subjects in the city concerns the plan to purchase Penniman Ave. lot as permanent site for chicken barbecue. The Stroller walks right into cross fire on

Page 2A

No 'Gasoline Alleys'

There'll be no "Gasoline Alleys" in Canton Township if the planning commission has its way. Read about latest moves on

Page 3A

Inter-Racial Club

A new inter-racial, inter-faith camping club has recently been started in Observerland and is looking for new members. You might like to wear its distinctive emblem.

Page 9A

The Avant-Garde

Whether you like the traditional music or the avant-garde, you'll be interested in the programs being offered next week at Schoolcraft College. It promises to be an entertaining week, with three groups of guest artists.

Page 6A

Amusements	6A
Churches in Action	8, 9A
Classified Want Ads	Sec. B
Deaths and Funerals	9A
Observing Sports	10A
Sports—Prep and Pro	10-11A
Spotlight on Women	7A
Turf, Tips, Quips	10A

THERE'S NOT A WHOLE LOT OF DIFFERENCE...

between the produce you enjoy during the summer and the results an Observer Want Ad will "produce."



FRESH FARM PRODUCE IS DELICIOUS... and so is the feeling of extra money in your pocket

CALL **522-0000** TODAY

48 Complaints Are Filed Against New High School

By KATHY MORAN

The beautiful, modern building on the Centennial Educational Park site doesn't look like a lemon—but it is.

The new Plymouth High School has about every facility imaginable for a high school—but it also has been more headaches than was bargained for by anyone in the school district.

"We have a genuine lemon," board member John Hanskat said of the building. "You know how you have those days when you shouldn't have gotten out of bed? Well, the whole school is like the day you shouldn't have gotten up."

Countless delays have been encountered because of conflicts between the trades

contracted for the job and strikes involving the trades. The building was already a year late when the students moved in September and was not completed until the end of the school year.

A LIST of 48 items needing correction has piled up on the architects since November and is still awaiting satisfactory action.

As a final recourse, the school officials decided last Monday to submit the list to the school attorney, William Sempliner, to seek advice on action to take.

Legal action ultimately could have the effect of having it corrected at the expense of the architectural firm of O'Dell, Hewlitt, and

Luckenbach or of getting strictly a monetary settlement.

Every new building must go through a stage where a number of small items have to be corrected before the owner finally accepts it and completes the final payment.

But some of the complaints about PHS are not so minor and school officials intend to withhold the final payment of \$50,000 until they are corrected.

For example, it was recently pointed out that persons sitting in the first three rows of the balcony in the auditorium can not see the stage. It involves 120 seats.

And the bleachers in the gymnasium are not stable and

reportedly were swaying when in use during graduation ceremonies.

The auditorium in the balcony also poses a safety problem for small children because breaks in the railing are large enough for a child to fall through.

VARIOUS acoustical problems have been reported throughout the building but the biggest stems from the music room which had to be drastically "tuned up." When first occupied, the sounds bounced off the walls and ceiling until the reverberation became totally unbearable.

Already, precautions have been taken to avoid any repeat performances in the construction of Canton High

School with a supervisor of construction appointed to keep constant tabs on the operation.

The problems with Plymouth High School were partially due to conditions within the architectural firm.

O'Dell, Hewlitt and Luckenbach were caught in a period of change, when they were contracted for PHS, Hanskat said.

On top of that, the sub-trades submitted bids separately from the contractor. The school district accepted the lowest bid and assigned the trades to the contractor.

"The flaw is so obvious that I don't see how we could have missed it," Hanskat said. As a stroke of bad luck, the

companies selected for the mechanical and electrical trades did not work well together and consequently ran into numerous conflicts.

The same contracting procedure was followed for Canton High School but the sub-trades work together well and are currently ahead of schedule on construction.

The latest building in the school system under construction is Miller Elementary School where the architect and contractor chose the sub-trades insuring that they will work together well.

Meanwhile, the construction headaches in Plymouth, center around Plymouth High School.



SOMETHING NEW — Right in the heart of the downtown area the City of Plymouth now boasts a vest pocket park to provide entertainment for the youngsters. A view of the plot on Ann Arbor Trail between Main Street and Harvey is at the top and four youngsters, from left, Jeff Newsom, Kathryn Hoelscher, Kent Armstrong and Peggy McMullen, enjoying the new equipment.

New Police Chief On Job Monday

They'll start writing a new chapter in the history of the City of Plymouth police department Monday morning when Timothy Ford, the new chief, reports for duty.

Recently named to the post left vacant several months ago by the resignation of Herbert Straley, he brings a fine record with him from Tecumseh, Michigan, where he has served for the past several years.

"He should fit into the Plymouth plan very well," City Manager Norman Gaffney remarked. "He is well schooled in youth and juvenile

problems and that's what we need."

Gaffney explained that the new chief is taking over in a city where there are few, if any, great crimes, and that a chief can concentrate better on the job.

"We have some breaking and entering going on," Gaffney continued, "and the youth problems that are becoming common in today's cities."

While working in the southern section of Michigan the new chief was chief of both the police and fire departments at Gibraltar.

Election Code Disputed Again

The City of Plymouth again is being called upon to defend that section of the city charter dealing with eligibility of candidates for public office.

After being denied a petition to seek a seat on the city commission in the November election, Mahlon Green, a taxi-cab driver, had the necessary legal papers served on the city Wednesday afternoon to show cause why he should be denied.

This is the second time in four years the city's charter dealing with elections has been questioned.

Back in 1967 Peter Schweitzer, then assistant pastor of the First Methodist Church, challenged the city's right to deny him a petition on the grounds that he did not own property in the city.

He eventually won his case when Circuit Court Judge Victor A. Baum ruled the city charter demanding a two-year residence and ownership of tax producing property was unconstitutional.

Schweitzer went on to top the ticket at the fall election. Later, in a review before a higher court, Judge Baum's ruling was reversed and the controversial sections kept in the charter.

It was on this eligibility rule that City Clerk Gene Slider denied Green the petition for the coming election.

Upon investigation it was learned that Green is ineligible on both counts—he hasn't resided in Plymouth for the past two years and he doesn't own tax-producing property.

It also was learned that he registered as a voter in Livonia in September 1970 and voted in the general election in November 1970. His Livonia registration was canceled on May 19, 1971.

Prior to this cancellation he registered in Plymouth in March of this year. The papers served on the

city gave Mayor James McKeon, City Clerk Slider and City Attorney Charles Lowe 20 days in which to show cause.

Green is being represented by the legal firm of Barton, Wahall and Perry. Robert Wahall, speaking for the firm, stated that he was building the case on the fact that a lot of things have happened since the higher courts overruled Judge Baum.

"Only recently in Warren, Michigan," he said, "they had a similar case and won. We are going to stand by that."

He stated there were other cases but didn't mention them, other than to say that, in his opinion, the charter was unconstitutional.

City officials remained silent following the serving of the papers.

The Complaints

Following are some items that must be corrected before final acceptance:

1. Rip Rap has not been constructed in accordance with specifications as shown on sheet number A-2 of the drawings.

2. Debris has been buried on the site. Specifications on special conditions 2A/3, 1A/4-9 state "No rubbish or debris shall be buried or burned on premises." Direct contractor to remove such debris from the area west of the bus drive and compact and grade the fill.

3. Blacktop specifications have not been met by the architect as stated on pages 2 B/2 (6b) and 2 B/3. Where wash has exposed blacktop and base construction specifications have not been met. Determine an alternate method for checking thickness of stone base and asphalt and submit to owner for approval.

4. Inspect the horrible unsafe architectural and construction detail at northwest corner of D Unit where there is a very deep outside concrete air shaft with a very light metal grating that is easily removed. Correct this

safety hazard immediately.

5. Specifications call for contractor to rough grade site. Owner shall charge back to contractor costs for such grading on the site where not completed by the contractor west of the line even with the west edge of the D Unit, including shaping the bank west of the bus drive entrance, the area between boiler room shop service area and the bus drive, the area in island within front drive, the bus loop and adult parking area and the area between the bus parking loop and Willow Creek.

6. ARCHITECT shall observe areas where water stands along blacktop and correct such conditions now before damage is done to blacktop.

7. You wrote a letter to the general contractor directing the concrete ceiling in the entrance to the B Unit to be prepared to meet specifications. Nothing was done regarding that letter. Owner requests a specific letter from architect stating whether or not concrete ceiling meets specifications.

8. West windows on the third floor are constructed at different elevations in relationship to the floor and ceiling. What does architect and contractor intend to do about this lack of reasonable workmanship?

9. Northwest stairwell ceiling still leaks and crack in ceiling is unsightly and unsatisfactory.

10. Ventilators and ductwork in some shop areas are so close to windows that it is impossible to wash windows or replace glass if it should be broken. Does architect intend to accept any responsibility for such evident errors?

11. Carpeting at library has pulled apart where water

Continued on Page 5A

Gene Slider Doing Well In Hospital

PLYMOUTH City Clerk Gene Slider is recuperating in St. Joseph Hospital in Ann Arbor following surgery two weeks ago.

He is now undergoing a series of tests and expects to be back on the job in City Hall in several weeks.



THE HAZARDS OF PICKETING — With more than a half million communication workers on strike and pickets walking their beats in front of the Michigan Bell and Western Electric in Plymouth it is easy to run afoul of the law. Douglas Victor Jennings, 16650 Lola Drive did. He is shown here being arrested on a charge of obstructing and interfering with the entrance of employees. He was released on \$50 bond.

UNITED TAE KWON DO, INC.
34457 Ford Road
WESTLAND
Master Instructor
● **SANG KYU SHIM** ●
7th Degree Black Belt
728-3020

Licenses Shifted
The Plymouth Township trustees approved a request for a shift of a Class C liquor license from Samuel M. Hadous to Lofy's Arbor L.L.I., Inc.
There wasn't a dissenting vote.



By W. W. EDGAR

The Stroller... Choice Tidbit For Debaters

It's been quite a while since the Round Table Debating Society had so choice a morsel on which to vent its spleen as the proposed plan of the Fall Festival Board to purchase the vacant lot on Penniman Ave. between the Penn Theater and the Masonic Temple.

This is the area that is the focal point of the mammoth chicken barbecue each fall and it is the one activity that has brought national acclaim to an event that started on a playground to raise funds for equipment.

Fearing that the day may come when the lot may pass into the hands of a developer for an apartment building the plan was offered to purchase the area and thus save for all time the one event that has done a great job of replacing Daisy Air Rifle as the city's chief public relations asset.

Under the plan the residents would be asked to purchase a fraction of a square foot for a dollar and thus make the area a real community venture.

THE STROLLER was unaware of the depth of the feelings and the torridness of the debate until he walked into the cross fire — very innocently — and was asked—

"What do you think of the plan to purchase a choice piece of property in the downtown area to preserve the chicken barbecue and take it off the tax rolls?"

Before he could muster an answer—and that's unusual — he was swamped with all sorts of questions from the opposition.

"What would happen if the ground was sold and we had to lose the hub of the Fall Festival?"

"Why should the city lose what could be an important part of its tax base for an event that lasts only one day?"

In the crossfire came a quiet voice, saying "The Fall Festival is one big event each year that puts Plymouth on the map. Just imagine disposing of 13,000 chicken dinners on a Sunday afternoon. The national acclaim is worth anything we have to pay for it."

That didn't stop the flow of questions.

"WHY CAN'T we have an apartment building and the Fall Festival?" another asked. "We could close

off a larger section of Penniman Avenue and barbecue the chicken on the street. It wouldn't do any harm if a sand base was used for the fire."

That was a new twist and brought forth another new facet for argument's sake.

"The city is planning to cut through Kellogg Park," another pointed out, "for the extension of Union Street. Why not lay down a street of fire brick through the park and do the barbecuing right there?"

"If that was done, the City still could have the apartment site and one of the major blocks in the downtown area would be saved."

"What we need is more footsteps downtown every day instead of just a few days a year at the time of the Festival," one of the businessmen said in adding fuel to the debate.

"We have Kellogg Park now," he went on, "do we want more park — and more reductions in our tax base? Or do we want to build up the base and give all the taxpayers some relief?"

ALL THE WHILE The Stroller didn't have a chance to answer. But he couldn't help thinking of the time back home in the Dutch Country when there came a rumor that the Baldwin Locomotive Works, of Philadelphia, was planning to purchase a large piece of vacant land on the edge of town.

At the time the old hometown was a cluster of silk mills and there was scarcity of help. So, the silk mill owners got together and sold the townspeople on the idea of paying one dollar each to purchase the site for a playground.

That's just what we did — and lost a large industrial plant. But the old hometown still has one of the nicest playgrounds and public relations vehicles in the area.

The Stroller could have told them, too, that an apartment building would look good at the foot of Woodward Avenue in Detroit instead of the reflector pool that is being installed on what could be a good tax base.

And what about the State Fairgrounds that lays idle most of the year? Apartment houses there would broaden a tax base, too.

But The Stroller didn't get a chance to state his case as the debate rages on.

They're a Team

Amy Frederick, 1971 Wayne State University captain, and William Schuster, leading discus thrower on the WSU track team, served as student representatives for 1970-71 on the WSU division of health and physical education's undergraduate curriculum committee.

PATRICK J. FOLEY, Attorney
508 S. Main
Plymouth
STATE OF MICHIGAN
PROBATE COURT FOR
THE COUNTY OF WAYNE
Estate of PAUL JOHN BENSON,
Deceased.

It is Ordered that on September 15, 1971 at 2 p.m., in the Probate Court room, 1319 Detroit, Michigan, a hearing be held at which all creditors of said deceased are required to prove their claims. Creditors must file sworn claims with the court and serve a copy on Marda E. Benson, executrix of said estate, 1073 Penniman, Plymouth, Michigan 48170, prior to said hearing.

Publication and service shall be made as provided by statute and Court rule.
Dated: June 25, 1971
GEORGE N. BASHARA, JR.,
Judge of Probate

Patrick J. Foley, Attorney
508 S. Main
Plymouth, Michigan
A True Copy
HENDRIE KANOVTON
Deputy Probate Register
Newspaper: Plymouth Mail & Observer
7-10, 17, 24

Two Plymouth Girls Honored

Two students from Plymouth have earned places on the academic achievement list at Olivet College.

They are Barbara Ross Hall, daughter of Mr. and Mrs. Woodrow Ross, 525 Blunk St. and Patricia Whitesell, daughter of Mr. and Mrs. Don M. Whitesell, 1251 West Ann Arbor Terrace.

Given Advance

PLYMOUTH

Navy Airman Kenneth B. Burman, son of Mr. and Mrs. Russell W. Burman of 44400 Clare Blvd., and husband of the former Miss Karen G. Wheeler of 765 Wing, all of Plymouth, was advanced to his present rate while serving with Training Squadron 31 at the Naval Air Station, Corpus Christi, Texas.

NORTHVILLE LAUNDRY*

Laundry & Dry Cleaning
Traditional
FULL SERVICE
Family Laundry for over 40 years

CALL 349-0750
FOR PICK UP & DELIVERY
331 N. Center - Northville

* Division Ritchie Bros. Launderers-Cleaners, Inc.

ORTHO CRAB GRASS KILLER



1/3 OFF

pt. \$2.99 \$1.99
qt. \$3.99 \$2.66
gal. \$9.99 \$6.66

Kill Ugly Crab Grass Now & Save

LIVONIA HARDWARE
5445 W. 13 Mile Road
Livonia, Mich. 48150
Phone 2-1100 (2-1101)
OPEN
MAY 9 a.m. - 9 p.m.
SUNDAY 10 a.m. - 6 p.m.

IT'S SWIM TIME SO...
MAKE SAXTON'S YOUR HEADQUARTERS FOR POOL CHEMICALS
LIQUID & DRY CHLORINE POOL CONDITIONERS
HEAT GUARD (OUCH) SCRAM INSECT REPELLENT
● **DRY and LIQUID ACID** ●
● **TEST KITS** ●
Iron Remover & Softener
Diatomite Filter Earth
White Filter Sand
Nelson Algicides
Dri Floe Dri Liquid Floe
For Sand Filters
SAXTON'S GARDEN CENTER INC.
587 W. Ann Arbor Trail • Plymouth
453-6250
HOURS: Daily 9-6. FRI. 9-5. SAT. 9-3-5.

Introducing the very professional staff of Gino De Roma BARBER SHOP
20764 Farmington Road • Farmington

John — Wally — Joe — Gino — Manicurist Lynn
OFFERING THE ULTIMATE IN HAIR STYLES AND HAIR PIECES. Appointment by request
476-2211
Tuesday - Friday 8-6 Saturday 8-5
Only the very best for our customers
JUST NORTH OF 8 MILE RD.
Next to the Big Boy
We use and recommend
AK acid-balanced
organic protein products.
Formulated especially for men's hair

NOTICE!!! City Water Users
WATER POLLUTION POLLUTION POLL
What Can You Do?
The Federal Trade Commission says that if you use really soft water you can use totally phosphate-free cleaning products including pure, gentle soap products...and you will use 60% less of them with totally soft water.
WHY NOT CALL US TODAY FOR DETAILS? WE'VE BEEN "DOING OUR THING" IN SOFT WATER FOR 40 YEARS.
REYNOLDS WATER CONDITIONING CO.
Michigan's oldest water conditioning company
call: 933-3800 or toll-free 1-800-552-7717

LIFE-LONG RESIDENCY AND MEDICAL CARE WILL BE YOURS AT
The Lutheran Retirement Center
ANN ARBOR

As a resident of The Lutheran Retirement Center, you can put aside concern about housing and medical care... forever. The Center will offer the utmost in living accommodations and services for nearly 250 retirees when it opens in early 1973. You'll find sixteen different types of double and single residence units to choose from, a complete government-approved health center, and personal services that free you from the worries of home maintenance... give you the time and energy to enjoy—in a secure, congenial environment—what can be the best years of your life.
To receive more information, write or phone The Lutheran Retirement Center or visit the office on the Center site at 1172 Earnhart Road, a mile south of Plymouth Road. Open weekdays 9-5.
The non-denominational residence sponsored by The Lutheran Church Retirement Center, Inc., a non-profit Michigan corporation.
1172 EARNHART ROAD
ANN ARBOR, MICHIGAN 48105
313-963-1330
Our hostess will bring gifts and greetings, along with helpful community information.

NOTICE OF PUBLIC HEARING
CITY COMMISSION
CITY OF PLYMOUTH
MICHIGAN
Notice is hereby given that a PUBLIC HEARING will be held at a Regular meeting of the City Commission in the Commission Chambers of the City Hall, 201 S. Main Street, on MONDAY, AUGUST 2, 1971, at 8:00 P.M., to consider a rezoning case to amend Ordinance No. 341, known as the ZONING ORDINANCE, pertaining to the following:
The acreage known as the Hendry Convalescent Home at 105 Haggerty Road, described in the City of Plymouth Tax Roll as parcel 25A1c1d1a, that part commencing at the S.W. 1/4 of Section 25, T. 1 S., R. 8 E., described as proceeding at a point distant S. 88 degrees 21' E. along the E. and W. 1/4 Section Line a distance of 80 ft.; and S. 1 degree 39' W. parallel to the West Line, a distance of 724.36 ft.; and S. 89 degrees 51' 50" E., 400.14 ft. for a POINT OF BEGINNING; thence N. 1 degree 39' E. 235.95 ft.; thence S. 88 degrees 39' 10" E. 733.72 ft.; thence N. 1 degree 20' 50" E., 180 ft.; thence S. 88 degrees 39' 10" E. 50 ft.; thence S. 1 degree 20' 50" W. along the West Haggerty Road line 398.05 ft.; thence N. 89 degrees 51' 50" W. 785.12 ft. to the POINT OF BEGINNING, Except the Westerly 30 ft. thereof, adjacent to the centerline of Industrial Drive, requested to be rezoned by John C. Hendry and Charles F. Herbert, from I-1 (Light Industrial) to that of RM-2 (Multiple-Family Residential) zoned district.
All interested parties will be given an ample opportunity to participate in the hearing, and at the close of said hearing, all comments and suggestions of those citizens participating, will be considered by the City Commission before rendering its decision.
A copy of the item scheduled for hearing is on file in the Office of the City Clerk for public examination during regular office hours.
EUGENE S. SLIDER
City Clerk
Publish: July 17, 1971

NOTICE OF PUBLIC HEARING
ON A PROPOSED AMENDMENT TO THE PLYMOUTH TOWNSHIP ZONING ORDINANCE
WAYNE COUNTY, MICHIGAN
NOTICE IS HEREBY GIVEN that a Public Hearing on a Proposed Amendment to the Text of the Zoning Ordinance for the Township of Plymouth, will be held on July 21, 1971 at 8:00 P.M. Eastern Standard Time at the Plymouth Township Hall, located at 42550 Ann Arbor Road.
1. The Planning Commission has received a petition to rezone the following described property from an R-1, One Family Residential District, to C-2, Commercial District:
A parcel of land in the Township of Plymouth, County of Wayne, State of Michigan, that part of the E 1/4 of the NE 1/4 of Sec. 32 described as beginning at a point distant S 01 degrees 00' 30" W along the E line of said Section 1464.00 ft. and N 88 degrees 30' 30" W 302.60 ft. and S 57 degrees 35' 30" W 241.44 ft. from the NE Cor. of Sec. 32 and proceeding thence S 57 degrees 35' 30" W 139.66 ft.; thence S 0 degrees 16' 23" W 20.45 ft.; thence S 68 degrees 03' W 211.35 ft.; thence S 0 degrees 16' 23" W 150.0 ft. to the N line of Ann Arbor Road; thence Westerly along said line on a curve concave to the south, Radius 1061.55 ft., a distance of 94.04 ft.; thence N 0 degrees 16' 23" E 392.80 ft. to the center line of Ann Arbor Road, thence N 45 degrees 35' 45" E along said center line 228.95 ft.; thence S 44 degrees 28' 20" E 337.14 ft. to the point of beginning.
That part of the NE 1/4 of Sec. 32 described as beginning at a point on the N line of Ann Arbor Road, distant N 1 degree 00' 30" E. 399.41 ft. and N 61 degrees 28' 30" W 476.47 ft. and Westerly on a tangent curve to the left, radius 1061.55 ft., a distance of 210.0 ft. from the E 1/4 corner of Sec. 32 and proceeding thence Westerly along said N line on said curve 300.0 ft.; thence N 0 degrees 16' 23" E 150 ft.; thence N 68 degrees 03' E. 211.35 ft.; thence S 0 degrees 16' 23" W 209.95 ft. to the point of beginning.
Property located at 47000 Ann Arbor Road, known as Mango's.
NOTICE IS HEREBY GIVEN that the proposed Amendment to the Text may be examined at the Township Hall at 42550 Ann Arbor Road from 8:30 A.M. to 5:00 P.M. each day, Monday through Friday, until the date of the Public Hearing.
PLYMOUTH TOWNSHIP PLANNING COMMISSION
WILLIAM MURDOCH, Secretary
Date of Public Hearing: July 21, 1971
Publish: June 26, July 17, 1971

ORDINANCE NO. XXV-B
AN ORDINANCE TO AMEND ORDINANCE XXV, KNOWN AS THE SWIMMING POOL ORDINANCE, OF THE TOWNSHIP OF PLYMOUTH, BY AMENDING SECTION 6.1.
THE TOWNSHIP OF PLYMOUTH ORDAINS:
PART I. That Section 6.1 of Ordinance No. XXV, known as the Swimming Pool Ordinance, of the Township of Plymouth, Wayne County, Michigan, be, and the same hereby is, amended to read as follows:
SECTION 6.1. HOME OWNER'S POOL. A Home Owner's swimming pool shall be completely enclosed by a fence of five (5) feet in height constructed not closer than five (5) feet nor further than fifteen (15) feet from the adjacent edge of the swimming pool water and of the chain link type or other type approved by the Department of Buildings and Safety; provided that where a four (4) foot in height fence of the chain link type or other type approved by the Department of Buildings and Safety completely encloses the yard as a whole in which the home owner's swimming pool is located, such fence installation shall be deemed to satisfy the requirements of this Ordinance. All fence gates shall be locked when the property owner is away from the lot or when the swimming pool is not in use by the property owner, his family or guests.
Notwithstanding any other provision of this Ordinance, the requirements regarding fencing contained in this section shall also apply to any portable swimming pool or container capable of being used for swimming, wading or bathing and holding 1,500 gallons or more gallons of water at any point when filled to capacity.
PART II. CONFLICTING PROVISIONS REPEALED. Any Ordinance or parts of Ordinances in conflict, herewith, are hereby repealed.
PART III. VALIDITY. Should any section, clause or provision of this Ordinance be declared by the courts to be invalid, the same shall not affect the validity of the Ordinance as a whole, or any part thereof, other than the part so declared to be invalid.
PART IV. EFFECTIVE DATE. The provisions of this Ordinance are hereby declared to be immediately necessary for the preservation of the public health, safety and general welfare and are hereby ordered to take immediate effect and be in force from and after the earliest date allowed by law.
PART V. This Amendment to Ordinance XXV was adopted by the Township Board of Plymouth, Wayne County, Michigan, at its regular meeting, duly called and held on the 13th day of July, 1971, and ordered to be given publication in the manner prescribed by law.
MAURICE M. BREEN
Supervisor
HELEN I. RICHARDSON
Clerk
Publish: July 17, 1971



YOUNG ARTISTS VIEW WORK -- More than a dozen youngsters wielded paint brushes on the wall at the new Vest Pocket Park and here Michelle Charette (left) and Leslie Chermide look over part of the finished product.

City Manager, Commission Still Far Apart On Paving

A two-hour confrontation between city Manager Norman Gaffney and the members of the City Commission Monday night failed to reduce the gap in their respective approaches to the city's street paving program.

As he has from the start Gaffney is recommending a citywide policy be adopted for the entire program in which the abutting property owners pay 75 per cent of the cost and the city 25 per cent, along with taking care of the intersections.

On the other hand the City Commission is desirous of a slower approach in which one street at a time would be taken and the various percentages worked out with each section.

AFTER THE two hour debate the Commission asked the administration to prepare, just for comparison sake, the

cost on Junction Street to be assessed on the following basis:

- 1-Cost of curb and gutter (property owner)
- 2-Cost of drainage and grading (property owner).
- 3-Cost of new sidewalk (property owner).
- 4-Cost of new sewers and catch basins (property owner).
- 5-Cost of driveway aprons.
- 6-Cost of 50 per cent of the new pavement.

Prior to adopting this comparison plan, Gaffney

pointed out to the Commission that he, along with Tom Waffan, the City Engineer, had made a survey of the surrounding communities and that most of them were on the 75-25 formula.

THIS SURVEY included the cities of Flint, Lansing, Ann Arbor, Farmington, Garden City, Royal Oak, Hillsdale, Ypsilanti, Battle Creek, Ferndale and Royal Oak.

It was pointed out again during the session that the city's 25 per cent share would

rise with the inclusion of the intersections and some other factors -- a move that could make the cost a barrier to selling the necessary bonds.

The discussion of the bonding requirements brought out this major point--

"General obligation bonds may be issued by the City in order to pay the City's share of the cost of the improvements which are being put in by special assessment. The issuance of this type of bond is not subject to referendum if no referendum petition is filed

within 30 days after the publication of a notice of intent to issue bonds.

"The amount of such bonds, which may be issued at any one time can not exceed the City's share of the estimated cost of local improvements for which the City has confirmed on the special assessment rolls.

IN ADDITION, we observe a rule that the city share of general obligation bonds can not constitute more than 50 per cent of the total cost of the project being undertaken at any one time, and not more than two-thirds of the total cost of any one project."

The next session of the rival debaters will come Monday night when the City Manager and City Engineer Tom Waffan make their report on the cost study on Junction Street.

Water Line And Sewers Extended

PLYMOUTH The Township Board of Trustees approved the extension of water and sewer lines at its meeting on Tuesday night.

The first approval came

when the request from Joe Gates for an extension of the water for use thereof at 9375 McClumpha, was honored.

The next was the honoring of a request from Loren (Bud) Gould to extend the sewer

lines west on North Territorial Road to the Methodist Church property.

The water main extension will be approximately one half mile and the sewer extension will be 1,000 feet.

13 Plymouth Students Get Wayne Degrees

PLYMOUTH Wayne State University awarded degrees to 13 Plymouth students at the annual commencement ceremonies.

They were part of a class of 4,595 candidates awarded the honor.

The Plymouth students who earned the degrees included: Miriam Sutherland, 49483 S. Drive; Georgian Belsky, 1045 Linden; Ann Whitesell, 1251 West Ann Arbor Trail; Richard Solowij, 41678 River Oaks; Michael Kenel, 40355 Plymouth Road; Paula Brown, 9049 Morrison; Marcia Borowski, 400 Plymouth Road; Nancy Soderholm, 50250 Joy Road; Ramesh Mangrulkar, 1385 McKinley; Clemens Bertell, 14845 Thornridge Drive; James Glatz, 39741 Greenview Place; Alfred Dore, 39579 Greenview Place and Timothy Bodell, 1406 McKinley.

Egan Honored For High Grade

PLYMOUTH With better than a "B" average Denis Egan, son of Mr. and Mrs. John P. Egan, 1435 Ross Road, has been named to the dean's list at St. Bonaventure University.

He was among those named by Dr. A. L. Nothan, vice president for academic affairs.

Fence Bid Is Approved

A contract for \$30,482 was awarded to Cyclone Fence Company for construction of a fence around the Centennial Athletic Field near Plymouth High School. The low bid was approved at the Plymouth Board of Education meeting last Monday.

Passes Tests

PLYMOUTH Marine Pfc. Gary A. Coyle, son of Mr. and Mrs. William D. Coyle of 11815 Brownell, Plymouth, graduated from Supply Support Officer's School at the Marine Corps Base, Camp Lejeune, N.C. He is a 1969 graduate of Plymouth High School.

Canton To Oppose 'Gasoline Alleys'

With the building boom continuing and choice corner locations fast disappearing, Canton's planning commission will make a bid to see that main intersections don't become "gasoline alleys."

Referring to a zoning amendment he drafted,

Commissioner Wes Kaiser commented: "I think this goes as far as we can. The rest has to be a function of the township board."

Kaiser said he drafted the amendment after researching ordinances used by neighboring communities to limit gas stations. He said he made it as verbally strong as he felt could be legally defended.

The proposed amendment states: "Filling stations and public garages, where permitted, shall be located at least 1,500 feet from any other filling station, public garage and shall be located at least 800 feet from an entrance or exit to the property on which is located a public or private school, playground, playfield or park."

"Filling stations shall only be located at the intersection of quarter-mile section line roads, major highways or adjacent to entrance or exit ramps of limited access highways."

"Filling stations may be located in a CS (planning shopping center) zoning district with site plan approval by the planning commission."

"Minimum frontage on any one public street shall be 150 feet and the minimum lot area shall be 15,000 square feet as measured from the proposed rights-of-way as depicted on the township thoroughfare plan."

KAISER added that he felt the township board could reinforce the strong stand by adopting a separate ordinance limiting gas stations in other ways, such as hours of operation, work performed and parking space requirements.

Commissioner Bart Berg, who has on several occasions voiced concern about gas stations taking over choice corner locations, would like to see a time limit set on proposed gas station developments to avoid tying up sites for a long period of time.

His suggestion and the Kaiser amendment were referred to Township Attorney William Sempliner.

Wrigley
Premium Quality
at
Discount Prices

Why go
anywhere else?

KRESGE'S
SUNDAY ONLY

20" BOYS' or GIRLS' BIKE
\$25.00
BOXED
Reg. 34.88 Limit 2

Fiberboard STORAGE CHEST
87¢
Each
Reg. 1.57 Limit 6

3-SPEED 20" FAN
\$12.44
Reg. 14.96

PLYMOUTH KRESGE
360 MAIN ST.

SCHRADER Funeral Home INC.
280 SOUTH MAIN STREET PLYMOUTH, MICHIGAN
Phone GL 3-3333

Schrader Funeral Home resembles a private residence more than a place of business. It's a warm and friendly place, exactly right for its purpose.

Serving As We Would Wish to be Served

Our 67th Year

the plymouth mail & observer

FRED DeLANO, Editor
36251 Schoolcraft Road, Livonia, Mich. 48150
Phone 261-8600

Published every Wednesday and Weekend

Home Delivery Service
Newsstand per copy, 15¢
Carrier monthly, 60¢
Phone 261-3800

Published by Observer Newspapers, Inc., 36251 Schoolcraft Road, Livonia, Michigan 48150 every Wednesday and weekend and Ralph H. Power, Publisher. Entered as second-class matter at the U.S. Post Office at Plymouth, Michigan. Address for mail subscriptions change of address: Phone 261-3800 or P.O. Box 2422, Livonia, Michigan 48151.

SuperRx Offers U.A.W. Retirees* FREE Prescriptions

From: June 30 to: July 31

Your retirement status makes you a V.I.P. at SuperRx Drug Stores. In special recognition, for a limited time, have your prescriptions filled at no cost or obligation. Just bring in all prescriptions in your name and your U.A.W. identification. We will gladly fill them free of charge.

*Retirees covered under the insurance plan that went into effect on April 1, 1971.



240 N. Main Street
Plymouth, Michigan
(Next to Kroger)

Phone 453-6860

Monday thru Saturday, 9 a.m. to 9 p.m. Sunday, 10 a.m. to 7 p.m.

DON'T MISS IT! — A FABULOUS OBSERVER TOUR

Nine Fun-Filled Days In The Golden West

Saturday — 1st Day

Arrival/Disneyland/Get-Together Cocktail Party: The Golden West unfolds to you as you board your scheduled jet flight to Los Angeles, California. High above the Americas your friendly stewardess serves a delicious meal while you gaze out at the wonders below. As we approach Los Angeles we get a panoramic view of this truly magnificent city unfolding beneath us. Upon your arrival you will be met by your California escort, and will be transferred to your hotel near wonderful Disneyland. This evening you will enjoy your first taste of California hospitality at your own champagne cocktail party. Also you will be offered an optional NIGHT CLUB TOUR of some of the favorite Los Angeles night spots.

Sunday — 2nd Day

Disneyland, All Day:

The wonderful world of the Magic Kingdom of Disneyland is at your footsteps. Here you will enjoy walking along Main Street U.S.A., riding the MONORAIL, GAY 90's HORSE CARS, and dozens of other rides and exhibits. Your entrance admission is included, plus rides on your choice of thrilling and delightful features in FANTASYLAND, ADVENTURELAND, TOMORROWLAND, FRONTIERLAND, etc. while we are here. Your day here will be an experience you will long remember and cherish.

Monday — 3rd Day

Calico Ghost Town/Las Vegas Here We Come:

Along with your escort you leave the beautiful coastlines of California as you ride through forests of weird Joshua Trees, desert

cactus and sage to the Old West Ghost Town of CALICO in the foothills of Death Valley. This will be a "fun" stop for shutterbugs and Wild West fans alike, with its reminders of GOLD RUSH days on every side, from false-front saloon to one-room school to wooden sidewalks to hitching posts for prospectors' "jennys." Continuing on, we crest the surrounding mountain range to catch our first glimpse of the breathtaking view of Las Vegas with high-rise hotels, glittering signs and great green golf courses strung along the fabulous "STRIP." A billion candlepower in electricity turn night into day as fun-seekers from all over the world play at casinos that never close and are entertained by extravagant revues and shows featuring the best-known names in show business.

Tuesday and Wednesday — 4th & 5th Days

Las Vegas at Leisure (optional PLAYTIME):

Enjoy the 24-hour city of Las Vegas... the Entertainment Capital of the World! The action at the casinos goes 'round the clock, and the lounges and showrooms offer spectacular extravaganzas from Paris, London, New York and Hollywood far into the wee hours every night. Excitement and fun are in the air... top talent entertains in the luxurious surroundings everywhere you turn in Fabulous Las Vegas! Daytime offers an endless variety of activities: golfing, riding, swimming, sunning in the warm desert air... or just loafing, if you choose. (Optional PLAYTIME tours to night clubs, BOULDER DAM, and the GRAND CANYON are available, too.)

Thursday — 6th Day

Fly to Los Angeles/At Leisure (optional) and Ports O'Call Village:

Today with your escort we leave "EUN" city. Together we fly to Los Angeles, and our splendid hotel. You may relax and enjoy sunning by the pool, or you may wish to take the optional trip to Marineland of the Pacific, the world's largest oceanarium with the largest collection of sea animals. Ports O'Call Village is a shoppers' paradise with bargains galore from the Seven Seas. The Ports O'Call Village combines the grace, charm and warm-hearted hospitality of Early California and Mediterranean seaports.



Friday — 7th Day

Universal Studio Tour and Beverly Hills Tour:

This morning we board our sightseeing bus to see stars and stuntmen, sets and soundstages as we tour huge Universal Stu-

dios where we ride about the lot in comfortable tram cars watching movies and television shows being made before our very eyes. Costumed celebrities, fascinating excursion into the world of Hollywood make-believe... be sure to have plenty of film in your camera. Afterwards we see famous HOLLYWOOD & VINE, GRAUMAN'S CHINESE THEATER where we may match footprints with stars of yesterday and today in the forecourt, and then to FARMERS MARKET, where we will pause and have an opportunity to browse among the colorful stalls and enchanting shops of this popular attraction. From here we will take a "HOMES OF THE STARS" tour through swank BEVERLY HILLS.

Saturday — 8th Day

Leisure — Old Mexico Option:

This is your vacation, and loafing by the pool is perfectly permissible. Today you may wish to sleep late, go anywhere you wish... or for those who wish to make the most of their time in the West, we will offer an optional ALL DAY TOUR TO OLD MEXICO visiting lively TIJUANA and CALIENTE RACE TRACK south of the border.

Sunday — 9th Day

Depart for Home:

This morning your escort bids you goodbye as you leave the famous and fabulous GOLDEN WEST, arriving home in plenty of time to relax, and share your adventures with envious friends and neighbors before the day ends... and to begin making plans for your next vacation with us. Experience and service are our trademark.

Hollywood

See stars and stuntmen, sets and soundstages as we tour huge Universal Studios where we ride about the lot in comfortable tram cars watching movies and television shows being made before our very eyes.

the
observer newspapers

GOLDEN WEST TOUR

\$279.00

JULY 31-AUG. 8

FROM DETROIT
Based on
Double Occupancy
plus 10% taxes
and services

LAS VEGAS

The Entertainment Capital of the World! Spectacular extravaganzas from Paris, London, New York and Hollywood far into the wee hours every night.

HURRY!

DON'T WASTE ANOTHER
DAY TO SEND YOUR
TOUR COUPON...

THERE ARE
ONLY

8
RESERVATIONS
REMAINING
FOR THE
observer newspapers

GOLDEN WEST TOUR



Disneyland

The wonderful world of the Magic Kingdom of Disneyland is at your footsteps. Here you will enjoy walking along Main Street, U.S.A., riding the MONORAIL, GAY 90's HORSE CARS, and dozens of other rides and exhibits.

YOU DO THE TRAVELING

LEAVE
THE
ARRANGEMENTS
TO US.

ROUND TRIP JET TRANSPORTATION — Via scheduled airlines with full meal service.
HOTEL ACCOMMODATIONS — In Hotels listed or similar based on double occupancy.
SIGHTSEEING — As shown in Itinerary. Entrance to Universal Studios, Disneyland.
TO YOUR ROOM BAGGAGE HANDLING — Free Baggage Allowance 44 lbs. per person to be contained in a single suitcase. Extra Suitcases may be taken but will be charged on check-in, \$5.00. A Flight Bag may be carried free of charge.
TOUR MANAGER — Professional experienced Tour Manager will be with you throughout the Tour.
TIPS — For baggage handling and normal tour services are included. Gratuities to Drivers and Escorts are left to the discretion of the individual Tour Member.

HURRY! CLIP YOUR TOUR
COUPON TODAY...

TOUR DESK observer newspapers

36251 Schoolcraft Rd., Livonia, Mich. 48150

GOLDEN WEST TOUR • JULY 31-AUG. 8

NAME _____
ADDRESS _____
CITY _____ ZIP _____
PHONE _____

SEND ME MORE INFORMATION, PLEASE!

48 Complaints Filed Against New High School

Continued from Page 1A
from sprinkler system damaged it. How many more weeks must the school wait for reasonable architectural direction for contractor to

correct this situation? Apparently the type carpeting specified by the architect will not prove satisfactory in a sprinkler system building. 12. Has credit been granted

to the school for the padding eliminated from the specifications? 13. Tools are now in place in the soft materials shop so that dust collection system can be

installed. Mr. Becker stated this was necessary before installation to avoid unnecessary changes. 14. Steel hand rails are not consistent. Some start at the

bottom step. Some start at landing. 15. SOME columns at west end of the building are still unsatisfactory as they were when they were constructed more than two years ago.

16. Catch basins at front court and west end outside shops trap water which freezes in sub-zero weather making storm drainage system nonfunctional. What does Architect intend to about this design?

17. Leak at northwest corner of welding shop has never been corrected. Water leaks into typing room from outside areaway.

18. Grill covers on outside areaways have not been fastened down as specified.

19. Exterior doors and frames are installed with too much space between door and frame on side where lock hardware is installed. Mullion between double exterior doors springs permitting locked doors to be pulled open.

20. Concrete block in the auxiliary gym is not constructed plumb creating an extremely unsatisfactory appearance and shows very poor workmanship. We suggest contractor cover the section with a continuous tackboard around the gym.

21. Tartan floor shows areas of bubbling where it does not adhere to the concrete. Concrete floor was very unsatisfactory and some broken up with air hammer and patched. Leaks are probable that may create serious floor problems in the future. We believe a ten-year written guarantee against such defects must be provided because concrete floor was improperly installed.

22. Incinerator has never operated satisfactorily. 23. Band room is still so bad acoustically that it cannot be used for its designed purpose.

24. BLEACHERS IN THE gymnasium are very unstable; therefore, not acceptable. 25. Large stairwells at west end of building in the B Unit have a terrible acoustical problem that is extremely detrimental to school operation.

26. The cafeteria acoustics make it impossible for meetings to be held satisfactorily in this area. 27. The acoustical condition of the gymnasium is excellent for every kind of activity.

28. We question the sound seal of the folding doors in the auditorium balcony. This area will not serve satisfactorily for team teaching unless very quiet activity is taking place on stage and in main floor of auditorium.

29. Fans in science rooms are still so noisy they cannot be used while class discussion is being held. 30. Screws continue to come out of the expansion joints.

31. Painting throughout the building (ceilings and walls) does not meet specifications. 32. Pre-cast steps on stairwells were chipped before installation and have not been replaced.

33. Fans are so noisy in the shop conference rooms it is impossible to use these rooms for their designed purpose.

34. ELECTRICAL transformers in the machine shop are extremely noisy making it difficult for the instructor to give group instruction in this shop.

35. Electric fixtures are not properly anchored in much of the building. Corridor ceilings do not seem to be level; therefore, fixtures do not become flush with the ceiling.

36. Treads on steps into shop area are loose; thereby, create a hazard.

37. Panel cover on electrical box near graphic arts room still has not been installed.

38. Ventilating fans still do not operate in the following rooms: 2303, 2311, 2411, 2306, 2206-A, 2202-A, 2229, 3225, 3203, 3132, 3209 and 3211.

39. Large aluminum window frames can be opened from the outside.

40. Damage to ceiling and paint caused by various leaks has not been corrected by replacing ceiling tile and repainting where needed.

41. Metal cover plates have not been installed where carpeting has been cut out for floor conduit access.

42. WHAT SAFETY precaution has been installed to prevent electrocution of a custodian if the electricity should be off for a few hours and the sump pump ceases to run? Is the pump and its electrical connections above a high water line where water will flow from the tunnel by gravity?

43. Catch basin sumps and tile should be cleaned to be free from sand, clay and silt collected during construction.

44. Service and instrumental manuals should be provided for every piece of mechanical equipment.

45. Plastic paint is not up to specifications. It has many defects. We have a five-year guarantee.

46. It is impossible to see adequately a performance at the front section of the stage when seated in the first few rows of the balcony. It is apparent that your planner failed to consider the wide apron in front of the balcony when establishing sight lines.

Y Sponsors Cedar Point Trip Aug. 4

PLYMOUTH Spurred on by last year's successful event the Plymouth Community YMCA is sponsoring another trip to Cedar Point on Aug. 4.

All young people between the ages of 14-19 years, may attend. Those between the ages of 12 and 14 must be accompanied by an older member of their family.

The cost of the trip will be \$11 and this includes \$6 for bus transportation and \$5 for all day rides at the park.

A deposit of \$6 for the bus ticket must be made before July 28 and only the first 45 making the deposit will be able to go.

ORDINANCE NO. XXVII - 05 '71

AN ORDINANCE TO AMEND ORDINANCE XXVII, KNOWN AS THE ZONING ORDINANCE, OF THE TOWNSHIP OF PLYMOUTH, BY AMENDING SECTION 4.12.

THE TOWNSHIP OF PLYMOUTH ORDAINS:

PART I That Section 4.12 of Ordinance No. XXVII, known as the Zoning Ordinance, of the Township of Plymouth, Wayne County, Michigan, be and the same hereby is amended to read as follows:

SECTION 4.12 FENCES. No fence shall be constructed in front of a residential building in front of the front building line. Where a side yard of an interior lot abuts a rear yard of a corner lot any fence on the corner lot shall set back from the side street as far as the dwelling on the interior lot. Except as otherwise provided in this Ordinance, or in Section 6 of Ordinance No. 25, fences or walls, in the rear or back of the front building line, shall not be more than four (4) feet in height, and shall be ornamental in design. Provided, however, an ornamental fence will be permitted to be erected on the front property line in the R-1-E District, when the lot is one (1) acre or more in area and such lot has a width of one hundred fifty (150) feet or more at the front or rear building line.

PART II CONFLICTING PROVISIONS REPEALED. Any Ordinance or parts of Ordinances in conflict, herewith, are hereby repealed.

PART III VALIDITY. Should any section, clause or provision of this Ordinance be declared by the courts to be invalid, the same shall not affect the validity of the Ordinance as a whole, or any part thereof, other than the part so declared to be invalid.

PART IV EFFECTIVE DATE. The provisions of this Ordinance are hereby declared to be immediately necessary for the preservation of the public health, safety and general welfare and are hereby ordered to take immediate effect and be in force from and after the earliest date allowed by law.

PART V This Amendment to Ordinance XXVII was adopted by the Township Board of Plymouth, Wayne County, Michigan, at its regular meeting, duly called and held on the 13th day of July, 1971, and ordered to be given publication in the manner prescribed by law.

MAURICE M. BREEN
Supervisor
HELEN I. RICHARDSON
Clerk

Publish: July 17, 1971

This situation is extremely disturbing to all who have observed the condition because it simply makes for an extremely unsatisfactory and useless balcony section for dramatics and performances that take place on the stage. 47. There is great concern for the safety of young children that may use the balcony because there is very

inadequate protection in the railing constructed along the balcony. The railing will have wide open spaces that young children may walk through easily.

48. The orchestra pit seems extremely deep and there is no kind of protection to stop a person from stepping from the stage into the orchestra pit which would likely result in serious injury.

Moving Up 280 Strikeouts

Marine Pfc. Daniel S. Markiewicz, son of Mr. and Mrs. Richard P. Markiewicz of 1043 Lotz Road, Plymouth, graduated from Supply Support Officer's School at the Marine Corps Base, Camp Lejeune, N.C. He attended Schoolcraft College.

Gordon Reck, Wayne State University senior left-handed pitcher, closed his career with 280 strikeouts, the top figure ever by a college division pitcher in Michigan history and second-best among any collegiate hurler in state annals.

PUBLIC MEETINGS OF THE BOARD OF EDUCATION

PLYMOUTH COMMUNITY SCHOOL DISTRICT, WAYNE AND WASHTENAW COUNTIES, MICHIGAN

Public notice is hereby given in accordance with the resolution adopted by the Board of Education, Plymouth Community School District, Wayne and Washtenaw Counties, Michigan, at the Organizational Meeting held on July 12, 1971, in regard to public meetings of said Board:

Time, Place and Notification - Regular Meetings

Regular meetings of the Board of Education of the Plymouth Community School District, Wayne and Washtenaw Counties, Michigan, shall be held on the SECOND MONDAY and FOURTH TUESDAY of EACH MONTH at 8:00 p.m. in the Board Room, Administration Building, 1024 South Mill Street, Plymouth, Michigan, unless otherwise directed by a majority vote of the members. No further notice of such meetings shall be given to the members.

Time, Place and Notification - Special Meetings

Special Meetings of the Board of Education of the Plymouth Community School District, Wayne and Washtenaw Counties, Michigan, may be called by the president of the board, or any two members thereof, by serving on the other members a written notice of the date, time and place of such special meetings, or by a majority vote of the Board. Service of the notices shall be by:

1. Delivering the notices to the members personally at least twenty-four (24) hours before such meeting is to take place, or
2. Leaving the notice at the member's residence with a person of the household at least twenty-four (24) hours before such meeting is to take place, or
3. Depositing the notice in a government mail receptacle enclosed in a sealed envelope plainly addressed to such member at his last known address at least forty-eight (48) hours before such meeting is to take place.

Services as above described may be made by a member of the board or any employee of the board. PUBLIC NOTICE of regular meetings for 1971-72 school year as above specified. No further notice will be published. PUBLIC NOTICE of each special meeting and of each rescheduled regular or special meeting shall be given by posting a copy of the Notice on the window next to the entrance door of the Administration Building, 1024 South Mill Street, Plymouth, Michigan, at least twelve hours prior to the time of the meeting.

WILSON W. SICK, JR., Secretary
Board of Education

Publish: July 17, 1971

ADVERTISEMENT FOR BIDS

PLYMOUTH COMMUNITY SCHOOL DISTRICT

Sealed proposals will be received by the Board of Education, Plymouth Community School District, Plymouth, Michigan, until 8:00 P.M., E.S.T., August 9, 1971, for Air Conditioning, of and Radio Tower for, Plymouth High School, 46181 Joy Road, Plymouth, Michigan, in accordance with plans and specifications prepared by O'Dell, Hewlett & Luckenbach, Inc., Architects, Engineers, Planners.

Proposals shall be delivered to the Plymouth Community School District, Administrative Offices, 1024 South Mill Street, Plymouth, Michigan, prior to the specified time.

SCOPE OF PROPOSALS

Proposals will be received as follows:
Combined Proposal including all work shown on the drawings and specified.

ACCESS TO BIDDING DOCUMENTS

Bidding Documents will be available to bidders at the office of the Architect, on or after July 20, 1971 upon payment of \$75.00 deposit for a complete package of Documents consisting of 3 complete sets of all drawings and specifications. All documents shall be returned to the office of the Architect in good condition without marks or annotations in order to receive full refund. Documents received in other conditions will be cause for forfeiture of refund.

Proposals, contract forms, plans and specifications under which the work will be done are on file and may be examined at the following places:

Office of O'Dell, Hewlett & Luckenbach, Inc.
Architects, Engineers, Planners
950 North Hunter Blvd.
Birmingham, Michigan 48011

Builders and Trade Exchange in Detroit

F. W. Dodge Corp. offices in Detroit

Scan-Photomix,
3560 Nine Mile Road
Warren, Michigan

PROPOSAL GUARANTY:

Each proposal must be accompanied by a certified check, cashiers check or bid bond by an approved surety company in the amount not less than five (5) per cent of the proposed amount. Checks or bid bond must be payable to the Board of Education, Plymouth Community School District, Plymouth, Michigan, in order to secure the Owner from loss or damage by reason of withdrawal of the bid or failure of the Bidder to enter into a contract of performance if the bid is accepted by the Board within the aforementioned 30 day period. Proposal guarantee will be forfeited in the event successful bidder fails or refuses to enter into a contract.

CONTRACT SECURITY:

Successful Bidder will be required to furnish and pay for Performance and Labor and Material Bonds in the full amount of the Contract.

RIGHTS RESERVED BY THE OWNER:

The Owner reserves the right to reject any and all proposals, to award contract to other than low bidder, to waive irregularities and in general to make the award in any manner deemed by it, in its sole discretion to be in the best interest of the School District.

BOARD OF EDUCATION Plymouth Community School District Plymouth, Michigan

Mr. Wilson W. Sick Jr.
Secretary

Publish: July 17, 1971

PLYMOUTH COMMUNITY SCHOOL DISTRICT Plymouth, Michigan BOARD OF EDUCATION MINUTES

A regular meeting of the Board of Education of the Plymouth Community School District, Wayne and Washtenaw Counties, Michigan, was held on Monday evening, June 14, 1971, in the Board Room of the Administration Building, 1024 South Mill Street, Plymouth, Michigan, beginning at 8:00 p.m.

The meeting was called to order by President Hulsing at 8:01 p.m. Present: Members Gilmore, Hanskat, Hulsing, Lawton, Stirtion and Tripp. Absent: None.

Administrators present: Superintendent Rossman, Assistant Superintendents Blank, Gibson and Hoben, Director of Personnel Kee, Supervisor of New Construction Goble, Special Projects Director Doyle, Director of Special Education Page, Director of Safety Smith and Media Specialist Bury.

Others present: Dallas Goss, John Ryder and Bill Heath, Plymouth Education Association; John Crosson, Robert McGregor, Orren Hall, Martha Hall, B. Parry, James Parry, Kay Williams, Bruce Scott, Winton Kloosterman, Jerry Lahr, David Lahr, Ronald Souta, Eleanor Jones, Chester Hill, Fred Penar, Joan Baker, Evelyn Graham, Gerald Graham, Janice Elston, Kathy Moran, Plymouth Mail and Observer. President Hulsing announced that the Board had met briefly in Executive Session and had agreed to ask Mr. Wilson Sick, Jr., to fill the unexpired term of Member Gilmore whose resignation becomes effective June 22, 1971.

The minutes of the regular meeting held on May 10, 1971, were approved as corrected, and the special meetings held May 17, May 19 and May 25, 1971, were approved as submitted.

The Monthly Budget Summary was presented and placed on file. It was moved by Member Gilmore and seconded by Member Lawton to approve the bills for payment as submitted, with the exception of Operating Fund Vouchers 13304, 13307, 13309 and 13311.

Operating Fund:
Vouchers 13281 to 13303, incl. 665,585.95
Vouchers 13305, 13306, 13308 and 13310
Vouchers 13312 to 13628, incl. \$ 76,286.29
Voucher 13637
Vouchers 13237 to 13280, incl.
Vouchers 13629 to 13636, incl.

Building and Site Fund No. 1:
Voucher 688 460,000.00
Voucher 689 1,644.21

Building and Site Fund No. 2:
Vouchers 582 and 610 700,089.39
Vouchers 584 to 609, incl. 47,717.99

Building and Site Fund No. 3:
Vouchers 283 to 294, incl. 384,064.35

Ayes: Members Gilmore, Hanskat, Hulsing, Lawton, Stirtion and Tripp. Nays: None.

The motion was carried. The Investment Report and Listing of Paid Revolving Fund Bills were presented and placed on file.

Mr. Blank reported that action had been started to negotiate a \$2,000,000 loan for operating expenses until tax collection time. A further report will be given at the June 22, 1971, meeting.

Mr. Blank also reported that the final tax allocation rate had been set by Wayne County at 8.90 mills for the Plymouth Community School District. Superintendent Rossman reported on the status of state aid, including the Equal Quality Plan (House Bill 3325), Act 100, and other interim bills which are proposed for financing education. He stated that Act 100 had been amended to leave the tax rate up to local boards of education and to change the "grandfather clause." He also expressed the opinion that the situation looked rather bleak for relief at the present time but felt some action would be taken before July 1, 1971.

Mr. James Parry spoke to the Board as the Representative of the Tanager School parents who wish to appeal the decision by the Board to discontinue bus transportation for certain Tanager School students in September. A comprehensive report dated June 11, 1971, was received from the Tanager Parent-Teacher Association. President Hulsing assured the parents that some action will be considered by August 1, 1971, on this situation and asked that a representative be selected from Tanager to serve on Mr. Lawton Smith's Safety Committee for this purpose. Representatives have been appointed from Allen and Bird Schools. A similar petition from Beacon Hill residents was received and placed on file with the assurance that their representative from Bird School would cover the Beacon Hill situation. Mr. Lawton Smith reported on his meeting with the State Highway Department. It was felt that future plans for sidewalks in that area are not feasible for present needs.

Member Hanskat inquired as to the monies available for transportation. Mr. Blank stated that \$225,000 is budgeted with \$110,000 of that amount paid by the State. The School District pays about \$30.02 per year per student but if the State Bus Policy is violated, the District would be required to pay the entire sum of \$40.00 per student. Member Stirtion explained the State Bus Policy for the benefit of parents in attendance. President Hulsing inquired as to the Board's Policy of directing a request to the Plymouth Township Board regarding sidewalks.

As a result of the discussion, it was moved by Member Lawton and seconded by Member Hanskat that a report be received by the second meeting of the Board in July showing: (1) total number of students in each area; (2) total number of students affected by new bus policy; (3) safety hazards in walking to school; and (4) an analysis for each area of what has been done to have sidewalks installed through local government officials.

Ayes: Members Gilmore, Hanskat, Hulsing, Lawton, Stirtion and Tripp. Nays: None.

The motion was carried.

It was moved by Member Gilmore and seconded by Member Lawton to accept the following resignations:

David Brooks	Power Technology	Plymouth High School
Marcia Bayer	Elementary	Figel Elementary
Patricia Dwyer	Social Worker	District
Verle Crawford	Elementary	Allen Elementary
Kathleen Craver	Physical Education	West Middle School
Judy Blau	Spanish	Plymouth High School
Marie Cox	Elementary	Allen Elementary
Sarah Lickly	Mathematics	Plymouth High School
Anthony Monte	Physical Education	Pioneer Middle School

Ayes: Members Gilmore, Hanskat, Hulsing, Lawton, Stirtion and Tripp. Nays: None.

The motion was carried.

It was moved by Member Gilmore and seconded by Member Lawton to approve contracts for new teachers as follows:

Miss Carol Overholt	Elementary	Junior High-East
Mrs. Hildagard Churchill	German	Plymouth High School
Mrs. Nancy Malecki	Elementary	Bird Elementary
Miss Sigrid Allen	Remedial Reading	Figel Elementary
Mrs. Jeanne Bowman	Vocal Music	Tanager/Starkweather
Mr. Brian Foust	Elementary	Allen Elementary
Mrs. Mary Anderson	Elementary	Tanger Elementary
Mr. Thomas Cotner	Mathematics	Plymouth High School
Mr. Ronald Hembree	Elementary	Isbister Elementary
Mrs. Dolores Prom	Library	Smith Elementary
Mrs. Patricia Trout	Elementary	Figel Elementary

Ayes: Members Gilmore, Hanskat, Hulsing, Lawton, Stirtion and Tripp. Nays: None.

The motion was carried.

Director of Personnel Kee reported on the matter of Mr. Robert McGregor's request for extension of employment for retirement benefit purposes.

It was moved by Member Hanskat and seconded by Member Stirtion that Mr. Kee's recommendation be accepted by the Board, that Mr. McGregor's retirement be accepted and that he be placed on a daily substitute list and given top priority for daily placement for a minimum of 150 teaching assignments to fulfill his retirement benefit requirements.

Ayes: Members Gilmore, Hanskat, Hulsing, Lawton, Stirtion and Tripp. Nays: None.

The motion was carried.

It was moved by Member Hanskat and seconded by Member Gilmore that the Administrative Salary Guide as presented by Director of Personnel Kee be referred to the Personnel Committee for detailed review.

Ayes: Members Gilmore, Hanskat, Hulsing, Lawton, Stirtion and Tripp. Nays: None.

The motion was carried.

It was moved by Member Lawton and seconded by Member Stirtion that the Board approve the hiring of seventeen additional classroom teachers as recommended by the Personnel Committee as follows: nine secondary teachers, eight elementary teachers.

Ayes: Members Gilmore, Hanskat, Hulsing, Lawton, Stirtion and Tripp. Nays: None.

The motion was carried.

The meeting was adjourned at 10:35 p.m.

Respectfully submitted,
JOHN E. HANSKAT, Secretary
Board of Education

Publish: July 17, 1971



JAZZ CONCERT -- Jack Brokensha, seated at right, will give a jazz concert accompanied by pianist Bess Bonnier, left, and Mario Cappazoli, standing, at 8 p.m. Sunday, in the Orchard Ridge Amphitheatre. The Orchard Ridge campus is part of Oakland Community College and is located at Farmington Road and I-696 in Farmington. Admission to the concert is \$2 for the public, \$1 for students with identification cards, and \$4 for entire families.

Conference, Art Scheduled At U-M

ANN ARBOR James B. Cooper, publication service manager for the University of Michigan's Institute of Science and Technology, will demonstrate photographic techniques at the 19th annual Art Conference and Michigan Invitational Exhibition opening July 21 at the university.

Cooper, a professional photographer, writer and lecturer, will discuss "Putting Your Best Slide Forward" at 3 p.m. in Auditorium F, Physics-Astronomy Building.

CHARLES McGEE, well known Detroit artist, will give a related painting demonstration working from a live model at 2 p.m. Featured speaker at the

conference will be British sculptor John Mills, from St. Albans College of Art in Hertfordshire, England, and currently artist-in-residence at Eastern Michigan University. He will discuss art standards and the work of Michelangelo, Rodin and Moore at the 10 a.m. opening session in the Rackham Building.

THE FORMAL opening of the art exhibition will be at 11:30 a.m. in Rackham Galleries. The exhibition, made up of works of outstanding Michigan artists selected from local shows during the 1970-71 season, will remain on display at Rackham through July 30. Visiting hours are 10 a.m. to 10 p.m. Monday through Saturday.

150 Attend Workshop

Linda Bamford, of Redford Township, and Bradley Weage and Margaret Lang, of Plymouth, are attending a two week music workshop at Western Michigan University. Miss Bamford is in the woodwind seminar; Miss Lang, the string seminar; and Weage, the brass seminar.

Some 150 high school music students are enrolled in the course which includes ensemble participation and classroom instruction. The school is staffed by more than 30 teachers.

Two concerts will close the session Saturday, July 24, in James W. Miller Auditorium. The first, at 10:30 a.m., will feature chamber music ensembles and pianists, while the second, at 2:30 p.m., will feature larger ensembles. Both will be open to the public, free of charge.

Concert Series Features Old And Very New

The second week of concerts of the Schoolcraft College Summer Music Festival promises to be one of the most interesting. Audiences will hear three outstanding musical groups perform music as familiar as Stephen Foster's "Come Where My Love Lies Dreaming" and "There Is Balm in Gilead" to those as unfamiliar as a 1969 composition by Sidney Hodkinson, entitled "The Dissolution of the Serial," and "Fantasy for Clarinet and Piano," written this year.

The week will open Monday evening July 19, with the first chamber music concert in the series. Guest performers will be clarinetist F. Gerard Errante and pianist Althea Waites.

They will present a program of recent music in the Little Theatre of the Liberal Arts Building, beginning at 8:30 p.m.

The second chamber recital of the series will be presented Friday evening, July 23, by the nationally famous Tipton Trio, again at 8:30.

The Kenneth Jewell Chorale will perform in the festival's Court Series, Tuesday, July 20, in the Waterman Campus Center, at 8:30 p.m.

ADMISSION TO all three concerts is \$2 for adults and \$1 for students. The college is located on Haggerty Rd., between Six and Seven Mile. Because of road construction, motorists are advised to approach the college from Seven Mile.

Dr. Errante is principal clarinetist of the Norfolk Symphony and professor of music at Norfolk State College. He received his doctorate from the University of Michigan last year, and while there was a member of the Contemporary Directions Ensemble, which specializes in music by modern composers.

Originally from New York City, he has appeared in many concert halls there, including Lincoln Center, and has also been on educational television.

and radio. Before going to Norfolk, he taught at the University of Wisconsin and at Eastern Michigan University.

Both he and Mrs. Waites are members of the Norfolk Chamber Consort which specializes in avant-garde music. Mrs. Waites is originally from New Orleans, and received her master of music degree from Yale University. She has worked at the Berkshire Music Center, Lenox, Mass., and has taken part in concert tours in the U.S. and Canada.

She is now professor of piano and theory at Norfolk State.

Their program Monday evening will include Four Pieces for Clarinet and Piano by Berg; Sensations for Clarinet and Tape by Berman, another U-M graduate; Variants for Solo Clarinet by Smith; Sonata for Clarinet and Piano by Bernstein; Fantasy for Clarinet and Piano, Opus 32, by Rice; Piece for Clarinet and Tape by Miller; and Hodkinson's "Dissolution."

The latter is an interesting theatre piece, with a surprise ending. Rice's Fantasy was given its world premiere by Errante in April and will be recorded by him on the CRI label.

TUESDAY EVENING will see the Kenneth Jewell Chorale, a familiar audience-pleaser in this area, perform "Three Fuguing Tunes" by Billings, two Moravian Anthems, "All the World Shall Sing His Praise" and "Thy Guiding Hand," a Spring Cantata for women's voices, by Persichetti; "Coolin" by Barber; "Jesus Christ Is Risen Today," by Hovhannes; a selection of American folk songs; "Soon Ah Will be Done," arranged by Burleigh; "Set Down Servant," arranged by Shaw; and the Foster ballad and "There Is Balm."

The program will close with "Christmas Cantata" for chorus and double brass choir, written in 1953 by Pinkham.

Festival Schedule

- July 19 -- F. Gerard Errante, clarinet, and Althea Waites, piano. Chamber music concert.
- July 20 -- Kenneth Jewell Chorale.
- July 22 -- Summer School Chamber Music Recital
- July 23 -- Albert Tipton Trio. Chamber music concert.
- July 26 -- Summer School concerto competition soloists.
- July 27 -- Mario DiFiore, cellist, and Rosemary Jackson, soprano, with the Court Orchestra.
- July 30 -- Summer School Orchestra.

DICK BENSEK

Chinese dinners, it is said, are quite unlike those of the western world. For one thing men and women do not dine together, but the men eat first followed by the women, who must be content with the leftovers. Chinese women may have their own code of equality, however, for who knows how many choice morsels cooked by the women never reach the men at the table? Also different are the serving customs: instead of serving separate courses, all food is placed on the table at the same time. This is why Chinese serving dishes containing hot foods are always covered. Perhaps we Americans could take a lesson here. Serving dish covers is certainly an easy way to avoid cold second helpings.

We have a custom too--that of giving excellent service to all our patrons. Make plans soon to dine at DANISH INN, 32305 Grand River Ave., 476-5320. Good wine selection and a beautiful supper club atmosphere. Enjoy the piano music of Pat Flowers, memorable jazz, boogie and classical music from 8:30 p.m.-Closing Tues. thru Sat. **HELPFUL HINT:** When boiling potatoes, put a little bacon fat or oil in the water. It eliminates the sticky ring without affecting the taste of the potatoes.

Art Fair Features Recycling

Children's activities at the 1971 Ann Arbor Street Art Fair from July 21 to 24 will feature demonstrations of recycling discarded materials into new and creative uses.

Their booth will be open from 9 a.m. until 10 p.m. daily and between 9 a.m. and 5 p.m. on Saturday and the children will demonstrate uses of metal stampings, used cardboard and paper products, wire, and materials to create works of art.

Joel Durand of Livonia will have a booth on metalsmithing at the fair. Other booths will be on glass blowing, ceramics, printmaking, painting, spinning, clay sculpture, welding, and enameling.

The fair is sponsored by the Ann Arbor Art Association, the South University Businessmen's Association, the Ann Arbor Chamber of Commerce and the university.

2 Girls Take Ballet Course

Gina Descenzo of Plymouth and Elena Maccarone of Southfield are participating in the annual Cecchetti Ballet Conference at Michigan State University, East Lansing along with 170 students from across the country. Outstanding ballet teachers from three nations are instructing the students.



MONDAY AND TUESDAY evenings will be interesting ones at Schoolcraft College. Gerard Errante, clarinetist, and Althea Waites, pianist, will present a chamber music concert of modern and theatre music Monday evening July 19, at 8:30 p.m. They'll be followed Tuesday evening by a Court performance of the Kenneth Jewell Chorale, in the Waterman Campus Center. Tickets will be on sale at the door.

from the balcony

PLAZA SUITE--Another movie derived from a Neil Simon play. Walter Matthau is the central character in each of three segments. (GP, A-3).

A NEW LEAF--Walter Matthau and Elaine May star in a comedy (what else?) about what happens when Matthau loses his money and marries May for hers. (G, A-3).

SUMMER OF '42--A nostalgic recollection by a grown man of the summer he was 15. Gary Grimes, Jerry Houser and Oliver Conant play boyhood pals at the Cape. (R, A-4).

LOVE STORY--Ali MacGraw and Ryan O'Neal star in a sad story of young love, based on Erich Segal's best-seller. A real tear-jerker. (GP, A-3).

CARNAL KNOWLEDGE--A Jules Feiffer-Mike Nichols movie about two men's lives and feelings about women. With Jack Nicholson and Candice Bergen. (R, none).

ZEPPELIN--Sheer entertainment in this story of an attempt to slip a spy into the Kaiser's Zeppelin works. Michale York and Elke Sommer star. (G, A-1).

THE ANDERSON TAPES--Sean Connery leads a group of would-be robbers, but various agencies of the government have the group under electronic surveillance. (GP, A-4).

THE LIGHT AT THE EDGE OF THE WORLD--Kirk Douglas and Yul Brynner star in this adventure tale, which has too much violence for most kids and some adults. (GP, none).

PINOCHIO--A Walt Disney re-release...with a moral. One which adults might enjoy seeing again. (G, none).

KLUTE--An adult mystery, with Donald Sutherland as a detective, and Jane Fonda as a call girl. (R, none).

Club Wins In Wales

ANN ARBOR The University of Michigan Men's Glee Club has returned to the area fresh from winning the world's foremost choral competition.

The club took first place in the men's glee club competition at the International Musical Eisteddfod at Llangollen, Wales, on Saturday, July 10. Wayne State University's Men's Glee Club placed fifth in that category, with English groups finishing second, third and fourth.

The U-M group also won first place in 1959 and 1963, and third place in 1967.

The club was on its fifth European tour. In a six-week span, it performed in England, France, Austria, Italy, Germany, Belgium and Holland.

A FREE Show

From Honeywell

Annie & the Air Pollution Gang



You'll Ask

IS ANNIE DOOMED? WILL SHE BE SAVED FROM THE CLUTCHES OF THE "FOUL AIR CRITTERS"?

DON'T MISS THIS DELIGHTFUL SHOW

No Tickets Required

LIVONIA MALL
THURS. JULY 22
1:30 p.m. - 2:30 p.m. - 3:30 p.m.
PRITCHARD HEATING
and AIR CONDITIONING
32788 FIVE MILE LIVONIA
421-5180

BATMAN
3 PM

ALL-STAR WRESTLING
4:30 PM

Lonely Profession
SUNDAY AFTERNOON MOVIE 4 PM

IT TAKES A THIEF
SUNDAY 7 AM

PARK PLACE

RESTAURANT & LOUNGE

WE FINALLY MADE IT!

Park Place is Open NOW!

HOURS: Mon. thru Thurs. 11 a.m.-1 a.m.
Friday & Saturday 11 a.m.-2 a.m.

CLOSED SUNDAY

In the FREEWAY SHOPPING CENTER
38259 10 MILE ROAD FARMINGTON

Phone 477-7767



MRS. THOMAS WILLIAMSON
(Janet Laird)

Parents To Honor Couple Wed In N.J.

A couple married July 3 in Brookdale Baptist Church, of Bloomfield, N.J., will make their home in Northville Township.

The newlyweds are Mr. and Mrs. Thomas C. Williamson. She is the former Janet Carole Laird, daughter of Mr. and Mrs. Wallace H. Laird of West Caldwell, N.J., and he is the son of Mr. and Mrs. Albert C. Williamson of Northville. Mr. and Mrs. Williamson will honor their son and daughter-in-law with a reception Saturday, July 17.

THE BRIDE was attended by her sister, Nancy Laird, as maid of honor. The bridesmaids were Mrs. Alan Goodkind of West Springfield Mass., Clarice Gregg of Philadelphia, Mrs. Richard Skaare of Newburyport, Mass., and Nancy Williamson, the bridegroom's sister, of Northville.

Jill Stostad, the bridegroom's niece, of Milan was the flower girl.

Gary Schneemann of Westland was best man. Serving as ushers were Richard Skaare, Richard Gilson of Culmerville, Pa., Dennis Stostad of Milan and David Thurmond of Allen Park.

FOLLOWING THE wedding, a reception was held in the Montclair Golf Club, West Orange, N.J.

Mrs. Williamson, who graduated from Gordon College, Wenham, Mass., has taught in Caldwell, N.J., for the past two years.

Her husband is an alumnus of Michigan State University and completed his studies this year at Gordon-Conwell Theological Seminary, South Hamilton, Mass.



Bride's Uncle Officiates

The Rev. Claude A. McCallister officiated at a double ring ceremony uniting in marriage his niece, Linda Louise Dixon, and Allan Joseph Smith.

The bride is the daughter of Mr. and Mrs. Andrew R. Dixon of Redford Township and the bridegroom is the son of Mr. and Mrs. Joseph M. Smith of Tawas City.

Rev. McCallister, pastor of Garrett United Methodist Church, Garrett, Ind., performed the ceremony in the Martha-Mary Chapel, Greenfield Village, Dearborn.

JOHN GILCHRIST of Livonia was the soloist.

Given in marriage by her father, the bride wore an ivory silk organza gown with a sweeping train and Alencon lace on the bodice, neckline and cuffs, interwoven with soft pink ribbons. A Camelot headpiece held her illusion veil and she carried a colonial bouquet of pink carnations, roses, ivy and baby's breath. For something old, she wore a century-old half-dime in her shoe.

Her three attendants wore pink organza gowns trimmed with ivory lace and pink straw picture hats with long pink ribbons. They carried baskets of spring flowers. Mrs. Ralph Brown of Melvindale was matron of honor and Rhoda Van Scoy of Toledo, Ohio, and Mrs. James Hodge of Detroit were the bridesmaids.

Barry McKenna was best man and the ushers were Peter Perona, Ronald Watson and Thomas Hodge, the bride's cousin.

Mrs. Dixon wore a floor-length gown of pale blue peau de sole with a blue lace bodice. Mrs. Smith wore a cornflower blue gown of crepe and



MRS. ALLAN SMITH
(Linda Dixon)

chiffon, also floor-length.

The bridal party, parents of the couple and the bridegroom rode in horse-drawn carriages to Lovett Hall in the Village

where a dinner reception was held for 150 guests.

The newlyweds honeymooned in Canada and New England. They will reside in Dearborn Heights.



MRS. FREDERICK MATEVIA
(Linda Benson)

Frederick Matevias Honeymoon In East

Mr. and Mrs. Frederick Alton Matevia are honeymooning on Cape Cod following their wedding in June in Grace United Methodist Church in Lansing.

The bride is the former Linda Benson, daughter of Dr. and Mrs. John R. Benson of Lansing, and the bridegroom is the son of Mr. and Mrs. Alton Matevia of Livonia.

Carole Benson was her sister's maid of honor. Also attending the bride were Trudy Shade of Dimondale,

Sandy Dodge of Plymouth and Mrs. Marcia Pepino of Indianapolis, Ind.

William Alley of Bay City was best man. Nicholas Bonder, Robert Elsner and Daniel Sommerman, all of Livonia, were the ushers.

A reception for some 300 guests was held in the Country Club of Lansing.

Both the bride and bridegroom are graduates of Eastern Michigan University. They will live in Lima, Ohio.

Grads Discuss 'Arts Alive'

Susan U. Weaver of Farmington was among 375 alumnae of Stephens College, Columbia, Mo., who attended the college's recent reunion and Alumnae College.

The graduates of the four-year college for women, took part in a three-day program of talks and activities focusing on "Arts Alive."

Livonian Weds At Seminary

Janice Marie Dreifke of Livonia, who is a student at Louisville Presbyterian Seminary, Louisville, Ky., was married to a fellow student, Donald James Hilkerbaumer, in a ceremony in Caldwell Chapel on the campus.

The bride is the daughter of Mr. and Mrs. Lester Dreifke of Six Mile Road, Livonia, and the bridegroom is the son of Mr. and Mrs. Harry Hilkerbaumer of Morrison, Mo.

The Rev. George Bennett officiated at the evening ceremony.

THE BRIDE, given in marriage by her father, wore a floor-length gown of white silk organza designed with a stand-up collar, long sleeves with wide cuffs and an A-line skirt. The long train was trimmed with Alencon lace and seed pearls. She carried a cascade of white roses and pink sweetheart roses.

The bride's sister, Jean A. Dreifke, was her maid of honor, and Barbara Seeley was her bridesmaid. Both wore floor-length peach-colored dresses of polyester covered with a layer of chiffon. They wore matching headpieces, and carried green-tinted carnations and pink sweetheart roses.

Jim Leimkuhler and David Broeker were the bridegroom's attendants.

A DINNER and reception were held at the Student Union of the seminary.

The couple spent their honeymoon in the Smoky Mountains and Gatlinburg, Va.

The bride received her BA degree from Muskingum College, New Concord, Ohio, and the bridegroom is a graduate of Lincoln University, Jefferson City, Mo.



MRS. JAMES ROBERT RODMAN
(Linda Lee Freels)

Rodmans Wed In Plymouth

The Lutheran Church of the Risen Christ in Plymouth was the setting for the June 15 wedding of Linda Lee Freels and James Robert Rodman.

Mr. and Mrs. John Freels of Canton Center Road, Plymouth, and Mr. and Mrs. Phillip Rodman of Blunk Street, Plymouth, are parents of the couple.

The Rev. Kenneth E. Zielke officiated, and the bride's father gave her in marriage.

THE BRIDE wore a French-designed gown of scalloped chanti lace with a sabrina neckline. The headpiece that held her fingertip silk illusion veil was a profile of flowers framing her face, and she carried white sweetheart roses and pompons with baby's breath.

Dorothy Mae Ehlert of Southgate was maid of honor, and the bridesmaids were Cynthia Rodman, sister of the bridegroom, and Sandra Ehlert of Dearborn Heights.

Their renaissance gowns

were flocked organza over aqua taffeta, and they wore headpieces of handrolled aqua organza roses and carried white pompons, baby's breath and blue cornflowers.

DAVID MCGINNIS of E. Alton, Ill., was best man and U.S. Air Force Sgt. Bob Freels, brother of the bride, was head usher. Michael Johnston of Saline also helped seat the guests.

For the wedding and Mayflower Hotel reception for 100 guests, the bride's mother wore a chantilly lace and chiffon dress and the bridegroom's mother was in aqua lace over taffeta. The couple went to Tahquamenon Falls for their honeymoon. Both are graduates of Plymouth High School, the new Mrs. Rodman in 1967 and her husband in 1965.



CHECKS FOR \$1,400 were presented to the Farmington District Library by the Farmington Branch of the American Association of University Women. Mrs. Eric Reickert, (right) the president, made the presentation to Mrs. Mary Allison, (left) Library Board secretary, and Mrs. Mary Mitchell, the head librarian. (Evert photo)

Birthday Gift Is \$1,400

The Farmington Branch of the American Association of University Women celebrated its 20th birthday by presenting a check for \$1,400 to the Farmington District Library. The money is to be used for books for the new library, now under construction.

Mrs. Mary Mitchell, the head librarian, said that it will be used for books of reference and encyclopedias.

PRESENTATION WAS made at a birthday party by Mrs. Eric Reickert, AAUW branch president, to Mrs. Mary Allison, Library Board secretary, and Mrs. Mitchell.

Mrs. Allison said that this was the largest contribution the library has received.

The money for the gift to the library was raised through the sale of used books, donated by many people in the community.

The book sale is held each fall, this year's being scheduled for mid-September. Most of the proceeds are earmarked for scholarships, but some is set aside each year to purchase new books for the library.

EVER SINCE its formation the Farmington branch has been a staunch supporter of

the library. One of its first projects was the organization of a group that became the Friends of the Library.

Hostess for the party was Mrs. Clarence Stoll, the first president of the Farmington branch. Mrs. Stephen H. Droegge, a charter member of the branch and the former Farmington district librarian, was a guest at the party. Other charter members present included Mrs. Irma Benson, Mrs. Royal Davis, Miss Mary DeLand, Mrs. Robert Grinager, Mrs. George Nahstoll and Mrs. Craig Porter.

MSU Students Married

Michigan State University students Nancy Ellen Maltby and Kenneth J. Winfield were married June 19 in an evening ceremony in St. Paul Presbyterian Church, Livonia.

The bride is the daughter of Mr. and Mrs. Lloyd E. Maltby of Barkley Avenue, Livonia, and Mr. and Mrs. Robert C. Winfield of Little Silver, N.J., are parents of the bridegroom.

The Rev. William Whitledge officiated.

THE BRIDE, given in marriage by her father, wore a sheer white gown with lace applique on the bodice, long, full sleeves and stand-up collar. Her bouffant veil fell from a lace headpiece, and her flowers were daisies and carnations.

Carol Cook of East Lansing, her maid of honor, wore an apricot gown, and the bridesmaids, Patti Teahan, Michelle Fridd and the bride's sisters, Janice and Karen Maltby, were in yellow. All carried daisies and carnations.

Newlyweds To Live In Akron

At an evening ceremony in Our Lady of Sorrows Church, Farmington, Caroline M. Mason became the bride of Michael B. Butkiewicz.

The bride is the daughter of Mr. and Mrs. James M. Mason of Palm Harbor, Fla., and the bridegroom is the son of Mr. and Mrs. Bruno Butkiewicz of Omaha, Neb.

A reception was held in Cregar's Pickwick House.

Following a wedding trip to Mackinac Island, the couple will live in Akron, Ohio.

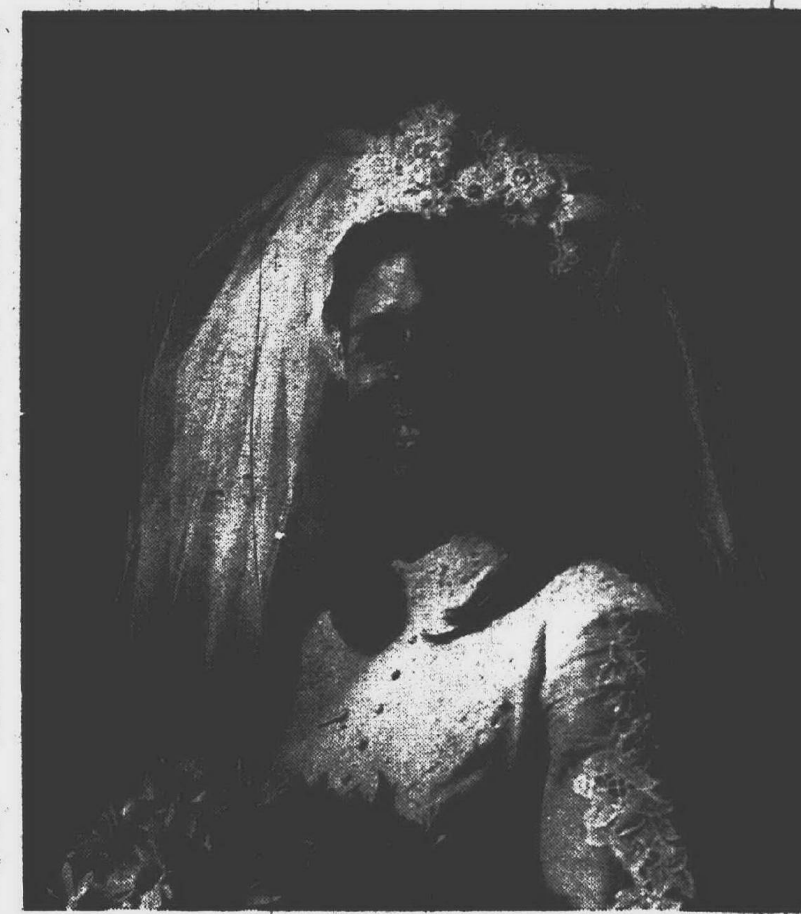

MRS. KENNETH J. WINFIELD
(Nancy Ellen Maltby)

David Winfield was best man for the bridegroom. The ushers were John Winfield, Joe Curcio and Don Mantey, and the bride's brother, Douglas, escorted their mother to her seat.

Mrs. Maltby chose an aqua chiffon gown, and Mrs. Winfield was in beige chiffon.

THE COUPLE greeted 200 guests at the Idyl Wyld Club, before leaving for New Jersey, where they will spend the summer.

They plan a wedding trip to Bermuda before returning to school at MSU, where both are juniors. The bridegroom is a member of the Michigan State swim team.

Custom Picture Framing

Oil Restoration

The art in your home will take on a new elegance when you have our experienced designer assist in your home redecorating.

ST. CLAIR
ART GALLERY

20000 Jay Road
Det. Industry & Middlebelt
CA 7-1600 or 937-1144
Daily thru Sat. 9-9 Tues. 9-6

FARM FRESH PRODUCE

now available at
CLYDE SMITH
and SONS

8000 NEWBURGH
425-1434

Honeywell Presents

Annie & the Air Pollution Gang



It's FREE No Tickets Required!
Live Magical Entertainment

AT LIVONIA MALL THURS. JULY 22
1:30 p.m. 2:30 p.m. 3:30 p.m.

PRITCHARD HEATING & AIR CONDITIONING
32788 FIVE MILE RD. LIVONIA
421-5180

CHURCH

'Black Experience' Set For July 27

Many in Observerland are vitally interested in a Black Experience in Music and Drama which will be presented in the ballrooms of Mercy College of Detroit Conference Center, 8200 W. Outer Drive, Tuesday, July 27, at 8 p.m.

The evening of entertainment, sponsored by the Central City Interfaith Center for Racial Justice, will include a performance by Detroit's Concept East Theatre and music by the African Folk Ensemble.

CO-SPONSORS FOR the evening include the North

Suburbs Center and the Northwest Center of ICRJ, the Panel of American Women, the Farmington Committee for Kids, the Plymouth Assembly for Equal Opportunity, the Southfield-Lathrup Village Human Relations Council, the American Association of University Women, Birmingham Branch, and the Livonia Citizens for Better Human Relations.

Tickets are available at \$3 for adults and \$1.50 for students of high school age or under. Among area churches selling tickets is Newburg United Methodist, 36500 Ann Arbor Trail, Livonia. All proceeds from the show will go to the Central City Interfaith Center.

The Concept East Theatre, which was formed in 1962, is one of the oldest black theatres existing in this country. The African Folk Ensemble is composed of six Pontiac enthusiasts of black culture. The group uses instruments indigenous to Africa and seeks to enhance the audience's appreciation for Africa's cultures. The ensemble has performed in shows with Godfrey Cambridge, Dick Gregory and Sarah Vaughn, and has played concert dates and universities and churches in the area.



THE MAJESTIC SINGERS from Rockaway, N.J., will present a program of Gospel music on Wednesday, July 21, at 7:30 p.m., in the Livonia Wesleyan Church, 14560 Meriman. The singers are made up of two couples, Curt and Elaine Day and Art and Diane Ross. Elaine sings alto and Curt, manager of the group, sings baritone. Art plays the piano and Diane sings lead. They have produced several albums and have made many tours. The public is invited.



THE REV. LEONARD KOENIGER

Rev. Koeninger To Take Cruise

The Rev. Leonard J. Zimmerman. A dinner and program were held after the service.

Pastor Koeninger graduated from Northwestern College in Watertown, Wis., in 1942 and went on to receive his theological training at the Lutheran Seminary in Mequon, Wis.

In July 1946, he was ordained and installed at Redeemer Lutheran Church, Ann Arbor. Seven years later he accepted a call to Immanuel Church in Lansing, where he served until coming to Plymouth in February, 1969.

Along with his ministerial duties, Pastor Koeninger currently serves on two Wisconsin Lutheran Synod boards, the board for world relief and the board for world missions.

The Koeningers have two children, Philip, who attends the Lutheran Theological Seminary, and Kristine, who will attend Central Michigan University in the fall.

'Last-Day' Picnic Set

A "last-day" picnic will be one of the highlights of this year's Vacation Church School at Newburg United Methodist Church, 36500 Ann Arbor Trail, Livonia. Parents will be invited to the picnic, and there will be a program for parents Aug. 12, at 7:30 p.m.

The school, called Summer Children's Festival, will be from Aug. 2 to 6 and Aug. 9 to 13. Classes will be from 9:30 to 11:45 a.m., except for the last day when it will run to 12:30 p.m.

Children from age two through grade six will enjoy singing, outings, games, a carnival, crafts and talks. All children in the area are invited to attend. Registrations should be made at the church office.



REV. WARREN TYLER

Rev. Tyler Assumes New Post

The Rev. Warren B. Tyler has assumed the duties of pastor at the Plymouth Assembly of God, 42021 Ann Arbor Trail.

Rev. Tyler was pastor of the Wyandotte Assembly of God for seven years. He has also held pastorates in Carleton and in Peru, Ind. He has been a member of the Assemblies of God clergy for more than 20 years.

The Tylers have taken up residence in Plymouth. They have one daughter, Valerie, still in high school, and three other children, Michael and Pamela, who are married, and Elaine, a student at Central Bible College, Springfield, Mo.

At a recent meeting of the Plymouth church, the new pastor outlined plans for the evangelistic outreach of the assembly and invited all interested to attend the services of the church.



THE CORNERSTONE of the new First United Methodist Church of Plymouth, N. Territorial west of Sheldon, contains a sealed box with records and pictures of church activities. Placing it in the cornerstone during the ceremony were (from left) Joseph Witwer, chairman of the board of trustees, and Loren Gould, chairman of the building committee. The new sanctuary is scheduled for completion early next year. (Observer photo by Doug Johnson)

ECUMENICAL REFLECTIONS

By THE REV. PAUL T. HART
(Pastor, St. Matthew's United Methodist Church, Livonia)

The disciples had come to Jesus with the request that He teach them to pray as John had taught his disciples. There was no reticence upon the part of Christ to share with them the concept that God was not only His Father, but "Our Father."

There is no conception of God that needs to be more constantly in our minds or in the minds of people of all nations, than that of His fatherhood.

If we did not have the faith that back of all the terrible nightmare of hatred and suffering, brought by man upon man, there is a divine power endeavoring to impart to the mind of man another way to life; if we did not believe as did Jesus that a loving Heavenly Father is watching over us seeking our welfare with the same loving concern for people of all races and nationalities, then we should indeed be filled with hopelessness and despair.

THE GREATEST TASK today which faces the Church and all who profess faith in Christ is to work out the practical results that should follow saying and believing in "Our Father." That little word "our" makes all mankind akin to one another, children of the same Heavenly Father.

An experience on the battle-

field of World War II is illustrative. A chaplain tells of a desperately wounded German soldier and an equally desperately wounded Englishman lying side by side on a field. They heard each other murmur "Mother" and "Mother" and, though ignorant of each other's language, they found in "Mother" a word that made them brothers. Soon they began to pray and lo - it was the same prayer, one saying "Unser Vater in Himmel," and the other, "Our Father who are in Heaven."

No words are as meaningful in the affairs of everyday life, in business, in the relationship of management and labor. The only Christian philosophy I know is the "Our Father" philosophy, not the kind that belligerently demands rights from others, but that in which we cheerfully and voluntarily share our privileges with our brothers.

THERE IS NO more convincing argument for sending missionaries to people all over our earth, where there is cruelty, superstition and fear. Missionaries in the field, and pastors struggling in the face of temptations many times throw up their hands and quit.

I am called upon so often to endeavor to comfort people who have lost loved ones. The shadow of a great sorrow has fallen over their pathway. They long for dear ones to be with them again. Most of us know from personal ex-

perience what that separation and sorrow means. How blessed is the thought that we can repeat to ourselves and to others that Our Heavenly Father knows and cares, that he loves us far more tenderly than we ever loved those who have gone from us!

I counsel with so many who are fighting temptations which cause them to lose respect for themselves whenever they yield to them. We know that sin and evil are playing havoc in the lives of people every day. Dishonesty, impurity, selfishness, intemperance, hasty temper, bad language - the little devils are legion that try to trip us and other people and make us un-Christian. What a message we have to tell, "Our Father" will bring the desired help: God is always with his earthly children. With His help, with Christ as our unseen but living companion and friend, every one of us can triumph over temptation.

There is a thought I often bring in praying or talking with persons in hospitals or with others who are facing difficult problems: We are never alone as Christians, for God is a friend, unfailing, and God is everywhere. He is with us when care is light and gladness is ours, but He is also with us as "A very present help in time of trouble." Clouds of sorrow cannot hide Him, for "Our Father" stands above the clouds keeping watch of His own.

CONGREGATIONAL

MT. HOPE CONGREGATIONAL CHURCH

30330 Schoolcraft Road - 425-7280

Sunday Service at 10:30 a.m. Worship and Church School

Minister

Rev. Richard Campbell

Helen and Jack Trudgeon

Directors of Music

CHRISTIAN SCIENCE

CHRISTIAN SCIENCE

You are cordially invited to attend Sunday School as listed below. Sunday Schools are conducted by all churches, and care is provided for children of pre-Sunday School age.

Wednesday Testimonial Meetings at 8 p.m.

Hours of Service

FOURTH CHURCH, Detroit 11 a.m.

24400 W. Seven Mile near Telegraph

FIRST CHURCH, Garden City 11 a.m.

33111 Ford Road

FIRST CHURCH, Plymouth 10:30 a.m.

1100 West Ann Arbor Trail

FIRST CHURCH, Farmington 11 a.m.

33825 Grand River A. Hwy

CHURCHES OF CHRIST

FARMINGTON

33000 Freedom Rd.

Cloveland Elm School

Sunday Worship

11 a.m. and 6 p.m.

Bible School 10 a.m.

Wed 7:30 p.m. Worship

Earl Davis, Minister

582-5878

LIVONIA

15431 Meriman Rd.

Sunday Worship

10:30 a.m. and 6 p.m.

Bible School 9:45 a.m.

Wed 7:30 p.m. Worship

Ronald White, Minister

427-8743

GARDEN CITY

1657 Middlebelt Rd.

Sunday Worship

11 a.m. and 6:30 p.m.

Bible School 10 a.m.

Wed 7:30 p.m. Worship

Robert E. Ashby, Minister

422-8660

PLYMOUTH

9301 Sheldon Rd.

Bible School 9:30 a.m.

Sunday Worship

10:30 a.m. and 6:30 p.m.

Wed 7:30 p.m. Worship

J. Paul Brown, minister

453-7630

See Herald of Truth

TV Channel 9 Sunday 9:30 a.m.

Call or write for Free Correspondence Course

PRESBYTERIAN

Village United

Presbyterian Church

25350 E. 6 Mile Rd.

(1/2 mile E. of Beech-Daly)

534-7730

Worship & Church School

9:30 a.m. and 11 a.m.

Nursery Provided

Career & College Class

9:30 a.m.

Adult Bible Class

9:30 a.m.

Sunday Eve Youth Groups

7 and 8 p.m.

Tues. Bible Series

7:30 p.m.

(Adult Bible Study and Discussion)

Wed and Thurs. The Youth Club Program

Wed and Thurs. The Youth Club Program

First United Presbyterian

Church of Plymouth

701 Church Street

453-6464

Rev. Henry J. Walsh, D.D.

Minister

Rev. Lewis S. Brown, Jr. B.D.

Assoc. Minister

Worship 9:30 a.m.

Nursery and Kindergarten care

Worship and Church School

9 a.m. and 11 a.m.

Worship and Church School

9 a.m. and 11 a.m.

Worship and Church School

9 a.m. and 11 a.m.

Worship and Church School

9 a.m. and 11 a.m.

Worship and Church School

9 a.m. and 11 a.m.

Worship and Church School

9 a.m. and 11 a.m.

Worship and Church School

9 a.m. and 11 a.m.

Worship and Church School

9 a.m. and 11 a.m.

WARD UNITED

PRESBYTERIAN CHURCH

OF LIVONIA

Farmington Road and Six Mile Road

422-1150

Worship and Bible School

9:10 a.m. and 11:30 a.m.

"The Believer's

Three-fold Judgment"

Dr. William H. Lawrence

pastor of the First Presbyterian

Church of Trenton, Mich.

p.m.

"The Model Prayer"

Dr. William H. Lawrence

Wednesday Evening

7:30 p.m.

Mid-Week Service

Air Conditioned Sanctuary

Nursery provided for all activities

9 a.m. Broadcast

WOMC - FM 104

ST. MARK'S

Presbyterian Church

28701 Joy Road

Worship and Church School

10 a.m.

Church Office CR 8-9340

ST. TIMOTHY

Presbyterian Church

16700 Newburgh Road

Carl Gunderson, Pastor

10 a.m. Worship and Church School

(Nursery Care)

281-4844

477-0745

ROSEDALE GARDENS

PRESBYTERIAN CHURCH

Hubbard at West Chicago

GAfield 2-0494

Worship 8 and 10 a.m.

Church School 10 a.m.

Richard C. Dunkelberger, Pastor

Arthur Beumler, Jr. William T. Lovick, Associate Pastors

Vacation Bible School July 12-23

CHURCH DIRECTORY

ASSEMBLY OF GOD

Parkdale

Assembly of God

36516 Parkdale

1 Bld. S. of Plymouth & Levan Rds

Rev. David H. Krigt

Sunday School 9:45 a.m.

Morning Worship 11:00 a.m.

Sunday Evening 7:00 p.m.

Wednesday Bible Study 7:30 p.m.

& Youth Service 7:30 p.m.

425-0490 or 422-6000

CHURCH OF CHRIST

(Christian)

MEMORIAL CHURCH OF CHRIST

(CHRISTIAN CHURCH)

35475 Five Mile Livonia

Bible School 9 a.m.

MORNING WORSHIP 10 a.m. (Nursery provided)

7 a.m. Youth meeting and evening worship

Most Congregations, Ministers

Craig Fox, Youth Minister

Air Conditioned

Worship Services

8:15 and 11 a.m.

Church School 9:30 a.m.

Worship Services

8:15 and 11 a.m.

Church School 9:30 a.m.

Worship Services

8:15 and 11 a.m.

Church School 9:30 a.m.

Worship Services

8:15 and 11 a.m.

Church School 9:30 a.m.

Worship Services

8:15 and 11 a.m.

Church School 9:30 a.m.

Worship Services

8:15 and 11 a.m.

Church School 9:30 a.m.

Worship Services

8:15 and 11 a.m.

Missouri Synod Debates Doctrinal Controversies

MILWAUKEE "It is no secret that in our time we have certain doctrinal problems within our church," Dr. J.O.A. Preus, told some 2,000 persons attending the Lutheran Church - Missouri Synod's 49th meeting.

"On the one hand it can be pointed out that doctrinal controversy is the sign of a living and concerned church. It can also be said that no church is every totally free of doctrinal controversy," he said.

The question of authority for its doctrinal and confessional stance underlies many of the controversial issues which have been debated widely in the Missouri Synod, and which are reflected in more than 500 pages of memorials, overtures and reports which comprise the workbook used by the 1,000 voting delegates and 1,000 officials, and consultants during the week-long convention July 9 to 16.

CITING A STATEMENT of Martin Luther, 16th century reformer, Dr. Preus said, "The Word of God alone should establish articles of faith and no one else, not even an angel."

"We must address ourselves to the relationship of Article II of the Constitution (of the synod) and the status of doctrinal statements and resolutions adopted by the synod."

"The Constitution states in simple language that 'The Scriptures of the Old and New Testament as the written Word of God and the only rule and norm of faith and of practice' and 'all the Symbolical Books of the

Evangelical Lutheran Church as a true and unadulterated statement and exposition of the Word of God' are to be accepted 'without reservations' by members of the synod."

"But some seem inclined to believe that the synod must hold the Lutheran Confessions to be in effect an exhaustive, and in fact, comprehensive, list of the Articles of Faith."

"Some specifically suggest that the Augsburg Confession prescribes a quantitative total of articles of faith which Lutherans must accept. According to this view, Lutherans are not bound by anything that the Scripture teaches unless it is at least implicitly taught in the Augsburg Confession or the Book of Concord."

DR. PREUS quoted extensively from Dr. C.F.W. Walther, one of the founders of the Missouri Synod, who he said interpreted Article II of the synodical constitution as requiring acceptance only of what the Scripture teaches, but everything and anything that the Scripture teaches.

"It is ironic," Dr. Preus said, "that some of those who accuse the synod of 'traditionalism' are in a sense promoting it by elevating the Confessions above the Scriptures. Such a practice is contrary to our confessional position itself that only the Word of God can establish articles of faith."

"We have a right to expect our professors, pastors, teachers and congregations to teach according to our understanding of the Word of God," Dr. Preus declared.

"Any other kind of 'confession' by a church which subscribes to the Lutheran Confessions could only be arbitrary, subjective, and ultimately self-defeating as well as untrue to the Lutheran Confessions themselves."

Dr. Preus' report also dealt in detail with the fellowship relationship with the American Lutheran Church, voted two years ago at the synod's Denver convention. A movement to suspend or rescind this action has been underway.

ALTHOUGH fellowship (permitting free interchange of pastors and acceptance of communicants at each others' altars) has been "well received in some areas of the church, there are many other areas where it has been almost totally unaccepted," Dr. Preus said.

Dr. Preus joined with his church's inter-church committee dealing with the fellowship implementation with the ALC in recommending that the synod ask the ALC to reconsider its action in approving the ordination of women.

"Our fellowship with the ALC would no doubt have made better progress had that church in 1970 not adopted the policy of the ordination of women," Dr. Preus said.

Another issue, relationship to the Lutheran Council in the U.S., Dr. Preus said should be the subject of an intensive study of needs and potentials in cooperative work.

The convention also voted to continue operation of Saint John's College, Winfield, Kan.



GETTING AWAY FROM THE CITY and making new friends as well as these members of the Pot Luckers Camping Club. An inter-racial, inter-denominational club, it has held one campout and is planning more for the summer and fall. Prospective new members should call Aileen Grey at the YWCA of Western Wayne County in Dearborn. Present members come from Livonia, Westland, Garden City, Romulus and Inkster.

New Interracial Club Is Organized For Campers

Want to do something different? Want to test your beliefs? Do you mean what you say about liking people? Do you want to add your voice to the growing thousands on control of the environment? Do you want to have fun and share travel plans and outings?

The Pot Luckers Camping

Club of the YWCA of Western Wayne County is looking for members who can answer yes to these questions.

The group is interracial, interdenominational and includes persons of all ages. Members are from Livonia, Westland, Garden City and Inkster.

THE CLUB IS open to all who would like to join. Those interested may call Aileen Grey, program director at the YWCA of Western Wayne, 1034 Monroe, Dearborn.

The idea for the club came from Mrs. Charles Anderson, a YWCA member who enrolled in the camping class last spring.

Wanting to continue the interest shown, she suggested to Miss Grey that maybe a club could be formed. In the fall of 1970 invitations were sent to former class members,

other persons with trailers and YWCA members interested in camping. The club was organized in October.

The name was chosen in March after three successful pot-luck affairs, and the first campout was held in May.

THE EMBLEM, designed by Robert and Janet Galea of Livonia, features a large cooking pot swinging from crossed poles against a green background.

Aims of the club are now being written into a constitution. They include acceptance and understanding of all peoples, practice of good human relations, conservation, fun and relaxation in the out-of-doors and relating the children to these goals.

Campouts are scheduled through the summer and fall.

Plans Fall Witnesses Receive New Calendar Book For Bible Study

The Sisterhood of Temple Beth Jacob, oldest reform congregation in Oakland County, will hold its opening general meeting Sept. 14, in the temple, located in Pontiac.

The date was set at a meeting of the executive committee and board members held in the home of Mrs. Henry Winkelman.

Among other events planned for the fall will be a Succot outing Oct. 3 at Echo Park, Birmingham, for the entire temple membership.

Chairman for the day will be Mrs. Cyril Kusel of Oak Park.

An audience of more than 11,000 persons was on hand to hear a Bible discourse recently given by A.D. Schroeder at Jackson Harness Raceway.

Schroeder, a special representative of the Watchtower Bible and Tract Society of New York, was guest speaker at a five-day assembly of Jehovah's Witnesses in Jackson, titled the "Divine Name" district assembly.

Schroeder, who titled his address "When All Nations Collide Head-On With God," asked "What would world domination by God be like?" He continued, "We could never know unless we examined the Book that this God caused to be written and in which he tells us of his purpose toward man and why he has permitted such international conflict, violence and anarchy until now."

LOCAL DELEGATES returned to their home congregations with six new books designed to aid Bible students in examining the Bible as Schroeder recommended.

Included is the publication "Aid to Bible Understanding," a 1,696 page volume containing some 4,000 subjects on historical, geographical, religious and social facts concerning Bible persons, peoples, places, plant and animal life and activities.

According to Donald Borgula of Redford Township, overseer of the Detroit congregation, "This book will be an invaluable aid in increasing our knowledge and understanding of the Bible. It will be incorporated into the regular study program of all the congregations of Jehovah's Witnesses." Other releases include a large-type edition of the Bible and a book for children.

the convention, 149 persons symbolized their dedication by water immersion.

Another feature of the assembly, which was one of four being held in Michigan, was the enactment of Bible dramas, in costume, by

Witnesses from various congregations in the Ohio, Indiana and Michigan area. The entire book of Ruth was presented in this way.

More than 1,400 delegates volunteered their time in running 20 departments of the assembly.



A FARMINGTON WOMAN, Mrs. Joseph H. Jackier (left) has been elected representative to the Jewish Welfare Federation Board of Governors. She is shown at the 25th anniversary celebration and annual meeting of the Women's Division of the Federation, with Mrs. Max Stollman, division president.

TEMPLE BAPTIST CHURCH

23800 W. Chicago

Dr. G. B. Vick, Pastor

Sunday School 10 a.m.
Morning Worship 11 a.m.
Evening Service 7 p.m.

Speakers

11 a.m. Dr. G.B. Vick
7 p.m. Rev. James Allen
Lesson: John 18:28-40

FREE BUS TRANSPORTATION TO SUNDAY SCHOOL
Call 255-3337

WMUZ-FM Detroit
Friday 7-7:45 p.m.
Saturday 7-7:30 p.m.

WKBD Channel 56
Sundays 8:30-9 a.m.

AMERICAN LUTHERAN CHURCHES

CHRIST LUTHERAN

14350 Worman Road, Redford
Pastor Donald H. Grandahl
Worship 10 a.m.
Sunday Church School 9 a.m.
534-3482

ST. JOHN

23225 Gill Road, Farmington
Summer Schedule Worship 10 a.m.
Nursery
Phone GR 4-0584
Pastor Charles Fox

SWORD of the SPIRIT

34853 Seven Mile Road, Livonia
Pastor William D. Wolfe
Family Worship 10 a.m.
Study for All Ages 11 a.m.
Phone 476-3818 or 591-6565

TIMOTHY

8820 Wayne Road, Livonia
Pastor George Fischer
Worship Services 8 and 10 a.m.
Sunday Church School 9 a.m.
427-2290 or 425-3194
Nursery Provided

REFORMED CHURCH IN AMERICA

CHURCH of the SAVIOR

Reformed Church in America
38100 Five Mile Rd.
Sunday School 9:30 a.m.
Divine Worship 10:30 a.m.
Evening Study Groups 7 p.m.
"Nursery Care is Provided at All Morning Worship Services"
484-1082
Rev. Ronald VanDerWorff, pastor
Minister of evangelism
Rev. Moody Yap

APOSTOLIC

Sunday Nights Only
SPECIAL SERVICES.
Sunday Nights Only
APOSTOLIC FAITH
Clothing of Power Minister
7:30 p.m.
American Legion Hall
31775 Grand River
Farmington 476-7284

BAPTIST

CALVARY BAPTIST CHURCH

43065 Joy Road, Plymouth
Phone: 453-6749 or 455-0022
Services 11 a.m. and 7 p.m. Bible School 9:45 a.m.
Speaker: Rev. Samuel Bowen
Stephen Howells, Minister of Education
Tom Hovermale, Minister of Music

GRAND RIVER BAPTIST CHURCH

34500 Six Mile Livonia
1/4 Mile West of Farmington Road
SUMMER HOURS
Family Sunday School 9 a.m.
Worship 10 a.m.
Air-Conditioned Sanctuary
Nurseries from 9-11:15 a.m.

EPISCOPAL

THE Episcopal Church

welcomes you
Holy Spirit, Westland
34645 Cowan Rd.
261-8480
(Serving Southwest Livonia)
Summer Schedule Sunday Worship 9 a.m.
transportation available—call church

Saint Andrew's, Livonia

16360 Hubbard Road
421-8451
Sunday Worship:
8 a.m. and 10 a.m.
10 a.m. Dear Worship
Saint John's, Plymouth
574 S. Sheldon Road
453-0190
Sunday Worship:
8:30 and 10 a.m.

UNITED METHODIST

FIRST UNITED METHODIST CHURCH

of Garden City
6443 Merriman Road
Phone: 421-8628
Minister: Rev. Glenn Kjellberg
SUNDAY SCHOOL 10 a.m.
Infants through 6th grade
11:10
Adults, Young Adults
Sr. High and Jr. High
MORNING WORSHIP 10 a.m. only

NEWBURG UNITED METHODIST CHURCH

36500 Ann Arbor Trail
Livonia 422-0149
Rev. Ben Bohacek
Minister
522-7521
Worship Service & Church School 10 a.m.
Thursday Night Service 7:30 p.m.

ALDERSGATE UNITED METHODIST CHURCH

(Redford Township)
10000 Beech Daly Road
(Between Plymouth and West Chicago)
533-7505
Ministers:
Wm. G. Wager and Wm. M. Smith
Dr. of Education Mrs. Two Wright
MORNING WORSHIP 9:30 and 11 a.m.
Church School 9:30 and 11
Baby care provided for all services

NARDIN PARK UNITED METHODIST CHURCH

Farmington 476-8860
25887 West 11 Mile Road
William D. Mercer,
Senior Minister
Meredith T. Moshauer,
Associate
John R. Phelps,
Minister of Music
Worship Service 10 a.m.

FIRST UNITED METHODIST CHURCH of Plymouth

680 Church Street
453-5280
Ministers:
Paul M. Cargo and Dean A. Klump
9:30 Worship Service
and Church School
with Nursery Care Provided

ORCHARD UNITED METHODIST CHURCH

30450 Farmington Road
Between 13 and 14 Mile
MA 4-8520
10 a.m.
Worship and Nursery thru 2nd grade
Eric S. Hamner 861-4464

CLARENCEVILLE UNITED METHODIST CHURCH

20300 Middlebelt, Livonia GR 4-3563
9:00 a.m. First Worship Service
10:15 a.m. The Church School
11:15 a.m. Second Service of Worship
6:30 p.m. Youth Meetings
7:30 p.m. The Evening Service
7:30 p.m. Wednesdays - The mid Week Service
Elsie A. Johns, Minister
Nursery provided in all services

FIRST UNITED METHODIST CHURCH of Farmington

23112 Grand River GR 4-8873
Worship, Church School and Nursery 10 a.m.
Rev. Hugh C. White
Rev. Howard F. Small

St. Matthew's United Methodist Church

30900 Six Mile Road
422-0038
Paul T. Hart, Pastor
Jerome K. Smith, Associate Pastor
9:30 a.m. Worship, Nursery Available
9:30 a.m. Church School (All Ages)
422-0038
Sr. High Fellowship (Sunday 7 p.m.)
Jr. High Fellowship (Tuesday 7 p.m.)

Bethany Baptist Church of Livonia

34541 Five Mile Rd., 1/4 Mile West of Farmington Rd.
427-2990
Sunday School 9:45 a.m.
Worship 11 a.m. and 7 p.m.
Sunday 11 a.m. and 7 p.m.
Wed. Bible Study 8 p.m.
A Christ Centered Message For You
Dr. Ben C. Krieger, Pastor
261-0833

Westland Baptist Church

35375 Ann Arbor Trail
(Between Wayne and Newburg)
Edward H. Degville, Pastor
Church Phone 425-5588
Sunday School 9:45 a.m.
Worship 11 a.m.
Sunday Evening 7 p.m.
Wednesday Worship 7 p.m.

Main Street Baptist Church

Affiliated with Southern Baptist Convention
9451 Main Street, Plymouth
463-4795
The Rev. H. Thewett, Pastor
722-7395
Sunday School 9:45 a.m.
Morning Worship 11 a.m.
Baptist Training Union 6:30 p.m.
Evening Worship 7:30 p.m.
Wednesday Service 7:30 p.m.
DEAF MINISTRY

North Farmington Baptist Church

(American Baptist Convention)
32600 W. Thirteen Mile
(Between Orchard Lake and Farmington)
Rev. Stanley D. Nicol, Pastor
Church Phone MA 6-5967
SUNDAY SCHOOL 10 A.M.
SUNDAY WORSHIP 9 A.M.
Nursery

For Information Call

Miss Kathy Porter
261-8600 ext. 250

KENWOOD CHURCH OF CHRIST

20200 Merriman, Livonia
South of 8 Mile Road
476-8222
Lee Baltzer, minister

SUNDAY SERVICES

9:45 A.M.
Morning Worship 11:00 A.M.
Evening Service 6:30 P.M.

WEDNESDAY

Hour of Power 7:30 P.M.
Christian's Hour 1:45 Sunday
on WBFG (98.7 FM)

CHRISTIAN CHURCH

(Disciples of Christ)
LIVONIA CHRISTIAN CHURCH
36075 7 Mile Rd. 476-6923
interim pastor
Dr. Charles Meredith
Church school 9:30 a.m. (sept.-June)
Morning Worship 11 a.m.

CHURCH of GOD

Riverside Park Church of God

at Plymouth Road
Livonia 464-0090
Pastors
The Rev. J. Clifford Thor
The Rev. Robert L. McFading
9:45 a.m. Sunday School
11 a.m. Morning Worship
6:30 p.m. Evening Service

Area Deaths

ROY D. MANSON. Services for Mr. Manson, 78, of Tawas City were conducted in the E. D. Jacques & Son Funeral Home by the Rev. Sidney J. Rowland. Burial was in Memorial Gardens Cemetery, Tawas.

Mr. Manson moved to Tawas three years ago from Livonia. He died July 13. He was a life member of the Ionia Masonic Lodge 474 FRAM, Detroit, and a former employee of the Erie Elevator Co.

He is survived by his wife, Carey; William J. of South Lyon; daughter, Linda of Plymouth; stepmother, Mrs. Anna Daly of Plymouth; two brothers; seven sisters; and three grandchildren.

BERNADETTE H. GRAMMEL. Services for Mrs. Grammel, 67, of 50875 Proctor Rd., Canton Twp., were conducted by Fr. Robert J. Burroughs in St. Alexis Catholic Church, Ypsilanti. Burial was in St. John Cemetery, Ypsilanti.

Mrs. Grammel died July 15 in Bayer Memorial Hospital. She is survived by her husband, Spencer; a son, Spierber Jr.; sisters, Mrs. Wallace (Adeloid) Peguski of Willis, Mrs. Ernest (Agnes) Bouman of Detroit, Mrs. George (Angela) Bartlett of Westland, Mrs. Harold (Lula) Dudenworth of Dearborn and Mrs. Howard J. (Theresa) Moyer of Plymouth; three brothers, George Thieson of Dearborn, Walter Thieson of Plymouth and William Thieson of Garden City; and three grandchildren.

IN A BAPTISM pool especially built at the site of

Hurler Helps Own Cause As Plymouth Nips Westland

The fortunes of a baseball game can change quickly. Rob Phillips had a no-hitter going for the better part of four innings as he hurled for Westland Cleaners against Plymouth Bidwell in the Greater Livonia Adray Baseball League.

But then he yielded a hit in the fifth and he eventually wound up a loser, 4-2.

Rival pitcher Randy Van Gasse, meantime, turned in a fine mound performance and aided his own cause with Plymouth's first hit, which

also led to Plymouth's first run.

Howie Schryer had walked in the Plymouth fifth and moved to second on a wild pitch when Van Gasse unloaded a run producing hit.

Then in the sixth an error put Steve Chilenko aboard and Plymouth quickly capitalized for two more runs. Dennis Becker doubled Chilenko to third and Gary Crosby followed with a sacrifice fly for one run.

A single by Bob Walden brought in Becker with the second run of the inning.

IN THE SEVENTH with Mark Cahill pitching for Westland, Dale Rumberger and Chilenko walked and Becker delivered another big hit — a single to send in Rumberger.

Westland scored twice when Ken Gawkowski singled and Chuck Slammer followed with another hit. When the ball rolled past the outfielder, Gawkowski came in and Slammer went to third from where he checked in on Mike Border's sacrifice.

Redford turned back North Farmington, 8-2, as Jim

Horton, pitching for the first time since early in the month, allowed only three hits.

Horton missed a shutout when Marty Raymond tripled. John Combes doubled and Harvey Sell singled in the sixth.

Redford took advantage of Mike Hart's wildness to score in the first on Jim Burke's single and three walks.

In the second, singles by Denny Blazok and R.J. LeRoux and two errors helped Redford score three more times.

Two runs came home in the fourth with Gordie Eszes accounting for the inning's only hit—a double. In the sixth, Burke knocked in two runs with a double.

Livonia Hubert was declared the winner over Garden City when Garden City wasn't able to field nine players.

The third and final round in Adray play begins Sunday.

So far, Redford and Northville have emerged as champs of the first and second rounds, respectively.

Turf Tips, Quips

By Doc Minard

During the past several years, those from Metropolitan Detroit and surrounding areas outstate have been introduced to a great many betting gimmicks. All have been very interesting and all have met with the approval of those who like to wager a bob or two. But in many instances they have not been accepted by those who direct the activities at the running and harness racing plants.

Years ago, when the Detroit Racing Association had the only game in the state, the program included eight races and a daily double. Of course there were such things as a \$3 combination instead of the usual \$6 and other gimmicks. One of any major proportion. Then came harness racing and the program was increased to 10 races nightly with the daily double.

The first of the new gimmicks came with the introduction of the twin double in which the better had to pick winners of two races and then exchange the ticket and attempt to pick the winners of two more.

The trouble was that those holding tickets on the first two often sold them at a high price to persons who sought as many tickets as possible for exchanges.

This brought the incident of the now famed "Fat Man" who was noted for buying up tickets and also noted for being the lone holder of exchanges that were more than \$100,000.

The "Fat Man" more than any other individual was responsible for the Twin Double fading out in Michigan and eventually at tracks in the east and south.

observing sports

ALL-STAR GAME POST MORTEM:

Little wonder they say Tiger Stadium is a hitter's paradise and a pitcher's nightmare...six of the longest clouts you'll ever see.

And that Reggie Jackson sock. Without the light-tower to impede its progress, the ball probably would have landed on the Fisher Freeway a couple of blocks away.

SO, WHAT TIGER FAN can knock Earl Weaver of Baltimore, who managed the winning American League team.

There were four Tigers on his squad and all received more than a fair chance to play.

Bill Freehan caught seven innings...Norm Cash played first base for five...Al Kaline operated in right for four innings and Mickey Lolich cleaned up the pitching for the winners.

Poetic justice, I thought, that Kaline should score what proved the deciding run for Americans.

CAN'T SEE HOW Frank Robinson should have been voted the most valuable player. Granted he delivered the homer that put the American League ahead to stay.

In my book, here was a case that a game actually didn't produce one standout over another. After all, didn't homers by Jackson and Harmon Killebrew each bring in two runs, too?

And, what about the excellent pitching by Jim Palmer, Mike Cuellar and Lolich which kept the National bats subdued from the third inning on?

I, for one, can't see why every all-star affair always must have its MVP.

VIDA BLUE FOUND the National League swatters a lot tougher than those he's faced in the American.

Somehow, he didn't look quite as fast at Tiger Stadium Tuesday as he does when he's pitching in regular games.

Which reminds one, Vida and the Oakland A's will invade Tiger Stadium next weekend. And, it's a cinch Vida will pitch somewhere along the line in the series.

TO LOOK AT Henry (Hank) Aaron of the Atlanta Braves, one of the all-time belters in baseball history, you wonder how he can sock the ball so far. He gives you the impression he's a "little guy..." something which he isn't.

And, they tell you, those around the National League, that there's no nicer ball player any where, any place.

"He's the best," one National League umpire told me at the commissioner's all-star luncheon.

Lost in the pre-game excitement...the Marines Corps color guard who collapsed and had to be carried from the field a second before the National Anthem.

KIND OF THOUGHT the ovations Tiger fans gave to the visiting All-Stars was slight in comparison to the greetings accorded such players in other cities. Of course, the salutes to Cash and Kaline were something to remember.

Too bad, "Stormin'" Norman couldn't contact on anything in his two trips to the plate.

WHO SAYS THEY can't play baseball at a fast clip...two hours and five minutes. There wasn't much business on the bases...not with the balls rattling off the roof and into the stands the way they did.

Maybe the Tiger management should consider moving up starting time to 7:30 p.m. for evening games, the way everybody got there for a 7:15 -- or was it a 7:20 start?

IT DOES BRING goose bumps...just looking there at Willie Mays, Willie Stargell, Johnny Bench, Dick Ellis and all the rest of the National League greats you seldom, if ever, see live in Detroit, except on TV.

Maybe, this is another good reason why baseball should go for inter-league competition. Wouldn't that be something?

WONDER IF DETROIT will have a new stadium when next an all-star game is played here?

That should be around 1991, give or take a few years.

It was quite a show...and, as always, our town did it up royally.

Mid-Week Fishing Best, DNR Says

Hot weather has kept fishing light in the lakes of the area, according to Pontiac district headquarters of the Michigan Natural Resources Commission.

Best fishing is still mid-week, the DNR reports; live bait is getting good results.

Smallmouth bass caught on Union Lake ranged in size from 14-16 inches. Bass were

hitting fair to good on Lake Orion, Square, Pontiac, Rattalee, Bush, Valley, and Holly area lakes.

Pike were being taken on Lower Pettibone Lake.

Bluegills were running small on Lake Orion, but good catches were taken on Union, Pontiac, Rattalee, Bush, Crotched, and Holly area lakes. A few smallmouth bass caught on the Bald Mt. Pond ranged 11-12 inches.

Experimental walleye rearing at Drayton Plains Nature Center ponds is showing success.

This spring fisheries personnel, in cooperation with the nature center and Oakland County Sportsmen's Club, planted 175,000 walleye fry into three of the old hatchery ponds.

Last week one pond was lowered and 7,500 two-inch fingerlings swam into the Clinton River, destined for Cass Lake.

This is good production from waters that received practically no management, DNR officials say. Further releases will take place in late July; many of these fish may show up in Cass Lake fishermen's creels in 1973.

Honor Goes To Bob Levy

Bob Levy, of Southfield High, has been named on the Southeastern Michigan Association's All-League tennis team. Teammate Del Fishman was awarded honorable mention acclaim in the belated selections.

Dan Richards, of Royal Oak Kimball, a state Class A finalist, headed the first team selections.

Brooklane Records 9th Hole In One

Brooklane Golf Course in Northville Township recorded its ninth hole in one of the year.

The honor went to Mrs. Jean Korkala, of 14694 Winthrop, Detroit, who sank her shot with a driver on the par three, 111-yard 16th hole. She has been playing golf for three years.

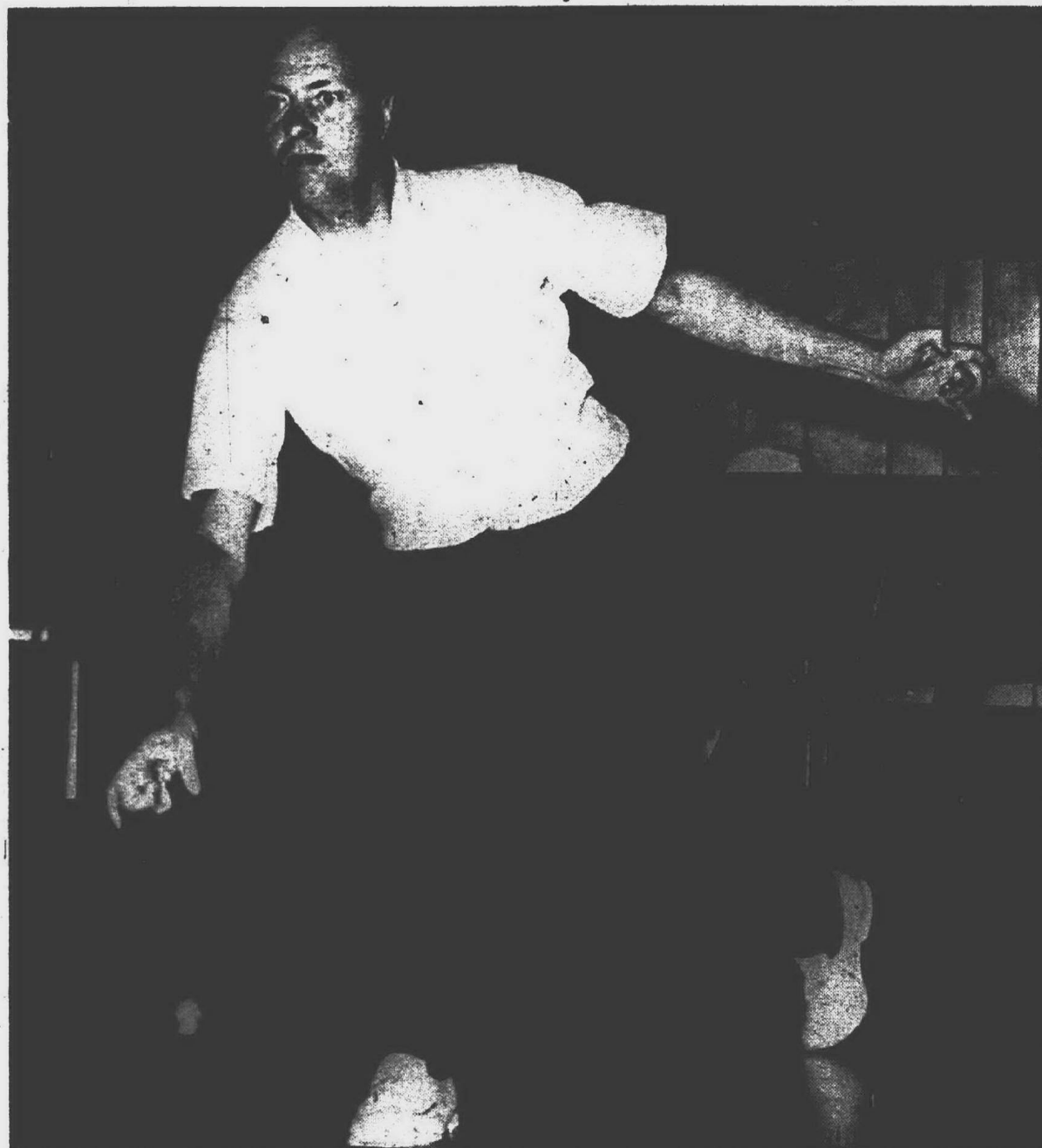

BOWLING KING of Metropolitan Detroit is Livonian James Sullivan, an office worker who won the honor in a rolloff with James Lillie, of Merri-Bowl Lanes in Livonia. In the meeting of all candidates, Sullivan fired a 635 on games of 175, 155 and 241. (Photo by Tom Donoghue)

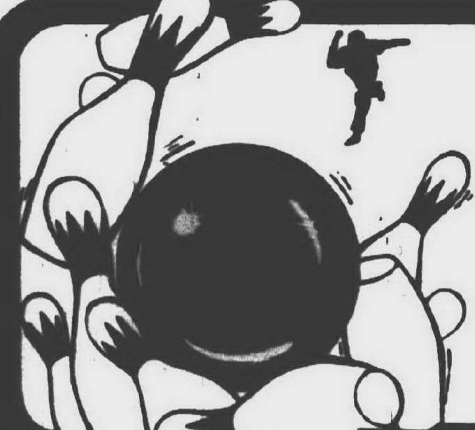

IN THE POCKET

By W.W. EDGAR

In appropriate ceremonies James R. Sullivan, an office worker who lives at 20026 St. Francis in Livonia, was crowned King of the Metropolitan Bowlers at Ark West in Southfield.

In a roll off of all candidates for the high honor the new "King" put together games of 176, 155 and 241 for a 635. At that figure he beat out Jim Lillie, of Merri-Bowl.

The crowning of a "king" in a roll-off is the new method chosen to determine the crown-wearer.

For years the King and Queen were those persons who attained the highest mean averages in the city. Under this plan Mrs. Elvira Teofer became the Queen five years in a row to better the record once set by Marge Merrick, now of Columbus, O., who won four in a row.

The change in the method started a year ago when the crown-wearers were chosen by lot at the Champions dinner. Unfortunately, the "queen" who was drawn was a non-resident who was a guest at the dinner.

With that experience the powers that be decided on the house eliminations and a grand roll-off.

TO PROVE that his new role as the Bowling King hasn't affected his style, Sullivan, who carries a 159 average in the Bel-Aire Monday Mixed League, fired a 256 in 665 to pace the entire circuit.

Good scores are on the rise in the summer leagues at Bel-Aire.

For example, Rolfe Krause, bowling in the Bermuda Shorts circuit, had games of 235, 229 and 262 for a 657. Behind him came Tom McCullough with a 219 in 573 and Ray Palmer with a 232 in 562.

Agnes Blanchard was high for the ladies with 184 in 474. Even in the Thursday low average league Joe Guthrie came through with a 600.

The most unusual performance of the week was turned in by Don Levoska who opened with identical games of 235 and then dropped to a closing 134. Dave Fondran landed in the runnerup spot with a 591 that included a 232 game.

Two of the youth bowlers came through, too. Mike Rashid posted a 549 and Paul Koenig had a 260 in 567.

The biggest count of the week came in the four game men's doubles where Tom Massecar linked counts of 234, 220, 223 and 203 for 880 and Phil Horowitz tied him by stringing counts of 224, 247, 211 and 178.

ANN SETLOCK, instructor at Garden Lanes, who registered the highest mean average in the city last season, will be one of eight star bowlers chosen from

across the nation to compete in a taped video show next week in New York.

In a new competition named the Women's National Classic, the hand-picked stars will bowl against eight girls from Buffalo.

One of Ann's teammates will be another high average bowler well known in the Detroit area—LaVerne Carter.

JIM SORBY found the range at Merri-Bowl in the Thursday doubles and easily paced the field with a 686 series that included a 267 game.

In the four man event Jim Lillie, Don Gless, James Finner and James Sewell proved consistent. Together they posted a 1031 series.

THE CHAMPIONS Dinner, sponsored by the Bowling Proprietors Association of Greater Detroit, will be held at the Latin Quarter on Friday, Aug. 13.

This is the affair at which all of the champions in the Champion of Champions Tournament are awarded trophies.

It follows by five days the statewide event for the Youth Bowling Association champions who will be honored in a mammoth feat at the Civic Center in Lansing.

Pool Hours Are Changed

Swimming pool hours at Lower Huron Metropolitan Park near Belleville have been changed for 1971.

The hours are 9:30 a.m. to 6 p.m. Mondays through Fridays and 10:30 a.m. to 7 p.m. on Saturday, Sunday and holidays. The charge for the use of the bath-house is 25

cents for persons of all ages and coin-operated lockers for the storage of clothes or other items rent for 25 cents each. All females are required to wear swim caps, as are males with excessively long hair. Food service hours are the same as at the swimming pool.

NEW HUDSON FENCE CO., INC.

FENCING

- RAIL
- REDWOOD
- RANCH
- STOCKADE
- CHAIN LINK

FREE 437-2074 DEL.

MAKE OUTSIDE LIVING FUN!

ELECTRONIC INSECT KILLER

- COMPLETELY SAFE
- NO CHEMICALS
- NO ODOR
- NO REFILLS NECESSARY

Reg. 5.49

\$3.88

SPECIAL ATTRACTION: BLUE BOLD ATTRACTS FLYING INSECTS AND ELECTROCUTES THEM ON THE SPOT



USED NAIL KEGS

Good Condition

\$1.88

American

HARDWARE & SUPPLY CO.

31245 HURON ROAD at MERRIMAN in LIVONIA

Phone 478-0240 or 527-0445 • Lots of Free Parking

HOURS: Mon. & Fri. 9-5 p.m.; Tues., Wed., Thurs. 9-5 p.m.; Sat. 10-4 p.m.

our pledge
LOWER PRICES

REDFORD CASHWAY

LUMBER COMPANY

11970 Farmington Road

261-6110

THUS OVER the years the daily double, the Twin Double, the Chicken Twin, the Big P, the Big Q, the exacta, the quinella and others...

But now comes the most unusual of all...the "Tri-Fecta"...which will be introduced in the near future at the Detroit Race Course and then will be part of the Wolverine Raceway program and probably at Hazel Park for the thoroughbred meeting.

The Tri-Fecta, known in Europe as the "terce" and in New York as the triple, is a new form of wagering in which bettors will try to select the one-two-three finishers in a designated race.

It will be offered on the 10th and last race when Wolverine Raceway takes over from the runners starting Wednesday, Aug. 4.

Hazel Park has yet to announce the introduction of the Tri-Fecta but officials of the American Tote Co. confirmed that equipment for the new style of wagering will be ready for the opening of the 120-meeting on Monday, Aug. 2. At Wolverine, Tri-Fecta tickets will sell for \$2 and \$10 with a "box" costing \$12. By "boxing" three horses a bettor gets six possible combinations.

AT HAZEL PARK a ticket will cost \$6 and a box \$18 according to those who apparently know what's coming up.

PINE

LUMBER CASHWAY

12222 Inkster Road

OPEN SUNDAY

10 a.m. - 4 p.m.

Saturday 8 a.m. - 5 p.m.

Mon. - Tues. - Wed. 9 a.m. - 6 p.m.

Thurs. - Fri. 9 - 5

Redford Clinches Flag; Routs Farmington 11-1

Hat's off to Warholak Tire... the Greater Livonia Connie Mack League-National League baseball champs.

Warholak, comprised of varsity players from Redford Union and managed by Bob Atkins, the RU football and baseball coach, made it 11-0 for the season and clinched the divisional flag by routing North Farmington, 11-1.

With the curtain dropping this week, there's no longer a chance anybody else in the

seven-team circuit can catch Warholak.

This means that Warholak has earned a spot in the Connie Mack playoffs scheduled later this month.

He never was in much trouble as the big bat of Dave Martin struck again.

Martin clouted his seventh homer of the season as he took

a cue from what was going on at the same hour down at Tiger Stadium during the major league All-Star Game.

R.J. LeRoux scored quickly for Warholak when he walked, stole second and came around on an error. LeRoux's triple chased in Steve Friedman and Rob Campbell with two more runs in the second inning.

After North Farmington scored in its half of the second on a double by Raymond and an error, Warholak added a marker in the fifth when Bill

Herbert singled in LeRoux, then tallied four in the sixth when Martin homered and three more in the seventh.

LIVONIA HUBERT turned back Plymouth, 4-2, tallying all its runs in the third on one hit—but what a hit—a three run homer by Randy Hickerson. Hickerson's belt came after two errors, a walk and a passed ball had admitted one run. The drive—a la Reggie Jackson's—sailed more than 425 feet to deep center and landed on Farmington Road.

Terry Laird pitched the route for the winners beating Steve Robb, who also went the distance.

Plymouth scored once in the second inning when Jim Grimmer singled, went to second on an error, to third on an infield roller and then stole home.

In the seventh Rob Willette was safe on a fielder's choice and moved around on singles by Ron Egloff and Brad Truax.

THURSTON ALSO came up with one big sock—a three-run homer by Larry Poma—to down Redford Tooling, 3-1, and close in on the International league title.

It was Thurston's ninth win along with a tie and one loss in 11 games.

Mark Miller, of Thurston, duelled with Redford's Repair in a scoreless battle until the sixth inning when Don Mardock doubled and Don

Ghannum walked for Thurston. That brought up Poma—and bang!

Miller, who allowed seven hits and fanned seven, lost his shutout in the bottom of the seventh when Bob Armstrong singled after Watson walked and Tingstead was hit by a pitch.

DARKNESS HALTED the Gates Realty-Tom's Service game after nine innings with the teams deadlocked at 3-3.

Gates scored all its runs in the first on four walks and two hit batsmen and then was stopped the rest of the way by Kurt Price.

A single by Tom McElroy, a walk, ground out and error gave Tom's two runs in the first inning.

Then in the second after John Clako was safe on an error, Mike Godbey singled him across to tie the game and that's how the score remained for seven more innings.

Area Adray Stars Featured In Game At Tiger Stadium

All the stars at Tiger Stadium didn't perform Tuesday night.

True that was the night the cream of the major leagues did their stuff before more than 53,000 fans in the stadium and 50-60 million more watching on television.

But the next morning, the stadium saw a different brand of stars— youngsters from the statewide Adray League baseball program.

THE CROWD was considerably smaller—around 500, but many in attendance were baseball big wheels coming to look at some of the players of tomorrow... players they plan to draft next year or the year

after...and some they already have drafted.

Game one matched the best of the Livonia and Detroit Leagues with Detroit winning, 6-0. Game two ended by the same score with Mt. Pleasant downing Lansing.

The Greater Livonia Adray stars weren't able to do much with the bat against five Detroit pitchers, managing only three hits.

It wasn't until the sixth inning, the Livonia representatives mustered a hit or a threat.

After Jim Crom walked, Gordon Eszes and Kirk Taylor followed with singles. Crom was cut down trying to score and then when Taylor at-

tempted to reach second on the throw, he also was nailed to complete a double play and end the threat.

Keith Sylvester accounted for the other Livonia hit when he singled in the eighth inning.

JIM MURRAY started for Livonia. He's from the Redford team and allowed two runs in the second inning.

John Morrison, Dave Rice, Taylor and Tim Carr each allowed one run while Bob Briggs worked one inning for the losers and turned in a scoreless performance.

Bill Srock, the recent Southfield High School graduate, pitched for the Detroiters in the final two innings and escaped with no damage

except the Sylvester single. each had two hits for the Frank Pantoni, Bob Wamaker and Bob Semanco

Legion Title Still At Stake In Southfield

Baseball games aren't supposed to end in ties. They sometimes do, because of the elements. That was the case Wednesday when Southfield and Waterford collided head-on for first place in the 18th District of the American Legion.

Because darkness settled over the Southfield diamond quicker than the team wanted, they had to settle for a 2-2 deadlock, which did nothing to break their virtual deadlock for the leadership.

AS A RESULT, Southfield now is 15-2-2 for the season with Waterford 12-2-2 and three games to make up, including a pair on Sunday when Southfield is idle from league action.

All indications point to all the chips riding on the outcome of another face-to-face encounter between Southfield and Waterford a week from Sunday.

They'll meet twice then and the title and the right to advance into the regional tournament unquestionably will ride on the outcome.

Southfield will play at Berkley Wednesday and at Troy Friday before going against Waterford, defending division champ.

Bob Brown went the route for Southfield against Waterford while Troy used a trio of pitchers—Lang, Zimmerman and Poe—in keeping the big Southfield bats in check.

BOTH SOUTHFIELD runs were scored in the third inning when Rick Stabile singled, Kevin Milliken was safe on a fielder's choice, Dan Damiani on an error and Dennis O'Rourke singled.

Waterford put together a pair of doubles for one run in the fourth and tied it on a single, stolen base and error in the sixth.

Steve Gombard batted for Brown and singled in the seventh for Southfield, but was left stranded.

When the inning was over, the umpires called the proceedings because it was too dark to continue.

Stabile with three hits in four trips at bat led Southfield.

WALLED LAKE downed Farmington, 7-4, in another 18th District game as three homers did the damage. Tom Cattaneo hit one with two on and Bob Hays and Bill Peeling had solo blasts for Wall Lake. Peeling also made some dazzling plays in short-top to spoil and ruin several Farmington threats.

Winning pitcher Marvin Geary allowed six hits and fanned five while Rich Stringer was tagged with his second loss as he allowed only six hits—but three went for the distance.

Farmington scored twice in the fourth inning on a walk to Ray Ponke and hits by Dan McGrath and Paul Kupferschmidt—the latter's blow chasing in both the markers.

In the fifth, Bruce Economeau walked and Rich Stringer, John Holappa, McGrath and Tony Wenson followed with singles for the final two Farmington runs.

Farmington loaded the bases with no luck in the seventh and final inning.

Hoover Named To FCA Staff

David Hoover, assistant football coach at Southfield High School, has been named to the 19-member staff for the third annual Fellowship of Christian Athletes Summer Conference to be held at Central Michigan in Mt. Pleasant, Aug. 1-4.

His selection was announced by FCA executive director Robert Miste, veteran Farmington high coach in different sports.

Hoover has served on the grid staff at Southfield for five years.

and college athletes are expected to attend the meetings at Central Michigan. It will be one of 19 regional and national conferences held throughout the country.

Each has for its theme: "Inspirations and Perseverance."

Others on the staff will include: Lofton Greene, who has coached River Rouge to 10 state Class B high school basketball titles; baseball coach Moby Benedict of the University of Michigan, and Watson Spoelstra, Detroit News sports writer.

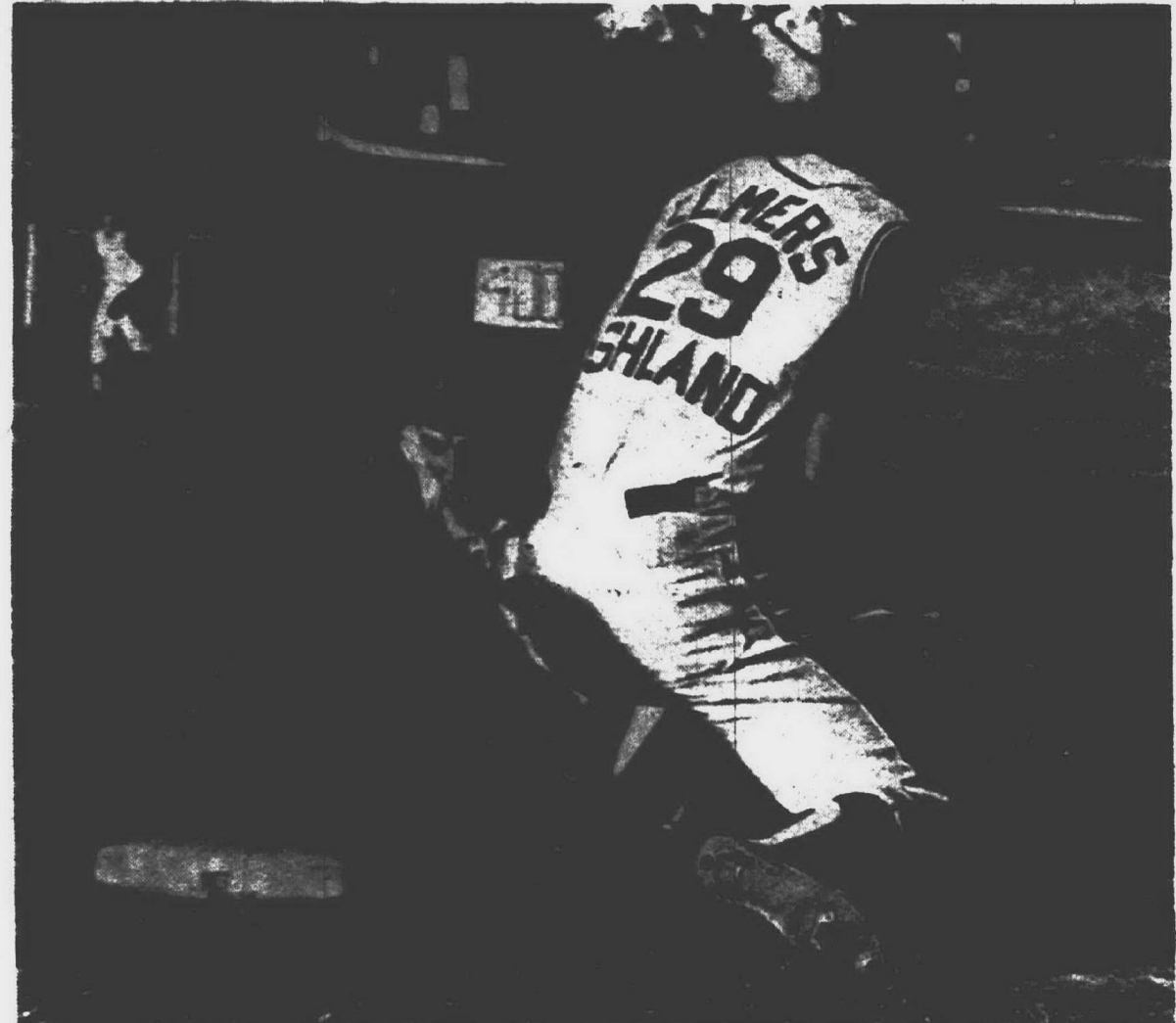

SOUTHFIELD'S Kevin Milliken starts long slide into third base while Waterford's Bob Marvosh gets ready to take relay.



HE SLIDES by but reaches back for the bag as Marvosh makes the tag a bit late for the putout.



AS DUST CLEARS this shows how close the play was. The umpire who was on top of the action all the way waved safe. (Observer photos by Harry Mauthe)

Sandlot Schedule

CONNIE MACK LEAGUE National

North Farmington vs. Crowe Royals, Ford; Warholak Tire vs. Tom's Service, Redford Union; Franklin vs. Garden City East, Cass Benton. All games at 6 p.m.

Thursday Position night. First place team meets second, third meets fourth, fifth faces sixth. No. 7 team draws bye.

International Tuesday Livonia Hubert vs. Harrison, North Farmington; Redford

Tooling vs. Plymouth, Thurston; Novi B. and V. vs. Livonia Patriots, Northville. All games at 6 p.m.

Thursday Position night. First place team meets second, third plays fourth, fifth faces sixth. No. 7 team idle.

American Tuesday Livonia Optimist vs. National Pride, Franklin; Farmington Little Caesars vs. Red Holman Pontiac, Plymouth; West Bloomfield vs. Garden City, Garden City. All games at 6 p.m.

Thursday Position Night: First place team vs. second, third vs. fourth, fifth vs. sixth. No. 7 team idle.

ADRAY LEAGUE Sunday Livonia Hubert Realty vs. Redford, Ford, 6 p.m.; Northville Reef vs. Westland Cleaners, Ford, 8:30; Garden City vs. Plymouth Bidwell, Ford, 1:30.

Wednesday North Farmington vs. Westland Cleaners, Garden City; Redford vs. Garden City, Thurston; Northville vs. Livonia Hubert, Cass Benton. All games at 6 p.m.

SALEM LUMBER CENTER

Introduces MODAR Wall Furniture

Low-priced, high quality cabinets and bookcases you can mix in many combinations.

Here's an exciting new idea in furnishings that has a place in your home or apartment. Modar Wall Furniture is a complete line of stylish bookcases and cabinets. Use each handsome piece of furniture alone, or stack with other units in endless combinations. Clean modern lines, and a rich walnut vinyl finish gives you furniture to be proud of, at low cost.

Modar units can be arranged in many ways. For example, here's Modar 300/Desk-Bookcase, 3030/Bookcase, and 2430/Bookcase stacked to form a compact study center.

Modar units can be arranged in many ways. For example, here's Modar 300/Desk-Bookcase, 3030/Bookcase, and 2430/Bookcase stacked to form a compact study center.

No. 3630 BOOKCASE
2 Adjustable Shelves
H36" x W30" x D9 1/2"

No. 2425 BOOKCASE-CURIO CABINET. Cathedral patterned sliding doors, one adjustable shelf H24" x W24" x D9 1/2"

No. 1630 Cabinet Sliding Simulated Tambour door. H17 1/2" x W30" x D15 1/2"

37⁸⁸

19⁸⁸

37⁸⁸

30650 PLYMOUTH ROAD
LIVONIA
GA 2-1800

OPEN SUNDAY, 10-5
DAILY, 9-9
SATURDAY, 9-4

Change it on...
• South American
• Master Charge

SALEM LUMBER CENTER
DO IT YOURSELF HEADQUARTERS

Township Will Seek Aid on Road

PLYMOUTH
Heeding the request of the residents in Cambridge Village, the Plymouth Township trustees are going to plead to County Road Commission for help in improving Eckles Road from Ann Arbor Road to Joy and also for additional stop signs at the intersections.

For the better part of an hour the residents stated their case Tuesday night and then concentrated on three items - improvement of Eckles, the stop signs and a further plea to

ease traffic on Tavistock Drive.

Supervisor Breen, in his answer, stated that he would take the plea to the county and called for a motion asking that the Township be given a place on the agenda at the next meeting of the road commission.

Indian Guides To See Tigers

The Plymouth YMCA Indian Guides are sponsoring their annual "Ball Day" at Tiger Stadium on Sunday, Aug. 1. The bus will leave the Elks Lodge on Ann Arbor Road at 11 a.m. and there will be prizes for all tribes with 100 per cent attendance.

Checks in the amount of \$5.50 must be posted not later than July 24 and made payable to the Plymouth YMCA.

'72 Captain

Michigan State's fencing captain for 1972 is Paul Herring, sophomore foil performer from Winchester, Ill.

Letter To The Editor

EDITOR:

To the parents, Harry and Bernice, comes greetings of news that their son, Harry S. Fountain, on May 23 was graduated from the Dental School at Marquette University in Milwaukee. To these parents, as to all parents, the deepest and most gratifying joy that comes to human hearts is that which comes to the parents when they succeed with their children.

The fact that he succeeded in receiving his degree in dentistry came as a surprise to these parents for his record in grade school and high school was just mediocre.

Upon graduating from Plymouth High School he entered Schoolcraft College to begin his life work in dentistry. It was here that he was exposed to a new regime. It was here that he decided to settle down and go to work to make his record a little better.

While at Schoolcraft, which had a small enrollment, a little less confusion, coupled with his renewed desire he took his place as an outstanding student. Maybe, he was what you call a late bloomer.

At Schoolcraft Harry was on the dean's list for three straight years. He was awarded the Science Award and was inducted into the honorary students of Phi Theta Cappa. Because of his high scholastic record he was accepted at the dental schools of both the University of Michigan and Marquette University.

He chose Marquette solely on the theory that he wanted to shift for himself away from home. He spent two years in the research team and during the last two summers in the Dental Clinic.

His acceptance at Marquette was accompanied by a \$2,400 scholarship.

However, for anyone entering the dental field today it will mean eight years of concentrated study.

Our son, Dr. Fountain as he is now known, is licensed as a Michigan dentist and is working on a full time scale in a dental office in Rockwood.

And we, his parents, are proud of him and thankful for the boost he got at Schoolcraft College to send him on his way.

MR. AND MRS. HARRY FOUNTAIN

Four Plymouth Students Join Class at EMU

PLYMOUTH
Four Plymouth students were among the large group of high school graduates who attended the one-day orientation program on the campus at Eastern Michigan University.

They were Mark Kindree, son of Mr. and Mrs. Jack Kindree, 44547 Charnwood; Allyn West, son of Mr. and Mrs. Wallace West, 42168 Plymouth Road; Dennis Holt, son of Mrs. Margaret Dix, 40315 Plymouth Road, and Joy Sand, daughter of Mrs. Wilma Sand, 13725 Ridgewood.

Seniors Get Meeting Call

PLYMOUTH
The city parks and recreation department has called a special meeting for all senior citizens for Wednesday afternoon, July 21, at Tonquish Creek Manor. The meeting has been called for 1:30 p.m. and all those eligible are urged to attend.

Cafeteria Head Will Retire

Gertrude Bridge, who has been a cafeteria manager in the Plymouth Schools for 14 years, has been granted a \$700 retirement allowance by the Plymouth Board of Education.

ORDINANCE NO. VI-171 AN ORDINANCE TO AMEND ORDINANCE VI, KNOWN AS THE BUILDING CODE, OF THE TOWNSHIP OF PLYMOUTH, BY AMENDING SECTION 104.6.

THE TOWNSHIP OF PLYMOUTH ORDAINS:

PART I. That Section 104.6 of Ordinance No. VI, known as the Building Code, of the Township of Plymouth, Wayne County, Michigan, be, and the same hereby is, amended to read as follows:

SECTION 104.6. Before receiving a permit, the owner, builder or his agent shall pay to the Treasurer of the Township of Plymouth or other authorized agent, the fee specified in the following table. In applying the provisions of this code in respect to new construction, alterations, additions or other building operations, the physical value of the work shall be determined by the building official on the basis of current costs or as otherwise provided in the local ordinances.

SCHEDULE OF PERMIT FEES	
(a) Zoning permit fee:	\$3.00
(b) Building permit fee:	
1) New, additions and alterations of less than \$100.00 valuation, fee	\$7.00
2) New, additions and alterations of \$100.00 or more but less than \$1,000.00 valuation, fee	\$10.00

3) New, additions and alterations of \$1,000.00 or more but less than \$10,000.00 valuation, fee of \$10.00 for first \$1,000.00 valuation, plus fee of \$5.00 for each additional \$1,000.00 valuation or fraction thereof.

4) New, additions and alterations of \$10,000.00 or more but less than \$20,000.00 valuation, fee of \$55.00 for first \$10,000.00 valuation, plus fee of \$3.00 for each additional \$1,000.00 valuation or fraction thereof.

5) New, additions and alterations of \$20,000.00 or more but less than \$50,000.00 valuation, fee of \$65.00 for first \$20,000.00 valuation, plus fee of \$2.00 for each additional \$1,000.00 valuation or fraction thereof.

6) New, additions and alterations of \$50,000.00 or more valuation, fee of \$145.00 for first \$50,000.00 valuation, plus fee of \$1.00 for each additional \$1,000.00 valuation or fraction thereof.

(c) Demolition permit fee:

1) Under 20,000 cubic feet in volume, fee \$15.00

2) 20,000 cubic feet in volume but less than 50,000 cubic feet in volume, fee \$30.00

3) 50,000 cubic feet in volume or more, fee \$50.00

(d) Moving of Building Permit Fee:

Before a permit for the moving of any building or structure may be issued, the applicant shall file with the Township Treasurer a cash or surety bond, in form and with sufficient sureties acceptable to the Township Treasurer, in the penal sum of not less than Ten Thousand Dollars, saving and protecting the Township of Plymouth harmless from all damages to private property and to pay for all damages to public property that may arise from the use of any streets, alleys, boulevards, parks or other public places in the moving of said building or structure, and the applicant shall file with the Township Treasurer a public liability and property damage insurance policy, naming the applicant and the Township of Plymouth as the insured, and providing for the payment of any liability imposed by law upon such applicant or the Township of Plymouth to the extent of Ten Thousand Dollars for injury to or death of any one person and Twenty Thousand Dollars for injury to or deaths of more than one person and for damage to property in the amount of Two Thousand Dollars, and the applicant shall file with the Township Treasurer a cash or surety bond, in form and with sufficient sureties acceptable to the Township Treasurer, in the penal sum of not less than One Thousand Dollars, the condition of which bond shall be that the applicant guarantees to the Township of Plymouth that the moving of the building or structure will not cause, or allow as the result of such moving, the collecting of stagnant water or the leaving of the land in a condition determined by the Department of Buildings to be unsuitable or to be unfit for the growing of turf or for other land uses permitted in the zoning district in which such moving occurs. In addition, the applicant shall file with the Department of Buildings a specification of the route over which the building or structure is to be moved and the time allowed for such moving as approved by the Fire Chief of the Township of Plymouth. The foregoing requirements shall not be applicable in the case of the moving of a building or structure within the limits of the property on which it is located.

In no event shall a permit to move a building or structure be issued by the Department of Buildings unless and until the Department of Buildings finds that under the facts the applicant has sufficient knowledge, experience, equipment and facilities to properly conduct such moving and that the structure and the use thereof at the proposed location thereof within the Township of Plymouth would be lawful and not injurious to the contiguous property and surrounding neighborhood; provided, that upon denial of said permit and within thirty (30) days of such denial, the applicant may appeal such denial to the Board of Trustees, whereupon that body may approve the issuance of a permit.

(1) From one location to another within the Township plus an amount based on the cost of moving and all necessary work to place the structure in its completed condition and computed the same as for new construction, fee \$25.00

(2) From another municipality to Plymouth Township plus an amount based on cost of moving and all necessary work to place structure in its completed condition and computed the same as for new construction, fee \$50.00

(3) From Plymouth Township to another municipality, fee \$15.00

(e) Special Inspection Fees and Additional Fees:

(1) Inspection requested before work is ready, fee \$5.00

(2) Owner or Representative does not keep appointment for inspection with the Inspector, fee \$5.00

(3) When approved plans are not on the job during inspection, fee \$5.00

(4) Violation notices requiring re-inspection, fee \$5.00

(5) Special inspections when requested, fee \$5.00

(6) Temporary permit for parking of trailer coach or camper, fee \$10.00

(7) Temporary Certificate of Occupancy, fee \$5.00

(8) Fee for permits not obtained before work is started shall be computed double that for new construction, based on the estimated cost of construction.

(f) All residential maintenance and alteration contractors or all residential builders or both who do work in the Township of Plymouth shall register with the Clerk of the Township of Plymouth and pay the following fee, or fees as the case may be, to the Treasurer of the Township of Plymouth:

(1) Residential maintenance and alteration contractors registration, fee \$10.00

(2) Residential builders registration, fee \$15.00

(3) The expiration of such registration fee shall be the 31st day of December of each and every year.

PART II. CONFLICTING PROVISIONS REPEALED. Any Ordinance or parts of Ordinances in conflict, herewith, are hereby repealed.

PART III. VALIDITY. Should any section, clause or provision of this Ordinance be declared by the courts to be invalid, the same shall not affect the validity of the Ordinance as a whole, or any part thereof, other than the part so declared to be invalid.

PART IV. EFFECTIVE DATE. The provisions of this Ordinance are hereby declared to be immediately necessary for the preservation of the public health, safety and general welfare and are hereby ordered to take immediate effect and be in force from and after the earliest date allowed by law.

PART V. This Amendment to Ordinance VI was adopted by the Township Board of Plymouth, Wayne County, Michigan, at its regular meeting, duly called and held on the 13th day of July, 1971, and ordered to be given publication in the manner prescribed by law.

MAURICE M. BREEN,
Supervisor

HELEN I. RICHARDSON,
Clerk

PLYMOUTH COMMUNITY SCHOOL DISTRICT Plymouth, Michigan BOARD OF EDUCATION MINUTES

A special meeting of the Board of Education of the Plymouth Community School District, Wayne and Washtenaw Counties, Michigan, was held on Tuesday evening, June 22, 1971, in the Board Room of the Administration Building, 1024 South Mill Street, Plymouth, Michigan, beginning at 8:00 p.m.

The meeting was called to order by President Hulsing at 8:04 p.m. Present: Members Hanksat, Hulsing, Lawton, Sick and Stirtion. Absent: Members Gilmore and Tripp.

Administrators present: Superintendent Rossman, Assistant Superintendent Blunk, Gibson and Hoben, Director of Personnel Kees, Director of Special Projects Doyle, Administrative Assistant Sirbaugh, Principals Taylor, Elston, Nichols and Smith, Director of Vocational Education Gaertner, Assistant Director Masteller and Coordinator Spanier.

Others present: John Graves, John Ohno and Fredrick Penar, newly-elected Board Members; Dolly Carter, Jeffrey Drimeyer, Janice Elston, William Fauce, Mary Fritz, Brian Gorman, William Grimmer, John Hiemstra, Carl Hume, Kathleen Otto and Carolyn Powell of the Curriculum Coordinating Council; Chester Hill, Patricia Markle, Melvin Pearl and Paul Rick; Dallas Goss and Bill Heath, Plymouth Education Association; Fred Delano and Kathy Moran, Plymouth Mail - Observer.

Member Hanksat read an amended letter of resignation from Member Robert C. Gilmore to become effective at once.

It was moved by Member Hanksat and seconded by Member Lawton that Mr. Gilmore's resignation be accepted effective immediately and a vacancy on the Board be declared.

Ayes: Members Hanksat, Hulsing, Lawton and Stirtion. Nays: None.

The motion was carried.

It was moved by Member Hanksat and seconded by Member Stirtion that Mr. Wilson W. Sick, Jr., be appointed to fill the one-year unexpired term of Member Gilmore, that President Hulsing administer the oath of office and Mr. Sick assume his position on the Board immediately.

Nays: None. Ayes: Members Hanksat, Hulsing, Lawton and Stirtion.

The motion was carried.

President Hulsing administered the oath of office to Mr. Sick and he assumed his official position as a Trustee on the Board.

Assistant Superintendent Hoben distributed minutes of the Curriculum Coordinating Council meeting held on June 9, 1971, and a cost analysis of Curriculum Coordinating Council of the same date, pointing out that the Council had been able to return to the General Fund \$8,655.12 from their budgeted allotment. He reported there were twelve administrators and twelve teachers on the Council who had given a great deal of time this past year analyzing needs and preparing recommendations for implementation of new curriculum. Final reports were given for each area as follows:

1. Home Economics Uniques and Follow-Up Study for High School: Harold Gaertner Development of learning packets for home economics, no additional cost. A follow-up study to develop a survey tool for graduates of Plymouth High School to determine their thinking in regard to their education. One study will be of seniors as they graduate and another of alumni two years after graduation. Cost to date, \$500.

2. Industrial Arts: Brian Gorman Development of a total curriculum for industrial arts, presentation of a series of recommendations for middle school industrial arts as well as Phase II of Canton High School and evaluation of the present program. Total cost estimate to date, \$3,000.

3. Spiral Language, Pioneer School: Gerald Elston An plan where each child will be developed to his greatest potential at the 6, 7, 8 grade level by: evaluating what has been done in past years, studying learning disabilities setting up new programs on a more heterogeneous level, enhancing the middle school philosophy and holding summer workshops. Total cost to date, \$4,965 plus new programs budgeted.

4. Ninth Grade English: Shirley Spanier English students will be grouped more heterogeneously; mini-courses set up where students will elect their own 10-week courses; a choice given of 12 courses, which would be a natural step into 9th grade English. A four-week course in basic composition and one in study skills will precede these electives. Approximate cost to date, \$720.

5. Report Card Committee Report: Mary Fritz The committee stated that the conference system will continue to be the backbone of reporting and the report card will convey the information to parents. This on-going committee recommends: increased conference time from two to four days, implementation of a smoother finished product for the card (printer contact, etc.), and more study of the middle school needs. No cost involved to date. Public relations program needed.

6. Flexible Scheduling - Class Size: Dolly Carter A need expressed for an on-going resources media center and the expansion of team teaching. No cost involved to date.

7. Humanities - Pioneer School: Gerald Elston A series of courses estimated to take only a few weeks which will cover twelve areas. The Committee will recommend such courses as "Who I Am," "My Relationships with Others," and in the 8th grade, "Careers." Cost to date, \$400.

8. Language Arts Learning Centers - Isbister School: Kathleen Otto A program for 1st through 3rd grades which will enable the school facility to be used more effectively. Need for more in-service time noted; cost to be reported in new program proposals.

9. Middle School Philosophy and Goals: Robert Smith A desire was expressed to have this title amended to read "and study hall elimination." This twenty-two member committee reported on "What a Middle School Should Be - Its Operation by Team-Teaching." The Committee would request Board of Education to see what kind of program will take place in 6, 7, 8 grades and indicated a need for more professional and para-professional personnel. Cost would involve the additional staff.

10. Middle School Music: Carl Taylor and Carl Hume A move from general music curriculum as it is now known to a program where each student would be composing his own music with more creative projects was suggested. A need was expressed for more rooms (i.e., placing two portable rooms together) and for more instruments. No costs involved for study.

11. Project D.R.U.G.S.: James Doyle A very comprehensive report was presented on a K-12 proposed curriculum entitled, "Substance Use and Abuse." Each school building would have a representative well versed in the use of this course. Dr. Doyle made the following recommendations: that curriculum guide be adopted by the Board of Education, one day of in-service training be devoted to the course, a unit be developed for middle school concept, an adult education course be offered, there be increased drug education material placed in libraries, cooperation with PTA programs be increased, a graduate course be coordinated by a university, there be a poster contest, education be provided for high school students who will talk to middle school students and there be adopted guidance associates materials as displayed. Cost to date, \$4,523.50. It was noted that monies may come from community service organizations.

Mr. Hoben expressed his appreciation to the Board for their allotments and his hope that sometime in the near future many of these programs could be adopted. President Hulsing expressed the hope that money would be in the budget and thanked Mr. Hoben and the Committee for their fine reports.

On the matter of new program decisions, Mr. Hoben recommended that Item Nos. 1, 9, 12, 13, 15 and 16 be adopted from his memorandum dated June 14, 1971, concerning program, scheduling and personnel commitment and that Item No. 17 be deferred to the area of the Curriculum Coordinating Council implementation. On Item No. 1 (towel service, High School), Member Lawton raised some questions regarding costs for towel service laundry done by school facility, and the savings possible. Further discussion involved use of Building and Site Funds for this operation.

It was moved by Member Stirtion and seconded by Member Lawton that Item Nos. 9, 12, 13, 15 and 16, totaling \$13,870, be adopted.

Ayes: Members Hanksat, Hulsing, Lawton, Sick and Stirtion. Nays: None.

The motion was carried.

It was moved by Member Hanksat and seconded by Member Lawton that Item No. 1 (towel service) be adopted with further study of provision for the middle school to be included as a budget item.

Ayes: Member Hanksat. Nays: Members Hulsing, Lawton, Sick and Stirtion.

The motion was defeated.

It was moved by Member Lawton and seconded by Member Stirtion that new program requests for elementary schools in memorandum dated June 14, 1971, from Mr. Earl Gibson be approved as follows, total not to exceed \$18,814: Item No. 1 - Farrand School - Proposals a, c and d, plus implementation of "a" for 9 schools; Item No. 2 - Gallimore School - Proposal d; Item No. 3 - Isbister School - Proposals a and c; Item No. 4 - Fiegel Elementary - Proposal a; Item No. 5 - Tanger Elementary - Proposals a and b.

Ayes: Members Hanksat, Hulsing, Lawton, Sick and Stirtion. Nays: None.

The motion was carried.

It was moved by Member Lawton and seconded by Member Hanksat that action be deferred to the second meeting in July on the matter of 2.5 additional personnel requested in memorandum for elementary schools on June 14, 1971; other requests having been approved that date.

Ayes: Members Hanksat, Hulsing, Lawton, Sick and Stirtion. Nays: None.

ment and that Item No. 17 be deferred to the area of the Curriculum Coordinating Council implementation. On Item No. 1 (towel service, High School), Member Lawton raised some questions regarding costs for towel service laundry done by school facility, and the savings possible. Further discussion involved use of Building and Site Funds for this operation.

It was moved by Member Stirtion and seconded by Member Lawton that Item Nos. 9, 12, 13, 15 and 16, totaling \$13,870, be adopted.

Ayes: Members Hanksat, Hulsing, Lawton, Sick and Stirtion. Nays: None.

The motion was carried.

It was moved by Member Hanksat and seconded by Member Lawton that Item No. 1 (towel service) be adopted with further study of provision for the middle school to be included as a budget item.

Ayes: Member Hanksat. Nays: Members Hulsing, Lawton, Sick and Stirtion.

The motion was defeated.

It was moved by Member Lawton and seconded by Member Stirtion that new program requests for elementary schools in memorandum dated June 14, 1971, from Mr. Earl Gibson be approved as follows, total not to exceed \$18,814: Item No. 1 - Farrand School - Proposals a, c and d, plus implementation of "a" for 9 schools; Item No. 2 - Gallimore School - Proposal d; Item No. 3 - Isbister School - Proposals a and c; Item No. 4 - Fiegel Elementary - Proposal a; Item No. 5 - Tanger Elementary - Proposals a and b.

Ayes: Members Hanksat, Hulsing, Lawton, Sick and Stirtion. Nays: None.

The motion was carried.

It was moved by Member Lawton and seconded by Member Hanksat that action be deferred to the second meeting in July on the matter of 2.5 additional personnel requested in memorandum for elementary schools on June 14, 1971; other requests having been approved that date.

Ayes: Members Hanksat, Hulsing, Lawton, Sick and Stirtion. Nays: None.

The motion was carried.

It was moved by Member Lawton and seconded by Member Hanksat that the Administrative Salary Guide, Proposed Revision, be approved with the 10-point program and that this item come back to the Board for review in September; same having been reviewed by Member Lawton and Director of Personnel Kees.

Ayes: Members Hanksat, Hulsing, Lawton, Sick and Stirtion. Nays: None.

The motion was carried.

Selection of a Canton High School Principal, was deferred to Executive Session to be held at the close of the meeting at the suggestion of Assistant Superintendent Hoben.

It was moved by Member Lawton and seconded by Member Sick that bonus pay for retiring employees, as set forth in the Employee Agreements, be approved as follows:

Sarah Lickly \$1,500
Ruth Eriksson 1,500
Vergie Crawford 1,450
Margaret Roberts 1,100
Marie Cox 800
Vincas Brokas 750

Ayes: Members Hanksat, Hulsing, Lawton, Sick and Stirtion. Nays: None.

The motion was carried.

Mr. Hoben presented a letter expressing concern by secondary principals regarding the amount of time assigned to each for policy and procedure revision during the summer. Robert Smith stated their concern regarding the establishment of such high priority for writing policy and suggested a reduction in the number of participants, a longer period allowed for the assignment, or the hiring of extra personnel to write the policy. It was explained by Member Hanksat that the policies and procedures writing does have the highest priority but that it has been a detriment in many cases to the administrative staff not to have new policies established. A hope was expressed that as many of the administrators as possible would be involved in the writing of policy.

It was moved by Member Lawton and seconded by Member Hanksat that the organization structure as proposed for the Policy and Procedures Manual be approved as presented to the Board of Education on June 14, 1971.

Ayes: Members Hanksat, Hulsing, Lawton, Sick and Stirtion. Nays: None.

The motion was carried.

It was moved by Member Lawton and seconded by Member Hanksat that the Policy 9000 be approved.

Ayes: Members Hanksat, Hulsing, Lawton, Sick and Stirtion. Nays: None.

The motion was carried.

It was moved by Member Lawton and seconded by Member Hanksat to adopt Procedure 1502, as proposed, with the following changes: Item No. 2, cross out "continue," capitalize "to"; Item No. 3, cross out "continue," insert "to serve"; Item No. 4, cross out "continue," capitalize "to"; Item No. 5, between "plan" and "the insert" and coordinate; correct a typographical error to read "AV equipment," not "AU"; Item No. 8, add to the end "and such other assistance as may be approved by the Board."

Mr. Lawton asked Mr. Rossman if he concurred with the new Policy. Mr. Rossman replied in the affirmative.

Ayes: Members Hanksat, Hulsing, Lawton, Sick and Stirtion. Nays: None.

The motion was carried.

It was moved by Member Lawton and seconded by Member Hanksat that in keeping with the organization structure, the following appointments be made: John Hoben as Assistant Superintendent for Education, Melvin Blunk as Assistant Superintendent for Business and Earl Gibson as Assistant Superintendent for Personnel and Community Relations, all of whose duties will be outlined in procedure 1500 and job descriptions.

Ayes: Members Hanksat, Hulsing, Lawton, Sick and Stirtion. Nays: None.

The motion was carried.

Bids were presented for the athletic field fence for Plymouth High School by Member Hanksat who explained two options: (1) that the bid of U.S. Steel in the amount of \$28,555.90 be accepted or (2) that all bids be rejected due to extenuating circumstances. He proposed a request for new bids and all bidders asked to rebid. Mr. Rossman gave an explanation of the bidding system.

It was moved by Member Hanksat and seconded by Member Lawton that the fence for the athletic field at Plymouth High School be rebid, adding an alternate for aluminum coating as well as for galvanized, with the further direction that all bidders get copies of bids as first submitted.

Ayes: Members Hanksat, Hulsing, Lawton, Sick and Stirtion. Nays: None.

The motion was carried.

It was moved by Member Hanksat and seconded by Member Lawton that the bid for the trunk line for irrigation systems at Plymouth High School be rejected and the job referred to the Director of New Construction for completion by School District personnel since there would be no problem with codes.

Ayes: Members Hanksat, Hulsing, Lawton, Sick and Stirtion. Nays: None.

The motion was carried.

**SEMI ANNUAL
DRAPERY and HOUSEHOLD CLEANING
SALE**

● DRAPES
● BLANKETS
● SPREADS
● SLIPCOVERS

20% OFF

SAME DAY SERVICE ON REQUEST

SPOTLESSLY CLEANED! SIZED!
MEASURED, PRESSED AND *
EXPERTLY DECORATOR FOLDED

**LORD BALTIMORE
CLEANERS**
PHONE 453-7474

Sanitone
CERTIFIED
MASTER
DYE/CLANING

1150 W. Ann Arbor Rd., Plymouth
Open Mon. - Fri. 7 AM to 6 PM
Saturday, 9 AM to 5 PM

LOOKING FOR WORK-Read Observer Classifieds

want ads

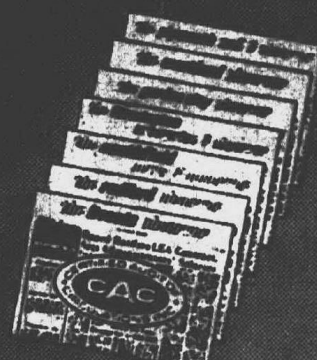

SATURDAY, JULY 17, 1971

WANT AD CLASSIFICATIONS

<p>1-1 Homes For Sale</p> <p>2-YEAR-OLD Colonial. Four bedrooms, family room, fireplace, \$43,900. 227 Westbury, Plymouth Township. 453-7860</p> <p>GREENWOOD FARMS Livonia, by owner, 4 bedroom colonial, 2 1/2 baths, family room with fireplace, 2 car attached garage, carpeting, drapes, large lot, \$47,500, buyers only. 464-2406</p> <p>GLENVIEW ESTATES 4 BEDROOMS All the essentials for the deluxe home with a large lot. Planned for family living. Call SOREN PEDERSEN Hartford 453-7600</p> <p>BRIGHTON area, custom built 3 bedroom, tri-level, lake privileges, accessible to I-96 and 23 expressways. \$41,900. 1-229-7905</p> <p>3-BEDROOM ranch home in lovely wooded area, in Dearborn Heights. LO 1-4106 or LU 1-9185</p> <p>FINISHED BASEMENT A professionally finished recreation room is just one of the many features of this beautiful 3 bedroom brick ranch in lovely Livonia location. Across the street from city park and within a block of city pool. Move in condition. Asking \$27,900. HUBERT 522-4030</p> <p>REDUCED BY Owner, Westland Farms, Redford. A dream for anyone on 150-224. Must see. Exclusive, scenic, on river. Large custom ranch, 3 bedrooms, 1 1/2 baths, 2 1/2 car garage, fireplace, kitchen, heating, laundry, all built-in, garden house. \$39,900 or offer. RE 4-1894</p> <p>"BEST BRICK BUY" NEWLY LISTED and priced at only \$30,900 is this handsome brick ranch with central air, finished recreation room in full basement, three bedrooms, kitchen with range, snack table, one full bath and 2 1/2 half baths, cyclone fenced yard, almost \$24,000 owing on mortgage. Sharp and clean. HARRY S. WOLFE 46 Years of Dependable Service 427-0733 33235 SEVEN MILE</p> <p>OWNER, Livonia ranch style, 3 large bedrooms and dining room, utility, 2 car garage, 1/2 brick and aluminum, 36000 house, 36000 lot, near school and church, \$39,900, taxes about \$350, 16816 Faderewski. 261-7841</p> <p>LIVONIA - \$32,900 Beautiful 3 bedroom brick ranch, built in 1964, includes family room with fireplace, 1 1/2 baths, 2 car attached garage, completely finished basement with summer kitchen and wet bar. Call 261-8300.</p> <p>chamberlain Plymouth Rd., W. of Wayne Rd. 28551 Southfield Rd. Lathrup Village 352-9810</p>	<p>Formal Services 4-12 Homes For Rent 2-4 2-1A Administrative/Managerial 2-1B Maintenance 2-1C Food and Beverage 2-1D Miscellaneous 2-1E Office/Clerical 2-1F Part-Time/Temporary 2-1G Sales/Agents 2-1H Skilled/Technical 2-1I Unskilled/Manual 2-1J Domestic 2-1K Food and Beverage 2-1L Miscellaneous 2-1M Office/Clerical 2-1N Part-Time/Temporary 2-1O Sales/Agents 2-1P Skilled/Technical 2-1Q Unskilled/Manual 2-1R Domestic 2-1S Food and Beverage 2-1T Miscellaneous 2-1U Office/Clerical 2-1V Part-Time/Temporary 2-1W Sales/Agents 2-1X Skilled/Technical 2-1Y Unskilled/Manual 2-1Z Domestic 2-2A Administrative/Managerial 2-2B Maintenance 2-2C Food and Beverage 2-2D Miscellaneous 2-2E Office/Clerical 2-2F Part-Time/Temporary 2-2G Sales/Agents 2-2H Skilled/Technical 2-2I Unskilled/Manual 2-2J Domestic 2-2K Food and Beverage 2-2L Miscellaneous 2-2M Office/Clerical 2-2N Part-Time/Temporary 2-2O Sales/Agents 2-2P Skilled/Technical 2-2Q Unskilled/Manual 2-2R Domestic 2-2S Food and Beverage 2-2T Miscellaneous 2-2U Office/Clerical 2-2V Part-Time/Temporary 2-2W Sales/Agents 2-2X Skilled/Technical 2-2Y Unskilled/Manual 2-2Z Domestic 2-3A Administrative/Managerial 2-3B Maintenance 2-3C Food and Beverage 2-3D Miscellaneous 2-3E Office/Clerical 2-3F Part-Time/Temporary 2-3G Sales/Agents 2-3H Skilled/Technical 2-3I Unskilled/Manual 2-3J Domestic 2-3K Food and Beverage 2-3L Miscellaneous 2-3M Office/Clerical 2-3N Part-Time/Temporary 2-3O Sales/Agents 2-3P Skilled/Technical 2-3Q Unskilled/Manual 2-3R Domestic 2-3S Food and Beverage 2-3T Miscellaneous 2-3U Office/Clerical 2-3V Part-Time/Temporary 2-3W Sales/Agents 2-3X Skilled/Technical 2-3Y Unskilled/Manual 2-3Z Domestic 2-4A Administrative/Managerial 2-4B Maintenance 2-4C Food and Beverage 2-4D Miscellaneous 2-4E Office/Clerical 2-4F Part-Time/Temporary 2-4G Sales/Agents 2-4H Skilled/Technical 2-4I Unskilled/Manual 2-4J Domestic 2-4K Food and Beverage 2-4L Miscellaneous 2-4M Office/Clerical 2-4N Part-Time/Temporary 2-4O Sales/Agents 2-4P Skilled/Technical 2-4Q Unskilled/Manual 2-4R Domestic 2-4S Food and Beverage 2-4T Miscellaneous 2-4U Office/Clerical 2-4V Part-Time/Temporary 2-4W Sales/Agents 2-4X Skilled/Technical 2-4Y Unskilled/Manual 2-4Z Domestic 2-5A Administrative/Managerial 2-5B Maintenance 2-5C Food and Beverage 2-5D Miscellaneous 2-5E Office/Clerical 2-5F Part-Time/Temporary 2-5G Sales/Agents 2-5H Skilled/Technical 2-5I Unskilled/Manual 2-5J Domestic 2-5K Food and Beverage 2-5L Miscellaneous 2-5M Office/Clerical 2-5N Part-Time/Temporary 2-5O Sales/Agents 2-5P Skilled/Technical 2-5Q Unskilled/Manual 2-5R Domestic 2-5S Food and Beverage 2-5T Miscellaneous 2-5U Office/Clerical 2-5V Part-Time/Temporary 2-5W Sales/Agents 2-5X Skilled/Technical 2-5Y Unskilled/Manual 2-5Z Domestic 2-6A Administrative/Managerial 2-6B Maintenance 2-6C Food and Beverage 2-6D Miscellaneous 2-6E Office/Clerical 2-6F Part-Time/Temporary 2-6G Sales/Agents 2-6H Skilled/Technical 2-6I Unskilled/Manual 2-6J Domestic 2-6K Food and Beverage 2-6L Miscellaneous 2-6M Office/Clerical 2-6N Part-Time/Temporary 2-6O Sales/Agents 2-6P Skilled/Technical 2-6Q Unskilled/Manual 2-6R Domestic 2-6S Food and Beverage 2-6T Miscellaneous 2-6U Office/Clerical 2-6V Part-Time/Temporary 2-6W Sales/Agents 2-6X Skilled/Technical 2-6Y Unskilled/Manual 2-6Z Domestic 2-7A Administrative/Managerial 2-7B Maintenance 2-7C Food and Beverage 2-7D Miscellaneous 2-7E Office/Clerical 2-7F Part-Time/Temporary 2-7G Sales/Agents 2-7H Skilled/Technical 2-7I Unskilled/Manual 2-7J Domestic 2-7K Food and Beverage 2-7L Miscellaneous 2-7M Office/Clerical 2-7N Part-Time/Temporary 2-7O Sales/Agents 2-7P Skilled/Technical 2-7Q Unskilled/Manual 2-7R Domestic 2-7S Food and Beverage 2-7T Miscellaneous 2-7U Office/Clerical 2-7V Part-Time/Temporary 2-7W Sales/Agents 2-7X Skilled/Technical 2-7Y Unskilled/Manual 2-7Z Domestic 2-8A Administrative/Managerial 2-8B Maintenance 2-8C Food and Beverage 2-8D Miscellaneous 2-8E Office/Clerical 2-8F Part-Time/Temporary 2-8G Sales/Agents 2-8H Skilled/Technical 2-8I Unskilled/Manual 2-8J Domestic 2-8K Food and Beverage 2-8L Miscellaneous 2-8M Office/Clerical 2-8N Part-Time/Temporary 2-8O Sales/Agents 2-8P Skilled/Technical 2-8Q Unskilled/Manual 2-8R Domestic 2-8S Food and Beverage 2-8T Miscellaneous 2-8U Office/Clerical 2-8V Part-Time/Temporary 2-8W Sales/Agents 2-8X Skilled/Technical 2-8Y Unskilled/Manual 2-8Z Domestic 2-9A Administrative/Managerial 2-9B Maintenance 2-9C Food and Beverage 2-9D Miscellaneous 2-9E Office/Clerical 2-9F Part-Time/Temporary 2-9G Sales/Agents 2-9H Skilled/Technical 2-9I Unskilled/Manual 2-9J Domestic 2-9K Food and Beverage 2-9L Miscellaneous 2-9M Office/Clerical 2-9N Part-Time/Temporary 2-9O Sales/Agents 2-9P Skilled/Technical 2-9Q Unskilled/Manual 2-9R Domestic 2-9S Food and Beverage 2-9T Miscellaneous 2-9U Office/Clerical 2-9V Part-Time/Temporary 2-9W Sales/Agents 2-9X Skilled/Technical 2-9Y Unskilled/Manual 2-9Z Domestic 2-10A Administrative/Managerial 2-10B Maintenance 2-10C Food and Beverage 2-10D Miscellaneous 2-10E Office/Clerical 2-10F Part-Time/Temporary 2-10G Sales/Agents 2-10H Skilled/Technical 2-10I Unskilled/Manual 2-10J Domestic 2-10K Food and Beverage 2-10L Miscellaneous 2-10M Office/Clerical 2-10N Part-Time/Temporary 2-10O Sales/Agents 2-10P Skilled/Technical 2-10Q Unskilled/Manual 2-10R Domestic 2-10S Food and Beverage 2-10T Miscellaneous 2-10U Office/Clerical 2-10V Part-Time/Temporary 2-10W Sales/Agents 2-10X Skilled/Technical 2-10Y Unskilled/Manual 2-10Z Domestic</p>
--	--

Want Ads may be placed until 10 a.m. Tuesday for the Wednesday Edition and 10 a.m. Friday for the Sunday Edition. Read your advertisement the first day it appears, and report any error immediately. The Observer Newspapers, Inc. will not issue credit for errors in ads after the first incorrect insertion. No adjustment or credits will be given after 5 days following publication. No cancellations accepted after 3 p.m. Monday for the Wednesday Edition or 3 p.m. Thursday for the Sunday Edition. No cancellations before the first insertion.

Farmington • Novi • Southfield • Garden City • Dearborn • Plymouth • Wayne • Northville • Livonia • Redford • Westland

WANT AD PHONE: 522-0900 HOURS:
8:30 a.m. to 5 p.m. Monday through Friday
9:00 a.m. to 12 noon Saturday

1-1 Homes For Sale

PLYMOUTH AREA
6 rooms and bath. Unfurnished first floor clean, modern apartment. Basement, garage. All utilities furnished. References and deposit required. \$225. Immediate occupancy. 453-9823

LIVONIA, Mt. Ellis, 4 bedroom, 2 1/2 baths colonial, overlooking golf course, priced to sell, mid \$40's.

BUILDER'S CLOSET
Last One
LIVONIA 3 bedroom brick, 1 1/2 baths, family room, 2 car attached garage, basement. Large lot. \$40,400.

SHOW MODEL - 3 bedroom brick. Full basement, sod, storm doors. \$36,400.

38757 Summers
(1 block north of Schoolcraft, 1/4 mile west of Newburgh)
DEMBS BUILDING CO.
Open 14-14 p.m.
Closely guarded
464-5245

OPEN SUNDAY 2-5
11064 KAREN - Immediate pos
sibility, 3 bedroom plus den,
bath, 2 car garage, priced
below \$24,900. Located in
Woodland Springs. Call
\$28,900. Call 476-6100

OPEN SUNDAY 2-5
36263 CLARITA - Sharpest
home in Livonia and we can
prove it. Ultra modern ranch
that would make a builder's
model look second-rate. You
name it - this home has it.
So many features from central
air to imported wallpaper we
could not describe them in one
advertisement. See and buy for
\$47,900. Ask for Jo Stone
477-7000

OPEN SUNDAY 2-5
20401 CENTRALIA, Redford -
\$21,900 buys this 3 bedroom
family-sized ranch with full
basement, 1 1/2 car garage close
to schools and shopping. 476-9100

OPEN SUNDAY 2-5
21843 SO BRANDON, Farmington
Twp., West of Inkster,
North of Shiloh, full
basement, quick occupancy.
\$27,900. Call 476-9100

OPEN SUNDAY 2-5
22345 Brandywine - Convenience
and privacy in this ex-
clusive Southfield neighbor-
hood, close to schools and
shopping. Family brick colonial,
carpeted throughout, offers
countless size kitchen with
built-in, lovely brick fireplace
in family room, finished base-
ment, two car attached garage.
Owner anxious, reduced to
\$39,900. Call 476-9100

FOUR BEDROOM
CUSTOM RANCH
38900 Ann Arbor Trail - Every-
thing in this spacious home
is custom planned and built.
Full basement. Nearly an acre
of land near Newburgh Lake
and Park. A real buy for \$49,900.
Call 476-9100

chamberlain
Middlebelt, N. of 7 Mile Rd.

RAISED RANCH
2 BEDROOM UP
2 BEDROOM DN.
Aluminum or Cedar Siding
Carpeting Throughout
Balcony
Doorwall from Dining Room
Covered Front Porch
Brick Front
On Board and Bottom
Dual Galvalume Window
and Screens
\$19,900
WE FINISH UPPER
LEVEL -
(Complete 2 Bedroom
Home)
YOU FINISH LOWER
LEVEL & SAVE
PLUS LOT, WELL, SEPTIC
miller/pena
363-7101

1-1 Homes For Sale

PLYMOUTH TOWNSHIP
4 bedroom colonial, 2 1/2 baths,
den, family room, 1 acre,
\$69,500. 477-4671

LIVONIA
Rosedale Gardens Area
3-bedroom ranch with 4th bed-
room or den is of brick and
frame construction and recent-
ly decorated. It has a large lot,
large patio, and 2 car garage
with full drive. Yard is fenced
and nicely landscaped. We also
have a beautiful patio with
club membership available.
13333 Marler west of Levan,
north of 5 Mile. \$21,500. Con-
ventional. By owner. By ap-
pointment. 427-9665

LOVE
31201 Plymouth Road
at Merriman
GA 2-9278 261-6060

LIVONIA, 3 bedroom colonial,
1 1/2 baths, family room, at-
tached garage with door op-
ener, carpeting, draperies, pol-
ish, well landscaped. 464-0007

PLYMOUTH, 5 miles west, 6
room older home on small lot,
land contract available. 349-3676

PLYMOUTH TWP.
EXECUTIVE
COLONIAL
\$57,500
Beautiful new 4 bedroom brick
colonial, 2 1/2 baths, family
room, fireplace, formal dining
room, 1st floor laundry with
full basement. All this plus
more. Call

RAY ANTHONY
Hartford 453-7600

N. REDFORD TWP.
2 bedroom home, formal kitchen
with built-in dishwasher, dis-
posal, hood, formal dining room,
modern bath with vanity,
breezeway, 2 car attached gar-
age, finished basement, corner
lot, 60x200, \$23,900 firm, open
Sun. 1-5, 19905 Lennane.
KE 7-7184

RANCH BEAUTY
BARCAIN PRICE
This 3 bedroom brick sharpie
has just been reduced \$1,000.
Plush new carpeting, base-
ment, fenced. A real dream
at \$22,500.

HARRISON-MOORE
427-9030

BY OWNER, 1 bedroom asbesto-
single, breezeway and gar-
age attached. Lot 80x125. Ideal
for couple. You will love this
one! 9653 Fremont, Livonia, 1
block West of Middlebelt.

1-1 Homes For Sale

WESTLAND-Retirees special,
2 bedroom, nice size lot, 2
garage, land contract terms. \$12,
900.

LEE
henkelman div. 476-6181

LIVONIA, OPEN SUNDAY, 2
P.M. - 5 P.M. Sharp 3 bedroom
ranch. Ideal location near
schools, churches and shopping
center. Beautifully landscaped
with shade trees. Private swim-
ming pool membership available.
13333 Marler west of Levan,
north of 5 Mile. \$21,500. Con-
ventional. By owner. By ap-
pointment. 427-9665

Just a hop, skip and a jump
to Smith School. This home
has 3 bedrooms, country
kitchen, full basement rec
room, patio, with adjoining
swimming pool, 2 car garage.
See it now. Phone 453-7744.

Tom Notebaert
Real Estate
1205 S. Main St., Plymouth

ROSEDALE GARDENS
\$28,900, 3 bedroom brick col-
onial, 4th bedroom or den in
basement, natural fireplace,
carpeted living and dining
room, modernized kitchen with
built-in, 1 1/2 baths, 3 car gar-
age, 60,400 a.s.u.m.e. 6%
mortgage, buyers only. 422-6064

OPEN SUNDAY 2-5

34135 W. Warren, E. of Wayne Rd.

WESTLAND
IMMEDIATE OCCUPANCY

What a buy! 2 year old 3 bedroom brick ranch with
family room, fireplace, 2 1/2 car garage, near shop-
ping center. \$29,900.

Jewel
261-7740

1-1 Homes For Sale

NORTHVILLE \$59,900
Main and Clements Area—Charming 3-bedroom, 2 1/2
bath Cape Cod. Features large living room with pic-
turesque view of grounds. Three wood burning fire-
places including one in romantic master suite. Spaci-
ous family kitchen. Attached greenhouse. 2-car
attached garage. Call 261-5080.

LIVONIA \$29,900
5 Mile-Farmington Rd. Area—Spotless well kept 3-
bedroom brick ranch. CENTRAL AIR CONDITION-
ING. Full basement, tiled and partitioned. 1 1/2-car
attached garage. Call 261-5080.

PLYMOUTH \$33,900
3-bedroom, 1 1/2 bath, custom built brick ranch. Wet
plaster, includes washer, dryer, refrigerator and
drapes, attached garage. Located on large treed lot.

FARMINGTON \$39,900
Kendallwood Subdivision—Charming 3-bedroom, 1 1/2
bath RANCH... Excellent closet and storage space
... Beautiful finished recreation room in full base-
ment... Exceptionally lovely lot with mature shade
trees... Call 476-8700

KIMBERLY SUB. \$41,900
North of 11 Mile
GOOD LOOKING 4-bedroom, 2 1/2 bath tri-level...
5th bedroom or library, kitchen built-ins... Formal
dining room... Family room has fireplace and door-
wall to large patio... Gas barbecue. Call 476-8700

FARMINGTON \$54,900
Prime Area
DELUXE 4-bedroom, 2 1/2 bath Colonial in excellent
condition... Modern kitchen... Formal dining
room... Family room with fireplace... Carpeting
thru-out... Terrace... Large wooded lot. CALL
476-8700.

THOMPSON BROWN
Residential Resale Division

1-1 Homes For Sale

LIVONIA, 3-bedroom brick
ranch, 1 1/2 baths, family room
with fireplace, 2 car attached
garage, carpeting, drapes, large
lot, \$47,500, buyers only. 464-2406

GREENWOOD FARMS
Livonia, by owner, 4 bedroom
colonial, 2 1/2 baths, family room
with fireplace, 2 car attached
garage, carpeting, drapes, large
lot, \$47,500, buyers only. 464-2406

GLENVIEW ESTATES
4 BEDROOMS
All the essentials for the deluxe
home with a large lot. Planned
for family living. Call
SOREN PEDERSEN
Hartford 453-7600

BRIGHTON area, custom built
3 bedroom, tri-level, lake privi-
leges, accessible to I-96 and 23
expressways. \$41,900. 1-229-7905

3-BEDROOM ranch home in
lovely wooded area, in Dear-
born Heights.
LO 1-4106 or LU 1-9185

FINISHED BASEMENT
A professionally finished rec-
reation room is just one of the
many features of this beautiful
3 bedroom brick ranch in lovely
Livonia location. Across the street
from city park and within a block
of city pool. Move in condi-
tion. Asking \$27,900.
HUBERT 522-4030

REDUCED BY Owner, Westland
Farms, Redford. A dream for
anyone on 150-224. Must see.
Exclusive, scenic, on river.
Large custom ranch, 3 bed-
rooms, 1 1/2 baths, 2 1/2 car
garage, fireplace, kitchen, heat-
ing, laundry, all built-in, garden
house. \$39,900 or offer. RE 4-1894

"BEST BRICK BUY" NEWLY LISTED
and priced at only \$30,900
is this handsome brick ranch
with central air, finished rec-
reation room in full basement,
three bedrooms, kitchen with
range, snack table, one full
bath and 2 1/2 half baths, cyclone
fenced yard, almost \$24,000
owing on mortgage. Sharp
and clean.
HARRY S. WOLFE
46 Years of Dependable Service
427-0733
33235 SEVEN MILE

OWNER, Livonia ranch style, 3
large bedrooms and dining
room, utility, 2 car garage, 1/2
brick and aluminum, 36000
house, 36000 lot, near school
and church, \$39,900, taxes about
\$350, 16816 Faderewski. 261-7841

LIVONIA - \$32,900
Beautiful 3 bedroom brick
ranch, built in 1964, includes
family room with fireplace, 1 1/2
baths, 2 car attached garage,
completely finished basement
with summer kitchen and wet
bar. Call 261-8300.

chamberlain
Plymouth Rd., W. of Wayne Rd.
28551 Southfield Rd.
Lathrup Village 352-9810

Wolok Builders
presents...

MAGNA-BUILT HOMES
New 3 bedroom ranch. Full basement. Carpeted. Ceram-
ic tiled bath. City sewers and
water. Paved streets. Storms
and screens. FHA Terms.
\$24,300
J. L. HUDSON
Real Estate
601 S. LAFAYETTE
437-2443 437-0830

1-1 Homes For Sale

LIVONIA, 3-bedroom brick
ranch, 1 1/2 baths, family room
with fireplace, 2 car attached
garage, carpeting, drapes, large
lot, \$47,500, buyers only. 464-2406

GREENWOOD FARMS
Livonia, by owner, 4 bedroom
colonial, 2 1/2 baths, family room
with fireplace, 2 car attached
garage, carpeting, drapes, large
lot, \$47,500, buyers only. 464-2406

GLENVIEW ESTATES
4 BEDROOMS
All the essentials for the deluxe
home with a large lot. Planned
for family living. Call
SOREN PEDERSEN
Hartford 453-7600

BRIGHTON area, custom built
3 bedroom, tri-level, lake privi-
leges, accessible to I-96 and 23
expressways. \$41,900. 1-229-7905

3-BEDROOM ranch home in
lovely wooded area, in Dear-
born Heights.
LO 1-4106 or LU 1-9185

FINISHED BASEMENT
A professionally finished rec-
reation room is just one of the
many features of this beautiful
3 bedroom brick ranch in lovely
Livonia location. Across the street
from city park and within a block
of city pool. Move in condi-
tion. Asking \$27,900.
HUBERT 522-4030

REDUCED BY Owner, Westland
Farms, Redford. A dream for
anyone on 150-224. Must see.
Exclusive, scenic, on river.
Large custom ranch, 3 bed-
rooms, 1 1/2 baths, 2 1/2 car
garage, fireplace, kitchen, heat-
ing, laundry, all built-in, garden
house. \$39,900 or offer. RE 4-1894

"BEST BRICK BUY" NEWLY LISTED
and priced at only \$30,900
is this handsome brick ranch
with central air, finished rec-
reation room in full basement,
three bedrooms, kitchen with
range, snack table, one full
bath and 2 1/2 half baths, cyclone
fenced yard, almost \$24,000
owing on mortgage. Sharp
and clean.
HARRY S. WOLFE
46 Years of Dependable Service
427-0733
33235 SEVEN MILE

OWNER, Livonia ranch style, 3
large bedrooms and dining
room, utility, 2 car garage, 1/2
brick and aluminum, 36000
house, 36000 lot, near school
and church, \$39,900, taxes about
\$350, 16816 Faderewski. 261-7841

LIVONIA - \$32,900
Beautiful 3 bedroom brick
ranch, built in 1964, includes
family room with fireplace, 1 1/2
baths, 2 car attached garage,
completely finished basement
with summer kitchen and wet
bar. Call 261-8300.

chamberlain
Plymouth Rd., W. of Wayne Rd.
28551 Southfield Rd.
Lathrup Village 352-9810

Wolok Builders
presents...

MAGNA-BUILT HOMES
New 3 bedroom ranch. Full basement. Carpeted. Ceram-
ic tiled bath. City sewers and
water. Paved streets. Storms
and screens. FHA Terms.
\$24,300
J. L. HUDSON
Real Estate
601 S. LAFAYETTE
437-2443 437-0830

1-1 Homes For Sale

LIVONIA, 3-bedroom brick
ranch, 1 1/2 baths, family room
with fireplace, 2 car attached
garage, carpeting, drapes, large
lot, \$47,500, buyers only. 464-2406

GREENWOOD FARMS
Livonia, by owner, 4 bedroom
colonial, 2 1/2 baths, family room
with fireplace, 2 car attached
garage, carpeting, drapes, large
lot, \$47,500, buyers only. 464-2406

GLENVIEW ESTATES
4 BEDROOMS
All the essentials for the deluxe
home with a large lot. Planned
for family living. Call
SOREN PEDERSEN
Hartford 453-7600

BRIGHTON area, custom built
3 bedroom, tri-level, lake privi-
leges, accessible to I-96 and 23
expressways. \$41,900. 1-229-7905

3-BEDROOM ranch home in
lovely wooded area, in Dear-
born Heights.
LO 1-4106 or LU 1-9185

FINISHED BASEMENT
A professionally finished rec-
reation room is just one of the
many features of this beautiful
3 bedroom brick ranch in lovely
Livonia location. Across the street
from city park and within a block
of city pool. Move in condi-
tion. Asking \$27,900.
HUBERT 522-4030

REDUCED BY Owner, Westland
Farms, Redford. A dream for
anyone on 150-224. Must see.
Exclusive, scenic, on river.
Large custom ranch, 3 bed-
rooms, 1 1/2 baths, 2 1/2 car
garage, fireplace, kitchen, heat-
ing, laundry, all built-in, garden
house. \$39,900 or offer. RE 4-1894

"BEST BRICK BUY" NEWLY LISTED
and priced at only \$30,900
is this handsome brick ranch
with central air, finished rec-
reation room in full basement,
three bedrooms, kitchen with
range, snack table, one full
bath and 2 1/2 half baths, cyclone
fenced yard, almost \$24,000
owing on mortgage. Sharp
and clean.
HARRY S. WOLFE
46 Years of Dependable Service
427-0733
33235 SEVEN MILE

OWNER, Livonia ranch style, 3
large bedrooms and dining
room, utility, 2 car garage, 1/2
brick and aluminum, 36000
house, 36000 lot, near school
and church, \$39,900, taxes about
\$350, 16816 Faderewski. 261-7841

LIVONIA - \$32,900
Beautiful 3 bedroom brick
ranch, built in 1964, includes
family room with fireplace, 1 1/2
baths, 2 car attached garage,
completely finished basement
with summer kitchen and wet
bar. Call 261-8300.

The OBSERVER REAL ESTATE MART

THE MOST COMPLETE USED & NEW HOME LISTINGS PUBLISHED TWICE WEEKLY IN OBSERVERLAND

1-1 Homes For Sale

BURTON HOLLOW WOODS, 3 bedroom ranch, paneled family room, fireplace, patio, full bathroom, 1 1/2 baths, full basement. \$25,000.

WE RECOMMEND
For the young family, ideal 3 bedroom ranch in the Cherry Hill School District. Home is in move-in condition, good carpeting, partially finished basement and 3 car garage only begin to describe this outstanding buy at only \$21,000. Ask for

JERRY BARR
Norwood 522-2900

LIVONIA — 3 bedroom brick ranch, finished basement, pool, carpeting, drapes, 1 1/2 baths, 2 1/2 car garage. \$27,500. GA 7-4532

PLYMOUTH TOWNSHIP — \$39,900

Spacious 3 bedroom California colonial, built in 1968. Includes central air conditioning, complete built-in, carpeting throughout, family room with fireplace, attached 2 car garage. Owner transferred, priced for quick sale. Call 261-6300 for appointment.

chamberlain
Plymouth Rd., W. of Wayne Rd.

1-1 Homes For Sale

BELOW MARKET PRICE
Luxury brick ranch on beautiful landscaped lot. 3 bedrooms, 2 1/2 baths, full basement. Features central air, large patio, 3 bedrooms, 2 1/2 baths, large kitchen with tile and breakfast nook. Dining room, fireplace in paneled family room and finished basement. Attached 2 1/2 car garage. By owner. Open Sunday, 2 P.M. to 5 P.M. 20075 Olympia, Redford 524-0000

WESTLAND OPEN SUN. 2-5

33084 Sandra Lane (W. of Farmington Road, S. of Joy) All brick 3-bedroom ranch in Livonia School System. 1 1/2 baths, large country kitchen, finished recreation room, garage. Price reduced, immediate possession. S-1.

WESTDALE CO.
477-6300

SIX MILE TELEGRAPH, Carpeted living room, paneled and carpeted family room. Large dining room. Country kitchen with dishwasher. 3 bedrooms. Finished basement. 2-car garage. By owner.

PLYMOUTH OFFICE
1115 S. Main St.
453-0012

PLYMOUTH AREA HOMES

\$17,900—YEAR 'ROUND LAKE COTTAGE—ARGENTINE TWP. Just fifty miles from Detroit, and eight miles from Fenton, located on Lake Labell and completely furnished with 2 bedrooms, furnace, electric hot water heater, and maintenance free aluminum siding. Call 453-0012.

\$19,900—ZONED FOR MULTIPLE—CITY. Large comfortable older home in good condition. Four bedrooms, formal dining area, plus large family kitchen and garage. Good investment. Call 453-0012.

\$30,900—BRICK RANCH—TOWNSHIP. Looking for a home that is beautifully decorated—that you can just move into? Here is a 3-bedroom ranch in Plymouth Township that is just that, featuring stone, refrigerator and disposal; one-half bath and a two-car garage. Call 453-0012.

\$35,900—3-BEDROOM COLONIAL—CITY. Located in one of the nicest areas around Plymouth on a quiet no-traffic street—professionally landscaped with Park at rear for that country atmosphere and open feeling. All the City conveniences, and only a few blocks from the heart of town. A fine value in a quality area. Call 453-0012.

\$57,000—OLDER BRICK HOME—CANTON TWP. Very well preserved older 5-bedroom home in rural setting. Two acres, 200-foot frontage and 440 feet in depth. Apple trees in rear. Barn and 2 rental units in modernized large garage—income \$225/month. To see it is to appreciate it. Terms. Call 453-0012.

OPEN HOUSE
SUNDAY, JULY 18TH, 2 TO 6 P.M.

41611 GREENBRIAR, Plymouth, N. of Schoolcraft, W. of Haggerty (between Cherry Lane and Robinwood, Lake Pointe Sub. #5). Immediate occupancy on this lovely 4-bedroom split-level with attached 2-car garage. New kitchen carpeting, attic fan and beautiful landscaping are just a few of the fine features. Asking \$35,900.

NORTHVILLE AREA HOMES

\$35,000—2-STORY FRAME—NOVI. Large comfortable home on 1 acre lot. Very private, yet close to town. Fireplace in master bedroom, 2 full baths. Gracious dining in large separate dining room. Good Assumption. Call 349-5600.

\$35,500—BRICK RANCH—NORTHVILLE. Custom built 2-bedroom ranch with wet plaster, on one acre, and numerous trees. 18-foot above ground pool with redwood deck. Country living close to City conveniences. Call 349-5600.

To Buy or Sell—Stop In or Call
453-0012

Open Monday thru Friday—9 a.m. to 8 p.m.
Saturdays—9 a.m. to 5 p.m.
Sundays—12 noon to 5 p.m.

7 Offices to Serve You
Members Multi List
Trade-In Programs
Computer Service

Real Estate One

OPEN SUNDAY 2-5 P.M.

FARMINGTON

22217 KILPATRICK — Large custom built Colonial offers the ultimate in comfort. 4 spacious bedrooms, family room with fireplace, dining room and formal living room. Heated pool and much more. \$67,500. 677-1111. (66712)

22222 INKSTER — A honeymoon bungalow in your own private park setting on an acre of land with a stream running by. Yours for \$29,500. Call 681-1900. (66525)

24101 MOORE — Completely redecorated, carpeted ranch in most desirable Lake Lane Subdivision. 3 bedrooms, attached 2 car garage and lovely landscaped lot. Immediate occupancy. \$48,500. 477-1111 (66601)

NOVI

22222 BALCONIE — Beautiful, almost new quality built ranch with 3 bedrooms, attached 2 car garage and lovely landscaped lot. \$47,500. 477-1111. (66648)

DEARBORN HEIGHTS
274-9510

LIVONIA
261-4700
261-4600

FARMINGTON
851-1100
477-1111

MILFORD
684-1045

CALL YOUR NEIGHBORHOOD REAL ESTATE ONE OFFICE

1-1 Homes For Sale

LAKE POINTS Plymouth Twp. 3 bedroom brick ranch, carpeted, 1 1/2 baths, full basement, large kitchen with range and dishwasher, 2 car garage, furnace \$18,500 at 1 1/2% or conventional. 453-0413

LIVONIA—Charming 3 bedroom brick home, finished basement, carpeting, 3 car garage, formal living, this property being offered for the first time at the low price of \$27,500.

LIVONIA—Loaded with extras. This 3 bedroom modern ranch with heated ceiling, finished basement, painted heated garage. \$27,500. Buy today.

LAKE POINTS SUB—Executive level 4 bedroom, quad-level lakefront system, electric food center, natural fireplace in family room, 3 1/2 car garage, completely fenced. Call office for details. \$28,500.

JASTER
522-1500 455-3060

FARMINGTON TWP.
By owner, 3 bedroom, family room with fireplace, 1 1/2 bath, completely fenced. Call office for details. \$28,500. 20033 Mingledale CL

BLUE GRASS FARMS

Two years old, 4 bedroom colonial, 2 1/2 baths, family room, finished basement, 2 car garage, plenty of space inside and out. Excellent location. \$44,500. Call 721-0000.

chamberlain
36215 Ford Rd., Westland

S. REDFORD, 3 bedroom brick ranch, 1 1/2 baths, beautiful location, good assumption. KE 5-8137

Rosedale Gardens

COLONIAL — 4 bedrooms center entrance on treed lot in Old Rosedale. Built-ins, formal dining room, family room with fireplace. Like new carpeting, full basement. Move in before school starts. \$40,900.

FUNK
522-5333

chamberlain
Plymouth Rd., W. of Wayne Rd.

chamberlain
Plymouth Rd., W. of Wayne Rd.

chamberlain
Plymouth Rd., W. of Wayne Rd.

chamberlain
Plymouth Rd., W. of Wayne Rd.

chamberlain
Plymouth Rd., W. of Wayne Rd.

chamberlain
Plymouth Rd., W. of Wayne Rd.

chamberlain
Plymouth Rd., W. of Wayne Rd.

chamberlain
Plymouth Rd., W. of Wayne Rd.

chamberlain
Plymouth Rd., W. of Wayne Rd.

chamberlain
Plymouth Rd., W. of Wayne Rd.

chamberlain
Plymouth Rd., W. of Wayne Rd.

chamberlain
Plymouth Rd., W. of Wayne Rd.

chamberlain
Plymouth Rd., W. of Wayne Rd.

chamberlain
Plymouth Rd., W. of Wayne Rd.

chamberlain
Plymouth Rd., W. of Wayne Rd.

chamberlain
Plymouth Rd., W. of Wayne Rd.

chamberlain
Plymouth Rd., W. of Wayne Rd.

chamberlain
Plymouth Rd., W. of Wayne Rd.

chamberlain
Plymouth Rd., W. of Wayne Rd.

chamberlain
Plymouth Rd., W. of Wayne Rd.

chamberlain
Plymouth Rd., W. of Wayne Rd.

chamberlain
Plymouth Rd., W. of Wayne Rd.

chamberlain
Plymouth Rd., W. of Wayne Rd.

chamberlain
Plymouth Rd., W. of Wayne Rd.

chamberlain
Plymouth Rd., W. of Wayne Rd.

chamberlain
Plymouth Rd., W. of Wayne Rd.

chamberlain
Plymouth Rd., W. of Wayne Rd.

chamberlain
Plymouth Rd., W. of Wayne Rd.

chamberlain
Plymouth Rd., W. of Wayne Rd.

1-1 Homes For Sale

BENTLEY 1871—Best buy in Redford. 3 bedroom large 2 bedroom Colonial face brick, 2 car garage, workshop attached. \$28,000.

LIVONIA FIRST OFFERING VALUE PACKED
There is a lot of value in this 1 1/2 story home. It has 2 bedrooms down and a huge unfinished upstairs which could easily be finished into 2 more bedrooms which would give you more value. This home also has a natural fireplace, a formal dining room, a modern kitchen and a full finished basement. \$25,900.

HARRY S. WOLFE
46 Years of Dependable Service
421-5660
32398 FIVE MILE

N. DEARBORN HTS. 3 bedroom brick ranch, tiled basement, 1 1/2 baths, screened porch, built-ins, carpeting, drapes, central air, gas grill, 2 car garage. Low \$29's. 8501 Centralia. 278-7140

LIVONIA Belle Creek

Dream home among the trees. Charming aluminum and brick 3 bedroom ranch, fireplace, studio ceiling in living room, 1 1/2 baths, family room, attached garage, radiant heat, huge patio overlooks live stream. Circle drive, nearly half acre of huge maple and beech trees. \$39,900

Weldon Clark
27492 Five Mile
425-7300

LIVONIA By Owner. Three bedroom brick ranch, 1 1/2 baths, family room, 3 1/4 car attached garage. Full basement, 3 bedrooms, 2 1/2 baths, full basement, carpeting, fireplace, electric garage door opener. 427-3788

chamberlain
Plymouth Rd., W. of Wayne Rd.

chamberlain
Plymouth Rd., W. of Wayne Rd.

chamberlain
Plymouth Rd., W. of Wayne Rd.

chamberlain
Plymouth Rd., W. of Wayne Rd.

chamberlain
Plymouth Rd., W. of Wayne Rd.

chamberlain
Plymouth Rd., W. of Wayne Rd.

chamberlain
Plymouth Rd., W. of Wayne Rd.

chamberlain
Plymouth Rd., W. of Wayne Rd.

chamberlain
Plymouth Rd., W. of Wayne Rd.

chamberlain
Plymouth Rd., W. of Wayne Rd.

chamberlain
Plymouth Rd., W. of Wayne Rd.

chamberlain
Plymouth Rd., W. of Wayne Rd.

chamberlain
Plymouth Rd., W. of Wayne Rd.

chamberlain
Plymouth Rd., W. of Wayne Rd.

chamberlain
Plymouth Rd., W. of Wayne Rd.

chamberlain
Plymouth Rd., W. of Wayne Rd.

chamberlain
Plymouth Rd., W. of Wayne Rd.

chamberlain
Plymouth Rd., W. of Wayne Rd.

chamberlain
Plymouth Rd., W. of Wayne Rd.

chamberlain
Plymouth Rd., W. of Wayne Rd.

chamberlain
Plymouth Rd., W. of Wayne Rd.

chamberlain
Plymouth Rd., W. of Wayne Rd.

chamberlain
Plymouth Rd., W. of Wayne Rd.

chamberlain
Plymouth Rd., W. of Wayne Rd.

chamberlain
Plymouth Rd., W. of Wayne Rd.

chamberlain
Plymouth Rd., W. of Wayne Rd.

chamberlain
Plymouth Rd., W. of Wayne Rd.

chamberlain
Plymouth Rd., W. of Wayne Rd.

chamberlain
Plymouth Rd., W. of Wayne Rd.

chamberlain
Plymouth Rd., W. of Wayne Rd.

chamberlain
Plymouth Rd., W. of Wayne Rd.

chamberlain
Plymouth Rd., W. of Wayne Rd.

chamberlain
Plymouth Rd., W. of Wayne Rd.

chamberlain
Plymouth Rd., W. of Wayne Rd.

chamberlain
Plymouth Rd., W. of Wayne Rd.

1-1 Homes For Sale

LIVONIA MALL AREA, 3 bedroom brick ranch, newly decorated, nicely landscaped, carpeting, nearly finished basement. \$28,000.

SHADOWOOD
3 & 4 Bedroom homes From \$29,900 Located on Schoolcraft W. of Farmington Rd. E. of Levan, Livonia. By Bert L. Smolter Co. Division of Dreyfus Development Corporation.

FARMINGTON, Price reduced to \$19,900. Cozy 2 bedroom and den. Immediate occupancy. 474-9993

OPEN SUNDAY 2-5
12255 ELDREDGE—A beautiful Executive Colonial in Southfield's Cranbrook 3. With 4 bedrooms, sitting room and full bath off master bedroom, family room with fireplace, 1st floor utility, reduced to \$29,900 with assumable 9 1/2% mortgage. Immediate occupancy.

22431 MAPLEWOOD DRIVE—Country living in the City of Southfield. 3 bedroom brick ranch with a unique circular driveway. Full basement, 2 full baths, attached garage. \$14,000 assumes 6 1/2% rate. Many more custom features.

2008 FOX HOLLOW DRIVE—Owner says sell. A gorgeous 2-level built in 1970, south of Loon Lake Road in beautiful Highgate Subdivision. Assumable mortgage, all offers will be considered.

22326 ALBION—A sharp almost new colonial in Farmington Township. \$9,400 assumes mortgage. Open, range, dishwasher, central air conditioning, 2 car garage. Transferred owner forced to sell. FHA ordered.

EXECUTIVES—A 1970 colonial in Village Oaks. 4 bedrooms, 2 1/2 baths, family room with fireplace, dining room, central air. Owner must sell, has been transferred.

ANDERBOCK
VAN EPPS 477-1222

GARDEN CITY, Three bedroom ranch, 2 car garage, 1 1/2 baths, built-ins, tiled basement. Excellent condition. Land contract or assumption to 4 1/2% mortgage. 421-8022

LIVONIA

Beautiful rambling ranch on 1/4 acre, with 4 bedrooms, 2 full baths, family room with fireplace, carpeting throughout, attached 2-car garage. Call 477-6300. After 9:00 call Lanny Horvath 841-2191. S-3.

WESTDALE CO.
477-6300

ESTATE LIVING

LOVE
31201 Plymouth Road at Merriman
GA 2-9278 261-6060

5 1/2% MORTGAGE
Wayne, Assumption, 4 bedroom colonial, garage, 2 1/2 pool, TV antenna, \$24,400. 721-6224

1550 MAGNOLIA, Avonible-Middlebelt area—See this 3-bedroom face brick ranch with aluminum storms and screens, gas forced air heat, 2-car garage, full basement, only \$20,500. Immediate possession.

ASTA
522-3550

chamberlain
Plymouth Rd., W. of Wayne Rd.

chamberlain
Plymouth Rd., W. of Wayne Rd.

chamberlain
Plymouth Rd., W. of Wayne Rd.

chamberlain
Plymouth Rd., W. of Wayne Rd.

chamberlain
Plymouth Rd., W. of Wayne Rd.

chamberlain
Plymouth Rd., W. of Wayne Rd.

chamberlain
Plymouth Rd., W. of Wayne Rd.

chamberlain
Plymouth Rd., W. of Wayne Rd.

chamberlain
Plymouth Rd., W. of Wayne Rd.

chamberlain
Plymouth Rd., W. of Wayne Rd.

chamberlain
Plymouth Rd., W. of Wayne Rd.

chamberlain
Plymouth Rd., W. of Wayne Rd.

chamberlain
Plymouth Rd., W. of Wayne Rd.

chamberlain
Plymouth Rd., W. of Wayne Rd.

chamberlain
Plymouth Rd., W. of Wayne Rd.

chamberlain
Plymouth Rd., W. of Wayne Rd.

chamberlain
Plymouth Rd., W. of Wayne Rd.

chamberlain
Plymouth Rd., W. of Wayne Rd.

chamberlain
Plymouth Rd., W. of Wayne Rd.

chamberlain
Plymouth Rd., W. of Wayne Rd.

chamberlain
Plymouth Rd., W. of Wayne Rd.

chamberlain
Plymouth Rd., W. of Wayne Rd.

chamberlain
Plymouth Rd., W. of Wayne Rd.

chamberlain
Plymouth Rd., W. of Wayne Rd.

chamberlain
Plymouth Rd., W. of Wayne Rd.

chamberlain
Plymouth Rd., W. of Wayne Rd.

1-1 Homes For Sale

BUILDER'S CLOSE OUT
Immediate Occupancy
Large 4 bedroom colonials from \$29,990
Also 3 bedroom ranch \$23,750
SCHRAM REALTY CO.
722-5110
Open 1-7 p.m. Closed Thurs.

REDFORD, 7 Mile area, immediate occupancy, 3 bedrooms, basement, 2 car garage, \$19,900, FHA, VA, or assume \$19,900 mortgage, 6 1/2%.

PLYMOUTH

NEW ENGLAND VILLAGE QUALITY COLONIAL

5 bedroom brick colonial, 2 1/2 baths, formal dining room, built-ins. Family room with fireplace, 2 car attached garage. Central air conditioning. Beautiful setting. Asking \$48,500. Call

The OBSERVER REAL ESTATE MART

THE MOST COMPLETE USED & NEW HOME LISTINGS PUBLISHED TWICE WEEKLY IN OBSERVERLAND

1-1 Homes For Sale

WESTLAND, 4 bedroom ranch-style home, large kitchen and breakfast room, new gas furnace, all new plumbing, electrical, large shaded lot, \$21,900. 464-1214

OPEN 2-6

3807 SPRINGLAND DR. (North off 16 Mile, West of Middlebelt) A fabulous, all custom built Split Level on over 1 acre of woods. All finished walk-out lower level, 3/4 bath, thermal windows, interior, 3 fireplace, heated garage, electric heating, many all-weather features. Just come and see. A real buy at \$72,900.

HICKOX-BARNETT
422-8220 937-1600

REDFORD TWP. 3 bedroom ranch-style home, partially finished. Dining room, excellent neighborhood. Near shopping and schools. Assume 5 1/2% or Conventional. \$29,900

OPEN SUNDAY 2-5

3643 HUTCHINS HILL
S. of W. Long Lake, E. of Orchard Lake

PINE LAKE PRIVILEGES—are an added feature of this lovely 4 bedroom, 2 1/2 bath, split-level colonial. Pleasant fireplace in family room, modern kitchen with dining area, first floor laundry, \$69,900.

chamberlain
Northwestern at 13 Mile

FARMINGTON, 2,800 sq. ft. brick ranch, on 1/2 acre, 5 years old, 4 bedrooms, 3 1/2 baths, kitchen with built-in, 2 car attached garage, close to schools, \$48,500. 476-1817 or 477-1288

OPEN SUN. 2-5

1655 BERRY, Westland. Wayne Road, Palmer Road area. You will feel like a queen in this beautiful 3 bedroom tri-level, 2 full baths, family room. Large kitchen with beautiful wood cabinets, huge storage space, gas heat, power humidifier and large lot. This home is immaculate. Immediate possession, \$24,500, FHA.

108 SHOTKA, Westland, corner Cherry Hill. A sharp 3 bedroom brick ranch, full tiled basement, 2 car attached garage, large fenced lot. Beautiful family room, baseboard heat, underground sprinkler system and much more. Owner transferred. Come and make an offer.

ASTA
522-3550

Plymouth Homes

CITY OF PLYMOUTH—Excellent location with treed and well landscaped rear yard! 4 bedrooms, 2 1/2 baths, study, (family room with parquet floor, beamed ceiling, and fireplace), formal dining room, and 2 car attached garage. Asking \$47,900!

COUNTRY ESTATE WITH 5 ACRES of extensive landscaping and fruit trees! Quality built brick ranch with 3 bedrooms, formal dining room, fireplace, full basement, and 2 car attached garage. Superb location one mile West of Plymouth! Inquire today!

NEW ON THE MARKET — DISTINCTIVELY DESIGNED ORIENTAL CONTEMPORARY on 2 1/2 acres of beautiful landscaped grounds! 4 bedrooms, 3 full baths, family room, 47x19 activities room with access to garden and inground heated pool. Central air conditioning. Every deluxe inclusion!

453-8200

ROBERT BAKE, Realtors
1005 W. Ann Arbor Trail Plymouth

Let us do the "DRIVING"

The following homes can be seen Sunday. Come to our office between 11 a.m. and 5 p.m., Farmington Rd., just north of 5 Mile.



WAYNE—First offering: near Merriman, this clean 3 bedroom home with dining room, nice kitchen, gas heat, and 2-car garage. All this only \$29,900.

FARMINGTON TWP.—\$49,900—Elegant 4 bedroom colonial with AIR CONDITIONING. Top area.

SOUTHFIELD—\$42,900—Custom 3 bedroom ranch. Family room, 1 acre wooded lot.

LIVONIA—Asking \$69,900—4 bedroom tri-level on ravine lot with trees.

\$39,900—Custom 3 bedroom ranch on large wooded lot. Quiet street.

\$39,900—Custom 3 bedroom ranch, family room, attached garage. In Coventry Gardens.

\$39,900—Immediate occupancy. Custom 3 bedroom ranch, air conditioned. Large lot.

DESTER, \$25,900—Classy 3 bedroom bungalow with Florida room and garage.

CALL 421-2100

c.w. allen
Realtor

15337 Farmington Rd., Livonia

1-1 Homes For Sale

DRIVE BY BURTON HOLLOW—OPEN
POLLYANNA, 1981, Farmington-4 Mile, choice area. 4 bedroom family room, natural fireplace, 1 car attached garage, 2,800 square foot, parklike setting in rear.

LOVE

3881 Plymouth Road
at Merriman
GA 2-9278 261-6060

GARDEN CITY
3 bedroom, carpeted, draperies, finished basement, central air conditioning, refrigerator, stove, washer, dryer, double garage in yard, 1 1/4 car garage, \$29,900. 426-2899

"RAVINE STREAM" NEWLY LISTED

With beautiful scenic back yard with kidney shaped bubbling fountain, swinging bridge leads to dancing modular and dining modular. Four-bedroom quad-level home with central air, one full bath and a half, family room, full basement, immaculate throughout. See this handsome home today.

HARRY S. WOLFE
46 Years of Dependable Service
427-0733
33235 SEVEN MILE

SOUTHFIELD, By Owner, immaculate 4 bedroom tri-level, optional 5th, 3 1/2 baths, formal dining room, large family room, fireplace, central air, \$39,900. Owner transferred. 857-1431

MIDDLE STRAITS LAKE

IS RIGHT AT THE DOOR—STEP in this rambling "log cabin" ranch with screened porch and 2-car attached garage. Spacious rooms, beams and panelling, sparkling waters and gorgeous trees make this truly a "northwoods setting"—and right in the heart of West Bloomfield Twp. Property can be divided, hence offering a beautiful lakefront lot for future building. **FLEXIBILITY GALORE!** \$39,900.

HALL & YOUNG
of Farmington, Inc. Realtors
476-8050

BUCKINGHAM VILLAGE

Easy Assumption on this spacious 3 bedroom ranch. Large living room. Formal dining room. 2 full baths. Central Air Conditioning. Basement. Swimming pool. 2 1/4 car garage. Schools within one block. Asking \$32,500
HUBERT 522-4030

1-1 Homes For Sale

ROSEDALE GARDENS
3 to choose from

4 BEDROOM BRICK, WELL LANDSCAPED, fireplace, patio, 70 ft lot. Asking \$31,500.

4 BEDROOM BRICK, 2 full baths, 80 ft lot with new 2 1/2 car garage. Lovely screened porch, will accept land contract. \$39,500.

3 BEDROOM BRICK, huge kitchen, fireplace, 1 1/2 car garage, assume low interest mortgage at \$92 per month. Immediate possession. \$25,900. Call

ED SEXTON
Hartford 261-2000

PLYMOUTH TWP. NEW LISTING SHARP

Beautiful 3 bedroom brick ranch on large spacious beautifully landscaped lot with sprinkling system. Formal dining room. Large living room with fireplace. Built-ins. Extension on garage can be used as office or what-ever. 2 1/4 car attached garage with electric door opener. Asking \$42,900. Call

RAY ANTHONY
Hartford 453-7600

BRIGHTON AREA. Nearly new 4-bedroom quad-level executive home with 3 1/2 baths. Panellied family room, fireplace, large living room with formal dining room. On large lake-view lot, with lake access. 1 1/2 storage barn. \$59,900. 476-2200

WESTLAND
Custom brick quad, 4 bedrooms and family room, large lot, 2 car garage, \$32,000

SOLTESZ
Agent, M. Gordon
291-1444

PLYMOUTH
Share and share alike with this 2 story, 2 family home. It has 3 bedrooms, 2 baths, utility room, 2 car garage, and fenced-in lot. This outstanding buy is located at 644 N. ADAMS for only \$25,300.

PLYMOUTH
8260 ORHAN. Deliberately designed for women! You'll know why when you see the kitchen with all these features: built-in dishwasher, garbage disposal, walnut cupboards, doorwall to patio, and dining area. Also, 3 bedrooms, 1 1/2 baths, basement, natural fireplace in family room, and carpeting in living room, dining room, hall, and upstairs hall. Much more, too. Call now. 453-4840.

GEORGE SMITH REAL ESTATE
702 S. Main, Plymouth

PLYMOUTH
3 Acres, excellent building site, Plymouth School district. 188 ft. frontage by 678 ft. Some trees, small creek. \$12,900.

328,900. Brick ranch, family room, 3 carpeted bedrooms, big basement partly finished, patio, sodded lawn, fenced yard. Owner willing to sell on new FHA or VA terms.

Northville area, 5.4 acres, big ranch home, small barn for horses, plenty of shade, lots of room for the kids. \$69,900. Call for details.

chamberlain
Southfield at 11 Mile

Wm. Fehlig
906 South Main St. Plymouth
453-7800
EVENINGS CALL 464-1329

893 W. Ann Arbor Trail
Plymouth
453-1020
Multi-List Service

LARGE ENOUGH TO SERVE YOU . . . SMALL ENOUGH TO APPRECIATE YOUR BUSINESS!

CONSIDER MOBILE HOME LIVING. Priced low to sell is an immaculate Delta Coach less than two years old. Custom floor plan offers huge kitchen with dinette, 2 bedrooms and living room that measures 18 1/2 x 14 1/2. Perfect for retirees or young couple.

PLYMOUTH—Country living under \$30,000! 3 bedrooms, living room and formal dining room on 1/2 acre, 2 1/2-car garage. Walk to schools and shopping!

PLYMOUTH—An excellent buy for a growing family! 4 bedrooms plus a 5th room ideal for office or den. Formal dining room, full basement and large, covered patio. Excellent in-town location on quiet, tree lined street. \$24,600. Low down payment financing available.

WESTLAND—Completely redecorated 3-bedroom ranch with a professionally finished basement. Covered terrace and 2-car garage. Home is spotless—must see to appreciate!

FARMINGTON'S BEST BUY! Luxury ranch on an acre in beautiful Heather Hills. 3 spacious bedrooms, large living room, dining room and kitchen, 1st floor laundry, 2 fireplaces, full basement. Priced below market value!

1-1 Homes For Sale

PLEASURE
Right in your own back yard—sited in the heart of Livonia, fast occupancy! Call for appointment to see. \$35,700.
522-3010

At last a four bedroom brick ranch, finished recreation room at a price you can afford and all the conveniences Mother wants. \$29,900.
522-3010

List with Livonia's fastest growing office for results—We are selling them fast—We need more to sell.
522-3010

Mother's dream kitchen with built-in dishwasher, pass hall, 1 1/2 baths, finished recreation room, 1 1/4 car garage. Only \$29,900.
522-3010

If you want sell your home to buy stop in and let us work out the details.
522-3010

BEL-MEN 522-3010
29102 FIVE MILE

WAYNE Owner, 4 bedroom Colonial, insulated attached garage, basement, TV antenna, 24 ft pool, \$1,000 down. 721-5336

NORFOLK — 3 bedrooms, full basement, garage, excellent condition, priced at \$19,900.

LEE
henkelman div. 476-6161

TN

This home is located in a well established area convenient to schools and shopping. 3 large bedrooms. One a master suite. Formal dining room, many extras, 10'x16' screened porch. 2 car garage. Take it all for \$37,500. Call 453-7733.

Tom Notebaert
Real Estate
1205 S. Main St., Plymouth

WHERE OUR HOME BECOMES YOUR HOME FOR A LITTLE WHILE
SOUTHFIELD

SPRAWLING RANCH—an extra large treed lot. 3 bedrooms, spacious living room, formal dining room, large kitchen and dropes throughout. 2 1/4 car garage. Country living in the City. Convenient to shopping and transportation. Many extras. \$39,900. 857-4880

GENEROUS LIVING—on a beautiful treed lot. See this lovely 3 bedroom Southfield ranch with dining room, dining hall, sun-dry room, heated country kitchen, and garage in one of Southfield's nicest areas. \$91,900. 857-4880

PRIME CITY OF SOUTHFIELD—Deluxe 3 bedroom quad level with everything you'd expect in this price range. Same bath, air conditioning, and beautiful large landscaped lot. \$37,900. 857-4880

2,700 SQUARE FEET—in this 2 story unusual 4 bedroom home with den, family room, and first floor utility. 2 1/2 car garage. Master bedroom. Large fenced lot. \$48,900. 857-4880

chamberlain
Southfield at 11 Mile

Wm. Fehlig
906 South Main St. Plymouth
453-7800
EVENINGS CALL 464-1329

893 W. Ann Arbor Trail
Plymouth
453-1020
Multi-List Service

LARGE ENOUGH TO SERVE YOU . . . SMALL ENOUGH TO APPRECIATE YOUR BUSINESS!

CONSIDER MOBILE HOME LIVING. Priced low to sell is an immaculate Delta Coach less than two years old. Custom floor plan offers huge kitchen with dinette, 2 bedrooms and living room that measures 18 1/2 x 14 1/2. Perfect for retirees or young couple.

PLYMOUTH—Country living under \$30,000! 3 bedrooms, living room and formal dining room on 1/2 acre, 2 1/2-car garage. Walk to schools and shopping!

PLYMOUTH—An excellent buy for a growing family! 4 bedrooms plus a 5th room ideal for office or den. Formal dining room, full basement and large, covered patio. Excellent in-town location on quiet, tree lined street. \$24,600. Low down payment financing available.

WESTLAND—Completely redecorated 3-bedroom ranch with a professionally finished basement. Covered terrace and 2-car garage. Home is spotless—must see to appreciate!

FARMINGTON'S BEST BUY! Luxury ranch on an acre in beautiful Heather Hills. 3 spacious bedrooms, large living room, dining room and kitchen, 1st floor laundry, 2 fireplaces, full basement. Priced below market value!

1-1 Homes For Sale

BY OWNER
Retiree's year round home. Needs some improvements. Milford mailing, near M-59 and Route 23. 35 minutes to Detroit. \$10,500. \$3,500 down, balance on land contract.

477-0321

SOUTHFIELD
21081 and 21091 SEMINOLE

Inkster-9 Mile area. NEW 3-bedroom ranches with convertible den-bedroom. Treed lot. Peaceful surroundings. Low low price, \$22,900. 341-3282 or 353-6618

\$34,900 — 4 bedroom Cape Cod near town, large fenced lot, fireplace, screened porch. Offers considered.

\$38,500 — Attractive brick ranch with attached garage, finished basement, modern kitchen, separate dining room new shag carpeting.

SWAIN REALTY
865 S. Main St., Plymouth
453-7650

3 BEDROOM ranch home, completely carpeted, draperies, stove, refrigerator, washer, dryer, 2 car garage, lots of storage space. Lot 30x118, excellent location in Plymouth.

SUNNYDALE
4 bedroom brick colonial. 2 car attached garage. Family room with raised hearth, sun-deck, tool shed. Lovely area, between 5 and 6 Mile Roads.

HALLMARK
KE 7-6230

LAKE POINTE
3 BEDROOM RANCH

Lovely house with many extras not usually found in the area, such as an extra-large fenced lot, and large detached garage. Priced in the bottom \$90's. For more information call

SOREN PEDERSEN
Hartford 453-7600

2 FAMILY FLAT
Plymouth — Aluminum-sided older home in good condition. One bedroom units. Basement, 2 car garage. Walking distance to downtown.

FUNK
522-5333

RALPH W. ALDENDERFER
REAL ESTATE

\$44,900 — **PLYMOUTH TOWNSHIP** — Custom built, all brick, 3 bedroom, 2 bath ranch on half acre lot, offers formal dining room plus 12x16 kitchen with all appliances, and family room plus basement rec room. Immaculate and new condition. Outdoor patio and 2 1/2 car garage.

\$35,900 — **PLYMOUTH TOWNSHIP** — All brick, 2 bedroom ranch. Pleasant setting overlooking wooded park area. Family room, huge living room with rear terrace, 2 fireplaces and attached garage. Neatly landscaped. Approximately 116x170-foot lot with trees.

\$26,500 — **IN PLYMOUTH** — Very attractive and neat 3 bedroom home with separate dining room and paneled family room. Garage. Adjoining lot included in price.

\$39,900 — **CANTON TOWNSHIP** — 3 1/2 acres with 3 bedroom home plus upper apartment income. Easy land contract terms. Owner leaving state.

ACREAGE — Excellent home building site. Just West of Plymouth. 3 1/2 acres. 280x600 ft.

453-0343
670 S. MAIN ST. PLYMOUTH

EARL KEIM REALTY

VACANT PROPERTY

(1) Treed lot in Farmington Twp., sewers, gas and electric, 80'x270'.
(2) Livonia, North of 7 Mile Rd., 120'x130' residential, city water and sewer, black top road.

CASTLE GARDENS
3 bedroom, 1 1/2 bath brick ranch, built-ins, rec. room, 2 car garage, fenced yard, swim club in sub., possession before school starts, handy to Madonna College. Price \$27,900. Call 261-1600

IMMEDIATE OCCUPANCY
in this 3 bedroom brick ranch in Ann Arbor Trail, Ann Arbor Rd. area, excellent condition, new aluminum trim on house and 2 car garage, full basement, covered patio. Price \$31,900. Call 261-1600

LIVONIA OFFICE
CALL 261-1600
15707 FARMINGTON RD.

1-1 Homes For Sale

Garden City New Area
4 year old brick Colonial. 3 or 4 bedrooms. 2 car attached garage, landscaped, large lot. Patio: Family room with fireplace. Custom drapes. New carpeting, slate foyer. Disposal, dishwasher, 2 1/2 baths, laundry room. Tiled basement. Immediate occupancy. \$33,900.

By Owner
427-7103

GRAYLING. Older home, completely remodeled, inside. 4 bedrooms, gas heat. Near Snowmobile Trails. \$11,500 cash. Bill Gildner, Route No. 1, Box 22-B, Grayling, Michigan.

BEST BUY
BRICK RANCH
PLYMOUTH TWP.
3 Large Bedrooms
8-foot ceiling in the basement. Wonderful lot, attached garage. Thermo-pane windows. Fireplace Carpeting. Marble slits. Automatic garage door. Extra room for hobbies.
Must be seen to appreciate.
\$42,900. Call

SOREN PEDERSEN
Hartford 453-7600

LIVONIA
Hard to believe you can get so much house for such a low assumption. 3 bedroom brick ranch, carpeting, beautifully finished basement with bar, stove and refrigerator. Garage and patio. Only \$23,900.

HARRISON-MOORE
427-9030

WESTLAND
7351 ASFELDT
(N. off Warren, E. of Middlebelt)

Sharp 3-bedroom brick ranch in Livonia School System. Large country kitchen, carpeting, patio. Near Westland Shopping Center. Call 477-6300. After 9:00 call Jim Byrnes, 836-7375, A-1.

WESTDALE CO.
477-6300

CONNEMARA HILLS
New colonial, 4 large bedrooms, 2 1/2 baths, 2 1/2 car garage. Family room with fireplace, first floor laundry, insulated windows with screens, 1/2 acre lot. Still time for color selection! \$49,500.

D. ROUX
Construction
349-4180

In Plymouth Twp. 11362 RUSSELL, off Ann Arbor Trail, East of Haggerty Rd. See this spotless 3 bedroom, 1 1/2 baths brick ranch with central air conditioning. Beautifully landscaped, extra large 2 1/2 car garage. \$32,500

At 37203 NORENE, East of Newburg, South of Palmer. See this quality built 3 bedroom brick ranch with finished basement. Spacious living room, large family kitchen with built-in covered terrace plus oversized 2 1/2 car garage. \$32,500

In Plymouth Twp. 11362 RUSSELL, off Ann Arbor Trail, East of Haggerty Rd. See this spotless 3 bedroom, 1 1/2 baths brick ranch with central air conditioning. Beautifully landscaped, extra large 2 1/2 car garage. \$32,500

A REAL NICE two or possible 3 bedroom home on a 130-foot front lot in Garden City. Yard is beautifully landscaped plus fruit trees and grape vines. 2 car garage. \$22,900

J. L. HUDSON Real Estate
"People With Purpose"

GET FUSSY CALL HUSSEY!

HERE ARE SOUND REASONS!

Our 40 professional salespeople are members of U.N.R.A. Multi-List and extensively use the Realtor computer service. We have complete mortgage financing available at excellent terms. You'll receive service both before and after the sale. Give us a try now!

"call the . . . Action Team"

REDFORD
First offering. This excellent 4 bedroom brick home is located in the beautiful golf and country club area. Large living room with natural fireplace, Central air conditioning. Formal dining room. Screened terrace. Recreation room and 3 car attached garage. Excellent assumption.

REDFORD
Rambling 3 bedroom brick ranch with large living room. Lovely kitchen with built-in, 1 1/2 baths. Covered patio and attached 3 car garage.

MEADOWBROOK AREA
Like new! Built in 1970 this 3-bedroom Colonial has master bedroom suite with private bath, family room with natural fireplace, formal dining room, first floor utility room, 3-car garage and much more.

CALL 477-5310 \$42,900

FARMINGTON OFFICE
23280 Farmington Road

LIVONIA OFFICE
11555 Farmington Rd.

DETROIT OFFICE
20340 W. McNichols

Male Help Wanted
3-1A Administration

JR. INDUSTRIAL ENGINEER
Work with Time Study operations flow, rates, etc. Fee paid. \$750 month.
ALLIS JOHNSON
15195 Farmington Rd.,
Livonia
425-3000

3-1B Maintenance

MAINTENANCE MAN
ABLE TO WELD
Must be Steady
LIGHTWEIGHT
AGGREGATE CORP.
End of Glendale
Off Farmington Road

RETIRED wanted for office clean up, 4 hours per week. \$21-2500

JANITOR
Experienced
Midnights
CLOVER LANES
28900 Schoolcraft, Livonia
427-6410

3-1C Sales/Agents

SHORT ORDER COOK, experienced for midnight shift, Palace Fine Foods, 1397 Ann Arbor Rd., Plymouth.

COOKS
4 mature men needed for new modern restaurant, short order, all shifts, paid vacation, Blue Cross, to pay to the right men. Apply between 9 and 4. The Flame, No. 5, 30170 Grand River, Farmington.

3-1D Miscellaneous
FUTURE Not just a job! Life insurance sales. \$200 per week starting salary. All benefits. Over 21. 333-2777, Evenings 664-9700

APPRAISAL TRAINEE - Classroom instruction and in the field training. Must be over 21, neat appearing and live in Northwest Suburbs. Call Mr. Gordon. 476-4165

AUTO MECHANIC
Lincoln-Mercury or Ford dealer experience required. We offer steady work, excellent wages, Blue Cross insurance, modern facilities. Contact Bob Hockenbury.

STU EVANS, INC.
32000 Ford Rd., Garden City
425-4300

EXPERIENCED stationer for inside sales and delivery, full time. Plymouth Office Supply, 500 W. Ann Arbor Trail.

TEMPORARY FACTORY HELP
Assemblers, painters, packagers, punch press operators. Report ready for work 6 a.m. to 6 p.m. E.T.S., 25165 Grand River (North of Seven Mile Road).

Barber
Experienced for 3-chair shop. All equipment furnished. Can be a full time job or a lease arrangement. Apply in person Personnel Office

Montgomery Ward
29501 Plymouth
Wonderland Center
An Equal Opportunity Employer

SALESMEN, if you are dissatisfied with low commissions and want to earn an unlimited income, call 10 a.m.-6 p.m. 825-9285

TURRET LATHE
Full Time Experienced
Must Set Up and Operate
Turret Lathe
Overtime Work Benefits
QUALITY SCREW
PRODUCTS
13335 Farmington Road
Livonia

DRIVERS
21 years or over. Must have neat appearance. Full or part time. Apply in person.

FOX PHOTO
775 Davis
Plymouth, Mich.
453-7930

DRAFTSMAN
Electronics manufacturing firm has an immediate opening in its Engineering Department for a Draftsman. Responsibilities will include: making detail and layout drawings.

Successful candidate will have 1-3 years experience in drafting. Associate degree preferred. Mechanical background helpful.

Apply in person Monday through Friday, 9 a.m.-4 p.m. or call 477-1234 extension 212 or 214.

Omni
Spectra, Inc.
24600 Hollywood Court, Farmington, Michigan 48024
(an equal opportunity employer)

Male Help Wanted
3-1D Miscellaneous

MASS HIRING
DUE to new sales location opening and increase in factory production, \$750 per month to start for qualified applicants. Must have car and be able to start immediately. For further information call MONDAY ONLY, 10 A.M.-5 P.M. 425-8502

RETIRED man for general outside work, full time. 425-5121, 425-9680

COMPUTER programmers are you "dissatisfied with your job as a maintenance man?" Don't miss a great opportunity. call 10 a.m.-4 p.m. 825-9285

WAREHOUSEMAN, HI - Lc. straight truck. Chauffeur license required. Experienced only. 722-3000

COLLEGE GRADS
DON'T GAMBLE WITH YOUR FUTURE
Career opportunities in accounting, engineering, data processing, marketing and sales.

THE JOB MART
17321 Telegraph, Detroit
355-7400

RECREATIONAL vehicle mechanic for motor home and travel trailer repair. Experience only. benefits and good working conditions. Apply 8 a.m.-12 noon, Monday through Friday. Terrina Service Center, 12011 Market Street, Livonia.

ATTENDANTS, must be over 21, also need night manager, must be experienced. Apply Bel Aire Shell, 10 Mile, Orchard Lake Road.

About Your Future MR. GRADUATE
Permanent Staff has several positions for recent college graduates. Starting salaries range from \$525 to \$800 month in such activities as sales, administration, production control, supervisory training, etc., etc.

Apply 9 a.m. to 9 p.m.
Permanent Staff Co.
18234 West 7 Mile Road
255-2555
22187 Michigan, Dearborn
274-7764, 383-0111

STRUCTURAL FITTERS
and
LAYOUT MEN
Day shift. Paid Blue Cross, Life and Sickness Insurance. Apply

ORTEC, INC.
PARAGON DIVISION
44000 Grand River, Novi
349-2451

GAS STATION ATTENDANT
Livonia-Northville Area
Apply in person
FISHER MARATHON SERVICE
1527 West Maple
WALLED LAKE

TRUCK DRIVER
Must have over road and diesel experience. Blue Cross paid. Apply

LIFETIME DOOR, INC.
12500 Merriman Rd., Livonia

NIGHT WATCHMAN, wages plus room and board. St. John's Seminary, 44011 Five Mile Rd., Plymouth. 453-8200

Wanted
Full and part time help, man or woman, mechanically inclined, able to meet the public. Opportunity to earn good money in your area. Phone for appointment.

273-0070
An Equal Opportunity Employer

I NEED
A man or a woman to represent one of America's largest Corporations. Very high income potential. Call between 8 A.M. and 5 P.M.

LO 1-5566
An Equal Opportunity Employer

PART or FULL TIME
Fuller Brush Co. \$1.75 per hour plus bonus. NO OVERTIME for kit. Must be neat appearing. Minimum age 17 years. Flexible hours. For interview appointment call

MANAGEMENT TRAINEE
TO \$18,000
Holy Cow! You have answered every other ad why not try us? We will show you a management training program designed to earn you \$18,000 or more in 3 years. Invest an hour of your time. It will be worth it. Call Mr. Pogue 9 a.m. to 6 p.m. 961-8028

WIG STYLIST
Experienced, full time
Belle Jacob
Wig Stop
Farmington 474-8657

Male Help Wanted
Male Help Wanted

AIR CONDITIONING and REFRIGERATION MAN
3-5 years current experience in the installation and maintenance of large industrial air conditioning systems including Cascades refrigeration equipment. Contractors refrigeration license required.

The Bendix Corp.
Aerospace Div.
3300 Plymouth Rd., Ann Arbor
Call Don Kulick, collect
AC/313-665-7766, Ext. 481
An equal opportunity employer

Male Help Wanted
Male Help Wanted

Male Help Wanted
Male Help Wanted

Male Help Wanted
Male Help Wanted

Male Help Wanted
Male Help Wanted

Male Help Wanted
Male Help Wanted

Male Help Wanted
Male Help Wanted

Male Help Wanted
Male Help Wanted

Male Help Wanted
3-1D Miscellaneous

LAUNDRY WORKER
Permanent position. Full time. Days. Excellent pay and benefits.
BEVERLY MANOR
CONVALESCENT CENTER
24500 Meadowbrook Rd.
Novi
477-2000

Auto Bump Man Open
Mechanic for local Company Open

Manager Trainee, alert young man \$500 Month
Most of Jobs Fee Paid
Westland Employment
477-6481

HIRING (33 MEN)
Call Mon. Only
728-3103
HOLAHAN ENTERPRISES

POSITION open for salesman looking for future in management with top plumbing and heating supply company. Resume requested. 3700 Ford Rd., Westland, Mich. 48185. No phone calls.

3-1F Part-Time/Temporary
START AUGUST 4
We train you for a career in real estate—Our school prepares you for your license after which we train you as a qualified real estate salesperson. Join Livonia's fastest growing office.

BEL-MEN 522-3010

SALES REPRESENTATIVE
If you are a self starter and manage your activities, our business system dealership should interest you. Contact REPCO, 324 S. Ashley, Ann Arbor, 662-5627.

3-1G Sales/Agents
Management
Are you able to lead and manage people? Do you want to earn more than \$2,500 per month? Experience helpful, but not necessary. For qualifications and appointment, phone Monday thru Friday, 9 a.m. to 5 p.m. only. Anyone calling this number July 14, please call again.

361-4478

Real Estate Representatives
For Oakland and surrounding counties, to become part of young organization with advancement potential. Earn in excess of \$15,000. Fringe benefits. Complete training program.

352-9810
F. L. Dettore
Real Estate Co.
28551 Southfield Rd.
Lathrup Village

REAL ESTATE SALESMAN
To fill vacancy. Higher commissions, bonus plan, etc. Member of U.N.R.A.

"JAY" 425-1500
ARE you satisfied with present wages, if not, investigate an unusual opportunity, part or full time, call 427-5270

Wanted
Full and part time help, man or woman, mechanically inclined, able to meet the public. Opportunity to earn good money in your area. Phone for appointment.

273-0070
An Equal Opportunity Employer

I NEED
A man or a woman to represent one of America's largest Corporations. Very high income potential. Call between 8 A.M. and 5 P.M.

LO 1-5566
An Equal Opportunity Employer

PART or FULL TIME
Fuller Brush Co. \$1.75 per hour plus bonus. NO OVERTIME for kit. Must be neat appearing. Minimum age 17 years. Flexible hours. For interview appointment call

MANAGEMENT TRAINEE
TO \$18,000
Holy Cow! You have answered every other ad why not try us? We will show you a management training program designed to earn you \$18,000 or more in 3 years. Invest an hour of your time. It will be worth it. Call Mr. Pogue 9 a.m. to 6 p.m. 961-8028

WIG STYLIST
Experienced, full time
Belle Jacob
Wig Stop
Farmington 474-8657

Male Help Wanted
Male Help Wanted

Male Help Wanted
Male Help Wanted

Male Help Wanted
Male Help Wanted

Male Help Wanted
Male Help Wanted

Male Help Wanted
Male Help Wanted

Male Help Wanted
Male Help Wanted

Male Help Wanted
Male Help Wanted

Male Help Wanted
Male Help Wanted

Male Help Wanted
Male Help Wanted

Male Help Wanted
Male Help Wanted

Male Help Wanted
Male Help Wanted

Male Help Wanted
3-2B Sales/Agents

SALES MANAGEMENT
Can you talk with people? I want a man who isn't afraid of being rejected. I am willing to pay top commissions to the man who wants them. If you want to know more call Mr. Duncan.
(313) 557-5453

3-1H Skilled/Technical

DIE SETTERS
Must be experienced, good pay, excellent fringe benefits, steady work.

ALL PRODUCTS
12238 Woodbine
Telegraph-Plymouth Rd. area

GRINDER OPERATOR
Experienced on carbide and high speed form tool on B&S No. 13 Grinder. Day shift, all fringe benefits, top rate. BR 3-2297

Female Help Wanted
3-2B Domestic
TEACHER's home - 14 Mile-Middlebelt area. Cleaning. References. Own transportation. 1 or 2 days weekly. 626-5767

TEACHER wants babysitter in her home starting in September. Father and 3-year-old girl. 427-0248

LIVE-IN housekeeper for mother and 3-year-old girl. 427-0248

RELIABLE experienced woman. Full time position. 2 children, 3 months, 1 school-age, 5 a.m.-5 p.m., mostly 6 days. Light housework. Salary open. Wayne, Ford Road area. My home, your transportation. Call for appointment. 728-1574

ELDERLY widow requires minor care. Light housekeeping, live-in, references. 72-7580

HOUSEKEEPER, Monday thru Friday, 55 p.m., light housekeeping care of 4 year old, Northville. After 5:30 p.m. 349-4878

MATURE woman for babysitter 7:45 a.m.-5:30 p.m., Middlebelt-Ford Rd. area. Saturdays anytime, weekdays after 8 p.m. 425-5117

WOMAN for general housework, 3 days per week, in Plymouth. 425-7742

BABY SITTER, live-in plus wages, 1 child o.k. light cleaning, Mrs. Kay, 481. 421-4388

WOMAN for janitorial work and janitorial supervision wages plus board and room. St. John's Seminary, 44011 Five Mile Rd., Plymouth. 453-8200

3-2C Food and Beverage

WAITRESS/BAR MAID
Nights. Must be attractive. Very good wages and benefits.
CONTINENTAL
BAR AND RESTAURANT
WIXOM
349-9788

WAITRESSES
15 needed for new, modern restaurant. All shifts. Must be over 18. Experience preferred. Excellent tips. Apply between 9 and 4. The Flame No. 5, 30170 Grand River, Farmington.

BAR MAID

Nights, part time now, full time in Fall. No experience necessary.
CLOVER LANES
28900 Schoolcraft, Livonia
427-6410

COOK-MANAGER

New, small employee cafeteria needs cook-manager. Home-style cooking desired. 5 days, no Saturday or Sunday or holidays. Apply in person 1-4 p.m. Observer Newspapers Employee Cafeteria, Schoolcraft and Levan Road, Livonia, Michigan.

COOK

Permanent position. Full time. Days. Excellent pay and benefits.
BEVERLY MANOR
CONVALESCENT CENTER
24500 Meadowbrook Rd.
Novi
477-2000

TEACHER needs loving responsible babysitter for half day, starting Sept. Has 16 month baby, kindergarten child and 4 year old. Own transportation to 6 Mile, Wayne Rd. area. 427-8826

WANTED baby sitter, 5 days week. Housekeeper for 3 days week, in Novi. 349-5013

WIG STYLIST

Experienced, full time
Belle Jacob
Wig Stop
Farmington 474-8657

Male Help Wanted
Male Help Wanted

Male Help Wanted
Male Help Wanted

Male Help Wanted
Male Help Wanted

Male Help Wanted
Male Help Wanted

Male Help Wanted
Male Help Wanted

Female Help Wanted
3-2B Sales/Agents

MODELS, professional or those who "love" Photo-Fashion TV. American Beauty Model Agency. Dearborn. Call LO 3-8889

NURSES

Immediate Full or Part-time openings for:
R.N.s & L.P.N.s
In new modern convalescent home. Excellent working conditions. Top salary. Choice of Shifts.
Call Miss Karchon, Mon. thru Fri., 9 A.M.-5 P.M.

VAN BUREN
Convalescent Center
1-94 at Belleville Rd.
Belleville, Mich.

R.N. and LPN

Full or Part Time
Afternoons & Midnight Shift
FRINGE BENEFITS
OAK HILL
NURSING HOME
34255 Grand River Ave.
35. Come in or call GA 1-1923

MATURE DENTAL RECEPTIONIST

Full time, modern office with 2 Dentists and 3 assistants. Fringe benefits, business experience preferred. Send qualifications to P.O. Box 135, Dearborn Heights, Michigan, 48127.

PBX OPERATOR, Cashier, dealership experienced. Open Fee paid. Westland Employment. 477-6481

100 WOMEN for **LIGHT PACKAGING**
PLYMOUTH AREA
If you are available to work during August and September one day or PM shift. Call for Appt. in Plymouth 453-7527

Kelly Services
24721 Michigan, Dearborn
Northland Center
Concourse X
an equal opportunity employer

WANTED - Beauty Operators. Tremendous opportunities. Guarantee plus commission. Call 455-3100.

CLERK-TYPIST
Salary \$3.02 an hour to a maximum of \$3.54.

LPN'S
\$3.20 an hour, to maximum of \$3.72.
Immediate openings. Salary commensurate with experience and training. Extensive fringe benefits are provided. For further information, contact Personnel Dept.

PLYMOUTH STATE HOME
453-1500

COMPANION to elderly lady not invalid. 6 days, 11 a.m.-6 p.m. Grand River-Beechdale area. Call after 6 p.m. 331-0400

RN DIRECTOR OF NURSING
Experienced in geriatric nursing-in-service and supervision. 5-day week, benefits.
349-4290

TRAINED MEDICAL assistant for medical group. All shifts. 4:30-11:30 p.m., Monday through Friday. Plymouth Rd.-Farmington Rd. area. 425-9205

TELEPHONE Solicitor, residential air conditioning, Farmington area, afternoons. 651-6200

TELEPHONE ANSWERING
Training provided for mature intelligent person, over 21. To assist our students and our instructors over the phone. Immediate permanent openings. Hourly rate plus incentive bonus. Company paid fringe benefits. Academy of Driver Training, 15053 Grand River, 3 blocks east of Greenfield.

WOMAN for motel cleaning days, full time. Southfield. Must have own transportation. EL 6-4880

PUNCH PRESS OPERATORS
Experienced factory help urgently needed. Assemblers, packagers and painters. E.T.S., 25165 Grand River (across the street from Redford Community Hospital).

FOREMAN WOODWORKING PLANT
Experienced in laminating formica
TOP PAY, TOP BENEFITS
Call Mr. Shaffer
422-7400
LIFETIME DOOR, INC.
12500 Merriman, Livonia

MACHINE OPERATORS
Progressive young company has openings for operators of plastic bagging machines. Day shift. Apply Monday only.

PERFECTION PRODUCTS, INC.
12257 Market Street
(between Schoolcraft and Plymouth. 1 block west of Levan)

MARKETING Research Interviewer. Interesting part-time work. Experience not required. Must have car. Call 363-8441. P.M. Monday thru Friday

OFFICE WORK
Five evenings and all day Saturday, typing required. Reply to Box #280, Observer Newspapers, Inc., 36251 Schoolcraft, Livonia, Michigan 48150.

Female Help Wanted
Female Help Wanted

Female Help Wanted
Female Help Wanted

Female Help Wanted
Female Help Wanted

Female Help Wanted
Female Help Wanted

Female Help Wanted
Female Help Wanted

Female Help Wanted
Female Help Wanted

Female Help Wanted
Female Help Wanted

Female Help Wanted
3-2E Office/Clerical

RECEPTIONIST-Secretary. Attractive, mature person, who enjoys typing and likes working with people. We are a growing corporation in the field of Personnel and executive search. For appointment call Mr. Maltara. 477-7080

STENOS TYPISTS

BOOKKEEPERS SWITCHBOARD
EXPERIENCED ONLY.
COLLEGE STUDENTS WELCOME
MANPOWER, INC.
26049 W. 5 Mile Rd.
Open Monday thru Friday, 1 p.m. to 4 p.m.
965-7000

ACCOUNTING CLERK

Mature individual experienced in accounting receivable. Farmington area. Call Mrs. Evans. Suburban Personnel, 477-9840

Executive Secretary

Experienced for west suburban area. Excellent working conditions, liberal fringe benefits, salary open. Please send resume, stating experience, past salary background, references and current salary requirements to Box 274, Observer Newspapers, Inc., 36

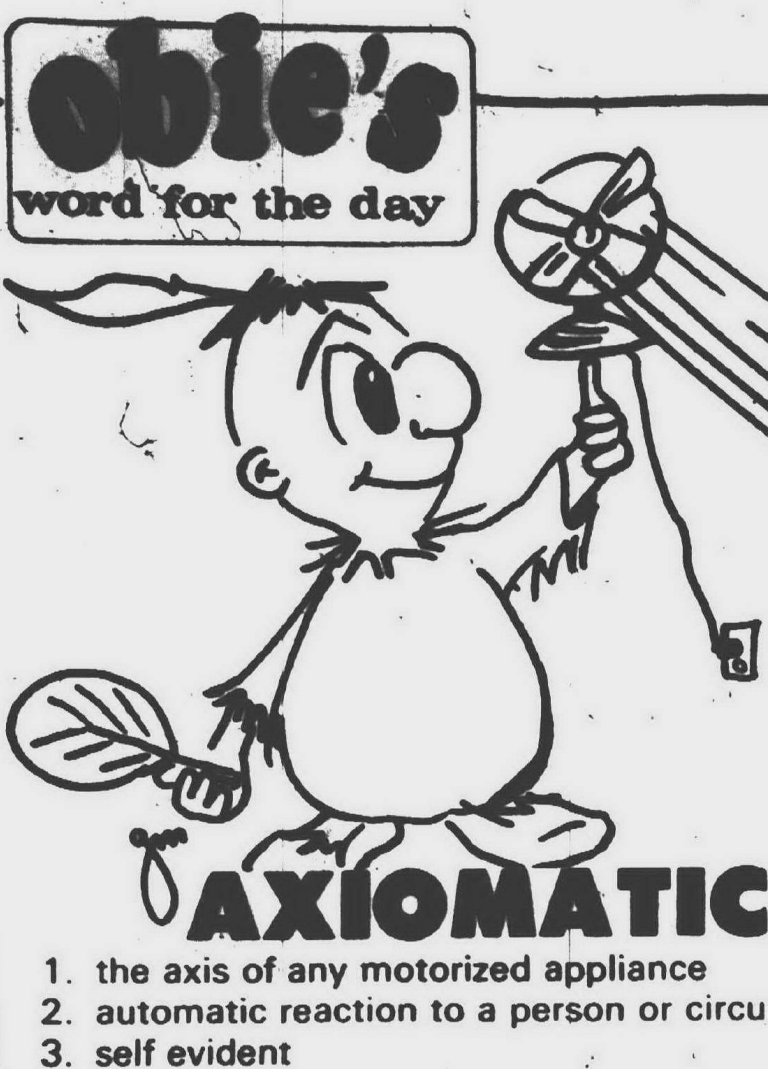

AXIOMATIC

1. the axis of any motorized appliance
2. automatic reaction to a person or circumstance
3. self evident

5-4 Boats and Motors

15-FT. ALUMINUM Convertible boat, 25 h.p. Evinrude, 5 h.p. Clinton Trailer. KE 5-700

1968 O'DAY DAY Like new condition. Brand new sprinkler, 4 h.p. engine, trailer. Extras. Must sell. 476-4544

1970 SLICKRAFT 35 hp. Mercury 60 h.p. Full canvas, 1900 Ponce de Leon, garage brakes. \$2,900. 474-7033

19 FOOT boat, 75 h.p. Evinrude, Tandem trailer, fully equipped, 2000 condition, \$1,200. 476-1400

14 FT. fiberglass boat with 35 h.p. Evinrude. Just tuned. Ajax 14-16 ft. tilt trailer. Boat with accessories. Best offer. 525-5253

ARROW GLASS boat, 35 h.p. Mercury motor, Champion trailer, water skis and low rope. \$1,000 or best offer. 453-5545

15 FT. fiberglass boat, 40 h.p. electric start and trailer. \$900, or best offer. 476-8191

1961 75 hp. Unicharger generator. Three 6 gallon tanks, all controls, 2 Lever controls. \$700. 457-1342

SUNFLOWER 11 ft. sailboat, used twice, \$175. 526-8081

14 FT. LONE STAR, custom-built fiberglass Runabout, Evinrude motor, trailer, tailored canvas top, extras included. \$790. 452-1241

14 FT. ALUMINUM boat, 20 hp. Mercury and trailer. Call 421-3823

5-5 Building Materials

USED building material, lumber, fieldstone, cut stones, large stone slabs, suitable for walks or walls. Slate-marble-hardwood flooring, solid tapered wood columns, shrubs, trees and flowers. 32435 Grand River, near Powers Rd. GR 6-1300

5-6 Business & Office Equipment

MORTAR MIXER, HP. 537-0215

SPIRIT duplicator, excellent condition, recently reconditioned, \$50. After 6 p.m. 453-0671

CLOSED BUSINESS. All types of office machines. Excellent condition. Evenings only. 474-4980

5-8 Farm Produce

THORNLESS Red Raspberries. Pick your own. Driver's Berry Farm, 2 miles west of South Lyon on Downy Rd. at Silver Lake. For information, call before 8 a.m. or after 7 p.m. 457-1000

5-9 Household Goods

LARGE BLACK SWEET CHERRIES 75-80, 20 lbs., \$6.95, 100 lbs., \$7.50. Smaller cherries cheaper. WE GROW THEM. Pioneer Orchard Market at I-94 exit, Coloma, Mich. 474-4544

TILLOTSON'S MARKET Our Own FRESH CORN Opening Fri., July 16 6355 Lilley Rd., between Warren and Ford Rds. Plymouth 453-4321

FLORAL SALE MIX OR MATCH Petunias, Marigolds, Zinnias, Aster, Begonias, Impatiens, many others. \$2.79 flat HOME GROWN DORIAN RASPBERRIES Village Green Grocer 33239 W. 8 Mile at Farmington Rd. 474-9728

Day Lilies For Borgan Hunter or Connoisseur Come out and see the American Hemerocallis Society Award of Merit winners from the last several years, the fabulous achievements of the world's leading hybridizers. New comparison planting. Color array of Janovac diploid and tetraploid seedlings. Everything in Perennials Hughs Gardens 24333 Lohrer EL 7-1122

5-9 Household Goods

MADE dining table, double leaf, single leaf, 6 chairs, 12 chairs, 18 chairs, 24 chairs, 30 chairs, 36 chairs, 42 chairs, 48 chairs, 54 chairs, 60 chairs, 66 chairs, 72 chairs, 78 chairs, 84 chairs, 90 chairs, 96 chairs, 102 chairs, 108 chairs, 114 chairs, 120 chairs, 126 chairs, 132 chairs, 138 chairs, 144 chairs, 150 chairs, 156 chairs, 162 chairs, 168 chairs, 174 chairs, 180 chairs, 186 chairs, 192 chairs, 198 chairs, 204 chairs, 210 chairs, 216 chairs, 222 chairs, 228 chairs, 234 chairs, 240 chairs, 246 chairs, 252 chairs, 258 chairs, 264 chairs, 270 chairs, 276 chairs, 282 chairs, 288 chairs, 294 chairs, 300 chairs, 306 chairs, 312 chairs, 318 chairs, 324 chairs, 330 chairs, 336 chairs, 342 chairs, 348 chairs, 354 chairs, 360 chairs, 366 chairs, 372 chairs, 378 chairs, 384 chairs, 390 chairs, 396 chairs, 402 chairs, 408 chairs, 414 chairs, 420 chairs, 426 chairs, 432 chairs, 438 chairs, 444 chairs, 450 chairs, 456 chairs, 462 chairs, 468 chairs, 474 chairs, 480 chairs, 486 chairs, 492 chairs, 498 chairs, 504 chairs, 510 chairs, 516 chairs, 522 chairs, 528 chairs, 534 chairs, 540 chairs, 546 chairs, 552 chairs, 558 chairs, 564 chairs, 570 chairs, 576 chairs, 582 chairs, 588 chairs, 594 chairs, 600 chairs, 606 chairs, 612 chairs, 618 chairs, 624 chairs, 630 chairs, 636 chairs, 642 chairs, 648 chairs, 654 chairs, 660 chairs, 666 chairs, 672 chairs, 678 chairs, 684 chairs, 690 chairs, 696 chairs, 702 chairs, 708 chairs, 714 chairs, 720 chairs, 726 chairs, 732 chairs, 738 chairs, 744 chairs, 750 chairs, 756 chairs, 762 chairs, 768 chairs, 774 chairs, 780 chairs, 786 chairs, 792 chairs, 798 chairs, 804 chairs, 810 chairs, 816 chairs, 822 chairs, 828 chairs, 834 chairs, 840 chairs, 846 chairs, 852 chairs, 858 chairs, 864 chairs, 870 chairs, 876 chairs, 882 chairs, 888 chairs, 894 chairs, 900 chairs, 906 chairs, 912 chairs, 918 chairs, 924 chairs, 930 chairs, 936 chairs, 942 chairs, 948 chairs, 954 chairs, 960 chairs, 966 chairs, 972 chairs, 978 chairs, 984 chairs, 990 chairs, 996 chairs, 1002 chairs, 1008 chairs, 1014 chairs, 1020 chairs, 1026 chairs, 1032 chairs, 1038 chairs, 1044 chairs, 1050 chairs, 1056 chairs, 1062 chairs, 1068 chairs, 1074 chairs, 1080 chairs, 1086 chairs, 1092 chairs, 1098 chairs, 1104 chairs, 1110 chairs, 1116 chairs, 1122 chairs, 1128 chairs, 1134 chairs, 1140 chairs, 1146 chairs, 1152 chairs, 1158 chairs, 1164 chairs, 1170 chairs, 1176 chairs, 1182 chairs, 1188 chairs, 1194 chairs, 1200 chairs, 1206 chairs, 1212 chairs, 1218 chairs, 1224 chairs, 1230 chairs, 1236 chairs, 1242 chairs, 1248 chairs, 1254 chairs, 1260 chairs, 1266 chairs, 1272 chairs, 1278 chairs, 1284 chairs, 1290 chairs, 1296 chairs, 1302 chairs, 1308 chairs, 1314 chairs, 1320 chairs, 1326 chairs, 1332 chairs, 1338 chairs, 1344 chairs, 1350 chairs, 1356 chairs, 1362 chairs, 1368 chairs, 1374 chairs, 1380 chairs, 1386 chairs, 1392 chairs, 1398 chairs, 1404 chairs, 1410 chairs, 1416 chairs, 1422 chairs, 1428 chairs, 1434 chairs, 1440 chairs, 1446 chairs, 1452 chairs, 1458 chairs, 1464 chairs, 1470 chairs, 1476 chairs, 1482 chairs, 1488 chairs, 1494 chairs, 1500 chairs, 1506 chairs, 1512 chairs, 1518 chairs, 1524 chairs, 1530 chairs, 1536 chairs, 1542 chairs, 1548 chairs, 1554 chairs, 1560 chairs, 1566 chairs, 1572 chairs, 1578 chairs, 1584 chairs, 1590 chairs, 1596 chairs, 1602 chairs, 1608 chairs, 1614 chairs, 1620 chairs, 1626 chairs, 1632 chairs, 1638 chairs, 1644 chairs, 1650 chairs, 1656 chairs, 1662 chairs, 1668 chairs, 1674 chairs, 1680 chairs, 1686 chairs, 1692 chairs, 1698 chairs, 1704 chairs, 1710 chairs, 1716 chairs, 1722 chairs, 1728 chairs, 1734 chairs, 1740 chairs, 1746 chairs, 1752 chairs, 1758 chairs, 1764 chairs, 1770 chairs, 1776 chairs, 1782 chairs, 1788 chairs, 1794 chairs, 1800 chairs, 1806 chairs, 1812 chairs, 1818 chairs, 1824 chairs, 1830 chairs, 1836 chairs, 1842 chairs, 1848 chairs, 1854 chairs, 1860 chairs, 1866 chairs, 1872 chairs, 1878 chairs, 1884 chairs, 1890 chairs, 1896 chairs, 1902 chairs, 1908 chairs, 1914 chairs, 1920 chairs, 1926 chairs, 1932 chairs, 1938 chairs, 1944 chairs, 1950 chairs, 1956 chairs, 1962 chairs, 1968 chairs, 1974 chairs, 1980 chairs, 1986 chairs, 1992 chairs, 1998 chairs, 2004 chairs, 2010 chairs, 2016 chairs, 2022 chairs, 2028 chairs, 2034 chairs, 2040 chairs, 2046 chairs, 2052 chairs, 2058 chairs, 2064 chairs, 2070 chairs, 2076 chairs, 2082 chairs, 2088 chairs, 2094 chairs, 2100 chairs, 2106 chairs, 2112 chairs, 2118 chairs, 2124 chairs, 2130 chairs, 2136 chairs, 2142 chairs, 2148 chairs, 2154 chairs, 2160 chairs, 2166 chairs, 2172 chairs, 2178 chairs, 2184 chairs, 2190 chairs, 2196 chairs, 2202 chairs, 2208 chairs, 2214 chairs, 2220 chairs, 2226 chairs, 2232 chairs, 2238 chairs, 2244 chairs, 2250 chairs, 2256 chairs, 2262 chairs, 2268 chairs, 2274 chairs, 2280 chairs, 2286 chairs, 2292 chairs, 2298 chairs, 2304 chairs, 2310 chairs, 2316 chairs, 2322 chairs, 2328 chairs, 2334 chairs, 2340 chairs, 2346 chairs, 2352 chairs, 2358 chairs, 2364 chairs, 2370 chairs, 2376 chairs, 2382 chairs, 2388 chairs, 2394 chairs, 2400 chairs, 2406 chairs, 2412 chairs, 2418 chairs, 2424 chairs, 2430 chairs, 2436 chairs, 2442 chairs, 2448 chairs, 2454 chairs, 2460 chairs, 2466 chairs, 2472 chairs, 2478 chairs, 2484 chairs, 2490 chairs, 2496 chairs, 2502 chairs, 2508 chairs, 2514 chairs, 2520 chairs, 2526 chairs, 2532 chairs, 2538 chairs, 2544 chairs, 2550 chairs, 2556 chairs, 2562 chairs, 2568 chairs, 2574 chairs, 2580 chairs, 2586 chairs, 2592 chairs, 2598 chairs, 2604 chairs, 2610 chairs, 2616 chairs, 2622 chairs, 2628 chairs, 2634 chairs, 2640 chairs, 2646 chairs, 2652 chairs, 2658 chairs, 2664 chairs, 2670 chairs, 2676 chairs, 2682 chairs, 2688 chairs, 2694 chairs, 2700 chairs, 2706 chairs, 2712 chairs, 2718 chairs, 2724 chairs, 2730 chairs, 2736 chairs, 2742 chairs, 2748 chairs, 2754 chairs, 2760 chairs, 2766 chairs, 2772 chairs, 2778 chairs, 2784 chairs, 2790 chairs, 2796 chairs, 2802 chairs, 2808 chairs, 2814 chairs, 2820 chairs, 2826 chairs, 2832 chairs, 2838 chairs, 2844 chairs, 2850 chairs, 2856 chairs, 2862 chairs, 2868 chairs, 2874 chairs, 2880 chairs, 2886 chairs, 2892 chairs, 2898 chairs, 2904 chairs, 2910 chairs, 2916 chairs, 2922 chairs, 2928 chairs, 2934 chairs, 2940 chairs, 2946 chairs, 2952 chairs, 2958 chairs, 2964 chairs, 2970 chairs, 2976 chairs, 2982 chairs, 2988 chairs, 2994 chairs, 3000 chairs, 3006 chairs, 3012 chairs, 3018 chairs, 3024 chairs, 3030 chairs, 3036 chairs, 3042 chairs, 3048 chairs, 3054 chairs, 3060 chairs, 3066 chairs, 3072 chairs, 3078 chairs, 3084 chairs, 3090 chairs, 3096 chairs, 3102 chairs, 3108 chairs, 3114 chairs, 3120 chairs, 3126 chairs, 3132 chairs, 3138 chairs, 3144 chairs, 3150 chairs, 3156 chairs, 3162 chairs, 3168 chairs, 3174 chairs, 3180 chairs, 3186 chairs, 3192 chairs, 3198 chairs, 3204 chairs, 3210 chairs, 3216 chairs, 3222 chairs, 3228 chairs, 3234 chairs, 3240 chairs, 3246 chairs, 3252 chairs, 3258 chairs, 3264 chairs, 3270 chairs, 3276 chairs, 3282 chairs, 3288 chairs, 3294 chairs, 3300 chairs, 3306 chairs, 3312 chairs, 3318 chairs, 3324 chairs, 3330 chairs, 3336 chairs, 3342 chairs, 3348 chairs, 3354 chairs, 3360 chairs, 3366 chairs, 3372 chairs, 3378 chairs, 3384 chairs, 3390 chairs, 3396 chairs, 3402 chairs, 3408 chairs, 3414 chairs, 3420 chairs, 3426 chairs, 3432 chairs, 3438 chairs, 3444 chairs, 3450 chairs, 3456 chairs, 3462 chairs, 3468 chairs, 3474 chairs, 3480 chairs, 3486 chairs, 3492 chairs, 3498 chairs, 3504 chairs, 3510 chairs, 3516 chairs, 3522 chairs, 3528 chairs, 3534 chairs, 3540 chairs, 3546 chairs, 3552 chairs, 3558 chairs, 3564 chairs, 3570 chairs, 3576 chairs, 3582 chairs, 3588 chairs, 3594 chairs, 3600 chairs, 3606 chairs, 3612 chairs, 3618 chairs, 3624 chairs, 3630 chairs, 3636 chairs, 3642 chairs, 3648 chairs, 3654 chairs, 3660 chairs, 3666 chairs, 3672 chairs, 3678 chairs, 3684 chairs, 3690 chairs, 3696 chairs, 3702 chairs, 3708 chairs, 3714 chairs, 3720 chairs, 3726 chairs, 3732 chairs, 3738 chairs, 3744 chairs, 3750 chairs, 3756 chairs, 3762 chairs, 3768 chairs, 3774 chairs, 3780 chairs, 3786 chairs, 3792 chairs, 3798 chairs, 3804 chairs, 3810 chairs, 3816 chairs, 3822 chairs, 3828 chairs, 3834 chairs, 3840 chairs, 3846 chairs, 3852 chairs, 3858 chairs, 3864 chairs, 3870 chairs, 3876 chairs, 3882 chairs, 3888 chairs, 3894 chairs, 3900 chairs, 3906 chairs, 3912 chairs, 3918 chairs, 3924 chairs, 3930 chairs, 3936 chairs, 3942 chairs, 3948 chairs, 3954 chairs, 3960 chairs, 3966 chairs, 3972 chairs, 3978 chairs, 3984 chairs, 3990 chairs, 3996 chairs, 4002 chairs, 4008 chairs, 4014 chairs, 4020 chairs, 4026 chairs, 4032 chairs, 4038 chairs, 4044 chairs, 4050 chairs, 4056 chairs, 4062 chairs, 4068 chairs, 4074 chairs, 4080 chairs, 4086 chairs, 4092 chairs, 4098 chairs, 4104 chairs, 4110 chairs, 4116 chairs, 4122 chairs, 4128 chairs, 4134 chairs, 4140 chairs, 4146 chairs, 4152 chairs, 4158 chairs, 4164 chairs, 4170 chairs, 4176 chairs, 4182 chairs, 4188 chairs, 4194 chairs, 4200 chairs, 4206 chairs, 4212 chairs, 4218 chairs, 4224 chairs, 4230 chairs, 4236 chairs, 4242 chairs, 4248 chairs, 4254 chairs, 4260 chairs, 4266 chairs, 4272 chairs, 4278 chairs, 4284 chairs, 4290 chairs, 4296 chairs, 4302 chairs, 4308 chairs, 4314 chairs, 4320 chairs, 4326 chairs, 4332 chairs, 4338 chairs, 4344 chairs, 4350 chairs, 4356 chairs, 4362 chairs, 4368 chairs, 4374 chairs, 4380 chairs, 4386 chairs, 4392 chairs, 4398 chairs, 4404 chairs, 4410 chairs, 4416 chairs, 4422 chairs, 4428 chairs, 4434 chairs, 4440 chairs, 4446 chairs, 4452 chairs, 4458 chairs, 4464 chairs, 4470 chairs, 4476 chairs, 4482 chairs, 4488 chairs, 4494 chairs, 4500 chairs, 4506 chairs, 4512 chairs, 4518 chairs, 4524 chairs, 4530 chairs, 4536 chairs, 4542 chairs, 4548 chairs, 4554 chairs, 4560 chairs, 4566 chairs, 4572 chairs, 4578 chairs, 4584 chairs, 4590 chairs, 4596 chairs, 4602 chairs, 4608 chairs, 4614 chairs, 4620 chairs, 4626 chairs, 4632 chairs, 4638 chairs, 4644 chairs, 4650 chairs, 4656 chairs, 4662 chairs, 4668 chairs, 4674 chairs, 4680 chairs, 4686 chairs, 4692 chairs, 4698 chairs, 4704 chairs, 4710 chairs, 4716 chairs, 4722 chairs, 4728 chairs, 4734 chairs, 4740 chairs, 4746 chairs, 4752 chairs, 4758 chairs, 4764 chairs, 4770 chairs, 4776 chairs, 4782 chairs, 4788 chairs, 4794 chairs, 4800 chairs, 4806 chairs, 4812 chairs, 4818 chairs, 4824 chairs, 4830 chairs, 4836 chairs, 4842 chairs, 4848 chairs, 4854 chairs, 4860 chairs, 4866 chairs, 4872 chairs, 4878 chairs, 4884 chairs, 4890 chairs, 4896 chairs, 4902 chairs, 4908 chairs, 4914 chairs, 4920 chairs, 4926 chairs, 4932 chairs, 4938 chairs, 4944 chairs, 4950 chairs, 4956 chairs, 4962 chairs, 4968 chairs, 4974 chairs, 4980 chairs, 4986 chairs, 4992 chairs, 4998 chairs, 5004 chairs, 5010 chairs, 5016 chairs, 5022 chairs, 5028 chairs, 5034 chairs, 5040 chairs, 5046 chairs, 5052 chairs, 5058 chairs, 5064 chairs, 5070 chairs, 5076 chairs, 5082 chairs, 5088 chairs, 5094 chairs, 5100 chairs, 5106 chairs, 5112 chairs, 5118 chairs, 5124 chairs, 5130 chairs, 5136 chairs, 5142 chairs, 5148 chairs, 5154 chairs, 5160 chairs, 5166 chairs, 5172 chairs, 5178 chairs, 5184 chairs, 5190 chairs, 5196 chairs, 5202 chairs, 5208 chairs, 5214 chairs, 5220 chairs, 5226 chairs, 5232 chairs, 5238 chairs, 5244 chairs, 5250 chairs, 5256 chairs, 5262 chairs, 5268 chairs, 5274 chairs, 5280 chairs, 5286 chairs, 5292 chairs, 5298 chairs, 5304 chairs, 5310 chairs, 5316 chairs, 5322 chairs, 5328 chairs, 5334 chairs, 5340 chairs, 5346 chairs, 5352 chairs, 5358 chairs, 5364 chairs, 5370 chairs, 5376 chairs, 5382 chairs, 5388 chairs, 5394 chairs, 5400 chairs, 5406 chairs, 5412 chairs, 5418 chairs, 5424 chairs, 5430 chairs, 5436 chairs, 5442 chairs, 5448 chairs, 5454 chairs, 5460 chairs, 5466 chairs, 5472 chairs, 5478 chairs, 5484 chairs, 5490 chairs, 5496 chairs, 5502 chairs, 5508 chairs, 5514 chairs, 5520 chairs, 5526 chairs, 5532 chairs, 5538 chairs, 5544 chairs, 5550 chairs, 5556 chairs, 5562 chairs, 5568 chairs, 5574 chairs, 5580 chairs, 5586 chairs, 5592 chairs, 5598 chairs, 5604 chairs, 5610 chairs, 5616 chairs, 5622 chairs, 5628 chairs, 5634 chairs, 5640 chairs, 5646 chairs, 5652 chairs, 5658 chairs, 5664 chairs, 5670 chairs, 5676 chairs, 5682 chairs, 5688 chairs, 5694 chairs, 5700 chairs, 5706 chairs, 5712 chairs, 5718 chairs, 5724 chairs, 5730 chairs, 5736 chairs, 5742 chairs, 5748 chairs, 5754 chairs, 5760 chairs, 5766 chairs, 5772 chairs, 5778 chairs, 5784 chairs, 5790 chairs, 5796 chairs, 5802 chairs, 5808 chairs, 5814 chairs, 5820 chairs, 5826 chairs, 5832 chairs, 5838 chairs, 5844 chairs, 5850 chairs, 5856 chairs, 5862 chairs, 5868 chairs, 5874 chairs, 5880 chairs, 5886 chairs, 5892 chairs, 5898 chairs, 5904 chairs, 5910 chairs, 5916 chairs, 5922 chairs, 5928 chairs, 5934 chairs, 5940 chairs, 5946 chairs, 5952 chairs, 5958 chairs, 5964 chairs, 5970 chairs, 5976 chairs, 5982 chairs, 5988 chairs, 5994 chairs, 6000 chairs, 6006 chairs, 6012 chairs, 6018 chairs, 6024 chairs, 6030 chairs, 6036 chairs, 6042 chairs, 6048 chairs, 6054 chairs, 6060 chairs, 6066 chairs, 6072 chairs, 6078 chairs, 6084 chairs, 6090 chairs, 6096 chairs, 6102 chairs, 6108 chairs, 6114 chairs, 6120 chairs, 6126 chairs, 6132 chairs, 6138 chairs, 6144 chairs, 6150 chairs, 6156 chairs, 6162 chairs, 6168 chairs, 6174 chairs, 6180 chairs, 6186 chairs, 6192 chairs, 6198 chairs, 6204 chairs, 6210 chairs, 6216 chairs, 6222 chairs, 6228 chairs, 6234 chairs, 6240 chairs, 6246 chairs, 6252 chairs, 6258 chairs, 6264 chairs, 6270 chairs, 6276 chairs, 6282 chairs, 6288 chairs, 6294 chairs, 6300 chairs, 6306 chairs, 6312 chairs, 6318 chairs, 6324 chairs, 6330 chairs, 6336 chairs, 6342 chairs, 6348 chairs, 6354 chairs, 6360 chairs, 6366 chairs, 6372 chairs, 6378 chairs, 6384 chairs, 6390 chairs, 6396 chairs, 6402 chairs, 6408 chairs, 6414 chairs, 6420 chairs, 6426 chairs, 6432 chairs, 6438 chairs, 6444 chairs, 6450 chairs, 6456 chairs, 6462 chairs, 6468 chairs, 6474 chairs, 6480 chairs, 6486 chairs, 6492 chairs, 6498 chairs, 6504 chairs, 6510 chairs, 6516 chairs, 6522 chairs, 6528 chairs, 6534 chairs, 6540 chairs, 6546 chairs, 6552 chairs, 6558 chairs, 6564 chairs, 6570 chairs, 6576 chairs, 6582 chairs, 6588 chairs, 6594 chairs, 6600 chairs, 6606 chairs, 6612 chairs, 6618 chairs, 6624 chairs, 6630 chairs, 6636 chairs, 6642 chairs, 6648 chairs, 6654 chairs, 6660 chairs, 6666 chairs, 6672 chairs, 6678 chairs, 6684 chairs, 6690 chairs, 6696 chairs, 6702 chairs, 6708 chairs, 6714 chairs, 6720 chairs, 6726 chairs, 6732 chairs, 6738 chairs, 6744 chairs, 6750 chairs, 6756 chairs, 6762 chairs, 6768 chairs, 6774 chairs, 6780 chairs, 6786 chairs, 6792 chairs, 6798 chairs, 6804 chairs, 6810 chairs, 6816 chairs, 6822 chairs, 6828 chairs, 6834 chairs, 6840 chairs, 6846 chairs, 6852 chairs, 6858 chairs, 6864 chairs, 6870 chairs, 6876 chairs, 6882 chairs, 6888 chairs, 6894 chairs, 6900 chairs, 6906 chairs, 6912 chairs, 6918 chairs, 6924 chairs, 6930 chairs, 6936 chairs, 6942 chairs, 6948 chairs, 6954 chairs, 6960 chairs, 6966 chairs, 6972 chairs, 6978 chairs, 6984 chairs, 6990 chairs, 6996 chairs, 7002 chairs, 7008 chairs, 7014 chairs, 7020 chairs, 7026 chairs, 7032 chairs, 7038 chairs, 7044 chairs, 7050 chairs, 7056 chairs, 7062 chairs, 7068 chairs, 7074 chairs, 7080 chairs, 7086 chairs, 7092 chairs, 7098 chairs, 7104 chairs, 7110 chairs, 7116 chairs, 7122 chairs, 7128 chairs, 7134 chairs, 7140 chairs, 7146 chairs, 7152 chairs, 7158 chairs, 7164 chairs, 7170 chairs, 7176 chairs, 7182 chairs, 7188 chairs, 7194 chairs, 7200 chairs, 7206 chairs, 7212 chairs, 7218 chairs, 7224 chairs, 7230 chairs, 7236 chairs, 7242 chairs, 7248 chairs, 7254 chairs, 7260 chairs, 7266 chairs, 7272 chairs, 7278 chairs, 7284 chairs, 7290 chairs, 7296 chairs, 7302 chairs, 7308 chairs, 7314 chairs, 7320 chairs, 7326 chairs, 7332 chairs, 7338 chairs, 7344 chairs, 7350 chairs, 7356 chairs, 7362 chairs, 7368 chairs, 7374 chairs, 7380 chairs, 7386 chairs, 7392 chairs, 7398 chairs, 7404 chairs, 7410 chairs, 7416 chairs, 7422 chairs, 7428 chairs, 7434 chairs, 7440 chairs, 7446 chairs, 7452 chairs, 7458 chairs, 7464 chairs, 7470 chairs, 7476 chairs, 7482 chairs, 7488 chairs, 7494 chairs, 7500 chairs, 7506 chairs, 7512 chairs, 7518 chairs, 7524 chairs, 7530 chairs, 7536 chairs, 7542 chairs, 7548 chairs, 7554 chairs, 7560 chairs, 7566 chairs, 7572 chairs, 7578 chairs, 7584 chairs, 7590 chairs, 7596 chairs, 7602 chairs, 7608 chairs, 7614 chairs, 7620 chairs, 7626 chairs, 7632 chairs, 7638 chairs, 7644 chairs, 7650 chairs, 7656 chairs, 7662 chairs, 7668 chairs, 7674 chairs, 7680 chairs, 7686 chairs, 7692 chairs, 7698 chairs, 7704 chairs, 7710 chairs, 7716 chairs, 7722 chairs, 7728 chairs, 7734 chairs, 7740 chairs, 7746 chairs, 7752 chairs, 7758 chairs, 7764 chairs, 7770 chairs, 7776 chairs, 7782 chairs, 7788 chairs, 7794 chairs, 7800 chairs, 7806 chairs, 7812 chairs, 7818 chairs, 7824 chairs, 7830 chairs, 7836 chairs, 7842 chairs, 7848 chairs, 7854 chairs, 7860 chairs, 7866 chairs, 7872 chairs, 7878 chairs, 7884 chairs, 7890 chairs, 7896 chairs, 7902 chairs, 7908 chairs, 7914 chairs, 7920 chairs, 7926 chairs, 7932 chairs, 7938 chairs, 7944 chairs, 7950 chairs, 7956 chairs, 7962 chairs, 7968 chairs, 7974 chairs, 7980 chairs, 7986 chairs, 7992 chairs, 7998 chairs, 8004 chairs, 8010 chairs, 8016 chairs, 8022 chairs, 8028 chairs, 8034 chairs, 8040 chairs, 8046 chairs, 8052 chairs, 8058 chairs, 8064 chairs, 8070 chairs, 8076 chairs, 8082 chairs, 8088 chairs, 8094 chairs, 8100 chairs, 8106 chairs, 8112 chairs, 8118 chairs, 8124 chairs, 8130 chairs, 8136 chairs, 8142 chairs, 8148 chairs, 8154 chairs, 8160 chairs, 8166 chairs, 8172 chairs, 8178 chairs, 8184 chairs, 8190 chairs, 8196 chairs, 8202 chairs, 8208 chairs, 8214 chairs, 8220 chairs, 8226 chairs, 8232 chairs, 8238 chairs, 8244 chairs, 8250 chairs, 8256 chairs, 8262 chairs, 8268 chairs, 8274 chairs, 8280 chairs, 8286 chairs, 8292 chairs, 8298 chairs, 8304 chairs, 8310 chairs, 8316 chairs, 8322 chairs, 8328 chairs, 8334 chairs, 8340 chairs, 8346 chairs, 8352 chairs, 8358 chairs, 8364 chairs, 8370 chairs, 8376 chairs, 8382 chairs, 8388 chairs, 8394 chairs, 8400 chairs, 8406 chairs, 8412 chairs, 8418 chairs, 8424 chairs, 8430 chairs, 8436 chairs, 8442 chairs, 8448 chairs, 8454 chairs, 8460 chairs, 8466 chairs, 8472 chairs, 8478 chairs, 8484 chairs, 8490 chairs, 8496 chairs, 8502 chairs, 8508 chairs, 8514 chairs, 8520 chairs, 8526 chairs, 8532 chairs, 8538 chairs, 8544 chairs, 8550 chairs, 8556 chairs, 8562 chairs, 8568 chairs, 8574 chairs, 8580 chairs, 8586 chairs, 8592 chairs, 8598 chairs, 8604 chairs, 8610 chairs, 8616 chairs, 8622 chairs, 8628 chairs, 8634 chairs, 8640 chairs, 8646 chairs, 8652 chairs, 8658 chairs, 8664 chairs, 8670 chairs, 8676 chairs, 8682 chairs, 8688 chairs, 8694 chairs, 8700 chairs, 8706 chairs, 8712 chairs, 8718 chairs, 8724 chairs, 8730 chairs, 8736 chairs, 8742 chairs, 8748 chairs, 8754 chairs, 8760 chairs, 8766 chairs, 8772 chairs, 8778 chairs, 8784 chairs, 8790 chairs, 8796 chairs, 8802 chairs, 8808 chairs, 8814 chairs, 8820 chairs, 8826 chairs, 8832 chairs, 8838 chairs, 8844 chairs, 8850 chairs, 8856 chairs, 8862 chairs, 8868 chairs, 8874 chairs, 8880 chairs, 8886 chairs, 8892 chairs, 8898 chairs, 8904 chairs, 8910 chairs, 8916 chairs, 8922 chairs, 8928 chairs, 8934 chairs, 8940 chairs, 8946 chairs, 8952 chairs, 8958 chairs, 8964 chairs, 8970 chairs, 8976 chairs, 8982 chairs, 8988 chairs, 8994 chairs, 9000 chairs, 9006 chairs, 9012 chairs, 9018 chairs, 9024 chairs, 9030 chairs, 9036 chairs, 9042 chairs, 9048 chairs, 9054 chairs, 9060 chairs, 9066 chairs, 9072 chairs, 9078 chairs, 9084 chairs, 9090 chairs, 9096 chairs, 9102 chairs, 9108 chairs, 9114 chairs, 9120 chairs,

The OBSERVER AUTO MART

THE MOST COMPLETE USED & NEW CAR SHOPPING GUIDE PUBLISHED IN OBSERVERLAND



5-14 Trade or Sell

HONDA, 1971, 300, 500 or trade for car of equal value. 354-3363

COMET, 1968, stock 6, for pick-up camper or what have you. JEE 4-2386

OLDSMOBILE, 1963, convertible, power steering, brakes, windows, air conditioning, new white aluminum trim. Will trade for VW camper or similar vehicle. 543-6888 or evenings 334-6553

CAR telephone for sale or trade for pick-up truck, 2000 Grand River, Redford. 474-6800

5-15 Wearing Apparel

MATERNITY wardrobe, summer-fall, size 20, beautiful condition. Also men's suits and sport coats, size 42 long. 625-7888

BIRMINGHAM RESALE SHOP
QUALITY USED CLOTHING
JULY SALE
TAGGED ITEMS 50% OFF
Men's, Ladies', Children's
310 W. Brown
(1st Bldg. west of Woodward)
Open 10 a.m. to 6 p.m.

DRESSES, size 8 and 10, Shoen, 74. Costs etc. 1981. Duerling, 7 Mile-Inhaker area. Livonia. 474-6800

5-16 Misc. For Sale
RICH PLANS
Fabulous Food Special!
Introductory Offer...
To New Customers Only
2-Choice T-Bone Steaks
2-Choice Club Steaks
2-Choice Sirloin Steaks
4 lbs. Pork Loin Roast
10 Hamburger Patties
3 Frying Chickens
4 lbs. Rich Plan Omelet
4 lbs. Rich Plan French Fries
4 lbs. Rich Plan Vegetables
4 lbs. Rich Plan Fruit
4 lbs. Rich Plan Orange Juice
Your Price \$7.99 plus Tax. Retail Value \$23.99
Call Now for Information
RICH PLAN OF
GREATER DETROIT
538-1200

SWIMMING POOL, 18 ft. x 36 ft. Good condition. Complete with filter, vacuum, skimmer, and ladder. \$169. GA 5-7137

OVER 100 YEARS old, sewing machine, old trunk, lawn mower, old car, etc. etc. etc. make offer; brown leather robe, wrought iron floor ash tray, etc. 631-5754

BASEMENT SALE 1968 Mustang (between Highland and Michigan) off Plymouth Rd. Everything you can imagine. 474-6800

STORMS and prime window combinations. Drafting table with light. Glider chair. 474-6800

TELESCOPE. Unitron 14 inch. Excellent condition. \$80. 455-0808

MOVING. Must sell 20-year accumulation. Lots of antiques, good clothes, old trunk, lawn mower, old car, etc. etc. etc. some furniture, toys and old jewelry. 11121 Karen, one block east of Middlebelt, across from Woodward. 474-6800

CAMPER for rent, \$40 a week. Trailer hitched to 1971 red station wagon. Chevrolet carburetors, 6-cylinder and 8-cylinder. 474-6800

NATIONALLY ADVERTISED
100 WATT—12 SPEAKER
AM-FM
Stereo Components
with 8 track
\$155
50 watt—6 speaker
AM-FM
Stereo Components
with 8 track
\$110
Head Phones, Reg. \$10.95, Free with stereo purchase.
We service what we sell.
Terms available.

HOUSE OF DISCOUNTS
DI 2-8400

MASTER CHARGE ACCEPTED
DINETTE SET, 7-piece, \$115; sofa, chair, mover, \$249-2383

GARAGE SALE—Moving, 2 piece sectional chair, crib, encyclopedia, Ping Pong table, etc. 2518 Acadia, 10 Mile and Telegraph. 474-6800

GARAGE SALE, July 17, 18, 10 A.M. to 5 P.M., some furniture, movie camera, bowling ball, ping pong table, etc. 11200 Mayfield, between Plymouth and Orangelawn. 474-6800

GAS BAR-B-Q'S 353-4379

GARAGE DOOR OPENERS 353-4379

7 H.P. RIDING mower, 1970 model. Tensonic tire, snow blade, 2000, Indian state pool table. Professional. 474-6800

USED Vacuum. All types and makes, 8 and up. Livonia Kirby Co., Inc. 6641 Middlebelt, Garden City. 474-6800

6-2 Household Pets
6-2 Household Pets

6-2 Household Pets
6-2 Household Pets

6-2 Household Pets
6-2 Household Pets

6-2 Household Pets
6-2 Household Pets

6-2 Household Pets
6-2 Household Pets

6-2 Household Pets
6-2 Household Pets

6-2 Household Pets
6-2 Household Pets

5-16 Misc. For Sale

WALNUT Danish modern dining table, 4 chairs, and china cabinet. Cost \$600, sacrifice \$250. 6641 Middlebelt, 10 Mile and Telegraph. 474-6800

ALUMINUM Awnings, 11 ft. x 4 ft. very good condition. \$20. 474-6800

MOVING. Everything must go. Bedroom set, furniture, ping pong table, lawn mower, clothes, toys, miscellaneous. 1983 Maplewood, Livonia. After 5 p.m. GR 4-6827

LAMBERT garden tractor, 15 hp. 1968 model, 15 hp. One-year-old baby bed, nearly new. Playpen, nearly new. 728-4573

11,000 BTU Pacific air conditioner, used 2 seasons. \$120. 464-1488

FANTASTIC SAVINGS
Garage and furniture sale, Saturday, Sunday, between 12 p.m. and 6 p.m. Call only. 1980 Lexington, Redford Township, off 7 Mile between Inkster and Beach Day. 474-6800

CAR telephone, electric hamster complete with chaise, air right angle drill with hoses, are welder with extra cables and welding rod. Two 15 ft. line sets for room units. 5-gallon elbows, 20 gauge, 3 space heaters used, 1 used hot water unit. 2500 Grand River, Redford. 474-6800

DODGE, 1965, pick-up, new GE counter flow furnace, 120 BTU, 2 rotary lawn mowers, 2 riding mowers, 1 air compressor. KE 3-2854

Vacation Time Go Ahead, Have Fun!
call on the
HOUSEHOLD
SERVICE DIRECTORY
ADVERTISERS
to do those
SUMMER CHORES
For You

TAPPA Built-in oven and broiler. RCA stereo with records also misc. items. 455-0354

30 INCH GAS STOVE, GE refrigerator, Maytag wringer washer, couch, chair, (green), 2 chairs, foot stool, kitchen sink, (chrome), pots, pans, utensils, etc., desk, and tables, chest of drawers, dresser, 30423 Orangelawn, Livonia, off Elm. 474-6800

TIRES, 1 pair Sears Guardsman, 4 ply. Size 8.25-14. 534-1501

RIDING mower, 4 hp. \$75. Small 2000 Ford 4 door. Ready to run. Many more. \$17 each. 1146 Junction, Detroit, near. Any time. 474-6800

ALUMINUM Siding, second, \$18.50 per square. Viding (thru) 2000 Ford 4 door. 431-3743

HAND crocheted dress string purses small size, \$2.50. Large size, \$3.50. Your choice of colors. Made to order. 354-1218

KIRBY's Kirby's Kirby's! 11121 Karen, one block east of Middlebelt, across from Woodward. 474-6800

CAMPER for rent, \$40 a week. Trailer hitched to 1971 red station wagon. Chevrolet carburetors, 6-cylinder and 8-cylinder. 474-6800

SIDEWALK SALES SAT., JULY 31
Reserve Your Space
Antique dealers, arts and crafts and weekend business men. Northville's Annual Sidewalk Sale. Contact Charles Lephman. 348-5178

USED hot water tank, all bathroom fixtures, doors, electrical plumbing, 6004 Warren Rd., Plymouth. 474-6800

FENCE, chestnut, used, 1 rail, 10 feet. 30 cents per rail or post. Call 474-6832

AIR COMPRESSOR, 2 cylinder, 1 hp., 1 year old. Sears, like new. \$125. 455-0870

NEIGHBORHOOD R u m a n e. You Name It, We've Got It. 3541 Westland, off Farmington and Mackinac. Saturday and Sunday. 474-6800

21 FT. CHEST freezer, like new. Inquire 6078 Bloom, Westland. After 6 p.m. or Sunday. 474-6800

POOL CHEMICALS
ORGANIC FERTILIZERS
BERRY BOXES, QT & PTS
BARK & MARBLE CHIPS
RIDING & WALKING
MOWERS
TRACTORS & TILLERS
CHAIN SAWS-SHREDDERS
FREE Garden Books
SAXTONS
GARDEN CENTER
587 W. Ann Arbor Tr.
Plymouth 453-6250

TURNING, canvas, 12x7, never used, vine, electric edge. 353-9190

GARAGE Sale Starts Wednesday, July 21. Rummage and antiques, some antique furniture. 2670 Brookview, Livonia. Golf view, off 6 Mile, Parklane to Brookview. 474-6800

GARAGE Sale, Sat. 7-9:30-30. Wooden tool cabinet, 1/2 HP electric motor. 1873 Northwick, (7 Mile-Farmington Rd.), Livonia. 474-6800

POOL LINER, oval. New water slide, large earth filter, charcoal filter. 1982 Mercury, air power. 474-6800

6-2 Household Pets
6-2 Household Pets

6-2 Household Pets
6-2 Household Pets

5-16 Misc. For Sale

PICK-UP CAMPER, pick-up truck. Best offer. GL 3-2377

DESKS, vanity, 14 ft. Southport, Sport Van, Colonial furniture. Ping pong table, tarp. 634-3368

FREE SAND, 2277 Minerva, Westland. Newburg and Palmer Rds. area. 474-6800

CRAFTSMAN 10-inch bench power saw. Cheap. Call 464-5336

NEW Sears Jet Pump, 1/4 hp., 30 gallon tank, \$150. Call 474-1078

CB RADIO, Browning Eagle, beams and accessories. Call 728-1094

BEDROOM SET, 5 pieces, \$75. Zig-Zag sewing machine, \$35. Assorted lamps. 561-4053

TWO AIR Conditioners, both window units, 110 V, \$75, and 220 V. \$10. Call 322-4337

STEREO CONSOLE, 4 speed, automatic record changer. \$15. FM/AMC, \$50. 3 piece. 474-6800

RCA TAPE recorder, 4 track stereo, \$100. Excellent condition. After 5 p.m. 474-6800

POOL EQUIPMENT
All stock must go. Liners, filters, drains, skimmers, maintenance kits. Dealers welcome. 255-6722 or 421-8953

THIS SPOT, that spot, traffic paths too, removed with Blue Lustre carpet shampoo at Loeffler Pro Hardware, 8750 Five Mile at Middlebelt. GA 3-2311

GARAGE SALE, all items must go. Sewing machine, TV, living room, salon hair dryer, stereo, iron, camera, girls bicycle, misc. 355-5007

BABY COT for prettified baby, 1st, 2nd and 3rd price, \$15, \$10, \$5. From new born to 3. Must hurry, contact runs through July. Mail picture and \$2 entry fee to Cindy Barnes, President of Ladies Auxiliary, Livonia Church of God, 1800 Westmore, Livonia, Mich. 474-6800

100-year old barn wood available. Hand-made cedar chests, coffee tables, sewing chests, desks, fancy ironing boards, crystal cabinets and small novelties made to order. 351-4252

BIG OPEN AIR FLEA MARKET SAT. & SUN.
Produce—tools, china. Primities, antiques, used kinds. Bargains for everyone. Village GreenGrocer
8 Mile at Farmington
474-9728
DEALERS WELCOME

GARAGE SALE, July 19 thru 20, 35418 Leon, Livonia, woman's clothes, sizes 8-12, 2nd hand mower, 325, modern chain lamp, was \$100, sell for \$20, 2 walnut cupboards, \$30 each. 351-4418

BASEMENT and yard sale, starts Sat., July 18 thru 17, lots of nice furniture, furniture, to major appliances and furniture, toys, sundries, stove, lawnmower, etc. 35418 Arrowhead Trail, Westland, 1 block S. of Warren, 1 block E. of Wayne. 728-4585

BABY BUGGY. Collier convertible. Makes into car bed, stroller and buggy. Excellent condition. 351-4252

GARAGE SALE SATURDAY and Sunday blue print living room chair and ottoman, \$25. Small orange chair, \$5. Small appliances, miscellaneous furniture, hold items. 9121 Lathurs, Livonia, 2 blocks south of West Chicago, between Inkster and Middlebelt. 474-6800

BASEMENT SALE. Sewing machine, Vending Machine, children's, maternity. Furniture. July 18 through 20, except Saturday. 18037 Plam, off 474-6800

LANDSCAPING equipment, \$18. 5/8 Turf wheels, plow and, irrigation pipes and pump, seeder, power roller, spike harrow drag, Disc till, and misc. 453-7424

GARAGE SALE, moving out of State, many small appliances and various items, 20453 Pointe, Southfield, 8 Mile. Inkster area. 474-6800

RETIRING
3,000 FLOWERING SHRUBS
Burning Bush, Cotoneaster, Lilacs, Weigela, Mockorange, Forsythia, Deutzia, Quince. Many others.
5,000 EVERGREENS
Colorado Blue Spruce, Pyramid Arborvitae, Globe Arborvitae, Spreading Junipers, Pine. ALSO
SALE! Mike, Baby furniture and articles. 21" TV, electric edge, dishes, laundry tubs, typewriter, ice chest, 20 hp. Evinrude motor, 1/2 hp. 1974 Morgan off Ann Arbor Tr. Plymouth. 474-6800

MOVING. Must sell piano, furniture, appliances, misc. furniture. 2670 Brookview, Livonia. Golf view, off 6 Mile, Parklane to Brookview. 474-6800

90 FEET of cyclone fence with gate and front storm door with screen, \$80 all. 455-0775

ELECTRIC range, 30 inch, excellent condition, sink, miscellaneous, after 7 p.m. 394-3035

MIKE cooler, inside 3 cases. Like new. LO 5-6000

WESTINGHOUSE air conditioner for sliding or casement window. \$6,000 BTU, one year old. 551-6779

COMPLETE Kennedy tool box for Tool and Die Maker. 474-6800

5-16 Misc. For Sale

PANASONIC stereo component system with Garrard 405 turntable. Good starter outfit. 3 months old. Excellent condition. \$100. 625-5072

MUST SELL, 23" COLOR TV. Dishwasher, range, ironer, Vacuum, Bedroom coffee, and glassware, furniture etc. 20019 Minton, near Middlebelt and West Chicago. 477-2741

GARAGE SALE—Whole week. Old and new items. Minibike, glassware, furniture etc. 20019 Minton, near Middlebelt and West Chicago. 477-2741

GARAGE SALE extravaganza. wading pool, complete, 3 antique tables, much more. 2580 Farmbrook, 1st road N. of 12 Mile between Franklin-Telegraph, July 17, 18, 19.

SEARS 21 inch chain saw, Eign 2 1/2 HP outdoor motor, miscellaneous. 451-5757

HEATHKIT Mohawk ham receiver. 7 Bands, excellent. AM, CW, SSB, speaker, \$80. 477-4196

5-17 Wanted Misc.
WANTED—Newspapers. 50c per 100 lbs. Highest prices for copper, brass, aluminum siding, batteries, radiators, all metals. 721-7638

POOL EQUIPMENT
All stock must go. Liners, filters, drains, skimmers, maintenance kits. Dealers welcome. 255-6722 or 421-8953

THIS SPOT, that spot, traffic paths too, removed with Blue Lustre carpet shampoo at Loeffler Pro Hardware, 8750 Five Mile at Middlebelt. GA 3-2311

GARAGE SALE, all items must go. Sewing machine, TV, living room, salon hair dryer, stereo, iron, camera, girls bicycle, misc. 355-5007

BABY COT for prettified baby, 1st, 2nd and 3rd price, \$15, \$10, \$5. From new born to 3. Must hurry, contact runs through July. Mail picture and \$2 entry fee to Cindy Barnes, President of Ladies Auxiliary, Livonia Church of God, 1800 Westmore, Livonia, Mich. 474-6800

100-year old barn wood available. Hand-made cedar chests, coffee tables, sewing chests, desks, fancy ironing boards, crystal cabinets and small novelties made to order. 351-4252

BIG OPEN AIR FLEA MARKET SAT. & SUN.
Produce—tools, china. Primities, antiques, used kinds. Bargains for everyone. Village GreenGrocer
8 Mile at Farmington
474-9728
DEALERS WELCOME

GARAGE SALE, July 19 thru 20, 35418 Leon, Livonia, woman's clothes, sizes 8-12, 2nd hand mower, 325, modern chain lamp, was \$100, sell for \$20, 2 walnut cupboards, \$30 each. 351-4418

BASEMENT and yard sale, starts Sat., July 18 thru 17, lots of nice furniture, furniture, to major appliances and furniture, toys, sundries, stove, lawnmower, etc. 35418 Arrowhead Trail, Westland, 1 block S. of Warren, 1 block E. of Wayne. 728-4585

BABY BUGGY. Collier convertible. Makes into car bed, stroller and buggy. Excellent condition. 351-4252

GARAGE SALE SATURDAY and Sunday blue print living room chair and ottoman, \$25. Small orange chair, \$5. Small appliances, miscellaneous furniture, hold items. 9121 Lathurs, Livonia, 2 blocks south of West Chicago, between Inkster and Middlebelt. 474-6800

BASEMENT SALE. Sewing machine, Vending Machine, children's, maternity. Furniture. July 18 through 20, except Saturday. 18037 Plam, off 474-6800

LANDSCAPING equipment, \$18. 5/8 Turf wheels, plow and, irrigation pipes and pump, seeder, power roller, spike harrow drag, Disc till, and misc. 453-7424

GARAGE SALE, moving out of State, many small appliances and various items, 20453 Pointe, Southfield, 8 Mile. Inkster area. 474-6800

RETIRING
3,000 FLOWERING SHRUBS
Burning Bush, Cotoneaster, Lilacs, Weigela, Mockorange, Forsythia, Deutzia, Quince. Many others.
5,000 EVERGREENS
Colorado Blue Spruce, Pyramid Arborvitae, Globe Arborvitae, Spreading Junipers, Pine. ALSO
SALE! Mike, Baby furniture and articles. 21" TV, electric edge, dishes, laundry tubs, typewriter, ice chest, 20 hp. Evinrude motor, 1/2 hp. 1974 Morgan off Ann Arbor Tr. Plymouth. 474-6800

MOVING. Must sell piano, furniture, appliances, misc. furniture. 2670 Brookview, Livonia. Golf view, off 6 Mile, Parklane to Brookview. 474-6800

90 FEET of cyclone fence with gate and front storm door with screen, \$80 all. 455-0775

ELECTRIC range, 30 inch, excellent condition, sink, miscellaneous, after 7 p.m. 394-3035

MIKE cooler, inside 3 cases. Like new. LO 5-6000

WESTINGHOUSE air conditioner for sliding or casement window. \$6,000 BTU, one year old. 551-6779

COMPLETE Kennedy tool box for Tool and Die Maker. 474-6800

NEWBURGH Swim Club Membership. W. J. Nelson. 1-429-4608 or 1-767-9000

OUTBOARD MOTOR, 5 h.p., for sale, excellent condition. Call 721-7185

6-2 Household Pets

THREE fluffy kittens. Hitter trained, free to good home. 427-2621

AKC German Shepherd pups. Only \$50. Call 722-7448

FREE PUPPIES to good homes. 6 weeks old. Mixed. Call between noon and 5 p.m. 453-6415

SIBERIAN Husky, 4 month, male, magnificent beauty, blue eyes. 452-4642

GERMAN Shorthair Pointer, female, 9 months. \$25. 353-2252

3 1/2 YEAR OLD wire hair terrier, AKC, clipped, shots, etc. male. Good with children. 455-4005

POODLES. Miniature, Champagne line. 65 and up, black, brown, white. 455-1297

FRIENDLY loves children. Norwegian Elkhound. \$25. 452-3595

CHOCOLATE brown miniature poodles, AKC, 6 weeks. \$350-1398

6-3 Animal Services
PROFESSIONAL POODLES Grooming. Complete trim, bath, gland, nails, ears. Plymouth residence. Appointment only. 721-7638

BOARDING
Specializing in Toys and Small Breeds. New, modern facilities. Veterinary recommended. Also expert grooming all breeds. Canine Cove Kennels, 5 Mile Middlebelt area. 455-4040

BOARDING OF ALL BREEDS. Professional Training. Bird Dog Training. Town and Country Kennels. 4787 Cherryhill Rd., Plymouth, Mich. 453-4790

PHIL'S KENNELS
Boarding all breeds. Good care. Guaranteed individual care. Lina. 3920 Schoolcraft Rd., Livonia. 464-0920

Plymouth's PEPPERMINT POODLE PARLOR for complete dog grooming and \$65-7711

PUPPY TRIM, including bath, \$3.50. Mini and Toys, including bath, nails, ears. Kennel trim, \$5.50 up. Bath up, \$3.50 (nails, bath, trim). 455-1082

PROFESSIONAL Poodle and Schnauzer Grooming. Also home, 55 Plymouth and Beech Road area. 358-7109

POODLE, Schnauzer Grooming. Experienced. Twelve Mile, Farmington, Road area. Reasonable Poodle, Schnauzer Stud Service. GR 4-3600

6-4 Horses & Ponies
HORSES Boarded. Box Stalls. 345 month. 10 miles west of Livonia. 457-3190

WHITE FACE Sorrel, 8 years old. 345-0055

HORSES boarded, roomy box stalls, call Howell, 1-517-546-3722

SHEPHERD mare, black, 5 years, gentle. 474-3373

QUARTER HORSES. Yearling and weanling stallions. Brothers to AQUILA Champion. Also young broodmare vet-checked in foal for 1972 colts. 622-9556

7-2 Motorcycles & Scooters
1969 HONDA CL450. Excellent condition with low mileage. 455-0777

1971 INDIAN, 5 h.p., 2-speed mini-bike. Excellent condition. \$140. 453-7287

1971 INDIAN, 5 h.p., 2-speed mini-bike. Excellent condition. \$14

7-8 Autos For Sale

MUSTANG, 1968, convertible, 3 speed, floor shift, 6 cylinder, 800. 435-5135

CHEVROLET, 1964, good condition, no rust, reasonable. 435-5425

TEMPER, 1967, Custom Sport, Coupe, Automatic, radio, heater, whitewalls, power steering, power brakes. Very clean and only \$1,295. Tennyson Chevrolet. 435-5425

7-8 Autos For Sale

FORD, 1968, Galaxie 500, 322, V-8, 1968. 435-5425

MUSTANG, 1968, Mustang, 4 speed, stick, 289 engine, with white oval, good condition, 435-5425

CHEVROLET, 1962, 6 cylinder, 315 or best offer. 435-5425

OLDSMOBILE, 1968, Cutlass 5, 3 speed, floor shift, excellent condition, \$1,400. 435-5425

7-8 Autos For Sale

BUYING A CAR? Stop at Wanda's Plymouth & Ford. 1800 W. Main St. We're buying cars to use our space, to sell motor vehicles. No charge, all transactions private. Wanda's Plymouth & Ford, 1800 W. Main St. Middlebelt.

TRUMPH, 1968, Bonneville 600, 1968. 435-5425

CHEVY, 1966, Fleetside, 1/4 ton pickup, with cab-high top, 3000, VW 1968 low mileage, 41500, both good condition. 435-5425

SPRINT, 1968, runs good, 3000. Call 435-5425

7-8 Autos For Sale

DUSTER, 1970, lime green, black vinyl top, polyglas tires, 161 Fordbrakes, factory air, 345 engine. 435-5425

CHEVROLET, 1968, Impala, 2 door hardtop, air, power steering, heater, whitewalls, extra. Best offer over \$1,500, call Jerry. 563-5975

1971 VISTA CRUISER 6 passenger station wagon, rack, factory air, power. Factory official car. ON SALE MONDAY. \$4,097

7-8 Autos For Sale

PONTIAC, 1968, Bonneville, Coupe, Automatic, radio, heater, whitewalls, power steering, power brakes, dark green, with black vinyl top. Very sharp. Only \$1,295. Tennyson Chevrolet. 435-5425

OLDS, 1968, 642, power steering, 4 speed, transmission, 1600 miles. \$1,400. 435-5425

TEMPER, 1970 2 door, automatic, power steering, V-8, radio, low mileage, low down payment and carry balance. After 5 p.m., all day Sat. Sun. 725-3886

7-8 Autos For Sale

PONTIAC, 1967, XLE door hardtop, power steering, disc brakes, air, radio, tape stereo, green, black vinyl top and interior, bucket seats, console, owner in army. \$1,195. 435-5425

CHEVROLET, 1967, 4 speed, 47, 134, ported aluminum diamond wheels, Lakewood hooks, 1968, 100. 435-5425

1968 CUTLASS
2 door hardtop, air conditioning, power steering, power owner car. \$2,195

7-8 Autos For Sale

PLYMOUTH, 1968, station wagon, standard transmission, power steering, radio, low mileage, \$175 or best offer. 523-4673

COUGAR, 1967, power steering, brakes, amfm radio, vinyl roof, \$1,100. 474-0231

CHEVROLET, 1968, Malibu, V-8 automatic, \$1,650. 435-1305

7-8 Autos For Sale

PONTIAC, 1968, Le Mans, 2 door, hard top, Clean rebuilt 4 cylinder engine, new tires, GR 4-3012

CHEVROLET, 1971, Caprice, Loaded. Low my job, will sacrifice. Nothing down, assume balance. 476-6900

7-8 Autos For Sale

COUGAR, 1967, power steering, brakes, amfm radio, vinyl roof, \$1,100. 474-0231

CHEVROLET, 1968, Malibu, V-8 automatic, \$1,650. 435-1305

OLDS, 1968, Delta 88, 4 door, power steering and brakes, low price, \$495. 435-5425

Demo Sale

McMAN Dodge Inc.

1010 W. Maple Rd.
Walled Lake

624-1572

Special

1966 FORD
Country sedan wagon, V-8, automatic, power steering and brakes, radio, whitewalls, very good condition. Only \$695

Ask about McMan 1 year or 12,000 mile warranty

Everybody's BUGS about TOM SULLIVAN VOLKSWAGEN

1970 MUSTANG \$2397
MACH 1, power steering and brakes, automatic

1969 FORD COBRA Only \$1297

1966 V.W. FASTBACK \$897
Factory Air. Only

1968 GHIA Only \$1597

1969 OPEL \$1297
Fastback. Only

1970 V.W. SEDAN \$1797

1970 V.W. PANEL \$1897
Truck. Only

25400 W. 8 MILE—353-6900

SERVICE HOURS
7 a.m.-9 p.m.
Including Saturdays

Cricket

A Cricket comes with these features: 4 door, radial ply tires, 1 on the floor, synchronized transmission, power front disc brakes. Unibody construction, 4 cylinder, 70 horsepower motor, vent windows, child-guard locks on rear doors, inside hood release.

AS LOW AS \$5900 \$6472

DOWN PER MONTH
Finance Balance \$2,000
36 Months at 6% Bank Rate
A.P.R. 11.0%

GREENE MOTORS

VOLKSWAGEN

If you don't want a used VW we'll sell you a new one.

VOLKSWAGEN, '69 STA. WAGON \$2295
Air conditioning, Deluxe 9 passenger. Radio. Tan and white. Nice. 100% Guaranteed.

KARMANN GHIA, '69 CONV. \$1895
The beautiful one. Automatic stick shift. Diamond black with black top. 100% Guaranteed.

VOLKSWAGEN, '68 SEDAN \$1295
Automatic stick shift. Black with red interior. Radio. Excellent condition thruout. 100% Guaranteed.

MUSTANG, '70 CONVERTIBLE \$2095
The one owner drove this car only 16,000 miles. Radio. Automatic, 6 cylinder. Dark blue with white top.

CORTINA, '69 (English Ford) \$895
2-door Sedan. Light blue. Automatic, radio. A good second car.

FORD, '66 CUSTOM SEDAN \$595
2-door. 6 cylinder, stick shift, radio. It's a low price and a very good value.

*We guarantee 100% to repair or replace the engine, transmission, rear axle, front axle assemblies, brake and electrical systems for 30 days or 1000 miles, whichever comes first. Only those cars that pass our 16-point inspection get this guarantee.

34501 PLYMOUTH ROAD
Between Wayne & Farmington Rds.
Sales and Service open Monday and Thursday
Evenings to 9 p.m.

425-5400 Auth. Dealer 937-0350

YOU CAN NOT AFFORD TO DODGE CRESTWOOD DODGE LOW PRICES

over 150 BRAND NEW '71 DODGES TO CHOOSE FROM CRESTWOOD DODGE

32850 FORD RD. GARDEN CITY 421-5700

BMW's
NEW, USED AND DEMOS ALSO BAVARIAS IN STOCK

'71 BMW, 2002, automatic, sunroof, white, \$2,300.

'68 BMW, 1600 blue \$1,400

'68 BMW, 1600, Florida sun roof \$1,795

'68 BMW, 1600, Manila, sun roof \$1,695

'71 NSU, 1200 C, red \$1,795

'70 PORSCHE, 911T, Targa, blue, AM-FM, 5-speed, 5. instruments.

'66 MERCEDES BENZ, 230 SL, Coupe Roadster, 4 speed.

'70 PORSCHE, 911T, metallic red, AM-FM, 5 speed.

ERHARD MOTOR SALES
2 locations to serve you
20455 GRAND RIVER 32715 GRAND RIVER 538-9160

1969 SIMCA \$595
See It NOW!!
COLONY Chrysler-Plymouth
111 Ann Arbor Rd., Plymouth 435-4747

MGB-GT, 1970, bronze yellow. AM-FM radio, wire wheels. 435-4067

MERCURY, 1965, 4 door Parklane, gold, white top, V-8, power steering, new motor, brakes, transmission, and tires. 435-4067

CHEVROLET, 1971, 2 door hardtop, 6, standard shift, AM-FM, whitewall tires. Only 300 miles. Save on this one. Tennyson Chevrolet. 435-5425

WOW What SAVINGS! AT Bill Brown's SUMMER Specials

NEW '71 MAVERICK
6 cylinder, 2 speed windshield wipers, windshield washers, 3 speed transmission, front and rear seat belts, turn indicators.

\$7100 DOWN \$7100 PER MONTH*

150 NEW MAVERICKS IN STOCK

FREE POLAROID!
FREE with the purchase of any new car. Instant pictures to remember the summertime. Offer good while supply lasts.

DON'T DELAY!

Bill BROWN
421-7000
32222 PLYMOUTH LIVONIA

NEW '71 COMET

\$2217
License and sales tax extra.

STU EVANS
World's Largest Lincoln-Mercury Dealer
32000 FORD RD. 425-4300
GARDEN CITY

JIM SHORKEY Master Mechanic
is at Tennyson's, 25 years experience. Personally inspects and reconditions all cars before they are sold.

TENNYSON CHEVROLET
32570 Plymouth Rd. 425-6500

CHEVROLET II, 1964 Wagon. V-8 automatic. \$325 Call 537-8971

CAMARO, 1969, Z 28. Excellent condition, 29,000 miles. \$1,995. Call 474-8469

MUSTANG, 1965 convertible. 6 cylinder, \$350. 435-2351

FORD, 1967, station wagon, Country Sedan, 10 passenger, 390-2V, automatic, power steering, brakes, tailgate, radio, good condition, \$1,995 425-9862

OLDS, 1962, power brakes, steering, new tires, transmission, paint, etc. automatic, \$550. Perfect running condition. 435-2311

PONTIAC, 1968 LeMans. 2 door vinyl top, bucket seats, console, automatic, power steering, brakes, factory air. Must see to appreciate. Ministers car. \$1,795. 261-1957

V.W. 1968, AUTOMATIC, excellent condition \$1,150, private. 348-0614

MERCURY 1962, 2 door V-8, automatic, power steering, new exhaust \$1,100. Call 476-2536

FORD 1963-2 door hardtop, 390, 4 speed. Custom paint. 477-4263

CADILLAC 1967 Eldorado. Excellent condition. All extras. \$2,500. 453-8077

SHOPPING? ALWAYS CHECK EMMERT CHEVROLET
40 Years—Best Deals
20000 Grand River KE 1-2900

TRUMPH, 1967, TR4A, good condition, needs painting. \$70. 476-2502

PONTIAC, 1969, Catalina, 3 door vinyl top, Ziebart under coating, very low mileage, excellent condition, \$1,495. 358-3980

CHEVROLET, 1967, convertible, power steering, brakes, whitewalls, air conditioning, AM-FM radio. New brakes and tires. 477-4583

CHEVROLET, 1969, Malibu, 2 door hardtop, V-8 engine, floor shift, radio, whitewalls, light blue finish. \$1,495. Tennyson Chevrolet. 425-4500

CHEVROLET 1961, 6 cylinder, stick, runs good, reasonable offer. 476-7968

FORD 1967 LTD, automatic, power steering, factory air, factory tape. 537-2434

COMET, 1964, radio, heater, excellent running condition. \$225. 354-2233

MERCURY
Monterey, 4 door, automatic, power steering, beige with matching interior. \$995

HINES PARK MERCURY
534 Forest (at Ann Arbor Tr.)
DOWNTOWN PLYMOUTH
GL 3-2424 GA 5-2444

Z-28 CAMARO, 1970, 380 h.p., 4 speed, post-traction, power, air, ed glass, extras, low mileage, green, black stripes. \$2,600. Weekdays after 6 p.m. 346-5740

THUNDERBIRD, 1969, fair mechanical condition, \$75. 474-2996

PLYMOUTH, 1968, Road Runner, 4 speed, extra. 435-4477

MUSTANG, 1967, 6 cylinder, 3 speed, good condition, \$775. 474-4711

FORD, 1963, convertible, XL, \$80, mechanically inclined person can have running with minimum repairs. 425-7077

MONZA, 1967, Corvair, 4 door automatic, \$700. 435-5351

DODGE, 1968, Charger RT. Automatic transmission, power steering, power brakes. A-1 condition, \$1,300 or best offer. GR 4-4372

200 Factory Fresh Chevys--Save Hundreds of \$ GREAT SELECTION IMMEDIATE DELIVERY

Top Selection of 'OK' Used Cars

"SWITCH TO LaRICHE"

GET INFLATION FIGHTER DEALS NOW AT

La Riche Chevrolet
345 N. MAIN PLYMOUTH, MICH. 453-4600

CALHOUN'S MIDSUMMER SALE
Includes Such Outstanding Deals As...

BRAND NEW TORINO
2-DOOR HARDTOP
Cruisomatic, glass belted tires, all standard equipment.
\$2,487
Stock #3-124

BRAND NEW MAVERICK
2-Door
Stock #5-209
\$1,971

Immediate delivery. All makes, colors, options available. Many cars with factory air.

LEO CALHOUN
41001 Plymouth Rd.
Plymouth 453-1100