

# the plymouth mail & observer

YOUR HOMETOWN NEWSPAPER

Weekend of September 4-5, 1971

15¢ a Copy

## Today's hot line

Vol. 84 No. 99 34 Pages 3 Sections

## what's inside

### All On Festival

The entire schedule of events of the 1971 Fall Festival, plus feature stories on many of the attractions, will appear in a special section of your next edition of the Mail & Observer. Because of a change of publication dates due to the Labor Day holiday, this will be at your door Thursday, and will be your entertainment guide for Plymouth's biggest event.

### Culinary Science

The same Plymouth business leaders who might not help milady prepare dinner in the family kitchen again will give the culinary art a real scientific touch next Sunday, reports The Stroller. He tells of the assembly line science behind the Rotary Club's chicken barbecue.

Page 2A

### Gun Instruction

With the hunting season approaching, youngsters 12 through 16 are reminded that they can't apply for their first license without having passed a course in gun safety. The Canton Hunt Club is taking care of that need by providing qualified instructors for a series of three classes.

Page 2A

### What, No Midway?

What's Plymouth's Fall Festival all about, anyway? What is there that can appeal to so many thousands when there aren't any carnival rides or the hoop-la of a midway? A look at the Festival through Bifocals shows the secret of success lies in a turn of the century approach to small town entertainment.

Page 3A

### Prep Prospects

State champion North Farmington is preparing to open its football season against Pontiac Northern. Southfield is relying on seniors this year. Plymouth will try a two-platoon system. Livonia Franklin has defensive line problems. Here's how the high school football season shapes up.

Page 8-9A

Amusements .....	8B
Bowling .....	9A
Churches in Action .....	8-7A
Classified Want Ads .....	Sec. B
Deaths and Funerals .....	6A
Observing Sports .....	9A
Sports—Prep and Pro .....	8-9A
Spotlight on Women .....	10A



Observer employees will celebrate the Labor Day holiday with their families.

The Observer central offices and switchboard will close the evening of Friday, September 3. We will resume business as usual Tuesday, September 7, at 8:30 a.m. Due to the shortened business week, your Wednesday Observer will be published Thursday, September 9. Deadlines for this post holiday edition are:

CLASSIFIED WANT ADS .....	11:30 a.m. Wednesday
CLASSIFIED DISPLAY ADS .....	5 p.m. Tuesday
DISPLAY ADVERTISING .....	5 p.m. Tuesday
CHURCH-WOMEN'S NEWS .....	12 noon Tuesday
ALL OTHER NEWS .....	6 p.m. Tuesday

The Observer circulation staff will be available for calls concerning delivery of your hometown newspaper from 9 a.m. until 5 p.m. Saturday, September 4.  
281-3800

**LABOR DAY**



PLYMOUTH JAYCEES will introduce a new twin wall dinner box at their Fall Festival beef rib dinner next Saturday as a replacement for the platters they formerly used. Jaycee President Jim Herter (left) and Dinner Chairman Doug Hincker inspect the tooling and sample of the box, saying it will be ideal for taking dinners home. The boxes are being made in Plymouth by the Gaylord Container Division of Crown Zellerbach Corp.

## Plymouth Schools Now Mecca For Teachers

By FRED DELANO

If the rest of Michigan is eyeing Plymouth with awe this September, there are several good reasons.

At a time when one school district after another has cut teaching staffs, voted down millage proposals and slashed budgets, the Plymouth Board of Education has been able to accomplish such miracles as these:

The number of teachers has been increased from 439 to 467; a new contract has been agreed to which will give teachers a 9.4 per cent financial boost when the wage freeze ends; the operating budget tentatively has been upped by about \$1 million over last year; there has been no cry for new millage and, in fact, Monday night the board actually reduced the school tax rate by three-fourths of a mill. This is 75 cents per \$1,000 in assessed valuation.

Budget expenditures are still tentative because the Legislature has yet to act on the state aid program, but the board's educated guess is that income from all sources will be close enough to the \$9.6 million it wants to spend for operations so that only minimal adjustments will be needed in the months ahead.

THE AFFLUENCE of a district which contrasts with many of its neighbors by having no deficit, and which backs each student this year with approximately \$30,000 in state equalized valuation, is reflected in one particularly unusual statistic.

Maybe the word got out that Plymouth was hiring, not firing. At any rate, Asst. Supt. Earl Gibson revealed this week that the 65 new teachers who have been hired either as faculty additions or replacements were chosen from roughly 4,000 applicants.

The reason for this record number of requests to work in

the Plymouth system stems from a shortage of teaching jobs throughout the state, coupled with attractive conditions here, according to Gibson, who is in charge of personnel.

"We have always had more than the usual number of applicants because this is recognized as a good teaching situation, both in the school and in the community," Gibson stated. "But this year's record high also reflects the fact that there are now more teachers than there are teaching jobs in Michigan."

Except for one remaining post, the staff was rounded out to its planned limit with approval of 19 final contracts this week.

THOSE TEACHERS and their assignments include:

George Bachmann, auto shop, PHS; Mrs. Lolita Buikema, elementary, Allen; Anthony Corrigan, elementary, Gallimore; David Falzetti, art and industrial arts, Central; Mrs. Carla Garbin, home economics, PHS; Mrs. Paula Holmes, elementary, Allen;

Also, Mrs. Kathy Huyck, Spanish, PHS; Mrs. Eleanor Jones, crisis teacher, Isbister; Ellen Koponen, math, Central; Mrs. Roberta London, speech, full district; Mrs. Jill Potter, English and language arts, Pioneer; Mrs. Mary Reading, business education, PHS.

Also, Mrs. Faith Schweiss, vocal music, Central; Mrs. Florence Slocum, business education, PHS; Lynn Wise, elementary, Gallimore; Mrs. Catherine Bowles, remedial reading, Central; Mrs. Nancy Drifmeyer, general music, East; Mrs. Denise Kilbury, English and reading, Central; Mrs. Ellen Knesper, mathematics, PHS.

STATE financial aid per student is not expected to be

any more for Plymouth than it was last year, and perhaps a shade less. This is in keeping with the Michigan philosophy that as any district improves its ability to pay its own way from local taxation, its share of state assistance goes down proportionately.

The school tax rate for 1970 stood at \$33.30 per \$1,000 in equalized assessed valuation. The board now has dropped it to \$32.55 for 1971, which is the figure on which December tax statements will be based.

The debt levy has been lowered from \$7.60 to \$6.25 while the operational levy has been increased from \$25.70 to \$26.30.

This latter boost of six-tenths of one mill is well within the board's leeway which had seen 1.35 allowable mills (or \$1.35 per \$1,000) go unlevied last year. In fact, for two years the board had seen fit not to levy the maximum it was allowed from voted millage and even now it is 75 cents per \$1,000 under what the community has approved.

WILLIAM SICK was the only board dissenter on the operational levy, pointing out that because of the increase in property assessments (the district's SEV has jumped from \$256 million to \$303 million) the typical taxpayer still will pay about 15 per cent more despite the slightly lower rate.

"Now is the time for us to show great restraint because next year we'll have to go to the voters for a five-mill millage renewal," cautioned Sick. The vote on the question, however, was 6-1.

The budget still is subject to a public hearing, but the date won't even be set until the meeting of Sept. 13.

Meanwhile, teachers will assemble at 8 a.m. Tuesday when they are expected to approve basic contract terms as proposed, even though formal ratification will come later. By Thursday, 10,000 students will be in class.

## State Arbitrator Steps Into Twp. Fire Pact Feud

Robert G. Howlett, chairman of the Michigan Employment Relations Commission, announced Thursday that he has appointed Detroit Attorney Thomas V. LoCicero as arbitrator in the bitter dispute between Plymouth Township firemen and the Board of Trustees.

Submission of the contract quarrel to the State Department of Labor under Michigan's binding arbitration law for police and fire units was asked some time ago by Township Local 1496 of the International Association of Fire Fighters.

This step came about when negotiations on a new contract fell apart in early summer as a majority of trustees rejected terms of a pact which had Supervisor Maurice M. Breen's recommendation of approval.

The old contract expired at the end of April, and although Breen had negotiated salary terms acceptable to the firemen, he could not sell enough colleagues on granting retroactivity to May 1 as the firemen demanded.

The dispute has been hung up on that basic issue ever

since, with firemen also showing increasing dissatisfaction with some other provisions on which there was earlier accord.

THE THREE-MAN arbitration panel which now takes over includes Township Attorney Donald Morgan as the appointee of the trustees and Atty. Clarence Charest, who is legal counsel for the fire fighters union. LoCicero has been appointed as the "neutral" of the trio and obviously carries the deciding vote.

LoCicero served on the Wayne County Civil Service Commission from 1942 to 1971 and has been named to the post of fact finder for the Michigan Employment Relations Commission in a number of cases. He has practiced in the realm of labor law for nearly 30 years.

LoCicero told the Mail & Observer late Thursday that he had talked to both Morgan and Charest earlier in the day. As expected, he declined to make any comment on the issues of the dispute, but did say he will come to Plymouth to conduct hearings. Date of

the first meeting of the panel still has not been set.

LACK OF sufficient men on duty has forced the township several times lately to make one-man ambulance runs, and the city has filled the breach by sending one of its firemen to aid as a second stretcher bearer.

The situation is tense enough to have prompted the City Commission into a special discussion during a committee of the whole meeting recently, pointing toward a more stern approach on help to the township except in cases of extreme emergency.

The legislation under which the fire fighters have appealed for binding arbitration was adopted in 1969 and is known as Public Act 312. It prohibits public police and fire departments from striking, offering the compulsory arbitration procedure as an alternative.

This is the first time it has been brought into play in Plymouth, although the city's own firemen have threatened to take the same step unless there is progress on their contract to replace the one which expired June 30.

## Gas Firm Workers End Strike

Some 200 employees of the West Wayne Division are among 5,400 in Michigan who are voting by mail this week on a proposed new contract with Consumers Power Co.

An agreement was reached last week between negotiators for CP and the Utility Workers Union, ending a 112-day strike against the utility.

About 70 per cent of the West Wayne Division workers returned to their jobs Wednesday, and 90 per cent were expected back by the weekend, according to Wendell Mason, assistant manager for the division.

The division, located on Farmington Rd. in Livonia, provides gas service to customers in Livonia, Farmington, Plymouth, Northville, Wayne, South Lyon, Salem and New Hudson.

WORKERS WERE to return to their jobs under the provisions of the agreement which expired in March, pending the outcome of the current 90-day wage-price freeze initiated by the Nixon Administration two weeks ago.

Workers will be balloting on the company's so-called "May 12" offer plus modifications suggested by state and federal mediators on Aug. 5. These modifications included increases in wages, pension benefits, vacations and hospitalization.

Involved in the bargaining were state mediator Ed Connors, and federal mediators James Burke from Detroit and Ralph Patterson from Washington.

## Our Offices To Be Closed For Holiday

Observer Newspapers offices will be closed all day Saturday and Monday, Sept. 4 and 5, for the Labor Day holiday weekend.

The next edition of your hometown paper will be published Thursday, Sept. 9, instead of on Wednesday.

All deadlines will be pushed back one full day for this Thursday's edition only. Deadlines are:

Amusements, women's and church pages—Tuesday noon.  
General news—Tuesday, close of business.  
Classified ads—Wednesday at 11 a.m.



SUPT. JAMES ROSSMAN (left) accepts \$1,200 Lions Club check from Dr. Ed Page, president of the Lions, which will be used to set up a vision screening program among Plymouth school students this year. (Observer photo by Bob Woodring)

## Lions Club Helps Better Vision Plan With \$1,200 Gift

The Plymouth Community School District will have a new vision screening program this school year because of a \$1,200 contribution by the Plymouth Lions Club. The screening will be conducted by trained technicians from the Wayne County Health Department.

Although new to Plymouth schools, the program has been available and in operation throughout several communities in Michigan for 16 years.

The program involves the use of a telebinocular instrument incorporating a battery of tests which screen for visual acuity, foresightedness, and the use of the two eyes together (muscle balance).

The screening will be available to all children in grades K, 1, 5 and 9 attending both the public and parochial schools, as well as all special education students or other students who have symptoms of vision difficulties, said Dr. Ed Page, Lions club president.

"THE VALUE in the vision screening program is that it finds a large number of

children who have vision defects. Of the children who fail one or more parts of the program, a large percentage are found to need treatment by eye doctors," said Dr. Page.

"Well over 90 per cent of the children who fail do receive treatment. Children who fail will have a letter sent to their parents explaining the problem with the recommendation that the child be evaluated further by an eye doctor."

"Another important feature of the program is that through early detection and correction of vision defects, many children will receive an opportunity to take fuller advantage of their educational program. Likewise, many conditions which might result in permanent eye damage or loss of vision can be corrected if detected and treated early."

The Plymouth Lions Club has provided assistance to the visually impaired through several similar programs. They serve as an eye collection substitution for the Lions of Michigan. Eye Bank located at the University of Michigan Hospital.



Wrigley  
Premium Quality  
at  
Discount Prices



Why go  
anywhere else?

UNITED  
TAE KWON DO, INC.  
34447 Ford Road  
WESTLAND



Master Instructor  
SANG KYU SHIM  
7th Degree Black Belt  
729-3020

# The Stroller...

## Housewives, Take Note

By W. W. EDGAR

It looks ever so simple when you line up on Penniman Avenue and are served a box of barbecued chicken at the annual Fall Festival. But few in the thousands who will be served are aware that these "amateur" chefs, by dint of hard work over the past 15 years, have reduced the barbecuing activity to a science.

Through the years fellows like Mike Hoban, one of the top

school officials; Jack Sells, the auto dealer; Bob Sincock, member of the City Commission; Ed Sawusch, manager of the Anchor Coupling plant, and Jim Thomas, head man at the Consolidated Gas Co., wouldn't think of entering the family kitchen to prepare a meal.

But on this one day it is a treat to watch them as they join other leaders of business

and industry and toil in the hot sun so that thousands of persons can be served and the festival made a success.

Even Ralph Lorenz, the inn keeper, and retired Robert Stronich, the major dante at the refreshment establishment on the hill, leave their own hostilities to work on the serving line and gladly greet some of their regular customers who now are about to tickle their palates with a leg of chicken.

the 75-foot stoves. These stoves, too, are the result of trial and error over the years.

Some of the sharp-minded business leaders figured that some control of the barbecuing could be had by building long stoves and turning the grills along what is a culinary assembly line.

THESE MENTAL wizards also figured that if the fire was kept to a certain height along the route it would provide just enough heat to barbecue the chicken to anybody's taste.

To obtain this, they built the stoves with cement blocks and measure the fire by the height of the blocks. You see, there is no guess work in any part of the action.

Now, the stage is set. The grills are loaded with 24 chicken halves and started on their way. And if you took the time to count, the grills are turned 28 times enroute to the "loading zone."

While the chicken is being prepared other factors come into play, too, that have been reduced to a science over the years.

With Wilford Bunyes at the controls, the old steam engine from the farm provides the medium for boiling the corn as it, too, moves along an assembly line to be husked.

Meanwhile, another group is preparing the cardboard boxes and as the chicken and corn arrive at the "loading zone," all hands go to work so that you can be served a dinner that is hot and delectable.

There is nothing like the Plymouth barbecue anywhere in the land.

No wonder 13,000 dinners can be served in a mere matter of six hours.

Come out next Sunday and see for yourself.

FEW IN THE vast throngs realize that every bit of stove area has been measured and each incoming truck is assigned a place at an exact location so that not a second or an inch is lost.

Few housewives can tell you how many steps are required to reach one portion of the kitchen or the other. And, in the preparation of food, they are guided, for the most part, by instruments on the stove.

It is a different matter when you move outside and these housewives could learn a few tricks from these "amateur" chefs.

This "scientific" process begins with the ordering of the chicken. This may be surprising to many, but in placing the order the Rotarians ask that the right and left sides of the chickens be separated and that the boxes be so marked.

Why? Over the years they have learned - at the expense of losing some of the delicacies - that best results can be had when the chicken halves are folded under each other on the grill. And when opposites are on the grill there is a big bump that makes them difficult to handle.

Next, the exact distance is measured from the truck to the serving line at the end of



WITH ASSEMBLY LINE speed and skill, Plymouth Rotarians have reduced their annual barbecuing of thousands of chickens for the Fall Festival to an exact science. As The Stroller discusses, by the time these racks flip-flop their way to the serving point, each bird is done to perfection. The 1971 barbecue will be Sept. 12. (Observer photo)

## Club Offers Gun Safety Instruction

PLYMOUTH The Canton Township Hunt Club has moved quickly to provide neophyte hunters the safety instruction now required by state law.

The state requires that any boy or girl from 12 through 16 applying for a hunting license for the first time present a certificate showing that the applicant has passed a safety course. The law became effective Sept. 1.

The Canton Club is qualified to provide such instruction and six instructors will conduct classes Wednesday, Sept. 8, Saturday, Sept. 11 and Wednesday, Sept. 15 under the chairmanship of Ray Deeds. There will be a charge of \$2 per person, all of which goes to the state to cover certification costs.

The first and third sessions will be held at 7:30 p.m. in the township water board hall, on Geddes Rd. east of Sheldon. The Saturday program will involve shotgun shooting on an outdoor range. The class is limited to 50, and anyone interested may contact Deeds at his residence, 47650 Hanford Rd.

## NOTICE OF PUBLIC HEARING VACATION OF ALLEY PLYMOUTH, MICHIGAN

Notice is hereby given that on Tuesday, September 7, 1971, at 7:30 P.M., a PUBLIC HEARING will be held by the City Commission of the City of Plymouth, Michigan, in the Commission Chambers of the City Hall, upon the question of whether or not the following Alley is to be vacated:

The Alley between EVERGREEN and PACIFIC, from FARMER TO BLANCHE.

All interested parties will be given ample opportunity to participate in the Hearing, and at the close of said Hearing, comments and suggestions of those citizens participating will be considered by the City Commission prior to rendering its decision.

EUGENE S. SLIDER  
City Clerk

Publish: Aug. 28, Sept. 4, 1971

## NOTICE TO BIDDERS CITY OF PLYMOUTH, MICHIGAN

Notice is hereby given that the City of Plymouth, Michigan, will receive sealed bids up to 2:00 P.M., E.S.T., on September 14, 1971 for the following:

Painting the exterior trim and window of the City Hall and Library. Also, painting the covered parking structure. The City shall furnish all paint required.

Specifications and proposal terms may be obtained at the office of the City Clerk.

A certified check, cashier's check, or bid bond in an amount of not less than 5% of the bid must accompany the proposal. The Commission reserves the right to accept or reject any or all bids and waive irregularities.

ADDRESS BIDS TO:  
EUGENE S. SLIDER  
City Clerk  
201 S. Main Street  
Plymouth, Michigan 49170  
in a sealed envelope bearing the inscription:  
"BID FOR PAINTING EXTERIOR OF CITY HALL AND LIBRARY."

EUGENE S. SLIDER  
City Clerk

Publish: September 4, 1971

## NOTICE TO BIDDERS CITY OF PLYMOUTH, MICHIGAN

The Municipal Building Authority of the City of Plymouth, Michigan will receive bids for the construction of a new Community Center Building, including Ice Skating Rink, Parking Lot, Service Drives, Curbs, Walks, Patios and Screen Walls, to be erected at 525 Farmer, just West of Theodore, in the City of Plymouth, Michigan, until:

7:30 PM (EST) September 22, 1971

in the Commission Chamber Room of the City Hall, located at 201 South Main Street, Plymouth, Michigan, at which time and place, all bids will be opened and read aloud.

Proposals will be received for:

General Contract - All Trades

All bids shall be accompanied by a Bid Bond or Certified Check made payable to the City of Plymouth, for a sum not less than five per cent (5%) of the amount of the bid proposal submitted.

Accepted bidders will be required to furnish satisfactory Performance Bond and Labor and Material Payment Bond in the amount of 100% of the Contract. The premium for said bonds shall be paid for by the bidder.

Drawings and Specifications may be obtained on and after 12:00 Noon, Wednesday, September 1, 1971 at the office of the Architect, Nordstrom-Samson Associates, 19855 W. Outer Drive, Dearborn, Michigan.

A deposit of \$50.00 is required for each set of Drawings and Specifications requested and same will be refunded when the Drawings and Specifications are returned in good condition within seven (7) days after bids have been received.

Each General Contractor will be allowed four (4) sets of Drawings and Specifications for bidding purposes. Additional sets may be obtained by paying the printing costs of same, however, any additional Drawings and Specifications purchased shall be returned along with the Drawings and Specifications for which deposit was made, for the refund of said deposit.

Proposals must be submitted on forms furnished by the Architect and supplemented by a Bid Bond or Certified Check, in the amount of five percent (5%) of the proposal submitted, as hereinafter described.

All proposals submitted shall remain firm for a period of sixty (60) calendar days after official opening of bids.

The Municipal Building Authority of the City of Plymouth reserves the right to reject any or all bids, in whole or in part, and to waive any informalities therein.

CITY OF PLYMOUTH, MICHIGAN  
Eugene S. Slider, City Clerk

Publish: September 4 and 11, 1971

REG. 30c  
**HANDI-WRAP SANDWICH BAGS**  
Pack of 50  
**25¢** LIMIT 1

80c VALUE  
**STYLE HAIR SPRAY**  
12 Oz. Can  
**39¢** LIMIT 1

\$1.00 VALUE  
**EXCEDRIN TABLETS**  
Bottle of 100  
**99¢** LIMIT 1

**SUPER X**

PRICES GOOD THROUGH TUESDAY, SEPTEMBER 7  
OPEN 7 DAYS A WEEK

240 N. Main Street  
Plymouth, Michigan  
(Next to Kroger)  
Phone 453-6860  
Monday thru Saturday,  
9 a.m. to 9 p.m.  
Sunday, 10 a.m. to 7 p.m.

## STOP SHOP FOR HOLIDAY & BACK-TO-SCHOOL SAVINGS

**ALL-IN-ONE BINDER SET**  
Beginner set includes 1" ring binder, paper, theme book, index and dictionary.  
**99¢** \$1.50 VALUE

**5 HOLE PUNCHED FILLER PAPER**  
Fits standard binders.  
**500 SHEETS 58¢** REG. 90c

**METAL OR VINYL ALADDIN LUNCH KITS**  
Complete with half pint, kid-proof vacuum bottle. Choice of decorations.  
**\$2.39** REG. \$3.37

Vinyl, 1" rings, metal & others.  
**3-RING BINDER 74¢** REG. 90c

REG. 60c, HAND SET  
**TOT-50 STAPLER KIT 67¢**

REG. \$1.00 BULLDOG  
**PENCIL SHARPENER 99¢**

**#2 LEAD PENCILS 27¢** Pack of 50 REG. 30c VALUE

**3 SUBJECT THEME BOOK 66¢** REG. \$1.00

**BIC BALLPOINT PEN 9¢** REG. 15c

**MOD PORTFOLIO 2.25¢** REG. 10c EACH PER

**CRAYOLA CRAYONS 77¢** \$1.10 VALUE Box of 64

**PAPER MATE PEN 63¢** Retractable. REG. 87c

**DUO TANG BRIEF COVERS 9¢** REG. 15c

**BIG PEN "SCHOOL SPECIAL" 37¢** REG. 50c

**PANTY HOSE 59¢** \$1.00 VALUE

**28 FREE WITH 100 SUPERX MULTIPLE VITAMINS WITH IRON \$1.27**

**30 FREE WITH 100 SUPERX CHEWABLE VITAMINS \$1.33** COMPARE AT \$1.30

**AM RADIO \$5.99** REG. \$7.77

**PORTABLE HIGH INTENSITY LAMP \$4.99** REG. \$7.99

## Brothers Meet Again While Visiting Mom

PLYMOUTH Two brothers who enlisted in the U.S. Marines together were re-united recently for the first time since boot camp a year and a half ago.

Lance Corporals Gary and Craig Brown, sons of Mrs. Barbara Peck, of 831 Wing, Plymouth, were re-united when they received leaves at the same time and returned home to visit their mother. Gary is stationed at the Naval Weapons Station in Yorktown, Va. and Craig is assigned to Camp Pendleton, N. J.

## Fall Season Opens For Newcomers

PLYMOUTH The Plymouth Newcomers Club, with its membership open to all women of the community who have not lived here more than two years, will hold its first luncheon of the fall social season Thursday, Sept. 9 at the Elks Lodge, 41700 Ann Arbor Rd.

The club has monthly luncheons, evening parties and many types of interest groups to help new Plymouth wives get acquainted with one another. Mrs. Barbara Lynch is president of the club. Cost of the initial luncheon is \$3.50.

## 2 Commission Sessions Set Within 3 Days

PLYMOUTH It will be a short but busy week for the Plymouth City Commission.

The first regular meeting of the month, which normally would be held Monday, has been postponed until 7:30 p.m. Tuesday because of the holiday, and a committee of the whole session is planned for Thursday night.

One of the highlights Monday will be City Engineer Thomas Waffin's submission of financial estimates for beautification of the Central Parking Lot and for reconstruction of the Agnew arcade from Main St. into the lot.

Thursday the commission will grapple informally with an issue that has been a bugaboo for several weeks as an attempt is made again to work out an acceptable special assessment formula for reconstruction of Junction and Karmada Sts.

## BE JUMPING JACKS WISE FOR BACK TO SCHOOL.



Getting them ready for back to school can be a real headache. But we can help. If there's one thing we understand, it's children's shoes. It's our business to know what you are looking for: styling, good fit, quality, and that's why we recommend Jumping Jacks shoes. We have boots, slippers and oxfords for boys, straps and ties for girls. And we fit them precisely. When it comes to shoes, be Jumping Jacks wise.

**Small Fry Shoes**  
GA 7-7840  
21000 JOY AT MERRIMAN - WESTLAND  
Mon. & Wed. 9:30 a.m. - 6 p.m. - Thurs. 9:30 - 2:30 - Sat. 9:30 - 6 p.m.

## RIGHT BEHIND THE TRUCK...

To bring you friendly greetings from your new community, along with useful gifts and information.

*Welcome Wagon*

LIVONIA 488-2244  
ANN ARBOR 488-2222  
PLYMOUTH 488-2222  
TROY 488-2222  
TAYLOR 488-2222  
TAYLOR 488-2222



### Grease Blamed In House Fire

Seventeen city firemen and all available apparatus responded Tuesday afternoon to bring under early control a fire in the Dr. John Stathakis home, 1381 Woodland Place.

Fire Chief George Schoenneman said that grease overheated on the electric range in the kitchen, igniting the hood above the stove, with the resultant fire going up the hood into the attic.

Although Schoenneman reported that the house was filled with heavy smoke, he defined the damage as "light" and said it was confined mainly to the kitchen and attic.

### Bowling Loop Has Openings

Chairman Beverly Jordan of the Plymouth Symphony League bowling group announced this week that openings still exist for competition which will begin Thursday, Sept. 16 at the Plymouth Bowl.

Those interested in joining the bowling loop may contact Mrs. Jordan, 41431 W. Five Mile Rd., or attend a general meeting to be held at 1 p.m., Sept. 10 at Plymouth Bowl.

Free baby sitting service will be available on the first day of league competition.

Persons who wish to sign up as bowling substitutes also are needed, said Mrs. Jordan.

### PHS Students Can Get Class Plan Tuesday

Plymouth High School Principal Bill Brown announced Friday that a special orientation program will be held Tuesday, Sept. 7 for students who were unable to attend similar sessions during the past week.

Brown said the high school will be staffed from 9 a.m. to 12 noon to accommodate these 10th, 11th and 12th graders.

During this period they may pick up their class schedules for the fall semester, get locker assignments, have identification pictures taken and submit applications for parking lot permits.

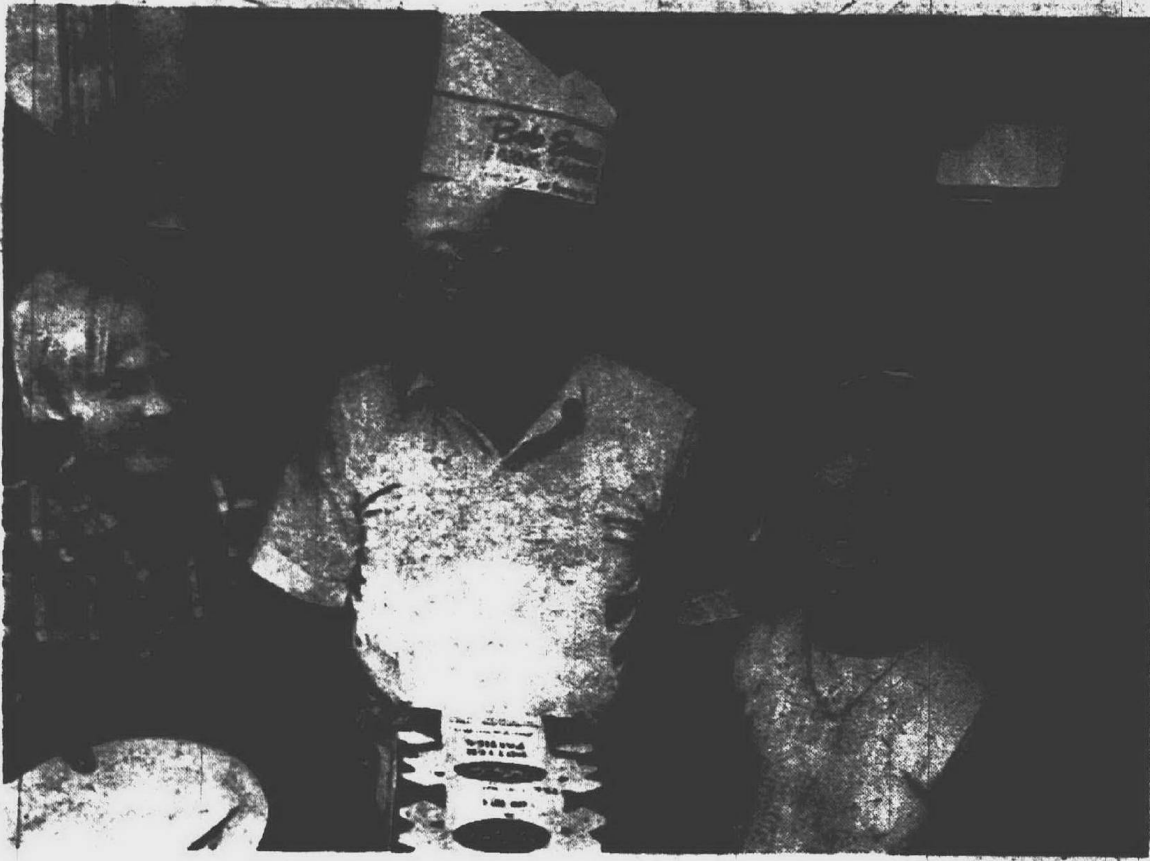

JOE WEST, president of this year's Fall Festival, long has been among the hundreds of club volunteers who annually turn the event into a mammoth feast. This was West as he helped prepare butter for the tables at the Kiwanis pancake dinner last year. His helpers were Girl Scouts Sue Brodien (left) and Beth Hand. (Observer photo)

## Center Seeks Supplies

PLYMOUTH With plans progressing for an open house at Plymouth Youth Inc. headquarters throughout the Fall Festival, Director Dale Yagiela has reiterated the need for donations of equipment and supplies.

Youth Inc. is operating the former Mail & Observer Building, 271 S. Main, as an activity center for young people of the community and in Yagiela's words:

"Now that the youth center is becoming a reality, our need for equipment and supplies has become great, ranging from furniture to craft materials."

Yagiela then added, "We would like to remind residents that Plymouth Youth Inc. is a non-profit and tax exempt organization. Donations in the form of equipment and supplies are tax deductible.

"Our only request is that items donated be in reasonably sound condition. We are able to make minor repairs and to refinish furniture, but items needing major refurbishing are a burden."

YAGIELA LISTED these as the most essential items which

the organization is seeking:

For the vending and snack bar area -- cafe tables, wrought iron legs for tables, chairs, trash containers.

Art supplies -- acrylic paint, brushes, crayons, artist's charcoal, assorted paper, water color sets, assorted inks and pens, woodcarving tools, wood working clamps, muslin material for canvas, batik wax and dye, macrame twine, silk screen brayers and lacquer paper, potter's wheel and kiln, clays and glazes.

Supplies for clean up -- janitor mops and sponges, push brooms, floor wax, assorted cleaning agents and compounds.

Photography -- enlarger, easel for printing, timer, thermometer, dryer.

Game area -- three pool tables, three cue sets, three ball and rack sets, two ping pong tables, kitchen type tables and chairs.

Stage area -- small public address system, large projector screen, loan of 16 mm sound movie projector, loan of 35 mm slide projector, hand tools.

Yagiela said there also is a need for adults who are willing

to serve as advisors, and for those who can assist with plumbing and renovation problems.

### Year Of Study Abroad Awaits Plymouth Coed

PLYMOUTH Katherine L. Gotshall, of 1116 Harding, Plymouth, was among 200 pioneering college students who departed Sept. 1 for Arundel, England to enroll in the first class of New England College's overseas branch.

Miss Gotshall, the daughter of Mr. and Mrs. Robert H. Gotshall, is a visiting student from Albion College and will major in field studies in the sciences. Miss Gotshall will return to Albion after one year of study in Arundel.

New England College is a four-year liberal arts college in Henniker, N.H., and is the first American institution to operate a branch campus in England. The branch will provide a four-year sequence of courses and will enable liberal arts students from either the NEC-Henniker campus or any other college in the country to enrich their programs by attending the branch for as many years as desired.

Of the 200 enrolling students, 84 are upper classmen transferring from New England College in Henniker. The other 116 are entering freshmen and transfers from other colleges throughout the country.

FOR YOUR SHOPPING CONVENIENCE KROGER OPEN SUNDAY 10 to 5 a.m. p.m.

SAXTONS GARDEN CENTER WE SELL... WE SERVICE 587 WEST ANN ARBOR TRAIL PLYMOUTH MI 48150 HOURS: DAILY 9-5, FRI. 9-5, SAT. 9-5

the plymouth mail & observer FRED DeLANO, Editor 36251 Schoolcraft Road Livonia, Mich. 48150 Phone 261-8600 Published every Wednesday and Weekend Home Delivery Service Newsletter ..... per copy, 15¢ Carrier ..... monthly, 60¢ Phone 261-3800 Published by Observer Newspapers, Inc. 36251 Schoolcraft Road, Livonia, Michigan 48150 every Wednesday and weekend. Philip H. Penney, Publisher. Entered as Second-class matter at the U.S. Post Office, Plymouth, Michigan. Address all mail subscriptions change of address forms 3579 to P.O. Box 2428, Livonia, Michigan 48151.



HAVE YOU EVER, in this age of super highways and space ships, longed to be part of a more relaxed, peaceful era? Just for a day or two? Well, that's really what the Plymouth Fall Festival, which opens next Thursday, is all about.

Strangers expecting to find neon lit carnival rides, belly dancers and a giant midway may be disappointed to find that instead there are booths selling homemade fudge, popcorn and old fashioned penny candy, for what the festival does is show we folks of 1971 what a good time was in 1900.

That was when entertainment meant gathering with your family and neighbors for a picnic in the village square and listening to live music from the bandstand. Seasons were celebrated with lavish community dinners, and sometimes the whole city took a holiday and put on a fair.

That is exactly the flavor of the Fall Festival, which in its 16 years has become Michigan's biggest community event of its kind. It leaves the carnival hoop-la, buggy races and animal displays to others and turns back the clock to a sample of Americana prevalent before cinemascope, TV tubes and other distractions.

EVERYONE GETS into the spirit at festival time, for there's a touch of nostalgia in us all which, in this case, finds expression in turn of the century costumes and down-to-earth small town togetherness which surmounts political differences and ignores city-township boundaries.

It's a time when you will find downtown merchants decorating their windows with antique advertisements and merchandise, and when mothers and daughters dress up in bonnets and ankle-length calico dresses to compete for prizes awarded for best turn of the century costumes.

It's a time, too when you can browse among the clothing, jewelry, furniture and other articles of yesteryear at the Symphony League's annual Antique Mart, or see the works of artists and craftsmen in the newest feature of the festival -- the Arts and Crafts Show at Central School.

More than two dozen organizations will have their concession booths at Kellogg Park, where from the bandstand will come lively and delightful entertainment from Thursday through Sunday.

For a special kick, don't forget the pet show. There will be more scrubbing and beautifying of animals by the kids of Plymouth families these next few days than you can imagine, and Saturday morning they will be out by the hundreds. It's a sight to remember, but there's one new rule this year: No horses or ponies will be allowed. They're simply too big for this type of program, but anything else has a chance for a ribbon.

BEST OF ALL, however, is the feasting. This is the real distinction of this festival, which had its origination in a barbecue and which now has become a four-day picnic that sees hundreds of our men and women manning the cooking and serving lines so that no one goes away hungry.

Maybe there should be one word of caution to neophytes who have just moved into the community: This doesn't come free, so don't leave your wallet at home.

Thursday's German Night items are ala carte, but you can be well fed for about \$1.50. The fish dinner Friday is \$1.75. On Saturday pancakes and sausage are \$1.25 and the beef rib dinner that night goes for \$2.50. The barbecued chicken and buttered sweet corn package Sunday calls for \$2. If yours is a family of four, and you go the whole route, you won't have much left out of a \$40 bill.

Festival President Joe West, Manager Tony Flum and members of the board have done a great job of planning this 1971 fete, and there is fun in store for everyone. Included on that board are Mike Hoben, Daisy Proctor, Terry West, Dick Anderson, Harold Fischer, Dale Carmine, Eldon Martin and Charles Heidt. They deserve high praise for the perfection of their planning, and they promise that there won't be a rain cloud in sight.

## Associated Spring Pension Pact OK'd

Some 300 employees of the Plymouth Division are among workers in five divisions covered by a new pension agreement between Associated Spring Corp. and the United Auto Workers.

Pensions are negotiated under a corporation-wide contract. The Plymouth Division completed work on its contract for other purposes on July 26.

The pension agreement, already ratified by the union members, has an implementation date of Sept. 1 and runs until March of 1974.

Some 300 employees of the Plymouth Division are among workers in five divisions covered by a new pension agreement between Associated Spring Corp. and the United Auto Workers.

A company-union announcement said other changes include: service credit during periods of extended accident and health insurance payments; full credited service for military leave time; and survivor option improvements for retirees.

Pensions are exempt from the federal government's wage-price freeze.

### Receives BA

PLYMOUTH Michael J. Krizman, of 324 Maple Street, Plymouth, graduated from Florida Atlantic University in Boca Raton, Fla. during summer term commencement ceremonies there. Krizman received a BA degree after majoring in art.

### City Firemen Call For More Volunteer Help

The Plymouth Fire Department, finding itself about five men short of its normal 25-man volunteer complement, has put out a call for volunteers.

Fire Chief George Schoenneman said volunteers are needed to replace those who have moved away from the city.

Volunteers must be between the ages of 21 and 35 and must be physically fit. Preference is given to city residents and there is a particular need for men available in the day time.

Pay between the hours of 6 a.m. to 10 p.m. is \$4 for the first hour and \$2 an hour thereafter. Between the hours of 10 p.m. and 6 a.m., pay is \$6 the first hour and \$2 an hour thereafter.

### Gorguse Sets Central Plans

Principal Gus Gorguse of Central Junior High School, which will be used by high grade students exclusively this year, asked this week that special attention be called to Thursday's opening day schedule.

"School will be in session for a full day beginning with homeroom meetings at 8 a.m. and ending at 2:35 p.m.," said Gorguse. "The lunch room will be open to serve hot lunches or to sell milk for those who choose to bring lunches."

"Hand-out sheets will be passed out to students as they arrive directing them to assigned homerooms where student schedules will be issued."

### NORTHVILLE LAUNDRY\*

Laundry & Dry Cleaning

Traditional FULL SERVICE Family Laundry for over 40 years

CALL 349-0750 FOR PICK UP & DELIVERY 331 N. Center - Northville

\* Division Ritchie Bros. Launderers-Cleaners, Inc.

### SCHRADER

Funeral Home INC. 280 SOUTH MAIN STREET PLYMOUTH, MICHIGAN Phone GL 3-3333

### No Need To Overspend

No one should have to overspend in order to receive funeral services that are dignified and appropriate. At Schrader Funeral Home, we offer prices well within every family's means.

Serving As We Would Wish to be Served



### VALUABLE COUPON



Delicious Charcoal Broiled Chicken Dinners for the Whole Family at the Rotary Club Chicken Barbecue Sunday, Sept. 12th. No Purchase Necessary. CASH if tickets have already been purchased.

Return coupon at either BEYER REXALL DRUG STORE.

Name \_\_\_\_\_ Address \_\_\_\_\_ Phone \_\_\_\_\_ Number of people in family \_\_\_\_\_ Drawing Friday Night Sept. 10, 1971

### BEYER REXALL DRUGS

400 N. Main St. GL 3-3400 8 a.m. and 5 p.m. 1100 Ann Arbor St. GL 3-4600





WHEN PASTOR John L. Drummond started the Covenant Community Church in Redford Township in 1935, the church consisted of a frame building in the midst of farms. It was located in the spot where the permanent church stands today. The gravel road to the right of the building is Beech Daly.

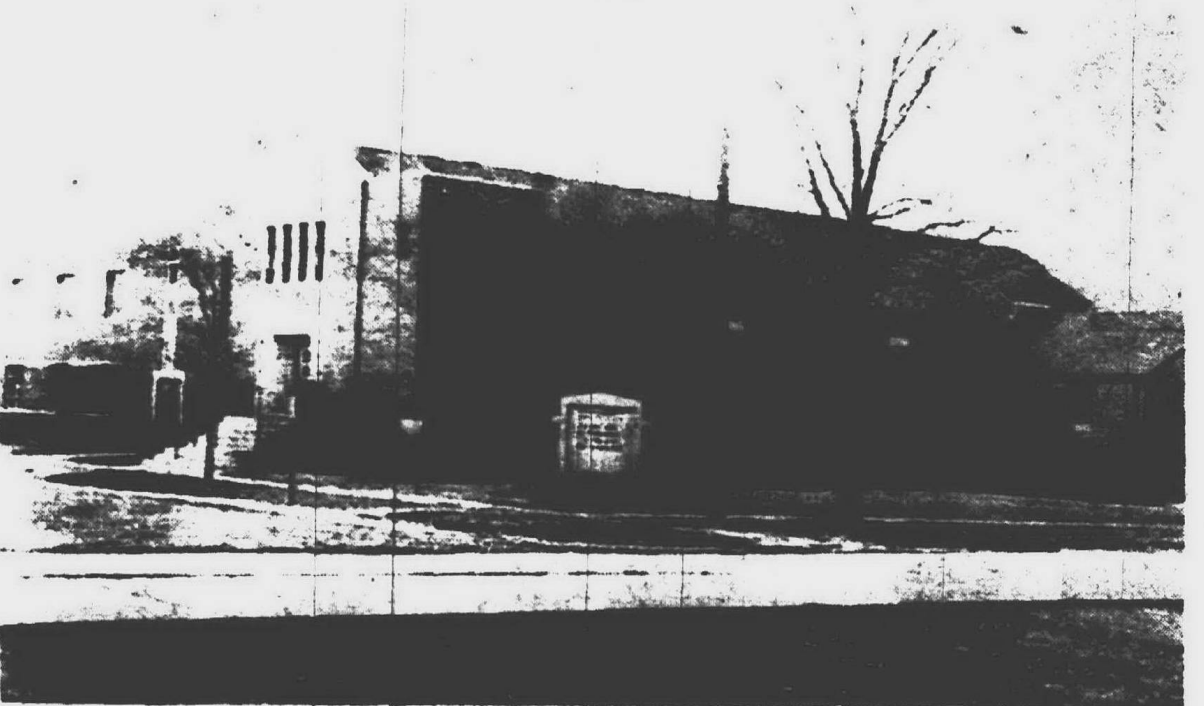

NOW A MODERN church which has been added onto several times, Covenant Community Church serves several hundred persons who come from surrounding areas including Brighton, Allen Park, Livonia, Westland, Southfield and Redford Township. This picture was taken before Beech Daly (street in the foreground) was widened.

## Church To Mark 36th Anniversary

By KATHY MORAN

This weekend will be a double celebration at Covenant Community Church in Redford Township.

A homecoming program on Sunday will celebrate the return of five former parishioners who left the congregation to work full time in Christian service. The five will return for a reunion and a discussion of their work.

But the homecoming will also be a celebration of 36 years since the founding of the church by the Rev. John L. Drummond, who has stayed with the church through its years of growth.

WHILE MOST ministers move around in their work, Rev. Drummond turned down several offers in order to be a part of the church's growth from 20 families to more than 700.

"I never felt my work was

finished," he said. "It has been exciting and the church has always been growing." And probably the most important ingredient is when he adds: "I love the people."

Sitting back in his chair and pondering his long service to the church, the aging Rev. Drummond said, "I had chances to go to churches that seemed to have more potential at the time."

"But I always felt that this is where God wanted me to be. I look back with a great deal of satisfaction."

The philosophy that has guided him through the years is to teach the people to love God—then everything else takes care of itself.

"If you love, then you give," he said. "If a man loves a woman, he gives everything he owns to her. If a man learns to love God, he gives everything to Him."

One by-product of this philosophy is the generosity his congregation has shown toward the missions, Rev.

Drummond says. They donated \$50,000 to the missions last year.

He can remember when the church was a small struggling group of 20 families and when the church building was a tiny wooden structure in the barren area.

LOCATED AT Beech Daly and Student, the church now owns 43 lots and has two wings for the estimated 725 Sunday school students. It is sandwiched in a residential area and is currently planning to build a student activities building to accommodate the ever-growing youth program.

"I am beginning to marry children whose parents I married," he said. "And I have dedicated infants whose parents I dedicated."

One of the high points in his career was the dedication of the sanctuary in December of 1949 when the church's population had jumped from 20 families to 400 in 14 years. And when he retires in three years, he will have a church that has grown still more in size and population.

His main source of pride is the 30 persons who have left his congregation to go into full time Christian work.

Former parishioners now are working in Lebanon, Mexico, Africa, Brazil and Spain as well as in areas of the United States.

Five of these people will be back on Sunday to share some of their experiences with the congregation that has helped support them.

Included in the five is Rev. Drummond's son, David. Also returning are Navy Chaplain Edward Hanawalt, Pastor William Dondit, Rev. Paul Murphy, and Rev. Morgan Angliis.

THE HOMECOMING will begin with Sunday School at 9:45 a.m. followed by the regular morning service at 11 a.m. with a sermon by Chaplain Hanawalt.

The congregation will gather for a picnic style dinner in the church basement and will conclude with an afternoon service at 2 p.m. Letters from former members and foreign missionaries will be read.

The young Rev. Drummond will show pictures of his recent trip to the Holy Land at the celebration which is open to all members and former members.



## Sorrows Church Gets New Pastor

Msgr. Joseph L. Imesch, who has been secretary to John Cardinal Dearden since 1959, has been named new pastor of Our Lady of Sorrows Catholic Church in Farmington.

He is replacing Msgr. Thomas Beahan, who is retiring after serving the parish for 28 years.

Msgr. Imesch will assume his new duties Sept. 13, and conduct his first mass for the parish Sept. 19. Msgr. Beahan will conduct his final mass at Our Lady of Sorrows Sept. 26.

The new pastor was formerly an associate pastor at St. Charles Catholic Church, Detroit, and at St. Mary's of Redford.

He studied in Rome at the Gregorian University and at Sacred Heart Seminary in



MSGR. JOSEPH L. IMESCH  
Detroit. He is a native of Grosse Pointe Farms. He is a licentiate in sacred theology.

## Deep Commitment To Truth Is Urged

Deeper commitment to truth is demanded by all who would help mankind, more than 5,000 Christian Science college students from 31 countries were told recently in Boston.

Both student speakers and guests emphasized the need for commitment to the "truth of God and man" in helping to heal pollution, drug addiction, racism and other problems.

Some 250 students from Michigan attended the three-day biennial College Organization meeting held at the First Church of Christ Scientist. Among those from Overland were David Rockington of Plymouth, Cynthia Bell and Andrew Hickman of Livonia and Darryl Carlson of Farmington.

KEYNOTE SPEAKER was Carl J. Weiz, editor of The Christian Science Journal, the Christian Science Sentinel and the Herald of Christian Science.

"The truth of God and man is a tremendous force, an irresistible power," he told the gathering.

"Human life is not to be escaped from but to be understood," he said, adding that when it is understood the lack of love in human life "can be eliminated and the truth demonstrated. This demonstration alone can awaken human beings to their capacity to eliminate the causes of war, poverty, disease."

"Ecology and Population" control was the subject of a symposium. Other topics explored at the meeting included racism, international hostility, identity, sex morality, home and family, women's liberation and the drug culture and occultism.

A number of college students spoke out of firsthand experience with spiritual healing, including a Californian, who told how she was freed from dependency on drugs; a Korean who described the protection he experienced through prayer in a combat zone in Vietnam; a

## Reincarnation To Be Topic For Lectures

Various aspects of reincarnation will be examined by Col. Arthur J. Burks (USMC) in lectures at 8 p.m. on Sept. 8 and 9 in the Northland Community Center Auditorium.

"Set Yourself Free" is the title of the lecture on Sept. 8 and "God's Earthly Companions" will be discussed on Sept. 9.

Col. Burks, who has written more than 20 books on metaphysics, transmigration and effect factors in human personality as a result of his investigation of reincarnation.

The lectures, which are under the auspices of St. Timothy Abbey Church in Warren, are open to the public.

## Rev. Lester Kinsolving's Religion Update

Working newsmen throughout the world recently received a helping hand—at least in its ideal—from The Vatican.

In a 20,000-word pastoral instruction, approved in its entirety by Pope Paul and entitled "The Media, Public Opinion and Human Progress," The Vatican "utterly condemns the violence against newsmen."

Citing reporters and photographers who "at times risk their lives in the line of duty," the document says: "The safety of such correspondents should be assured in every possible way because of the service they render to man's right to know what is happening."

PRESS PHOTOGRAPHERS will be particularly grateful for this expressed concern—especially those who must photograph riots, and are dangerously vulnerable to attack from the side, while trying to focus their lenses.

Reporters, who often shield their photographers from such attacks, will also be grateful for the Vatican's admonition to "keep to the facts and bear down on the most important of these..."

Columnists, editorial writers and other interpretive writers will appreciate another admonition in the document: "The meaning of what the press reports should be brought out by explanation."

Religion writers will especially rejoice in this statement of ideals from the head of the world's largest denomination—particularly if these ideals are ever carried

into effect throughout the Catholic Church itself. For instance:

● This might mean that Pope Paul would give consideration to a new editorial policy (preferably a new editor) for the Vatican's own daily newspaper, L'Osservatore Romano, which is very probably the deadliest excuse for a newspaper of any publication west of Pravda. (One candidate for editor could be Robert Hoyt, who made The National Catholic Reporter one of the top religious newspapers in church history and was recently fired by an ungrateful board.)

● The U.S. Conference of Catholic Bishops, which makes decisions vitally important to 49 million Catholics (and a great deal of their cash) would immediately stop holding their deliberations behind closed doors.

ACTUALLY THIS attempt at secrecy has been in vain, according to Hiley Ward, religion writer for The Detroit Free Press. Ward reports that he has monitored the last six bishops' meetings, by using everything from the men's room to a 20-foot extension ladder.

His only concern, as he and another religion writer listened behind a curtain at the recent bishops' meeting in Detroit, was that they might give themselves away to the security police by snoring audibly during some of the more extended speeches. Writes Ward:

"I am confident that, even betraying our secrets, the bishops' meeting could again be cracked...I suspect that it

would take 50 policemen, a budget of \$50,000 and some know-how from the FBI to really keep us out."

Catholic bishops are by no means the only denominational officials who are fascinated with the (inevitably vain) allurements of concealed conclaves. Episcopalians can be every bit as sticky regarding "executive sessions." And sometimes laymen can be even stickier—as was the case recently with University of California professor John T. Noonan.

Dr. Noonan is a trustee of the Jesuit-owned University of San Francisco, which recently underwent a spectacular "Battle of the Jesuits," when the president, Rev. Albert Jonsen, described his seminary classmate and vice president, Rev. Robert Sunderland, as "a good guy, but a bad administrator."

AT THE CONCLUSION of a (closed) meeting of the USF trustees—at which Rev. Sunderland appeared to testify—this writer went to the executive offices and tried to obtain some official comment regarding the trustees' decision in this undeniably newsworthy case. Here he was confronted by Dr. Noonan, who issued a unilateral order: "Get out!"

By way of charitable response, this writer has sent Dr. Noonan a news report of the Vatican document about the press—with underlined passages regarding the reporter's obligation to "bear down," together with the document's sympathetic notation that newsmen often encounter "formidable obstacles."

<b>CONGREGATIONAL</b> <b>MT. HOPE CONGREGATIONAL CHURCH</b> 30330 Schoolcraft Road - 425-7280 Sunday Service at 10:30 a.m. Worship and Church School Minister: Rev. Richard Campbell Helen and Jack Trudgeon, Directors of Music	
<b>CHRISTIAN SCIENCE</b> You are cordially invited to attend Sunday School as listed below: Sunday Schools are conducted by all churches, and care is provided for children of pre-Sunday School age. <b>Wednesday Testimonial Meetings at 8 p.m.</b> Hours of Service <b>FOURTH CHURCH, Detroit</b> ..... 11 a.m. 24400 W. Seven Mile near Telegraph <b>FIRST CHURCH, Garden City</b> ..... 11 a.m. 33111 Ford Road <b>FIRST CHURCH, Plymouth</b> ..... 10:30 a.m. 1100 West Ann Arbor Trail <b>FIRST CHURCH, Farmington</b> ..... 11 a.m. 33825 Grand River Avenue	
<b>FARMINGTON</b> 33000 Freedom Rd. Cloverdale Elem. School Sunday Worship 11 a.m. and 6 p.m. 8:15 School 10 a.m. Wed. 7:30 p.m. Worship Earl Davis, Minister 582-5878	<b>GARDEN CITY</b> 1657 Middlebelt Rd. Sunday Worship 11 a.m. and 6:30 p.m. 8:15 School 10 a.m. Wed. 7:30 p.m. Worship Hobart E. Ashby, Minister 422-8860 or 261-1894
<b>LIVONIA</b> 15431 Merriman Rd. Sunday Worship 10:50 a.m. and 6 p.m. Bible School 9:45 a.m. Wed. 7:30 p.m. Worship Ronald White, Minister 427-8743	<b>PLYMOUTH</b> 9301 Sheldon Rd. Bible School 9:30 a.m. Sunday Worship 10:30 a.m. and 6:30 p.m. Wed. 7:30 p.m. J. Paul Brown, minister 453-7630
See Herald of Truth TV Channel 9 Sunday 9:30 a.m. Call or write for Free Correspondence Course	
<b>PRESBYTERIAN</b> <b>Village United Presbyterian Church</b> 2550 W. 8 Mile Rd. (1/2 mile E. of Beech Daly) 534-7730 Worship & Church School 9:30 and 11 a.m. Nursery Provided Career & College Class 9:30am Adult Bible Class 9:30am Sunday Eve Youth Groups 7 and 8pm Tues. Bethel Series 7:30pm (Adult Bible Study and Discussion) Wed and Thurs. The Youth Club Program	
<b>First United Presbyterian Church of Plymouth</b> 701 Church Street 463-6464 Rev. Henry J. Welch, D.D. Minister Rev. Lewis S. Brown, Jr. D.D. Assoc. Minister Worship 9:30 a.m. Nursery and Kindergarten care	
<b>ST. PAUL'S Presbyterian Church</b> 27475 Five Mile Road GA 2-1470 "Everyone Welcome" Dr. William F. Whitledge Rev. Arnold S. Datzell Rev. William A. McCaughy Ministers Worship and Church School 9 a.m. and 11 a.m.	
<b>ROSEDALE GARDENS PRESBYTERIAN CHURCH</b> Hubbard at West Chicago, Garfield 2-0484 Worship 8 and 10 a.m. Church School 10 a.m. Richard C. Dunkelberger, Pastor Arthur Beunier, Jr. William T. Lovick, Associate Pastors	
<b>WARD UNITED PRESBYTERIAN CHURCH OF LIVONIA</b> Farmington Road and Six Mile Road 422-1150 Worship and Bible School 9 a.m., 10:15 and 11:30 a.m. "Making Bitter Experiences Sweet" Dr. Berrett Hess 7 p.m. "The Days of Noah and Christ's Coming" Dr. Hess Wednesday Evening 7:30 p.m. Mid-Week Service At Conditioned Sanctuary Nursery provided for all activities 9 a.m. Broadview <b>WOMEN - FM 101</b> <b>ST. MARK'S Presbyterian Church</b> 26701 Joy Road Worship and Church School 10 a.m. Church Office CR 8-9540 Rev. Ivar G. Smith, Moderator <b>ST. TIMOTHY</b> Presbyterian Church 16700 Henderson Road Carl Gunderson, Pastor 10 a.m. Worship and Church School (Nursery Care) 261-4844 427-4745	

## CHURCH DIRECTORY

<b>ASSEMBLY OF GOD</b> <b>Parkdale</b> Assembly of God 36516 Parkdale 1 Bk. S. of Plymouth & Levan Rds. Rev. David H. Kist Sunday School 9:45 a.m. Morning Worship 11:00 a.m. Sunday Evening 7:00 p.m. Wednesday Bible Study 7:30 p.m. & Youth Service 425-0490 or 422-6000	<b>EVANGELICAL COVENANT</b> <b>EVANGELICAL CONVENT CHURCH</b> 24331 W. Eight Mile Road Church KE 5-0225 Detroit Edwin T. Clemens, Pastor KE 3-8363 <b>SUNDAY SERVICES</b> 10 a.m. - Morning Worship and Sunday School 7 p.m. - Evening Service
<b>CHURCH OF CHRIST</b> <b>MEMORIAL CHURCH OF CHRIST</b> (CHRISTIAN CHURCH) 35475 Five Mile Livonia <b>BIBLE SCHOOL</b> 9 a.m. <b>MORNING WORSHIP</b> 10 a.m. (Hymns provided) 7 p.m. Youth meeting and evening worship Max Caplan, Minister Doug Felt, Youth Minister Al Candelino	
<b>WISCONSIN Evangelical Lutheran Churches</b> <b>WISCONSIN LUTHERAN</b> RADIO HOUR WDRQ 93.1 FM Sunday 11 a.m. In Livonia... St. Paul's Ev. Lutheran Church 17810 Farmington Rd. Pastor: Leonard Koerner 453-3393 Worship Services 8:30 and 10:30 a.m. Sunday School 9:45 a.m. In Plymouth... St. Peter's Ev. Lutheran Ch. 1343 Penniman Avenue Pastor: Leonard Koerner 453-3393 Worship Services 8:30 and 10:30 a.m. Sunday School 9:45 a.m.	<b>LUTHERAN CHURCH IN AMERICA</b> In Livonia... <b>CHRIST THE KING</b> 9300 Farmington Road 421-0749 464-2906 The Rev. John A. Root Worship Services 8:15 and 11 a.m. Church School 9:30 a.m. <b>HOLY CROSS</b> 30650 West Six Mile Pastor William C. Lindholm 427-1414 464-3908 Worship, Church School and Nursery 9:30 and 11 a.m. In Redford... <b>ST. JOHN'S</b> 13542 Mercades Pastor Karla Kelly 538-2880 531-4182 Youth Service (everyone welcome) 6:30 p.m. Sat. Sunday Morning Worship 9:45 a.m. In Farmington... <b>LUTHERAN CHURCH OF THE INCARNATION</b> 30333 W. 10 Mile Road Farmington 9:30 a.m. - Sunday Worship 7:30 p.m. Wednesday - Small Group Worship Gary W. Cowell - Pastor 474-5318 Off. Phone - 476-5335
<b>LUTHERAN CHURCH OF THE RISEN CHRIST</b> Missouri Synod 48250 Ann Arbor Road (M-14) City of Plymouth Rev. Kenneth E. Zielke 453-5252 453-1089 Mid-Week Church School every Wednesday 8:30 a.m. - 12 noon Worship Service every Sunday 9:30 a.m. (Nursery Provided) <b>St. Paul's Lutheran Church and School</b> (Missouri Synod) Middlebelt at 6 Mile Rd. 474-0675 J. Winkler, Principal W. F. Rutkowski, Pastor 9 a.m. and 10:30 a.m. Worship Services (Nursery Provided) Sunday School and Bible Classes 9:10 a.m. <b>PRINCE OF PEACE LUTHERAN CHURCH</b> (Missouri Synod) 12 Mile at Farmington Rd. 474-0218 Rev. Victor H. Messing Worship Service 8 and 9:45 a.m. (Nursery Provided)	<b>FAITH LUTHERAN CHURCH</b> 30000 Five Mile Road Holy Communion Every Sunday Worship 8:30 and 10:30 a.m. 421-7249 <b>HOLY TRINITY LUTHERAN CHURCH</b> (Missouri Synod) 39920 Five Mile Rd. between Nineburg and Haggerty Roads Office Phone 484-9211 The Rev. Fred Salko, Pastor 9 a.m. and 10:30 a.m. Sunday Worship

**TEMPLE BAPTIST CHURCH**  
 23800 W. Chicago  
 Dr. G. B. Vick, Pastor  
 Sunday School 10 a.m.  
 Morning Worship 11 a.m.  
 Evening Service 7 p.m.  
 Speaker for both services  
 Dr. B. R. Lakin  
 West Virginia  
 Lesson: Acts 1:12-26  
 FREE BUS TRANSPORTATION TO SUNDAY SCHOOL  
 Call 256-3337  
 WMLZ-FM Detroit  
 Friday 7-7:45 p.m.  
 Saturday 7-7:30 p.m.  
 WJBD Channel 50  
 Sundays 8:30-9 a.m.

**LIVONIA JEWISH CONGREGATION RELIGIOUS SCHOOL**  
 Providing a Jewish education for your children by qualified instructors  
**ANNOUNCES**  
 Registration of pre-kindergarten through confirmation students  
**Registration: SUNDAY, SEPTEMBER 5**  
 From 10 A.M. to Noon  
 At New Synagogue Quarters  
**31840 W. SEVEN MILE RD.**  
**Classes Begin September 12**  
 For Additional Information Call  
**637-4169 or 474-3642**



## Tanger Elementary School Again For Adults

When the students of Tanger School return to their school this September, they will find the building in tip-top shape. In addition to the thorough summer cleaning, the maintenance staff has completed the task of painting the inside of the school. All of this to improve the appearance of the classrooms and surroundings. An addition to the instructional

## A Safety Special

Gallimore and Tanger Elementary Schools are working on a special safety project in cooperation with Eastern Michigan University and the Michigan Department of Education. The purpose of the project is to develop a K-12 Safety Education Curriculum for schools throughout the state. Four other school districts are involved. There is every reason for such basic, inherent values as safety, citizenship, and conservation to constitute an important part of the

Continuing Education for both Credit and Non-Credit will be starting soon - Sept. 20-21 are the starting dates for most all classes.

Registration, however, begins officially September 8th, but we are accepting registrations now. Our office is open from 8:30 to 5:00 p.m., Monday through Friday, and Monday through Thursday in the evening from 6:30 to 9:30 p.m.

The Credit program is FREE to all who are working toward their diplomas, also to Veterans of the Armed Services and to Post-Graduates who are under 20 years of age by September 1st.

It is well to register early to ensure getting into the class of your choice.

## New Growth In School District

Subdivisions are bursting out all over the Plymouth Community School District.

Home construction is booming along Sheldon Road, north of Joy Road, north of Warren Road and south of Warren Road where about two homes are being completed every day.

More than 500 townhouses and apartments are being constructed along Haggerty between Palmer and Ford Roads. Apartments are under construction along Ford Road east of Haggerty; along Lilley Road north of Joy Road; along Mill Street near Ann Arbor Trail; along Ann Arbor Trail east of Haggerty Road; and along Joy Road east of Haggerty Road.

Paved streets have been completed in a subdivision along Lilley Road south of Warren Road and are being constructed along Ann Arbor Trail west of Sheldon Road.

Other subdivision plans that have been drawn for preliminary review include an extension of Beacon Hill Subdivision; an area at the corner of Palmer and Hamman Roads; a large area along Palmer Road between Sheldon Road and Morton Taylor; more than 100 acres along Lilley Road between Ford and Warren Roads; 80 acres along Sheldon Road south of Ford Road; an area west of Canton Center Road and south of Warren Road, ninety acres west of Beck Road between Ann Arbor Road and Joy Road, some small areas along Haggerty and Lilley Roads south of Ford Road and a new apartment project on Joy Road across from Fiegel School.

Most subdivisions plan to start construction within a year and expect their subdivisions to be completed in a five-year period. When completed these areas alone will bring to the School District more than 12,000 families or more than double the school enrollment.

## A School Yard Worth Waiting For

Labister Elementary School children have a double treat awaiting them this fall. First there is a large blacktopped play area complete with lined game areas and the necessary play equipment. This area is adjacent to the field area where the large playground equipment and ball diamond are located. The second treat is the landscaped front yard and court yards of the school. Shrubs and trees have been planted to develop a complete and imaginative plan for the former farm fields. Consultants from the county drain commission, service and the University of Michigan Conservation Department helped examine the problems and potential. Mr. Russell Bjornbak, a long time Plymouth resident, developed the committee's ideas into a plan which called for play areas, beauty areas, and wildlife areas. The planing was done slowly and carefully and was not completed until the spring of 1970. However, the work and the research has given the children and teachers a lasting plan from which to work. Come visit the Labister site and see the changes that have taken place. Also, while you're there, try to visualize the nature area to be developed in the future from seedlings, the giant trees that will have grown from the little trees now there, and the obstacle course that is now only a dream. The plantings and the

## New Athletic Facilities Readied

Athletic fields at Centennial Educational Park, Joy and Canton Center Roads, are taking shape following months of construction. The drainage system is complete. Fourteen tennis courts are ready for service. An all-weather rubber track will soon be completed. The football field has been graded and is neatly dressed in bright green sod, kept wet with an underground sprinkler system. A 4,000-seat grandstand is ready for spectators and 2,000-seat mobile bleachers are at the Central field ready to be moved. Entrance buildings that contain toilet facilities and refreshment stands are nearly ready.

Twelve baseball and softball fields will be seeded this fall.

With time for grass to grow, good maintenance practices to develop and final development of plans the Centennial Educational Park will provide outstanding facilities for community-school utilization.

## Nurse Aide Program Introduced

This year the Plymouth High School will open its doors to secondary students of the district with a growing number of new ideas and innovation programs. One of the newest of these programs is the nurse aide program. For the first time, forty tenth and eleventh grade girls will begin a program of formal instruction in health occupations. The purpose of this health program is to focus attention on nurse aide careers. Mrs. Janet Charrity, a registered nurse with a rich background of experience in teaching nurse aides, will carry the major responsibility for the introduction and involvement of this program to the total curriculum of the High School.

The Nurse Aide program is two years in length. The first year is designed to offer a concentrated area of classroom study supported by simulated laboratory experience to teach the practical skills of a nurse aide. During the second year of this program, the students will be placed in hospitals and nursing homes through the High School Cooperative Training Program, where they will gain on-the-job experience related to the training they received in high school.

Students will then be able to apply formal classroom training to real situations encountered while on the job. All work experience in the hospitals and nursing homes will be planned and supervised through a training agreement between the school and the participating hospital or nursing careers.

The nurse aide career is just one of many occupations in the health field with a high demand for employment. It is our hope that this program represents the first step in our District's attempt to introduce to those students who have the interest and ability to the vast occupational areas of health careers.

A study conducted by the Lansing Community College, states that a more realistic ratio for effective care should be 350 to 100,000 population.

The nurse aide career is just one of many occupations in the health field with a high demand for employment. It is our hope that this program represents the first step in our District's attempt to introduce to those students who have the interest and ability to the vast occupational areas of health careers.

Summer fun and freedom is almost over, as...

## School Board Schedule Of Meetings

The Plymouth Community School District Board of Education opening of the meetings will be held twice each month on a scheduled for 8:00 p.m. If any citizen would like to speak to a scheduled basis. These two meetings are on the Second Monday and Fourth Tuesday of each month in the Administration Building at 1024 South Mill Street. All meetings are public and

## Starkweather Remodeled

During the summer vacation much work was started to improve the facilities at Starkweather School. The greatest need was a larger library which would serve as a resource center. All teaching aids - books, records, tapes, AV equipment, overhead projectors, tape-recorders and the like - would be stored there then sent on loan to the classes. This room is being established in a former classroom. It will have new furniture and have adequate space for the Librarian to work with several children at one time. The former library, a small room, has been paneled and furnished for a Teachers Lounge, lunchroom, and office for the Physical Education teachers, and Teachers Aide. The office on the second floor used by the Counselor and School Social Worker has been paneled and carpeted, covering up the cracked plaster on the walls, and

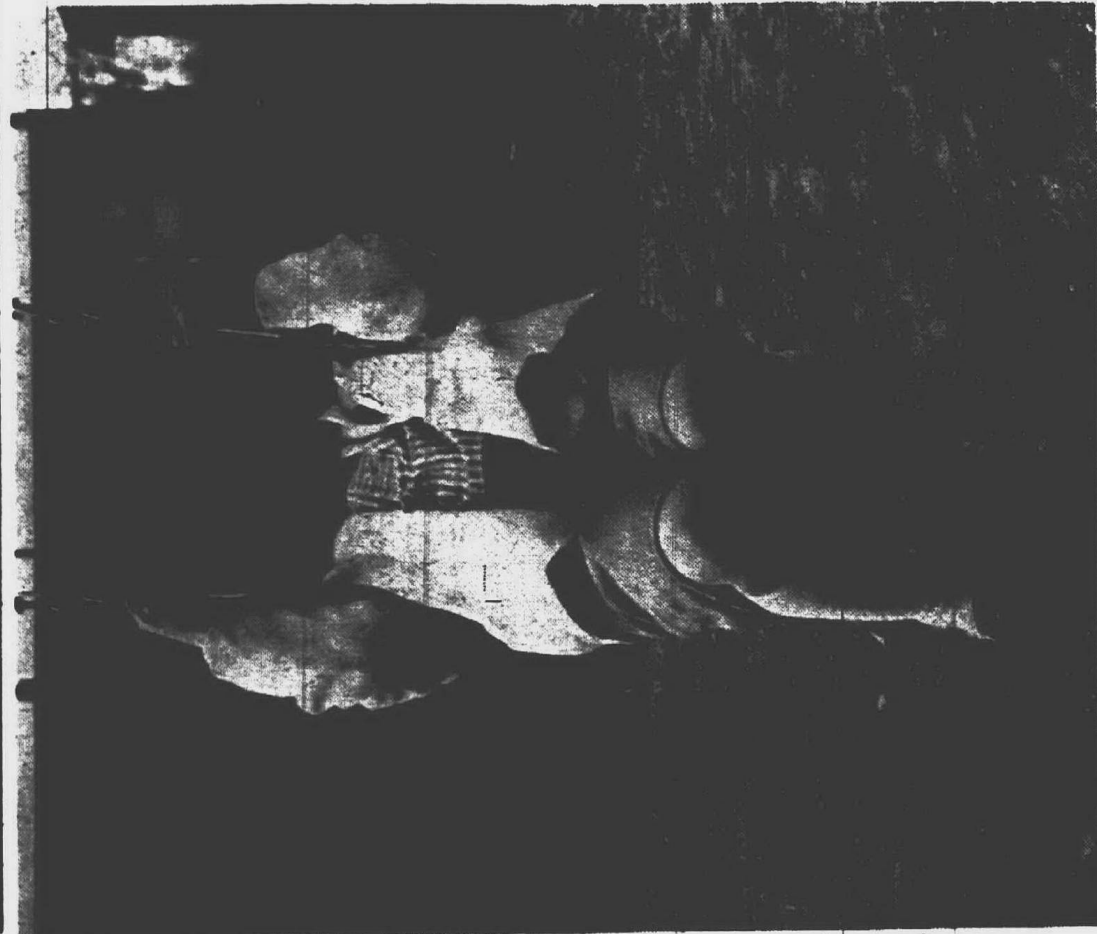

## Schools Are Ready For 10,000 Students

With the opening of this school year the student population will reach the 10,000 mark in school membership. During the last few years the growth of the student body has been at a moderate pace, but as new subdivisions are constructed in the district we can expect the beginning of another rapid growth cycle. The school district has prepared for some of this growth by the building of the Canton High School, and the Miller School is well on its way in the Old Plymouth Subdivision. The Plymouth High School will open the doors this year with the full facility in operation. The wing was completed late in the school year and is now ready to handle all activities. The school staff of 466 teachers, 37 more than last year, will be on hand on Tuesday, September 7, to begin their preparation for the students. During these two days there will be orientation periods in each of the buildings for the new and the experienced staff members. Registration of new students can be taken care of in each of the schools offices and the parents are encouraged to visit the school in either Tuesday or Wednesday of the next week so that their children can be enrolled before the first day of school. The school secretaries are able to work with you in completing the registration material. The high school will institute a parking permit program this fall which will make it necessary that all students who will drive to school on a regular basis will need to have a parking permit. If you have any questions or wish to get your permit contact the high school office.



Schools open on Thursday, September 8, 1971 for all Plymouth students.

## Phase Elective English Introduced At Plymouth High

Nongraded, Phase Elective English Curriculum is the new technical term for the new Plymouth High School English program. It is a program that is increasingly being adopted by high schools in Michigan, where it originated, and throughout the country. Phase Elective has been enthusiastically received by teachers, students and parents wherever it has been implemented. Basic language skills developed in an integral part of each elective course. Courses in speech, acting, composition, television and radio, research, journalism and creative writing complement the many literature courses. Very simply, The Phase Elective Curriculum allows students to choose, according to their language capabilities and by their parents who have read the descriptions and phase levels of English courses offered on a semester basis. Each course concentrates on a particular author, period, or theme. At Plymouth High School, 41 courses offer a wide variety of learning experiences. Students, after examining course descriptions, select, elect courses that meet individual needs. The teacher, in turn, is teaching a course in which he has expertise. Courses are phased to indicate levels of language sophistication, and students are encouraged to assess their own language skills before selecting courses. Students who need help in making course selections are assisted not only by counselors, but also by English teachers familiar with their language capabilities and by their parents who have read the descriptions and phase levels of the students' interests and language needs. The Nongraded, Phase Elective English program encourages students to assume the responsibility for educational decisions and allows for a more individualized course of study based on the students' interests and language needs. Each course concentrates on a particular author, period, or theme. At Plymouth High School, 41 courses offer a wide variety of learning experiences. Students, after examining course descriptions, select, elect courses that meet individual needs. The teacher, in turn, is teaching a course in which he has expertise. Courses are phased to indicate levels of language sophistication, and students are encouraged to assess their own language skills before selecting courses. Students who need help in making course selections are assisted not only by counselors, but also by English teachers familiar with their language capabilities and by their parents who have read the descriptions and phase levels of the students' interests and language needs. The Nongraded, Phase Elective English program encourages students to assume the responsibility for educational decisions and allows for a more individualized course of study based on the students' interests and language needs. Each course concentrates on a particular author, period, or theme. At Plymouth High School, 41 courses offer a wide variety of learning experiences. Students, after examining course descriptions, select, elect courses that meet individual needs. The teacher, in turn, is teaching a course in which he has expertise. Courses are phased to indicate levels of language sophistication, and students are encouraged to assess their own language skills before selecting courses. Students who need help in making course selections are assisted not only by counselors, but also by English teachers familiar with their language capabilities and by their parents who have read the descriptions and phase levels of the students' interests and language needs.



New Report Cards For

**Elementary Schools**

At the close of the first marking period Plymouth elementary students will receive a newly designed report card. This new card reflects many of the changes taking place in the schools' instructional practices. Instead of giving a letter grade in specific subjects, the card will identify actual performance levels in Reading and Mathematics with a specific list of the skills which the child has mastered. Over the year the child's progress will be plotted to show the skills acquired. In this way individual growth will be measured for the entire year.

The card will not really be a "card," but rather a printed carbon form that does not need to be returned to school. This will eliminate lost cards and cards that somehow never get back to school. At the end of the year both the teacher and the parent will have a full record of the years work without additional copying.

This new report form was designed last year by a Committee of teachers and administrators. The Committee made use of much information gained from pilot report cards in use at the Farrant, Tanger and Ibbister Elementary Schools. The Board of Education has approved a one year trial period with a careful evaluation in Spring of 1972.

Beginning late in September and early October workshops will be held in each Elementary Building to acquaint parents with the new form and how it should be used in evaluating their child's progress. Teachers also will have workshops in evaluating students and the use of the new reporting form.

A conference will continue to be scheduled with each parent at the end of the first marking period to explain in detail the child's progress and special needs or concerns.

**Rotary School Farm**

Plymouth Rotary School Farm has increased its animal and waterfowl population considerably during the past few months. Baby kids, lambs, duckling, chicks and calves give an added feature to the learning experiences inherent in the school farm.

W.S.D.P. Our FM Station

Sometime late in October or early November, Plymouth Community School residents can set their F.M. dials to 88.3 and receive Community School information and music being beamed to them from their local High School. Station W.S.D.P. (School District of Plymouth) will become an actual broadcasting station after four years of intensive research, and application procedure to accomplish this end. The station has a two-fold objective, to teach the broadcasting programming.

trade and to enrich the Speech-English curriculum, and secondly, to provide the greater Plymouth Community a public relations instrument which will beam a variety of public interest programs such as community calendar, public meeting of interest, election results, news, music, sports and a variety of educational programs from the wire services. We welcome this newcomer to our community and desire your ideas and input into the success of its programming.

School Starting - Closing Times

PLYMOUTH COMMUNITY SCHOOL DISTRICT  
Plymouth, Michigan

M E M O

SUBJECT: SCHOOL STARTING - CLOSING TIME

School starting times for students on Thursday, September 9, 1971, are as follows:

All Elementary Schools	8:45 A.M. - 3:30 P.M.
with the exception of Bird	8:45 A.M. - 3:30 P.M.
Bird Elementary	8:40 A.M. - 3:20 P.M.
All Middle Schools and	
Central Jr. High	8:00 A.M. - 2:38 P.M.
Plymouth High School	7:30 A.M. - 2:25 P.M.



Miller Elementary School's steel erected.

New Construction Continues In School District

Canton High School, the second high school on the Plymouth Community School District Campus, is progressing daily and when completed will be one of the finest athletic plants in the area. This field, of course, will fulfill the needs of both high schools.

Miller Elementary School, the new elementary school under construction east of Sheldon Road and north of Ford Road, is now progressing and steel work is rapidly fitting into place. This facility is scheduled for completion and occupancy in September 1972.

New construction of school facilities is a continuous process if we are to provide the educational requirements for those children residing in the homes of the numerous new housing developments of our school district.

The Centennial Educational high school on the Plymouth Community School District Campus, is progressing daily and when completed will be one of the finest athletic plants in the area. This field, of course, will fulfill the needs of both high schools.

Miller Elementary School, the new elementary school under construction east of Sheldon Road and north of Ford Road, is now progressing and steel work is rapidly fitting into place. This facility is scheduled for completion and occupancy in September 1972.

New construction of school facilities is a continuous process if we are to provide the educational requirements for those children residing in the homes of the numerous new housing developments of our school district.

The Centennial Educational high school on the Plymouth Community School District Campus, is progressing daily and when completed will be one of the finest athletic plants in the area. This field, of course, will fulfill the needs of both high schools.

School Libraries Expand Service

Plymouth school libraries - one in every school - continue to expand their services to students and teachers. Most of the libraries, with enlarged collections of audio-visual as well as printed resources, are reaching more students through a greater variety of learning tools now available for their use.

New audio-visual equipment and the resources with which to use them are now an important part of practically all library collections. Librarians are taking over the responsibilities of film rental programs and instruction in the use of audio-visual machines. They are collaborating with teachers to a greater degree than before in such educational efforts as individualized and developmental reading programs. Production of original audio-visual resources for classroom use is also accelerating.

Community involvement is growing. As examples we have the successful book fairs that were conducted in four of the elementary schools last year, aided by the librarians, and the fact that there were volunteer mother aides in four of the secondary libraries.

Hundreds, and in some cases over a thousand, class groups were scheduled into the libraries last year. As other measures of growth, the book holdings of the libraries are now 99,212 volumes compared to 81,506 last year, and circulation figures show that 406,678 items were borrowed as compared to 338,134 a year ago. These kinds of figures show how essential library service is in our educational program, and how well-used the libraries are.

Curriculum Coordinating Committee

The Curriculum Coordinating Committee, a joint committee of administrators and teachers, have worked on a number of Curriculum Projects this past year. Their responsibility includes reviewing, evaluating and creating curriculum studies, course guides and proper media and textbooks for the Plymouth Schools. Many curricular areas were included in this year's study and most will be implemented in the school year 1971-72. Included among the studies were the following:

1. Photography - Science Curricula - High School.
2. Astronomy - Science Curricula - High School.
3. Spiral Language Arts Curriculum - Pioneer District, commercial vendors, subject and media experts, etc.
4. Humanities Program - Pioneer
5. Report Card Evaluation and Review - K-8
6. Language Arts Learning Center - Ibbister
7. Construction of Unipacs - Home Economics - 6-12
8. Follow-up Studies - Vocational Education - High School.

9. Industrial Arts Electronic Curricula for Middle Schools - 6-9
10. Phase Elective English - 9th
11. Drug Education - K-12

Middle School Music, Middle School Philosophy and Structure and K-5 Social Studies will be extended as continuation studies for 1971-72 Curriculum Coordinating Committee considerations.

Much effort and time was produced by the 24-member Committee who use the talents of the entire Plymouth Community teaching and administrative staffs in Study Action Committees. In addition, many professional resource media and personnel were used such as universities, Intermediate School District, commercial vendors, subject and media experts, etc.

The improvements will be reflected in the 1971-72 subject fields. The Curriculum Coordinating Committee is busy organizing for 1971-72 and will evaluate four major phases of the curriculum. Each year four different areas will be emphasized and will cycle the entire curriculum every four years thus giving us an updated look at the teaching of Plymouth Community Schools every four years.

School Bus Transportation

Students in Kindergarten, Grade 1 and Grade 2 will be transported to the school they attend if serious hazards exist as determined by school personnel. Students in Grade 3 through Grade 5 will be transported to the school they attend if they reside one mile or more from the school. Students in Grade 6 through Grade 12 will be transported to the school they attend if they reside one and one-half miles or more from the school. These limitations apply to both public and non-public school students. Under normal conditions, elementary pupils can be expected to walk a half mile and secondary pupils one mile to bus routes.

In view of the fact that the Plymouth Community School District will have more than 266 bus route and 2,192 bus stops this year, space will not permit us to publish the complete list of all routes and all stops. Most transportation schedules will remain the same as last year with one major exception - the pick-up time for all students transported to Plymouth High School (Grades 11-12) will be 15 minutes earlier than last year.

Students and parents desiring transportation information are requested to either phone Mr. Robert Houghton, Director of Transportation, 483-4646, or obtain the information from neighbors. Students and parents residing in new housing developments are encouraged to phone Mr. Houghton.

Regular transportation services for public and non-public school students will begin Thursday, September 9. Students are advised to be at the designated pick-up locations on time.

Student Lunch Cost In School Cafeterias

The cost of student lunches served in school cafeterias of the Plymouth Community School District during the 1971-72 school year will be 45 cents for Central School students, 40 cents for middle school students and 35 cents for elementary school students. Plymouth High School cafeteria service includes a choice of numerous ala carte items with the regular lunch costing 55 cents for students.

The cost of milk in all schools except Plymouth High School, Geer School and Truesdell School will be 3 cents per half pint carton. The price to be charged for a half pint carton of milk at Plymouth High School, Geer School and Truesdell School will be 4 cents.

Lunches may be purchased in all schools of the school district except Geer School and Truesdell School - beginning Thursday, September 9, 1971, the opening day of school. Milk may be purchased at Geer School and Truesdell School.

Reporting To Parents On Student Progress

This year all students of the district will have the same schedule for receiving their grade cards. In the past there were three distinct schedules, but now with the changes at the secondary level of instruction all periods will be on the ten week basis.

There will continue to be the parent-teacher conferences on a regular schedule to supplement the grade cards. Parents are encouraged to call the school offices whenever there are concerns about the progress of their child. Special conferences will be arranged.

Plymouth High Band Off To Camp

The members of the Plymouth High Band were off this week to their annual camp where Director Mr. James Griffith will put them through their paces so the spectators will enjoy the performances during the football season.

Camp Imistree, located near Maple City, Michigan, will resound with the blare of the horns and the quiet trills of the woodwinds all week long. The students will have some time for their own pleasures, but the main thrust of the camp is to upgrade their skills and marching ability.

The band will return to the Plymouth community on Sunday, September 5, 1971 and will play for the assembled teachers on Tuesday, September 7th in the High School auditorium.

Country School Tradition Still Alive

Geer School houses approximately 40 students in two classrooms. Mrs. Mary Lou Horwood is the teacher for the combination first and second grade class and Mrs. Rita McCumpha will teach the combination third and fourth grade class. Special service personnel from the Bird Elementary School will provide the school with Art, Music, and enhance its appearance, but also improve its effectiveness for the children and community. The exterior brick is being sandblasted and will be resealed to prevent weathering and deterioration. Eaves, downspouts and tile to drain away surface water have been installed. New fencing and a blacktop play and parking area are scheduled for installation. In addition the school's Parent organization has recently erected a sign that gives identity to the school.

The Geer School through its enthusiastic parents and children continues to operate as a community center. Its parent organization includes every one from students to senior citizens in its functions maintaining the interdependent close knit relationships characterized by the country school of years gone by. The students find in the combination classes a freedom to learn and relearn in many different ways. Classes often and easily take on the non-graded approach which more modern school settings are trying to achieve. As a result the children of Geer are happy well-trained students who compare very favorably to students in the entire district.

State Of Mich. Assessment Tests

Again the fourth and seventh grade students of the Plymouth Community Schools were tested by the required State of Michigan Assessment Battery. Plymouth's composite achievement was at the 75th percentile when compared with other schools in the State. The highest area of achievement (33rd percentile) was in the Vocabulary area. A marked improvement was registered in the areas of attitude toward achievement, attitude toward school and self-concept with some of our schools scoring in the high 90th percentiles.

Student Teachers In Plymouth

Western Michigan University is again participating with the Plymouth Community School District in a cooperative student teacher program. Dr. James R. Doyle will serve on a half-time basis as Coordinator of Western Michigan University student teachers during the school year.



One of the two balcony sections, as viewed from the stage.

Plymouth High Schools New Auditorium

The new facilities at Plymouth High School have all been designed with the idea of utility foremost in mind. Plymouth's auditorium, partitions closed it can accommodate one group of 828 and two groups of 150, or one group of 828 and a group of 150. The facility has been scheduled for classes approximately 63 per cent of each week. In addition, other classes will meet in the area as needs arise.

Other unique features of the auditorium include separate public address systems in each of the three lecture areas, adequate stage area, an orchestra pit, and ample space under the stage area for teaching stage craft, a course to be offered in the school curriculum.

Plymouth's modern, tri-visible auditorium serves many purposes. It can easily meet the needs traditionally assigned to such an area. It will be heavily scheduled for community functions during non-school hours. In addition, its



Canton High School nears completion.



## Missionary Plans Talk In Plymouth

Virginia C. Hamlin, an Assemblies of God missionary to North India, will be guest speaker Wednesday, Sept. 8, at 7:30 p.m., in the Plymouth Assembly of God, 42021 E. Ann Arbor Trail.

The public may hear her speak and see her collection of slides, curios and Indian costumes.

MISS HAMLIN has served the national church as Sunday school representative, a job which involved considerable

travel throughout India promoting Sunday school work, holding workers' training courses and conducting Vacation Bible Schools and children's meeting.

For six months before her return to the U.S. on furlough, Miss Hamlin was supervisor of the Bettiah Assemblies of God Orphanage and School, located about 40 miles from the border of Nepal. During her term, she also served as secretary of the field fellowship of Assemblies of God missionaries in North India.

Miss Hamlin first went to India in October 1951, and has completed three terms of service there.

SHE GRADUATED from Central Bible College, Springfield, Mo., in 1946. She took further classes there during the spring semester this year, working towards a degree in Christian education. Before her missionary appointment, Miss Hamlin pastored a church in Michigan and also worked for a time under the Michigan Home Missions Department of the Assemblies.



VIRGINIA C. HAMLIN

### Speaker Is From Israel

A speaker and a skit based on music from "Fiddler on the Roof" will be features of an open house held by the Detroit Council of Pioneer Women at 12:30 p.m. on Thursday, Sept. 9 in the B'Nai Moshe Synagogue Hall.

Mrs. Israel Goldstein, past president of the group, will be the speaker. She is presently a resident of Jerusalem and is

active in Moetzet Hapaolet, the affiliate organization in Israel.

Mrs. Goldstein graduated from Hunter College and received her MA from Columbia University and her law degree from New York University.

Free babysitting services and refreshments will be provided.



VACATION BIBLE SCHOOL activities helped fill the final weeks of summer for children of many local churches. Above, children at the Grand River Baptist Church in Livonia contribute money to buy a pig for a Baptist mission. Melissa Bosley and Charles Barwick, both seven, hold up the collection plate while Gregg Vorbeck, amember of the VBS youth staff, and the Rev. Errol Bosley displayed the picture-record of contributions. (Observer photo by Harry Mauthe)

## SA Corps To Expand Facilities

Ground-breaking ceremonies will be held Sunday, Sept. 12, at 12:15 p.m. for new facilities of the Detroit Citadel Corps of the Salvation Army. The new building, which will include a chapel for the Citadel congregation and facilities for community activities, will be located at 26700 W. Warren Rd., Dearborn Heights.

live in Dearborn Heights, Garden City, Westland, Livonia and other western suburbs. Services are presently being held in a small church building which was formerly the Warren Valley Baptist Church. They are held each Sunday at 11 a.m. and 7 p.m. and the midweek prayer meeting and Bible study sessions are held Wednesdays

at 8 p.m. Major Herbert Luhn is the Corps officer-pastor. The new building, an addition to present facilities, will cost about \$400,000 and give an additional 20,200 square feet. Main rooms will be an auditorium seating 300, an all-purpose room and gymnasium, nursery, offices, craft room, youth activity rooms, choir and band rooms and locker and shower rooms.

The Corps, a congregational unit of the Salvation Army, has been meeting at the Dearborn Heights location since March of this year. Its membership numbers about 200, and it is noted for its excellent brass band composed of about 40 men.

## 'Good Samaritans' Have Day Sept. 5

In a second thrust at raising \$1.5 million for "Project Neighbor," a social concerns

endeavor, congregations of the American Lutheran Church throughout the country have been asked to designate Sept. 5 as "Good Samaritan Sunday."

Responding to a 1970 convention directive that the Project Neighbor campaign be "spurred on to a successful conclusion," George A. Parks of Los Angeles, national chairman, has addressed a letter to the 4,822 congregations of the church suggesting additional cash gifts.

FUNDS RAISED by the special drive are used to augment a \$500,000 annual appropriation by the ALC, originated in 1968, to alleviate national crisis conditions in community originated projects.



HANDCRAFT PROJECTS have been an important part of Vacation Bible Schools this summer. Above, Missy DeBoer and John Cude of Calvary Baptist Church in Plymouth do tile work under the supervision of the Rev. Stephen Howells and Mrs. Susan Chapman. (Observer photo by Harry Mauthe)



MARY REDDINGTON (left), Carole Barann and Michelle Mayville look over one of the journals they compiled during a six-week European study tour sponsored by the Archdiocese of Detroit. (Observer photo by Harry Mauthe)

## Middle East Lectures Set

Discussions on the Middle East will be led by Rabbi Sherwin Wine of the Birmingham Temple at 8:30 p.m., Friday, Sept. 10 and Sept. 17, in the temple, 28611 12 Mile Road, Farmington.

Rabbi Wine recently returned from a three-week trip to the Middle East where he visited four Arab Countries while traveling as a teacher. He will discuss the situation in Syria and Lebanon on Sept. 10 and in Egypt and Morocco on Sept. 17. The lectures are open to the public.

## Study Group Plans Year

"God Speaks To Women Today" will be the theme of the Tuesday Bible Study for women at Northwest Church, Christian and Missionary Alliance, 28111 W. 10 Mile, Farmington, this year.

The study of women in the Bible will begin Tuesday, Sept. 14, and will be held each week from 10 until 11:30 a.m. A children's nursery will be available for preschoolers. Following the study, there will be a time of worship and fellowship. Those who wish to stay, are asked to bring lunches.

## Polish Days Begin Sept. 5

The Orchard Lake Schools will begin their second year of hosting monthly Polish Days Sunday, Sept. 5.

The day will begin with a 1 p.m. mass in honor of the Polish saints, and will include a visit to the Alumni Memorial Library, a lecture on Father Maximilian Kolbe, the priest-martyr, and the dedication of the Cross of Polish relics, donated to the schools by the Cardinal Primate of Poland, Stefan Wyszynski.

# Journals, Memories Come From Study Tour

Journals packed with notes and programs and memories filled with exciting experiences belong to 10 Ladywood High School students back from a study tour of Europe.

The girls, members of a 60-student contingent that spent a "Summertime in Europe" under sponsorship of the Detroit Archdiocese, figure they'll find plenty of use of the things they learned as they resume studies at the Livonia school this fall.

Michelle Mayville, Mary Reddington and Carole Barann, all Livonians, described visits to London, Paris, the Netherlands, Austria and Rome that were part of the six-week course.

THEY ALSO reported with enthusiasm an extra few days in Belgium, where several of the students lived for a few days with relatives of one of the nuns who served as counselors for the trip. "That was the best part of the trip," Mary said. "The family took us everywhere and everyone did so much for us."

At each of the five stops there was study of the culture of the country and a chance for the American students to make comparisons with other lands.

Teachers from each country helped with the school instruction, the girls said. As part of the study course, each member of the course made a journal, including in it notes on class sessions as well as tickets, snapshots and concert programs and tour brochures.

"Sometimes it seemed kind of hard to keep it up," Carole said, "but it certainly was

worth it to have the journal as a souvenir."

HIGHLIGHTS of the trip, besides the jaunt to Belgium, included the Louvre statues, the Roman ruins and a last-day farewell mass.

"We had such a good group, and we made friends from all

over Michigan," Michelle said. "It was hard to leave everyone."

They were, however, all glad to get back to hamburgers, hot water, families and the English language. And they agreed they definitely planned to return to Europe.

## LIVONIA JEWISH CONGREGATION

31840 W. Seven Mile Rd.  
Livonia

Rabbi Martin D. Gordon  
officiating

HIGH HOLY DAYS  
SERVICES  
(at United Hebrew Schools)  
Tickets Available



537-9184 and 474-3642

## COVENANT COMMUNITY CHURCH

Beech-Daly at Student  
HOMECOMING DAY SERVICES  
Sept. 5th

9:45 A.M. Sunday School  
11:00 A.M. Morning Worship  
12:30 P.M. Fellowship Dinner  
2:00 P.M. Sanctuary Service

Everyone welcome!

Many former members and adherents will return for this day.  
Good fellowship.

A GREAT DAY AT COVENANT!

### UNIVERSITY HILLS CHURCH

(CHRISTIAN REFORMED)  
Worship with Us at 11 a.m.

Oakland Community College  
Building J  
Farmington Rd. at L-9  
AMERICAN LUTHERAN CHURCHES

CHRIST LUTHERAN  
14350 Warner Road, Redford

Worship 10 a.m.  
Sunday Church School 9 a.m.  
534-3462

ST. JOHN  
23225 Gilt Road, Farmington  
Summer Schedule Worship 10 a.m.  
Nursery  
Phone GR 4-0584  
Pastor Charles Fox

SWORD of the SPIRIT  
34563 Seven Mile Road, Livonia  
Pastor William D. Wolfe  
Family Worship 10 a.m.  
Study for All Ages 11 a.m.  
Phone 476-3818 or 591-8565

TIMOTHY  
8820 Wayne Road, Livonia  
Pastor George Fiescher  
Worship Services 8 and 10 a.m.  
Sunday Church School 9 a.m.  
427-2290 or 425-3194  
Nursery Provided

### UNITED METHODIST

FIRST UNITED METHODIST CHURCH

of Garden City  
6443 Merriman Road  
Phone 421-8628  
Minister Rev. Glenn Kjetlberg  
SUNDAY SCHOOL 10 a.m.  
Infants through 6th grade 11:10  
Adults Young Adults  
Sr. High and Jr. 11:15  
MORNING WORSHIP 10 a.m. only

FIRST UNITED METHODIST CHURCH of Plymouth

680 Church Street  
453-5280  
Ministers  
Paul M. Cargo and Dean A. Klump  
9:30 Worship Service and Church School  
with Nursery Care Provided

ORCHARD UNITED METHODIST CHURCH

30450 Farmington Road  
Between 13 and 14 Mile  
MA 6-6820  
10 a.m.  
Worship and Nursery thru 2nd grade  
Eric S. Hemmer 851-4484

CLARENCEVILLE UNITED METHODIST CHURCH

20300 Middlebrook, Livonia GR 4-3543  
9:00 a.m. First Worship Service  
10:15 a.m. The Church School  
11:15 a.m. Second Service of Worship  
6:30 p.m. Youth Meetings  
7:30 p.m. The Evening Service  
7:30 p.m. Wednesdays The mid Week Service  
Elsie A. Johns, Minister  
Nursery provided in all services

FIRST UNITED METHODIST CHURCH of Farmington

33112 Grand River GR 4-6873  
Worship Church School and Nursery 10 a.m.  
Rev. Hugh C. White  
Rev. Howard P. Small

### REFORMED CHURCH IN AMERICA

CHURCH of the SAVIOR

Reformed Church in America  
38100 Five Mile Rd.  
Sunday School 9:30 a.m.  
Divine Worship 10:30 a.m.  
Evening Study Groups 7 p.m.  
Nursery Care is Provided at All Morning Worship Services  
464-1082  
Rev. Ronald VanDerWerff, pastor  
minister of evangelism  
Rev. Moody Yap

CHRISTIAN CHURCH

(Disciples of Christ)  
LIVONIA CHRISTIAN CHURCH  
38075 S. Mile Rd. 476-6923  
Intern pastor  
Dr. Charles Meredith  
Church school 9:30 a.m. (Sept. June)  
Morning Worship 11 a.m.

CHURCH of GOD

Riverside Park Church of God  
11771 Newburgh Road at Plymouth Road  
Livonia 464-0090  
Pastors The Rev. J. Clifford Thor  
The Rev. Robert L. McFarling  
9:45 a.m. Sunday School  
11 a.m. Morning Worship  
6:30 p.m. Evening Service

NEWBURG UNITED METHODIST CHURCH

36500 Ann Arbor Trail  
Livonia 522-1573  
Rev. William Rinter  
Rev. Ben Bohrsack  
Minister 7:30 a.m. Minister  
Summer Schedule  
Worship Service & Church School 10 a.m.  
Thursday Night Service 7:30 p.m.

ALDERSGATE UNITED METHODIST CHURCH

(Redford Township)  
10000 Beech-Daly Road  
(Between Plymouth and West Chicago)  
533-7905  
Ministers  
Wm. G. Wager and Wm. M. Smith  
Dr. of Education Mrs. Thea Wright  
MORNING WORSHIP 9:30 and 11 a.m.  
Church School 9:30 and 11 a.m.  
Baby care provided for all services

NARDIN PARK UNITED METHODIST CHURCH

Farmington 476-8860  
29887 West 11 Mile Road  
William D. Mercer  
Senior Minister  
Meredith T. Moshauer  
Associate  
John R. Phelps  
Minister of Music  
Worship Service 10 a.m.  
"Comforter Parades"  
Dr. William Mercer  
Sunday School  
Nursery thru 2nd grade 10 a.m.  
air conditioned

St. Matthew's United Methodist Church

30900 Six Mile Road  
422-6038  
Pastor  
Jerome K. Smith, Associate Pastor  
9:30 a.m. Worship Nursery Available  
9:30 a.m. Church School (All Ages)  
Sr. High Fellowship Tuesday 7 p.m.  
Jr. High Fellowship Tuesday 7 p.m.

### APOSTOLIC

SPECIAL SERVICES

Sunday Nights Only  
APOSTOLIC FAITH  
Clothing of Power Ministry  
7:30 p.m.  
American Legion Hall  
31776 Grand River  
Farmington 476-7264

### For Information

Call  
Miss Kathy Porter  
261-8600 ext. 250

### EPISCOPAL

THE Episcopal Church welcomes you

Holy Spirit, Westland  
34645 Cowan Rd.  
261-8460  
(Serving Southwest Livonia)  
Sunday Worship 8 a.m. and 10 a.m.  
transportation available — call church

Saint Andrew's, Livonia  
16360 Hubbard Road  
421-8451

Sunday Worship:  
8, 9 and 11 a.m.  
10 a.m. Deaf Worship  
Saint John's, Plymouth  
574 S. Sheldon Road  
453-0190  
Sunday Worship:  
8:30 and 10 a.m.

### BAPTIST

CALVARY BAPTIST CHURCH  
43065 Joy Road, Plymouth

Phone: 453-6749 or 455-0022  
Services 11 a.m. and 7 p.m. Bible School 9:45 a.m.  
Speaker: Rev. Allen Heron Jr.  
Stephen Howells, Minister of Education  
Tom Hovernal, Minister of Music

GRAND RIVER BAPTIST CHURCH  
34500 Six Mile Livonia

1/4 Mile West of Farmington Road  
Family Sunday School 9:30 a.m.  
Worship 10:45 a.m.  
Wednesday Night 7:30 p.m.  
Billy Graham Film  
"His Land"

For Information  
Call  
Miss Kathy Porter  
261-8600 ext. 250

Main Street Baptist Church

Affiliated with  
Southern Baptist Convention  
9451 Main Street, Plymouth  
453-4786  
The Rev. H. Thwait, Pastor  
722-7395  
Sunday School 9:45 a.m.  
Morning Worship 11 a.m.  
Baptist Training Union 6:30 p.m.  
Evening Worship 7:30 p.m.  
Wednesday Service 7:30 p.m.  
DEAF MINISTRY

North Farmington Baptist Church

(American Baptist Convention)  
32500 W. Thirteen Mile  
Between Orchard Lake and Farmington  
Rev. Stanley D. Nicol, Pastor  
Church Phone MA 6-8987  
SUNDAY SCHOOL 10 A.M.

NANKIN MILLS BAPTIST CHURCH

Ann Arbor Trail and Hubbard Rd.  
Rev. Walter E. Julien, Pastor  
427-3690  
Sunday  
9:45 a.m. Church School  
11 a.m. Morning Worship  
7 p.m. Youth Hour and Gospel Service

Westland Baptist Church

35375 Ann Arbor Trail  
(Between Wayne and Newburg)  
Edward H. Degville, Pastor  
Church Phone 426-5885  
Sunday School 9:45 a.m.  
Worship 11 a.m.  
Evening Worship 7 p.m.  
Wednesday Service 7 p.m.  
Service interrupted for the deaf

Bethany Baptist Church of Livonia

34541 Five Mile Rd. 1/4 Mile West of Farmington Rd.  
427-2990  
Sunday School 11 a.m. and 7 p.m.  
Wed. Bible Study  
A Christ Centered Message for You  
Dr. Bert C. Kreiter, Pastor  
261-0833

Community Baptist Church

28237 W. Warren  
Garden City  
Rev. James B. Allen Pastor  
10:00 a.m.  
Sunday School 11:00 a.m.  
Morning Worship 11:00 a.m.  
Sun. Evening Service 7:00 p.m.  
Mid Week Prayer Service 7:45 p.m.  
Where the dear lord met prayer service

NANKIN MILLS BAPTIST CHURCH

Ann Arbor Trail and Hubbard Rd.  
Rev. Walter E. Julien, Pastor  
427-3690  
Sunday  
9:45 a.m. Church School  
11 a.m. Morning Worship  
7 p.m. Youth Hour and Gospel Service

Westland Baptist Church

35375 Ann Arbor Trail  
(Between Wayne and Newburg)  
Edward H. Degville, Pastor  
Church Phone 426-5885  
Sunday School 9:45 a.m.  
Worship 11 a.m.  
Evening Worship 7 p.m.  
Wednesday Service 7 p.m.  
Service interrupted for the deaf

Livonia Baptist Church

Affiliated with  
Southern Baptist Convention  
22940 Schoolcraft  
2 Black & East of Farmington Road  
422-3763  
Rev. Elvin Clark, Pastor - 474-1073  
Sunday School 9:45 a.m.  
Morning Worship 10:50 a.m.  
Evening Worship 8 p.m.  
Baptist Training Union 7 p.m.  
Wednesday Service 7 p.m.

KENWOOD CHURCH of CHRIST

20200 Merriman, Livonia  
South of 8 Mile Road  
476-6222  
Lee Baltzer, minister

SUNDAY SERVICES

9:45 A.M.  
11:00 A.M.  
6:30 P.M.  
WEDNESDAY  
Hour of Power 7:30 P.M.  
Christians Hour 1:45 Sunday  
on WBBF (96.7 FM)



## ANTIQUE BOUTIQUE SALE

STILL IN PROGRESS!



From general antiques and merchandise to a MODEL T...

YOU'LL FIND EVERYTHING AT AMERICAN HARDWARE

OPEN SAT.-SUN. 10-4 MON. LABOR DAY 10-4



**American HARDWARE & SUPPLY CO.**  
31246 Eight Mile Road  
at Marquette in Livonia  
578-5224  
Monday & Friday 9 a.m. - 9 p.m.  
Tue., Wed. & Thurs. 9 a.m. - 8 p.m.  
Sat. 10 a.m. - 4 p.m.

FULFILL YOUR DREAM of home ownership! See the good home buys in the Classified Section today!

# Wolverine Celebrates 100th Year Of 'Grand'

The Roaring Grand, with the nation's best two, three and four-year-old pacers and trotters, moves into Wolverine Raceway Monday for a two week celebration of the 100th anniversary of the Grand Circuit.

Speedy Crown, winner of this year's Hambletonian, trotting's counterpart of the Kentucky Derby; Albatross, the year's most outstanding three-year-old pacer with 14 straight victories; Hoot Speed, Quick Pride, A.C.'s Orion, Kentucky, Strike Out, fastest two-year-old pacer with a time of 1:58; and Song Cam, unbeaten juvenile trotter with nine wins in a row—all are expected to perform during the celebration.

Incidentally, the program starts Monday and continues through Saturday, Sept. 18.

THE RICH STAKES program opens Wednesday, Sept. 8 with the renewal of the

\$25,000 Matron for three-year-old trotters and continues for eight successive nights.

That's the most stakes ever put together in such rapid fire order in this part of the Midwest.

Just to add a bit of frosting to the cake, Wolverine will present its "Good Ol' Times" program next Friday (Sept. 10) in conjunction with the 20th revival of the ancient Motor City Pace.

A year ago the old times night attracted the largest harness racing crowd in Michigan history with 19,715 passing through the turnstiles to wager an all-time high Wolverine record of \$850,982.

Actually, the Roaring Grand portion of the two-week celebration doesn't begin until Wednesday (Sept. 8) but what a start...the \$25,000 Matron three-year-old trot that brings Speedy Crown to the attention of area fans for the first time.

Driver-Trainer Howard Beissinger called Wolverine Racing Secretary Bill Connors

earlier in the week to report that his Hambletonian champion would arrive over the weekend and workout on the big mile track Monday.

Naturally, he is the early choice, just as he was in DuQuoin, Ill., and that's as it should be since he'll have most of the same list of challengers.

Castleton Farm's Hoot Speed, who beat Speedy Crown earlier in the season, will be on hand as will Billy Haughton's A.C.'s Orion, Stan Dancer's Quick Pride and Savoir, who had a 2-4 finish in the two heats of the rich classic.

Aged trotters move into the spot light Thursday for the Merchants and Manufacturers stake which has an estimated value of \$25,000 and goes two heats over a mile.

THEN COMES "Good Ol' Times" and the Motor City Pace on Friday (Sept. 10). It will be a night when Wolverine rolls back the prices to the good old days.

There'll be hot dogs for a dime, admission to the grandstand for 50 cents, pop, ice cream and popcorn for a nickel. All of the prices that go back to the turn of the century.

And there'll be the renewal of the historic Motor City pace with a purse of \$25,000 and an anticipated entry of 20. Should the entry force two eliminations, which is probable, then the first five finishers in each will come back for the championship finale.

And that's just the start of a celebration that finds: Monday, Sept. 13—Matron for two-year-old trotters for \$12,500; Tuesday, Sept. 14—Matron, two-year-old pace for \$12,500; Wednesday, Sept. 15—Matron, four-year-old pace, \$40,000; Thursday, Sept. 16—Matron, four-year-old trot, \$40,000; and Friday, Sept. 17—Matron, three-year-old pace for \$25,000.

The last mentioned brings Albatross to town and gives fans a chance to see the successor to Bret Hanover.



ALBATROSS, the newest "wonder horse" of the standardbreds, will perform before Detroit area and Michigan harness racing fans at Wolverine Raceway during Grand Circuit week. The three-year-old has a string of 14 straight victories, a clocking of 1:57 and is a prohibitive favorite in the Little Brown Jug slated for late September in Delaware, O.

## Larry Snyder Heads For New Jockey Honors

In 1969, Larry Snyder set an all-time Michigan riding record by winning 144 races in 90 days at the Hazel Park Race Track. The way he is going these days, Snyder could shatter that record in the thoroughbred meeting which will continue through December 18 at Hazel Park.

In the first 24 days of the meeting, Snyder has gone to the post 158 times with 41

winners, 27 show horses and 22 that placed. If he can continue that pace, he will account for 163 decisions in the first 90 days.

If he maintained that winning percentage for the additional 30 days at the track this year, he could wind up with a staggering total of 204 victories.

HE HAS a long way to go but he is on his way. He has already had five days at Hazel Park this season in which he has won three races, and one afternoon on which he won four.

Only twice in the first four weeks has he failed to make it to the winner's circle at least once in the afternoon.

Durability and limitless energy are Snyder's great assets. He has ridden an average of almost seven races daily. Snyder always comes to win. He does his best every time the bell rings. He never beats himself. His feat of finishing in the money better than 50 per cent of the time points up his high consistency.

"I'm getting some live horses," smiles Snyder. "No jockey can win if he doesn't have enough horse under him."

There is more to it than that, of course, but Snyder is never a man to boast. The 29-year-old Toledo (Ohio) native remains one of the most modest stars in sports' big time. His success has never gone to his head.

If Snyder wins the riding championship this year—and there's nobody close to him now—he will become the first jockey to take the title four times at Hazel Park.

He won the riding honors in 1966, 1969 and 1970, besides finishing second in 1967 and 1968.



More than a quarter of a million strong, Metropolitan Detroit's vast army of bowlers will move to the firing line this week to open what has all indications of being the best season of all time.

For the first time the army will include more than 100,000 women and there will be approximately 50,000 youths to help write a new page in tenpin history.

All of the firing lines in

Observerland are filled to overflowing and, in many cases, there will be as many as five leagues a day to meet the demand.

As an example there are so many senior citizens in the ranks that Livonia Lanes, where the league got its start, has been forced to organize the second circuit. As a result they'll be bowling in both morning and afternoon.

At Merri-Bowl the story is the same. Doris Maltby reports that she has many more requests than she can fill and that it is going to be a good trick if they can pack them in.

There will be some other changes along the line.

The Livonia Lanes Classic, long a fixture on the bowling scene on Monday nights, has passed from view and the bowlers now will compete in the Whirlwind League.

THE BOWLERS turned back the pages last weekend and many of them had the time of their lives celebrating "The Good Ole Days."

Many establishments in Observerland had turnaway gatherings during the afternoon and evening when the bowlers appeared in the outfits they wore 25 years ago and paid the same price—25 cents a line.

In some cases the bowlers waited four hours for their turn on the approaches—and this was the only thing different than what we now know as the good old days.

THERE ARE rumors around Westland Bowl that Tony Lindemann, former captain of the champion Stroh team, has just about changed his mind on retiring.

At the close of last season he gave up the Alexander-Horning franchise in the All-Star Classic and announced that he was about to become a spectator.

Now, it is rumored that he will be back in the Westland Classic where he can again become a rival to Eddie Lubanski who is joining the Ira Wilson team.

THERE IS ONE bowler in the area who is not looking forward to the coming season with any degree of delight.

She is Ann Setlock, instructor at Garden Lanes and the top average woman bowler in the state a year ago.

Sometime during the summer Ann suffered a pinched nerve in her back and is now under a doctor's care.

"I can still bowl," she says, "but it is with a bit of a strain. I certainly am not looking forward to some of the painful nights I am sure to suffer."

With Ann on the disabled list her rivalry with Elvira Toepfer for the top average title will be broken up. Ann finished second to Elvira for four years before she finally landed on top last year.

Elvira, now a grandmother, showed some of her skill last weekend in Flint where she finished in 11th place in the Women's National Pro Tournament.

Elvira, now a grandmother, showed some of her skill last weekend in Flint where she finished in 11th place in the Women's National Pro Tour tournament at South Lanes. She was the only Michigan bowler to cash and came away with \$500.

THERE'LL BE a new battle front for the bowlers in Observerland within the next few weeks.

Woodland Lanes, a 20-lane establishment, is about ready to open. It is located on Plymouth Road, just a bit west of Farmington Road.

AS A TRIBUTE to little Tim Wilson, who brought Livonia its first national individual bowling championship last week by winning the 8-11-year-old bracket in the Physical Fitness tournament in Boston, they are going to hang a picture of him in Livonia Lanes.

He will be the first bowler so honored in Observerland.

## ATTENTION HOMEOWNERS! ELIMINATE PAINTING!



## SALE ALUMINUM SIDING

- Eliminate Painting and Costly Maintenance Bills—relax this summer.
- You'll save so much on maintenance you can take a vacation each year.
- Now everyone can afford to fix up their house.
- We've reduced our prices incredibly low.

WE DO ALL TRIM • ROOFS • GUTTERS • AWNINGS  
PORCH ENCLOSURES • STORM DOORS  
& WINDOWS

Average House 30'x40'x5'  
Price includes materials and labor. Gables and trim extra. Larger houses accordingly. Don't paint your house this summer, throw away those paint brushes and save.

Regularly \$1,500—SPECIAL PRICE

# \$1,125

Featuring

Also's "Premium 30"

## Permanently Bonded

with

## DuPont TEDLAR®

■ Free Estimates

■ No Payments 'til June 1972

Call Today: 537-5110

## CENTENNIAL BUILDERS

Specialists in Aluminum Siding &amp; Trim

24634 Five Mile

Detroit, Mich.

our pledge:  
**LOWER PRICES**

**REDFORD CASHWAY**  
LUMBER COMPANY  
11970 Farmington Road  
261-5110

**NEW HUDSON FENCE CO., INC.**

**FENCING**

• RAIL • REDWOOD  
• RANCH • STOCKADE  
• CHAIN LINK

FREE EST. 437-2074 FREE DEL.

**PINE**

**LUMBER CASHWAY**  
12222 Inkster Road

**OPEN SUNDAY**  
10 a.m. - 4 p.m.  
Saturday 8 a.m. - 5 p.m.  
Mon. - Tues. - Wed. 9 a.m. - 6 p.m.  
Thurs. - Fri. 9 - 6

## It's PP&K Week, So Says Milliken

Gov. William Milliken has declared this week Punt, Pass and Kick (PP&K) week in Michigan. PP&K is a football-youth program in which more than 20,000 Michigan boys enrolled last year.

The program is co-sponsored by Ford dealers across the country and the National Football League. Now entering its 11th year, PP&K has attracted more than 7,000,000 boys—including more than a million last year.

REGISTRATIONS for the 1971 PP&K competition are being accepted through Sept.

30 at participating Ford dealerships in Michigan.

Participants punt, pass and kick against boys' own age. Any boy aged 8 to 13 is eligible to register. He must be accompanied by one of his parents or his legal guardian. There is no entry fee.

Scoring is based on distance and accuracy.

Twelve national finalists, two in each of the six age groups, will compete for the championship during half time of the NFC-AFC Super Bowl game in New Orleans, Jan. 16.





CONTACT WORK, especially on offensive maneuvers, has the attention of Farmington High gridders who finally started drills last Monday. The Falcons have two weeks to get ready for their opener on Sept. 17. (Observer photo by Harry Mauthe)

## Raiders Must Rebuild For Defense Of Title

The dawning of the new high school football season automatically directs the spotlight on a team that almost wasn't — North Farmington.

In 1970, the Raiders were champions of Michigan's Class A gridiron wars.

They won nine of nine and cleaned up on everything possible...from the Northwest Suburban League title to the Observer area crown to the state Class A crown.

But there were days last week when it appeared the Raiders might not be functioning this fall along with their rivals at Farmington and Harrison High because of the failure of a millage vote.

THE CITIZENS CAME to the rescue of the Farmington sports program, and other extra-curricular activities within the schools, and coach Ron Holland of North Farmington says:

"We'll be there, with 11 men

on the offense and 11 on the defense."

This might be taken to mean the Raiders won't pack the wallop they did a year ago. That admittedly will be tough with a loss like quarterback Drew Mahalic, prep player of the year in Michigan who now is at Notre Dame.

But, those who know will tell you: "Don't cry for North Farmington. They'll be rough again."

Holland really isn't crying. He has 14 seniors back and the overall squad has grown from just 26 a year ago to 40 this season.

Marty Raymond, who missed a good deal of last year with a shoulder injury, stepped up as Mahalic's replacement at quarterback, although John Dwyer is making a serious challenge for the post.

Gow's brother Craig, who was an all-conference defensive back last season, is destined to do a lot of running offensively along with Brad Pearce and Bob D'Agostino.

Chuck Wolfe and Bill Doerr are dueling as the slot backs with Bill Weaver, the Fredericks brothers, Jim and Tom, and Bill Gilmour out at the ends. Tom Fredericks is a senior, Jim a sophomore.

In the line, there are Chuck Petersen at center, guards Stanton Clough, Mark Daubenmeyer and Jim Lough at the guards with Ron Crow and Dave Rotary at the tackles.

Most of the Raiders will go both ways.

**1971 Livonia City Golf Championship**  
(At Whispering Willows Muny Golf Course)

Women - 18 holes medal play, Friday, Sept. 10  
Men - 36 holes medal play, Sat., Sept. 11 and Sunday, Sept. 12

ENTRY FEE-\$6 for women and \$17.50 for men (includes green fees, prizes and trophies)

Make check payable to Gary Whitener, tournament director and enclose with application blank

NAME .....  
HANDICAP .....  
ADDRESS .....  
PHONE .....

Entries close Wednesday, Sept. 8 at 5 p.m.

## S'field Banks On Seniors For Winner

"The Year of the Senior....."

That's the way it looks, football speaking, at Southfield High School after one week of conditioning and another week of full-scale practice.

Surveying the scene, Coach Ed Bryant finds his 60 man squad is dominated by seniors and sophomores with "not too many good juniors in between."

So, at least to start the season against Southfield Lathrup a week hence, Bryant will count mostly on seniors to carry the load, although he's certain that along the way the underclassmen will blossom and work their way into the Blue Jays' picture.

THERE ARE NO tears for Bryant, although there well might be what with the losses via graduations of the likes of John Solberg, and Roger Peterman among others.

Solberg ran for more yard

age in his prep career than anybody in Southfield history as he erased the record previously than anybody in Southfield history as he erased the record previously set by Ted Simmons, who now catches for the St. Louis Cardinals.

Peterman, meantime, cracked the Southfield record for pass receptions.

Both wound up gaining postseason all-star acclaim as Southfield finished with a 6-3 overall record and placed third behind Ferndale and Kimball in the Southeastern Michigan Association.

"We have good size, good attitude and will have good speed," says Bryant who has eight starters back among his 16 lettermen.

He's looking to Bill Sage, a senior, to pick up some of the slack created by the departure of Solberg.

"Bill is a fine runner who sure would have taken some of the pressure off John last year

had he not suffered a knee injury that kept him out," says the veteran coach.

Jim Hartman appears to have the inside edge at quarterback as he duels with Chris Blazok for the post.

Pat Watts shapes up as a standout fullback while in the

line there are Joe Saunders and Mark Ditchfield at the guards and Mark Lundell and Bill Zukoff at the tackles.

Linebacker Duane Petrillo is another on whom Bryant says "we are building around for 1971."

JEFF MAIN, who was a

standout lineman at Our Lady of Sorrows last season, has enrolled at Southfield with the closing of Sorrows' senior high and figures to be a first-rate addition.

There's also Mark Stiles, who came to Southfield a year ago from Ohio, but didn't play

any football. Stiles, who went on to make a letter in basketball, should do well as an end.

Bryant will know more about his team after a four-day pre-season scrimmage which will involve Catholic Central, Redford Union and Churchill.

## Rocks Eye Two-Platoon System

There may be a professional look to the Plymouth High football team this fall.

If Coach Tom Moshimer's plans work out, he'll go for the two platoon system.

"We certainly have the numbers to do it that way," said Moshimer after his Rocks completed two weeks of practice.

He has 55 juniors and seniors on the roster, along with 33 sophomores.

"With that many we should be able to specialize more than we have in the last couple years," declared Moshimer who is especially pleased by the overall attitude among the candidates.

The roster is not overly stuffed with lettermen. There

are just 13 winners of the "P" back and few played too much as starters a season again.

ON OFFENSE only end Gary Close and halfback Carl Herter can be tabbed as regular returnees. They'll team with linebacker Mike Henry to serve as the Rocks' tri-captains.

Defensively, Moshimer had hoped to have the Hees twins-Dan and Dave-working together this season. Last year, it always seemed that one or the other was sidelined with an injury.

Now Dan will miss some of this season because of injury to his hand when cut by glass. He already has undergone surgery twice.

Until Dan returns, Dave will

be present to carry the Hees colors.

Not only is Dave regarded a topflight defensive player, he also is one of four candidates staging a bitter fight for the quarterback slot.

Dave is the only senior of the quartet. The others-Jim Szilagyi, Steve Robb and Jeff Stringham-are juniors.

"It's a nice problem, having four trying for the quarterback job," says Moshimer. "There have been times when we were fortunate to have just one good one around."

Halfback Tom Matthews also is a good bet to be a starter. He lettered last season.

Analyzing the Rocks, Moshimer puts it this way:

## Defense Franklin Problem

In making comparisons, the defensive line on the Franklin High School football team this fall will look pretty small - when one remembers last year's front wall.

That's the unit which was led by all-stater Jim Craig and averaged more than 220 pounds per man.

This year's front wall will go "only around 190 pounds," said coach George Lovich.

Lovich, however, can take heart. Not too many teams

have lines averaging 190 in the prep ranks.

The reduction in the size of the Franklin line is just one of the problems facing Lovich as he readies Franklin for the season opener a week from Friday against Garden City West.

LOVICH IS SHY on returning starters - only two on defense and six on offense - from last year's team which had a 6-1 record, bowing only

to Center Line and North Farmington, two of the area's powerhouses.

Mark Newman and Bob Lee, both backs, are the two defensive returnees while the offensive carryovers are led by quarterback John Casey, guard Chuck Clark, end Ron Wilson, back John Pippo and the Graham twins, Mike and Rick.

Mike Graham plays tackle and Rick center.

"We have a lot of it's on this team," says Lovich.

**Hazel Park TRIFECTA**

**MONDAY**  
\$20,000 Added  
LABOR DAY  
HANDICAP  
Post Parade ..... 2:10  
10 Mile E. of I-75 at Dequindre

**TUESDAY**  
FREE ADMISSION  
FREE FORD PINTO  
(To lucky ticket holder)  
Post Parade ..... 3:20  
JO 4-5785

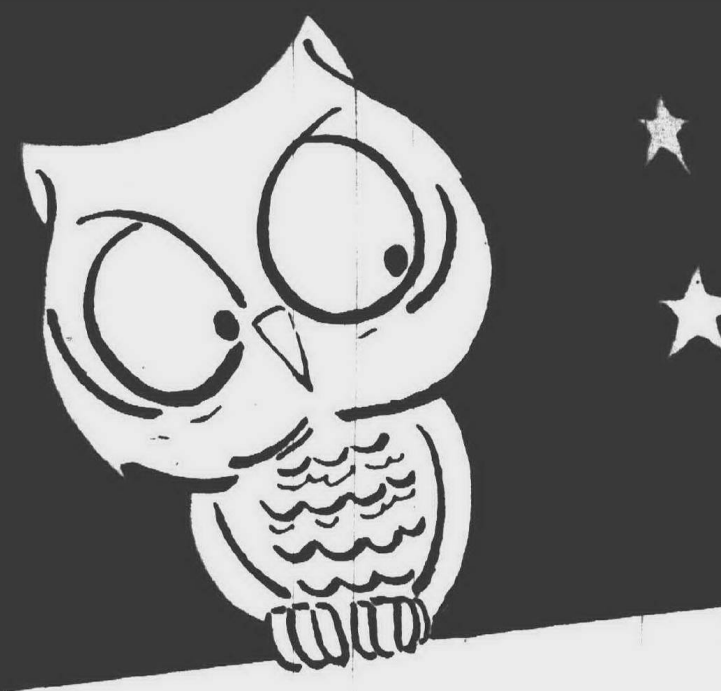

**Wise Shoppers Will Be On The Look-Out For News Of Demery's Big Thursday, September 9th**

**NITE OWL SALE**

**In Thursday's Observer Newspaper**

**Demery's**  
DETROIT • BIRMINGHAM • FARMINGTON

**Farmington Store Only**  
Farmington Road at 12 Mile Road

**GRAND OPENING**

**What should \$21,990 look like?**

**BEFORE YOU BUY A HOME YOU SHOULD SEE VERSAILLE PLACE**

Versaille Place condominiums are delightfully arranged by quiet, winding streets. Inviting green commons are a few steps from every door, and in a central location, the Versailles Place clubhouse and swimming pool are available for your recreational enjoyment.

**VERSAILLE PLACE**

APARTMENT CONDOMINIUMS IN FARMINGTON  
(Shower and Bathrooms)

For additional information phone: 477-7887 or 352-3238



**Dacor stones**

Dacor Miracle Stones are exact reproductions of real stones which allow YOU, for the first time, to install the authentic and enduring beauty of nature's own fieldstones in your home.

Yes! YOU can install a stone wall swiftly and simply because these Stones are set in a random arrangement. There are no straight lines or rigid patterns which must be followed.

YOU can be confident that you will do a professional job. Once you apply the first Stone, you'll be surprised how easy it is! After you apply a few Stones, you'll be an expert! The Stone wall, or Stone accent, which you personally create will give you pride, satisfaction, and a permanent maintenance-free surface.

*As American as apple pie, they go beautifully in any type of home.*

**SALEM LUMBER CENTER**  
Home of Old-Fashioned Service  
30650 PLYMOUTH ROAD



## Bride's Brother Performs Rites

The Rev. Michael Dunkelberger was the officiating minister at a ceremony uniting in marriage his sister, Susan Kay Dunkelberger, and Peter Michael Russo, Saturday, Aug. 14. He was assisted by the Rev. Andrew J. Forish.

The wedding took place in Rosedale Gardens Presbyterian Church. Dr. Richard Dunkelberger, the father of the bride, gave his daughter in marriage. The bridegroom's parents are Mr. and Mrs. Peter Russo of Leonia, N.J.

**THE BRIDE WORE** a silk organza gown with an empire waist and Camelot sleeves. Her silk illusion mantilla formed a train and her bridal bouquet was a cascade of phalaenopsis orchids.

Mrs. Mack Burkett was her sister's matron of honor and Mrs. Michael Dunkelberger was bridesmaid for her sister-in-law. Both attendants were gowned in matching dresses with scooped neck white bodices and Camelot sleeves with long full skirts of apricot and white print chiffon. They wore apricot silk illusion veils over Dior bows and carried

baskets of daisies and apricot carnations.

Honorary bridesmaids assisting at the reception were Mrs. Robert Regan of Paramus, N.J., Mrs. Joseph Camilleri of Leonia, Mrs. Paul Dunkelberger of Battle Creek, and Mrs. Danny Diehl and Mrs. Arthur Beumler of Livonia.

Joseph Camilleri, the bridegroom's brother-in-law, was best man. The ushers were another brother-in-law Robert Regan, Richard Frolov of Leonia, Mack Burkett of Romulus, and Paul Dunkelberger of Battle Creek.

**MRS. DUNKELBERGER** wore a beige eyelet dress with white accessories. Mrs. Russo chose pink peau de soie with white accessories. Both wore corsages of orchids. Among the guests was Mrs. Mayia Dunkelberger of Bangor, the bride's grandmother.

The reception was held in the church Fellowship Hall for 325 guests.

Mr. and Mrs. Russo will make their home in Emporia, Kan., where both attend the College of Emporia. The bride is completing her senior year, and the bridegroom is working for a postgraduate degree.



KATHRYN BOEHM



SUSAN BURLING

Mr. and Mrs. Carl Boehm of Lincoln Park announce the engagement of their daughter, Kathryn M., to Laurence E. Strand, son of Mr. and Mrs. Don Strand of Livonia. The bride-elect is a graduate of Lincoln Park High School and Cleary Business College and her fiancé graduated from Thurston High School. A Sept. 25 wedding is planned.

Mr. and Mrs. Robert Burling of Fargo Avenue, Livonia, announce the engagement of their daughter, Susan Marlene, to Dallas Randall Sells, son of Mr. and Mrs. Dallas Sells of 12 Mile Road, Farmington. Both are 1971 graduates of North Farmington High School. The bride-to-be is employed as a secretary by Reserve Insurance Co. and her fiancé is manager of Adams Rib restaurant in Farmington and attends Oakland Community College. A Sept. 11 wedding is planned.

### Hostesses Offer Service

Welcome Wagon, a business that welcomes new residents to communities, has announced appointment of a new hostess in Redford Township and a new service in Plymouth.

Mrs. Edith Furcsik, 35190 West Six Mile, Livonia, has been a Welcome Wagon

hostess in her home city and now has permission from the Redford Township board of trustees to call on newcomers to that area.

She will begin the service as soon as she has sufficient sponsorship from Redford businessmen.

In Plymouth, hostess Marion McQuade will begin calling on brides-to-be whose engagements are announced locally to offer assistance in planning weddings.

Similar services are offered in Farmington by Lettie Jacques and in Livonia by Lorraine Thrush.

Families interested in a call from one of the Welcome Wagon hostesses may consult the telephone book yellow pages.



MRS. RONALD C. FONTANESI  
(Gloria Diane Krolicki)

## Bentley Teacher Wed In Dearborn

Gloria Diane Krolicki became the bride of Dr. Ronald Charles Fontanesi in an evening ceremony Friday, Aug. 27, in St. Alphonsus Catholic church in Dearborn.

The bride, a teacher at Bentley High School, is the daughter of Mr. and Mrs. John Krolicki of Dearborn. Mr. and Mrs. Victor L. Fontanesi of Warren are parents of the bridegroom.

The Rev. John Mitka of New York, cousin of the bride, celebrated the nuptial mass.

**THE BRIDE** wore a Mr. Irving gown of candlelight silk organza with reembroidered alencon lace fashioning the bodice and edging the hemline. Her silk illusion veil fell from a matching lace

headpiece, and she carried white roses and stephanotis surrounding an orchid.

Marsha L. Krolicki, the bride's sister, was maid of honor and the bridesmaids were Linda Krolicki, a cousin, and Carol Bond and Patricia Kurtz.

Their floor-length gowns had white silk organza bodices and challis skirts in a colorful abstract print.

Three young cousins of the bride also served in the wedding party, wearing candlelight silk organza with lace and velvet ribbon trim. Madelyn Krolicki was junior bridesmaid, and Carol and Michele Krolicki were flower girls.

All the attendants carried baskets of deep pink roses.

**DR. ROBERT FONTANESI** of California was best man for his brother. The ushers were William Fontanesi, another brother, John Fontanesi, a cousin, Dr. Paul Mason, Gerald Zlotucha and Gerald Caratelli. Junior usher was Joseph Fontanesi, the bridegroom's cousin.

Mrs. Krolicki wore a gown of champagne wool silk with beading trim, and Mrs. Fontanesi was in pale yellow silk worsted.

The newlyweds are traveling in Europe for their honeymoon.

### Livonia Pair Celebrate 50th Anniversary

Mr. and Mrs. Michael Tomkiewicz of Stonehouse Drive, Livonia, celebrated their 50th wedding anniversary Sunday, Aug. 22, at an open house in Dearborn Heights. Sixty-four guests attended the party.

Helping them celebrate were their three sons, George and Frank of Dearborn Heights and Thomas Tomkiewicz of Livonia; their two daughters-in-law, and four grandchildren.

The couple was married at St. Stanislaw Church, Wyandotte, Aug. 22, 1921.



**WINNERS IN THE DEB, SUB DEB AND JUNIOR MISS** divisions for clothes they created this summer are (from left) Lora Ronning, of Southfield; Winnie Martin and Debbie Corsi, both of Farmington. The girls won a fashion

sewing contest sponsored by Singers from the Tel-12 Mall and are automatic entries into the state competition. The winners were chosen from a field of 75 young misses who entered the local contest. (Evert photo)

**FARM FRESH PRODUCE**  
now available at  
**CLYDE SMITH and SONS**  
8888 NEWBURN  
425-1434

**Enroll Now...**  
**"Miss Harriet's" DANCE STUDIO**  
27427 W. 12th Mile Rd. at Webster  
**261-5200**  
The Finest Instruction in:  
• Tap • Ballet • Toe • Jazz • Baton  
• NEW-Yoga Classes  
• Special Classes for pre-schoolers  
• Exercise and dance classes for teens and adults

**NO GIMMICKS**  
**CARPET**  
**"CLEARANCE"**  
**ALL FIRST QUALITY**  
**IF YOU BUY NOW YOU GET 90 DAYS TO PAY AND ABSOLUTELY NO CHARGES**  
**WE NEED IMMEDIATE WORK!**  
**ALL BRAND NAMES**

<b>SHAGS</b> NOW \$2.99	<b>501 NYLON</b> NOW \$3.99	<b>VELVETS</b> NOW \$4.99
----------------------------	--------------------------------	------------------------------

**YOU MUST BRING THIS AD**

<b>DUPONT NYLON</b> • Continuous Pilement • Many Colors Comp. to 8.95 <b>NOW \$1.99</b> sq. yd.	<b>"WE ARE THE GREATEST"</b>	<b>RUBBERBACK SHAGS</b> • Many Colors • Easy Cleaning Comp. to 4.95 <b>NOW \$2.99</b> sq. yd.
---	------------------------------	---

**FREE PARKING • AIR CONDITIONED STORE • OPEN NIGHTS**  
**CARY'S CARPET CO.** 20319 MIDDLEBELT 477-1636  
Just S. of 8 Mile 477-1290

## Custom Picture Framing and Oil Restoration

The art in your home will take on a new elegance when you have our experienced designer assist in your home redecorating.

**ST. CLAIR ART GALLERY**

28940 Jay Road  
Box 10000 & Middlebelt  
CA 7-1490 or 937-1144  
Daily thru Friday 9 to 5  
Saturday and Sunday 9 to 6

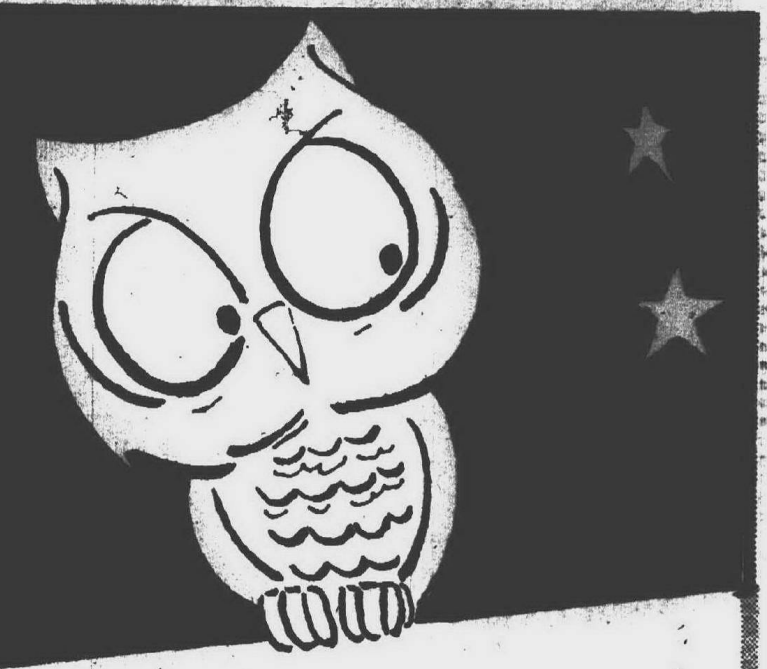

**Wise Shoppers Will Be**

**On The Look-Out For**

**News Of Demery's Big**

**Thursday, September 9th**

## NITE OWL SALE

**In Thursday's Observer Newspaper**

**Demery's**  
DETROIT • BIRMINGHAM • FARMINGTON

**Farmington Store Only**

**Farmington Road at 12 Mile Road**

**PAM OTTO'S** blue and white polka dot tunic has white shorts to match, both made of a cotton silk blend. Pam is from Farmington.



# want ads



SATURDAY, SEPTEMBER 4, 1971

## 1-1 Homes For Sale

**FARMINGTON TWP.** Excellent 4 bedroom colonial, 2 acres, 2 1/2 baths, family room, den, dining room, basement, 1st floor laundry, many extras, 5 1/2% mortgage. Call 474-1185.

**FARMINGTON** - 3 bedroom brick, 2 baths, sunken living room, attached garage, full basement, owner anxious. Will take \$22,500.

**LEE**  
benkelman div. 478-6161

**DACOSTA**, Schoolcraft. Two bedrooms, \$1,500 to assume mortgage at 7 1/2%, \$125 month. 258-0001.

**4-BEDROOM COLONIAL** FARMINGTON TWP. (HEATHER HILLS) 12 rooms, 3 full baths, 2 1/2 baths, 2 car attached garage. Completely finished basement with bar, carpeted lounge. All thermopane windows, complete carpeting and drapes. Appointment only. Call 477-8211 or 478-8075.

**REDFORD TWP.** Three-bedroom brick, garage, 60-foot lot, \$21,900. By owner. KE 3-3028.

## 1-1 Homes For Sale

**LIVONIA**, By owner. Three-bedroom brick front ranch, full basement, country kitchen, 18-foot pool, conventional 6% mortgage, \$22,500. Call 478-2116.

**NORTHVILLE COLONY ESTATES**  
Specious 4 bedroom colonial, 2 1/2 baths. Only two years old. Includes complete built-in, 8 van formal dining room, large paneled family room with natural fireplace, patio, much more. Immediate occupancy. Low taxes. \$24,900. Call 251-8288.

**chamberlain**  
Plymouth Rd., W. of Wayne Rd.

**WESTLAND** - Land Contract 2-bedroom ranch, large kitchen and living room, mint condition. Just painted throughout, 2 1/2 car garage. See to believe. \$13,900. \$150 month. 728-2124.

**REDFORD TWP.** 150'x110' lot, 3 bedrooms, well-maintained, very private yard with 21 ft. pool, completely fenced, 1 car garage, 3 or 4 bedrooms, natural fireplace, dining room, carpeted throughout, near public and parochial schools, bus line. Owner. Buyers only. \$29,900. 251-8288.

## 1-1 Homes For Sale

**FARMINGTON**, Three-bedroom step-up ranch, family room with fireplace, attached 2 1/2-car garage. Toned, with dream walk to town and everything. 478-2828.

**BRIGHTON**  
2 bedroom, possible 3, ranch. 1/2 acre lot. Near shopping. Land contract terms available. Only \$13,000. Hurry on this one.  
"JOY" 255-3960

**NICE** two-bedroom home, attached garage, newly decorated, nice neighborhood, \$19,500. Five Miles, Oak Drive. 525-2321.

**T.N.**  
CUSTOM QUALITY

All brick ranch, 4 bedrooms, 1 1/2 baths, kitchen with built-ins, carpeted family room, large recreation room in full basement, attached garage, beautiful landscaping and large trees, premium location on Court.  
\$36,900  
Phone 453-7733

**TOM NOTEBAERT REAL ESTATE**  
1205 South Main, Plymouth

**LIVONIA**, Large contemporary three-bedroom brick ranch. Country kitchen, family room, paneled fireplace, full basement, two-car attached garage, double windows, many extras, 6% mortgage, \$26,900. 474-3775.

**LIVONIA** 3337 4 Mile Open Sun. 2-5 Ravine Lot

Ravine Manor in prestige area. Offers country living at its finest. The home is nestled in the magnificent surroundings of trees, open space and privacy. Over 200 sq. ft. of living space on 1/2 acre of land. This quad level offers 4 bedrooms, beautiful library, air conditioned, inter-com, family room, 32 ft. living room and more is waiting you in inspection.

**CALL RAY TENT**  
HARTFORD KE 7-6808

**FARMINGTON TOWNSHIP**, Eleven Mile-Drake Road area - 2,400 sq. ft., 3 bedrooms, 2 1/2 baths, family room, den, fireplace, appliances, new drapes, new carpeting, \$24,900. 1 1/2 acre, 20 beautiful trees, 1,000 sq. ft. of storage, \$29,900. 477-8445.

**KEATINGTON** residents enjoy their own beautiful 2 1/2 acre spring-fed lake. Just minutes from Detroit. You can enjoy the lake and own your own home here too. For \$25,000 (including lot). Our furnished homes are open from 1-8 p.m. every day. Just drive north on E-8 to the Baldwin Road exit, turn north, 2 miles to Keatington. Life is a vacation. We'll be swimming, sailing, fishing and picnicking on the 1,700 acres of lakes, rolling hills and woods here. Won't you join us? Call 381-2300 for details.

## 1-1 Homes For Sale

**SHADOWOOD**  
3 & 4 Bedroom homes From \$24,400

Located on Schoecraft W. of Farmington Rd. E. of Levan, Livonia. Model Phone 261-8000. By Bert L. Smoller Co. Division of Dreyfus Development Corporation.

**REDFORD TOWNSHIP**, 3-bedroom ranch, built-in garage, disposal. Carpet and drapes. Close to shopping and transportation. 225-4492.

**LIVONIA POOL AND RAVINE**

We have an attractive 4-bedroom tri-level with a huge modern kitchen, a gorgeous family room, on a beautiful ravine lot with a built-in pool. \$37,400.

**HARRY S. WOLFE**  
46 Years of Dependable Service  
GA 1-5660  
32398 Five Mile

**LIVONIA**, Immediate occupancy, September 21, 3 bedroom brick ranch. Carpeted, finished basement, garage, covered patio, large lot. Many extras. 5 1/2% mortgage. 474-1537.

**WORTH???**  
Are you worth that you are getting top dollar for your real estate? How about financing? Call the ANSWER MAN and see Mrs. Chuck Jones.

**Norwood 522-2900**

**LIVONIA**, Castle Gardens, 3 bedroom ranch, family room, full basement, carpeted throughout, dishwasher, attached garage, patio, \$23,500. By owner. 474-3268.

**WESTLAND**, 2813 Parent, new 3 bedroom, brick front, gas stove, \$22,900. GI zero down, F.H.A. \$1,300 down. AB-10. GA 1-1210.

**Bradburn Waterfront Homes**  
Available from \$29,900 to \$49,900.

**Duck Lake Privileges**  
2 brand new 3 bedroom ranches. Full basement. Carpeting. 1/2 acre lot. \$22,500.

**Realtor**  
8065 Commerce Rd.  
Union Lake  
363-8363

**GARDEN CITY**, Beautiful 3 bedroom brick ranch. Fully carpeted, with built-in air conditioning, fenced yard, 2 1/2 car garage, many extras. \$24,500. 8000 Sunset. 261-3894.

**LIVONIA SHARP RANCH**  
Almost new 3 bedroom brick in southwest Livonia includes family room, extra large den, full basement, carpeted throughout, excellent assumption available. Priced to sell at \$29,900. Call 261-6580.

**chamberlain**  
Plymouth Rd., W. of Wayne Rd.

**HEATHER HILLS**  
Walsingham Drive

New custom 4 bedroom tri-level on a spacious lot offered by Fred S. Wilson Bldg. Co. at \$71,900. Open Sunday 1-5 p.m. Drake Rd.-5 Mile area, look for sign.

**J. L. HUDSON**  
Real Estate  
5 Mile and Farmington Rd.  
425-0900

**1176 S. MAIN PLYMOUTH**

## 1-1 Homes For Sale

**MERRIMAN AND HINES PARK**  
WESTLAND, 3 bedrooms, 1 1/2 baths, brick ranch. Fully carpeted, air conditioned, finished basement. Asking \$28,000. By owner.

**OPEN SUN. 2-5 P.M. INKSTER**  
28520 Oakwood, south of Avondale, east of Middlebelt. Cherry Hill school district. 3 bedroom brick ranch, lovely fenced lot. Buy the 10% down conventional and save.

**\$18,500**

**JEWEL**  
15621 Farmington Road, Livonia

**261-7740**

**LIVONIA**, Owner. Quick sale, priced below FHA appraisal, 3 bedroom brick ranch, new carpeting, drapes, large kitchen and dining room, 1 1/2 baths, enclosed patio, full basement with recreation area, \$34,400 mortgage, total monthly payments \$190. 18527 Farmington. 474-7686.

**LIVONIA**  
Berkeley, west of Hubbard. Immaculate 4 bedroom split level in Timberly Oaks, family room with natural fireplace, formal dining area, large family kitchen, 2 1/2 baths, all marble tile, professionally landscaped, sunken patio off family room. Let offering at \$29,900.

**MACLEAN REALTY**  
255-3070

**FOR SALE** by owner, brand new 4 bedroom, 2 1/2 baths. Colonial located in downtown Farmington, \$29,900. Days, Evenings 686-1227 686-1228

**19189 GLENMORE**  
1 1/2-story, 4-bedroom brick, excellent for large family. Close to shopping and transportation. Can be purchased on Land Contract. A real bargain at \$20,900.

**MONARK 538-8550**

**BLOOMFIELD TWP.**, \$199 Commerce Rd. near Orchard Lake Country Club, 3 bedroom nestled in trees, 1 acre, 45 min. downtown Detroit.

**FIVE MILE-BEECH REDFORD ASSUMPTION**

Excellent assumption in this sharp 4 bedroom frame home in desirable Redford. 1 1/2 car aluminum garage, 1/2 block to schools and transportation. Call for figures, \$18,900.

**HUBERT 522-4030**

**LIVONIA**, Wonderful area, 3 bedroom brick ranch, all rooms carpeted, kitchen built-in, immediate occupancy. 225-5448.

**PLYMOUTH 4 BEDROOMS**

A must to see is this maintenance free all aluminum 2 story home. A beauty on a tree lot, features 12-foot living room with fireplace, formal dining room, full finished basement and 2 car garage. Immediate occupancy. \$31,900.

**J. L. HUDSON**  
Real Estate  
5 Mile and Farmington Rd.  
425-0900

**1176 S. MAIN PLYMOUTH**

## 1-1 Homes For Sale

**LIVONIA**, Colonial, 3 bedrooms, family room, fireplace, dining room, attached garage, built-in. Owner. 421-3115, 421-4917.

**FIVE MILE-NEWBURG**  
Beautiful 2-year-old 4-bedroom brick Colonial on huge corner lot. Two car attached garage, 20-foot family room, natural fireplace, finished basement, terrace. \$44,500.

**HARRISON-MOORE**  
427-9030

**SOUTHFIELD**, Cambridge Village, 3 bedroom ranch, fireplace, large tree lot, attached garage, newly decorated, carpeted, drapes. 527-7886.

**PLYMOUTH - \$39,900**

Spacious 3 bedroom California colonial, built in 1968, central air conditioning, complete built-in, family room with fireplace, attached 2 1/2 car garage. Excellent opportunity. Call 261-5300 for appointment.

**chamberlain**  
Plymouth Rd., W. of Wayne Rd.

**FOR SALE** by owner, brand new 4 bedroom, 2 1/2 baths. Colonial located in downtown Farmington, \$29,900. Days, Evenings 686-1227 686-1228

**19189 GLENMORE**  
1 1/2-story, 4-bedroom brick, excellent for large family. Close to shopping and transportation. Can be purchased on Land Contract. A real bargain at \$20,900.

**MONARK 538-8550**

**BLOOMFIELD TWP.**, \$199 Commerce Rd. near Orchard Lake Country Club, 3 bedroom nestled in trees, 1 acre, 45 min. downtown Detroit.

**FIVE MILE-BEECH REDFORD ASSUMPTION**

Excellent assumption in this sharp 4 bedroom frame home in desirable Redford. 1 1/2 car aluminum garage, 1/2 block to schools and transportation. Call for figures, \$18,900.

**HUBERT 522-4030**

**LIVONIA**, Wonderful area, 3 bedroom brick ranch, all rooms carpeted, kitchen built-in, immediate occupancy. 225-5448.

**PLYMOUTH 4 BEDROOMS**

A must to see is this maintenance free all aluminum 2 story home. A beauty on a tree lot, features 12-foot living room with fireplace, formal dining room, full finished basement and 2 car garage. Immediate occupancy. \$31,900.

**J. L. HUDSON**  
Real Estate  
5 Mile and Farmington Rd.  
425-0900

**1176 S. MAIN PLYMOUTH**

## 1-1 Homes For Sale

**LIVONIA**-Near Wonderland, 3 bedroom brick ranch. Full basement, fireplace, 2 1/2 car garage, carpeted. Open Sat. and Sun. 12-4 p.m. \$24,500. Conventional only. GA 3-1383.

**COUNTRY LIVING**  
On this miniature Ponderosa Ranch. Privacy, fruit trees, grape arbor, large lot. Brick home, fireplace, basement, 2 1/2 car garage, paved street, South Redford. \$40,900.

**BEL-MEN 522-3010**

**PLYMOUTH**, Cement. Mock home, 3 bedrooms, walking distance to town, new one car garage, new roof and furnace, water tank. Carpeted. Must be sold to settle estate. \$22,500. 349-7423, 349-1154.

**NOVI TOWNSHIP**  
Beautiful View On Rolling Acre With Acre Lake

Custom 3 bedroom bi-level, 2 fireplaces, 2 1/2 baths. 20x20 family room, large living room, dining room, walk-out basement. By owner, \$75,000.

**LIVONIA**, 3 bedroom brick bungalow. Close to schools, shopping and churches. Garage, landscaped corner lot. Must see. \$22,500. By owner. Call 477-4252 or 425-5127.

**REDFORD TOWNSHIP**  
OPEN SUN. & MON. 2-5

**26966 MEADOWBROOK**  
Prestige area facing Western Golf and Country Club. Original owner, custom built, 2,400 square feet, gracious living, lot 120x150, beautifully landscaped, 3 twin size bedrooms, family room, large kitchen, breakfast nook, living room with fireplace, finished basement with kitchen, 2 1/2 baths, 2 car garage with electronic door. A bargain \$26,900. By appointment. KE 4-9979.

**LIVONIA**, Open Sat. Sun. Seven Mile-Levan, large four-bedroom, 2 1/2 bath Colonial, many custom features. 475-5766.

**GARDEN CITY**  
Attention Land Contract Buyers! 3 bedroom brick ranch, large corner lot, 2 1/2 car garage, finished basement with fireplace, immediate occupancy. \$25,900.

Custom built 3 bedroom brick ranch, 2 car attached garage, 1/2 acre, built-in oven and refrigerator. Many custom extras. Must see to appreciate. \$28,900.

**WESTLAND**  
3 bedroom ranch, brick front, full basement, 1 car garage, with solid drive, garbage disposal. Dishwasher. Only \$23,500.

**LIVONIA**  
L-shaped living room, carpeting, separate dinette, brick wall and field stone fireplace in living room, 2 1/2 car garage, in ground swimming pool. Nice quiet area. \$23,900.

**TAYLOR**  
ZERO DOWN. 4 bedroom 1 1/2 story, carpeting, located on large lot. Only \$16,900.

Excellent starter home. 2 large bedrooms, completely carpeted, 2 car garage, 120x151 ft. lot. Only \$20,900.

**CANTON TWP.**  
This small 4 acre farm has 8 out buildings, including horse barn, chicken barn, workshop, and other buildings. Ideal spot to raise chickens and keep horses. 2 bedroom home with dining area, large kitchen, loads of fruit trees, grape vines, asparagus plants, and much more. Located on Ford Rd., backing up to Mable Road. Frontage on Mable Road could be excellent building site. Please call for further details.

**PLYMOUTH**  
2 bedroom ranch, full basement, 75x161 ft. lot. Near schools. A real buy at \$20,900.

**HOWELL**  
Nice 3 bedroom ranch. Nicely landscaped, 815 Riddle Street. Immediate possession. \$24,900.

**JASTER**  
Real Estate  
522-1500  
31250 Plymouth Rd., Livonia

**1176 S. MAIN PLYMOUTH**

## 1-1 Homes For Sale

**FARMINGTON Twp.**, by owner, pleasant desirable location, immediate occupancy, 3 bedrooms, 1 1/2 baths, free brick ranch, attached 2 car garage, close to schools, churches, shopping, many features, call after 6 p.m. for appointment. 478-7471, 1-277-4000.

**WESTLAND ATTACHED GARAGE**  
Newly decorated 3 bedroom, all brick ranch. Excellent location. Full basement, attached garage, immediate occupancy. Asking \$25,400.

**HUBERT 522-4030**

**LIVONIA** - Sharp 4 bedroom brick ranch. Immediate occupancy. By owner. 425-5087.

**LIVONIA - IDYL WYLD ESTATES**

Luxurious 3 bedroom brick ranch on extra large lot. Features include 2 full baths, central air conditioning, electronic air filter, large family room, natural fireplace, built-in including dishwasher, full basement, attached 2 car garage, much more. \$35,900. Call 261-8300 for appointment.

**chamberlain**  
Plymouth Rd., W. of Wayne Rd.

**SOUTHFIELD**  
OWNER SAYS SELL

Approximately 2 acres, 2 bedroom brick ranch, full finished basement, 2 car attached garage. 28005 Lee Baker Dr. \$37,900. Van Epps 477-1235.

**FARMINGTON**, Canterbury Commons, 4 or 5 bedroom colonial, 2 1/2 baths fireplace in paneled family room, air conditioned, carpeted, \$24,500 by owner.

**LIVONIA - \$46,900**  
Six Mile-Mallory Area

A 4-bedroom 2 1/2 bath Colonial for the meticulous family. Lovely gold carpeting and drapes. Adler Kay kitchen cabinets. Family room with natural fireplace. SEE THIS TODAY. Call 261-5080.

**LIVONIA - \$38,900**  
Farmington Rd.-Levan Area

Beautifully cared for 3-bedroom brick Colonial. Carpeted throughout except 1 bedroom. Custom drapes and shades included. Full finished basement, 2-car garage. Numerous evergreens give rear yard complete privacy. Call 261-5080.

**LIVONIA - \$48,500**  
Middlebelt-Doris Ave. Area

5-bedroom 2 1/2 bath Colonial. Two fireplaces... family room, living room. Large heated IN-GROUND SWIMMING POOL. Patio with private fence. IMMEDIATE OCCUPANCY. Call 261-5080.

**THOMPSON-BROWN**  
Residential Resale Division

**WESTLAND**  
ASSUME THE EXISTING MORTGAGE

on this six room ranch snuggled on 100x110 lot for \$22,500. Close to schools for the lots. Call 477-1111 for showing (98085)

**ARE YOU LOOKING FOR**  
a 3 bedroom ranch? A rec. room? Quick possession and convenient location? See this beauty on Mableton today. Call 565-3200. Only \$22,900 (95615)

**FARMINGTON**  
MOVE IN BEFORE SCHOOL STARTS

to this charming home in wooded country area. 2 doorways lead you to the beautiful terrace and lovely country atmosphere. All for \$23,900. 261-5080 (98744)

**HIGH ON A HILL**  
Site this massive 4 bedroom Colonial with every wanted feature plus the little extra. Near expressways to all points. \$32,900. 477-1111 (98063)

**SEEING IS BELIEVING**  
and you must see this gorgeous five level home nestled on beautiful wooded secluded valley only minutes from town. Twin terraces and rolling hills enhance this hillside home at \$29,900. 477-1111 (98049)

**FARMINGTON**  
OUT OF THIS WORLD?

This attractive 3 bedroom brick ranch with attached 2 car garage and landscaped with extra. Located in the location for this wonderful family home at \$23,900. 477-1111 (98085)

**FRESH AS A MODEL**  
and pretty as a picture - this 4 bedroom Colonial with without basement, paneled family room and garage in prime condition. \$22,500. 477-1111 (98049)

**RECENTLY REDUCED**  
This charming 3 bedroom ranch can be yours for \$27,900. This beauty with in walking distance of Wonderland is packed with extras. 261-0700 (98777)

**FARMINGTON** 851-1900 477-1111

**LIVONIA** 261-2600 261-0700

**DEARBORN HEIGHTS** 274-9510

**Wolok Builders**  
presents...  
**MAGNA-BUILT HOMES**

New 3 bedroom ranch. Ceramic tiled bath. City streets. Storms and screens.

**\$24,300**

**J. L. HUDSON**  
REAL ESTATE  
601 S. LAFAYETTE  
437-2443 437-0830

**the SIGN of PERSONAL SERVICE**

**JERRY F. EDWARDS**  
AND ASSOCIATES  
REALTORS

**LABOR**  
LOVE AND ATTENTION went into the planning and construction of this 3 bedroom brick ranch. 2 1/2 foot country kitchen with huge dining area, family room with fireplace, 1 1/2 baths, full basement, oversized 2 car garage. A real sharp home. Close to everything. Only \$32,900.

**DAY**  
AFTER DAY WE ARE ASKED where can I buy a 3 bedroom brick ranch with a 20 foot living room, 16 foot family room, 1 1/2 baths and finished rec. room, 2 car garage and many other extras. Close to schools and shopping for only \$38,900.

**WEEKEND**  
CAN BE MORE FUN when you own a lovely 4 bedroom brick colonial. 21 foot living room, spacious kitchen with separate eating area, 1 1/2 baths, finished rec. room, 2 1/2 car garage, HEATED IN-GROUND POOL. Toned lot. Immediate occupancy. \$37,900.

**SPECIALS**  
Yes, extra special! You'll agree when you see this sharp 3 bedroom brick split level on ONE HALF TREED LOT. Country kitchen with all the built-ins, separate dining area, 19 foot family room, 2 car attached garage. Immediate occupancy. Only \$28,900.

**477-4700**  
33110 W. TWELVE MILE RD.  
FARMINGTON, MICH.

**J.L. HUDSON Real Estate**  
"People With Purpose"

**479 S. MAIN ST. PLYMOUTH**

**453-2210 (Plymouth)**  
**425-0900 (Livonia)**  
**349-4433 (Northville)**

**OPEN HOUSE SUNDAY 1 til 4**  
IMMACULATE 3 BEDROOM BRICK RANCH, beautifully carpeted, kitchen with built-ins, full finished basement plus 2 car garage. Located 37709 Howell, Castle Gardens in Livonia.

**A NEAT** three bedroom ranch in PLYMOUTH TWP. on 100x135 lot. Good assumption. \$21,500.

**LOVELY** older home in fine location in town. 1 story aluminum sided, three bedroom \$26,900.

**TWO FAMILY** income in Plymouth, older home, presently rented \$300 per month. Land contract terms available. Full Price \$24,900.

**5 ACRES** with like new 4 bedroom, custom built, 2 1/2 baths, family room with fireplace, intercom thru-out, e tre large garage, good location. \$64,900.

**NEW ON THE MARKET** in Plymouth, 3 bedroom ranch, fully carpeted, with 2 car attached garage. Located on a large lot. \$27,000.

**THREE BEDROOM** Colonial, family room with fireplace, attached 2 car garage. \$35,900.

**OPEN LABOR DAY**  
Many More Homes in our Office



1-1 Homes For Sale

TWO bedroom home with garage, new carpet, full bath, new kitchen, new living room, new dining room, new bedrooms, new bathrooms, new closets, new windows, new doors, new paint, new landscaping, new everything. Call 453-0012 or 349-5600.

NOV-3 bedroom home with lake privileges, 1 1/2 car garage. Nice retro home. Full price \$18,900.

LEE  
hankelman div. 476-6161

1-1 Homes For Sale

24 OWNERS. Garden City, 3 bedrooms, 2 1/2 bathrooms, full basement, full kitchen, full living room, full dining room, full bedrooms, full bathrooms, full closets, full windows, full doors, full paint, full landscaping, full everything. Call 453-0012 or 349-5600.

NOV-3 bedroom home with lake privileges, 1 1/2 car garage. Nice retro home. Full price \$18,900.

LEE  
hankelman div. 476-6161

1-1 Homes For Sale

24 OWNERS. Garden City, 3 bedrooms, 2 1/2 bathrooms, full basement, full kitchen, full living room, full dining room, full bedrooms, full bathrooms, full closets, full windows, full doors, full paint, full landscaping, full everything. Call 453-0012 or 349-5600.

NOV-3 bedroom home with lake privileges, 1 1/2 car garage. Nice retro home. Full price \$18,900.

LEE  
hankelman div. 476-6161

1-1 Homes For Sale

24 OWNERS. Garden City, 3 bedrooms, 2 1/2 bathrooms, full basement, full kitchen, full living room, full dining room, full bedrooms, full bathrooms, full closets, full windows, full doors, full paint, full landscaping, full everything. Call 453-0012 or 349-5600.

NOV-3 bedroom home with lake privileges, 1 1/2 car garage. Nice retro home. Full price \$18,900.

LEE  
hankelman div. 476-6161

1-1 Homes For Sale

24 OWNERS. Garden City, 3 bedrooms, 2 1/2 bathrooms, full basement, full kitchen, full living room, full dining room, full bedrooms, full bathrooms, full closets, full windows, full doors, full paint, full landscaping, full everything. Call 453-0012 or 349-5600.

NOV-3 bedroom home with lake privileges, 1 1/2 car garage. Nice retro home. Full price \$18,900.

LEE  
hankelman div. 476-6161

1-1 Homes For Sale

24 OWNERS. Garden City, 3 bedrooms, 2 1/2 bathrooms, full basement, full kitchen, full living room, full dining room, full bedrooms, full bathrooms, full closets, full windows, full doors, full paint, full landscaping, full everything. Call 453-0012 or 349-5600.

NOV-3 bedroom home with lake privileges, 1 1/2 car garage. Nice retro home. Full price \$18,900.

LEE  
hankelman div. 476-6161

1-1 Homes For Sale

24 OWNERS. Garden City, 3 bedrooms, 2 1/2 bathrooms, full basement, full kitchen, full living room, full dining room, full bedrooms, full bathrooms, full closets, full windows, full doors, full paint, full landscaping, full everything. Call 453-0012 or 349-5600.

NOV-3 bedroom home with lake privileges, 1 1/2 car garage. Nice retro home. Full price \$18,900.

LEE  
hankelman div. 476-6161

1-1 Homes For Sale

24 OWNERS. Garden City, 3 bedrooms, 2 1/2 bathrooms, full basement, full kitchen, full living room, full dining room, full bedrooms, full bathrooms, full closets, full windows, full doors, full paint, full landscaping, full everything. Call 453-0012 or 349-5600.

NOV-3 bedroom home with lake privileges, 1 1/2 car garage. Nice retro home. Full price \$18,900.

LEE  
hankelman div. 476-6161

1-1 Homes For Sale

24 OWNERS. Garden City, 3 bedrooms, 2 1/2 bathrooms, full basement, full kitchen, full living room, full dining room, full bedrooms, full bathrooms, full closets, full windows, full doors, full paint, full landscaping, full everything. Call 453-0012 or 349-5600.

NOV-3 bedroom home with lake privileges, 1 1/2 car garage. Nice retro home. Full price \$18,900.

LEE  
hankelman div. 476-6161

**Wm. Fehlig**  
906 South Main St. Plymouth  
453-7800  
EVENINGS CALL 464-1329

**LIVE IN LIVONIA**  
CLOSE TO WONDERLAND CENTER  
Sharp 3 bedroom brick ranch in Bel-Aire Gardens. Beautiful recreation room.  
\$25,900  
OVERLOOKING LIVE STREAM  
Dream home—among the trees. Charming aluminum and brick 3 bedroom ranch—fireplace in studio living room—1 1/2 baths—family room—attached garage. Radiant heat. Huge patio, circle drive. Nearly 1/2 acre of huge maple and birch trees. Reduced for quick sale.  
\$37,900  
TRI-LEVEL  
Four bedrooms or 3 bedrooms and den, family room, 1 1/2 baths, carpeted throughout. All aluminum trim.  
\$32,000

**Weldon Clark**  
REALTORS  
27492 FIVE MILE RD. 425-7300

**Plymouth Office**  
1115 S. Main St. 453-0012  
**Northville Office**  
330 N. Center St. 349-5600

DRIVE BY THESE PLYMOUTH AND NORTHVILLE HOMES OVER THE HOLIDAY WEEKEND

292 Farmer, Plym., 2-bedroom bungalow	\$19,700
43079 Cherry Hill, Canton Twp., 2-bedroom bungalow	23,500
433 N. Evergreen, Plym., 3-bedroom 1 1/2 story	24,900
220 Burroughs, Plym., 3-bedroom split-level	27,500
41162 Greenbrook, Plym. Twp., 3-bedroom ranch	28,500
260 Haggerty, Canton Twp., 2-bedroom ranch	29,900
675 Pacific, Plym., 3-bedroom ranch	30,500
11369 Gold Arbor, Plym. Twp., 3-bedroom 1 1/2 story	31,000
44735 Cherry Hill, Canton Twp., 4-bedroom 1 1/2 story	32,500
8260 Orban, Canton Twp., 3-bedroom 2 story	32,500
40052 Kappertick, Canton Twp., 3-bedroom ranch	34,500
280 Burroughs, Plym., 3-bedroom 2 story	34,900
11662 Aspen Dr., Plym. Twp., 3-bedroom split-level	34,900
1836 Lilley Rd., Canton Twp., 3-bedroom 2 story	34,900
39503 Birchwood, Plym. Twp., 3-bedroom ranch	34,900
11547 Aspen Dr., Plym. Twp., 3-bedroom 2 story	37,900
674 S. Sheldon Rd., Plym. Twp., 3-bedroom ranch	37,900
9094 Tavistock, Plym. Twp., 4-bedroom colonial	38,500
9090 S. Main St., Plym. Twp., 3-bedroom ranch	39,500
49100 N. Territorial, Plym. Twp., 2-bedroom bungalow	39,900
9353 Tavistock, Plym. Twp., 4-bedroom colonial	40,900
15246 Lakewood Dr., Plym. Twp., 4-bedroom colonial	46,500
14702 Thornridge, Plym. Twp., 4-bedroom colonial	46,900
1313 Beech St., Plym., 4-bedroom split-level	47,900
14957 Maplewood, Plym. Twp., 4-bedroom colonial	48,900
14745 Cherry Lane, Plym. Twp., 4-bedroom quad-level	49,900
8825 Beck Rd., Plym. Twp., 4-bedroom ranch	49,900
15176 Beck Rd., Plym. Twp., 3-bedroom ranch	53,900
7505 Canton Center, Canton Twp., 5-bedroom 2 story	54,900
50100 Joy Road, Plym. Twp., 3-bedroom ranch	55,900
6540 Napier Rd., Salem Twp., 3-bedroom ranch	75,000
50150 Hanford, Canton Twp., 5-bedroom ranch	125,000
45940 Salt Rd., Canton Twp., 5-bedroom farm house on 40 acres	149,000

FOR ABOVE CALL  
453-0012 or 349-5600  
BOTH OFFICES  
WILL BE CLOSED  
MONDAY  
LABOR DAY

**WESTLAND \$19,900 CLOSING COSTS**  
Will purchase this 3 bedroom brick ranch with 1 1/2 car garage, full basement, full kitchen, full living room, full dining room, full bedrooms, full bathrooms, full closets, full windows, full doors, full paint, full landscaping, full everything. Call 453-0012 or 349-5600.

**Norwood 522-2900**  
Livonia-Open House 2-5 p.m. 32139 Barley

**chamberlain**  
Ask for Irene Gilbert 557-6700 557-7188

**LIVONIA** By Owner. Brick Colonial on 1 1/2 acres. 3 bedrooms, living room with fireplace, full kitchen, full living room, full dining room, full bedrooms, full bathrooms, full closets, full windows, full doors, full paint, full landscaping, full everything. Call 453-0012 or 349-5600.

**NORTHVILLE TWP.** 5 miles Rd. and Brother. 4 bedroom ranch with 2 1/2 car garage, full basement, full kitchen, full living room, full dining room, full bedrooms, full bathrooms, full closets, full windows, full doors, full paint, full landscaping, full everything. Call 453-0012 or 349-5600.

**FRED SEEVER** HARTFORD 261-2000

**REDFORD TWP.** Immediate occupancy. 3 bedrooms, 1 1/2 baths, full basement, full kitchen, full living room, full dining room, full bedrooms, full bathrooms, full closets, full windows, full doors, full paint, full landscaping, full everything. Call 453-0012 or 349-5600.

**REDFORD TWP.** Immediate occupancy. 3 bedrooms, 1 1/2 baths, full basement, full kitchen, full living room, full dining room, full bedrooms, full bathrooms, full closets, full windows, full doors, full paint, full landscaping, full everything. Call 453-0012 or 349-5600.

**REDFORD TWP.** Immediate occupancy. 3 bedrooms, 1 1/2 baths, full basement, full kitchen, full living room, full dining room, full bedrooms, full bathrooms, full closets, full windows, full doors, full paint, full landscaping, full everything. Call 453-0012 or 349-5600.

**REDFORD TWP.** Immediate occupancy. 3 bedrooms, 1 1/2 baths, full basement, full kitchen, full living room, full dining room, full bedrooms, full bathrooms, full closets, full windows, full doors, full paint, full landscaping, full everything. Call 453-0012 or 349-5600.

**REDFORD TWP.** Immediate occupancy. 3 bedrooms, 1 1/2 baths, full basement, full kitchen, full living room, full dining room, full bedrooms, full bathrooms, full closets, full windows, full doors, full paint, full landscaping, full everything. Call 453-0012 or 349-5600.

**REDFORD TWP.** Immediate occupancy. 3 bedrooms, 1 1/2 baths, full basement, full kitchen, full living room, full dining room, full bedrooms, full bathrooms, full closets, full windows, full doors, full paint, full landscaping, full everything. Call 453-0012 or 349-5600.

**REDFORD TWP.** Immediate occupancy. 3 bedrooms, 1 1/2 baths, full basement, full kitchen, full living room, full dining room, full bedrooms, full bathrooms, full closets, full windows, full doors, full paint, full landscaping, full everything. Call 453-0012 or 349-5600.

**REDFORD TWP.** Immediate occupancy. 3 bedrooms, 1 1/2 baths, full basement, full kitchen, full living room, full dining room, full bedrooms, full bathrooms, full closets, full windows, full doors, full paint, full landscaping, full everything. Call 453-0012 or 349-5600.

**REDFORD TWP.** Immediate occupancy. 3 bedrooms, 1 1/2 baths, full basement, full kitchen, full living room, full dining room, full bedrooms, full bathrooms, full closets, full windows, full doors, full paint, full landscaping, full everything. Call 453-0012 or 349-5600.

**REDFORD TWP.** Immediate occupancy. 3 bedrooms, 1 1/2 baths, full basement, full kitchen, full living room, full dining room, full bedrooms, full bathrooms, full closets, full windows, full doors, full paint, full landscaping, full everything. Call 453-0012 or 349-5600.

**REDFORD TWP.** Immediate occupancy. 3 bedrooms, 1 1/2 baths, full basement, full kitchen, full living room, full dining room, full bedrooms, full bathrooms, full closets, full windows, full doors, full paint, full landscaping, full everything. Call 453-0012 or 349-5600.

**REDFORD TWP.** Immediate occupancy. 3 bedrooms, 1 1/2 baths, full basement, full kitchen, full living room, full dining room, full bedrooms, full bathrooms, full closets, full windows, full doors, full paint, full landscaping, full everything. Call 453-0012 or 349-5600.

**REDFORD TWP.** Immediate occupancy. 3 bedrooms, 1 1/2 baths, full basement, full kitchen, full living room, full dining room, full bedrooms, full bathrooms, full closets, full windows, full doors, full paint, full landscaping, full everything. Call 453-0012 or 349-5600.

**REDFORD TWP.** Immediate occupancy. 3 bedrooms, 1 1/2 baths, full basement, full kitchen, full living room, full dining room, full bedrooms, full bathrooms, full closets, full windows, full doors, full paint, full landscaping, full everything. Call 453-0012 or 349-5600.

**REDFORD TWP.** Immediate occupancy. 3 bedrooms, 1 1/2 baths, full basement, full kitchen, full living room, full dining room, full bedrooms, full bathrooms, full closets, full windows, full doors, full paint, full landscaping, full everything. Call 453-0012 or 349-5600.

**REDFORD TWP.** Immediate occupancy. 3 bedrooms, 1 1/2 baths, full basement, full kitchen, full living room, full dining room, full bedrooms, full bathrooms, full closets, full windows, full doors, full paint, full landscaping, full everything. Call 453-0012 or 349-5600.

**REDFORD TWP.** Immediate occupancy. 3 bedrooms, 1 1/2 baths, full basement, full kitchen, full living room, full dining room, full bedrooms, full bathrooms, full closets, full windows, full doors, full paint, full landscaping, full everything. Call 453-0012 or 349-5600.

**REDFORD TWP.** Immediate occupancy. 3 bedrooms, 1 1/2 baths, full basement, full kitchen, full living room, full dining room, full bedrooms, full bathrooms, full closets, full windows, full doors, full paint, full landscaping, full everything. Call 453-0012 or 349-5600.

**REDFORD TWP.** Immediate occupancy. 3 bedrooms, 1 1/2 baths, full basement, full kitchen, full living room, full dining room, full bedrooms, full bathrooms, full closets, full windows, full doors, full paint, full landscaping, full everything. Call 453-0012 or 349-5600.

**REDFORD TWP.** Immediate occupancy. 3 bedrooms, 1 1/2 baths, full basement, full kitchen, full living room, full dining room, full bedrooms, full bathrooms, full closets, full windows, full doors, full paint, full landscaping, full everything. Call 453-0012 or 349-5600.

**REDFORD TWP.** Immediate occupancy. 3 bedrooms, 1 1/2 baths, full basement, full kitchen, full living room, full dining room, full bedrooms, full bathrooms, full closets, full windows, full doors, full paint, full landscaping, full everything. Call 453-0012 or 349-5600.

**REDFORD TWP.** Immediate occupancy. 3 bedrooms, 1 1/2 baths, full basement, full kitchen, full living room, full dining room, full bedrooms, full bathrooms, full closets, full windows, full doors, full paint, full landscaping, full everything. Call 453-0012 or 349-5600.

**REDFORD TWP.** Immediate occupancy. 3 bedrooms, 1 1/2 baths, full basement, full kitchen, full living room, full dining room, full bedrooms, full bathrooms, full closets, full windows, full doors, full paint, full landscaping, full everything. Call 453-0012 or 349-5600.

**REDFORD TWP.** Immediate occupancy. 3 bedrooms, 1 1/2 baths, full basement, full kitchen, full living room, full dining room, full bedrooms, full bathrooms, full closets, full windows, full doors, full paint, full landscaping, full everything. Call 453-0012 or 349-5600.

**REDFORD TWP.** Immediate occupancy. 3 bedrooms, 1 1/2 baths, full basement, full kitchen, full living room, full dining room, full bedrooms, full bathrooms, full closets, full windows, full doors, full paint, full landscaping, full everything. Call 453-0012 or 349-5600.

**REDFORD TWP.** Immediate occupancy. 3 bedrooms, 1 1/2 baths, full basement, full kitchen, full living room, full dining room, full bedrooms, full bathrooms, full closets, full windows, full doors, full paint, full landscaping, full everything. Call 453-0012 or 349-5600.

**REDFORD TWP.** Immediate occupancy. 3 bedrooms, 1 1/2 baths, full basement, full kitchen, full living room, full dining room, full bedrooms, full bathrooms, full closets, full windows, full doors, full paint, full landscaping, full everything. Call 453-0012 or 349-5600.

**PLYMOUTH** 676 Burroughs St. Perfect starter home for (or retired) in excellent condition. Charming smaller home in a fine tree area. 3 bedrooms, 2 full baths, fireplace, finished basement, new carpeting, paneled studio building in the rear yard. \$31,500. Land contract available.

**NORTHVILLE** Spacious 5 bedroom home on 3 1/2 acre lot, with mature trees, 3 full baths, family room, recreation room, screened porch over looking a large and private back yard. 2 1/2 car attached garage home in excellent condition. Ideal for family living in an area of fine homes. Would cost \$70,000 to duplicate, a real buy at \$59,500. Owner transferred.

**Northville Realty** 101 North Center 349-1515

**NORTHVILLE** Mendenhall Hills, custom home, by owner. 4 bedrooms, 3 1/2 baths, living room, dining room, family room, recreation room, 1/2 acre wooded lot. Low bid.

**BRIGHTON AREA** 3 year old custom built cedar sided ranch on 4 bedrooms, 3 1/2 baths, walk-out basement, 2 car garage, low taxes, near school, by owner. 1-529-9180

**SOUTH Redford: 3 bedroom ranch** new carpeting, 2 1/2 baths, nice private backyard with large patio. \$31,500. 557-0910

**COUNTRY LIVING \$17,900** Cozy two bedroom custom built ranch on 1/2 acre. 2 bedrooms, 1 1/2 baths, large dining area, full kitchen, full living room, full bedrooms, full bathrooms, full closets, full windows, full doors, full paint, full landscaping, full everything. Call 453-0012 or 349-5600.

**LIVONIA BY OWNER** 3-bedroom brick ranch. 3-car garage, full basement, full kitchen, full living room, full dining room, full bedrooms, full bathrooms, full closets, full windows, full doors, full paint, full landscaping, full everything. Call 453-0012 or 349-5600.

**WALLED LAKE SHORES** large fireplace in 21.5x18.5 family room, 3 bedrooms, 2 complete baths, 2 car attached garage. Large 110x110 lot with trees. Huge brick barbecue with private patio. Two blocks to medical center. Sewer and water, beautiful brick ranch. Only \$28,450.

**WALLED LAKE SHORES** large fireplace in 21.5x18.5 family room, 3 bedrooms, 2 complete baths, 2 car attached garage. Large 110x110 lot with trees. Huge brick barbecue with private patio. Two blocks to medical center. Sewer and water, beautiful brick ranch. Only \$28,450.

**WALLED LAKE SHORES** large fireplace in 21.5x18.5 family room, 3 bedrooms, 2 complete baths, 2 car attached garage. Large 110x110 lot with trees. Huge brick barbecue with private patio. Two blocks to medical center. Sewer and water, beautiful brick ranch. Only \$28,450.

**WALLED LAKE SHORES** large fireplace in 21.5x18.5 family room, 3 bedrooms, 2 complete baths, 2 car attached garage. Large 110x110 lot with trees. Huge brick barbecue with private patio. Two blocks to medical center. Sewer and water, beautiful brick ranch. Only \$28,450.

**WALLED LAKE SHORES** large fireplace in 21.5x18.5 family room, 3 bedrooms, 2 complete baths, 2 car attached garage. Large 110x110 lot with trees. Huge brick barbecue with private patio. Two blocks to medical center. Sewer and water, beautiful brick ranch. Only \$28,450.

**WALLED LAKE SHORES** large fireplace in 21.5x18.5 family room, 3 bedrooms, 2 complete baths, 2 car attached garage. Large 110x110 lot with trees. Huge brick barbecue with private patio. Two blocks to medical center. Sewer and water, beautiful brick ranch. Only \$28,450.

**WALLED LAKE SHORES** large fireplace in 21.5x18.5 family room, 3 bedrooms, 2 complete baths, 2 car attached garage. Large 110x110 lot with trees. Huge brick barbecue with private patio. Two blocks to medical center. Sewer and water, beautiful brick ranch. Only \$28,450.

**WALLED LAKE SHORES** large fireplace in 21.5x18.5 family room, 3 bedrooms, 2 complete baths, 2 car attached garage. Large 110x110 lot with trees. Huge brick barbecue with private patio. Two blocks to medical center. Sewer and water, beautiful brick ranch. Only \$28,450.

**WALLED LAKE SHORES** large fireplace in 21.5x18.5 family room, 3 bedrooms, 2 complete baths, 2 car attached garage. Large 110x110 lot with trees. Huge brick barbecue with private patio. Two blocks to medical center. Sewer and water, beautiful brick ranch. Only \$28,450.

**WALLED LAKE SHORES** large fireplace in 21.5x18.5 family room, 3 bedrooms, 2 complete baths, 2 car attached garage. Large 110x110 lot with trees. Huge brick barbecue with private patio. Two blocks to medical center. Sewer and water, beautiful brick ranch. Only \$28,450.

**WALLED LAKE SHORES** large fireplace in 21.5x18.5 family room, 3 bedrooms, 2 complete baths, 2 car attached garage. Large 110x110 lot with trees. Huge brick barbecue with private patio. Two blocks to medical center. Sewer and water, beautiful brick ranch. Only \$28,450.

**WALLED LAKE SHORES** large fireplace in 21.5x18.5 family room, 3 bedrooms, 2 complete baths, 2 car attached garage. Large 110x110 lot with trees. Huge brick barbecue with private patio. Two blocks to medical center. Sewer and water, beautiful brick ranch. Only \$28,450.

**WALLED LAKE SHORES** large fireplace in 21.5x18.5 family room, 3 bedrooms, 2 complete baths, 2 car attached garage. Large 110x110 lot with trees. Huge brick barbecue with private patio. Two blocks to medical center. Sewer and water, beautiful brick ranch. Only \$28,450.

**WALLED LAKE SHORES** large fireplace in 21.5x18.5 family room, 3 bedrooms, 2 complete baths, 2 car attached garage. Large 110x110 lot with trees. Huge brick barbecue with private patio. Two blocks to medical center. Sewer and water, beautiful brick ranch. Only \$28,450.

**WALLED LAKE SHORES** large fireplace in 21.5x18.5 family room, 3 bedrooms, 2 complete baths, 2 car attached garage. Large 110x110 lot with trees. Huge brick barbecue with private patio. Two blocks to medical center. Sewer and water, beautiful brick ranch. Only \$28,450.

**WALLED LAKE SHORES** large fireplace in 21.5x18.5 family room, 3 bedrooms, 2 complete baths, 2 car attached garage. Large 110x110 lot with trees. Huge brick barbecue with private patio. Two blocks to medical center. Sewer and water, beautiful brick ranch. Only \$28,450.

**WALLED LAKE SHORES** large fireplace in 21.5x18.5 family room, 3 bedrooms, 2 complete baths, 2 car attached garage. Large 110x110 lot with trees. Huge brick barbecue with private patio. Two blocks to medical center. Sewer and water, beautiful brick ranch. Only \$28,450.

**WALLED LAKE SHORES** large fireplace in 21.5x18.5 family room, 3 bedrooms, 2 complete baths, 2 car attached garage. Large 110x110 lot with trees. Huge brick barbecue with private patio. Two blocks to medical center. Sewer and water, beautiful brick ranch. Only \$28,450.

**WALLED LAKE SHORES** large fireplace in 21.5x18.5 family room, 3 bedrooms, 2 complete baths, 2 car attached garage. Large 110x110 lot with trees. Huge brick barbecue with private patio. Two blocks to medical center. Sewer and water, beautiful brick ranch. Only \$28,450.

**WALLED LAKE SHORES** large fireplace in 21.5x18.5 family room, 3 bedrooms, 2 complete baths, 2 car attached garage. Large 110x110 lot with trees. Huge brick barbecue with private patio. Two blocks to medical center. Sewer and water, beautiful brick ranch. Only \$28,450.

**WALLED LAKE SHORES** large fireplace in 21.5x18.5 family room, 3 bedrooms, 2 complete baths, 2 car attached garage. Large 110x110 lot with trees. Huge brick barbecue with private patio. Two blocks to medical center. Sewer and water, beautiful brick ranch. Only \$28,450.

**WALLED LAKE SHORES** large fireplace in 21.5x18.5 family room, 3 bedrooms, 2 complete baths, 2 car attached garage. Large 110x110 lot with trees. Huge brick barbecue with private patio. Two blocks to medical center. Sewer and water, beautiful brick ranch. Only \$28,450.

**WALLED LAKE SHORES** large fireplace in 21.5x18.5 family room, 3 bedrooms, 2 complete baths, 2 car attached garage. Large 110x110 lot with trees. Huge brick barbecue with private patio. Two blocks to medical center. Sewer and water, beautiful brick ranch. Only \$28,450.

**WALLED LAKE SHORES** large fireplace in 21.5x18.5 family room, 3 bedrooms, 2 complete baths, 2 car attached garage. Large 110x110 lot with trees. Huge brick barbecue with private patio. Two blocks to medical center. Sewer and water, beautiful brick ranch. Only \$28,450.

**WALLED LAKE SHORES** large fireplace in 21.5x18.5 family room, 3 bedrooms, 2 complete baths, 2 car attached garage. Large 110x110 lot with trees. Huge brick barbecue with private patio. Two blocks to medical center. Sewer and water, beautiful brick ranch. Only \$28,450.

**PLYMOUTH** Invest in property, if you are aware of the finest, and appreciate only the best, enter this cozy two story home at 183 S. Union. This home is a two-family rental and has 2 bedrooms, 1 bath upstairs, and 3 bedrooms, 1 bath downstairs. Home also has a full basement and garage. Why wait? Call now at 453-4840.

**PLYMOUTH** Invest in property. We invite you to compare what we have to offer, and you'll agree that this 3 bedroom, 2 baths, 2 story family rental home, offers more luxury and comfort at a price you can afford. Home also includes fenced-in lot and 2 car garage. For more information call 453-4840.

**GEORGE SMITH REAL ESTATE** 702 S. Main, Plymouth 40971 MOORINGSIDE, NOVI SACRIFICE SALE

**OWNER'S NEW HOME READY** 3-bedroom brick ranch on large lot, fireplace in living room, separate dining room, utility appliances included, 1 1/2 baths, quick occupancy, \$26,900.

**559 COVINGTON, S. LYON** 3-bedroom brick and aluminum ranch with full basement. Large eating area. Immediate occupancy. Good assumption: \$23,600.

**61823 RAMBLING WAY, S. LYON** 3-bedroom brick ranch on 100x180'



### 1-1 Homes For Sale

**WESTWOOD HILLS**  
Custom built 2 bedroom face brick ranch with extra large rooms on an extra large lot. This spotless home also has a full basement with recreation room, sun room and 2 car garage. \$22,500.

**JOHN H. HUSSEY Co.**  
11800 Farmington Rd. 625-0000

**GRAYLING** Older home, 4 bedrooms, recently remodeled inside. Great recreation area. \$11,500. Cash. See host. Wm. Gidner, Box 25-B, Grayling, Mich.

### 1-1 Homes For Sale

**BRIGHTON** Older home, 3 1/2 acres, 4 bedrooms. Remodeled on the inside. Good area. See this and you'll buy it. Full price \$25,000.

**LEE**  
henkelman div. 476-6161

### REDFORD SPECIAL

3 bedroom brick ranch, close to schools and transportation. Excellent floor plan. Tiled basement. 2 car garage, many extras. The price is \$28,500. See this weekend. Call 261-6060.

**chamberlain**  
Plymouth Rd., W. of Wayne Rd.

### 1-1 Homes For Sale

**\$16,500 START RIGHT!**  
Nice 3 bedroom bungalow, perfect for the new family. Good home located on large lot. Almost new garage. Ask for JERRY BARR.

**Norwood 522-2900**

### HAWTHORNE HEIGHTS

Garden City on Private corner lot. Well constructed 3 bedroom face brick ranch. Lovely kitchen with built-in dishwasher, recreation room in basement. 1 1/2 baths, priced for quick sale. \$22,500.

**LOVE**  
31201 Plymouth Rd. 261-6060

### WESTLAND \$18,900 LAND CONTRACT

Ideal starter or retiree home. 3 bedroom, ranch style. Interior newly decorated. Mr. Rousseau.

**Norwood 522-2900**

### S. REDFORD TWP.

By owner. Low taxes, three-bedroom brick ranch, all new, extra large kitchen, new carpeting, finished basement, 1 1/2 baths, 2 1/2-car garage. \$28,500.

**627-6002**

### 1-1 Homes For Sale

**DREAM HOUSE**  
Extremely sharp 3 bedroom face brick ranch—family room, 2 car attached garage, thermo pane windows thru out, finished basement. In Livonia. \$37,900.

**HARRISON-MOORE 427-9030**

### FHA #235

If you have 3 children or 3 or more dependents and have not carried over \$6,500 in the year of 1970, call me to see if you qualify for a brand new 4-bedroom, 1 1/2 baths, completely carpeted home in the suburbs.

**CALL MR. CHRIST**

**Norwood 255-1700**

### NEW CUSTOM BUILT

3 bedroom ranch, gas, carpeting, interior decorated, thermo windows, landscaped, older detached 2 car garage included, walking distance to shopping. Immediate occupancy. 9274 Northern, Plymouth Twp.

**MACHINIC CONSTRUCTION Builders 453-8175**

**SALEM Twp. Specimen 3 bedroom** quad-level on 1 1/2 acres. Fireplace, family room, 2 1/2 baths, \$28,900. 257-0097

### VACANT and asking to be sold, good assumption

land contract you have 3 children or 3 or more dependents and have not carried over \$6,500 in the year of 1970, call me to see if you qualify for a brand new 4-bedroom, 1 1/2 baths, completely carpeted home in the suburbs.

**LOVELY SOUTHWEST** location. Step on to gracious estate. 3 bedrooms, 2 1/2 baths, family room, central air conditioning, 2 car garage. \$28,900. 257-0097

**chamberlain companies**  
Southfield at 11 Mile Rd.

### 1-1 Homes For Sale

**FARMINGTON**—Kendallwood. 3 bedrooms, 2 1/2 baths, brick ranch. Kitchen built-ins. 1 1/2 baths, large fireplace in living room. 2 car garage. \$24,900. 474-6000

**LIVONIA**  
Bayview, east of Middlebelt. Modern 3 bedroom brick ranch. Family kitchen, sunken family room with fireplace, rec. room, 2 1/2 baths, carpeted throughout, garage. Only \$21,900.

**MACLEAN REALTY 255-3070**

### WESTLAND MODERN RANCH

This large 3-bedroom ranch is just like new with its attractive decorating and carpeting. It has a modern kitchen, a 20-ft. living room with Dining L., a full, finished basement, and a 2-car garage, in a very nice area. \$27,500.

**HARRY S. WOLFE**  
66 Years of Dependable Service  
CA 1-5660  
32398 Five Mile

### DOLL HOUSE

This mint condition 2 bedroom home is absolutely A-1. Large living room, kitchen with dinette, carpeting throughout, patio and garage. Excellent terms. \$17,900.

**JOHN H. HUSSEY Co.**  
11800 Farmington Rd. 625-0000

**IMMACULATE Delta Coach** less than 2 years old. Custom floor plan. Appraised for over \$8,000—available at best offer over \$5,000. Must sell. Agent. 453-1020.

### JUST LISTED

Extra sharp, clean 4 bedroom tri-level in exclusive area, with formal living room, paneled family room, 1 1/2 baths, large kitchen, 2 1/2 car garage, huge fenced lot. This is the buy of the week. At \$31,500.

**2 FIREPLACES**  
Sharp 3 bedroom home has full finished basement. Attached garage. Inground pool. 100'x250' lot. With many apple trees. Priced in \$20's.

**NEUBAUER REALTY**  
1374 W. Maple Rd.  
Walled Lake 1-624-3015

### BARGAIN PRICED FOR QUICK SALE REDFORD TWP.

See this large three-bedroom brick ranch; enjoy the large, carpeted living room with dining alcove, kitchen with ample tile and granite finished range hood and two-car garage. All for less than \$25,000. Shown by appointment.

**SPICER CO.**  
576-0720

### LIVONIA IMMEDIATE OCCUPANCY BEFORE SCHOOL

Brand New 3 bedrooms, full basement, all brick, landscaping, \$26,440. Call for appointment.

**576-0720**

### AYRSHIRE HIGHLAND CONDOMINIUMS

Residential Rental Setting. 1,800 Sq. Ft. 2 Bedroom Units. Spacious living room, gracious dining area, family room, custom kitchen, special range refrigerator, dishwasher, 1 1/2 baths, thermo pane windows, gas heat, carpet and air conditioning. Full private basement, carpet and guest parking. Financing available.

If it's unoccupied, care-free living you want—WE HAVE IT FOR YOU! Model open 2 p.m.-5 p.m. 3 miles west of Brighton, opposite Burroughs Farm and Country Club.

**5120 Brighton, Brighton, Mich. 227-5941**

### SPACIOUS 1 bedroom Condominium apartment in beautiful Crestwood Park in Plymouth.

Range, refrigerator, disposal, air conditioner, carpeted throughout. Landscaped grounds. Swimming pool and clubhouse. Just \$17,350. Good financing available.

**Call Tues. and Wed., Aug. 7-8 for Appt. 453-8898**  
Manchester Investments 646-0096

### 1-2 Co-ops

**ROOMY 3 bedroom townhouse** 1 1/2 baths, disposal, air conditioning, maintenance. Fully carpeted. 2 car garage and parking. \$24,900. 474-6000

**NORTHVILLE** 3 bedroom Co-op townhouse. 1 1/2 baths, basement, appliances, gas, water included. \$2,500 down, \$227 per month. 260-3125, 474-6000

### 1-4 Townhouses For Sale

**TOWNHOUSE** 3 bedrooms, 1 1/2 baths, appliances, carpeting, air conditioning included. Pool, club house in lovely setting. Monthly payments of \$215 cover all but electricity and 7 1/2% tax deductible. 260-3250

**NORTHVILLE** Townhouse. 3 bedrooms, 1 1/2 baths, basement, Pool, Appliances, air, children and pets o.k. Excellent schools. Full tax advantages. 260-3250

**NORTHVILLE** 3 bedroom townhouse, carpeting, partially finished basement, pool use included. 260-3125, 474-6000

### 1-5 Mobile Homes

**14' WIDES ON DISPLAY COUNTRY ESTATES**  
Sales and Park  
58220 W. 8 Mile Rd.  
(6 Miles West of Northville) 437-2046

**12x60 1968 Cambridge**, front and rear bedrooms, no hall; 1 1/2, washer, dryer, dishwasher. Must be moved. 254-7108

### LITTLE VALLEY TRAILER PARK

**FARMINGTON AREA—12 New Mobile Homes on display.** From \$4,995 and up. Lots available. COTTAGE TRAILERS. One and 2 bedrooms, \$1,995. SPECIALS. 12 x 60, 3 bedroom, \$5,995. 2 bedroom \$4,995.

**RICHARDSON** Expanding living room, 1 1/2 baths, 3 bedrooms, skirting, shed, immediate occupancy, Brighton. 260-4000 or 227-1081

**IMMACULATE Delta Coach** less than 2 years old. Custom floor plan. Appraised for over \$8,000—available at best offer over \$5,000. Must sell. Agent. 453-1020.

**CHAMPION**, 1968, 10x50, air conditioner, shed, skirting, excellent condition, \$2,400 or best offer. 477-0600

### 1-6 Resorts For Sale

**ORE LAKE** 2 bedroom cottage, unfurnished, \$7,500. 227-0503

### 1-7 Lots & Acreage For Sale

**PINCENY** area. 40 acres, gentle rolling, partly wooded. Call owner. 1-476-3553

**APPROX. 9 1/2 ACRES**  
282 ft. x 1500 ft. with brick house at 17834 Merriman, Livonia, zoned R.U.F. By owner, \$55,000. 6% first mortgage. 1-685-1280

### RESIDENTIAL LOT, near Eight Mile and Middlebelt, \$5,000.

**FARMS, ACREAGE BUYER**  
Oakland, Livingston County. Better price paid to you. Cash or terms. Park planners. Call Ken Tyler, collect. 1-685-3630

### LIVONIA 6 ACRES—ON HINES DR. AND FARMINGTON RD.

Unique setting for church, convalescent home, general home, etc. Call

**JIM SCHRODERUS**  
HARTFORD 261-2000

**GEORGE** resort lots or acreage from \$2,700 up, terms available. Private access to Grand Lake. We are also interested in sales leads, we will give you 5% off sale price if you only turn leads to confirmed sale. Phone 478-0185 or 1-607-606-5294. Write P. O. Box 13, Alpena, Mich.

### NORTHVILLE, 1/4 section cul-de-sac, 185 ft. frontage.

**478-0185**

### BUILDER WITH CASH PAYING TOP \$5 FOR VACANT LOTS.

**CALL MR. CHRIST**  
NORWOOD 255-1700

### 1-8 Lake Property

**WHITE LAKE—4 bedrooms** 2 baths, large family room, attached 2 car garage plus extra garage, lake frontage. Full price, \$33,000.

**LEE**  
henkelman div. 476-6161

### LAKEFRONT

Portage Lake. Only 2 left. Fabulous building sites, between Portage Lake and Portage Bay. Lots and lots of frontage. Terms possible.

**ROBT. H. THORNTON**  
REALTOR CHELSEA  
475-8629 or evenings, 475-8857 475-2064

### 1-8 Lake Property

**LAKE TYRONE**  
Near Fenton. Private lake, no public access. 2-bedroom Log Cabin. Lot 52x360'. Only \$16,500.

**CALL FRED ROSS**  
HARTFORD KE 7-6898

### 1-9 Cemetery Lots

**3 CEMETERY LOTS** at Oakland Hills Memorial Gardens. Perpetual pair. \$300 each. After 4 p.m. 266-7916

**CHOICE 6 place lot**, Oakland Hills Memorial Gardens, 45004 12 Mile Rd. Call after 5 p.m. 474-2584

**OAKLAND Hills** 3 graves. Valued at \$300 each. Will sell at \$100 each. 427-1185

**OAKLAND HILLS**, Novi 4 lots, \$1,000 for all or \$300 each, 791-4713

### 1-10 Farms For Sale

**PENCKNEY** area. Farm house, with barn, other out buildings on a 10 acre parcel. More land available. Call owner. 517-96-3085

### 1-11 Commercial, Industrial

**LIVONIA** 250-300 ft. Excellent potential for either commercial or professional. Broker. 425-0900

**CITY OF SOUTH LYON** Most ideal location for small plants. Lot 100 feet front or more, 315' deep. City sewer and water, \$100 per front foot. Easy terms. First offering. Farmington Management Realty. GR 6-1000 or GR 7-0157

### 1-12 Income Property

**NORWAYNE** Two, 3-bedroom income duplexes, garage, fence. After 1 p.m. 427-6409

### LIVONIA

Apartment, three units, on two acres. Prime location. Six Mile Road frontage. Call

**JIM SCHRODERUS**  
HARTFORD 261-2000

### 1-13 Mortgage & Land Contracts

**FOR SALE**, land contract. \$20,000, 6 1/2% interest, 10% discount. 464-0046

### 1-14 Real Estate Wanted

**WE WILL BUY** your home for all cash now. Move or no move. No commission. Call 476-1425

**\$ Don't Call Me \$**  
unless you want more cash for your property or lot even if in need of repairs or in foreclosure. Call Mr. Christ

**NORWOOD 255-1700**

**PRIVATE** party has cash for reasonable duplex with basement in Redford Twp. Dearborn, Plymouth. WE 5-6455

### QUICK CASH! 2 OR 3 BEDROOMS ANYWHERE ANY CONDITION CALL FRANK CHANDLER 427-5401

**INSTANT CASH—Even if in foreclosure** we will pay all cash for your house. Will rent back to you. Investor. 476-1425

### CASH IN 48 HOURS FOR YOUR PROPERTY JAY: 425-1500

**CASH PAID** for properties in Northwest suburbs. Highest prices paid. No commission, no points. Investor. 476-1425

### CASH! CASH! \$

All cash in 24 hours for your home or equity. No waiting, no delay. Call us and you will get more money.

**ADVANCE**  
6876 MIDDLEBELT  
GA 7-5400

**NO points, or commission. Top dollar for your home.** Underbidder. 477-1254

**CALL us for top dollars** even if behind in payments. Van Epps. 477-1253

### 1-14 Real Estate Wanted

**CASH**  
No commission, no fees regardless of condition  
**THOMPSON**  
729-7205

### PLYMOUTH LISTINGS WANTED

**STEWART OLDFORD**  
Real Estate  
Since 1935  
Plymouth 453-7660

### INSTANT CASH

Regardless of the condition of your property.  
Call  
**GROSSMAN**  
LIVONIA REALTY  
27520 FIVE MILE  
GA 7-3200

### ABSOLUTELY TOP PRICE PAID FOR PROPERTY

Livonia, Farmington, Plymouth, Redford, Southfield. No Waiting! All your cash in two days! No points, commissions or options. Call today.  
**Myers-Hill KE 3-5310**

### MORE CASH INVESTMENT BUYERS!

**CALL MEL or KEN**  
427-5828

### BUY SELL

**WHATEVER IS BEST FOR YOU**

### ASK FOR MR. BALLARD

**HARTFORD 261-2000**

### CASH IN 1 DAY

Property Anywhere  
Detroit & Suburbs  
**MILLER BROTHERS**  
255-4600

### 1-15 Business Opportunities

**JANTOR** Service for Sale. Call after 5:30 p.m. 477-5585

### MOBILE HOME PARK

Partners Wanted  
Short-term or long-term  
\$2,500 required  
Call 1-685-1280  
Michigan residents only

### 1-16 Money To Loan

**REAL ESTATE LOANS**, any amount, any purpose, anywhere. John Quinlan. 263-1725

### 2-1 Apartments For Rent

**Free Apartment Referral Service**  
Now Apartment Referral Service, Inc. will locate the apartment of your choice... in the location of your choice... Free of Charge

Selected from over 40,000 units now with us in the tri county area. We also provide a special service to our customers who request assistance in locating an apartment not affiliated with us. For this, we must charge a small service fee.  
Call Apartment Referral Service, Inc.  
20700 Greenfield  
250 N. Center Bldg.  
Detroit, Michigan 48207  
543-8050

### 2-1 Apartments For Rent

**2-1 Apartments For Rent**

### VILLAGE SQUIRE

**GRACIOUS COUNTRY LIVING**  
Close to Westland Shopping, Churches and Schools  
One Bedroom \$164 Two Bedrooms \$189

Rentals include:  
Drapes  
Carpeting  
Central Heat  
Swimming Pool  
All utilities except Electricity  
TOTAL SOUND PROOF AND FIRE PROOF FURNISHED MODELS OPEN DAILY

**453-8773 358-5550**

### GRAND OPENING

**PHASE #2**  
Be among the first to see these excellent floor plans.  
1 BEDROOM  
2 BEDROOMS  
TOWNHOUSES

Corpeting, HOTPOINT appliances, heating, air conditioning, community building, swimming pool and security interior are but a few of the unique features.

**From \$175 month**  
MODELS OPEN DAILY 12-8  
Drive out 5 Mile Rd. 1/2 mile West of Haggerty  
Northville Twp. 455-1900

### 2-1 Apartments For Rent

**OUTER DRIVE-SCHOOLCRAFT**  
1 and 2 bedroom modern apartments, air conditioned. Reasonable.  
KE 7-2971 557-0770

### Westland Estates Apts.

6843 N. Wayne Rd.  
Between Warren, Ford Bld. One bedroom, \$140. Swimming pool, community building, carpeted, draped, appliances, garage disposal, air conditioning, hot water, heat, one-year lease. No pets. Call 11 a.m.-7 p.m. 721-3620

### PARKWAY HGTS. CITY OF LIVONIA

Immediate Occupancy  
1 and 2 bedroom luxury apts. From \$170 per mo.  
• Patio or Balcony  
• Carpeting  
• Appliances  
• Gas Heat  
• Swimming Pool

Adults only. No pets.  
Ann Arbor Tr. and Wayne Rd.  
Resident Manager, 425-3380

### BROUGHAM MANOR APTS.

Wilcox and Schoolcraft  
NOW AVAILABLE  
1 and 2 bedroom  
APARTMENTS  
Plymouth's finest concept in luxury apartment living. Apartments include air conditioning, carpeting, G.E. appliances, heated swimming pool, bathhouse, security interior and barbecue grills. Contact our Manager at 455-1215

### PARKWAY ARMS CITY OF PLYMOUTH

Immediate occupancy, 1 and 2 bedroom apts.  
From \$170  
• Carpet  
• Swimming Pool  
• Central Air Conditioning  
• Drapes and Carpeting  
1401-83 South Sheldon Rd. Just North of Ann Arbor Rd. Adults only. No pets



2-1 Apartments For Rent

PLYMOUTH 2 bedroom apartment, close to schools, bus, shopping, rent, water, electric, \$225. 425-1207

GRAND OPENING SCOTSDALE

1 and 2 bedroom apartments. 1 1/2 baths, hardwood floors. From only \$175 a month. On Newburgh Rd. just So. of Jay Rd. in Westland. 455-4300 Creative Realty & Investment, Inc.

MARGO CAPRI LUXURY APARTMENTS

28412 W. Warren, Westland. 2-bedroom, \$185. Carpeting, air conditioning, disposal, electric stove, refrigerator, pool. 522-5687

WAYNE - Furnished home

trailer. Weekly rates, utilities included. Call between 10 a.m. - 6:30 p.m. Mon-Fri. 425-1300

PLYMOUTH - One bedroom

Walk to town. Stove, refrigerator, carpeting. Adults. \$225. 425-1300

NORTHWEST - Lovely 1 1/2

room, bedroom, private bath. Entrance. Employed parents. Child care available. 341-2294

REDFORD - Several apart-

ments available on 1 year lease. 2 bedrooms, built-in, carpeting and drapes, no children under 12 or pets allowed. \$175 month. 425-1300

PLYMOUTH DOWNTOWN, 3

rooms, furnished, and bath for mature lady only. Ground floor, utility and air conditioning included. 425-4267

SUB-LEASING 1 bedroom, fur-

nished, air conditioned apartment in Plymouth, part utilities, \$135 monthly. 425-9494

PLYMOUTH TERRACE EAST APTS.

2 Bedrooms, stove, refrigerator, carpeting, drapes. \$156. Adults. 455-1372

LIVONIA - Two-bedroom, stove,

refrigerator, one bedroom, stove, refrigerator. 476-8817

8 MILE, Grand River area,

basement apartment, \$225, less for handyperson, pay own utilities. 1 child. 476-8817

FURNISHED APT., 2 1/2

bedrooms, full kitchen, utilities included. 476-7893

PLYMOUTH'S finest 1 bed-

room. Heat, air conditioning, carpeted, electric kitchen, patio, storage space, convenient shopping. Only \$135 per month. 425-3975

4 ROOM furnished apartment

for rent. Utilities, heating, \$125 month. 2911 Pontiac Trail, Westland. 476-3841

WESTLAND - 1-bedroom apart-

ment near Hudson's. All appliances, carpet, air conditioning and heat. 476-8817

FURNISHED 1 bedroom apt.

with kitchen, full bath, security. 1000 Starwood at Farmington. 425-0255 or 425-3515

2-2 Duplexes For Rent

NORTHVILLE, 3 bedroom duplex with full bathroom, 1 yr. lease. Call for details. 341-2294

2-3 Homes For Rent

3 BEDROOM Ranch with family room, fireplace, 1 1/2 baths, built-in, 3/4 car attached garage, finished recreation room, full kitchen, carpeted, patio, month + security. 425-4232

WESTLAND, Wayne Rd area.

Two-bedroom monthly, deposit required. Call 722-2222

FREE rental service for land-

lords, good tenants wanted. Art Dunlap, 31000 Ford. 421-7600

MIDDLEBURY, 224, on Pine

Lake. Bloomfield schools, 3 bedrooms, furnished, Sept./June occupancy. Weekdays 324-0266 evenings and weekends. 324-2444

MODERN 3 bedroom home

Farmington Hills area. \$140 a month plus security. 12 a.m. - 4 p.m. Saturday, Sunday. 425-4267

TEMPORARY rental, Westland

area, reasonable for the right people, with some maintenance. Ask for Mary. 425-1274

2-3 Homes For Rent

2 BEDROOM, 3 bath, garage, central air, no pets, \$225. 425-1207

FARMINGTON Hills home

with 2 bedrooms, 2 1/2 baths, finished basement, central air, security deposit. 425-4232

2000 FARMINGTON, Schoolcraft

and 1 bedroom home, \$125 a month. 425-4232

1 1/2 MILE, Farmington area

home, 1 bedroom home, \$125 a month plus security deposit. 425-4232

FURNISHED home near Nine

Mile, Grand River, 1 bedroom, kitchen and bath, no pets, \$125. 425-4232

2 BEDROOM home in Wayne

area, 2 bedrooms, 2 1/2 baths, security deposit, no pets. 425-4232

ONE BEDROOM home, com-

pletely furnished. Garden City. 425-4232

TWO-BEDROOM home, com-

pletely furnished. Garden City. 425-4232

LIVONIA - 3 bedroom home

with fireplace, appliances, and large yard. Available Sept. 20. \$225 a month. 425-4232

2-5 Rooms For Rent

ROOM for woman, meals and laundry, \$225 a month. 425-4232

ONE SLEEPING room with

privileges to male and female. 425-4232

COZY ROOM for rent, 700

place, own refrigerator, \$125 per month. 425-4232

ROOM for rent to gentleman

conveniently located in Plymouth. Outside entrance. 425-4232

MATURE working woman, fur-

nished room, call after 6 on Saturday, no smoking, no drinking. 425-4232

CLEAN comfortable sleeping

room, day working women, no drinker. 425-4232

ROOM for teacher or student

with telephone, \$125 a month. 425-4232

NICELY furnished room for

employed lady with or without kitchen privileges. 425-4232

PLYMOUTH room for rent,

gentleman preferred, kitchen privileges. 425-4232

ROOM for retired or employed

lady. Kitchen privileges. 425-4232

TWO ROOMS for gentleman,

one with kitchen. Near downtown Plymouth. 425-4232

LIVONIA - Room for young

gentleman, full home facilities. \$70 per month. 425-4232

2-6 Living Quarters To

Share

NICE CLEAN bedroom, new home. Evergreen, 9 Mile area. 425-4232

2-7 Commercial, Industrial Space

FACTORY SPACE for rent. Utilities, heating, \$125 a month. 425-4232

2-8 Office and Business Space

CENTER OF LIVONIA

2100 SQUARE FOOT OFFICE BUILDING

This ideally located building is situated on a corner double lot across from the City Hall. It is a modern, single-story building with a large parking lot. It is available for rent on a long-term basis. For more information, call Mr. J. J. Smith at 425-4232.

Drive by and see it for yourself

or call Mr. J. J. Smith at 425-4232. 217, for further information.

BEAUTIFUL modern double

building in Farmington area. Approx. 6,500 sq. ft. rent \$1,200 a month. Call for details. 425-4232

OFFICE SPACE, 8 room air

conditioned suite, adjacent to telephone answering and general services, made free parking. 2100 W. 9 Mile at Lehigh. 425-4232

For Lease LIVONIA

OFFICE PAVILION

Practical office space, 200 and 400 sq. ft. Owner will sub-let. 425-4232

OFFICE FOR RENT, Brighton

Mich. Professional Building. Manufacturers' Rep. Ledger, etc. Centrally located. 40 sq. ft. Detroit, 21st, Lansing, 20th. Ann Arbor, U.S. 24, 1st. Phone: Dr. H. Davis. 325-0255

2-9 Vacation Rentals

TRAVELER CITY AREA, Lake Ann, Lakefront cottage, sandy beach. Modern 2 bedroom, 2 bath. \$100 per week. 425-4232

2-11 Wanted To Rent

STORAGE for rent, 31200 Lo-land, Farmington. Call 474-0000

CITY OF PLYMOUTH

Family of two needs furnished or unfurnished apartment or house in Plymouth, Canton or Northville area. No children. References. Up to \$150 monthly. Call after 6 p.m. weekdays, anytime weekends. 425-4232

4 COLLEGE students need 4

bedroom home, Plymouth area. All veterans. References. 425-4232

COUPLE with no children want

to rent quiet house in country or small town. 425-4232

YOUNG responsible working

couple with two children, looking for 2 bedroom home in Plymouth, Canton or Northville area. No children. References. Up to \$150 monthly. Call after 6 p.m. weekdays, anytime weekends. 425-4232

WE NEED STORAGE SPACE

Up to 1000 sq. ft. Prefer brick building, cement floor. Will share with second tenant. 425-4232

2-12 Help Wanted

3-1A Administrative

SYSTEMS Analyst - \$13,000+. 100% paid. Degree req. OS/COBOL preferred. Southfield. Call Mr. Grant, Suburban Personnel. 477-4240

3-1C Food and Beverage

BUS BOYS

Days, full time

Apply at the RED PONY

2000 W. 9 Mile Rd. (Corner of Borg Rd.)

2-13 Help Wanted

3-1D Miscellaneous

Assemblers, painters, packagers, punch press operators. Report ready for work. 6 a.m. to 6 p.m. E.T.S., 25165 Grand River (North of Seven Mile Road). 425-4232

Male Help Wanted

3-1D Miscellaneous

DRIVER, furniture department, immediate opening. 425-4232

INTERNATIONAL Corporation

Representative seeking 21 and over for public relations. Must be college graduate. Part and full time. Call 425-4232

APPROVAL TRAINER - Close

to the field. Must be college graduate. Part and full time. Call 425-4232

LIGHT delivery work in Farm-

ington. 2100 Farmington Road, Farmington. 474-0122

FIRE EQUIPMENT

MECHANIC HELPER \$4.02-\$4.18 per hr. Temporary job - Sept., 1971 to June, 1972. Must be a Livonia resident, 18-45 yrs. old with H.S. diploma. Prefer man with strong mechanical ability and some experience. Apply by Friday, Sept. 10 to City of Livonia Civil Service Commission, 33233 Five Mile Rd. 425-4232

MASS HIRING

DUE to new sales location opening and increase in factory production, 1500 per month to start for qualified applicants. Must have car and be able to start immediately. For further information CALL MONDAY 425-8502

READY CASH

GENERAL FACTORY WORK, machine operators, material handlers, warehousemen, laborers, hand nailers, etc. R. A. Port, ready for work. 6 a.m. to 6 p.m. E.T.S., 25165 Grand River, Redford, 25407 John R. Madison Hts. 425-4232

INCOME TAX PREPARERS

HIGHEST commission, start at 50% of fee, part time, no experience required. Full training by nation's largest computerized tax service - Tax Corp. of America. 425-7351

WELDERS-FITTERS

Must have 3 years experience in Arc and MIG welding, fitting and be able to read blueprints, preferably on structural. Call for appointment. Ask for Shirley Boas. 476-4000

SPORTS OFFICIALS

FOOTBALL & BASKETBALL \$5-6 per game Apply immediately to the City of Livonia, Civil Service Commission, 33233 Five Mile Rd. 425-4232

YOUNG MAN, veteran or draft

enough, for shipping and receiving in Woodbridge, Mich. area. Must type. Call Mr. Segel. 300-1188

SERVICE STATION

MANAGER Livonia-Northville area Salary, \$885-976 month Apply in person FARMINGTON SERVICE 1287 West Maple, Westland 425-4232

SOME OF MANY OPENINGS

PROGRAMMERS \$11,000-\$15,000 CLERICAL ADJUSTERS COLLEGE GRAD TRAINEES LAB TECH SALES (all fields) OPEN RETAIL MANAGEMENT TRAINEES 47,000

THE JOB MART

1721 Telegraph, Detroit 255-7400

YOUNG married man for vari-

ous duties in food processing plant. Steady work for life. Dual who will apply himself. 300-1000

JANITOR for midnight, full

or part time. Ford Lane, 25100 Van Buren, Dearborn Heights. 425-4232

HANDYMAN to clean and main-

tain machines, full and part time. 2400 Van Buren, Dearborn Heights. 425-4232

EXPERIENCED PARTS man

wanted. Chevrolet, Ford, Buick, Oldsmobile, Pontiac, etc. Apply 2510 Plymouth Rd., Livonia. See Mr. Gant, Parts Manager. 425-4232

LANDSCAPE helper, no experi-

ence necessary, must not be returning to school, full time. 341-2294 or 425-4232

REPAIRMAN Man for shipping

and packaging goods. Apply in person. 225 Hamilton, Farmington. 425-4232

EXPERIENCED production

gray printers. Apply in person. 225 Hamilton, Farmington. 425-4232

Male Help Wanted

3-1D Miscellaneous

JANITOR, maintenance man, full time. 425-4232

AUTOMATIC Sewing Machine

experienced Set-up Operator for 1500 and 1600 models. Must be experienced. 425-4232

MANAGEMENT TRAINER

NO FEE - \$1000. Aggressive, self-motivated, 21 and over, with some college and talent to deal with people. Needed immediately. Personal and Developers and Consultants. 425-4232

FIREMEN

\$10,462-\$12,105 Employment under the Emergency Employment Act. Must be Livonia resident and U.S. citizen with high school diploma, 21-27 years old, at least 5'8" without shoes, at least 20-30 vision in each eye uncorrected and not overweight. Must be unemployed. Veterans are encouraged to apply. Apply immediately at the City of Livonia Civil Service Commission, 33233 Five Mile Road. 425-4232

PATROLMEN

\$10,462-\$12,105 CITY OF LIVONIA Must be U.S. Citizen, 22 years, 3 months-29 years old, with high school diploma or equivalent. At least 5'9" without shoes, at least 20-30 vision in each eye uncorrected and not overweight. Must begin associate degree program in Police Administration during first year of employment and complete program within 5 years. Must become Livonia resident within 18 months. Applications will be accepted until 5 p.m. on Tuesday, September 7, 1971 at the City of Livonia Civil Service Commission, 33233 Five Mile Road. In addition to filling regular vacancies we are also seeking a limited number of qualified men to be hired under the Emergency Employment Act, who are unemployed Livonia residents. Veterans will be given preference. 425-4232

POLICE CADETS

\$8,049-\$9,382 CITY OF LIVONIA Must be U.S. Citizen, 17 1/2-22 years, 3 months old with high school diploma, at least 5'9" tall without shoes, at least 20-30 vision in each eye uncorrected and not overweight. Applications will be accepted until 5 p.m. on Tuesday, September 7, 1971 at the City of Livonia Civil Service Commission, 33233 Five Mile Road. In addition to filling regular vacancies we are also seeking a limited number of qualified men to be hired under the Emergency Employment Act, who are unemployed Livonia residents. Veterans will be given preference. 425-4232

REAL ESTATE

APPRAISAL TRAINEE If you are interested in the real estate business and in home building... and if you've always enjoyed watching construction, you just may be the young man we're looking for. You do not need experience. In fact, we will fully train you for this important position in our Appraisal and Mortgage Department. This is an excellent starting place if you're looking for a solid future. Contact Mr. Frank Herndon at PT 1-8000. 425-4232

WAYNE FEDERAL

SAVINGS 35150 Michigan, Wayne, Michigan

PART TIME

FULL TIME \$175 salary per hour to \$175.75 salary per hour to \$175.75 per hour picking up Fuller Brush orders on the 4 p.m. to 7:30 p.m. shift. Minimum age 18. Flexible hours can be arranged according to your school schedule. Apply 3 p.m. daily, 2010 S. Wayne Road, Westland or phone 722-1188. 425-4232

DAYBROOK Body and equip-

ment distributor has opening for 2 salesmen. Must have experience in our field. Salary, commission and transportation furnished. Call for appointment. 425-4232

ATTENTION young men over 21

who would like to get a challenging and exciting job. Full or part time position available. Call 425-4232

3-1H Skilled/Technical

DIE SETTERS Must be experienced, good pay, excellent fringe benefits, steady work. Afternoon shift. 425-4232

ALL PRODUCTS

12238 Woodbine Telegraph-Plymouth Rd. Area 425-4232

BROWN & Sharp #12, Form

Grinder, also Lath. Operator. Must be experienced in cutting tool. Steady work for life. Apply in person at Grinders for Industry, 1000 Haggerty Road, Westland. 425-4232

MACHINE repair man for

building precision grinding machines. Full time. Apply in person at Grinders for Industry, 1000 Haggerty Road, Westland. 425-4232

MATURE WOMAN for baby-

sitting. Must be Sunday evening, 425-4232

WOMAN mornings, to get 2

draw off to school and house cleaning. 5 Mils, Northville. 425-4232

Male Help Wanted

3-1D Miscellaneous

STUDENTS Earn \$400 before returning to school. Apply in person JUMBO ICE CREAM 34039 Schoolcraft, Livonia 425-4232

BAKERY HELPER wanted, over

16, apply in person, G. M. Paris Bakery, 2515 Joy Rd., Livonia. 425-4232

Wanted

Experienced Man in HEATING REPAIRS + INSTALLATION Lussenden Plumbing & Heating 626-1808

STOCK and shipping man. Per-

sonal interview only, apply at Slater Wallpaper Company. 701 Fenhall, Detroit. 425-4232

DRIVERS

With clean driving record, to work on ICE CREAM TRUCKS JUMBO ICE CREAM 34039 Schoolcraft, Livonia 425-4232

KELLER OPERATOR



### Female Help Wanted

**3-28 Office/Manager**  
ACCOUNTING ASSISTANT, 24 yrs. exp. in office. Knows shorthand, typ. Call Mrs. Brown, 471-0200.  
**3-28 Office/Manager**  
MANAGER TRAINER, 24 yrs. exp. in office. Knows shorthand, typ. Call Mrs. Brown, 471-0200.  
**3-28 Office/Manager**  
LEGAL SECRETARY — 10 yrs. exp. in office. Knows shorthand, typ. Call Mrs. Brown, 471-0200.

### Keypunch Operators \$500 TO START

Days or evenings. Employer pays fee to call Personnel, 274-7764. Interviews at 22187 Michigan Avenue, W. Dearborn from 9 a.m. to 9 p.m.

### PERMANENT STAFF CO.

### INSURANCE

Complete experience in fire and casualty for agency in Northland area. Must be top notch girl able to take charge. Willing to work hard and long. Salary open. Send resume in your own handwriting or typed by you to P.O. Box 1107, Northland Center, Southfield, Mich. 48075.

### Female Help Wanted

**3-28 Part-Time/Temporary**  
NIGHT hour supervisors for Birmingham elementary school. 471-0200, Ext. 401.

### 3-28 Sales/Agents

Demonstrate top selection of 200

### TOYS—GIFTS AND DECORATIONS

Thru home parties or sell to friends and neighbors. Call for details and color catalogue.

### SANDRA PARTIES

422-4728 or 836-9696  
AT HOME I need 7 part time women over 18. 12 hours weekly. For personal interview call. 251-5888 and 251-5894

### HOUSEWIVES

You can still earn \$200-\$250 per week from home by selling in just 10 minutes work demonstrating for the O&B Toy Club.

Call 422-4728 or 836-9696 or write O&B Toy Club, Farmington, Mich. 48034

**WOMEN WANTED** to sell, apply between 9 and 4 at 1506 Middlebelt Rd., Livonia.

**LOVE CLOTHES?** Love money? Queen's Way wants you. With 12 hours earn \$120-\$200 from home. No investment necessary. Find out today. Call Diane. 427-0004, 427-0174

**QUICK!** Phone now for complete information on how easy, fun, and profitable your life can be as an Avon Representative. Act now before the vacation is closed. 422-5222, 422-5223, Celia Kring

**RECEIVE FREE** toys and gifts. Have a Playhouse Toy Party. For more information, call 422-1097

**TURN YOUR** spare hours into dollars, car necessary, no investment, call between 9-5 725-0414

**COULD YOU** use extra \$2? We have an opening for part time help 9 a.m.-3 p.m. Good pay, nice working conditions. Work while the children are in school. Call Mrs. Robin. 325-0943

**SALARIES** — Full or part-time. Apply 7 Youngstown, 26000 Telegraph, Southfield.

### 3-3 Male or Female

### PLYMOUTH COMMUNITY SCHOOL DISTRICT

Plymouth, Michigan  
Adult

### CROSSING GUARDS

For duty relative to Elementary School. Approximately 3 hours per day, rate \$2.20 per hour

Contact Norman J. Kee  
Director of Personnel  
1024 S. Mill, Plymouth  
453-0200

### NAU'S PARK PLACE, INC.

Is now accepting applications for:

- Salad Lady — nights
- Dishwasher — days
- Bus Boys — days

APPLY IN PERSON  
38259 W. 10 MILE RD.  
FARMINGTON

### 3-3 Male or Female

### REAL ESTATE SALES

FREE TRAINING PROGRAM and SALES SEMINAR

We feel we have the most successful program around that's excellent for both licensed and non-licensed people. If you are interested in a Real Estate career make sure you learn the right way. Our salespeople's earnings are above average. Immediate openings in our Livonia, Farmington, and Detroit offices. For complete details and a confidential interview call Mr. Taylor at 255-0600.

### 3-3 Male or Female

### REGISTERED NURSES

Positions open on day and afternoon shifts. All areas. Good salary and employee benefits including 7 1/2 hour day plus paid lunch period. Located on Schoolcraft between Evergreen and Southfield Freeway. Contact Personnel Office.

### MARTIN PLACE HOSPITAL W.

19355 Schoolcraft  
838-4400 ext. 231

### 3-3 Male or Female

### REAL ESTATE SALES

May we prepare you for your own business? Then help you to learn the business of selling and buying. We are seeking sales associates interested in working in the Northland area. We offer these interested persons a complete training program. Income is not by your goal. Call Al Virel.

Minder Real Estate Co.  
(Resort)  
522-4610

### SUBURBAN REAL ESTATE CORP.

Holds men and women, full or part-time for our Bedford office. Excellent sales area and commission. Experienced or will train.

### MACLEAN REALTY

Mr. Ron Veil  
255-3070

### 3-30 Sales/Agents

**SALES CLERK**, full time, other 25-3000  
Call Mrs. Brown, 471-0200

### 3-28 Office/Manager

**REGISTERED NURSES**

Positions open on day and afternoon shifts. All areas. Good salary and employee benefits including 7 1/2 hour day plus paid lunch period. Located on Schoolcraft between Evergreen and Southfield Freeway. Contact Personnel Office.

### MARTIN PLACE HOSPITAL W.

19355 Schoolcraft  
838-4400 ext. 231

### 3-3 Male or Female

### REAL ESTATE SALES

May we prepare you for your own business? Then help you to learn the business of selling and buying. We are seeking sales associates interested in working in the Northland area. We offer these interested persons a complete training program. Income is not by your goal. Call Al Virel.

Minder Real Estate Co.  
(Resort)  
522-4610

### SUBURBAN REAL ESTATE CORP.

Holds men and women, full or part-time for our Bedford office. Excellent sales area and commission. Experienced or will train.

### MACLEAN REALTY

Mr. Ron Veil  
255-3070

### MALE AND FEMALE PRODUCTION

APPLY  
800 JUNCTION  
Near Sheldon Road  
PLYMOUTH, MICHIGAN

### MASTER BARBER wanted.

Call 422-7279

### Real Estate School

Day and evening classes start immediately, several sessions and we guarantee you will pass your exam, follow our training method and make up to \$500 a month PART TIME.

Lexington House  
261-8555

### LPN'S

\$3.20 Hour to Max. \$3.72

### RN'S

\$4.41 Hour to Max. \$5.46

### CARPENTER

\$4.55 Hour to Max. \$5.18

Immediate openings. Salary commensurate with experience and training. Extensive fringe benefits are provided. For further information, contact Personnel Dept.

### PLYMOUTH STATE HOME

453-1500

### 3-3 Male or Female

### PLYMOUTH COMMUNITY SCHOOL DISTRICT

Plymouth, Michigan  
Adult

### CROSSING GUARDS

For duty relative to Elementary School. Approximately 3 hours per day, rate \$2.20 per hour

Contact Norman J. Kee  
Director of Personnel  
1024 S. Mill, Plymouth  
453-0200

### NAU'S PARK PLACE, INC.

Is now accepting applications for:

- Salad Lady — nights
- Dishwasher — days
- Bus Boys — days

APPLY IN PERSON  
38259 W. 10 MILE RD.  
FARMINGTON

### 3-3 Male or Female

### REAL ESTATE SALES

FREE TRAINING PROGRAM and SALES SEMINAR

We feel we have the most successful program around that's excellent for both licensed and non-licensed people. If you are interested in a Real Estate career make sure you learn the right way. Our salespeople's earnings are above average. Immediate openings in our Livonia, Farmington, and Detroit offices. For complete details and a confidential interview call Mr. Taylor at 255-0600.

### 3-3 Male or Female

### REGISTERED NURSES

Positions open on day and afternoon shifts. All areas. Good salary and employee benefits including 7 1/2 hour day plus paid lunch period. Located on Schoolcraft between Evergreen and Southfield Freeway. Contact Personnel Office.

### MARTIN PLACE HOSPITAL W.

19355 Schoolcraft  
838-4400 ext. 231

### 3-3 Male or Female

### REAL ESTATE SALES

May we prepare you for your own business? Then help you to learn the business of selling and buying. We are seeking sales associates interested in working in the Northland area. We offer these interested persons a complete training program. Income is not by your goal. Call Al Virel.

Minder Real Estate Co.  
(Resort)  
522-4610

### SUBURBAN REAL ESTATE CORP.

Holds men and women, full or part-time for our Bedford office. Excellent sales area and commission. Experienced or will train.

### MACLEAN REALTY

Mr. Ron Veil  
255-3070

### 3-3 Male or Female

**NEED EXTRA money**, weekend opportunity, no experience necessary. Call Mrs. Brown, 471-0200

### 3-28 Office/Manager

**REGISTERED NURSES**

Positions open on day and afternoon shifts. All areas. Good salary and employee benefits including 7 1/2 hour day plus paid lunch period. Located on Schoolcraft between Evergreen and Southfield Freeway. Contact Personnel Office.

### MARTIN PLACE HOSPITAL W.

19355 Schoolcraft  
838-4400 ext. 231

### 3-3 Male or Female

### REAL ESTATE SALES

May we prepare you for your own business? Then help you to learn the business of selling and buying. We are seeking sales associates interested in working in the Northland area. We offer these interested persons a complete training program. Income is not by your goal. Call Al Virel.

Minder Real Estate Co.  
(Resort)  
522-4610

### SUBURBAN REAL ESTATE CORP.

Holds men and women, full or part-time for our Bedford office. Excellent sales area and commission. Experienced or will train.

### MACLEAN REALTY

Mr. Ron Veil  
255-3070

### MALE AND FEMALE PRODUCTION

APPLY  
800 JUNCTION  
Near Sheldon Road  
PLYMOUTH, MICHIGAN

### MASTER BARBER wanted.

Call 422-7279

### Real Estate School

Day and evening classes start immediately, several sessions and we guarantee you will pass your exam, follow our training method and make up to \$500 a month PART TIME.

Lexington House  
261-8555

### LPN'S

\$3.20 Hour to Max. \$3.72

### RN'S

\$4.41 Hour to Max. \$5.46

### CARPENTER

\$4.55 Hour to Max. \$5.18

Immediate openings. Salary commensurate with experience and training. Extensive fringe benefits are provided. For further information, contact Personnel Dept.

### PLYMOUTH STATE HOME

453-1500

### 3-3 Male or Female

### PLYMOUTH COMMUNITY SCHOOL DISTRICT

Plymouth, Michigan  
Adult

### CROSSING GUARDS

For duty relative to Elementary School. Approximately 3 hours per day, rate \$2.20 per hour

Contact Norman J. Kee  
Director of Personnel  
1024 S. Mill, Plymouth  
453-0200

### NAU'S PARK PLACE, INC.

Is now accepting applications for:

- Salad Lady — nights
- Dishwasher — days
- Bus Boys — days

APPLY IN PERSON  
38259 W. 10 MILE RD.  
FARMINGTON

### 3-3 Male or Female

### REAL ESTATE SALES

FREE TRAINING PROGRAM and SALES SEMINAR

We feel we have the most successful program around that's excellent for both licensed and non-licensed people. If you are interested in a Real Estate career make sure you learn the right way. Our salespeople's earnings are above average. Immediate openings in our Livonia, Farmington, and Detroit offices. For complete details and a confidential interview call Mr. Taylor at 255-0600.

### 3-3 Male or Female

### REGISTERED NURSES

Positions open on day and afternoon shifts. All areas. Good salary and employee benefits including 7 1/2 hour day plus paid lunch period. Located on Schoolcraft between Evergreen and Southfield Freeway. Contact Personnel Office.

### MARTIN PLACE HOSPITAL W.

19355 Schoolcraft  
838-4400 ext. 231

### 3-3 Male or Female

### REAL ESTATE SALES

May we prepare you for your own business? Then help you to learn the business of selling and buying. We are seeking sales associates interested in working in the Northland area. We offer these interested persons a complete training program. Income is not by your goal. Call Al Virel.

Minder Real Estate Co.  
(Resort)  
522-4610

### SUBURBAN REAL ESTATE CORP.

Holds men and women, full or part-time for our Bedford office. Excellent sales area and commission. Experienced or will train.

### MACLEAN REALTY

Mr. Ron Veil  
255-3070

### 3-3 Male or Female

**NEED EXTRA money**, weekend opportunity, no experience necessary. Call Mrs. Brown, 471-0200

### 3-28 Office/Manager

**REGISTERED NURSES**

Positions open on day and afternoon shifts. All areas. Good salary and employee benefits including 7 1/2 hour day plus paid lunch period. Located on Schoolcraft between Evergreen and Southfield Freeway. Contact Personnel Office.

### MARTIN PLACE HOSPITAL W.

19355 Schoolcraft  
838-4400 ext. 231

### 3-3 Male or Female

### REAL ESTATE SALES

May we prepare you for your own business? Then help you to learn the business of selling and buying. We are seeking sales associates interested in working in the Northland area. We offer these interested persons a complete training program. Income is not by your goal. Call Al Virel.

Minder Real Estate Co.  
(Resort)  
522-4610

### SUBURBAN REAL ESTATE CORP.

Holds men and women, full or part-time for our Bedford office. Excellent sales area and commission. Experienced or will train.

### MACLEAN REALTY

Mr. Ron Veil  
255-3070

### MALE AND FEMALE PRODUCTION

APPLY  
800 JUNCTION  
Near Sheldon Road  
PLYMOUTH, MICHIGAN

### MASTER BARBER wanted.

Call 422-7279

### Real Estate School

Day and evening classes start immediately, several sessions and we guarantee you will pass your exam, follow our training method and make up to \$500 a month PART TIME.

Lexington House  
261-8555

### LPN'S

\$3.20 Hour to Max. \$3.72

### RN'S

\$4.41 Hour to Max. \$5.46

### CARPENTER

\$4.55 Hour to Max. \$5.18

Immediate openings. Salary commensurate with experience and training. Extensive fringe benefits are provided. For further information, contact Personnel Dept.

### PLYMOUTH STATE HOME

453-1500

### 3-3 Male or Female

### PLYMOUTH COMMUNITY SCHOOL DISTRICT

Plymouth, Michigan  
Adult

### CROSSING GUARDS

For duty relative to Elementary School. Approximately 3 hours per day, rate \$2.20 per hour

Contact Norman J. Kee  
Director of Personnel  
1024 S. Mill, Plymouth  
453-0200

### NAU'S PARK PLACE, INC.

Is now accepting applications for:

- Salad Lady — nights
- Dishwasher — days
- Bus Boys — days

APPLY IN PERSON  
38259 W. 10 MILE RD.  
FARMINGTON

### 3-3 Male or Female

### REAL ESTATE SALES

FREE TRAINING PROGRAM and SALES SEMINAR

We feel we have the most successful program around that's excellent for both licensed and non-licensed people. If you are interested in a Real Estate career make sure you learn the right way. Our salespeople's earnings are above average. Immediate openings in our Livonia, Farmington, and Detroit offices. For complete details and a confidential interview call Mr. Taylor at 255-0600.

### 3-3 Male or Female

### REGISTERED NURSES

Positions open on day and afternoon shifts. All areas. Good salary and employee benefits including 7 1/2 hour day plus paid lunch period. Located on Schoolcraft between Evergreen and Southfield Freeway. Contact Personnel Office.

### MARTIN PLACE HOSPITAL W.

19355 Schoolcraft  
838-4400 ext. 231

### 3-3 Male or Female

### REAL ESTATE SALES

May we prepare you for your own business? Then help you to learn the business of selling and buying. We are seeking sales associates interested in working in the Northland area. We offer these interested persons a complete training program. Income is not by your goal. Call Al Virel.

Minder Real Estate Co.  
(Resort)  
522-4610

### SUBURBAN REAL ESTATE CORP.

Holds men and women, full or part-time for our Bedford office. Excellent sales area and commission. Experienced or will train.

### MACLEAN REALTY

Mr. Ron Veil  
255-3070

### 3-3 Male or Female

**NEED EXTRA money**, weekend opportunity, no experience necessary. Call Mrs. Brown, 471-0200

### 3-28 Office/Manager

**REGISTERED NURSES**

Positions open on day and afternoon shifts. All areas. Good salary and employee benefits including 7 1/2 hour day plus paid lunch period. Located on Schoolcraft between Evergreen and Southfield Freeway. Contact Personnel Office.

### MARTIN PLACE HOSPITAL W.

19355 Schoolcraft  
838-4400 ext. 231

### 3-3 Male or Female













IT WAS A GOOD SUMMER for many Observerland youngsters, who attended Michigan's second largest summer camp of the arts, Blue Lake, located 20 miles north of Muskegon. It is affiliated with the Michigan State University youth music program. Noreen Carroll (left) is a veteran Blue Laker, who attended two sessions last year at the camp. She is shown perking up the violin section of the orchestra during rehearsals. Sixteen-year-old Noreen is a student at South Redford's Thurston High School. In the brass section, Tom Sydor, a Clarenceville High School junior, is in the foreground. Sydor was one of three Livonians attending Blue Lake. Others were Charles Rasko and Daniel Beehbohm. Every kind of artistic endeavor is represented at Blue Lake, and that's Rodney Allen at the drawing board. He is concentrating on figure sketches on charcoal during a morning ballet class. Rodney attends Farmington High School and his home is in Northville. Drama courses are also given at Blue Lake.

## Symphony Season Set

The Redford Symphony has released its concert schedule for the coming season. Concerts will be given Oct. 24, Dec. 19, Feb. 27 and April 23. All will be at 4 p.m. and all except the last will be in Redford Union High School. The spring concert will be at Thurston High School. The General Motors Chorus will again be featured at the Christmas concert.

## International Festival Is On

An international festival sponsored by the City of Detroit and the Central Business District Association is running on the Detroit riverfront Saturday through Labor Day. The festival features a flea market, international foods, and entertainment, including a "Polka Round-Up" on Saturday and international dance days Sunday and Monday.

## Amusements

### Adult Art Class Set

BLOOMFIELD HILLS Art classes for adults and for youths will begin on Sept. 20 in the Cranbrook Academy of Art Galleries community activities center.

The adult classes will limit enrollments and will meet once a week for 10 weeks. Graphics will be offered on Mondays, drawing and painting on Tuesdays and Thursdays, and macrame and sculptural crochet on Wed-

nesdays. The \$35 course fee does not include the materials. Children from six to 19 can take courses in batik and tie-dye, drawing and painting, silk screen, ceramics, macrame and sculptural crochet, graphics, sculpture and hand building. The \$35 fee includes materials. Students can register for a 10-week course or for three terms.

### Rock Concert

ROCHESTER Tickets are now on sale at Oakland University and at all Hudson's stores for a rock concert to be given in the Baldwin Pavilion of OU, Sunday, Sept. 12, beginning at 6:30 p.m. Featured groups will be Parliament - Funkadelic, Buddy Guy and Junior Wells and Commander Cody and the Lost Planet Airmen.

### Fair Scheduled

DETROIT The Lafayette Park Art Fair will be held Sept. 11 and 12, from 10 a.m. until dusk, at the Lafayette Park shopping Plaza, E. Lafayette between Rivard and Orleans.

## Clarenceville Series Offers Varied Fare

The Clarenceville Entertainment Series will offer an outstanding 1971-72 season of auditorium fare this year beginning with a Sept. 19 concert by jazz drummer Buddy Rich and his orchestra. All programs are presented in the Louis E. Schmidt Auditorium in Clarenceville High School, 20155 Middle Belt, Livonia.

## Filmmaking Is On OR Agenda

An "8 mm Cinematography Workshop" concentrating on basic techniques from script writing to shooting and editing, will be one of six non-credit courses offered by the Orchard Ridge extension division, Oakland Community College, this fall. The eight-week workshop is open to anyone in the community. Persons will learn cinematography from basic filming, writing and sound production, through to the processing and editing. It has a \$20 tuition fee and will run at 7 p.m., Tuesdays, beginning Sept. 28, in Birmingham's Seaholm High School.

Registration for this course and several others offered by the college can be completed from 7 to 9 p.m. Tuesday through Friday, Sept. 7 to 9. Late registration will be between 7 and 9 p.m. Sept. 13 and 14 for an extra \$5 fee. A \$15 tuition fee will be charged with \$5 added on for every family member attending. It will meet on the campus between 7 and 9:30 p.m. on Wednesdays beginning Sept. 15. A HOST of European dishes will be created in the gourmet cooking class at 7 p.m., on Thursdays beginning Sept. 16 with a \$25 tuition fee. The six-week cake decorating course will begin with simpler rose border designs and end with decorating wedding cakes in the class held at 7 on Tuesday evenings with a \$25 tuition fee. Other non-credit courses include "The Art of Officiating Baseball" and "The Art of Officiating Wrestling" at 7 p.m. beginning Sept. 15 in Troy High School. "Kundalin Yoga" will begin at 7 p.m. on Sept. 29 in Birmingham Westchester Elementary School. The more conventional extension courses in business, history, English, sociology and communications will be offered at various high schools in the area for \$10 per credit hour. Non-residents will pay \$20 per credit. Schedules of the classes can be obtained from the Community Services office at Orchard Ridge. The last day for registration will be Sept. 14. Classes begin the week of Sept. 13.

PERSONS can register at Southfield High School, Southfield Lathrup High School and the Orchard Ridge campus, at I-696 between Orchard Lake and Farmington Roads. Also,

8, from 10 a.m. until 3 p.m. or until all tickets are sold. Price per ticket is \$2.50.

Rich will be followed on Oct. 3 by Hans Christian Andersen Play Productions and its presentation of "The Magic Tinderbox."

Among highlights of the year will be performances by the Christy Minstrels and the Lighthouse rock group in concert. Minstrels will perform Oct. 10 and the Lighthouse on Oct. 17.

Internationally-known musician Stan Kenton will appear in concert and clinic on Nov. 14 and 15.

The Reed Marionettes will return to Clarenceville Nov. 21 with a performance of "Aladdin."

THE BROOKSIDE Jazz Ensemble with Ursula Walker will be featured on Jan. 16. "The Emperor's New Clothes" will be performed

Feb. 6 by the Wayne State University Children's Theatre.

"Winnie the Pooh" and "Tales from the Hundred Aker Wood" will be presentations of the University of Detroit Performing Arts group on March 19.

The Severo Ballet will be seen on April 23 in three numbers yet to be announced.

BOX OFFICE hours for various performances will be announced at later dates.

The program as announced is subject to change or additions.

The Clarenceville Entertainment Series is a non-profit organization whose members are dedicated to bringing cultural and worthwhile programs to the Schmidt Auditorium in an effort to use its facilities to the fullest.

## Auditions Planned

Auditions for the Detroit Madrigal Club's silver anniversary concert will be held Thursday, Sept. 9, at 7:30 p.m., in Covenant Baptist Church, 18700 James Couzens (south of Seven Mile).

The club is open to all women singers who have an established voice range, read music well and enjoy traditional and modern madrigals.

The first rehearsal will be held Sept. 13, at 7:30 p.m., in the church. Rehearsals will be held every Monday thereafter until the concert Dec. 5, in the Detroit Art Institute. This year marks the 25th anniversary of August Mackelberghe, the conductor, with the group.

## 2 Field Trips To Ontario Set

Two field trips to the migrating hawks and bluejays. Nature lovers will meet in the furthest parking lot from the entrance gate to the park. There is no charge for the trips.

## TAKE YOUR FAMILY OUT TO DINNER AT HINES PARK RESTAURANT

COMPLETE CHICKEN DINNER \$1.69 EVERY MONDAY



FISH FRY COMPLETE DINNER \$1.49 EVERY WEDNESDAY

Children Under 12 1/2 Price!! ALL YOU CAN EAT! ALSO: Complete Menu to Select From • BANQUET FACILITIES •

HINES PARK RESTAURANT 3800 PLYMOUTH ROAD Corner Plymouth & Ann Arbor Roads - 522-5505 HOURS DAILY: 7 a.m. to 10 p.m. 7 Days a Week

## MARCO'S

Presents **Bobby Chambers** COMEDIAN & VOCALIST

WEDNESDAY, THURSDAY, & FRIDAY SEPT. 15, 16, 17

3 SHOWS EACH DAY - 8:30/11:00/1:00 Bobby has appeared on the Johnny Carson and Mike Douglas Shows.

Enjoy Delightful Dining and Cocktails with an Italian-American Cuisine

**MARCO'S Lounge**

38410 W. Grand River, Farmington

476-8079

Hey! Look what's coming out of your radio!

Fred Allen was never like this!

Music... Music... Music...

Marc Holden 11:00 AM

Bill Delzell 6:00 AM

Jim Zinser 3:00 PM

Low Gordon 12:00-5:00 T-W-Th

S.L.A. Marshall 8:00-12:00-5:00 M+F

Jerry Baker 10:00-11:00 Saturdays

News, Sports, Weather, Stock Reports

**Wild 1090 am**

Fewer Commercials and Very Sexy Music!