

January Clearance

SUPER Ceilings Sale

Armstrong



We're cleaning house, and some of our Armstrong ceilings inventory must go! It's your gain. There are tile and suspended ceilings at bargain prices. And we have everything to go with your new ceiling: lighting fixtures, luminous panels, and grid. Buy an Armstrong ceiling this week, and get some more.

3 STYLES

- CHAPERONE (Light Gray Stone)
- CLASSIC (Limestone White)
- GEORGIAN (Natural Tan Blend)

24¢ SQ. FT. COMPLETE

WE CARRY COMPLETE STOCKS OF OTHER 2x2 & 2x4 ARMSTRONG CEILINGS

Dacor stones

Dacor Miracle Stones are exact reproductions of real stones which allow YOU for the first time to install the authentic and enduring beauty of nature's own fieldstones in your home.

Yes! YOU can install a stone wall swiftly and simply because these Stones are set in a random arrangement. There are no straight lines or rigid patterns which must be followed.

YOU can be confident that you will do a professional job. Once you apply the first Stone, you'll be surprised how easy it is! After you apply a few Stones, you'll be an expert! The Stone wall, or Stone accent, which you personally create will give you pride, satisfaction, and a permanent maintenance-free surface.

AVAILABLE IN

- OXFORD STONE (Light Gray Stone)
- PAXTON STONE (Limestone White)
- SUTTON STONE (Natural Tan Blend)



We've got the cheapest snowmobile in town!

from \$775⁰⁰

Most models still in stock

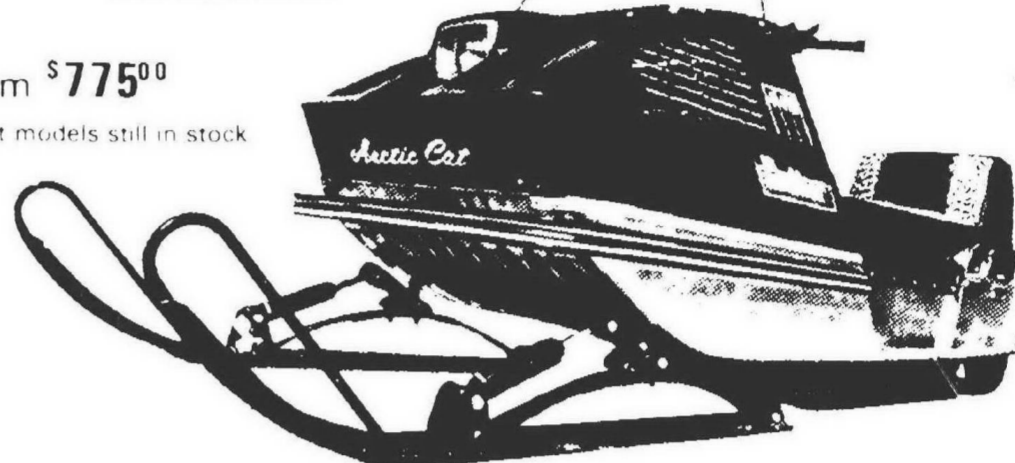

But we warn you, it costs more when you buy it. The economy comes after you own it. Like lower maintenance cost. Like much longer life. And, most of all, the highest trade-in value when you

finally decide to get a newer one. Just like it. The cheap Arctic Cat. Come in and start saving on one today.

you know you can count on the Cat

LYNX, PUMA, CHEETAH, PANTHER ALL MODELS STILL IN STOCK—SHOP NOW!

SNOWMOBILE TRAILER

MODEL ST1100

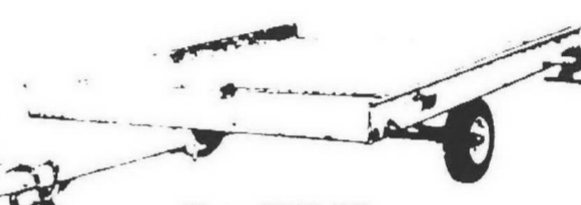

Reg. 259.00

NOW \$199⁹⁵

ALL STEEL. Completely wired snowmobile hold-downs and large 570x8 tires -- 4 ply rating

Spare mounted wheel & tire \$19⁹⁵

SUPERWINCH

WHY STRAIN YOUR BACK? Completely Portable Winch. Winch capacity: 1200 lb. SEE OUR DISPLAY

Reg. 89.95

\$69⁹⁵



GOOGLES

Reg. 2.49

NOW \$1⁸⁸

3 lenses, clear, amber & smoke. All-weather, fogging, cushioned.

SNO (LEATHER LOOK) KING



Crushed 100% vinyl gives cabretta-like appeal, supported by 100% cotton backing, stain and scuff resistant, wipe clean, water repellent, soft and supple. Lined with 100% 70 denier tough nylon, and insulated with needle-punched polyester, resulting in a slim trim fit, yet warm without weight and bulkiness.

AVAILABLE IN 1 & 2 PIECE SUITS FOR MEN and WOMEN

ONE PIECE \$33⁹⁵

TWO PIECE \$39⁹⁵

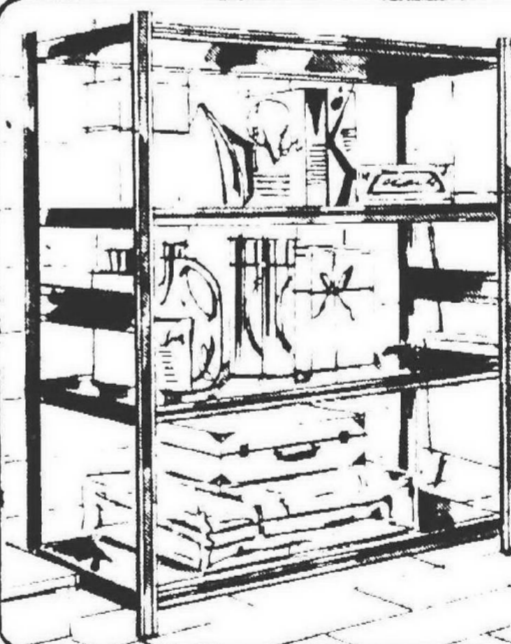

4 SHELF UNIT

M-7050
12" Deep - 30" Wide
60" High

\$4⁸⁸ Each

- Modern Avocado finish
- Ribbed shelf fascia
- Smooth uprights
- Book-end sideplates
- Shelves adjust every 1 1/2 inches
- Plastic floor guards, top caps

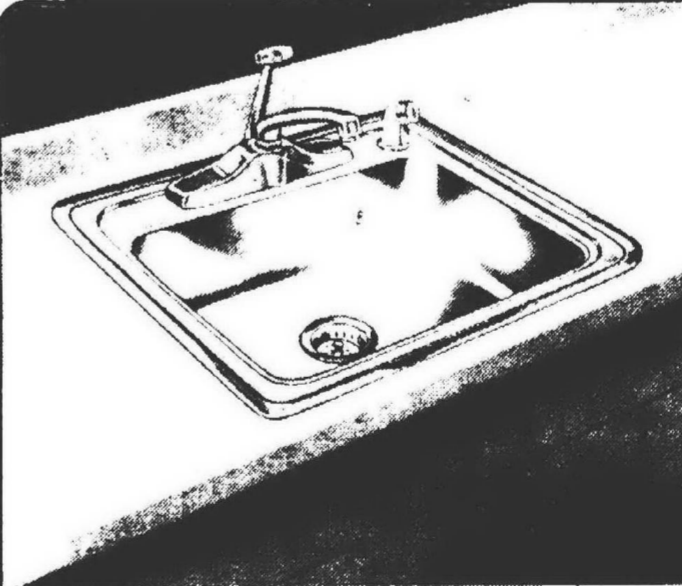

"The Sparkling Ones"

Single Bowl
Combo-Pak 3257 276

- Stainless Steel Single Compartment Sink 25 x22 Self Rimming
- Single Lever Chrome Brass Faucet with Spray
- Sink Strainer with Tailpiece and Stainless Steel Basket (Faucet and Strainer not mounted)

SINGLE \$45⁸⁸

Also Available in 21x33"

DOUBLE SINK \$54⁸⁸

PRE-FORMED COUNTER-TOP

White or Gold \$3⁵⁹ Ft.

IN STOCK 6', 8', 10', 12'

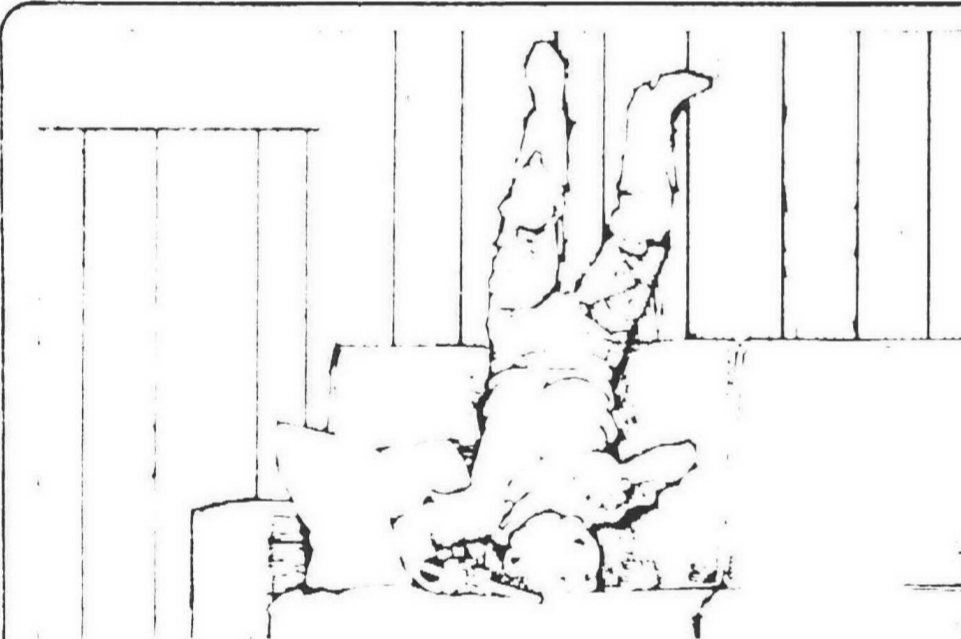

ABITIBI WOOD-GRAINED IMPERIAL

- High dent and stain resistance
- Completely washable Mar-Gard finish
- Flame resistant Class III Rating
- Reduces sound transmission
- Meets FHA Requirements
- 1/2" thick, 4' wide

Our premium panel. Made of smooth, strong Abitibi hardboard. Wood at its best.

THIS WALL IS:
TOUGH - Like your vinyl floors
LOW COST - No maintenance
Available in PECAN - WALNUT & SALEM CHERRY

4'x7' \$4⁹⁹

Re-sawed Rough Pine Boards

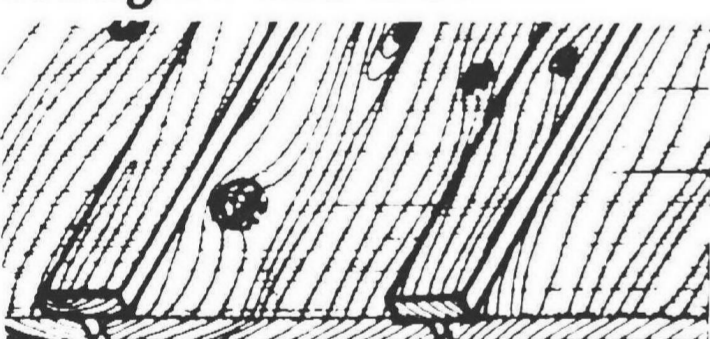

Lengths to 16 ft!

18¢ lin. ft.

ECONOMY 2x4

Ideal for rugged rec. room, board and batten effect or false beams.

- 7 FT. lengths
- 8 FT. lengths

49¢ 59¢

RUSS STONIER INC.

shelfmaster DESIGNER



VERSATILE • ADJUSTABLE • EASY TO INSTALL

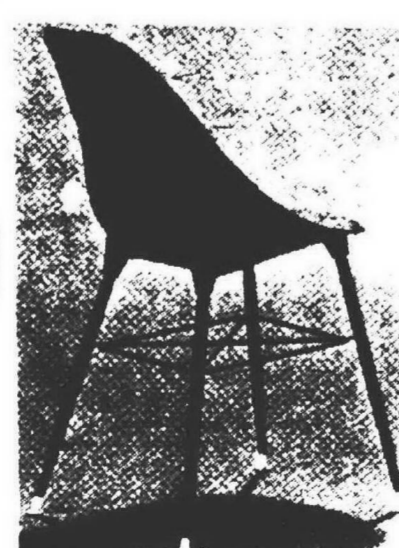

Easy-Rest CHAIR

\$2⁹⁹ Each

Available in Avocado or Tangerine

SALEM LUMBER CENTER

YOUR NEIGHBOR SHOPS HERE

Home of Old Fashioned Service—Ph. GA 2-1000

30650 PLYMOUTH ROAD

3 Blocks west of Middlebelt

HOURS:

Monday through Friday 9 a.m. - 9 p.m.
Saturday 9 a.m. - 6 p.m.
Sunday 10 a.m. - 5 p.m.



OCC Has Extension Classes

Life, science, business, English and psychology will be among the extension courses offered in the evenings and on Saturdays by the Orchard Ridge campus of Oakland Community College this winter.

Registration for the courses will be held in various locations beginning on Wednesday, Jan. 5.

Besides offering the classes on the Farmington campus, some of the classes are offered in local high schools including Southfield High School, 24675 Lahser, and Southfield Lathrup High School, 2400 W. 12 Mile.

REGISTRATION will be held from 6 to 8 p.m. on Jan. 13 and 16 at Southfield High School; on Jan. 10 to 11 and Jan. 17 in Southfield Lathrup High School; and daily on Jan. 5, 6 and 7 on the Orchard Ridge campus, 2500 Orchard Lake Rd., Farmington.

An introduction to psychology course will be offered from 1 to 3 p.m. on Tuesdays and Thursdays in Southfield High School, and Mondays and Wednesdays in Birmingham Seaholm High School.

Non-credit courses offered at Southfield High School include the fundamentals of communication, music appreciation, introduction to law enforcement, urban and state politics, and mass media and society.

Art appreciation, child development, the fundamentals of speech and the foundation of natural and life sciences are among the offerings at Southfield Lathrup High School.

The courses offered at Orchard Ridge will meet on Saturdays and include basic drawing, the principles of geography, data processing, shorthand and an analysis of modern society.

A complete list of the course offerings is available from the Community Services office at Orchard Ridge.

New Short Courses At OCC

Michigan history and The Bible As Literature are among the new short courses to be offered by Oakland Community College this winter.

Registration for the short courses which begin as early as Jan. 13 and as late as Feb. 7 can be made by calling OCC's Orchard Ridge campus in Farmington.

Orchard Ridge will offer a course on Investment Fundamentals beginning Jan. 13 and a management seminar on Jan. 20.

Other courses offered by the college will be held in local high schools. These include courses in witchcraft, "Bread and Roses - a Study of Women's Liberation," cinematography, English for the foreign born, all held in Birmingham Seaholm High School.

A COURSE in officiating baseball and another in baseball coaching and managing will be offered in Troy High School and a Kundalini Yoga course will be in Birmingham Westchester Elementary School.

The length of the courses varies from six to 10 weeks.

The six-week Bible as literature course will be offered by the college for the first time. Instructor Melvin Merzon will delve into the impact of the Bible on all phases of Judeo-Christian ethic.

The course will examine the Book of Genesis, focusing on the significant human experiences which have formed the foundations of our cultural and literary heritage.

Merzon is a layman with broad experience in biblical studies.

Details and registration for all the courses can be obtained from Prentice Ryan, director of Community Services, at the Orchard Ridge campus.

Plymouth Through Bifocals

By FRED DELANO

JUST A WORD about the Rose Bowl, and then we'll turn again to James Henry Rossman. It makes a more sensible parlay than you may think, because every time the phone rang at my house Sunday it was to discuss one or the other, including word of Monday's special school board meeting.

Many friends who understand my pro-Michigan prejudice like to jibe at it good naturedly. After the Wolverines were upended by Stanford at Pasadena, I tried to answer their calls with points such as these:

Yes, Michigan did prove unquestionably that it is not the No. 1 football team in the country. Further, Stanford University, by defeating both Ohio State and Michigan within 366 days, demonstrated for all to see that the Big 10 is just another league and not the awesome power of yore.

As was said in the Mail & Observer of Oct. 13, "Michigan's pass defense is something less than perfect" and "Michigan (is) vulnerable through the air." Stanford also proved that Bo Schembechler is mortal, after all, but one way or another I assume that the university opened its classrooms, lecture halls and laboratories to students Monday morning. The learning process even may have been enhanced by Saturday's defeat.

NOW, ABOUT ROSSMAN. It will be some forum other than this that decides the rights and wrongs of

the school board's charges against the man who until Dec. 13 was the highest salaried official in local government, but one aspect of this man's status here bugs me.

Every reference to Rossman which I hear concerns only the period which started when he took over as superintendent at the age of 51 in 1967. I don't think I've ever heard a word about the Rossman who bought the house at 837 General Drive, Plymouth, and lived there from age 20 through 32 (1936-47) while he spent 11 years in the Livonia school system as teacher, elementary school principal and then junior high principal.

Yet, he and wife Pauline, a former classmate at Lapeer County Normal, must have had neighbors, must have had local friends. They shopped in town, and borrowed money from Floyd Kehrl at the old Plymouth bank. Both sons were born while living here (one attending Starkweather), and the odds of probability tell me that some of his pupils from Livonia's Center, Stark and Newburgh schools of those days must now be adults living in Plymouth.

Paid \$990 a year by Livonia when he started and \$3,140 when he moved onward and upward in the world of education, Rossman padded his income by selling insurance locally and cars for a Ford dealership in Northville. It mystifies me that I never hear opinions whether he was a good guy or bad guy back then.

THERE'S ANOTHER THING that intrigues me

in the Rossman background, although it's more a matter of curiosity than mystery. I find it interesting that although he has worked in six school systems (starting with Northville), and has studied at five universities since leaving Lapeer, Rossman never has lived outside Michigan. In the parlance of the race track, he has been bred, foaled and raced entirely in this one state.

Plymouthites like to think we live in a small town. In a comparative sense, we do, yet last June the graduating class at PHS had a roster of more than 600. When Jim Rossman graduated from Metamora High School in 1934, he was valedictorian in a class of nine!

He grew up as a farm boy, walked several miles to school in the traditional American fashion, married a girl from the same environment, went to Wayne, Eastern, Western, U. of M. and MSU after county normal, and one day was elected president of the Michigan Association of School Administrators.

This is not a brief for Jim Rossman, who becomes as displeased with some of the things I write as often as you do. Or, may I add, as often as those you elected to the Board of Education. Most simply stated, it's only a review of a couple matters I don't understand.

If I had been born in Metamora 57 days before Rossman, instead of in Dowagiac as I was on that date, I would be wondering where the local boy who made good missed his signals, and why.

Doubt Schultz Death Hit-Run

By EDWARD WENDOVER

A State Police Crime Laboratory investigation of the death of 15-year-old Craig Schultz has failed to produce any evidence that would tend to show the youth's mishap was a hit-and-run accident.

The youth was found lying in the intersection of Blunk and Blanche streets Dec. 23. Exactly how he received his fatal head injuries or how he came to be lying in the intersection that night has not been determined, according to police.

SUSPICION that the Central Junior High School student was the victim of a hit-and-run accident was ended by the State Police Crime Lab investigation, which found no alien substance (such as car paint) on the boy's bicycle or clothing.

Although the death certificate classified the death as "bicyclist struck by auto," the Plymouth police, State Police and the Wayne County

Medical Examiner's office have been unable to find any clue that would verify that.

Dr. Taisja Tworek, interim chief county medical examiner, told Plymouth police the death was "possibly caused by a fall."

PLYMOUTH POLICE Chief Timothy Ford said police have been investigating the mishap as a hit-and-run accident and asked for anyone witnessing it to come forward. Thus far, no one has responded to that plea.

The youth was found lying in the intersection about 10 p.m. by a woman who was driving by, police reports indicate. She stopped and ran up to a nearby house to summon police while the resident of the house ran outside with a blanket to help the boy.

While first reports indicated that the boy's bike was found on top of his legs, new information shows the bike was between his legs, Ford said. Ford said the investigation of the mishap is continuing.

Luncheon Set By Newcomers At Church Site

The first meeting of the Plymouth Newcomers Club of 1972 will be a noon luncheon Thursday, Jan. 13 in the First United Methodist Church, 680 Church.

Reservations must be made by noon of Jan. 11, and cost of the luncheon will be \$1.50. Handling reservations are Mrs. Salvatore Cavallaro (names A through K) and Mrs. Ronald Charles (L-Z). Baby-sitting service will be available at the church and may be arranged by calling Mrs. Donald MacIsaac.

HCMA Guide Is Available

Do you need a Metropark Guide? The present Huron-Clinton Metropolitan Authority Map is dated 1969 and has a pink cover. It shows the locations and facilities of all HCMA parks. To obtain your free copy -- write to Metropark Guide, HCMA, 600 Woodward Avenue, Detroit, Michigan 48226, or phone 961-5865 (Detroit).

plymouth

FRED DELANO, Editor
36251 Schoolcraft Road
Livonia, Mich 48150
Phone 261-8600

Published every Wednesday and Weekend

Home Delivery Service
Newsstand per copy, 15¢
Carrier monthly, \$4.00
Phone 261-3800

Published by Observer Newspapers, Inc. 36251 Schoolcraft Road, Livonia, Michigan 48150 every Wednesday and weekend. Philip H. Power, Publisher. Second class postage paid at Livonia, Michigan 48150.

WARMWATER FISH REGULATIONS STATEWIDE

The Natural Resources Commission, under Act 230, P.A. 1925, as amended, rescinds the order of September 5, 1968, and orders that for a period of five years beginning October 15, 1969, it shall be unlawful to catch or attempt to take in any manner the following named species except during the open seasons prescribed and within the maximum daily limits designated:

Statewide open seasons on all waters not otherwise closed to fishing shall be from May 30th through December 31st on largemouth and smallmouth bass; May 15th through all of February on walleye, sauger, northern pike, and muskellunge (including tiger muskellunge). The size limit on sauger will be 13 inches. The daily possession limit shall be five singly or in combination for largemouth and smallmouth bass, walleye, sauger and northern pike; one for muskellunge (including tiger muskellunge), and ten for white bass.

The above regulations apply except that walleye, muskellunge and northern pike may be taken in that upper portion of Lake Huron known as Whitney Bay, Pike Bay, Island Harbor, Les Cheneaux Channels, Potagannissing Bay, and certain waters on the south side of Drummond Island from May 1st through March 31st of each year; that bass may not be taken on Lake St. Clair, St. Clair and Detroit rivers before the last Saturday in June of each year; and that muskellunge in Lake St. Clair, St. Clair and Detroit rivers may be taken only from the first Saturday in June through December 15th of each year.

Approved September 19, 1969.
Publish: January 5, 1972

KRESGE'S

THURS. - FRI. - SAT. ONLY

JANUARY DISCOUNTS

QUEEN-SIZE PANTY HOSE

Reg. 1.26
3 Days **88¢**

Seamless stretch nylon with nude heel. Comfortable fit for 150 to 200 lbs. In popular shades. S-M-T.
48" Brushed Acrylic Booties..... 38¢

FRAMED PICTURE SELECTIONS

Regular 8.37 - 3 Days Only

Spacious 24x48" art reproductions to complement your home. Luxurious landscapes, exciting seascapes, absorbing still lifes, peaceful pastoral or urban scenes. Each handsomely framed in 2" decorative wood frame to enhance the picture. Visit our gallery collection today and save at Kresge's.

4⁴⁴

SPUN POLYESTER THREAD 3-PACK

Reg. 88¢
3 Days **58¢**

2 white, 1 black, 250 yd. spools, polyester thread. Makes sewing knits easier.

70 YD. SKEIN FINE RUG YARN

Reg. 38¢
3 Days **4 for \$1**

Soft spun Kentucky yarn with durable fibers in brilliant toned colors.

5-PIECE KITCHEN SINK DRAIN SET

Reg. 1.77
3 Days **1⁵⁷**

Vinyl sink drainer with attached silverware cup, mat, soap dish, sponge.

MEN'S BRUSHED DENIM FLARES

Reg. 4.88
3 Days **3⁸⁸**

Sturdy "Dune Buggy" cotton jeans with 4 patch pockets. Navy, brown, or wine. 29-38. Inseams 30, 32, 34.
Boys' 3.96
Flare Jeans, 8-18 2.96

FRINGED AREA RUG, 21x34"

Reg. 99¢
87¢

Rayon viscose pile, white sure-grip latex backing. Room-color complements.

CONVERTIBLE SLUMBER BAG

Regular 8.97 - 3 Days Only

Downy soft polyester filling with cotton print top and solid color bottom. 97" zip-up to make slumber bag, unzip for a roomy comforter. In daisy, patchwork, safari, or pussy kat prints. Rolls compactly for storage. The perfect sleeping bag for slumber party or surprise guests.

6⁸⁸

MEN'S COTTON TERRY SCUFFS

Reg. 2.27
1⁷⁷

White, blue, brown. S-M-L. Misses' 1.98 "Snug Tread" Slippers, S-M-L 1.57

Baked Meat Loaf, Potatoes, Gravy, Vegetable Roll and Butter 82¢ (Reg. 90¢)

360 SOUTH MAIN STREET • PLYMOUTH

KRESGE'S

"Charge It" at all Downtown, Neighborhood, and Suburban Stores!

KRESGE'S

coupon

KLEENEX FAMILY STYLE

COUPON ONLY

280's LIMIT 3 **29¢**

ADDITIONAL WITHOUT COUPON 33¢

coupon

REXALL TOOTH BRUSHES

ALL STYLES & SHAPES

COUPON ONLY **19¢**

LIMIT 1 Reg. 69¢

ADDITIONAL WITHOUT COUPON 29¢

coupon

MILK CARTON HOLDER

FOR 1/2 GALLON CARDBOARD MILK CONTAINER

REG. 69¢ **39¢**

LIMIT 1 WITH COUPON

ADDITIONAL WITHOUT COUPON 49¢

coupon

NYQUIL VICKS NIGHTTIME COLD MEDICINE

LARGE 10 OZ. SIZE REG. \$2.39

LIMIT 1 WITH COUPON **\$1.69**

ADDITIONAL WITHOUT COUPON \$1.89

FILLING PRESCRIPTIONS FOR OVER 100 YEARS

BEYER DRUGS

REXALL

480 N. Main — GL 3-3400
Beer and Wine

1100 Ann Arbor Rd. — GL 3-4400
Liquor and Beer

GIFT GALLERY at both stores

GREAT LAKES AND CONNECTING WATERS TROUT AND SALMON REGULATIONS

The Natural Resources Commission at its meeting on September 4, 1970, under authority of Act 230, P.A. 1925, as amended, and Act 165, P.A. 1929, as amended, orders that for a period of three years beginning January 1, 1971, no person shall catch or attempt to take any species of trout or salmon from any waters of the Great Lakes or connecting waters except with hook and line within the minimum size limits and maximum daily limits prescribed below or as may be otherwise provided by law.

All species of trout and salmon may be taken at any time. The size limit will be ten inches with a daily limit of five singly or in combination.

Approved September 4, 1970.

Publish: January 5, 1972.

Plymouth Brevities

GLENVIEW SUBDIVISION residents had their own home decorating contest during the holidays and the winners were Mr. and Mrs. Robert E. Hill of 12910 Drury Lane. The judges were two Plymouth Township officials, Treasurer Elizabeth Holmes and Clerk Helen Richardson.

Honorable mention went to the Hyatts of 12975 LeBlanc, the Taches of 13031 McClumpha and the Sincooks of 46777 Betty Hill. The winner received a Christmas gift basket from Johnny's Penman Market. The contest was sponsored by the Glenview Homeowners Association.

TRI - COUNTY citizens for Intervention in Federal School Action No. 35257 will have a progress meeting at 8 p.m. Thursday in Walled Lake Western High School.

Atty. Robert Lord of Warren will speak on the topic, "Are the suburbs entitled to a fair school desegregation trial?" The organization is still engaged in a membership drive throughout Wayne, Oakland and Macomb Counties.

NORMAN GAFFNEY, who will observe his first anniversary as Plymouth's city manager Thursday, has received a number of complimentary letters from officials of other governments praising the annual report booklet which was sent to all households.

City Manager Frank Ollendorff of Northville said, "It is one of the best such reports I have seen." Asst. School Supt. for Business Melvin Blunk commented,

"Not only is the report well organized but it is most gratifying to know that the City of Plymouth is well organized."

MORORISTS who are frequent users of Sheldon Rd. at the north city limits were given a Christmas present of sorts by the C&O Railroad.

The divisional manager of the C&O has seen to it that the rail crossing at Sheldon, which was about the bumpiest in town, has been smoothed enough so that it no longer is a threat to axles.

AMONG THE 1,124 Ferris State College students who were honored for scholastic excellence during the fall quarter were two from Plymouth.

They were Robert K. Grubb of 636 Jener, who is majoring in education, and Edward T. Scott of 416 Evergreen, a business major.

Majer's Basic Training Ends

PLYMOUTH Pvt. Manfred S. Majer, 18, son of Mr. and Mrs. Sebastian Majer, 235 Garling Drive, Plymouth, recently completed eight weeks of basic training at the U.S. Army Training Center, Armor, Ft. Knox, Ky. He received instruction in drill and ceremonies, weapons, map reading, combat tactics, military justice, first aid, and Army history and traditions.

Majer was graduated from Plymouth High School in 1970 and was employed by Borman Inc., in Detroit, before entering the Army.



CITY OF PLYMOUTH MICHIGAN

POSITIONS OPEN

Parking Lot Attendants

Personnel needed to man attendant booth for Central Parking Lot. Full or part time employment basis. Beginning wage rate \$2.00 per hour. Apply City Manager's Office, City Hall, Plymouth.

Publish: January 5, 8, 12, 15, 1972

TORO SPECIALS

WHILE THEY LAST

Just throw a switch and watch him clean away the snow! 14" model 100-foot weatherproof cord.

GAS OR ELECTRIC

1971 Models

\$99.95

Reg. to 129.95

BLUE LUSTRE CARPET SHAMPOO

Deep cleans and brightens colors. Restores that soft plush feel to carpeting! Use in your carpet shampooer, or...

RENT ELECTRIC SHAMPOOER \$1 PER DAY WITH PURCHASE OF BLUE LUSTRE

COUPON

WALLPAPER SALE

10% OFF with coupon

We'll loan you books! Select your decor at home

STAR HARDWARE, INC.

17162 FARMINGTON ROAD • BURTON HOLLOW CENTER AT 6 MILE ROAD

261-9920

- BANKAMERICARD
- MASTERCARD
- DINER'S CLUB
- AMERICAN EXPRESS

OPEN SUNDAY
10 A.M. - 5 P.M.
Daily 9:30 - 7:00
Fri. & Sat. 'til 9:00

Kmart

A Division of S.S. Kresge Co., with Stores in the United States, Canada, Puerto Rico, Australia

Sayelle Knitting Yarn

Four-ply Orlon® Acrylic Knitting Worsted. Moh-proof. Machine-washable and dryable. Available in many colors.

Our Reg. \$1.27

4 Oz. Net Wt. **88¢**

Dazzle Knitting Yarn

50% CRESLAN 50% NYLON
Knitting Worsted Type 4-Ply. Machine washable and dryable. Many colors available.

our Reg. \$1.27

4 Oz. Net Wt. **88¢**

PLYMOUTH STORE ONLY

ANN ARBOR Rd at Haggerty

PLYMOUTH'S ONLY COMPLETE DISCOUNT DRUG STORE

Nothing sold at regular prices!

CONTACT

12-HOUR RELIEF

77¢ PKG. of 10's

ASPIRIN

PKG. of 225's

\$2.32

BUFFERIN
TWICE AS FAST AS ASPIRIN

NASAL SPRAY

4 WAY

\$1.19 1 oz.

VICKS FORMULA 44

EXTRA STRENGTH COUGH MIXTURE

\$1.39 6 oz.

ONE A DAY PLUS IRON

\$1.99 100's

WHITE RAIN SHAMPOO

LEMON, CLEAR LOTION

69¢ 14 oz.

MODISS FLUSHABLES

REG. & SUPER

39¢ 12's

AQUANET HAIR SPRAY

ALL PURPOSE

45¢ 13 oz.

GILLETTE RAZOR

TRAC II KIT

\$1.89

MAALOX LIQUID

96¢ 12 oz.

ALKA-SELTZER

EFFERVESCENT ANALGESIC ALKALIZING TABLETS

41¢ 12's

LISTERINE ANTISEPTIC

\$1.29 32 oz.

DEODORANT

ULTRA BAN 5000

97¢ 8 oz.

BRECK FRESH AIR INSTANT SPRAY SHAMPOO

\$1.16

PHARMACIST

CALL 453-7674

FOR THE FINEST IN HEALTH PRODUCTS
BONNIE-LO PRICES

ON DUTY

GOOD NEWS!

BEER and WINE NOW at BONNIE-LO!

Bonnie-Lo

930 W. Ann Arbor Trail, Plymouth, Mich.

Bonnie-Lo Drug Center is participating in the Michigan Blue Shield Prescription Drug Program

STORE HOURS:
Daily 9:30 a.m. - 9 p.m.
Friday 9:30 a.m. - 8 p.m.
Sat. 10 a.m. - 8 p.m.
Closed Sundays

PLYMOUTH'S OLD FASHIONED CLEARANCE DAYS



SERENDIPITY SALE

BALI BRA 2620 \$5.99
D&D.D. 6.99
JANTZEN BRA 711 \$4.99
NYLON KNIT PANT TOPS \$3.99
VALUES TO \$10.00
ALL BOXED CHRISTMAS CARDS 50% OFF
SELECTION of PICTURES & GIFTS 50% OFF
GOSSARD ANSWER GIRDLE REG. 13.50 \$6.99

ROBES

LONG AND SHORT
QUILTS
FLEECE

UP TO
75% OFF

DINNER DRESSES

IF WE
STILL HAVE
YOUR SIZE
A REAL BUY

UP TO
50% OFF

NYLON & COTTON SLEEPWEAR

SAVE UP TO **75%**

Serendipity House

corner of Starkweather and Spring
PLYMOUTH
9:00 - 5:30 p.m.
Free parking in rear

Minerva's Dunning's



WOMEN'S DEPT.
COATS & CAR COATS
30% OFF
AND MORE

DRESSES
ONE GROUP UP TO
1/2 OFF

SPORTSWEAR DRASTICALLY REDUCED

1 GROUP OF
LADIES' SLACKS

REG. \$13.88 **\$7.88**

VISIT OUR FOUNDATION DEPT.

SELECTED STYLES OF

BRAS & GIRDLES

SHOP NOW FOR NATIONALLY ADVERTISED BRANDS AS

- PLAYTEX
- YOUTH CRAFT
- PERMA-LIFT
- MAIDENFORM
- EXQUISITE FORM
- and many more

GIGANTIC SAVINGS IN OUR YARD GOODS DEPT.

	Reg.	SALE	
Acrylic Double Knit	6.50	4.50	54" & 60" wide
Sweater Knits	5.98	3.29	45" & 54" wide
Bouclé Knits	4.98	2.98	60" wide
Washable Wool	4.50	2.98	54" wide
Polyester Stripe Knit	5.50	3.49	60" wide
Hi-Bulk Polyester	6.98	4.98	60" wide

JANUARY STORE WIDE

clearance SALE

CHILDREN'S DEPT.

COATS JACKETS SNOWSUITS

UP TO
50% OFF



ROBES and CULOTTES
Fleece, Nylon and Quilted
in long and short styles

Robes and Culottes
1 rack at

20% OFF
& MORE

\$7.88

CLOSE-OUT ON
Group of Assorted Styles of Lingerie

STOREWIDE REDUCTIONS
UP TO **50%**

January CLEARANCE

SUITS - NATIONAL BRANDS

REG. TO \$120 **\$69.99**

SPORT COATS
REG. TO \$55 **\$27.99**

DRESS and SPORT SHIRTS
Van Heusen in group
REG. TO \$9 **\$4.19** ea.

or 2 for **\$8.00**

MEN'S WINTER JACKETS
REG. TO \$40 **\$19.99**

1 Group

ALL BOYS' SIZES
REG. TO \$25 **\$13.99**

FLARE PANTS and JEANS

STA-PRESS
Blue Denim Jeans and
Corduroys in Group
REG. TO \$12.00 **\$4.99** PAIR

MEN'S ZIP-LINED TOPPERS
REG. \$45.00 **\$24.99**

ALTERATIONS AT COST

Famous Men's Wear

924 West Ann Arbor Trail

Plymouth 453-6030

OPEN DAILY 9-6 FRI. TIL 9 p.m.

JANUARY sale



WENDELL LENT

CLEARANCE PRICES ON STOCK ITEMS

SUITS as low as **\$49.50**
SPORT COATS as low as **\$29.50**
TOPCOATS as low as **\$49.50**

DISCOUNTS UP TO
50% OFF
ORIGINAL PRICES

Men's Top Quality

SWEATERS BANLONS MEN'S GLOVES,
MEN'S Jewelry Pajamas Belts Robes

20-50% OFF

• Men's GIFTS and GAMES and JEWELRY

• National Famous Brand HATS

ALL AT 50% OFF

SPECIAL!

CUSTOM MADE SALE

• SUITS as low as \$115.00
• SPORTCOATS as low as \$69.50
• SLACKS as low as \$34.50

You can purchase these regardless of your size as they are custom made to fit
3 weeks delivery Over 500 samples to choose from

JUST 1/2 ORIGINAL

Price on all DRESS SHIRTS

WHITE - PLAIN - STRIPES

CLOSING OUT ALL BROADCLOTH SHIRTS

ODDS & ENDS RACK

of Men's Merchandise

Topcoats Sportcoats All Sweaters Men's Worsteds Slacks

ALL 50% AT DISCOUNT

Lent's CLOTHING FOR MEN

IN THE MAYFLOWER HOTEL
Plymouth • Phone GL 3-0790

SALE HOURS: THURSDAY EVENING TO 8 p.m.

FRI. 'til 9 p.m.

USE OUR LENT'S CHARGE OR BANK AMERICARD OR MASTER CHARGE

YOU'LL FIND
FAMILY BARGAINS

at
NORMAN'S

1/3 to 1/2

EVERY ITEM AN OUTSTANDING VALUE!

BOYS' WINTER JACKETS

Assorted Styles
REG. 11.98 to 16.98 **ONLY \$6.99**

BOYS' PANTS STRAIGHTS & FLARES

Assorted Colors and Styles
Sizes 4 to 18 REG. 3.98 to 4.98 **ONLY \$2.50**

BOYS' SWEATERS

Turtleneck and Zip Onlons
REG. 9.98 and 9.98 **ONLY 5.99**

BOYS' SHIRTS

Sizes to 18
REG. 2.98 and 3.98 **ONLY 1.99**

BOYS' FLANNEL PAJAMAS

Sizes to 16
REG. 2.69 and 2.98 **ONLY 1.99**

GIRLS' JACKETS AND COATS

Assorted Styles
REG. 9.98 to 19.98 **ONLY 5.99 to 10.99**

GIRLS' SWEATERS

Sizes to 14
REG. 4.98 and 5.98 **ONLY 2.99**

GIRLS' SLAX AND SLAX SETS

REG. 3.98 to 11.98 **ONLY 1.99 to 6.99**

GIRLS' SKIRTS AND JUMPERS

REG. 4.98 to 6.98 **ONLY 2.99 and 3.99**

GIRLS' DRESSES

REG. 3.98 to 7.98 **ONLY 1.99 to 4.99**

GIRLS' FLANNEL P.J.'S AND NITE-GOWNS

Size to 14
REG. 2.98 **ONLY 1.99**

NORMAN'S Shoes & Apparel

MEN'S, BOYS', INFANTS' and CHILDREN'S READY TO WEAR

SHOES & RUBBERS FOR THE ENTIRE FAMILY

868 W. ANN ARBOR TRAIL • PLYMOUTH • 455-2312

HOURS: Daily 9-6 Friday 9-9

WINTER Clearance



25% OFF & MORE

SKIRTS
SWEATERS
BLOUSES
BODYSHIRTS
SLACKS
ROBES
1/2 SLIPS
BRAS

BIG COAT SAVINGS

COATS
PANT SUITS
DRESSES
25% TO 50% OFF

Kay's

846 West Ann Arbor Trail GL 3-7855

OPEN FRIDAY NIGHT 'TIL 9 P.M.

Use Your BankAmericard, Master Charge or Open a Kay's Charge

\$4.2 Million Given In Crime Grants

Detroit, Livonia and Wayne County are in line for a total of \$4.2 million in federal omnibus crime control funds under the latest approvals by the Michigan Commission on Law Enforcement and Criminal Justice.

Fourteen separate grants for agencies within Wayne County were approved at the December meeting of the state commission.

Wayne County agencies will receive seven grants totaling nearly \$2.5 million and Detroit agencies will get three grants amounting to \$1.48 million.

In addition, Highland Park will receive \$100,900 through three grants, and Livonia is in line for one grant of \$100,640 for a community service of officers program.

THE LARGEST grants were \$750,000 for construction of a reception and medical diagnostic center at the Wayne County Jail, \$1.2 million for a heroin addicts rehabilitation program and \$1,280,200 for a Detroit police emergency communications system.

The heroin addicts program will be operated by the Detroit-Wayne County Community Mental Health Services Board. The board also got \$132,109 to finance the drug addicts recovery program of Project SHAR.

Other grants to Wayne County agencies were: \$174,750 to the prosecutor's office for emergency prosecutors; \$125,300 to Wayne County Intermediate School District for drug abuse education; \$60,000 for continuation of Recorder's Court pre-trial release program; and \$37,500 to the University of Detroit Law Clinic.

Detroit grants included a \$188,700 grant for minority police recruitment and a \$12,600 outlay for a Police Department legal adviser intern program.

The Highland Park police were granted \$25,000 for a crime prevention unit and \$28,200 for in-service training. In addition, Highland Park will cooperate with Wayne State University in a teacher-student criminal justice education program under a \$47,700 grant.

THE \$4.2 MILLION-worth of grants to agencies in Wayne County was the largest amount of omnibus crime funds ever awarded at one time in Michigan. It brings the total awarded for programs in the county to \$13,089,091 since the start of the Federal Omnibus Crime Control program in 1968.

"Agencies in Wayne County have received 45 per cent of the funds granted since the start of the program in Michigan," noted County Commissioner Eugene A. Sikora, of Detroit, executive chairman of the Detroit-Wayne County Criminal Justice Coordinating Council. He added: "This shows a gratifying recognition at the state and federal levels of the immense problems faced by the urban areas in law enforcement, criminal justice and drug abuse."



DR. PASQUALE BUONICONTO (left front), medical superintendent of Wayne County Child Development Center on Sheldon Rd., accepts a \$900 gift certificate from the employees of the materials control department of Chevrolet. The money will be used to purchase arts and crafts materials for the 300 children in residence at the center. This is the second successive year in which the materials control department has made such a donation, a fact which has drawn special praise from Dr. Buoniconito.

Cut Law School Time To 3 Years, Panel Says

Law schools should re-evaluate their curricula and consider reducing the time requirement for a professional law degree from three years to two, a report by a group of legal educators suggests.

They also suggest changes that would break down traditional "authoritarian" roles of law professors and enhance student creativity and initiative.

The 250-page report, financed through a grant from the Ford Foundation, was compiled by the curriculum study project committee of the Association of American Law Schools (AALS).

PAUL D. CARRINGTON, a University of Michigan law professor who headed the study, observes that many of the committee's suggestions will be viewed as "radical."

A major feature of the report is a recommendation that law schools "should free themselves of received dogmas, such as the conception that all graduates must be trained for omniscience, or that the first degree in law can be awarded only after three years of law study."

Specifically, the report suggests:

- That law schools offer a "standard curriculum" under which students would be admitted after three years of undergraduate training and could qualify for a professional law degree after two years of study. Currently, law schools require four years of undergraduate work and three years at law school for a professional law degree. The new proposal would thus reduce the total time requirement for the law degree from seven years to five.
- That an "advanced curriculum" be offered for specialized study beyond the initial law degree for students seeking extraordinary competence in particular fields and for students pursuing careers in teaching and research.
- That an "open curriculum" be made available to students who simply wish to learn more about the law or who seek training that would qualify them for the allied legal professions of advocacy and counseling. After one year of study, an M.A. degree would be awarded.
- That a system be established allowing students to finance their legal education through deferred payments, with tuition fees being charged against future professional income.

ON STUDENT-FACULTY relations, the report recommends team teaching, increased use of students as teachers and other approaches that would enhance student initiative and break down the traditional "authoritarian" role of law professors.

"The teacher would be less of an authority and more a resource, while the student would become more a captain of his own fate," the report states.

"One need not accept some of the more acerbic comments on the alleged tyranny of law professors in order to recognize the possibility that the traditional relation between law students and teachers is one which has tended to reinforce such aggressive, authoritarian and dependent traits as may be present in those choosing careers in law."

"It has long been somewhat paradoxical that law teachers have proclaimed democratic values from autocratic roles."

THE REPORT'S suggestion for a two-year law program, if approved, would reverse a practice that has been followed by law schools since the late 1800s. The three-year program was formally endorsed by the American Bar Association in 1921.

The report stresses that all the professions—including the law—"need to be led away from what has become an 'academic credentials race' that is increasingly costly to the public."

"Somehow, the impulse to collect academic funeral beads for whole professional groups must be contained. A trend which sends prospective plumbers into the intricacies of hydraulic engineering in order to qualify to perform a change of washers has to be corrected."

Crime Board Secrecy Hit

Wayne County Commissioner Paul Silver has strongly criticized the decision of the Detroit-Wayne County Criminal Justice System Coordinating Council to bar the press and public from its meetings.

He charged that the council lacks authority to hold closed meetings and declared that "if the Coordinating Council does not hold its meetings in public, the Board of Commissioners should give serious consideration to pulling out of the council."

The city-county body was established by concurrent resolutions of the County Board of Commissioners and the Detroit Common Council last March to process applications for Federal Omnibus Crime Control funds for consideration by the two local legislative bodies.

STOREWIDE

sale

BOYS' and GIRLS' CLOTHING SIZES 4-14 at The Clothes Tree

643 N. Mill St. - PLYMOUTH
Open Daily 10:30 a.m. - FRI 11:15 p.m.
MICHIGAN BANKCARD
MASTER CHARGE • BANKAMERICARD

Betty Baldwin presents another...

ART SHOW & SALE

NOW THRU January 15

• OILS • ACRYLICS • WATERCOLORS • METALCRAFT
• POTTERY • DECOUPAGE • FLORAL ARRANGEMENTS
PLUS MANY MORE EXCITING OBJECTS OF ART
BRING THE WHOLE FAMILY FOR A RELAXING ENJOYABLE DAY AT...

WESTLAND CENTER
WAYNE & WARREN ROADS

DAILY 9:30 - 9:00 SUNDAY 12:00 - 5:00

DEL'S SHOES

SEMI-ANNUAL CLEARANCE OF

STRIDE-RITE SHOES

for children

SALE 7.98 8.98 9.98

Regular \$13 to \$16 8 1/2-12 12 1/2-3 4 1/2-9, 3 1/2-6

NOT ALL SIZES, STYLES AT ALL STORES • CHILDREN'S SHOES

ALL SALES FINAL

DEL'S SHOES

FORMERLY WILLOUGHBY SHOES

4 Convenient Locations To Serve You!

NORTHVILLE 100 E. Main St. (3rd & 4th) 9:30-5:30 Thurs & Fri 9-6

PLYMOUTH 322 S. Main St. 4th & 5th 9:30-5:30 Thurs & Fri 9-6

HYLAND PLAZA 555 & Oak Lake Rd. 387-9330 9:30-5:30 Thurs & Fri 9-6

BRIGHTON MALL Grand River & 1st Exit 229-2750 Mon. thru Sat. 10-6

Marine Award

PLYMOUTH Marine Lance Corporal Kim K. Watrous, son of Bob C. Ameen, 15606 Northville Forest Drive, Plymouth, was awarded a Meritorious Mast while serving with the First Marine Aircraft Wing at Iwakuni, Japan.

A Meritorious Mast is a personal commendation from his Commanding Officer for outstanding performance of duty.

"That law schools offer a 'standard curriculum' under which students would be admitted after three years of undergraduate training and could qualify for a professional law degree after two years of study. Currently, law schools require four years of undergraduate work and three years at law school for a professional law degree. The new proposal would thus reduce the total time requirement for the law degree from seven years to five."

"That an 'advanced curriculum' be offered for specialized study beyond the initial law degree for students seeking extraordinary competence in particular fields and for students pursuing careers in teaching and research."

"That an 'open curriculum' be made available to students who simply wish to learn more about the law or who seek training that would qualify them for the allied legal professions of advocacy and counseling. After one year of study, an M.A. degree would be awarded."

"That a system be established allowing students to finance their legal education through deferred payments, with tuition fees being charged against future professional income."

ON STUDENT-FACULTY relations, the report recommends team teaching, increased use of students as teachers and other approaches that would enhance student initiative and break down the traditional "authoritarian" role of law professors.

"The teacher would be less of an authority and more a resource, while the student would become more a captain of his own fate," the report states.

"One need not accept some of the more acerbic comments on the alleged tyranny of law professors in order to recognize the possibility that the traditional relation between law students and teachers is one which has tended to reinforce such aggressive, authoritarian and dependent traits as may be present in those choosing careers in law."

"It has long been somewhat paradoxical that law teachers have proclaimed democratic values from autocratic roles."

THE REPORT'S suggestion for a two-year law program,

DON LOR'S COLORLAND TV

33686 W. 5 MILE ROAD 3 blocks West of Farmington Rd.

TV REPAIRS

IN YOUR HOME OR YOU CAN BRING IT INTO THE SHOP

EXPERT REPAIRS ON T.V., STEREO, RADIOS, ETC.

CALL 427-3910 OR 422-3020

Clearance Sale

You are invited ... to shop with us during our Semi-Annual Clearance of Men's and boys' clothing. You will find savings ranging from 20% to 50% price reductions on men's and boys' suits, sport coats, perma-press, dress shirts, sweaters, outerwear, and more! This event begins Thursday, Jan. 6... and we do hope you'll take advantage of the savings offered. Thank you.

John Smith OF Plymouth

OF PLYMOUTH

OPEN THURS. and FRI. TIL 9 p.m.

Lansing Wins Schoolcraft Tourney

By TOM DONOGHUE
Observer Sports Editor

Lansing Community College captured the second annual Schoolcraft Invitational Christmas basketball tournament with a 99-95 win over Kalamazoo Valley.

Lansing defeated Washtenaw in the first round, 132-74, and Schoolcraft fell to Kalamazoo Valley, 116-103. Schoolcraft bounced back in the consolation round to topple Washtenaw, 81-70, with Desmond Denham popping in 34 points.

In the championship clash, Lansing fought to a 48-41 halftime lead and hung on in the closing seconds to edge Kalamazoo Valley, 99-95.

LANSING had four players

in double figures with LaMont Crawley Pacing the attack with 30 points. He had 24 the night before in the first round match with Washtenaw.

Rounding out the scoring was Bob Rehmann with 26, Dan DeMartin with 20 and Jerry Pecora with 15.

Eddie Wadsworth and Chris Knapp led Kalamazoo with 21 and 20 points respectively.

Lansing barreled over Washtenaw in the first round, 132-74, with DeMartin hitting on 14 field goals and nine from the line for 37 points.

Schoolcraft, winners of the 1970 Christmas Tournament, lost its opening match against Kalamazoo, 116-103. Kalamazoo jumped to a 20 point halftime lead, 64-44, and forced Schoolcraft into playing catch-up basketball.

SCHOOLCRAFT came on strong in the second half, outscoring Kalamazoo, 59-52, but the first half deficit proved too much for the Ocelots.

Four players hit the double figure scoring mark for Schoolcraft with Denham hitting 25 and John Jetchick 24. Roy Young and K.C. Jones each contributed 16 points to the Ocelot cause.

Kalamazoo Valley was paced by Chris Knapp who pumped in 34 points.

SCHOOLCRAFT spurred to a 39-33 halftime lead and went on to defeat Washtenaw, 81-70, in the consolation contest.

Denham paced the Ocelot scoring attack with 34 points followed by Wally Suchara

with 14, Jones with 13 and Jetchick with 11. Jeff Jonson and Wes Gall led Washtenaw scorers with 24 and 17 points respectively.

Schoolcraft stands at 5-5 overall and 2-0 in the Eastern Division of the NJCAC. The two wins include a 113-106 victory over Albion Hills and a 89-78 win over Highland Lakes.

There are 10 more league games on tap for Tom Roncoli's squad including a Highland Park clash tonight (Wednesday) at Highland Park.

Denham is pacing the squad with a 22.6 scoring average, hitting a 50.6 per cent from the floor and 66.6 per cent from the line.

JONES is second in scoring

with a 14.7 average followed by Jetchick with a 14.5 mark. Denham also leads the Ocelots in rebounding with a 68 total in 10 games.

KALAMAZOO-SCHOOLCRAFT KALAMAZOO VALLEY (116)				
FG	FTA	FT	TP	
Knoblock	13	3	1	27
Knapp	13	12	8	34
Tava	3	7	5	11
Hayes	3	0	0	6
Vance	4	0	0	8
Wadsworth	6	2	2	14
Cooper	1	3	2	4
Waters	2	1	0	4
Sill	1	2	2	4
Hoy	1	4	2	4
Totals	47	34	22	116

SCHOOLCRAFT-WASHTENAW SCHOOLCRAFT (81)				
FG	FTA	FT	TP	
Jetchick	4	4	3	11
Jones	6	4	1	13
Young	1	2	1	3
Suchara	4	8	8	14
Denham	16	4	4	34
Knapp	0	2	2	2
Kenney	2	0	0	4
Totals	32	22	17	81

WASHTENAW (70)				
FG	FTA	FT	TP	
Gall	5	8	7	17
Hafad	1	0	0	2
Jonson	4	4	3	11
Rickleman	11	3	2	24
Javela	1	4	0	2
Williams	3	0	0	6
Wilson	1	0	0	2
Totals	29	19	12	70

Bentley Meets Plymouth

Area Cagers Return To Action

The prep basketball season gets back into full swing Friday with Observerland cagers taking part in 16 clashes. League battles highlight the action with area teams playing in three Northwest Suburban games and three Inter-Lakes contests.

John Glenn travels to North Farmington with a 2-0 league record while the Raiders sit at the bottom of the conference with 0-2.

Franklin, 1-1, goes to Oak Park and the Redskins are coming off a 57-56 upset by Groves Franklin was toppled over the holidays by Garden City East, 57-54.

Birmingham Groves and Thurston each hold a 1-1 record and will clash on the Thurston court in another Northwest Suburban battle. Each has managed only one win this season... Groves stands at 1-3 with a 57-56 win over Oak Park and Thurston at 1-5 with an upset win over Franklin, 75-60.

INTER-LAKES play pits

unbeaten Walled Lake Central against Farmington. Each team stands 2-0 in league play and the Falcons will have their work cut out for them on the Central court. Central captured the Northwest Holiday basketball crown in a 63-55 win over Bentley.

Farmington dropped Redford in the holiday clash but lost to Bentley and Walled Lake Western.

Stevenson travels to Waterford in another Inter-Lakes contest and the up-and-down Spartans stand at 1-1 in league play and 3-3 overall after dropping the holiday tournament to Plymouth, 50-46.

Southfield Lathrup hosts Pontiac Northern and the Chargers' 1-4 record shows a lone win over Kimball, 71-52.

SUBURBAN EIGHT action pits Bentley against rival Plymouth and the Rocks are on a three-game winning streak after dropping their first three. Plymouth captured its holiday tourney over

Stevenson while Bentley lost its holiday crown to Walled Lake Central.

Bentley stands 5-2 overall and 1-1 in league play. Plymouth has lost only four league games in four years... three of the losses have been to Bentley.

Redford Union hosts Dearborn in a Suburban Eight clash. The Panthers sit 1-1 in conference play, and were 2-1 in the holiday tourney with the loss being to Walled Lake Central.

WESTERN SIX play pits Churchill at Waterford Mott and Harrison at Walled Lake Western. Churchill is 5-1 overall and Harrison is on a two game winning streak after dropping its first three clashes.

Birmingham Seaholm travels to Southfield in an JEM conference battle and the Blue Jays are even in league play with a win over Ferndale and a loss to Kimball. Garden City West plays at

Southgate in a Tri-River dual and the Tigers stand 2-1 in league play with wins over Crestwood and Schafer and a loss to Melvindale.

CLARENCEVILLE cagers

play at Kettering and the Trojans sit at 4-0, after a 3-1 record last year.

Catholic League action shows St. Agatha (4-2) at Our Lady of Lourdes, Bishop Borgess (2-3) at Cabrini, and

U-D at Brother Rice (4-0).

The number one team in Observerland ratings, Garden City East, (5-0) does not play Friday but returns to the court Tuesday to host Dearborn Annapolis.

RU Hosting Annual Wrestling Tourney

Area high school grapplers will be in the limelight Saturday as Redford Union hosts its fourth annual wrestling invitational.

Eight schools will be competing in the Jan. 8 matchup with preliminaries set for noon and finals scheduled for 7 p.m.

Farmington, John Glenn, Redford Union and Thurston stack up as the favorites with Harrison, North Farmington, Northville, and Southfield also in the running.

Glenn captured last year's invitational and is undefeated in dual meets this season in addition to a first place in the Wayne Memorial Invitational. Thurston and Redford Union are also undefeated in dual meets with RU crowned champion in the Walled Lake Take-Down tournament.

North Farmington took first place in the 1970 invitational and RU won the kickoff in 1968.

Farmington placed ninth of 32 schools in the Oakland

County Christmas tournament after upsetting Kimball in dual meet action.

Medals will be awarded to the first three places in each weight class with the first place team receiving a trophy.

MSU Athletes

Michigan State athletes have gained berths on U.S. or foreign Olympic teams in every set of games since 1924.

Go Anywhere-TV

HI-TRANSISTOR
Solid State

ONLY
149⁹⁵

INCLUDES
BATTERY PACK

9-inch Diagonal Sun Screen

Portable black and white TV with snap-on battery pack for go-anywhere versatility!

- SOLID STATE
- 44 SQ. IN. SCREEN
- ONLY 19 lbs. with BATTERY PACK
- RECHARGING BATTERY PACK
- INSTANT ON
- BATTERIES
- UN SCREEN

TOSHIBA
In Touch with Tomorrow

COLOR

229.95

Reg. 259.95
SAVE \$30.00

11-inch Diagonal Screen Color T.V.

Delivers dramatic color plus portability!

- SOLID STATE
- 68 SQ. IN. SCREEN
- COLOR SLIDE CONTROL
- INSTANT ON

2 YEAR PICTURE TUBE WARRANTY!

VALUABLE COUPON AM-FM POCKET PORTABLE RADIO

- SOLID STATE
- CARRY STRAP
- EARPHONE
- 9V BATTERY

\$6⁹⁹

REG. 12.95

SAVE \$5.00

Introducing

THE CONCERT SERIES 300

ACOUSTIC SUSPENSION SPEAKER SYSTEM

DESIGNED AND MANUFACTURED EXCLUSIVELY FOR
ALLIED RADIO SHACK
FARMINGTON PLAZA
ASSOCIATE STORE

SPECIFICATIONS:

- SPEAKER COMPLIMENT**
 - 10" Acoustical Suspension Woofer with Foil Rolled Edge
 - 3" Exponential Horn Driver
 - Tweeter
- CROSSOVER FREQUENCY**
 - 3000 HZ
- FREQUENCY RESPONSE**
 - 30 to 18000 HZ
- POWER HANDLING CAPACITY**
 - 40 Watts
- IMPEDANCE**
 - 8 OHMS
- CABINET**
 - ALL VENEERS AND SOLIDS OF GENUINE AMERICAN WALNUT, REGISTERED WITH THE AMERICAN WALNUT MANUFACTURERS' ASSOCIATION
 - 5 YEARS PARTS & LABOR

WARRANTY

Special
Introductory
Price

\$45⁰⁰
EACH

REG. 69.95
SAVE \$24.95

OFFER GOOD THROUGH
JAN. 9, 1972

Total sound is the full impact... distortion-free sound. You can play this Speaker System at full volume and you will consistently enjoy the pleasure of complete musical definition of instruments, natural presence and perfect musical balance.

Begin with the strength and fidelity of the bass notes... they're reproduced by the powerful woofer incorporating a rolled free-edge cone. Here is the efficient long cone excursion necessary for faithful reproduction of the low frequencies.

Brilliance and purity of sound are the hallmark of this system's powerful high frequency driver and wide dispersion reproducer.

A completely airtight enclosure provides an "air cushion" which damps out the speaker's natural tendency to continue vibrating once it is set in motion. Compliance of the air permits the speaker cone to move forward and backward, but returns the cone to its natural position once the cycle is completed. Since the air has little mass, it has no audible effect on the sound, its purpose is to eliminate inertial vibration, harmonics and distortion which otherwise would alter the sound from the original. This system offers theoretically perfect acoustic dimensioning and a completely airtight seal. Front and back baffles are permanently sealed with a special epoxy and the speakers are gasketed to insure an efficient and airtight acoustic suspension.

Some Quantities Limited • We reserve the right to limit quantities.

ALLIED RADIO SHACK

FARMINGTON PLAZA
ASSOCIATE STORE

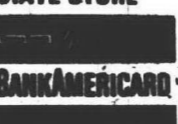

ASK ABOUT OUR LAY-AWAY PLAN

Available only at

**THE
FARMINGTON PLAZA
STORE**

Grand River near Orchard Lake Road
1/4 Mile N. of 9 Mile

Open Mon. - Sat. 10 a.m. to 9 p.m.
Sunday Noon to 5 p.m.

Phone 477-1700

PORTABLE 8 TRACK STEREO TAPE PLAYER — AM/FM STEREO RADIO

Featuring 3 way operation

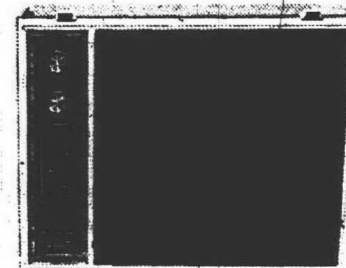

\$69⁸⁸

Mfg. List 129.95
SAVE \$60.07
WHILE QUANTITIES LAST

This portable sound system provides 8 track stereo entertainment or the best in AM, FM and FM Multiplex broadcast programs. Also of major importance... the unique player operates on 117V AC house current or eight self-contained "D" batteries. A cigarette lighter adapter cord (included) permits this amazing sound center to be used in cars and boats with 12V DC negative ground electrical source.

CORONADO FULLY AUTOMATIC PHONOGRAPH



- 4 Speed Fully Automatic Changer
- Includes 45 RPM Adapter
- Powerful Solid State Amplifier
- High Compliance Cartridge with Jeweled Stylus
- Lock Fit Dust Cover

\$18⁸⁸

REG. 29.95 SAVE \$11.07

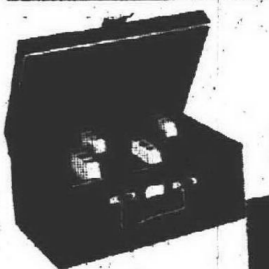

**CARTRIDGE
\$9⁸⁸**

REG. 16.95

**CASSETTE
\$8⁸⁸**

REG. 14.95

BOTH CASES
HOLD 24 TAPES

NEW ADDED FEATURE! Interior
Foam Pad Cushions and Protects Tapes!

4 CHANNEL HEADQUARTERS

- We stock 4 Channel
- 4 RECORDS
- 4 TAPES
- 4 HEADPHONES
- 4 BATTERIES

NOW IN STOCK



Churchill Places 2nd Prep Schedule

The Churchill wrestling squad, which hasn't won in dual meet competition this season, captured second in the Dearborn Annapolis Invitational with a total score of 43.

Annapolis took first place honors in the four-team tournament with 84 points. Melvindale placed behind Churchill with a 37½ point output while Lutheran West trailed with 34.

The Chargers wrestled to three second places and nine third place finishes.

Junior John Hesse placed third in the 98 lb. class with a 13-1 win over Tom Chabot of Melvindale. Churchill's Pat Mullin earned third by way of a bye after being pinned by Brent Gillum of Lutheran West, in the 105 lb. class.

Gary Autten of Melvindale pinned Bill Mills in overtime of the first match, but Mills came back to outscore Les Toth, 2-0, in the 112 lb. category.

Annapolis' Dan Tomczyk pinned Churchill's Nick Stroyan in the 119 lb. class with Stroyan placing third via bye. Charger Bob Rose took third in the 126 lb. match after a pin by Annapolis' Mike Jentz.

JUNIOR RICK BOEHMS defeated Scott Graton of Annapolis in the 132 lb. bracket, 12-0. Boehms was defeated by Melvindale's Mike Moore, in the second round 6-0.

Paul Drouillard of Annapolis pinned Dave Stobbe of Churchill in the opening round and Stobbe came back to outscore Milt Kennedy of Lutheran West, 4-1, in the 138 lb. class.

Churchill's Rick Stowers downed Melvindale's Bob Bell, 7-2, in the 145 lb. class but lost in the finals to Keith Andrews of Annapolis.

Bruce Tromi of Lutheran West pinned Charger Mike Martz in the 155 lb. category and Martz defeated Melvindale's Mark Morris in the second round to capture a third.

IN THE 167 LB. CLASS, Terry Driscoll pinned Lutheran West's Russ Gazdag but was pinned himself in the second round by Chuck Morse of Annapolis. Sophomore Mike Zakerski of Churchill was pinned by Ray Howell of Melvindale in the 185 lb. class but wrestled back to pin Doug Blair of Lutheran West for a third place finish.

Churchill's heavy weight, Chuck Stabbe, was pinned in the first matchup by Annapolis' Richard Welroch and managed a third in a 18-2 score over Marc Cederwall of Lutheran West.

Churchill travels to Northville for a meet Thursday.

Turf Tips, Quips

By Doc Minard

Michigan's first around the calendar harness racing campaign opened Saturday (New Year's Day) at Northville Downs as Jackson Raceway opened a 25 - night session . . . and it was a successful opener.

During the two weeks that Windsor Raceway had the only game in operation, the nightly handle climbed as much as \$200,000 and the turnstile count mounted by as many as 2,000 more. But that appears to have ended with the Jackson - Northville meet underway.

For instance on Saturday, Jackson - Northville was well over the \$300,000 mark but trailed Windsor by something like \$18,000.

That alone wasn't too bad but President and General Manager Leon Slavin feels the handle would have been higher than Windsor if had more mutual clerks available.

Apparently many decided to skip the opening night and sit in front of the TV sets to watch the Rose and Orange Bowl contests. As it was Slavin reports he had to close down half of one mutual line for lack of clerks.

"We probably would have had one of our biggest nights," he said, "But we decided to go along with our normal program for scheduling races rather than lengthen the times between events. We owe our public that much and even if it was costly we followed our normal pattern and took the licking. It won't happen again. . . we'll have plenty of help for the remainder of the 25 nights."

THE NEW RACING surface at Northville is doing everything that Executive Manager John Carlo predicted. Although it will take some time before the slag surface is pounded into top shape; the track is much faster, much firmer and the horses are clocking much better times.

Most certainly it is much better than the heavy muddy going in early December when the times were between 2:24 and 2:30. Most races, since the start of the winter meeting, are between 2:08 and 2:12 and Carlo figures that the slowest time will be 2:10 before many more nights.

"This newly designed slag surface will be better than limestone once the track is pounded down," he said, "It is a comparatively new concept but it appears to be the answer. We may have to place down additional slag and sand but right now I'd have to say that most of our problems about the track have been resolved."

- BASKETBALL**
FRIDAY
Franklin at Oak Park
John Glenn at North Farmington
Plymouth at Bentley
Churchill at Waterford Mott
St. Agatha at O.L. Lourdes
Bishop Borgess at Cabrini
Birmingham Groves at Thurston
Pontiac Northern at Southfield Lathrup
Stevenson at Waterford
Farmington at W.L. Central
U-D at Brother Rice
Birmingham Seaholm at Southfield
Garden City West at Southgate
Harrison at W.L. Western
Clarenceville at Kettering
Dearborn at Redford Union
- HOCKEY**
WEDNESDAY
Country Day vs Bentley at Ford, 8 p.m.
THURSDAY
Stevenson at Southfield, 4 p.m.
FRIDAY
Churchill vs Franklin at Ford, 7 p.m.
Southfield vs Stevenson at Ford, 9 p.m.
- WRESTLING**
THURSDAY

- Churchill at Northville
Clarenceville at Andover
Bentley at Allen Park
Lutheran East at Country Day
Farmington at Waterford
Franklin at Oak Park
Edsel Ford at Redford Union
Plymouth at Dearborn
John Glenn at North Farmington
Waterford Mott at Harrison
Garden City West at Schafer
Wayne at Garden City East
Birmingham Groves at Thurston
- FRIDAY**
Southfield at Kimball
Southfield Lathrup at Stevenson
- SATURDAY**
Redford Union Invitational
Catholic Central Tournament
- TUESDAY**
Redford Union at Allen Park
Willow Run at John Glenn
Eisenhower at Harrison
- SWIMMING**
THURSDAY
Clarenceville at Northville
Bentley at Franklin
Southfield at Cherry Hill
Andover at Redford Union
Plymouth at Milan
Wayne at John Glenn
Garden City West at Harrison
Annapolis at Garden City East
Stevenson at Ferndale
- FRIDAY**
Allen Park at Stevenson
- MONDAY**
Brother Rice at Southfield
- TUESDAY**
Crestwood at Garden City West
Franklin at Garden City East
- GYMNASTICS**
WEDNESDAY
Clarenceville at North Farmington
Trenton at Farmington
Harrison at Flat Rock



Ski Heil

By
BILL CAMERON

How does one fall in love with a ski area in less than 24 hours. Simple. If you love skiing and are looking for a mountain that has everything - beginner, intermediate and expert runs - ballroom skiing, trails, bowls, breathtaking runs, moguls - head for Vail, Colorado.

Or maybe you just like the atmosphere of a neat, compact, ski village with lovely shops, great restaurants and friendly people. Head for Vail.

I'M A VETERAN European skier - Zermatt, Davos, Kitzbuhl, St. Antoine, Val d'Isere, Courcheval - all the well known ski areas.

My favorite among all of them for skiing, scenery, etc. has been Zermatt, and I finally found the one area that reminded me of that picturesque mountain town. All that was missing was the Matterhorn.

One thing that Zermatt is noted for is the absence of automobiles. It can only be reached by train. Of course you can drive to Vail but the layout of the village is such that the location of many of the shops and restaurants is around several streets blocked off to traffic.

This, plus the presence of several hotels and restaurants operated and staffed by Europeans give Vail a European atmosphere.

You can be fooled by the runs visible from the town but they only represent 1-10th of the skiable area. You have to take one of the gondolas or chairlifts up the mountain and at the top you're treated to a panorama that matches any ski area in the world.

Not only is it a great winter resort, but I'm told it's more beautiful in the summer and developing into an outstanding summer vacation area. I'm looking forward to returning as soon as possible.

The snow conditions at Mt. Brighton are very good according to Gene Hill, so I am looking forward to Ladies Ski Day tomorrow. We'll leave from the "Y" at 9:15 a.m. or meet you there at 10 a.m. Dress warmly and bring your sense of humor.

And don't forget the Livonia Ski Skule Thursday and Friday nights. Call the Livonia Parks and Recreation Department for further information.

THURS. FRI. SAT. ONLY

WALLACE WOOLEN MILLS

DOUBLE KNIT SPORT COATS
SOLID COLORS ONLY

All Sizes
Values to \$69.50

\$29.99
OUR PRICE

COME EARLY

FINEST DOUBLE KNIT

SLAX \$9.99 SIZES 44-50
\$25.00 VALUES \$16.00
TWO FOR \$30

ALL-WEATHER COATS To Size 70 **\$18.00** \$45.00 VALUE WHILE THEY LAST

MEN'S SUITS

Thousands of New Fashion, Fall and Year-Round Weight, UP TO 50 LONG.

MADE TO SELL \$85. to \$175

2 FOR \$100.00 - \$55.00 Each

AN ALL-WEATHER COAT FOR ONLY 10.00

WITH THE PURCHASE OF 2 SUITS

FREE: Man's Wallet for each customer during Sale Days
NO PURCHASE NECESSARY

WALLACE WOOLEN MILLS
Over 25 Years of Satisfied Customers
PLYMOUTH & TELEGRAPH (Car's Corner)
24000 PLYMOUTH RD. 255-0350
OPEN DAILY - 9 A.M. to 6 P.M. 11-5
2640 East Grand Blvd. at Rossier
Open Daily 10-5 Sunday 11-5
Closed Thursdays 875-3875

HILLTOP Golf Club

WILL BE OPEN ALL YEAR
7 DAYS A WEEK - 10 to 6 p.m. Daily

SALE

50% OFF ON ALUMINUM SHAFTED CLUBS
GOOD SELECTION
MEDIUM PRICED AND TOP GRADE
IN STOCK

20% OFF ON STEEL LIGHT-WEIGHT
AND HIGH CARBON SHAFT
IN STOCK

DON'T BUY A PIG-IN-A-POKE
BE FITTED - BE SURE!
40 years of club fitting experience to serve you. It will take one hour to fit you.

ATTENTION SNO-MOBILERS!
Golf course available for snowmobiles
WEEKDAYS & WEEKENDS
\$5.00 a day per machine
night snowmobiling by appointment

HILLTOP GOLF CLUB
47000 POWELL ROAD
PLYMOUTH • GL 3-9800
OPEN 7 DAYS A WEEK

WORK SHOE HEADQUARTERS
25545 FIVE MILE
Near Beech Daly - Free Parking
FOR WEAR ON CONCRETE
IN STOCK **\$24**
No Waiting

RED WING

SIZES 5-16 3A-H

KE 3-1256

SAM HENRY
CHRYSLER MEDALLION SOCIETY MEMBER

SEE ME FOR THE BEST DEAL ON A NEW CHRYSLER, PLYMOUTH OR USED CAR.

WHERE THE PRICE SHOPPER BECOMES A BUYER

B. J. RATIGAN
CHRYSLER - PLYMOUTH
30777 PLYMOUTH RD. 425-5800
LIVONIA "40 YRS. OF QUALITY SERVICE"

JANUARY SALE!



BRUNSWICK VALLEY ALL-TECH BRINTON FISCHER ARMAC CHIEF

DOORS OPEN DAILY 10 A.M. **OPEN DAILY TIL 9**

POOL TABLE CLEARANCE

THE SPORTY LOOK AND FEEL of a new Moto-Ski Cadet can now be yours at this reduced low price of only \$595 plus freight and tax

This is the newest Moto-Ski. Beautifully styled, exactly engineered. It's lighter than the full size machines. So it turns easier, handles easier. Like a sportscar. But just because it's compact doesn't mean it's not equipped. The Cadet comes with a BSE 247 cc. engine and an optional electric starter. It has lights front and rear, reflectors on the side and rear, a safety strap, an emergency shut-off switch and front and rear bumpers. The Cadet is a Moto-Ski all the way. With a track of rubberized steel cleats. A handy primer for easier starts. And all the features that make Moto-Ski outstanding. On top of that it costs less. A lot less.

ROBERTSON BROS.
26577 Grand River
Between Beech Daly & Inlet Rd.
South Side of Grand River
538-9193

moto-ski
TOUGHER 7 WAYS FOR YOUR WINTER FUN
TWO YEAR GUARANTEE ON TRACK



10 Openings For Ski Trip

There are still 10 openings for the Livonia Ski Skule bus trip to Mt. Sutton, Canada near Montreal and Vermont. The Skule annually sponsors a trip to one of the outstanding ski resorts in eastern Canada and Mt. Sutton was selected this year.

The bus ski trip is under the supervision of Norb Kopeikin. Cost of the five day tour is \$82 which includes transportation, lodging (four to room), food (breakfast and dinner each day) and lift tickets.

The bus will depart from the Wonderland Shopping Center on Feb. 16 and return on Sunday, Feb. 20, arriving back in Livonia at 10 p.m.

Those interested in making reservations may contact Kopeikin at 28897 Hathaway, Livonia (48150).

RED WING HOCKEY DETROIT VS PITTSBURGH
SUNDAY, JANUARY 8
OLYMPIA STADIUM
COMING
DETROIT vs PHILADELPHIA TUESDAY, JANUARY 11
DETROIT vs LOS ANGELES SATURDAY, JANUARY 15
DETROIT vs MINNESOTA WEDNESDAY, JANUARY 19

SIZE	MODEL	STORE	CONDITION	SALE
7'	Slate	L	Freight Damaged	\$185
8'	Brunswick	LP	Used 1" Slate	\$250
5'	Bumper Pool	All	New	\$ 59
7'	Slatex	A	Trade-In	\$100
8'	7/8" 3pc Slate	All	New	\$405
7'	Brunswick	L	Used 6" Slate	\$225
7'	3/4" Slate	All	New	\$390
8'	Brunswick Slate	A	New Floor Model	\$450
7'	Americana	All	New Slate	\$290
7'	Slate	LP	Freight Damaged	\$175
5'	Bumper-Pool	L	Floor Model	\$ 38
6'	Ply Slate	All	New	\$219
8'	Brunswick	A	Used	\$100
8'	Matador	All	New	\$189
8'	Chief 1 1/2" Bed	LP	Floor Model	\$185
7'	Slate	A	Freight Damaged	\$200

All Sales Final. Cash and Carry. Due to Advanced Newspaper Deadline, Prices and Quantities as of 1-3-72

PING PONG TABLES
FACTORY SECONDS **\$24.88**
12 NEW 44.75
Folds & Rolls
8'x4' 1/2" Thick Playback Style

VISCOUNT POOLS
The Pool People
LIVONIA LINCOLN PARK ANN ARBOR 34750 PLYMOUTH RD. 4028 FORT ST. 2450 W. STADIUM

Philodendron Is Durable House Plant

Philodendrons grow better than most other house plants under the adverse conditions in modern houses, according to a Michigan State University horticulturist.

The plants generally thrive in filtered light. Philodendrons require a relatively warm location (65-70 degrees). The soil mixture should be well drained and uniformly moist. A relatively high humidity is recommended, Carlson said.

Philodendrons thrive in pots and tubs that are well drained and not too large for the size of the plant.

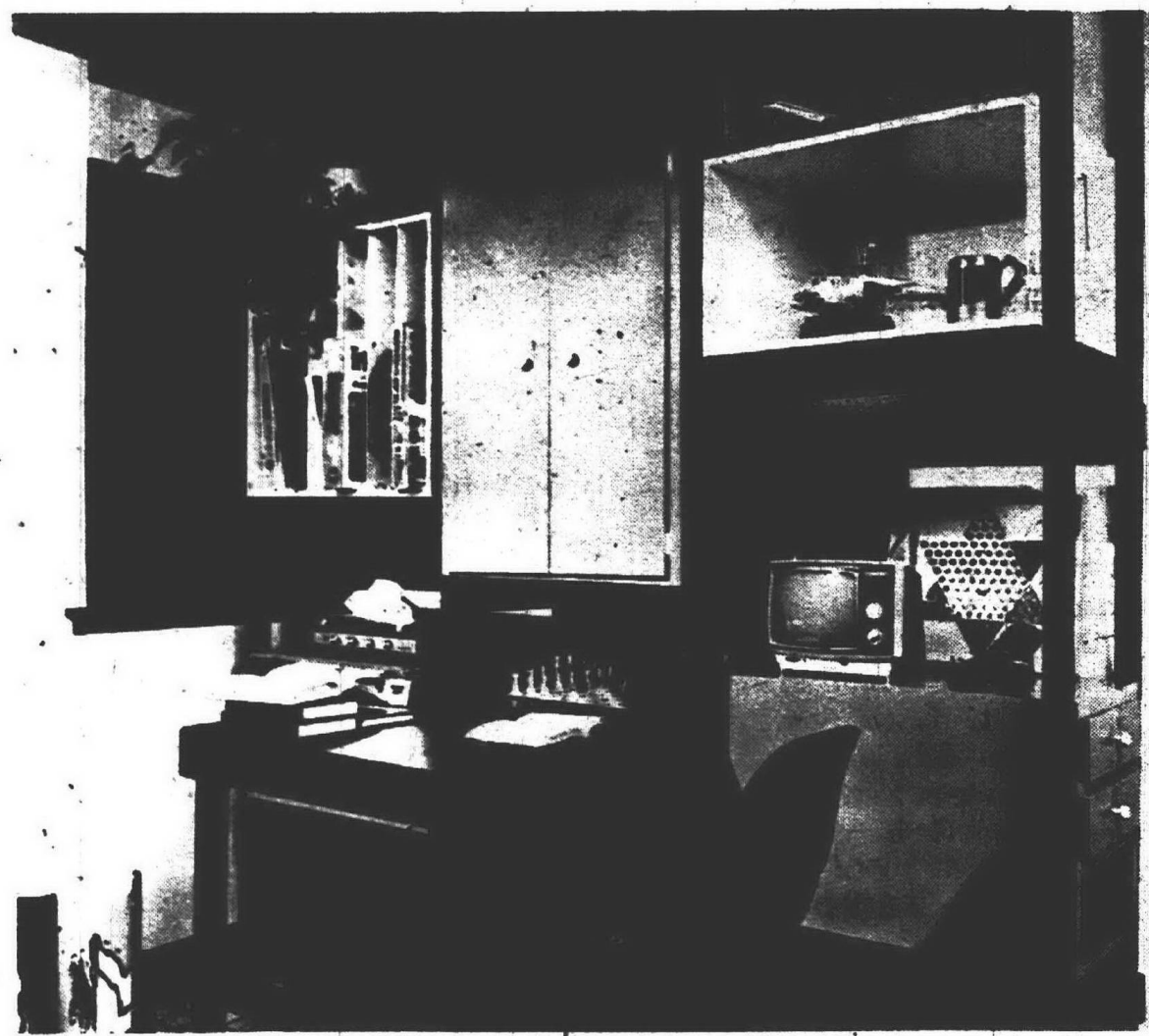

STOWAY STORAGE UNIT/folding desk is perfect for a home or an apartment. Measuring only 92 by 19 inches when it is set up, the unit fits almost anywhere. It may be used as a room divider. Free-standing and completely demountable you can take it along when you move. For the plans, send 50 cents to the American Plywood Assn., 1119 A St., Tacoma, Washington. Ask for form 71-635.



REDFORD CASHWAY
LUMBER COMPANY
11970 Farmington Road
261-5110

PROFESSIONAL HOME CLEANING PRODUCTS FROM MAYER NOW AVAILABLE

ICE AWAY - 20 LB. IN FREE PLASTIC PAILS
Solves every melting problem safely. Eliminates many hours spent removing ice and snow - prevents accidents, too. Ready in the drum, works in seconds. **\$315**

PERFECTED RUG SHAMPOO **\$4.60** GAL

QUICK STRIP
The easy easy-to-use wax stripper. Quickly and safely penetrates old wax and polymer finish films, emulsifies them, and holds them in solution for easy removal. No hard mechanical scrubbing required. For easy quick results, use one part Strip Quick to 20 parts hot water. **\$3.95** GAL

TUFF GLOSS **\$4.75** GAL
a professional floor wax

OPEN TIL 5:00 WEEKDAYS TIL 6:00 SATURDAY
Ask about our other professional Home Care Products. Bring this ad or our identifying Horse Emblem for 50¢ off on each item.

MAYER SUPPLY CO., INC.
25743 W. Seven Mile
KE 1-1611

Kitchen Carpet Warehouse SALE

We have 4 rolls of print from the largest mills, 1st quality. Reg. 8.95 **NOW \$4.95** per sq yd includes pad

We have 24 large & small rolls, all colors, 1st quality. Reg. 5.95 to 8.95 **NOW \$3.33** per sq yd includes pad

We have 1 medium size roll Seconds. Reg. 7.94 **NOW \$2.99** per sq yd includes pad

We have 2 rolls high low patterns, green & gold Dupont Nylon, 1st Quality. Reg. 6.95 **NOW \$3.88** per sq yd includes pad

WE HAVE 48 ROLLS, LARGE & SMALL THAT MUST GO.
SALE STARTS JAN. 6 - ENDS JAN. 8
3 DAYS ONLY "the early bird gets the worm"
We cannot bring these prices to your home. Bring room sizes.

THE PLACE TO START IS... **Kitchen Mart** **NEW HOURS: OPEN 10-5 DAILY 10-5 SAT.**
14900 TELEGRAPH PHONE: 255-6300 CLOSED SUN
2 BLOCKS SOUTH OF 5 MILE ROAD

Amateur Remodelers Get Helpful Advice

An amateur home remodeler can add to the living space of a house without making structural changes in it.

For example, the basement, attic and garage are easy to convert. Often little more is necessary than installing a good floor, finishing the walls and ceiling and adding proper lighting fixtures.

But the Better Floors Council cautions novice remodelers to be careful of two things: First, be sure the products you buy are suitable for do-it-yourself installation. The council believes that the easiest flooring for non-professional installers to handle is adhesive-backed vinyl asbestos tile. The installation procedure is so simple women and teenagers do it with no trouble. One other point in its favor: since vinyl asbestos tile in homes generally lasts 20 to 25 years, it adds considerably to the value - current and resale - of the house. Some manufacturers even provide guarantees on the life of the tile.

Second, before you buy any materials for the project, check the local building code to see if permits are needed. Codes vary from community to community but generally a building permit is needed wherever structural work is involved or where storage space is converted to living space. If you are remodeling the garage and adding a carport, be sure the latter is the right distance from the street, sidewalk and sides of your property, or you may have to tear it down because it violates zoning regulations.

As little as **\$120.40** per month*

TO OWN A LUXURY APARTMENT CONDOMINIUM

*Monthly payments at 7 1/2% with 20% down. Includes principal and interest: \$1,444.80. Yearly payment does not include taxes or association assessments.

Exclusive Versailles Place
Apartment Condominiums in Farmington • 477-7887 or 352-3238

FINISH THE WINTER WITH PROFIT POWER! Advertise fuel services with Want Ads. Dial 522-0900!

JOY LUMBER COMPANY

15505 Beech Daly Road, KE 7-4480

STORE HOURS:
Weekdays - 7:30 a.m. to 5:30 p.m.
Saturday - 7:30 a.m. to 4:30 p.m.

WHITE PINE FURRING STRIPS

1x2 3' LIN. FT.
1x3 4' LIN. FT.

PANELBOARD FOR BATHROOM & KITCHEN

1/8x4x8 **\$6.95**

SECONDS FLUSH DOORS

2' - 2'4" - 2'6" x 6'8" x 1-3/8"

MAHOGANY \$4.50 BIRCH \$5.95

The Green Thumb

Keep Holiday Plants Moist

By GEORGE ABRAHAM

House plant care: Those plants you receive for the holidays will give you a lot more mileage, especially if you see that they get a uniform supply of moisture.

Let's start with the poinsettia. This plant likes plenty of light, a day temperature of around 72 degrees F. and not less than 60 degrees at night. Drooping of leaves is a common complaint now, and is caused by poor light, high temperature, too much water, not enough water or drafts. Cold draft is the plant's worst enemy.

Some of the newer varieties are vigorous growers and have to be watered two or three times a day in the home. Avoid any practice that injures the roots such as overwatering, heavy feeding, or breaking roots when transplanting. Don't be surprised if your plant lasts all summer.

THE FLORIST'S or

greenhouse azalea makes a good show around the holidays and after. Azaleas like an acid soil, so if you happen to live in a hard water area, keep in mind that hard water rapidly lessens the acidity each time you water your azaleas. To overcome this, you can use rain water, or water that has been boiled for a few minutes and allowed to cool.

If this is not possible, apply a pinch of alum or 1/4 teaspoon of dusting sulfur to the surface of the soil every three weeks. Vinegar is good for azaleas, one teaspoon to a quart of water, applied two or three times a month.

Azaleas need lots of moisture and a bright window, even after they have flowered. After blooming, keep plant moist (never dried out), then in May put in a sunny window.

When shirt-sleeve weather comes, put the plant, pot and all, in a shady spot in the garden. Prune back any leggy shoots until July, so you'll

have a nice bushy plant. As for the soil use pure peat moss or a mixture of sand and peat. Florists use 100 per cent peat.

VARIEGATED Euonymus: We're all familiar with so-called evergreen bittersweet (which is actually Euonymus radicans vegetus - to me far prettier than the real bitter sweet), but did you know there's a variegated type, with green and white leaves?

GREEN THUMB BONUS: Still dreaming about landscaping your home? Better send me a self-addressed, stamped envelope for my illustrated booklet, "Tips on Landscaping." This booklet was made by nurserymen for home gardeners, and you should have a copy for your Green Thumb Library. Be sure to enclose a No. 10 envelope for your copy.

ECONOMICAL BURGLAR AND FIRE SYSTEMS

ONE STOP ALARMS

PROTECT YOUR HOME • BUSINESS • FAMILY

DETROIT & SUBURBS

DIRECT WIRE TO POLICE STATION

FREE ESTIMATES - DEMONSTRATION CALL **869-2112**

PINE CASHWAY

ANNOUNCING AFTER INVENTORY SALE

BIG SAVINGS WHILE WE BALANCE OUR STOCK

PLYWOOD \$8.09

4x8x3/4 AD INTERIOR. The handyman's best buy. Great for any job around the house.

PANELING AS LOW AS \$2.99 ea.

4x8' sheets. Pre-finished. For any room in the home.

PEGBOARD AS LOW AS \$2.45 ea.

4x8' sheets. The greatest organizer in the world.

CELOTEX SUSPENDED CEILING \$34.94 TAX INC.

All material to do a 12x12 room #185 Minuet Acoustical Tile Main Beams - Wall Angles - Cross Tees

BI-FOLD LOUVER DOORS \$17.95 2/0x6/8

All standard sizes are available. Space savers. Ideal for any room.

OTHER BIG BANNER SAVINGS

MR. TILE'S ANNUAL STOREWIDE CLEARANCE SALE

Fancy Ceramics Compare at \$1.95 Sq. Ft. **NOW 99¢** Sq. Ft.

Others From 39¢

Shag Carpet Tile Close-Out Priced to Move **49¢**

Original List Price 95¢

Quilted Carpet Tile **15¢**

Final Price Some Colors 13¢

Armstrong Kitchen Carpet • 7 color prints • H. D. Rubber Back List \$9.95 **NOW \$7.95**

Quilted Shag Tile **NOW \$6.95** Yd.

18x18 Was \$9.95

Shag Carpet • 12" Width • H. D. Rubber Back • Many Colors • Was \$6.95 **\$3.99**

Viking Kitchen Carpet • Vibe Prints • \$6.95 Yd. \$8.95 Value **\$6.95**

10% OFF Any Carpet We Sell. Over 500 To Choose From

Free Levit Cleaner Just Bring in This Ad

100% Nylon Carpet on Rubber Back **\$2.99 - \$3.99** Yd.

Commercial Carpet Tile Was 79¢ **NOW 47¢** Some Colors 39¢

Vinyl Asbestos from **\$4.99** Box

ONCE A YEAR WE CLEAN OUT THE STORE & SELL EVERYTHING BELOW OUR USUAL DISCOUNT PRICES.

MISTER TILE 9300 TELEGRAPH SOUTH OF W. CHICAGO ACROSS FROM KORVETTES

DAILY 9 - 9 SUN. NOON 'TIL 5 255-2225

DRYWALL 4'x8'x 3/8" \$1.69

4'x8'x 1/2" **\$1.79**

CEILING TILE It's easy to apply and is ideal for re-newing old, cracked, ugly, ceiling. **.12** SQ. FT. ACOUSTICAL **.09** SQ. FT. PLAIN CELOTEX

SHELVING LUMBER Good Kiln-dried stock. Easily worked. Ideal for shelving. 1"x12" **18¢** lin. ft.

Ideal for Partitions or Basement Walls 2x4x7 **45¢** c/c Economy Kiln-Dried **White Woods**

CEILING BEAMS Has the appearance of real, rough-bewn wood. Installation very easy. **SALE! 99¢** LIN. FT. Reg. 1.19 Cash & Carry 12 Ft. & 16 Ft. Only

PARTICLE BOARD. PERFECT FOR TRAINBOARD, SUBFLOOR CABINETS, ETC. 4x8x1/4 **\$2.89** 4x8x3/8 **\$2.79** 4x8x1/2 **\$2.85** 4x8x5/8 **\$2.98** 4x8x3/4 **\$4.85**

OPEN SUNDAY 10 A.M. TO 4 P.M. - OPEN THURS. & FRI. EVENINGS 'TIL 8 P.M.

West Side Yard 12222 INKSTER RD KE 2-9037

PINE LUMBER CASHWAY

Suburbs See Liquor As Tax Base Tool

An Observer Roundup

Suburbia's population growth brought a powerful new money-raising tool to local government because of the 1970 census.

The cities and townships of Observerland are eligible for one new "tabletop" liquor license for every 1,500 new persons in town.

A team of Observer Newspapers reporters surveyed local government policies and generally found:

Local officials are in no rush to issue all the licenses they have been authorized. They will get no more until the 1980 census, and they want to issue the new ones gradually.

Most units will insist that the applicant make a substantial investment — in one case the policy is at least \$400,000 — before a license will be issued. A fine dining establishment, perhaps

connected with a hotel, stands a good chance. This produces more tax revenues.

Most officials say they have enough of the neighborhood bars and watering spots where industrial workers can stop for a shot and beer after the shift, though the officials rarely define what "enough" is.

LIQUOR LICENSES are issued by the state Liquor Control Commission with the approval of the local city council or township board.

Although a local unit is eligible for an additional license for every 1,500 persons, the governing body is under no obligation to issue them all — ever. Indeed, the City of Plymouth, under pressure from churchmen and "drys," has set an arbitrary limit at less than its legal maximum.

"Tabletop" licenses come in

three general categories: (A) Hotel, which allows room service; (B) tavern, for beer and wine by the glass; and (C) liquor-by-the-glass.

By local option, a city or township may do without liquor-by-the-glass, though in practice none in Observerland do so. The City of Plymouth, the last dry area, voted in favor of LBG in the mid-1960s.

Here is a rundown on the local governments whose liquor licenses were most affected by the new census:

LIVONIA — With a population of 110,000, this city, now one of the state's 10 largest, saw its authorization increase from the 1960 level of 44 to 73 today; however as of today only 30 licenses have been issued.

With no downtown in the traditional sense, the sprawling Livonia has nothing

Each town gets one new liquor license for every 1,500 gained in the census. But city councils and township boards are taking their time about issuing them.

that could be called an entertainment strip. Its character may change, however, with the arrival of freeways in the Haggerty Road and Schoolcraft corridors in mid-decade.

The city has built up a list of more than 150 applicants over the years, according to Clerk Addison Bacon, but many will be eliminated for failing to pursue their requests.

There is no formal policy of requiring a substantial in-

vestment, but councilmen do consider this factor.

WESTLAND — This fast-growing area saw its population rise from 57,700 to nearly 87,000 and its tabletop authorizations from 37 to 58.

Only 35 have been issued, leaving a whopping 23 available.

In recent years, the city council has issued licenses only to well-established restaurants, such as J.L. Hudson's and Beauchamps in the Westland Shopping Center, or to established businessmen with going concerns, such as the Over 21 Club atop the Quo Vadis theater complex.

SOUTHFIELD — With a population officially just below the 70,000 mark, Southfield isn't really a suburb any more. Regional planners point out that the population center of the entire six-county southeastern Michigan region is on the south end of Southfield, and its great numbers of corporate and professional offices would fool any newcomer into thinking that it's a "central city."

The city has issued 20 licenses, and the new census has made it eligible for 26 more, for a total of 46. Fifty applicants are waiting.

But Clerk Patrick Flannery says frankly the city is opposed to shot-and-beer operations: "You might say the council uses liquor licenses as a 'club' to force developers into putting plenty of money into their hotel or restaurant." Places who want to feature "go-go" dancers are wasting their time with the Southfield council, he adds.

Getting serious consideration are a Landmark Hotel at Telegraph and I-696 and a new 17-story hotel near Northland.

REDFORD TOWNSHIP — With a population of nearly 72,000 the largest community in America still using the township form of government saw its population increase less than 1,000 since the last census and can expect nothing new in the way of authorizations.

Redford has 26 licensed establishments (and four private clubs, which aren't figured into that total), and Clerk Ruth Sullivan was uncertain what the township's eligibility actually is. (The Observer calculates it at about 47, giving it 21 to go).

There is little activity on this front. Most requests have been for transfers in the past year or so. The only new licenses in recent years were granted to a Howard Johnson motel on Grand River and Anchor Inn in the W. Chicago-Telegraph shopping center.

FARMINGTON TOWNSHIP — This high income area saw its population nearly double — from just over 25,000 to nearly 47,000. Consequently, its authorized liquor licenses increased from 16 to 31.

Three new ones were issued

between April and June of 1971 alone, and 11 remain.

Township policy is that the applicant must either own his site already or have a definite option to purchase. His investment must be at least \$400,000. Most applicants come in with a higher amount — some as much as \$1 million.

Supervisor Earl Teeple says there are enough bars to meet the needs of blue collar workers.

CITY OF FARMINGTON — This older city of 10,000 — plus gained only one license as a result of the 1970 census for a total of seven.

It has been allocated for a motel-restaurant to be built in the vicinity of Grand River and Halstead. There is no formal policy, but the general agreement is that there are enough neighborhood bars, and there should be a substantial investment.

PLYMOUTH TOWNSHIP — Percentage-wise, this township had one of the fastest growth rates in the entire region, its population more than doubling — from 8,400 to nearly 17,500.

Seven licenses have been issued, and 11 are permissible. With a great industrial growth potential and with profound changes coming due to the M-14 freeway extension and the new I-96, the township board is playing it cool.

Top-notch places have the best chance of getting the four remaining. Thunderbird Inn already has one, but there are plans to add a Hilton Hotel there. If that hotel wants to have a bar, it would be a likely first choice.

There has been talk for some years about a Holiday Inn in the Haggerty corridor freeway and Ann Arbor Road. The manager of Hilltop Golf Course would like a license, but the ownership is in an estate plan.

CITY OF PLYMOUTH — This older city's population grew from 8,800 to 11,750 during the 1960s, but the state's legal authorization mean little because of intense local emotions.

Before voters approved liquor-by-the-glass in 1966, the city commission promised it wouldn't allow more than three licenses, although five were allowable at the time. Those three were the Box Bar, the Mayflower Hotel and the Meeting House, all within a stone's throw of each other.

The new census raised the city's allowance to seven, and the fourth license went to Harb's restaurant behind the post office. No new applications are pending, and it would take a major new hotel or restaurant to tempt the city into issuing No. 5.

we'll meet you halfway

Attend college classes in your own back yard.

We're offering a variety of college credit, non-credit, technical and special interest classes at a number of area instructional centers.

You can work toward a degree or certificate or expand your knowledge of a special interest area.

Evening and Saturday classes are available.

If you have never attended college classes before we'll show you how easy it is to get started.

REGISTRATION — EXTENSION CLASSES 476-9400
(Locations, Dates, Times)

SOUTHFIELD HIGH SCHOOL
24675 Lahser Rd., Southfield 48075 — 353-8300
JAN. 13, 18 — 6:30-9:00 P.M.

SOUTHFIELD LATHRUP HIGH SCHOOL
19301 W. Twelve Mile Rd., Southfield 48075 — 353-8300
JAN. 10, 11, 12, 17 — 6:30-9:00 P.M.

WEST BLOOMFIELD HIGH SCHOOL
6000 Orchard Lake Rd., Orchard Lake 48033 — 851-1616
JAN. 10, 11, 12, 13, 17, 18 — 6:30-9:30 P.M.
JAN. 10, 11, 12, 13, 14, 17, 18, 19, 20 — 8 A.M.-5:00 P.M.

BIRMINGHAM SEAHOLM HIGH SCHOOL
2346 W. Lincoln Rd., Birmingham 48009 — 644-9300
JAN. 10, 11, 12, 13, 17, 18 — 6:30-9:30 P.M.

BIRMINGHAM BOARD OF EDUCATION OFFICE
DEPARTMENT OF ADDED EDUCATION
550 W. Merrill, Birmingham 48012 — 644-9300
JAN. 10, 11, 12, 13, 14, 17, 18 — 8 A.M.-5:00 P.M.

NOVI HIGH SCHOOL
25649 Taft Road, Novi 48050 — 348-5155
JAN. 10, 11, 12, 13, 14, 17, 18 — 6:30-9:30 P.M.
JAN. 10, 11, 12, 13, 14, 17, 18 — 9 A.M.-5:00 P.M.

BROTHER RICE HIGH SCHOOL
7101 Lahser Road, Birmingham 48010 — 647-2526
JAN. 8, 15 — 9 A.M.-12 Noon
JAN. 10, 11, 12, 13, 14, 17, 18 — 9 A.M.-5:00 P.M.

ORCHARD RIDGE CAMPUS
27055 Orchard Lake Rd., Farmington 48024 — 476-9400
*JAN. 4, 5, 6, 7 *By Alpha position listed in schedule

Register all day at Lathrup High School for classes at both Southfield High Schools Jan. 10, 11, 12, 13, 17, 18 — 9 A.M.-4:30 P.M.

SHORT COURSES SIX, EIGHT, OR TEN WEEKS IN LENGTH 7 P.M.

COURSE TITLE	DAY	DATE	SCHOOL
WITCHCRAFT	M	JAN. 24	B. SEAHOLM H.S.
BREAD & ROSES — A STUDY OF WOMEN'S LIBERATION	T	JAN. 25	B. SEAHOLM H.S.
CINEMATOGRAPHY	T	JAN. 25	B. SEAHOLM H.S.
KUNDALINI YOGA	W	JAN. 26	B. WESTCHESTER E.S.
ENGLISH FOR THE FOREIGN BORN	M&R	JAN. 24, 27	B. SEAHOLM H.S.
THE ART OF OFFICIATING	M	FEB. 7	TROY H.S.
BASEBALL COACHING AND MANAGING CLINIC	M	FEB. 7	TROY H.S.
THE BIBLE AS LITERATURE	M	FEB. 7	ORCHARD RIDGE CAMPUS
MICHIGAN HISTORY	M	FEB. 7	ORCHARD RIDGE CAMPUS
MANAGEMENT SEMINAR (ONE DAY ONLY)	R	JAN. 20	ORCHARD RIDGE CAMPUS
INVESTMENT FUNDAMENTALS	R	JAN. 20	ORCHARD RIDGE CAMPUS

*NOTE: CREDIT COURSE WHICH MAY BE TAKEN FOR CREDIT OR NON-CREDIT BY MEMBERS OF THE COMMUNITY.

NOTICE: A special offer to those interested in Psychology

PSY 251 — Introduction to Psychology
Southfield High School — 1:30-3:00 P.M.
Tuesdays & Thursdays

Birmingham Seaholm High School — 1:30-3:00 P.M.
Mondays & Wednesdays

OTHER CAMPUS LOCATIONS:
Auburn Hills Campus, 2980 Featherstone Rd., Auburn Hills, Mich. 48007 — 852-1000
Highland Lakes Campus, 7200 Cooley Lake Rd., Union Lake, Mich. 48095 — 353-7191
Southeast Campus Center, Cor. Coolidge & Oak Park Blvd., Oak Park, Mich. 48227 — 548-5555

ORCHARD RIDGE CAMPUS



OAKLAND COMMUNITY COLLEGE

EVENING CLASSES

*6:00 — 10:00 P.M.
**7:00 — 10:00 P.M.

SOUTHFIELD HIGH SCHOOL

R-THURSDAY

COURSE CODE	COURSE TITLE	DAY
ACC 252	PRIN. OF ACCOUNTING II	R*
ANT 154	INT. TO CULTURAL ANTHROPOLOGY	T**
ART 151	BASIC DRAWING	T**
ECO 261	ECONOMICS I	T**
ENG 131	FUND. OF COMMUNICATION	T**
ENG 151	ENGLISH I	T**
ENG 152	ENGLISH II	T**
FSS 150	FOUND. OF BEHAV. & SOC. SCI.	R*
FRE 101	CONVERSATIONAL FRENCH I	T**
HIS 251	AMERICAN HISTORY I	T**
MUS 156	MUSIC APPRECIATION	T**
PLS 101	INTRO. TO LAW ENFORCEMENT	T**
PLS 111	POLICE PATROL ADMIN. & PROCEDURE	R**
POL 252	URBAN AND STATE POLITICS	T**
SSC 152	ANALYSIS OF MOD. SOCIETY II	R**
SSC 271	MASS MEDIA AND SOCIETY	R**
SSC 252	ANALYSIS OF SOCIAL PROBLEMS	T**

SOUTHFIELD LATHRUP HIGH SCHOOL

ART 156	ART APPRECIATION	M**
ENG 152	ENGLISH II	M**
ENG 171	INTRO. TO LIT. I: SHORT STORY & NOVEL	M**
FSN 150	FOUND. OF NAT. & LIFE SCIENCES	W**
FRE 153	BEGINNING FRENCH II	MW**
HUM 151	INTRO. TO ART, LIT. & MUSIC	W**
POL 151	AMERICAN GOVERNMENT	W**
PSY 271	CHILD DEVELOPMENT	W**
SOC 251	SOCIOLOGY	W**
SPE 161	FUNDAMENTALS OF SPEECH	M**

WEST BLOOMFIELD HIGH SCHOOL

ART 156	ART APPRECIATION	W**
BUS 101	INTRO. TO BUSINESS	M**
DPR 253	QUANTITATIVE COMPUTER METHODS	M**
ECO 261	ECONOMICS I	M**
ENG 136	BUSINESS COMMUNICATIONS	W**
ENG 151	ENGLISH I	M**
ENG 221	BUSINESS WRITING	W**
HIS 151	WORLD CIVILIZATION I	W**
MAT 101	BUSINESS MATHEMATICS	W**
MAT 110	ELEMENTARY ALGEBRA	M**
POL 151	AMERICAN GOVERNMENT	R**
SEC 101	TYPIING FUNDAMENTALS	R**
SEC 113	SHORTHAND FUNDAMENTALS	M**
SOC 251	SOCIOLOGY	R**

BIRMINGHAM SEAHOLM HIGH SCHOOL

ACC 251	PRINCIPLES OF ACCOUNTING I	T**
BUS 101	INTRO. TO BUSINESS	T**
DPR 110	PRINC. OF DATA PROCESSING	T**
DPR 245	ADV. COMPUTER & PROGRAM. SYST.	T**
ECO 251	ECONOMICS I	W**
ENG 151	ENGLISH I	W**
HIS 152	WORLD CIVILIZATION II	M**
HIS 251	AFRO-AMERICAN HISTORY I	T**
HUM 152	MAJOR TRAD. OF WESTERN ART, ARCHITECTURE, LIT. & MUSIC	M**
MKT 102	SALESMANSHIP	R**
PER 154	FIRST AID	R**
POL 151	AMERICAN GOVERNMENT	T**
PSY 251	INTRO. TO PSYCHOLOGY	M**
PSY 281	PSYCHOLOGY OF ADJUSTMENT	R**
SSC 151	ANALYSIS OF MOD. SOCIETY I	R**
SOC 253	RACIAL & ETHNIC GROUP RELATIONS	M**
SPE 261	PUBLIC SPEAKING	M**

NOVI HIGH SCHOOL

BUS 101	INTRO. TO BUSINESS	R**
ECO 261	ECONOMICS I	T**
ENG 151	ENGLISH I	R**
HIS 151	WORLD CIVILIZATION I	T**
MAT 110	ELEMENTARY ALGEBRA	R**
POL 151	AMERICAN GOVERNMENT	T**
SOC 251	SOCIOLOGY	T**

SATURDAY CLASSES

CLASSES 8:00-12:00 A.M.
9:00-12:00 A.M.

BROTHER RICE HIGH SCHOOL (SEE SCHEDULE)

COURSE CODE	COURSE TITLE
ACC 251	PRINCIPLES OF ACCOUNTING I
ACC 156	ART APPRECIATION
BUS 101	INTRODUCTION TO BUSINESS
ECO 261	ECONOMICS I
ENG 151	ENGLISH I
HIS 151	WORLD CIVILIZATION I
POL 151	AMERICAN GOVERNMENT
SEC 113	SHORTHAND FUNDAMENTALS
SSC 151	ANALYSIS OF MOD. SOCIETY I
SPA 151	BEGINNING SPANISH I

ORCHARD RIDGE CAMPUS

ACC 251	PRINCIPLES OF ACCOUNTING I
ART 151	BASIC DRAWING
ART 156	ART APPRECIATION
BUS 101	INTRODUCTION TO BUSINESS
DPR 101	PRINC. OF DATA PROCESSING
ENG 151	ENGLISH I
ENG 152	ENGLISH II
ENG 171	INTRO. TO LITERATURE I: SHORT STORY & NOVEL
ENG 172	INTRO. TO LITERATURE II: POETRY & DRAMA
GEO 151	PRINC. OF GEOGRAPHY
LSC 151	LIFE SCIENCE
MAT 110	ELEMENTARY ALGEBRA
MAT 113	INTERMEDIATE ALGEBRA
MAT 114	PLANE GEOMETRY
MUS 156	MUSIC APPRECIATION
PHI 151	PROBLEMS IN PHILOSOPHY
PSY 251	INTRO. TO PSYCHOLOGY
SEC 101	TYPIING FUNDAMENTALS
SEC 102	INTERMEDIATE TYPIING
SEC 113	SHORTHAND FUNDAMENTALS
SOC 251	SOCIOLOGY
SSC 151	ANALYSIS OF MOD. SOCIETY I
SSC 152	ANALYSIS OF MOD. SOCIETY II

WE WANT TO DO MORE FOR YOU.



CAMERON MANUFACTURING CO.

CAMERON PORTABLE OR PERMANENT DOG KENNELS

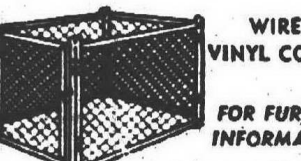

FOR FURTHER INFORMATION WRITE OR CALL PHONE 425-7330 12319 LEVAN RD. LIVONIA, MICH.

AUDETTE'S SPECIAL OF THE MONTH OFFICE DESKS

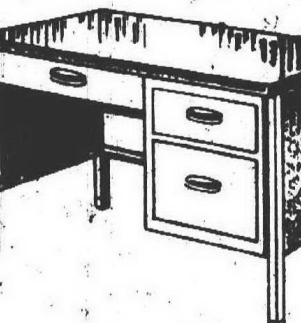

STANDARD FINISH, PLASTIC LAMINATE TOP, CHROME LEGS AND HARDWARE

SINGLE PEDESTAL 20"x40" TOP \$69 DOUBLE PEDESTAL 30"x60" TOP \$99

RENTAL SERVICE

- TYPEWRITERS
- ADDING MACHINES
- CALCULATORS
- ELECTRONIC CALCULATORS
- DRAFTING SUPPLIES

XEROX COPIES

AUDETTE OFFICE EQUIPMENT 300 ANN ARBOR ROAD PLYMOUTH • 455-4510

2425 HURON AVE. DEARBORN • 461-0111

Development of the University of Michigan-Dearborn as a major state university campus has broad educational and cultural benefits to western Wayne County residents, says UM-Dearborn's new chancellor, Leonard E. Goodall.

Speaking at the Inkster Rotary Club, the UM-Dearborn chancellor noted that the western and downriver areas of Wayne County are well represented in UM-D's first freshman class, and should continue to provide large numbers of students to the expanding campus.

"One thing that impresses a person entering higher education in metropolitan Detroit," said Goodall, "is the under-colleged nature of the area."

"I doubt there is another metropolitan area in the country with so few campuses. What the area does have are outstanding, but the need for expansion is obvious," he added.

"THE NEED for expanded capacity is particularly apparent in the western tier of Wayne County. There is an enormous gap between the major campuses within the city limits of Detroit and the educational complexes at Ann Arbor and Ypsilanti."

"It is within this broad and rapidly growing geographical corner of the state that UM-Dearborn can provide educational opportunities to university-bound students," said Goodall.

The 12-year-old campus, situated near the Rouge River between Ford Road and Michigan Avenue, is undergoing a transformation from a relatively small, two-year upperclass institution, to a full, four-year campus with diversified undergraduate and graduate programs.

"Many parents today are

concerned about their children's college education. Not the least of these concerns is financial. Development of urban campuses such as UM-Dearborn is one means in which a major university is attempting to provide greater service and benefits to taxpayers," said the UM-D chancellor.

GOODALL NOTED that approximately 50 per cent of UM-D's freshman group are graduates of western Wayne county high schools.

Addition of first-year students pushed UM-Dearborn's enrollment to 1,369, a 50 per cent increase over the previous semester. This increase comes at a time when many campuses are experiencing enrollment decreases, Goodall added.

"The trend of state universities toward multi-campus systems, with emphasis in urban areas, is a significant development in higher education today. States such as California, Illinois and Wisconsin have found this approach to provide a maximum return to both the student and the taxpayer," Goodall added. "As we

move toward a projected student body of 10,000 students in 1980, one of the major thrusts will be toward developing a truly urban campus, providing educational opportunities to a diverse student population that includes students from middleclass backgrounds, minority group students (blacks, Chicanos and American Indians), and students from blue-collar backgrounds.

"Those from the latter two categories are often first-generation college students, who see a college degree as a valuable asset in their professional development."

"THIS DIVERSITY of the student body, or heterogeneity," Goodall maintained, "is the very heart of today's urban campus. The urban campus should reflect that characteristic," he added.

In addition to day-time or full-time students, Goodall indicated the need of an urban campus to provide significant offerings for the evening and part-time student.

LARGEST SELECTION OF

Ready-to-Finish Furniture in the Midwest Maple • Pine • Birch Do-It-Yourself and SAVE!

In stock or special ordered, 800 PIECES ON DISPLAY ON THE 2ND FLOOR LEVEL OVER 100 WALLPAPER BOOKS - 10% to 20% OFF

Prying Dems Leftward 4th Party Gets On Ballot To Speak At SC

By TIM RICHARD
The fledgling Human Rights Party has won itself a spot on the 1972 ballot, and the Observerland suburbs may figure strongly in the very liberal group's plans.
HRP needed 14,239 petition signatures to get on the state ballot. Last October it submitted more than 21,000, saw some invalidated by the State Board of Canvassers, but still managed to get 14,757 authenticated last week.
In one hilarious argument, the canvassers wanted to toss out signatures where the signer has used a zip code instead of the name of his city or township. Zip codes were finally accepted.

BUT JEANEANE Havstad, who has the sexless title of "chairperson" of the anti-war group, declined to be specific about HRP's political plans.
Mrs. Havstad is a 30-year-old Livonia housewife and mother of four whose chief

hobbies seem to be working at the Y's "Awareness House" and sitting through lengthy meetings of the school board and the Schoolcraft College board.
One reason for her vagueness is that the fluid, unstructured party is jealous of authority figures.
For example: Mrs. Havstad's term is only six months long. For another example: At a national convention of state fourth parties last year, the participants were so wary of any one person getting too much publicity that they elected different representatives each day to hold press conferences.
The other reason is that the party itself is vague about its political plans.

ITS BASIC purpose is to act as leverage to pry the Democratic Party leftward. If, for example, Democrats nominate a candidate who is unacceptable to HRP, the

"If Livonia winds up in the 2nd Congressional District, we'll have the best shot there of anywhere in the state."
--Human Rights Party leader

fourth party will run a candidate against him, hoping either to cut into his vote or force him to take a more liberal position.
Philosophically, the party embraces the causes of the poor, the young and the black, though Mrs. Havstad had to confess that only "a couple" blacks were among the 75 persons at a recent state meeting in Ann Arbor.
Said the chairperson: "We'll decide in August whether to put up candidates." August, of course, is when Michigan holds a primary to nominate candidates for Congress and the Legislature.

IF THE DEMOCRATIC national convention next summer again picks the likes of Sen. Hubert Humphrey to run for president, it's a good bet that HRP and other state fourth parties will nominate a rival candidate. HRP people

generally were supporters of Eugene McCarthy, the late Robert Kennedy and George McGovern in 1968.
As for the Senate race in Michigan, Mrs. Havstad says: "If the race is between (Republican Robert) Griffin and (Democrat Frank) Kelley, I will fight to make sure we have a Senate candidate."
But because HRP doesn't like the idea of chairpersons speaking for it, she quickly adds: "This is up to the party, however."
Mrs. Havstad dodged questions about possible State Supreme Court candidates (who are nominated by political parties but elected on a non-partisan slate) and the speculation that HRP attorney Zoltan Ferency might be interested in that post.

WHERE THE HRP could be a local factor is in congressional races. HRP's strongest support comes from such white, affluent suburban cities as Birmingham, Mt. Clemens and Livonia, and from such college towns as Ann Arbor and East Lansing.
"If Livonia winds up in the 2nd Congressional District,"

said Mrs. Havstad, "we'll have the best shot there of anywhere in the state. Ann Arbor has our strongest chapter."

Democrats in the Legislature are maneuvering to place Livonia in Republican Marvin Esch's 2nd District, now safely Republican, with the idea of turning into at least a marginal Democratic district.
Thus, an HRP challenge in the new 2nd could undercut seriously any Democrat's chance of upsetting Esch. And there may just be such a challenge.
The reason: Leading Democratic contender to take on Esch is State Rep. Marvin Stempien (D-Livonia), whom Mrs. Havstad calls "unacceptable."

IT'S STEWORTHY, too, that Stempien was one of the few Democrats who failed to get an endorsement from the New Democratic Coalition, the liberal group within the Democratic Party from which HRP picked up many of its members - including Mrs. Havstad.

The Livonia NDC's current chairman is Peter Havstad, and if the surname sounds familiar, it's because he's the HRP chairman's husband.
Jeaneane promises, however, not to use any underhanded methods to persuade Pete & Co. to split with the Democratic Party and join HRP. In fact, she says, "I won't even attend NDC's meeting."

People change, but not all that much.

Karl Hess is a notable exception. A former speech writer for Sen. Barry Goldwater, he now supports the Black Panther Party. He'll tell why as the first speaker of the new year at Schoolcraft College on Jan. 13 at 8 p.m. in Waterman Campus Center.
His Schoolcraft appearance is being sponsored by the public and cultural affairs committee. Admission is \$1 for students and \$2 for the general public.

Hess is described as a former clean-cut, gray flannel-suited aide to Senator Goldwater in his 1964 presidential campaign.
Today Hess sports a beard and blue workshirt, lives on a houseboat and, at age 46, is a staunch supporter and master of ceremonies for the Black Panther Party.

HESS' TRANSITION from Old Goldwaterism to New Leftism adds another wild chapter to his already unpredictable life. A Washington high school dropout at 15, he went to work for a radio station, and by 19 was editor on a metropolitan newspaper.
He worked for several newspapers in and around Washington, and was fired as a reporter for the Daily News in 1945 when he phoned the city desk to say that he didn't think FDR's death "was worth getting up for."

In 1963, he joined the Goldwater staff, contributing many phrases such as "a choice not an echo" used in the 1964 campaign. He left Goldwater in 1967, but



KARL HESS

returned a year later to help him through a successful senatorial campaign.

Since then, however, he says that he has found that the real tide of interest in and fighting for liberty in the country has flowed away from the political

parties and into the movement activism of the "New Left."

PREVIOUSLY, other active political roles have included assignment as chief writer for the 1960 Republican platform and the 1962 "Republican Statement of Principle," as well as co-editorship of the 1964 Republican platform.

Hess has worked as an editor, writer, and reporter for the Mutual Broadcasting System, daily newspapers in Washington, D.C., the McGraw-Hill Publishing Company, and Newsweek, where he was an editor for five years.

He was Washington correspondent for the Taft Broadcasting Co., and was associated with the founding of the journal of conservative opinion, "National Review."

Real Estate Courses At OU

ROCHESTER
Four new evening real estate courses and new daytime accelerated Institute I and II in the graduate realtors institute program are offered by Oakland University's division of continuing education in the winter term beginning the week of Jan. 17. Call the university for registration information.

Appraising for condemnation, Mondays, is instructed by G. Gordon Walker, M.A.I., S.R.A., president of Gordon Walker Associates. Exchanging, investment and home trade - in is conducted by James A. Smalley of Smalley & Reakors on Tuesdays.

FHA-VA mortgage loan processing is taught by Arthur G. Vaughn, vice president, FHA-VA division, First Federal Savings and Loan Association of Detroit, Wednesdays. Real estate office organization, Tuesdays, is instructed by Karen Bruce, office manager, Gordon Walker Associates.

REAL ESTATE institute I and II are offered monthly, just prior to the real estate salesmen and brokers license examinations, in four - day intensive sessions held at the

clubhouse on the Meadow Brook Estate. Institute courses include preparation for the state examinations.

Under the direction of G. Gordon Walker, the division's new director of real estate education, the institutes will feature outstanding area realtors in the area of their specialty.

Institute I is scheduled for Jan. 24-27, Feb. 21-24, March 27-30, 8:30 a.m. to 5 p.m. Institute II dates are: Jan. 17-20, Feb. 14-17, March 20-23, at the same time.

Institute I, II and III are available in the regular evening program on Wednesdays, Thursdays and Mondays, respectively.

ADDITIONAL real estate courses offered on Tuesdays are: Law I, Francis P. Hughes, attorney, Debout, Potere, Cox & Potere; Appraisal II, G. Gordon Walker; management, John D. Rogers, manager, T.I., Home Transfer Service Corp.; taxation, Leo Goldstein, attorney; and processing and closing, Albin M. Anderberg, vice president, First Federal Savings and Loan Association of Detroit.



KENNETH J. GUION

25771 Kilreigh Court, Farmington, has been named an associate in the firm of Smith, Hinchman & Grylls Associates, Inc. Guion is director of computer facilities for the Detroit architectural, engineering and planning firm. Guion, who has degrees in both chemical and metallurgical engineering from the University of Michigan, is a registered professional engineer, joined SH&G in 1968, and directs a computer and data processing staff of 15

State Aid Cut To Schoolcraft

The two per cent cut in state spending ordered last week by Gov. William Milliken will cost Schoolcraft College approximately \$48,000.

The reduction will not affect budgeted funds for the college because it is part of a three per cent contingency fund that the state had warned the college to include in its budget in the event state spending would have to be reduced.

"It is my understanding that we have been notified that two-thirds of the contingency fund set up through the appropriations act will be withheld," Schoolcraft president C. Nelson Grote said.

Dr. Grote said that the college had been told in a letter from the state that it may yet be necessary to withhold the additional one per cent at a later date.

The college receives nearly 40 per cent of its \$6.1 million budget from state appropriations. Originally, the college anticipated approximately \$2.4 million from the state.



CHUCK ROYER

CHRYSLER MEDALLION SOCIETY MEMBER

SEE ME FOR THE BEST DEAL ON A NEW CHRYSLER PLYMOUTH OR USED CAR.

WHERE THE PRICE SHOPPER BECOMES A BUYER

B. J. RATIGAN

CHRYSLER - PLYMOUTH

3077 PLYMOUTH RD. LIVONIA 425-5800

'40 YRS. OF QUALITY SERVICE'

Printing While-You-Wait

FROM YOUR ORIGINAL

LETTERS	PAMPHLETS	FORMS
RESUMES	BROCHURES	STATIONERY
BULLETINS	CATALOGS	MULTI PAGE BOOKS

100 COPIES	\$3.80	1000 COPIES	\$9.25
------------	--------	-------------	--------

8 1/2 x 11 • BLACK INK • ON 20# BOND

KWIKIE DUPLICATING CENTERS

SOUTHFIELD	FARMINGTON	LIVONIA
22513 Telegraph Rd. 1 Bk. South of 9 Mile Rd. Phone: 444-5066	33245 Grand River Ave. 1 Bk. E. of Farmington Rd. Phone: 476-0190	34752 Plymouth Rd. 1 Bk. East of Wayne Rd. Phone: 422-1880

Serving All Faiths With Understanding...

HAMMOND-HAAS FUNERAL HOME

REDFORD TOWNSHIP'S FIRST & FINEST FUNERAL HOME

lighted parking for over 250 cars

KE 5-3030
24501 Five Mile Road
Redford Township

JAMES H. THOMPSON
MANAGER

ANNOUNCING THE PROMOTION OF

BRUCE F. MIRTO

AGENCY SUPERVISOR

Woodmen Accident and Life Company of Lincoln, Nebraska, is pleased to announce the promotion of Mr. Bruce F. Mirto, Plymouth, Michigan as Supervisor for the Company's Southeast Michigan Agency. Mr. Mirto has served the Company for the past four years as District Manager. He has had an outstanding record in the sale of individual life and health insurance protection and in 1970 he qualified for the President's Club, a recognition for the Company's most qualified representatives. He will now assist his father, Mr. Fabe Mirto, Agency Manager, in the field of agency recruiting, training and supervision in Southeast Michigan.

Bruce will continue personal sales and service work in this area, therefore, for your personal insurance needs or for information about a career opportunity, contact Mr. Mirto at 903 Wing Street, Plymouth, Michigan. Phone: 453-8900.

WOODMEN

ACCIDENT AND LIFE

A MUTUAL COMPANY ESTABLISHED 1900 IN LINCOLN, NEBRASKA

START 1972 IN STYLE AT PANTS GALORE

\$5

MORE THAN 10,000 PRS. OF PANTS TO CHOOSE FROM

\$5

CHOOSE FROM ANY OF OUR TOP BRAND MANUFACTURERS. THIS IS NOT A ONE TIME SALE. THIS IS OUR EVERYDAY LOW PRICE... EVEN CORDS.

FLASH! PANTS GALORE

BUYS A LARGE QUANTITY OF AN OVER RUN MADE FOR A WELL KNOWN RETAIL AND CATALOG FIRM. IT'S YOUR BIG CHANCE TO REALLY SAVE. This huge company has long been known for its rigid quality control. They contract with top manufacturers for pants made to their specification and design. Pants Galore has purchased over 5000 pairs of pants in the newest fabric - Burlington Stretch, a light woven material that resists snags but conforms to body shapes. Made to sell for \$10.00 in their retail outlets. We are selling them, naturally for \$5. It is large quantity buys like this that enables us to bring to you the best pants buys in the country. Because we have companies from across the land contacting us with this type of merchandise we have established Pants Galore as the leading outlet in Michigan for quality pants at a reasonable price!

BELTS GALORE

Hundreds of styles including choice of a wide range of tapestry belts.

YOUR CHOICE \$5.00

TOPS GALORE

OVER 15,000 TOPS

Over 3,000 in each store! Hundreds of styles to choose from including Wallace Beery's, turtle necks, skinny ribs, etc.

\$5.00

KNITS GALORE

WE BROKE THE PRICE BARRIER

More than 3,000 pairs of knit pants in every store. Hundreds of styles - sizes to 40. All first quality knits from top name manufacturers!

\$7.00

BLUE DENIM JEANS

WESTERN STYLE WITH 5 POCKETS

\$5.00

LEE sells their 13oz. denims for \$8. LEVIS sell theirs for \$8. We buy more, we buy for less. We sell for less! We sell our 13% oz jeans for \$5.00.

PANTS GALORE

THE ORIGINAL '5 PANTS' STORE

DEARBORN STORE 4833 DEARBORN 484-3730	LIVONIA STORE 13379 Livonia 522-4770	TAYLOR STORE OSCAR DE LA RUA GALLERY BETWEEN ESCAPE & WICK RD. 6210 S. TELEGRAPH TAYLOR 292-3236	STERLING HEIGHTS STORE 37000 VAN DYKE 939-9230	WARREN STORE 4310 9 Mile 754-9930
---	--	---	--	---

DRUG STORES

3 LOCATIONS TO SERVE YOU

2554 CROOKS ROAD
at Webster
ROYAL OAK
585-4040

6510 TELEGRAPH
at Maple
BIRMINGHAM
MA 6-2525

44485 ANN ARBOR ROAD
at Sheldon Road
PLYMOUTH
455-2600

Open Monday thru Saturday 9 a.m. to 10 p.m.
Sundays and Holidays 10 a.m. to 6 p.m.

Q-TIPS COTTON SWABS

125's
REG. 87¢

73¢

DIPPITY-DO GEL

8 oz.
REGULAR - EXTRA HOLD

REG. 1.35

\$1.09

Tame

8 oz.
CREME RINSE
by TONI

REG. 1.25

99¢

REG. WITH BODY
LEMON AND EXTRA
CONDITIONERS

ADORN HAIR SPRAY

REG. 2.35

\$1.65

13 OZ.

BUFFERIN

100's
REG. 1.67

\$1.27

THREE AS FAST AS ASPIRIN

WE PARTICIPATE IN THE MICHIGAN BLUE SHIELD PRESCRIPTION DRUG PROGRAM

Gallacher Now At Guam Base

PLYMOUTH Gallacher, an electronics technician, is assigned to a Airman First Class James A. Gallacher, son of Mr. and Mrs. James J. Gallacher, 6727 Command, America's nuclear bomber force of long range bombers and intercontinental ballistic missiles.

CITY OF PLYMOUTH MICHIGAN

NOTICE OF CHANGE OF DATE CITY COMMISSION MEETING

Notice is hereby given in accordance with the provisions of Section 5.7(a) of the City Charter, that the Regular City Commission meeting scheduled for Monday, January 17, 1972, is hereby changed and postponed to: **TUESDAY, JANUARY 18, 1972, at 7:30 P.M., E.S.T.**

EUGENE S. SLIDER
City Clerk

Publish: January 5, 1972

CITY OF PLYMOUTH MICHIGAN

NOTICE OF PUBLIC HEARING CITY OF PLYMOUTH MICHIGAN SPECIAL ASSESSMENT IMPROVEMENTS

TO ALL INTERESTED PERSONS:

Notice is hereby given that on Tuesday, January 18, 1972, at 8:00 P.M. Eastern Standard Time, a public hearing will be held by the City Commission of the City of Plymouth, Michigan, in the Commission Chambers of the City Hall, said City, upon the question of necessity in regard to the proposed especially assessed local or public improvements described as follows:

LOCATION
Harding Street, Maple Avenue to Burroughs Avenue.

IMPROVEMENT
Concrete paving 31 ft. back to back of integral curb, with sidewalk grade changes, driveway aprons, and storm sewer repairs and alterations where needed. Project No. 806-451-000-607.

DISTRICT
All those lots whose frontage or sideline abuts the improvement.

At said hearing, objections to said improvements will be heard. The report of the City Manager and the resolutions of the City Commission are on file in the office of the City Clerk at the City Hall for public examination.

EUGENE S. SLIDER
City Clerk

Publish: January 5, 1972

Call 522-0900 for Fast Results

Statements Fly In School Feud

Continued from Page 1A

The evidence and list of witnesses supporting these charges will, however, remain in the hands of our attorney. We thus hope that all future developments between this board and Mr. Rossman may be litigated in a court of law or some other proper forum.

"In the final analysis, the board's action in discharging Mr. Rossman on Dec. 13, 1971 was deemed to be in the best interest of the school district, its teaching staff, its administrators and students. It was a difficult decision, but one which this board felt compelled to make. Mr. Rossman's subsequent actions have only served to confirm the correctness of the board's decision."

Promote Camp

Marine Pfc. Daniel T. Camp, son of Mr. and Mrs. Robert J. Camp of 382 Ann, Plymouth, was promoted to his present rank during ceremonies at the Marine Corps Base, Camp Lejeune, N.C. He attended Columbus College in Columbus, Ga.

PUBLIC NOTICE TOWNSHIP OF PLYMOUTH CIVIL SERVICE COMMISSION

The Township of Plymouth Civil Service Commission announces that Competitive examinations will be held at 7:30 p.m. on January 12, 1972, at the Plymouth Township Hall, 42350 Ann Arbor Road, Plymouth, Michigan.

FIRE FIGHTER

Applications (Form CSC3) may be obtained from the Township Clerk at the above address. Applications must be filed in the Plymouth Township Clerk's office before 5:00 p.m., January 7, 1972.

The following qualifications must be met by applicants:

1. Resident of Township for 1 year at the time of filing.
2. High School education or equivalent.
3. Must be between the ages of 21 and 31 years.
4. Not less than 5'7" (in stocking feet), or not more than 6'2".
5. Not less than 135 lbs. nor more than 200 lbs. in weight, proportion to height.
6. Pass the required physical examination.

Note: Conditions of Employment and additional information may be obtained from the Township Clerk.

DONALD TATE, Secretary
Civil Service Commission

Publish: December 28, 1971, January 5, 1972

State Slash Effect Still Is Unknown

PLYMOUTH Plymouth schools could lose between \$141,300 and \$354,000 as a result of Gov. William Milliken's order last week to cut back state spending by two percent.

The confusion created when the cutback was announced left local school officials uncertain how Plymouth's \$9.8 million budget would be affected by the reduction.

Acting Supt. John Hoben said the district had not been notified on just how the funds were to be cut from the budget.

Plymouth schools receive approximately \$1.7 million in state aid, but had been warned along with all Michigan schools, to hold three per cent of their state aid in a contingency fund in the event that cutbacks would be necessitated.

Should the two per cent reduction come from the \$227,000 contingency fund, the district would lose \$141,300 in anticipated state aid. Since this amount was not figured into the total budget, the district would not feel the loss as much as if a two per cent reduction in the total \$1.7 million in state aid is ordered.

In that case, the district could expect to lose as much as \$354,000 which would necessitate cuts from the operating budget.

Poole Draws Duty Abroad

Pfc. Glen K. Poole, 22, son of Mr. and Mrs. Gordon Poole, 475 Jener Place, Plymouth, recently was assigned to the 21st Field Artillery near Aschaffenburg, Germany.

Poole is a radio operator with Headquarters Battery, 3rd Battalion of the artillery. He entered the Army in March 1971, completed basic training at Ft. Knox, Ky., and was last stationed at Ft. Gordon, Ga. He is a 1967 graduate of Plymouth High School.

IF YOU NEED MONEY sell things you don't need now! Dial 522-0900 for fast action!

PENN THEATRE

NOW SHOWING

WALT DISNEY'S

Lady and the Tramp

TECHNICOLOR CINEMASCOPE

From the novel by WARD GREENE

1971 Walt Disney Productions

NIGHTLY SHOWINGS 7:00 & 9:00

SAT. & SUN. 3:57 & 5:30 p.m.

WED. MATINEE 1 show at 1 p.m. \$1.00

PLEASE CHECK DAILY MOVIE GUIDES FOR POSSIBLE CHANGES IN SCHEDULES

LAKE TROUT SPEARING STATEWIDE

The Conservation Commission at its meeting on September 5, 1968, under authority of Act 230, P.A. 1925, as amended, orders that for a period of five years beginning January 1, 1969, no person shall take lake trout by means of a spear or bow and arrow from any of the waters over which this state has jurisdiction.

Approved September 5, 1968.

Publish: January 5, 1972

STURGEON SPEARING SEASON STATEWIDE

The Conservation Commission, by authority of Act 230, P.A. 1925, as amended, orders that for five years from January 1, 1969, it shall be unlawful to take or attempt to take sturgeon by means of spears from the inland waters of this state, except during the month of February in each year.

Approved September 8, 1967.

Publish: January 5, 1972

GERALD CURTIS, Attorney
612 Penobscot Building
Detroit

STATE OF MICHIGAN
IN THE CIRCUIT COURT FOR
THE COUNTY OF WAYNE
DEBORAH READOUS, Plaintiff
vs.
GENERAL MOTORS CORPORATION,
a Foreign Corporation, and
J. D. LEE, Defendants
ORDER TO ANSWER
194-293R

At a session of said Court held in the City-County Building, Detroit, Michigan, on December 10, 1971.

PRESENT: HON. GEORGE E. BOWLES, Circuit Judge

On reading and filing an Affidavit for an Order to Answer and it appearing to the Court that an action was started on November 16, 1971, by DEBORAH READOUS against GENERAL MOTORS CORPORATION, a Foreign Corporation, and J. D. LEE, to obtain a judgment arising out of automobile negligence of defendants:

IT IS ORDERED that J. D. LEE shall answer or take such other action as may be permitted by law on or before March 10, 1972. Failure to comply with this Order will result in a judgment by default against the above named defendant for the relief demanded in the Complaint filed in this Cause.

GEORGE E. BOWLES
Circuit Judge

A True Copy
JOSEPH B. SULLIVAN
Clerk
By R. Zubowski
Deputy Clerk
Newspaper: The Plymouth Mail & Observer
12-22, 29, 1-5, 12.

INLAND TROUT AND SALMON REGULATIONS

The Conservation Commission, under authority of Act 230, P.A. 1925, as amended, and Act 155, P.A. 1929, as amended, orders that for a period of five years beginning January 1, 1969, no person shall catch or attempt to take any species of trout or salmon from any of the inland waters of this state except by hook and line during the open seasons prescribed, and within the minimum size limits and maximum possession limits indicated below.

State-wide open seasons on all streams and designated trout lakes shall be from the last Saturday in April through the last day in September on brook trout and all other trout and salmon. State-wide open seasons on inland lakes shall be any time for brook trout and all other trout and salmon. Size limits for brook trout shall be 7 inches; all other trout and salmon shall be ten inches. The daily limit for brook trout and all other trout and salmon shall be five fish singly or in combination.

The above regulations apply except that five brook trout may be taken from streams in addition to the combination limit of five fish.

Approved September 5, 1968.

Publish: January 5, 1972

We've been so busy persuading you to keep your money and use ours—we forgot to remind you we offer *free checking* to those who maintain a \$99 minimum daily balance at any one of our 7 branch offices. So, we're reminding you—all you need is to maintain a 99-buck balance and you get free checking.

Good idea. Great bank.

we apologize

LIVONIA NATIONAL BANK Member FDIC

The Saturday Bank (how convenient)

Congress Needs Info On Science, Says Esch

Speaking at the American Association for the Advancement of Science meeting in Philadelphia, U.S. Rep. Marvin L. Esch (R-Arm Arbor) said Congress needs to be better informed "as to the potential benefits and impacts of this nation's scientific research."

"Better information will not only insure that those programs which are necessary or desirable to provide for the common good receive the support they deserve, but it will also minimize the wasteful funding of programs which are limited in their public benefits," declared Esch, whose 2nd

District includes Plymouth. Esch was a participant in a day-long symposium on science and the federal government bringing together leading spokesmen in the field of national science policy.

"THE NEEDS of the executive branch of our government for ample scientific counsel are met in the form of the special assistant to the president for science and technology, the Office of Science and Technology, the president's Scientific Advisory Council, and the Federal Council for Science and Technology among others.

"But the executive and legislative branches of our government, through our constitutional system of checks and balances, are two distinct entities, and I believe that each branch should have access to its own group of scientific and technological experts — experts objective in their technical analyses but loyal to the role and vested governmental interests of whichever branch they serve. "I feel that Congress, due to this lack of sufficient scientific support, has in too many instances been unable to respond effectively to scientific issues; and it has fallen to the executive branch to evaluate the impact of a particular new technology and find a solution to any resulting problems.

"This pattern has recurred too many times over the years affecting the ability of Congress to exercise an effective leadership role in terms of anticipating the problems and opportunities raised by scientific and technological developments.

"WHAT IS REQUIRED is a staff organization whose sole purpose is to provide the legislative branch with competent, unbiased information concerning the physical, economic, social, and political effects of the applications of specific technological issues," declared Esch.

Esch earlier this year sponsored a bill in the House of Representatives to establish an "office of technology assessment" in the legislative branch. The basic responsibilities and duties of this office would be to provide an early warning of the probable impacts, positive and negative, of the applications of technology and to develop the coordinate information which may assist the Congress in determining the relative priorities of programs before it.

In carrying out these informational functions the office would (1) identify existing or probable impacts of technology; (2) where possible, establish cause and effect relationships; (3) determine alternative technological methods of implementing specific programs; (4) determine alternative programs for achieving requisite goals; (5) make estimates and comparisons of the impacts of alternative methods and programs; (6) present findings of completed analyses to appropriate legislative authorities; (7) identify areas where additional research or data collection is required, and (8) undertake such additional associated tasks as the appropriate authorities may direct.



LOUISE GROESBECK, secretary of the Macomb College Board of Trustees, presents Sen. Carl Pursell (R-Plymouth) with a resolution commending him for his service in higher education and especially to Michigan's community colleges.

College Lauds Sen. Pursell

State Sen. Carl Pursell (R-Plymouth) was recently honored by the Macomb County Community College Board of Trustees for his service to higher education and in particular to the state's community colleges.

The college's board passed a resolution honoring Pursell and citing his efforts in defeating a legislative proposal that would have reduced state appropriations to community colleges with enrollments in excess of 4,000 students.

Pursell was presented a framed copy of the resolution. The proposed reductions would have affected programs

at Schoolcraft College in Livonia and Oakland Community College including the Orchard Ridge campus in Farmington as well as Macomb College, which is the largest community college in Michigan.

Though Pursell's 14th District doesn't include any portion of Macomb County, the resolution states that "Sen. Pursell stands straight and tall as a friend and advocate of the services community colleges provide in the field of higher education."

Schoolcraft and OCC are in Pursell's district.

Ski, Snowmobile Season Swinging

January '72 is riding in Michigan on skis and snowmobiles, according to the Michigan Tourist Council.

The Traverse City Winter Carnival, highlighted by the TC-250 snowmobile race, is scheduled for Jan. 21 through 23. A 250-mile race open to the fastest qualifying snowmobiles, it has a \$15,000 purse, with \$5,000 going to the first place winner.

Ice fishing contests, hockey and ski events, plus many, many other activities are scheduled.

FOR THOSE interested in America's past and the men who helped to carve her from the wilderness, an inspiring new exhibit will open Jan. 24 at the Henry Ford Museum at Greenfield Village in Dearborn.

The exhibit will feature

objects from the personal lives of famous Americans from all walks of life. It will include manuscripts, vehicles, furniture, paintings and other memorabilia. Outstanding figures from the past as well as most of our country's presidents will be represented.

Kalkaska will be the location for some great fun and spirited competition on Jan. 29 and 30 at the midwest international dog sled races. First, second and third place cups and prizes will go to the top sledgers in A, B, C, junior and children's classes.

If you're planning ahead for warmer weather fun and activity, there's the Michigan national boat, sports and vacation show at Cobo Hall Civic Center Jan. 29 through Feb. 6.

DECORATOR SERVICE AVAILABLE
at
SCHRADER'S HOME FURNISHINGS
NORTHVILLE 111 N. Center 349-1838
PLYMOUTH 825 Penniman 463-8220

HELP!

Change of fashion or change of weight. Lapham's tailoring shop is equipped to handle any alteration or tailoring need for both men and women — personal fittings. Lapham's Men's Shop — Northville — 349-3677.

Fashion SHOES

SEMI-ANNUAL

FAMOUS **SHOE SALE**
IS NOW ON!

SALE STARTS THURS., JAN. 6th

NATURALIZER
CASUALS and DRESS
Discontinued Styles

FORMERLY to \$24⁰⁰ **NOW \$14⁹⁰**

LIFE STRIDE
CASUALS and DRESS
Discontinued Styles

FORMERLY to \$20⁰⁰ **NOW \$12⁹⁰**

MISS AMERICA
CASUALS and DRESS
Discontinued Styles

FORMERLY to \$17⁰⁰ **NOW \$12⁹⁰**

ROBLEE & PEDWIN
MEN'S SHOES
Discontinued Styles

FORMERLY to \$22⁰⁰ **NOW \$10⁹⁰**

SPORTS and FLATS
Discontinued Styles

FORMERLY TO \$16⁰⁰ **\$6⁹⁰ & \$9⁹⁰**

FRENCH SHRINER
Discontinued Styles

FORMERLY TO \$40⁰⁰ **NOW \$24⁹⁰**

HUSH PUPPIES
Discontinued Styles

WOMEN'S — formerly to \$19.00 **NOW \$9⁹⁰**
MEN'S — formerly to \$20.00 **NOW \$10⁹⁰**

MEN'S - WOMEN'S - CHILDREN'S
WINTER SHOE BOOTS

NOW SALE PRICED AT **20% OFF**

FASHION SHOES
DOWNTOWN FARMINGTON
CENTER
FARMINGTON, MICH. 48024
476-0222
OPEN MON., THURS., FRI., SAT.
NITES 'til 9 p.m.
TUES., WED. 'til 6 p.m.

FARMINGTON
• STORE •
WILL BE CLOSED
WEDNESDAY
TO PREPARE
FOR THIS
GALA
SALES EVENT

FASHION SHOES
LIVONIA MALL
LIVONIA, MICH. 48152
476-4500
OPEN EVERY NITE
MONDAY THRU SAT.
'til 9 p.m.

NORTHVILLE LAUNDRY*



Laundry &
Dry Cleaning

Traditional
FULL SERVICE
Family Laundry for over 40 years

CALL 349-0750
FOR PICK UP & DELIVERY
331 N. Center - Northville

*Division Ritchie Bros. Launderers-Cleaners, Inc.

B.F. Goodrich YEAR END SALE

**BFG'S FINEST
4-PLY NYLON
CORD TIRE
SILVERTOWN
CUSTOM**

4 rugged plys of nylon cord for strength.
Deep, wide tread for great traction.
Wide, "78" Series styling.

**NOW ONLY
\$18.88**

See BFG-14 blackwall with trade and
FET at \$1.95 per tire

WAREHOUSE CLEARANCE

**HURRY! ... LOWEST PRICES
OF THE YEAR**

**783 TIRES
MUST GO!**

- FIRSTS - SECONDS
- BLEMS - TAKE-OFFS
- DISCONTINUEDS
- 4 PLYS
- BELTED
- RADIALS

ASK ABOUT OUR **INSTANT CREDIT!**

HOME OF THE 40,000 MILE GUARANTEE

ALIGNMENT - BRAKES - MUFFLER HEADQUARTERS

PLYMOUTH TIRE CO.

705 W. ANN ARBOR ROAD
at Main Street
PLYMOUTH • PHONE 453-3165

HOURS: DAILY TIL 6 p.m. • SATURDAY TIL 1:30 p.m.

Population Estimates Revised Downward

A slowdown in the birth rate nationally has forced a downward revision of population growth estimates for Southeast Michigan through 1990.

James L. Trainor, deputy director for the Southeast Michigan Council of Governments (SEMCOG), said new forecasts drop total population growth estimates in the 20-

year period 1970-90 from 2.2 million to 1.3 million.

Total population in the seven counties of southeast Michigan (Livingston, Macomb, Monroe, Oakland, St. Clair, Washtenaw and Wayne) is now expected to be 6.06 million instead of 6.9 million as estimated in 1967 by the Detroit Regional Transportation and Land Use Study (TALUS), Trainor said.

THE REVISIONS in population estimate for SEMCOG were made in consultation with Battelle Memorial Institute of Columbus, Ohio, the same research group that has served both State of Michigan agencies and TALUS.

In a report to the SEMCOG Executive Committee, Trainor cited a variety of factors in the population growth estimate cutback. Included were:

• Latest U.S. Census Bureau indexes showing the fertility rate (average number of children per woman during childbearing years) has dropped steadily from 3.8 in 1957 to 2.2 in recent months.

• An increasing number of unmarried men and women below 35.

• A national fertility study report that women in their 20s who are married expect to have 2.53 children compared with 3.03 children when this same age group was surveyed in 1965.

• A steep decline in the total number of births in the nation during last summer—averaging out for the first eight months of 1971 to three per cent fewer births than in the first eight months of 1970 even though there were three per cent more women of child-bearing age.

"WHILE THERE are a number of influences and a number of factors that could reverse these trends and produce an upsurge in the birth rates, SEMCOG must deal with the reality that exists right now," Trainor said.

"This reality is that, for whatever the reasons, women of child-bearing age are not having as many children now as five or ten years ago. We must plan for development of southeast Michigan on a scale that coincides with this reality."

Among the highlights of the new SEMCOG forecast:

The total number of whites in southeast Michigan will increase from 3.9 million in 1970 to 4.6 million in 1990 (18 per cent) and the total number of non-whites will increase from 801,000 to 1.4 million (75 per cent).

Females will continue to outnumber males by a small margin (2.4 million to 2.3 million in 1970 and 3.0 million to 2.9 million in 1990).

There will be a reduction in the number of 5-15-year-old children until 1990 when there will be an upsurge. (In 1970 there were 997,000 in this category; in 1980, the forecast is 856,000; in 1985, it is 937,000 but in 1990, it increases to 1.25 million).

In the 15-25 brackets, increases are forecast from 783,000 in 1970 to 965,000 in 1980, 896,000 in 1985 and 866,000 in 1990.

TOTAL JOBS available will increase from 1,770,000 in 1970 to 2,381,000 in 1990; most substantial increases will occur in professional and

clerical occupational categories.

Incomes will mount steadily with the number of households with incomes of less than \$3,000 decreasing from 156,000 in 1970 to 125,000 in 1990 and the number with incomes in excess of \$15,000 increasing from 206,000 in 1970 to 945,000 in 1990. By that time, about half of the households in the region will have incomes of \$15,000 or more in terms of constant 1965 purchasing power, the SEMCOG forecast predicts.

The number of households in the region will increase from 1.4 million in 1970 to 1.9 million by 1990 with 172,000 of these new households without children. Persons per household in new households formed in the 20-year-period will change from 3.3 in 1970 to a low of 3.02 in 1985 and will rise to 3.08 in 1990. The 1960 census showed 3.4 persons per household.

Of the 1.3 million added population in 1990, 700,000 will be in the 20-45 age group (an increase from 1.5 million in 1970 to 2.2 million in 1990).

Policeman Cal Brown Dead

Services for a Livonia policeman, who had formerly been with the Plymouth Police Department, were held in Schrader Funeral Home recently.

Calvin C. Brown, 46, of 9117 Louise, Livonia died Dec. 29 in University Hospital in Ann Arbor. He was a dispatcher for the Livonia police since 1967 and worked with Plymouth police prior to that time.

Rev. Henry J. Walch officiated at the services, and burial followed in Berkeley.

Brown, who had been ill for some time, was a member of the Plymouth Oddfellows 100F number 32.

Surviving are: his wife, Ruth Brown; three daughters, Mrs. Keven Kelly of Livonia, Miss Sandra Brown of Livonia and Mrs. Jim Holtzclaw of Flint; a brother, Randall Brown of St. Clair Shores; and two grandchildren.

How To Prove Insurance Loss

What must you provide to an insurance company to prove your loss of personal property?

Here is the answer, according to the Insurance Information Institute: Reasonable proof of ownership, value and condition of the property. This applies whether your loss was caused by burglary, hold-up, fire or any other insured cause.

A SUGGESTION for helping the insurance company (and yourself) in this matter is to have pictures of your valuable property and possessions. Photos can supplement the written inventory, which definitely should be kept.

This record includes date, place and amount of purchase and should be supported by a paid receipt or, sometimes, an appraisal. Serial numbers and other identifying features also should be entered in the record.

Whether you live in a home, apartment or elsewhere, you are likely to have valuable personal property. This might include sterling, paintings and other works of art, china, crystal, collections and other possessions which can be substantiated by a photographic inventory.

The Insurance Information Institute points out that most people can easily take flash or "available light" photos with either black and white or color film using their family cameras. Several pictures taken from different angles will give a better idea of what the property looked like on all sides. The photos should bear the date taken.

IF YOU suffer a loss due to robbery or break-in, such photographs are helpful to police in their recovery attempts. In addition, property lost or damaged by fire or in some other way is more readily evaluated by claims adjusters when they are assisted by visual support.

The institute suggests that such photos, along with the negatives, if any, and the written inventory, be kept

away from your home. This might be a safe deposit box, or the file might be given to the family's insurance broker or agent for safekeeping.

A "register-on-film" is not a substitute for a conscientiously gathered inventory, but only supplements it. Hopefully you will never need either one.

Red Cross Bloodmobile Due Jan. 6

So that you can easily donate the unit of blood for "family plan" membership, a Red Cross bloodmobile will be located at the Elks Club, 31117 Plymouth, Livonia, on Thursday, Jan. 6, from 2 p.m. to 8 p.m.

"By donating at least one unit of blood per year," Bill Bucinski, Red Cross blood program field representative, northwest region said, "your family will be covered for 12 months by the Red Cross family plan."

"Under the Family Plan, blood coverage will be provided for you, your spouse, children under 18, children over 18 who cannot donate, parents and parents-in-law, grandparents and grand-parents-in-law and the brothers and sisters of an unmarried donor."

"People tend to neglect providing for blood coverage, until someone in their family suddenly needs blood for surgery," he said. For the single unit of blood each year, you can put an end to your blood need worries."

Care On Ice

Elderly people, especially, should be extremely careful when walking on ice or snow, advises an insurance company. A misstep on a slippery piece of ice could have a very painful ending.

I'm a pretty shrewd customer, son - the BEST SERVICE gets my business

Have you been to BILL & ROD'S? They have the BEST SERVICE in town

15076 MIDDLEBELT
SOUTH OF 5 MILE ROAD

Livonia • 425-5040

Call 522-0900 for Fast Results

**FREE!
SNOWMOBILE
TRAIL MAPS**

SAXTONS

GARDEN CENTER
587 W. Ann Arbor Trail • Plymouth
453-6250

HOURS: Daily 9-6 • FRI. 9-8 • SAT. 8:30-5 • SUN. 10-2

WE REPAIR

T.V. and RADIO

Getting the picture? If not, let us take a look

Never Heard Of Modest Cost T.V. Repair? Then you haven't tried us! (We guarantee quality and economy.)

ONE DAY HOME SERVICE **PHONE 421-1580** **FREE ESTIMATES**

Shelden Center T.V.

10910 Farmington 1 Block South of Plymouth

TOTAL PARTY TIME

40644 5 Mile Road
Just West of Haggerty
455-7676

WE FEATURE THE FINEST SELECTION OF BEERS, WINES, CHAMPAGNES & COLD DUCK
Packaged LIQUOR Dealer

NOW OPEN For Lowest Prices

1972 MICH. LICENSE PLATES

NOW ON SALE

IN THE WESTLAND CENTER
Secretary of State Office
CONCOURSE LEVEL AT FOOT OF GLASS ELEVATOR

The Office will be open to serve you
MONDAY thru SATURDAY
10 A.M. until 7 P.M.
JANUARY 3 thru FEBRUARY 29

WESTLAND CENTER
WAYNE & WARREN ROADS
WESTLAND

Clearance

CASH & CARRY ON ALL SALE ITEMS

PRICE SLASHED

ON TOYS

25% OFF

STUFFED ANIMALS

RACEWAY CAR SETS

DOLLS • GUNS • GAMES

JIGSAW PUZZLES

CRAFTS

GREAT TIME TO SAVE ON BIRTHDAY PRESENTS. TOYS TO KEEP 'EM OCCUPIED WHEN THEY'RE SICK OR DON'T WANT TO GO OUT

• GARLANDS •

• ORNAMENTS •

• GIFT WRAP •

40% OFF

• SATIN BALLS •

• TINSEL •

• CHRISTMAS TREES •

INDOORS! LIGHTS OUTDOORS!

25% OFF

LIVONIA True Value HARDWARE

5 MILE ROAD at FARMINGTON ROAD

PHONE 937-1611 GA 2-1155

OPEN DAILY 9 a.m. - 9 p.m. SUNDAY 10-2 p.m.

ALL ROADS OPEN TO LIVONIA HARDWARE

Soul Food Good For The Heart

By ELLY

One of the most heart-warming acts of giving during the recent holiday season was the gift of thousands of cans of food to Mother Waddles by area students.

The Rev. Charleszetta Waddles is an expert at stretching a dollar when it comes to preparing meals. In her Perpetual Mission kitchen in Detroit, 70,000 meals are served yearly at 35 cents each, or free for those who have no money.

In her "Soul Food" cookbook, recipes are interspersed with "reflections" and this is what Mother Waddles has to say about neck bones:

"Lord, you know we have had neck bones most every day.

"But it's the cheapest meat I can find.

"So I'll just have to fix them another way.

"Today is Sunday and my family likes a change too 'thank you Father'

AND THE THINGS the lady does with neck bones are quite remarkable.

She says, always wash neck bones and soak in cold water for 20 minutes. Pour this water off. Put them in a pot with water to cover about two inches above meat. After they come to a boil, turn down flame and cover; let them cook slowly, the taste differs a little according to what ingredients you may use. Neck bones are sold by the pound, so buy according to family size.

NECK BONES AND RICE

Neck bones
1 or 2 large onions
3 stalks celery (optional)
1/2 c. flour (for thickening)
1 green pepper
1 c. rice (1 lb. if family is large)
Seasoning salt
Pepper

After the neck bones have been cooking about an hour add onion, celery and green pepper which have been chopped. Continue to cook until done, about another half hour. Mix together flour, seasoning and cold water in a bowl and make sure all the lumps are out. Add this to the neck bones and let simmer until you have a nice thick gravy for your rice. Follow directions on rice, or fix it in your own usual manner and you will have a soul dish that's out of sight. Most important, this meal costs less than a dollar.

NECK BONE STEW

3 lb. neck bones cut small
1 large onion
3 stalks celery
1/2 green pepper
2 lb. white potatoes
1 bunch carrots
Salt and pepper

Soak neckbones 20 minutes in cold water. Pour off water and wash. Put on flame in boiler large enough to hold vegetables. Let cook one hour. While neck bones are cooking, prepare vegetables. Peel potatoes, carrots and onion. Cut up potatoes and carrots to desired size. Chop celery, onion and green pepper. Add vegetables and let cook another 45 minutes. Be sure there is enough water. Add salt and pepper.

BARBECUED NECK BONES
Neck bones
3/4 c. vinegar
Red pepper
Barbecue sauce

Wash neck bones; soak 20 minutes; pour off water. Place neck bones in a roaster or casserole with lid. Sprinkle with salt and pepper, add two cups of water to the vinegar and pour into pan. Cover and let cook in oven for about 1 1/2 hours, until fork tender. Remove from oven and pour on the barbecue sauce. Return to oven uncovered. Cook about half an hour. Be sure to watch them so the sauce does not burn. Preheat oven to 350 degrees.

NB. SAUERKRAUT, POTATOES

2 lb. neck bones, cut small
4 medium sized potatoes
Small can sauerkraut
Salt and pepper

Soak neck bones 20 minutes. Pour off water and wash. Open kraut and pour off excess juice. Put neck bones in boiler with enough water to cover them. Add sauerkraut. Put on stove. When it gets to boiling point turn down heat to low. Let cook about 30 to 40 minutes. Peel potatoes and cut into quarters. Put on top of neck bones and sauerkraut. Add some water if needed. Season. Let cook another 20 or 30 minutes. Serve with hot corn bread.

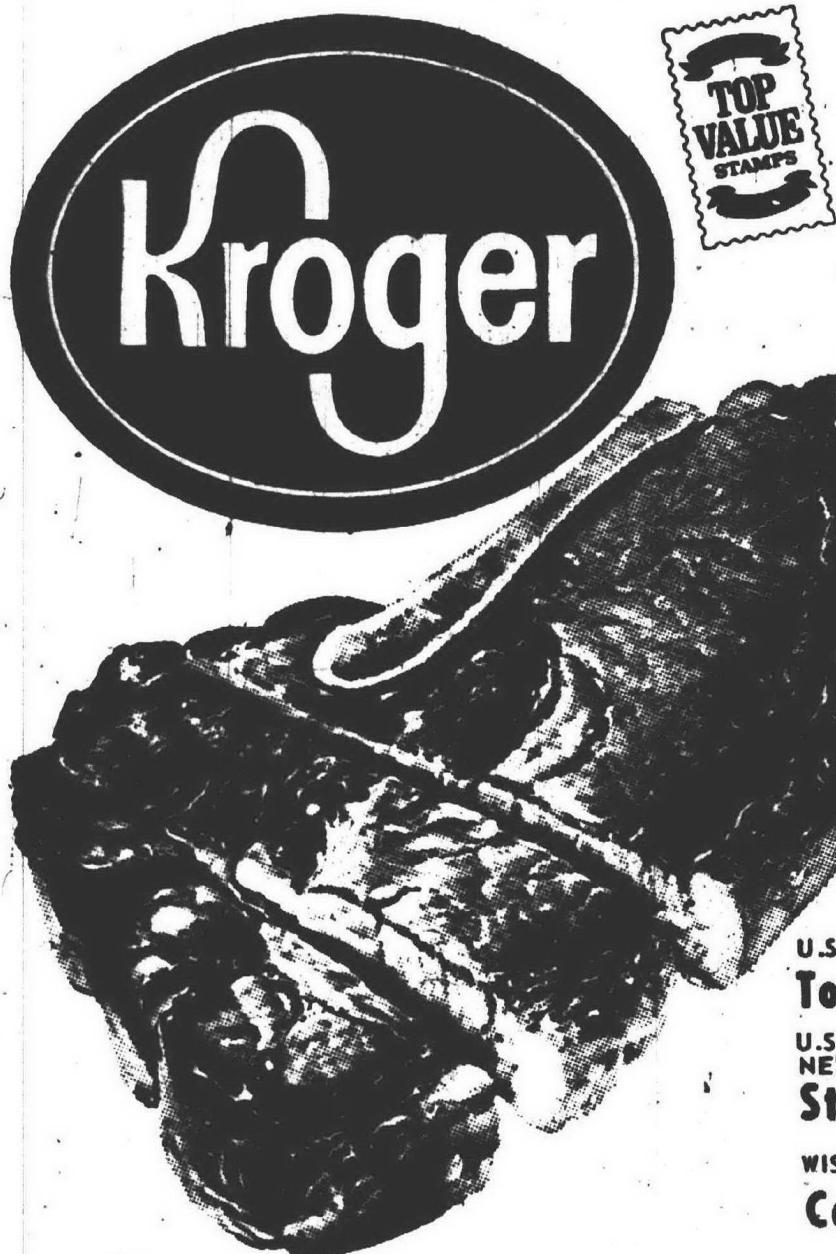

U.S. GOV'T. GRADED CHOICE
Porterhouse Steak \$1.69



OLDE VIRGINIE
SHANK PORTION
Smoked Ham
44
LB
WHOLE OR BUTT PORTION
Lb 55¢

OLDE VIRGINIE HICKORY SMOKED
Slab Bacon
49
LB
WHOLE OR END
PIECE

ALL BEEF (IN TWO 5-LB PKGS)
Hamburger 10 LBS \$5.98

ALL BEEF
Breakfast Sausage **39**
LB

U.S. GOV'T. GRADED

Choice Steak Sale!

SWISS OR
Round Steak
\$1.09
LB

RIB OR
Sirloin Steak
\$1.39
LB

CLUB OR
T-Bone Steak
\$1.59
LB

U.S. GOV'T. GRADED CHOICE BONELESS
Top Sirloin Steak \$1.69
U.S. GOV'T. GRADED CHOICE BONELESS
NEW YORK
Strip Steak \$2.29
WISHBONE GRADE "A" 1-LB 6-OZ
Cornish Hens 6 FOR \$4.99

SERVE N SAVE 7 VARIETIES SLICED
Lunchmeats 1-LB PKG 69¢
SERVE & SAVE LIVER SAUSAGE OR
Chunk Bologna 49¢
GORDON'S FAMILY PAK
Pork Sausage Links 88¢

U.S. GOV'T. GRADED CHOICE BONELESS
Rump Roast \$1.39
U.S. GOV'T. GRADED CHOICE BONELESS
Boston Roll \$1.19
Roast 1

1/2 LOIN SLICED INTO
Pork Chops
69
LB

KROGER
All Beef Wieners 69¢

FRESH FROZEN BONELESS
Turbot Fillets **69**
LB

SERVE 'N SAVE
Skinless Wieners ... **3** **\$1.59**
LB PKG

VALUABLE COUPON
WITH THIS COUPON AND \$5.00 PURCHASE OR MORE
ASSORTED FLAVORS
Hi-C Drinks
22
1-QT 14-OZ CAN
LIMIT 2 CANS
Mon., Jan. 3 thru Sun., Jan. 9 at Kroger in Wayne, Macomb, Oakland, Washenaw, Livingston & St. Clair Counties. Subject to applicable state & local sales tax. Limit one coupon.

VALUABLE COUPON
WITH THIS COUPON AND \$5.00 PURCHASE OR MORE
BETTY CROCKER ASSORTED
Cake Mixes
22
1-LB 2-OZ PKG
LIMIT 3
Mon., Jan. 3 thru Sun., Jan. 9 at Kroger in Wayne, Macomb, Oakland, Washenaw, Livingston & St. Clair Counties. Subject to applicable state & local sales tax. Limit one coupon.

VALUABLE COUPON
WITH THIS COUPON AND \$5.00 PURCHASE OR MORE
KROGER
Cottage Cheese
22
1-LB CAN
Mon., Jan. 3 thru Sun., Jan. 9 at Kroger in Wayne, Macomb, Oakland, Washenaw, Livingston & St. Clair Counties. Subject to applicable state & local sales tax. Limit one coupon.

KROGER HOMESTYLE
Buttermilk Biscuits **43**
8-OZ TUBES

SCOTT
Decorated Towels 3 ROLLS \$1



WIDE, MEDIUM OR EXTRA WIDE
Kroger Noodles
29
1-LB PKG

200-CT WHITE OR 175-CT PRINTS
Puffs Tissue 4 BOXES \$1

TASTY
Mott's Applesauce ... 3 LB JAR 59¢

DELICIOUS SYRUP
Mrs. Butterworth 1-PT 8-OZ BTL 49¢

Frozen Morton Dinners
MEAT LOAF, CHICKEN, TURKEY, FISH, SALISBURY STEAK, BEANS & FRANKS OR MACARONI & BEEF
36
11-OZ WT. PKG



KROGER
Sweet Peas
15
1-LB 1-OZ CAN

CLOVER VALLEY
Peanut Butter 3 LB JAR 99¢

MEL-O-SOFT
Buttermilk Bread **4** **\$1**
1 1/2-LB LOAVES

PACKER LABEL FROZEN
French Fries 5 LB BAG 59¢

EATMORE
Soft Margarine 3 1-LB PKGS \$1

PEACH, GRAPE, STRAWBERRY OR BLACKBERRY
Kroger Preservers 12-OZ WT JAR 29¢

VALUABLE COUPON
With this coupon and \$5.00 purchase or more
WHOLE BEAN-FRESH ROASTED
Spotlight Coffee
59
1-LB BAG
Mon., Jan. 3 thru Sun., Jan. 9 at Kroger in Wayne, Macomb, Oakland, Washenaw, Livingston & St. Clair Counties. Subject to applicable state & local sales tax. Limit one coupon.

Sunrise Fresh Fruits & Vegetables!



24 SIZE CRISP ICEBERG
Head Lettuce
29
HEAD

U.S. NO. 1
Michigan Potatoes
20 **79**
LB BAG

U.S. NO. 1 MICHIGAN MACINTOSH, JONATHAN OR RED
Delicious Apples **99**
6 LB BAG
6 X 7 SIZE VINE-RIPE
Tomatoes 10¢
EA
TEXAS ORANGES OR RUBY RED
Grapefruit 18 LB BAG \$1.99

RECEIVE UP TO **1225** Top Value Stamps
WITH PURCHASE OF ITEMS BELOW. PLEASE PRESENT THIS STRIP TO CASHIER TO CHECK OFF ITEMS.

T.V. STAMPS	GROCERY	OTHER
100	WITH 10-OZ JAR SPOTLIGHT INSTANT COFFEE	100 PANTY HOSE
50	WITH 8-OZ CAN KROGER BLACK PEPPER	100 LIGHT BULBS
50	WITH 3-OT BOX KROGER NON-FAT DRY MILK	25 LYSOL PRODUCT
25	WITH 2-LB PKG COUNTRY OVEN FIG BARS	
25	WITH PINT CAN MINUTE MAID ORANGE JUICE	MEAT
25	WITH ANY BAG KROGER FROZEN VEGETABLES	50 WITH ANY PKG COUNTRY CLUB CORNED BEEF
50	WITH 7-GAL CTH KROGER ICE MILK OR SHERBET	50 With any pkg Cheddar or Smoked Ham Sausage or Old Fashioned CANADIAN BACON
25	WITH ANY PKG HILLCREST PINNOCCHION CHEESE	25 SLICED LUNCHEATS
50	WITH ANY 2 PKGS KROGER MARSHMALLOWS	25 SLICED BACON
50	WITH 7-GAL CTH KROGER CHOCOLATE MILK	50 WITH 5-LB OR 8-LB CANNED HAM
50	WITH \$1.00 PURCHASE OR MORE VICKS COLD REMEDIES	100 BONELESS BEEF ROAST
		50 WITH 2-LBS OR MORE FRYER LEGS OR BREASTS
		100 SINGLETON SHRIMP

Valid at Kroger Dept. & Econ. Mktg. Mon., Jan. 3 thru Sun., Jan. 9, 1972. TOTAL

We reserve the right to limit quantities. Prices and items effective at Kroger in Wayne, Macomb, Oakland, Washenaw, Livingston & St. Clair Counties Mon., Jan. 3 thru Sun., Jan. 9. Items sold to dealers. Copyright 1972 - The Kroger Co.

amusements Casting Call

DEARBORN
Auditions for "Most Happy Fella" will be held Jan. 10, 11, 12, 13 and 14, at 7:30 p.m., in the Osborn Recreation Center, Lois and Osborn.

Bill Premin will direct the musical for the Dearborn Civic Theatre. It will be staged in April. The theater is sponsored by the Dearborn Recreation Department.

Charles S. Heard, director of music of Wayne-Westland community schools, will be the musical director.

Horse Clinic To Be Jan. 12

DETROIT
A two-hour clinic on special horse selection and judging will be held from 6 to 8 p.m. Wednesday, Jan. 12, at the State Fairgrounds. Price of admission is \$3.

Ted Dodge, senior riding instructor at the State Fair Riding Academy, will discuss

"How to Select a Horse for Yourself," "Judging and Placing for Individuals" and "Comparative Reasons and Discussion of Class."

The academy is open to the public Monday through Thursday from 2:30 to 9 p.m. and Saturday and Sunday from 12 noon to 6 p.m.

Jazz Ensemble To Be Featured At Clarenceville

The Brookside Jazz Ensemble, a popular attraction at Brookside School, Cranbrook, will present a concert at 8 p.m. Sunday, Jan. 16, in Clarenceville High School's Louis E. Schmidt Auditorium, 20155 Middle Belt, Livonia.

Ursula Walker will be guest vocalist with the 21 piece ensemble. Dick Purton will act as master of ceremonies.

TICKETS, at \$2 each, are available at the auditorium box office between the hours of 10 a.m. and 3 p.m. weekdays. Phone reservations are also being accepted at the box office and by Mrs. Henry Ellis, 20457 Maplewood, Livonia.

Miss Walker has appeared in the Detroit area with Ron Depalma at Clem's Pour

House, Jack Brokenshaw at the Pontchartrain, Matt Michaels at the Playboy Club, and most recently at the London Chop House with Alex Kallao. She is also heard on radio.

THE ENSEMBLE is composed of musicians from the Detroit area who rehearse weekly at Cranbrook. They hold a concert there cabaret style approximately every three months.

Using the instrumentation of the "big bands" and the sounds of today's music, the ensemble has managed to appeal to all age groups.

Curt Newmann is responsible for organization and management of the ensemble. Craig Strain is the musical director.



VETERAN PLAYERS (from left) Ellie Jorgensen, Hope Nahstoll, Zackie Lee and Diane Brown appear in a tense scene from the Farmington Players production of "The Chalk Garden." Performances are scheduled for three

weekends starting Jan. 14 in the Players Barn on 12 Mile, between Orchard Lake and Farmington Roads. A limited number of tickets are still available from Dale or Eleanor Johnson, 24125 Locust Drive, Farmington. (Evert photo)

your guide to

GOOD EATING AND ENTERTAINMENT

Masters
Fashion Show
EVERY THURSDAY 12 - 2 P.M.
BUSINESSMEN'S LUNCHEONS
BANQUET FACILITIES FOR UP TO 200
YOUR HOSTS
Nick and Bob Masters
CALL 477-2686
7 Mile & Middlebelt opposite Livonia Mall
CREDIT CARDS HONORED

McINERNEY'S 29501 Northwestern Hwy. N. of 12 Mile EL 6-9222
WEEKEND SPECIALS
• CHICKEN \$1.59 • SHRIMP \$1.69 • TURKEY 1.79
ALL YOU CAN EAT 4 to 8 p.m.
Monday and Friday Fish \$1.49
Tuesday and Thursday Chicken \$1.69
Wednesday Shrimp \$1.79
CLUB STEAK SPECIAL \$1.89
POTATO and SALAD anytime

VIKING LOUNGE
Holiday Inn
OF FARMINGTON 38123 W. 19 MILE RD. (I-96 AND GRAND RIVER AVE.) 477-4000

HEAR THE EXCITING SOUNDS
MARTY & MARTY & ARNIE
CONTINUOUS ENTERTAINMENT
AT THE **NEW CONTINENTAL BAR & RESTAURANT**
49110 GRAND RIVER at 12 MILE, WIXOM 349-9788

梅 MOY'S
三 RESTAURANT
Chinese American Foods
BUSINESSMEN'S LUNCHEONS
CARRY OUT WE DELIVER
PH 427-3170
16825 Middlebelt at Six Mile Rd.

BEAU J's Lounge
ELEGANT DINING
DANCING • ENTERTAINMENT
Mon. - Sat. 10 a.m. 'til 2 a.m. • Closed Sunday
BUSINESSMEN'S LUNCHEONS • EXCELLENT STEAKS
13880 INKSTER ROAD (S. of Schoolcraft) KE 2-9505

HIGHLAND FISH and CHIPS
"THERE IS ONLY ONE HIGHLAND"
WE SPECIALIZE IN HALIBUT
Complete dining facilities and Carry-Outs
25413 FIVE MILE KE 1-8978
PARKING IN REAR
CLOSED MONDAY • TUES. WED. THURS. - 4:00 - 8:00
FRI. - 3:00 - 9:00 • SAT. - 12:00 - 8:30 • SUN. - 12:00 - 7:00

Chinese and American Foods
For Dining or Carry Outs
CANTONESE VILLAGE
7107 N. Wayne Road and Warren
Phone PA 9-1470

PICO'S TACOS
MEXICAN FOOD CALIFORNIA STYLE
JANUARY SPECIALS
TOSTADAS BURRITOS 3/*1.00
536-9690
8675 Telegraph at Joy (Dearborn Heights)

TIME Fine Food
WHERE FAMILY DINING IS FUN
One of Livonia's nicer places
33971 PLYMOUTH RD. Just West of Farmington Rd.
CARRY-OUTS Phone 261-8890

Dale Yee Chow Mein
Finest Cantonese and American Restaurant
MONDAY THRU FRIDAY 11 a.m. - 11 p.m.
SATURDAY 11 a.m. - 1 a.m. SUNDAY NOON - 10 p.m.
31180 WEST FIVE MILE ROAD, LIVONIA
CARRY OUT SERVICE 522-1030

TEN YEN
CHINESE RESTAURANT
8997 Wayne Road and Ann Arbor Trail
GA5-8910 422-9851
CLOSED MONDAY
Daily 11 a.m.-10 p.m. Fri. & Sat. 11 a.m.-12 Midnight Sun. 12 Noon-10 p.m.

Mama Mia REDFORD
• PIZZERIA • STEAKS • CHOPS • COCKTAILS
BEECH DALY corner Grand River KE 7-0740
Finest Italian Spaghetti Prompt Carry-Out Service
Tues., Wed., Thurs. 4 p.m. - 1 a.m. Fri., Sat. 4 p.m. - 2 a.m. Sun. 1 p.m. - 1 a.m. Closed Mon.

BLAKENEY'S
GOOD FOOD SINCE 1938
Ranch House
A SIGN TO REMEMBER
...when you're hungry
28333 GRAND RIVER
Between 8 Mile and Middlebelt

Hope's Fish & Chips
fresh Nova Scotia Fillets
filleted in our kitchen
Delicious Shrimp, Frog Legs and Scallop Dinners
(OUT OF THIS WORLD)
Complete Dining Facilities
CARRY-OUT ORDERS
GA 7-2130 or GA 7-2304
28370 JOY ROAD IN SHOPPING PLAZA
Bet. Middlebelt & Inkster

FEATURING: BILL KAHLER
The Leather Bottle Inn
BUSINESSMEN'S LUNCHEONS
FAMILY DINING
Featuring: Open Face Reubens & NEW YORK STRIP STEAK
ENTERTAINMENT EVERY WED., THURS., FRI., SAT. & SUN.
TUESDAY - DUNCAN TUCK
522-2420 20937 W. Warren • Garden City

The PIED PIPER
NOW OFFERING
CARICATURES
by the ARTIST JOSH
FOR ALL DINERS FRIDAY & SATURDAY
• DAILY LUNCHEONS • DINNER THURS., FRI., SAT. • PRIVATE PARTY ACCOMMODATIONS
425-8530 32826 FIVE MILE east of Farmington Rd.

SUPERB EATING
• Complete Dinners • After Theatre Snacks
MODERATE PRICES
Select Your Salad from our large Salad Bar
See our New Dining Room Entertainment
THURS. - FRI. - SAT.
The Chalet
39305 PLYMOUTH ROAD
ATECKLES, LIVONIA
FOR RESERVATIONS CALL 464 2272

ANGEL'S HOUR GLASS
18800 W. McNichols 638-4850
• Businessmen's Luncheon • Dancing Nightly • Superb Dining Cuisine • Private Parking • Excellent Cocktails • Banquet Facilities
DANCING NIGHTLY MONDAY THRU SATURDAY

VENUS CONEY ISLAND
OPEN 7 DAYS 24 hrs. a day
1140 W. 8 MILE RD. AT LIVERNOIS
FERDALE • 545-8515
BREAKFAST SERVED DAILY

Serving Full Course American Chinese Dinners
CHINA CITY Restaurant (#2)
24535 W. TWELVE MILE ROAD west of Telegraph 354-9077
Also, visit China City #1 in Pontiac 1070 W. Huron Street, ph. 681-1122

GOLDEN LANTERN
char-broil steaks weight-watcher's businessmen's luncheons crisp salads quick/courteous service carry-out service
33251 Five Mile Road Open 7 days 421-1012

Hi Loy Chop Suey
AMERICAN & CANTONESE FOODS
29195 PLYMOUTH ROAD East of Middlebelt • Livonia
Mon. thru Thurs. 11 a.m.-10 p.m. Fri. and Sat. 11 a.m.-12 p.m. Sunday 12-10 p.m.
CARRY OUT 425-8020 SERVICE 425-8021

CHIN'S RESTAURANT
28205 PLYMOUTH ROAD
Between Middlebelt & Inkster
We've moved to a bigger and better location with ample parking. Same good food - reasonably priced.
CHINESE & AMERICAN FOOD
GA 1-1627

CHIN TIKI
Hawaiian Floor Show
Thursday & Friday
2121 Cass - nr. Cobo Hall
WO 2-1434
KITTY'S CHOP SUEY
5652 Middlebelt nr. Ford Garden City
GA 2-8383

Restaurant and Pizzeria. Cocktails Served on Sunday.
Mama Mia
PRIVATE BANQUET ROOM AVAILABLE
EAT OUT TONIGHT GA 7-1000
HOURS: Tuesday thru Saturday - 4 p.m. - 2 a.m. Sunday 1 p.m. - 1 a.m. Closed Mondays
27770 PLYMOUTH ROAD near Inkster

HOME COOKING
HOURS: 7 A.M.-7:30 P.M.
25854 W. Six Mile (Just W. of Beach Daly)
CATERING by ELEANORE
Parking in Rear 534-6197

from the balcony

Films listed in this guide are showing at area theaters. Check the theater listings for the specific theater and time of showings.

BEDKNOBS AND BROOMSTICKS—Bearing a resemblance to Mary Poppins, Angela Lansbury plays a woman who is taking a mail-order course in witchcraft. (G, A-1)

DIRTY HARRY—Clint Eastwood and Harry Guardino star in a film about cops and robbers and killers. (R, none)

STAR-SPANGLED GIRL—Sandy Duncan plays the all-American girl who tries to reform two underground newspaper publishers. (G, none)

LADY AND THE TRAMP—Disney's 1955 animated full-length cartoon about a cute cocker spaniel and her boyfriend should win a new generation of fans. (GP, A-1)

DIAMONDS ARE FOREVER—Sean Connery is back as the legendary James Bond, for the sixth time. (GP, none)

HAROLD AND MAUDE—Ruth Gordon plays a madcap old lady in love with life, and Bud Cort is an unhappy young man in love with death. (GP, none)

DOLLARS—Warren Beatty plays a bank safety expert who meets Goldie Hawn, a girl-about-town. Object, bank robbery. (R, none)

SOMETIMES A GREAT NOTION—Henry Fonda gives an outstanding performance in this story of one family's fight against a union. Paul Newman and Lee Remick also star. (GP, none)

THE GANG THAT COULDN'T SHOOT STRAIGHT—Fun and games with old-time gangsters. (GP, none)

THE STRAW DOGS—Dustin Hoffman stars in this tale about an American pacifist's adventures in England. (R, none)

On Thursdays Stage Band Will Travel

By BETTY MASSON

Richard Saunders is evidently not a man to let disappointment slow him down.

As he sees it, a community college should serve the community and so if anyone is looking for a stage band, Saunders has one available. He also has a brass ensemble and a group of madrigal singers.

Saunders is Schoolcraft College's director of fine arts, a job he has held since he replaced Wayne Dunlap there in September. Dunlap left to take a similar position at Grand Valley State College.

The first thing he had to face in his new job was the disappointment of having Schoolcraft's millage increase turned down by the voters.

That means there's no \$2.7 million arts center in the college's plans for 1974. And no one will hazard a guess as to when it will become a reality. "I don't know who was more despondent, the instructors or the students," says Saunders, who has found himself in the unenviable position of heading a growing program with no room in which to grow.

IN SPITE OF this, the fine arts department is making notable strides. The stage band, begun by Saunders early in 1971, is now available for performances on Thursday evenings between 7:30 and 10. A 22-piece jazz band, it plays musical styles all the way from Glenn Miller to the most current modern groups such as Chicago.

For public service projects, there is no charge for this group composed not only of students, but also of adults from the community and some high school students.

The five-member brass ensemble is composed of students and made its debut at another first for Saunders, an early December concert by the new Schoolcraft Symphony. The madrigal group is composed of 12 singers under the direction of Bradley Bloom.

Arrangements to hear any or all, may be made by contacting Saunders at the college.

Other activities at the



RICHARD SAUNDERS (left) new head of the fine arts department of Schoolcraft College, discusses plans for the future with Dr. Lawrence Rudick, an instructor in the drama department. Saunders hopes to make the department an asset to the community as well as to the college, but lack of space is going to be a problem. (Observer photo)

college in the fall included a piano teaching seminar. Fifty-three area piano teachers took advantage of this opportunity, and conductor of the course, Donald Morelock, is currently working on plans for more seminars. A certification program for piano teachers is also being considered.

THIS MONTH, Schoolcraft's composer-in-residence, Robert W. Jones, is beginning a jazz theory course, which will run 12 weeks one evening per week. Students will be able to test their compositions out with the stage band.

Jones is also working on a piece for the stage band, in between composing for area churches and for the Plymouth Symphony Orchestra. He spends a month every summer at the University of Redlands in Redlands, Calif., working on arrangements with Stan Kenton and his orchestra.

Saunders contemplates no changes in the summer music school next summer. "I want to evaluate the program and will make any recommendations in the second year."

In the drama department, many plans and projects are being contemplated, according to Saunders' associates, Dr. Lawrence Rudick and Ralph Kelly.

They've been getting lots of experience during a busy fall, which saw Schoolcraft's Masque Players stage "Charlie Brown" and "A Doll's House" as well as putting on a movie party for children. One of the movies, based on an original script by Kelly, was filmed by the students and featured area children and their pets. The other, also filmed by students, featured puppets. The six showings in December were well attended.

Dr. Rudick, fresh from obtaining his doctorate at Stanford University, is looking into the possibilities of readers' theatre, theatre-in-the-round in the Waterman Campus Center and other experiments to get around the difficulties of lack of space.

STUDENT DRAMATIC productions are now staged in a theatre which is really a lecture hall.

This is only one of the difficulties the fine arts department has to face. In the music department there are only three practice rooms for music students...yet Schoolcraft's summer music school had a registration last year of 100 students. It will be the same next year...and the year after, not because of lack of interest, but because of lack of room.

It also means that the school will be limited to presenting concerts during the summer months. With a new fine arts center, the school might have been expanded into something which could use the talents of actors and dancers as well, summer musicals, for instance.

Area artists' clubs might also have taken advantage of an arts center, as well as local musicians.

Right now, students who want to take art have to be turned away because there isn't enough classroom space for more than 18.

But Saunders is happy with his new job in spite of the disappointment because he sees a growth of interest in the fine arts.

amusements

'Superstar' Set For Livonia

Livonia Jaycees are sponsoring two performances of the musical "Jesus Christ - Superstar" in Bentley High School, 15100 Hubbard, Livonia.

THE HIT Broadway musical will be performed at 4:30 and 8:30 p.m., Sunday, Jan. 9, by a professional company, the New York Touring Ensemble. Tickets are \$5.50 for adults. Student tickets are \$3.50 before Jan. 9 and \$4.50 at the door.

Bob Carver, head of the project for the Jaycees, said

actors will provide their own props, costumes, music and lights.

"This is a good opportunity to see a production like this in the local area," Carver said.

THE GROUP performed in Wayne a few weeks ago, Carver said, and one critic said the show surpassed the Broadway production.

Tickets are available from the Livonia Chamber of Commerce, 15401 Farmington Road, and from Jaycee members. Group rates are available.

MOVIE GUIDE

LA PARISIEN

GARDEN CITY GA 1-0210
MAT WED 1:30 PM ADULTS \$1.00
CLINT EASTWOOD
"DIRTY HARRY" (R)

STATE-WAYNE

WAYNE PA 1-2100
ALL SEATS \$1.00 MON THRU FRI

2 WALT DISNEY COLOR HITS
"THE LADY AND THE TRAMP" (G)
"THE WILD COUNTRY" (G)

WAYNE Drive-In I

WAYNE PA 1-3150
ADULT ENTERTAINMENT
3 BIG COLOR HITS

#1—"THE FEMALE BUNCH" (R)
#2—"MOONLIGHTING MISTRESS" (R)
#3—"MY BODY HUNGERS FOR IT" (R)

ALGIERS Drive-In

WESTLAND GA 2-8810
ADULT ENTERTAINMENT
3 BIG HITS

#1—John Philip Law
"THE LOVE MACHINE" (R)
#2—Dyan Cannon
"DOCTORS' WIVES" (R)
#3—Robert Blake
"IN COLORED BLOOD"

WAYNE Drive-In II

WAYNE PA 1-3150
ADULT ENTERTAINMENT
3 BIG COLOR HITS

#1—"MIDNIGHT PLOWBOY" (G)
#2—"TOBACCO ROODY" (G)
#3—"BOCK IT TO ME, BABY" (G)

Quo Vadis Entertainment Center

Warren and Wayne Reads - Opposite Hudson's Westland
The World's Greatest Movie Complex
4 Theatres in One Building
MAT WED. ALL THEATRES - 1 SHOW 1 P.M.
ADULTS \$1.00

QUO VADIS I

WESTLAND GA 5-7700
PAUL NEWMAN
"SOMETIMES A GREAT NOTION" (GP)

"THOMAS CROWN AFFAIR"

PENTHOUSE I

WESTLAND 261-8900
CLINT EASTWOOD
"PLAY MISTY FOR ME" (R)

QUO VADIS II

WESTLAND GA 5-7700
GENE HACKMAN
"THE FRENCH CONNECTION" (R)

PENTHOUSE II

WESTLAND 261-8900
LEIGH TAYLOR YOUNG
"THE GANG THAT COULDN'T SHOOT STRAIGHT" (GP)
JAMES GARNER
"SUPPORT YOUR LOCAL GUNFIGHTER" (G)

Who IS the little guy?

THAT'S A HARD ONE. BECAUSE THERE ARE A LOT OF LITTLE GUYS WHO MAKE OUR LITTLE GUY GREAT. THERE'S DAN MILHAM, MARC HOLDEN, AND JIM ZINSER. THERE'S THE BOSS. AND SECRETARIES. AND WRITERS. SALESMEN. ENGINEERS. AND MOST IMPORTANT, THERE'S YOU, THE LISTENERS. ALL WORKING TOGETHER TO SHOW THE BIG GUYS THAT US LITTLE GUYS DON'T ALWAYS FINISH LAST.

wild a.m. . . . more than you expected

1090



If there's a Wedding in your future...

Call the Welcome Wagon hostess.

She will have lovely gifts and helpful information for the bride and groom-to-be.

LIVONIA 464-0427
FARMINGTON 426-4828
PLYMOUTH 851-4341
SOUTHFIELD 453-4340
TROY 486-4868
FARMINGTON 851-4761
REDFORD 838-2972
GARDEN CITY 281-0161
WESTLAND 726-2634



BROUGHT TO YOU BY

LIVONIA JAYCEES

SUN., JAN. 9

at

BENTLEY HIGH SCHOOL

1 MILE S/HI BARB RD

TWO PERFORMANCES

4:30 and 8:30 p.m.

ADULTS: \$5.50

STUDENTS: \$3.50

Limited number of tickets available at Livonia Chamber of Commerce, Land of Hi-Fi - Wonderland Center, and Record & Tape Shop - Livonia Mall. For further ticket information call 477-9122

THE NEW YORK TOURING COMPANY
LIVE IN CONCERT

R.C.A. COLOR TELEVISIONS '72 MODELS ON SALE

ASK OUR SALESMAN FOR SPECIAL TRADE-IN VALUE

SAVE 50% ON ALL RECEIVING TUBES

TV SERVICE FREE ESTIMATES IN OUR SHOP OR YOUR HOME ON ALL COLOR, BLACK & WHITE TVs, STEREOs, HI-FIs, etc.

NO COST — NO OBLIGATION

- ALWAYS PROMPT, COURTEOUS SERVICE
- ALL WORK GUARANTEED

RCA COLOR PICTURE TUBES GUARANTEED LOWEST POSSIBLE PRICE 1 YEAR GUARANTEE Completely Installed with Color Set-Up \$125.00

RCA HIGHEST QUALITY ALL CHANNEL ANTENNA UHF-VHF-FM \$114.95 COMPLETELY INSTALLED including all hardware Labor

Starlit WESTLAND 28915 JOY ROAD GA 2-2032 TELEVISION SERVICE CENTER, INC. "You Get More Service for Less Money at Starlit"

Open Daily 9-7 — Closed Sunday



By Philip H. Power
Publisher

As we swing into the new year of 1972, three big issues directly affecting the interests of the suburbs must be resolved:

• **EDUCATION FINANCING REFORM** — Every suburban resident who owns a home or pays property tax knows full well that this is the single most pressing issue on the suburban agenda.

For three years now it has been quite clear that the property tax is an unfair and inequitable way of supporting local education. For at least as long, it has been equally clear that the best way of financing education is through a graduated statewide income tax that accurately taxes people according to their ability to pay.

The legislature has ducked this one time and time again. Its shilly-shallying has resulted directly in the refusal of most suburban taxpayers to vote any

more millage to support local schools and indirectly in the bussing crisis which has caused a spasm of anxiety throughout the suburbs.

I don't see how any legislator can face the voters in this election year without having faced up to education financing reform.

• **MASS TRANSIT** — Anyone who lives in the suburbs and works in downtown Detroit knows the importance of the need for a mass transit system in this area. So does anyone who has any concern at all about making jobs in suburban business and industry available to workers from the entire metropolitan area.

The governor proposed last year a two-cent per gallon increase in the gas tax, with 1.4 cents going to build streets, freeways and roads, and 0.6 cents for urban mass transit. The legis-

lature failed to act on the proposal.

Frankly, I can't agree with the governor's emphasis on yet more freeways and roads; the ones we have already have clearly not solved the problem of how to get around the area, especially during rush hour, and the suspicion mounts that even more freeways simply are not the answer.

But paying off the road building lobby may be the price for getting started on a comprehensive program of mass transit in this area — the only one of similar size in the country with no mass transit system.

• **RE-APPORTIONMENT OF DISTRICTS** — The 1970 census proved what everybody had known all along: The suburbs were growing faster than any other segment of the state.

Now the state legislature is

facing up to the requirements of the U.S. Supreme Court's one-man one-vote ruling by redrawing the lines of congressional and legislative districts so they are equal in population.

In theory, such remapping will give added strength to suburban representation in Washington and Lansing, regardless of which party winds up being the net winner in seats gained this November. If, however, the legislature cannot agree on a plan, the issue will be thrown into the courts; once it's there, anything could happen, including a ruling that all congressmen and legislators have to run at large, statewide.

The legislature should, insofar as possible, set partisan bickering aside, and get down to the guts of promptly reapportioning suburban districts in such a way as to

fairly reflect the recent growth of the suburbs.

THESE THREE issues seem simple to settle; in fact, they are not.

However, they have been on the agenda for far too long already. Delay in settling them has hurt both the suburbs and the state.

Moreover, this year is an

election year, and it's the year when our representatives will be coming around asking us for our vote.

Before we promise it to any politician, let's ask him just what he did to help settle the big three issues facing us. We've got a great chance to put the politicians and not the average taxpayers on the hot seat this year.

Tim Richard writes

A Fix That Can Be Easily Remedied

Michigan Democrats are in a fix — but only because they think they are.

Their 1968 national convention ruled that delegates to the 1972 convention must be persons elected this year. By Michigan law, precinct delegates are elected two years ahead of time — 1970 — and will elect a fresh crop of state convention delegates next May. These state delegates will select the national convention delegates.

Democrats, therefore, are pushing a bill to hold a new election of precinct delegates in April. Their reasoning is that the nation now has the 18-year-old vote and these youngsters didn't have a chance to take part in the 1970 precinct elections.

As State Sen. Dan Cooper (D-Oak Park) put it:

"The exclusion of these new voters is without justification and is unfair to them. Without the April primary bill, they will not be able to become precinct delegates and will be excluded from the selection of presidential candidates."

Sen. Cooper is full of wrath at Lt. Gov. Jim Brickley and the 19 Republican senators who voted to adjourn in mid-December without taking up the Democrats' pet bill for an April election of precinct delegates.

THE SENATOR FLUNKS homework this week.

Take Southfield, which makes up a large part of Cooper's 15th

District. The city and township had 52 precincts, as of the August 1970 delegate election. In 17 precincts, no one ran for delegate, and 17 elected delegates failed to attend the convention in late August.

Thus, 34 of the 52 delegate seats were vacant for that convention. Those vacancies can be filled by other interested Democrats who show up. There's nothing to stop persons in the 18-20 age bracket from being appointed to the vacancies that occur.

Moreover, the mere fact that no persons under 21 will be elected precinct delegates doesn't mean the young adults can't become state convention delegates.

Like many areas throughout the state, the 18th Congressional District followed the "open" rule of picking state convention delegates. As a Southfield Democratic leader put it: "We decided to permit all precinct delegates, and all party members who have expressed a desire, to go to the state convention."

A party membership costs \$5. Thus, anyone in the 18-20 age bracket can get into the mainstream of political activism by buying a membership and going to the state convention.

IN POINT OF fact, the Southfield Democrats in 1970 did pick an 18-year-old delegate — Bonnie Moss, by name.

And so there is no reason to hold a special \$750,000 state primary election in April to pick new precinct delegates in order to give representation to the 18-20 age group.

Any young person who will work for the party will be greeted with open arms and will have no

'Property Values' Have New Meaning

By DAN McCOSH

In America's search for euphemisms to cover up the unpleasant facts of life with a good word, probably the only industry more florid than morticians is the real estate business.

The man who coined the phrase "property value" is probably lying under a valuable hunk of real estate right now, clutching an honorary dictionary given by grateful salesmen in the profession who have given his deceptive phrase their own version of immortality.

THEY DON'T mean "property values" at all, what they mean is the price of property. The effect of this slight of tongue on the average homeowner's state of mind has been incredible.

When GM, US Steel and the DSR announce their annual round of price increases, the homeowners knuckles whiten on the edge of his morning paper, the President moans and the Congress bellows.

But when the price of the roof over his head goes up, it brings peace of mind, and quiet smiles as he contemplates selling the old homestead at three times the price he paid for it. It's a great hedge against inflation, they say.

The fault to this logic would be apparent if someone said a three-year-old Ford was going to be worth more than its purchase price. "It's worn out," you say, and mutter about the declining dollar.

The reality doesn't sink in until you cash in on that "hedge against inflation," deduct closing, commission and points, and try to use that money to buy another home — or did you expect to live in the street?

That retirement cottage costs a lot too, because "property values" are skyrocketing all over, and you have to pay the "value."

PROPERTY VALUES go up for other reasons, too, like when

you build a cement plant on a main street and the owner wants to buy enough land to park his trucks next to that nice subdivision.

They go up for the guy who sells the land, and who fights for the rezoning, who then puts his "value" in his pocket and leaves, because he doesn't want to live anywhere near that "valuable" land.

Or "That land is too valuable to build dinky residential houses," the developer cries, which means he thinks he can get a higher "value" if he sells to an apartment builder.

A SECOND EUPHEMISM is "low income housing," a tag which is usually attached to what we used to call "cheap" housing.

"Low income" has connotations of racial strife, neighborhood decay and welfare mothers. Let's ignore for the moment that it also includes students, young families and your grandmother.

This has been expressed in the suburbs as a wild fear of putting a low rent or price tag on anything. Apartments, mobile homes, townhouses and condominiums go up like mushrooms, at a minimal cost per square foot, and logic says they should be "cheap housing," but they are not.

"Cheap housing" would be attractive to those newlyweds, students, and grandmothers as well as the evil poor. Even some well-established folks who might feel there is nothing immoral about spending less than a quarter of their incomes on a roof over their heads — people of simple tastes.

"Cheap housing" they want, but as long as it's called "low income," it will probably remain at the end of the long arm of the zoning board.

But then maybe it's not a good idea. Cheap housing would compete with the expensive stuff, and it might slow the steady rise of property values.

1972

POLITICAL CANDIDATES:

HERE'S LOOKING AT YOU —

UNRESOLVED	RESOLVED
<input checked="" type="checkbox"/> EDUCATION FINANCE REFORM	<input type="checkbox"/>
<input checked="" type="checkbox"/> MASS TRANSIT	<input type="checkbox"/>
<input checked="" type="checkbox"/> DISTRICT REAPPORTIONMENT	<input type="checkbox"/>



R.T. Thompson writes

How Callous Are We?

Years ago we visited the home of a friend, and the first things that caught our attention were three tiny statues of monkeys all in a group. One had hands over the eyes, a second had hands over both ears and the third had hands over the mouth.

Seems strange that we should recall this visit of 30 years ago as we enter into a new year with high hopes of bigger and better things, especially after a year which has been marked with unemployment, a decided dip in the economic situation and general unrest in most sections — unrest in this area principally over forced bussing between school districts to relieve segregation and give all students equal education opportunities.

We are now several days into a new year that has had a happy beginning for most of us. We already are looking forward to a continuance of the happy days and for a prosperous year during which we can forget the unhappiness of 1971.

ALL OF WHICH brings us back to the three monkeys and how they fit into two of the saddest happenings of the past year . . . two incidents that took the lives of two youngsters in Livonia and made 1971 a tragic year for their parents, brothers, sisters, grandparents, aunts and uncles.

Chris Beattie, a senior at Livonia Bentley High, was run down and killed by a hit-run driver last May just one month before she would have had the biggest and happiest time of her still young life . . . high school graduation.

The incident happened in late afternoon on a bright, sunny day, but now six months later and in a new year, police officers haven't been able to find a single clue leading to the identity of the killer-driver.

Craig Schultz, a student in the Plymouth School district who was a promising young baseball player, was found dead at a street intersection in a quiet residential area two nights before Christmas. Craig was riding his bicycle when something happened and he was found lying on the sidewalk with the bike atop his body.

How long Craig lay on the cold sidewalk no one knows. Plymouth police have asked any witnesses to step forward and tell their story . . . to date none has.

Livonia police have made numerous appeals to residents of the area in which Chris was killed to come forward with any information. No one has.

ARE WE TO TAKE this to mean that we now live at a time that makes living creatures of the three monkeys. Are we in a period when we see no evil, hear no evil and speak no evil?

In these instances it appears that nothing but good can come from speaking out and helping provide answers that will relieve the minds of bereaved parents and kin.

It's the saddest of all commentaries when resident of two communities prefer to follow the advice of three monkeys and close their eyes, ears and mouths to evil rather than open their mouths, ears and eyes to a good cause.

Editorial & Opinion

OBSERVER NEWSPAPERS, INC.

Philip H. Power, Publisher

The Livonia Observer • The Redford Observer
The Westland Observer • The Garden City Observer
The Plymouth Mail & Observer • The Southfield News & Observer
The Farmington Enterprise & Observer



Member
SUBURBAN
NEWSPAPERS
OF AMERICA



Published by Observer Newspapers, Inc.
36251 Schoolcraft, Livonia, Mich. 48150

Serving the communities of:

Livonia, Plymouth, Township, Canton Township, Farmington
Livonia, Plymouth, Township, Garden City, Westland,
Southfield, Lathrup Village, Franklin, Bingham Farms,
Village of Beverly Hills

Gift To Indians 'Lifts Spirits'

EDITOR:

Could you, in your papers, please put in the following thank you to your area?

Two Christmas parties were planned by Indian Enterprises, Inc. this year. The first one was held Dec. 4 for the Muskegon-Oceana County area Indian children, and the second one was held Dec. 12 in Custer for the Mason-Manistee County area Indian children.

Nearly 1,000 children received toys donated by the local merchants in and around Livonia and handled by Mr. and Mrs. Hank Chruschal. Mr. and Mrs. Chruschal collect the toys, fix the ones that need repair and ship them to the various Indian communities throughout Michigan.

The program is sponsored by the Western Wayne County Conservation Assn.

They have also sent some 1,800 cans of food and many boxes of clothing, bedding, etc. throughout the past year to help our people.

We would like everyone to know that we appreciate their help and would like to thank everyone involved in the packaging, planning, shipping, etc. of these articles. The majority of the people we work with make only up to \$4,000 a year, and to receive help such as this is a great lift to their spirits.

ARDITH PIERSON
Secretary,
Indian Enterprises, Inc.

'Christmas A Long Time'

EDITOR:

Again I must try to find adequate words to thank all of you (the paper for its publicity and the people who cooperated and worked so hard) for the big shipment of all kinds of things for our school.

Hank Chruschal delivered the truckload and it will be Christmas for us for a long time, thanks to him and all of you.

FR. ELSTON COYHILL, OFM
Holy Childhood of Jesus
Church, Harbor Springs

READERS' FORUM

Letters must be limited to 300 words. Letters must be signed, with the writer's address. Names will be withheld only at the writer's request and for good cause.

Letters must be typed and double-spaced. Only original copies are acceptable. The editor will not accept any carbon or mechanically reproduced copies.

The editor reserves the right to reject unsuitable letters.

Gail Lawrence Receives Ph.D

LIVONIA Gail W. Lawrence of Livonia received a Ph.D from Ohio State University, Columbus, Ohio, at its autumn commencement held Dec. 17.

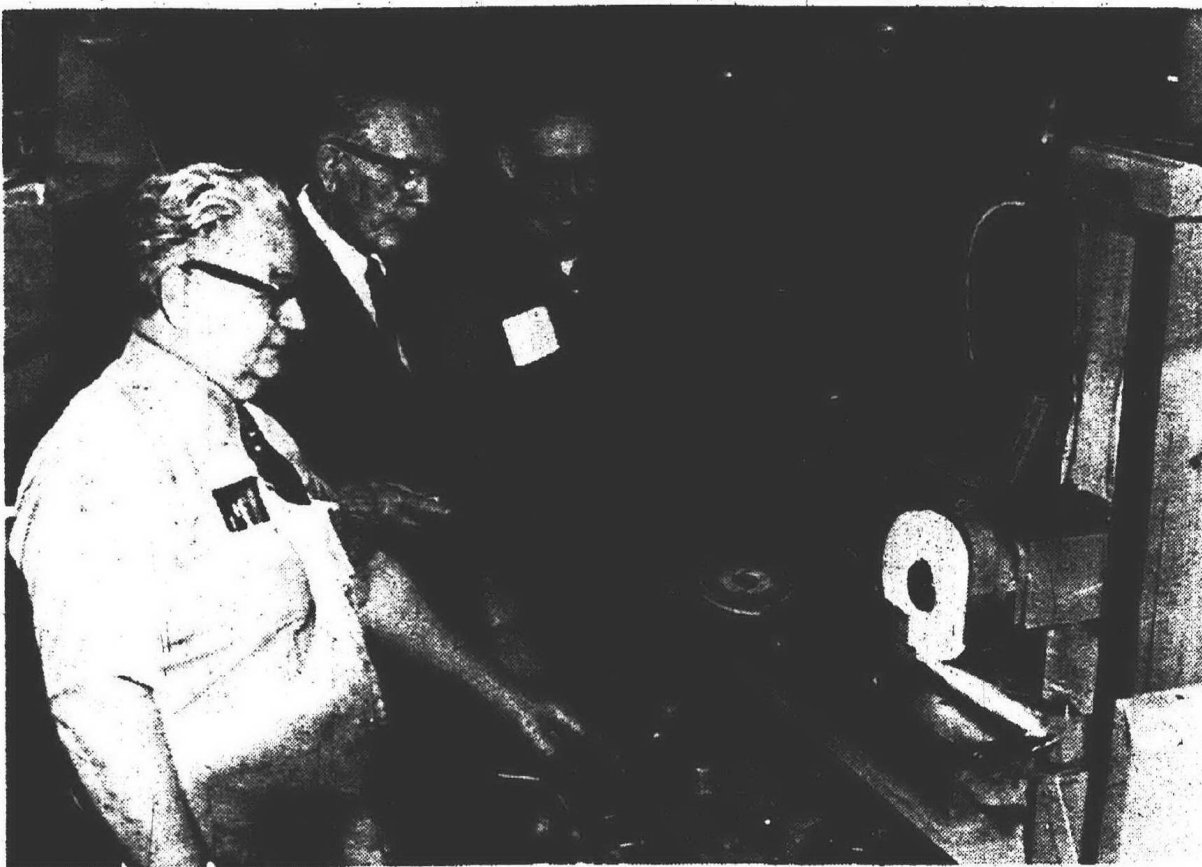

IN THE MANUFACTURING laboratory at Schoolcraft College, instructor Nicholas Petlicke (left), visitor Jan Reef and student Frank Mytych watch a surface grinder in action. Mytych, of Westland, is in the apprenticeship program at Schoolcraft and is employed by Chevrolet Spring and Bumper Plant. Reef, a Northville manufacturer, is president of the Schoolcraft Foundation which raises funds for student scholarships and grants for the college.

Area Deaths And Funerals

EDWARD ROMANS SR. -- Services for Mr. Romans, 50, of 9658 Grayfield, Redford Township, were conducted in the Harry J. Will Funeral Home in Grand Lawn Cemetery.

He was a buyer for Ford Motor Co. national parts depot in Livonia and was a member of the Dearborn Valley Church of Christ.

Surviving are: a son, Earl of Redford Township; a daughter, Mrs. Gerald Claridge of Romulus; four brothers, Homer Henderson of Dearborn, Charles Romans of Detroit, Melvin Romans of Dearborn, Julian Romans of Dearborn; and one sister, Mrs. Violet Young of Dearborn.

MARGARET ANN CHURCHMAN -- Services for Margaret Ann, 17, of 18238 Indian, Redford Township, were conducted in the Charles Step Funeral Home and in Our Lady of Loretto Catholic Church in charge of Rev. Borkowski with burial in Parkview Cemetery.

A student at Redford Union High, Margaret Ann died Dec. 21 in Mt. Sinai Hospital of a brain hemorrhage.

Surviving are: her parents, Mr. and Mrs. Edwin Churchman, three brothers, Fred, Edwin Jr. and Arthur, and two sisters, Nina and Nancy.

FREDERICK HOFMANN -- Services for Mr. Hofmann, 63, of 15955 Wakenden, Redford Township, were conducted in the Charles Step Funeral Home with burial in Glen Eden Cemetery.

A student at Redford Union High, Frederick died in the Redford Union school system.

Surviving are his wife, Mrs. Lorane Hofmann; one son, Frederick Jr.; one

daughter, Eleanor Wilson; two brothers, Francis and Norbert; and six grandchildren.

JOHN MARSH -- Services for Mr. Marsh, 74, of 1400 Ross, Plymouth, were conducted in the Schrader Funeral Home in charge of Rev. Richard Dunkelberger with burial in Grand Lawn Cemetery.

Mr. Marsh died Dec. 23 in University Hospital in Ann Arbor. He was a retired tool and die maker.

Surviving are: a son, John of Plymouth; a brother, Frank of Bridgeport, Conn.; and four grandchildren.

EDWARD FLANNIGAN -- Services for Mr. Flannigan, 67, of 19793 MacArthur, Redford Township, were conducted in the Charles Step Funeral Home and in St. Agatha Catholic Church with burial in Holy Sepulchre Cemetery.

Mr. Flannigan died Dec. 25 in New Grace Hospital. He was an interior decorator and a member of St. Agatha parish.

Surviving are: his wife, Mrs. Anna Flannigan; one son, Jerry; two brothers, John and James; and one sister, Mrs. Ellen Elliott and four grandchildren.

MRS. DORA RANDALL -- Services for Mrs. Randall, 81, of 34225 Grand River, Farmington, were conducted in the Thayer Funeral Home in charge of Rev. Paul Thompson with burial in Cohoctah, Mich.

Mr. Randall died Dec. 27. She was a member of the First Baptist Church of Plymouth and the Plymouth Chapter OES 115.

Surviving are: two daughters, Mrs. Gertrude Bassett of Detroit and Mrs. Pearl Farnher of Inglewood, Fla.; one son, Carlton of West Palm Beach, Fla.; a brother, Bert Wigglesworth of Lansing; eight grandchildren; 20 great-grandchildren and five great-great-grandchildren.

JOHN THOMAS DALY -- Services for Mr. Daly, 73, of 23086 Floral, Farmington, were conducted in the Heeney Sundquist Funeral Home and Our Lady of Sorrows Catholic Church by Most Rev. Thomas P. Beahan. Burial was in George Washington Cemetery, Adelphi, Maryland.

Mr. Daly died Dec. 20 in Carmel Hall, Detroit. He was a retired attorney who came to the community 1 1/2 years ago. He was a World War I veteran with a civil engineering degree from Purdue

University and a law degree from Georgetown University. He was a member of the Washington Bar Association and worked with the Lawyers Title Insurance Co. in Washington D.C.

He is survived by a son, Brian T. Daly of Farmington; a brother, David B. Daly of Springfield, Mass.; a sister, Mrs. Bernard (Rose) Burns of Springfield; and two grandsons.

JESSIE WATSON -- Services for Mrs. Watson, 84, of 19935 Sunset, Livonia, were conducted in the Thayer Funeral Home by the Rev. Howard Snell of the Farmington Methodist Church with burial in Glen Eden Memorial Park Cemetery.

She was a member of the Farmington American Legion Auxiliary 346 and had lived in the community 21 years. She died Dec. 20 in a convalescent home.

She is survived by sons Donald L. Watson of Livonia, and Robert C. Watson of Marietta; and one grandson.

EDWIN W. FOHEY -- Funeral services for Mr. Fohey, 71, of 679 Jener, Plymouth, were conducted by the Rev. Francis Byrne in Our Lady of Good Counsel Catholic Church in Plymouth. Burial was in Holy Sepulchre Cemetery. He died Dec. 22 in St. Mary Hospital.

He was a former Detroit fireman. Survivors include sons Robert and Francis Fohey, both of Plymouth; sister, Mrs. Helen Colebrook, of St. Clair Shores; six grandchildren; and three great-grandchildren.

MRS. LILLIAN BALLARD -- Services for Mrs. Ballard, 63, of 33310 Oakland Ave., Farmington, were conducted in the Heeney Sundquist Funeral Home in charge of Rev. A. W. Hicks with burial in Roseland Park Cemetery.

Mr. Ballard died Dec. 19 in Beaumont Hospital. She was a member of the Apostolic Faith Tabernacle Church of Ferndale.

Surviving are: a son, Clyde of Madison Heights; four brothers, Gilbert Jones of Oxford, James, Robert and Clyde Jones of Manchester, Ky.; two sisters, Mrs. Florence Samples and Mrs. Shirley Jones, of Manchester, Ky.; and four grandchildren.

EMIL W. TESKA -- Funeral services for Mr. Teska, 83, of 29620 Bretton, Livonia, were conducted by the Rev. Victor F. Halbot Sr. in Casteline Funeral Home in Northville. Burial was in Rural Hill Cemetery, Northville.

He died at home Dec. 28. He was a lifetime resident of Northville and a retired shipping clerk for the Elipse Tool Co. in Ferndale. He was a member of the Livonia Senior Citizens Club and Grace Lutheran Church in Redford Township.

He is survived by his wife, Helen; sons, Gerald of Livonia and Marvin of Niles; sister, Mrs. Helen Sommers of Northville; brother, Arnold Teska of Grosse Pointe; two grandchildren and four great-grandchildren.

ANGELO CARRABOTTA -- Services for Mr. Carrabotta, of Westland, killed in an auto accident Dec. 23, were held Dec. 27 at the R.G. and G.R. Harris Funeral Home, Garden City and St. Thomas Aquinas Catholic Church. Burial was in St. Hedwig Cemetery.

Mr. Carrabotta, a stockman for General Motors Corp., lived at 30453 Birchwood. He was 45.

He is survived by his wife, Dorothy; four sons, Gregory, Jerry, David, and Danny; daughter, Maria; parents, Mr. and Mrs. Angelo Carrabotta; and two sisters, Mrs. Maria Wolak and Mrs. Rose Hoyer. He was preceded in death by a brother, Anthony.

JEROME WILLIAM STOCKWELL -- Services for Mr. Stockwell, car salesman for Red Holman Pontiac in Westland, were held Wednesday, in the R.G. and G.R. Harris Funeral Home, Garden City, and St. Theodore Catholic Church, Westland. Burial was in Riverside Cemetery, Plymouth.

Mr. Stockwell, of 34509 Algonquin, Westland, died Dec. 26, in Wayne County General Hospital. He was 46. He lived most of his life in the community and was a member of St. Theodore's Men's Club.

Survivors include: his wife, Rita; three sons, Van, Timothy, and Cameron; three daughters, Jpni Ann, Mari Ann and Lou Ann; mother, Mrs. Hazel Stockwell; and a brother, Jack.

GERALD A. SCHON -- Services for Mr. Schon, former musician who performed on radio station WJR's first broadcast, are to be held at 7 p.m. today, Wednesday, Dec. 29, in the R.G. and G.R. Harris Funeral Home, Garden City, Rev. Martin William White of the Unity of West Suburbia Church will officiate. Burial will be in Evergreen Cemetery.

Mr. Schon died Dec. 25 in Westland Convalescent Home at the age of 78. He performed with the Los Angeles Philharmonic Orchestra and the Detroit Symphony Orchestra for 30 years, retiring in 1947.

His performances included the opening of the Detroit Athletic Club and the first WJR broadcast. He played the cello, bassoon, and contra bassoon.

Mr. Schon is survived by his wife, Gertrude, and a daughter, Miss Cholla Covert.

WILLIAM HEALY -- Services for Mr. Healy, 53, of 25569 Ivanhoe, Redford Township, were conducted in the Charles Step Funeral Home and in St. Valentine Catholic Church with burial in Holy Sepulchre Cemetery.

Mr. Healy, a supervisor for Michigan Bell, died Dec. 18 at his home of a heart attack. He was a member of St. Valentine parish.

Surviving are: his wife, Mrs. Dorothy Healy; one son, Donald; two daughters, Diane Piersone and Donna Jean; two brothers, Donald and George; and four sisters, Gladys Tracht, Leona Healy, Marguerite Conner and Mary Healy.

JOSEPHINE WOLSKI -- Services for Mrs. Wolski, 85, of 14528 Lenore, Redford Township, were held in St. Valentine Catholic Church and Step Funeral Home with burial following in Holy Sepulchre Cemetery.

A 10-year resident of the township, Mrs. Wolski was a member of St. Valentine. She died Dec. 10.

Surviving are: a son, Chester; four daughters, Lillian Zaleski, Helen Brand, Martha Werler and Natalie R. Rusk; 19 grandchildren; and 22 great-grandchildren.

DOROTHEA V. PATTEE -- Services for Mrs. Pattee, 56, of 22600 Middle Belt Road, Farmington Township, were held in the Charles R. Step Funeral Home with burial following in Oakview Cemetery.

A four-year resident of the township, Mrs. Pattee was a member of the Catholic Church and had worked at flower arranging. She died Dec. 14.

Surviving are: her mother, Lulu Brunner; two daughters, Patricia Schmidt and Virginia Kobman; three sons, John, Floyd and Harley; and a sister, Betty Bailey.

PAULINE ROBERTS -- Services for Mrs. Roberts, 68, of 26805 Southwestern, Redford, were held in the Harry J. Will Funeral Home with the Rev. Ivan G. Smith officiating. Burial followed in Parkview Memorial Cemetery.

A 17-year resident of the township, Mrs. Roberts was a member of St. Mark Presbyterian Church. She was a beautician. Mrs. Roberts died Dec. 16 at Garden City Osteopathic Hospital.

Survivors include: her husband, William M. Roberts; a son, Melvin T. Roberts; three brothers, Harry Hoover, War-

ren Hoover and Edward Hoover; a sister, Mrs. Christa Gould; and three grandchildren.

MRS. STELLA PARKER -- Services for Mrs. Parker, 61, of Warren, Mich., were conducted in the Harry J. Will Funeral Home in charge of Rev. William Wager with burial in Accacia Park Cemetery.

She was the mother of James and Michael Palmer, both of Livonia.

MRS. AGNES TUCKER -- Services for Mrs. Tucker, 75, of 12846 Centralia, Redford Township, were conducted in the Harry J. Will Funeral Home in charge of Rev. Bruce Gunn with burial in Parkview Memorial Cemetery.

Mrs. Tucker died Dec. 27 in Mt. Carmel Mercy Hospital.

Surviving are: four sons, Newell of San Mateo, Calif., Michael of Gibraltar, Mich., Thomas of Wayne, and Richard of Walled Lake; two daughters, Mrs. Kathleen Converse of Inkster and Mrs. Mary Model of Redford Township; one sister, Mrs. Rose Norton of Dearborn; 21 grandchildren and 11 great-grandchildren.

MRS. MARGARET THOMAS -- Services for Mrs. Thomas, 68, of 9316 Six Mile Road, Salem Township, were conducted in the Schrader Funeral Home in charge of Rev. Paul Thompson with burial in Riverside Cemetery.

Mrs. Thomas died Dec. 28 in St. Mary Hospital. She was a lifetime resident of the area. Mrs. Thomas was a member of the First Baptist Church of Plymouth.

Surviving are: her husband, Earl Thomas; four daughters, Mrs. Pauline Currie of Westland, Mrs. Doris Stark of Smith Creek, Mrs. Margaret Powell of Plymouth, Rosalee Thomas of Northville; two sons, Gerald Cooper of Detroit and David Thomas of Plymouth; one sister, Mrs. Alice Sprague of Boston, Mass.; two stepdaughters, Mrs. Genevieve Weld of Washington, D.C. and Mrs. Madeline Barton of Parma, Mich.; 10 grandchildren and 10 great-grandchildren.

SHELDON NOWRY -- Services for Mr. Nowry, 69, of 823 Ann St., Plymouth, were conducted in the Schrader Funeral Home in charge of Rev. Richard Lashley with burial in Livonia Center Cemetery.

Mr. Nowry died Dec. 28 in Wayne County General Hospital. He was a retired worker for the C&O Railroad and was a member of IOOF No. 32 of Plymouth.

Surviving are: two sons, Kenneth of Westland and Donald, Sr. of Brighton; a stepson, Lawrence Stoenburner of Willow; a stepdaughter, Mrs. Arnet Rathbun of Plymouth; 12 grandchildren and several great-grandchildren.

MRS. LAVERNE LONGLEY -- Services for Mrs. Longley, 55, of 33884 Richland, Livonia, were conducted in St. Michael's Catholic Church in charge of Rev. F. Foran. Burial was in Parkview Memorial Cemetery.

Mrs. Longley died Dec. 29 in St. Mary Hospital. She was a member of St. Michael's Church and had resided in Livonia since 1938.

Surviving are: her husband, Philip Longley; one son, Michael of Livonia; two sisters, Mrs. Thomasine Cutler of Muskegon, and Miss Louise Rose of Sault Ste. Marie; three brothers, George, Daniel and Frederick Rose, all of Sault Ste. Marie.

HILTON PONTO -- Services for Mr. Ponto, 62, of 693 Maple, Plymouth, were conducted in the Schrader Funeral Home in charge of Rev. Leonard Koeninger with burial in Glen Eden Cemetery in Livonia.

Mr. Ponto died Dec. 25 in St. Joseph Mercy Hospital in Ann Arbor. He was a teacher at the Plymouth State Home and Training School and was a member of St. Peter's Evangelical Lutheran Church and the University of Michigan Alumni Association.

Surviving are: his wife, Mrs. Beatrice Ponto; two daughters, Mrs. Jan Reh of DeCatur, Ala. and Mrs. Gae Eisman of Omaha, Neb.; one son, Kim Ponto of Columbus, O.; and four grandchildren.

DR. CARL JANUARY -- Services for Dr. January, 80, of Plymouth, were conducted in the Schrader Funeral Home in charge of Rev. Henry Walch with burial in Riverside Cemetery.

Dr. January, a retired osteopathic physician, died Dec. 26 in the Riverbank Convalescent Home. He was a member of the First United Presbyterian Church in Plymouth.

Surviving is a sister, Mrs. Arthur Grande.

WALTER KLEINSCHMIDT -- Services for Mr. Kleinschmidt, 72, of Friesland, Mich., were conducted in the Schrader Funeral Home in charge of Rev. Leonard Koeninger with burial in Riverside Cemetery.

Mr. Kleinschmidt was a retired supervisor at Daisy Air Rifle. Surviving are: his wife, Mrs. Marjorie Kleinschmidt; a daughter, Mrs. Marian Dot of Pigeon; a son, Marvin of California; a brother, Harry of Ft. Pierce, Fla.; 11 grandchildren and five great-grandchildren.

Thomas L. Harris has been a funeral director since 1947. But the Harris tradition of fine service at moderate cost started in 1910 under his father and grandfather. Tom's education at Wheaton College and Wayne University provided his professional qualifications.

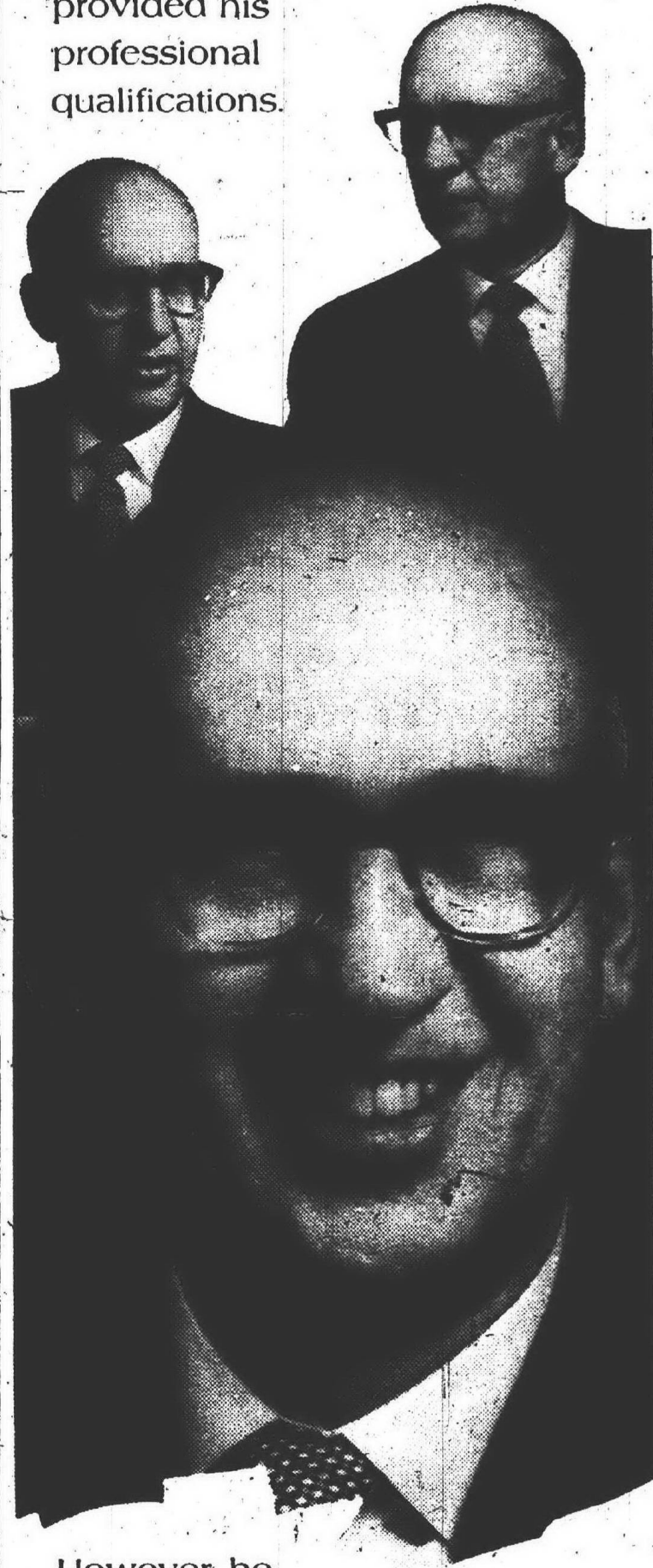

However, he considers his intensive apprenticeship in the family-operated business more important. "Our professional responsibility," Tom Harris says, "is knowing what must be done and doing it with finesse."

We try to carry out our duties with real concern for the family's needs."

Five Harris locations serve Metropolitan Detroit.

R.G. & G.R.
Harris
FUNERAL HOMES
GARDEN CITY
Ford Road West of Merriman
LIVONIA
Farmington Rd. North of 5 Mile
Thomas L. Harris, President

The
Antique
Walk
January 10 - 16
January 7 - 6:30 p.m.
ST. ROBERTS CARDINALETES
Bishop Burgess High School
OUR SEMI-ANNUAL
ANTIQUE WALK
January 10 - 16
Take a nostalgic stroll through our old-fashioned Antique Walk. See items from the past from over 40 dealers from all over Michigan and outstate as well.
Open daily from 9:30 a.m. - 9 p.m. You can browse in delightful 72° temperatures. Items may be purchased. No admission -- plenty of free parking.
OPEN SUNDAY 10:00 - 5:00
63 STORES and SERVICES
open daily to 9 pm
LIVONIA MALL
SEVEN MILE AT MIDDLEBELT

IN-LIVONIA
Most Talked About
ONCE-A-YEAR Event
Pendelton
SALE
STARTS
SATURDAY
JANUARY 8th
9:45 a.m.
• Discontinued Styles
• Coats — Jackets
• Dresses — Suits
• Sweaters — Car Coats
• Pants — Skirts
• Pant Suits
• From \$6
— We honor —
BANK AMERICARD
MASTER CHARGE
RON LON SHOPS
"QUALITY FASHION IS OUR SPECIALTY"
Plymouth at Farmington Road -- Sheldon Center, Livonia

Schoolcraft Faculty Contract Upheld

By KATHY MORAN

Schoolcraft College's Faculty Forum, an affiliate of the Michigan Education Association, won its day in court last week when Wayne

County Circuit Judge Horace Gilmore ordered the college to abide by the terms of the faculty contract rather than the state appropriations act. A preliminary injunction ordered by Judge Gilmore on

Dec. 29, prohibits the college's administration from implementing faculty schedules according to terms specified in Public Act 121, the appropriations act for Michigan's 28 community

colleges. Most of the college's 140 faculty members are affiliated with the Forum, their bargaining agent.

A STATE OF confusion was

created last fall when the Legislature passed an appropriations act which conflicted with the Schoolcraft faculty master agreement that had been bargained.

Schoolcraft students will encounter minor schedule changes as a result of the injunction, but most of the changes will just involve changes in the instructors for courses in literature and laboratory classes.

The preliminary injunction orders Schoolcraft to abide by the terms of the master contract. It also makes it possible to abide by the contract without jeopardizing state appropriations.

The conflict arose over workloads of faculty members. The Schoolcraft contract specified a lighter workload than that specified by the appropriations act for nearly half of the faculty members.

Students will find that some of the offerings for the winter term will be affected by the court ruling.

PRESIDENT C. Nelson Grote said some of the schedule changes will be picked up by faculty willing to take overload schedules (for which they will be paid) and by using some part-time faculty to supplement the staffs.

"The total impact of the injunction is hard to measure, but the cost to the college will be approximately \$55,000 more for faculty salaries than it would have been," Dr. Grote said.

Dr. Grote said the sequence of events up to the issuing of the preliminary injunction were "prudent and reasonable" because it finally allowed the college to honor the master contract without jeopardizing state appropriations.

"The decision was completely based on legality," Dr. Grote said, explaining that it had nothing to do with his personal opinion or personal preference on the case.

He had been criticized for refusing to abide by the terms of the contract after the Ingham County Circuit Court enjoined state officials, prohibiting them from withholding appropriations to colleges who honored the master contracts rather than the state law.

STUART BLOOM, vice president of the Forum, said that Schoolcraft's administration "chose to enforce the appropriations act despite the fact that the state could not have penalized the college for abiding by the contract."

Forum President Richard Arlen said, "The college just isn't willing to honor the contract. Where's the credibility?"

"The school had ample time to correct the situation. Dr. Grote stalled and stalled until we took it to court."

Dr. Grote said that the college was required to follow the state law and was not named as a defendant in the Ingham County Suit.

"I was not willing to jeopardize our appropriations either for 1971-72 or, most

importantly, to jeopardize our relationships with the appropriations committees and the State Legislature and risk our 1972-73 appropriations."

He said the state appropriations comprise nearly 40 per cent of the Schoolcraft budget.

"It would be unwise for the chief administrator to

jeopardize 40 per cent of the operating budget," Dr. Grote said.

He said that the college does not plan to appeal the injunction. The winter term is the only one affected by the injunction since all faculty members teaching during the spring semester are carried on supplementary contracts.

S'craft Accepts Late Registrations

Registration for the winter term at Schoolcraft College was held this past Monday and Tuesday, but late registrations will be accepted without penalty until Jan. 11.

Registrar Norman Dunn said that late registrations may be completed from 8:30 a.m. to 4:30 p.m. daily and from 6-8 p.m. evenings through the 11th. Former students should check with their counselors and students new to the college should make the admissions office their first stop.

Dunn said openings are still generally available in most classes and programs, but advised students to check their specific needs and to complete registration as early as possible.

Tuition for in-district students at Schoolcraft remains at \$10 a credit hour. It is \$20 for out-of-district students.

Robberies Mar Holidays

Robberies marred the holidays for two Southfield businessmen.

A "customer" who walked into the Korvette Carpet Center in the Southfield Plaza, Southfield Rd. north of 12 Mile Rd., Sunday afternoon walked out with \$78 from the cash register after a package he carried into the store turned out to be a gun wrapped in

paper, according to police reports.

The gunman escaped on foot in the general direction of the Southfield Downs trailer park, a clerk told the police.

Three men robbed Ruhlman's Total Station at 10 Mile and Southfield Rd. last Thursday of \$169, including money from the attendants' wallets.

Marantz For '72 We Sound Better!

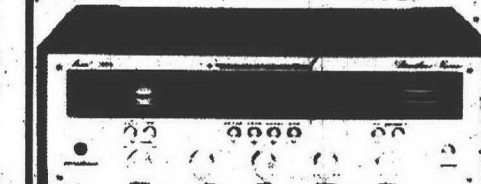

NEW - MODEL 2215 AM-FM STEREO RECEIVER
30 Watts total RMS power. Gyro Touch Tuning. Tape Monitoring plus Front Panel Dubbing Jacks. Main/Remote Push Button Switching for Speaker and/or Phone. Push Button Switching for Low Filter, Hi Filter Loudness, FM Muting and Power.



ADD:

2 Marantz Imperial IV Speakers

Total Pkg. Price \$305⁷⁵

STEREOLAND

Southgate 13460 285-3777
Grosse Pointe 20746 TU 4-3800
Dorset 17131 BR 3-8921
Livonia 33111 281-8170
Rochester 139 651-3550
NEWEST STORE NOW OPEN 3244 Orchard Lake Rd. 682-3050

REPEAT OF A SELL OUT

VINYL 99¢ FOR AS LOW AS NATIONAL BRANDS Single Roll

VINYL FLOCK by Birge

150 ROLLS

REG. to \$10.95

\$298 per single roll

GRASSCLOTH Burlaps

REG. to \$18.95

\$388 per single roll

FOIL

3000 ROLLS

REG. to \$10.00

\$198 per single roll

ALL VINYL AND FLOCKS

by Fine & Fancy Unique Designer Prints

60% OFF

WE DISCOUNT ALL WALL COVERING 10% to 50%

COUPON SPECIALS VALID THRU JAN. 15 WITH THIS AD

IN HOME DESIGN CONSULTATION AVAILABLE FARMINGTON STORE OPEN Friday 'til 9:30 Saturday 'til 5:30

KNOPPOW'S WALLPAPER CITY

24112 JOHN R. Hazel Park 398-7036 Mon-Thurs 9:30-5:30 Fri. 9:30-6:30 Closed Sat. Sun. 10-4
22436 GRAND RIVER Phone 477-1991 Mon-Thurs 9:30-5:30 Fri. 9:30-6:30 Sat. 10-4 Sun. 10-4
West of Orchard Lake Road, Farmington Since 1905

FIRST NIGHTER SALE

AMERICAN'S SALE HOURS ARE

9 A.M. - 10 P.M.

FRIDAY, JANUARY 7th

BUNDLE UP and COME ON OVER IF YOU'RE

LOOKING FOR That once-in-a-lifetime bargain YOU'LL FIND IT DURING THIS ANNUAL LOW-LOW-LOW-DOWN SALE

WE CLEAN HOUSE ONCE A YEAR

AND YOU CAN HELP US DO IT! — Just come in with your broom and dust pan and wallet and SAVE!

IF YOU DON'T HAVE A BROOM OR DUST PAN -- BUY ONE OF OURS.

CARRY OFF



The stuff by the crate -- it's here -- It's yours at 30% - 50% OFF

SEEING IS BELIEVING!

30% OFF

HOT COFFEE IS ON THE HOUSE

We are opening our complete inventory on the first and second floors with the exception of our wine supplies and lumber department, which will be open for business as usual.

Check special sale items in our lumber department.

FIRST COME FIRST SERVED!



BRING CASH

We won't have time to mess around with charge slips-- So slip us coin of the realm or green backs

HOW?

CAN WE OFFER SUCH FABULOUS BARGAINS? We haven't figured it out ourselves--so hurry over before we do...



COME FIND IT! We don't care how you get here...

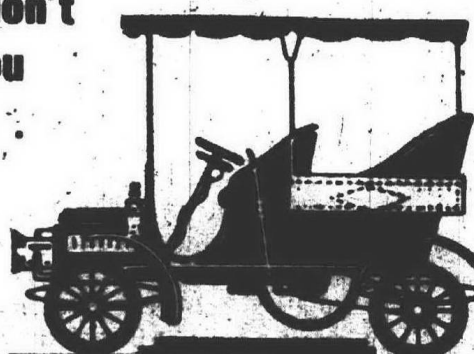

You'll hate yourself if you miss this one!

Follow the searchlights to the biggest sale of '72!

YOU'LL LOVE SHOPPING AMERICAN STYLE

American HARDWARE & SUPPLY CO. 31245 EIGHT MILE ROAD at Merriman in Livonia

PLENTY OF FREE PARKING

PLEASE DON'T CALL 476-6240 OR 537-2645 - COME IN!

Marriage Needs Communication, Not Insight

By MARGARET MILLER
Women's Editor

Communication is the greatest of marital problems, and it often becomes an acute one when couples are "shifting gears" into a new stage of family living.

That's the assessment of Don Haller, chief marital counselor of the Washtenaw County Circuit Court, who talked recently to the Birmingham Temple Women's Group Town Hall in Farmington.

But in bringing expertise to the series dealing with women in their varying relationships, Haller made it plain he considered advice and insight of very little value in solving marital problems.

"We're dealing with a relationship," he said. "Marriage must be treated as a discussion. I get one crack at a couple in my job. I have to get them face to face, and I have to get them to talk to each other and listen to each other."

Communication breaks down, he added, when husbands and wives "fail to listen with the whole mind to what the other is saying and fail to consider its validity."

Marriages go through eight general stages, Haller said. First there are the beginning families, defined as married couples without children, and the child-bearing families, or those in which the oldest child is 30 months or less, and families with pre-school children, in which the oldest child is 30 months to six years.

Later come the families with school children, families with teenagers and families as launching centers, in which the first child is gone and the others are moving toward leaving home.

Finally, he said, come the families in the middle

years, defined as "empty next to retirement," and the aging families, a stage that runs from retirement to the death of both spouses.

"The time of vulnerability varies," Haller said, "but we find that couples getting a divorce often are at the stage of shifting."

"The important thing is how couples handle stresses at various stages. People under stress tend to regress to former ways of doing things."

"Some individuals have a need to withdraw at times of stress, and their partners may have trouble realizing this is not an attack on the marriage."

Marriage counseling, said this counselor, has had general acceptance only about 10 years and has undergone rather significant changes during that decade.

"In all counseling," he explained, "we used to think of the individual as the unit of treatment. Then we moved to a unit of two -- mother and child, husband and wife."

"Now the unit is larger. We treat the family, father, mother and children, and sometimes the larger family, including relatives and all the people who have close contact. We think of the family as a living, moving and changing organism."

In his own role, Haller said, he tries to see couples who have filed for divorce and who might have to wait months for help from a social agency.

A frequent visitor to his office, he said, is the husband who takes the "pompous ass" line in dealing with his wife.

"He's the one who's so smooth and knowing," Haller said. "Often I can't save a marriage like that, but I can help the woman to be more comfortable

"The essential elements of love are commitment, acceptance, caring and sharing."

should be reasonably compatible."

"The essential elements of love are commitment, acceptance, caring and sharing," he added. "Signs of trouble in marriage are deliberate public humiliation on the part of one spouse and making an impression on the outside world at the expense of the family. That's a cop-out."

Marital partners, he added, should be able to "talk openly about their needs, to blame each other occasionally but not regularly and to follow up saying what they believed by doing what they say."

"They must also realize that people and marriages change," he concluded. "Being consistent does not mean not changing -- it means clarifying change."

Haller also distributed excerpts from Don Jackson's book, "The Miracle of Marriage," as a summation of meaningful marriage agreement.

The statement read:

"We have voluntarily agreed to form a marital partnership for our mutual benefit. We are human beings, and will grow and change with age and circumstances. Neither of us is perfect. We are not afraid of being fallible, and therefore will be honest and open with each other, and reveal ourselves and our changes."

"We will disclose the hidden things when they unexpectedly emerge from the unconscious or from the forgotten past. If what happens is joyful, as we have faith it will be most of the time, we will treasure this good fortune. But if events are painful, or harm-

Continued on Page 4C



Year Of Study

Spain Gets Sisters' Approval

Students in Franco's Spain don't talk politics and young men there have a few wrong ideas about American girls.

The people of Spain are the friendliest.

Homes are a bit short on heat and conveniences, and classroom Spanish isn't much preparation for speaking the real thing.

These are a few of the impressions garnered by Redford Township sisters Jenny and Cyndy Harless, flying back to Spain today to complete a year of study there.

THE GIRLS, daughters of Mr. and Mrs. Bill Harless, 9608 Mercedes, were home for a month-long Christmas break in their study at the University of Navarra in Pamplona, Spain.

Jenny, who began studying Spanish in the fourth grade, was a sophomore at Adrian College last year when she heard about the Academic Year in Spain program that is directed by two American professors who teach at the University of Seville.

She studied the program and decided to go. By that time her sister Cyndy, then a senior at Thurston High and also a student of Spanish, was interested in making the trip too.

THEY BEGAN their European stay last June, first spending the summer taking an orientation class in Malaga, on the Mediterranean Sea. They lived with a Spanish family there.

In the fall they headed for the University of Navarra, in northern Spain near the French border.

There Cyndy is learning basic Spanish and Jenny is taking 10 hours of study in history and literature.

It was rather hard going at first in spite of long study of the Spanish language, Jenny admitted.

"But after about a month I could understand the professor most of the time," she said. "I'm going back now

to take exams, and we'll see how much I understood."

BOTH GIRLS are living with families in Pamplona, and they agreed that life in a household where no English is spoken is fine language training.

Social life is quite different in a community of most serious students, the girls agreed. Jenny said her family is very strict about her being out in the evening, and Cyndy reported that dating could be fun "after I set my dates straight right from the start in the wrong impressions they had about American girls."

Student activism is practically nil, the girls said. "When the government says stop, that's it," Jenny explained.

"And one time in a restaurant we asked what would happen when Franco dies," she added. "Everyone was so shocked we didn't ask that again."

Jenny also noted that her history course includes only the time up to the Spanish Civil War.

BOTH GIRLS commented on the lack of conveniences in their adopted homes--no dish-

washers, small refrigerator,

few washing machines.

"What I've missed most is American food, heat and hot water," Cyndy said.

They're looking forward to when they return to getting in

some skiing from their town at the foot of the Pyrenees.

The courses of study will end in June. Jenny plans to return to Adrian next year to complete work on an elementary education degree

and she definitely hopes to work toward including more language instruction in elementary curriculums.

Cyndy's college plans are indefinite, but she thinks she'll be majoring in language.



RIGHT THERE is the University of Navarra in Spain where Jenny Harless (left) and her sister Cyndy are studying this year. The girls are daughters of Mr. and Mrs. Bill Harless of Redford Township. (Observer photo by Leonard Poger)

m. m. memos

There's a certain summer when I was a girl camper that I'll always remember from a fashion standpoint. It was the year that blue jeans had their beginnings as feminine attire.

A few of the sharper campers started wearing them, and suddenly they were the "in" thing for everyone.

Since then, to address those jeans in the women's lib vernacular, "you've come a long way, baby."

To the point where many of the high school crowd, preparing for New Year's Eve dates, spent an hour applying make-up to perfection and then pulled on a pair of jeans.

Now, I don't knock this comfortable attire, and I am certainly not one to deplore seeing the girls head for class on cold mornings in jeans instead of short skirts.

But in trying to keep four jean-wearers of wildly assorted sizes properly dressed, I have a major fitting problem.

They have to be reasonably tight -- right? So you can't buy them too big or they get baggy, and even this mother fairly well skilled with a needle and sewing machine can't take in bulky jean seams.

But buy them to fit, and they promptly shrink them so they don't.

And if somehow you luck out and get a satisfactory pair, they're worn so constantly that soon they wear through in strategic spots.

And then there's no point in hunting for a replacement. Either the brand and size is out of stock, or the wearer has changed proportions, or both.

I don't see any real solution. Guess I'll just have to go on singing the blue jean blues.

—Margaret Miller

Year End SALE



ST. CLAIR:

NYLON KITCHEN CARPET

A 7.95 Value
9 Beautiful
Tweed Color
Combinations

\$4.95
SQ. YD.

HEAVY 38 oz. RUBBER BACK

THROW AWAY YOUR MOP! HERCULON KITCHEN CARPET

A 9.50 Value
12 Beautiful
Color Combinations
HEAVY 38 OZ.
RUBBER BACK

\$4.95
SQ. YD.

HEAVY NYLON SHAG



AN \$11.50 VALUE

\$5.95
SQ. YD.

The Magic of
Masland
Carpets

16 Beautiful
Color Combinations

Custom Picture Framing

Oil Restoration

The art in your home will take on a new elegance when you have our experienced designer assist in your home redecorating.

ST. CLAIR
ART GALLERY

Next Door to
St. Clair Carpet

Air Conditioned for your comfort

ST. CLAIR Carpet of UVONIA

MEMBER DETROIT FLOOR COVERING ASSOCIATION

28040 JOY ROAD, between Inkster and Middlebelt

GA 7-1400 or 937-1144

Open Daily thru Saturday 9 to 9
Tuesday 9 to 6

SINCE 1955
All carpet
installations
GUARANTEED
for the
lifetime
of the carpet
SELECT YOURS
TODAY & SAVE



A rich assortment of crystal gems adorns the handcrafted iron tracery and antique gilded leafwork. At home with a country look - accent for traditional and contemporary settings.

By Lightolier.

ALLEN electric supply co.

31750 PLYMOUTH ROAD, Livonia
Bet. Merriman and Farmington Roads
Mon., Fri. 9-9; Tues., Thurs. and Sat. 9-5

GA 1-9300
GL 3-5300

Scholarship Deadline Is Jan. 17

Women who wish to continue their education may still apply for the 1972-73 Merit Scholarships given by the Center for Continuing Education of Women.

Applications are available at the center, 330 Thompson, Ann Arbor. Completed applications are due at the center by Jan. 17.

The merit scholarships are for women of all ages who are admitted to an undergraduate or graduate degree program on any U-M of campus.

Up to 20 scholarships will be awarded for use in the 1972-73 academic year. Grants of \$500 to \$2,000 will be made on the basis of the need of each winner.

One of Oakland Community College's most charming faculty members might be seen as a shining example to younger sisters everywhere. She's Dr. Christine Gram of Farmington, head of the economics department at the Orchard Ridge Campus.

Dr. Gram is sister of two well-known ladies - Federal Judge Cornelia Kennedy and Mrs. Margaret Schaeffer, attorney and member of the Farmington Township Board. "And I've always been 'the other sister,'" Christine Gram says.

SHE HAS GREAT admiration for her sisters, she went on, and they've always been very close. But she couldn't help feeling mighty pleased when one of her colleagues read the "other sister" description and told her:

"Chris, you don't have to be identified that way. You can stand on your own."

He was absolutely right. For Christine Gram, mother of six, has in the last eight years earned both a master's degree and a doctorate from the University of Michigan, has served on the Oakland Community College faculty from the earliest days of OCC and has been elected by the seven-member Orchard Ridge economics faculty to be its chairman.

She also was married a year and a half ago to Henry Gram, chairman of the business department faculty at OCC's Auburn Hills campus. They met through teaching activities. Her children, by her former marriage, are Mrs. Jeanne Rayer of Plymouth; Robert Harris, who is married and lives in Westland; John, 22; Jim, 21; David, 15, and Gregory, 13.

DR. GRAM and her sisters are daughters of Elmer Groesbeck, a well-known Detroit attorney.

"I guess I grew up thinking

Women on the Go Dr. Gram Shines In 'Other Sister' Role

everybody got all A's," said this youngest member of the family. She began her college education at Wayne University "partly because it was close to home and partly because I didn't want to follow two smart sisters at the University of Michigan as I had at Redford High."

Married after a year at Wayne, she transferred to U-M and was in the third year of a pre-medical course "when I got pregnant and that made pre-med absolutely impossible."

It was at that point she switched to economics because it was a field she had enjoyed.

HER DECISION to go after a master's degree came in 1963 "when my baby started kindergarten." It took two years because she was also employed by the Michigan Osteopathic Association in Farmington.

The doctorate, conferred last summer, was earned in the University Center for Higher Education, and her special field was a study of collective bargaining in schools in Michigan.

"I went all over the state collecting information," Dr. Gram said, "and I really enjoyed the study - all but putting the data into the computer. I got pretty mad at that computer at times."

AS A MEMBER of the OCC faculty, Christine Gram has come to feel the community college has an important role to play in the wider education picture.

"I didn't start out that way," she said. "I used to think college was only for the talented."

"But a college like OCC has so many facets. For the good student, it's a place to begin close to home. For the average student, it's a chance to put in some time in college, and then there's the wide choice of vocational study for



DR. CHRISTINE GRAM (Evert photo)

those wanting technical training."

She also feels the community college is a great boon to women whose educations were interrupted by marriage and a family.

"Most of them would not otherwise be able to go back to school," she added. "Community college brings college where the people are."

THE "OPEN DOOR" policy of schools like OCC is often misunderstood, she said.

"The fact that we accept all students doesn't mean we have low standards," she said. "Our students have to do college work in order to pass courses, and now that we are accredited most of our college-level courses are transferable to four-year colleges."

She finds the OCC student body an interesting one to work with and commented that the country's new selective service policy means

"we lost the kids who were in college to avoid the draft, and that's just as well."

Dr. Gram said she likes the system of faculty election of department chairmen, one result of collective bargaining for college faculty, she pointed out.

As it works at OCC, she spends half her time teaching and half in administrative work.

"This way," she said, "you are relating more closely to others in the department and to the students. When you get to administrative you lose sight of teaching students, which is the main aim of the school."

PTC
PLYMOUTH TRAVEL CONSULTANTS
FOR ALL OF YOUR TRAVEL NEEDS
400 N. MAIN STREET
PLYMOUTH • 455-8800
HOURS: DAILY 9 to 5 SAT. 9 to 1

... just beautiful things for your home

RAY INTERIORS
Furnishings for Distinctive Homes
33300 SLOCUM FARMINGTON Phone 478-7272
2 blocks South of Grand River off Farmington Rd.

LEN "CASS" KASPER
CHRYSLER MEDALLION SOCIETY MEMBER
SEE ME FOR THE BEST DEAL ON A NEW CHRYSLER, PLYMOUTH OR USED CAR.
WHERE THE PRICE SHOPPER BECOMES A BUYER
B.J. RATIGAN
Chrysler - Plymouth
30777 PLYMOUTH RD.
LIVONIA 425-8800
40 YRS. OF QUALITY SERVICE

NO GIMMICKS

CARPET

"CLEARANCE"

ALL FIRST QUALITY **ALL BRAND NAMES**

IF YOU BUY NOW YOU GET 90 DAYS TO PAY AND ABSOLUTELY NO CHARGES WE NEED IMMEDIATE WORK!

SHAGS
• 100% Nylon
• Many Colors
• Extra Dense

NOW \$2.49

501 NYLON
• Many Colors
• Loop Shag
• Tufted Weave

NOW \$2.99

VELVETS
• Beautifully Shag
• Many Colors
• Long Weaving
• Easy Cleaning

NOW \$3.99

YOU MUST BRING THIS AD

DUPONT NYLON
• Continuous Filament
• Many Colors
• Comp. to 5.95

NOW \$1.99 sq. yd.

WE ARE THE GREATEST

NYLON SHAGS
• Many Colors
• Easy Cleaning
• Comp. to 4.95

NOW \$1.99 sq. yd.

FREE PARKING • EASY PAYMENTS • OPEN NIGHTS

CARY'S CARPET CO. 20319 MIDDLEBELT 477-1636
Just S. of 8 Mile 477-1290

FLOOR MODEL CLEARANCE

SAVINGS UP TO 50%

ODD LIVING ROOM CHAIRS NOW \$34.00 REG. \$68.00 10 FLOOR MODELS	BEDROOM SETS MODERN WALNUT TRIPLE DRESSER LARGE CHEST Reg. \$248.00 NOW \$188 FLOOR MODEL 1 ONLY	MEDITERRANEAN BEDROOM SET TRIPLE DRESSER LARGE CHEST MIRROR, HEADBOARD REG. \$258.00 NOW \$198 FLOOR MODEL 1 ONLY	MAPLE PEDESTAL TABLE LAMINATED TOP 4 MAPLE CHAIRS VINYL SEATS & BACKS REG. \$268.00 NOW \$218 FLOOR MODEL 1 ONLY
2 PIECE SOFA AND CHAIR TRADITIONAL STYLE ARM COVERS & SHEPARD CASTERS REG. \$268.00 NOW \$188 FLOOR MODEL 3 TO CHOOSE FROM	MATTRESS & BOX SPRING SMOOTH TOP BUTTON FREE 10 YEAR GUARANTEE \$69.50 INCLUDES BOTH PIECES	MODERN SOFA NYLON COVER REG. \$198.00 \$98.00 FLOOR MODEL 1 ONLY	LAMPS MANY VARIETIES FROM \$7.88

NATIONAL UNCLAIMED FURNITURE does not sell used or abused merchandise. When a dealer places an order for furniture with a manufacturer he may find that he has a storage problem when delivered; or possible insufficient funds to handle the transaction. It is impossible to return the merchandise to the factory because of tremendous freight costs on truckload orders. The manufacturer then must look for an outlet such as **NATIONAL UNCLAIMED FURNITURE** to liquidate his order. That's why we can serve your future needs and do it at a reasonable cost without sacrificing quality. Unclaimed and brand new shipments just arrived.

NATIONAL

Unclaimed FURNITURE SHOWROOMS

GARDEN CITY SHOWROOM
29855 FORD RD.
261-6111 DAILY 'TIL 9 SUN. 12-6

14 MILE SHOWROOM
126 E. 14 Mile
885-8555

PORT HURON SHOWROOM
1510 Pinegrove
487-2575

GROESBECK SHOWROOM
11745 Groesbeck (M 97)
293-8880

5 Youth Groups To Have Share In \$250,000 Gift

WASHINGTON A quarter-million-dollar "Help Young America" program has been announced today by the Colgate-Palmolive Co. as a major 1972 campaign to help five of America's leading youth groups reach their current goals.

The Boy Scouts of America, Girl Scouts of the USA, Boys' Clubs of America, Girls' Clubs of America and the Camp Fire Girls will share in the \$250,000 contribution following a national vote to be conducted by Colgate-Palmolive Co. in early 1972.

David R. Foster, president of Colgate-Palmolive Co., in announcing the "Help Young America" program at inaugural ceremonies here (at the Sheraton-Carlton Hotel), pointed out that the program marks the first time that these five leading youth groups have united in a single youth promotion effort.

THE COLGATE PALMOLIVE CO. is pleased to initiate this cooperative program between American business and American youth," the executive stated.

"Our aims are common - to help our young people help themselves - to a better America. Too often today, the progress potential of our ambitious youth is lost sight of amid the concern for the problems of this generation."

We at Colgate hope that this program will help lead these young people to achieve a better tomorrow. We want, also, to focus national interest on their needs and to suggest new avenues for others to follow in supporting the goals of young America."

FOSTER DISTRIBUTED the first \$100,000, in fund checks of \$20,000 each, to the presidents of the five groups. The national voting, which

will determine the distribution of the remaining \$150,000 in the quarter-million-dollar program, will begin in January through announcements and ballots in national magazines.

Enroll Now...

"Miss Harriett" DANCE STUDIO
27447 W. Six Mile Rd. at Livonia
261-5200
From preschoolers to adults
• Tap • Ballet • Toe • Jazz
• Baton • Yoga

Mothers: • Your Child's Precious Feet Are Your Responsibility

• THERE IS NO SUBSTITUTE FOR QUALITY AND CAREFULLY FITTED SHOES

• DOCTOR'S SHOE PRESCRIPTIONS CORRECTLY FILLED

GABE SHOES

FARMINGTON ROAD AT 12 MILE ROAD GR 6-3401

RED BELL CHILDRENS NURSERY

PRE-SCHOOL EDUCATIONAL PROGRAM

FREE 3rd weeks attendance for new enrollees with this ad

PLYMOUTH
44861 W. Ann Arbor Trail
(1/2 blk. W. of Sheldon Road)
DL 3-5520
THOMAS C. HACKNEY
B.A. (Psychology-Sociology)

FARMINGTON
31195 W. 13 Mile Road
(1 1/2 blk. E. of Orchard Lake Rd.)
Also Kindergarten
MA 6-3020
ROBERT A. MEDKIN
B.S. in Education

WESTLAND
34205 Ford Road
(4th & E. of Wayne Rd.)
729-3434
PAUL ROBERTS
B.S. Ohio State

OPEN 7 a.m.-6 p.m. ALL YEAR

BROUGHT TO YOU BY

LIVONIA JAYCEES

SUN., JAN. 9
at
BENTLEY HIGH SCHOOL
1 MILE S. HUBBARD RD.

TWO PERFORMANCES

4:30 - 8:30 p.m.

ADULTS: \$5.50
STUDENTS: \$3.50

Limited number of tickets available at Livonia Chamber of Commerce, Land of Hi-Fi, Wonderland Center, and Record & Tape Shop, Livonia Mall. For further ticket information call 477-9122

THE NEW YORK TOURING COMPANY
LIVE IN CONCERT

They'll Soon Be Wedding Belles



MRS. TIMOTHY L. HUTSELL
(Elaine Winger)

Elaine L. Winger Weds Pfc. Hutsell

At a ceremony in Garden City Presbyterian Church in early December, Elaine L. Winger became the bride of Pfc. Timothy L. Hutsell. The bride is the daughter of Mr. and Mrs. William C. Winger of Barton Street, Garden City, and the bridegroom is the son of Mrs. Rita Dyer of Fort Knox, Ky.

The Rev. R.R. Rives officiated at the ceremony.

The bride wore a floor-length fitted gown with daisy embroidered sleeves and

bodice. She carried a white daisy bouquet.

Lynne Riordan of Plymouth was her sister's matron of honor, and Sherry Petty of Garden City was the bridesmaid. They wore blue and white dotted swiss floor length dresses with picture hats. They carried wicker baskets of blue and white daisies.

The couple will make their home in Germany, where the bridegroom is stationed with the U.S. Army.



DIANE SAVAGE
Mr. and Mrs. Harold E. Savage Jr. of Raleigh Road, Farmington, announce the engagement of their daughter, Diane, to Robert L. Svoboda Jr., son of Mr. and Mrs. Robmington Road, Farmington. The bride-elect attended Michigan State University and is employed by Sinai Hospital in Detroit. Her fiancé is a graduate of North Carolina State University, where he majored in aeronautical engineering, and is an ensign in the U.S. Navy, stationed in Mississippi. They plan to be married in June.



CECELIA SALAMONE
Mr. and Mrs. Michael Salamone of Yale Avenue, Livonia, announce the engagement of their daughter, Cecelia, to Richard Jones, son of Mr. and Mrs. David Jones of Sunset Avenue, Livonia. The bride-elect is a 1968 graduate of Stevenson High School and a University of Michigan senior. Her fiancé graduated from Bentley in 1966 and from Central Michigan University in 1970 and is employed by General Motors Corp. A spring wedding is planned.



CAROL MAHONEY
Mr. and Mrs. Harold Mahoney of Green Lane, Livonia, announce the engagement of their daughter, Carol Sue, to Gary Rex Twigg, son of Robert Twigg of Dearborn and Mrs. Richard McCrimmon of Taylor. The bride-elect is a 1971 graduate of Bentley High School and employed in the D-C store in Livonia. Her fiancé is a petty officer in the U.S. Navy. No date has been set for the wedding.



BETTY CURRY
Mr. and Mrs. Edward Curry of Garden City announce the engagement of their daughter, Betty, to Louis Kline, son of Mr. and Mrs. Earl Kline, also of Garden City. The bride-elect is a graduate of Garden City West High School and employed as a secretary at D. H. Overmyer Co. in Taylor. Her fiancé, a Garden City East High School graduate, is employed by Dependable Auto Parts, Dearborn. A May wedding is planned.



PATRICIA DAHLGREN
Mr. and Mrs. Francis C. Dahlgren of Orchard Lake Road, Farmington, announce the engagement of their daughter, Patricia Kay, to Brent G. Celinske, son of Mrs. Norman A. Celinske of Westhill Drive, Farmington. The bride-elect is a 1971 graduate of North Farmington High School and her fiancé graduated from North Farmington in 1969. The wedding will take place May 20 in Salem United Church of Christ, Farmington.



CHRISTINE MEYERS
Mr. and Mrs. Ernest Meyers of West Bloomfield Township announce the engagement of their daughter, Christine Laine, to Kenneth Adamski, son of Mr. and Mrs. Sylvester Adamski of Capac, Mich. The bride-to-be is a graduate of North Farmington High School and the University of Michigan, where she was affiliated with Alpha Phi sorority. She is employed as a promotion manager by the J. L. Hudson Co. Her fiancé graduated from Western Michigan University, where he was a member of Sigma Phi Epsilon fraternity, and is a sales representative with Burroughs Corp. A Feb. 12 wedding is planned.

Junior DAR Members Star

Junior members of the Daughters of the American Revolution John Sackett chapter will present the program for the chapter's luncheon meeting at 12 noon Saturday, Jan. 8, in the North-

west YWCA, 25940 Grand River, Redford Township. Historical birthdays and anniversaries during January and February will be the theme. The chapter has seven junior members, young women between the ages of 18

and 35. They become full members of the DAR at 35. During a business meeting to be conducted by Mrs. Urbin R. Sutfin, regent, the chapter will name delegates to the annual state conference and Continental Congress.

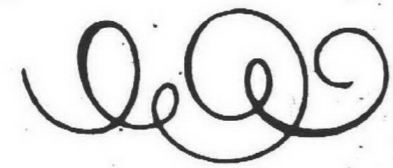

DIANE FOREST

Mr. and Mrs. William Forest of Livonia announce the engagement of their daughter, Diane, to Jerald L. Smith, son of Mr. and Mrs. Fredrick A. Smith of Birmingham. The bride-elect is a 1971 graduate of Franklin High School and employed as a dental assistant. Her fiancé graduated from Birmingham, Groves High School in 1968 and is employed by the engineering department of the Oakland County Road Commission. An early fall wedding is planned.

Artrain Topic

Mrs. William G. Milliken will talk about Michigan's Artrain for the meeting of the Salvation Army auxiliary at 1:30 p.m. Tuesday, Jan. 11, in the Salvation Army Auditorium, 601 Bagley, Detroit.

Pictures for wedding and engagement announcements must be mailed or brought to the office of The Observer Newspapers, 36251 Schoolcraft, Livonia, 48150. Forms to supply the necessary information also may be obtained there. Pictures should be black and white and clear, and wedding pictures must be of the bride alone.

Our picture-printing charge is \$2.50 for engagement and one-column wedding pictures; and \$5 for two-column wedding pictures. Checks should be made out to The Observer Newspapers.

Pictures can be mailed back only if an addressed and stamped envelope is supplied. They also may be picked up at the office at 36251 Schoolcraft after publication.

There is no charge for a wedding or engagement announcement with no picture.

It is not possible to inform you exactly when the announcement will be printed. Extra copies of the paper in which it appears must be ordered after publication through our Circulation Department.

Engaged

Mr. and Mrs. Robert Jernigan of Hix Road, Westland, announce the engagement of their daughter, Deborah Ann, to Charles Anthony Young, son of Mr. and Mrs. Robert Young also of Hix Road, Westland. The bride-elect is a student at John Glenn High School in 1971 and is serving in the U.S. Navy. No wedding date has been set.

1st SALE
BUY 1 LAMP
at our regular low price
1st
BUYS THE MATE
Large Selection From Selected Group
MENTION THIS AD
LAUREL
FURNITURE CO.
584 W. ANN ARBOR TRAIL
(BETWEEN LILLY RD. & MAIN ST.)
PLYMOUTH 453-4700

WARD Beauty Salon
LIMITED TIME
half price sale
Reg. \$15.00 Perm **\$7.50** with coupon
Reg. \$20.00 Perm **\$10.00** with coupon
Reg. \$25.00 Perm **\$12.50** with coupon
Semi-annual savings on brand name permanents!
All include shampoo & styling
SAVE 50%
Phone 427-1600
Plymouth Road at Middlebelt Road
Appointments not always needed - But appreciated!
USE YOUR WARDS CHARG-ALL

AMERICAN WOMEN BODY WRAP
LOSE 4 TO 15 INCHES — GUARANTEED

AMERICAN WOMEN WE WANT YOU

IN JUST ONE HOUR'S TIME

- Without Exercising
- Without Dieting
- Without Drugs

YOU HAVE READ ABOUT IT IN T.V. GUIDE
YOU HAVE SEEN IT ON T.V. — HOW THE STARS FIGHT THE FLAB (IT REALLY WORKS)

PRE-OPENING RATES FOR APPOINTMENT CALL 522-1090

9 to 9 MONDAY thru SATURDAY SUNDAY 9 to 6
31116 FIVE MILE (Merri Five Plaza)

RITE CARPET'S JANUARY CLEARANCE SALE
Our Biggest Ever!

UP TO 50% OFF

SAVE LIKE YOU'VE NEVER SAVED BEFORE ON ROLL ENDS, ROOM SIZE REMNANTS, ODDMENTS, SELECT FROM SHAGS, TIP SHEARS, CARVED TEXTURES, TWEEDS, KITCHEN PRINTS. INCLUDED ARE MANY KODELS, DACRONS, 501 NYLON, ACRILAN, FORTREL, DUPONT NYLON.

From America's leading Carpet manufacturers - Lees, Wunda Weave, Cabin Crafts, Gulistan, Viking and Many More.

USE ONE OF OUR MANY CREDIT PLANS
• MICHIGAN BANK AMERICARD • MASTER CHARGE • REVOLVING CHARGE • BANK TERMS

Rite Carpet Co.
7 MILE and MIDDLEBELT 476-8360
(across from Livonia Mall)
9-9 DAILY — 9-6 TUESDAY and WEDNESDAY

REGULAR AND ORTHOPEDIC SHOES

NIGHT SPLINT RENTALS

WHERE FIT

COMES FIRST

JOIN OUR SHOE CLUB

NELSON'S
JUNIOR BOOTERY21021 Farmington Rd.
2 Blocks N. of 8 Mile
MON. THURS. FRI. 10-8
TUES. WED. SAT. 10-6
477-1477MASTERCARD
BANKAMERICAN**We have a few White Elephants -- Would you like one?**

Your normal savings are 40% to 70%, but we've made a few mistakes. Now a select group of designer spreads in twin and full size are offered (for peanuts) \$13.88 to \$18.88. Values to \$45.00

279 PARK PLACE NORTHVILLE

Across from the Water Wheel at the Ford Plant

349-0030

HOURS: Mon thru Sat 9:30 - 5:30 Sunday 12 Noon - 5:00

Carl's CLEARANCE WIG SALE**2 (TWO) WIGS for \$7.00**

Wash 'n Wear or Human Hair

**THE DUTCH BOY****4.95 each**100% Modacrylic
\$19.95 VALUE**THE MARIA**
4.95 each100% Modacrylic
\$19.95 VALUE**THE GREEK BOY SHAG**
4.95 each100% Modacrylic
\$19.95 VALUE**MEN'S WIGS**
9.95 each100% Modacrylic
\$19.95 VALUEDRESSES
HATS
HANDBAGS
JEWELRY**30% OFF**NO DEALERS, PLEASE...
This sale is for Carl's regular customers**SALE** JAN. 6, 7, 8, 9
THURS., FRI., SAT., SUN.

Open Daily 10 a.m.-9 p.m. Sun. 12-8 p.m.

Carl's Corner
TELEGRAPH
AT
PLYMOUTH RD.**Livonia's First Lamaze Classes To Begin Jan. 13**

The first series of childbirth preparation classes to be offered in Livonia will begin at 7:30 p.m., Thursday, Jan. 13, in Holmes Junior High School, 16200 Newburgh.

The Lamaze Childbirth Education Association in Plymouth, now separating from the Ann Arbor group with which it has been affiliated, has announced it will offer the instruction in both Plymouth and Livonia from now on.

Classes will begin every three weeks, alternating between the Holmes school location and the Plymouth Credit Union, where courses have been offered for about three years.

EXPECTANT PARENTS interested are invited to call Mrs. Earl Harrington, 170 Blunk, Plymouth.

The group recommends that the classes be taken during the mother's last two months of pregnancy. Both parents are asked to participate, though the mother will be accepted if the father is unable to attend.

Instruction in the psychoprophylactic, or Lamaze, method of childbirth began in Plymouth in November of 1968. It was organized by a group of patients of the late Dr. Paul Benson, who was killed in an auto accident last summer.

These mothers felt there was a need for local instruction in the Lamaze method, named for a French physician who formulated the technique, and they joined with the Ann Arbor group that offered the instruction.

THE PURPOSE of Lamaze

Sewing Classes Begin Jan. 10.

A wide variety of sewir classes are scheduled in J.L. Hudson Westland and Northland stores beginning the week of Jan. 10.

Women interested in courses from fashion sewing I through III, tailoring, pants perfection and men's tailoring may register in the pattern departments. A special class for men also is being offered.

instruction is to provide both parents with an aware, intelligent approach to childbirth so that pregnancy and birth become a memorable and shared experience.

Since the first classes three years ago, more than 450 couples from the Plymouth area have participated in the childbirth preparation classes.

The instruction by registered nurses, which will remain the same as it has been while the group had its Ann Arbor affiliation, focuses on labor, birth, neuromuscular control and effective breathing techniques.

It involves education and conditioning, both mental and physical, to enable the mother to be confidently awake,

aware and participating in the birth of her child.

A SPOKESMAN for the Plymouth association said the classes are valuable in replacing fears and misgivings with positive and supportive knowledge and also provide training in which the father may play a significant role.

"The amazing Dr. Benson," the spokesman added, "was a firm believer in educated childbirth."

"Since his loss, we have a void in physicians in the area who encourage and practice this method. Hopefully, more doctors will become aware of the benefits of having prepared parents to work with."



MR. AND MRS. FRANK P. WILSON

Wilsons Celebrate 60th Anniversary

Mr. and Mrs. Frank P. Wilson of Longacre Street, Farmington, began the new year by celebrating their 60th wedding anniversary. They were honored at a family dinner in the Gandy Dancer, Ann Arbor.

Mr. and Mrs. Wilson have lived in Oakland County all their lives. Both were born in Auburn Heights where they owned an automobile agency until 1956. They have been residents of Farmington for the past five years.

Before becoming an automobile dealer in 1919, Wilson was an engineer with the Grand Trunk Railway.

He is a life member of Pontiac Lodge, F&M 21, and Mrs. Wilson is a life member of Eastern Star Lodge 228. They are long-time members of First Presbyterian Church of Birmingham.

The Wilsons have one daughter, Mrs. J.A. (Evelyn)

Kronmeyer of Farmington, and a son, Earl C. Wilson, of Union City, N.J. They have four grandchildren and three great-grandchildren.

Israeli Colonel Will Speak To Pioneer Women

Mrs. Adele Mondry, secretary of the Israel Histadrut Campaign of Metropolitan Detroit and council chairman of Histadrut's Pioneer Women Division, has announced the program for the annual Pioneer Women event on behalf of Histadrut. It will take place Thursday, Jan. 13, 12:30 p.m. in the Laikin Auditorium of the Labor Zionist Institute, 28555 Middle Belt Road, Farmington.

Colonel Stella Levy, who served as the commanding officer of the Women's Army of Israel, will be the guest of honor. She was recently appointed by Israel's Foreign Office as Attaché for Women's Organizations at the Israeli Embassy in Washington, D.C. Colonel Levy is a member of the Headquarters General Staff and has the highest record of service among the women of Israel's armed forces.

She is one of the most im-

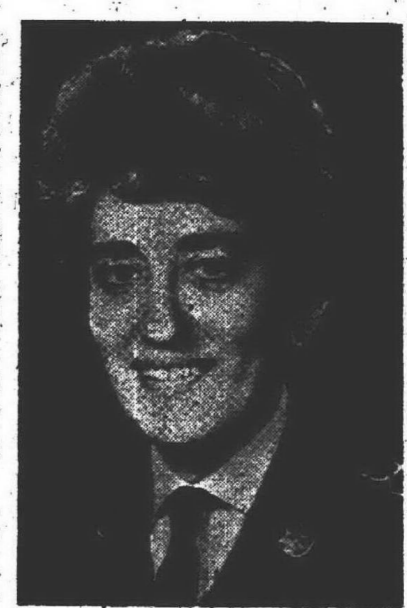

COL. STELLA LEVY

portant Israelis to have addressed the members of the Pioneer Women in recent years and Histadrut takes pride in having arranged her forthcoming visit to Detroit, enabling her to greet and meet what is considered by many to be the most active councils of the Pioneer Women.

At a recent executive board meeting of the council, final preparations for the dessert luncheon were formulated and approved by a committee headed by Mrs. Sam Fishman, vice-president of funds.

Invitations to attend the dessert luncheon have gone out to all Pioneer Women members. There will be no admission charge and those wishing to attend are encouraged to bring friends. The afternoon will end with the presentation of a musical program.

Miss Cotter Is Guest Stylist In New York

A Farmington resident, Louise Cotter, is one of 30 nationally-known guest hairstylists participating in the special press week beauty brunch Wednesday, Jan. 5, in the New York Hilton.

The press event is sponsored by the National Hairdressers and Cosmetologists Association, Inc., and leading firms connected with the beauty industry.

A feature of the brunch will be a fashion show focusing on spring wedding and trousseau designs. Miss Cotter will be assigned a model wearing a special trousseau outfit and will create a hairstyle for her.

Miss Cotter is director of styling for Virginia Farrell Beauty Schools of Detroit and owns a beauty salon in Northwest Detroit.

Family Y Schedules Macrame

Two courses in macrame, the art of creative knot-tying, are being offered in the new series of classes at the Livonia Family Y, 14255 Stark.

The knot-tying will be taught Wednesdays from 7:30 to 8:30 p.m., a class designed especially for teens, and Thursdays from 9:30 to 11 a.m. Both will begin the week of Jan. 16.

Other courses to be offered are in sewing, cooking, yoga, knitting and crocheting, oil painting and guitar. Babysitting will be offered during daytime classes.

Registration for non-members of the Family Y will be held Thursday and Friday, Jan. 6 and 7.

Brett Is Fourth

Mr. and Mrs. David Glover of Westfield Avenue, Livonia, announce the birth of their fourth child, a son, Brett Michael, on Dec. 4 in Sinai Hospital, Detroit.

Brett has two brothers, Matt, eight, and Mark, three, and a sister, Marjie, four.

Winter Fun At The Beach

There's winter fun at Metropolitan Beach! Ice fishing along the canals, boat basins or on Lake St. Clair. Ice skating on natural rinks in front of the food bar. Facilities open, weather permitting. For information phone 963-3022 (Detroit Line) or Howard 3-4581 (Mt. Clemens).

Marriage

Continued from Page 1C

ful, we will adjust and accept the change because it is a fact.

"Instead of exhibiting frustration and being punitive toward each other, we will be consoling and encouraging. We will discuss realistically whatever has happened and see how it relates to us mutually, and as equals we will decide what action is required. We will also discuss, if necessary, how both of us may change or adjust for our mutual benefit."

JANUARY CLEARANCE Save up to 50%

ALL FLOOR MODEL MERCHANDISE DRASTICALLY REDUCED

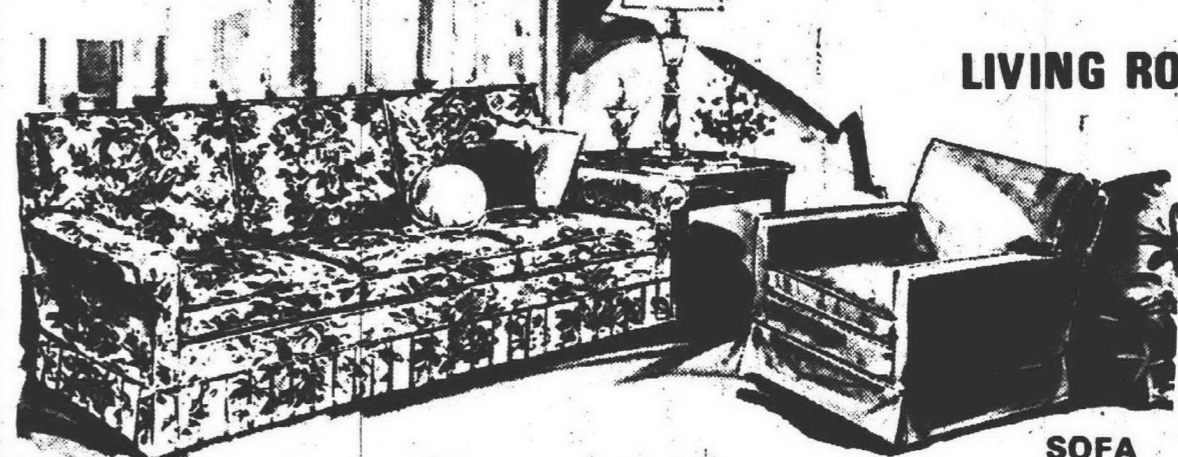

LIVING ROOMS famous brands

UP TO

25% & 30% OFF

- American of Martinsville
- Broyhill
- Selig
- Johnson Carper

Reg. \$379.00

NOW **\$259.00****FAMOUS MAKE BEDROOMS**

3 pc. Bedroom Reg. \$190.00 NOW \$129.00

- American of Martinsville
- Thomasville
- Drexel
- Hooker
- Bassett
- Dixie
- and many more to choose from

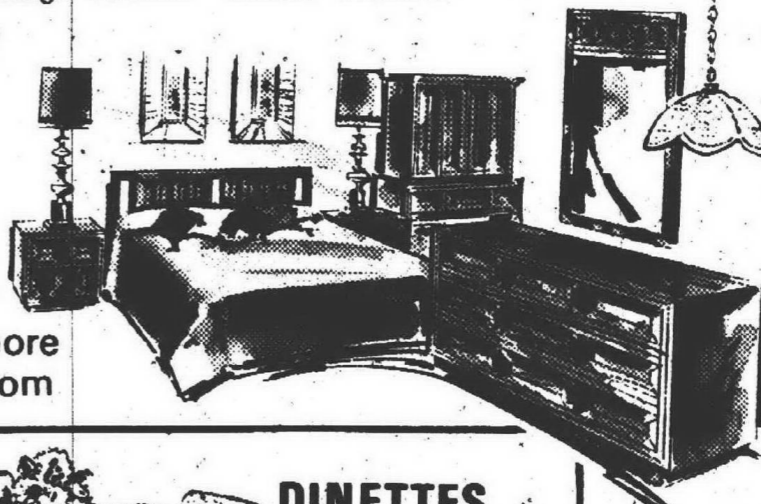

SOFA and CHAIR

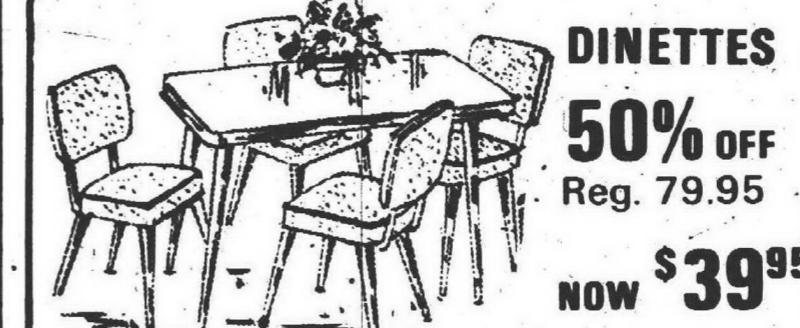

DINETTES

50% OFF
Reg. 79.95NOW **\$39.95****DINING ROOM SETS**

25% OFF

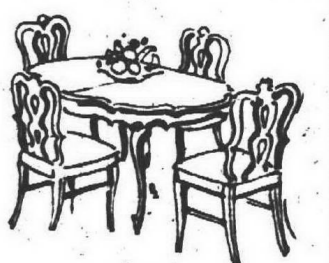
Contemporary - Spanish
And many more styles

FAMOUS BRAND LAMPS

- Rembrandt
- Stiffel
- Frederick
- Cooper
- Sunset
- many more

50% OFF

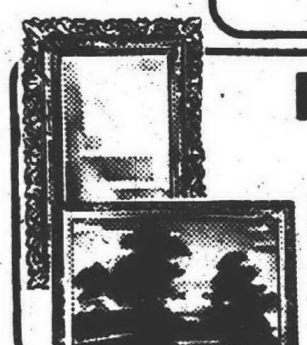

PICTURES & MIRRORS

50% OFF

IRVING'S FURNITURE

27740 GRAND RIVER at 8 Mile

477-5110

TERMS AVAILABLE

Mon. - Thurs. - Fri. 9-8:30 Tues. - Wed. - Sat. 9-5:30

NOTICE!**MACRAME CLASS**
STARTS THURSDAY, JANUARY 6
7:30 p.m.
INSTRUCTOR: Mrs. Ohio**CERAMIC CLASS**
STARTS THURSDAY, JANUARY 13
INSTRUCTOR: Dottie Hill**CANDLE-MAKING CLASS**
STARTS WEDNESDAY, JANUARY 19
7:30 p.m.
INSTRUCTOR: Mary Ann Anderson643 S. MAIN
PLYMOUTH
465-7575HOURS:
SAT. - SUN. - MON. - TUES.
10 - 6
WED. - THURS. - FRI.
10 - 9**MODERN**
Wholesale
Electric
Supply Co.15378
MIDDLEBELT
LIVONIA

421-2550

DAILY 8-8
FRI. 8-9
OPEN
SATURDAY
8 a.m. to 5 p.m.**NEW "A PLACE TO RELAX" Red Carpet Sauna**

27437 SIX MILE AT INKSTER

★ WHIRLPOOL ★ EXERCISING ★ GAME ROOM

Separate Hours for Men and Women

\$3.75 Per Visit No Time Limit For More Information Call Evenings 522-4260

**FABRIC VILLAGE**
Has The Most Exciting FabricsSAVE 5%
DIFFERENT
BETTER
QUALITY FABRICSSPECIAL SERVICE TO BRIDES
AND BRIDAL PARTIES

25531 W. 7 Mile 3 Mls. E. Beach

REDFORD TOWNSHIP

MONDAY thru FRIDAY 10-9

SATURDAY 9:45-5:30

Parking Lot At Rear
KE 3-1688

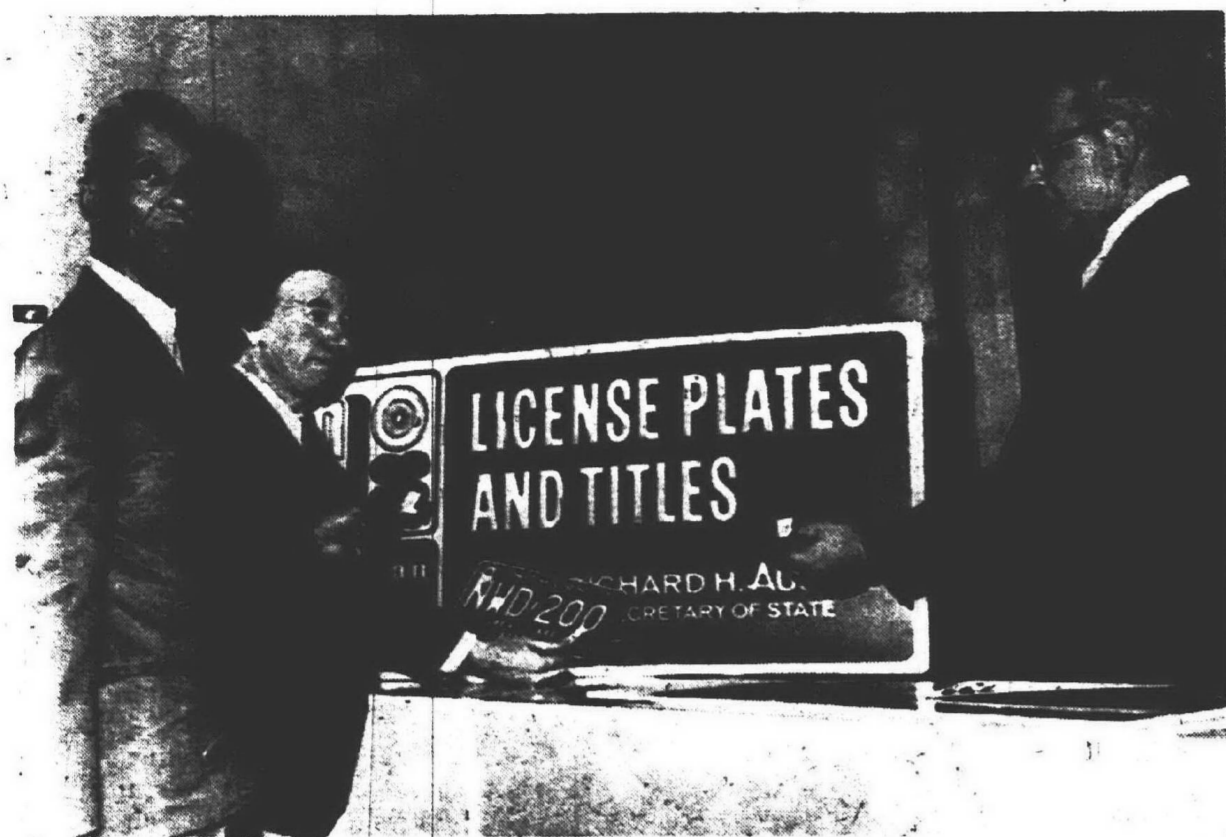

AUTO LICENSE PLATE tags are now on sale in the Westland Shopping Center concourse for motorists. Shoppers were advised by Harry Koss, (right), secretary of state branch manager. He sold the first set to Westland District Judge Michael Bradley (second from right), with City Councilman William Anderson looking on. The branch hours will be 10 a.m. - 7 p.m. Monday through Saturday until Feb. 29 and until 8 p.m. during March. (Observer photo)

McCartney Clarifies Action On Expense

Wayne County Commissioner James McCartney, whose district includes Garden City and most of Westland, issued a clarification of his views on the recently approved expense accounts for county commissioners.

The board of commissioners last month adopted a policy of allowing a maximum of \$100 per month for each commissioner for justified expenses incurred on county business.

In a prepared statement, McCartney, Westland Democrat, said:

"I WOULD not support a pay increase of any kind for commissioners in the same term they were elected and

therefore I voted against the expense account.

"There was much confusion about the specific expense account as it appeared on the agenda in its original form it would allow a flat \$100 per month without any justifying for how it was spent.

"It was my feeling there were already enough votes to pass this original motion; therefore I joined a group of commissioners to amend it to an expense account that had to be accounted for before money would be reimbursed in amounts up to \$100 and this amendment passed."

"THIS DID not mean I was in favor of the expense account but that if it did pass, all items spent had to be accounted for before it was repaid to the individual commissioners. This is much better than a flat \$100 per month which is simply another way to increase a salary."

salary, thus I couldn't support it.

"THERE ARE many commissioners who take their jobs at the county very seriously and spend more than full time to make sure they represent the people effectively.

"We need more of these dedicated people who have the education and experience to give good direction to the third largest county in this country with a \$234 Million budget.

"The county needs to pay a wage that will attract that kind of person with a sound background and the people given the right to elect someone they feel is qualified to represent them at that salary."

Father And Daughter Die 3 Days Apart

Services for a 79-year-old Livonia man and his 58-year-old daughter from Westland, who died within three days of each other, were held at the Harry J. Will Funeral Home recently.

James A. O'Leary, of 36705 Angeline Circle, Livonia, a retired tool and die maker, died suddenly Dec. 19 in St. Mary Hospital, and his daughter, Mariah Griffin of 37595 Scotsdale Circle, Westland died suddenly at St. Mary on Dec. 16.

Services for Mrs. Griffin were held Dec. 20 at the Will Funeral Home and St. Theodore Catholic Church, of which she was a member. Services for Mr. O'Leary were held at the funeral home Dec. 22. Rev. Dominic Albino officiated at services for both, and the father and daughter were both buried in Holy Sepulchre Cemetery.

Surviving Mr. O'Leary are: his three sons, Frank McEntee of Southfield, Harold McEntee of Utica and Winslow McEntee of Detroit; nine grandchildren; and 15 great-grandchildren.

Surviving Mrs. Griffin are: her husband, C. Howard Griffin; two daughters, Mrs. Kenneth Gentz of Livonia and Ann Griffin of Boston, Mass.; a son, Gordon Dorris of Mt. Clemens; her three brothers; and eight grandchildren.

it's here!
The
Civilized
Shag

W. L. GATES
32449 Michigan
Ave.

in Wayne, between
Merriman & Wayne
Roads

PA 1-1610 PA 2-0316

LIVONIA BUILDING MATERIALS CO.
12770 FARMINGTON ROAD
South of Schoolcraft Road

BRAND NEW!
SKIL SAW
CHAIN SAWS
10" ELECTRIC
FREE-BAR SHEATH... \$89.95
12" GAS POWERED
ONLY 9 1/2 lbs... \$179.95
16" GAS POWERED
AUTOMATIC OILER... \$189.95
FREE PINT CHAIN SAW OIL
WITH
PURCHASE... VALUE \$1.65

Plastic For
Ice Skate Rinks
Sizes to 32x100
Clear & Black 4 & 6 Mil

LET US FILL YOUR REMODELING NEEDS
Hours: 8-5 Mon. - Fri.
8-12 Sat.

WALLBOARD
(DRYWALL)
4x8 4x10 4x12
3/8" 1.65 2.79
1/2" 1.75 2.39 2.99
OTHER LENGTHS IN STOCK
up to 4x16
Formica
30" & 36" In Stock
White & Colors
Other Sizes - Next Day Only
**PREFINISHED
PANELING**
4x7... \$3.99 and up
4x8... \$4.69 and up
CASH & CARRY

PHONE
937-0478 • 421-1170

SCHRADER Funeral Home INC.
280 SOUTH MAIN STREET PLYMOUTH, MICHIGAN
Phone GL 3-3333

The price of our service is an open question... to be answered by each individual family according to their particular requirements. Whatever their decision, the high quality of our service is not affected in any way.

Serving
As We Would
Wish to be
Served



Our 67th Year

It's the Savings That Count... So Count On Bi-Lo to Help You Save!

FRESH PICNIC STYLE

Pork Roast

33¢

LB LIMIT 2 PLEASE

U.S. GOV'T INSPECTED

Whole Fresh Fryers

26¢

LB LIMIT 3 PLEASE

BI-LO SELECT BEEF

Pot Roast

63¢

LB

SERVE N SAVE LIVER SAUSAGE OR Chunk Bologna

49¢

LB

Save UP TO \$1.62 WITH COUPONS BELOW

EVEREADY

Apricot Nectar

1-QT 14-OZ CAN

29¢

SAVE 32¢ WITH THIS COUPON

KEEBLER PECAN SANDIES OR

Rich 'N Chip Cookies

14-OZ PKG

39¢

LIMIT TWO

Good at Bi-Lo Food Stores Tues., Jan. 4 thru Mon., Jan. 10, 1972. Subject to applicable state & local sales tax. Limit one coupon per family.

ASSORTED COLORS

Puffs Tissue

200-CT BOX

22¢

SAVE 15¢ WITH THIS COUPON

BI-LO

Cottage Cheese

1-LB CTN

22¢

LIMIT ONE

Good at Bi-Lo Food Stores Tues., Jan. 4 thru Mon., Jan. 10, 1972. Subject to applicable state & local sales tax. Limit one coupon per family.

ITALIAN STYLE

Wishbone Dressing

8-FL OZ BTL

29¢

SAVE 62¢ WITH THIS COUPON

PILLSBURY FAMILY FUDGE

Brownie Mix

LIMIT TWO 1-LB 7 1/2-OZ PKG

38¢

2 PKGS 76¢

Good at Bi-Lo Food Stores Tues., Jan. 4 thru Mon., Jan. 10, 1972. Subject to applicable state & local sales tax. Limit one coupon per family.

CATO SHORT CUT

Green Beans

1-LB CAN

10¢

SAVE 17¢ WITH THIS COUPON

MOUTHWASH & GARGLE

Listerine

14-FL OZ BTL

66¢

LIMIT ONE

Good at Bi-Lo Food Stores Tues., Jan. 4 thru Mon., Jan. 10, 1972. Subject to applicable state & local sales tax. Limit one coupon per family.

24 SIZE CRISP ICEBERG

Head Lettuce

HEAD

29¢

SAVE 24¢ WITH THIS COUPON

ASSORTED FLAVORS

Big 'K' Pop

12-FL OZ CAN

6¢

LIMIT SIX

Good at Bi-Lo Food Stores Tues., Jan. 4 thru Mon., Jan. 10, 1972. Subject to applicable state & local sales tax. Limit one coupon per family.

SAVE 12¢ WITH THIS COUPON

CLOVER VALLEY

Margarine

1-LB ROLL

12¢

LIMIT TWO

Good at Bi-Lo Food Stores Tues., Jan. 4 thru Mon., Jan. 10, 1972. Subject to applicable state & local sales tax. Limit one coupon per family.

STORE HOURS
OPEN DAILY 9 A.M. to 9 P.M.
SATURDAY 8 A.M. to 9 P.M.
SUNDAY 10 A.M. to 5 P.M.

WE REDEEM
FEDERAL FOOD STAMPS

We reserve the right to limit quantities. Prices and items effective Tues., Jan. 4 thru Mon., Jan. 10, 1972. No sales to dealers.

Board's Charges Against Rossman Detailed

Continued from Page 1A

staff subordinates and, on occasions, teachers, as well as contractors and professional personnel serving the school district; all of which events occurred during the existence of the present contract.

"The Superintendent had these matters called to his attention on more than one occasion by various members of the Board, but persisted in the conduct described herein.

"III. Failed to carry out specific Board directives. As Policy No. 2110 and a new procedural policy, effective July 28, 1971 (No. 1502.1) clearly indicate, the Superintendent was to, both by contract and by stated policy, carry out the directives of the Board. This contract and these policies were breached in numerous instances, some of which are listed herewith:

"Subsequent to the execution of the Superintendent's contract and contrary to specific instructions given to him by members of the Board, he did knowingly refuse to give information to the Board about monies in the Fall of 1969, which failure on the part of the Superintendent to give such information, caused grave consequences both to the reputation of the School District and the relationship between the teachers and the Board of Education. In addition, the Superintendent, on other occasions, did:

"A. Contrary to Board Directive of July 27, 1971, write Mr. Al Durkee of O'Dell, Hewlett, and Luckenbach, Inc., on September 9, 1971, interfering with Mr. Blunk's area of responsibility.

"B. Fail to follow Board Motion relative to notification of parents on busing of students.

"C. Release to the press without proper Board

authority and contrary to good judgment, forty-eight (48) items needing correction in the new Plymouth High School, without giving the architectural firm an opportunity to have contractors and tradesmen repair same.

"D. Consistently fail to follow Board directives relative to the minutes of the Board, in that the Superintendent failed to have included in various minutes language requested by the Board; failed to hire a Board Secretary as directed by the Board and attempted to change the minutes of the Board meetings, contrary to Board directives.

"E. Contrary to express direction of the Board, hold up work at the Central, Starkweather and athletic fields by interfering with staff personnel.

"F. Countermand the directions of Mr. Goble, who was acting under Board policy at the Miller site.

"G. Subsequent to specific direction given him by the Board, continued to interfere with the operations of the business office.

"H. Contrary to Board direction, continue to submit expenditures for the Canton Center Road Barn, certain tractor purchases and attachments, by verbally giving orders, again contrary to Board policy, ultimately investing in (what is tantamount to an eyecore in front of a six million dollar complex) the sum of approximately \$10,000.00 for improvements to a storage barn and acquisition of a farm tractor.

"The specific charges as enumerated above are by no means exclusive. The evidence substantiating these charges consist of numerous exhibits, purchase orders, Board Resolutions and the like, in the hands of our attorneys, Draugelis and Ashton, along with a list of witnesses in excess of thirty

(30), who will be called upon to testify should the need arise. Finally, you should be reminded that the actions of this Board in judging your conduct are in no way political, for you were advised by the prior Board in November of 1970 of your deficiencies and lack of educational leadership. In February of 1971 the prior Board concluded that you had not only failed to provide the educational leadership and human relations ability acceptable to the District, but that you must correct them or seek other employment. You indicated at that time that you would attempt to correct the areas of deficiency, but failed totally to do so. Again, in March of 1971 the Board concluded that the best interest of the District demanded a change and to be fair to you asked that you seek a position

elsewhere, offering then to make up the difference between the salary provided you by your new employment and your present salary, but not taking formal action which may have damaged your career.

"Again, in May of 1971 the former Board met with you in an effort to alleviate the worsening situation within the School District, at which time you agreed to reassignment within the District, and, in fact, worked out new duties which were tantamount of an admission on your part that you could not provide the educational and morale leadership the District required. On June 14, 1971 it became clear to the Board that you were not sincere in your efforts to either relocate or work out a new agreement serving the best interests of the District. It became clear to the new Board that your interests

did not lie in the welfare of the District, but rather in substantiating your contractual position and, in spite of new duties which you agreed to, you continued to interfere with business and personnel affairs of this District to the extent that the morale of the District has deteriorated to the point where this Board saw fit to discharge you for cause on December 13, 1971.

"It is the position of this Board that it has bent over backwards in its continuing efforts to be fair to you. But that your sole response has been a continuation of the conduct complained of with a total disregard of not only the welfare of the District as opposed to your own self interests, but the very fundamental principles upon which this District is governed; that is, by

the people through their elected representatives.

"In statements you have made to the press, totally self-serving, we note that you have been quick to take credit for the accomplishments of this District. We have also noted that you have been quick to claim certain 'rights' under the terms of your contract. We have declined to, so far, attempt to debate this matter in the press, since it seems to us the best interest of this School District would be better served by the resolution of these matters in a Court of law or some other proper forum. However, it should be noted that in taking credit for the accomplishments of this District which you serve, you do a disservice to those able administrators and, more

importantly, the outstanding teaching staff who, for long years, have so ably served this District. We also note that while you hasten to claim your rights, you make no mention of your 'duties' and, as this Board notes, in failing to properly discharge your duties, severe consequences to this District have resulted. The breakdown in morale under your tenor has been most serious. The teachers' strike, the problems with the construction trades and architectural firm, charged with the construction of the new educational complex,

perhaps could not have been remedied or totally avoided by you, but certainly as chief executive officer, you share a high degree of responsibility for these failures.

"The list of witnesses and their addresses, along with all documentation in support of the charges as herein specified, may be obtained by you from our counsel for this case, Mr. Edward Draugelis. All further communications in this matter should be directed through his offices.

Esther L. Hulsing,
President
Board of Education
Plymouth Community
School District

SUPER
drug stores

PRICES GOOD THROUGH
SAT., JAN. 8
OPEN 7 DAYS A WEEK
We reserve the right to limit quantities.
Copyright, 1972, Super Drugs, Inc.

America's
Fastest
Growing
Drug Store
Chain

**OUR #1 JOB IS
PRESCRIPTIONS!**

240 N. Main Street
Plymouth, Michigan
NEXT TO KROGER
Phone 453-6860

LUCKY BUCK SALE

**WESTINGHOUSE
LIGHT BULBS**
60, 75, 100 watt.
REG. 69c EACH
6 FOR \$1.00

SHOE BOXES
With lined tops. Each
holds one pair.
REG. 89c EACH
3 FOR \$1.00

RUBBERMAID BATH MAT
Suction cup
bottom,
textured top
for sure
footing.
Choice of
color.
REG. \$1.49
\$1.00

**OWENS CORNING
FURNACE
FILTERS**
Fiberglass in most
popular sizes.
REG. 63c EACH
3 FOR \$1.00

**ONE FOR
CAR, ONE
FOR HOME
FLASH-
LIGHTS**
Set of 2
flashlights and the
batteries included.
REG. \$1.79
\$1.00

**CINDY BRAND
DETERGENT, Quart
FABRIC SOFTENER, Quart
or SPRAY STARCH, 20 Oz.**
REG. TO 49c
3 FOR \$1.00

**KOOKY
CHARACTER CAR
MODEL KITS**
The way our
cars you love to make.
REG. \$2.00
\$1.00

**NESTLE'S KING SIZE
NESTLE BARS**
Nut or plain
chocolate bars.
REG. 43c
EACH
3 FOR \$1.00

**MAYBELLINE
GREAT LASH
MASCARA**
REG. \$1.75
VALUE
\$1.00

**BI-CYCLE
PLAYING CARDS**
Single decks
poker or pinocchio
REG. 89c A DECK
2 FOR \$1.00

**CHOICE OF MANY
HOT WHEELS CARS**
Fastest model
cars in the world.
REG. \$1.00
2 FOR \$1.00

**SHULTON
DESERT
FLOWER SO DRY
DEODORANT**
Cream or roll on.
REG. \$1.00
3 FOR \$1.00

**1 1/2 LB. BOX
DANISH COOKIES**
REG. \$1.49
\$1.00

**RUBBER-
MAID
TURN-
TABLE**
Use in wall cabinet;
table, bath. Spins
items right to you.
REG. \$1.49
\$1.00

**FIRST QUALITY
SEAMLESS
NYLONS**
Seamless mesh in
fashion shades.
REG. 2 PAIRS FOR 89c
4 PAIRS FOR \$1.00

**VACUUM
BOTTLE**
Aladdin pint size
Vanguard plastic bottle.
REG. \$2.29
\$1.00

**BRIGHT
BEAM
LANTERN**
Comes with batteries.
Weatherproof. Easy
grip handle.
REG. \$1.29
\$1.00

**\$2.50 VALUE
OLD SPICE
SHAVE LOTION
PLUS FREE
SPRAY DEODORANT**
88c

**YOUR
CHOICE
72c**

**20 GAL.
TRASH CAN
LINERS**
PACK OF 20
REG. \$1.39
VALUE
99c

**STEEL BLADE
SNOW SHOVEL**
With long wooden handle
14" x 18" blade.
REG. \$2.00
\$1.72

**8 OZ. CANS
METRECAL
SHAPE**
Choice of flavors.
Measured
calorie liquid
diet.
REG. 34c
29c

**1 1/2 POUND BOX
AYDS
DIETARY CANDY**
Reducing aid
candy to help you
shed unwanted
pounds.
REG. \$3.50
VALUE
\$2.69

**Bottle of 100
VITAMINE
CAPSULES**
100
International
Units
\$1.97

**DELUXE
SELF-ADHESIVE
PHOTO ALBUM**
Protects your favorite photos... Lets you mount and
remount pictures without glue, paste or corner mounts!

- Handsome, extra-sized album with richly grained, leather-like padded cover
- Your choice of red, green, blue, black, ivory or brown woodtone
- Large 9"x11" three-ring notebook design
- Contains six sturdy self-adhesive sheets with clear plastic film covering.

\$1.99
Album plus
Free
Refill Pack

SPECIAL BONUS \$1.49 Value. One pack of four refill sheets FREE with each album purchased!

PHOTO DEPT.
PHOTO SPECIAL COUPON
POLAROID
"BIG SHOT"
REG. \$19.95
\$14.99
LAND
CAMERA

**WESTINGHOUSE
FLASHCUBE**
4 flash
cubes
REG. 62c
each
4 FOR \$1.00

**HOT STEAM
VAPORIZER**
Steams up to 8
hours, then
shuts itself off.
1 gallon
capacity. All
plastic
\$3.33
\$4.99

**79c VALUE
BORDEN'S GLACIER CLUB
ICE CREAM**
Half gallon in
choice of flavors.
49c
LIMIT 1

**REG. 48c
VIKING
TOWELS**
Big roll
33c
LIMIT 1

**\$1.59 VALUE
NY QUIL
COLD
MEDICATION**
6 Oz.
79c
LIMIT 1

**\$1.79 VALUE
ARRID
EXTRA DRY
DEODORANT**
9 Oz.
88c
LIMIT 1

**REG. 2 FOR 45c
COMET
CLEANSER**
14 Oz. Shaker
11c
LIMIT 1

**98c VALUE
REVLON
PROFESSIONAL
HAIR SPRAY**
7 Oz. CAN
49c
LIMIT 1

FLOOR COVERING
**ROOM SIZE
RUG**
Plush, decorative, practical
50% nylon, 50% rayon.
Sculptured
pattern.
Choice of
colors.
\$1.188
REG. \$14.89
**23"x72" MATCHING
RUG RUNNER**
Also 50% nylon, 50%
rayon for durability.
\$1.99
REG. \$2.49

SOUND SAVINGS
**PORTABLE, COMPACT
CASSETTE
TAPE RECORDER**
Take your
music with you.
Includes mike,
carry strap.
#CT-700
\$19.99
\$29.95
VALUE

**SOLID STATE
CLOCK RADIO**
Wakes you to
music
whenever you
set it. Accurate
clock.
#ACR-801
\$8.72
\$13.95
VALUE

HEALTH & BEAUTY AIDS
**250 mg. 100's
VITAMIN C
TABLETS**
REG. 99c
66c

**ADULT SIZE
PEPSODENT
TOOTH-
BRUSH**
69c VALUE
29c

**BOTTLE OF 40
ARTHRITIS
PAIN
FORMULA**
\$1.00
VALUE
77c

**PACK OF 24
DRISTAN
DECONGESTANT
TABLETS**
\$1.49 VALUE
89c

**\$1.19 VALUE, 10 OZ.
VASELINE
INTENSIVE CARE
HAND LOTION**
69c

**Win a
FREE
HONDA
at
STROH'S
ICE CREAM PARLOUR
ENTER NOW!**
Keep these entry forms coming
for your chance to win our
MINI!
Time's a-wastin' so come in often
and fill the "HONDA BARREL"
with your entries. See the
HONDA QA-50 on display and
enjoy a
**STROH'S
TRAIL BLAZER SUNDAE
IT'S A WINNER**
**2 SCOOPS OF YOUR FAVORITE
STROH'S ICE CREAM
TOPPED WITH YOUR CHOICE
OF ANY TWO TOPPINGS
AVAILABLE, GARNISHED WITH
WHIPPED CREAM AND NUTS**
55c
All employees and families of the Stroh's ice cream parlour. Stroh's ice cream parlour. Stroh's promotional organizations and their agents do not qualify for this drawing.
If number is under 18 years of age, each winner must have the written consent of a parent or guardian before prize will be awarded. If such consent is not obtained, prize will be awarded to the next eligible entrant. 10 days a cash prize of \$10.00 will be awarded in lieu. This provision is applicable only to winners under 18 years of age.

**1464 SHELDON ROAD
Plymouth, Mich.**

**79c VALUE
BORDEN'S GLACIER CLUB
ICE CREAM**
Half gallon in
choice of flavors.
49c
LIMIT 1

**REG. 48c
VIKING
TOWELS**
Big roll
33c
LIMIT 1

**\$1.59 VALUE
NY QUIL
COLD
MEDICATION**
6 Oz.
79c
LIMIT 1

**\$1.79 VALUE
ARRID
EXTRA DRY
DEODORANT**
9 Oz.
88c
LIMIT 1

**REG. 2 FOR 45c
COMET
CLEANSER**
14 Oz. Shaker
11c
LIMIT 1

**98c VALUE
REVLON
PROFESSIONAL
HAIR SPRAY**
7 Oz. CAN
49c
LIMIT 1

FLOOR COVERING
**ROOM SIZE
RUG**
Plush, decorative, practical
50% nylon, 50% rayon.
Sculptured
pattern.
Choice of
colors.
\$1.188
REG. \$14.89
**23"x72" MATCHING
RUG RUNNER**
Also 50% nylon, 50%
rayon for durability.
\$1.99
REG. \$2.49

SOUND SAVINGS
**PORTABLE, COMPACT
CASSETTE
TAPE RECORDER**
Take your
music with you.
Includes mike,
carry strap.
#CT-700
\$19.99
\$29.95
VALUE

**SOLID STATE
CLOCK RADIO**
Wakes you to
music
whenever you
set it. Accurate
clock.
#ACR-801
\$8.72
\$13.95
VALUE

HEALTH & BEAUTY AIDS
**250 mg. 100's
VITAMIN C
TABLETS**
REG. 99c
66c

**ADULT SIZE
PEPSODENT
TOOTH-
BRUSH**
69c VALUE
29c

**BOTTLE OF 40
ARTHRITIS
PAIN
FORMULA**
\$1.00
VALUE
77c

**PACK OF 24
DRISTAN
DECONGESTANT
TABLETS**
\$1.49 VALUE
89c

**\$1.19 VALUE, 10 OZ.
VASELINE
INTENSIVE CARE
HAND LOTION**
69c

**Win a
FREE
HONDA
at
STROH'S
ICE CREAM PARLOUR
ENTER NOW!**
Keep these entry forms coming
for your chance to win our
MINI!
Time's a-wastin' so come in often
and fill the "HONDA BARREL"
with your entries. See the
HONDA QA-50 on display and
enjoy a
**STROH'S
TRAIL BLAZER SUNDAE
IT'S A WINNER**
**2 SCOOPS OF YOUR FAVORITE
STROH'S ICE CREAM
TOPPED WITH YOUR CHOICE
OF ANY TWO TOPPINGS
AVAILABLE, GARNISHED WITH
WHIPPED CREAM AND NUTS**
55c
All employees and families of the Stroh's ice cream parlour. Stroh's ice cream parlour. Stroh's promotional organizations and their agents do not qualify for this drawing.
If number is under 18 years of age, each winner must have the written consent of a parent or guardian before prize will be awarded. If such consent is not obtained, prize will be awarded to the next eligible entrant. 10 days a cash prize of \$10.00 will be awarded in lieu. This provision is applicable only to winners under 18 years of age.

**1464 SHELDON ROAD
Plymouth, Mich.**



Call
522-1111

Chrysler want ads



WEDNESDAY, JANUARY 5, 1972

WANT AD CLASSIFICATIONS

Airplanes For Sale	5-4A	Farms For Sale	1-10	Livestock & Poultry	6-5
Animal Services	6-1	Halls For Rent	4-4	Living Quarters to Share	2-4
Antiques For Sale	6-1	Male Help Wanted	4-4	Lost & Found	4-2
Appliances For Rent	2-1	3-1A Administrative/Managerial	3-1	Lots & Acreage For Sale	1-7
Aquariums	6-1	3-1B Maintenance	3-1	Miscellaneous For Rent	2-10
Auction Sales	5-2	3-1C Food & Beverage	3-1	Miscellaneous For Sale	5-16
Auto Parts, Service	2-4	3-1D Miscellaneous	3-1	Mobile Homes	1-5
Auto Rentals, Leasing	2-3	3-1E Office/Clerical	3-1	Mobile Homes For Rent	2-4
Autos For Sale	2-4	3-1F Part-Time/Temporary	3-1	Money To Loan	1-16
Autos Wanted	2-4	3-1G Sales/Agents	3-1	Money Wanted	1-17
Bicycles	5-3	3-1H Skilled/Technical	3-1	Mortgages & Land Contracts	1-13
Boats and Motors	5-3	3-1I Female Help Wanted	3-1	Motorcycles & Scooters	7-2
Building Materials	5-5	3-2A Administrative/Managerial	3-2	Musical Instruments	5-11
Business & Office Equipment	5-4	3-2B Domestic	3-2	Office & Business Space	2-1
Business Opportunities	1-15	3-2C Food and Beverage	3-2	Personals	4-1
Business Services	4-9	3-2D Miscellaneous	3-2	Professional Services	4-13
Campers and Trailers	7-3	3-2E Office/Clerical	3-2	Real Estate Wanted	1-14
Card of Thanks	4-5	3-2F Part-Time/Temporary	3-2	Vacation Rentals	2-9
Cemetery Lots	1-4	3-2G Sales/Agents	3-2	Resorts For Sale	1-6
Child Care	4-10	3-2H Skilled/Technical	3-2	Rooms For Rent	2-5
Commercial, Industrial Space	1-11	3-2I Help Wanted	3-2	Services Wanted	4-14
Condominiums For Sale	1-2	3-3 Male/Female	3-3	Situations Wanted	3-8
Death Notices	4-7	3-3A Hobbies & Supplies	3-3	Situations Wanted, Male	3-7
Duplicates For Rent	6-2	3-3B Home Services	3-3	Male/Female	3-9
Duplicates For Sale	1-3	3-3C Homes For Rent	3-3	Snowmobiles	5-12
Education, Instruction	3-10	3-3D Homes & Poles	3-3	Sporting Goods	5-12
Employment Agencies	3-5	3-3E Household Goods	3-3	Townhouses For Rent	2-1A
Female	3-5	3-3F Income Property	3-3	Townhouses For Sale	1-4
Employment Agencies	3-4	3-3G In Memoriam	3-3	Trade or Sell	1-4
Male	3-4	3-3H Insurance	3-3	Transportation	4-4
Employment Agencies	3-4	3-3I Insurance, Motor	3-3	Trucks	7-7
Male/Female	3-4	3-3J Lake Property	3-3	Wanted Miscellaneous	5-17
Farm Equip. & Supplies	5-7	3-3K Legal Notices	3-3	Wanted To Rent	2-11
Farm Produce	5-8			Wearing Apparel	5-15

Want Ads may be placed until 11 a.m. Tuesday for the Wednesday Edition and 10 a.m. Friday for the Sunday Edition. Read your advertisement the first day it appears, and report any error immediately. The Observer Newspapers, Inc. will not issue credit for errors in ads after the first incorrect insertion. No adjustment or credits will be given after 5 days following publication. No cancellations accepted after 3 p.m. Monday for the Wednesday Edition or 3 p.m. Thursday for the Sunday Edition. No cancellations before the first insertion.

Farmington • Novi • Southfield • Garden City • Dearborn • Plymouth • Wayne • Northville • Livonia • Redford • Westland

WANT AD PHONE: 522-0900 HOURS: 8:30 a.m. to 5 p.m. Monday through Friday 9 a.m. to Noon, Saturday.

1-1 Homes For Sale	1-1 Homes For Sale	1-1 Homes For Sale
ON THE DETROIT RIVER, 14-room home on 1/2-acre. Will accept smaller home in trade. 272-4082	LIVONIA, Rosedale Gardens, 4-bedroom English colonial. Large family room, large treed lot. 522-1228	LIVONIA, newly built 3-bedroom ranch. Family room, 2-car attached garage, large lot. \$42,900. 421-4114

JANUARY HOME SALE

AT Hartford Realty, Inc.

Your Future Happiness is our Business

GEORGE WASHINGTON
didn't sleep here but this 3 year old pillared colonial has lots of good features: 4 extra large bedrooms, 2 1/2 baths, fully equipped kitchen, formal dining room, center entrance, full basement, 2-car attached garage. Almost \$29,000 owing on mortgage—too good to last at \$47,900. Call Hal Romain.

FIRST OFFERING
Sharp, clean, 3 bedroom brick ranch, full basement, carpeting throughout, 2-car garage, prime Westland location, \$25,900. Call Mr. Hamilton.

REDFORD TOWNSHIP
3 bedroom brick, large family room, fireplace, 1 1/2 baths, 2 1/2-car garage, dishwasher, sharp. 5 1/2% mortgage at \$143,000. New home ready—\$32,900. Call Ed Sexton.

GARDEN CITY
\$19,500
Spacious 3 bedroom ranch, dining "L", carpeted throughout, large fenced lot. Low assumption. Call Jim Jones.

IMMEDIATE OCCUPANCY
Joy Road & Merriam Area
Sharp 3 bedroom brick home, carpeted throughout, some drapes stay, full basement partly finished, 1 1/2 baths, patio, solid drive, 2 1/2-car garage. Call Ralph Murray.

NOVI COTTA SELL
sprawling 4 bedroom ranch, family room, 2 1/2 baths, 2-car attached garage, carpeting and drapes. Excellent area in Willowbrook Sub. Asking \$28,900, good assumption or will consider land contract. Call Mrs. Nixon.

OWNER TRANSFERRED
and needs immediate buyer for this 3 bedroom brick tri, centrally located in Livonia. 5 minutes to Livonia Mall. Community pool in subdivision. Features family room, country size modern kitchen, lovely carpeting throughout, much more, only \$32,900. Call Jo Stone.

UNSURPASSED!!!
in quality workmanship describes this custom built ranch in prestige Southfield location. 4 generous size bedrooms, 2 1/2 baths, 1st floor laundry, work-over kitchen with built-ins, 24 ft. living room. Many custom features too numerous to mention. Priced at \$62,900. For appointment call George Goodling.

SHARP COLONIAL
in Charming Plymouth
Convenient to schools, shopping and transportation. Owner transferred. Professionally finished recreation room, patio, above-ground pool complete with deck, bonus not charged in sale price. If you see it, you will buy it, \$31,900. Call Art Anderson.

GARDEN CITY RANCH
4 bedrooms, 2 full baths. Land contract—\$25,900, 4,000 down. All brick, full basement, recreation room, 2-car garage, fenced lot. Value packed with extras. Call Bob Jenkins.

FARMINGTON
OPEN SUNDAY 2-5 P.M.
20969 Sunnydale
\$3,650 assumption. 5 bedroom older home with breezeway and attached 2-car garage on 1/2 acre in Farmington Township. Call George Sackel.

PAINT BRUSH SPECIAL
\$9,900 full price. 2 bedrooms, narrow front ranch, new forced air furnace, vacant. Call Bob Ballard.

33539 Plymouth Rd.
LIVONIA
261-2000
Ask About Our
Transferee Plan

IMMEDIATE OCCUPANCY—this Farmington 3 bedroom ranch is a must see with its 24' fire-placed living room, paneled family room and beautiful 3/4 acre lot. Offered at \$42,900. Call 261-0700 (10123)

COMBINE THE ULTIMATE in comfort and charm to get this sprawling custom ranch overlooking a beautiful wooded ravine. One of Farmington's best buys, it includes not one but two fireplaces at \$58,000. 477-1111 (10169)

STYLED FOR THE TIMES this immaculate 3 bedroom split-level ranch in Livonia's "Denmar Estates" is a rare buy at \$39,000. Large kitchen with built-ins, sunken family room with natural wood burning fireplace. 261-2600 (10010)

AMERICA GOES SUBURBAN so why not you? This centrally air conditioned and fully carpeted Colonial is designed for the active family. 4 master size bedrooms, finished rec room, large in-ground heated pool. 851-1900 (97619)

A HUGE beautiful family room is featured in this exceptionally neat and clean Farmington Bi-level. Situated in prime neighborhood and the finest school district. \$35,750 brings fast occupancy. 477-1111 (97051)

A PLACE TO HANG YOUR HEART—roomy 3 bedroom face brick ranch with all aluminum trim located in Westland in the Livonia school district. Features include carpeting, 2 car garage and large fenced lot. \$27,500. 565-3200 (10299)

A BEDROOM FOR EVERYONE—if yours is a large family, take a look at this centrally air conditioned 5 bedroom 2 bath ranch. Ideal for family living and nestled on 1 1/2 acres. Asking \$49,500. 851-1900 (97736)

PERSONALITY PLACE!—Sharp 3 bedroom brick ranch in fine low tax Redford area is in move in condition. This \$28,500 cutie features a professionally finished rec. room with formica bar... Call 261-2600 (10372)

THE PRESIDENT'S HOUSE!—Breathtaking and secluded 5 level residence overlooking a wooded valley with numerous appointments: 3 fireplaces, twin terraces and rolling lawns. \$83,500. Call 477-1111 (96889)

FARMINGTON
851-1900 477-1111

LIVONIA
261-2600 261-0700

DEARBORN
565-3200

EAST LINCOLNSHIRE in Farmington. New 4 bedroom 2 1/2 bath Colonial custom built, with 18' family room with fireplace, built-ins, elegant foyer and carpeting and draperies. \$51,300. Call 851-1900.

Real Estate One.
We make things simpler for you.



1-1 Homes For Sale

FREE LIST. ADC. low income homes, no down payment. Art Daniels. 421-7880

1-1 Homes For Sale

WESTLAND. By owner. 3-bed room brick. 2-car garage. See office. 421-7880

1-1 Homes For Sale

WOLVERINE LAKE VILLAGE. Private beach and dock. 3-bed room. 2-car garage. See office. 421-7880

1-1 Homes For Sale

FARMINGTON. Floral Park. 3-bed room. 1 1/2 bath. See office. 421-7880

1-1 Homes For Sale

LIVONIA SPECIAL. Just read about the many features in this exceptional 3-bed room brick ranch with full finished basement. 1 1/2 baths. 2 car attached garage. Family room with fireplace. Many extras stay with house. Less than 2 miles to Plymouth. Across street from park. Priced right.

1-1 Homes For Sale

CHARMING ranch style, 3 bed room, recreation room, year round porch, dark room, work shop, lots of storage, all new carpeting, near public and parochial schools, and shopping centers. Livonia. 261-5276

1-1 Homes For Sale

REDFORD. 2 bedroom brick ranch, 2 car attached garage, maintenance free, central air conditioning, underground sprinkling system. Many extras. 544-6943

1-1 Homes For Sale

FARMINGTON. WOODED AND WONDERFUL is the 4 acre setting for this 3 bedroom ranch. Pleasant family kitchen, huge dining room, 2 way fireplace, walk-in closet, full basement, garage, 2 car barn and dog house. \$48,900.

1-1 Homes For Sale

WESTLAND. Immediate occupancy. 3 bedroom ranch, brick front, swimming pool, fenced yard, asking \$19,900.

BAKE & DECKER
REALTORS
HOUSE OF THE WEEK

CERTAIN TO PLEASE is this tasteful antique brick, 4 bedroom home with 2 full baths, 17'x12' formal dining room, family room with fireplace, finished recreation room, and large extra quality inground pool! Carpeted throughout and beautifully maintained! \$47,900!

QUALITY SELDOM FOUND is generously reflected in this Hough Park home of distinction! Large and privately landscaped yard with side entrance attached garage! 4 large bedrooms, 2 full and 2 half baths, a study, beautiful summer porch, 1st floor laundry, fireplace, family room, and large finished game room! CENTRAL AIR too! A fine value. Asking \$4,900!

JUST TWO YEARS OLD and in perfect condition are two of its many qualities! 4 bedrooms, 1 1/2 baths, formal dining room, family room with fireplace, and 2 car attached garage! A very Appealing Colonial with many extras. Asking \$39,900.

453-8200
1005 W. Ann Arbor Trail, Plymouth

GARDEN CITY
BRAND NEW HOME
4 bedrooms, 1 1/2 baths, full basement. Completely carpeted, attached garage. See Model at 31500 CAMBRIDGE For details call Mr. Christ.

NORWOOD 255-1700

chamberlain
34215 Ford Rd., Westland

REDFORD, by owner, 3 bedrooms, fully carpeted, 1 1/2 car garage, large lot, 5 mile-Tale-graph area, \$19,900. 651-9945

RALPH W. ALDENDERFER
REAL ESTATE
BEAUTIFUL SETTING for this immaculate style home on a 1/4 acre with much of it in natural state. One of Plymouth's best suburban locations. Call for details. \$64,900.

BUILDING LOT. Suburban subdivision. Approximately 1 acre in an area of large, quality homes. \$7,500.

ACREAGE. 20 acres at \$900 per acre. Priced to sell to close estate. Salem Twp.

453-0343
670 S. MAIN ST. PLYMOUTH

LIVONIA SPECIAL
Just read about the many features in this exceptional 3-bed room brick ranch with full finished basement. 1 1/2 baths. 2 car attached garage. Family room with fireplace. Many extras stay with house. Less than 2 miles to Plymouth. Across street from park. Priced right.

LIVONIA
FAMILY ROOM-FIREPLACE. Beautiful 3 bedroom ranch, attached 2 car garage. 1 1/2 baths, spacious kitchen with built-in dishwasher. Door-wall from family room to a large backyard. Swim Club Membership. Assumption or easy terms available. Call RAY ANTHONY or CHUCK JAMES.

HARTFORD 522-7252

LIVONIA
Handy neighborhood. 3 bedroom brick ranch, breezeway and 2 car garage, full finished basement, well cared for and fully air conditioned. \$37,250.

WEST OF PLYMOUTH. 1 1/4 acres with new brick ranch, 2 1/2 baths, family room with fireplace, 2 large bedrooms, large 2 car attached garage. \$38,900.

PLYMOUTH TOWNSHIP. Custom brick 2-story with lots of room for the big family. 4 bedrooms, new kitchen, big basement, large garage with lot, many excellent features. Top condition. All on 1 acre with lots of trees in a beautiful setting. \$59,900.

PLYMOUTH. New 2-story colonial. 4 bedrooms, 2 baths, extra large family room, full basement. Nice area. \$39,900.

906 South Main St. Plymouth
453-7800
EVENINGS CALL 464-1329

Wm. Fehlig
A 100% BROKER
422-7000
Sparkling Ranch
Adorable 3-bedroom aluminum home, near Westland shopping center and schools, newly decorated, carpeting, family room, 2 1/2-car garage. This one won't last at \$25,900. Call Jacki Hardy, 646-1600.

Real Estate One

NEAR SCHOOLS
WAYNE. Modern 3 bedroom brick ranch. Separate dining room, wall to wall carpeting, 2 1/2 car garage. Available to FHA and VA buyers.

LEE henkelman div.
476-6161

WATERFRONT, custom brick ranch on acre of trees. 3 bedrooms, 2 1/2 baths, family and recreation room, 2 fireplaces, 2-car garage, marble tile walk-out basement. Exclusive section of Lakewood Village. 363-9702

FARMINGTON
FIRST OFFERING
4-bedroom Colonial in beautiful Canterbury Commons, full basement, kitchen built-ins, library, 2 1/2 baths, family room with fireplace, carpeting throughout.

4-bedroom 2-story brick, the executive type home in independent Commons, kitchen built-ins, large family room with fireplace, central air, finished basement.

GUARDIAN REALTY
FARMINGTON, lovely custom 3-bedroom brick ranch, custom area, large lot, 1 1/2 baths, room, kitchen, built-ins, basement, recreation room, 2 1/2-car garage, mid-forties, owner. 474-2819

LIVONIA
Large family? Start the new year off in this beautiful 5 bedroom home. 3 baths, 2 1/2 car garage, 20x40 inground heated pool, tiled basement, family room with fireplace built-ins, carpeted, first floor laundry. Immediate occupancy. Priced reduced to \$39,900.

DEARBORN HTS.
Sharp 3 bedroom face brick Cape Cod. Large living room with natural fireplace, full dining room, new carpeting, full basement, gas heat. Extremely well kept and decorated. 2 car garage. Close to schools. Don't miss this one.

WIXOM
Pontiac Tr., near Wixom Rd. Completely remodeled 40x48 building. 1,000 sq. ft. store on 1st floor, 4 one-bedroom apartments up. Carpeted living room, ceramic baths, all new kitchen cupboards. Low taxes, good income. Priced to sell fast. 1st offering. Only \$54,000.

HICKOX-BARNETT
422-8220 937-1600

DELUXE
Features galore. On Sheridan. A lovely tree lined Garden City street. Big shady lot. 3 big bedrooms, all carpeted. Full basement. 2 1/2 car garage. Call to see!

SUPER DELUXE
Sprawling brick ranch on Donnelly in Garden City. Big 94x146 ft. lot. Swimming pool, basement. Priced low. Lovely living, attractively priced.

McFARLANE
BROS.
Realtors Since 1924
28220 Ford Rd., Garden City
421-2400

SOUTH REDFORD. 10032 Farley. 3 bedroom brick ranch. 1,100 sq. ft., 1 1/2 baths, built-ins, family dining room, fully carpeted, recreation room, patio, \$28,500. Open Sunday. 333-6314

LIVONIA
WALK TO IDYL WYLD
Golf Course from this beautiful large tri-level. Sharp and clean. New carpeting. 3 bedrooms, 1 1/2 baths, huge kitchen with built-ins and doorwall to covered breezeway. Panelled family room. 27'x22' garage. Reduced \$2,000 to \$34,900, or offer.

We Trade 261-1010
CARLETON
PLYMOUTH
LOW TAXES
Beautiful 4 bedroom colonial. Complete kitchen built-ins. Florida room, rec. room with bar. Large dining area. Attached 2 car garage. Great location, move in condition. Call RAY ANTHONY or CHUCK JAMES.

HARTFORD 522-7252

LIVONIA
Start the New Year off right living in this lovely 3 bedroom brick ranch on wooded lot. Quick occupancy. \$29,900. Open Sun. 9125 Frederick. 425-6893

THINK BEFORE YOU SIGN
Your home is probably the largest investment you will make.

THINK BEFORE YOU SELL
and rely on 47 years of dependability in Real Estate. Remember we have sold more homes in the Garden City area than anyone else in the world.

McFARLANE
BROS.
Realtors Since 1924
28220 Ford Rd., Garden City
421-2400

CITY OF PLYMOUTH. 4-bed room colonial. 2 full baths, attached 1 1/2-car garage, finished basement with wet bar and refrigerator, 1200-foot patio with awning, fenced back yard with fruit trees, convenient to schools and shopping. \$60 Fair-ground, by appointment only. \$37,750. 453-6294

LIVONIA
Spotless 3 bedroom brick ranch in walking distance to Plymouth Road. Air conditioned for comfort. Aluminum trim for easy upkeep. Priced at \$25,980. Call MRS. JACKSON
NORWOOD 255-1700

SOUTHFIELD
FIRST OFFERING
Beautiful 2-bedroom brick ranch, almost an acre lot, large living room, family room with fireplace, 2-car attached garage, immaculate home, 9 Mile-Beech area. 453-6294

GUARDIAN REALTY 477-1222 522-4610

IMPRESSIONS CENTER ENTRANCE COLONIAL

with superb quality throughout. The tasteful decorating combine formal elegance and charm. Four bedrooms, two full baths, two half baths, fireplace family room and separate den for Dad. Mom-pleaser kitchen with self-cleaning oven and breakfast area. Sprinkling system, intercom, nutone center and salad sink. Custom curtains and drapes. \$82,900.

REED LAKE FRONT

secluded country living on approximately 3/4 acres with excellent swimming, boating and fishing. This attractive Cape Cod home offers four bedrooms, two full baths, screened porch overlooking lake, beautiful huge oak trees. Formal dining room, fireplace living room. Home completely modernized. \$59,900.

chamberlain companies
FARMINGTON-FRANKLIN
REALTORS SINCE 1948
626-9100 444-4430

WING LAKE PRIVILEGES

enhance the charm of this attractive two-bedroom ranch on a beautiful 1 1/4 acre lot with 50 varieties of trees. Many of the features include wet plaster, heated garage, brand new enclosed porch on rear, two full baths, 25' kitchen with breakfast area, family room, two fireplaces, and Birmingham Schools. \$44,900. Open Saturday 2-5. 6830 Orinoco Circle, off Franklin Rd., just S. of Maple.

CUSTOM BUILT RANCH

in prime Farmington location. Three bedrooms on main level, paneled fireplace family room, separate dining room. Exposed lower level with huge recreation room and two additional bedrooms—perfect in-law quarters. Three and a half baths, wired for stereo, sprinkling system, circle drive. Marble sills, patio, all tacked down carpeting. \$63,900.

PLEASANT VIEW HILLS
BUILDER'S MODEL
IMMEDIATE OCCUPANCY
1 1/4 Acre. Brick Colonial. Five bedrooms. 2 1/2 ceramic baths with marble top and vanity. Large foyer with circular stairways. Large living room, formal dining, kitchen with all built-ins. Breakfast room with doorway to balcony. Panelled family room with fireplace. Full basement with full size windows. Main floor laundry. Attached 2 1/4 car plastered garage. Completely carpeted. Close to I-96.

PLEASANT VIEW HILLS
1 1/4 Acre. Brick Ranch. Full walk-out basement. 2 fireplaces, 3 bedrooms. Formal dining. Large living room. Impressive Foyer with round brick fireplace. Open stairway to lower level. 2 Ceramic baths with marble features. Third bath roughed in. Room for 2 additional bedrooms. Carpeting throughout.

COUNTRY
Brick ranch. 1 acre site. 3 bedrooms, 2 baths, family room, fireplace, full basement, large living room, cathedral ceiling, formal dining, 2 1/2 car attached garage, gas heat, central air conditioning. Kitchen with all built-ins. Immediate possession. \$48,900.

LANTERN VILLAGE
Brick colonial with Gambrel roof, 4 bedrooms, 3 baths, 2 way fireplace, gas heat, wet plaster, Andersen windows, family room, slate foyer, large living room, formal dining room. Kitchen with built-ins, full basement, attached 2 car garage. \$48,150.

ACREAGE
We have a wide selection of 5 and 10 acre parcels in the Pleasant Valley, Hollow, Farmersville, Gregory and Pinckney areas. Rolling, wooded, some with stream and wooded frontages. Starting at \$900 per acre.

COMPLETE DESIGN AND BUILDING SERVICE

EARL W. KLINE
Real Estate
9984 Grand River, Brighton
(313) 1-227-1021

FINE COUNTRY LIVING
4 1/2 ACRES with 3 bedroom ranch and horse barn. Featuring a custom kitchen, living room, full basement with recreation room. Formal dining room, 2 car attached garage. Priced at \$31,900.

5 ACRES with 3 bedroom tri level featuring a custom kitchen, large family room, 2 fireplaces, carpeting, 2 car attached garage, paved drive, trees, property fenced, 2 out buildings. Only 1 1/2 miles to expressway. Priced at \$42,500.

5 ACRES and a 5 bedroom ranch featuring a custom kitchen, large family room, fireplace, formal dining room, living room, 2 car attached garage, full basement, central vacuum system, paved road. Priced at \$49,900.

1 ACRE, with like new 3 bedroom ranch. Features a custom kitchen with built-ins, large family room with fireplace, beamed ceilings, walk out, 2 full baths, carpeting, full basement, 2 car attached garage. Priced at \$38,000.

8 ACRES with 5 bedroom ranch, brick and aluminum. Large horse barn with tack room. Custom kitchen with self cleaning oven, large family room with fireplace, carpeting, 2 car attached garage, redwood deck walk-out, full basement, finished for living on 2 levels, paved roads, close to expressway. Priced at \$57,900.

NEW 4 BEDROOM COLONIAL, situated on 1 acre, close to expressway. Featuring a custom kitchen with built-ins, dishwasher, fully carpeted, large family room, dining area, full basement. Priced at \$43,900 with immediate occupancy.

CITY PROPERTY
with ALL THE CONVENIENCES
4 BEDROOM COLONIAL featuring a custom kitchen, large family room with fireplace, formal dining room, living room, full basement, 2 car attached garage, paved drive, central air conditioning, walk-out patio, city sewer and water, 1 block from school. Priced at \$45,000.

3 BEDROOM all brick ranch featuring custom kitchen with built-ins, large family room with redwood deck and fireplace, living room, dining area, carpeting, full basement, 2 car attached garage, newly landscaped and newly decorated, including custom drapes, paved drive and streets, city sewer and water. Priced at \$43,900.

ANNOUNCING NEW 0 DOWN and Low Down Financing now available for 1972!

McKAY
REAL ESTATE
and
CONSTRUCTION CO.
"Serving All of Livingston County"
Announcing new homes for your convenience
Open Monday-Friday, 9 a.m. to 9 p.m.
Sundays, 12 noon to 6 p.m.
NEW LOCATION
2649 EAST GRAND RIVER, HOWELL
1-517-546-5610

THINK BEFORE YOU SIGN
Your home is probably the largest investment you will make.

THINK BEFORE YOU SELL
and rely on 47 years of dependability in Real Estate. Remember we have sold more homes in the Garden City area than anyone else in the world.

McFARLANE
BROS.
Realtors Since 1924
28220 Ford Rd., Garden City
421-2400

CITY OF PLYMOUTH. 4-bed room colonial. 2 full baths, attached 1 1/2-car garage, finished basement with wet bar and refrigerator, 1200-foot patio with awning, fenced back yard with fruit trees, convenient to schools and shopping. \$60 Fair-ground, by appointment only. \$37,750. 453-6294

LIVONIA
Spotless 3 bedroom brick ranch in walking distance to Plymouth Road. Air conditioned for comfort. Aluminum trim for easy upkeep. Priced at \$25,980. Call MRS. JACKSON
NORWOOD 255-1700

SOUTHFIELD
FIRST OFFERING
Beautiful 2-bedroom brick ranch, almost an acre lot, large living room, family room with fireplace, 2-car attached garage, immaculate home, 9 Mile-Beech area. 453-6294

GUARDIAN REALTY 477-1222 522-4610

PLYMOUTH, NORTHVILLE and LIVONIA'S BEST BUYS!

EARL KEIM REALTY
Realtors

PLYMOUTH AREA HOMES
\$26,500 — NEW THREE BEDROOM RANCH — TOWNSHIP. Aluminum sided with full basement, thermopane windows, carpeted throughout and two car garage. Convenient location in Plymouth Township. Immediate Occupancy. A real buy! Call 453-0012.

\$31,900—PRICED FOR QUICK SALE—CANTON TWP. Super sharp quad-level three bedroom home, family room with fireplace and fully carpeted. Immediate Occupancy. Call 453-0012.

\$33,400—IDEAL LOCATION—CITY. Lovely story and half in prestige area featuring three bedrooms, two full baths, finished recreation room with stone fireplace and wet bar. Lots of trees and walk to town and schools. Call 453-0012.

\$33,900—FIRST OFFERING—TOWNSHIP. Sharp three bedrooms ranch with family room and paneled recreation room. Carpeted throughout including recreation room. Central air-conditioning and large patio with gas barbecue grill. Call 453-0012.

\$39,900—3 BEDROOM COLONIAL—TOWNSHIP. Located in beautiful Cambridge Village, featuring full dining room, family room with natural fireplace and attached 2 car garage. Immaculate home, fully fenced and mature landscaping. Call 453-0012.

\$54,900 — FIVE ACRES — 590 FT. FRONTAGE. Aluminum Dutch Colonial with upper income, and attached 2 car garage. Extra four room home with attached garage on property. Excellent investment. Call 453-0012.

PLYMOUTH OFFICE
1115 S. Main St. 453-0012

NORTHVILLE AREA HOMES.
\$27,900—ONE OF A KIND—CITY. Four bedroom home, all aluminum sided, full basement, 1 1/2 baths and 2 car garage. Private yard and tree lined street. Call 349-5600.

\$59,900—RAMBLING RANCH—NOVI. On beautifully landscaped 195x195 lot with underground sprinkling system. Three large bedrooms, family room and living room with two way fireplace. All custom features and carpeted throughout. Two and a half ceramic baths and over sized plastered garage. Call 349-5600.

NORTHVILLE OFFICE
330 N. Center St. 349-5600

LIVONIA AREA HOMES
DUPEX—1/2 of an all brick duplex in the heart of Livonia awaits a smart buyer. 2 bedrooms, wet plaster, full basement, walking distance to all conveniences.
Price \$20,900 Call 261-1600

100' FRONTAGE — comes with this 3 bedroom ranch, breezeway and attached garage, curtains, drapes and carpeting, swimming pool and deck, gas heat, fenced yard, handy to Bentley High School, F.H.A. terms.
Price \$21,500 Call 261-1600

ATTRACTIVE—2 bedroom home with den which could be 3rd bedroom, 2 car attached garage, quiet street, beautiful fenced yard, come and take a look!
Price \$24,900 Call 261-1600

COUNTRY LIVING — extreme privacy, no thru traffic, yet very convenient, 2 bedrooms, dining room, full finished basement, all new carpeting, exceptionally sharp inside, all appliances stay, 110'x135' lot with 150 trees, 2 car garage.
Price \$27,500 Call 261-1600

COURT—location for this 4 bedroom 1 1/2 bath tri-level in quiet area, carpeted, family room, fenced yard, 2 car garage with covered patio. Low interest mortgage assumption.
Price \$28,900 Call 261-1600

NORTH LIVONIA — very nice 3 bedroom, ranch home, has family room with doorwall to screened in porch, basement is paneled and tiled, 2 car garage, good landscaping.
Price \$30,900 Call 261-1600

NEW HOMES — 2 new ranch homes in Livonia, family room with fireplace and beamed ceiling, full basements, 1 1/2 baths, 3 large bedrooms, 2 car attached garage, kitchens have fruitwood cabinets, choice of paint and brick if you buy now!
Price \$33,900 Call 261-1600

SHARP—large brick ranch with attached garage, large bedrooms, carpeted thru-out, large lot, handy location to shopping and schools, family room, fireplace, kitchen built-ins.
Price \$37,900 Call 261-1600

REAL FAMILY HOME—everything needed is here, 4 bedrooms, 2 1/2 baths, formal dining room, convenient location, newly decorated and carpeted thru-out, full basement, family room with fireplace, exceptional storage, 2 car attached garage.
Price \$42,900 Call 261-1600

McKAY
REAL ESTATE
and
CONSTRUCTION CO.
"Serving All of Livingston County"
Announcing new homes for your convenience
Open Monday-Friday, 9 a.m. to 9 p.m.
Sundays, 12 noon to 6 p.m.
NEW LOCATION
2649 EAST GRAND RIVER, HOWELL
1-517-546-5610

J.L. HUDSON Real Estate
479 S. MAIN ST. PLYMOUTH 453-2210

IN PLYMOUTH ON A HALF ACRE LOT.
Spacious six-bedroom brick home with attached three-car garage. Two fireplaces, three zone baseboard heat, Andersen windows. This home is unfinished. Asking \$35,000.

ALMOST 4 ACRES with a live stream. West of Plymouth. See this custom built 3-bedroom brick ranch with walk out basement. Fireplaces in living room and family room. This home features Hydronic 4 zone heat, Andersen Thermopane windows, black onyx foyer and many more custom features. Inspect this home personally, \$84,900.

NEW ON THE MARKET IN PLYMOUTH.
Older 3-bedroom 2-story home within walking distance to the center of town. Very liveable home, fully carpeted, modern kitchen and family room. Zoning will permit office. Asking \$32,500.

IDEAL HOME FOR LARGE FAMILY with plenty of recreational space. Five-bedroom brick home with 3 full baths. Featuring a 24 foot family room with fireplace, dining room, attached garage, full basement. Beautifully landscaped yard with terraced patio and 32 ft. in-ground pool. A real buy \$50,900.

AVAILABLE FOR immediate occupancy in Plymouth. 3-bedroom, 1 1/2 bath home, dining room, beautiful kitchen with built-ins and all appliances. This home is carpeted and has central air conditioning. Asking \$31,500.

IMMEDIATE OCCUPANCY in Plymouth, brick story and 1/2, 3 bedrooms possible 4th. Newly decorated, partially finished recreation room. Good assumption. \$26,900.

SEE THIS MAINTENANCE FREE 3-bed room brick ranch today. Full aluminum trim, full basement, 2-car garage, fenced lot. A real sharp home for \$31,900.

"People With Purpose"

1-1 Homes For Sale

Custom Homes

Built and Delivered in 8 to 12 weeks by
CASS R. JANOWSKI
Builder GL 3-2365

1.88 ACRES—PLYMOUTH AREA
Vacant 5 room ranch plus large family room. Near Canton Center Rd. Only \$2,800 needed. No closing costs. Call for address, trades also accepted, free estimates. #C-24. Open 7 days and even.

GROSSMAN
LO 5-8840 PA 1-1550

FIRST OFFERING

WESTLAND
Beautiful 3-bedroom ranch with finished basement and wet bar, plush carpeting, family room with fireplace. Only \$28,450.

GUARDIAN 477-1222

RIGHT ON THE GOLF COURSE
—is one feature of this four bedroom estate in desirable West Bloomfield. This family home also offers a library, family room with fireplace, and large lot. Asking \$84,900. Make offer.

ASK FOR SKIP MILLER

chamberlain
625-9100 685-1293

CITY FARMER
Don't miss this home in the country, custom built 3 bedroom brick on 1½ acre, Northville Twp. \$28,900.

HUBERT
A 100% BROKER
422-7000

NEW SOUTHFIELD RANCH
A LITTLE DOWN WILL FEATHER YOUR NEST
3 bedrooms, full carpeting, storms, screens. Low down payment moves you in. 2161 Seminole.

\$22,500 FULL PRICE
354-1658 353-6616

NORTHVILLE TWP. Beck Rd. 1740, 35 gorgeous acres. Could be subdivided or enjoy all yourself. 4-bedroom brick home with large kitchen and all the built ins imaginable. Olympic size pool with dressing room and cabana. Barn for animals and storage. \$120,000.

NORTHVILLE TOWNSHIP. 4600 W. 5 Mile, over 2,200 square feet in this 2-bedroom raised ranch home with full basement, 4 full baths, 2 fireplaces, on 10 acres, with pond. \$72,900.

LAKE CHEMUNG, Brighton, 5333 Wildwood, year around 3-bedroom colonial completely remodeled, enclosed porch. 1½ baths, on lake. Reduced, \$29,900. Also 2 hilltop lots overlooking lake, \$5,500 for both.

NORTHVILLE 15658 Fry. Brand new builder's model. 3 bedroom aluminum sided ranch. Nicely decorated, carpeted kitchen, living room and hall, large utility room. \$25,900.

FARMINGTON, 26634 Greythorne. Immediate occupancy on this 4-bedroom colonial. Priced to sell. Family room with fireplace, separate dining room, all built-ins in kitchen, 2½ baths, finished basement, 2-car attached garage, \$46,900.

FARMINGTON, 38889 Heatherton. 4-bedroom brick colonial, large dining room, family room with fireplace, 1st floor laundry, full basement, 2-car attached garage, on large lot, ready to move into, \$49,900.

VACANT LOTS & ACREAGE
CUTLER
Realty 349-4030

1-1 Homes For Sale

BRADBURN

1-3 BEDROOM HOMES
LAKE PRIVILEGES
PRICED FROM
\$14,900-\$42,000

REALTOR
8065 Commerce Rd.
Union Lake
1-363-8363

JOHN HIX—WESTLAND

4 BEDROOMS

\$6,000 assumes existing mortgage, 1 year old ranch with huge 2-car garage, carpeting, drapes, landscaped and fenced.

TOTAL \$26,900
Hickory Hill 522-5200

WESTLAND, by owner, 3 bedroom brick ranch, full basement, 1½ baths, living room, dining room combination, eating space in kitchen, \$24,500. FHA, Conventional or assume 4½% mortgage. 722-7143

LIVONIA

Here's a cozy 2-bedroom home with natural fireplace. Separate dinette, 2-car garage. Immediate occupancy, \$22,900. Call

JUNE KARRAS

HARTFORD 261-2000

ROLLING MERRIMAN REALTORS

1176 S. Main Plymouth
201 S. Lafayette South Lyon

"the professional people"

DOLL HOUSE—PLYMOUTH—Ideal location, spacious living room and dining area. New kitchen—full basement. Treed, fenced yard. Garage. \$24,500

BEST BUY CITY OF PLYMOUTH—Brick and Aluminum Tri-level 3 bedrooms. Family room—1½ baths. Dining area with doorwall to 16x12 terrace. 2 car garage. Pool. Fenced yard. Must See. Immediate occupancy \$29,900

ALMOST NEW—3 bedroom brick, Family room with fireplace. All appliances, Thermopane windows, carpeted throughout. 18x12 deck. Full basement. \$31,900

CUSTOM 3 BEDROOM RANCH. Full wall cut stone fireplace. Elegant formal dining. Huge rooms. Attached garage. Full finished recreation room with second kitchen. Big lot. \$33,900

BEST AREA PLYMOUTH—Big trees. 3 bedroom ranch. Family room, carpeted throughout. Must See. Move Now. Make Offer. \$36,900

COUNTRY SETTING — Big lot. Spacious 4 bedroom ranch. Slate entrance. Full finished basement. 24' country kitchen. Bath attached. Garage and extra 2 car garage. \$38,500

ALMOST NEW BRICK AND REDWOOD—5 bedrooms—2½ baths. Full basement. Spacious rooms—formal dining, fireplace. Huge lot. 2 car garage. Must See. Only \$40,000

TERRIFIC—4 bedroom brick ranch. Family room features brick fireplace with raised hearth. Spacious built-in kitchen. Separate formal dining room. Recreation room (44x16) has 12 foot bar. X-Tras. \$41,900

TERRIFIC COLONIAL—4 bedroom 2½ baths. Family room. 2 fireplaces. Enclosed porch (17x13). Ready to move in. Owner Transferred. \$46,900

2 ACRES—PLYMOUTH TOWNSHIP—within walking distance to schools and shopping. 3 huge bedrooms. Studio ceilings in walnut family room. Ultra kitchen. Cedar shake roof. 2 car garage. Patio and Pool. Big trees. \$52,000

• MULTI-LIST MEMBERS
• OPEN 7 DAYS

453-6800 • 437-1600

PLYMOUTH S. LYON

1-1 Homes For Sale

4 BEDROOMS

Well maintained all brick home, featuring large family kitchen and dining area, full basement, plush carpeting, and 2 car brick and block garage. FHA and VA terms. Only \$25,000. Ask for JERRY BARR.

NORWOOD 522-2900

GARDEN CITY

STARTER HOME, one bedroom, garage and 80 ft. lot. \$12,000 land contract terms available.

DEARBORN HTS.

STARTER HOME. Completely rebuilt and remodeled. Paved street, garage, carpeting, \$18,500 FHA with \$1,000 down plus closing costs or land contract with \$8,500 down.

OTTO SCHATZ
421-1515 LO 1-2000

DEARBORN HTS.

JUST LISTED
Sharp all-brick ranch, with 3 bedrooms, gas heat, kitchen extra, excellent assumption, only \$25,000.

WESTLAND

BEAUTIFUL BRICK COLONIAL 3 bedrooms, family room with natural fireplace, 2-car attached garage, large covered patio, many extras. Excellent assumption, only \$31,800.

Call
JIM BECKER
HARTFORD KE 7-6808

1-1 Homes For Sale

CUSTOM FEATURES

Extra sharp brick and aluminum ranch, features 3 bedrooms, full basement, attached garage. 100x152 ft. lot. Home includes snack bar, redwood deck and privileges on Wolverine Lake.

NEIBAUER REALTY

1374 W. Maple
Walled Lake 1-624-3015

REDFORD

COMFY-COZY \$22,900

Both the house and the price. It's no mansion but it sure has everything. 3 bedrooms, 1½ baths, rec room, dining room, garage, Florida room and an excellent assumption — tomorrow may be late.

Hickory Hill 522-5200

SOUTH LYON AREA

Immaculate 3 or 4 bedroom brick split level. Family room with natural fireplace, 2 car garage, on ¾ acre lot. Carpeting thru-out. Good assumption. \$43,500. Call 455-5200.

LIVONIA

3 bedroom brick ranch, finished basement, newly carpeted living room, new vinyl floor in kitchen, ULTRA SHARP! Extra clean! Priced right at \$30,900. Call 455-5200.

chamberlain companies

9430 S. Main St., S. of Ann Arbor Rd.
"23 offices to serve you"

1-1 Homes For Sale

TIERED OR RETIRED?

This maintenance free, aluminum bungalow is what you are looking for. 3 bedrooms, multiple baths, 2 car garage, large wooded lot and many, many more features. Just a step to schools and transportation. Only \$22,900. Call 721-9400.

chamberlain

34215 Ford Rd., Westland

WHITE LAKE

3-bedroom aluminum home on the Lake. 2-car attached garage, large living room with fireplace, 2 baths, with 80-foot sandy beach frontage.

4-bedroom split-level with large living room and family room, 2-car attached garage with fireplace for boat storage, private 18-foot easement to lake.

GUARDIAN 477-1222 522-4610

1-1 Homes For Sale

GRANDON STREET

Livonia, all near schools, indoor skating rink, 3 bedroom brick ranch, sharp rec. room in basement, 2½ car garage, move in condition, \$26,500.

LOVE

31201 Plymouth Rd. Livonia
GA 2-9278 937-1120

11014 Denne, Livonia

Merriman-Plymouth Rd. area. Almost new 3-bedroom ranch with attached garage, family room, country kitchen, tiled basement, on large city lot with country atmosphere.

GRINGLE

474-7550 272-4184

1-1 Homes For Sale

CLEARANCE SALE

Redford — Was \$15,900
NOW \$13,900

Hickory Hill 522-5200

Buy for the future, 120 ft. frontage on Warren near Hudson's Westland — 3 bedroom ranch, attached garage, \$34,900.

*522-3010
BEL-MEN

1-1 Homes For Sale

BURTON HOLLOW

4-bedroom ranch, air conditioned, finished basement. Must be seen to appreciate. 1615 White by Livonia. \$38,500. Call for appointment 427-4416

BY OWNER

14638 Fenian, Redford Township. 4 bedrooms. 2½ baths. Garage. Fully carpeted, drapes. All built-ins. Excellent family home. 831-1370

893 W. Ann Arbor Trail Plymouth

453-1020

Multi-List Service

Large enough to serve you.
Small enough to appreciate your business.

PLYMOUTH, 804 Arthur St.—Near 3-bedroom home, dining room, garage. Good area.

1008 Roosevelt—Here is a rare opportunity to live in town in an excellent area. Flawless Colonial. Dining room, fireplace, family room, garage, finished basement. 85 foot lot. Call for details.

WEST LIVONIA—Drive by this one and call for appointment. 110 foot lot. Immaculate, attractively decorated, 3-bedroom, roomy ranch. Built '69. Kitchen 21x13. 18728 Sunnyside off 7 Mile. Handy to Plymouth. Owner transferred.

BELLEVILLE-on-the-lake. Quality, custom home on a hill. Hardwood trees—fabulous view! Up-to-the-minute in every respect. Beautiful kitchen. Air conditioned. Heated pool, sprinklers, bag house with electric hoist and rec. room. Concrete dock. Listed at \$94,000. Harmony Lane.

BUILDING SITES —
\$9,500. Harmony Lane, lake privileges, ravine at rear. Belleville.
\$8,500. One acre. Plymouth Mills.
\$9,200. One acre. Ann Arbor Trail..Sewer and water.

MULTI-LIST. DROP IN! ANN ARBOR TRAIL. CORNER OF FOREST. NEAR THE MAYFLOWER.

NORWOOD

REALTORS

We pledge ourselves to protect the individual right of real estate ownership and to widen the opportunity to enjoy it.
We pledge ourselves to serve our community honest in all dealings.
We pledge ourselves to seek to better represent our clients by building our knowledge and competence.
We pledge ourselves to act fairly towards all in the spirit of the Golden Rule.
We pledge ourselves to serve our community and through it our country.
We pledge ourselves to observe the Realtor's Code of Ethics and conform our conduct to its lofty ideals.

DETROIT, - WEST SIDE
\$19,500 MUST SELL

Owner wants action. Sharp 3 bedroom ranch with large family kitchen, built-ins, almost new carpeting, 2 car garage, much more, only \$2,700 to assume existing mortgage on this lovely home. See this one today!
FOR DETAILS CALL JERRY BARR 522-2900

GARDEN CITY
MUST SELL—MAKE OFFER

3 bedrooms. Immaculate home. Full paneled basement. 2 car garage. Lot 109'x130'. Near school. Immediate occupancy. V.A. appraised: \$24,500.
FOR DETAILS CALL EARLINE STROUD 522-2900

SOUTHFIELD
4 BEDROOMS—\$18,900

Home all redone, new gold carpeting. Offered to F.H.A. and V.A. buyers. Two large bedrooms upstairs. Home will sell soon.
FOR DETAILS CALL MARK ZEHNDER 255-1700

WAYNE
5 BEDROOMS

VA appraised at \$20,400. Newly decorated inside with aluminum siding outside, plus full basement. Located on a quiet street in Wayne. Owner wants Action!
FOR DETAILS CALL EDD COMBS 522-2900

N. ROSEDALE PARK
FOUR BEDROOMS

See this beautiful colonial. This home is one of the sharpest in the park. 2½ baths, beautifully finished basement, modern country kitchen, den, walk-in cedar closet, inground pool. Very sharp.
FOR DETAILS CALL DICK McDONALD 255-1700

SOUTH REDFORD
NEAR W. CHICAGO

Lovely 3 bedroom ranch on corner lot. Living room at rear of home. 1½ bath, family room, 2 car garage. Move-in condition. Drapes and carpeting. This is a dream home. It's Different.
FOR DETAILS CALL PRESTON 255-1700

GARDEN CITY
\$24,900

1½ story brick, large kitchen, full basement, 1½ car garage. This home has been redecorated and has immediate occupancy.
FOR DETAILS CALL JIM STEPP 522-2900

SOUTH LYONS
COUNTRY LIVING

Lovely new 3 bedroom brick and aluminum ranch. Full basement, 2 car attached garage, carpeted thru-out, kitchen built-ins. Nearly one acre lot. Priced at \$32,900.
FOR DETAILS CALL ELSIE LEIDAL 255-1700

REDFORD TOWNSHIP
EXTRA SHARP

Immaculate 3 bedroom brick ranch with 2 car attached garage, full finished basement, central air, beautifully landscaped park-like setting. Priced for quick sale. FHA Terms available.
FOR DETAILS CALL CLINTON NEAL 255-1700

SOUTHFIELD
FANTASTIC

3 bedroom ranch, all electric, central vacuum, complete bath in master bedroom, family room, oriental recreation room and exterior. Many extras —apartment like living in maintenance free private home.
FOR DETAILS CALL ELOISE GIBSON 255-1700

WESTLAND
RENT 'TIL CLOSING

Save \$1,000—Just reduced to \$26,500. You can move in immediately and rent this home until closing. Features 4 bedrooms, carpeting, full basement, 2½ car garage and many, many extras.
FOR DETAILS CALL ED TOBATO 255-1700

WESTLAND
RENT 'TIL CLOSING

Beautiful 3 bedroom bi-level. All brick U-shaped kitchen with dishwasher, garbage disposal. Oversized brick 2½ car garage. Sunken patio, thermopane sliding glass doorwall. FHA or VA terms available. Many extras.
FOR DETAILS CALL JUDY CARMACK 522-2900

WESTLAND
THINK SUMMER

This 3 bedroom brick ranch has a 2 car attached garage, natural fireplace in family room, finished basement, heated pool, carpeted patio, bath house, privacy fence, plus much more. \$35,900.
FOR DETAILS CALL CLIFF FRAZER 522-2900

WESTLAND
LIVONIA SCHOOLS

Don't miss seeing this 3 bedroom deluxe ranch with finished basement including bar and separate office. New carpeting thru-out. Huge natural fireplace in living room. Owner says bring all offers!
FOR DETAILS CALL BOB YATES 255-1700

WESTLAND
\$19,500 FHA-GI

3 bedroom ranch, large kitchen, gas heat, 1½ car garage, 80'x125' cyclone fenced yard, 1½ block to school. The perfect place for your family.
FOR DETAILS CALL GEORGE METZ 522-2900

SOUTHFIELD
MAINTENANCE FREE

3 bedroom brick ranch, all electric home, air conditioned, full bath off master bedroom. Large atrium, carpeting thru-out, finished basement, oriental atmosphere, many more features, only \$49,900.
FOR DETAILS CALL MR. FERGUSON 255-1700

REDFORD OFFICE
17421 TELEGRAPH RD.
JUST NORTH OF 6 MILE RD.

GARDEN CITY OFFICE
30519 FORD RD.
JUST EAST OF MERRIMAN

GO THE MODERN WAY
HARRY S. WOLFE
REALTOR

LIVONIA STARTER HOME
This attractive 3 bedroom home has a large living room with dining ell, all new hot water baseboard heat, a modern kitchen and bath, a 2 car garage and a large treed lot for \$21,900.

LIVONIA MODERN RANCH
We have an immaculate modern 3 bedroom brick ranch with a family style kitchen, a gorgeous family room with fireplace and doorwall to an attractive yard, a full basement and 2 car attached garage. \$33,900.

INKSTER YOU CAN'T GO WRONG
You can't go wrong with this beautiful brick ranch with 3 nice size bedrooms, a modern kitchen, a large living room with dining ell, a finished basement and 2½ car brick front garage. FHA and VA terms available. \$20,900.

LIVONIA SPACIOUS COLONIAL
A 3 bedroom brick colonial with huge country style kitchen, a family room with brickwall fireplace with raised hearth and doorwall to patio, a privacy fence, a full basement and 2 car attached garage. This home has extras such as all trim done in aluminum, garage door opener, and many others. \$36,900.

SPACIOUS COLONIAL
First offering on this 5 bedroom immaculate home with a center hall entrance, formal dining room, full modern kitchen, imposing family room with natural fireplace, 2 full and 2 half baths, 1st floor laundry, full basement, attached 2 car garage, and located on a court. Immediate occupancy. \$56,900.

PARKLIKE SETTING
A large treed lot surrounds this custom built brick ranch with 3 king size bedrooms, center hall entrance, huge living room, with din'ell and fireplace, 2½ baths, versatile kitchen, entertainment planned family room with fireplace, attached garage, and an excellent area. First offering, asking \$41,900.

LIVONIA TRI
This sharp tri-level has 3 large bedrooms, spotless kitchen, full size living room, inviting family room, 1½ baths, attached garage, loads of storage space, fenced yard, and an excellent area. \$32,900.

COUNTRY ESTATE
A rural location is the area of this immaculate 3 bedroom brick colonial, with center hall entrance, pullman size kitchen, 1½ baths, huge family room with natural fireplace, full basement, attached 2 car garage, and set on a ½ acre lot. Immediate occupancy. \$39,900.

46 YEARS OF DEPENDABLE SERVICE
HARRY S. WOLFE
32398 FIVE MILE 33235 SEVEN MILE
GA 1-5660 GA 7-0733



1-1 Homes For Sale

WESTLAND by owner. All aluminum 2 or 3 bedroom ranch. Large living room with fireplace, dining "L", utility room, screened porch, 2 car garage. \$34,900. FA 3-366

WESTLAND, Livonia schools, sharp 3 bedroom brick ranch with aluminum trim, carpeting, drapes, 2 full baths, finished basement, built-in dishwasher, central air conditioning, 2 car garage, many extras, owner being transferred. \$28,900. 261-3293

1-1 Homes For Sale

BY OWNER
Livonia, 1 1/2 mile-Livonia area, 3-room colonial, 4 bedrooms, 2 1/2 baths, full basement, 3-car attached garage. Panelled family room with fireplace. Carpeting, storm doors and screens, fenced yard. Many extras. 4 years old. Excellent condition. 477-5360

BETTER THAN NEW—In Livonia. 3-bedroom ranch, just 3 years old. Family room with fireplace, 2 1/2-car garage, fully landscaped, adjoins 3-acre park. By owner. 464-1147

1-1 Homes For Sale

PERSONALIZED CUSTOM HOMES
Built by
CASS R. JANOWSKI
Builder GL 3-2365

INVESTORS SPECIAL
DEARBORN HEIGHTS. 6 room home located in the Warren-Telegraph area on paved street. Vacant for immediate use. Full price \$8600.

LEE
henkelman div.
476-6161

1-1 Homes For Sale

Colonial built 1962, carpeted throughout, 3 bedroom, 1 1/2 baths, built-ins, basement, garage, patio with privacy fence, pool with deck, \$27,300.

522-3010
BEL-MEN

WAYNE
\$22,500

You must see this 4 bedroom brick home. Large living room and dining room, 1 1/2 car garage. Close to all schools. The perfect home for the large family. Call **GEORGE METZ**.
NORWOOD 522-2900

1-1 Homes For Sale

PLYMOUTH WALK TO STORE
3-bedroom aluminum sided. "The Special One," for you. Priced in the mid \$20's for your pocketbook. New listing. Call
SOREN T. PEDERSEN
HARTFORD
453-7600 522-7252

Buying or Selling
Let us extend our Best Efforts in Service
WESTLAND
Here's one that will go this week! Roomy 1 1/2 story asbestos 3 bedrooms, with 4th in basement. All the basics then some such as the new 2 1/2 car aluminum sided garage. Only \$20,900. VA terms.

WILL TIPTON
Real Estate
811 Inkster 427-5010

WAYNE SPECIALS
3-bedroom asbestos bungalow with full basement and two car garage for only \$19,900. Closing costs, move you in.

For a small investment you can be the owner of this spacious 2-family income. You can live in this clean home for the full price of \$22,900 FHA or assume present mortgage or buy it on land contract with small down and reasonable terms.

ASTA
27828 FORD RD.
GARDEN CITY
522-3550

1-1 Homes For Sale

INKSTER
NEWLY DECORATED
IMMEDIATE OCCUPANCY

A cute 3 bedroom brick ranch, nice size kitchen with double sink, large eating area, full basement, circuit breakers, on fenced lot. Call us on this one.

Jewel
261-7740

LIVONIA
\$19,900 FHA

Beautiful 2 bedroom ranch in move in condition. Great area. Easy terms available. We trade. Call **RAY ANTHONY** or **CHUCK JAMES**.
HARTFORD
522-7252 453-7600

REDUCED \$3,000
Owner says sell this lovely 3 bedroom brick ranch located in beautiful Southfield. Custom built with 2 car attached garage. Fireplace, built-ins, aluminum trim and large lot. Now \$33,900 or good offer.

LEXINGTON HOUSE
The Little Office
That Gives Big Service
261-8555

GARDEN CITY
Leona St. Sharp 3 bedroom brick ranch, professional finished rec. room in basement, carpeting throughout, walk to schools, \$25,900.

LOVE
31201 Plymouth Rd. Livonia
GA 2-9278 937-1120

1-1 Homes For Sale

LARGE FAMILY?
Over 1500 square feet, Garden City, split level with 4 large bedrooms, breathtaking 10 ft. large 2 1/2 car garage, pool and many extras. Only \$27,500. First offering. Call 721-8400.

chamberlain
36215 Ford Rd., Westland

LIVONIA \$23,900
1 1/2 ACRE—TALL TREES
Covet 3 bedroom home in a lovely country setting. Lots of elbow room, close in location, big garage. Don't miss this one. Everyone wants a little land.

Hickory Hill
522-5200

GARDEN CITY SPECIAL
4 Bedroom frame. Large kitchen. Large 80x145 lot. \$19,950.

REDFORD BRICK
Older home has 4 bedrooms, separate living quarters upstairs, natural fireplace, full finished basement with bar. Garage and screened in porch. Home situated on 3 lots. \$32,000.

VANDERBURG REALTY
39037 Ford Rd., Garden City
261-1770

Be the first to use your newly granted right, 18 years or older may buy this really sharp starter — 2 bedrooms, garage, 100 foot frontage, \$19,900.

522-3010
BEL-MEN

1-1 Homes For Sale

GARDEN CITY
Vacant, redecorated 3-bedroom brick ranch, large kitchen, semi-finished basement, fenced yard, nice area. \$21,900. No mortgage costs.

WESTSIDE
274-9400

REDUCED TO \$32,500
OWNER MUST MOVE
Prime location in Westland. Sharp 4- or 5-bedroom brick colonial, family room with fireplace, nice size kitchen with built-in oven and range, plenty of cabinets and counter space, semi-formal dining room, full basement, 1 1/2 baths, 2 1/2-car garage. Schools, transportation, shopping all within walking distance.

Jewel
261-7740

JUST REDUCED
FARMINGTON. 2 bedroom, cozy brick ranch style. Wall to wall carpeting, gas heat, garage, on fenced lot. Full price \$20,500.

LEE
henkelman div.
476-6161

1-1 Homes For Sale

FARMINGTON OPEN SAT. 2-5
OUTSTANDINGLY CONTEMPORARY RANCH set amid towering trees. 3 bedrooms, 2 1/2 baths, fine dining areas, family room, basement, heated garage. \$56,000

32008 SUMMERWOOD (go W. on Highroad on block 5 of 13 Mile Rd. and off Middlebelt)

UNIQUE SPLIT-LEVEL combining a traditional exterior with a fine contemporary interior, 3 bedrooms, family-size kitchen with 2-way fireplace, family room, 2 car garage. \$41,500.

34008 BANBURY (go N. on Briarion, off 13 Mile Rd. and W. of Farmington Rd.)

HALL & YOUNG
REALTORS 476-8050

START THE NEW YEAR RIGHT
LIVONIA. Beautiful 3 bedroom brick ranch. Country kitchen. Move in condition. Good size lot. Attached 2 car garage. Fast occupancy. "JOY" 255-3960

WESTLAND SO EASY
to assume the mortgage on this 2 year old 3 bedroom brick ranch. Huge country kitchen, family room with fireplace, carpeting thru-out, full basement. Immediate occupancy, only \$25,900.

LIVONIA 4 BEDROOM
Brick ranch, lovely living room with new carpeting, 1 1/2 baths, finished basement, large patio with privacy. This home is extra sharp, close to schools and shopping, priced at \$29,900.

IMMEDIATE OCCUPANCY
can be yours on this like new 3 bedroom brick ranch, huge living room, country kitchen with all the built-ins, 17x15 family room with fireplace, 1 1/2 baths, enclosed terrace, full basement, 2 car attached garage, tastefully decorated, many extras featured. Don't miss this one at \$37,900.

FARMINGTON NEW & BEAUTIFUL
Brick colonial with 4 large bedrooms, formal dining room, 19 ft. kitchen with self cleaning oven and dishwasher, 20 ft. family room with fireplace, first floor laundry room, 2 1/2 baths, an area of custom homes. Immediate Occupancy, only \$48,900.

JERRY F. EDWARDS
& Associates
33118 West 12 Mile Road, Farmington
477-4700

START OFF THE NEW YEAR RIGHT—SEE

36672 Richland 430 Palmer Ave. 319 Panama	Livonia Plymouth Waterford	3 bedroom brick ranch 3 bedroom vinyl alum. 3 bedroom brick ranch
41124 Park Forest 8010 Alton 8044 Corrine 41139 Cherry Hill	Novi Canton Plymouth Canton	3 bedroom deluxe ranch 3 bedroom brick ranch 4 bedroom colonial 3 bedroom

1 acre lot
30 acres
30 acres
15 acres

Hills and trees
Potential plus
Sewer, water, gas
See it today

Thorntown, Canton
Ann Arbor Trail, Plym.
gas Beck Road, Canton
Ridge Road, Northville

36 lots
9 acres

Being developed
5 Lane Corner

For builders, Plymouth
Commercial site, Livonia

Business Opportunities
Candy Store Solid Reputation and area
Tastee Freeze With good sales record

I make house calls for your convenience, Call

Soren T. Pedersen
Servicing your best interests in Real Estate thru out the year as a member of

Hartford Realty
975 S. Main Street Plymouth
453-7600 455-5050 522-7252

WILL TIPTON
Real Estate
811 Inkster 427-5010

WAYNE SPECIALS
3-bedroom asbestos bungalow with full basement and two car garage for only \$19,900. Closing costs, move you in.

For a small investment you can be the owner of this spacious 2-family income. You can live in this clean home for the full price of \$22,900 FHA or assume present mortgage or buy it on land contract with small down and reasonable terms.

ASTA
27828 FORD RD.
GARDEN CITY
522-3550

INKSTER
NEWLY DECORATED
IMMEDIATE OCCUPANCY

A cute 3 bedroom brick ranch, nice size kitchen with double sink, large eating area, full basement, circuit breakers, on fenced lot. Call us on this one.

Jewel
261-7740

LIVONIA
\$19,900 FHA

Beautiful 2 bedroom ranch in move in condition. Great area. Easy terms available. We trade. Call **RAY ANTHONY** or **CHUCK JAMES**.
HARTFORD
522-7252 453-7600

REDUCED \$3,000
Owner says sell this lovely 3 bedroom brick ranch located in beautiful Southfield. Custom built with 2 car attached garage. Fireplace, built-ins, aluminum trim and large lot. Now \$33,900 or good offer.

LEXINGTON HOUSE
The Little Office
That Gives Big Service
261-8555

GARDEN CITY
Leona St. Sharp 3 bedroom brick ranch, professional finished rec. room in basement, carpeting throughout, walk to schools, \$25,900.

LOVE
31201 Plymouth Rd. Livonia
GA 2-9278 937-1120

LARGE FAMILY?
Over 1500 square feet, Garden City, split level with 4 large bedrooms, breathtaking 10 ft. large 2 1/2 car garage, pool and many extras. Only \$27,500. First offering. Call 721-8400.

chamberlain
36215 Ford Rd., Westland

LIVONIA \$23,900
1 1/2 ACRE—TALL TREES
Covet 3 bedroom home in a lovely country setting. Lots of elbow room, close in location, big garage. Don't miss this one. Everyone wants a little land.

Hickory Hill
522-5200

GARDEN CITY SPECIAL
4 Bedroom frame. Large kitchen. Large 80x145 lot. \$19,950.

REDFORD BRICK
Older home has 4 bedrooms, separate living quarters upstairs, natural fireplace, full finished basement with bar. Garage and screened in porch. Home situated on 3 lots. \$32,000.

VANDERBURG REALTY
39037 Ford Rd., Garden City
261-1770

Be the first to use your newly granted right, 18 years or older may buy this really sharp starter — 2 bedrooms, garage, 100 foot frontage, \$19,900.

522-3010
BEL-MEN

GARDEN CITY
Vacant, redecorated 3-bedroom brick ranch, large kitchen, semi-finished basement, fenced yard, nice area. \$21,900. No mortgage costs.

WESTSIDE
274-9400

REDUCED TO \$32,500
OWNER MUST MOVE
Prime location in Westland. Sharp 4- or 5-bedroom brick colonial, family room with fireplace, nice size kitchen with built-in oven and range, plenty of cabinets and counter space, semi-formal dining room, full basement, 1 1/2 baths, 2 1/2-car garage. Schools, transportation, shopping all within walking distance.

Jewel
261-7740

JUST REDUCED
FARMINGTON. 2 bedroom, cozy brick ranch style. Wall to wall carpeting, gas heat, garage, on fenced lot. Full price \$20,500.

LEE
henkelman div.
476-6161

FARMINGTON OPEN SAT. 2-5
OUTSTANDINGLY CONTEMPORARY RANCH set amid towering trees. 3 bedrooms, 2 1/2 baths, fine dining areas, family room, basement, heated garage. \$56,000

32008 SUMMERWOOD (go W. on Highroad on block 5 of 13 Mile Rd. and off Middlebelt)

UNIQUE SPLIT-LEVEL combining a traditional exterior with a fine contemporary interior, 3 bedrooms, family-size kitchen with 2-way fireplace, family room, 2 car garage. \$41,500.

34008 BANBURY (go N. on Briarion, off 13 Mile Rd. and W. of Farmington Rd.)

HALL & YOUNG
REALTORS 476-8050

START THE NEW YEAR RIGHT
LIVONIA. Beautiful 3 bedroom brick ranch. Country kitchen. Move in condition. Good size lot. Attached 2 car garage. Fast occupancy. "JOY" 255-3960

WESTLAND SO EASY
to assume the mortgage on this 2 year old 3 bedroom brick ranch. Huge country kitchen, family room with fireplace, carpeting thru-out, full basement. Immediate occupancy, only \$25,900.

LIVONIA 4 BEDROOM
Brick ranch, lovely living room with new carpeting, 1 1/2 baths, finished basement, large patio with privacy. This home is extra sharp, close to schools and shopping, priced at \$29,900.

IMMEDIATE OCCUPANCY
can be yours on this like new 3 bedroom brick ranch, huge living room, country kitchen with all the built-ins, 17x15 family room with fireplace, 1 1/2 baths, enclosed terrace, full basement, 2 car attached garage, tastefully decorated, many extras featured. Don't miss this one at \$37,900.

FARMINGTON NEW & BEAUTIFUL
Brick colonial with 4 large bedrooms, formal dining room, 19 ft. kitchen with self cleaning oven and dishwasher, 20 ft. family room with fireplace, first floor laundry room, 2 1/2 baths, an area of custom homes. Immediate Occupancy, only \$48,900.

JERRY F. EDWARDS
& Associates
33118 West 12 Mile Road, Farmington
477-4700

START OFF THE NEW YEAR RIGHT—SEE

36672 Richland 430 Palmer Ave. 319 Panama	Livonia Plymouth Waterford	3 bedroom brick ranch 3 bedroom vinyl alum. 3 bedroom brick ranch
41124 Park Forest 8010 Alton 8044 Corrine 41139 Cherry Hill	Novi Canton Plymouth Canton	3 bedroom deluxe ranch 3 bedroom brick ranch 4 bedroom colonial 3 bedroom

1 acre lot
30 acres
30 acres
15 acres

Hills and trees
Potential plus
Sewer, water, gas
See it today

Thorntown, Canton
Ann Arbor Trail, Plym.
gas Beck Road, Canton
Ridge Road, Northville

36 lots
9 acres

Being developed
5 Lane Corner

For builders, Plymouth
Commercial site, Livonia

Business Opportunities
Candy Store Solid Reputation and area
Tastee Freeze With good sales record

I make house calls for your convenience, Call

Soren T. Pedersen
Servicing your best interests in Real Estate thru out the year as a member of

Hartford Realty
975 S. Main Street Plymouth
453-7600 455-5050 522-7252

WILL TIPTON
Real Estate
811 Inkster 427-5010

WAYNE SPECIALS
3-bedroom asbestos bungalow with full basement and two car garage for only \$19,900. Closing costs, move you in.

For a small investment you can be the owner of this spacious 2-family income. You can live in this clean home for the full price of \$22,900 FHA or assume present mortgage or buy it on land contract with small down and reasonable terms.

ASTA
27828 FORD RD.
GARDEN CITY
522-3550

INKSTER
NEWLY DECORATED
IMMEDIATE OCCUPANCY

A cute 3 bedroom brick ranch, nice size kitchen with double sink, large eating area, full basement, circuit breakers, on fenced lot. Call us on this one.

Jewel
261-7740

LIVONIA
\$19,900 FHA

Beautiful 2 bedroom ranch in move in condition. Great area. Easy terms available. We trade. Call **RAY ANTHONY** or **CHUCK JAMES**.
HARTFORD
522-7252 453-7600

REDUCED \$3,000
Owner says sell this lovely 3 bedroom brick ranch located in beautiful Southfield. Custom built with 2 car attached garage. Fireplace, built-ins, aluminum trim and large lot. Now \$33,900 or good offer.

LEXINGTON HOUSE
The Little Office
That Gives Big Service
261-8555

GARDEN CITY
Leona St. Sharp 3 bedroom brick ranch, professional finished rec. room in basement, carpeting throughout, walk to schools, \$25,900.

LOVE
31201 Plymouth Rd. Livonia
GA 2-9278 937-1120

LARGE FAMILY?
Over 1500 square feet, Garden City, split level with 4 large bedrooms, breathtaking 10 ft. large 2 1/2 car garage, pool and many extras. Only \$27,500. First offering. Call 721-8400.

chamberlain
36215 Ford Rd., Westland

LIVONIA \$23,900
1 1/2 ACRE—TALL TREES
Covet 3 bedroom home in a lovely country setting. Lots of elbow room, close in location, big garage. Don't miss this one. Everyone wants a little land.

Hickory Hill
522-5200

GARDEN CITY SPECIAL
4 Bedroom frame. Large kitchen. Large 80x145 lot. \$19,950.

REDFORD BRICK
Older home has 4 bedrooms, separate living quarters upstairs, natural fireplace, full finished basement with bar. Garage and screened in porch. Home situated on 3 lots. \$32,000.

VANDERBURG REALTY
39037 Ford Rd., Garden City
261-1770

Be the first to use your newly granted right, 18 years or older may buy this really sharp starter — 2 bedrooms, garage, 100 foot frontage, \$19,900.

522-3010
BEL-MEN

GARDEN CITY
Vacant, redecorated 3-bedroom brick ranch, large kitchen, semi-finished basement, fenced yard, nice area. \$21,900. No mortgage costs.

WESTSIDE
274-9400

REDUCED TO \$32,500
OWNER MUST MOVE
Prime location in Westland. Sharp 4- or 5-bedroom brick colonial, family room with fireplace, nice size kitchen with built-in oven and range, plenty of cabinets and counter space, semi-formal dining room, full basement, 1 1/2 baths, 2 1/2-car garage. Schools, transportation, shopping all within walking distance.

Jewel
261-7740

JUST REDUCED
FARMINGTON. 2 bedroom, cozy brick ranch style. Wall to wall carpeting, gas heat, garage, on fenced lot. Full price \$20,500.

LEE
henkelman div.
476-6161

FARMINGTON OPEN SAT. 2-5
OUTSTANDINGLY CONTEMPORARY RANCH set amid towering trees. 3 bedrooms, 2 1/2 baths, fine dining areas, family room, basement, heated garage. \$56,000

32008 SUMMERWOOD (go W. on Highroad on block 5 of 13 Mile Rd. and off Middlebelt)

UNIQUE SPLIT-LEVEL combining a traditional exterior with a fine contemporary interior, 3 bedrooms, family-size kitchen with 2-way fireplace, family room, 2 car garage. \$41,500.

34008 BANBURY (go N. on Briarion, off 13 Mile Rd. and W. of Farmington Rd.)

HALL & YOUNG
REALTORS 476-8050

START THE NEW YEAR RIGHT
LIVONIA. Beautiful 3 bedroom brick ranch. Country kitchen. Move in condition. Good size lot. Attached 2 car garage. Fast occupancy. "JOY" 255-3960

WESTLAND SO EASY
to assume the mortgage on this 2 year old 3 bedroom brick ranch. Huge country kitchen, family room with fireplace, carpeting thru-out, full basement. Immediate occupancy, only \$25,900.

LIVONIA 4 BEDROOM
Brick ranch, lovely living room with new carpeting, 1 1/2 baths, finished basement, large patio with privacy. This home is extra sharp, close to schools and shopping, priced at \$29,900.

IMMEDIATE OCCUPANCY
can be yours on this like new 3 bedroom brick ranch, huge living room, country kitchen with all the built-ins, 17x15 family room with fireplace, 1 1/2 baths, enclosed terrace, full basement, 2 car attached garage, tastefully decorated, many extras featured. Don't miss this one at \$37,900.

FARMINGTON NEW & BEAUTIFUL
Brick colonial with 4 large bedrooms, formal dining room, 19 ft. kitchen with self cleaning oven and dishwasher, 20 ft. family room with fireplace, first floor laundry room, 2 1/2 baths, an area of custom homes. Immediate Occupancy, only \$48,900.

JERRY F. EDWARDS
& Associates
33118 West 12 Mile Road, Farmington
477-4700

START OFF THE NEW YEAR RIGHT—SEE

36672 Richland 430 Palmer Ave. 319 Panama	Livonia Plymouth Waterford	3 bedroom brick ranch 3 bedroom vinyl alum. 3 bedroom brick ranch
41124 Park Forest 8010 Alton 8044 Corrine 41139 Cherry Hill	Novi Canton Plymouth Canton	3 bedroom deluxe ranch 3 bedroom brick ranch 4 bedroom colonial 3 bedroom

1 acre lot
30 acres
30 acres
15 acres

Hills and trees
Potential plus
Sewer, water, gas
See it today

Thorntown, Canton
Ann Arbor Trail, Plym.
gas Beck Road, Canton
Ridge Road, Northville

36 lots
9 acres

Being developed
5 Lane Corner

For builders, Plymouth
Commercial site, Livonia

Business Opportunities
Candy Store Solid Reputation and area
Tastee Freeze With good sales record

I make house calls for your convenience, Call

Soren T. Pedersen
Servicing your best interests in Real Estate thru out the year as a member of

Hartford Realty
975 S. Main Street Plymouth
453-7600 455-5050 522-7252

WILL TIPTON
Real Estate
811 Inkster 427-5010

WAYNE SPECIALS
3-bedroom asbestos bungalow with full basement and two car garage for only \$19,900. Closing costs, move you in.

For a small investment you can be the owner of this spacious 2-family income. You can live in this clean home for the full price of \$22,900 FHA or assume present mortgage or buy it on land contract with small down and reasonable terms.

ASTA
27828 FORD RD.
GARDEN CITY
522-3550

INKSTER
NEWLY DECORATED
IMMEDIATE OCCUPANCY

A cute 3 bedroom brick ranch, nice size kitchen with double sink, large eating area, full basement, circuit breakers, on fenced lot. Call us on this one.

Jewel
261-7740

LIVONIA
\$19,900 FHA

Beautiful 2 bedroom ranch in move in condition. Great area. Easy terms available. We trade. Call **RAY ANTHONY** or **CHUCK JAMES**.
HARTFORD
522-7252 453-7600

REDUCED \$3,000
Owner says sell this lovely 3 bedroom brick ranch located in beautiful Southfield. Custom built with 2 car attached garage. Fireplace, built-ins, aluminum trim and large lot. Now \$33,900 or good offer.

LEXINGTON HOUSE
The Little Office
That Gives Big Service
261-8555

GARDEN CITY
Leona St. Sharp 3 bedroom brick ranch, professional finished rec. room in basement, carpeting throughout, walk to schools, \$25,900.

LOVE
31201 Plymouth Rd. Livonia
GA 2-9278 937-1120

LARGE FAMILY?
Over 1500 square feet, Garden City, split level with 4 large bedrooms, breathtaking 10 ft. large 2 1/2 car garage, pool and many extras. Only \$27,500. First offering. Call 721-8400.

chamberlain
36215 Ford Rd., Westland

LIVONIA \$23,900
1 1/2 ACRE—TALL TREES
Covet 3 bedroom home in a lovely country setting. Lots of elbow room, close in location, big garage. Don't miss this one. Everyone wants a little land.

Hickory Hill
522-5200

GARDEN CITY SPECIAL
4 Bedroom frame. Large kitchen. Large 80x145 lot. \$19,950.

REDFORD BRICK
Older home has 4 bedrooms, separate living quarters upstairs, natural fireplace, full finished basement with bar. Garage and screened in porch. Home situated on 3 lots. \$32,000.

VANDERBURG REALTY
39037 Ford Rd., Garden City
261-1770

Be the first to use your newly granted right, 18 years or older may buy this really sharp starter — 2 bedrooms, garage, 100 foot frontage, \$19,900.

522-3010
BEL-MEN

GARDEN CITY
Vacant, redecorated 3-bedroom brick ranch, large kitchen, semi-finished basement, fenced yard, nice area. \$21,900. No mortgage costs.

WESTSIDE
274-9400

REDUCED TO \$32,500
OWNER MUST MOVE
Prime location in Westland. Sharp 4- or 5-bedroom brick colonial, family room with fireplace, nice size kitchen with built-in oven and range, plenty of cabinets and counter space, semi-formal dining room, full basement, 1 1/2 baths, 2 1/2-car garage. Schools, transportation, shopping all within walking distance.

Jewel
261-7740

JUST REDUCED
FARMINGTON. 2 bedroom, cozy brick ranch style. Wall to wall carpeting, gas heat, garage, on fenced lot. Full price \$20,500.

LEE
henkelman div.
476-6161

FARMINGTON OPEN SAT. 2-5
OUTSTANDINGLY CONTEMPORARY RANCH set amid towering trees. 3 bedrooms, 2 1/2 baths, fine dining areas, family room, basement, heated garage. \$56,000

32008 SUMMERWOOD (go W. on Highroad on block 5 of 13 Mile Rd. and off Middlebelt)

UNIQUE SPLIT-LEVEL combining a traditional exterior with a fine contemporary interior, 3 bedrooms, family-size kitchen with 2-way fireplace, family room, 2 car garage. \$41,500.

34008 BANBURY (go N. on Briarion, off 13 Mile Rd. and W. of Farmington Rd.)

HALL & YOUNG
REALTORS 476-8050

START THE NEW YEAR RIGHT
LIVONIA. Beautiful 3 bedroom brick ranch. Country kitchen. Move in condition. Good size lot. Attached 2 car garage. Fast occupancy. "JOY" 255-3960

WESTLAND SO EASY
to assume the mortgage on this 2 year old 3 bedroom brick ranch. Huge country kitchen, family room with fireplace, carpeting thru-out, full basement. Immediate occupancy, only \$25,900.

LIVONIA 4 BEDROOM
Brick ranch, lovely living room with new carpeting, 1 1/2 baths, finished basement, large patio with privacy. This home is extra sharp, close to schools and shopping, priced at \$29,900.

IMMEDIATE OCCUPANCY
can be yours on this like new 3 bedroom brick ranch, huge living room, country kitchen with all the built-ins, 17x15 family room with fireplace, 1 1/2 baths, enclosed terrace, full basement, 2 car attached garage, tastefully decorated, many extras featured. Don't miss this one at \$37,900.

FARMINGTON NEW & BEAUTIFUL
Brick colonial with 4 large bedrooms, formal dining room, 19 ft. kitchen with self cleaning oven and dishwasher, 20 ft. family room with fireplace, first floor laundry room, 2 1/2 baths, an area of custom homes. Immediate Occupancy, only \$48,900.

JERRY F. EDWARDS
& Associates
33118 West 12 Mile Road, Farmington
477-4700

START OFF THE NEW YEAR RIGHT—SEE

36672 Richland 430 Palmer Ave. 319 Panama	Livonia Plymouth Waterford	3 bedroom brick ranch 3 bedroom vinyl alum. 3 bedroom brick ranch
41124 Park Forest 8010 Alton 8044 Corrine 41139 Cherry Hill	Novi Canton Plymouth Canton	3 bedroom deluxe ranch 3 bedroom brick ranch 4 bedroom colonial 3 bedroom

1 acre lot
30 acres
30 acres
15 acres

Hills and trees
Potential plus
Sewer, water, gas
See it today

Thorntown, Canton
Ann Arbor Trail, Plym.
gas Beck Road, Canton
Ridge Road, Northville

36 lots
9 acres

Being developed
5 Lane Corner

For builders, Plymouth
Commercial site, Livonia

Business Opportunities
Candy Store Solid Reputation and area
Tastee Freeze With good sales record

I make house calls for your convenience, Call

Soren T. Pedersen
Servicing your best interests in Real Estate thru out the year as a member of

Hartford Realty
975 S. Main Street Plymouth
453-7600 455-5050 522-7252

WILL TIPTON
Real Estate
811 Inkster 427-5010

WAYNE SPECIALS
3-bedroom asbestos bungalow with full basement and two car garage for only \$19,900. Closing costs, move you in.

For a small investment you can be the owner of this spacious 2-family income. You can live in this clean home for the full price of \$22,900 FHA or assume present mortgage or buy it on land contract with small down and reasonable terms.

ASTA
27828 FORD RD.
GARDEN CITY
522-3550

INKSTER
NEWLY DECORATED
IMMEDIATE OCCUPANCY

A cute 3 bedroom brick ranch, nice size kitchen with double sink, large eating area, full basement, circuit breakers, on fenced lot. Call us on this one.

Jewel
261-7740

LIVONIA
\$19,900 FHA

Beautiful 2 bedroom ranch in move in condition. Great area. Easy terms available. We trade. Call **RAY ANTHONY** or **CHUCK JAMES**.
HARTFORD
522-7252 453-7600

REDUCED \$3,000
Owner says sell this lovely 3 bedroom brick ranch located in beautiful Southfield. Custom built with 2 car attached garage. Fireplace, built-ins, aluminum trim and large lot. Now \$33,900 or good offer.

LEXINGTON HOUSE
The Little Office
That Gives Big Service
261-8555

GARDEN CITY
Leona St. Sharp 3 bedroom brick ranch, professional finished rec. room in basement, carpeting throughout, walk to schools, \$25,900.

LOVE
31201 Plymouth Rd. Livonia
GA 2-9278 937-1120

LARGE FAMILY?
Over 1500 square feet, Garden City, split level with 4 large bedrooms, breathtaking 10 ft. large 2 1/2 car garage, pool and many extras. Only \$27,500. First offering. Call 721-8400.

chamberlain
36215 Ford Rd., Westland

LIVONIA \$23,900
1 1/2 ACRE—TALL TREES
Covet 3 bedroom home in a lovely country setting. Lots of elbow room, close in location, big garage. Don't miss this one. Everyone wants a little land.

Hickory Hill
522-5200

GARDEN CITY SPECIAL
4 Bedroom frame. Large kitchen. Large 80x145 lot. \$19,950.

REDFORD BRICK
Older home has 4 bedrooms, separate living quarters upstairs, natural fireplace, full finished basement with bar. Garage and screened in porch. Home situated on 3 lots. \$32,000.

VANDERBURG REALTY
39037

1-1 Homes For Sale

TIRE OF LOOKING FOR A USED HOME?
How about a **NEW ONE?**
by
CASS R. JANOWSKI
Builder GL 3-2365

\$16,900
Good 3 bedroom bungalow located on nice lot. Almost new 1 1/2 car garage, many more nice features. FHA and VA terms. Ask for JERRY BARR.

NORWOOD 522-2900

Dearborn Heights
Nice 2 bedroom starter home. Room for expansion upstairs, carpeting. Large lot. Land contract terms available. Immediate occupancy. \$16,500.

Livonia
GABLE. Immaculate 3 bedroom split level, doorwall, in dining room, built-ins, 1 1/2 baths, carpeting, 2-car garage. Only \$33,700.

W. CHICAGO. A most desirable residential area surrounds this brick Ranch. 3-bedroom, finished basement. Breezeway and 2-car garage. Conventional terms.

Westland
MILBURN. First offering on this 3-bedroom Ranch. Carpeting, fenced yard. Nice lot. Only \$22,900.

HIVELY. Nice Contemporary styling. 3 bedrooms. Studio ceilings, full basement. Large lot. Call for appointment.

JASTER
522-1500

1-1 Homes For Sale

N. DEARBORN HTS.
Assume mortgage on this 3 bedroom brick ranch with full finished basement, 1 1/2 baths, like new carpeting and drapes, 1 1/2 car garage, fenced yard. Aluminum awnings. Near Warren and Telegraph. Full price, \$26,900.

THOMPSON REAL ESTATE
31520 Plymouth Road
Livonia
261-4450

REDFORD TWP.
LENNANE, 17720 Charming 3-bedroom brick ranch, family room, 2-car garage. Excellent location. Good buy.

GLENMORE, 19443. Real nice 3-bedroom brick ranch. Family room, carpets, 2-car garage. Quick possession.

WILBANKS
537-8300

2-3-4 BEDROOM HOMES
2 bedroom ranch starter home, newly remodeled on 1/2 acre lot, in Westland.

3 bedroom ranch on large lot with 2 1/2 car heated and finished garage, good assumption in Garden City.

4 bedroom colonial, 1 1/2 baths, 2 car attached garage, family room with fireplace and full basement in Westland.

BORON REALTY
427-2800

4 BEDROOM WESTLAND
Move right in, has family room with fireplace, central air conditioning, in-ground heated swimming pool with dressing room, 2-car attached garage, privacy corner lot.

LOVE
31901 Plymouth Rd., Livonia
GA 2-9278 937-1120

1-1 Homes For Sale

NEW YEAR'S HOMESOLUTION
Don't break this one! Sharp 3 bedroom Westland brick ranch, full basement, 2 car aluminum garage, beautifully landscaped lot. Only \$34,900. Call 721-9400.

chamberlain
34315 Ford Rd., Westland

Cozy comfort in this six year old ranch, 3 bedrooms, basement, family room, nicely carpeted, mother's delight kitchen, 2 car garage, fast occupancy, \$29,900.

522-3010 BEL-MEN

LIVONIA. Joy Rd., Merriman area, close to schools and shopping, 3 bedroom tri-level, almost 2,000 sq. ft., 25-ft. living room, 36-ft. family room, dining room, garage, extras, a steal at \$32,900, buyers only. 425-7600

SOUTHFIELD 100X200 LOT
3 bedroom brick, huge family room, fireplace. 1 1/2 baths, attached 2 car garage, good old mortgage or land contract.

\$39,900

CALL ED SEXTON
HARTFORD 261-2000

GARDEN CITY BRAND NEW HOME
We will build a 4 bedroom, 1 1/2 baths, full basement, completely carpeted, with attached garage on your lot for only \$23,500. See model being built at 31500 CAMBRIDGE. Call Mr. Christ.

NORWOOD 255-1700

1-1 Homes For Sale

THE FIRST Big Bargain of 1972
BUILDER'S CLOSEOUT
3 and 4 bedroom ranch and colonial homes for responsible buyers only, a limited number of homes available in the city of Westland. Conventional mortgages or land contract with low down payment available.

GREENBRIER REAL ESTATE
358-3501

WILL BUILD TO SUIT
Personalized • Quality

CUSTOM HOMES
Your Plan or Ours

R. A. SNYDER
Sign of Excellence
685-2662

EXECUTIVE COLONIAL WEST BLOOMFIELD. 4 bedroom, brick and aluminum, formal dining room, family room, 2 1/2 baths, kitchen built-ins, full basement, attached garage. Large lot with circular driveway. Assumable 5 1/2% mortgage balance.

LEE henkelman div.
476-6161

1-1 Homes For Sale

IMMEDIATE POSSESSION
BELLEVILLE NEAR LAKE. Custom 6 room brick ranch. Huge family room, natural fireplace, marble sills, 2 car garage. 3/4 acre lot. \$38,900. Owner must sell.

LEE henkelman div.
476-6161

WESTLAND
Builders closeout, only 4 homes left, 3-bedroom brick front all aluminum, full basement, \$22,700 and \$23,900. FHA terms.

GUARDIAN
522-4610 477-1222

PLYMOUTH TWP. EXECUTIVE COLONIAL

New 4 bedroom brick colonial in Glenview, 2400 sq. ft. Full basement. 2 1/2 baths, formal dining, built-ins, family room with fireplace. 1st floor laundry, 2 1/2 car attached garage, 1/2 acre. Immediate occupancy. Asking \$57,900. Call

JIM COURTNEY
HARTFORD 453-7600

1-1 Homes For Sale

THE TIME IS NOW
To see this 3 bedroom brick ranch featuring a finished basement, patio, 2 car garage. A fantastic 31' in-ground heated pool. Plan those pool parties now! Hurry! Call JIM STEPP.

NORWOOD 522-2900

LIVONIA
Sparkling broadfront brick ranch, 3 bedrooms, 1 1/2 baths, large recreation room, forced air gas heat. Immediate possession. \$23,500 with 4 1/2% land contract terms available.

DURSO REAL ESTATE
255-5212

PLYMOUTH TWP. EXECUTIVE COLONIAL

Immediate occupancy 4 bedroom, 1 1/2 baths, air conditioned, family room with fireplace, attached 2 car garage, Castle Garden Sub, only \$37,900.

BEAUCHAMP REALTOR
476-4576

1-1 Homes For Sale

LIVONIA—SHARP 1st OFFERING \$31,500
Beautiful 3 bedroom brick ranch. Rec. room, 1 1/2 baths main floor, carpeting including kitchen. Built-in oven and range, dishwasher and refrigerator. Covered patio, cyclone fenced. 2 car garage. Won't last. Call

Jim Courtney
453-7600

HARTFORD

32809 Grand River Farmington, Michigan
476-4576

1-1 Homes For Sale

IF YOU'RE LOOKING FOR A DREAM HOUSE
Call
R. W. RUSSELL
Real Estate
721-0676

1-1 Homes For Sale

WESTLAND \$26,500 FHA-VA
Sharp 3 bedroom brick ranch, large kitchen with built-in, finished basement, 2 car garage. Near schools. Good family home. Hurry! This one will not last. Call GEORGE METZ.

NORWOOD 522-2900

"HUNT"-ing For A Home

Open House 2-5 14815 Bainbridge 1/2 Acre

Livonia. Custom 3 bedroom brick ranch. Large rear yard. Attached garage. Circle drive. Don't fail to see!

Fantastic!

2 bedroom aluminum sided bungalow in Wayne. Good size lot. Full price only \$15,950 FHA. Hurry! Call now! You'll be glad you did.

Big Ranch

Garden City. Large 3 bedroom brick ranch with 16x20 ft. living room. Large Florida room. Finished basement. 2 car garage. Strictly custom and only \$27,900. Easy mortgage terms available. Immediate occupancy. Let us show you.

261-5880

SNOW TIME BUYS

THERE'S "SNOW" BETTER TIME TO BUY

WINTER WONDERLAND
Beautiful, large landscaped 3 bedroom, brick tri-level, 25' family room, with doorwall to large terrace, 2 car garage. \$39,900.

A ROARING FIRE
From the cozy fireplace in this beautiful 2 level, 1-year-old lake front home, only minutes from town, electric heat, separate dining room, fun winter and summer. \$36,900.

WARM AND COZY
In this Westland 3 bedroom brick, plush carpeting, beautiful kitchen. Built for fun recreation room, 2 car garage. \$25,900.

WHITE SALE
Excellent starter home, new carpeting, 3 bedrooms, plenty of trees, good assumption, only \$18,600.

LOTS OF ROOM
In and out this older home with 30' x 12' living room, 11' x 12' heated breezeway, attached garage, on 127' x 138' lot. \$24,900.

COLD SNAP BUY
Warm up with this Hot Deal. Like new 3 bedroom brick ranch, huge rec room, carpeting throughout, screened porch, immediate occupancy. \$23,900.

WARM UP
To this terrific buy—beautiful 3 bedroom face brick ranch, nearly finished basement rec room, garage, in great Garden City location. \$29,500.

NO LONG JOHNS NEEDED
Redford Township starter home or retirement special, new roof, new kitchen cabinets, new carpeting, only \$13,500.

ZERO WEATHER
Can't cool off this hot buy! 2 year old 3 bedroom face brick ranch, carpeting, high mortgage balance to assume. Only \$18,500.

ELBOW ROOM
Large 3 bedroom brick home with large 24' family room, finished rec room and finished basement. Only \$22,500.

27790 PLYMOUTH ROAD CALL 427-9030

19640 GRAND RIVER CALL 255-0900

SERVING: LIVONIA • REDFORD • FARMINGTON • NORTHVILLE • GARDEN CITY • WESTLAND • NORTHWEST DETROIT • SOUTHFIELD • DEARBORN • DEARBORN HEIGHTS • PLYMOUTH

HARRISON-MOORE
"The Home Folks"

A GOOD YEAR TO BUY A HOME FROM WELDON CLARK REALTORS

PICK YOUR AREA AND BUY FROM WELDON CLARK REALTORS

REDFORD TOWNSHIP Bungalow
2 bedrooms, could be 3. Completely redone interior. Good assumption. \$17,900

CHERRY HILL Aluminum Charming
Cherry Hill School District in Inkster Village — Clean, appealing 2 bedroom home with paneled family room, dining room, 2 car garage. \$17,700

WESTLAND Large Lot
3 bedroom ranch with country kitchen on quarter acre lot. \$22,900

REDFORD TOWNSHIP This Won't Last
3 bedroom brick bungalow — Gas heat, basement, rec room, enclosed porch. \$26,900

WESTLAND Among the Oaks
Custom 3 bedroom brick ranch, 2 full baths, attached 2 1/2 car garage, Andersen thermopane windows, on wide lot under beautiful trees. \$30,900

GARDEN CITY 5 Bedrooms
Home for a real family. Quality brick colonial, 2 1/2 baths, ample dining room, basement rec room, 2 1/2 car garage. \$34,900

LIVONIA Merriman Estates
Custom brick ranch on nearly an acre in Belle Creek area. 3 large bedrooms, formal dining room, fireplace in living room, attached 2 car garage. Lovely setting. \$39,900

LIVONIA Burton Hollow
4 bedroom luxury brick colonial. Built-in oven-range, fireplace in family room, tiled basement, attached 2 car garage. Beautiful setting on 1 1/3 acre ravine lot with trees and live stream. \$46,700

NORTHVILLE Colony Estates
Prestige 4 bedroom brick colonial with extra large rooms, walk-in closets, 2 1/2 baths, raised hearth fireplace in paneled and beamed family room, grade laundry, attached 2 car garage. Like new. \$52,900

SOUTHFIELD Custom Home
Beautiful, spacious, center entrance, 4 bedroom colonial. Professionally decorated — carpeted throughout, dining room, plus dinette area in model kitchen. 2 1/2 baths. Paneled family room has raised hearth fireplace and doorwall to terrace. Attached 2 car garage. CENTRAL AIR CONDITIONING. WANT QUICK SALE. \$33,900

Weldon Clark
REALTORS
27492 FIVE MILE LIVONIA 425-7300

PLYMOUTH \$45,900

Lakepointe Village

4 bedroom, 2 1/2 bath brick COLONIAL. Features huge master bedroom with walk-in closet. Formal dining room, 1st floor laundry. Family room with fireplace. GOOD OCCUPANCY. Call 261-5080.

WESTLAND \$26,500

Warren Bison Area

4 bedroom, 1 1/2 bath brick ranch. Kitchen built-ins. Finished basement with bar. Carport. IMMEDIATE OCCUPANCY. Call 261-5080.

LIVONIA \$33,900

5 Mile Newburgh Area

Sparkling 3 bedroom, 1 1/2 bath brick ranch. Features nice family room overlooking park and opens into spacious patio. All window treatments included. Full basement. 2 car garage. Call 261-5080.

LIVONIA \$46,500

Farmington Rd. Lyndon Area

IMMACULATE 4 bedroom, 2 1/2 bath split level. Spacious rooms. Ultra decor. Close to schools, churches and shopping. Extras galore. IMMEDIATE OCCUPANCY. Call 261-5080.

WESTLAND \$32,900

Ann Arbor Tr. Middlebelt Area

Immediate occupancy. 3 bedroom, 1 1/2 bath brick ranch. Modern kitchen with oven, range, dishwasher, and many cupboards. Finished basement with natural fireplace. 2 car garage. Call 274-8005.

FARMINGTON \$69,900

11 Mile & Farmington Rd.

Distinctive 3 bedroom, 2 full bath deluxe ranch, with full wall fireplace in family room. Central air, labor saving kitchen with everything. Wooded lot with running brook. Call 274-8005.

LIVONIA \$47,900

Unique floor plan in this 3 bedroom brick ranch, featuring formal dining room, family room with natural fireplace. Family size kitchen with built-ins, attached 2 car garage. Immediate occupancy. Call 274-8005.

Call 261-5080

THOMPSON-BROWN
Residential Resale Division

FUNK REALTY

HOME OF THE WEEK



START '72 WITH A SMILE

This 3 bedroom brick ranch features 1 1/2 baths, Pantry in kitchen, full basement, large bedrooms, 2 car garage. All Aluminum trim. Can be yours, \$25,900.

CLOSE TO EVERYTHING

Schools, Park, Shopping, this 3 bedroom 1 1/2 bath brick ranch with rec room, electric garage door opener, swim pool, gas bar-b-q and more. \$27,900.

MOVE NOW

IMMEDIATE OCCUPANCY in this Sharp 3 bedroom ranch, professional finished basement, kitchen built-ins, 2 car garage. \$28,900.

PARK SIZE LOT

Coventry Gardens, 3 bedroom older home remodeled and beautiful, natural fireplace, new kitchen, dishwasher, 2 car garage. \$32,500.

COVENTRY WEST

Ravine lot featuring 4 bedroom 2 1/2 bath brick ranch with natural fireplace in family room, 1st floor utility room, full basement, carpet throughout, built-ins. Good mortgage to take over. Hurry! \$46,900.

NATIONWIDE HOME TRANSFER SERVICE

FUNK REALTY CO.
522-6335 937-1170
32744 FIVE MILE RD.

ASK ABOUT OUR GUARANTEED SALES PLAN

453-4840
702 S. MAIN—PLYMOUTH

LIVONIA

ARDEN, 9824, lovely Rosedale Gardens, 3 bedroom colonial, family room, recreation room, carpeting, 2 fireplaces, terrace, 2 car garage, \$36,900.

BASSETT ST., 9193, 3 bedroom 1 1/2 bath Ranch with family room, fireplace, carpeting, garage, \$35,900.

CAVELL, 12231, 2 bedroom aluminum sided home, new carpeting, new roof, fenced yard, sharp, \$19,900.

FAIRWAY, 14766, 3 bedroom 1 1/2 bath tri-level with family room, built-ins, patio, garage, \$31,500.

FIVE MILE, 30461, 2 bedroom brick ranch, dining room, full basement, garage, 1 1/2 acre lot, \$45,600.

GRANDON, 29506, 3 bedroom Ranch, carpeting, automatic garage door opener, recreation room, \$27,900.

MEADOWVIEW, 20535, 3 bedroom split level with a majestic view, family room, fireplace, built-ins, carpeting, patio, 2-car garage, 3/4 acre, \$42,900.

MERRIMAN, 14478, 3 bedroom, 1 1/2 bath Colonial, family room, fireplace, carpeting, good assumption, \$34,900.

NEWBURGH, 11926, 2 bedroom brick ranch, carpeting, commercial, industrial possibilities, \$24,000.

RICHFIELD, 14000, 4 bedroom 2 bath Ranch, dining room, fireplace, built-ins, terrace, tennis court, full basement, 2 car garage, 1/2 acre lot, \$44,900.

WESTLAND

BERKSHIRE, 1479, 3 bedroom Ranch, carpeting, built-ins, recreation room, 24 foot pool, \$24,500.

BLACKFOOT, 33853, 3 bedroom ranch with 25x17.6 family room, carpeting, recreation room, garage, \$29,900.

FOREST, 631, 3 bedroom brick Ranch, carpeting, immaculate condition, heated attached garage, \$22,500.

LATHERS, 7528, 3 bedroom brick Ranch with a huge family room, fenced yard, carport, \$22,900.

MacKENZIE, 33036, 4 bedroom tri-level with 1 1/2 baths, family room, carpeting, built-ins, pool, \$27,500.

RICKHAM CT., 38301, 3 bedroom 1 1/2 bath Ranch with family room, carpeting, built-ins, 2 car garage, \$31,900.

PLYMOUTH TWP.

AMBER CT., 15115, Spotless 4 bedroom 2 1/2 bath Colonial, family room, carpeting, built-ins, central air, electronic air cleaner, drapes, 2 car garage, \$49,900.

GOLD ARBOR, 11217, 3 bedroom Ranch with family room, carpeting, patio, garage, 1/2 acre lot, \$30,900.

REDFORD TWP.

WESTFIELD, 25811, 3 bedroom Ranch, carpeting, electric fireplace, wet plaster, garage, \$33,900.

SOUTHFIELD

TIMBERLINE, 22661, Beautiful Colonial in THE RAVINES, 4 bedrooms, 2 1/2 baths, family room, fully carpeted, den or 5th bedroom, recreation and pool rooms, inter-com, sprinkling system, lovely lot, \$123,000.

MARTIN, KETCHUM & MARTIN
522-0200

1-1 Homes For Sale

WESTLAND LOOK AT THIS!
This 3 bedroom brick front is only 3 years old. New carpeting in kitchen and utility room, new bath, new garage floor, new furnace. Call CLAY FRANKLIN. NORWOOD 522-2900

START OR FINISH
First home or last would make an ideal investment for this beautiful Garden City ranch featuring 1/2 acre fenced lot, 3 bedrooms plus Florida room, and oversized 2 car garage. Only \$21,900. Call 721-0400.

chamberlain

3425 Ford Rd., Westland

GARDEN CITY VA SPECIAL

Just move your luggage in and start keeping home. All furnished, 1-bedroom house, refrigerator, living room and bedroom suite, washer, dryer, 8x16-foot lot, 1 1/2-car garage, all fenced yard. Call EARLINE STROUD. NORWOOD 522-2900

Are you 18 years or older? You may now buy the home of your choice. If you qualify. For information call 522-3010

BEL-MEN

PLYMOUTH AREA IMMEDIATE OCCUPANCY \$31,900

1967 Brick Tri-level, 3 bedrooms, 1 1/2 baths, family room with brick wall fireplace, beamed ceilings. Downward to patio, cyclone fenced, 2 car attached garage. Reduced from \$33,500.

Jim Courtney 453-7600

HARTFORD

GARDEN CITY VA APPRAISED

3-bedroom, all carpeted home, 1961-62 100' lot, 2-car garage. Near school, really sharp, clean home, call EARLINE STROUD. NORWOOD 522-2900

CHEERY HILL - SHELTON RD. \$24,900

HOME ON LARGE LOT 3 bedroom ranch, possible 5 bedroom, large 2 car garage, 100x330 ft. lot. Immediate occupancy, easy terms. Call RAY ANTHONY or CHUCK JAMES.

HARTFORD 522-7252 453-7600

\$23,900

A nice area goes with this 1 1/2 story brick, featuring a full basement, 1 1/2 car garage. Owner is redecorating and very anxious to sell. For details please call JIM STEPP. NORWOOD 522-2900

1-2a Co-ops

GREAT LOCATION

by PARK

1, 2, 3 bedroom townhouses, with basements

Convenient to Northville, Plymouth

Payments as low as \$189 mo.

Clubhouse, swimming pool

Air conditioned, G.E. refrigerator

Whirlpool gas range, Disposal, Dishmaster

Children and pets welcome.

PHONE 349-5570 or

Stop at the Club House, open daily 12 Noon to 5 P.M.

Sunday 1 P.M. to 5 P.M.

KINGS MILL CO-OPERATIVE

2-1 Apartments For Rent

\$185 a month gets you the best apartment value ever!

SCOTSDALE APARTMENTS is a totally planned community of 374 ONE and TWO Bedroom, 1 1/2 Bath apartments. Visit us this weekend and prepare yourself for the surprise-of-your-life-time! You'll admit this is the most feature-loaded apartment on an incredibly low \$175 a month... we dare you to beat this deal! EVERY APARTMENT COMES WITH: • Individually Controlled Central Air Conditioning • Forced-Air Gas Heat • Gas Cooking included • All Utilities except electricity included

• Thermo-Insulated Windows • Sound conditioning • Custom Drapes • Wall-to-Wall Carpeting • Hotpoint Gas Oven & Range • Hotpoint Frost-Free Refrigerator • Hood Fan • Garbage Disposer • Master TV Antenna • Storage Room in 2 Bedroom units • Large storage for 1 Bedroom units • Laundry facilities in each building • Unique "Bath-and-a-Half" permits dual purpose use.

Grand Opening!

That's only the beginning—here's more! Near to Westland Shopping Center, Edw. Hines Park, many Schools, Churches, 3 Golf Courses and Xways.

• Exclusive for residents: Ice Skating Rink, Baseball Field, Volley Ball and Picnic areas, Grand Club House and Swimming Pool. • Professionally maintained common areas and repairs serviced promptly. • Best of all: Your children will attend and be educated by the Livonia School System. Children welcome!

See the furnished model open every day 11-7 P.M.

455-4300

Quality Appliances by Westport

Scotsdale Apartments

On HENNINGSON ROAD, Just South of JOY ROAD in WESTLAND

1-1 Homes For Sale

WESTLAND
Beautiful 3 bedroom ranch, large rooms filled with closet space. Large kitchen with built-ins, finished basement with office or 4th bedroom. 2 car garage on nice lot. Immediate occupancy. Call CHUCK JAMES or RAY ANTHONY. HARTFORD 453-7600 522-7252

NOVI

BEAUTIFUL RANCH
With that deluxe treatment, has just about everything. Circumstances force move at a price that is low, at \$41,900. Call Soren T. Pedersen. HARTFORD 453-7600 522-7252

LIVONIA IMMEDIATE OCCUPANCY

is offered on this almost new, grey brick ranch which features 3 large bedrooms, 1 1/2 baths, paneled family room with natural fireplace, full basement and attached 2 1/2 car garage. Approximately \$23,000 owing on existing mortgage at 6 1/2%, payments \$168 month. Full price \$35,900. Call JIM SCHRODERUS. HARTFORD 261-2000

PLYMOUTH TWP. 1968 COLONIAL \$36,900

1st offering on this sharp 3 bedroom brick colonial. 1 1/2 baths, full basement, family room with brick wall fireplace, and door to patio. Central air conditioning, new carpeting. 2 car attached garage. Hurry, won't last! Call JIM COURTNEY. HARTFORD 453-7600

ATTN: MR. EXECUTIVE

Novi—Immediate occupancy 1 year old, 3 bedroom brick ranch. With full finished basement. Large living room with dining room, family room with fireplace. Kitchen includes such extras as dishwasher, range and refrigerator. Carpeting is throughout. Beautifully landscaped. Attached 2-car garage. Asking \$41,900. Many more extras. Call for additional information. Ask for NANCY CROSBY. HARTFORD 453-7600

LIVONIA

Like new, full brick ranch on one half acre lot. 3 bedrooms, ceramic tiled bath with vanity, huge basement, front porch, carpeting. Immediate occupancy. \$24,900.

SHUSTER, REALTORS

WESTLAND—3 bedroom brick, carpeting, 1 1/2 car garage, near schools, shopping center, Joy Rd. bus, by owner. Weekdays 1-5 p.m., 1-605-7700, ext. 8000. After 5 p.m. and weekends, 427-0007

1-2a Co-ops

VINDALE, 12x60, completely furnished and carpeted throughout. Parquet floor in dining room, new furniture, television, draperies. Excellent lot and conveniently located park. Sheds included. Ask for Gary Brundell. 477-4236 or 477-9531

STAR Mobile home 1964, 12x50-foot, 2 bedrooms, carpeted throughout, completely furnished, storage, skirting. Excellent condition. Located in Oak Haven Trailer Court, 4401 Ridge Rd., Plymouth. Can be left on lot. Call GL 3-3194

1971 PARK ESTATES, 12x65 with 7x25 expandable living room and dining room. 3 bedrooms, 1 1/2 baths, fully carpeted, extra, Highland Greens Park, Milford Rd., Highland, 1-387-4322

NOVI

1967, 60x12, 2 bedroom Mobile Home. Excellent condition. Easy terms. Full price \$4900. Immediate occupancy. CALL RAY. HARTFORD 453-7600

1968 MONARCH Mobile Home, \$4,400 or best offer. Entry fee \$50. Call 477-4686

LITTLE VALLEY TRAILER SALES

1 Mile Middlebelt area, 12 new mobile homes on display. From \$4,195 and up. Lots available. SPECIALS, 2 bedrooms, \$4,995; 1 bedrooms, \$4,595; one bedroom, \$4,195. Lots available. COTTAGE TRAILERS. One and two bedrooms, \$1,795. 476-4072

LIVE-LIKE A MILLIONAIRE

14' Wide Mobile Homes COUNTRY ESTATES Sales and Park 58220 W. 8 Mile Rd. (8 Miles West of Northville) 437-2046

GLOBEMASTER, 1967, 6x33 8900. LO 3-3255, 1-678-3534

SPECIAL, 12x36-foot new mobile home, \$4,200 on lot. Joy Rd. bus service. 427-0007

2-1 Apartments For Rent

2-1 Apartments For Rent

VILLAGE SQUIRE

FORD ROAD between Newburgh and Haggerty Roads

GRACIOUS COUNTRY LIVING

Close to Westland Shopping, Churches and Schools

One Bedroom \$164 Two Bedrooms \$189

Rentals include: Drapes, Carpeting, Central Heat, Swimming Pool

All utilities except Electricity

TOTAL SOUND PROOF AND FIRE PROOF FURNISHED MODELS OPEN DAILY

453-8773 358-5550

2-1 Apartments For Rent

2-1 Apartments For Rent

2-1 Apartments For Rent

2-1 Apartments For Rent

2-1 Apartments For Rent

2-1 Apartments For Rent

2-1 Apartments For Rent

2-1 Apartments For Rent

2-1 Apartments For Rent

2-1 Apartments For Rent

2-1 Apartments For Rent

2-1 Apartments For Rent

2-1 Apartments For Rent

2-1 Apartments For Rent

2-1 Apartments For Rent

2-1 Apartments For Rent

2-1 Apartments For Rent

2-1 Apartments For Rent

2-1 Apartments For Rent

2-1 Apartments For Rent

2-1 Apartments For Rent

2-1 Apartments For Rent

1-1 Homes For Sale

COUNTRY LIVING
Extra clean, three bedroom ranch with large family room and wood burning fireplace. Attached two car garage, plenty of room for snowmobiles and horses on the nine acres of land. Near small village. Priced at only \$32,000.

CITY CONVENIENCES

Well built older farm home, nicely decorated with all carpeting, full basement, gas heat. At edge of small rural city with water and sewer, paved road. Large barn for horses or ideal setup for mobile home site. Near Ohio line. Priced at \$29,900.

Both properties located in beautiful Hillsdale, less than 1 1/2 miles drive from Detroit. Rex Glover, Realtor Hillsdale Office Member Partridge and Associates 517-231-2123

EVERGREEN WARREN

Exceptionally well kept - that's this 3 bedroom asbestos ranch with carpeted living room, tiled bath with vanity, modern kitchen, full basement, finished into fine rec room, gas heat, aluminum storms and screens. \$17,900 FHA terms, no down payment required.

LIVONIA'S BEST BUY

Builder's close out, 4 bedroom, brick colonial, family room with fireplace, 1 1/2 baths, full basement, gas heat, attached 2 car garage, now priced at \$32,900, terms.

LOW TAX REDFORD

Is the site of this 3 bedroom asbestos ranch with carpeted living room, ceramic tile bath, full bath, gas forced air furnace, aluminum storms and screens, needs "decorating", owner will give credit or down payment if you point it yourself, full price \$21,900 FHA terms.

USE OUR TRADE IN PLAN

GROSSMAN LIVONIA

427-3200 937-0140 27520 Five Mile Road

1-2 Condominiums For Sale

Condominiums BRIGHTON, MICHIGAN Ayshire Highland 5120 Brighton Rd. opposite Burroughs Farms, 2 bedroom townhouses. Quality throughout. All deluxe appointments. Financing. Model open 10-8 p.m. Phone 227-6908

1-5 Mobile Homes

VINDALE, 12x60, completely furnished and carpeted throughout. Parquet floor in dining room, new furniture, television, draperies. Excellent lot and conveniently located park. Sheds included. Ask for Gary Brundell. 477-4236 or 477-9531

STAR Mobile home 1964, 12x50-foot, 2 bedrooms, carpeted throughout, completely furnished, storage, skirting. Excellent condition. Located in Oak Haven Trailer Court, 4401 Ridge Rd., Plymouth. Can be left on lot. Call GL 3-3194

1971 PARK ESTATES, 12x65 with 7x25 expandable living room and dining room. 3 bedrooms, 1 1/2 baths, fully carpeted, extra, Highland Greens Park, Milford Rd., Highland, 1-387-4322

NOVI

1967, 60x12, 2 bedroom Mobile Home. Excellent condition. Easy terms. Full price \$4900. Immediate occupancy. CALL RAY. HARTFORD 453-7600

1968 MONARCH Mobile Home, \$4,400 or best offer. Entry fee \$50. Call 477-4686

LITTLE VALLEY TRAILER SALES

1 Mile Middlebelt area, 12 new mobile homes on display. From \$4,195 and up. Lots available. SPECIALS, 2 bedrooms, \$4,995; 1 bedrooms, \$4,595; one bedroom, \$4,195. Lots available. COTTAGE TRAILERS. One and two bedrooms, \$1,795. 476-4072

LIVE-LIKE A MILLIONAIRE

14' Wide Mobile Homes COUNTRY ESTATES Sales and Park 58220 W. 8 Mile Rd. (8 Miles West of Northville) 437-2046

GLOBEMASTER, 1967, 6x33 8900. LO 3-3255, 1-678-3534

SPECIAL, 12x36-foot new mobile home, \$4,200 on lot. Joy Rd. bus service. 427-0007

2-1 Apartments For Rent

2-1 Apartments For Rent

2-1 Apartments For Rent

2-1 Apartments For Rent

2-1 Apartments For Rent

2-1 Apartments For Rent

2-1 Apartments For Rent

2-1 Apartments For Rent

2-1 Apartments For Rent

2-1 Apartments For Rent

2-1 Apartments For Rent

2-1 Apartments For Rent

2-1 Apartments For Rent

2-1 Apartments For Rent

2-1 Apartments For Rent

2-1 Apartments For Rent

2-1 Apartments For Rent

2-1 Apartments For Rent

2-1 Apartments For Rent

2-1 Apartments For Rent

2-1 Apartments For Rent

2-1 Apartments For Rent

2-1 Apartments For Rent

2-1 Apartments For Rent

2-1 Apartments For Rent

2-1 Apartments For Rent

2-1 Apartments For Rent

2-1 Apartments For Rent

2-1 Apartments For Rent

2-1 Apartments For Rent

2-1 Apartments For Rent

2-1 Apartments For Rent

2-1 Apartments For Rent

1-5 Mobile Homes

DETROITER, 1967, 10x55-foot, 2 bedrooms, carpeting and drapes included. \$2,600. 476-3331

1-7 Lots & Acreage For Sale

FOR SALE 73 acres, priced less than \$200 per acre. Also 6 lots on a beautiful lake. Excellent snowmobiling area. Near Hillsdale. Terms available.

LAND IS TODAY'S BEST BUY! Masters Agency Hillsdale 517-439-9810

40 ROLLING and partly wooded acres in the middle of developing Hartland area. Low down payment on land contract. Located 2 1/2 miles from 26-50 on US-23.

SEVERAL 2 1/2-acre parcels now available in Howell school district. Excellent building sites. \$9,900-\$15,000. Land contract available. VAAZ, Schaeffer Real Estate, 204 S. Main St., Milford 685-1543; Milford 685-1543

JUST LISTED, 2 acres with B-1 zoning near U.S. 24 and M-59 interchange. Only \$12,500 with \$2,500 down. VAAZ, Schaeffer Real Estate, 204 S. Main St., Milford 685-1543; Milford 685-1543

FARMS, ACREAGE BUYER Oakland, Livingston County. Better prices paid to you. Cash or terms. Park Planners. Call Ken Tyler, collect. 1-685-9830

BUILDER WITH CASH PAYING TOP \$3 FOR VACANT LOTS. CALL MR. CHRIST. NORWOOD 255-1700

1-8 Lake Property

LAKE MICHIGAN View lots. Beautiful. One hour from Grand Rapids. Mon- tague area. \$2,000-\$4,000. Write: Lake Valley, 1600 Fuller Ave., Grand Rapids 49507. Telephone: 616-432-2872

SARASOTA, Florida. Large lakefront lot adjoining Golden Tee Golf Course on Nutmeg Avenue. Owner. 331-3800

SOUTHERN Wampers Lake lot with lake privileges. Call 937-1006

HOUGHTON LAKE. Cobblestone cottage, porch, fireplace, maintenance. Close to lake. Furnished. \$7,500. Call 421-7127 or 538-8791

TANQUAMENON RIVER, near falls, choice water front parcels, from \$11 foot, guaranteed boat access. 278-0816

BRIGHTON. Beautiful 3 bedroom home, 2 fireplaces. On Woodland Lake. 75 feet of lake frontage. Approximately 1 acre of land. \$88,000. 228-0704

1-10 Farms For Sale

35 ACRES Prime Property in the Fenton-Linden area. Private 10 acre lake, 4-bedroom modern farm home and other commercial type buildings including 2,800 sq. ft. refrigerated storage, also office and apartment. 735-4222, if no answer 735-5532.

PHILLIPS REALTY Linden 453-4469

1-11 Commercial, Industrial

ZONED APARTMENT Could be 4 or 5 unit off Ford Road in Garden City. \$9,900. Call MR. CLINE. NORWOOD 522-2900

18 MILE-HAGGERTY RD area, 11,500-square-foot building for sale or rent, railroad siding available. 248-5333

1-12 Income Property

FLORIDA, 2.7 acres, grass, in 1960s, 4-unit apartment house, \$38,000. 476-8778

8 UNIT BRICK

1 and 2 bedroom apartments. Yearly income approx. \$11,000. Close to shopping services and churches. Clean residential area in Wayne. 728-3233

1-14 Real Estate Wanted

CASH PAID FOR properties in Northville, Farmington, Westland, 1 1/2 mile, highest price paid, no commission, no points. Investor. 476-1425

INSTANT CASH—Even if in foreclosure we will pay all cash for your house. Will rent back to you. Investor. 476-1425

WE WILL BUY your house for all cash now. Move later. No points or commission. Investor. Call 476-1425

STOP DICKERING CASH-OUT

Call Mr. Ballard HARTFORD 261-2000

NEED CASH OR CREDIT SAVED? LET US HELP

WE HAVE CASH FOR YOUR PROPERTY. • NO POINTS • NO COMMISSION • MOVE WHEN CONVENIENT

Ask for Bob Jenkins HARTFORD 261-2000

YOUR MONEY'S WAITING

CASH FOR YOUR PROPERTY EVEN IF... • Behind in payments • In foreclosure • Needs repairs • HAVE BUYERS WAITING... • No points • Move when convenient • Call Joe Slaga HARTFORD 261-2000

1-14 Real Estate Wanted

CASH PAID FOR properties in Northville, Farmington, Westland, 1 1/2 mile, highest price paid, no commission, no points. Investor. 476-1425

INSTANT CASH—Even if in foreclosure we will pay all cash for your house. Will rent back to you. Investor. 476-1425

WE WILL BUY your house for all cash now. Move later. No points or commission. Investor. Call 476-1425

STOP DICKERING CASH-OUT

Call Mr. Ballard HARTFORD 261-2000

NEED CASH OR CREDIT SAVED? LET US HELP

WE HAVE CASH FOR YOUR PROPERTY. • NO POINTS • NO COMMISSION • MOVE WHEN CONVENIENT

Ask for Bob Jenkins HARTFORD 261-2000

YOUR MONEY'S WAITING

Male Help Wanted

3-1A Administrative

BUDGET PLANNER, \$15,000. Fee paid. Degree. Marketing area. Experienced preferred. Farmington. Call Mr. Grant, Suburban Personnel, 477-6900.

Sales Management
DO YOU LIKE WORKING WITH PEOPLE?
but don't like selling. Can you manage people? Can you accept an income potential, \$5,000 per month and up? If you can, please call for personal interview. Mr. Hammann, 354-2008.

COST ACCOUNTANT, departmental, job cost experience, degree. Growth opportunity. Salary \$12,000. Call Claire Harrison, Professional Personnel, 477-7000.

Programmer

Administrative

\$10,000-\$13,000, fee paid. Will be groomed for supervisory post in '72. Call 255-2555 till 8 p.m.

PERMANENT STAFF CO.

FINANCIAL Analyst Manager, budgets, cost and financial planning experience. Degree, salary \$20,000. Call Claire Harrison, Professional Personnel, 477-7000.

K mart

30255 Plymouth Rd.
Livonia

Now accepting applications for full time

ASSISTANT MANAGER

Building Materials

Apply in person

Thursday and Friday

10 a.m. to 12 Noon

3-1B Maintenance

ATTENTION!
Experienced ambulance drivers with good driving record and attendance. Apply in person at General Ambulance Service, 30454 W. 8 Mile, Farmington.

DELIVERY boy and inside help wanted. Diner's Place, 26425 Five Mile, Livonia. After 4 p.m.

INDUSTRIAL Sales. Degree. 3000 month plus commission. Westland Employment, 477-6481.

Bus Boys, day and evening shifts available. Apply in person between 2-4 p.m. or by appointment. Blackberry Ranch House, 26333 Grand River, 477-8454.

K mart

30255 Plymouth Rd.
Livonia

Now accepting applications for

MAINTENANCE MAN

Retiree preferred. Some days and evenings.

Apply in person

Thurs. and Fri. only

10 a.m. to 12 noon

JANITOR-HANDYMAN

Full time, days. Presbyterian Village Retirement Home, 17383 Garfield, (9 blocks west of telegraph, north of Six Mile Rd.) Apply in person after 9 a.m. on weekdays.

3-1C Food and Beverage

DISHWASHERS

Wanted. Apply in person

PALACE FINE FOODS

25225 Telegraph Rd.
Southfield, Michigan

3-1D Miscellaneous

A POSITION available for a young man is desiring to work evenings and weekends. Dan's Sub Shop.

JOBS NOW OPENING:
SOME OF MANY OPENINGS:
PROGRAMMERS \$11,400
CLAIMS ADJUSTER \$3,000
COLLEGE GRAD \$3,000
TRAINERS \$3,000
LAB TECH \$3,000
SALES (all fields) OPEN
RETAIL MANAGEMENT OPEN
TRAINERS \$3,000
THE JOB MART
17321 Telegraph, Detroit
255-7400

RETIRED MAN for gas station manager. 474-6761.

STUDENTS, minimum age 16, after school and on weekends. Earn \$1.75 an hour while in training, must be neat in appearance, for more information, apply in person, 2010 E. Wayne Rd. (1 block S. of Palmer Rd., Wayne) to Fuller Brush Company, from 4-6 p.m. Mon. through Fri. Please applications will not be accepted.

Female Help Wanted

3-1A Administrative

BUDGET PLANNER, \$15,000. Fee paid. Degree. Marketing area. Experienced preferred. Farmington. Call Mr. Grant, Suburban Personnel, 477-6900.

Sales Management
DO YOU LIKE WORKING WITH PEOPLE?
but don't like selling. Can you manage people? Can you accept an income potential, \$5,000 per month and up? If you can, please call for personal interview. Mr. Hammann, 354-2008.

COST ACCOUNTANT, departmental, job cost experience, degree. Growth opportunity. Salary \$12,000. Call Claire Harrison, Professional Personnel, 477-7000.

Programmer

Administrative

\$10,000-\$13,000, fee paid. Will be groomed for supervisory post in '72. Call 255-2555 till 8 p.m.

PERMANENT STAFF CO.

FINANCIAL Analyst Manager, budgets, cost and financial planning experience. Degree, salary \$20,000. Call Claire Harrison, Professional Personnel, 477-7000.

K mart

30255 Plymouth Rd.
Livonia

Now accepting applications for full time

ASSISTANT MANAGER

Building Materials

Apply in person

Thursday and Friday

10 a.m. to 12 Noon

3-1B Maintenance

ATTENTION!
Experienced ambulance drivers with good driving record and attendance. Apply in person at General Ambulance Service, 30454 W. 8 Mile, Farmington.

DELIVERY boy and inside help wanted. Diner's Place, 26425 Five Mile, Livonia. After 4 p.m.

INDUSTRIAL Sales. Degree. 3000 month plus commission. Westland Employment, 477-6481.

Bus Boys, day and evening shifts available. Apply in person between 2-4 p.m. or by appointment. Blackberry Ranch House, 26333 Grand River, 477-8454.

K mart

30255 Plymouth Rd.
Livonia

Now accepting applications for

MAINTENANCE MAN

Retiree preferred. Some days and evenings.

Apply in person

Thurs. and Fri. only

10 a.m. to 12 noon

JANITOR-HANDYMAN

Full time, days. Presbyterian Village Retirement Home, 17383 Garfield, (9 blocks west of telegraph, north of Six Mile Rd.) Apply in person after 9 a.m. on weekdays.

3-1C Food and Beverage

DISHWASHERS

Wanted. Apply in person

PALACE FINE FOODS

25225 Telegraph Rd.
Southfield, Michigan

3-1D Miscellaneous

A POSITION available for a young man is desiring to work evenings and weekends. Dan's Sub Shop.

JOBS NOW OPENING:
SOME OF MANY OPENINGS:
PROGRAMMERS \$11,400
CLAIMS ADJUSTER \$3,000
COLLEGE GRAD \$3,000
TRAINERS \$3,000
LAB TECH \$3,000
SALES (all fields) OPEN
RETAIL MANAGEMENT OPEN
TRAINERS \$3,000
THE JOB MART
17321 Telegraph, Detroit
255-7400

RETIRED MAN for gas station manager. 474-6761.

STUDENTS, minimum age 16, after school and on weekends. Earn \$1.75 an hour while in training, must be neat in appearance, for more information, apply in person, 2010 E. Wayne Rd. (1 block S. of Palmer Rd., Wayne) to Fuller Brush Company, from 4-6 p.m. Mon. through Fri. Please applications will not be accepted.

Female Help Wanted

3-1A Administrative

BUDGET PLANNER, \$15,000. Fee paid. Degree. Marketing area. Experienced preferred. Farmington. Call Mr. Grant, Suburban Personnel, 477-6900.

Sales Management
DO YOU LIKE WORKING WITH PEOPLE?
but don't like selling. Can you manage people? Can you accept an income potential, \$5,000 per month and up? If you can, please call for personal interview. Mr. Hammann, 354-2008.

COST ACCOUNTANT, departmental, job cost experience, degree. Growth opportunity. Salary \$12,000. Call Claire Harrison, Professional Personnel, 477-7000.

Programmer

Administrative

\$10,000-\$13,000, fee paid. Will be groomed for supervisory post in '72. Call 255-2555 till 8 p.m.

PERMANENT STAFF CO.

FINANCIAL Analyst Manager, budgets, cost and financial planning experience. Degree, salary \$20,000. Call Claire Harrison, Professional Personnel, 477-7000.

K mart

30255 Plymouth Rd.
Livonia

Now accepting applications for full time

ASSISTANT MANAGER

Building Materials

Apply in person

Thursday and Friday

10 a.m. to 12 Noon

3-1B Maintenance

ATTENTION!
Experienced ambulance drivers with good driving record and attendance. Apply in person at General Ambulance Service, 30454 W. 8 Mile, Farmington.

DELIVERY boy and inside help wanted. Diner's Place, 26425 Five Mile, Livonia. After 4 p.m.

INDUSTRIAL Sales. Degree. 3000 month plus commission. Westland Employment, 477-6481.

Bus Boys, day and evening shifts available. Apply in person between 2-4 p.m. or by appointment. Blackberry Ranch House, 26333 Grand River, 477-8454.

K mart

30255 Plymouth Rd.
Livonia

Now accepting applications for

MAINTENANCE MAN

Retiree preferred. Some days and evenings.

Apply in person

Thurs. and Fri. only

10 a.m. to 12 noon

JANITOR-HANDYMAN

Full time, days. Presbyterian Village Retirement Home, 17383 Garfield, (9 blocks west of telegraph, north of Six Mile Rd.) Apply in person after 9 a.m. on weekdays.

3-1C Food and Beverage

DISHWASHERS

Wanted. Apply in person

PALACE FINE FOODS

25225 Telegraph Rd.
Southfield, Michigan

3-1D Miscellaneous

A POSITION available for a young man is desiring to work evenings and weekends. Dan's Sub Shop.

JOBS NOW OPENING:
SOME OF MANY OPENINGS:
PROGRAMMERS \$11,400
CLAIMS ADJUSTER \$3,000
COLLEGE GRAD \$3,000
TRAINERS \$3,000
LAB TECH \$3,000
SALES (all fields) OPEN
RETAIL MANAGEMENT OPEN
TRAINERS \$3,000
THE JOB MART
17321 Telegraph, Detroit
255-7400

RETIRED MAN for gas station manager. 474-6761.

STUDENTS, minimum age 16, after school and on weekends. Earn \$1.75 an hour while in training, must be neat in appearance, for more information, apply in person, 2010 E. Wayne Rd. (1 block S. of Palmer Rd., Wayne) to Fuller Brush Company, from 4-6 p.m. Mon. through Fri. Please applications will not be accepted.

Female Help Wanted

3-1A Administrative

BUDGET PLANNER, \$15,000. Fee paid. Degree. Marketing area. Experienced preferred. Farmington. Call Mr. Grant, Suburban Personnel, 477-6900.

Sales Management
DO YOU LIKE WORKING WITH PEOPLE?
but don't like selling. Can you manage people? Can you accept an income potential, \$5,000 per month and up? If you can, please call for personal interview. Mr. Hammann, 354-2008.

COST ACCOUNTANT, departmental, job cost experience, degree. Growth opportunity. Salary \$12,000. Call Claire Harrison, Professional Personnel, 477-7000.

Programmer

Administrative

\$10,000-\$13,000, fee paid. Will be groomed for supervisory post in '72. Call 255-2555 till 8 p.m.

PERMANENT STAFF CO.

FINANCIAL Analyst Manager, budgets, cost and financial planning experience. Degree, salary \$20,000. Call Claire Harrison, Professional Personnel, 477-7000.

K mart

30255 Plymouth Rd.
Livonia

Now accepting applications for full time

ASSISTANT MANAGER

Building Materials

Apply in person

Thursday and Friday

10 a.m. to 12 Noon

3-1B Maintenance

ATTENTION!
Experienced ambulance drivers with good driving record and attendance. Apply in person at General Ambulance Service, 30454 W. 8 Mile, Farmington.

DELIVERY boy and inside help wanted. Diner's Place, 26425 Five Mile, Livonia. After 4 p.m.

INDUSTRIAL Sales. Degree. 3000 month plus commission. Westland Employment, 477-6481.

Bus Boys, day and evening shifts available. Apply in person between 2-4 p.m. or by appointment. Blackberry Ranch House, 26333 Grand River, 477-8454.

K mart

30255 Plymouth Rd.
Livonia

Now accepting applications for

MAINTENANCE MAN

Retiree preferred. Some days and evenings.

Apply in person

Thurs. and Fri. only

10 a.m. to 12 noon

JANITOR-HANDYMAN

Full time, days. Presbyterian Village Retirement Home, 17383 Garfield, (9 blocks west of telegraph, north of Six Mile Rd.) Apply in person after 9 a.m. on weekdays.

3-1C Food and Beverage

DISHWASHERS

Wanted. Apply in person

PALACE FINE FOODS

25225 Telegraph Rd.
Southfield, Michigan

3-1D Miscellaneous

A POSITION available for a young man is desiring to work evenings and weekends. Dan's Sub Shop.

JOBS NOW OPENING:
SOME OF MANY OPENINGS:
PROGRAMMERS \$11,400
CLAIMS ADJUSTER \$3,000
COLLEGE GRAD \$3,000
TRAINERS \$3,000
LAB TECH \$3,000
SALES (all fields) OPEN
RETAIL MANAGEMENT OPEN
TRAINERS \$3,000
THE JOB MART
17321 Telegraph, Detroit
255-7400

RETIRED MAN for gas station manager. 474-6761.

STUDENTS, minimum age 16, after school and on weekends. Earn \$1.75 an hour while in training, must be neat in appearance, for more information, apply in person, 2010 E. Wayne Rd. (1 block S. of Palmer Rd., Wayne) to Fuller Brush Company, from 4-6 p.m. Mon. through Fri. Please applications will not be accepted.

Female Help Wanted

3-1A Administrative

BUDGET PLANNER, \$15,000. Fee paid. Degree. Marketing area. Experienced preferred. Farmington. Call Mr. Grant, Suburban Personnel, 477-6900.

Sales Management
DO YOU LIKE WORKING WITH PEOPLE?
but don't like selling. Can you manage people? Can you accept an income potential, \$5,000 per month and up? If you can, please call for personal interview. Mr. Hammann, 354-2008.

COST ACCOUNTANT, departmental, job cost experience, degree. Growth opportunity. Salary \$12,000. Call Claire Harrison, Professional Personnel, 477-7000.

Programmer

Administrative

\$10,000-\$13,000, fee paid. Will be groomed for supervisory post in '72. Call 255-2555 till 8 p.m.

PERMANENT STAFF CO.

FINANCIAL Analyst Manager, budgets, cost and financial planning experience. Degree, salary \$20,000. Call Claire Harrison, Professional Personnel, 477-7000.

K mart

30255 Plymouth Rd.
Livonia

Now accepting applications for full time

ASSISTANT MANAGER

Building Materials

Apply in person

Thursday and Friday

10 a.m. to 12 Noon

3-1B Maintenance

ATTENTION!
Experienced ambulance drivers with good driving record and attendance. Apply in person at General Ambulance Service, 30454 W. 8 Mile, Farmington.

DELIVERY boy and inside help wanted. Diner's Place, 26425 Five Mile, Livonia. After 4 p.m.

INDUSTRIAL Sales. Degree. 3000 month plus commission. Westland Employment, 477-6481.

Bus Boys, day and evening shifts available. Apply in person between 2-4 p.m. or by appointment. Blackberry Ranch House, 26333 Grand River, 477-8454.

K mart

30255 Plymouth Rd.
Livonia

Now accepting applications for

MAINTENANCE MAN

Retiree preferred. Some days and evenings.

Apply in person

Thurs. and Fri. only

10 a.m. to 12 noon

JANITOR-HANDYMAN

Full time, days. Presbyterian Village Retirement Home, 17383 Garfield, (9 blocks west of telegraph, north of Six Mile Rd.) Apply in person after 9 a.m. on weekdays.

3-1C Food and Beverage

DISHWASHERS

Wanted. Apply in person

PALACE FINE FOODS

Obie's
word for the day



WHARVE

1. a bend or twist in woven fabric
2. a boat dock
3. a wheel or round piece of wood on a spindle

appears on page 10 each week on page 10

3-3 Male or Female

K mart
30255 Plymouth Road
Livonia
Now accepting applications
Full Time
Men and Women
STORE DETECTIVES
Apply in person
Thurs. and Fri.
10 a.m. to 12 noon
NURSE AIDES
Openings — all shifts
LPN'S
Openings — afternoon shifts
BEVERLY MANOR
Convalescent Center
24500 Meadowbrook
NOVI 477-2000

SALESMAN wanted for new branch office. Excellent commissions, beautiful office. Free evening classes available. Individual instruction after 10 a.m.

522-6020

PINE REALTY

WANTED: Person to fill orders in wholesale warehouse. All major brands. Some experience necessary. Jim Morrison. 340-5900

STORE MANAGER FOR LAWSON'S STORES

Training program starting now. Over 675 successful stores now in operation. No investment, no franchise — our stores are company owned. Wonderful opportunity for man and wife team. Will pay a guaranteed salary while you train, then increase to commission basis, so you share in the growth of your own store. Prefer married high school graduate. Both men and women may become Managers in full charge of stores. Cash security deposit required. Good income and liberal company benefits, including paid vacation.

FOR INTERVIEW 522-6770

LAWSON'S PARTY FOODS

26032 FIVE MILE REDFORD TWP.

An Equal Opportunity Employer

AGGRESSIVE man or woman for full time sales work. Detroit area. High commission, pleasant work. Every office a potential. Call after 5 p.m. for full information. 477-2711

Real Estate School

Given by Broker who is a member of UNRA Multi List. Full or part time people for day and evening classes. Every student has passed our class. You too can make money in Real Estate. As much as \$500 month part time.

Lexington House The Little Office That Gives Big Service 261-8555

3-3 Male or Female

Prestige Career
In Real Estate Brokerage — if selected you'll be taught the most advanced and successful sales methods by one of the largest Realtors in the nation. Some sales experience and college preferred but not required if you're the right type of determined person. This training will enable you to become a successful professional Real Estate Associate with outstanding earning potential. Call Bob Heinrichs. 477-6302.

WESTDALE CO.

21023 FARMINGTON RD.

Now Taking Applications

Typing a must, also handle telephone, capable of book-keeping procedures. Good with figures, payroll: \$80 wk. to start. 35 hour week. Apply in person, 12772 Stark Rd., Livonia, Mon. thru Fri., 10 a.m. thru 3 p.m.

427-0200

Equal Opportunity Employer

ADMINISTRATIVE ASSISTANT TO PRESIDENT

40-Year-Old Organization needs aggressive, sales minded, college trained, detail-oriented, over 20 years old. Submit confidential resume and salary requirements to Observer Newspapers, Inc., Box No. 236, 36251 Schoolcraft Road, Livonia, 48150

477-5426

3-3 Male or Female

High School 18 years old, Farmington area. Yard work; basement, garage, window painting, etc. Experience necessary. \$2 an hour. References. 476-5426

PORTABLE Welding, custom fabricating, expert work.

476-3883

3-3 Situations Wanted, Female

EXPERIENCED mother wishes to babysit. Your transportation. Ann Arbor Rd.-Livonia Rd. 477-7314

DOMESTIC Help. Day or week, experienced, references. Also cleaning, etc. 477-0977

WILL do ironing, neat and promptly. 30 pieces for \$5. Farmington area. 477-0977

BABYSITTING 3 to 5 years old, your transportation, Tonawanda Subdivision, Westland. 477-0977

EXPERIENCED child care in my Plymouth home, weekly, daily, occasional, reasonable rates. 477-4456

WILL babysit for preschooler. Your transportation. 5 Mile-Newburgh area. 466-5097

SEAMSTRESS. Quality sewing, quick service and reasonable rates are promised. 5 Mile and Middlebelt. 477-4456

IRONING 30 pieces, \$3.50. Pick up and delivery. 477-1911

WILL BABYSIT your child, own transportation, South Redford area. Call 477-0977

WILL BABY sit one preschooler, my licensed home. Five years experience. 5 Mile, South Redford area. 477-0977

RELIABLE, dependable woman wishes to babysit preschool girl, Joy-Westland area. 522-3598

FIRST CLASS Dressmaker, Emily Ansara, 25 years experience. Alterations, uniforms, wedding dresses, 19300 Rensselaer, Livonia. 538-4462

IRONING in my home, neat, fast service. 30 pieces \$5.00. Meridian and Joy. 477-0977

WILL BABYSIT for 4 year old child, my 4 year old needs company, Lake Pointe, Plymouth. 477-0977

MOTHER will babysit, day, your transportation. Grand River and 9 Mile area. Call 477-0977

CHILD CARE day, Garden City area, in my licensed home. 477-0977

EXPERT ALTERATIONS. Also men's pants shortened, taken in. Store experience, fast service, references. Livonia. 477-0977

MOTHER wishes general office, week days, 9 a.m. to 5 p.m. counts receivable and payable, inventory, etc. 477-0977

IRONING getting you down? I'll help you. 711 help you. Beech-Schoolcraft area. 477-0977

SEWING, dresses, take fur coats, formal, wedding attire, etc. 477-0977

CHILD CARE in my licensed home. Garden City area. 477-0977

SEWING, dresses, take fur coats, formal, wedding attire, etc. 477-0977

CHILD CARE in my licensed home. Garden City area. 477-0977

SEWING, dresses, take fur coats, formal, wedding attire, etc. 477-0977

CHILD CARE in my licensed home. Garden City area. 477-0977

SEWING, dresses, take fur coats, formal, wedding attire, etc. 477-0977

CHILD CARE in my licensed home. Garden City area. 477-0977

SEWING, dresses, take fur coats, formal, wedding attire, etc. 477-0977

CHILD CARE in my licensed home. Garden City area. 477-0977

SEWING, dresses, take fur coats, formal, wedding attire, etc. 477-0977

CHILD CARE in my licensed home. Garden City area. 477-0977

SEWING, dresses, take fur coats, formal, wedding attire, etc. 477-0977

CHILD CARE in my licensed home. Garden City area. 477-0977

SEWING, dresses, take fur coats, formal, wedding attire, etc. 477-0977

CHILD CARE in my licensed home. Garden City area. 477-0977

SEWING, dresses, take fur coats, formal, wedding attire, etc. 477-0977

CHILD CARE in my licensed home. Garden City area. 477-0977

SEWING, dresses, take fur coats, formal, wedding attire, etc. 477-0977

CHILD CARE in my licensed home. Garden City area. 477-0977

SEWING, dresses, take fur coats, formal, wedding attire, etc. 477-0977

CHILD CARE in my licensed home. Garden City area. 477-0977

SEWING, dresses, take fur coats, formal, wedding attire, etc. 477-0977

CHILD CARE in my licensed home. Garden City area. 477-0977

SEWING, dresses, take fur coats, formal, wedding attire, etc. 477-0977

CHILD CARE in my licensed home. Garden City area. 477-0977

SEWING, dresses, take fur coats, formal, wedding attire, etc. 477-0977

CHILD CARE in my licensed home. Garden City area. 477-0977

SEWING, dresses, take fur coats, formal, wedding attire, etc. 477-0977

CHILD CARE in my licensed home. Garden City area. 477-0977

SEWING, dresses, take fur coats, formal, wedding attire, etc. 477-0977

CHILD CARE in my licensed home. Garden City area. 477-0977

SEWING, dresses, take fur coats, formal, wedding attire, etc. 477-0977

CHILD CARE in my licensed home. Garden City area. 477-0977

SEWING, dresses, take fur coats, formal, wedding attire, etc. 477-0977

CHILD CARE in my licensed home. Garden City area. 477-0977

SEWING, dresses, take fur coats, formal, wedding attire, etc. 477-0977

CHILD CARE in my licensed home. Garden City area. 477-0977

SEWING, dresses, take fur coats, formal, wedding attire, etc. 477-0977

CHILD CARE in my licensed home. Garden City area. 477-0977

SEWING, dresses, take fur coats, formal, wedding attire, etc. 477-0977

CHILD CARE in my licensed home. Garden City area. 477-0977

SEWING, dresses, take fur coats, formal, wedding attire, etc. 477-0977

CHILD CARE in my licensed home. Garden City area. 477-0977

SEWING, dresses, take fur coats, formal, wedding attire, etc. 477-0977

CHILD CARE in my licensed home. Garden City area. 477-0977

SEWING, dresses, take fur coats, formal, wedding attire, etc. 477-0977

CHILD CARE in my licensed home. Garden City area. 477-0977

SEWING, dresses, take fur coats, formal, wedding attire, etc. 477-0977

CHILD CARE in my licensed home. Garden City area. 477-0977

SEWING, dresses, take fur coats, formal, wedding attire, etc. 477-0977

CHILD CARE in my licensed home. Garden City area. 477-0977

SEWING, dresses, take fur coats, formal, wedding attire, etc. 477-0977

CHILD CARE in my licensed home. Garden City area. 477-0977

SEWING, dresses, take fur coats, formal, wedding attire, etc. 477-0977

CHILD CARE in my licensed home. Garden City area. 477-0977

SEWING, dresses, take fur coats, formal, wedding attire, etc. 477-0977

CHILD CARE in my licensed home. Garden City area. 477-0977

SEWING, dresses, take fur coats, formal, wedding attire, etc. 477-0977

CHILD CARE in my licensed home. Garden City area. 477-0977

SEWING, dresses, take fur coats, formal, wedding attire, etc. 477-0977

CHILD CARE in my licensed home. Garden City area. 477-0977

SEWING, dresses, take fur coats, formal, wedding attire, etc. 477-0977

CHILD CARE in my licensed home. Garden City area. 477-0977

SEWING, dresses, take fur coats, formal, wedding attire, etc. 477-0977

CHILD CARE in my licensed home. Garden City area. 477-0977

SEWING, dresses, take fur coats, formal, wedding attire, etc. 477-0977

CHILD CARE in my licensed home. Garden City area. 477-0977

SEWING, dresses, take fur coats, formal, wedding attire, etc. 477-0977

CHILD CARE in my licensed home. Garden City area. 477-0977

SEWING, dresses, take fur coats, formal, wedding attire, etc. 477-0977

CHILD CARE in my licensed home. Garden City area. 477-0977

SEWING, dresses, take fur coats, formal, wedding attire, etc. 477-0977

CHILD CARE in my licensed home. Garden City area. 477-0977

SEWING, dresses, take fur coats, formal, wedding attire, etc. 477-0977

CHILD CARE in my licensed home. Garden City area. 477-0977

SEWING, dresses, take fur coats, formal, wedding attire, etc. 477-0977

CHILD CARE in my licensed home. Garden City area. 477-0977

3-3 Male or Female

Garden City, Westland
MAIDS and Sitters, for information call Professional Maids and Sitters. 476-1858
REAL ESTATE TRAINING
NO FAILURES
6 Week course, evening and weekend classes, limited enrollment, low tuition. Free to those hired. Terms available.
NORWOOD 255-1700

MEN OR WOMEN

With sales and managerial ability. Lifetime income, early retirement. Top earnings possible, first-year. Phone for interview.

427-5657 and 425-0023

3-7 Situations Wanted, Male

MAN with pick-up truck, delivery work of any kind, hauling, etc. 476-1858

BOY 16, mechanical aptitude, needs work after 1:30 p.m. daily. Dependable, honest. References. Call Roger. 476-4859

INTERIOR painting and wall washing, for free estimate call 477-7366

ODD JOBS 18 years old, Farmington area. Yard work; basement, garage, window painting, etc. Experience necessary. \$2 an hour. References. 476-5426

PORTABLE Welding, custom fabricating, expert work. 476-3883

3-8 Situations Wanted, Female

EXPERIENCED mother wishes to babysit. Your transportation. Ann Arbor Rd.-Livonia Rd. 477-7314

DOMESTIC Help. Day or week, experienced, references. Also cleaning, etc. 477-0977

WILL do ironing, neat and promptly. 30 pieces for \$5. Farmington area. 477-0977

BABYSITTING 3 to 5 years old, your transportation, Tonawanda Subdivision, Westland. 477-0977

EXPERIENCED child care in my Plymouth home, weekly, daily, occasional, reasonable rates. 477-4456

WILL babysit for preschooler. Your transportation. 5 Mile-Newburgh area. 466-5097

SEAMSTRESS. Quality sewing, quick service and reasonable rates are promised. 5 Mile and Middlebelt. 477-4456

IRONING 30 pieces, \$3.50. Pick up and delivery. 477-1911

WILL BABYSIT your child, own transportation, South Redford area. Call 477-0977

WILL BABY sit one preschooler, my licensed home. Five years experience. 5 Mile, South Redford area. 477-0977

RELIABLE, dependable woman wishes to babysit preschool girl, Joy-Westland area. 522-3598

FIRST CLASS Dressmaker, Emily Ansara, 25 years experience. Alterations, uniforms, wedding dresses, 19300 Rensselaer, Livonia. 538-4462

IRONING in my home, neat, fast service. 30 pieces \$5.00. Meridian and Joy. 477-0977

WILL BABYSIT for 4 year old child, my 4 year old needs company, Lake Pointe, Plymouth. 477-0977

MOTHER will babysit, day, your transportation. Grand River and 9 Mile area. Call 477-0977

CHILD CARE day, Garden City area, in my licensed home. 477-0977

EXPERT ALTERATIONS. Also men's pants shortened, taken in. Store experience, fast service, references. Livonia. 477-0977

MOTHER wishes general office, week days, 9 a.m. to 5 p.m. counts receivable and payable, inventory, etc. 477-0977

IRONING getting you down? I'll help you. 711 help you. Beech-Schoolcraft area. 477-0977

SEWING, dresses, take fur coats, formal, wedding attire, etc. 477-0977

CHILD CARE in my licensed home. Garden City area. 477-0977

SEWING, dresses, take fur coats, formal, wedding attire, etc. 477-0977

CHILD CARE in my licensed home. Garden City area. 477-0977

SEWING, dresses, take fur coats, formal, wedding attire, etc. 477-0977

CHILD CARE in my licensed home. Garden City area. 477-0977

SEWING, dresses, take fur coats, formal, wedding attire, etc. 477-0977

CHILD CARE in my licensed home. Garden City area. 477-0977

SEWING, dresses, take fur coats, formal, wedding attire, etc. 477-0977

CHILD CARE in my licensed home. Garden City area. 477-0977

SEWING, dresses, take fur coats, formal, wedding attire, etc. 477-0977

CHILD CARE in my licensed home. Garden City area. 477-0977

SEWING, dresses, take fur coats, formal, wedding attire, etc. 477-0977

CHILD CARE in my licensed home. Garden City area. 477-0977

SEWING, dresses, take fur coats, formal, wedding attire, etc. 477-0977

CHILD CARE in my licensed home. Garden City area. 477-0977

SEWING, dresses, take fur coats, formal, wedding attire, etc. 477-0977

CHILD CARE in my licensed home. Garden City area. 477-0977

SEWING, dresses, take fur coats, formal, wedding attire, etc. 477-0977

CHILD CARE in my licensed home. Garden City area. 477-0977

SEWING, dresses, take fur coats, formal, wedding attire, etc. 477-0977

CHILD CARE in my licensed home. Garden City area. 477-0977

SEWING, dresses, take fur coats, formal, wedding attire, etc. 477-0977

CHILD CARE in my licensed home. Garden City area. 477-0977

SEWING, dresses, take fur coats, formal, wedding attire, etc. 477-0977

CHILD CARE in my licensed home. Garden City area. 477-0977

SEWING, dresses, take fur coats, formal, wedding attire, etc. 477-0977

CHILD CARE in my licensed home. Garden City area. 477-0977

SEWING, dresses, take fur coats, formal, wedding attire, etc. 477-0977

CHILD CARE in my licensed home. Garden City area. 477-0977

SEWING, dresses, take fur coats, formal, wedding attire, etc. 477-0977

CHILD CARE in my licensed home. Garden City area. 477-0977

SEWING, dresses, take fur coats, formal, wedding attire, etc. 477-0977

CHILD CARE in my licensed home. Garden City area. 477-0977

7-8 Autos For Sale

7-8 Autos For Sale

7-8 Autos For Sale

7-8 Autos For Sale

7-6 Autos Wanted

7-7 Trucks

7-7 Trucks

7-7 Trucks

7-8 Autos for Sale

KEEP AMERICA BEAUTIFUL
DRIVE A BEAUTIFUL CAR
JOIN THE MOVE TO...

THE
BIG
M

MULLIGAN
LINCOLN-MERCURY
DETROIT'S #1 DEALER
20200 GRAND RIVER

KE 2-4000

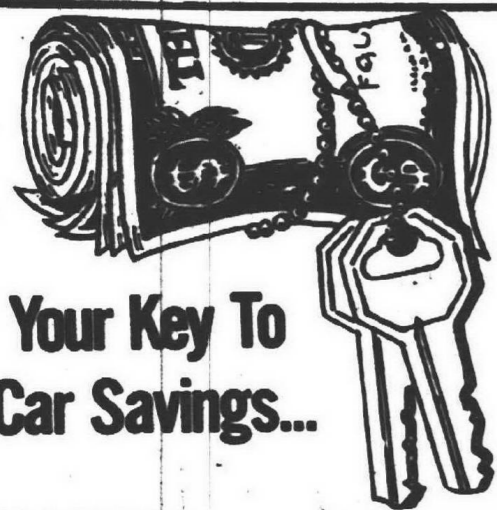

Your Key To
Car Savings...

'67 MERCURY
4-door hardtop, 8, auto-
matic with power steer-
ing, good condition. No
money down. Only
\$695

'68 DODGE
1/2 ton pickup, 8, auto-
matic with power steer-
ing, exceptional condi-
tion.
\$1,495

'68 DODGE
POLARA
9 Passenger Station
Wagon, 8, automatic
with power steering,
power brakes and a
roof rack.
\$1,195

'69 RAMBLER
REBEL
8, automatic with pow-
er steering, good condi-
tion and only
\$995

'68 DODGE
POLARA
Convertible, 8, automatic
with power steering,
white with a white top.
Very attractive.
\$1,095

'70 PLYMOUTH
\$1,695
Roadrunner. A sharp
4 speed with road
wheels. Only
\$1,695

CRESTWOOD DODGE
32850 FORD RD., GARDEN CITY
522-3322



FINE SELECTION OF USED CARS

'67 CAMARO
You must see to appreciate this Beauty.
Priced for a quick sale.

\$1195

'69 COUGAR XR7
With Factory Air, Power Steering, Power
Brakes. If you're a sport see this one.

\$1995

'68 TORINO
8-Automatic with Power Steering.
A perfect 2nd Car.

\$1395

'68 CORVETTE
Get the feel of the road in this
4 speed beauty.

\$2095

'69 FORD WAGONS
Power Steering, Power Brakes. Some
with Factory Air. Real Family Buys.
From

\$1795

'65 and '66 MUSTANGS
Sporty and Economical. See our selection
and be a winner. From

\$395

Ask about our
One Year Nationwide
Gold Crest Warranty

STU
EVANS

32000 FORD RD. 425-4300
GARDEN CITY



INSTANT CASH!!

For your car. We will pay
more for clean cars.
—Also—
We Buy Corvettes

LaRICHE

Chevrolet
40875 Plymouth Road
Plymouth, Michigan
453-4600

BUICK-OPEL
HAROLD
DIETRICH

Corner Michigan Avenue
and Wayne Road
LEASING
ALSO
AVAILABLE
729-2000

7-7 Trucks

F-250 1967 utility, 8 cylinder,
3 speed, \$895. Leo Calhoun
Ford Truck. 453-1100

7-8 Autos For Sale

7-8 Autos For Sale

NOW LEASING

"New 1972 Buicks
& Other Makes"

✓ **CHECK US**
Before you Lease or Renew
Your Present Lease

Jack Selle

BUICK-OPEL
200 Ann Arbor Rd., Plymouth
453-4411

Everybody's
BUGS about

TOM SULLIVAN
VOLKSWAGEN

1968 V.W.

Squareback, white finish, roof rack, radio,
whitewalls, all yours for only \$1,197

1970 V.W.

Sedan, radio, whitewalls, cobalt blue finish
and real sharp. See it today! \$1,697

OVER 100 CARS TO CHOOSE FROM

1968 V.W. CAMPER

Pop-top, blue and white finish, radio, fully
equipped and ready to go for your week-end
in the snow.

1970 V.W. CAMPER

White finish, luggage rack, radio, plus more.
This is the great week-end fun mobile.

25400 W. 8 Mile, 1/2 Mile W. of Telegraph

353-6900

SERVICE HOURS

7 a.m.-9 p.m.

Saturday 7 a.m.-7 p.m.



BLOW on this SPOT

If it turns red, see your doctor! If it stays black,
rush over to Calhoun Ford for an
outstanding deal.

AVAILABLE IMMEDIATELY

A number of new 1972 Ford cars purchased before the

PRICE INCREASE

and less the

EXCISE TAX

A DOUBLE SAVING FOR YOU!

BRAND NEW!

1971 TORINO

2 door hardtop, equipped with power
steering, vinyl roof, whitewalls,
radio, all standard equipment.

\$2595

INCLUDES
SALES TAX
AND
1972 LICENSE PLATES

1971 DEMOS

at exceptionally good

SAVINGS

1971 LTD

Example:

4-door Demo's, equipped with power
steering, power brakes, vinyl roof,
whitewalls, air conditioning, tinted
glass, radio and all standard equip-
ment.

\$3395

INCLUDES
SALES TAX
AND
1972 LICENSE PLATES

Leo CALHOUN

41001 PLYMOUTH RD.
(Across from Burroughs)



Phone 453-1100

NEW YEAR RESOLUTIONS?

If You're In The Market For An Exceptional Used Car Buy,
RESOLVE To Look Over The Nicest Selection Offered ANYWHERE
Only HINES PARK MERCURY Offers ABSOLUTELY

FREE

WITH YOUR CHOICE
OF ONE OF OUR PRE-
SELECTED ONE-OWNER
USED CARS

100%

POWER TRAIN WARRANTY

—COVERS—
ENGINE, TRANSMISSION & REAR END

'69 FORD

L.T.D. Wagon, 390 V-8, automa-
tic, power steering and brakes,
luggage rack, white with gold
vinyl interior.
\$1,795

'68 FORD XL

2 door hardtop, automatic, power,
factory air conditioning, sparkling
red with black vinyl top, 27,000
miles.
SPOTLESS!
\$1,495

'67 COLONY PARK

10 Passenger Station Wagon.
Here's an extra sharp wagon with
power, automatic, luggage rack.
Exceptional.
\$995

'68 COUGAR

XR7, hardtop, bright blue metallic
with black vinyl roof, automatic,
power, AM-FM and factory air.
Drive it.
You'll buy it!
\$1,445

GEORGE KOLB'S

HINES PARK

534 FOREST AVE., PLYMOUTH, MICH.

CALL NOW !! 453-2424 or 425-2444

'69 COUGAR

2 door hardtop, white with black
vinyl top, power steering and
brakes, automatic, excep-
tional.
\$1,695

'69 COUGAR XR-7

2 door hardtop, automatic, power,
medium green with black vinyl top.
Like new throughout, 26,000
actual miles, factory air condition-
ing and Am-FM stereo radio.
\$2,195

'71 MARK III

1971
Ginger Moon dust finish with
white top and white leather
interior, fully equipped and
includes AM-FM stereo, 8-
way power seat. Spotless
condition throughout. You'd
be proud to own this one.
AMERICA'S MOST DISTINGUISHED LUXURY CARS

'71 MONTEREYS

4-doors. Power, automatic, fac-
tory air. Several to choose from.
Prices start at only.
\$2,995

'67 T-BIRD

Landau 2 door hardtop, full power,
factory air conditioned, burgundy
with black top and black leather
interior. Low mile-
age—one owner.
\$1,395

'70 MARK III

1970
Burgundy with black top.
Another loaded car and as
nice as you'll find anywhere.
Stop in this week. These fine
cars are priced to sell.

'67 COUGAR

2 door hardtop, Burgundy with
black vinyl top, power, automatic,
AM-FM radio,
exceptional, only
\$1,195

'70 PONTIAC

Bonneville 2-door hardtop, full
power factory air, stereo, dark
green metallic with black top.
Exceptional!
\$2,695

'70 FORD

LTD 2-door hardtop, power, steer-
ing and brakes, factory air condi-
tioning, medium green with dark
green vinyl top. Not a blemish
inside and out.
\$2,195

'71 PINTO

2 door sedan, radio, lime green
with black interior. Drive it and
you'll buy it.
\$1,595

MERCURY
LINCOLN



THINKING OF LEASING?
WE LEASE ALL MAKES AND MODELS



Plymouth's Only Volume Dealer

"1ST in PRICE"
"1ST in SERVICE"

1972 CRICKET	\$1883
1972 DUSTER	\$1995
1972 SATELLITE	\$2185
1972 FURY	\$2647
1972 CHRYSLER	\$3152

SAVE \$\$\$ at the little profit dealer

GOING LIKE HOTCAKES

27 1970 CARS
WITH AIR
CONDITIONING

\$1795

Your Choice

10 Torinos
8 Montegos
3 Ford Wagons
3 Chevy Impalas
3 Fury III Hardtops

All V-8, automatic
with air-conditioning
Come 'n get 'm



CHRYSLER
Plymouth

A
NAME
YOU CAN
TRUST



111 Ann Arbor Rd. (M-14), Plymouth Mich

453-2255

WO 2-5830

The AUTO MART

OBSERVERLAND'S MOST COMPLETE SHOPPING GUIDE FOR...
USED CARS • NEW CARS • TRUCKS

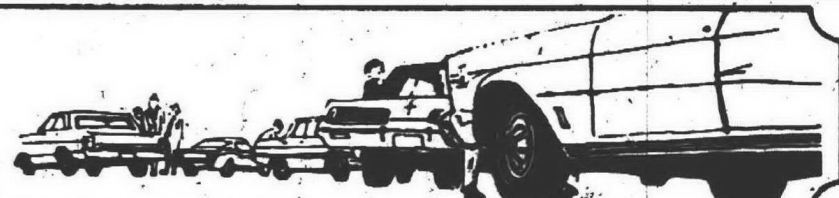

7-8 Autos For Sale FIREBIRD , 1967, convertible, like new. Must sell \$1,150. After 5 p.m. and week-ends. 477-4997 CHEVROLET , 1968, 2-door, power brakes, power steering, new tires, muffler. Excellent running condition. \$800. 22-6-588 CHEVROLET , 1968, Bel Air, 2 door, automatic, power steering, V-8. Good condition. \$850. 322-6386	7-8 Autos For Sale CADILLAC , 1971, Eldorado Coupe. Executive car. 4,000 miles. Gold, black vinyl top, gold interior. Air conditioned. All power. Adjustable steering wheel, stereo radio. \$8,800. GA 2-2833 CORVAIR , 1963, \$75 or best offer. 468-6169 BUICK , 1968 Skylark. Fair condition. 627-9723	7-8 Autos For Sale BUICK , 1968 LeSabre, 300 cu. in. engine, 4 barrel carburetor, power steering, brakes, radio, heater, automatic, custom interior, plus extras. Asking \$850. PA 1-5816 CADILLAC , 1968, Sedan De Ville. Air, power windows, AM-FM, new exhaust system, rebuilt engine, less than 1,000 miles. Owner transferred, must sell. \$1,000. 261-4345	7-8 Autos For Sale CHEVETTE , 1969, Super Sport, 300, power steering, brakes, Rally wheels, tape deck. Extremely excellent condition. 477-5561 PLYMOUTH , 1970, Road Runner, 363, automatic with stick, mag wheels, good condition, must sell, service man. 474-3225 PONTIAC , 1963, Catalina. Very nice, no rust, \$235. 427-8955	7-8 Autos For Sale KARMANN-GHIA , 1965, good transportation, \$475. 851-0074 EDSEL , 1958, Corsair, power steering, power brakes, automatic, beautiful condition. low mileage first \$550. 421-3455 VOLKSWAGEN , 1960, Runn great. \$300. 522-3474 CHRYSLER , 1966, Newport, 4 door, very clean, excellent condition, good tires, \$600. 422-6725 GTO , 1971, bucket seats, AM-FM, air, power steering, brakes, seats, mag wheels, automatic, excellent condition, must sell. 322-2263 DODGE , 1969, Coronet 500, convertible, power steering, new brakes, new shocks, new tires. 261-7013	7-8 Autos For Sale BARRACUDA , 1964, V-8, power steering, radio, heater, 4 new tires, new brakes, new muffler, tail-pipe, 46,000 miles. \$275 or best offer. 537-6468 FORD , 1969, Galaxie, power steering, brakes, vinyl top, air conditioning, excellent condition. \$1,800. 455-9686 CHRYSLER , 1968-300, 4 door hardtop, power brakes, power steering, factory air, snow tires, \$1,400. After 4:30 p.m. GA 1-7642	7-8 Autos For Sale PONTIAC , 1967, Wagon, 9 passenger, air, all power. Good condition, \$1,200. Call after 5 p.m. 453-6578 PLYMOUTH , 1968, Fury II station wagon. New tires. Power steering, Radio. Excellent condition, \$1,095. 476-2234 FORD , 1968, Squire, 10 passenger, 350, power, belted tires, rustproofed, excellent condition, \$1,485. 477-5988 OLDS , 1963, F-85, 8 cylinder, power steering, automatic, stud snow tires, \$175. 261-1799 DATSUN , 1969, \$550, call GA 2-7247 CADILLAC , 1970, Coupe de Ville, Automatic Temperature, AM-FM, 6-way seat, power door locks, only 13,600 miles. Beautiful, \$4,295. Call 261-4663 FORD , 1966, station wagon. Power steering, power brakes, air, automatic transmission. Extra wheels for snow tires. GA 1-1331 DODGE , 1963, 6 cylinder, automatic, good condition. New tires. Call 522-5792 PLYMOUTH , 1969 Roadrunner, 383, automatic, power steering, brakes, vinyl top, many extras, good condition, 23,000 miles. 453-0421	7-8 Autos For Sale MUSTANG , 1969, Mach. I, 351 engine, automatic. Low mileage. Good condition. \$1,500. After 7 p.m. 453-0683 BARRACUDA , 1968 Fastback, automatic transmission, can sell, power steering, radio, V-8. Best offer, \$850. 425-4168
---	--	---	---	---	---	--	--

10% EXCISE TAX REPEALED
SAVE UP TO \$300
ON ALL PICKUPS
BUY NOW

ASK FOR FRED SALES
at **SPITLER-DEMME**
721-2600
37300 MICHIGAN AVE—WAYNE

250 USED CARS
ALL TO BE SOLD IN 10 DAYS
All Makes All Models
65's-71's
Ford, Chrysler, G.M., etc.
Dealers — General Public Invited

Dial 453-4411
and find out how much your present car is worth on a new Buick.

NEW '72 DATSUN 1/2 TON PICK-UP

• 6-foot bed • 4 speed synchromesh transmission • Up to 25 m.p.g. gal. • 6 ply white side-walls • Standard.
\$2088 P.O.E.

DATSUN

JIM SHORKEY M.D.

That's right folks, Tennyson has his own M.D. (Master Diagnostician). Jim is a Master Mechanic with 25 years experience. It's his job to test and inspect all cars before they are sold. You know you can trust a Tennyson OK Used Car.

TRUCK SPECIAL '69 CHEVY 40 series, 1 1/2 ton stake truck with radio, heater, good tires and ready to do the job. \$1,995	'70 FORD Cobra Jet automatic, power steering, radio, heater and white wall tires. \$1,895	Transportation Special '64 PONTIAC Grand Prix. Best this price if you can! \$195
'69 NOVA 350 automatic, radio, heater, whitewall tires, vinyl top. Only \$1,495	'71 V.W. Super Beetle with AM-FM stereo and low miles. Only \$1,995	'70 TOYOTA CORONA 4 speed, radio and heater. Very sharp and only \$1,395
'69 FORD Custom 4 door, 8, automatic, radio, heater, power steering. Only \$895	'68 CAPRICE 2 door hardtop, automatic, 8 cylinder, radio, heater, whitewall tires, power steering, power brakes, vinyl top, low miles. Only \$1,395	'69 KINGWOOD WAGONS 8, automatic with radio, heater, whitewalls, power steering, power brakes, luggage rack. Starting price, \$1,695
'70 CHEVY IMPALA Custom coupe, 8, automatic with radio, heater, power steering, power brakes and factory air. Won't last at only \$2,195	WEEKLY SPECIAL '69 T-BIRD With full power and factory air. Loaded, even has a vinyl top. \$2,195	'72 PINTO Runabout 4 speed with radio, heater, whitewalls, only 3,000 miles. Save on this one. \$1,995

All Cars Winterized

Tennyson
WHERE TRADING IS TOP!
32578 Plymouth Road Phone 425-6586

LeBaron Oldsmobile
H. R. MARGROVE PRESIDENT
721-3630
33073 MICHIGAN AVE., WAYNE

\$1,000,000 STOCK REDUCTION SALE

1968 COUGAR 4 speed with radio, power steering, power brakes. \$1095	1970 MERCURY \$1795 1970 T-BIRD \$2995 Also 30 1969 Through 1971 Mark III and Continentals Choice of Colors	1969 GALAXIE 500 4 door sedan with factory air, radio, power steering and power brakes. \$1595
1969 MERCURY MARQUIS 2-door hardtop with power steering, power brakes, radio. \$1795	1969 FORD FAIRLANE Bright candy apple red Fastback with bucket seats, and full power. \$1695	1971 MERCURY MONTEREY 4-door hardtop, power steering, power brakes. \$2695
1970 MERCURY MARQUIS 10-passenger wagon with power steering, power brakes. Michelin tires. \$2995	1970 MARQUIS 4-door hardtop, power steering, power brakes, air. \$2795	1970 MONTEGO V-8, automatic, power steering, power brakes, radio. \$1695
1969 COUGAR Hardtop, power steering, power brakes, radio. \$1895	1971 MARQUIS Four-door AM-FM, power steering, power brakes, air. \$3795	1969 MERCURY Monterey, 4-door, power steering, power brakes, radio. \$1495
1970 COUGAR Hardtop, power steering, power brakes, radio. \$1895	1970 MAVERICK 2 door, 6, automatic, deluxe interior, radio. \$1495	

Mulligan
LINCOLN OF DEARBORN MERCURY
21531 MICHIGAN 274-8812
1 Mile West of Southfield 274-8813

1971 DEMOS
Most Have Air Conditioning

ALL CARS have 12 month or 12,000 mile New Car warranty from date of your purchase!

IMMEDIATE DELIVERY **EXCISE TAX IS OFF!**

IMPALA Custom coupe, tinted glass, door edge guards, 4 season air conditioning, belted whitewall tires, full wheel covers, AM pushbutton radio, accent moulding, black vinyl interior. Sea aqua finish. STK #108 \$3313.21	CAMARO Sport coupe, tinted glass, 4 season air conditioning, center console, turbo hydro-matic, power steering, belted white sidewall tires, full wheel covers, electric clock, AM-FM radio, antique green. STK #34 \$3172.54
IMPALA Sport sedan, tinted glass, door edge guards, white vinyl roof, rear window defroster, 4 season air conditioning, 400 turbo-fire V-8, belted, whitewall tires, full wheel covers, electric clock, AM-FM pushbutton radio, rear seat speaker, accent moulding, blue vinyl interior with command blue finish. STK #109 \$3541.09	CAMARO Sport coupe, tinted glass, brown vinyl roof, 4 season air conditioning, center console, turbo hydro-matic, power steering, special instrumentation, AM-FM radio, rear seat speaker, rally wheels, rally sport equipment Camaro S.S. equipment, vinyl interior. STK #36 \$3620.90
IMPALA Custom coupe, tinted glass, door edge guards, vinyl roof (white), 4 season air conditioning, remote control mirror, 400 turbo-fire V-8, belted whitewall tires, full wheel covers, rear fender skirts, electric clock, AM-FM pushbutton radio, rear seat speakers, accent mouldings, vinyl interior, rosewood metallic finish. STK #114 \$3543.31	CAMARO Sport coupe, tinted glass, floor mats, door edge guards, hide away wipers, 4 season air conditioning, visor vanity, mirror, center console, turbo hydro-matic, power steering, belted whitewall tires, full wheel covers, AM-FM pushbutton radio, rear seat speaker, style trim group, vinyl interior, gold finish. STK #37 \$3209.06
IMPALA Custom coupe, tinted glass, door edge guards, vinyl roof, 4 season air conditioning, belted whitewall tires, full wheel covers, AM pushbutton radio, accent mouldings, vinyl interior, classic copper finish. STK #115 \$3393.55	EL CAMINO Window mouldings, door edge guards, turbo hydro-matic, power steering, belted whitewalls, full wheel covers, electric clock, AM-FM pushbutton radio, classic copper finish. STK #57 \$2644.35
IMPALA Sport sedan, tinted glass, door edge guards, vinyl roof, rear window defroster, air conditioned, belted whitewall tires, full wheel covers, electric clock, AM-FM radio, accent moulding, vinyl interior. Nevada Silver finish. STK #187 \$3495.39	CONCOURS 25 Wagon, tinted glass, power tailgate window, rear window air deflectors, 4 season air conditioning, turbo-fire 350, turbo hydro-matic, power steering, radio, luggage carrier, classic copper. STK #3 \$3332.14
IMPALA Custom Coupe, tinted glass, power windows, vinyl roof, rear window defroster, 4-season air condition, turbo-fire 400, belted white sidewalls, full wheel covers, electric clock, AM-FM stereo radio, tuxedo black. STK #164 \$3686.05	MONTE CARLO Coupe, tinted glass, power windows, bucket seats, vinyl roof, rear window defroster, 4-season air condition, center console, positraction axle, 350 turbo fire V-8, Turbo Hydra-matic, belted white sidewalls, rear fender skirts, AM-FM radio, vinyl interior, sandalwood. STK #148 \$3785.09
IMPALA Custom Coupe, tinted glass, vinyl roof, 4-season air condition, comfort steering wheel, electric clock, radio, vinyl interior, cottonwood green. STK #152 \$3370.93	MONTE CARLO Coupe, tinted glass, vinyl roof, rear window defroster, 4-season air condition, turbo-fire 350, Turbo Hydra-matic, belted white sidewalls, rear fender skirts, AM-FM stereo radio, classic copper. STK #265 \$3559.67
MALIBU Sport Coupe, tinted glass, green vinyl roof, Turbo Hydra-matic 4-season air condition, power steering, belted white sidewalls, AM-FM radio, cottonwood green. STK #133 \$3161.21	CAMARO Sport coupe, tinted glass, hide-away wipers, 4 season air conditioning, center console, turbo hydro-matic, power steering, belted whitewalls, full wheel covers, AM-FM radio, classic copper. STK #17 \$3187.36

1971 COMET 2-door, 6-cylinder, automatic, radio and heater. Ideal economy car with lots of room. Two in stock with low mileage. Either one yours for just '1999	1967 COUGAR XR 7, V-8, automatic, power steering, power brakes, vinyl roof. A nice little car. Only '1199	1971 MONTEGO Brougham 4-door hardtop, V-8, automatic power steering, power brakes, vinyl roof, factory air, low miles. Medium size with lots of luxury. Only '2799
1969 MARQUIS Brougham 4-door hardtop, power steering, power brakes, vinyl roof, Am-Fm stereo. Factory air. Only '1999	1970 MARQUIS Brougham 4-door hardtop, power steering, power brakes, vinyl roof, twin comfort seats, factory air. Look at the price only '2499	1966 TEMPEST LeMans 2-door hardtop 6-cylinder, automatic, power steering, air conditioning, buckets. Only '499
1968 MERCURY Monterey 4-door, V-8, automatic, power steering, power brakes. Factory air. This Week's Special. Just '699	1969 TORINO GT Fastback. Small V-8, automatic, power steering. Just '1399	1969 COUGAR XR 7, V-8, automatic, power steering, power brakes, gold finish; matching interior and black vinyl roof. Priced to sell, just '1799

ROGER PENSKE CHEVROLET, INC.

28111 TELEGRAPH ROAD
(Opposite Tel-Twelve Mall)
355-1000

The OBSERVER AUTOMART

THE MOST COMPLETE USED & NEW CAR SHOPPING GUIDE PUBLISHED IN OBSERVERLAND



7-8 Autos For Sale

BUICK, 1967, Special, radio, heater, power steering, make an offer, call after 6. 421-5347

FALCON, 1968, 4 door, six cylinder, standard transmission, power steering. 261-7470

7-8 Autos For Sale

VOLKSWAGEN 1970 for sale. Dark green, stick shift, 37,000 miles. \$1,400. GA 7-8765

MAVERICK 1970, Grabber, 8 cylinder with standard transmission, \$1,400. 477-8553

7-8 Autos For Sale

CADILLAC 1961, 4 door, air. Excellent condition. \$400 or best offer. 422-2309

TORINO 1970 Squire wagon, power steering, power brakes. Phone 474-2116

7-8 Autos For Sale

PLYMOUTH 1965, Wagon. Power steering, automatic, radio, heater. Luggage rack. One owner, \$400. 427-4752

FALCON 1966, 6 stick. Great running condition, radio, heater. New exhaust and starter. Very dependable. \$425 or best offer. 422-3188

DODGE 1962, good tires, new battery. \$55. KE 8-3554

CHRYSLER, 1970 Custom New, part, 2 door hardtop, factory air, vinyl roof, AM-FM stereo, full power, whitewalls, \$2,195. Bill Brown Ford. 427-9700

7-8 Autos For Sale

T-BIRD 1961. Excellent condition. \$450. 427-8737

CHEVY 1964. Good running condition. Best offer. 261-0073

MAVERICK 1970, late model. Automatic, radio, remote mirror, blue, 14,000 miles, excellent. \$1,695. 425-8525

FORD, 1964, Galaxie, V-8, automatic, power steering, radio, heater, \$150. After 5 p.m. 425-8625

PONTIAC 1965, Le Mans. Automatic, power steering, radio, bucket seats, \$375. 534-9725

7-8 Autos For Sale

FORD 1968, LTD, 4 door AM-FM radio, power brakes and steering, vinyl roof, excellent condition. \$1,200. 422-8548

CHEVROLET 1971, concours estate wagon, 9 passenger, full power, excellent condition. 464-0843

CHRYSLER, 1966, 2 door hardtop, nice family car. Total price \$471. Time Sales. 455-5566

'72 SUBARU

2-Dr., fanless engine, front wheel drive, up to 35 mpg.

\$2085

BROUQUET IMPORTS

34600 W. 8 Mile Rd. Farmington 475-3500

7-8 Autos For Sale

BUICK, 1965. All power. \$300. 422-8296

PONTIAC, 1969, Bonneville, air, power steering, brakes, AM-FM radio, \$1,650. 464-2740

NEW '71 JEEPS! FOR LESS

See our large Showroom display.

COON BROS. INC. LOT #2

255-2700 EXT. 60

Plymouth West of Telegraph

FORD, 1968, Galaxie, 2 door hardtop, burgundy with black interior. Total price \$681. Time Sales. 455-5566

7-8 Autos For Sale

VW, 1970, automatic, best offer. 522-1970

MUSTANG, 1967, Fastback, 289, 3 speed, good condition, reasonable. KE 4-8442

COMPACT BARGAINS

1969 VW "Bug" automatic stick shift, new whitewall tires, radio, tip-top shape, only \$1,095.

1970 VW "Bug" convertible with 4 speed stick shift and radio, fire engine red with a black top, reduced to \$1,395.

1967 NSU, TT, sporty West German sedan with a 4 speed stick shift, front disc brakes, radial tires, radio, completely reconditioned and only \$695.

OVERSEAS MOTORS

32400 Plymouth Road 427-4840

7-8 Autos For Sale

CHEVROLET 1967 8-passenger wagon, automatic, 8, luggage rack, runs good. 453-0853

AMBASSADOR 1968 -- Family sized V-8 Station wagon. No-luxe gold, wood tone panels, luggage rack, fully carpeted, power steering, brakes and rear window, air conditioning, AM-FM radio, tilt steering wheel. \$995. 427-3335

CHEVY II, 1968, 2 door, all power, good transportation. 427-3929

COMET, 1967, deluxe wagon, power steering and brakes, low mileage, \$29 down, \$6.30 weekly. Time Sales. 455-5566

'71 CRICKET 4 door with radio, heater, stick 4 speed, 6,900 actual miles, \$1,595, new car rates.

FEISTER AUTO SALES

37401 Ford Road 721-2400

MERCURY 1971 Comet, 2-door, V-8 engine. Small car handling with real punch. Automatic transmission, power steering, radio, heater. Deep gold color \$1,490 firm. 476-0386

VW, 1966, sunroof, low mileage, excellent condition. 626-6745

\$

DUSTER Thanks for another GOOD YEAR!

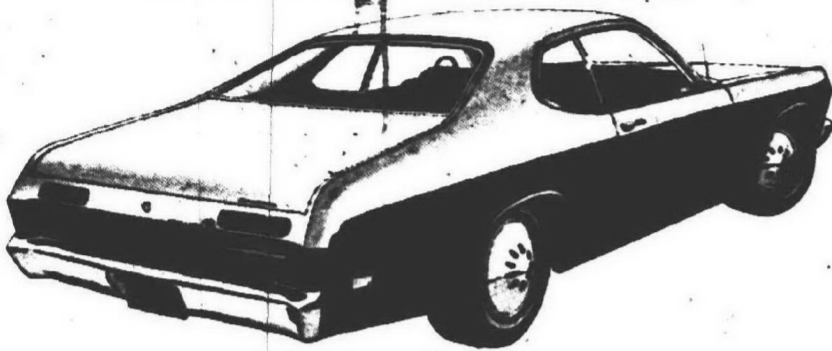

With the Excise Tax off Duster — the greatest compact of all is an even Better Buy. Stop today and see for yourself.

'71 PLYMOUTH
2 door hardtop, factory air, full power. Only \$3,095

'71 DUSTER
V-8, automatic, factory air, full power. Only \$2,495

'71 DUSTER
6 cylinder, radio, heater, factory air, automatic, full power. \$2,495

'70 DODGE CHARGER
6 pack, 4 speed. Only \$2,095

'70 PLYMOUTH
Radio, heater, 2 door hardtop, factory air. Full power. \$1,995

'69 PLYMOUTH
2 door hardtop, full power. \$1,395

'69 CHEVROLET
Wagon, full power. \$1,295

'69 FORD
Convertible, 4 speed. Now Only \$795

'68 PLYMOUTH
Wagon, full power, factory air. Only \$1,095

'68 MERCURY
Wagon, full power. Only \$1,095

'68 FORD
Wagon, full power. Only \$1,095

B. J. RATIGAN

30777 Plymouth Rd.

In The Heart of Livonia
425-5800 261-1200

"Where the Price Shopper Becomes A Buyer"

IT'S THE BEST

RUSTPROOFING

ONLY 69⁹⁵

If Less than 6,000 Miles — Slightly Higher — Where Cleaning Is Required 5 Yr. to Life Gear.

OR IT'S YOURS FREE!

With Your Purchase of Any Brand New

MERCURY

MONTEGO

COMET

COUGAR

or CAPRI

DURING January Only

HINES PARK

MERCURY

534 Forest Ave. Downtown Plymouth GL 3-2424



FROM ANY DIRECTION...

IT LOOKS LIKE A GOOD YEAR!

Especially for you, if you're thinking of buying a better car. Right now you'll find a fantastic selection of real beauties awaiting you at

KLETT CADILLAC

CADILLAC, 1971, Sedan De Ville, Firemist gold, white padded top, Gold interior, standard 6-way seat. Door lock, tilt wheel, trunk opener, 1 year warranty. \$5,995

CADILLAC, 1969, Coupe, \$5,000 actual miles, AM-FM, factory air, padded top, one-owner, lady-driven car. \$3,795

CADILLAC, 1970, DeVille, convertible, Firemist Cinnamon, white leather interior and top, 24,000 miles, balance of factory warranty. \$4,695

E.L. DORADO 1970 Coupe, stereo, radial tires, loaded, low mileage, 1-owner — stock #1070A. \$4,795

CADILLAC, 1971, Calais Coupe, vinyl top, 6-way seat, air conditioning, stereo, door locks. \$5,395

Coupe De Ville, 1969, green with padded top, AM-FM, tilt wheel, air conditioning, 1-owner. Stock #9684. \$3,295

Klett Cadillac

Plus 140 of Detroit's Finest Pre-owned Cadillacs 24700 W. 7 Mile KE 1-2600

SNOWED UNDER (FINALLY)

SALE!

1969 Imperial, 4-door hardtop, white finish. WAS \$2,995 NOW \$2,795

1970 Imperial 4-door hardtop, Bronze finish with white vinyl top. WAS \$3,995 NOW \$3,695

1969 New Yorker 4-door hardtop, white with black vinyl top. WAS \$2,495 NOW \$2,295

1970 Duster, radio, heater, whitewall tires. WAS \$1,695 NOW \$1,495

1969 Plymouth Wagon, fully equipped including air. WAS \$1,995 NOW \$1,695

REDFORD

Chrysler-Plymouth

22349 Grand River

535-7377

Howdy Pardner

I'm "Tex" From North Bros. Ford and I'm aimin' to make sure all you good folks get The Best Deal in Town on any

New or Used automobile, stop by today and see our large selection.

MAVERICK SALE

1970 and 1971 Mavericks, all automatics, with radios, white walls, low mileage and some with power. They won't last.

SHARP 2nd CARS

1967 Galaxie 500 Special
See this Sharp Ford, Burgundy in color and a Black Vinyl top, it's an automatic with Power, Sharp one owner only \$895

1970 Ford XL Coupe
Perfect for the Wife, an automatic with Radio, Heater, White Walls and Power steering and The low price of \$1995

1970 Torino
Beautiful Burgundy 2-door hardtop with a black interior. It's an 8 automatic with Radio, Heater, Factory Air and Power. A Real Texas size deal. \$1895

THIS WEEK ONLY

1971 MUSTANG

Don't miss this Sharp one owner trade with full factory equipment and very low miles.

\$1995



DEMO SALE

See these sharp LTDs ready to roll. All have Power, Radios, Automatics. With and without factory air, Hurry!

PRICED FROM \$1195

WAGON SALE

1968 to 1969 Six and Nine passenger wagons, perfect family cars. Many makes and models to choose from, Radios, Heaters, Power and some with factory air.

DON'T MISS THESE

1965 MUSTANG
Convertible. Must see to appreciate this sharp 8-automatic with power steering. Reduced to \$795

1968 COUGAR
With radio, heater, power steering, and automatic. A Real Beauty Only \$1195

1968 CAMARO
Automatic, with Radio, Heater, vinyl top and Power Steering. A Buy at \$995

Pinto SALE

See these sharp '71 Pintos with white walls, accent groups, 4 speeds and automatics. But Hurry, Only 3 to choose from!

STARTING PRICE \$1395

NORTH BROS

FORD INC.

33300 FORD ROAD WESTLAND

NEW 421-1300
USED 421-1430

HOME OF THE TEXAS SIZE DEAL



The AUTO MART

OBSERVERLAND'S MOST COMPLETE SHOPPING GUIDE FOR ...
USED CARS • NEW CARS • TRUCKS

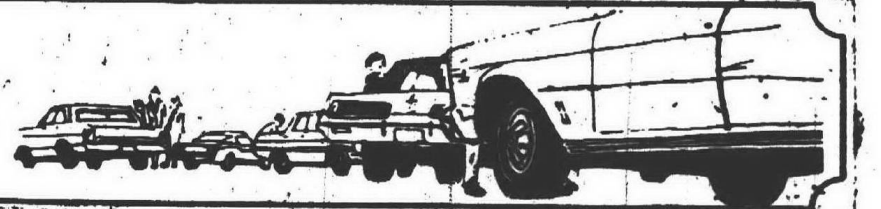

7-8 Autos For Sale

MERCUY 1965 convertible. Running condition, needs body work. After 6 p.m. Phone 423-4488

OLDSMOBILE 1966 Jet Star, 4 door. Good condition. Power steering and brakes. \$850. 261-8746

Dial
453-4411

and find out how much your present car is worth on a new Buick.

CHEVROLET 1969, Impala. Looks and runs like new. AM-FM radio. \$1,250. GA 7-6096

MERCUY, 1966, 4 door, V-8, automatic, power steering, \$900. 453-1990

NEW 1972 DODGES
Check Our Prices
Last

TOWN & COUNTRY
DODGE
Grand River at Nine Mile
474-6750

7-8 Autos For Sale

FORD 1966 Country Squire 6 passenger wagon. Automatic, power brakes, steering. Private owner. \$545 & best offer. KE 2-5234

MERCUY, 1968 Montego hardtop, 302 engine, automatic, radio, whitewalls, \$895. Bill Brown Ford. 427-9700

ALL '71s
MUST GO!

Our '72s are rolling in and we must make room for them, help us clear our '71s at

SACRIFICE PRICES

Stop in today and see what we have to offer at NAJ HAKIM'S

metro
CHRYSLER-PLYMOUTH
2777 Ford Road, west of Inkster
422-8700

7-8 Autos For Sale

FIREBIRD, 1967, 400, 3 speed. New tires, excellent condition. \$900. 522-2063

COMET, 1962, runs good, \$100. 453-3422

CHEVY 1956 Multi-Color auto show winner. V-8, stick, 8 track stereo, rolled and plectated interior. Good running condition. To see this car is to believe it. KE 7-7571 or 835-6143

FORD 1971 Galaxie 500. Hardtop, power steering. Excellent condition. Must sell. CR 4-8003

250 USED CARS

ALL TO BE SOLD IN 10 DAYS

All Makes
All Models.

65's-71's
Ford, Chrysler, G.M., etc.

Dealers—General
Public Invited

Open Thursday Night
'till 9 p.m.

29150 TELEGRAPH
at 12 Mile Rd.

354-3100

AVIS
FORD

7-8 Autos For Sale

VOLKSWAGEN, 1970 Bug, new condition, low mileage, new studded snow tires. 645-0083

CHEVY 1956 Multi-Color auto show winner. V-8, stick, 8 track stereo, rolled and plectated interior. Good running condition. To see this car is to believe it. KE 7-7571 or 835-6143

FORD 1971 Galaxie 500. Hardtop, power steering. Excellent condition. Must sell. CR 4-8003

Going to the 1972 Olympics? See us for overseas delivery savings in Munich.

"NOW IN FARMINGTON"

ERHARD
MOTOR SALES

32715 Grand River

477-6400

7-8 Autos For Sale

TORONADO, 1967, factory air, full power, vinyl roof, bucket seats, radio, whitewalls, \$1,265. Bill Brown Ford. 427-9700

Your
Newest Ford Dealer
MARK FORD SALES

8 Mile and Pontiac Trail
1-437-1763

NEW AND USED
JEEPS

IMMEDIATE DELIVERY
Fiesta American

1205 Ann Arbor Road 453-3000

7-8 Autos For Sale

CHEVELLE, 1968, Malibu, automatic. Radio, must sell. \$725 or best offer. 422-4621

OLDSMOBILE, 1965, hardtop, power steering, brakes, asking \$390. 453-2065

COUGAR, 1967, hardtop, V-8, automatic, power steering, nice condition, \$875. GA 2-2336

NEW AND USED
JEEPS

IMMEDIATE DELIVERY
Fiesta American

1205 Ann Arbor Road 453-3000

7-8 Autos For Sale

FORD, 1969, Galaxie 500, 2-door hardtop, air, power steering, disc brakes, sharp, call owner. 453-5936

CHEVROLET, 1968, 2-door hardtop, 302, automatic, power steering, radio, whitewalls, \$850. 356-8456

BUICK, 1967, Electra 225 Limited. Power. Excellent condition. By owner. 728-5708 or 422-2684

CORVETTE 1971, AM-FM radio, stereo tape, air conditioning, convertible, sharp, \$4650. 531-1139

FORD, 1969, Custom 3 door, 302 engine, automatic, power, radio, whitewalls, \$995. Bill Brown Ford. 427-9700

7-8 Autos For Sale

FORD, 1963, V-8, stick shift, 340, 2 door, low mileage, \$170 or best offer. 425-4331

MAVERICK 1970, radio, heater, clean, low mileage. Call 421-2055

SEE
CARPENTER
DODGE

ON YOUR NEXT
NEW CAR

33640 MICHIGAN AVE.
WAYNE
PA 1-6600

7-8 Autos For Sale

FORD, 1969, LTD Squire, 10 passenger wagon. Factory air, luggage rack, 300 automatic, power, radio, whitewalls, \$1,895. Bill Brown Ford. 427-9700

RAMBLER, 1965, Classic, 770, 4 door, air, 225 C.I.D., automatic, power steering, radio, mechanical condition. 406-9911

OLDSMOBILE, 1963, Cutlass, automatic, economy engine, good mechanical, tires, brakes, fair body, low mileage, asking \$245. Private. 523-2291

PONTIAC, 1968 Catalina hardtop, 2 door, factory air, vinyl roof, automatic, power, radio, whitewalls, \$1,895. Bill Brown Ford. 427-9700



WHY BUY FROM ME?

Lowest Prices—Try Us!,
Great Service Department
7 Acres of New Facilities
Start the New Year Out Right!

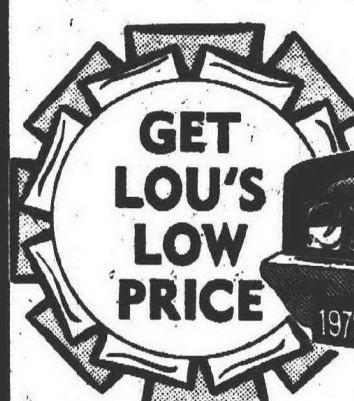

Impala Sport Sedan

150 CARS IN STOCK!

25 LOW MILEAGE
DEMONSTRATORS

PRICED TO
SELL NOW!

Balance of Warranty

• Corvettes

IMMEDIATE
DELIVERY

- Impalas
- Monte Carlo
- Chevelles
- Wagons
- Camaros
- Vegas
- Novas



Remember...

EXCISE TAX
IS OFF!



FRESH NEW CAR TRADES WITH
LaRICHE "OK" USED CAR WARRANTY

100%

30 DAYS.
Buy on OK used car with confidence. Drive it that way, too. You get 100% repair or replacement cost coverage on engine, transmission, rear axle, brake system and electrical system for 30 days or 2000 miles, whichever comes first.

15%

24 MONTHS.
Our new OK used car warranty keeps coming on strong. You get 15% discount on parts and labor for any necessary repairs or parts replacement for a full 24 months. And our new OK used car warranty shows its strength in every state. That's because the 15% discount is good at any participating Chevrolet dealership in the U.S.A.

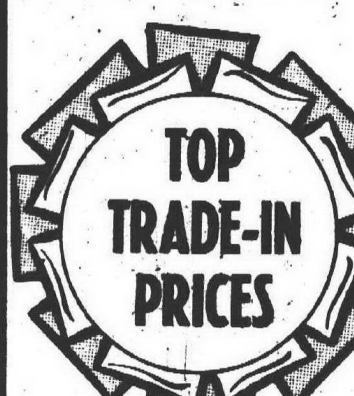

- 1969 CAMARO, 2 door hardtop, 8 cylinder, automatic, vinyl top, power steering, SHARP and only \$1,755
- 1967 MALIBU, 2 door hardtop, 8 cylinder, power steering, automatic, CLEAN. \$1,195
- 1968 CHEVROLET Caprice; 2 door hardtop, power steering, power brakes, automatic, air conditioned, nice car, only \$1,688
- 1969 CHEVROLET Impala, 2 door hardtop, 8 cylinder, automatic, power steering, power brakes, air conditioned and like new... only \$1,888
- 1970 MALIBU, 6 passenger wagon, 8 cylinder, automatic, power steering, real nice. \$2,355

- 1969 CAMARO, 2 door hardtop, "HUGGER", 4 speed transmission, power steering, only \$1,695
- 1968 CAMARO, 2 door hardtop, 8 cylinder, 4 speed, power steering, sharp, only \$1,222
- 1969 PONTIAC, 2 door hardtop, 8 cylinder, automatic, power steering, power brakes, vinyl top, SHARP! \$1,722
- 1971 MONTE CARLO, 2 door hardtop, power steering, power brakes, V-top, air conditioned. LIKE NEW. \$3,555
- 1968 MUSTANG, 2 door hardtop, 8 cylinder, automatic, real clean and yours for only \$1,288
- 1970 PONTIAC, 9 passenger wagon, power steering, power brakes, air conditioned. LOADED AND SHARP! \$3,322



SWITCH TO

Lou LaRICHE
CHEVROLET
Phone 453-4600



EMMERT CHEVROLET'S USED CAR SALE!

\$200,000

Inventory Must Be Sold

1963-1971's

All Models And Colors
Available Now!

Our Loss! Your Gain!

EMMERT



20000 Grand River KE 1-2828

GREENE MOTORS



VOLKSWAGEN '72
NOW UNDER \$2,000 P.O.E.

OPEL '70 GT
"The Mini-Vette"—White, red interior.
1900 cc engine. Radio. Sharp.
\$2,095

CHEV. '71 YEGA
Red, black interior, 2-door, automatic,
radio, whitewalls. Low miles. Like new.
\$1,895

VW '71 SEDAN
Green, black interior, whitewalls. Only
4800 miles. Balance of New Car War-
ranty.
\$1,895

VW '69 SQUAREBACK
Red, black interior, radio, whitewalls,
automatic. Perfect condition. 100%
Guarantee.
\$1,595

VW '68 FASTBACK
Dark green, whitewalls, radio. Finish like
new. Mechanically excellent. 100%
Guarantee.
\$1,295

VALIANT '69
Bronze, 2-door, whitewalls, automatic,
air conditioning, power steering, radio.
Extra nice.
\$1,295

VW '67 SEDAN
Red, black interior, radio. Excellent,
24,000 miles. 100% Guarantee.
\$1,095

FORD '67 CORTINA
Red, black interior, 4-speed, radio. Nice.
Good low cost transportation.
\$895

car leasing all makes • camper rental

Sales and Service Open Monday and Thursday Evenings to 9 p.m.

34501 PLYMOUTH ROAD
Between Wayne & Farmington in Livonia

425-5400

AUTHORIZED VW DEALER

937-0350

PONTIAC 1972

"See them all at Bruce Craig"

Our selection of New 1972 Pontiacs is unbeatable. Stop today—take your pick—and drive it home.

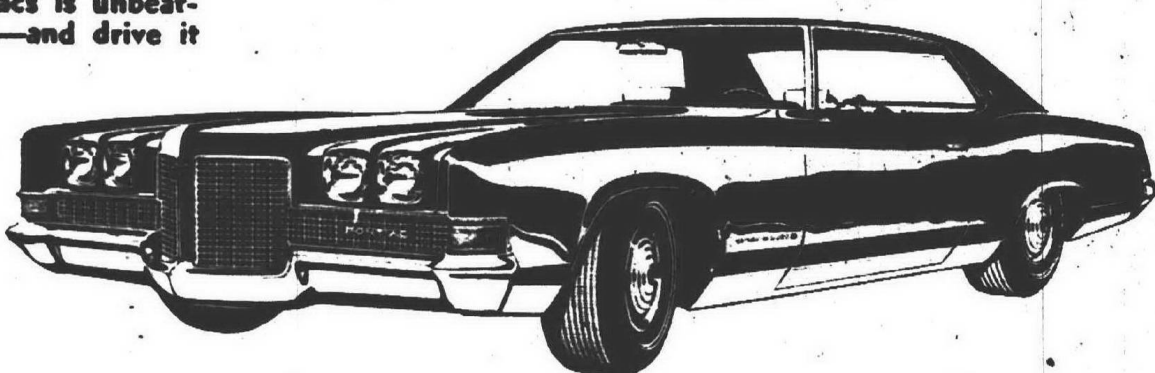

Catalinas
Grandvilles
Bonnevilles
LeMans
Grand Prix
Firebirds
Wagons

DON'T FORGET!

We have some 1972 Pontiacs that were purchased for our stock before the price increase went into effect. Take advantage of these extra savings.

We Also Have

NEW 1971's

and

DEMONSTRATORS

in many styles & colors at Great Savings!

BRUCE

CRAIG

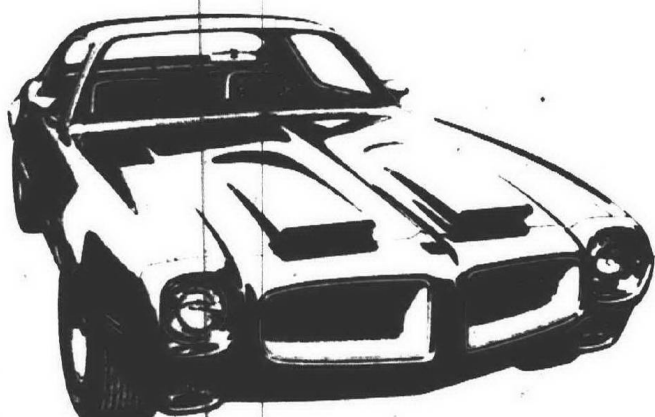

Spot Delivery
High Trade Allowance



874 Ann Arbor Rd., Plymouth
Phone 453-2500

7-8 Autos For Sale

JEEPSTER 1949, runs good, needs some work, \$125 or best offer. 474-8469

7-8 Autos For Sale

FORD, 1965, 4 door, 6 cylinder, automatic, good condition, \$300. 464-1623

7-8 Autos For Sale

NEED A GOOD USED CAR? Stop Looking.
30121 Ford Rd.
Garden City 261-3551

FORD, 1969, LTD, hardtop, 2 door, factory air, vinyl roof, 350, automatic, power, radio, whitewalls, \$1,095. Bill Brown Ford. 427-9700

MAVERICK, 1970, 2 door, 280 engine, automatic, accent group, radio, whitewalls, \$1,395. Bill Brown Ford. 427-9700

MAVERICK, 1971, Grabber, 300 engine, automatic, radio, whitewalls, \$2,095. Bill Brown Ford. 427-9700

MAVERICK, 1970, 2 door, radio, accent group, 200 engine, whitewalls, \$1,195. Bill Brown Ford. 427-9700

MUSTANG, 1969, hardtop, 302 engine, automatic, power, radio, whitewalls, \$1,595. Bill Brown Ford. 427-9700

FORD, 1967 Country Sedan, 390 engine, automatic, power, radio, whitewalls, \$895. Bill Brown Ford. 427-9700

NOVA, 1968, 2 door, 6 cylinder, 3 speed. Good condition. Best offer. 453-0534

7-8 Autos For Sale

T-BIRD, 1967 Landau 4 door, factory air, 3 way power, radio, whitewalls, \$1,095. Bill Brown Ford. 427-9700

PINTO, 1971, 2000 cc engine, automatic, power, radio, whitewalls, \$1,895. Bill Brown Ford. 427-9700

FORD, 1966, Galaxie 500, hardtop, 2 door, 8 cylinder, automatic, power, radio, whitewalls, \$895. Bill Brown Ford. 427-9700

DODGE, 1968 Coronet, 440, hardtop, vinyl roof, 8 cylinder, automatic, power, radio, whitewalls, \$1,095. Bill Brown Ford. 427-9700

PLYMOUTH, 1968 Satellite, hardtop, vinyl roof, 8 cylinder, automatic, power, radio, whitewalls, \$895. Bill Brown Ford. 427-9700

1970 BUICK ELECTRA CONVERTIBLE AM-FM radio, full power \$3,377

BOB ARMSTRONG BUICK

17500 Grand River—BR 2-2550

7-8 Autos For Sale

PINTO, 1971, 4 speed, radio, whitewalls, \$1,895. Bill Brown Ford. 427-9700

AMBASSADOR, 1967, 4 door, automatic, power, radio, whitewalls, \$595. Bill Brown Ford. 427-9700

MERCURY, 1967, Commuter wagon, factory air, automatic, power, radio, \$795. Bill Brown Ford. 427-9700

FORD, 1968 LTD, 2 door, vinyl roof, 302 engine, automatic, power, radio, whitewalls, \$895. Bill Brown Ford. 427-9700

E-Z TERMS

'67 FORD, 500XL, \$477 2-door, white, black top, auto-power steering, brakes.

'64 CHEVY, auto, \$287 power steering, brakes, radio, heater, ideal for 2nd car.

ALPINE BUDGET LOT

FIAT, 1971, 850 sedan, 4 speed, AM-FM, optional exhaust, moon, excellent second car, days 464-1400, evenings 443-0472

PONTIAC, 1969, Grand Prix. Excellent condition. Full power, new tires. Blue, vinyl top. Power door locks. \$2,350. 455-4543

LTD, 1969, 4 door hardtop. Power, brakes, power steering, factory air conditioning, Brougham interior, \$1,695. 425-6796

7-8 Autos For Sale

TEMPEST, 1969 Custom "S" hardtop, factory air, vinyl roof, automatic, 350 engine, power, radio, whitewalls, \$1,595. Bill Brown Ford. 427-9700

Dial 453-4411 and find out how much your present car is worth on a new Buick.

VEGA, 1971, coupe, excellent condition, automatic, low mileage. 538-7018

VOLKSWAGEN, 1971, Camper. Fully equipped. Gas heater, radio. Compare. \$2,995. 421-4055

FALCON, 1965, automatic transmission, air conditioning, radio, good body, excellent mechanically, 57,000 miles, \$400. 476-3579

1969 AMBASSADOR 4-door sedan, full power and factory air. It's a bargain at

ROSEDALE OLDS

17300 Grand River 272-6212

7-8 Autos For Sale

LUXURY 98, 1971, 4 door hardtop, loaded, low mileage, warranty. 278-4061

7-8 Autos For Sale

FALCON, 1968, 4 door, 6 cylinder, automatic, \$695. Bill Brown Ford. 427-9700

7-8 Autos For Sale

CHEVROLET, 1964, 327, 4 new tires, needs work, \$150. 477-3086

THE TO SEE AVIS FORD 382 BRAND NEW 1972 FORDS LTD'S, TORINOS, PINTOS, MAVERICKS, MUSTANGS, CUSTOMS, T-BIRDS, TRUCKS, ETC. SAVE \$\$ NOW

"SUPERMARKET SHOPPING"

When you shop at AVIS FORD you have everything to gain and nothing to lose.

1. The finest inventory selection in Michigan
2. If Avis Ford cannot better any bonafide price you have on any 1972 Ford model, you will be given Absolutely Free a \$50 J. L. Hudson gift certificate.
3. It pays to do business with a name everyone knows—THAT'S AVIS!

Avis Ford has the finest and most complete
**FORD SERVICE CENTER
IN THE MIDWEST**
Ford Motor has awarded Avis Ford the highest possible service rating available in the United States.

ATTENTION

382 brand new 1972 Fords now in stock plus the fact that another 300 will be coming in 2 weeks makes it necessary for Avis Ford to sell 20 a day for the next 15 days.

**Don't Miss This Opportunity
(SAVE \$\$\$ NOW!)**

Substantial savings are available to you if you act NOW!

OPEN THURS. AND MON. NITES TIL 9 P.M.

AVIS WILL GLADLY HANDLE ALL FINANCING

29200 Telegraph at 12 Mile
354-3000
AVIS FORD

MULLIGAN



1st in SATISFACTION SERVICE SALES THE BIG

YOUR HEADQUARTERS FOR FACTORY CARS

20200 GRAND RIVER
Near Eureka

PHONE KE 2-4004

'68 DOUGAR
Radio, heater, automatic, power steering, and brakes. Super buy. Vinyl roof. Shop off the way. Light blue with matching blue interior.
\$1,995

'71 MERCURY
10-Passenger Station Wagon, radio, heater, automatic, power steering, factory air conditioning. Like new in and out. Buy it now!
\$3,095

'69 LINCOLN
4-Door Sedan. Everything is power plus factory air. Dark blue with padded roof. Immaculate throughout. See it today.
SAVE

1971 FORD
Torino GT, 351 engine, radio, heater, automatic, power steering, 5 speeds, white flash with red interior. Shop on can't beat on this one.
\$2,595

1971 VW
Size 3 Fastback, radio, heater, full automatic transmission, cream with black interior.
\$1,995

1970 RAMBLER
Ambassador, radio, heater, automatic, power steering, factory air, with only 12,000 actual miles. Our special this week!
\$2,095

1968 VW
Radio, heater, automatic stick, light beige with beige interior. It has a sun roof too! And is clean as a whistle.
\$1,095

1968 FORD
Fairlane 500 2-door hardtop. Fastback. Radio, heater, automatic, power steering. Turquoise with matching interior. Come & get me for only
\$1,095

WOW!

UNBELIEVABLE DEALS

FROM THE MAIN LOT

'68 CHEVY
Caprice station wagon, an 8 automatic with power steering, roof rack and a low price.
\$1,497

'70 MAVERICK
2 door automatic with power steering, canary yellow.
\$1,597

BUDGET LOT SPECIALS

'68 VW
Convertible, it's yellow and ready!
\$897

'68 VW
with a sun roof and fully equipped, only
\$997

'67 FORD
Mustang hardtop 8 automatic with power steering, vinyl roof.
\$997

'67 CHEVY-NOVA
2 door 6 automatic.
\$997

TEEN MACHINES

'69 MG
Midget roadster, a little jewel priced to sell.
\$997

'68 CHEVY
Impala hardtop 8 cylinder, 4 speed for only
\$897

TRUCK LOT

'68 CHEVY
1/2 ton pickup 8 cylinder, standard transmission.
\$1,297

'69 MUSTANG
Hardtop, brilliant red with a black vinyl roof, automatic and power steering.
\$1,497

'70 CHEVY
Impala 4 door 8 automatic with power steering and a vinyl roof.
\$1,897

'67 CHEVY
Impala hardtop 8 automatic with a vinyl roof and power steering.
\$897

'66 PONTIAC
Bonneville wagon with full power and factory air.
\$697

'70 NSU
2 door, 4 speed, sharp coming from West Germany.
\$697

'67 CHEVELLE
4 door 8, automatic with power steering.
\$897

'69 CHEVELLE
SS 396 hardtop, 4 speed and a vinyl roof.
\$1,497

'68 CORVETTE
Coupe, 350 engine, 4 speed with power steering.
\$2,497

'69 CHEVY
1 ton stake with an 8' bed, 4 speed transmission.
\$1,497

'71 CHEVY
1/2 ton pickup, 8 automatic, for only
\$2,597

THURSDAY ONLY!

A Sharp Malibu Hardtop 8-Automatic With Power Steering, Vinyl Roof Specially Priced. Thursday Only. \$2,697.

GENE merollis

31850 FORD RD.
West of Merriman
427-5710



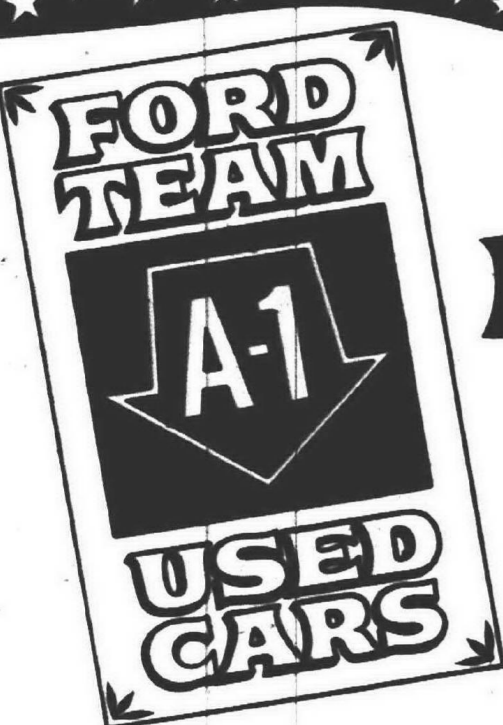

THE BEST USED CARS UNDER the STARS

are here at Leo Calhoun Ford ... Just for you!



<p>'66 LeMANS 4 door hardtop, 8, automatic, radio, whitewalls, power steering, power brakes. Like new. \$795</p> <p>'71 LTD WAGON 10 Passenger Squire, V-8, automatic, radio, heater, whitewalls, power steering and brakes, tinted glass, air conditioning, rack. Low miles and sharp! \$3495</p> <p>'70 FORD LTD Brougham, 2 door hardtop, 390 V-8 engine, automatic, whitewalls, power steering and brakes. AM-FM stereo, vinyl roof, factory air conditioned. Won't last at \$2395</p>	<p>'68 FORD Galaxie 500, 2 door hardtop, 8, automatic, radio, heater, whitewalls, power steering and brakes. Factory air conditioning. \$1295</p> <p>'68 TORINO G.T. Hardtop, 8 cylinder, automatic, radio, heater. New Michelin radial tires. Power steering and brakes. Vinyl roof. Cream Puff. \$1295</p> <p>'68 MERCURY Marquis 2 door hardtop, radio, automatic, whitewall tires, power steering, power brakes, twin large seats, vinyl roof, tinted glass, factory air conditioning. SHARP! \$1495</p> <p>'70 MUSTANG Convertible, 8 cylinder, automatic, radio, heater, whitewalls, power steering. Sharp! \$895</p> <p>'66 FORD Galaxie 500, 4 door, 8 cylinder, automatic, radio, power steering and brakes, whitewalls, air conditioning. Extra clean. \$695</p>	<p>'71 MAVERICK Grabber, 6 cylinder, automatic, radio, heater, whitewalls, power steering. \$1995</p> <p>'68 CHEVROLET 4 door sedan, V-8 engine, automatic, radio, heater, whitewall tires, power steering and brakes. 34,000 miles. Like new. \$1295</p> <p>Special '71 CADILLAC Coupe de Ville, automatic temperature control. Full power, including 6 way 60-40 seat, full leather trim. AM-FM radio, vinyl roof, 13,000 miles. Like new. \$5795</p> <p>'68 LTD 2 door hardtop, V-8, automatic, radio, whitewalls, power steering, power brakes, vinyl roof, air conditioning. Only \$1395</p> <p>'71 TORINO "500" 4 door sedan, radio, automatic, power steering and brakes, whitewall tires, factory air conditioning. \$2495</p>	<p>'69 MUSTANG Hardtop, 8, automatic, radio, heater, whitewalls, power steering and brakes, tinted glass, vinyl roof, factory air conditioning. \$1795</p> <p>'71 FORD Galaxie 500, 4-door sedan, 351 V-8, automatic, radio, whitewalls, tinted glass, factory air conditioning, 7,600 miles. Only \$2895</p> <p>'70 CHEVROLET Nova, 2 door, 6 cylinder, automatic, radio, heater, whitewalls. Extra clean. \$1695</p> <p>'69 T-BIRDS Landau, 2 door hardtops, 3 to choose from, all with radio, automatic, whitewalls, full power, factory air conditioning. Your choice only \$2395</p> <p>'71 PINTO 2 door, radio, whitewall tires, 4 speed transmission, showroom new and waiting to be taken home. \$1695</p>	<p>'67 MUSTANG Fastback, V-8, automatic, radio, heater, new red line tires. Power steering. Sharp! \$995</p> <p>'70 THUNDERBIRD Radio, heater, automatic transmission, full power, vinyl roof, factory air conditioning. \$3295</p> <p>Special '69 MUSTANG SHELBY 500 Fastback, 428, V-8, automatic, Mickey Thompson tires, AM-FM stereo, power steering and brakes. Road wheels. Just like new. \$2495</p> <p>'70 MAVERICK 2 door sedan, radio, whitewalls, a fine car bargain at only \$1395</p>
--	--	--	--	--

• CHOOSE FROM 100
• 1 YEAR WARRANTY
FALS
FORD AUTHORIZED LEASING SYSTEM

"Your Total Transportation Center"

LEO CALHOUN

41001 PLYMOUTH RD.  (Across from Burroughs)

261-7055
GL 3-1100
RENT-A-CAR