

Vol. 85 No. 36 60 Pages 5 Sections

Circus Fanfare

There will be a circus flavor to a February concert by the Plymouth Community Band, for the special guest will be the man who is known as the "Toscanini of the Big Top," Merle Evans. Bifocals tells of the Evans career, capped by half a century as Ringling Brothers, Barnum and Bailey bandmaster.

Page 3A

A Rat's Tale

Put Harold Guenther, Bill Sempliner, Don Sutherland, Dr. L. J. Salan, Bob Bake and The Stroller at the same luncheon table and a good yarn is bound to result. However, The Stroller suspects that the latest one concerning rats stealing a grocer's eggs is a bit on the tall side.

Page 7A

Brush 'Em Well

Good dental habits will be given special emphasis in Plymouth elementary schools next week as part of the program for National Children's Dental Health Week. Visits to the schools by local dentists and a special poster contest also will highlight the week.

Page 8A

Rocks Throttled

Plymouth dropped another basketball contest and the Rocks fell deeper in the Suburban Eight conference. For complete details, see today's sport section.

Page 4B

Transit Here?

If black lawmakers block a proposed Woodward corridor rapid transit line, where will SEMTA build instead? Along Schoolcraft? No, says the transit authority's top man.

Page 7B

Amusements	8-9B
Classified Want Ads	Sec. D
Cooking, by Elly	11B
Deaths and Funerals	13B
Editorial Viewpoints	12B
Home and Garden	5-6B
Readers' Forum	13B
Regional Affairs	10B
Sports-Prep and Pro	1-4B
Ski Heil!	2B
Spotlight on Women	1-5C

WRITE US FOR ACTION!



When you have something you'd like to exchange for cash, we're as close as your mail box and one short letter starts the action!

Just write us at 36251 Schoolcraft, Livonia, 48150. The action includes opening and processing your letter as soon as the mail arrives, placing your low-cost Observer Want Ad message in print in the shortest possible time, and last but certainly not least, active response to your Observer Want Ad.

Mail your Want Ad today.

Observer Want Ads are action ads!

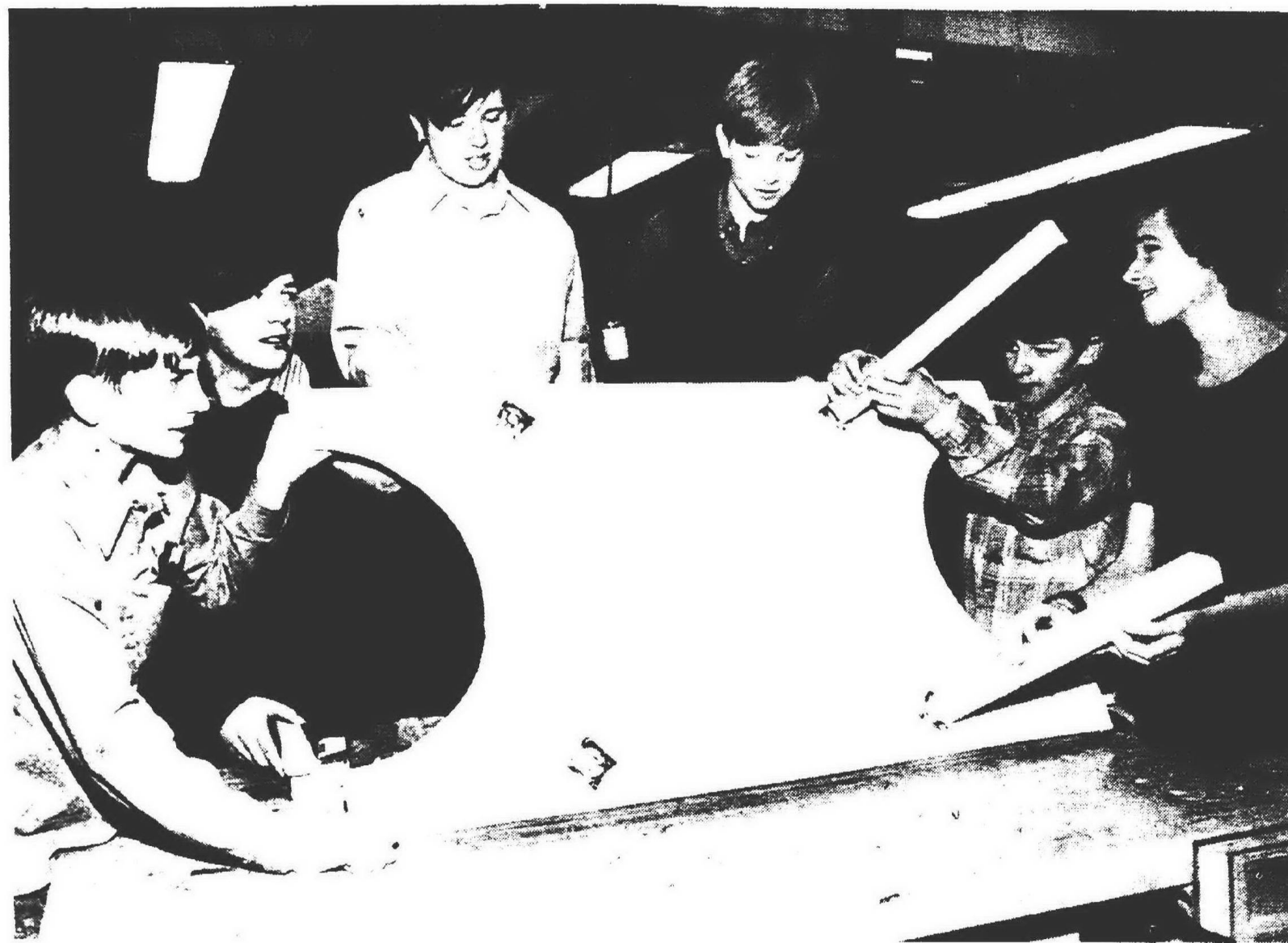

EIGHT SPECIALLY DESIGNED tables for the use of physically handicapped and retarded children at Elm School, the northwest day training center at 12330 Middle Belt, recently were completed by shop students of instructor Pat Gorman at Central Junior High School. The tables are adjustable in height and have spaces that permit children to play opposite each other

without falling. The project was suggested by Charles Greene of 1464 W. Ann Arbor Trail. Students engaged in the work are, (from left.) Charles Ketcherside, John Bowman, Jerry Brink, Gary Sineveck, Jim Johnson and Keith Randazzo. Others in the shop course also participated. (Observer photo by Bob Woodring).

Canton Trustees Voice Opposition To Bussing

By FRED DeLANO

In a strongly worded resolution which objects to using school children as "chattels" to bring about equal civil rights, the Canton Township Board of Trustees has taken a firm stand against cross-district bussing.

The Plymouth Township board expects to consider a parallel measure in its Feb. 8 meeting. Although its language may not be as forceful and as all-encompassing as the Canton resolution, the Plymouth document will embrace the same anti-bussing concept. It is being drawn by Supervisor Maurice M. Breen, upon instruction of his colleagues.

The issue stems from the Detroit school integration case before U.S. Judge Stephen J. Roth, one which has raised the possibility that to achieve integration in Detroit students may be bussed from one district to another within Wayne, Oakland and Macomb Counties.

Plymouth School District's Board of Education voted only last week to authorize its legal counsel to intervene in the Detroit case.

The board said at that time

that "it is the intent of this school district to maintain the concept of neighborhood schools" and to "maintain as nearly as possible local control of schools."

In taking the intervention action, the board followed a lead already established by several other school districts which could be affected by the ultimate Roth decision.

THE CANTON resolution was adopted unanimously and reads:

"Whereas, the Charter Township of Canton is unalterably opposed to usurpation of any constitutional rights of the citizens of this community, and

"Whereas, our nation has for generations protected the rights of the 'American Family,' and

"Whereas, this and many other communities are appalled by the judicial cloud allegedly promoting the forcible movement of students from one community to another for integrated schooling purposes, and

"Whereas, the Township Board in no way intends to interfere with the education of the Canton Township students, however, it does intend to

protect at all lengths their inalienable right as citizens of Canton Township, and

"Whereas, the Township has the responsibility to protect the life, limb and liberty of its citizens, and

"WHEREAS, student cross-bussing would, if permitted and tolerated, springboard the forcible movement of citizens from one place to another for undefined purposes and time without even a requirement for license or permission, and permission, and

"Whereas, the Township Board believes the United States President, Congress and Supreme Court should in the exercise of their respective governmental obligations and rights, strengthen not weaken our 'American Family' structure,

"Let the father and the mother decide the destiny of their children and prevent the 'authors of cross-bussing system' from using our children as chattels in spearheading their gimmick for so-called equal civil rights. Let our family stand upon that which our nation was built; without it everything is lost, and

"Whereas, the Township Board likewise believes that

the Governor, the House and Senate and Supreme Court for the State of Michigan should strengthen the line for freedom and oppose any invasion of the personal and human rights for all of the citizens of the State of Michigan.

"BE IT RESOLVED, the Charter Township of Canton officially declare its opposition to the forcible cross-bussing of students of this community to another community or any other movement of its citizens being forcible in nature of principal. "Be it further resolved, that the Township Board urges the citizens of Canton Township to make known their opposition to such a movement and the complete support of the Township Board in this matter.

"Be it further resolved, the Township attorney be placed on the alert with full authority to institute judicial proceedings for and on behalf of the citizens of the Charter Township of Canton in the event notice is served upon the Township or any of its citizens in an attempt to force such movement on the citizens of the Charter Township of Canton."

City Paving Plans List 16 Projects

The most ambitious street resurfacing program ever undertaken by the City of Plymouth in a single year is being projected by the municipal administration for 1972.

Six projects are scheduled for work this spring, and City Engineer Thomas Waffan hopes to get commission authorization to proceed with 10 more in the fall.

When the commission meets next Monday it is expected to adopt a resolution declaring its intent to issue special assessment and general obligation bonds that will make possible the spring paving of these streets:

Carol, from Forest to McKinley; Caster, from N. Holbrook to N. Mill; Harding, from Maple to Burroughs; Karmada, from Junction to Farmer; Junction, from Sheldon to Karmada, and Simpson, from Main to McKinley.

Total cost of these six projects is estimated at about \$369,000. Of this, \$188,000 would be passed on to property owners in the form of special assessments and \$181,000 would be paid by the city-at-large.

THOSE PROJECTS alone stand to make this Plymouth's busiest paving year since a \$2 million, five-year resurfacing program was proposed by

Waffen in 1970 and subsequently given commission endorsement. However, it may not stop there.

The city engineer said this week that "we're also trying to shoot for these jobs to be done next fall."

Kellogg, from Maple to its south end; Deer, from Wing to the south end; Union, from Mill to Holbrook; Beech, from Harvey to McKinley; Hartsough, from Harvey to McKinley; Dewey, Harding and Roosevelt, all from Hartsough to Ross; Farmer, from Sheldon to the railroad and Pacific, from William to Blanche.

In 1969, portions of McKinley, Blanche and Wing were resurfaced. Included in 1970 were Palmer, Joel R. Sheridan, Forest and the Farmer extension. Last year, sections of Wing, Deer, Ann Arbor Trail, Holbrook and William were paved, but at no time have the sights been set as high as they are for the months ahead in '72.

Meanwhile, the commission also is pondering construction of a connecting link between Deer and Union through Kellogg Park, and is cooperating with the County Road Commission on plans for the remodeling of the intersection of Main and Mill Sts. The latter is not expected to reach the physical construction stage before 1973.

Rossman Issue Is Still Stalled

By KATHY MORAN

Three weeks have passed, and still deposed Supt. James Rossman and the Plymouth Board of Education have not reached an agreement.

Meanwhile, Rossman continues to collect paychecks from his \$28,000-a-year salary.

The fired superintendent was offered the position of consultant to the acting superintendent, but Rossman has yet to start working.

Rossman says he hasn't been called to duty yet, but trustee George Lawton said the board is eager for Rossman to assume his responsibilities.

"They haven't given me assignments or office facilities or clerical assistance," Rossman said. "I'm ready to respond to their request."

Lawton said Rossman's duties are outlined in the proposed settlement agreement, but Rossman hasn't responded to them.

"The duties have been outlined for Mr. Rossman in the proposed agreement," Lawton said. "If those duties aren't satisfactory, I would hope they could be amended so he could begin work as soon as possible."

IT IS assumed that Rossman will be assigned to work in the areas he is most familiar with. Lawton acknowledged that some of these areas might include work with the area planning commission, a population and growth study, the resulting affect on school facilities and a transportation study.

In any case, Rossman's responsibilities won't be trivial and will be commensurate with his professional experience.

While Rossman is awaiting a directive related to his new responsibilities, he is also taking issue with the board resolution of Jan. 10 which includes the offer for the consultant's position.

The resolution states that Rossman is to "disassociate himself from any and all

school activity, except those as provided for in this resolution and as may be provided for by this board in the future, if any, and that under no circumstances will James H. Rossman be carried on the payroll of this school district in any capacity whatsoever beyond June 30, 1973."

"I'M SHOCKED that any board of education in this society would even imply they have the power to order an employee to disassociate himself from school activity," Rossman said.

"It was this Napoleonic attitude on the part of boards that led to the teacher tenure acts 40 years ago.

"State law clearly gives me tenure as a teacher," Rossman said.

Lawton said that the board "has no intent of denying Rossman any rights he has under the tenure law."

The proposed agreement reportedly protects Rossman's retirement and tenure rights.

ROSSMAN ALSO contends that he did not meet with the board during January 1971 when the board claims it expressed its dissatisfaction and urged Rossman to seek employment elsewhere.

Because of his father-in-law's death on Jan. 12 and his father's death on Jan. 26, Rossman said he did not meet with the total board during that month and only heard "innuendos" of the board dissatisfaction that following May.

"The board apparently held executive or secret sessions for so long that it had no recollection or record of its discussion," Rossman said, implying the board could not remember if it discussed the problems with Rossman or just within its ranks.

That an agreement will be reached soon with Rossman is doubtful because of dissatisfaction expressed by Rossman. No meetings are scheduled for this week between Rossman, Lawton, and attorneys for both sides, though the attorneys are continuing to correspond with each other.



FINANCIAL ASSISTANCE for Youth Inc. in the operation of its downtown teen center was given another boost with the presentation of these two \$100 checks. One came from the Business and Professional Women's Club and

the other from Atty. Perry Richwine. From left are Patti DeBear, of the Youth Inc. board; Mrs. Janet Richwine; Doug Shrewsbury, also a board member; and Dale Yagiela, director of the center. (Observer Photo by Bob Woodring).

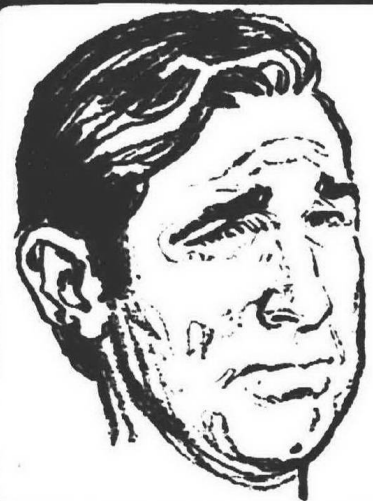

PUT ON A HAPPY FACE-IT'S TIME TO...

IMPROVE YOUR HOME

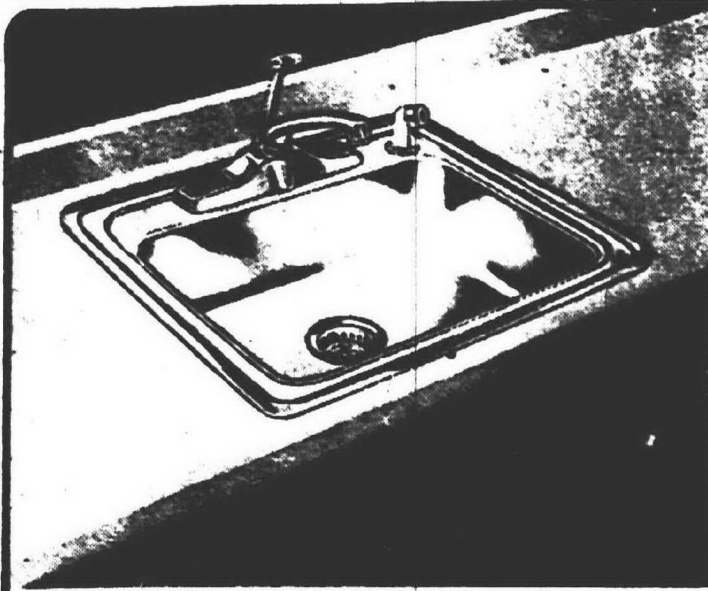

PRE-FORMED COUNTER-TOP

white with gold fleck

3⁵⁹ FT.

IN STOCK
6' 8' 10' 12'

"The Sparkling Ones"

Single Bowl Combo-Pak 3257.276

- Stainless Steel Compartment • Single Lever Chrome Brass Sink 25"x22", Self-Rimming
- Faucet with Spray

- Sink Strainer with Tailpiece and Stainless Steel Basket (Faucet and Strainer not mounted)

Also Available in 21x33
DOUBLE SINK
\$54.88

SINGLE
\$45⁸⁸

MELAMINE

PANELS

4'x8'

\$8⁹⁵

8 Exciting Colors Include

- Lunar Orange • Lunar Gold
- Lunar Onyx • Lunar Jade

TUB KITS from \$32.88
Complete with moldings

Sanitary, durable finish in many colors and patterns. Ideal home improvement project you can do yourself!



the Arctic family of Cats

Lynx, Puma, Panther and a new member, the Cheetah. It runs in the family: dependability, comfort, styling and a wide variety of engine sizes. All the way from 99cc's up to 440 cc's. The all new Cats have added features to make your snowmobiling more fun this winter. Last year we sold out of Cats. This year they're even better...so don't wait! Choose your Cat now!

you know you can count on the Cat

\$749⁰⁰

MOST MODELS in stock—Even the CHEETAH 440

ACCESSORIES for the SNOWMOBILER

ADULT SNOWMOBILE BOOTS

Black Nylon Top
Warm, lightweight
NEW SHIPMENT

\$9⁸⁸



ADULTS
HELMET

Arctic Purple Metal Flake



Reg. 24.⁹⁵

\$16⁹⁵

NOW!

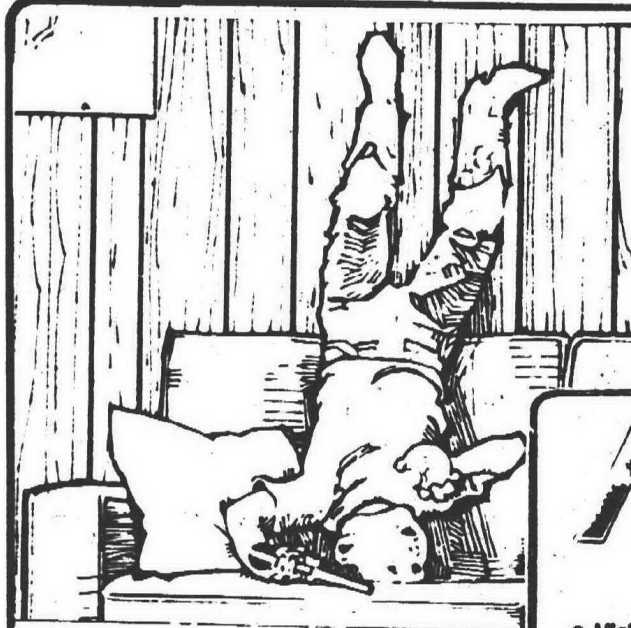

THIS WALL IS:
TOUGH: like your vinyl floors
LOW COST: No maintenance
1/4" THICK

ABITIBI
WOOD-GRAINED IMPERIAL

- High dent and stain resistance.
- Completely washable Mar-Gard finish.
- Flame resistant, Class III Rating.
- Reduces sound transmission.
- Meets FHA Requirements.
- 1/4" thick, 4' wide.

Our premium panel. Made of smooth, strong Abitibi hardboard. Wood at its best.

\$4⁹⁹

AVAILABLE IN
PREMIUM-WALNUT
SALEM CHERRY

KILN DRIED #2 WHITE WOOD

LENGTH	2x4	2x6	2x8	2x10	2x12
6'	.59	.78	1.60	1.95	2.28
8'	.94	1.28	2.03	2.60	3.04
10'	1.14	1.50	2.34	3.29	3.80
12'	1.44	2.10	3.20	3.90	4.56
14'	1.68	2.45	3.46	4.54	5.32
16'	1.92	2.80	4.06	5.21	6.08

PROTECTED FROM MOISTURE AND LOADED FROM OUR INDOOR STORAGE BINS

For Home Improvement

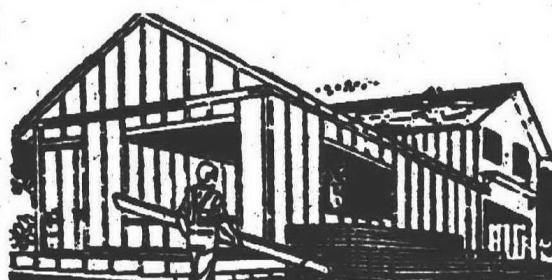

ECONOMY 2x4's
• 7 ft....49¢ • 8 ft....59¢

SNOWMOBILE Suits



AVAILABLE IN ONE AND TWO PIECE SUITS

for MEN and WOMEN

ONE PIECE

TWO PIECE

26⁸⁸

36⁸⁸

Crushed 100% vinyl gives cabretta like appeal, supported by 100% cotton backing, stain and scuff resistant, wipe clean, water repellent, soft and supple — lined with 100% 70 denier tough nylon and insulated with needle punched polyester resulting in a slim-trim fit, yet warm without weight and bulkiness.

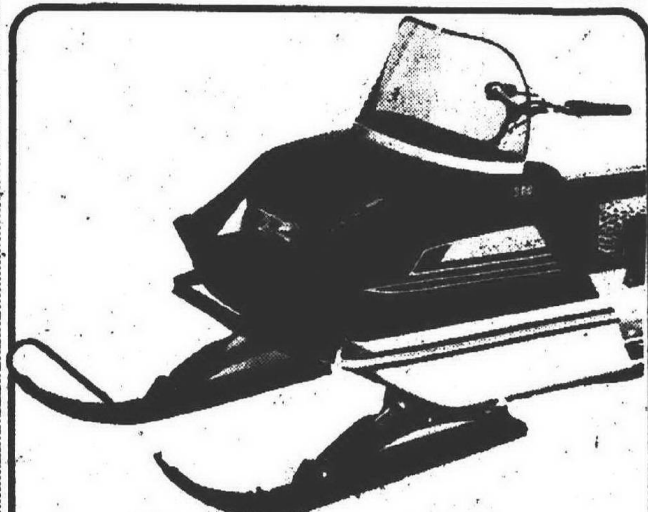

Keep Your 'Cat' going with

CASTROL HIGH PERFORMANCE SNOWMOBILE

OIL 8⁹⁵

12 qts. per case Case

SPECIAL!



VISQUEEN

PLASTIC COVERING

4 mil. thick

24'x50' Skating Rink Size

Also Available \$9⁸⁰

6x50 12x50
8x50 16x50
10x50 20x50

Clear per roll

Rouge Talk Set By Army, WRC

A report on floods and flood potential in the Upper River Rouge flood plain will be made at 8 p.m. Wednesday, Feb. 9 in the Livonia City Hall, 33001 Five Mile.

The U.S. Army Corps of Engineers will present relevant information from a recent report concerning parts of Livonia, Farmington Township, Redford Township and the City of Detroit.

Co-sponsors of the meeting with the Corps of Engineers are the Southeast Michigan Council of Governments (SEMCOG) and the Water Resources Commission of the Michigan Department of Natural Resources.

The report covers also the Minnow Pond Drain, Bell Branch and Tarabusi Creek and is part of a comprehensive study of the Rouge River basin undertaken in recent months by the Corps of Engineers.

Purpose of the meeting is to present information that will be of critical value for planning, zoning, subdivision platting, storm drainage, sanitary sewer facilities and for parks and recreation multi-purposes, Paul Reid, AID, PCP, SEMCOG Regional Planner said.

The report will be made by Maurice Rappin, chief of flood plain management services for the U.S. Army Corps of Engineers, Detroit District.

P.O. BOX Drugs

\$1 Badly Spent On Booklet

Questions should be sent to the Community Commission on Drug Abuse, P.O. Box Drugs, Livonia, 48151.

Q. I recently purchased a booklet on drug abuse that was being sold door-to-door for \$1. But now I wonder if this was a legitimate thing or if I had been taken in.

(This from an anonymous woman who left her copy of the booklet at the offices of the Community Commission on Drug Abuse for evaluation.)

A. We've studied the booklet in question, "Drug Abuse in Livonia and Westland" at some length.

Wow! Well, let's assume that the author of this booklet was sincere and well-intentioned and that the dollar he asked for it merely reflected the time and trouble involved in collecting and presenting the material, and that this dollar was not intended as a source of profit only.

This publication was born without benefit of proof-reading. Mis-spelling is rampant. But this is only the beginning.

Our favorite entry is that under the heading "Cocaine". Cocaine here is listed as a narcotic. It is not, neither medically nor legally. It is described as "stupor-producing" whereas in point of fact, it is a profound stimulant.

It is claimed to have a "great capacity for addiction." It does not. A gram (about 1/30 of an ounce) is said to sell for \$20 and an ounce to sell for \$200. Simple arithmetic would show that an ounce should sell for \$600 rather than \$20. A "spoon" is quoted as selling for \$20 — obviously less than a gram — whereas a "spoon" is generally at least twice that amount.

A good second would be the category THC. The impression is given that this potent extract of marijuana is actually available in this area. It isn't. THC is fantastically difficult to produce. It's equally difficult to maintain (has to be kept at low temperatures and should be bottled under nitrogen).

Last year somebody actually got a good dose of THC on the West Coast — from someone calling himself "The Cosmic Traveller." This event was so exceptional as to receive national press coverage. We're given to understand that this is an every day occurrence in this area.

The Commission on Drug Abuse is described here as an informational agency.

SALEM LUMBER CENTER

YOUR NEIGHBOR SHOPS HERE

Home of Old Fashioned Service—Ph. GA 2-1000

30650 PLYMOUTH ROAD 3 Blocks west of Middlebelt

HOURS:

Monday through Friday
9 a.m. - 9 p.m.
Saturday 9 a.m. - 6 p.m.
Sunday 10 a.m. - 5 p.m.



plymouth

THROUGH BIFOCALS

By FRED DeLANO / Editor Mail & Observer

IF YOU EVER blew a cornet, or attended a circus, you won't miss the concert being planned by the Plymouth Community Band the afternoon of Sunday, Feb. 20, for there with horn and baton in hand will be Merle Evans, the "Toscanini of the Big Top."

This musically conscious community has had many orchestral and band guests of great note through the years, and on this occasion in the Plymouth High School auditorium a distinguished new chapter will be added.

For half a century, Merle Evans led the band for "the biggest show on earth," the Ringling Brothers Barnum and Bailey Circus, and it's a real triumph for Bandmaster Jim Griffith and his cohorts of the Community Band to be bringing him here as soloist and guest conductor.

There's a certain special flair to the music of a circus band, and no one on the face of this earth has captured its mystery better than Evans. Because of his presence, the whole program will be given a circus atmosphere — right down to the peanuts, popcorn and balloons for the kids — and already there's talk of dusting off the SRO sign.

MANY A KID has yearned to run off with a carnival or a circus, and maybe some of the pillars of our own community knew the urge years ago but conquered it to stay and amass their fortunes in the

less glamorous dodge of the business world. Evans did not.

Born in Columbus, Kansas, Merle Evans was playing cornet in the town band at the age of 10. When he was 15 he joined the band of a carnival that was appearing in Columbus, and from there he has traveled the trail from medicine shows to riverboats and ultimately to the big top itself.

He began his association with Ringling Brothers as its bandmaster in 1919 and must be listed as one of the most colorful musicians of our time.

Composer of many marches and fanfares himself, Evans also is a cornet virtuoso of not in his own right and often has made guest appearances such as this with some of the nation's most prominent symphony groups. Plymouth should fit him well.

LOCAL SERVICE CLUBS are cooperating with the Community Band to try and pack the house for the Evans appearance, and with tickets selling at \$1 a head they shouldn't miss.

This band, of course, is best known for its summer concerts which are offered weekly in Kellogg Park, but actually it continues in rehearsal throughout the year and now, Feb. 20, will be making its debut in that acoustic gem, the PHS auditorium.

It has been a long road since 1959 when five Plymouth musicians first got together and rode on a flat-bed lorry in the July 4 parade as the forerunner of the Community Band, and of the original five, only Keith Burton and Bill Upton are still active.

Nonetheless, as members have come and gone, a high degree of professionalism has been maintained, and something special has been given to Plymouth by their efforts. Few communities, indeed, can boast of an 80-piece civic band, tax free, and even a Merle Evans should take delight in the musicianship he finds on a February afternoon.



MERLE EVANS, known as the "Toscanini of the Big Top" for his many years as a circus bandmaster, will appear Feb. 20 with the Plymouth Community Band in the high school auditorium.

Army Officer Lists Openings

Staff Sgt. Robert McAndrew, United States Army recruiter in Plymouth, has announced a limited number

of openings in the following fields:

Teletypewriter equipment repair, avionics navigation equipment repair, seaman, engineer equipment maintenance, automotive repair, communications center specialist, pay-disbursing specialist, stock control and accounting specialist and chaplain's assistant.

For more information on qualifications for any of these jobs, contact McAndrew at 819 Penniman.

the plymouth mail & observer

FRED DeLANO, Editor
36251 Schoolcraft Road
Livonia, Mich. 48150
Phone 261-8600

Published every Wednesday and Weekend

Home Delivery Service
Newstand per copy, 15¢
Carrier monthly, 60¢
Phone 261-3800

Published by Observer Newspapers, Inc., 36251 Schoolcraft Road, Livonia, Michigan 48150 every Wednesday and weekend. Philip H. Power, Publisher. Second class postage paid at Livonia, Michigan 48150. Address all mail subscriptions; change of Forms 3579 to P.O. Box 2428, Livonia, Michigan 48150.

Plymouth Brevities

GREG SWANSON, a senior at Plymouth High school, is the creator of an outstanding one-man art show currently on exhibit on the second floor of the school.

Swanson's works include oils, water colors, mobiles — which are suspended objects, and candles.

SAFE BOATING certificates will be available to those persons between the ages of 12 and 16 who pass a special three-week course beginning today (Wednesday) at Central Junior High School. Additional sessions will be Feb. 9 and 16.

Each class will run for two hours from 4 to 6 p.m. The certificate is necessary for anyone in that age bracket to operate a motor boat without adult supervision.

EARL GIBSON, assistant superintendent, has announced a meeting of the Community School Council for 8 p.m. Monday, Feb. 7, in Pioneer School.

Curriculum innovations under consideration at elementary, middle and secondary school levels will be reviewed and all parents are welcome.

JUDGE DUNBAR DAVIS will be the guest speaker of the Plymouth Lions Club at a dinner meeting Thursday evening in the Thunderbird Inn.

Eight members of the club have been given special awards for bringing in new members recently. In addition, the success of membership efforts has led to the presentation of district awards to club officers.

THE MONTHLY business meeting of the Senior Citizens Club of Plymouth is scheduled for 1 p.m. Thursday, Feb. 3 in Tonquish Creek Manor, to be followed by refreshments and entertainment. Officers are asking that 1972 dues be paid at this time so that individuals may be listed in a membership roster to be published soon.

All senior citizens in the community also are reminded that a representative of the social security department will be available to answer questions the afternoon of Tuesday, Feb. 8 in the community building, 200 Union.

DOG OBEDIENCE classes sponsored by the city recreation department open tonight and will continue through April 12. These also are being held in the community building, 200 Union. Each class runs from 7 to

8:30 p.m. every Wednesday and the fee is \$15 for residents of the local school district, or \$20 for those outside the district. It is the third series which the department has sponsored.

"PROJECT RECOVERY," which is the book collection drive being sponsored by the student council at PHS, has broadened its scope to enable families to turn in old books at any school office in the district.

They will be turned over to the various school libraries, and books for all age levels are welcome.

THE JUNIOR Basketball Association will sponsor a dance party and buffet the night of Saturday, Feb. 12 at the Mayflower Meeting House.

Tickets will be \$9 a couple and are available by calling either James Bloomhuff or Ron Mack.

Another sports-oriented party on the local calendar will be the dinner dance to be held March 11 under sponsorship of the Athletic Boosters Club.

DUPLICATE BRIDGE enthusiasts are turning out in ever-increasing numbers for the competition being conducted each Friday night on the second floor of Dunning-Hough Library. The games start at 7:30 p.m. and the fee is \$1.50 per player per night.

Winners last Friday included these pairs: North-south scoring was led by Madelyn and Claire Ebersole, with Hal and Anne Sterling second, Irene Kuzyk and Betty Olstad third and Mr. and Mrs. W.R. Augustine fourth. Heading the east-west point totals were Mr. and Mrs. Ken Zeeman first, Mr. and Mrs. Al Short second, Helen Gilbert and Virginia Bake third, and Mr. and Mrs. Victor Yoakum fourth.

A BIG HELLO is in order for another new batch of families reported by Welcome Wagon to have moved into Plymouth community just recently.

Among them are Gerry and Richard Detata from Westland, Monica and Bernard Boczar from Dearborn Heights, Sharon and Henry Johnson from Akron, Ohio, Lucy and Robert Ling from Detroit, Rosalie and Vern Hackett from Romulus, Katherine and Raymond Schultz from Detroit, Diane and Don Albertson from Dearborn Heights and Marcy and Leonard Yermal from Baltimore, Md.

Auto Club Salutes 53-Year Member

PLYMOUTH

The 12,138 Plymouth area motorists who belong to the Automobile Club of Michigan were saluted during the past week at a local ceremony marking the million-member mark for that organization.

Mrs. Gladys L. Nesbitt of 9260 McClumpha Rd., Plymouth, was presented a world globe with a plaque attached naming her as an "honorary" millionth member, representing this area.

Mrs. Nesbitt, 71, is the widow of the late Robert D. Nesbitt, and was cited by Richard A. Roberts, manager of the Plymouth office of the auto club, as the person in the area who has been a continuous member longer than anyone else.

She has been a member since Jan. 1, 1919, and throughout the years has been an active participant in many civic undertakings.



MRS. GLADYS L. NESBITT of 9260 McClumpha Rd. accepts a world globe from Richard A. Roberts, Plymouth manager of the Automobile Club of Michigan, in recognition of the fact that she has been a continuous member of the local organization longer than any other person. (Observer Photo by Bob Woodring).

you're invited to a

VALENTINE'S CELEBRATION PARTY

Saturday, February 12th
9 p.m. to ?
Entertainment - Cocktails
Reservations not necessary

Harb's Restaurant
860 Fralick PLYMOUTH
(Behind the Plymouth Post Office)

SHE'S GOT IT!
That Smart NEW LOOK

with a NEW BODY-ENDURE PERM.
the world's first and only no-rod, no-wave body perm. In minutes limp, fine hair is made bouffant and bouncy and coarse, wiry hair is made calm and pliable.

THE PERFECT PERM FOR THE NEW SHAG LOOK.

TRY OUR NEW JET HAIR STYLING IN and OUT in 45 Minutes

D.D. HAIR FASHIONS

"YOUR BEAUTY IS OUR BUSINESS"

965 S. Main - Plymouth
463-8640 or 463-8604
OPEN: Daily 8:30 to 10 p.m.
Saturday 8:00 to 5 p.m.

DON'T FORGET...
Sanders Candies and...

VALENTINE GREETING CARDS
By HALLMARK

REXALL
TOOTH BRUSHES
ALL STYLES & SHAPES.

COUPON ONLY 19¢
LIMIT 1 Reg. 69¢

ADDITIONAL WITHOUT COUPON 29¢

WHEN YOU BUY Rexall SUPER PLENAMINS.
America's largest selling multi-vitamin multi-mineral product!

36 TABLETS FREE WHEN YOU BUY THE 72-TABLET SIZE YOU SAVE \$2.69

72 TABLETS FREE WHEN YOU BUY THE 144-TABLET SIZE YOU SAVE \$4.98

144 TABLETS FREE WHEN YOU BUY THE 288-TABLET SIZE YOU SAVE \$8.69

Special "Limited Time" Offer! Don't Miss It!

COUPON BOOK
SAVE UP TO \$29.05 WITH THE

FREE REXALL COUPON BOOK
SAVE ON VITAMINS, COSMETICS, COLD REMEDIES, and MUCH, MUCH, MORE.

SERUTAN LAXATIVE
Powder or Granules

LIMIT 1 99¢ REG. 1.79

ADDITIONAL WITHOUT COUPON 1.09

KLEENEX FAMILY STYLE
COUPON ONLY

280's LIMIT 2 29¢ 49¢ value

ADDITIONAL WITHOUT COUPON 33¢

REXALL \$2.98
1-Gallon VAPORIZER REG. \$8.95

FILLING PRESCRIPTIONS FOR OVER 100 YEARS

BEYER-REXALL DRUGS

490 N. Main — GL 3-3400 Beer and Wine
1100 Ann Arbor Rd. — GL 3-4400 Liquor and Beer
at both stores

YOUTHS and ADULTS

This is your opportunity to improve

GOVERNMENT.

JOIN THE

DEMOCRATIC PARTY

CONTACT MEMBERSHIP CHAIRMAN

JOE KROCHMACZY
453-4405

PENN THEATRE

NOW SHOWING

ZIP-A-DEE-DOO-DAH!

Walt Disney's Song of the South

TELEVISION CLASSIC

NIGHTLY OPEN 8:45
SHOWING AT: 7:00 - 9:05
SAT. & SUN. OPEN 2:30
SHOWING AT: 2:50 - 4:55 - 7:00 - 9:05

Announcing
our opening & new hours

MONDAY thru SATURDAY
10 a.m. 'til 9 p.m.

10% OFF Any Purchase Between 6-9 p.m. NOW through FEB. 29, 1972

PLYMOUTH record & tape CENTER
FORMERLY MELODY HOUSE
770 PENNIMAN - PLYMOUTH - GL 3-6580

DOMINO'S PIZZA

Hot and Fresh! FREE DELIVERY

FREE QUART OF COKE WITH ANY PURCHASE

FRIDAY - SATURDAY - SUNDAY
FEB. 4th FEB. 5th FEB. 6th

CALL 455-3311

DOMINO'S
880 Fralick • Plymouth

OPEN DAILY: 4:00 to 1:00 a.m.
FRI. & SAT. 4 p.m. till 2 a.m.



THERE'S FUN IN STORE for members of the Plymouth Newcomers Club and guests when the annual Harold's Club party is staged Feb. 18 in the U.A.W. Hall, 35603 Plymouth Rd. Demonstrating some of the play-money action planned for the party are: (from left,) Charlotte

and Keith Proulx, and Dae and Jan Abram. Reservations at \$10 a couple must be in by Feb. 9. They are being handled by Mrs. Paul Borman, 9150 Tavistock Dr., and Mrs. Ronald Sorochak, 14916 Farmbrook Dr. Attendance is limited to 150 couples. (Observer Photo by Bob Woodring)

Local Firm Meets Price List Order

Reports published elsewhere that the Pease Paint & Wallpaper Co., 570 S. Main, Plymouth, had "refused" to post base-period price lists were branded as false Tuesday by the company's owner, Howard Green. In addition, assistant U.S. Attorney Harold Hood told the Mail & Observer that this was too strong a description of the Pease circumstances. Pease was one of 10 Detroit-area firms cited in federal court suits Monday for allegedly not complying with price commission regulations in the posting of price lists, but Green said there is now full compliance. According to Hood, the suits

were based on investigations by the Internal Revenue Service. He added that IRS representatives were in Plymouth Jan. 14 and Jan. 26. "We hope all 10 will comply and that the requests for injunctions can be dropped," said Hood. Green said he had been given 10 days by IRS to post the signs and had done so, but apparently not in time to forestall the filing of the court action, which asked a civil penalty of \$2,500 against each of the 10 firms, as well as an injunction. Whether compliance with the regulations now will cause the entire petition to be withdrawn was not indicated.

7 Plymouthites On Dean's List

Seven Plymouth residents who are Western Michigan University students have won recognition as scholars by being named to the dean's list for the recent fall semester. They are: Shirley Baumgartner, 515 Byron; Timothy Broderick, 199 Arthur; Brian Rice, 1238 Penniman; Elaine Rybka, 42106 Ford; Craig Sincok, 1370 Penniman; Christine Walker, 41449 Wilcox, and Olivia Way, 302 N. Holbrook.

4 Bands At Junior Class Fete

PLYMOUTH Four bands have been booked to entertain at a music festival which the junior class of Plymouth High School will sponsor from 6 to 11 p.m. Saturday, Feb. 5 in the school gym. The musical groups include the "Frigid Pink," "Silver Hawk," "Today and Tomorrow" and "Dwarf" combos, all well known bands in entertainment circles, with backgrounds of club performances. Profits will be divided between the Plymouth State Home and Buzz Line, with tickets selling for \$2 in advance and \$2.50 at the door. Non-residents of the Plymouth school district will be admitted only if they have been issued guest permits from the high school office.

School Tax Collections Reach 24%

PLYMOUTH A total of 24 per cent of the taxes owed by local governments to the Plymouth School District have been paid to date. In a report to the Plymouth Board of Education, it was stated that \$2.3 million of the \$9.7 million in taxes due to the district have been collected. Property owners have until March 1 to pay their taxes without penalty. Northville Township has paid the largest percentage of funds due to the district while Superior Township has paid the least. Northville Township has paid 68.7 per cent of its tax bill which totals \$186,500; Salem Township paid 39.3 per cent of the \$203,750 due; Canton Township paid 28.3 per cent of the \$1.8 million due; Plymouth Township paid 21.3 per cent of the \$5.4 million due; Plymouth City paid 21.2 per cent of the \$2.3 million due; and Superior Township paid 11.3 per cent of the \$70,950 due. The school district levies 26.3 mills for operating expenses and 6.25 mills for debt retirement for a total levy of 32.55 mills.

PLYMOUTH'S ONLY COMPLETE DISCOUNT DRUG STORE

Nothing sold at regular prices!

PHARMACIST
CALL 453-7674
FOR THE FINEST IN HEALTH PRODUCTS
BONNIE-LO PRICES

ON DUTY
ATTENTION U.A.W. EMPLOYEES AND RETIREES
Your
PRESCRIPTIONS
Filled

FREE

FEB. 1st thru FEB. 29th

For the next 30 days...we will fill prescriptions for U.A.W. retirees and employees AT NO COST TO YOU. Have as many prescriptions filled as you wish, no matter where you had them filled originally. Any prescription brought to Bonnie Lo New or Refill Qualifies. There's no limit to the number. A whole month of FREE prescriptions. Bring them, we'll fill them free.

NOTICE AFTER FEB. 29th
U.A.W. Employees and retirees CO PAYMENT only AT BONNIE DISCOUNT PRESCRIPTIONS

BONNIE LO PHARMACY'S PARTICIPATING IN THE MICHIGAN BLUE SHIELD PRESCRIPTION DRUG PROGRAM

TEK TOOTH BRUSHES
29¢

CO-TYLENOL GOLD FORMULA
\$1.29 30's

TYLENOL
\$2.29 100's

CONTAC
1 CAPSULE EVERY 12 HOURS
77¢ 10's

CONTAC CONTINUOUS ACTION

SINUTABS
\$1.62 30's

DI-GEL TABLETS
\$1.59 100's

PLAYTEX BABY NURSER KIT
\$6.88

PLAYTEX TAMPONS
\$1.37

PLAYTEX self-adjusting tampons

CAROID & BILE SALTS
\$1.26 100's

CAROID & Bile Salts

EFFERDENT
99¢ 60's

SARDO BATH OIL
\$1.99 4 oz.

GOOD NEWS!
BEER and WINE NOW at BONNIE-LO!

Kmart

A Division of S.S. Kresge Co., with Stores in the United States, Canada, Puerto Rico, Australia

WEDNESDAY, THURSDAY, FRIDAY, SATURDAY ONLY

Sayelle Knitting Yarn

Four-ply Orion® Acrylic Knitting Worsted. Mohair-proof. Machine-washable and dryable. Available in many colors.
Our Reg. \$1.27

4 Oz. Net Wt. **84¢**



Dazzle Knitting Yarn

50% CRESLAN 50% NYLON
Knitting Worsted Type 4-Ply. Machine washable and dryable. Many colors available
our Reg. \$1.27

4 Oz. Net Wt. **88¢**

PLYMOUTH STORE ONLY ANN ARBOR Rd at Haggerty

FREE One Hour Parking in Central Parking Lot **FREE**

• NO LIMITS • NO GIMMICKS • NO COUPONS

Bonnie-Lo

DRUG CENTER

930 W. Ann Arbor Trail, Plymouth, Mich. 453-7674

STORE HOURS:
Daily 9 a.m. - 9 p.m.
Friday 9 a.m. - 8 p.m.
Sat. 9 a.m. - 8 p.m.
Closed Sundays

LOOK AT THE BARGAINS

Bonnie-Lo Drug Center is participating in the Michigan Blue Shield Prescription Drug Program

Write Your Lawmaker

Want to tell your lawmaker how to vote?
Got a problem? Need a speaker for your club?
Congressmen, legislators and county commissioners read their mail pretty carefully and listen to the voters' problems.
Clip and save this directory of addresses and phone numbers marking the person who serves your area.

U. S. SENATE

Hon. Philip Hart, D-Mich.
Washington: Senate Office Building, 202-225-4822.
Detroit office: 548 Federal Building, 226-3184 or 226-3188.
Hon. Robert Griffin, R-Mich.
Washington: Senate Office Building, 202-225-6221.
Detroit office: 1039 Federal Building, 226-6020.

CONGRESS

2nd District -- Hon. Marvin R. Esh, R-Ann Arbor. Includes Plymouth City and Township, Northville Township in Wayne County, and four other counties.
Washington office: 412 Cannon Building, 202-225-4401.
District office: 200 E. Huron, Ann Arbor, 665-0618.
15th District -- Hon. William D. Ford, D-Taylor. Includes Garden City, Westland and Canton Township.
Washington office: 125 Cannon Building, 202-225-6261.
District office: B-22 Federal Building, Wayne, 722-1411.

19th District -- Hon. Jack McDonald, R-Farmington. Includes Redford Township, Livonia, Farmington.
Washington office: 1204 Longworth Building, 202- 225-2101.
District office: 23622 Farmington Road, Farmington, 476-6220.

STATE SENATE

12th District -- David Plawewski, D-Dearborn Heights. Includes Redford Township, parts of Dearborn Heights, Dearborn and Inkster.
Lansing office: State Capitol, 517-373-2790.
Residence: 5670 Pardee, Apt. 8, Dearborn Heights, 278-7136.

13th District -- William Faust, D-Westland. Includes Garden City, Westland and Canton Township.
Lansing office: State Capitol, 517-373-2790.
Business office: 722-8833.
Residence: 35215 Cady Street, Westland.
14th District -- Carl Pursell, R-Plymouth. Includes Farmington, Livonia, and Plymouth.
Lansing office: State Capitol, 517-373-2429.
Residence: 670 S. Sheldon Road, Plymouth, 455-0646.

STATE REPRESENTATIVES

33rd District -- Richard Young, D-Dearborn Heights. Includes northeastern Westland and southern Livonia.
Lansing office: State Capitol, 517-373-0857.
Business: 24100 W. Warren, Dearborn Heights, 274-2040.
Residence: 27275 W. Canfield, Dearborn Heights.

34th District -- John Bennett, D-Redford Township.
Lansing office: State Capitol, 517-373-1773.
Residence: 10052 Mercedes, Detroit 48239, 937-1099.
35th District -- Marvin Stempien, D-Livonia. Includes most of Livonia and Northville.
Lansing office: State Capitol, 517-373-1779.
Business office: 31707 Plymouth Road, Livonia, 422-8074.
Residence: 14322 Cranston, Livonia.

36th District -- James Tierney, D-Garden City. Includes northwest part of Westland, Plymouth City and Township and Canton Township.
Lansing office: State Capitol, 517-373-0849.
Residence: 5633 Arcola, Garden City, 421-5186.

37th District -- Thomas Brown, D-Westland. Includes southern Westland.
Lansing office: State Capitol, 517-373-1706.
Residence: 1917 Eagle, Westland, 721-1125.

WAYNE COUNTY COMMISSIONERS

19th District -- Richard Manning, D-Redford Township. Includes part of Dearborn Heights.
Office: City-County Building, 224-5025.
Residence: 26371 Barbara, Redford, 531-6565.

25th District -- James McCartney, D-Westland. Includes Garden City.
Office: City-County Building, 224-5025.
Residence: 5683 N. Harvey, Westland, 721-1652.

26th District -- John McCann, D-Livonia. Includes Plymouth, Northville, and Canton Township.
Office: City-County Building, 224-5025.
Residence: 31542 Grove Drive, Livonia, 425-7367.

Boys' Cage Standings

CLASS AA		
	W	L
Badgers	4	0
Gophers	3	1
Wolverines	3	2
Hoosiers	2	1
Hawkeys	2	2
Spartans	1	3
Buckeyes	1	3
Wildcats	0	4

Week's results: Wolverines 50, Hawkeys 45; Gophers 38, Wildcats 27; Badgers 61, Spartans 44; Hoosiers 62, Wildcats 47; Hawkeys 55, Gophers 48; Buckeyes 56, Wolverines 53.

CLASS A National League		
	W	L
Bullets	6	1
Bulls	5	2
Lakers	4	3
Mustangs	4	3
Hawks	3	4
Stags	3	4
Chargers	1	6

Week's results: Pistons 36, Hawks 29; Stags 45, 76'ers 39; Bulls 41, Sonics 31.

CLASS A American League		
	W	L
Royals	7	0
Pistons	6	1
Warriors	4	3
Celtics	2	5
Sonics	2	5
Knicks	2	5
76'ers	0	7

Week's results: Royals 48, Mustangs 38; Knicks 31, Chargers 23; Bulls 66, Celtics 36; Warriors 36, Lakers 14.

CLASS B National League		
	W	L
Hawks	3	1
Lakers	3	1
Stags	3	0
Mustangs	3	0
Bulls	2	2
Sonics	2	2
Trojans	2	2
Nats	1	3
Bullets	0	4
Chargers	0	4

Week's results: Stags 32, Trojans 26; Lakers 59, Sonics 38; Bulls 38, Chargers 15; Nats 20, Bulls 8; Mustangs 35, Hawks 25.

CLASS B American League		
	W	L
76'ers	4	0
Darts	4	0
Cougars	3	1
Royals	3	1
Bulldogs	2	2
Pistons	2	2
Celtics	1	3
Knicks	1	3
Rocks	0	4
Warriors	0	4

Week's results: 76'ers 54, Bulldogs 26; Royals 40, Cougars 24; Pistons 50, Warriors 21; Darts 53, Knicks 18; Celtics 36, Rocks 22.

Society Taps Plymouth Pair

PLYMOUTH
Two Plymouth residents recently were initiated into Kappa Delta Pi, national society in education.
Pamela Evans, 1493 Ross, and Karen Karenko, 8582 Antler Circle, were selected from a group of juniors and seniors at Western University.

On Dean's List

PLYMOUTH
Paulette L. Stenzel, a Plymouth resident, was named to the dean's list last semester at Albion College.

NOTICE

is hereby given that the Western Union Telegraph Company applied to the Federal Communications Commission on January 26, 1972 for permission to offer telegraph service to residents in Plymouth, Michigan in a new manner.

The Company's proposal calls for the sending and receiving of messages and money orders and physical delivery service in Plymouth to be provided by the Plymouth Chamber of Commerce, 420 South Main Street, Plymouth, Michigan which will be the agent of the telegraph company observing open hours from 8:00 A.M. to 5:00 P.M. Monday through Friday, and closed on Saturday and Sunday.

Telephone acceptance and delivery service for telegrams will be extended to provide 24-hour service. 7 days a week, through the Western Union office at Detroit, Michigan, at no added cost to residents in Plymouth.

A local toll-free telephone number for reaching the always-open office at Detroit, Michigan will be published in the Plymouth telephone directory at the earliest possible time following approval of this request.

The hours of operation under the new proposed plan in Plymouth are less than the hours presently observed by the Class I office.

If permission for this change in method of service in Plymouth is granted, the operations will be transferred from the Western Union Telegraph office at 882 Wing Street, Plymouth, Michigan to the new agency without interruption in service.

Any member of the public desiring to express an opinion on this application may communicate in writing with the Federal Communications Commission, Washington, D.C. 20554 on or before February 22, 1972.



KENDALL R. PERMEN of Plymouth, has announced his retirement from Western Electric after 35 years of service during which he has worked as a repairman, tester and inspector of teletype equipment. Permen and his wife have two daughters and three grandchildren.

Farmers' Week

Farmers' Week will be held on the Michigan State University campus March 20-24.

Kellogg Park Fine As It Is

EDITOR:
Kellogg Park is definitely a highlight of Plymouth. It comes as a great surprise to our family, that anyone would even consider changing the structure of the park unless for beautification purposes.

We are one of the few communities left with such a lovely central location for summer family functions, not to mention holiday decorations. Granted, streets can always be closed off for such purposes but the effect can hardly be called the same.

The Plymouth Community Band entertains 20,000 to 25,000 people annually. Among these are very young children who must develop a love for music during such a relaxed concert atmosphere, not to mention all the popcorn and candy they can afford at the Penn Theater. I doubt if the results would be the same in an auditorium or by sitting on lawn chairs and blankets in the street.

William D. Revelli

Letters To The Editor

remarked we have a fine band but we also have a great location. For 14 years we have had a strong band but we have also had an equally enthusiastic audience.

SANDRA WANGBICHLER
Plymouth

Group's Stand Given Clarity

EDITOR,
I would appreciate clarification on the article written in Saturday's paper. It sounds as though I am backing the school board in intervening in the school desegregation case.

My actual statement was that although we appreciate the efforts of the Plymouth School Board, and I am sure that they have the interests of the people in mind, all school districts in the state are agents of the State of Michigan and subject to the jurisdiction and supervision of the State Board of Education.

Therefore, Tri-County Citizens For Intervention In

Federal School Action No. 35257 is continuing its membership drive to give parents and children complete representation in court with no political strings attached. The Tri-County Citizens' motion to intervene which was filed on Dec. 2, states in sum and substance that it is unthinkable for the court to entertain entering a judgment in this case involving all or any of the 85 suburban school districts unless and until some claim is stated against the

suburbs and PROVED with full participation by the school children and parents in their own behalf.

Robert J. Lord, attorney for Tri-County Citizens, will further explain our position at a meeting to be held at Middle School East on Feb. 7 at 7:30 p.m. The public is invited to attend.

ELLEN M. RULAND
Plymouth District
Co-ordinator
Tri-County Citizens

Groom Family Seeks Donors

EDITOR:
The family of the late Delbert Groom appeals to the citizens of the Plymouth community for 23 pints of blood.

Doctors and nurses at St. Joseph Hospital in Ann Arbor worked around the clock to save his life, and a complete change of fresh blood was ordered twice a day.

However, at 11 a.m. Jan. 19 they removed their surgical gowns and slowly walked from his room. They had lost the battle to save his life. We had

lost our dear father and husband.

He died of serum hepatitis contracted through the 28 pints of blood used in September when he underwent heart surgery.

Anyone wishing to donate blood may do so by calling the family or the Red Cross branch. Donors are asked to specify that the blood be credited to Delbert Groom at St. Joseph Hospital, Ann Arbor.

FREDA GROOM
AND FAMILY

WED. - THURS. - FRI. - SAT. ONLY

FEBRUARY SALE DAYS

POLYESTER CREPE FASHION BLOUSES
Reg. 3.33 3 Days Only **2⁶⁷**
Long-point collar and two-button cuffs. In washable pastels of yellow, lilac, navy, light blue, pink or white. 32-38.

GIRLS' BRUSHED DENIM FLARES
Reg. 3.96 3 Days Only **3⁴⁷**
Soft brushed cotton denim, button-trim pants. Zipper front, 2 patch pockets, belt loops. Royal / blue, lilac / berry, gold / rust. 7-14.

MEN'S COTTON "DUNE BUGGY" FLARED JEANS
Reg. 4.88 - 3 Days Only **3⁹⁹**
Ivy flares in long-wearing "Dune Buggy" cotton. Mariner styling with 4 double-sewn patch pockets, wide belt loops and zipper front. In navy, brown, light blue, tan or white. 29-38, with inseams 30-32. Terrific bargain!
Boys' Reg. 3.96 "Dune Buggy" Jeans, 8-18 3.33

BABY'S STRETCH CREW SOCKS
Reg. 3 for 94¢ - 3 Days **3 for 82¢**
Stretch nylon crew socks with finely ribbed ankle in a variety of solids. 4-1/2 - 7-1/2.

4-Oz. ** SAYELLE* KNITTING YARN
Reg. 1.27 - 3 Days **88¢**
Easy to work, easy to care for, Orlon® acrylic. Convenient 4-fold pull skein in a rainbow of popular colors. Big savings!
*Orlon is a registered trademark of E.I. du Pont de Nemours & Co.

24x48" WOOD FRAMED ART
Regular 8.47 - 3 Days **4⁴⁴**
Wide selection of still lifes, seascapes, landscapes, and peaceful scenes. With 2" wide wood frames. 24x48" ready to hang!

WHITE WOODEN TOILET SEATS
Reg. 3.57 - 3 Days **2⁹⁶**
Molded seamless construction, contour seat with baked enamel finish. Deluxe hinges with metal posts and nuts. Standard size.

Tuna and Noodles with Vegetable, Roll and Butter.....74¢ (Reg. 85¢)

Allen Park Berkley
Cleburn Dearborn
Detroit Eastland
Farmington Ferndale
Fraser Grosse Pointe
Hazel Park Highland Park
Inkster Lincoln Park
Livonia Madison Heights
Mt. Clemens Plymouth
River Rouge Roseville
Royal Oak Southgate
Southfield St. Clair Shores
Troy Warren
Wayne Westland

360 SOUTH MAIN STREET • PLYMOUTH

KRESGE'S "Charge It" at all Downtown, Neighborhood, and Suburban Stores! KRESGE'S

MONEY SAVER SPECIAL

MEN'S OR LADIES' PLAIN SUITS BEAUTIFULLY DRY CLEANED



Enjoy the World's Most Popular Dry Cleaning—save money too. Bring in your suits—see how they're returned to you looking and feeling fresh and clean, like new again. This special offer is for a limited time only—so hurry.

\$1.49

ONE HOUR "MARTINIZING."
CENTERS
THE MOST IN DRY CLEANING

44469 ANN ARBOR ROAD
(AT SHELTON ROAD)
PLYMOUTH - 455-9170
HOURS: MON. thru FRI. 7:30 - 8 p.m.
SAT. - 7:30 - 6 p.m.

How 5-Year Recreation Plan Could Boost Local Parks

By TIM RICHARD

With the \$100 million from the 1968 recreation bond issue just about gone, Gov. Milliken is considering a new five-year program of state support of local recreation.

Milliken said the program would begin this year with \$9 million in grants. This would be matched by federal and local funds.

The governor gave few details when he mentioned the proposal in a speech to the Michigan Recreation and Parks Assn., a group of local government officials convening in Lansing last week. And the program so far is only a proposal by the state Dept. of Natural Resources that the governor is considering.

It's Milliken's custom to keep a departmental proposal under review for several weeks before adopting it as his own.

THE PROGRAM approved by voters in a state referendum in 1968, he said, "has moved along quickly - so quickly, in fact, that bond funds are rapidly running out."

Funds for state parks are expected to run out this year and for fisheries, wildlife and forest recreation by 1974. "Funds for both the local grants and urban areas programs will be almost 100 per cent committed by the close of the current legislative session," said Milliken.

Of the \$100 million fund, \$30

million went to local units of government, and Milliken reported that more than 550 cities, townships, villages and counties have submitted a total of 1,237 applications. By mid-summer, 850 projects will have been funded.

When that fund runs dry, however, "this stimulus to city, county and township effort will disappear," Milliken warned. He said ideally local units need \$1.2 million more in facilities to serve their 1970 population levels and the state \$400 million more for recreation and \$800 million more for

waterways, wildlife, fisheries and forests.

Thus, the total need is \$2.4 billion, the governor said, an amount the state "cannot hope to allocate."

THE DNR HAS put together a five-year plan calling for \$228 million for local programs, \$141 million in state programs and local participation of \$110 million - the program Milliken's office is now pondering. "The department also proposes the initiation of an entirely new system of grants to local units for program

support, suggesting \$1 million for the first year," said Milliken, adding:

"It is not enough to build pools and playgrounds. We must have cities where people want to live and landscapes where they enjoy being. We must have recreation with opportunity for action and involvement for all our people."

"We must act firmly to preserve and create beauty and to protect our land, air and water. Recreation and the preservation of the environment go hand-in-hand, and I am deeply committed to both."

Where To Find A 'Common Man'

EDITOR'S NOTE: We here-with share with readers in other communities the wry social insight and wit of Emory Daniels, editor of the Farmington Enterprise & Observer and author of "Daniels' Den."

The Common Man will seldom receive this column's praise because the writer is unsure who he is.

Dick Nixon apparently knows who the CM is, but that's why he is apparently president. Although mentioned often in political speeches, the Common Man has an unlisted phone number and can only be located geographically as being somewhere in the midwest.

THE LABEL Common Man usually stirs mental pictures of Abe Lincoln, William Jennings Bryan, Andrew Jackson, Harry Truman and Spiro Agnew.

Actually, though, the well-being of the commoners on this earth has been better served by such aristocrats as Thomas Jefferson, Woodrow Wilson, Franklin D. Roosevelt and John F. Kennedy.

The wealthy have often been the primary benefactors of the Common Man. This is acceptable because today's society refuses to recognize

poverty as a trait of the Common Man.

A person on welfare or ADC roles is ruled ineligible by the credentials committee for membership in the Commoners Club. So is the wealthy, but not always. A number of persons admired as common men are quite wealthy, such as Jimmy Hoffa, George Wallace, Billy Graham and Johnny Cash.

INCOME is a tricky criterion to determine who the Regular Joes are. Mostly the Regular Joes earn between \$7,000 to \$9,000 a year, but that scale can be waived if you talk and act like the guy within the RJ range.

Almost as important as income range is how the laborer earns his living. The Common Man must either earn his keep by brawn or supervise those who earn their keep by the sweat of the brow.

A social worker earning \$7,500 a year is not a Common Man because he cannot talk and act like George Wallace or Johnny Cash.

The commoner can live in a three-bedroom home with basement and two-bay garage. But the cars within cannot be a roadster or luxury auto. He can have a college

degree but must drop out from the club if he holds an advanced degree, regardless of income or job position.

THE COMMONER must obey the laws his fraternity brothers obey and is allowed to break those laws the brothers break.

He can avoid the draft by paying off the local draft board or getting married and begetting children. But he cannot avoid by going to Canada because this is desertion for which there is no amnesty.

He can cheat on his income tax forms but must file. Failure to file, after all, is unpatriotic.

The distinctions are too fuzzy for me to define the Common Man. Until better defined, the Common Man will continue to be the other guy because he's definitely not me.



A GOALIE IS FAIR GAME out of his net and Stevenson goalie Van Vermeesch takes a check from Franklin's Brian Said. Stevenson won the battle 5-4. (Observer photo by Tom Donoghue)

Young men and women

NOW THE ARMY STARTS YOU AT \$288.00 A MONTH. AND YOU MAY NOT EVEN HAVE TO SPEND IT.

That's because you still get free meals, free housing, free clothing, free medical and dental care, free job-training and education, and 30 days paid vacation a year. If you'd like to serve yourself as you serve your Country, Today's Army wants to join you.

LIVONIA & REDFORD TOWNSHIP
15195 FARMINGTON RD. CALL: 261-7380

GARDEN CITY
29637 FORD RD. CALL: 261-9010

PLYMOUTH & NORTHVILLE
819 PENNIMAN CALL: 455-7770

I've got the best deal in town.



SAXTONS

GARDEN CENTER
587 W. Ann Arbor Trail • Plymouth
453-6250

HOURS: DAILY 9-6 • FRIDAY 9-8 • SAT. 9-5

Best deal.

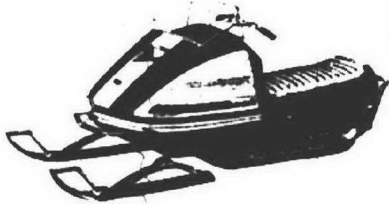

MODEL	REG.	NOW	SAVE
250 ELAN 12 1/2 hp	\$ 630.00	\$522	\$108
150 ELAN EL ST.	\$ 730.00	\$587	\$143
300 OLYMPIC 15 hp	\$ 760.00	\$559	\$201
399 OLYMPIC	\$1010.00	\$760	\$250
440 NORDIC	\$1185.00	\$886	\$300
292 TNT	\$ 985.00	\$685	\$300
440 TNT	\$1285.00	\$983	\$302

Prices apply only to machines in stock subject to prior sale - no trade ins. Sales tax and accessories extra.

ski-doo '72

Here Are U.S. Rent Hike Rules

The new rent regulations under Phase II of the economic stabilization program have raised questions by citizens around Michigan for the past 10 days.

IRS stabilization offices in Michigan report that over 50 per cent of the questions being received from the public concern the new rent regulations issued last Dec. 29, by the Price Commission, according to Thomas A. Cardoza, district director.

He stated that the Price Commission rent regulations,

Bill Would Let Homeowners Air Complaints

Homeowners would be given greater protection against faulty construction, poor workmanship or poor materials under a bill introduced in the Senate by Sen. Carl D. Pursell (R-Plymouth).

The bill would amend the law prescribing duties and powers of the state Corporation and Securities Commission to provide that the commission may consider homeowner complaints about erection, construction, replacement, repair, improvements or demolition of buildings covered in the law. It also provides that the commission may take action to correct situations in violation of the law.

Under the present law, only complaints made by the "proper authorities" are considered by the commission.

"Homeowners, especially those purchasing property through government financing, have become increasingly irked by finding serious flaws in their property and with little, or no recourse, against the sellers," Pursell said.

are designed to reduce the average rate of rent increased while allowing the landlord to maintain a reasonable rate of profit.

IN GENERAL, the new rules are:

- Tenants must receive written notice at least 30 days before a rent increase goes into effect.

- The rent increase notification must contain a complete explanation and justification under the current regulations for the increase.

- Rent may be increased 2.5 per cent on annual basis of the base period rent to cover operating costs such as labor, electricity, gas, fuel, interest, etc.

- Increases in state or local property taxes, government fees and levies and increases in charges for municipal services (exclusive of gas and electricity) may also be added to the base rent plus the 2.5 per cent increase. Increased taxes and charges for municipal services must be prorated for the first such period that commenced one year before the effective date of these regulations (Nov. 14, 1971).

- Rent may be increased 1.5 per cent per month for capital improvements made after Aug. 15, 1971. However, a rent increase for a capital improvement may not exceed 10 per cent of the monthly rental without prior Internal Revenue Service approval.

CARDOZA SAID that the complete regulations on rent are continued in the Federal Register published Dec. 30, 1971.

Citizens may obtain a copy of the rent regulations by writing to the Superintendent of Documents, U.S. Government Printing Office, Washington, D.C. 20402, and asking for Part II of the Federal Register dated Dec. 30, 1971. The publication is available for 20 cents per copy.

Four Drawer STEELMASTER FILE CABINET NOW \$42.00 WAS \$55.00
BULTEN, Inc. OFFICE SUPPLIES
SHELDEN SHOPPING CENTER
425-3480

MUSKIE GOLF SHIRTS ARE IN
John Smith
MAIN ST. PLYMOUTH

WHAT'S NEW?
by **DON KEETH**
You meet an acquaintance and "What's new?" is often one of the opening plays.

But don't try it on me unless you really want to hear what's new. Because I have something new that beats all. And I'm ready to bend your ear about it.

It's something you really should know about. Caesar would have given half of Gaul for it... but you can get it for pennies a day. Are you a quiver with curiosity? (Well, I'll tell you anyway.) This new thing is TOTAL COMFORT. Every hour, every day, every month of the year indoors you can live in Total Comfort. Air fresh and lively. Delightful humidity. Dust and pollen and smoke almost completely eliminated. Temperature exactly as you want it. Quiet. Softly flowing air circulation.

Oh sure, there have been furnaces, air conditioners, filters and all that stuff around for years. But NOW it has finally been engineered into an integrated system that completely treats the air you live in. The big secret is in constant treatment. No other system does this. Therefore no other system can do the job as well. Simple. But it's new. Great ideas usually are simple.

So what's new with you? **"WE TRY HARDER"**
KEETH Heating & Air Conditioning Co.
400 N. Main St. Plymouth
453-3000
Certified LENOX dealer

Clearance

GAS LOGS

Creatively designed to simulate bark, give you all the beauty of real burning logs. Available in many sizes to fit any hearth.

4 WAY

From \$49.95

A Custom Fit Screen For Your Fireplace
at a NEW LOW PRICE!!

CENTER OVER-LAP ROD FACEPLATE BAR

KERB END ROD

Complete Screen up to 43" wide... \$27.95
Matching Kerb... \$5.00

GLASSFYRE...
A Picture Window For Your Fireplace

Prices start at \$79.95

HUMIDIFIER Model #60
FURNACE CONTROLLED HUMIDITY

SAVE \$30
Reg. 79.97 **\$49.95**

• Economic • Automatic • Easy to install • High Capacity

20% OFF ON ALL SNOW BLOWERS

THE NEW TORO SNOW PUP - MAN'S BEST FRIEND
You'll find the new Snow Pup more convenient and easy to use than ever before.

14" GAS SNOW PUP
2 hp 2 cycle ENGINE
\$119.95

21" SNOW PUP \$139.95

FANTASTIC REDUCTIONS ON BLACK & DECKER

1/4" DRILL
Black & Decker #7000 **\$7.99**

REG. SAW
Black & Decker #7301 **\$19.99**

JIG SAW
Black & Decker #7510 **\$9.99**

TOWN 'N' COUNTRY HARDWARE

PHONE 422-2750

27740 FORD ROAD OPEN DAILY 9-5
3 1/2 BLOCKS WEST OF INKSTER RD. Closed Sundays

GARDEN CITY GA 2-2750



The Stroller... The Tall Tale Tellers

By W. W. EDGAR

If they ever revive the once popular contests to determine the king of the tall tale tellers at any of the annual festivals in the suburban areas, The Stroller will have an entry who'll be difficult to beat. And he came upon him quite by accident.

He may not be the equal of the legendary Parson Weems, who earned the ranking of the all time All-America king with his ever popular tale of George Washington and the chopping down of the cherry tree. But he will rank near the top.

The Stroller's discovery came about the other day at the luncheon table when Mary, our favorite waitress, served several pieces of chocolate cake with tiny drips of chocolate scattered over the white icing top.

Rather facetiously, someone mentioned, "Looks like the rats have been in the pantry."

That started it.

"Speaking of rats," Attorney Bill Sempliner said, "did you know that they are on the increase and there now are three for every five humans?"

"According to what I read," he went on, "they average about 750 to an acre — that is, if you don't see many of them. But when you see the rats out in the open on farmland, this jumps to 1,500 an acre."

"I DON'T KNOW about that," City Commissioner Harold Guenther cut in, "but I do know that they can offer a puzzle. I've had some out in the barn — and when I've looked around, all I could find was several small holes ... not big enough to allow them to crawl through."

"Don't kid yourself," our friend "Doc" Salan interrupted. "Rats will crawl through anything. We even found one in the mechanism of our Volkswagen," and Don Sutherland, the figure filbert, nodded his assent.

"I don't know about that," Guenther answered, "but I do know that back on the farm when I was a young fellow the rats gave us all sorts of trouble. They'd get in the feed and chaw away at food in the pantry and their scratching and clawing kept you awake nights."

For a moment there was silence. Then Guenther, with the serious look of a city commissioner, unknowingly made his bid as a contender for the role of king among the tall tale tellers.

"I remember one time back in our little town," he began, "there was all sorts of trouble with rats — big ones, little ones, all kinds. There seemed to be nothing you could do about it."

"THE PEAK came when the owner of the little grocery store started complaining about the loss of eggs. What puzzled him was the fact that he never noticed the loss until he got to the bottom of the crate."

"Down, on the bottom layer, he'd find empty spaces where the eggs had been lifted."

"How could his customers take the eggs off the bottom without disturbing those on the top, especially during store hours," he kept asking himself.

"Maybe it is the work of rats," he was told, but he just laughed off the suggestion.

"Finally, it got so bad that he gave some thought to the fact that it might be the rats. So, he set about investigating."

THEN, ACCORDING to Guenther, it was decid-

ed to put on a "night watch." Sure enough, they caught the villains.

"It was discovered that the rats worked in pairs. The leader would work his way into the crate, using his back to lift up the cardboard container," said Guenther.

"He then would wrap all four legs around the egg to get a good hold on it."

"How could he move if all four legs were wrapped around the egg?" Bob Bake, the real estate man, asked.

"That's where the partner came in," Guenther answered. "The first rat's tail always was left sticking out of the crate. Once his legs were wrapped around the egg, the second rat took the first one by the tail and pulled him back to their hide-away."

Try to top that!

Denies He Gave Beer To Minors

A 41-year-old Plymouth man pleaded innocent at his arraignment Monday on a charge of contributing to the delinquency of a minor in connection with an incident last week when he allegedly supplied two girls, aged 14 and 15, with beer.

James B. Rolling, of apartment 1 at 389 W. Ann Arbor Trail, was released on \$100 cash bond following his arraignment before District Judge Dunbar Davis, and his trial was tentatively scheduled for Feb. 14.

Rolling was charged in a warrant issued by the prosecutor's office Friday.

Police sought the warrant, they said, after the two girls were found with a can of beer by Patrolman Carl Berry at about 7 a.m. Jan. 24 outside Rolling's apartment.



ALTHOUGH CRAIG MOONEY of the Plymouth Mites hockey team is only five years old, he's already a capable skater and stick handler, much of the skill coming from practice sessions such as this on Wilcox Lake which has been a mecca for literally hundreds of skaters in recent days. (Observer photo by Bob Woodring)

SUPER
drug stores

PRICES GOOD THROUGH SATURDAY, FEB. 5
OPEN 7 DAYS A WEEK

America's Fastest Growing Drug Store Chain

Big 2 Sale

"BUY TWO ... AND SAVE MORE!"

PHOTO SPECIAL COUPON

PRINTS FROM YOUR SLIDES
REG. 50c EACH

5 for \$1.39

<p>BORDEN'S CAKE ROLL</p> <p>49¢</p>	<p>ENVELOPES OR WRITING TABLET Choice of size. REG. 29¢ EACH</p> <p>2 for 19¢</p>	<p>BOXED STATIONERY Letter or note paper with matching envelopes. REG. 69¢ EACH</p> <p>2 for 88¢</p>	<p>LIGHTER FLUID 8 Oz. Cans fluid. REG. 29¢ EACH</p> <p>2 for 19¢</p>	<p>PLAYTEX HANDSAVER GLOVES With coupon for \$2 toward Playtex Bra \$1.09 EACH VALUE</p> <p>2 for \$1.39</p>	<p>Q-TIPS COTTON SWABS Boxes of 170 \$1.08 EACH VALUE</p> <p>2 for \$1.08</p>	<p>BAND-AID BRAND PLASTIC STRIPS Boxes of 50 85c EACH VALUE</p> <p>2 for 97¢</p>
<p>EVER-READY C & D BATTERIES</p> <p>2 for 29¢</p>	<p>VIKING TOWELS Big Roll REG. 11¢ A BAR</p> <p>19¢</p>	<p>MIXED NUTS Marlow 13 oz. cans. 79c EACH VALUE</p> <p>2 for \$1.00</p>	<p>SPUN DEE SEWING THREAD 225 yard spools of polyester thread in choice of colors REG. 28¢ EACH</p> <p>2 for 39¢</p>	<p>YOUR CHOICE HOUSEHOLD SPECIALS Assortment includes colorful plastic mustard or ketchup dispenser. Butter dish with Windmill shape plastic napkin holder. dust pan, wicker look bread basket, plastic tumbler or crystal cereal bowl</p> <p>2 for 19¢</p>	<p>LONG PLAY, 12" STEREO PHONOGRAPH RECORDS A special purchase assortment of your favorite artists, your favorite current hits REG. \$1.98 EACH</p> <p>2 for \$2.99</p>	<p>CHOICE OF 4 HAIR BRUSHES Four popular styles. Bright colors. REG. 79¢ EACH</p> <p>2 for 99¢</p>
<p>CASHMERE BOUQUET SOAP Personal Size REG. 11¢ A BAR</p> <p>2 for 15¢</p>	<p>ANACIN TABLETS Bottle of 100 \$1.67 VALUE</p> <p>\$1.07</p>	<p>CURITY SUPER SOFT PUFFS Bags of 260 79c EACH VALUE</p> <p>2 for 87¢</p>	<p>OWENS CORNING FURNACE FILTERS Fiberglass filled. 5 popular sizes. REG. 63c</p> <p>2 for 77¢</p>	<p>EVENING IN PARIS LIPSTICK CHOICE OF 6 SHADES 50¢ VALUE</p> <p>2 for 50¢</p>	<p>SHOE BOXES Clear plastic bottom. Tinted top. Each holds 1 pair. REG. 69c EACH</p> <p>2 for 68¢</p>	<p>NAIL CLIPPER Metal with file attachment. REG. 29c EACH</p> <p>2 for 29¢</p>
<p>LISTERINE MOUTHWASH 14 oz. \$1.29 VALUE</p> <p>63¢</p>	<p>DELSEY AUTOMATIC BOWL CLEANER 2 oz. REG. 89c</p> <p>69¢</p>	<p>EMERY BOARDS Packs of 10, two-sided boards 29c EACH VALUE</p> <p>2 for 29¢</p>	<p>PANTY HOSE One size fits from 5 to 59. 100 to 149 pounds. Come in four fashion shades. Sheer, stretch nylon. \$1.09 PAIR EACH VALUE</p> <p>2 for \$1.09</p>	<p>BAN SPRAY DEODORANT 4 oz. size \$1.07 EACH VALUE</p> <p>2 for \$1.07</p>	<p>DUPONT SPONGES Medium size, highly absorbent. PACKS OF 2 REG. 35c A PACK</p> <p>2 for 36¢</p>	<p>DOUBLE PACK OF 56 VALENTINE CARDS For kids to give and get. Includes one card for the teacher.</p> <p>39¢</p>
<p>Phone 453-6860 240 N. Main Street Plymouth, Michigan Monday thru Saturday, 9 a.m. to 9 p.m. (Next to Kroger) Sunday 10 a.m. to 7 p.m.</p>						
<p>SPONGE MOP Lightweight, self-wring model that won't scratch or scuff walls.</p> <p>\$1.29</p>	<p>CLEAN UP SAVINGS 27 OZ. CAN AERO WAX HARD GLOSS FLOOR WAX \$1.26 VALUE</p> <p>79¢</p>	<p>DUST MOP Light & Easy nylon mop with removable pad for easy washing</p> <p>\$1.99</p>	<p>VAPORIZER Handcraft electric steams up to 8 hours then shuts itself off. Automatic and safe. All plastic.</p> <p>\$3.33</p>	<p>ELECTRIC HEATER Portable thermostat controlled. Quiet, efficient fan. Safety power switch.</p> <p>\$8.88</p>	<p>BRASSSTONE FRAMED DOOR MIRRORS 12 x 48 oval or rectangle. For bedroom, dressing room, bath.</p> <p>\$3.49</p>	<p>PET PRODUCTS PET BRUSH 2 sets of bristles, one soft, one hard. Wooden handle.</p> <p>49¢</p>
<p>FLEA COLLAR 90 day collar for cats or dogs. Comfortable, attractive.</p> <p>\$1.19</p>	<p>SMOKER SPECIALS BOX OF 10 TIJUANA SMALLS CIGARS REG. 39c</p> <p>33¢</p>	<p>VASELINE PETROLEUM JELLY 15 Oz. Jar</p> <p>77¢</p>	<p>ONE POUND MILK CHOCOLATE HEARTS Solid chocolate, bright foil wrapped.</p> <p>79¢</p>	<p>LOVING CARE HAIR COLOR By Clairol.</p> <p>97¢</p>	<p>TONI HOME PERMANENT Regular, gentle or super.</p> <p>\$1.39</p>	<p>JOHNSON'S BABY OIL 10 Oz. Bottle</p> <p>89¢</p>
<p>BY ORDER OF THE TOWNSHIP BOARD HELEN RICHARDSON Township Clerk</p>						

TOWNSHIP OF PLYMOUTH

NOTICE OF SPECIAL TOWNSHIP MEETING AND ELECTION AND OF REGISTRATION OF VOTERS

WHEREAS, at a meeting of the Township Board of the Township of Plymouth, Wayne County, Michigan, held on the 14th day of December, 1971, a franchise ordinance was adopted, entitled as follows:

AN ORDINANCE, granting to CONSUMERS POWER COMPANY, its successors and assigns, the right, power and authority to lay, maintain and operate gas mains, pipes and services on, along, across and under the highways, streets, alleys, bridges, and other public places, and to do a local public business, the TOWNSHIP OF PLYMOUTH, WAYNE COUNTY, MICHIGAN, for a period of thirty years.

WHEREAS, said Consumers Power Company has heretofore filed its written acceptance of said franchise, and has requested that the question of confirming the grant thereof be submitted to the qualified electors of the Township, at a special election to be held for that purpose, and has also paid to the Township Board the estimated expense of holding such special election; and

WHEREAS, the Township Board of Plymouth, Wayne County, Michigan, has called a special election to be held in said Township for such purpose:

NOW, THEREFORE, pursuant to resolutions adopted by said Board, notice is hereby given that a special meeting and election will be held in said Township at:

Precinct 1: Farrand School - 41400 Greenbriar Lane
Precinct 2: Farrand School - 41400 Greenbriar Lane
Precinct 3: Allen School - 11100 Haggerty Road
Precinct 4: Allen School - 11100 Haggerty Road
Precinct 5: Township Hall - 42350 Ann Arbor Road
Precinct 6: West Middle School - 44401 W. Ann Arbor Trail
Precinct 7: West Middle School - 44401 W. Ann Arbor Trail
Precinct 8: Farrand School - 41400 Greenbriar Lane
Precinct 9: Allen School - 11100 Haggerty Road
Precinct 10: Township Hall - 42350 Ann Arbor Road (Absent Voter Counting Board)

on Tuesday, the 14th day of March, 1972, for the purpose of voting on the confirmation of the action of said Township Board in granting such franchise.

The polls of said election will be opened at 7 o'clock in the forenoon and will be held open until 8 o'clock in the afternoon, Eastern Standard Time. The Township Clerk will be in his office on the 11th day of February, 1972, between the hours of 8 a.m. and 8 p.m., Eastern Standard Time, said date being the fifth Friday, as determined by statute, preceding the date of said election, for the purpose of reviewing the registration and registering such of the qualified electors of the Township as shall appear and apply therefor. In the event such fifth Friday shall fall on a legal holiday, registration shall be accepted during the same hours on the following day.

Said franchise as granted by said Board is on file with the undersigned Township Clerk for the purpose of inspection by the qualified electors.

Dated, January 14, 1972.

Publish: January 26 and February 2, 1972

How To Take Advantage Of Our Trash Mounds

By W. W. EDGAR
Roving Editor

From coast to coast, research engineers and scientists are pointing their talents to the great challenge of 1972—getting rid of the nation's trash and garbage in the drive to improve our environment.

Great strides forward were made during the past year with the war on pollution that brought some control of fumes from combustion engines, and millions were spent to clean the rivers and harbors.

But the big problem still remains—what to do with the tons and tons of trash and garbage—from beer cans to worn out automobiles—that are thrown away each day.

ACCORDING TO a national survey, conducted a few

months ago, communities throughout the land hauled away 60 million tons of trash, 30 million tons of paper, four million tons of plastic, 48 billion cans, 26 million bottles, seven million TV sets, and vast quantities of grass clippings, dead cats, empty boxes, old clothes, discarded refrigerators and furniture.

At this rate the sanitation departments around the country will be faced with one million tons of new garbage tomorrow morning. They'll have to do something with it before darkness falls because the next day there'll be another billion tons awaiting them.

What to do with it? This is the big problem.

But if coming events cast shadows before them, we are due for some interesting methods of disposal that well could lead to the establishment of a multi-million dollar industry.

UP TO NOW, there have been only three methods of disposal—landfill, burning in an incinerator or carrying it out to sea and dumping it.

With the population climbing and with it the need for more homes, opportunities for landfill are diminishing, and the cost of incinerators has reached the point where it no

longer is profitable to use them. For instance, the City of Philadelphia spent \$6 million for an incinerator in 1965 that now costs \$14 million.

So, the nation's scientists and research engineers are pointing their talents in other directions—some of them most exciting.

They have inaugurated an activity now called recycling and already it has produced some almost unbelievable results.

They have taken glass and crushed it, then mixed it with asphalt for the building of new roads.

The Japanese put garbage into a powerful hydraulic press, squash it into dense blocks and put them in a casing of concrete or steel for use as building blocks.

SOME OF OUR American scientists have mixed garbage and sewage waste together and used the result as an aggregate in a new type of concrete.

Some of the other, far-out experiments include the burning of garbage to generate power and heat.

Combustion Power Co. in California is building a pilot plant to separate out and burn 40 tons of combustible trash a day. If the experiment works, a full scale facility is planned

that will handle 400 tons daily. It is said that a plant of this size could provide about 20 per cent of the power needs of a city of 200,000.

They've even gone so far, according to word from Nashville, Tenn., as to try a garbage burning system that will heat or cool buildings. It will have two high temperature incinerators in which oil is to be burned to assure the necessary combustion of the garbage.

If this plan works, scientists say, the buildings downtown can be heated in the winter and cooled in the summer for a fraction of the present costs.

Some scientists have gone so far as to say that the real answer lies in a self-sustaining fusion action that can come about in a very much complicated system.

AT THE MOMENT, the recycling of bottles and the "shredding" of automobiles are two major activities to handle trash, or what one scientist called "resources out of place."

Billions of bottles are recycled and now are being used for street paving, glass wool insulation and even glass bricks for decorative home building.

The "shredding" of old autos is close to home, too. At Rube's old auto pond and

scrap yard on Schoolcraft Road in Livonia, wrecked cars from within a radius of 150 miles are started on the recycling route. Rube removes off all the salvagable parts, then flattens the bodies and sends them to a plant in Belleville.

There they are put on top of one another in a rectangle 18 feet long, seven feet wide and about a foot high and then run through a "shredder."

This reduces the old rusty carcass to ribbons for easier handling in recycling.

EVEN OLD TIRES that used to be an eyesore along the highways are being put to use.

They, too, are being shredded and mixed with glass for street paving. In the experiments so far, the combination of old glass and rubber proves better than ordinary paving.

And imagine this!—old tires are being salvaged for use to attract marine life. They are being placed on the barren stretches of sea floor where they become artificial reefs and havens for all sorts of marine life.

Garbage and trash may offer a real challenge in 1972, but methods used to meet it should provide some of most exciting news of the new year.

Dentists To Visit Schools

Plymouth's observance of the 24th annual National Children's Dental Health Week Feb. 6-12 will be highlighted by visits to all public and parochial elementary schools by local dentists to stress the importance of good dental habits.

Assembly programs will culminate the activities of the Plymouth Dental Society, which also is sponsoring a poster contest among all youngsters from the first through the fifth grade.

A box of sugarless candies will be given to each room winner and two transistor radios will be awarded at each school. One will be for the creator of the best dental poster in the first three grades, and the other for grades four and five.

DR. J.R. Robison, acting as spokesman for the society, said that city-wide grand prizes in the poster contest will include a bicycle for grades one through three and a tape recorder for grades four and five. Both prizes currently are displayed at the Trading Post.

The society organizes and provides a fluoride program for all children at cost, said Dr. Robison. In addition, indigent children receive free dental care from participating dentists through the Plymouth Community Fund.

The society's coordinator with the school system is Mrs. J.J. Thuer, who organizes the entire fluoride program and also distributes all materials, prizes and educational aids to the schools for Dental Health Week.

Anchor Cuts Its Dividend

Anchor Coupling Co. Inc. directors have voted payment on Feb. 29, of a dividend of 15 cents per share to shareholders of record Feb. 4.

According to Don F. Stranberg, Anchor president, the dividend reduction from 22½ cents per share will enable Anchor to build additional working capital to meet anticipated increases in business volume. Anchor's home office is at Libertyville, Ill., and one of its plants is in Plymouth.

WIN A
FREE
MINI BIKE
at
STROH'S
ICE CREAM PARLOUR

DON'T MISS YOUR LAST CHANCE
TO ENTER
STROH'S MINI BIKE DRAWING!

To be held at your local
**STROH'S ICE CREAM PARLOUR,
FEBRUARY 12, 1972**
at 2 p.m.
Fill out an entry form and enjoy our
**STROH'S
LAST CHANCE
SUNDAE**

A delicious two scoop sundae, hot fudge topping
sprinkled with coconut and garnished with whipped
cream and cherry.

**IT'S A WINNER!
55¢**

All employees and families of the Stroh's ice cream division, Stroh's ice cream parlours, Stroh's promotional organizations and their agents do not qualify for this drawing.

If winner is under 18 years of age such winner must have the written consent of a parent or guardian before prize will be awarded. If such consent is not presented to store manager in writing within 14 days a cash prize of \$150.00 will be awarded in lieu. This provision is applicable only to winners under 18 years of age.

WE GIVE GREAT HAIRCUTS

for the latest in the beautiful young looking styles

call 455-0349
JAMES & MARTHA
HAIRSTYLISTS
673 S. MAIN • PLYMOUTH

sale

on famous
Pennsylvania House

SAVE up to 20% on every piece
Cherry accent pieces bring a room to life

From the formal grace of Queen Anne styling... to the casual warmth of early American... here is the best of our Pennsylvania House collection of cherry occasional pieces. And the best will never cost you less than now! Specially selected co-ordinating groupings give your home the "total" look. And you can choose your look in any of five rich wood-tone finishes. Colored finishes and vintage-distressing are available, as well, at slightly higher sale prices.

The Queen Anne look, scaled for today's small rooms and apartments:
(A) Curio cabinet 251.00 **\$199**
(B) Cocktail table with interior light 285.00 **\$229**
(C) D/L end table 175.00 **\$140**
(D) D/L end table 136.00 **\$109**
(E) End table 119.00 **\$94**

The formal traditional look:
(F) Pedestal cocktail table 87.00 **\$70**
(G) Octagon rent table 219.00 **\$174**
(H) Bookcase end table 153.00 **\$124**
(I) Bookcase 351.00 **\$281**

The early American look:
(J) Low-drawer end table 114.00 **\$89**
(K) Cocktail table 170.00 **\$137**
(L) Miniature bachelor's chest 147.00 **\$119**
(M) Three-shelf end table 191.00 **\$154**
(N) Lady's desk 273.00 **\$219**
(Desk chair not shown) 62.00 **\$51**

YOURS FREE! A \$2.00 VALUE!
The Pennsylvania House Catalog
... a Collection of
Traditional American Furniture.
Visit us soon and pick up your free copy.

ADVANCE FURNITURE STUDIO
Colonial House
KE 2-7900

19532 W. McNICHOLS (6 MILE)
East of Evergreen

Open Monday, Thursday,
Friday and Saturday evenings
during February.

TIRE SALE!

MULTI MILE	78 BELTED DYNABELT	4 PLY
------------	--------------------	-------

WHITE WALL TUBELESS ANY SIZE INSTALLED INC. ALL TAXES

PENNSYLVANIA TURNPIKE TIRES
4-PLY POLYESTER CORD TUBELESS WHITE WALL 2-STRIPE ANY SIZE **\$28⁵⁰**
INSTALLED INC. ALL TAXES

SNOW TIRES
NEW 4-PLY NYLON WHITE WALL ANY SIZE **TAKE WITHS \$2200 MOUNTED \$2500**
INCLUDES ALL TAXES

FIREWOOD \$20 CORD
¼ CORD \$6.00 PLUS
½ CORD \$11.00 DELIVERY

L & D SERVICE
49429 ANN ARBOR ROAD at RIDGE
PLYMOUTH **453-9855**
HOURS DAILY 7-9 P.M. CLOSED SUNDAY

Crime Unit Will Open Meetings

The Detroit - Wayne County Criminal Justice System Coordinating Council adopted by laws declaring that all its meetings will be public, following opposition by the county commissioners to a plan for closed meetings.

Members of the coordinating council voted unanimously in favor of open meetings at a public meeting Jan. 17. On Dec. 14, a majority of council members voted to hold a 90-minute closed session before each public meeting.

The County Board of Commissioners Jan. 6 unanimously adopted a resolution opposing closed meetings. Individual commissioners talked of pulling out of the city - council council.

Heads of all the major agencies which comprise the criminal justice system in Wayne County are members of the council. The council was established by the County Commissioners and the Detroit Common Council last March to process applications for Federal omnibus crime control funds for consideration by the commissioners and Common Council.

Winter Camp Grounds Guide

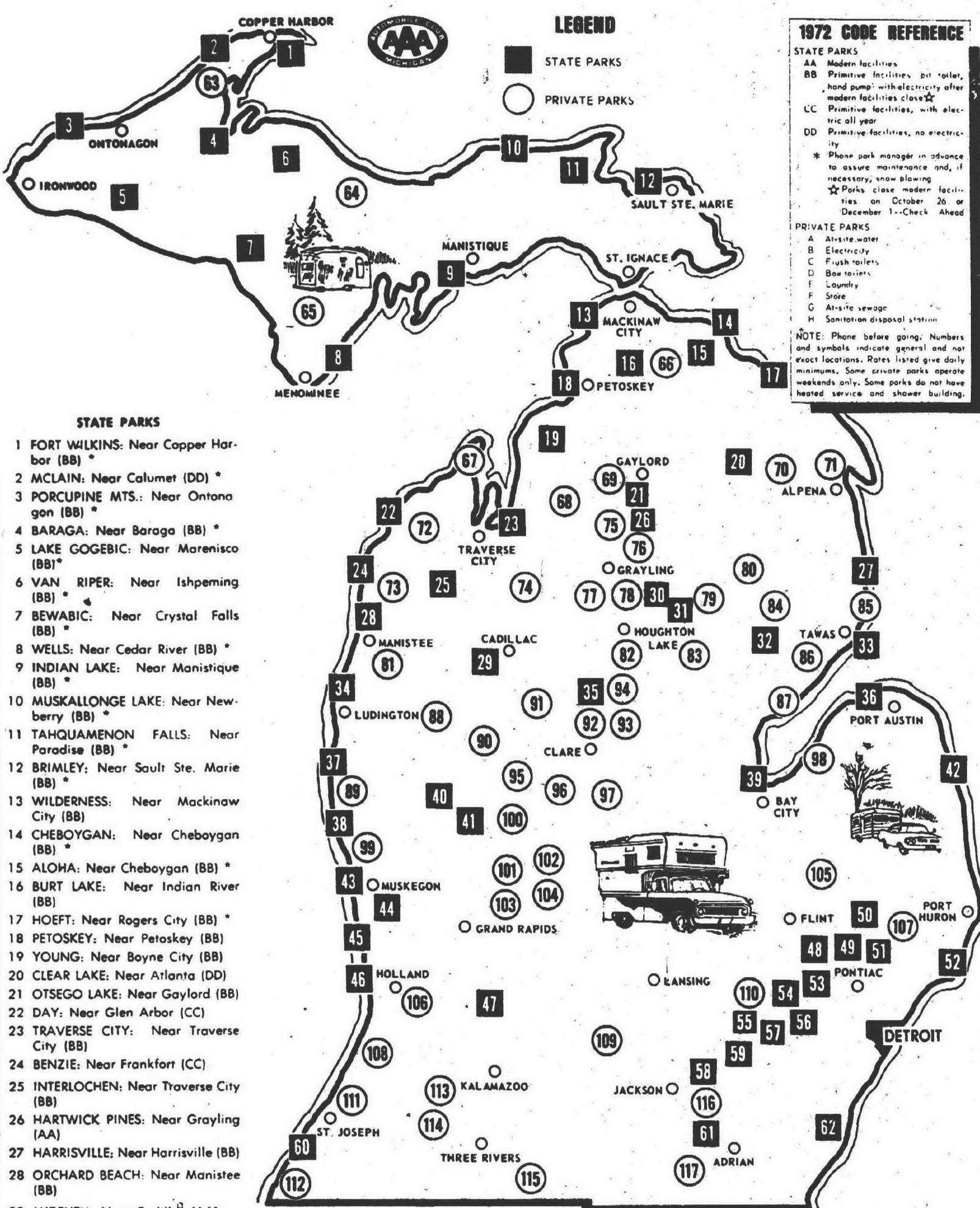

HURRY!
Time's Running Out!

Beginning SQUARE DANCE CLASSES

ADULTS - JAN. 13th
(LAST DAY TO JOIN... JAN. 27)

TEENS
JAN. 22, 2-4 p.m.
(LAST DAY TO JOIN... FEB. 5th)

KEN CROWLEY
AT THE BARN
STARTING JAN. 28

CALL 474-0335 OR 476-4898

PLYMOUTH TIRE CO. SALE

BFG's FINEST 4-PLY TIRE
SILVERTOWN HT
\$18.88

Size 7.00-13 blackwall with trade-in plus F.E.T. of \$1.97 per tire

SAVE \$60

COUPON

SHOCK SALE
50% OFF
ON SECOND SHOCK INSTALLED!
LIMITED TIME OFFER
ON SALE NOW FOR ONLY **\$5.97**

Regularly \$11.95 each
Now 2 for \$17.92
OFFER EXPIRES SAT. 2-5-72

HEADQUARTERS FOR ALIGNMENT BRAKES MUFFLERS

HOME OF THE 40,000 MILE GUARANTEE

PLYMOUTH TIRE CO. AUTO SERVICE CENTER

705 W. ANN ARBOR ROAD
at Main Street
PLYMOUTH • PHONE 453-3165

HOURS: DAILY TIL 6 p.m. • SATURDAY TIL 1:30 p.m.

Kimberly

KIMBERLY KNITS a fashion expression to spoil you. An ensemble in pure wool as versatile as your life style. Our narrow jacket defined by sculptured seaming appears over an equally defined short sleeved dress. The dress, with its own patent leather belt, can also stand beautifully alone.

\$130.00

Minerva's Dunning's

500 FOREST GL 3-0080

9-6 DAILY - FRIDAY 9 to 9
Free Parking at rear of store.

Tired of Staring at those same old walls?
Can't move?
Redecorate with Decorator Shelving

NEW! Elite DECORATOR SHELVING SYSTEM

Solve any storage problem and give your home a decorator touch easily and beautifully. Add the richness of handcarved wood to any room with the strength of fiberglass. Fiberglass standards and brackets look and feel like wood. Elegant shelves have decorative molded edges and touch, vinyl surfaces. Standards include matching end caps, wood textured vinyl strips, screws and screw anchors.

20% OFF

Size	Reg.	SALE
8x24	\$ 5.95	\$ 4.76
8x36	7.75	6.20
8x48	9.50	7.60
10x24	7.25	5.80
10x36	9.00	7.20
10x48	10.75	8.60
12x24	7.95	6.36
12x36	10.95	8.76
12x48	13.50	10.80

LIVONIA HARDWARE

3 Mile Road at Farmington Road

PHONE GA 2-1155 937-1611
DAILY 9 a.m. - 9 p.m.
SUNDAY 10 a.m. - 8 p.m.

- PORT WILKINS: Near Copper Harbor (BB) *
- MCLAIN: Near Calumet (DD) *
- PORCUPINE MTS.: Near Ontonagon (BB) *
- BARAGA: Near Baraga (BB) *
- LAKE GOGEBIC: Near Marquette (BB) *
- VAN RIPER: Near Ishpeming (BB) *
- BEWAUBIC: Near Crystal Falls (BB) *
- WELLS: Near Cedar River (BB) *
- INDIAN LAKE: Near Manistique (BB) *
- MUSKALLONGE LAKE: Near Newberry (BB) *
- TAHOQUAMENON FALLS: Near Paradise (BB) *
- BRIMLEY: Near Sault Ste. Marie (BB) *
- WILDERNESS: Near Mackinaw City (BB) *
- CHEBOYGAN: Near Cheboygan (BB) *
- ALOHA: Near Cheboygan (BB) *
- BURT LAKE: Near Indian River (BB) *
- HOEFT: Near Rogers City (BB) *
- PETOSKEY: Near Petoskey (BB) *
- YOUNG: Near Boyne City (BB) *
- CLEAR LAKE: Near Atlanta (DD) *
- OTSEGO LAKE: Near Gaylord (BB) *
- DAY: Near Glen Arbor (CC) *
- TRAVERSE CITY: Near Traverse City (BB) *
- BENZIE: Near Frankfort (CC) *
- INTERLOCHEN: Near Traverse City (BB) *
- HARTWICK PINES: Near Grayling (AA) *
- HARRISVILLE: Near Harrisville (BB) *
- ORCHARD BEACH: Near Manistee (BB) *
- MITCHELL: Near Cadillac (AA) *
- NORTH HIGGINS LAKE: Near Roscommon (DD) *
- SOUTH HIGGINS LAKE: Near Roscommon (BB) *
- RIFLE RIVER: Near Rose City (BB) *
- TAWAS POINT: Near East Tawas (BB) *
- LUDINGTON: Near Ludington (BB) *
- WILSON: Near Harrison (AA) *
- PORT CRESCENT: Near Port Austin (BB) *
- MEARS: Near Pentwater (BB) *
- SILVER LAKE: Near Hart (BB) *
- BAY CITY: Near Bay City (BB) *
- WHITE CLOUD: Near White Cloud (BB) *
- NEWAYGO: Near Newaygo (DD) *
- SANILAC: Near Forestville (DD) *
- MUSKEGON: Near North Muskegon (BB) *
- HOFFMASTER: Near Muskegon (BB) *
- GRAND HAVEN: Near Grand Haven (BB) *
- HOLLAND: Near Holland (BB) *
- YANKEE SPRINGS: Near Middleville (BB) *
- HOLLY: Near Holly (DD) *
- ORTONVILLE: Near Ortonville (DD) *
- METAMORA HADLEY: Near Metamora (BB) *
- BALD MT.: Near Pontiac (DD) *
- ALGONAC: Near Algonac (BB) *
- PONTIAC LAKE: Near Pontiac (DD) *
- HIGHLAND: Near Pontiac (DD) *
- BRIGHTON: Near Brighton (BB) *
- PROUD LAKE: Near Pontiac (AA) *
- ISLAND LAKE: Near Brighton (DD) *
- WATERLOO: Near Waterloo (BB) *
- PINKNEY: Near Pinkney (BB) *
- WARREN DUNES: Near St. Joseph (BB) *
- HAYES: Near Clinton (BB) *
- STERLING: Near Monroe (BB) *
- PILGRIM TERRACE: Near Houghton, \$2.50, (ABCEG) PH: (906) 482-6477
- BIDE-A-WILE: Near Marquette, \$2.50, (ABCEG) PH: (906) 249-1711
- KENKAE: Near Hermansville, \$3, (ABCEG) PH: (906) 498-2237
- EAST MULLETT LAKE: Near Indian River, \$3, (BCEGH) PH: (616) 238-7450
- TIMBER SHORES: Near Northport, \$6, (ABCEFGH) PH: (616) 386-5191
- ALDENS: Near Manalona, \$2.25, (BD) PH: (616) 587-7203
- ALPINE: Near Gaylord, \$3.50, (BCEH) PH: (517) 732-4126
- HIEBER'S: Near Hillman, \$3, (ABC) PH: (517) 742-4385
- WOODY'S: Near Alpena, \$1.50, (ABDF) PH: (517) 356-0127
- LIME LAKE: Near Maple City, \$2, (B) PH: (616) 228-5922
- MOBILE HOME: Near Beulah, \$3, (ABG) PH: (616) 882-4416
- CHIPPewa: Near Fife Lake, \$3, (BCFH) PH: (616) 879-3521
- SAN SHERI: Near Frederic, \$4, (BCEH) PH: (517) 348-8692
- RIVER PARK: Near Grayling, \$3, (BCEH) PH: (517) 348-9092
- PINE KNOLL: Near Grayling, \$3.75, (BCEFH) PH: (517) 348-7194
- YOGI BEAR: Near Grayling, \$4, (BCEFH) PH: (517) 348-6431
- PARK AND PLAY: Near Roscommon, \$4, (BCH) PH: (517) 821-6891
- WHISPERING PINES: Near Mio, \$2.25, (ABC) PH: (517) 826-3231
- GUNIA'S: Near Manistee, \$4, (BDH) PH: (616) 723-3821
- WHITE BIRCH: Near Houghton Lake, \$3, (BD) PH: (616) 328-2676
- LAKE VIEW: Near Prudenville, \$3, (ABDGH) PH: (517) 366-5573
- LOST VALLEY: Near Lupton, \$4, (ABCFH) PH: (517) 473-2201
- CIRCLE B: Near Oscoda, \$3, (BCH) PH: (517) 739-2719
- AU GRES: Near Wittmore, \$3, (BC) PH: (517) 362-5023
- PT. AU GRES: Near Au Gres, \$2.50, (BCE) PH: (517) 876-4287
- MEADOW: Near Scioville, \$3, (BCGH) PH: (616) 757-2769
- WHISPERING SURF: Near Pentwater, \$3, (ABH) PH: (616) 869-5050
- GIDLEY'S: Near Baldwin, \$3, (BC) PH: (616) 898-2458
- OLD LOG: Near Marion, \$2, (BCFH) PH: (616) 743-2775
- TWENTY LAKES: Near Harrison, \$3.50, (BCEFGH) PH: (517) 539-3549
- DODGE LAKE: Near Harrison, \$3, (BCGH) PH: (517) 539-7315
- PARKER'S: Near Harrison, \$2.50, (ABCEFGH) PH: (517) 539-3111
- HORSEHEAD: Near Big Rapids, \$2.50, (BDH) PH: (616) 972-5740
- HOLIDAY TERRACE: Near Mecosta, \$3, (BCH) PH: (616) 972-5984
- PINES: Near Mt. Pleasant, \$3, (BCGH) PH: (517) 772-1058
- CHARLIE'S: Near Sebawing, \$3, (BCGH) PH: (517) 883-3740
- WHITE RIVER: Near Montague, \$2.50, (BH) PH: (616) 894-4708
- OXBOW: Near Morley, \$2, (BDH) PH: (616) 856-4279
- LINCOLN PINES: Near Greenville, \$4, (ABCEFGH) PH: (616) 984-2100
- HALF MOON LAKE: Near Sheridan, \$2, (BC) PH: (517) 831-4554
- DOUBLE R RANCH: Near Smyrna, \$3, (BCE) PH: (616) 794-0520
- SNOWLAKE: Near Fenwick, \$3.50, (BCF) PH: (517) 248-3224
- KAMPERS HAVEN: Near Otter Lake, \$2.50, (BCH) PH: (313) 793-2725
- LAKEVIEW: Near Holland, \$2, (ABEG) PH: (313) 396-8624
- WOODLAND WATERS: Near Almont, \$3.25, (BCH) PH: (313) 752-3420
- JENSEN'S: Near South Haven, \$3, (BCEFGH) PH: (616) 637-3544
- PINE LAKE: Near Oliver, \$3, (ABDH) PH: (616) 749-9133
- FAULKWOOD SHORES: Near Brighton, \$2.50, (BCEH) PH: (517) 546-3880
- HOUSE OF DAVID: Near Benton Harbor, \$2.50, (ABCEGH) PH: (616) 927-3302
- JUDY'S: Near New Buffalo, \$3, (ABEGH) PH: (616) 469-0222
- THREE MILE LAKE: Near Paw Paw, \$3, (ABCEG) PH: (616) 657-4072

Decoupage To Be Taught

Decoupage, papier tole, voo-doptique, and repousse instruction will be featured in a class taught by Love McCulloch at the Carl Sandburg Library, 30100 Seven Mile Road, on Tuesdays, from 1 p.m. to 3 p.m. starting Jan. 25.

The class is sponsored by the Livonia Department of Parks and Recreation. Registration for the class can be made by contacting the Recreation Department.

Cost of the eight-week course is \$14.

THE COMPLETE BEAUTY SALON
in your area featuring

PEDICURES - FACIALS
MANICURES
Thurs. - Fri. - Sat.
Call for Appointment

DuraLash
by Ardell... \$20.00

- The First full, natural look in eyelash styling
- Wear them day and night
- Only your Eyelash Stylist "knows the difference"
- Comfortable. You don't even know they're there!
- Applied by trained Eyelash Stylists to enhance your eyes naturally!

House of Glamour SALON

15 STYLISTS TO SERVE YOU
630 STARKWEATHER
PLYMOUTH
call 453-5234 and 453-4486

Day and Evening Appointments

BOOT SALE

WOMEN'S DRESS BOOTS
by Jacqueline - Connie
Values up to \$40

B.F. Goodrich Bootino
Reg. \$35 Value

B.F. Goodrich CHILDREN'S FASHION BOOTS
Reg. \$19 Value

Waterproof Zipper
SNOW BOOTS
Reg. \$13 Value

STRIDE RITE SNOW BOOTS
Reg. \$13 Value

BIG SAVINGS

Del's SHOES

4 LOCATIONS TO SERVE YOU

Location	Address	Hours
NORTHVILLE	153 E. Main St.	349-0630 Daily 9-6 Thurs & Fri 9-9
PLYMOUTH	322 S. Main St.	455-6655 Daily 9-6 Thurs & Fri 9-9
HYLAND PLAZA	M 59 & Duck Lake Rd.	887-9330 Daily 10-6 Thurs & Fri 10-9
BRIGHTON MALL	Grand River & E. 100 E. St.	229-2750 Mon thru Sat 10-9

District	Staff/pupil ratio (teachers per 1000 students) Current	Staff/pupil ratio Possible by Milliken plan	Local Millage (current)	Local Millage (in Milliken plan)	Local Millage needed with- out Milliken plan
Garden City	43.51	57.24	23.00	12.00	70.46
Livonia	40.27	57.30	23.90	12.00	40.84
Plymouth	43.23	57.28	23.70	12.00	33.55
Redford Union	47.73	57.13	35.90	12.00	32.78
South Redford	51.56	57.01	26.40	12.00	32.21
Wayne-Westland	49.00	57.30	32.59	12.00	51.81
Westland	55.03	56.30	31.03	12.00	36.05
Southfield	56.37	57.75	24.63	12.00	30.62
Clarenceville	51.34	57.34	31.90	12.00	46.53

How Milliken School Plan Could Affect Tax

By GUY SNYDER
Special Writer
Gov. William Milliken is calling for local support of a state constitutional amendment that would greatly ease the burden of local school property taxes on suburban residents, while improving education throughout the state.

Under a new method of financing schools proposed by the amendment, local suburban property taxes would be cut as much as 69 percent while providing more teachers and funds for better vocational and special education programs in Michigan schools.

The revenues lost by the property tax cut would be made up by a boost of 2.3 percent in the state personal income tax rate, with either a state value added tax, or a special state tax on business properties.

GOV. MILLIKEN told an assembly of 300 in Detroit's

City-County Building that one of the greatest responsibilities of state government was to provide fair and equal education for all Michigan children. He said the state aid concept of improving a school system by allocating more funds per pupil was failing and should be abolished.

"Because I believe that the key to educational investment is how much education we buy, not just how much money we spend," Milliken said, "my plan is to equalize educational opportunity on student-staff ratios, rather than on dollars per pupil."

Milliken's plan, included in the proposed state constitutional amendment would:

- Establish a 47 teacher per 1,000 student ratio base in all Michigan schools.

- Cut all local property taxes to 12 mills, of which six must be approved by voters in each school district.

- Establish a state wide property tax of 4 1/2 mills for

vocational and special education programs in Michigan schools.

Though the amendment would set local property taxes at six mills, Milliken said, an additional "enrichment" tax of six more mills would be allowed if approved by the voters of a local school district for either increasing the teacher/student ratio or further improving a school district's educational programs.

MILLIKEN STRESSED that although tax collection would be taken out of the hands of local school boards, his plan would not decrease school board power.

"School boards will continue to do the same things they do now," Milliken said, "with one exception - they won't have to fight the battles of operational millage campaigns, and they will know more clearly how much money they will have available from year to year."

According to the Milliken plan, a family of four with an annual income of \$15,000, living in a home valued at \$26,000, would save from \$77 to \$133 in yearly school taxes.

The Milliken plan also contains a tax refund scale for state residents who rent apartments or homes. Up to \$90 yearly could be refunded to renters.

The only exemptions to the Milliken plan would be local school property taxes voted

for the payment of school debts and interests on school bonds.

REFERRING TO the proposed 2.3 per cent state income tax increase as a replacement for property taxes, Milliken said that he was forced to use a flat increase in the tax for school financing, instead of combining the school tax amendment with an amendment to allow a state graduated income tax.

He said the graduated income tax issue had been defeated twice before at the polls, and that if he combined it with his school tax proposal, both issues would fail.

Milliken is currently touring the state to discuss with Michigan residents his proposed constitutional amendment, and to gather the 300,000 signatures necessary to place his amendment on the November 1972 ballot.

MSU Awarded Safety Honors

EAST LANSING

Michigan State University was one of only four universities in the country to recently receive the highest award given by the National Safety Council for campus safety programs. It marked the fourth time since 1965 that MSU has received the council's award of honor.

ASK FOR BILL DAVIDSON
for the BEST DEAL on a

NEW '72 IMPALA

V-8, Hydraulic Power Steering, Power Brakes and Much More. Your Choice of Color and Trim

For only \$2979

Tennyson
425-4506 32570 Plymouth Road

NOW
HEAR
THIS

important news
about those money-
saving Observer
coupons...

Starting February 15, 1972 your 1971 Observer carrier coupons will no longer be valid for partial or full payment of an Observer Want Ad. Please be sure to use your 1972 coupons, keeping in mind to check the conditions printed on the back of each carrier coupon. Thank you for your cooperation.

**observer
want
ads**

522-0900

marantz Save \$\$ On This New Powerful
Marantz Stereo System!

We sound better.

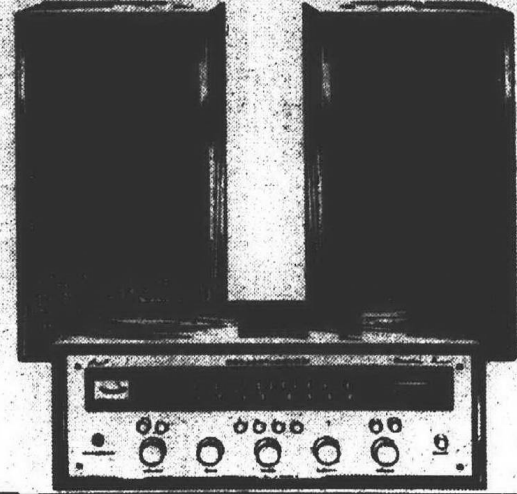

\$387⁹⁵

SEPARATELY 427.95 **SAVE \$40.00**

You don't have to spend a fortune to own the world's most expensive stereo equipment. Get the all-new Marantz Model 2215 AM/FM stereo receiver, conservatively rated at 30 watts continuous RMS power and packed with exclusive Marantz features. And get a pair of fantastic Marantz 2-way Imperial 5 speaker systems. This superb combination would cost you \$427.95, if you bought the components separately. Now it's system-priced at just \$387.95.

DENON QX 1040
PRODUCTS OF NIPPON COLUMBIA CO., LTD.

A COMPACT STEREO WITH AN EYE TO THE FUTURE. SOLID STATE AM-FM-FM STEREO RECEIVER. FULL SIZE AUTOMATIC RECORD CHANGER. DELUXE STEREO SPEAKER SYSTEM.

The QX-1040 is a new and exciting stereo compact elegantly styled of a walnut finished wood cabinet incorporating features to satisfy the most discerning listener. It offers 40 watt peak music power, for full range stereo, and is ready for conversion to four channel. Includes dust cover.



\$139⁸⁸

REG. 179.95 **SAVE \$40.07**

**DELUXE 5 BAND
PORTABLE RECEIVER**



\$39⁸⁸

REG. 59.95

SAVE \$20⁰⁷

- 5 BANDS
- AM - FM - POLICE - MARINE - AIRCRAFT
- AC-DC
- AUTOMATIC FREQUENCY CONTROL (AFC)
- WOOD CASE
- DUAL ANTENNAE

**CUBE CLOCK
RADIO**

- AM RADIO
- WAKE TO MUSIC
- WALNUT GRAIN FINISH
- SOLID STATE

\$747

Reg. 14.95
SAVE \$7.48

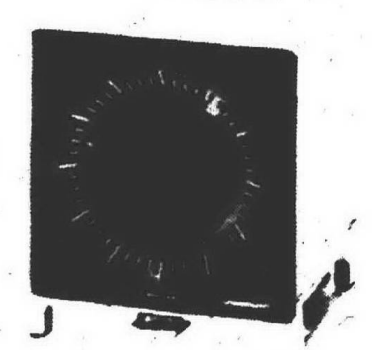

NOW LIGHTWEIGHT
QUALITY STITCHED

CARRY CASES
FOR CASSETTES & CARTRIDGES

CARTRIDGE **\$777**
REG. 16.95

CASSETTE **\$666**
REG. 14.95

BOTH CASES HOLD 24 TAPES
Interior Foam Pad
Cushions and Protects
Tapes!

**ONE FOR THE BUDGET --
You can't beat this system**



SONY
AM/FM STEREO CASSETTE RECORDER SYSTEM

\$159⁸⁸

SONY **SUPERSCOPE**

You never heard it so good.

Reg. 199.95
SAVE \$30.07

This low-priced, high-quality home entertainment system features a stereo Cassette-Recorder, AM/FM radio control center, two microphones, and two external full-range speaker systems - all in distinctive walnut-grained enclosures.

- FEATURES:
- Recorder:
 - Dual VU Meters
 - Speaker Monitor Switch
 - Pause Control with Lock
 - Microphone, Magnetic Phono, and Auxiliary Inputs
 - Tone and Balance Controls
 - Loudness Compensated Volume Control
 - Stereo Headphone Monitor Jack
 - Radio:
 - Stereo Indicator Light for FM Multiplex
 - Built-in Antennas
 - Speakers:
 - Each system has a 6" Woofer and a 2" Tweeter
 - Price includes two Dynamic Microphones and C-60 Cassettes

**DYNAMIC WIDE RANGE
STEREO HEADPHONES**

- Frequency response: 20 to 19,000 HZ
- Coiled extension cord with volume controls for each channel
- Soft vinyl earphone cushions
- Foam filled vinyl headband

REG. 29.95
SAVE \$10.00

\$19⁹⁵

4 CHANNEL HEADQUARTERS

We stock 4 Channel

- RECORDS
- PRE-RECORD
- 8 TRACKS
- AND 7" REELS

NOW IN STOCK
4 CHANNEL HEADPHONES
Complete True 4 Channel Systems
from under \$300

HEAR 4 CHANNEL STEREO



**VALUABLE COUPONS
GOOD THRU FEB. 6, 1972**

**AM SOLID STATE
RADIO**

- POCKET SIZE
- 9 V BATTERY
- FRONT TUNING
- CARRYING CASE

\$2⁸⁸

REG. 4.95 **SAVE \$2.07**

**BLANK
CASSETTE TAPE**

C-60
60 MINUTE

49^c

IN LOTS OF 3
AMERICAN MADE PLASTIC CASE
REG. 99^c **SAVE 50^c**

**AM/FM POCKET
PORTABLE RADIO**

- SOLID STATE
- EARPHONE
- CARRY STRAP
- 9 VOLT BATTERY

\$6⁸⁸

REG. 12.95 **SAVE \$6.07**

**ABSOLUTELY
FREE!**

POWERFUL 15-INCH
5 CELL FLASHLIGHT

REG. \$1.00
WHILE THEY LAST!

ONE PER CUSTOMER WITH
COUPON

75% OFF!

FLASHLIGHT/BURGLAR ALARM

Regular 1.99

ONLY 50^c

with COUPON
Our "Thank-You-Customer" special gets you this valuable product or more items for pennies! Use the Burglelight for sporting holidays, reading roadmaps, anything! Working alone? Slip your hand through the plug-in wrist strap. If a would-be thief approaches, detach the strap with your finger and instantly, automatically - a really loud alarm sends him e-running! 1 per coupon. Extra \$1.99 each. 00-1013

ALLIED RADIO SHACK

FARMINGTON PLAZA
ASSOCIATE STORE

Open Mon. - Sat. 10 a.m. to 9 p.m.
Sunday Noon to 5 p.m.

ASK ABOUT OUR LAY-AWAY PLAN

AVAILABLE ONLY AT

**THE
FARMINGTON
PLAZA STORE**

Phone 477-1700

Grand River near Orchard Lake Road

1/4 Mile N. of 9 Mile

Stevenson Falls To Lathrup, 46-45

By TOM DONOGHUE
Observer Sports Editor

Southfield Lathrup moved into sole possession of second place in the Inter-Lakes basketball race with a 46-45

squeaker over Livonia Stevenson. Walled Lake Central continues to dominate the league with a 6-0 record with Lathrup trailing at 4-2. Stevenson fell into a third place tie with

Farmington at 3-3. Lathrup travels to Central Friday and Charger Coach Jim Kourtakis believes Walled Lake can be beaten. "Central beat us 76-53 the first time around," said

Kourtakis. "But we have come back to win five of our last six and our lone loss was a two-pointer to Oak Park. I really believe we are capable of beating them."

THE CHARGERS spurred in front 17-11 in the first quarter against Stevenson and captured a 30-24 halftime lead. Lathrup went up by as much as 12 points in the third quarter but the Spartans outscored the Chargers, 9-8, and trailed by five going into the final eight minutes.

With six minutes remaining, Kelly Smith hit two from the floor and Stevenson was on top for the first time, 44-42.

The Spartans then went into a stall. "They were forcing us to leave our zone," added Kourtakis. "We released the two front men and had them chase the ball."

After two minutes of stalling, Dave Kelly was fouled but missed at the line and Lathrup missed on its scoring opportunity and Stevenson was back in the stall. A Spartan scoring play failed and Charger Barry Brodsky was fouled.

Brodsky made good on two from the line and it was notched at 44-44 with one minute left. Smith was fouled for Stevenson and put the

Spartans back in front with one of two. Stevenson missed on another scoring chance after a Lathrup technical but the Spartans had the ball and the lead with 40 seconds remaining.

A Stevenson shot bounced off the rim and Charger Kelly Trent grabbed the rebound. He was fouled and made two from the freethrow line and the Chargers were one up at the buzzer.

"We dominated the game for three quarters but the Stevenson defense got to us in the fourth quarter," said Kourtakis. "They went up by five points and our kids just didn't quit."

LATHRUP shot 39 per cent from the field on 17 of 43 while Stevenson scored on 17 of 55 for a 31 per cent.

Trent led in rebounding with 14 as Lathrup outbounded the Spartans, 35-32.

"We started out slow and just couldn't seem to capitalize on our scoring opportunities," said Stevenson Coach George VanWagoner. "A little more self-discipline in the fourth quarter could have made the difference."

LATHRUP stands 6-5 overall while Stevenson dropped to a 5-7 mark. Stevenson hosts Farmington Friday while Lathrup gets its

last shot at front-running Central.

LATHRUP			
	FG	FT	TP
Courtney	4	1-4	9
Treacy	2	0-2	4
Trent	3	2-3	8
Brodsky	1	6-8	8
Malaby	7	3-3	17
Totals	17	12-18	46

STEVENSON			
	FG	FT	TP
Macy	2	0-0	4
Centers	7	1-3	15
Haberman	5	4-8	14
Smith	1	1-2	3
Fisher	1	0-1	2
Patrick	1	0-0	2
Kruzel	0	2-2	2
Totals	17	11-20	45

Score by quarters:
LATHRUP..... 17 13 8 8-46
STEVENSON..... 11 13 9 12-45



BULLDOG SCORE -- Bentley's Tim Bollin (51) goes in untouched for a score against Allen Park. (Observer photo)

Jaguars Put A Scare In Bentley's Hopes

By TOM DONOGHUE
Observer Sports Editor

The clock showed 17 seconds left and the scoreboard had Bentley up by five points but...Allen Park scored two quick baskets and Bentley missed on two, one-and-one situations, and the margin was cut to one point as the buzzer sounded giving the Bulldogs a 68-67 Suburban Eight win.

"We were playing bad basketball in the final quar-

ter," said Bulldog Coach John Farrar. "We were up by as many as 17 points in the third quarter. What really topped it off was our performance at the line in the last three minutes. We hit on one of eight freethrows."

ALLEN PARK opened up an early 8-2 lead but the Bulldogs fought back to capture a 20-13 first quarter edge. Bentley outscored Allen Park in the second periods, 20-14, and held a 40-27 halftime advantage.

Tim Bollin popped in 11 points in the second quarter with Bentley hitting on 17 of 37 while the Jaguars scored on 11 of 28 from the field.

Each squad totaled 17 points in the third quarter and Bentley led, 57-44, going into the final eight minutes. Midway in the quarter, the Bulldogs were up 61-52 but the Jaguars reeled off six straight points and the momentum changed.

THE BULLDOGS maintained their lead and with 1½

minutes left on the clock led 67-60 but Mike Flood hit on a three-pointer for Allen Park and hit on two more from the key while Bentley was having its trouble at the freethrow line.

The Bulldogs held on in the final seconds and now sit in second place tied with Trenton at 5-2.

RU is leading the Suburban Eight with a 6-1 mark followed by Bentley and Trenton.

BENTLEY shot 40 per cent

from the field on 26 of 64 while Allen Park hit on 28 of 58 for 48 per cent. The difference was at the free-throw line with the Bulldogs making good 16 of 25 and Allen Park collecting nine of 11.

Ron Bawulski led Bentley with 26 points followed by Bollin 20 and Brian Gates 10. Flood paced Allen Park with 24 points, followed by Tom Agardy with 15.

Bentley hosts Edsel Ford Friday.

Glenn Rebounds For 9th Victory

By TOM DONOGHUE
Observer Sports Editor

Birmingham Groves almost pulled off a Northwest Suburban basketball upset, pressing John Glenn all the way before losing 50-48. Groves hit the first bucket and led up to the three minute mark in the final quarter. The Falcons spurred to a 13-10 first quarter lead and increased their lead to four points at the half, 29-25.

"We were not moving well," said Glenn Coach Gordon Davis, who found himself back in the coaching reins after a

teacher strike prohibited him from coaching last week against Oak Park. "I found out about an hour before the game that the strike was settled and I could return to coaching."

"I hadn't been with the team the entire week and we dropped behind by as much as nine points in the second quarter."

JIM WILLIAMS sank a two pointer in the final seconds of the third quarter and Glenn moved to within two points, 38-36.

With three minutes

remaining, Tim Horton popped in a field goal to notch the score at 46-46 but Tom Adams put Groves back in front with a 13 footer.

Dave Carlington tied it at 48-48 on two free throws with one minute left. Groves missed on its scoring chance and Williams was fouled for Glenn and made good one of two from the line.

HORTON was fouled and connected on one free throw and Glenn was up by two. With five seconds remaining, Scott Friesner let go of a desperation 20-footer but it fell short and the Rockets were up at the buzzer.

Glenn shot 40 per cent from the field on 19 of 47 while Groves managed the same number of field goals but with 16 more attempts, 19 of 63 for 30 per cent.

Glenn collected 12 of 22 at the line and Groves hit on 10 of 14.

Carlington and Williams paced Glenn with 15 and 12 points respectively.

DON LARSEN led Groves with 15 points, followed by Adams and Friesner with 11 apiece.

The Rockets hold down first in the Northwest Suburban with a 5-1 mark and stand 9-2 overall. Glenn travels to Thurston Friday while Groves, which stands 1-5 in league action and 1-9 overall, travels to Oak Park. The lone win for Groves was against Oak Park in a 57-56 squeaker.

MSU's Allen

Eric Allen virtually rewrote Michigan State's football record book with his great 1971 season. He set two NCAA, four Big Ten and nine Michigan State marks in various categories and tied two other MSU standards.

WSU 'Tartars'

Wayne State University is the only college or university in the country with the nickname "Tartars." It was adopted by all-school vote in 1927 and replaced such former tags as "Griffins" and "Munies."

Observerland Cage Ratings

Garden City East toppled Robichaud, 79-64, to remain in the No. 1 position with a 9-2 mark but closing fast is Redford Union, also with a 9-2 record.

The Panthers hold down No. 2 and are enjoying a seven game winning streak and stand 6-1 in the Suburban Eight.

JOHN GLENN slipped a little but managed to hold onto the No. 3 berth with a narrow 50-48 win over Birmingham Groves. Brother Rice remains in the No. 4 spot after a 65-61 victory over Notre Dame.

John Farrar's Bentley Bulldogs are No. 5 in Observerland but that position became a little slippery after a close 68-67 win over Allen Park.

Franklin stayed No. 6 after an 80-53 revenge triumph over Thurston. Churchill swayed a little but remained in the No. 7 berth. The Chargers lost to Schafer but topped Northville, 99-77.

Clarenceville downed Milford, 57-52 to retain the No. 8 position and Garden City West moved into the rankings and into the No. 9 spot with a 99-62 triumph over Crestwood.

Country Day blitzed Peck, 85-29, to remain in the No. 10 ranking.

The ratings:

	W	L
1 - Garden City East	9	2
2 - Redford Union	9	2
3 - John Glenn	9	2
4 - Brother Rice	9	2
5 - Bentley	9	4
6 - Franklin	8	3
7 - Churchill	9	3
8 - Clarenceville	7	2
9 - Garden City West	6	4
10 - Country Day	7	2

\$5

CELEBRATE WITH PANTS GALORE IN WELCOMING NUMBER 6 AT THE MIRACLE MILE SHOPPING CENTER, TELEGRAPH AND SQUARE LAKE ROADS, PONTIAC, MICH.

Look at the unbeatable bargains at the original \$5 PANT STORE

GRAND OPENING

CLIP & SAVE

FAMOUS CATALINA MARTIN DENIM VESTS

REG. 8.00 Value

25¢

WHILE SUPPLY LASTS

Grand Opening Give Away!

CLIP & SAVE

10,000 PAIRS OF PANTS TO CHOOSE FROM

Choose from any of our top brand manufacturers

CLIP & SAVE

KNIT BLAZERS

SAVE 20.00 WHILE SUPPLY LASTS

\$5.00

REG. \$25.00 Value

Orlon and acrilan bonded knits S-M-L-XL

WITH THIS COUPON ONLY

CLIP & SAVE

SPECIAL PURCHASE

For Grand Opening ONLY

\$1.00

WHILE SUPPLY LASTS

Canvas stripe belts with heavy duty double ring. Reg. \$5.00 Value

WITH THIS COUPON

CLIP & SAVE

FAMOUS CATALINA MARTIN SKI JACKETS

Made to sell for \$35.00 - We promoted at Christmas successfully at \$25.00 - Grand Opening Special on remaining quantity.

\$10.00

WHILE SUPPLY LASTS - WITH THIS COUPON

CLIP & SAVE

KNICKERS

by Famous Maker

Wools and imported fabrics.

\$1.00

REG. \$15 Value

WITH THIS COUPON PONTIAC ONLY

ALL COUPONS EXPIRE AFTER FEBRUARY 5, 1972

PANTS GALORE

HOURS
MON. thru THURS. 11 a.m.-10 p.m.
FRI. - 11 a.m. - midnight
SAT. - 10 a.m.-9 p.m.
SUN. - Noon-6 p.m.

DEARBORN
4853 Schaefer
just N. of Michigan
684-3730

LIVONIA
15379 Inkster
at 5 Mile
622-4710

TAYLOR
ORIGINAL PANTS GALORE
Between Ecorse and Wick Rds.
8210 S. Telegraph
TAYLOR
292-3236

STERLING HEIGHTS
37050 Van Dyke
at 16 Mile
939-9230

PONTIAC
2313 S. Telegraph
Miracle Mile Shopping Center
TELEGRAPH AT SQUARE LAKE RD.

WARREN
4216 9 Mile
at Ryan
756-5930

\$5

Churchill Takes Giant Step To Cage Crown

Churchill took a giant step in its quest of a Western Six basketball crown with a 99-77 win over Northville.

The first place Chargers stand 5-0 in league play with Waterford Mott second at 3-2. Churchill boasts a 9-3 overall mark with losses to Stevenson, Franklin and Schafer the lone scars on the record.

"We are one step away from capturing our first cage title," said Churchill Coach Pat Montagano. "One more victory will assure us of at least a tie and a win over Mott will clinch it."

The Chargers host Warren Sterling in a non-league clash Friday and host Mott the following Friday.

CHURCHILL led the entire distance against Northville en route to a record scoring mark. The Chargers set a school mark with 99 points, breaking the old standard 88 against Gibraltar Carlson set two years ago.

"Needless to say, it was our top offensive showing," added Montagano. "But I was a little disappointed in our defense with the 77 points being the greatest output scored against us this season."

Churchill went up, 25-15, at the end of one quarter and increased the halftime lead to 50-30. The Chargers blitzed to a 30 point lead in the third quarter, 70-40, and led going into the final eight minutes, 75-52.

Northville outscored Churchill, 25-24, in the fourth quarter but the Chargers had done their damage.

CHURCHILL scored 45 per cent from the field on 31 of 69 shots and Northville hit on 17 of 42 for 40 per cent.

A total of 107 free throws were shot in the contest with Northville picking up 33 fouls and Churchill 31. The Chargers fell a notch short of spectacular in the first half, making 26 of 28 free throws.

"Mike Keller made a bundle in the first half," added Montagano. "He collected 12 from the line on 13 attempts. We played a tight man-to-man game and were driving towards the basket and they kept fouling us."

Churchill ended up with 37 of 54 and Northville held its own at the line, sinking 43 of 53, making it a total of 80 of 107 completed for a 75 per cent average.

Five Chargers hit the double figure scoring mark. Phil Damaska paced the attack with 19 points followed by Keller with 18. Roy Henriksson added 11 and Jim Foster and VanWagoner each popped in 10 points.

Ron Crane led Northville with 26 points, four field goals and 18 of 22 free throws.



KICKING IT OUT -- Stevenson goalie Van Vermeesch kicks away a shot by Franklin's Brian Donoghue) Said who was checked after getting away his.

Lions Invade Stevenson Gym

It will be the Detroit Lions against the Livonia faculty, not in a football game, but a basketball game at Stevenson High today, Feb. 2.

The kickoff time is 7:30 p.m. with such Lions as Mike Lucci, Nick Eddy, Altie Taylor, Gregg Landry, Paul Naumoff, Lem Barney, Jerry Rush, Wayne Walker, Chuck Walton, Mike Weger, Bill Cottrell and Craig Cotton in the Detroit lineup.

The faculty squad consists of Jim George, Ray Komula, Dan Freeman, David Fuller, Doug Doney, Mike Demery, Doug Johnson, Tom Tanner, Fred Price, and John Pantages.

The Stevenson High Booster Club is sponsoring the event and tickets will be available at the door for \$1.25.

R.G. & G.R.

Harris

FUNERAL HOMES

GARDEN CITY CHAPEL
31551 Ford Rd., nr. Merriman

LIVONIA CHAPEL
15451 Farmington Rd.
near Five Mile

ASK FOR RON BROKER
for the BEST DEAL on a
NEW '72
1/2 TON PICK UP
YOUR CHOICE OF COLORS.
INSTANT CREDIT.
IMMEDIATE DELIVERY.

\$2249

Spartans Overpower Patriot Pucksters, 5-4

Franklin gave it all it had and then some, but the Stevenson High hockey squad spirited Patriots and the Spartans scored their third league victory in a come-from-behind, 5-4 clash.

"We really concentrated in the third period," added Goode. "We had one penalty and outshot them, 13-4."

3rd Straight Win Raiders Tip Oak Park

North Farmington is moving up in the Northwest Suburban basketball race. The Raiders topped Oak Park, 72-65, for their third straight league win after being 0-3.

Schoolcraft Suffers 3rd 'Cage Loss

Schoolcraft College fell out of the ranks of the unbeaten in the Eastern Division of the MJAC basketball race.

The high-flying Ocelots were topped twice and stand 4-2 in league action and 8-7 overall.

Monroe Community College blitzed Schoolcraft, 99-83, with Jim McElroy hitting for 44 points. Monroe hit on 23 of 28 from the line and popped in 37 field goals.

A three point play by Louie Doot tied the game at 54-54 and the Raiders gradually edged ahead with help at the free throw line.

North hit on 11 of 14 from the line and with three minutes remaining, Oak Park got desperate and started throwing the ball away.

Oak Park scored 50 per cent from the floor on 28 of 56 while North mustered 35 per cent on 24 of 69. The difference was at the line... the Raiders hit on 24 of 30 and Oak Park connected on nine of 20.

Willie Rankin led Oak Park with 15 points, followed by Marcelouse Wiley and Nate Kerper with 14 apiece and Ed Brandford 10.

The Raiders held the rebounding edge, 43-33 with Ellsworth picking up 13 and Fredericks hauling in 11.

Stevenson remains undefeated overall with a 6-0-2 record while Franklin dropped to an overall 2-7-1 record.

"We were forced to play their type of game," said Stevenson Coach Gerry Goode.

FRANKLIN JUMPED to an early lead with only 15 seconds elapsed with Jack Wright slapping the puck home past Spartan goalie, Van Vermeesch.

Stevenson came back with two scores by Steve Hillman and Frank Geluso but Patriot Doug Cumming tied it up at 7:57 in the first and the score was notched at 2-2.

Hillman scored his second goal on a power play setup at 6:27 in the second but Franklin came back to take the lead on goals by Wright, his second, and Mark Allen.

STEVENSON OUTSHOT Franklin in the second period, 14-9, but the Patriots hung in with fine goal-tending by Wayne Oliver.

FRANKLIN-STEVENSON FIRST PERIOD

Scoring: Franklin - Wright (Noll), 0:15; Stevenson - Hillman (unassisted), 3:42; Stevenson - Geluso (Restum), 6:49; Franklin - Cumming (Wright), 7:57.

Penalties: Van Norman (S), 3:05; Juntilla (F), 3:05; Noll (F), 4:22; Agashian (S), 9:34; Canika (F), 10:11; Finn (S), 10:53.

SECOND PERIOD

Scoring: Stevenson - Hillman (Restum), 6:27; Franklin - Wright (Canika), 8:18; Franklin - Field (Allen), 9:48.

Penalties: Wright (F), 2:42; Eggers (S), 2:42; Restum (S), 2:42; Noll (F), 3:03; Geluso (S), 3:46; Canika (F), 5:26; Hillman (S), 7:31; Restum (S), 10:49.

THIRD PERIOD

Scoring: Stevenson - Finn (Beld), 5:51; Stevenson - Geluso (Restum), 6:35.

Penalties: Roberts (F), 2:14; Hillman (S), 2:14; Noll (F), 13:41.

FRANKLIN..... 2 2 0-4

STEVENSON..... 2 1 2-5

Prep Schedule

BASKETBALL	FRIDAY	FRIDAY
Franklin at North Farmington	Farmington at Pontiac N.	Country Day in Hawken Tourney
Farmington at Stevenson	Country Day in Southfield	Dondoro at Southfield
Clarenceville at W. Bloomfield	Redford Union Quad	Edsel Ford Invitational
Redford Union at Allen Park	John Glenn at Thurston	Franklin at Redford Union
Borgess at Gabriel Richard	Schafer at GC West	Country Day at Southfield
Harrison at Northville	Belleville at Plymouth	GC East at John Glenn
Groves at Oak Park	Country Day at Lutheran East	Wayne at Thurston
Kimball at Southfield	Catholic Central at Rice	
Edsel Ford at Bentley	Lathrup at WL Central	
Warren Sterling at Churchill	Edsel Ford at Bentley	
Wayne at GC East	Warren Sterling at Churchill	
	Wayne at GC East	
SUNDAY	TUESDAY	TUESDAY
St. Agatha in Catholic playoffs at U-D	Trenton at Redford Union	Pontiac Catholic at Borgess
	Pontiac Catholic at Borgess	Harrison at Eisenhower
	Harrison at Eisenhower	Plymouth at Edsel Ford
	Groves at Andover	Hemlock at Country Day
	Austin at Brother Rice	Bentley at Belleville
	Bentley at Belleville	
HOCKEY	WEDNESDAY	WEDNESDAY
Southfield vs. Bentley at Ford 8 p.m.	Country Day at University	Country Day at University
	Uppigut, 4 p.m.	Churchill vs. Franklin at Ford 7 p.m.
	Stevenson vs. Benedictine at Ford, 9 p.m.	
		SUNDAY
	Andover at Country Day 8 p.m.	
WRESTLING	THURSDAY	THURSDAY
Oak Park at Groves	GC West at Kennedy	Thurston at John Glenn
GC West at Kennedy	Thurston at John Glenn	GC East at Crestwood
Redford Union at Bentley	N. Farmington at Franklin	Plymouth at Trenton
Plymouth at Trenton	Stevenson at WL Central	WL Western at Churchill

TODAY SUNDAY, MON., TUES.

WALLACE WOOLEN MILLS

MEN'S QUALITY SPORT COATS

VALUES TO ALL SIZES 2 for \$58 \$29.99 EA.

DOUBLE KNITS IN SOLID COLORS ONLY

FINEST DOUBLE-KNIT SLAX \$9.99 SIZE 44 TO 50 \$16.00

\$25.00 VALUES TWO FOR \$30

ALL WEATHER COATS TO SIZE 70 \$45.00 VALUE \$18.00 WHILE THEY LAST

MEN'S SUITS

Thousands of New Fashion, Fall and Year-Round Weight, Including Knits.

Made to sell \$85 to \$175

2 for \$100.00 \$55.00 EACH ALL SIZES

AN ALL WEATHER COAT OR ZIPLINED JACKET \$10.00 WITH THE PURCHASE OF TWO SUITS

WALLACE WOOLEN MILLS

OVER 75 YEARS SATISFIED CUSTOMERS

PLYMOUTH AT TELEGRAPH 2640 EAST GRAND BOULEVARD

Daily 10-9 Sunday 11-5 Open Daily 10-5 and Sun. 11-5

Saturday 10-6 p.m. Closed Thursdays

SHOP OUR SECOND FLOOR DO-IT-YOURSELF

WINE CELLAR

We have everything but the grapes themselves

A new exciting hobby for the adventuresome soul -- who enjoys good 'spirits'

Bring back the "OLD TIME" ICE CREAM PARLOR

OLD TIME SODA FOUNTAIN GLASSWARE

Recall the happy hours at the drug store fountain after Saturday's movie matinee. Revival of nostalgic typical fountain glasses of the 'teens', '20s and '30s sets you up in "business" with Banana Split plates, Parfait glasses, Soda glasses and Sundae goblets in heavy walled fountainware.

FROM **29¢**

UNFINISHED DECORATOR BARRELS -

Let your imagination run wild using these barrels from Vermont. Make them into stools, lamps, chairs. Use as patio tables, as bases for large tables. Cut them into log holders, magazine barrels. Whether you keep them in the raw; paint, stain or antique them, pine barrels are sure to win praise as attractive conversation pieces. Choice of three large sizes, both ends closed. White pine with steel bands.

3 1/2 gal. barrel 10" diam. x 13 1/2" h.
7 gal. barrel 12 1/2" diam. x 17 1/2" h.
15 gal. barrel 15" diam. x 22" h.

You'll love shopping American style

American HARDWARE & SUPPLY CO.

31245 BRIGHT MILE ROAD at MERRIMAN in LIVONIA

Phone 476-6240 or 537-3645 • Lots of Free Parking

Mon., Fri. 8 a.m. to 8 p.m.; Tues., Wed., Thurs. 8 a.m. to 6 p.m.
Sat. 8 a.m. to 6 p.m. OPEN SUNDAY

BRAND NEW '72 CHEVROLET IMPALA SPORT COUPE

\$2789.00

INCLUDES POWER STEERING and POWER BRAKES. Stock No. 353

Lou LaRiche Chevrolet

40875 PLYMOUTH RD.
(ACROSS FROM BURROUGHS)

PHONE 453-4600

Co-Captains Are Versatile

Brad VanPelt and Billy Joe DuPree, recently elected co-captains of the 1972 Michigan State University football team, are both members of the current Spartan basketball varsity.

LIVONIA PREP HOCKEY STANDINGS

	W	L	T	P	GF	GA
Stevenson	3	0	1	7	18	11
Churchill	2	1	1	5	15	10
Franklin	1	3	1	3	15	15
Bentley	1	3	1	3	8	18

LEAGUE RESULTS

Churchill 2, Franklin 2

Stevenson 5, Franklin 4

NON-LEAGUE RESULTS

Lakewood 6, Franklin 0

Bentley 7, Catholic Central 7

Stevenson 3, Trenton 3

TODAY'S GAMES

Southfield at Bentley

FRIDAY'S GAMES

Churchill at Franklin

Benedictine at Stevenson

OVERALL STANDINGS

	W	L	T	P	GF	GA
Stevenson	6	0	2	14	37	19
Churchill	5	2	3	13	51	34
Bentley	3	4	2	8	31	35
Franklin	2	7	1	5	21	38

RED WING HOCKEY DETROIT

CALIFORNIA

SUNDAY, FEBRUARY 6

OLYMPIA STADIUM

COMING

DETROIT VS. CHICAGO

SATURDAY, FEBRUARY 12

DETROIT VS. TORONTO

TUESDAY, FEBRUARY 22

DETROIT VS. BUFFALO

THURSDAY, FEBRUARY 10

ASK FOR STEVE COTE for the BEST DEAL on a

NEW '72

1/2 TON PICK UP

YOUR CHOICE OF COLORS. INSTANT CREDIT. IMMEDIATE DELIVERY.

\$2249

Blitz Thurston, 80-53

Franklin Cagers Gain Revenge

Tim Dietz tied a school scoring mark as Franklin healed "an old wound" in toppling Thurston, 80-53, to remain in the thick of the Northwest Suburban race.

Thurston throttled Franklin in the first round, 75-60, for one of the two league losses and the Patriots stand at 4-2 behind front-running John Glenn at 5-1.

DIETZ tied a mark set by Charles Wiggins in 1969 against Oak Park with 36 points.

"In our early season nightmare against Thurston we played their type of game and ran with them," said Franklin Coach Bob Visser. "This time we worked for a good shot and the kids were up for revenge."

Thurston shot 50 per cent

from the field in the first match, 32 of 64, while Franklin shot 26 of 87 for a 29 per cent.

This time the tables were turned. Franklin shot 50 per cent from the floor on 34 of 68 with Thurston scoring on 19 of 60 for 31 per cent.

FRANKLIN jumped to an early 16-11 lead and exploded for 23 points in the second

quarter to lead at the half, 39-22.

"The first quarter score was the closest Thurston could get," added Visser. "It was no contest after that, we completely dominated the boards and enjoyed one of our finest games from the floor."

The Patriots put it together in the third and fourth quarters with 21 and 20 point

outbursts while Thurston mustered 16 in the third and 21 in the final quarter.

Thurston was outrebounded, 54-39, with Franklin's "big three" hauling in 41 of the 54. Dietz collected 18, Rick Graham added 12 and Tom Luch had 11.

The "big three" also paced Franklin in scoring with Dietz popping in his record 36,

Graham scoring 14 and Luch adding 11.

STEVE HUNTER led Thurston with 14 points, Mark Helenbart totaled 11 and Mark Falvo had 10. Falvo totaled 20 against Franklin in the first meeting.

"We are not planning on any help in winning the Northwest crown," said Visser. "Our

momentum is building and I have had the same starting five in there, the last six games."

"North Farmington surprised everyone with a win over Oak Park and this is some help that we didn't count on, but we play at North Farmington Friday and they are starting to come around.

Harrison Title Hopes Vanish With Mott Loss

By TOM DONOGHUE
Observer Sports Editor

Any hopes Farmington Harrison had of a Western Six basketball crown will have to wait to next season.

The Hawk cagers had an outside chance to catch front-running Churchill but first had to get by Waterford Mott. Harrison didn't get by Mott and fell for the second time this season, 79-56.

Harrison lost to Mott in the first meeting, 59-56.

"We plain got zipped," said Harrison Coach Bob Sutter. "They came out and surprised us with a 2-1-2 zone. They have been using a man to man press against everyone and the tight zone threw off our complete game plan."

Mott's 6-6 senior center Don Allen got things rolling with the first bucket and Harrison fell behind at the end of the first quarter, 24-13.

HARRISON moved into a

full court press in the second quarter and came up with steal after steal and the score was tied at the half, 34-34.

Jim Mason and Jeff Sietoff collected 12 and 10 points respectively in the half to put Harrison back in the game but the tide was soon to reverse back to the first quarter style.

Mott opened the second half

with seven straight points and Harrison was beaten in the first two minutes of the quarter with Mott jumping to a 58-44 third quarter advantage and outscoring the Hawks in the final period, 21-12, to stand 3-2 in league play.

"The key factor was the fact of the Mott defense blocking Sietoff off in the key," said

Sutter. "He had only one field goal in the second half."

"In addition to blocking off his shooting, Mott kept him off the boards with only six rebounds. He has been averaging about 14 per game," added Sutter.

MASON led Harrison with 18 points, followed by Sietoff with 15.

Russ Poster paced Mott with 21 points. Mark Lawrence added 16 and Jerry McKay collected 11.

Mott scored 55 per cent from the field on 31 of 56 shots while Harrison had 18 of 54 for 33 per cent.

Harrison plays at Northville Friday and at Eisenhower on Tuesday.

GC East Keeps Going With 79-64 Triumph

Garden City East returned to its winning ways with a 79-64 cage victory over Robichaud, but the Panthers remain two games off the pace in the Mid-Wayne race.

Inkster stands on top with a 7-0 mark which included a recent overtime win over East. "It's highly unlikely that somebody is going to beat

Inkster," said East Coach Billy Joe Young. "We have an away game coming up with Inkster and we hope to win."

Inkster boasts a 10-1 mark and East stands 9-2 overall, and 5-2 in league play.

East jumped out to an eight point lead twice in the first half but Robichaud fought back to trail at the half, 34-32.

THE PANTHERS hit on 14 of 24 in the first half with Dave Jackson collecting 10 points in the second quarter.

The first four minutes of the third quarter was all Garden City East, as the Panthers reeled off 15 points to four by Robichaud and led at the end of three, 53-42.

Randy Mastako totaled nine points in the outburst.

The fourth quarter was a succession of foul shots on each side with East hitting on 16 of 17 and Robichaud making good, 12 of 17.

EAST scored a 50 per cent shooting mark from the field on 26 of 52 while Robichaud hit on 22 of 74 for 29 per cent.

Robichaud went to the line 30 times and hit on 20 and East scored on 27 of 31, with Jackson popping in seven of eight, Jeff DeHarte hitting seven of seven, and Mastako scoring on seven of seven.

Jackson led in scoring with 27 points, followed by DeHarte 23, Mastako 15 and Jack Hayes 12.

Robichaud was headed by Luke Ealey with 21 points. Roy Johnson added 12 and John Dillard totaled 11.

JACKSON collected 14 rebounds in leading East to a 35-31 advantage. East hosts Wayne Friday.

Panthers Win 7th Straight

Redford Union basketball Coach Carl Andrews emphasizes that his team cannot afford to lose... and the Panthers reeled off their seventh straight win in an 84-64 triumph over Edsel Ford.

RU stands on top of the Suburban Eight with 6-1 record and boasts an overall 9-2 mark.

"Bentley and Trenton are right behind us," said Andrews. "The tough portion of the schedule is in front of us with Trenton, Bentley, Allen Park and Belleville clashes coming up. It could go down to the final game."

Bentley and Trenton stand one game off the pace with 5-2 records.

at the end of one quarter, 19-15, and totaled 22 in the second quarter to hold a 41-29 half-time advantage.

Bob Schaner hit for 17 points in the half with RU shooting 49 per cent from the field on 13 of 27 attempts.

The Panthers increased their lead to 19 points at the end of three quarters, 64-45, and substituted freely in the final eight minutes.

RU had a 46 per cent average from the floor on 28 of 61 and made good on 28 of 43 from the line. Edsel Ford hit on eight of 18 freethrows.

Schaner paced all scorers with 31 points followed by Kenny with 18.

Bob Berce led Edsel Ford with 22 points and Mike Booth added 15.

Kenny hauled in 17 rebounds and Schaner collected 10 as RU outrebounded Edsel Ford, 51-35.

The Panthers travel to Allen Park Friday.

Howard Kraft Elected To Post

Howard Kraft, athletic director of Redford Union Schools, has been elected to a one-year term on the representative council of the Michigan High School Athletic Association.

He will represent southeastern Michigan on the 14-member council, which is responsible for the control and management of athletics in Michigan secondary schools.

Area Top Prep Cage Scorers

	G	FG	FT	PTS	AVG
Kenney, Redford Union	11	119	31	269	24.4
Jackson, GC East	11	110	49	269	24.4
Malaby, Southfield Lathrup	10	85	67	237	23.7
Freebairn, Country Day	9	83	41	207	23.0
Meyrelles, Clarenceville	9	74	59	207	23.0
Dietz, Franklin	11	95	54	244	22.1
Sopko, Borgess	11	77	50	204	18.5
Bawulski, Bentley	13	102	36	240	18.4
Parker, North Farmington	12	90	40	220	18.3
Mason, Harrison	10	65	49	179	17.9
Buescher, Brother Rice	10	77	22	176	17.6
Lukovich, Farmington	12	93	23	209	17.4
Haberman, Stevenson	12	80	44	204	17.0
Schaner, Redford Union	11	75	36	186	16.9
Hayes, GC East	11	58	62	178	16.6

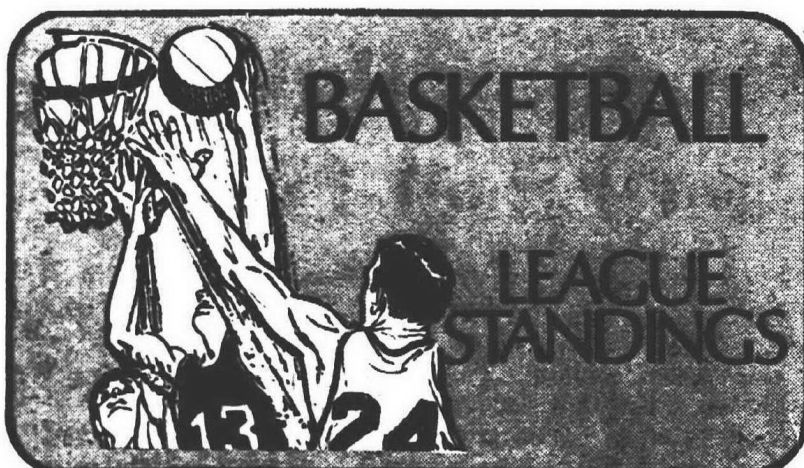

INTER-LAKES LEAGUE				NORTHWEST SUBURBAN			
W	L	W	L	W	L	W	L
WL Central	6	0	John Glenn	5	1		
S'field Lathrup	4	2	Franklin	4	2		
Stevenson	3	3	N. Farmington	3	3		
Farmington	3	3	Oak Park	3	3		
Pontiac North	2	4	Thurston	2	4		
Waterford	0	6	B'ham Groves	1	5		

MID-WAYNE				SOUTHEASTERN MICHIGAN			
W	L	W	L	W	L	W	L
Inkster	7	0	B'ham Seaholm	6	0		
GC East	5	2	Berkley	4	2		
Robichaud	4	3	Royal Oak Kimball	3	3		
Taylor Center	3	4	Southfield	2	4		
Lutheran West	3	4	Hazel Park	2	4		
Wayne	2	6	Ferdale	1	5		
Annapolis	0	6					

SUBURBAN EIGHT				TRI-RIVER			
W	L	W	L	W	L	W	L
Redford Union	6	1					
Bentley	5	2					
Trenton	5	2					
Dearborn	4	3					
Allen Park	3	4					
Plymouth	2	5					
Belleville	2	5					
Edsel Ford	1	6					

WAYNE-OAKLAND				WESTERN SIX			
W	L	W	L	W	L	W	L
Cleriston	5	1					
Clarenceville	4	2					
Andover	4	2					
W. Bloomfield	2	4					
W'ford Kettering	2	4					
Milford	1	5					

R.G. & G.R.

Harris

FUNERAL HOMES

GARDEN CITY CHAPEL
31551 Ford Rd., nr. Merriman

LIVONIA CHAPEL
15451 Farmington Rd.
near Five Mile

FOR GOSH SAKES!
FEBRUARY SALE
33% OFF
You must visit
KITCHEN MART
DO-IT-YOURSELF HEADQUARTERS
FREE PLANNING SERVICE

KITCHEN MART

"Try Us, You'll Like Us"

255-6300

14900 TELEGRAPH RD.
Hours: 10-9 Daily 10-6 Sat.

ASK FOR RAY HUNT
for the BEST DEAL on a
NEW '72 IMPALA

V-8, Hydramatic, Power Steering, Power Brakes and Much More Your Choice of Color and Trim.

For only **\$2979**

Rayson

1270 Plymouth Rd.

TWO PERMANENT LOCATIONS IN BIRMINGHAM & LIVONIA

We specialize in hard-to-fit persons -- Tall, Short, Heavy, Slim

GREAT SAVINGS SEASON'S SPECIALS

Visit our display for ladies' and men's fashions -- select from over 7,000 finest imported fabrics. Bring a picture of any style and we'll match it. Check our prices, too!

HONG KONG

CUSTOM TAILOR

715 Adams Rd., Birmingham
Adams Sq. Arcade 642 6802
Open Daily and Sat 10-8

31509 Plymouth Rd., Livonia
N. Mainman Rd. 522 3900
Open Daily and Sun 10-5

HILLTOP Golf Club

WILL BE OPEN ALL YEAR

7 DAYS A WEEK — 10 to 6 p.m. Daily

SALE

50% OFF ON ALUMINUM SHAFTED CLUBS
GOOD SELECTION
MEDIUM PRICED and TOP GRADE IN STOCK

20% OFF ON STEEL LIGHT-WEIGHT AND HIGH CARBON SHAFT IN STOCK

DON'T BUY A PIG IN A POKE
BE FITTED - BE SURE!

40 years of club fitting experience to serve you. It will take one hour to fit you.

SPECIAL SALE

GOLDEN RAM and FIRST FLIGHT \$10.00
GOLF BALLS
REG. PRICE 15.00 doz.

RAM TOURWIN
GOLF BALLS
REG. PRICE \$7.50 doz.
15.00 doz.

night snowmobiling by appointment

WORK SHOE HEADQUARTERS

25545 FIVE MILE

Near Beach Daly — Free Parking

FOR WEAR ON CONCRETE

IN STOCK \$24

No Waiting

KE 3-1256

SIZES 5-16 3A-H

RED WING

ASK FOR JACK RICE
for the BEST DEAL on a
NEW '72
1/2 TON PICK UP

YOUR CHOICE OF COLORS.
INSTANT CREDIT.
IMMEDIATE DELIVERY.

\$2249

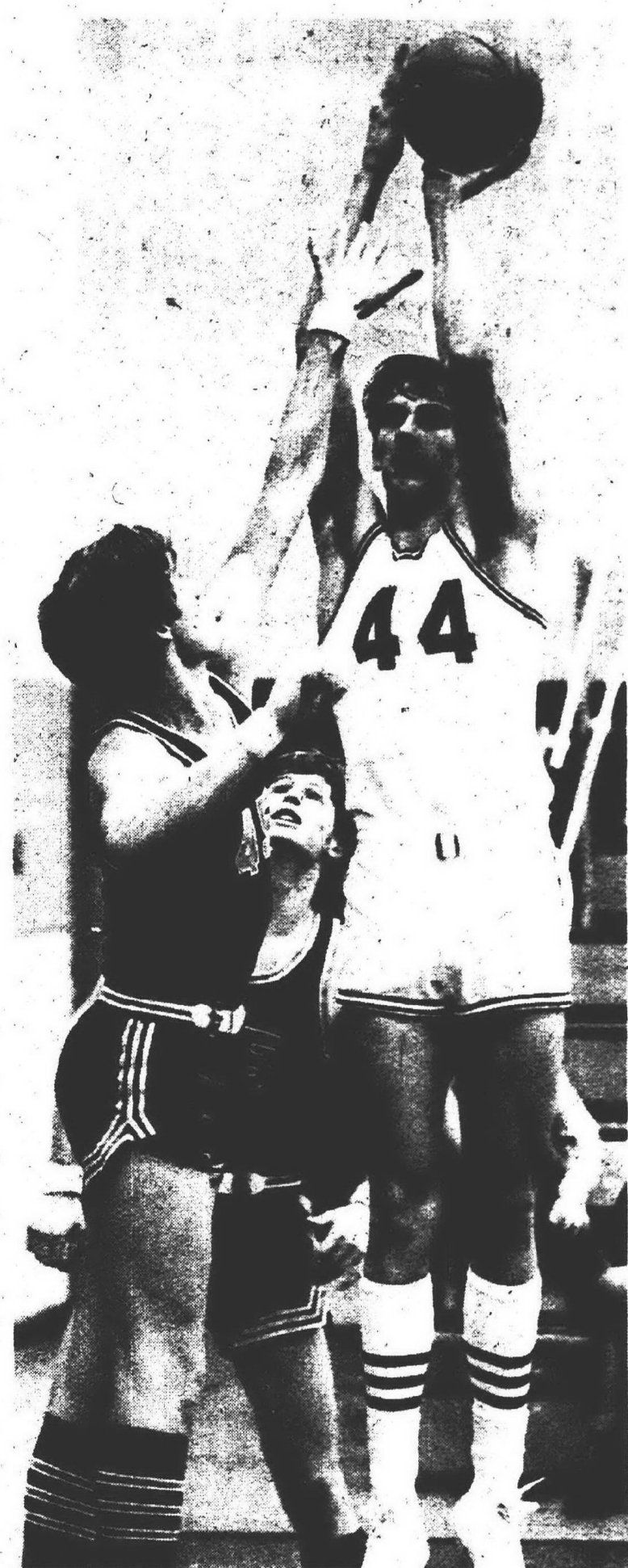

HAWK JUMPER -- Harrison's Jeff Sietoff (44) goes high in the air for a two-pointer against Waterford Mott with Russ Porritt defending. (Observer photo by Tom Donoghue)

BRAND NEW '72 CHEVROLET IMPALA SPORT COUPE

\$2789⁰⁰

INCLUDES POWER STEERING and POWER BRAKES. Stock No. 353

Lou LaRiche Chevrolet
40875 PLYMOUTH RD.
(ACROSS FROM BURROUGHS)
PHONE 453-4600

MICHIGAN'S DISCOUNT POOL CENTERS!

"GIGANTIC FEBRUARY" POOL TABLE SELL-OUT!

OPEN SUNDAY

ALL TABLES INCLUDE EQUIP.

BRUNSWICK • VALLEY • FISCHER • BRINKTON • ALL-TECH

QUAN.	SIZE	DESCRIPTION OF TABLE	CONDITION	LOCATION	CLEARANCE
1	8'	Brunswick 7/8" Slate	New	A	\$359
5	8'	3/4" Thick Matador	New	All Stores	\$175
17	7'	Mono-Lithic Slate	New	All Stores	\$288
3	5'	Bumper Pool Tables	New	All Stores	\$50
1	8'	Brunswick 1" Slate	Used	LP	\$185
2	7'	Brunswick	New	L-LP	\$220
1	8'	3 pc. Slate - 7/8" Thick	F. Model	L	\$325
1	7'	Scepter Slate	F. Model	L	\$150
1	7'	Brunswick 1" Slate	Used	L	\$180
1	7'	Valley	Used	LP	\$150
3	8'	Fischer 3 pc. Slate	New	All Stores	\$359
6	7'	Traditional 1-3/4" Wood	New	All Stores	\$239
3	8'	Fischer 1 pc. Slate	New	All Stores	\$399
2	8'	Kentucky Billiards Slate	New	L-LP	\$279
1	7'	Brinkton Slate	Damaged	L	\$175
1	8'	1-3/4" Plyslate	Damaged	LP	\$208
1	8'	Brunswick 3 pc. Slate	F. Model	A	\$450

Terms of sale: All sales final. All prices listed are cash and carry. All tables are complete with equipment. Quantities listed are as of 1/26 due to advanced newspaper deadlines.

DISCOUNT POOLS

The Pool People

LIVONIA 34750 PLYMOUTH RD. (near Wayne Rd.)
LINCOLN PARK 4028 Ford (North of Goddard)
ANN ARBOR 2450 W. Stadium (Near Jackson Ave.)

Trojans Knock Off Milford, 57-52

The Wayne-Oakland conference basketball race is shaping up to be a battle to the finish...with the finish featuring a Feb. 18 clash between Clarkston and Clarenceville.

The Trojans knocked off Milford, 57-52, and remain tied for second with Bloomfield Hills Andover at 4-2. Clarkston is in first with a 5-1 mark. Clarenceville concludes the regular season play with Andover on Feb. 25 so the race features a three way dash.

The Trojans invade West Bloomfield Friday.

Clarenceville and Milford fought to a 12-12 tie in the first quarter and Milford spurred ahead at the half, 27-25.

"They zoned us in and boxed in our leading scorer and rebounder in Chip Meyrelles," said Clarenceville Coach Ralph Weddle.

It was back and forth in the third quarter with Milford again holding a two point margin, 43-41, going into the final quarter.

The Trojans exploded in the early moments of the fourth quarter and with six minutes remaining, Phil Halstead put

Clarenceville up, 51-45, but field goals in the final quarter.

Milford closed the gap to 54-51 with two minutes on the clock but Paul S. nions hit a short jumper to put the Trojans up by five.

"The defense won the game for us," added Weddle. "Milford collected only two

Clarenceville hit 50 per cent from the floor on 20 of

40 while Milford scored an amazing 64 per cent but on only 20 of 31 shots.

The margin was at the line with Clarenceville hitting on 17 of 30 and Milford making good 12 of 20.

Halstead led in scoring for the Trojans with 17 points, followed by Meyrelles with 12

and Simons with 10.

FRANK MERRIAN paced Milford with 18 points and Randy Shangs added 12.

"We are in good shape now," added Weddle. "We have beaten Clarkston but lost to Andover. We are ready for the second round."



Ski Heil

By

BILL CAMERON

Lightning strikes again. I was just informed that Mrs. Virginia Dernay, 16129 Ellen Drive, Livonia, suffered a fracture while skiing at Mt. Brighton three weeks ago.

The reason it wasn't called to my attention was probably because it was the one class that we cancelled due to a snowstorm and left it optional for those that wanted to, to go.

It was her second time on skis and according to one of her friends she was quite enthusiastic and was doing well until she fell late in the day and her bindings failed to release.

I RECALL TELLING Mrs. Dernay about the only accident we had last year and her comment was "I hope lightning doesn't strike in the same place twice."

It seems she talked three of her neighbors into participating which is what happened last year. Mrs. Dernay, mother of five children, has a great attitude and is looking forward to next year. We all wish you a speedy recovery.

The turmoil at the Winter Olympic Games has begun. Carl Schranz, veteran Austrian skier, has been declared ineligible by the Eligibility Committee.

This is the first step in the war between Avery Brundage and the F.I.S. (Federation International de Ski) world governing body of the sport of racing. It has been rumored that Schranz is worth about \$60,000 a year through endorsements, etc.

Obviously he has remained an amateur and payment of these funds supposedly are "under the table". Watch for the Austrian team to pull out of the Olympics, followed no doubt by several other nations.

The hypocrisy in the sport has finally been challenged and it will no doubt effect the summer Olympics Games and the whole "Amateur" question in sports.

Snow conditions are great in northern Michigan, Ontario and Colorado. Don't judge skiing by what you see in your backyard. Search for snow.

GC West Scores 6th Tri-River Win, 99-62

Six Tiger cagers hit the double figure scoring mark when Garden City West romped to an easy 99-62 win over Crestwood to remain in Tri-River contention.

West stands with a 6-2 league record but Melvindale remains undefeated at 8-0. The Tigers stand 6-4 overall and host Schafer Friday.

THE TIGERS had a six-man balanced attack which accounted for all but 10 of the 99 points. Ken Pawenski paced West with 25 points, hitting on 10 of 10 from the field. Mike Lewis followed with 17 points, Kurt Lewis added 13, Jerry Volas contributed 12 and Tom Jones and Bob Carr each popped in 11 points.

It was nip and tuck in the first eight minutes with West managing a 25-20 first quarter edge. The Tigers exploded for 31 points in the second quarter to lead at the half, 56-36.

"Our game plan was to work a combination defense to cut down on their outside shooting," said West Coach Chris Babler. "Our shooting was by far the best it has been all season."

WEST hit 10 for 14 in the first quarter and 13 for 24 in the second with Pawenski collecting 15 of his 25 in the second.

Crestwood could not get any closer than 19 points as West totaled 26 in the third quarter to lead 82-49.

"We were beating their press and kept pulling away," added Babler.

WEST shot a 60 per cent from the field on 39 of 65 while Crestwood hit on 25 of 69 for a 36 per cent. The Tigers collected 21 of 28 at the line and Crestwood popped in 12 of 18.

Kirk Lewis led with 14 rebounds as West out rebounded Crestwood, 43-31.

Rocks Lose 62-53 Clash Falcons Even Record At 3-3

By FRED DELANO

Plymouth slumped Friday to its poorest basketball mark in four seasons as the Rocks absorbed a 62-53 home court defeat at the hands of the Dearborn Pioneers, this third straight loss in the Suburban Eight leaving them 2-5 in league play and 4-7 for the season.

After winning one title outright, sharing another and taking runnerup honors in the Suburban Six over the last three years, the 1971-72 Rocks have fallen upon hard times in the expanded Sub-8 and face an uphill struggle even to finish at .500.

The performance against Dearborn was the third in a row and the fifth in their last six that the Rocks have fallen short of the 60 point mark after they had opened the season by barreling to at least 67 points in each of their first five games.

Top producers against Dearborn were Dave Van Wagoner, and Ron Egloff, each with 14 points, and Jeff Jacobs with 13. The best the Rocks could do was pull into a tie four times in the first half as the Pioneers broke into an

early lead and never fell behind. John Renko and Barry Copeland led Dearborn with 22 and 21 points respectively.

DEARBORN led 15-12 after the first quarter, 30-23 at the half and then by only a 38-35 count at the end of the third period, but at that point the Pioneers put on a crushing nine point spurt that killed any remaining Plymouth hopes.

Renko picked up four quick points as the fourth quarter opened, followed by a jumper from Copeland which made the count 44-35 before Jacobs could get a Plymouth goal. Kevin Nelson and Copeland teamed for three additional Dearborn points to make it a 10-point lead at 47-37 and after that the Rocks never came within six of catching up.

Besides Egloff, Dave Van Wagoner and Jacobs, Plymouth's only scorers were Tim Van Wagoner with six points, and Jim Szilagyi, Glenn Smith and Leonard Yermal, each with two points.

Friday the Rocks will host Belleville, which also is 2-5 in the league but which edged Plymouth, 79-76, in double overtime when the two teams met on the Belleville court earlier in the season.

Farmington evened its Inter-Lakes Conference basketball record at 3-3 with a 64-49 victory over Waterford. The Falcons stand 5-7 overall and travel to Stevenson Friday.

Stevenson and Farmington are tied for the No. 3 spot and two of the Falcon league triumphs have been over winless Waterford.

Tom Runyon hit the opening bucket for Waterford but Farmington moved to an 18-10 opening quarter lead with Dan Lekovich directing the play.

The Falcons spurred to a 10 point margin in the second quarter but Waterford fought back to trail at the half, 32-25. Farmington broke the game open in the third quarter, outscoring Waterford, 17-6.

and carried a 49-31 lead into the final period.

Waterford totaled 18 in the final quarter to 15 by Farmington.

FARMINGTON hit on 27 of 71 for 38 per cent from the floor and Waterford was out rebounded 49-40.

ASK FOR ERNIE SWITALA for the BEST DEAL on a NEW '72 1/2 TON PICK UP

YOUR CHOICE OF COLORS. INSTANT CREDIT. IMMEDIATE DELIVERY. \$2249

Tennyson

2249

ASK FOR ERNIE SWITALA for the BEST DEAL on a NEW '72 1/2 TON PICK UP

YOUR CHOICE OF COLORS. INSTANT CREDIT. IMMEDIATE DELIVERY. \$2249

Tennyson

2249

ASK FOR ERNIE SWITALA for the BEST DEAL on a NEW '72 1/2 TON PICK UP

YOUR CHOICE OF COLORS. INSTANT CREDIT. IMMEDIATE DELIVERY. \$2249

Tennyson

2249

ASK FOR ERNIE SWITALA for the BEST DEAL on a NEW '72 1/2 TON PICK UP

YOUR CHOICE OF COLORS. INSTANT CREDIT. IMMEDIATE DELIVERY. \$2249

Tennyson

2249

ASK FOR ERNIE SWITALA for the BEST DEAL on a NEW '72 1/2 TON PICK UP

YOUR CHOICE OF COLORS. INSTANT CREDIT. IMMEDIATE DELIVERY. \$2249

Tennyson

2249

ASK FOR ERNIE SWITALA for the BEST DEAL on a NEW '72 1/2 TON PICK UP

YOUR CHOICE OF COLORS. INSTANT CREDIT. IMMEDIATE DELIVERY. \$2249

Tennyson

2249

BRAND NEW '72 CHEVROLET IMPALA SPORT COUPE

\$2789⁰⁰

INCLUDES POWER STEERING and POWER BRAKES Stock No. 353

Lou LaRiche Chevrolet 40875 PLYMOUTH RD. (ACROSS FROM BURROUGHS) PHONE 453-4600

PINE CASHWAY
Full Line Lumber Dealer

PANELING

WOODGRAINED PANELS by ABITIBI

SILVER ASH Beautiful Lite Shade

BARN BOARD Old Rustic Look 4x7x1/4 \$4.99

DRIFTWOOD BLUE Unusual Decor

ORCHARD CHERRY Warm and Homey 4x8x1/4 \$6.49

SALEM CHERRY Real Cherry Look

FIESTA GOLD Bright and Cheerful

FIESTA RED Mod-Mod Wall

VERMONT MAPLE A Real "Sweet" Panel

SORRENTO OAK For the Spanish Taste

GOLDEN OAK Rich Oak Grain

PECAN A Breath of the South

AVOCADO PECAN Southern Modern Look

PREMIUM WALNUT Dignified Warmth

COMPLETE STOCK OF MATCHING MOULDINGS

ABITIBI hardwood. Processed by man to improve its strength, and its lasting loveliness. Abitibi takes over where mother nature leaves off. Paneling protected by Mar-Gard. The finish that defies scratches and stains. So strong, household chemicals can't affect it. So easy to care for, a damp cloth cleans it.

CEILING TILE
Acoustic, non-acoustic and a good selection of designs and shades in our huge inventory.
As low as 12¢ sq. ft.
CELOTEX Pinhole acoustical

PARTICLE BOARD
PERFECT FOR TRAINBOARD, SUBFLOOR CABINETS, ETC.
4x8x1/4 \$2.75
4x8x3/8 \$2.89
4x8x1/2 \$3.25
4x8x5/8 \$3.55
4x8x3/4 \$5.55

DRY-WALL
4x8x3/8 4x8x1/2
\$1.69 \$1.79

SHELVING LUMBER
Good Kiln-dried stock. Easily worked. Ideal for shelving. 1"x12"
18¢ lin. ft.

STORM DOORS
A real must on all modern homes. Makes home easier to heat.
As low as 1997

INSULATION
Roll type. Easy to use. Works the year 'round making you comfortable
FOIL ONE SIDE 4" 15"x3 1/2" roll

LOUVER DOORS
A plus feature to any home is the elegance of louver doors. All styles.
As low as \$7.85

PEGBOARD
Just right for kitchens, utility rooms, workshops. 4" x 8" panels.
As low as \$1.85

PLYWOOD
We carry a type and thickness for every job. Finished one or both sides.
1/4"x4x8 \$3.89

DIMENSION LUMBER
Economy Kiln-Dried White Woods
2x4x7 45¢ ea.

CLOSEOUT DURASHEEN SPINDLES
REAL HARDWOOD - MAKE YOUR OWN FURNITURE
25% OFF LIST

CLOSEOUT PREFINISHED MOULDINGS
MANY PATTERNS & COLORS
20 to 30% OFF LIST

CLOSEOUT CABINET HARDWARE
HINGES • PULLS • BACK PLATES
UP TO 50% OFF LIST

OPEN SUNDAY 10 A.M. TO 4 P.M. - OPEN THURS. & FRI. EVENINGS 'TIL 8 P.M.

West Side Yard 12222 INKSTER RD. KE 2-9837

PINE CASHWAY

Lincoln Park 3255 FORT ST. 308-5177

Thurston Rallies Past Edsel Ford

Thurston picked on the Suburban Eight cellar dweller, Edsel Ford, in an 89-74 non-league victory. The Eagles fell to Franklin Friday in a Northwest Suburban battle to stand 2-4 in league play but downed Edsel Ford Saturday to stand 3-8 overall.

Edsel Ford is in last place in the Suburban Eight with a 1-6 record.

"It was a clash between two teams that haven't been enjoying the best of seasons in their respective leagues," said Thurston Coach Mike Pasternak.

"If we can continue to play like we did against Edsel Ford, we can beat anyone in our league," added Pasternak. "Front running John Glenn plays on our court Friday and we are sure hoping for an upset."

EDSEL FORD and Thurston opened the first quarter in a seesaw affair with

Thurston capturing a slim, 18-17 lead. The high flying Eagles blitzed for 30 points in the second quarter to grab a 48-30 halftime advantage.

Mark Helenbart hit for 10 points in the second stanza with Thurston shooting 53 per cent from the field.

Thurston increased its lead to 31 points in the third quarter but Edsel Ford fought back to outscore the Eagles, 25 to 21 but Thurston held a 20-19 edge in the fourth.

THE EAGLES scored 51 per cent from the floor on 38 of 70 shots and made good 13 of 18 from the line. Edsel Ford connected on 26 of 37 free throws.

Helenbart totaled 23 points to lead Thurston in scoring, followed by Steve Hunter with 20, Dave Harding with 18 and Mark Falvo with 11.

Bob Berce led Edsel Ford with 25 points. George Neidson added 13 and Mike Booth collected 10.

ASK FOR BILL DAVIDSON for the BEST DEAL on a NEW '72 1/2 TON PICK UP

YOUR CHOICE OF COLORS. INSTANT CREDIT. IMMEDIATE DELIVERY. \$2249

Tennyson

ASK FOR ERNIE SWITALA for the BEST DEAL on a NEW '72 1/2 TON PICK UP

YOUR CHOICE OF COLORS. INSTANT CREDIT. IMMEDIATE DELIVERY. \$2249

Tennyson

ASK FOR ERNIE SWITALA for the BEST DEAL on a NEW '72 1/2 TON PICK UP

YOUR CHOICE OF COLORS. INSTANT CREDIT. IMMEDIATE DELIVERY. \$2249

Tennyson

ASK FOR ERNIE SWITALA for the BEST DEAL on a NEW '72 1/2 TON PICK UP

YOUR CHOICE OF COLORS. INSTANT CREDIT. IMMEDIATE DELIVERY. \$2249

Tennyson

Now You Can Build Exactly What You Want. Where You Want It!

AND SAVE UP TO 40%

CAPP HOMES

A Division of CAPP Properties, Inc.

Forget apartment or tract inconvenience! Live where you want...at the price you can afford...the Capp Homes way!

Start by acting as your own contractor and save 20% up to 40% by doing as much of the easy finishing as you want. Low cost purchase plans, save you even more!

SEND FOR FREE IDEA BOOK OF HOMES: 72 pages, full of new building plans and ideas.

Contact your Capp man

TO: CAPP-HOMES Dept. 2274Q

3355 Hiawatha Avenue Minneapolis, Minnesota 55406

Please send me details on Capp-Homes.

Name _____ Address _____

Town or RFD _____ State _____ Zip _____

County _____ Phone _____

☐ I own a lot ☐ I don't own a lot but could get one.

Charles McGraw 1609 Crane Court Midland, Mich. 48640 Ph: 517-835-1884

The Green Thumb

By GEORGE ABRAHAM

Pruning shrubs: With spring not too far off(?) many home gardeners are getting the itch to trim some shrubs and ornamentals.

No reason why you can't start trimming any time now, and save the clippings to force them into bloom indoors. Most of them will bloom if you put the twigs in a vase of water.

Here are a few shrubs and tips on pruning them:

Altheas (rose of sharon): Needs little pruning. Prune

anytime before growth starts.

Almonds: Prune little, if at all, directly after they bloom.

Barberry: Trim any time.

Butterfly bush: Dies back nearly to ground in winter.

Wait until spring and cut all branches back to live wood.

Calycanthus: Needs no pruning, except to remove a dead branch or an unruly one if desired. Do any time.

Coralberry: Needs no pruning, except to keep it in good form.

Cornus (dogwoods): trim sparingly, if at all.

Cranberry (high bush): This is a large bush and should have room to develop naturally. Do not prune, as you will remove flowers and berries.

Deutzia: Prune very little, if at all, just after blossoming.

Deutzia gracilis may need an occasional trimming, but wait until after blossoming. Most deutzias will winter-kill a bit

at the tips so in spring, just snip off the dead tips.

Forsythia can be trimmed now. Put the trimmings in a vase for a room full of golden bells. Or wait and trim after blooming. Heavy pruning now will remove buds and spoil your spring show.

Honeysuckle (Tatarian), needs thinning out once in a while. Prune sparingly.

Hydrangea (snowball bush) can be trimmed back to the ground. You'll get fewer but larger blossoms. Prune before any growth starts. Hydrangea P.G. can be trimmed simply by cutting off the old blossoms.

Japanese Quince needs no pruning except slightly to keep it in good form. Lilacs can be thinned out. Cut dead wood, limbs that crisscross one another, and remove some sucker growth. Privet can be shaped in spring.

If spireas are overgrown and have a lot of leggy growth, cut the plants back to within six inches and let all new growth appear.

A rough rule to follow: shrubs that blossom early on last year's growth should be pruned just after the bloom. Those that blossom late in summer or in fall, bloom on twig growth of the summer and should be trimmed in the spring before any growth starts.

GREEN THUMB bonus: Are you baffled about trimming forsythia or stubborn lilacs? Send me a self-addressed, stamped envelope for my bulletin, "How to Trim Lilacs and Forsythias." It's guaranteed to make these plants bloom by the bushel for you.

Farmer's Week Slated At MSU

EAST LANSING

Farmers' Week, an annual event at Michigan State University featuring the latest agricultural developments, will be held March 20-24, according to Byron H. Good, MSU professor of animal husbandry and event chairman.

Theme for the 1972 show is "Now and 1985." The program will tie in with "Project 80 & 5," a study in which members of MSU's College of Agriculture and Natural Resources have been taking a hard look at what rural Michigan will be like in 1985, with some additional glimpses at the year 2000.

Farmers' Week is open to the public, and annually draws some 20,000 visitors to the MSU campus.



THE DICTIONARY defines the word "den" as: a center of secret activity; a hollow or cavern used especially as a hideout; an animal's lair. Today, the most common explanation is a comfortable, secluded room. This family den designed by Leif Pederson. NSID sports a profusion of "collectibles." Bleached oak floors stained white, contrasts with lustrous tones of antique furniture. Red walls and upholstery lend vivid color.

'Boy Proof' Son's Room

You can "Boy-proof" a youngster's room so that vulnerable walls become resistant to childish abuses and maintenance consists of an occasional damp-wiping rather than frequent repainting or papering.

Use prefinished tongue-and-grooved planks. These 16"x8" planks come in a variety of

textures and colors. They are applied with concealed metal clips and adhesive.

Focal Point

If you're looking for something unusual in interior treatments, check the five-foot wide mural panels by Marlite.

Winter Is Good Time For Some Yard Work

EAST LANSING

Go out there in all that snow and work in the yard? You've got to be kidding!

Now that your first reaction is out of the way, Michigan State University landscaping experts do recommend winter as the best time to do some of that necessary yard work so you won't be hassled with it next summer.

Now is a good time to remove any dead or dying trees. If the tree is small, and there aren't any complications like phone or power lines, you can do it yourself. If it is big, now is a better time to hire skilled tree workmen. Spring and summer will find these experts busy fertilizing, spraying and pruning.

If they come when the ground is frozen, your lawn

won't be damaged by the falling tree or by their trucks. Also, leafless trees are more easily cut and disposed of.

Winter is a good time to pick out ornamental plants and shrubs for later planting. A trip to the nurseryman now will let you see how the plants look in the winter, and you can pick out plants that have interesting bark colors, foliage or berries that will add a little color to your winter landscape.

After heavy ice or snow storms, check your evergreens. The extra weight of ice or snow can break branches or ruin the attractive shape of prized shrubs.

When you check the plants, use a broom to brush off ex-

cess snow or ice before the plant becomes damaged. If the temperature is very low (below zero) use extreme care when removing snow and ice. At these temperatures the woody parts of the plant are very brittle and many break when you remove ice or snow.

R.G. & G.R.

Harris
FUNERAL HOMES
GARDEN CITY CHAPEL
31551 Ford Rd., nr. Merriman
LIVONIA CHAPEL
15451 Farmington Rd.
near Five Mile

ASK FOR JACK RICE
for the BEST DEAL on a
NEW '72 IMPALA

V-8, Hydramatic, Power Steering, Power Brakes and Much More. Your Choice of Color and Trim.

For only **\$2979**

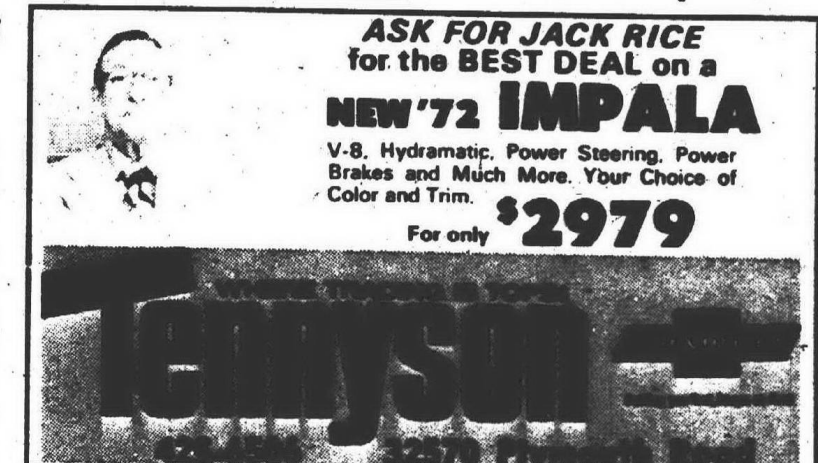

BRAND NEW '72 CHEVROLET IMPALA SPORT COUPE
\$2789⁰⁰

INCLUDES POWER STEERING and POWER BRAKES. Stock No. 353

Lou LaRiche Chevrolet
40875 PLYMOUTH RD.
(ACROSS FROM BURROUGHS)
PHONE 453-4600

ASK FOR STEVE COTE
for the BEST DEAL on a
NEW '72 IMPALA
V-8, Hydramatic, Power Steering, Power Brakes and Much More. Your Choice of Color and Trim.
For only **\$2979**



JOY LUMBER COMPANY
15505 Beech Daly Road, KE 7-4480
STORE HOURS:
Weekdays — 7:30 a.m. to 5:30 p.m.
Saturday — 7:30 a.m. to 4:30 p.m.

WHITE PINE FURRING STRIPS
1x2 3' LIN. FT.
1x3 4' LIN. FT.

PANELBOARD FOR BATHROOM & KITCHEN
1/8x4x8 **\$6⁹⁵**

SECONDS FLUSH DOORS
2' - 2'4" x 6'8" x 1-3/4"
MAHOGANY \$4⁵⁰ BIRCH \$5⁹⁵

Got A Room That Needs A New Ceiling?
HANG ONE ON
The Easy, Thrifty ALLEN Way!

COMPLETE SUSPENDED CEILING
INCLUDES NEW HEAVY DUTY GRID SYSTEM! OUR LOW PRICE **18¢** sq. ft.

You Get Everything You Need — white ceiling panels, grid system, main runners and tees, suspension hooks and hanger wire. Easy to install. Acoustical and patterned panels available at similar low prices.

Durable New Walls for Kitchen or Bath
MELAMINE
4'x8' Tileboard Panels

New Colors & Patterns at Allen's Low Price **\$7⁸⁹** each

Popular new shades in plain colors, tile patterns, and marble, random and wallpaper designs! Easy to clean, moisture and stain resistant lifetime finish — easy to install, too. Economical and practical new beauty.

Finest Quality Genuine Philippine

LAUAN
4'x7' PANEL **\$2⁴⁹**

Rich, warm wood-tone finish. Suitable for any room. Handsome paneling at thrifty price.

ALLEN LUMBER CO.
21645 GRAND RIVER NEAR LAHSER
KE 2-0805
OPEN DAILY 8:30-5:30 SAT. TO 5 P.M.

QUICK-CHANGE FIBERGLASS INSULATION **\$4⁹⁹**
2" Fiberglass Insulation
2" Fiberglass Insulation
2" Fiberglass Insulation



The Lexington

Drive 35 minutes away from downtown Detroit and you enter the best of what used to be.

200-year old shops, old mills, tree-lined sidewalks.

In the middle of this we've built a community.

An established community of broad lawns, fine homes and winding streets. Built

around a Commons with

picnic areas, walking paths,

basketball and tennis courts,

ice skating, and safe places

for your children to play.

Now, this week-

end, we're opening

Section II of Lexington

Commons: 100 select homesites,

magnificent

Colonials and startlingly new ranch models. With dual-faced fireplaces, arched entryways, hobby rooms and other features.

Yet they begin at just \$48,900. And with our Guaranteed Sales Plan you can, in effect, trade your present home in on one of our new models.

So come see us this weekend. And after you see

our homes, see the city in which they're built. See

Northville's fine shops, famous orchards, rolling hills,

farms and trees.

You'll find schools, churches and shopping. And

easy access to almost anywhere, via 696 and other

freeways.

At the Second Grand Opening of Lexington

Commons. Eight Mile and Taft in the City of Northville.

Open 1-8 p.m. daily and Sunday, 12-5 Saturday (closed

Thursday). Or call 477-4220 or 349-4340.

Lexington Commons. Distinctive
Homes from \$48,900.

THOMPSON-BROWN

The Moth: \$200 Million Despoiler

Consider the poorly-fed moths in today's society. For one thing, the diminutive clothes moths, with a wing spread of only a half-inch, don't eat at all. All they're interested in is... yes, sex. They have no food hunger at all.

The clothes moths are really imagoes, as biologists call them.

Having emerged from their cocoons, the imagoes promptly start perpetuating the vicious life cycle of their kind. The female begins laying eggs for as long as 24 days, depositing a total of 200 to 300 in dark places, preferably deep in the nap of wool or at the base of the hairs of fur. Having completed her mission, she dies.

The male may zoom around another week or so, when he, too, dies. Chances are any clothes moth on the wing is a male, as a female heavy with eggs simply runs when disturbed.

IN EIGHT or 10 days in a warm room, the eggs hatch; in a cool place, they require three to four weeks. Then comes the real culprit of the family, the translucent white caterpillars just a millimeter long.

These voracious youngsters immediately begin feeding on the animal fibers in which they hatched. Ordinarily, it takes from six to eight weeks for them to hit their stride; in cold and adverse conditions, they'll work away at the

vulnerable woollens and furs for as long as four years.

As soon as the larva is mature, it spins a cocoon. It then spends four weeks pupating, following which it emerges as an imago.

Estimates have been made that the clothes moth larvae of the world eat about a thousand tons of wool every year. In the U.S.A. alone, it's said they do \$200 million of damage every year. Practically all homes are infested with them to some degree.

ONE WAY to reduce moth infestation and damage is to provide a cedar closet or other lined container for woollens and furs, according to a spokesman for the Aromatic Red Cedar Closet Lining Manufacturers Association.

The pleasant aroma of the aromatic red cedar, it has been known for centuries, is a successful moth repellent. Yet, the fragrance of the wood is pleasant to humans. This dual-personality wood, as a result, has become popular as a closet liner in thousands of homes.

A researcher, pondering what moth larvae fed on before clothes were invented, figured they were scavengers that dined off carrion. He theorizes they gradually adapted themselves to furs, feathers, wool cloth and other animal products.

Some experts hold that the

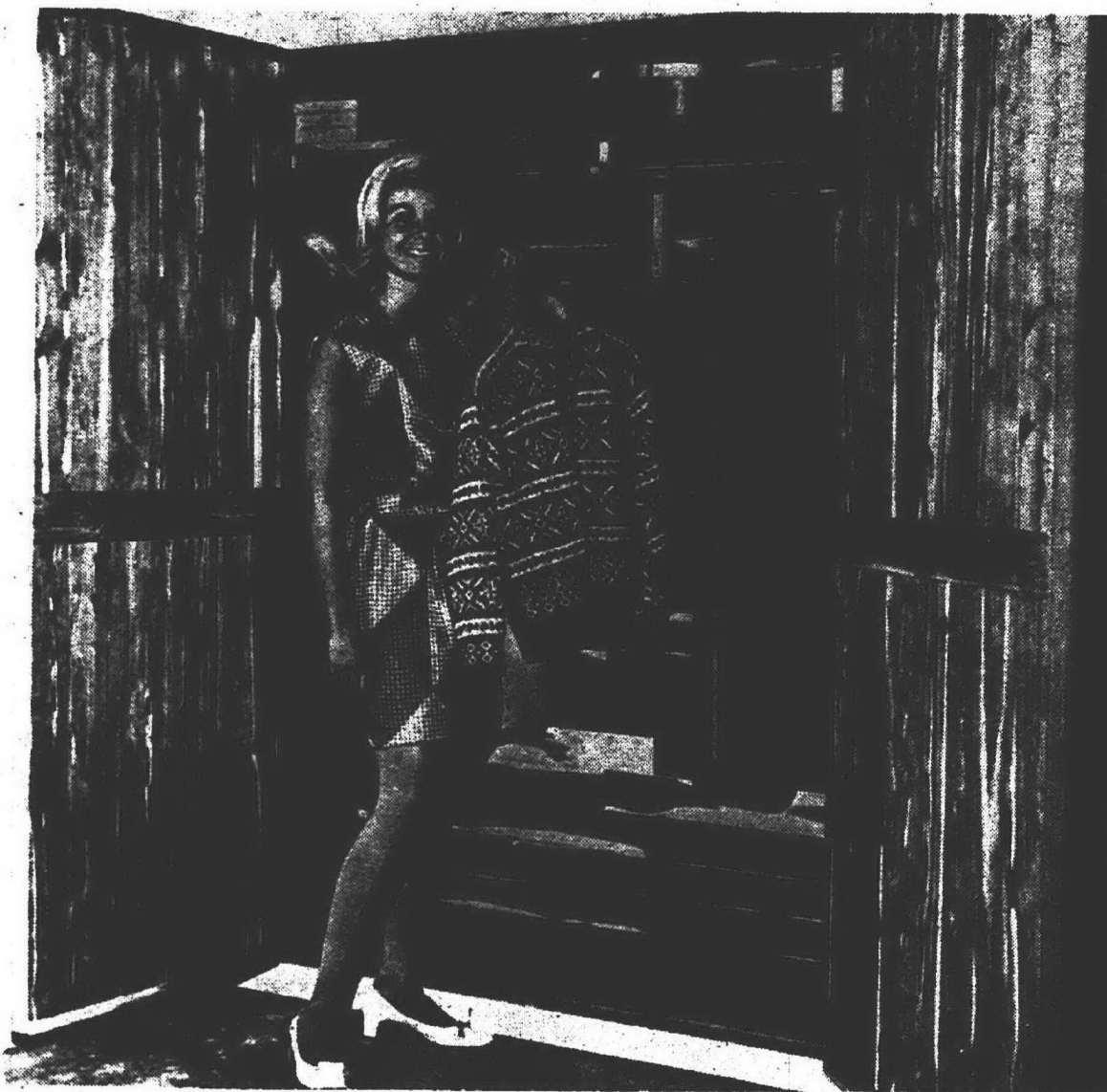

THIS SPACIOUS closet also is a basement room divider. One side is "hers" and the other is "his." Each side has three full-size access doors. Her closet is on one side, his on the other. Since all interior surfaces are covered with moth-resistant aromatic red cedar wood, the threat of moth damage is eliminated. Write a postcard to the Aromatic Red Cedar Closet Lining Manufacturers Association, 39th floor, 221 North LaSalle St., Chicago, Ill. 60601 for a free plan.

three-stage clothes moth family, due to the strange (and costly) diet, have a nutritional problem because they don't get vitamins. They observe that may be the reason the larvae go after food stains in clothing as a No. 1 target.

Members of the association point out the importance of cleaning or thoroughly brushing garments before storing them in an air-tight cedar lined closet. Food stains especially should be eliminated as a precaution against moth damage.

BRUSHING is a good way to make sure the tiny eggs, which are smaller than the head of a pin, are removed. Cleaning fluids, of course, have a similar effect.

Moths go back to Biblical days. When Job was feeling especially depressed, he compared himself to a moth-eaten garment. Moths were

just one of Job's problems. They are the problem of most families in temperate climates all over the world. "A cedar-lined closet is the easiest and most economical way to eradicate moth damage in a home," said the spokesman for the association. "Weatherstrip the door and put the tongue-and-grooved cedar boards on every surface, including the floor, ceiling and door. The greater the odor, the greater the protection."

Aroma Of Cedar Lasts For Over 100 Years

How long does the aroma of aromatic red cedar last? Very long, say researchers for the Aromatic Red Cedar Closet Lining Manufacturers Association.

Cedar used to build houses and barns years ago, when it was more plentiful, still retains the pleasant aroma 125 or 150 years later when torn down for other uses such as pencil stock.

"In fact," an association spokesman says, "many of those most familiar with cedar claim that the older the wood, the more fragrant it is."

"The forest service quotes a statement attributed to men who made a business of digging up cedar logs long buried in the swamps of New Jersey. These men reported the fragrance of the wood to be as great as that of fresh-cut timber. In some cases, it was estimated these logs had been submerged for more than one thousand years."

An association member received a letter enclosing a photo of an old cedar water main laid 105 years previously.

However, much of the old pipe was not removed.

"Fifty-five years after that, a telephone company was excavating for a conduit system. The section of water main shown in the picture was dug up at that time. It was buried under about five feet of earth and was in an excellent state of preservation."

He wrote that the wood was sound, with no decay apparent, but the iron bands used for binding the joints were almost rusted away.

"Its aromatic qualities were unimpaired; in fact, the aroma seemed, if anything, to be more pronounced than in green, freshly cut wood."

"If the aroma of the cedar seems to diminish with the years," the association spokesman said, "it's only because the wood pores have been clogged with dust or lint. Dust the boards occasionally, and once every year or two give them a light sanding with fine sandpaper. You'll find the aroma is thus renewed."



Corklike Paneling

IF YOUVE always wanted a cork wall effect in your recreation room but haven't felt you could afford one, now you can. Masonite Corporation has introduced a panel of durable hardboard with the authentic look of cork. And it's budget priced. Called Valencia, the panel has a dark brown cork color. Each 4x8-foot panel consists of 16 cork textured vertical areas of varying widths that break off at staggered levels and feature different textures from course to course.

The rich-appearing panels offer homemakers an opportunity to create accent walls in their homes with the authentic look of cork. The panels are available at lumber and building materials yards.

R.G. & G.R.
Harris
FUNERAL HOMES
GARDEN CITY CHAPEL
31551 Ford Rd., nr. Merriman
LIVONIA CHAPEL
15451 Farmington Rd.
near Five Mile

CAMERON
MANUFACTURING CO.
CAMERON PORTABLE
OR PERMANENT
DOG KENNELS
WIRE & VINYL COATED
FOR FURTHER
INFORMATION
WRITE OR CALL
PHONE 425-7330
12319 LEVAN RD. LIVONIA MICH.

SHAG CARPET TILE CLOSEOUT
49¢
PLASTIC COATED
24" VANITY
X TOP \$29.95
ALL LINOLEUM
1/2 Price
Mister TILE
3300 TELEGRAPH
235-3235
Hours: Daily 9-6 - Sunday 12-5

OZITE CARPET TILE
15¢
SHAG CARPET
12" Width
H.D. Rubber Back
Many Colors
Washable
\$3.99
VINYL ASBESTOS
from \$4.99 A BOX

Armstrong

SUPER Ceilings Sale

SPECIAL BARGAINS

SUSPENDED CEILINGS

Armstrong TEXTURED FASHIONTONE® PANEL
Combines sound control, fire protection, and beauty.
\$179 2'x4' Panel
NORTHGATE
\$159 2'x4' Panel

LOWEST PRICES IN TOWN

CLOSE-OUT CEILING TILE
1/2" - 12"x12" T&G
PLAIN WHITE **73 3/4¢** ea.
Full Cartons

CORINTO CEILINGS

2'x4' LAY-IN PANELS
Embossed-Swirl Texture
Gives 3 Dimension Effect
Reg. 1.19 each
SALE 88¢ ea.

ICE RINK

BUILD YOUR OWN
COMPLETE KIT FOR LARGE 18'x48' RINK
EASY TO ASSEMBLE
\$22.95

TABLE TENNIS

Special 5'x9" - 5'8"
top complete with legs
and game set.
Easy assembly.
\$33.33

CHANDLIER CEILING
HIGH CLIFF - BARBARY
ENDS THE BLOCK LOOK.
CONTINUOUS WALL TO WALL
BEAUTY
30 1/2¢ sq. ft.

HIGHLAND

VINYL COATED
DECORATIVE
WASHABLE
12"x12
24 1/2¢ sq. ft.

UNDERLAYMENT
1/4" - 4'x8'
LAUAN
SOLID CORE
\$4.89

LAUAN
3/4" - 4'x8'
GOOD FOR TWO SIDES
FOR CABINET JOBS
\$14.85

BIRCH
3/4" - 4'x8'
GOOD FOR TWO SIDES
CABINETS - BUILT-INS
\$15.15

TEXTURED 1-11 SELECT FIR
3/4" - 4'x8'
INTERIOR - EXTERIOR
\$10.19

PLYWOOD - INT. FIR
1/4" - 4'x8' - G-I-S **\$3.99**
3/8" - 4'x8' - G-I-S **\$8.79**

PLYWOOD - EXT. - FIR
3/8" - 4'x8' - AC **\$5.49**
1/2" - 4'x8' - AC **\$7.19**

CD EXT. SHEATHING
3/8" - 4'x8' **\$3.99**
1/2" - 4'x8' **\$4.99**

2"x4"-8' UTILITY
2"x3" #2 and Better
7' - **59¢** 8' - **69¢**

SAME LOW PRICE

REDFORD CASHWAY LUMBER

CASH OR CARD

ROYAL OAK
863 SO. MAIN
Corner of Lincoln
8 to 5:30 DAILY, FRI. 'til 5:30
548-2153

WARREN
24620 SCHOMBER RD.
Just South of 18 Mile Rd.
8 to 5:30 DAILY, FRI. 'til 5:30
775-7000

LIVONIA
11970 FARMINGTON ROAD
Between Schomberg & Plymouth
8 to 5:30 DAILY - 8:30 THURS. & FRI.
261-5116

NEW GRIDMATE

REG. 17.95
2 Tube - 4 ft. Fixture
SAVE 50% with
Purchase of 300 ft.
of any Armstrong Tile
1/2 OFF

DIMENSION LUMBER

	2x4	2x6	2x8	2x10	2x12	4x4
6'	.84	1.04	1.82	2.11	..	1.88
7'	.80	1.97
8'	.96	1.30	1.75	2.35	3.28	2.25
10'	1.21	1.82	2.39	3.13	4.22	2.91
12'	1.46	2.20	2.84	4.30	6.18	3.39
14'	1.76	2.56	3.83	5.08	8.99	3.94
16'	2.06	3.33	4.33	5.79	12.88	4.67

LONG LENGTHS AVAILABLE UP TO 26' IN MOST SIZES

DRY WALL

	1/2"	5/8"	3/4"
4x7	1.59	1.79	1.79
4x8	1.69	1.89	1.89
4x10	2.69	2.89	2.89

If Blacks Veto Woodward NE Transit Line May Be First

By TIM RICHARD

Black legislators from Detroit are opposed to a plan for a rapid transit line in the Woodward corridor. They threaten to vote against Gov. Milliken's proposed highway-roads-transit package unless some plans are changed.

If the Woodward corridor is rejected, the leading candidate as a replacement may be the northeast corridor, in the general path of Gratiot Avenue into Macomb County.

So says Thomas Lipscomb, director of the Southeast Michigan Transportation Authority (SEMTA). Lipscomb says there's little chance a line into the western suburbs in the Schoolcraft corridor could pay its way soon. Lipscomb talked about the politics and economics of rapid transit in an interview with Observer Newspapers, following a general assembly meeting last week of the Southeast Michigan Council of Governments.

FOR SEVERAL years, transportation planners had agreed that the Woodward corridor was the logical first step in linking the six-county region in a transit network. But suddenly, a few weeks ago, black state representatives from Detroit withheld their votes on Gov. Milliken's proposed two-cent hike in the gasoline tax which would provide \$84 million for freeways, roads and SEMTA's work.

One reason, they said, is that construction would rip up their neighborhoods, but an even bigger reason was that there are few industrial jobs for blacks in the direction of Royal Oak, Birmingham and Bloomfield Hills.

Blacks charge that the Woodward corridor line would serve chiefly to help well-to-do suburbanites into and out of Detroit faster and make things easier for doctors and professional people to get patients to their new suburban

offices, but would do little to help blacks seeking jobs.

State Rep. Carl Pursell (R-Plymouth), chief sponsor of the package, is currently heading negotiations to win 56 votes in the House to pass the program. As of last Friday, Pursell said he could count on 52. Compromises were being made.

AS SEMTA's chief operating officer, Lipscomb said the northeast line appears to be the next logical

candidate. It may be politically acceptable to black lawmakers because of the number of industrial jobs in Macomb County.

SEMTA thinking is that transit lines should just about break even on operating expenses but would have to get government construction funds.

Not only must a line gener-

ate a good load of customers during peak (morning and evening commuter) hours, but must also have a good traffic potential during non-peak hours, said Lipscomb.

For this reason, he said, the northeast line has an advantage over any lines that might be built along the Schoolcraft corridor, toward Metropolitan Airport or downtown.

Grote Named To Council

Schoolcraft College President C. Nelson Grote was appointed to the state advisory council for Title I of the Higher Education Act, Community Services and Continuing Education Program.

R.G. & R.

Harris

FUNERAL HOMES

GARDEN CITY CHAPEL
31551 Ford Rd., nr. Merriman

LIVONIA CHAPEL
15451 Farmington Rd.
near Five Mile

ASK FOR RON BROKER
for the BEST DEAL on a
NEW '72 IMPALA

V-8, Hydramatic, Power Steering, Power Brakes and Much More. Your Choice of Color and Trim.

\$2979

For only

Printing Firm Is Organizing

A newly formed corporation organized by four long-time residents of Plymouth has bought the Cole Street printing facility of Averill Press, Inc., in Birmingham, and will operate it as H-M Graphics, Inc., at that address.

Heading the new firm and continuing in the post of general manager, which he has held for two years, is James H. Hopkins.

Board chairman is Clarence E. Moore, formerly president of Plymouth Stamping Co. Other officers are John M. Hopkins, vice president and general manager of Midwest Bank Note Co., Plymouth, and N.W. Hopkins, who has engaged in advertising and public relations work since 1949.

H-M Graphics, Inc. announced it will provide commercial, industrial, and personal printing - offset and letterpress - together with such creative services as writing, layout and design.

No Joke -- Polish Buffet

The Schoolcraft College Gourmet Club is hosting a "Polish Buffet" on Feb. 11 - no joke.

Polish delicacies and traditional foods will be served from 6-8 p.m. in the Waterman Campus Center. The menu includes "gotabiz kapusta" (stuffed cabbage), "kielbasa waz knasna kapusta" (fresh Polish sausage with sauer kraut), "Polski mieso kula waz gzyby sos" (Polish meat balls with mushroom gravy) and "Polski deser" (Polish pastry along with chrusciki, "angel wings").

Tickets are \$4 for "all you can eat", and reservations are required. These may be made by calling Robert Breithaupt, director of culinary arts, at the college.

Investments Short Course Is Repeated

Schoolcraft College is again offering its popular short course "Investments and You," a class that deals specifically with investment problems which confront the typical investor.

The 10-week community services course gets under way on Wednesday, Feb. 2, and will meet from 7:30-8:30 on Wednesdays. Registration will be held in Room 100 of the Bradner Library one-half hour before the first class. The cost is \$15 for individuals and \$20 for couples.

Aviation Course Set At S'craft

Schoolcraft College will offer its first course in aviation when the "Private Pilot Ground School" gets under way on Wednesday, Feb. 2.

Sponsored by the community services office, the course is designed for private pilot candidates in the broad areas of operations, procedures and regulations. It will prepare students for the ground school examination required by the Federal Aviation Administration before the private pilot's license is issued.

The 12-week course will be held from 7-10 p.m. on Wednesdays. Registration is at 7 on Feb. 2 in Room 100 of the Bradner Library. The cost is \$50 and students must furnish their own flight computers.

WATERLAND AQUARIUMS

OPEN DAILY 12-8
SAT. 10-8
SUN. 12-6
FEB. 2
FEB. 9

Chinese Neons 49¢
Lg. Black Tetra 39¢
Sm. Golden Convicts 98¢

10 GAL. - \$ 7.95 20 HI GAL. - \$16.95
15 GAL. - \$12.95 29 GAL. - \$24.95

10 GAL. STARTER SET UP \$13.95
10 GAL. TANK, PUMP, FILTER, HEATER, 15 LBS. OF SAND, THERMOMETER, GLASS WOOL, CHARCOAL AND TUBING. With Super Filter \$19.98

WATERLAND Aquariums
27500 PLYMOUTH ROAD
One Block West of Industrial Rd. PHONE 425-7373

KAYAK POOLS \$5 DEPOSIT SAVES YOU A GREAT KAYAK POOL AT LOW PRE-SEASON PRICES FOR SPRING INSTALLATION AT YOUR CONVENIENCE

KAYAK'S AMAZING ALUMINUM, FIBERGLASS AND VINYL POOL THAT REQUIRES NO MAINTENANCE

BUY DIRECT FROM MANUFACTURER AND SAVE!

KAYAK'S DELUXE REDWOOD TYPE "SEA LION" \$1795 16'x24' S.A.

POOL PACKAGE ONLY INCLUDES:
2 Foot Walk Around Deck - Winterized Liner - Steel Channels, Camber Bars - Stainless - Steel in Pool Ladder - Swing Up On Deck Ladder - Fiberglass Fencing

FULL SIZE POOLS ON DISPLAY IN OUR HEATED INDOOR SHOWROOM
5601 S. TELEGRAPH, 1 BLK. N. OF VAN BORN

FREE KIDDE RIDES BALLOONS LOLLOPOPS FREE COFFEE WHILE YOU BROWSE OPEN DAILY 10-6 SUN. 12-6

FOR FREE HOME SURVEY - NO OBLIGATION

292-3550 TOLL CALLS PHONE COLLECT

HUDSON'S NORTHLAND AND WESTLAND DRUG STORES WEEKEND SPECIALS

Sorry, no phone or mail orders. Hudson's reserves the right to limit quantities.

Crest toothpaste, plain or mint flavor. 6.75-oz. size. Reg. low price, 71¢ **SPECIAL 59¢**

Adorn Hairspray, 13-oz. Regular, extra-hold, unscented, ultimate-hold styles. Reg. low price, 1.33. **SPECIAL 1.23**

Breck Shampoo, 15-oz. size for normal, dry, oily hair. Reg. low price, 1.09 **SPECIAL 96¢**

Maalox Liquid, 12-oz. size. For stomach relief. Reg. low price, 1.01 **SPECIAL 89¢**

Introducing a radio station that's much more than you expected.

MOST PEOPLE DON'T EXPECT MUCH FROM A SMALL RADIO STATION LIKE OURS. THAT'S WHY THEY'RE SURPRISED WHEN THEY TUNE IN. THEY'RE SURPRISED TO HEAR EXACTLY THE KIND OF MUSIC THEY LIKE... ONLY MORE OF IT. AND THEY DIDN'T EXPECT ALL THOSE FEATURES. AND CONTESTS WITH GREAT PRIZES. AND HUMOR. AND... THAT'S WHY, ONCE THEY FIND US, THEY STAY TUNED.

wild a.m.... more than you expected

1090

Arrid Extra-Dry Spray Deodorant, 9-oz. size. Reg. low price, 1.19 **SPECIAL 1.01**

Bayer Aspirin, bottle of 100 tablets. Reg. low price, 73¢ **SPECIAL 63¢**

Lavoris mouthwash, 14-oz. size. Refreshing red liquid. Reg. low price, 77¢ **SPECIAL 69¢**

Pamper Daytime 30's disposable diapers. Comfortable. Reg. low price, 1.57 **SPECIAL 1.39**

HUDSON'S DRUG STORES

Arrid Extra-Dry Spray Deodorant, 9-oz. size. Reg. low price, 1.19 **SPECIAL 1.01**

Bayer Aspirin, bottle of 100 tablets. Reg. low price, 73¢ **SPECIAL 63¢**

Lavoris mouthwash, 14-oz. size. Refreshing red liquid. Reg. low price, 77¢ **SPECIAL 69¢**

Pamper Daytime 30's disposable diapers. Comfortable. Reg. low price, 1.57 **SPECIAL 1.39**

HUDSON'S DRUG STORES

amusements

4-Woman Show Set

Village Players Will Do 'Salesman'

The Village Players, of Birmingham, will present Arthur Miller's "Death of a Salesman" at the Playhouse on Chestnut St., Birmingham, Feb. 4, 5, and 11, 12.

The part of Willy Loman, the salesman who compensates for his inadequacies with fantasies, will be taken by John Mitchell. Mrs. Carol Hodges has the part of Willy's long-suffering wife, Linda. Their sons, Biff and Happy,

will be played by Boris Sellers and Shields Hodges.

Others in the cast include Chesles Himelhook, Beverly Reitz, Bob Overmyer, Ben Benson, Sid Britton, Mitzie Eveland, Jim Balmer, Donna Snyder and Marie Wagner.

Eric Holmgren is the producer and Bill McCall, director. June Hanson is assistant director. Mrs. Donavan Gray is ticket chairman.

This is the first show of its kind since the gallery opened 23 years ago. Works by painters Maggie Citrin of Detroit and Barbara Keidan of Birmingham will also be shown, along with sculptures by Jean Spreen of Beverly Hills.

The gallery, located at 915 E. Maple, is open from 11 a.m. to 6 p.m. every day except Sunday and Monday.

DETROIT "The Tempest" has been selected as the premiere production for The Theatre, a new facility resulting from the merger between Marygrove College's speech and drama department and the University of Detroit's department for the performing arts. It is located on the Marygrove campus, W. McNichols at Wyoming.

"The Tempest," Shakespeare's turbulent story of man's struggle to adapt to and communicate with his fellow men, will open at a gala "president's preview" Feb. 3 (Thursday).

REGULAR PERFORMANCES are scheduled for Feb. 4-6, 10-13, and 17-20.

Performances begin at 8:30 p.m., 7:30 on Sundays.

Individual tickets may be obtained by writing or calling the Performing Arts Center, University of Detroit, 4001 W. McNichols, Detroit 48221. Season tickets and group rates are also available.

Noted actor Shepherd Strudwick, who is guest artist in residence, will star as Prospero.

Now teaching acting styles to a class of BFA students, he has had starring or featured roles in more than 25 New York productions, more than 50 motion pictures and countless television shows, including the winners of two Pulitzer prizes, two Drama Critics' awards and three Academy awards.

Detroit audiences will remember Strudwick for his performances in Arthur Miller's "The Price" and Edward Albee's "Who's Afraid of Virginia Woolf?" at the Fisher Theatre.

He has recently appeared in episodes of "The Name of the Game" and "MacMillan and Wife."

"CHILD'S PLAY," Robert Marasco's Broadway hit, is the second production of the season. The winner of five 1970 Tony awards, it will have its Detroit area premiere on March 9 in The Theatre.

Strudwick will star as Joe Dobbs in this production. Dr. James W. Rodgers, chairman of the consolidated department for the performing arts, will direct both plays.

The first season in the new theater will close with a new adaptation of Aristophanes' Greek classic "Lysistrata" by David Regal. An original rock score accompanies this comedy, which will open April 6. Regal, who is also a guest artist in residence, will direct it.

The new theater, built by students, seats 500 persons. The project was conceived during Sir Tyrone Guthrie's residency at the University of Detroit in the fall of 1969. The structure was designed by a U of D master's degree candidate, Harold Thrasher, who attended the National Theatre School in Montreal. The construction was under the supervision of Michael Huesman, the technical director.

Parking is available for 500 cars at the theater.

With the addition of the new facility, the schools are now offering an intensive two-year program which leads to a BFA degree in theatre.

Belgian Group Stars Feb. 12

DETROIT The highly-acclaimed National Orchestra of Belgium, under the baton of Michael Gielen, will come to the Masonic Auditorium Saturday, Feb. 12, at 8:20 p.m. Tickets are available at the auditorium box office, Grinnell's downtown and Hudson's.

your guide to

GOOD EATING AND ENTERTAINMENT

Onassis CONEY ISLAND

PLYMOUTH ROAD E. OF MIDDLEBELT
After shopping - after the party - or just for enjoyable eating - visit our new facilities.



Hope's Fish & Chips

fresh Nova Scotia Fillets
filleted in our kitchen
Delicious Shrimp, Frog Legs
and Scallop Dinners
(OUT OF THIS WORLD)
Complete Dining Facilities



CARRY-OUT ORDERS
GA 7-2130 or GA 7-2304

28370 JOY ROAD
IN SHOPPING PLAZA
Bet. Middlebelt & Inkster

CONTINUOUS ENTERTAINMENT

SAT. & SUN.
FOLK SINGERS

MARTY & MARTY & ARNIE

SAT. NITE SPECIAL	SPAGHETTI DINNER 8 p.m. - 1 a.m.	25¢
WED NITE FISH FRY	ALL YOU CAN EAT	\$ 1.49

CONTINENTAL BAR and RESTAURANT

349-9788

49110 GRAND RIVER at 12 MILE, WIXOM



Ranch House

A SIGN TO REMEMBER
...when you're hungry

28333 GRAND RIVER
Between 8 Mile and Middlebelt

NOW APPEARING-

Frantic Funny Man
BILLY WEBB with
Lovely Young Songstress
LESLIE KENDALL

LENNIE SHICK QUARTET
Noontime Fashion Show Each Thursday
Beginning February 17

24 KARAT CLUB - 16890 TELEGRAPH
Reservations: Marion - 358-4455 • 358-4456

VENUS CONEY ISLAND

OPEN 7 DAYS 1140 W. 8 MILE RD. AT LIVERNOIS BREAKFAST SERVED DAILY
24 hrs. a day FERNDALE • 545-6515

Masters

WAH MIGA & the BLUELIGHTS
Friday & Saturday

BUSINESSMEN'S LUNCHEONS
BANQUET FACILITIES
FOR UP TO 200



YOUR HOSTS
Nick and Bob Masters
CALL
477-2686

7 Mile & Middlebelt
Opposite Livonia Mall

Dale Yee Chow Mein

Finest Cantonese and American Restaurant

MONDAY THRU FRIDAY 11 a.m. - 11 p.m.
SATURDAY 11 a.m. - 1 a.m. SUNDAY NOON - 10 p.m.

31180 WEST FIVE MILE ROAD, LIVONIA
CARRY OUT SERVICE 522-1030

PICOS TACOS

MEXICAN FOOD CALIFORNIA STYLE
FEBRUARY SPECIALS

COMBINATION PLATES \$1.19

536-9690

8675 Telegraph at Joy (Dearborn Heights)



Hi Loy Chop Suey

AMERICAN & CANTONESE FOODS

29195 PLYMOUTH ROAD
East of Middlebelt • Livonia

Mon. thru Thurs.
11 a.m. - 10 p.m.
Fri. and Sat.
11 a.m. - 12 p.m.
Sunday 12-10 p.m.

CARRY OUT 425-8020
SERVICE 425-8021

ENTERTAINMENT NIGHTLY!

Stop in after bowling or after activities. Have a sandwich
JOIN IN THE FUN AT...

ZUBOK'S

See Our Antique Display

6356 GREENFIELD Dearborn 581-2344

McINERNEY'S

29501 Northwestern Hwy.
Restaurant N. of 12 Mile EL 6-9222
ALL YOU CAN EAT 4 to 8 p.m.
Monday and Friday Fish \$1.49
Tuesday and Thursday Chicken \$1.69
Wednesday Shrimp \$1.79



SUPERB EATING

• Complete Dinners
• After Theatre Snacks

MODERATE PRICES
Select Your Salad
from our large Salad Bar

See our New Dining Room
Entertainment

THURS. - FRI. - SAT.

The Chalet

39305 PLYMOUTH ROAD

AT LACKLES, LIVONIA

FOR RESERVATIONS CALL

464-2272

TEN YEN

CHINESE RESTAURANT

8997 Wayne Road and Ann Arbor Trail
GA5-8910 422-9851

CLOSED MONDAY

Daily 11 a.m. - 10 p.m. Fri. & Sat. 11 a.m. - 12 Midnight Sun. 12 Noon - 10 p.m.



The Leather Bottle Inn

BUSINESSMEN'S LUNCHEONS
FAMILY DINING

Featuring Open Face Reubens
& NEW YORK STRIP STEAK

FEATURING: BILL KAHLER

ENTERTAINMENT EVERY WED.
THURS., FRI., SAT. & SUN.

TUESDAY - DAVE MURPHY

28937 W. Warren • Garden City
522-2420

THERE'S NO
TELLING WHO
YOU MAY
RUN INTO
IN OUR
VIKING
LOUNGE



NOW APPEARING

TUES. THRU SAT.

9 p.m. - 2 a.m.

PEGGE & BUDDY

Direct from Miami Beach



Holiday Inn

OF FARMINGTON

38123 W. 10 MILE ROAD

I-96 and Grand River Ave.

Chinese and American Foods
For Dining or Carry Outs

CANTONESE VILLAGE

7107 N. Wayne Road and Warren
Phone PA 9-1470

梅 OY'S RESTAURANT

Chinese American Foods

BUSINESSMEN'S LUNCHEONS

CARRY OUT WE DELIVER

PH 427-3170

16825 Middlebelt at Six Mile Rd

HOURS: DAILY & WEEKENDS 11 A.M. THRU 10 P.M. CLOSED MONDAY



BEAU J's Lounge

ELEGANT DINING

DANCING • ENTERTAINMENT

Mon. - Sat. 10 a.m. 'til 2 a.m. • Closed Sunday
BUSINESSMEN'S LUNCHEONS • EXCELLENT STEAKS
13090 INKSTER ROAD (S. of Schoolcraft) KE 2-0505



CAPRARO RESTAURANT

Cocktail Lounge

Italian Food - Pizza - Carry-Outs - Delivery

OPEN 7 DAYS

12966 TELEGRAPH - REDFORD - KE 7-8118

Businessmen's LUNCHEONS

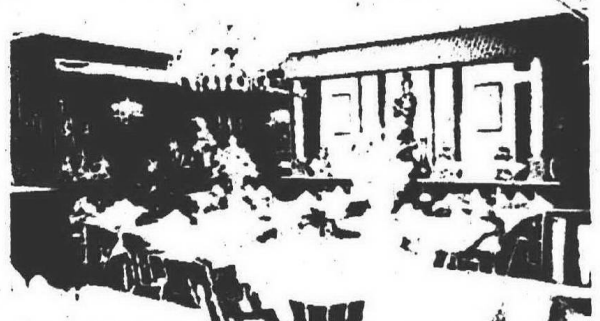

Serving Full Course American Chinese Dinners

CHINA CITY Restaurant (#2)

24535 W. TWELVE MILE ROAD

west of Telegraph 354-9077

Also, visit China City #1 in Pontiac

1070 W. Huron Street, ph. 681-1122



GOLDEN LANTERN

char-broil steaks

businessmen's luncheons

quick/courteous service

weight-watchers

crisp salads

carry-out service

33251 Five Mile Road Open 7 days 421-1012

JUAREZ is COMING!

MON., FEB. 7 • 8 p.m.

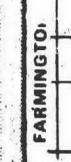

ROYCROFT
5 MILE
HUBBARD

The PIED PIPER

425-8530 32826 FIVE MILE east of Farmington Rd

Restaurant and Pizzeria. Cocktails Served on Sundays

Mama Mia

PRIVATE BANQUET ROOM AVAILABLE

EAT OUT TONIGHT GA 7-1000

HOURS: Tuesday thru Saturday - 4 p.m. - 2 a.m.
Sunday 1 p.m. - 1 a.m. - Closed Mondays

27770 PLYMOUTH ROAD near Inkster

Beauchamp's

COCKTAIL LOUNGE

ACROSS FROM HUDSON'S BUDGET STORE

DOWNTOWN IN THE CONCOURSE

WESTLAND SHOPPING CENTER

35000 WEST WARREN • TELEPHONE: 261-9490

• COMPLETE CATERING SERVICE

• BANQUET FACILITIES

A FINE PLACE FOR FAMILY DINING

CHILDREN WELCOME

Mama Mia REDFORD

BEACH DAILY corner Grand River KE 7-0740

• PIZZERIA

• STEAKS

• CHOPS

• COCKTAILS

Finest Italian Spaghetti Prompt Carry-Out Service

Tues., Wed., Thurs. 4 p.m. - 1 a.m. Fri., Sat. 4 p.m. - 2 a.m. Sun. 1 p.m. - 1 a.m. Closed Mon.

DANCING NIGHTLY MONDAY THRU SATURDAY

• Businessmen's Luncheon

• Superb Dining Cuisine

• Excellent Cocktails

• Dancing Nightly

• Private Parking

• Banquet Facilities

amusements

State's History To Be Explored

Many aspects of Michigan history will be covered in a new series of Heritage Lectures to be given in Farmington Feb. 7 through April 17.

The lectures will be in J Building, Orchard Ridge Campus, Oakland Community College, 27055 Farmington Road, from 7 to 9 every Monday evening.

RESERVATIONS FOR the class will be taken at the first meeting, or may be made by calling or writing to Prentice "Pin" Ryan at Orchard Ridge.

The series is being jointly sponsored by OCC and the Farmington Historical Society. The lectures will be

Mrs. King To Star

DETROIT Mrs. Martin Luther King will make a special appearance with the Detroit Symphony Orchestra to narrate Aaron Copland's "A Lincoln Portrait."

She will be featured at a popular - priced Kresge family concert next Sunday (Feb. 6) at 3:30 p.m. in Ford Auditorium.

Paul Freeman, conductor - in - residence of the symphony, will conduct. The program will include Rossini's "William Tell" Overture.

Tickets at \$1.50, \$2, and \$2.50 are available at Ford Auditorium, Hudson's and Grinnell's.

R.G. & G.R.

Harris FUNERAL HOMES

GARDEN CITY CHAPEL
31551 Ford Rd., nr. Merriman

LIVONIA CHAPEL
15451 Farmington Rd.
near Five Mile

SHERWOOD INN 34071 Plymouth Rd., W. of Wayne Rd.
Now Appearing Tues. thru Sat. The Famous **TED SHEELY TRIO**

featuring



GARY HAINES

Luncheons • Dinners
Dancing • Cocktails
Reservations 261-5500

MOVIE GUIDE

LA PARISIEN
GARDEN CITY GA 1 0210
MAT WED 1 SHOW 1 P.M. ADULTS \$1.00
CLINT EASTWOOD
"DIRTY HARRY" (R)

STATE-WAYNE PA 1 210
ALL SEATS \$1.00 MON. THRU FRI.
RINGO STARR
"200 MOTELS" (R)
JAMES JOPLIN
"MONTEREY POP" (G)
SAT. MAT.
"JOURNEY TO BEGINNING OF TIME" (G)

WAYNE Drive-In I PA 1 3150
3 BIG COLOR HITS
#1-CLINT EASTWOOD
"PLAY MISTY FOR ME" (R)
#2-CARRIE SNODGRASS
"DIARY OF A MAD HOUSEWIFE" (R)
#3-ELLIOTT GOULD
"I LOVE MY WIFE" (R)

ALGIERS Drive-In WESTLAND GA 2 8810
3 BIG COLOR HITS
1-LEIGH TAYLOR-YOUNG
"THE GANG THAT COULDN'T SHOOT STRAIGHT" (GP)
#2-FRANK SINATRA
"DIRTY DUSTY MAGGIE" (GP)
#3-JAMES GARNER
"SUPPORT YOUR LOCAL SHERIFF" (G)

WAYNE Drive-In II WAYNE PA 1 3150
3 BIG COLOR HITS
#1-WARREN OATES
"TWO LANE BLACK TOP" (R)
#2-SUCK HENRY
"TAKING OFF" (R)
#3-ALAIN DELON
"BAKED UNDER LEATHFR" (R)

Quo Vadis Entertainment Center
Warren and Wayne Roads - Opposite Hudson's Westland
The World's Greatest Movie Complex
4 Theatres in One Building
MAT WED. ALL THEATRES - 1 SHOW 1 P.M.
ADULTS \$1.00

QUO VADIS I WESTLAND GA 5 7710
"THE BOY FRIEND" (G)
starring TWIGGY

QUO VADIS II WESTLAND GA 5 7700
GENE HACKMAN
"THE FRENCH CONNECTION" (R)

PENTHOUSE I WESTLAND 261 8900
CLINT EASTWOOD
"PLAY MISTY FOR ME" (R)

PENTHOUSE II WESTLAND 261 8900
Find out for yourself why everybody's talking about
"TOGETHER" (G)



ANOTHER OPENING of another ice show is set for early April in Livonia's Ford Ice Rink. With a cast of 500 persons involved, preparations got under way over the weekend. Karen Dorough, 5, and Kathy Dorough, 6, were measured for their costumes by skating instructor, Beverly Swan. The next step is rehearsals which being shortly. The cast is composed of figure skating students from throughout Observerland, who take part in the Livonia parks and recreation department classes. The first show was presented last spring. (Observer photo by Bob Woodring)



COMEDY STAR Stubby Kaye romances Pat Benson in Neil Simon's hit "Last of the Red Hot Lovers," coming to the Power Center in Ann Arbor under the University of Michigan Professional Theatre Program banner Feb. 3-5. A limited number of tickets is on sale at the box office and at Hudson's and Grinnell's.

Cantata Group British Plans Concert To Present 'Superstar'

DETROIT The Cantata Academy of Detroit will hold its last subscription concert of the season in Mariner's Episcopal Church located in the Detroit Riverfront - Civic Center development.

An all - Baroque program has been chosen for the event, scheduled to begin at 7:30 p.m., Sunday, Feb. 6. Tickets are available at Hudson's and Grinnell's.

Highlight of the concert will be a performance of the seldom - heard "Missa Papae Marcelli" by G. P. da Palestrina, a master work requiring a full range of choral capabilities as most of the sections are written for five and six parts. The mass is written for a cappella performance and will be sung in Latin by the 24 - voice Cantata Academy Choir. The program also includes works by Bach, Handel and Biber.

A full company of 31 voices and instruments organized by the Original English Opera Company will present seven performances of "Superstar" on the stage of the Detroit Institute of Arts, 5200 Woodward, Feb. 8, through Saturday, Feb. 12.

The presentation will be the first in a professional theatre in the Detroit area. Two matinees will be offered during the five-day visit.

Particular highlight of the English troupe's authentic rendering of songs from the hit rock opera will be the additional performance of the Gemini Light Company, perhaps the outstanding special effects group to come out of the rock movement.

Already experienced with two months' performances in the U.S., the English opera company has been applauded for its honest and authentic interpretation of the British-written libretto.

Dr. Audley Grossman, curator of theatre arts at the museum, believes that the high acoustical quality of the auditorium will deliver the music with a fidelity not yet experienced by "Superstar" fans throughout the country.

TERRACE
30400 Plymouth Rd.
W. of Middlebelt
GA 7-1200 937-1717
Limited Engagement
A Grizzly Bear's
Conflict with man
"TONLAT"
(G)
Mat. Wed. 1 show 1 p.m.
Please call theater for
scheduled times

FAIRLANE
Ford Rd. E. of Telegraph
561-7200
Academy Award Winner
Cliff Robertson
in
"J. W. COOP" (GP)
plus
Sean Connery
Dyan Cannon
in
"THE ANDERSON TAPES"
(GP)
Wed. Mat. 1 show 1 p.m.
Kid. Mat. Sat. & Sun.
"Journey to the
Beginning of Time"
Please call theater for
scheduled times.

Y To Sponsor Choir Concert

DETROIT St. Olaf Choir will give a concert in Ford Auditorium at 8:30 p.m., Saturday, Feb. 5, under sponsorship of the South Macomb Branch of the YMCA. Proceeds will be used for the relief of East Pakistani refugees through Church World Service and Catholic Relief Services.

The choir is made up of 65 students from St. Olaf College, Northfield, Minn.

Tickets may be obtained from Mrs. John R. Tubbs, South Macomb Branch YMCA, 15800 10 Mile, East Detroit 48021. Prices are \$5, \$4, \$3 and \$2.

HIS SONGS have since been recorded by many major artists including Judy Collins, Marty Robbins, Johnny Cash, Belefonte, George Hamilton IV, Waylon Jennings, Ronnie Hawkins and Richie Havens.

Lightfoot Concert Will Aid S'field Arts Council

Internationally known folk singer, Gordon Lightfoot, will give a concert at the Tel - Twelve Mall, in Southfield, at 8 p.m., Sunday, Feb. 13.

The concert is a fund raising project sponsored by the Southfield Arts Council.

The mall will be closed except to concert patrons who will be seated in the fountain area around the stage.

General admission tickets are \$4.50 and \$6.50. They are now on sale at the book stores in Southfield High School, Southfield - Lathrup High School, Oakland Community College, Lawrence Tech, the Southfield Parks and Recreation Dept., Sight and Sound Music Stores of Farmington and Troy, Oakland National Bank of Southfield, and Montgomery Ward's and a special ticket booth at the mall.

LIGHTFOOT, who was born in Orillia, Ont., a small town 80 miles north of Toronto, attended a now defunct music school, Westlake College in Los Angeles in 1958. While there he studied orchestration and worked as a music copyist and studio singer. Later he was a vocal arranger and writer and producer of commercial jingles in the California area.

Around 1960 he became interested in folk music and started to play the guitar.

It was his friend, Ian, of Ian and Sylvia who encouraged him with the guitar. They later included two Lightfoot songs in their repertoire, "For Lovin' Me" and "early Morning Rain."

Lightfoot began to adopt the folk style, polishing it gradually in coffee houses and folk clubs and later in bars around the Toronto area.



GORDON LIGHTFOOT

In 1965 Lightfoot signed to United Artists Records and his LP's were released about every 10 months - "Lightfoot," "The Way I feel," "Did She Mention My Name," "Back Here On Earth" and "Sunday Concert." Four of these sold over 100,000 in the Southfield concert.

Canada alone. "Sit Down Young Stranger" was released under the Reprise label in 1970. Lightfoot plays both six and 12 string guitar. Guitarists Red Shea and bassist, Richard Haynes, will be with him for these sold over 100,000 in the Southfield concert.

Casting Call

The Orchard Ridge Theatre Guild of Oakland Community College will hold open auditions for the play "The Odd Couple" at 3 p.m., Tuesday, Feb. 8, and at 7 p.m., Wednesday, Feb. 9. They will be held in J-180 at the college, 27055 Orchard Lake Road, Farmington. The cast calls for six men and two women. Jonathan Greene is looking after the tryouts.

MAI KAI 837 0001
PLYMOUTH RD. AT FARMINGTON RD.

Starring
DYAN CANNON
JAMES COCO
JENNIFER O'NEILL

SUCH GOOD FRIENDS
COLOR

Camelot 581-5040
WEST WARREN AT MILLER ROAD

CLINT EASTWOOD
"PLAY MISTY FOR ME"
...an invitation to terror...
PLUS
diary of a mad housewife

ALL-NEW! IN PERSON

ALL-LIVE! EXTRAVAGANZA!

1972 EDITION
DISNEY ON PARADE
© Walt Disney Productions

"THREE CABALLEROS"
"SLEEPING BEAUTY"
"WINNIE THE POOH"
"THE ARISTOCATS"
Plus Many More

TUES., FEB. 15 THRU SUN., FEB. 20

10 - GREAT PERFORMANCES - 10

Tues., Wed., Thurs. 7:30 P.M.
TWO SHOWS FRI.-4:30 and 8:30 P.M.
THREE SHOWS SAT.-12:00, 4:00 and 8:00 P.M.
TWO SHOWS SUN.-2:00 and 4:00 P.M.
PRICES: \$4.00 - \$5.00 - \$4.00

JUNIORS 12 YEARS AND UNDER, AND SENIOR CITIZENS 1/2 PRICE FOR ALL PERFORMANCES

Tickets on Sale at Olympia, all Major Hudson's and Sears Stores
For GROUP ARRANGEMENTS Call DONNA MARTIN, 895-7000

Lighted, Fenced and Attended Parking for 2,500 cars adjacent to Olympia

Escalator Service to the Balcony

MAIL ORDERS PROMPTLY FILLED

Enclose Self-Addressed Envelope. If ordering for Sat. State Mats. or Eve. for Sun. State 2 or 6:00 P.M. Show.

ENCLOSED FIND \$ FOR SEATS AT \$

DATE CHOICE 1st 2nd 3rd

PLEASE PRINT NAME

ADDRESS

CITY ZIP CODE

OLYMPIA STADIUM
1710 GRAND AVENUE DETROIT, MICHIGAN

from the balcony

Films listed in this guide are showing at area theaters. Check the theater listings for the specific theater and time of showings.

DIRTY HARRY-Clint Eastwood and Harry Guardino star in a film about cops and robbers and killers. (R, none)

DIAMONDS ARE FOREVER-Sean Connery is back as the legendary James Bond, for the sixth time. (GP, none)

HAROLD AND MAUDE-Ruth Gordon plays a madcap old lady in love with life, and Bud Cort is an unhappy young man in love with death. (GP, none)

KOTCH-Walter Matthau plays the aged parent in this delightful tale of conflict among the generations. Has both humor and truth. (GP, A-3)

KIDNAPPED-A new version of Robert L. Stevenson's famous tale of David Balfour's fight to win his inheritance. (G-A-2)

THE BOYFRIEND-Twiggy and Glenda Jackson star in this musical reminiscent of the 30's. Ken Russell is the director. (GP, A-1)

MURMUR OF THE HEART-Written and directed by Louis Malle, this explores the close relationship between a light-hearted mother and her teenage son in a world of more stolid citizens. (R, none)

PLAY MISTY FOR ME-Clint Eastwood is both director and star of this chiller about what happens when a disc jockey meets a psychotic fan. (R, A-4)

JOHNNY GOT HIS GUN-A grim commentary on war as told through the mind of young Joe Bonham, who came back minus arms and legs. (R, A-4)

THE FRENCH CONNECTION-The fight against heroin smuggling on a large scale makes an exciting, realistic detective movie. With Gene Hackman. (R, A-4)

TOGETHER-This is a pseudo-documentary which shows how uninhibited and unclad couples "tackle sexual problems before they arise." (X, C)

TICKETS NOW ON SALE

VINCENT PRICE
IN PERSON
SCHOOLCRAFT COLLEGE

MARCH 8, 1972 8 P.M.

\$2.00 GENERAL PUBLIC
\$1.00 STUDENTS WITH I.D.

AT STUDENT ACTIVITIES OFFICE
AND COLLEGE BOOKSTORE

OR CALL 591-6400 Ext 252



Will S'craft Residents Pay Tax Twice?

By KATHY MORAN

Whether property owners in the Schoolcraft College district will end up paying taxes for the support of both Schoolcraft and Wayne County Community College is stirring great concern among local residents, school officials, and politicians.

The source of concern is Public Act 139 which allocates the 15 mills collected by Wayne County among townships, cities, the county and school districts.

Before the act was passed, the Legislature agreed to divert some of the money collected by Wayne County for support of WCCC, since voters have repeatedly refused millage requests for the college.

THE WORDING of the act makes it uncertain whether one-quarter mill of the 15 mill county assessment from all Wayne County property owners will go for support of WCCC.

If it does, residents of Livonia, Clarenceville, Plymouth, Garden City and Northville will, in effect, be contributing to the support of two community colleges. They are currently assessed 1.77 mills for support of Schoolcraft.

Another possibility is that the quarter - mill will be subtracted from the 8.9 mills that the county tax allocation board returns to school districts for their operations. If that happens, the school districts will be pinched by the lower appropriation than they currently get from the county.

THE WORDING of Act 139 sounds as though a quarter - mill will be taken from the 15 mills paid only by residents of the WCCC district, which includes Redford Township.

But in that case, residents of the Schoolcraft district would pay a quarter - mill more for county operations than are residents of say Redford Township because they would still have to pay the full 15 mills.

And this would violate the principles of uniform taxation and equal protection of the law, State Rep. Marvin Stempien (D-Livonia) said. Schoolcraft College's attorney has already said that in his opinion, Schoolcraft would not be entitled to collect that quarter - mill from the district's residents for its own operation.

Residents of the Highland

Park and Henry Ford Community College Districts are also involved in the uncertainty.

AFTER DISCUSSING the problem at its last meeting, Schoolcraft trustees voted to authorize the college administration to work with its member school districts and to "take appropriate action" to investigate implications of Public Act 139.

All the school districts except Livonia have expressed their concerns about the act in writing to

Schoolcraft President C. Nelson Grote, Livonia is expected to follow suit.

The districts have indicated they will share the costs of legal advice.

STEMPIEN said the problem is still in the "embryo" stage and will come to a head in April or May when the Tax Allocation Board will interpret the wording of the act.

He said that when the bill which became Public Act 139 came over to the House from the Senate, he recognized the

possibility of some residents in Wayne County being assessed for support of two community colleges.

Stempien, who is House majority leader, insisted that the wording assures that the quarter - mill would not be assessed for WCCC's support from property owners already supporting a community college.

He was assured that the wording would prevent double taxation, but said that now school officials are afraid that the tax allocation board will assess the quarter - mill

county - wide. The seven - member board has two school representatives who could be out - voted by the five other members representing cities and townships.

STATE SEN. Carl Pursell (R-Plymouth) said that he is working with senators and representatives to come up with a bill that will clarify the act.

"I am considering one bill to rectify that problem eliminating the one - quarter mill from the law," he said. "I am meeting with Wayne County Community College

officials and with members of the House to determine an alternative method of financing the college."

Voters from WCCC district have repeatedly turned down millage to support the college.

Pursell emphasized that he would not settle for "one without the other." He said it would be irresponsible to cut out the quarter - mill for support of WCCC without providing an alternative method for financing the college, saying that "the present law is inequitable and unfair."

Theatre Is Getting New Look

Mounting a theater production has always called for a lot of behind - the - scenes work and a lot of unsung heroes, but even more than usual has been going on this year as the Livonia - Redford Theatre Guild prepares for its production of "The Lion in Winter" this month.

Guild members figure a couple of angels or gift horses might help the "Lion," but promise in spite of everything the theater will be "presentable" by opening night Feb. 11.

The "fun" has been brewing for several years now, with the guild always having to search for places in which to stage its productions. Rental of school auditoriums has always meant that their schedules have to be arranged around the school's, plus a good deal of tiresome shifting back and forth of costumes and scenery. Up to now, only one-acts have been performed in the guild headquarters.

SO THE GUILD members decided that they should take a look at what they had.

What they had was a cluttered, dingy building on Beech-Daly, a block south of Five Mile Road in Redford Township.

Could something be done with it? Member Warren Reinecker decided that it could, especially when he heard from a friend who had a friend who had a sister who lived in Owosso that an old barn was for sale.

Reinecker bought the barn and with a crew of his friends tore it down.

Early one October morning Bill Lynas, Ross Hulet, Don Warren, Mary O'Connell and Marion Tournaud drove up to Owosso with a U-Haul trailer to bring back the barn (wood). Mrs. O'Connell and Mrs. Tournaud went along to take out all the nails, and the Jack Piersons made a spaghetti supper for the crew.

SINCE THEN, guild members have been putting up barnwood whenever and almost wherever possible (working from Reinecker's scale model of a whole new look for the building).

Whenever possible so far has involved working around the guild's November production of "Babes in Arms," weekly actors workshop classes, rehearsals for "The Lion in Winter" and, within the last two weeks, tryouts for the annual children's show to be held in March, plus a benefit show and competition in a contest in Detroit in March.

The guild also felt the freeze literally and economically when the furnace had to be repaired early in January at a cost of \$186. This means that some of the renovating (possibly the chandeliers) will have to wait.

But they do have the new stage finished and will have lots of barnwood nailed into place by the opening night.

MEANWHILE ANY contractors or electricians who would like to contribute their talents (or would wait for their pay) may contact Mrs. O'Connell or Mrs. Tournaud. They are promised plenty of free advertising in the guild's publications.

One problem will have to be tackled before spring. The back door of the theater will have to be raised and the back built up or an awful lot of barnwood may get washed away in spring floods.

Mrs. O'Connell, the president, has promised that if attendance at "Lion" is good, the guild will have comfortable seats in time for the next production "Plaza Suite."

Meanwhile there will be much to be seen opening night. Pages will escort guests from the city parking lot across the street and floodlights will light

up the theater. The (new) red carpet will be down and the inside will look a lot different.

The new theater will hold 100 persons, and so reser-

vations (even for ticket-holders) must be made for this performance by calling Mrs. Daniel Borovik, 34948 Grove, Livonia, or Mrs. Jack Pierson,

15583 Sussex, Livonia. Performances will be Fridays and Saturdays, Feb. 11, 12, 18, 19, 25 and 26. An 8:30 curtain will be observed for all six.



THE GUILD'S first "really, big show" in its own building will star such regulars as (from left) J. Craig Collicott, Moya Taormina, Russ

Vogel and Warren Reinecker. Moya plays Queen Eleanor, and the other three play her sons, Richard, John and Geoffrey. (Evert photos)



KATI BEDDOW of Franklin is in a pensive mood as she rehearses for the role of the young French princess Alais in the guild production.



THE THEATRE GUILD of Livonia-Redford is getting a new look, as members work hard to remodel the building on Beech-Daly, Redford Township, before the play "The Lion in Winter" opens Feb. 11.



HOWARD EGAN plays King Henry II in the guild's version of "The Lion in Winter." He's shown with Hamilton Aldridge Jr. (left) who plays the part of Philip, the young king of France.

Retirement Age Splits 4 Senators

LANSING Observerland's senators split on a bill that would lower the retirement age for Michigan lawmakers from 60 to 55.

Republican Sen. Carl Pursell of Plymouth voted against it while Democratic Sens. Daniel Cooper of Oak Park and David Plawewski of Dearborn Heights voted for it. Sen. William Faust (D-Westland) was absent.

Without debate, the Senate passed the bill 22-6 and referred it to the House.

Legislators are eligible for 26 per cent of their \$17,500 annual salary when they retire if they have served eight years in office. For every year beyond eight, they can collect an additional three per cent, not to exceed 50 per cent of their salary.

Good and solid reasons to consider LIVONIA NATIONAL BANK

Consider strength:

Over \$86,000,000 in assets!
\$20,000 Federal Deposit Insurance
Corporation protection
Sound management by experienced bankers

Consider convenience:

Open Monday through Saturday until 4:30!
Fridays until 6 P.M.

Consider interest:

Highest bank rates the law allows!
4.5% daily interest Regular Savings Passbook
5% continuously compounded interest
TIMESAVERINGS Passbook*
5.75% 24-month Premium Saving Passbook

Consider earnings:

Every day Livonia National Bank pays \$6,538.55 in interest to their customers! (Are you getting your fair share?)

Consider shopping convenience:

Michigan BankAmericard is honored by over 18,000 merchants all over Michigan.



No. 1 credit card in Michigan

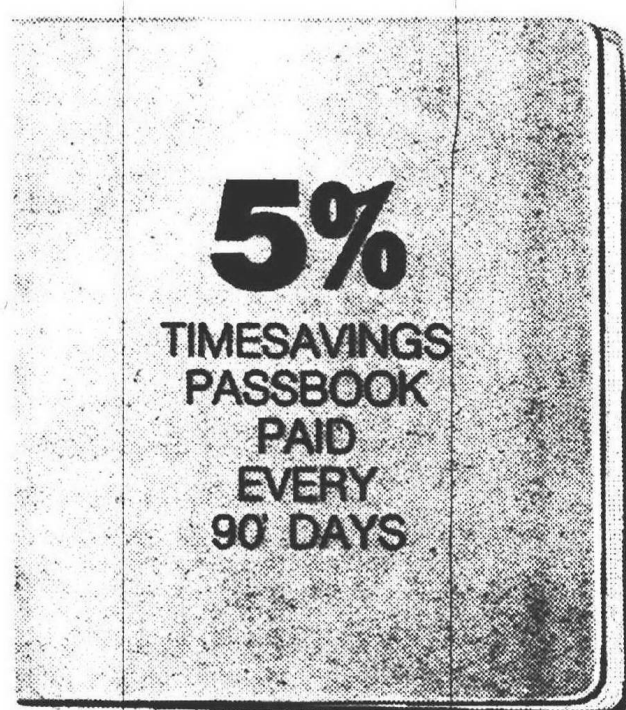

Consider these locations:

33014 Five Mile Road near Farmington
30055 Plymouth Road, Wonderland Center
34900 Plymouth Road at Wayne Road
19120 Middlebelt Road at Seven Mile Road
28281 Eight Mile Road near Grand River
15360 Farmington Road Civic Center Drive-In
37276 Six Mile Road near Newburgh Road
Telephone 421-8200

*You may withdraw funds during the first ten days of March, June, September or December, provided funds have been on deposit 90 days.

Each depositor is insured up to \$20,000 by the Federal Deposit Insurance Corporation.

Cook Candy For Your Valentine

Old fashioned sentiment never goes out of style. And one of the sweetest ways of expressing it is with a gift of home-made candies.

Candy-making is much easier than it used to be for modern recipes are precise and surefire. Corn syrup helps to prevent the formation of unwanted crystals in cooked candies.

For Valentine's Day gift giving, make several varieties of candy. Begin by making large red hard candy hearts. Decorate each with a lacy looking edge made by writing with icing forced through a decorator's tube.

No gift of candy is complete without a fudge. A good, not too sweet one, is made with dairy sour cream. Include squares of fudge, a chewy peanut butter candy and easy-to-make Nutty Mocha Balls in your gift assortment.

CANDY HEARTS

1 c. sugar
1/2 c. light corn syrup
1/4 c. water
Corn oil
1/4 t. peppermint extract (optional)
Red food coloring

Mix together sugar, corn syrup and water in saucepan. Cook over medium heat, stirring constantly until mixture boils and sugar is dissolved. Boil without stirring, until temperature reaches 295 degrees F. or until small amount of mixture dropped into very cold water separates into threads which are hard. Meanwhile, grease two baking sheets with corn oil. Remove syrup from heat and stir in extract and food coloring. Arrange 12 greased heart shaped cutters on greased baking sheets. Pour hot candy mixture immediately into molds to depth of 1/4 inch. Remove cutters when candy is hard. Decorate with confectioners sugar frosting. Makes about 12 candy hearts.

CRUNCHY CHEWS

3/4 c. dark corn syrup
3/4 c. sugar
3/4 c. creamy or chunk style peanut butter
3/4 c. salted mixed nuts or peanuts, broken
4 1/2 c. corn flakes

Mix corn syrup and sugar in large saucepan. Bring to full boil, stirring constantly. Remove from heat. Quickly stir in peanut butter. Add mixed nuts or peanuts and cereal, stirring to coat evenly. Turn into greased (13"x9x2-inch) pan. Cool. Cut into squares. Makes 4 1/2 dozen (1 1/2-inch) squares.

SOUR CREAM FUDGE

2 c. sugar
1/3 c. light corn syrup
1/3 c. dairy sour cream
2 T. margarine
1/4 t. salt
1 t. almond extract
1 c. coarsely chopped pecans
1 c. candied cherry halves

Grease 8x8x2-inch pan. Mix together sugar, corn syrup, sour cream, margarine and salt in three quart saucepan. Cook over medium heat, stirring constantly, until mixture comes to boil. Cover and cook one minute. Remove cover. Boil, without stirring, over medium heat until mixture reaches 236 degrees F. or until syrup when dropped into very cold water, forms a soft ball which flattens on removal from water. Remove from heat and let stand 15 minutes. Add extract and beat until mixture begins to lose its gloss, about five minutes. Stir in nuts and cherries; turn into prepared pan. Cool, cut into 36 pieces.

NUTTY MOCHA BALLS

6 (1-ounce) squares semi-sweet chocolate
1/4 c. light corn syrup
2 c. confectioners sugar
2 T. instant coffee powder
1/2 c. hot milk
1 t. vanilla
1 2/3 c. graham cracker crumbs
1 c. chopped walnuts
Finely chopped

Melt chocolate over hot water. Remove from heat. Add corn syrup and sugar, mixing well. Stir coffee powder into milk and stir into chocolate mixture. Add vanilla, cracker crumbs and walnuts, mixing well. Chill about one hour or until firm enough to handle. Roll into one inch balls. Roll balls in finely chopped walnuts. Cover and store in refrigerator. Makes about 40 balls.



Third Big Week! BARREL OF BARGAINS

REDEEM THE THIRD WEEK
COUPONS IN THE BARREL OF BARGAINS BOOKLET THAT WAS SENT TO YOUR HOME

We reserve the right to limit quantities. Prices & items effective at Kroger in Wayne, Macomb, Oakland, Washtenaw, Livingston and St. Clair Counties Mon., Jan. 31 thru Sun., Feb. 6. None sold to dealers. Copyright 1972. The Kroger Co.

U.S. GOV'T INSPECTED
AUTUMN GOLD BRAND

Young Hen Turkeys

33[¢]

10 TO 13 LB. SIZE



PESCHKE WHOLE

Semi-Boneless Ham

68[¢]

HALF LB 78[¢]

Midwinter Bonus Bundle Sale!

Save \$8⁷⁸

OVER REG. RETAIL!

8-LBS U.S. GOV'T. GRADED CHOICE ROUND STEAK
8-LBS U.S. GOV'T. GRADED CHOICE RIB STEAK
8-LBS U.S. GOV'T. GRADED CHOICE CHUCK ROAST
3-LBS COUNTRY CLUB HAMBURGER
8-LBS CENTER CUT RIB PORK CHOPS
8-LBS FRYER LEGS OR BREASTS
2-LBS BOB EVANS ROLL PORK SAUSAGE
2-LBS BALL PARK FRANKS
2-LBS PESCHKE'S SLICED BACON

\$45⁰⁰

ALL THIS FOR ONLY



U.S. GOV'T. GRADED CHOICE SWISS OR

Round Steak

\$1¹⁸

LB

1/2 LOIN SLICED INTO

Pork Chops

88[¢]

LB

COUNTRY STYLE

Sliced Bacon

69[¢]

LB

KROGER

All Beef Wieners

79[¢]

LB

SERVE 'N SAVE CHUNK BOLOGNA OR

Liver Sausage

59[¢]

LB

HICKORY SMOKED WHOLE, HALF OR END PIECE

Slab Bacon

58[¢]

LB

COUNTRY CLUB ALL BEEF (IN TWO 5-LB PKGS)

Hamburger

10 LBS \$6⁰⁰

VALUABLE COUPON
WITH THIS COUPON AND \$5.00 PURCHASE OR MORE

BATHROOM TISSUE

Family Scott

4 ROLL 25[¢]

18 MON., JAN. 31 THRU SUN., FEB. 6 AT KROGER IN WAYNE, MACOMB, OAKLAND, WASHTENAW, LIVINGSTON & ST. CLAIR COUNTIES. SUBJECT TO APPLICABLE STATE & LOCAL SALES TAX. LIMIT ONE COUPON.

VALUABLE COUPON
WITH THIS COUPON AND \$5.00 PURCHASE OR MORE

CHOICE OF GRINDS COFFEE

Maxwell House

2 LB CAN 1¹⁹

18 MON., JAN. 31 THRU SUN., FEB. 6 AT KROGER IN WAYNE, MACOMB, OAKLAND, WASHTENAW, LIVINGSTON & ST. CLAIR COUNTIES. SUBJECT TO APPLICABLE STATE & LOCAL SALES TAX. LIMIT ONE COUPON.

VALUABLE COUPON
WITH THIS COUPON AND \$5.00 PURCHASE OR MORE

WHOLE BEAN FRESH ROASTED

Spotlight Coffee

59[¢]

1-LB BAG

18 MON., JAN. 31 THRU SUN., FEB. 6 AT KROGER IN WAYNE, MACOMB, OAKLAND, WASHTENAW, LIVINGSTON & ST. CLAIR COUNTIES. SUBJECT TO APPLICABLE STATE & LOCAL SALES TAX. LIMIT ONE COUPON.

HILLCREST

Pear Halves

4 1-LB CANS \$1

KROGER TASTY

Vienna Sausage

5 5-OZ WT CANS \$1

CHICKEN NOODLE, CREAM OF MUSHROOM OR CHICKEN RICE

Kroger Soup

6 10-OZ WT CANS \$1

EMBASSY CREAMY

Salad Dressing

QT JAR 39[¢]

Freshlike

Crinkle Sliced Beets, Sliced Carrots, Whole Kernel or Cream Style Corn

6 12-OZ WT CANS \$1

Freshlike

Cut or French Style Green Beans, Sweet Peas, Spinach or Peas & Carrots

5 12-OZ WT CANS \$1

KROGER GRADE 'A'

Large Eggs

43[¢]

DOZ

MEL-O-SOFT SLICED

White Bread

4 1 1/2-LB LOAVES \$1

Sunrise Fresh Fruits & Vegetables!

GOLDEN RIPE

HONDURAS Bananas

10[¢]

TRY BANANA CREAM PIE MADE WITH KROGER VANILLA PUDDING

165 SIZE PACIFIC NORTHWEST

Reddi-Ripe Pears

18 FOR \$1

113 SIZE CALIF. SEEDLESS NAVEL

Sunkist Oranges

20 FOR \$1

650 EXTRA Top Value Stamps

WITH PURCHASE OF ITEMS BELOW, PLEASE PRESENT THIS STRIP TO CASHIER TO CHECK OFF ITEMS

T.V. STAMPS	GROCERY
25 ZIPLOC GALLON BAGS	WITH 20-CT KG
50 PEANUT BUTTER	WITH 3-LB PKG CLOVER VALLEY IMITATION
25 KROGER PRESERVES	WITH 1-LB 2-OZ JAR
25 KROGER TEA BAGS	WITH 48-CT PKG
25 SANDWICH COOKIES	WITH 2-LB PKG BIG VALUE
50 12 + 2 ASSORTED POPS	WITH 14-CT PKG
25 CRACKER BARREL CHEESE	WITH ANY PKG
50 BROWN & SERVE BISCUITS	WITH TWO 12-CT PKGS
25 CHOCOLATE CANDY	WITH 1-LB BAG GOLD CREST
50 CORICIDIN D TABLETS	WITH 25-CT BTL CORICIDIN OR
50 LYSOL DISINFECTANT	WITH 14-OZ SPRAY
	MEAT
25 TUBE LIVER SAUSAGE	WITH ANY PKG OSCAR MAYER BACON, 8-OZ PKG HARD SALAMI, LIVER CHEESE, HEAD CHEESE OR
25 PORK SAUSAGE	WITH ANY PKG BOB EVANS
100 BEEF SIZZLE STEAKS	WITH ANY PKG STEUHOWER'S
25 FRYER LEGS OR BREASTS	WITH ANY 2 PKGS
25 SLICED LUNCHEAT	WITH ANY 6-OZ OR 8-OZ ECKRICH
25 BUDDIG SLICED ITEM	WITH ANY TWO 3-OZ OR ONE 5 1/2-OZ PKG
25 FRESH OYSTERS	WITH ANY SIZE CAN

Valid at Kroger Dept. & East. Mich. Mon., Jan. 31 thru Sun., Feb. 6, 1972 TOTAL

By Philip H. Power
Publisher

OBSERVATION POINT

Bussing Issue Overwhelming Political Year In Suburbs

For the time being, the bussing issue is fairly quiet.

You can still hear the thunder in the distance (the Federal Judge's recent decision in Richmond, Va. to join two white suburban school districts with a black inner city district). But the storm won't break until later this month when Federal Judge Stephen Roth finally says what he thinks of the various integration plans submitted to him.

But in the meantime, it's easy to see how profoundly the bussing issue is shaping Michigan politics and public policy, particularly here in the suburbs.

A GOOD EXAMPLE occurred last week when Attorney General Frank Kelley spoke to the Farmington Chamber of Commerce annual dinner.

Kelley, as virtually everyone knows, is panting to run for Robert Griffin's U.S. Senate seat this year. But Kelley has problems; as columnist Judd Arnett put it earlier this week in the friendly Free Press, "the enthusiasm for his candidacy does not everywhere reach a crescendo when this possibility is mentioned."

At the Farmington meeting, he was faced with a largely Republican group. Audience reaction was cordial but cool, until Kelley got hit with a question on bussing.

"I take it as major premise that the point of the issue is to equalize educational opportunities for all children," Kelley replied. "That may mean that it is appropriate to bus children from poor educational districts into better ones. But it certainly does not mean that children from good educational districts should be sent into bad ones, merely to equalize educational opportunity."

Kelley added that he expected court decisions on the bussing matter to be appealed "all the way up through the U.S. Supreme Court," and that he felt that bussing suburban children into the inner city "just isn't gonna happen."

KELLY GOT a round of applause for that one.

Politically, it was a carefully designed position which can be defended in black communities and which meets the needs of the white suburbs.

But it put the Attorney General somewhat at odds with his own party's position on the issue. This position, worked out last fall after Democratic State Chairman James McNeely got trapped by a reporter's question into saying he supported the bussing idea, was that the party didn't think bussing was a very good thing but that it was about the only option available at present to overcome segregation in school districts.

Kelley, however, is a realist. He knew what his suburban audience felt on the issue, and he came as close as he could to reassuring people that he agreed.

ANOTHERWAY the bussing issue has affected politics in these parts is in the now stalled reapportionment of congressional districts.

This one will eventually wind up in Federal Court, mostly because a bi-partisan reapportionment group could not agree on how to re-draw district lines.

Most observers figured they could not agree because of partisan haggling about which party was going to be gerrymandered out of a district. But bussing was another big factor.

To understand just how, consider one proposal which would have moved the 19th

district (currently including Livonia, Farmington and Redford Township) west, to pick up Livonia, Plymouth, Ann Arbor and Ypsilanti. Ann Arbor busses students within the district to achieve racial balance, and there are a lot of people in Ann Arbor who think this is a very good idea.

But how does a poor politician run from such a district? He can't very well be against bussing when he speaks in Livonia and then drive to Ann Arbor and be for it.

Similar arguments affected consideration of the 18th district (currently including Southfield, but near enough to Pontiac to raise bussing fears) and the 15th district (now taking in Westland and Garden City, but close to Ypsilanti.)

ANY POLITICAL year such

as this one has the usual amount of double talk.

But in this year, when bussing

is the number one issue out here, we can expect a lot of politicians to be putting out an unusual

amount of hot air because of bussing. And it's started already.

"SIR, HOW DO YOU STAND ON BUSSING?"

"WHAT CITY AM I IN?"

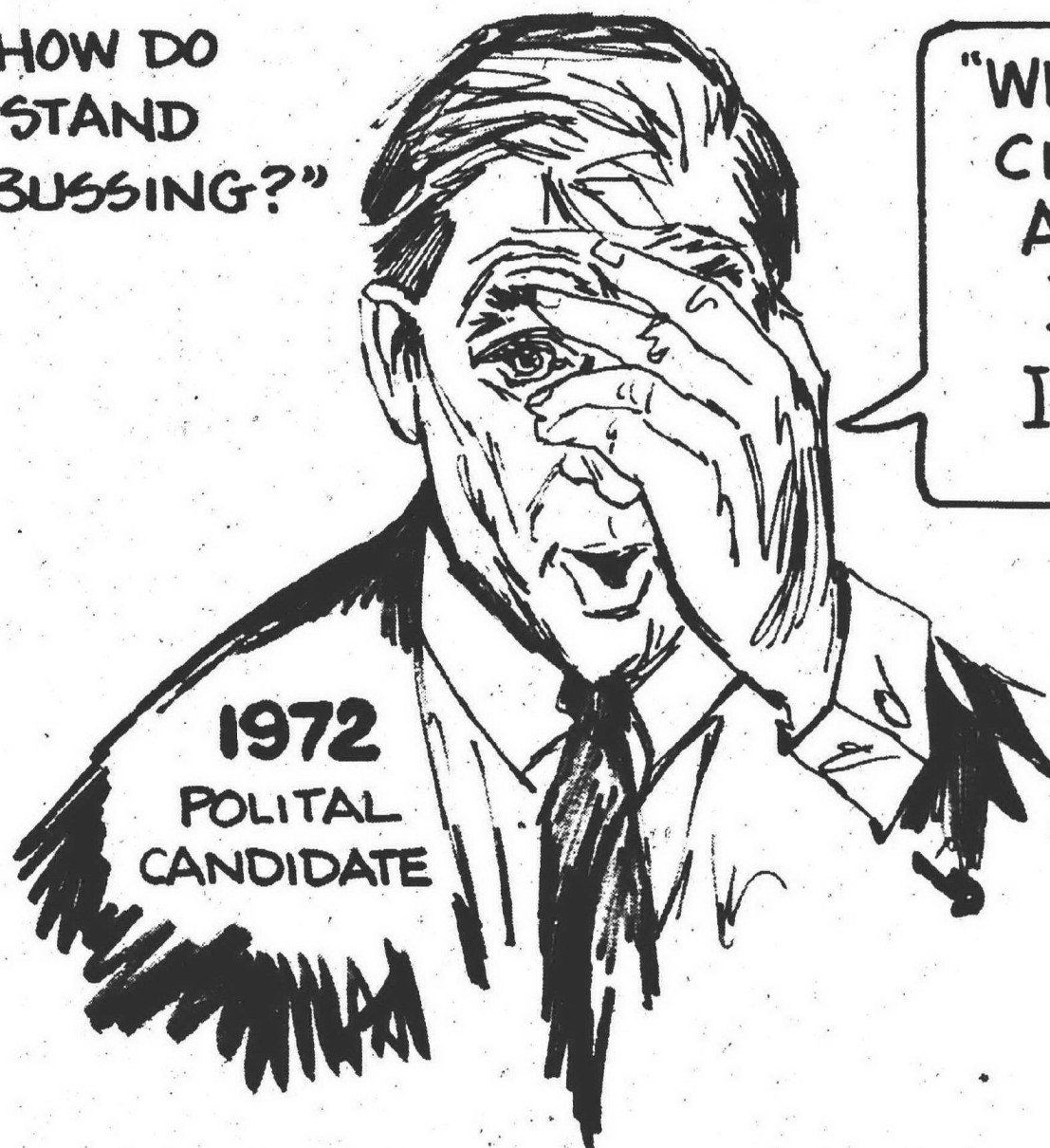

Tim Richard writes

Is Change Needed In School Patterns

I guess maybe I have to take some of the flak.

Dwayne Riley, on WWJ television news the other night, had a yarn about 18-year-old students at a suburban high school (not in Observerland) having lunch in a local bar. Under the new age of majority law, many high school seniors can do just that.

These 18-year-olds, as legal adults, no longer need notes from mommy or daddy to excuse themselves from school. They can do it themselves.

Newsman Riley commented that this was a problem which no one foresaw when the age of majority legislation was being drafted. On this point he was wrong.

IT WAS THIS writer who wrote Observer Newspapers' "white paper" on the age of majority back in mid-1969 after doing research on the idea for three years. Our proposal at that time was that Gov. Milliken appoint a commission to analyze the earlier maturing of our populace and make a compilation of all laws and regulations with any form of minimum age, the idea being that we should probably lower the age of everything.

Milliken did appoint a Governor's Special Commission on the Age of Majority with little fanfare, and early in 1971 that group made its proposal of a uniform age of majority at 18.

Personally, I would have been happier if they had suggested 19, but if the experts give you the choice of 18 vs. 21, then clearly 18 is the better alternative.

BUT THERE WAS another part of our white paper, entitled "The Generation Gap Under The Law," which seems to have been overlooked. One paragraph suggested:

"Not only legal ages could be affected by a more precise knowledge of maturity, but our entire educational system, too. A news magazine suggests, in discussing campus revolts, that freshmen enter college about two years earlier, on the average."

A typical high school student completes 12th grade a little after his 18th birthday. He completes work on his bachelor's degree, assuming he doesn't drop out for awhile, a little after his 22nd birthday. If he does any graduate work, he's in his mid-20s or older by the time he completes it.

That's too old. I think these people are entirely capable of accepting a speeded-up curriculum, graduating from high school at 17 or 16 and from college at 22 or 21. There's no sense to having them hang around a campus to complete paper requirements for a diploma or degree when they're bored and itching to tackle something bigger.

GREAT BRITAIN went to 18 as the age of majority five years ago, but the entire British social system was better equipped to handle it. As I recall the report of Her Majesty's Commission, a much smaller percentage of Britons go on to college; the overwhelming majority have completed their educations by age 15 and have been in work force or playing adult roles for three years by the time they're 18. The overwhelming majority of Michigan 18-year-olds, on the other hand, are just completing high school.

Revising Michigan's age of majority laws downward to a uniform 18 was a relatively simple task. Revising the educational system to get kids out of high school at 17 or 16, however, will be tremendously complex.

Moreover, our teachers, counselors and principals, whom we tend to consider very liberal these days, will actually turn out to be conservative, stodgy, hide-bound, tradition-encrusted and stick-in-the-mud when asked to do so.

Nevertheless, the need to speed up the system is too terribly obvious for us to be satisfied with the present slowpoke system. HEW down in Washington and the State Board of Education in Lansing need to get busy on it.

R.T. Thompson writes

Livonia Leads Rotary In International Study

We doff our hats today to the Livonia Rotary Club which achieved the unusual honor of nominating three young men to District 640's international study project and placing all three on the five man team.

International Rotary requested all districts in the worldwide organization to plan projects for 1972 that would cover a wide variety of programs, all leaning towards international themes.

The request was made last year and District 640 Governor Hugh Archer sent letters to all clubs for suggestions. After a special committee perused all plans, it picked the one for an international study of Japan. It involves a five-man team, accompanied by Archer, spending 40 days in Japan, studying the economy, education, business, commercial and agriculture philosophies of that nation.

Then on its return to the United States, the team will make up individual reports which will be sent to all clubs.

It is the most comprehensive venture ever taken by District 640, which includes clubs in Michigan and Ontario, and marks the first time a Rotary Club has sent a delegation abroad for an extensive study of one country.

Area clubs in District 640 are: Livonia, Plymouth, Wayne,

Northville, Southfield, Farmington, Garden City, Westland, Novi, Redford Township, Dearborn Heights, Ann Arbor, Ypsilanti, Walled Lake, Monroe, Belleville, Dearborn, Inkster and Trenton.

Livonia nominated Tom Gorton, president of the Livonia Jaycees; Tom O'Connor and John Graves.

Gorton, who is an engineer for Ford Motor Co., had the endorsement of the Dearborn Club. Graves, head of counseling at Livonia Franklin High, a resident of Plymouth and a member of the school board there, had the backing of the Plymouth Club.

THUS IT WASN'T entirely a surprise when all three Livonia nominees were named. It came as a distinct shock to club members but not to most clubs in the district that had members on the final selection committee.

The thought behind the final choices, from the list of 18 which survived preliminary judging and interviews, was to have a team of men with varied occupations and interests. This would result in a more complete study and bring back a more accurate picture of Japan of today.

District leaders wanted someone from farming, an engineer, educators and professional services.

The selection committee sifted through the finalists and came up with five men who should meet the recommendations of the district.

In addition to the Livonia trio, it picked Kenneth Goetz, of Riga, nominee of the Blissfield club who is ranked with the top young farmers in his section of Michigan. He is the operator of a large farm, dealing in beef cattle in addition to farming.

THE PANEL also named David Wilson, associate professor in the school of Business Administration at the University of

Windsor, recommended by the Windsor, Ontario club. All of which gives an international touch to an international study group.

Graves, who was named "man of the year" by the Jaycees a year ago, has been an outstanding teacher for several years. His work as a counselor has won recognition throughout the state.

Then he took another step a year ago when he ran for and won a seat on the Plymouth Board of Education. Unusual since he is in the teaching profession and many voters take a dim look of a teacher being on a school board.

O'Connor is an architect for a Livonia firm and has been active in many community programs. He gave the team the professional talent needed to looking into Japan's new look.

Gorton, a research engineer, provided the engineering knowledge and his background as a Jaycee leader also qualifies him for a study of the political and government aspect of Japan.

It's a great triumph for the Livonia club and a great opportunity for the five members. It will be interesting to see and read their reports next fall.

Congratulations to all five men and especially to the trio from Observerland. We know they'll do an excellent job.

Sense And Nonsense

Dr. Richard Kirchgatter, the veterinarian at the Parkview Clinic in Plymouth, was both shocked and surprised when his auto was stolen a week ago.

He was shocked when told of the theft and surprised when on its recovery, the only thing missing was the latest edition of the Plymouth Mail & Observer.

Sense And Nonsense

At the same meeting where it put off a proposed set of guidelines prohibiting "negative" stories in its high school paper, the Clarenceville Board of Education unanimously approved "The Common Goals of Michigan Education" which includes one goal saying, "Education must foster...creative, constructive and critical thinking."

Editorial & Opinion

OBSERVER NEWSPAPERS, INC.

Philip H. Power, Publisher

The Livonia Observer • The Redford Observer
The Westland Observer • The Garden City Observer
The Plymouth Mail & Observer • The Southfield News & Observer
The Farmington Enterprise & Observer



Member
SUBURBAN
NEWSPAPERS
OF AMERICA



Published by Observer Newspapers, Inc.
36251 Schoolcraft, Livonia, Mich. 48150

Serving the communities of:

Livonia, Plymouth, Plymouth Township, Canton Township, Farmington
Farmington Township, Redford Township, Garden City, Westland,
Southfield, Lathrup Village, Franklin, Bingham Farms,
Village of Beverly Hills

Thanks For Exposing 'Barton'

READERS' FORUM

Letters must be limited to 300 words. Letters must be signed, with the writer's address. Names will be withheld only at the writer's request and for good cause. Letters must be typed and double-spaced. Only original copies are acceptable. The editor will not accept any carbon or mechanically reproduced copies. The editor reserves the right to reject unsuitable letters.

Systems Work At 11 Weeks

EDITOR:
I was greatly disappointed in your fine newspaper when I read the article "How An Abortion Agency Functions." It was filled with false statements, half-truths and contradictions and apparently the reporter did not ask for one single authority to document these statements. Responsible authorities agree that by eight weeks, all the body systems are present. By 11 weeks, all the body systems are working. The heart beat begins between the 18th to 25th day. (James M. Tanner, Gordon Rattray Taylor and the editors of Time-Life Books, "Growth," New York, Life Science Library, 1965, page 64.) Electrocardiogram recordings can be taken at nine or 10 weeks. Young people, who have this awesome decision to make over life and death, should not be presented an article of this nature without having the many false statements which it contains exposed for what they are.

MRS. LOIS BARTON
Livonia

Heart Beat At 18 Days

EDITOR:
I would like to make a reply to "Henry Barton" (an alias) of the Legal Abortions for Women (LAW) agency, whose article appeared in the Jan. 19 issue of the Observer. He stated that he assures a

woman in her second month of pregnancy that "by no stretch of the imagination is it a baby. It's just a late period." Also, according to Barton, a woman who is within 20 weeks of pregnancy is not carrying a baby, but rather an embryo with no size, shape or identity. Henry Barton should educate himself to a few facts. Dr. Maureen Fedeson, MD, is an anesthesiologist on the staff of Mt. Carmel Mercy Hospital and she stated recently that "if implantation takes place at six days, then at 18 days a heart beat can be monitored from the fetus; and at 27 days brain waves can be monitored, all this before the woman's missed her first period and even suspects she's pregnant."

Dr. Fedeson went on to say she feels "it's intellectually dishonest to accept heart and brain waves as evidence of life for the adult but not for the fetus."

Must We Join SEMCOG?

EDITOR:
I have just finished reading "There'll always Be A SEMCOG - FitzPatrick."

I was appalled to read that FitzPatrick, as new chairman of SEMCOG, intends to

"guarantee dues of all eligible members" and that "the county will hold the seats of all those entities who haven't joined or paid dues" and "we'll vote them and these communities won't have a voice until they pay their dues."

Mr. FitzPatrick criticized several communities for withdrawing from SEMCOG. What were their reasons for leaving other than what the chairman called "short-sighted and selfish?"

What has happened to a community's rights to make its own decisions? What has happened to self-government? What depth of power does SEMCOG hold that it can force a community to be a member even though a town decides otherwise? Where is the legality of this?

His biased and opinionated views of education frightens me. He sounds like a conquering Caesar -- a dangerous man who will rule the world from Rome.

I would appreciate a reply. What can I do to fight this? Where do I begin? Who do I contact?

JEANNETTE ZEZYKA
Garden City
EDITOR'S NOTE: SEMCOG is a voluntary association that no one is forced to join. Under its new finance rules, the six county boards will pay the bulk of member dues but will be reimbursed if local units (schools, cities, townships) join.

In return, the county boards will be able to fill executive committee seats if local units fail to join: "He who pays the piper gets to call the tune." FitzPatrick is actually encouraging local units to join.

If reader Zezulka wants Garden City to have a voice, she should encourage her city council and school board to join and ask that the Schoolcraft College board retain its membership. Neither Garden City unit is a member.

Put Redford On The Map

EDITOR:
I have lived in Redford Township for 22 years. I would like to know why most residents use Detroit, Mich. as their town. We do not pay taxes to Detroit, and I resent being told we must use it for postal reasons. (We have a Redford Heights Post office, 48240).

I think this could be one of the reasons the map people aren't too excited to put our township on the map. I always use Redford Township 48240 on all my correspondence and I think all our residents should do like wise. I am happy to say I live in Redford Township.

MRS. MILDRED VAN DUSEN

'Litter Box' Goes to Katz

EDITOR:
Winner of the cactus-lined litter box for the year 1971 goes to Dr. A. Edward Katz, Livonia school trustee, for the stupidity shown in (an) article in the Observer that the city, state and federal taxes used to build homes in the suburbs for Detroit residents, also tax and maintenance free as they don't intend to do anything for their selves.

Did it ever occur to Dr. Katz that Livonia was not built by plush cats smoking expensive cigars, but by people working in business and industry as those drones in the inner city and at the same pay scale?

R. MASON
Livonia

R.G. & G.R.
Harris
FUNERAL HOMES
GARDEN CITY CHAPEL
31551 Ford Rd., nr. Merriman
LIVONIA CHAPEL
15451 Farmington Rd.
near Five Mile

SEX SEMINAR
SCHOOLCRAFT COLLEGE
Feb. 14, 16, 18, 17, 1972
Nightly at 8:00 p.m.
by Dr. EARL MARSH
Nationally known gynecologist and marriage counselor
LECTURE TOPICS
• Sex: Natural or Unnatural
• Men and Women: Different or Alike
• The Human Sexual Response
• The Sexual Minority and the Sexual Majority
Waterman Campus Center
Tickets
\$2.00 per lecture
or \$5.00 for series of four.
CALL 591-6400
EXT. 252 FOR RES.

BRAND NEW '72 CHEVROLET
IMPALA SPORT COUPE
\$2789.00
INCLUDES POWER STEERING and POWER BRAKES. Stock No. 353
Lou LaRiche Chevrolet
40875 PLYMOUTH RD.
(ACROSS FROM BURROUGHS)
PHONE 453-4600

Kwikie
Printing While-You-Wait
FROM YOUR ORIGINAL
• LETTERS • PAMPHLETS • FORMS
• RESUMES • BROCHURES • STATIONERY
• BULLETINS • CATALOGS • MULTI PAGE BOOKS
100 COPIES \$3.80 **1000 COPIES \$9.25**
8 1/2 x 11 • BLACK INK • ON 20# BOND
KWIKIE DUPLICATING CENTERS
SOUTHFIELD 22513 Telegraph Rd. Phone: 444-5069
FARMINGTON 33245 Grand River Ave. Phone: 478-0190
LIVONIA 34733 Plymouth Rd. Phone: 422-1680

ARE YOU INTERESTED IN A CAREER IN REAL ESTATE?
Free pre-licensing classes will be held starting FEBRUARY 7th at 7:30 p.m. at
31172 Five Mile Road at Merriman
Call Mr. Martin or Mr. Ketchum at 522-0200 to register
MARTIN, KETCHUM & MARTIN
522-0200
Realtors 31172 Five Mile at Merriman Realtors

GIVE A Gift of Therapy
TO CHRISTOPHER AND OTHER HANDICAPPED CHILDREN
SUPPORT THE METROPOLITAN SOCIETY FOR CRIPPLED CHILDREN AND ADULTS
17330 Shaefer
Detroit, Michigan 48235

R.G. & G.R.
Harris
FUNERAL HOMES
GARDEN CITY CHAPEL
31551 Ford Rd., nr. Merriman
LIVONIA CHAPEL
15451 Farmington Rd.
near Five Mile

WALLPAPER
UP TO 30% OFF
FRIENDLY SALES PEOPLE TO FIGURE YOUR NEEDS
SALE ENDS FEB. 13th
SUPER KEM-TONE \$3.99 Gal.
DISC. COLORS
BENJAMIN MOORE'S FLAT LATEX \$3.99 Gal.
WHITE AND 32 1972 COLORS
H&R HARDWARE
27430 JOY RD.
GA 1-5161

LIVONIA MALL'S
semi-annual
DIXIELAND DOORWAY CLEARANCE SALE!
FEBRUARY 3-4-5
Live Entertainment -- starring --
ANDY MORMILE AL WINTERS SIX STAR INTERNATIONAL DIXIE JAZZ BAND
Big Band Sound with a Dixie Beat
-- SEARS COURT --
Thursday - 6:30 p.m.
BOZO the CLOWN
Giving FREE auto-graphed caricature posters
FRIDAY - 3:30-4:30 p.m.
TONKY HONKS...
Skip Rosenthal on the banjo and flute and Honky Tonk Henry on the old time piano
FRIDAY - 6:30 p.m.
SATURDAY 3 and 6:30
WYNN
\$100. Crowley GIFT CERTIFICATE
\$74. LUGGAGE SET from Sports World... and other prizes
NOTHING TO BUY - JUST REGISTER IN THE MALL Opposite Kresge's or at Sports World
Thursday - Friday or Saturday
ONE ENTRY PER PERSON
DRAWING: MONDAY, FEB. 7th
MALL EMPLOYEES NOT ELIGIBLE
OPEN SUNDAY 10:00 - 5:00
53 STORES and SERVICES
open daily to 9 pm
LIVONIA MALL
SEVEN MILE AT MIDDLEBELT

Area Deaths And Funerals

FRITZ O. HOLSTROM. Services for Mr. Holstrom, 70, of 17431 Lennane, Redford Township, were held in the Good Shepherd Lutheran Church with the Rev. Godfrey Albert officiating. Burial was in Glen Eden Cemetery.

He died Jan. 22 in Farmington Convalescent Home. He has been a member of the community for 18 years and was a retired employee of Ford Motor Co.

Surviving are: his wife Agnes; his son Bert; one sister Mrs. Knute DeVahl; and two brothers who reside in Sweden.

WILLIAM H. PASCOE. Services for Mr. Pascoe, 45, of 976 Irwin, Plymouth, were held in the Schrader Funeral Home, Plymouth, with the Rev. Henry J. Welch officiating. Burial was in Riverside Cemetery.

Mr. Pascoe died Jan. 23 at home. He lived in the Plymouth community his entire lifetime. He died general labor.

Surviving are: his mother Mrs. Marcella Graham of Plymouth; one son William Jr. of South Lyon; one brother Mr. Douglas Pascoe of Plymouth; and one sister Mrs. John Hancock of Garden City.

ERNEST R. GLASSER. Services for Mr. Glasser, 60, of 15928 Ingram, Livonia, were held in the Schrader Funeral Home, Plymouth, with the Rev. Henry Welch officiating.

Mr. Glasser came to the community 16 years ago from Detroit and was employed as a template maker at Ford Motor Co. He died Jan. 22 in Providence Hospital.

Surviving are: his wife Rose; one daughter Kathleen of Livonia; four brothers Jerome of Bay Side, N.Y.; Rudolph of Worth, Ill.; Otto of Riverside, Ill.; and Miles of Inkster; and one sister, Mrs. Mary Moravac of Riverside.

RUSSELL N. HACKER. Services for Mr. Hacker, 60, of 23904 Haynes Ave., Farmington, were held in the Thayer Funeral Home with the Rev. David Crocker officiating. Burial was in Glen Eden Cemetery.

Mr. Hacker died Jan. 22 in Botsford Hospital. He came to the community 27 years ago and was employed as a truck driver.

Surviving are: his wife Perena; one daughter Mrs. Danny Hallface of Southfield; two sons David Hacker of Millersburg and Roy Hacker of Farmington; one sister Mrs. Vivian Chambers of Gile Ben, Ariz.

ROBERT F. RUSSELL. Services for Mr. Russell, 71, of 9009 Brookville, Salem Township, were held in the Casteline Funeral Home, with the Rev. Lynn Stout officiating. Burial was in Cadillac Memorial Cemetery, Westland.

Mr. Russell died Jan. 23 in St. Joseph Hospital, Ann Arbor. He came to the community 12 years ago.

Surviving are: his wife, Della; two daughters, Mrs. William Whitehead of Westland, and Mrs. Curtis (Violet) Powell of Plymouth; one son, William of Broham; four sisters, Mrs. James Garman and Mrs. William Moore of Niagara Falls, N.Y.; Mrs. Ben Palmer St. of Marion Center, Penn.; and Miss Beulah Russell of Washington, Ind. He also had seven grandchildren and six great-grandchildren.

FRANK A. MILLER. Services for Mr. Miller, of Florida, were held in the Sem-

ino Beach Funeral Home. Burial followed in the Calvary Catholic Cemetery.

Mr. Miller lived there since leaving Plymouth 10 years ago. He was a member of Blessed Sacrament Church in Seminole.

Survivors include: two daughters, Mrs. Harold Evans of Livonia and Mrs. Norman Reichwald of Plainfield, Ind.; one brother, Ralph of Plymouth; three sisters, Mrs. Florence Waters of Spring Lake, Mrs. Grace Cook of Riverside, Calif., and Mrs. Nell Treif of Delray Beach, Fla.

ARTHUR W. BINGHAM. Services for Mr. Bingham, 80, of 22600 Middle Belt Rd., Farmington, were conducted Jan. 27, by Rev. Lawrence Dunn at St. Alexander Catholic Church, with burial in the Holy Sepulchre Cemetery.

Mr. Bingham died Jan. 23, at Grace Hospital after a long illness. He was a veteran of World War I, the second president of Farmington's Pioneer Golden Age association.

He is survived by: his wife, Ida; a daughter, Clare; and a son, Edmund A. Bingham.

DR. RAYMOND B. GLEMENT, M.D. Services for Dr. Glement, 87, of 18126 Woodring, Livonia, were conducted Jan. 28, by Fr. Cain in the Harris Funeral Home and St. Maurice Catholic Church with burial in the Holy Sepulchre Cemetery.

Dr. Glement died Jan. 25, at the Middlebelt Convalescent Center after a long illness. He was a graduate of the Detroit College of Medicine and helped open the old Providence Hospital. He was also a member of the Wayne County Medical Association, the Grosse Ile Golf & Country Club, and St. Maurice parish.

He is survived by two brothers: Raymond Glement, and John Glement.

HELEN F. FOLEY. Services for Mrs. Foley, 71, of 15075 Hubbard, Livonia, were conducted Jan. 28, by Fr. Cain in the Harris Funeral Home and at St. Maurice Catholic Church, with burial at the Riverside Cemetery, Plymouth.

Mrs. Foley died Jan. 25, at St. Mary Hospital after a short illness. She was a member of St. Maurice parish.

She is survived by her husband, John Foley.

MARIE S. PUGH. Funeral services for Mrs. Pugh, 78, of 23017 Warner, Farmington, were conducted in the Heeney-Sundquist Funeral Home by the Rev. Hugh C. White. Burial was in Woodlawn Mausoleum, Detroit.

Mrs. Pugh died Jan. 22 in Mt. Carmel Mercy Hospital. She was a member of First United Methodist Church in Farmington. She is survived by her husband, Cyrus Pugh; daughter, Mrs. Elizabeth Chute of Farmington Township; three grandchildren and three great-grandchildren.

HORACE JOSEPH YOUSLES. Services for Mr. Yousles, 79, of 33318 Grand River, Farmington, were held at the Heeney-Sundquist Funeral Home with the Rev. Walter Ballagh officiating. Burial was in the Oakwood Cemetery.

Mr. Yousles died Jan. 21 in the Oak Hill Nursing Home. He was born in England and before retiring to Florida, he was a member of the First Baptist Church of Farmington.

Surviving are: his wife, Marjorie Sole; one daughter, Mrs. Douglas Atkins of Farmington; two sons, Donald of Farmington and Frank Joseph; seven grandchildren and two great-grandchildren.

KAREN BEARDSLEE. Funeral services for Mrs. Beardslee, 26, of 33155 Ahn, Garden City, were conducted by Pastor Raymond Tulku in Apostolic Lutheran Church in Farmington with burial in White Chapel Cemetery.

She died suddenly Jan. 20. She was a teacher of special children in the Garden City and Livonia schools.

Survivors include her husband, Dale; parents, Mr. and Mrs. Walfrid Naasko of Livonia; and a daughter, Linnea.

MARION JEANNE STROHL. Services for Mrs. Strohl, 45, 15520 Lexington, Redford were held in Charles R. Step Funeral Home and St. Valentine Catholic Church. Burial followed in Holy Sepulchre Cemetery.

Mrs. Strohl came to the community 22 years ago. She died Jan. 27.

Survivors are: her husband; Marvin; three daughters, Connie Marie, Barbara Ann and Deborah Jeanne; three brothers, Carl Bernard of N.J., John Richard of Oklahoma and James E. Settersberg. The family has asked that in lieu of flowers, donations be made to the cancer fund.

RODERICK MCINTOSH. Services for Mr. McIntosh, 76, of 8025 Coventry Road, Westland, were held in the Harry J. Will Funeral Home with the Rev. Edward J. Reinhardt officiating. Burial followed at the Evergreen Cemetery.

Mr. McIntosh died Jan. 23 in the McPherson Community Health Center, Howell. He was a former member of the Ford Piper Band and active in the St. Andrew Society and Pipe Band.

Surviving are: his wife, Ann; one son, James K. McEvoy of Bloomfield Hills; three daughters, Mrs. Frank M. Dettar of Westland, Mrs. Murray Robertson of Brighton and Mrs. Joseph B. Serna of Stockton, Calif.; one sister, Mrs. Margaret Gordon of Scotland; and 10 grandchildren.

WILLIAM R. JOBE. Services for Mr. Jobe, 74, of 18405 Melvin, Livonia, were held in the Charles R. Step Funeral Home Chapel with the Rev. Herbert Noe officiating. Burial was in Glen Eden Cemetery.

Mr. Jobe died Jan. 25 in the Dorvin Nursing Home. He came to the community five years ago.

Surviving are: his wife, Anna; one daughter, Norma Ray; two sons, Wil-

State To Back Regional Planning With \$100,000

By TIM RICHARD

Five years ago, the Michigan Legislature fought long and hard over a bill that would permit local governments to organize regional councils of governments.

This year, the state may go a long step further by appropriating up to \$100,000 for the Southeast Michigan Council of Governments and \$25,000 to \$100,000 for others across the state.

This strong endorsement of regionalism came last week from Gov. William G. Milliken. Ironically, it came at a time when SEMCOG is losing members, particularly in the school bloc.

BESIDES MILLIKEN'S budget proposal, SEMCOG, a six-county voluntary agency, has two other cheerful prospects.

At Friday's annual meeting in Detroit's Cobo Hall, Milliken was introduced by State Sen. Carl Pursell (R-Plymouth), who pointed out that he is the only southeastern Michigan person on the State Appropriations Committee. Pursell is one of the state's strongest champions of SEMCOG. SEMTA (the transit agency) and other regional bodies.

Robert FitzPatrick, chairman of the Wayne County Board of Commissioners, was elected chairman of SEMCOG. Although he is a Democrat, FitzPatrick has a

close working relationship with Republicans Pursell (a former county board member) and Milliken.

Milliken smiled at the prospects. In an interview with Observer Newspapers, he said, "Carl and Bob have a good working relationship. Bob's not a typical Democrat." And he nodded agreement to the suggestion that the senator isn't a typical Republican.

FitzPatrick, a Detroit resident with a medical clinic in Livonia, acknowledged in a separate interview that attitudes toward regionalism cut across party lines, as do attitudes toward reform of county government.

The difference between people, said FitzPatrick, is not a partisan label but a willingness to make structural changes in government.

The old-liners — whether they be Democratic county officers in Wayne or Republicans in Berrien — seem always to want to postpone big decisions and changes, and just operate the way they always have.

Significantly, in the Michigan Senate, the chief sponsor of the county restructuring bills FitzPatrick wants most is Carl Pursell.

Moreover, Milliken, Pursell and FitzPatrick use similar language when discussing the high quit rate of SEMCOG's school members. Milliken calls it "too bad." Pursell shakes his head sadly because three school districts he represents recently dropped out (Livonia, Plymouth and Farmington), and FitzPatrick calls it a "shame."

IN OBSERVERLAND, — these units of government still remain in SEMCOG:

Oakland County — City of Farmington, Lathrup Village, Oakland Intermediate School District, Oakland County Community College, the county itself.

Wayne County — Cities of Livonia and Plymouth, townships of Plymouth and Canton, Schoolcraft College (currently re-assessing its role), Wayne County Community College, intermediate school district, county government, Wayne-Westland School District.

IN HIS SPEECH calling for state aid to SEMCOG, Milliken said:

"I have recommended in the budget which I presented to the Legislature last week that the state make financial assistance available to multi-purpose, regional planning agencies established through the cooperation of local governments within the state planning and development regions."

"I have proposed a minimum of \$25,000 and a maximum of \$100,000 per region, with the exact amount available determined by population."

TO JUDGE the size of the state grant, consider what other sources of revenue are bringing SEMCOG:

• Member dues (mostly from counties): \$367,000.

• Business contributions for a solid waste disposal study: \$102,500 sought, \$51,350 received as of Jan. 1.

• Business donations from 100 major firms in the region: \$89,500 forwarded or pledged toward a goal of \$165,000.



DR. EWART GUINIER

will discuss "Can the Blacks Go It Alone? What Price Coalition?" at Schoolcraft College at 8 p.m. today (Wednesday) in the Waterman Campus Center. Dr. Guinier is professor and chairman of the Afro-American studies at Harvard University. Admission to the talk, which is sponsored by the Cultural and Public Affairs Committee, is \$1 for students and \$2 for the general public.

Justice Is Compared In Seminar

A short seminar on comparative criminal justice systems of Europe and the United States will be conducted by Major E.O. Hjellemo of Oslo, Norway, at Schoolcraft College from 7-10 p.m. on Feb. 8 in the Forum Theater.

The seminar is sponsored by Schoolcraft's community services office in cooperation with the Michigan Law Enforcement Education Association and the Macomb County Community College Criminal Justice Center. No registration fee is required.

Schoolcraft Puts COG On Trial

By KATHY MORAN

The current structure of the school bloc in the Southeastern Michigan Council of Governments (SEMCOG) could be the deciding factor in Schoolcraft College's decision whether to renew membership in the organization.

At least two trustees are opposed to renewing membership in the regional planning organization because the community colleges are completely outnumbered by the K-12 schools in the school bloc.

The board voted to defer action on membership renewal until the Feb. 23 meeting when it hopes to have a representative from SEMCOG talk to the board about the advantages of continuing membership.

TRUSTEE MARY Dumas, an alternate delegate to SEMCOG, voiced opposition to renewal suggesting that the college wait until community colleges are given a greater voice in SEMCOG.

Currently, community colleges are included along with school districts in the school bloc. School districts and community colleges from Wayne, Oakland, Macomb, Monroe, St. Clair, and Washtenaw Counties are eligible for membership.

Livonia and Plymouth School Districts withdrew their memberships in SEMCOG this January, leaving Schoolcraft College as the only member from the college's district.

Arch Vallier, Schoolcraft delegate to SEMCOG was not present at the board meeting, but reportedly is opposed to renewing membership.

MRS. DUMAS SAID that she and Vallier evaluated the significance of the college's membership in SEMCOG and concluded that it should not be renewed.

"We felt the community colleges were really not being properly represented," she said. "The issues before the bloc are primarily K-12 issues. Since the colleges are so totally outnumbered, if the bloc made a decision we didn't like, we would have to become a party to it because of our membership."

"We believe in the principle but do not like the structure," she said. "We would like to come back to SEMCOG (later) with some kind of voice."

Mrs. Dumas suggested temporary withdrawal from the organization until colleges could be accepted as a separate bloc with a seat on the executive committee. Currently the school bloc has a seat on the executive committee of SEMCOG but it is held by a K-12 representative.

"MY EXPERIENCE" with SEMCOG has been the same as Livonia's, trustee Erv Brown said. "There's a lot of money going into SEMCOG, but nothing coming out of it."

Board Chairman R. Robert Geake spoke in favor of renewing membership.

"I feel very strongly that

Schoolcraft should continue its membership in SEMCOG," Dr. Geake said. "I think we should exercise some leadership and stay in SEMCOG and speak not only for the community college but for our member school districts."

Dr. Geake said that the reason local districts withdrew from SEMCOG was "more for financial reasons than that they didn't believe in regional planning."

"If anything, this is a

stronger reason why we should stay in," he said.

Dr. Geake proposed a motion that Schoolcraft renew its membership stating that the college "recognizes a role and obligation to provide educational leadership and now finds itself the only organization left to represent this region in the SEMCOG education bloc."

Geake's motion was set aside after the board voted to defer action until the next meeting.

R.G. & G.R.
Harris
FUNERAL HOMES
GARDEN CITY CHAPEL
31551 Ford Rd., nr. Merriman
LIVONIA CHAPEL
15451 Farmington Rd.
near Five Mile

HOME OWNERS INSURANCE AT
AAA
GROUP INSURANCE COMPANY OF MICHIGAN

ASK FOR ERNIE SWITALA for the BEST DEAL on a NEW '72 IMPALA V-8, Hydramatic, Power Steering, Power Brakes and Much More. Your Choice of Color and Trim. For only \$2979
Tennyson
425-4506 32570 Plymouth Road

FOREST CITY
YOU MUST BE SATISFIED • WE GUARANTEE IT!

FOREST CITY PHARMACY FOR YOUR DRUG NEEDS
We participate in Blue Shield and Medi Met and PCS.
Fast, Efficient Service!
Your prescription is always ready when you call for it! Price your prescription... then see us! Registered pharmacists on duty at all times! For refills of your prescriptions, call 427-6671 Livonia... or we will be glad to call your doctor. Wheel chairs, crutches, hospital supplies, diabetic supplies at discount prices:
insulin U40 89¢
insulin U80 1.79
30-day disposable syringe 3.59
100 syringes and needles 10.35

Silk 'n Satin Lotion 77¢ 15 oz. comp. 1.50
Clairol Loving Care 88¢ \$2 Size Hair color in choice of shades.

Style hair spray 38¢ 13 ounces. All-weather protection.
Lady Esther Face Cream 69¢ 14 oz. jar comp. 1.89
Forest City vitamin C 250 mg. Bottle of 250 99¢

Forest City
13507 Middlebelt Road
Livonia, Michigan

remember someone special with a gift
VALENTINE'S DAY!

Stark Dear Heart small candy hearts
Each with a motto. 10 Ounces 23¢ comp. 39¢

Valentines
pack of 30 Laurel deluxe Valentine cards
Assorted styles. comp. 49¢ 27¢

Old Spice
famous Old Spice lotion after shave
4 1/4 Ounce Bottle 1.75 Size 97¢

King Edward mild smoking Imperial cigars
7 1/2 Size Box of 50 Cigars 2.59

bond typing paper
pack of 200 sheets 37¢ comp. 65¢

Store Hours:
Monday - Saturday 9:30 a.m. - 9:30 p.m.
Sunday 11:30 a.m. - 5:30 p.m.

FM-AM digital Clock-Radio
Newest design in clock-radios. Has 60-minute sleep switch, lighted dials, side-mounted controls. 12-1491
Reg. 34.95 29.95
Save on our best Stereo Headphones
Reg. 49.95 46.95
Feature liquid-filled earcushions, large speaker elements, volume controls. 10-ft. cord. 33-1003
8-track Stereo Tape Player
with choice of FREE speakers
Reg. 6.95/pr.
12-1842
Separately 59.95 66.90
Deluxe car player has powerful 12-watt output. Tone, volume, balance controls. Stereo head-phone jack. Your choice of free flush-mount or hang-on speakers. 12-5025

NEED TO KNOW SOMETHING ABOUT YOUR NEW COMMUNITY?
Call **Welcome Wagon**
WAYNE COUNTY Office 961-7750
LIVONIA, PLYMOUTH NORTHVILLE, REDFORD GARDEN CITY AND WESTLAND
OAKLAND COUNTY Office 642-0130
FARMINGTON AND SOUTHFIELD

RADIO SHACK ALLIED RADIO
Great value on 7" Recording Tape
Reg. 1.29 99¢
Reel of 1200-ft. high-strength 1 1/2-mil Mylar at an amazingly low price. Special oxide coating assures good recording. 44-755
Wonderland Shopping Center 29951 Plymouth Road Livonia
Green S Shopping Center 21170 S. Greenfield Road Oak Park
20124 Plymouth Road Detroit
Lincoln Center 26122 Greenfield Road Oak Park
Tel-Towers Mall 28648 Telegraph Road Southfield
31806 Grand River Avenue Farmington
MasterCard BankAmericard

Girls Take The Cake . . . And Decorate It

Once they decorated a cake at a slumber party and delivered it wearing pajamas.

Another time the cat licked the roses from a flowery masterpiece.

A patch of ice on the sidewalk spelled disaster for still another home-baked special on the way to delivery.

But it all added up to a smashing successful fund-raising project for a Livonia troop of Cadette Girl Scouts.

The whole delicious project began because Cadette Troop 620, which meets in Emerson Junior High, decided to make a visit to Savannah, Ga., the birthplace of Girl Scout founder Juliette Low.

The trip would cost a couple of thousand dollars, and up to the fall of 1970 the girls had managed to raise a few hundred on projects like bake sales and cookie and calendar sales.

At that point Mrs. Willadean Zedan, one of three co-leaders of the troop, offered to teach the girls cake-decorating.

She had learned the art herself and taught

it to several girls, and she pointed out that daughter Anne-Marie, youngest of her five children and a member of Troop 620, had been paying for her own clothes from cake-decorating profits for quite a while.

The troop's 19 members were a bit skeptical that rosettes on birthday cakes would solve all their financial problems, but they thought it sounded like fun and attended Mrs. Zedan's four lessons.

That was about 700 cakes and \$1,500 ago. In the 16 months in between, the girls baked and delivered birthday cakes, anniversary cakes, graduation cakes, Thanksgiving and Christmas and Easter cakes and others for just about any occasion you could name.

What's more, six of them entered decorated cakes in the junior division at the Michigan State Fair, and they came out with two first place ribbons, three seconds and a third.

They use a mix — always the same brand — for the cakes, and the icing is Mrs. Zedan's standard recipe.

"But it tastes different the way each of the girls makes it," she puzzled.

In decorating, they added plenty of variations to the designs they worked out originally. Advertising has been only by word of mouth, with the exception of a small item in a mimeographed subdivision paper.

Sheet cake pans and a specially-built form for Snoopy's dog house were added to the equipment, and the girls, on order, have turned out cakes with boating, motorcycling or fishing themes. Mothers helped a lot by taking orders, but the girls did practically all the baking.

The money for the Savannah trip is in hand now, and the girls are making plans to go during Easter vacation with Mrs. Zedan and their other leaders, Mrs. Barbara Caldwell and Mrs. Clarice Leggat.

Mrs. Zedan figures they've gained a lot more than money for the trip.

"They've learned to accept responsibility and they have a skill that they can use all their lives," she said.

And those who have sampled the attractive and tasty cakes will be glad to know they're still available. Several of the girls now are going into business for themselves.



A STEADY HAND ices a rose for a sheet cake that went to a convalescent home. Sue Schou wields the icing tube, while Shelly Caldwell, left, and Carol Leggat watch. (Observer photos by Bob Woodring)



A SNOOPY CAKE and a wedding cake are admired by Mary Welker, Debbie Schou and Ann-Marie Zedan.

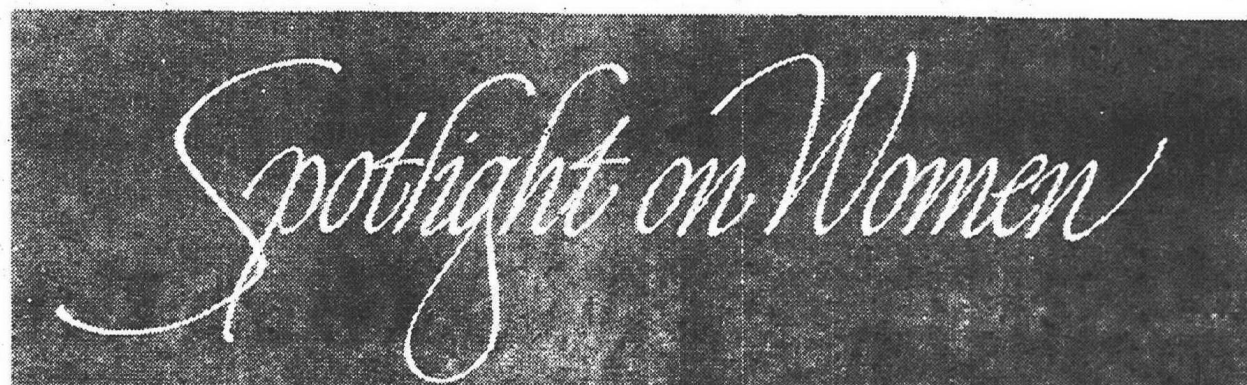

A View Of Moms And Kids

"A Quest for Understanding Mothers and Their Children" will be the topic of a talk by Helen Keane in the next Birmingham Temple Town Hall Series.

The meeting will be held Wednesday, Feb. 9, in the temple, 28611 W. 12 Mile, Farmington. Refreshments will be served at 12:30 p.m., and Miss Keane will speak at 1.

DEBATE ON ABORTION

Reform!

Sophie Drutchas of Redford Township is a nurse who has turned her major attention to a drive for reform of abortion laws.

And she feels the two are closely connected.

"This is part of what I chose as my profession as a registered nurse," said this widow who is coordinating the Wayne County portion of a drive to get the question of abortion reform on the Michigan ballot next November.

"Unwanted pregnancies add to the problems of health as well as creating social, economic, moral or religious problems."

MEMBERS of the Michigan Coordinating MEMBERS of the Michigan Coordinating Committee for Abortion Law Reform must get 250,000 signatures on petitions in

order to get the question onto the ballot, Mrs. Drutchas said.

To date, the number inked on the petition blanks is a little over 131,000 and the drive has to be completed by March 1.

So Sophie Drutchas' main occupation now is helping set up centers where representatives of the committee can have petitions available for all interested to sign.

Booths where petitions may be signed will be set up in the Livonia Mall Jan. 29 and 31 and Feb. 1, 4, 7, 8, 12, 14, 15, 18, 19 and 28, Mrs. Drutchas said.

She also said petitions would be available at the Tel-12 Mall on Wednesday, Fridays and Saturdays during February and in the Westland shopping center Fridays and Saturdays through the month.

SOPHIE DRUTCHAS.

Continued on Page 3C

Few issues have proved so explosive as the move to change Michigan's abortion laws. Both sides of the controversy are presented here.



GLORIA KLEIN



PAULA ERWIN



MARY RYAN

(Observer photos by Bob Woodring)

No Change!

Three Observerland mothers active in the battle against any abortion law change have voiced strong objections to recent statements by an abortion agency operator.

The three are members of "People Taking Action Against Abortion," a group with Michigan headquarters in Wayne, and their main concern is rebutting a claim by the man who assumed the name of "Henry Barton" in an interview published Jan. 19 in this paper.

They felt misunderstanding and harm might result from uninformed persons reading his contention that the fetus of a woman "within 20 weeks of pregnancy" could be considered "an embryo with no size, shape or identity."

"WE KNOW that human life

begins at the beginning, and to pick some arbitrary point to say that this is human is strictly a philosophical point of view and not scientific," said Mrs. Gloria Klein of Westland, president of People Taking Action Against Abortion.

"To terminate life with abortion is to destroy another human being, no matter what the euphemisms, depregnate, terminate the pregnancy, etc.

"When our society chooses to ignore all scientific fact and sanction the destruction of human life, then we must be prepared to meet anarchy."

MRS. PAULA ERVIN, of Plymouth, secretary of the group, said her organization was concerned about "false information" getting to the "the young mother in a first

pregnancy who makes a crucial decision."

"Our group tries to disseminate the facts about pre-natal life and the realities of abortion, divorced from emotion as much as possible," she said.

"We feel that only with the facts can we expect our legislatures, courts and individuals to make responsible decisions."

MRS. MARY RYAN, Redford Township adoptive mother, insisted that evidence proves "a fetus is a person, as yet unborn."

"The supreme courts of nearly 40 states, including Michigan, have acknowledged that the unborn child is a person having property rights enforceable in the courts," she stated. Since the unborn has the right to property, certainly he has a right to be born."

HEADACHE FROM TRYING TO CHOOSE JUST THE RIGHT CARPETING?
We have the cure! Here . . .

"ADVENTURE"

100% Continuous Filament Nylon. Level Twisted Shag. 14 Beautiful Combinations Available in 12 foot lengths.

DUPONT DACRON®

by ALDON

Heavy random shear carved texture - 14 beautiful color combinations.

5 95
Square Yard



5 95
Square Yard

Custom Picture Framing and Oil Restoration

The art in your home will take on a new elegance when you have our experienced designer assist in your home redecorating.

ST. clair* carpet + Art Gallery*

Open Daily thru Sat. 9-9
Tues. 9-6

28040 JOY ROAD
Between Inkster & Middlebelt
GA 7-1400 OR 937-1144



SOPHIE DRUTCHAS (Observer photo by Harry Mauthe)

Pianos & Organs Used - Used - Used

Sale

FAMOUS MAKERS

- LOWREY
- HAMMOND
- WURLITZER
- GULBRANSEN
- MINCHELL

PRICES STARTING AT

\$425⁰⁰

ALL PIANOS and ORGANS COME
WITH A COMPLETE SIX MONTH
WARRANTY ON PARTS & LABOR

HAMMELL MUSIC, Inc.

15630 Middlebelt Road

427-0040 937-1040

MONDAY THRU FRIDAY 9:30 a.m. - 8:30 p.m.
SATURDAY 9 a.m. - 5:30 p.m.



FLOWERY DECORATIONS for the University of Detroit High School Mothers' Club's gala night dance Feb. 5 are displayed by Mrs. William Penrice (left), 1432 Palmer, Plymouth, and Mrs. Robert Lilly, 36205 Old Homestead, Farmington.

U-D High Gala Night Set

"Gala night," the traditional dance to raise funds for the University of Detroit High School, is scheduled from 9 p.m. to 1 a.m. Saturday, Feb. 5, in the school gymnasium, 8400 S. Cambridge, Detroit.

The 25th annual gala night will see the gym turned into a turn-of-the-century garden, complete with benches, topiary trees and a flower-decked gazebo for the Bill King band.

Tickets are \$4 and may be purchased at the school or from members of the University of Detroit Mother's Club, sponsors of the dance.

Mrs. Richard Hammer, 31237 Brown, Garden City, is financial secretary of the club

and co-chairman of the dance. Mrs. Thomas Costello, 29715 Briarbank, Southfield, is serving on the arrangements committee, and Mrs. Brendan McNamara, 17398 Glenmore, Redford Township, is in charge of tickets.

Mrs. Frank Ebner, 29633 Mullane, Farmington, is recording secretary of the club.

Hearing Set On Women's Rights Amendment

A public hearing on an amendment to the Michigan constitution to prohibit discrimination based on sex is scheduled at 9:30 a.m. Thursday, Feb. 3, in the chambers of the state House of Representatives in Lansing.

The amendment states: "Equality of rights under the law shall not be denied or abridged by the state because of sex."

It is co-sponsored by 99 members of the house, in-

cluding all Democratic representatives.

Majority floor leader Marvin R. Stempien (D-Livonia) urged all interested individuals and groups to attend the hearing because he is urging the House Judiciary Committee to report the bill to the House floor for immediate action.

He said the resolution "not only protects women's rights but also stops those laws and practices of the state which discriminate against men."

Co-Op Nursery Is Taking Applications

Plymouth Children's Nursery, Inc., a cooperative nursery school, is accepting applications for the 1972-73 school year.

The school is located at Haggerty and Warren Roads in Plymouth. It is operated and maintained entirely by the parents.

Anyone interested in membership should contact Pat Oldford, 10650 JoAnn, Plymouth.

The school operates five classes, all taught by accredited teachers. Monday, Wednesday and Friday afternoons there are classes for four-year-olds, and there are openings in this group for both boys and girls.

In Monday and Thursday and Tuesday and Friday morning classes for three and four-year-olds, there are openings for girls. Wednesday morning sessions for three-year-old boys and girls have openings for both. Tuesday and Thursday afternoon classes are filled.

Waiting lists are maintained for all classes, and they are kept evenly balanced with boys and girls.

Born Jan. 21

Mr. and Mrs. Donald Halley of Wayne announce the birth of their first daughter, Rebecca Ann, on Jan. 21. Her grandparents are Mr. and Mrs. M.W. Crouch of Plymouth and Mr. and Mrs. Van Arnold of Anchorville. Rebecca also has four great-grandmothers and one great-grandfather.

R.G. & G.R.
Harris
FUNERAL HOMES
GARDEN CITY CHAPEL
31551 Ford Rd., nr. Merriman
LIVONIA CHAPEL
15451 Farmington Rd.
near Five Mile

Dental Unit Assembles Toy Office

A toy dental office will be used as a teaching aid for kindergartners during National Children's Dental Health Week in Michigan Feb. 6 to 12.

The office has been assembled by the Women's Auxiliary of the Oakland County Dental Society. During the week it will be at the Lamphere School District of Madison Heights where the children will act out the parts of dentist, patient and parent.

A "brush-in" will be conducted by dental hygienists and assistants for first and second graders at the Oakland County Department of Health, 1200 N. Telegraph, Pontiac, and 27725 Greenfield, Southfield, from 9 a.m. to 1 p.m., on Feb. 12. The hygienists will give oral hygiene and diet instruction, followed by actual brushing of the teeth with a fluoridated paste.

The auxiliary is also distributing educational book-marks, posters and bumper stickers to pediatricians' offices and dentists' offices.

Motto for the week is "Happiness is a healthy mouth."

Cannings Celebrate Anniversary

Mr. and Mrs. Charles Canning of Grayfield Avenue, Redford Township, celebrated their golden wedding anniversary on the last day of 1971 with a mass of thanksgiving in St. Bernard Seminary chapel, Dearborn Heights.

The Rev. Anthony Kirschner, CMM, was the celebrant. A dinner reception hosted by their children was held in the Mercy College Conference Center following the mass.

The Cannings were married Dec. 31, 1921, in Glasgow, Scotland, and moved to the Detroit area four years later. Mr. Canning worked for the Ford Motor Co. before retirement.

They are parents of a son, Charles Canning Jr., who flew from Wyckoff, N.J. with his wife and sons to join in the celebration, and three daughters, Susan Canning of Redford Township, Mrs. Mary Bradley of Redford Township and Mrs. Margaret Hoelscher of Westland.

There are eight grandchildren.

Featuring Carpets From America's Leading Mills:

- GULISTAN
- PHILADELPHIA
- ALEXANDER SMITH
- VIKING KITCHEN
- CARPETING
- OZITE INDOOR-OUTDOOR

And Many Other Leading Brands

RITE Carpet Co.

7 Mile and Middlebelt
Across from Livonia Mall
Store Hours: 9 to 9 Daily,
9 to 6 Tues. and Wed.
476-8360

R.G. & G.R.
Harris
FUNERAL HOMES
GARDEN CITY CHAPEL
31551 Ford Rd., nr. Merriman
LIVONIA CHAPEL
15451 Farmington Rd.
near Five Mile

FABRIC VILLAGE
Has The Most Exciting Fabrics

- DIFFERENT, BETTER
QUALITY FABRICS
- SPECIAL SERVICE TO BRIDES
AND BRIDAL PARTIES

25531 W. 7 Mile 3 Mls. E. Beach
REDFORD TOWNSHIP
MONDAY thru FRIDAY 10-9
SATURDAY 9:45-5:30
Parking Lot At Rear
KE 3-1088

LAMPOST GIFTS
forced to
LIQUIDATE
NOW
ALL MERCHANDISE
SOLD AT **20% OFF**
or more!
LAMPOST GIFTS
41665 Plymouth Road - Plymouth-
455-2679
Open daily 11:00 - 10:00 p.m.
Sunday 12:00 - 5 p.m.

This coachlight comes in black, polished brass, weathered brass, and white.

Warm welcome of a Lantern comes in satin black with brass trim, weathered brass, with frosted glass.

This lantern comes in black, white and oxidized copper.

VISIT OUR AIR CONDITIONED SHOWROOM

ALLEN electric supply co.

31750 PLYMOUTH ROAD, Livonia
Bet. Merriman and Farmington Roads
Mon., Fri. 9-9, Tues., Wed., Thurs., Sat. 9-5
GA 1-9300
GL 3-5300

RED BELL CHILDREN'S NURSERY

PRE-SCHOOL EDUCATIONAL PROGRAM

- State licensed.
- Ages 2½ thru 5
- Part-time and full-time Educational Program
- Trained competent staff, (some degreed teachers)
- Visit at your convenience.
- Call for brochure.

FREE 3rd week attendance for new enrollees with this ad

PLYMOUTH
44681 W. Ann Arbor Trail
(1/2 mi. W. of Shadelan Road)
GL 3-5520
THOMAS C. HACKNEY
D.A. (Psychology-Sociology)

WESTLAND
34203 Ford Road
(400 ft. E. of Wayne Rd.)
728-3434
PAUL ROBERTS
B.S. in Education

FARMINGTON
31195 W. 13 Mile Road
(1 1/2 mi. E. of Orchard Lake Rd.)
Also Kindergarten
MA 8-3020
ROBERT A. WEISNER
B.S. in Education

OPEN 7 a.m.-6 p.m. ALL YEAR

Twelfth Annual Storewide FEATURES SUBSTANTIAL SAVINGS ON SELECTED CARPETS BY:

MID-WINTER SALE

Ray Interiors and Cabin Crafts combine to bring you several selected carpets in a total of over 100 discriminating colors at real sale prices for a limited time only.

Choose the texture you enjoy, the yarn best for your needs, the width to fit your rooms, and the color your heart desires.

And then Ray Interiors will assure you of exceptional first quality carpet, installed quickly and efficiently by professionals. Budget terms and decorating service, of course.

THIS ACRYLIC LUSH
PLUSH CARPET
IS A PROVEN
QUALITY.
ELEGANT YES,
BUT YOU STILL
WON'T HAVE TO
PAMPER IT.

SALE
PRICED
@ \$7.95
Langley

FRESH & LIVELY,
THIS RUGGED
ACRYLAN TWIST
MAKES A GREAT
SHOW. YET
IT'S A
TOUGHY!

SALE
PRICED
@ \$8.45
Briarwood

TWO TONES
HEAVY CABLE
YARNS OF NYLON
FOR A NEW
LOOK. CASUAL,
COLORFUL, AND
COMFORTABLE.

SALE
PRICED
@ \$8.95
Bold Adventure

Ray Interiors
"Furnishings for Distinctive Homes"

33300 Slocum Drive, Farmington

Phone 476-7272

2 BLKS. SOUTH OF GRAND RIVER
OFF FARMINGTON ROAD
Mon., Thurs., Fri. Till 9 p.m.

FAMILY ROOM SALE...

Here's furniture for your family room or that REAL living room: the room you spend most of your time in!

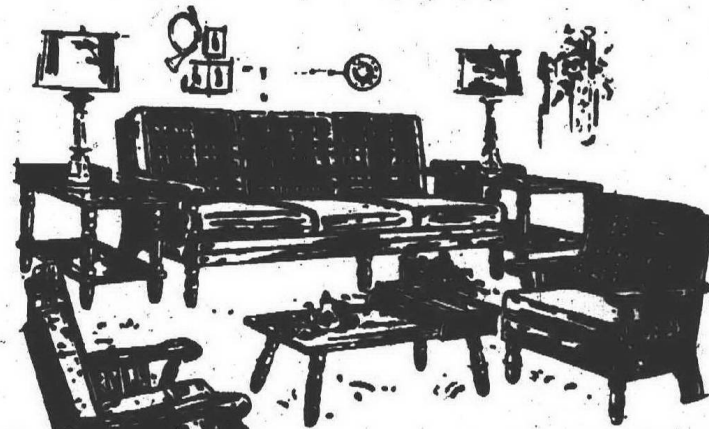

\$269⁰⁰
REG. 318.75

5 PIECES:

Colonial 8 ft. sofa, matching chair, 2 and tables & coffee table, all with max. - proof tops, pictured above. Hurry in for your best selection of colors. (Matching recliner in extra.)

LIVONIA
25531 W. 7 Mile
Rt. 10888
GL 3-5520
Hours: Daily 9:30-5:30
Thurs. & Fri. 9:30-5:30
Sun. 10-4

BIRMINGHAM
221 Hamilton Road
(East of University)
MI 4-1919
Hours: Daily 9:30-5:30
Thurs. & Fri. 9:30-5:30

DETROIT
10000 Ann. (East)
(200 ft. S. of 7 Mile)
DI 1-4090
Hours: Daily 9:30-5:30
Thurs. & Fri. 9:30-5:30

Newlyweds Have Home In Illinois

Mr. and Mrs. John Michael Foster have a home in Mt. Prospect, Ill., following their recent wedding.

Mrs. Foster is the former Allison Lee Burden, daughter of Mr. and Mrs. Arvid E. Burden of Northern Avenue, Plymouth. Her husband's parents are Mr. and Mrs. Francis A. Foster of West Simsbury, Conn.

THE WEDDING took place in Emmanuel Baptist Church in Berwyn, Ill., with the Rev. Richard E. Wager officiating. The bride's father gave her in marriage.

She wore a satin empire gown with lace sleeves and lace trimming the square neckline. A headpiece of organza and lace bows held her tiered veil, and she carried a bouquet of apricot rosebuds, white mums and baby's breath tied with green ribbons.

Her attendants' gowns had avocado crepe skirts and deep green velvet bodices. Their headpieces were deep green velvet flowers and they carried ball bouquets of white and orange mums.

ARVILINE F. BURDEN was her sister's maid of honor. The bridesmaids were Shirley Mitchell, Kathy Kuvica, Linda Gappa, Sheila Tulpa and Sandy Surin.

Patrick Foster, brother of the bridegroom, was best man. The ushers were Phil Kilar and Rus Matousek, and the groomsmen were Drew Foster, brother of the bridegroom, Michael Sorell, Ted Talbert, Rich Tulpa and Tim Rezac.

The reception was held in the church auditorium.

The new Mrs. Foster is a graduate of Moody Bible Institute in Chicago. Her husband graduated from the Hartford Institute of Accounting in Hartford.



NANCY WOLLSCHIED



BARBARA HASE



SANDRA EDWARDS



SHERRILL HAUSER



KARLA DANCHA

Mr. and Mrs. Norman T. Wollscheid of Perth Avenue, Livonia, announce the engagement of their daughter, Nancy Jean, to Wayne D. Fiscus, son of Mr. and Mrs. Dudley Fiscus of Barkley Avenue, Livonia. The bride-elect is a 1970 graduate of Our Lady of Mercy High School and attended Schoolcraft College. She is employed by a Plymouth law firm. Her fiancé, a 1969 graduate of Bentley High School, is serving in the U.S. Navy aboard the USS Kennedy. A Sept. 15 wedding is planned.

Mr. and Mrs. Wayne Hase of Minneapolis announce the engagement of their daughter, Barbara, to Glenn T. Fiscus, son of Mr. and Mrs. Dudley Fiscus of Barkley Avenue, Livonia. Both are serving in the U.S. Air Force and stationed at March Air Force Base in California. They plan to be married March 18.

Mr. and Mrs. William Edwards of North Leona Avenue, Garden City, announce the engagement of their daughter, Sandra Marie, to Paul Robert Buda, son of Mr. and Mrs. Robert Buda of Donnelly Avenue, Garden City. Both are 1971 graduates of Garden City West High School. The bride-elect is employed as a secretary at Monroe's and her fiancé is a student at Michigan Technological University. No date has been set for the wedding.

Mrs. Margherita Hauser of Cavell Avenue, Livonia, announces the engagement of her daughter, Sherrill Louise, to Pvt. David S. McGraw, son of Phillips McGraw of Birmingham and Mrs. Audrey Gaskell of California. The bride-elect is a 1971 graduate of Lutheran High School-West. Her fiancé graduated from Mount San Antonio Junior College in 1971 and is serving in the U.S. Army, stationed at Fort Knox, Ky. A May 20 wedding is planned.

Mr. and Mrs. Charles Dancha of Woodring Drive, Livonia, announce the engagement of their daughter, Karla, to Walter Sladewski, son of Mrs. Walter Sladewski of Dearborn and the late Mr. Sladewski. The bride-elect is a graduate of Bentley High School and attends Schoolcraft College. Her fiancé, an Eastern Michigan University graduate, is employed by the Monroe public schools. A June wedding is planned.

Alumnae Sale

The Dearborn Western Wayne County Alumnae Chapter of Delta Delta Delta is sponsoring a rummage and bake sale from 9 to 4 p.m., Saturday, Feb. 5. It will be in Faith United Presbyterian Church, 2530 Charlton Road, Trenton.



SUSAN HALL



SANDRA HALL

Mr. and Mrs. James W. Hall Sr. of Shadyside Avenue, Livonia, announce the engagement of their daughter, Susan Denise, to Frank J. Kanthe, son of Mr. and Mrs. James Kanthe of Terrace Drive, Livonia. Both are seniors at Bentley High School and the bride-elect also is a senior at the Charmail Beauty School. They plan to marry Aug. 12.

Mr. and Mrs. James Hall Sr. of Shadyside Avenue, Livonia, announce the engagement of their daughter, Sandra Elizabeth, to Charles E. Dreyer, son of Mr. and Mrs. Elmer E. Dreyer of Meadowbrook Lane, Livonia. Both are graduates of Bentley High School and the prospective bridegroom will graduate from Schoolcraft College in July. They plan to be married in August of 1973.

Reform

Continued from Page 1C

mother of four, trained as a nurse at Butterworth Hospital in Grand Rapids and worked in the profession before her marriage.

Last year, after the death of her husband, she worked for the Federal Office of Economic Opportunity in a pilot program in Family Planning.

"I soon found out," she said, "that a woman who was better educated, up higher on the social ladder, or more economically independent could do something about so personal a problem in her life as how many children she could mother adequately."

She said the experience with

the OEO, added to earlier work in obstetrics and pediatrics, convinced her that changes were needed and it has to come politically.

And in that arena, Mrs. Drutchas feels, "the anguish of change is slow, frustrating and very difficult."

"Our male political leaders make changes only when they are forced to make them, whether on the local, state, national or international level," she said.

"Until men realize that working together with women, whether in a family or international unit, requires representation of both sexes to solve problems that concern everyone, we can make no progress."

SHE ALSO added she had lobbied for abortion reform in Lansing and talked to many political leaders and "I was amazed at the lack of interest in us on the part of men."

In her current work, Sophie Drutchas said, "she has been asked by those opposed to reform how she can 'seek to destroy and murder.'"

"But I feel," she explained, "that I am helping to bring into the world a loved, wanted human being."

Artiste BEAUTY & WIG SALON

Dramatic Layered Shag Hair Cut \$4.50
Shampoo and Blower or Roller Styling \$4.00

Livonia Mall 474-8844
Wonderland 427-1380
Westland 425-9510
Northland 356-0660

Mr. and Mrs. Thomas H. Esch of Portland, Mich., announce the engagement of their daughter, Joanne, to James Todd, son of Mrs. Donald Sovol of Quaker Valley Road, Farmington. The bride-elect is a graduate of Western Michigan University and is attending Parsons Business School in Kalamazoo. Her fiancé is a graduate of North Farmington High School and is now finishing his degree at WMU. No wedding date has been set.

Pictures for wedding and engagement announcements must be mailed or brought to the office of The Observer Newspapers, 36251 Schoolcraft, Livonia, 48150. Forms to supply the necessary information also may be obtained there. Pictures should be black and white and clear, and wedding pictures must be of the bride alone.

Our picture-printing charge is \$2.50 for engagement and one-column wedding pictures, and \$5 for two-column wedding pictures. Checks should be made out to The Observer Newspapers.

Pictures can be mailed back only if an addressed and stamped envelope is supplied. They also may be picked up at the office at 36251 Schoolcraft after publication.

There is no charge for a wedding or engagement announcement with no picture.

It is not possible to inform you exactly when the announcement will be printed. Extra copies of the paper in which it appears must be ordered after publication through our Circulation Department.

CROWLEY'S



COME TO OUR DOORWAY

SALE

Mr. Henri famous designer wigs

1/2 PRICE OR LESS

Usually \$18 to \$35 NOW JUST

\$6⁹⁷ TO \$14⁹⁷

Large selection of styles in short, medium and shag lengths -- all the finest quality. And, all are washable, easy care Modacrylic fibers. Choose in popular colors in our Millinery (#181), Street Level

LIVONIA MALL 7 Mile at Middlebelt

Observer Want Ads Sell

Call 522-0900 for Fast Action

LAST 3 DAYS!
SAVE A HEARTY 50% ON A LOVABLE VALENTINE PORTRAIT OF YOU ...TAKEN JUST FOR HIM



sale **\$5⁹⁵** regularly 12.00

1 large 8 x 10 sepia tapestry
P.S. Wallets are 1/2 price, too!

WARDS - WONDERLAND CENTER
PLYMOUTH AT MIDDLEBELT ROAD

Portrait Studio...2nd Floor

WARD Beauty Salon

LIMITED TIME

half price sale

Reg. \$15.00 Perm **\$7⁵⁰** with coupon
Reg. \$20.00 Perm **\$10⁰⁰** with coupon
Reg. \$25.00 Perm **\$12⁵⁰** with coupon

Semi-annual savings on brand name permanents!

All include shampoo & styling

SAVE 50%

PLYMOUTH Road at Middlebelt Road Phone 427-1600

Appointments not always needed - But appreciated!
USE YOUR WARDS CHARG-ALL

FARRIS BROS.

...in LIVONIA, open 9 to 9...opposite Wonderland Center

Quality

is what makes the values so outstanding in our

31st Storewide February

SALE

Special reductions on furniture of quality brand names such as Thomasville, Williams, Flexsteel, Stratford, Norwalk, Hickory, Stanley, Basic-Witz, Howard Parlor, Lane, Rembrandt, Simmons, etc.

SOFAS favorite decorator designs	\$169 to \$439
CHAIRS tremendous style selection	\$39 to \$239
SOFA-BEDS many sizes, designs	\$159 to \$359
LOVESEATS most wanted styles	\$159 to \$269
BEDROOM SUITES 3 and 4-piece	\$189 to \$750
DINING GROUPS 5, 6, 7 pieces	\$139 to \$795
DINETTE SETS 5 and 7 pieces	\$44.50 to \$189
OCCAS. TABLES all best styles	\$18.95 to \$124
MATTRESSES and box springs, ea.	\$29 to \$79
LAMPS, WALL DECOR reduced	\$9.75 to \$59

Also Desks, Curio Cabinets, Bookcases, Credenzas, Grandfather Clocks, Carpeting, Appliances Reduced

• Delivery Anywhere • Budget Terms • Trade-Ins Accepted

FARRIS BROS. FURNITURE IN LIVONIA

11500 MIDDLEBELT cor. PLYMOUTH..... Phone 937-0070

Open MONDAY through SATURDAY 9 to 9

HUMIDIFIED AIR
A REFRESHING
EXPERIENCE WITH
SKUTTLE
HUMIDIFIERS



- Stainless steel case and parts. Can't rust.
- Protect furniture, save fuel.
- Operates for less than 1/2 cent a day.
- Positive fingertip controlled humidity.
- Highest moisture output in complete comparison tests.
- Keep warmer at lower humidified temperatures.

AIKEN & ROSS
CLIMATE CONTROL
HEATING, COOLING

25021 FORD ROAD
DEARBORN

274-6010

**We have the new
kind of Armstrong floor
that hates waxing
as much as you do.**

The secret behind the waxless shine.
A major new development—the Mirabond™ Wear Surface—is an entirely new formulation that maintains its brilliant gloss far longer than any vinyl floor. The surface actually rejects ordinary wax, while making Solarian easier to keep clean. Even black heel marks wipe right up with a mild cleaner.

It's called Solarian.
The sunny floor that shines without wax. In fact, Solarian should not be waxed, since most household waxes will not adhere to its unique high-gloss wear surface. With no wax to buy, apply and let dry, you save money, time and work. No yellowing, no stripping.

As beautiful to look at as it is to care for.
Choose Solarian in this crisp mosaic design or a gentle marble graining, both in four sunny, kitchen-perfect colors.

Let us show you this amazing new development in flooring. Only 6⁹⁵ a sq. yd.

ROLL ENDS
of other fine

Armstrong flooring
from \$1.95 a sq. yd. up

See one of Michigan's Largest Selections of Carpeting and Resilient Floors Featuring Custom Installations by Our Ten Trained Floor Decorators.

A. R. KRAMER CO.

(Since 1925)
15986 MIDDLEBELT
LIVONIA 4 BLS. N. of 5 Mile
Phone 522-5300
RESIDENTIAL & COMMERCIAL



SUSAN FRANCIS



JANICE HEINIG



SHERI-LYN WESTLUND

Mr. and Mrs. Max A. Francis of Union Lake announce the engagement of their daughter, Susan Alene, to Michael R. Legg, son of Mr. and Mrs. Howard W. Legg of Farmington. The bride-elect is a 1971 graduate of Walled Lake Western High School. Her fiancé graduated from Farmington High School in 1970 and is attending Oakland Community College.

Mr. and Mrs. Harold Heinig of Bennett Avenue, Livonia, announce the engagement of their daughter, Janice, to Duane Reynolds, son of Mr. and Mrs. Wayne Reynolds of Detroit. The bride-elect is a 1969 graduate of Stevenson High School and attended Taylor University and Detroit Bible College. She is employed by Matteson-Ridolsi, Inc., in Detroit. Her fiancé, a 1967 graduate of Henry Ford High School in Detroit, served in the U.S. Army and is a student at Wayne State University. A June 24 wedding is planned.

Mr. and Mrs. Richard Westlund of South Lyon announce the engagement of their daughter, Sheri-Lyn, to Michael Brinks, son of Mr. and Mrs. Kenneth Brinks of Houston, Texas, formerly of Plymouth. The bride-elect is a graduate of Bentley High School and attended Schoolcraft College. She is employed by the Petroleum Club of Houston. Her fiancé, a graduate of Plymouth High School, attended Schoolcraft and now is a student at the University of Houston. No wedding date has been set.



PAULA ACHILLE

Mr. and Mrs. Peter J. Achille of Grove Drive, Livonia, announce the engagement of their daughter, Paula Jean, to Terrance Lawrence Wendt, son of Mr. and Mrs. Lawrence Wendt of Detroit. The bride-elect graduated from Stevenson High School in 1969 and is employed as a secretary by the ARO Corp. in Livonia. Her fiancé graduated from Cody High School and is employed by Zagaroli Tool & Machine Co. and finishing a tool and die apprenticeship at Henry Ford Community College. They plan to marry in June.

MODERN Wholesale Electric Supply Co.
15378 MIDDLEBELT LIVONIA
421-2550
DAILY 8-6 FRI 8-9
OPEN SATURDAY 8 a.m. to 5 p.m.

LIGHTING FIXTURES FOR THE HOME

CLEARANCE ON FLOOR SAMPLES
LAUREL FURNITURE CO.
584 W. ANN ARBOR TRAIL (BETWEEN LILLY RD & MAIN ST.) PLYMOUTH 453-4700

REGULAR AND ORTHOPEDIC SHOES NIGHT SPLINT RENTALS
WHERE FIT COMES FIRST
JOIN OUR SHOE CLUB.
NELSON'S JUNIOR BOOTERY
21021 Farmington Rd. 2 Blocks N. of 8 Mile MON. THURS. FRI. 10-8 TUES. WED. SAT. 10-6 477-1477

'People's Lib' Meet Is Feb. 5

"People's Lib", a state-wide conference of women who are interested in influencing 'the issues of the 1972 election', will be held Feb. 5 in the Student Union, University of Detroit, Florence Avenue and Livernois.

More than 300 women are expected at the action workshop which will discuss eight key social, political and economic issues.

"People's Lib" is sponsored by women of the Michigan Democratic Party and the Wayne County Federation of Democratic Women.

THE PUBLIC is invited to the workshops which start at 10 a.m., under the theme, "The Price of Peace is Justice." The workshops will examine "The Alcoholic - The Drug Addict," "The Imprisoned in Need of Rehabilitation," "The Displaced in Housing," "The Youthful Offender," "Women in Government and Politics," "Victims of Racism," "Senior Citizens," and "The Dispossessed in Welfare."

Registration, at \$5 per person, is from 9 to 9:45 a.m. The cost includes the

workshops, the luncheon and the afternoon session. There is free parking. Child care is available on advance request. Reservations may be made at the Democratic Party Headquarters, 1535 E. Lafayette Street, Detroit.

At the 12:15 luncheon, Edith Van Horn, international representative of the UAW-CAP, the united community action program, will speak on "Women as Liberators".

LIBBY MAYNARD, vice chairman of the Michigan Democratic Party, and Adelaide Hart, chairman of the Wayne County Federation of Democratic Women, said there will be meetings of district caucuses of Democratic women from 1:30 to 2:30 p.m., coordinated by Jean King of Ann Arbor, chairwomen of the Democratic Women's Caucus.

Participants will include representatives from all Wayne County Districts and the 6th, 7th and 8th Congressional Districts. These meetings are open only to women. Men are invited to participate in the action workshops and the luncheon.

Local Women Set For ACLD Meet

Mrs. Norma Ringquist of Farmington will head a local delegation to the ninth annual International Conference of the Association for Children with Learning Disabilities, scheduled Feb. 2 to 5 in Atlantic City.

Mrs. Ringquist is president of the Farmington chapter of the Michigan Association for Children With Learning Disabilities and will coordinate the next international conference, to be held in Detroit's Cobo Hall in March of 1973.

Other members of the local delegation are Mrs. Nan Hinrichson, past president of the MACLD, Diane Dingman, Neva Weidig, Kathie Eubank and Virginia Collings.

The conference in Atlantic City has as its theme "Our Challenge: The Right to Know," and is expected to

attract some 5,000 educators, parents, physicians, psychologists and social workers.

Current theories and philosophies of child development and techniques for helping the child who has trouble learning will be discussed.

The Association for Children with Learning Disabilities is a non-profit federated organization dedicated to advancing the education and well-being of children with perceptual, conceptual or coordinative difficulties.

It was founded in Illinois in 1946 and now has some 300 chapters all over the country.



NORMA RINGQUIST

PWP Council Meets Feb. 12

"Listen And Be Heard," is the title of the keynote address of the Eastern Michigan Regional Council winter meeting and conference of Parents Without Partners, Inc. It will be delivered by Mrs. Lucille Cantoni, director

of the department of family life education of Family Service of Detroit, at 12:30 p.m., Saturday, Feb. 12, in Holiday Inn, Mt. Clemens.

Registrations for the conference should be sent to Mrs. Rita Walker, 20040 Berns Court, Grosse Pointe Woods, 48236, by Feb. 7. Cost of the keynote address, workshops and a dinner dance Saturday evening is \$7.50 for members and \$8.50 for guests.

The conference will begin at 11 a.m. with coffee. A chapter program clinic and a chapter problem clinic will follow.

Following Mrs. Cantoni's address, at 1:15 p.m., there will be a workshop training session entitled "Creative Leadership Can Change Your Life." Alan Bossinger, parliamentarian of the international board of directors and a member of the International Professional Advisory Committee, will be the leader.

A regional council business meeting will be held between 4 and 5:30, followed by a cocktail hour at 6:30. The award banquet, which will recognize outstanding chapter and member efforts for PWP, will be from 7:30 to 9:30. A Valentine's Day ball will follow.

Sunday morning, at 10:30 a.m., there will be a breakfast meeting for outstate representatives.

SOFA BED \$68
AT
IRVING'S FURNITURE
477-5110
27740 Grand River at 8 Mile

Miss Harriett's DANCE STUDIO
27447 SIX MILE ROAD 261-5200 531-4301
Enroll Now

R.G. & G.R. Harris FUNERAL HOMES
GARDEN CITY CHAPEL 31551 Ford Rd., nr. Merriman
LIVONIA CHAPEL 15451 Farmington Rd. near Five Mile

BRAND NEW '72 CHEVROLET IMPALA SPORT COUPE \$2789⁰⁰
INCLUDES POWER STEERING and POWER BRAKES Stock No. 353
Lou LaRiche Chevrolet 40875 PLYMOUTH RD. (ACROSS FROM BURROUGHS) PHONE 453-4600

Mothers: • Your Child's Precious Feet Are Your Responsibility

• THERE IS NO SUBSTITUTE FOR QUALITY AND CAREFULLY FITTED SHOES

• DOCTOR'S SHOE PRESCRIPTIONS CORRECTLY FILLED

GABE SHOES
FARMINGTON ROAD AT 12 MILE ROAD GR 6-3401

ASK FOR RAY HUNT for the BEST DEAL on a NEW '72 1/2 TON PICK UP \$2249
YOUR CHOICE OF COLORS. INSTANT CREDIT. IMMEDIATE DELIVERY.

Tennison
1250 Plymouth Road

ACCOUNTANT SALE
The accountant says, "Move Your Merchandise to Make Room for New Stock"

20% to 30% OFF
ON ALL MERCHANDISE IN STORE
SALE ENDS SUNDAY, FEBRUARY 6

CLASSES NOW FORMING
MACRAME - CERAMICS - BEADING CANDLE-MAKING

Anderson Crafts
FREE BEADING LESSONS
Wednesdays 1:00 - 3:00 5:30 - 7:30
634 S. MAIN PLYMOUTH 455-7575
SAT. - SUN. - MON. - TUES. 10 - 6
WED. - THURS. - FRI. 10 - 9

DR. WALTER S. GROSS
CHIROPRACTIC PHYSICIAN

Announces the Opening of
A New and Larger Office
at
27620 Five Mile Road
Livonia, Michigan 48154
In The Third Block West of Inkster Road

By Appointment
Telephone: 427-6333

Miniature Valentine portrait done in 15 minutes by the amazing Daguerrechrome process



Each one is an original in subtle colors and texture that belies its ease. It's a beautiful idea that would please your favorite beau on Valentines. And you can even have it done on Valentines day in just 15 minutes. And it lasts a lot longer than the memory of roses. In a nice paper frame 12.95 In the beautiful antique frame pictured 18.95

HUDSON'S O'CONNOR STUDIOS
downtown, northland, eastland, westland only

SALE
KNIT & STRETCH
DACRON, ORLON, COTTON
\$2.49 60" wide
PRINTS, STRIPES, SOLIDS. GREAT FOR KNIT TOPS

LEAN ON US FABRIC
PERMANENT PRESS POPLIN
\$1.39 Reg. 1.98 10 COLORS

BANLON BODY KNIT
\$3.98 60" wide
FARMINGTON STORE ONLY

FARMINGTON
24077 ORCHARD LAKE RD. AT 10 MILE 476-4761
LIVONIA
27448 JOY RD. AT INKSTER RD. 425-2300

FABRIC GO ROUND
EXPERT PERSONNEL TO SERVE YOU

UPHOLSTERY FABRIC \$3.00 yd.
FARMINGTON STORE ONLY

TALON ZIPPERS 5 FOR \$1.00
7" to 22"

FABULOUS SELECTION OF SPRING
FABRICS FROM 'ROUND THE WORLD

TRY US YOU'LL LIKE US!!
PLYMOUTH ANN ARBOR RD. AT SHELTON 453-5350

FABRICS NOTIONS DRAPERIES
EXPERT PERSONNEL TO SERVE YOU

SEW-IN CLASSES
• STRETCH KNIT
• SWIM SUIT
• BEGINNER
• ADVANCED
• DRAPERY
CALL OR STOP IN DAY & NIGHT CLASSES FARMINGTON/PLYMOUTH

PEASANT PRINTS \$1.00 yd.
REDUCED FROM 1.98 yd.

POLY/COT DENIM 45" WIDE \$1.79 yd.

SUPER SRI (WHITE) 50¢ yd.
REG. 1.00

DRAPERY SPECIAL 115" wide POLYESTER TERTIAL \$4.95 yd.
we will cut your panels (FARMINGTON) white ivory REG. 6.95

MIRACLES FROM 39¢ STREET

Methadone Is Hazard To Kids

Poisoning of children due to accidental swallowing of methadone pills "is currently a problem in Detroit."

So declare two medical researchers in the current issue of Michigan Medicine, the journal of the Michigan State Medical Society. They studied nine inner-city children - one died and one suffered brain damage.

THE ARTICLE, titled

"Drug Abuse of the Innocents," was written by Dr. Marilyn Heins, in collaboration with Leon Epstein, a Wayne State University medical student.

Dr. Heins, director of pediatrics at the WSU School of Medicine, urges new safety features for handling pills used in methadone maintenance programs and the elimination of use of

methadone in pill form altogether if satisfactory controls cannot be established.

"Once any methadone reaches the black market, there seems to be no way to protect young children from accidental ingestion," they said.

The authors advocate safety features for use of methadone, including childproof - sealed

bottles; group and individual counseling on dangers of accidental poisoning of children; and home visits to addicts with young children to ensure safe storage.

They recommended that Methadone in pill form be taken off the market unless "strict controls" can be used. Controls apparently have failed in Detroit, they noted.

THE AUTHORS noted that

although liquid methadone is potentially more dangerous to children it appears to cause less accidental poisoning, possibly because it rarely leaves clinics in more than two-day supplies and does not appear to be widely available from illicit sources.

The authors did followup studies on nine children treated for Methadone poisoning at Detroit General

between Jan., 1970, and April, 1971. There were no cases of methadone poisoning at Detroit General prior to 1970.

The nine children studied by Dr. Heins and Epstein ranged from a year and a half to four years old and all lived in Detroit's inner city. One died, one suffered brain damage, and the other seven recovered after hospital stays of up to 18 days.

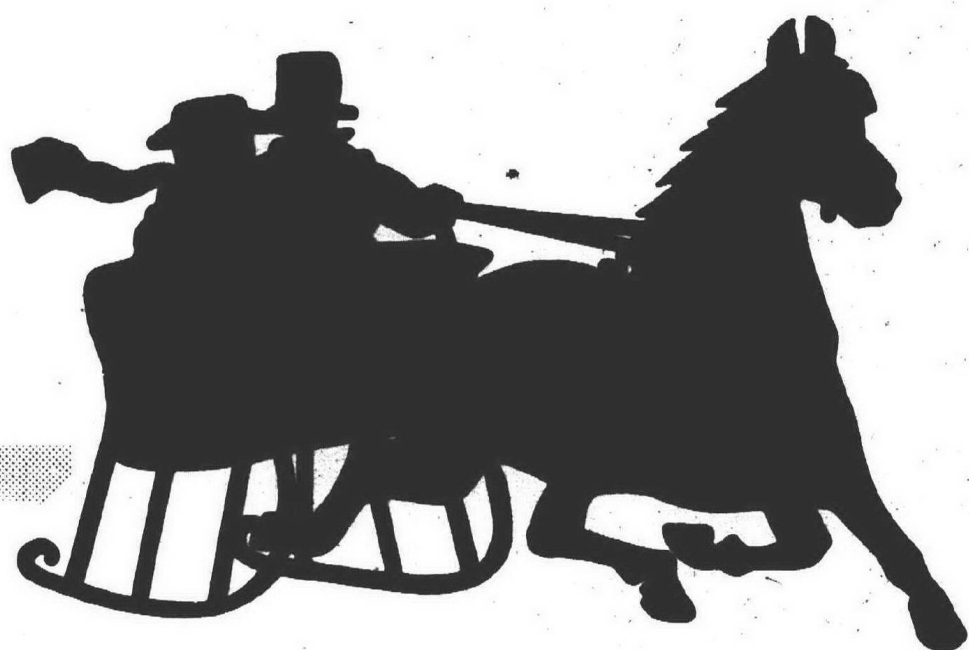

McLaughlin's winter sale

If you haven't lived with Pine...
Be Ready for a delightful experience!



Etegeres... Bookstacks...

...divide a room, add charm and convenience with an etegere or expandable bookstack sections for accents, treasurers, or your library...one that will "move" with you!

Etegeres:
32 x 16 x 80 open ... reg. \$169.95 ... SALE \$149.95
Save Another \$10 on two ... \$289.90
32 x 16 x 80 2 doors reg. \$199.95 SALE \$179.95
Save Another \$10 on two ... \$349.90
Bookstacks:
32 x 16 x 80 2 doors reg. \$199.95 SALE \$179.95
32 x 10 x 80 open ... reg. \$169.95 SALE \$149.95
Save Another \$10 on two ... \$289.90



to know is to love ... the soft burnished warmth ... the friendly sturdiness ... the versatile charm it can create for your home.

With rugged planks, pine pegs, chunky posts, and richly rounded corners ... in Smokey Antique or Warm Honey finish ... here

Sugar
Hill
Pine®

are the "naturals" for your family to grow with ... and hand down for generations. Hurry now, choose from this ... one of the finest collections in America ... Plymwood from McLaughlin's!

Now at special, low sale prices!

... the entire collection of Sugar Hill Pine for your living room, family room, dining room or bedroom. Accents, tables, and highly styled desks. Plymtek Fiber Glass protective tops available on dining tables and case tops ... many striking features ... and certainly the finest stylings in Pine available ... you'll see when you visit McLaughlin's!



CONSULT OUR
INTERIOR DESIGNERS
AT NO CHARGE!

For Dining.....

Many table sizes, chairs, benches, buffets, chinas and dry sinks. Suggested here are ways to treat a "smaller" dining space.



42" PLANK TOP, ROUND PEDESTAL WITH FIBER GLASS TOP ... SALE AND 4 CHAIRS ... Reg. \$435.95 ... \$379.95
48" PLANK TOP ROUND WITH FIBER GLASS TOP ... SALE AND 4 MATE CHAIRS ... Reg. \$429.75 ... \$369.95
30x54 PLANK TOP TRESTLE WITH FIBER GLASS TOP ... SALE AND 4 LADDERBACK CHAIRS ... Reg. \$394.80 ... \$339.95

DEDUCT (21.60) FOR WOOD TOPS



THE WASHINGTON BEDROOM

	Reg.	SALE
George Washington chest	\$429.00	\$386.50
Poster bed-Full size	\$224.00	\$199.00
Martha Washington dresser	\$429.00	\$386.50
Oval mirror	\$133.50	\$120.00
	\$1215.50	\$1092.00
All four pieces (dresser, mirror, chest, and bed)		SALE \$1039
Night stand	\$124.00	\$109.00
Queen size bed	\$259.95	\$229.00

terms...of course!

Open Mondays, Thursdays, and Fridays till 9 ... closed Wednesdays

McLaughlin's furnishings for the home

american traditional

14405 DIX-TOLEDO (between Eureka and Northline) SOUTHGATE 285-5454

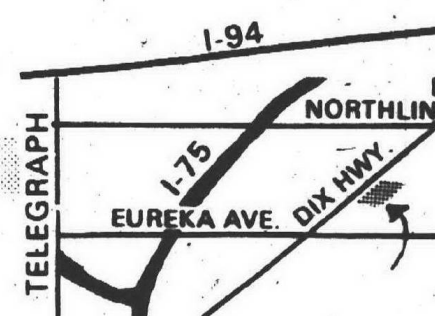

UNFINISHED FURNITURE
LARGEST SELECTION OF
Unfinished Furniture
IN THE MIDWEST
Maple - Pine - Birch
Do-It-Yourself and SAVE!

10% OFF

In stock or special ordered. 600 PIECES ON
DISPLAY ON THE 2nd FLOOR LEVEL OVER
100 WALLPAPER BOOKS - 10% to 20%
OFF

COMPLETE LINE OF FINISHING KITS
STAINS • VARNISHES • ANTIQUE KITS

STONES Gambles STORE
117 E. Main, Northville
FI 9-2323
Open daily 8-6 p.m. - Friday 8-9 p.m.

NOW OPEN

• COCKTAILS
• LUNCHES
• DINNERS

Ann Arbor ROAD HOUSE
4766G Ann Arbor Road
1 1/2 Miles West of Sheldon Road
Plymouth, Michigan

OPEN DAILY: 11 a.m. to 2 a.m.
SUNDAYS: 4:00 p.m. to MIDNIGHT

453-1095

Four Area School Districts Join In Intervention Suit

Four of Observerland's school districts have decided to seek intervention in the Detroit desegregation suit before Federal Judge Stephen J. Roth. Others are considering it and may be calling special meetings this week to act on the matter.

The recommendation for suburban school districts to intervene was made by the law firm of Butzel, Long, Gust, Klein and Van Zile which has been engaged by 54 districts in the tri-county area to stay abreast of the Detroit desegregation case and provide information and legal

opinions to the school boards. The boards each paid a \$100 fee, followed later by a \$300 fee to the law firm to research the case. Following the Richmond, Va. school desegregation case where a federal judge ordered cross-district bussing, the law firm advised its clients on Jan. 24 to seek intervention and asked them to respond before Feb. 7.

THE FIRST Observerland school district to join the intervention movement was Garden City. At its meeting Jan. 24, the Garden City Board of Education authorized the

law firm to enter the case on its behalf.

"We are not opposed to bussing," Frank Wanderski, president of the board said at the close of that meeting, "just so long as it doesn't cross district lines."

"That's the sole reason we decided to intervene in the case," he said.

The Wayne-Westland Board of Education also approved an intervention motion at its meeting Jan. 24.

Plymouth became the third Observerland district to agree to intervention when it unanimously agreed to enter the suit Jan. 25.

Stating that it "is the intent of this school district to maintain the concept of neighborhood schools" and to "maintain as nearly as possible, local control of schools," the Plymouth school board agreed to intervene even though the final plan may not include Plymouth schools in a metropolitan district. "It could affect us in the future," Esther Hulsing, board president said.

LIVONIA AND Farmington school boards are continuing in their policy of "watchful waiting."

On the advice of their attorney, the Livonia school board decided to wait until Livonia schools are specifically named in a metropolitan district order before seeking to intervene.

Farmington Supt. Roderick J. Smith said the Farmington school board does not plan to intervene at this time. Following the advice of its attorney, the Farmington board has not joined the association of school districts, although it did pay the initial \$100 fee to the law firm to receive information about the legalities of the case.

The Farmington school board indicated it might seek

intervention if officially named in the suit.

Southfield schools have decided against intervening in the case. Acting on the advice of their attorney, they apparently are shying away from any group action, although they may consider intervening on their own at a later time.

South Redford Board of Education is considering intervention and is expected to call a special meeting to discuss the issue this week.

THE REDFORD UNION School Board called a special meeting Monday night to consider the intervention motion and agreed to intervene.

At its meeting Jan. 27, the Clarenceville Board of Education decided to adopt a "wait-and-see" policy towards intervention. The board's attorney, John F. Shantz, issued a letter of caution to the board Jan. 26.

Appraisers To Hear Carey

Robert Carey, president of Thompson - Brown Co., Farmington will be the main speaker at the quarterly meeting of the American Society of Appraisers to be held Wednesday, Feb. 2, at the headquarters of the Engineering Society of Detroit.

Carey will speak about land development and land value relationships. His topic will include the new trends in development, such as cluster housing, planned neighborhood development, and planned unit development.

Gerald Anderson, president of American Society of Appraisers, in announcing the program, stated that this will be a joint meeting with the Detroit chapter of the Society of Real Estate Appraisers.

Promotions Announced By SF Savings

BIRMINGHAM Robert J. Hutton, president of Standard Federal Savings announced the following personnel promotions today.

Thomas R. Ricketts was elected a director of the association and executive vice president and chief administrative officer. Ricketts has been with Standard Federal for over 15 years. He is a director of the Michigan Savings and Loan League and Past President of the Savings Institute Marketing Society of America. Ricketts is a graduate of the University of Michigan Business School and Law School.

John P. Ray was elected executive vice president and chief loan officer. Ray has been with Standard Federal for 19 years and is vice president of the Mortgage Bankers Association of Michigan and is a graduate of the University of Michigan Business School.

Raymond A. Smith was named senior vice president and chief savings officer; Robert C. Rothman was elected senior vice president in charge of mortgage processing; Durwood C. Allen was named senior vice president in charge of mortgage servicing; Jack A. Wood was named treasurer; William R. Yaw, Jr., was named vice president and associate supervisor of branches.

William R. Barnard, James P. Donaldson, Michael J. Fury and John L. Tesen were named vice presidents and Frederick M. Lubig, Albert J. Marshall, Thomas C. Rivard and William Sheere, Jr., were named assistant vice presidents.

Standard Federal Savings is one of the nation's largest savings associations with assets in excess of \$750,000,000.

WILLIAM KUNSTLER
in person
MARCH 14th
SCHOOLCRAFT COLLEGE
TICKETS NOW AT:
STUDENT ACTIVITIES
OFFICE AND
COLLEGE BOOKSTORE
\$2.00 GENERAL PUBLIC
\$1.00 STUDENTS with I.D.
OR CALL
591-6400 EXT. 252

PARADISE PALMS
HOUSE OF GOOD
FLOOR SHOWS
BIG SPECIAL
Gracie Darnell
Song & Dance
Stylist
ANOTHER BIG SPECIAL
Bob Barrett
Famous Comedian
and M.C.
Dancing to
TOM MARLE
and his LTD Band
FRI. SAT.
8886 TELEGRAPH
NEAR JOY
KE 1-9735

PTC
PLYMOUTH TRAVEL CONSULTANTS
FOR ALL OF
YOUR TRAVEL NEEDS
400 N. MAIN STREET
PLYMOUTH • 455-6600
HOURS: DAILY 9 to 5 SAT. 9 to 1

R.G. & G.R.
Harris
FUNERAL HOMES
GARDEN CITY CHAPEL
31551 Ford Rd., nr. Merriman
LIVONIA CHAPEL
15451 Farmington Rd.
near Five Mile

\$300 up
KWIK REFUND
LET US PREPARE YOUR
INCOME TAX
Call us now for
an appointment
477-2313

FBS income tax
29611 GRAND RIVER
33245 GRAND RIVER
"FARMINGTON'S FIRST TAX FIRM"
23710 MICHIGAN
DEARBORN
8 W. MICHIGAN, YPSILANTI
2829 N. WOODWARD
ROYAL OAK

AUDETTE'S SPECIAL OF THE MONTH FILE CABINET

RENTAL SERVICE
• TYPEWRITERS
• ADDING MACHINES
• CALCULATORS
• ELECTRONIC CALCULATORS
• DRAFTING SUPPLIES
XEROX COPIES

AUDETTE OFFICE EQUIPMENT
989 ANN ARBOR ROAD
PLYMOUTH • 455-4610

21920 MICHIGAN AVE.
DEARBORN • 585-4611
EVERYTHING FOR THE OFFICE

For the smokers of America
who prefer low tar and nicotine cigarettes.

Marlboro Lights

Lighter in taste, low in tar.

Some people prefer the taste of a low tar and nicotine cigarette. For them, we've made new Marlboro Lights. The same great quality you get with full-flavored Marlboro—only Lights were developed especially for those who prefer the lighter taste of a low tar smoke.



Marlboro Lights—the new low tar cigarette from America's fastest-growing brand.

R.C.A. COLOR TELEVISIONS '72 MODELS ON SALE
ASK OUR SALESMAN FOR SPECIAL TRADE-IN VALUE

SAVE 50% ON ALL RECEIVING TUBES

TV SERVICE FREE ESTIMATES IN OUR SHOP OR YOUR HOME ON ALL COLOR, BLACK & WHITE TVs, STEREOs, HI-FIs, etc.
NO COST — NO OBLIGATION
• ALWAYS PROMPT, COURTEOUS SERVICE
• ALL WORK GUARANTEED

RCA COLOR PICTURE TUBES GUARANTEED LOWEST POSSIBLE PRICE 1 YEAR GUARANTEE Completely Installed with Color Set-Up \$125.00

RCA HIGHEST QUALITY ALL CHANNEL ANTENNA UHF-VHF-FM \$114.95 COMPLETELY INSTALLED

Starlit WESTLAND 28915 JOY ROAD GA 2-2032 TELEVISION SERVICE CENTER, INC. "You Get More Service for Less Money at Starlit!"
Open Daily 9-7 — Closed Sunday

Keegan Named Muller To Head Ford Manager GM City Group

Patrick J. Keegan, 16697 Golfview, Livonia, was appointed truck service engineering manager for Ford customer service division.

Formerly the service management supervisor, Keegan will direct service programs for light and heavy-duty trucks and major truck fleet accounts.

He joined Ford as a marketing analyst in 1963 and held administrative and marketing positions before joining the customer service division in 1971.

Keegan holds a bachelor and master's degree in marketing from Michigan State University.



WALTER O. MULLER
Committee Head

Walter O. Muller, manager of the Chevrolet Motor Division Spring and Bumper plant in Livonia, has been appointed chairman of the General Motors' Livonia plant city committee by GM Executive Vice President Oscar A. Lundin. He succeeds F. Harger Green, manager of the Fisher Body Division plant.

Other members serving on the committee from Chevrolet are: John F. Kispert, resident comptroller, and Marvin G. McFadden, personnel director.

Committee members from Fisher are: Green, plant manager; Edward J. Wray, resident comptroller, and J. Lyman Bryan, Jr., personnel director.

Dick T. French, manager of the GM Parts Division Livonia activity; Roger J. Browne, in charge of the Cadillac Motor Car Division's Livonia plant, and William G. Quigley, GM's Regional Public Relations manager, are also members of the committee.

For 37 years, plant city committees have been responsible for guiding and coordinating GM's community relations activities in some 60 cities where the Corporation has major manufacturing operations.

Muller, a native of Toledo, joined GM in 1949 and was named to his present position in August 1970.

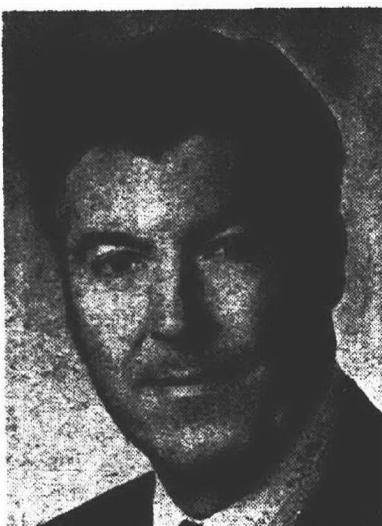

FRANK L. CROSBY, 34105 State, Farmington, was recently installed as a director of the executive officers council, an affiliate of the National Assn. of Real Estate Boards. Crosby is executive vice president of the Western Wayne-Oakland County Board of Realtors at 11677 Beech Daly, Redford. An instructor on B-17 and B-27 programs in the U.S. Air Force during World War II, Crosby studied engineering and sociology at Seattle University.

2 Rejoin Supply Company

Two Livonia businessmen who once left the W.T. Andrew Co. to start their own firm have rejoined the firm.

WTA, a Detroit-based wholesale plumbing and heating supply company, has acquired Beckerleg-O'Neill, Inc., 15125 Spanish Court, Livonia, and converted its 65,000 square foot warehouse into a full-line WTA outlet.

Richard Beckerleg has returned as an Andrew salesman, and Don O'Neill is sales manager. They had been WTA employees when they went on their own in 1969.

WTA now has outlets in three cities, including Detroit and Pontiac. Gordon Andrew, president, announced the promotion of Syd Reynolds from vice president and director of marketing to vice president and general manager of all three operations.

SuperRx Gets Glass Award

SuperRx Drugs, with 458 drug stores in 23 states, announced it has received the annual service award of Brockway Glass, manufacturer of containers for the drug industry.

SuperRx said the award was for prescription accuracy, quality, service to customers and economy in filling prescriptions. The firm recently filled the 80 millionth prescription since it was founded 11 years ago.

Botsford PTA Meets Board

Botsford PTA is inviting all district parents to a "Meet Your Board of Education Night" on Thursday, Feb. 17, at 8 p.m. in Botsford School. Attend and learn what the board's personal views and goals are for your child's education and for the district.

Entertainment will be by the Botsford band. Refreshments will be served.

Budget Warns Soviets--Griffin

President Nixon's proposed increase in defense spending for 1973 can be viewed as a warning to Russia that the United States intends to stay on top in weaponry says Republican U.S. Sen. Robert Griffin.

Speaking to the Livonia Chamber of Commerce last week, Griffin said that increased defense spending is a means of maintaining peace.

"For our own security and to prevent aggression, it is important that we don't give the guarantee that we are going to stand still," Griffin said. "I agree with President Nixon when he says that a strong defense is essential to maintaining the peace."

THE PROPOSED \$82 billion defense budget will include spending for defense-related projects, including nuclear warheads and ballistic missiles.

In addition to producing a strong front in relation to defenses, the budget is expected to be a prod to the heavy industries and thus stimulate the economy.

"We are moving toward some kind of agreement in the SALT (Strategic Arms Limitation Talks in Vienna) talks," Griffin said but added that certain areas "like submarines" are crucial areas where there hasn't been agreement.

"Strength is a way of achieving and maintaining peace," Griffin said. "Unilateral weakness is only an invitation to war." He agreed that some areas of the military "need to be weeded out," but stressed that the country still has to maintain strong defenses.

"Those who are misguided into thinking you can achieve peace by the United States disarming itself are not helping the situation any and, if anything, they are just making it worse," he said.

Hussey is president and Crosby executive vice president of the United Northwestern Realty Assn. and Western Wayne - Oakland County Board of Realtors, the nation's largest multiple listing organization.

Mr. and Mrs. Frank L. Crosby, 34105 State, and Mr. and Mrs. John H. Hussey, 2816 Club House Lane, all of Farmington, were recently at the Las Vegas Hilton while attending mid-winter business meetings of the National Assn. of Real Estate Boards.

Decorative Service Available at

SCHRAEDER'S HOME FURNISHINGS

NORTHVILLE 111 N. Center 349-1638

PLYMOUTH 825 Penniman 453-8220

TRANSISTOR SETS PORTABLES COLOR SETS

TV REPAIR

CALL
427-3910 OR 422-3020

DON LOR'S
COLORLAND TV
3300 W. 5-MILE ROAD
3 blocks West of Farmington Rd.

MEMBER, THE ORDER OF THE GOLDEN RULE

Applying For Social Security Benefits Becomes A Simple Matter With Our Experienced Assistance

THE HARRY J. WILL Funeral Home, Inc.
25450 Plymouth Road KE 5 3722 4412 Livernois Avenue

Grand Opening

of
OLD TOWN FLOOR COVERING
LOCATED IN OLD VILLAGE

CARPETING

in
Shags • Prints • Plushes
by
**LUDLOW • BARWICK • PHILADELPHIA
BURLINGTON • CONGOLEUM • TREND**
and many others

Indoor-Outdoor Carpeting by OZITE
Tile by KENTILE • AMTICO • CONGOLEUM
and many other brand names.

**GET ACQUAINTED
STOP IN and BROWSE and
ENJOY REFRESHMENTS**

OLD TOWN FLOOR COVERING

192 W. LIBERTY
PLYMOUTH, MICHIGAN 48170
455-7658

HOURS:
MON., THURS., FRI. 10-6 P.M.
TUES., WED., & SAT. 10-6 P.M.

HELP!

HELP PRESERVE THE FEMININE IMAGE!

Change of fashion or change of weight. Lapham's tailoring shop is equipped to handle any alteration or tailoring need for both men and women—personal fittings. Lapham's Men's Shop—Northville—349-3677.

Now's The Time To REPLACE Your Old Washer and Dryer
During Consumers Power Company's Limited-Time

SPECIAL OFFER

FREE
25 pc. Stainless Tableware With The Purchase Of A WASHER or DRYER

Washer Prices Start At

\$209⁹⁵

With Trade

FRIGIDAIRE

Frigidaire's jet-action 1-18 washer washes 1 piece to 18 pieces — or any size load in between. Flowing Heat 1-18 dryer has Permanent Press care. Dries up to 18 pounds — yet it's only 27" wide.

Dryer Prices Start At

\$169⁹⁵

With Trade

GIBSON

Gibson's big 18-lb. capacity washer features 2 speeds, 3 cycles, water level selector and all porcelain top. The dryer features a special no-press cycle, three temperature settings, an audio-termination signal and all porcelain top.

Consumers Power

CREDIT TERM APPLICATIONS AVAILABLE

Fri. Evs till 9:00 11801 Farmington Rd., Liv.

TORO SPECIALS

WHILE THEY LAST

Just throw a switch and watch him clean away the snow! 14" model. 100-foot weatherproof cord.

GAS or ELECTRIC
1971 Models
\$89⁹⁵
WITH THIS AD
Reg. to ~~139.95~~

ICE SKATES
SHARPENED
Professionally Hollow Ground
75¢

COUPON
WALL PAPER SALE
10% OFF
with coupon

STAR HARDWARE, INC.
17162 FARMINGTON ROAD
BURTON HOLLOW CENTER AT 6 MILE ROAD
261-9920

• BANKAMERICARD
• MASTER CHARGE
• DINER'S CLUB
• AMERICAN EXPRESS

OPEN SUNDAY 10 A.M. - 5 P.M.

Bi-Lo
SUPER MARKETS

**It's the Savings
That Count...
So Count On Bi-Lo to
Help You Save!**



U.S. GOV'T INSPECTED FARM
**Fresh
Whole Fryers**
29¢
LB

**Fresh Picnic Style
Pork Roast**

37¢
LB

POLAR PAK

Fudge Bars

12-CT PKG **44¢**

BI-LO LARGE OR SMALL CURD
Cottage Cheese

1-LB CTN **29¢**

BI-LO
Lowfat Milk

GAL CTN **89¢**

VEGETARIAN OR REGULAR VEGETABLE
CHICKEN NOODLE OR CREAM OF MUSHROOM
Campbell Soups

10-1/2 OZ WT CANS **6¢**

GOLDEN RIPE HONDURUS

Bananas

LB **10¢**



STORE HOURS

OPEN DAILY 9:A.M. to 9:P.M.
SATURDAY 8:A.M. to 9:P.M.
SUNDAY 10:A.M. to 5:P.M.

We reserve the right to limit quantities. Prices and items effective Tues., Feb. 1 thru Mon., Feb. 7, 1972. No sales to dealers.



SAVE 14¢
WITH THIS COUPON
MORTON FROZEN APPLE, PEACH OR
Cherry Pie

1 1/2-LB PIE **22¢** LIMIT TWO

Good at Bi-Lo Food Stores Tues., Feb. 1 thru Mon., Feb. 7, 1972. Subject to applicable state & local sales tax. Limit one coupon per family.



SAVE 20¢
WITH THIS COUPON
BABY RUTHS, BUTTERFINGERS, PLANTERS
JUMBO BLOCKS OR CURTIS COCONUT

10-CT PKG **29¢** LIMIT TWO

Good at Bi-Lo Food Stores Tues., Feb. 1 thru Mon., Feb. 7, 1972. Subject to applicable state & local sales tax. Limit one coupon per family.



SAVE 51¢
WITH THIS COUPON
COUNTRY OVEN TWIN, COMBO OR FLAKE

Brown & Serve Rolls

12-CT PKG **22¢** LIMIT THREE

Good at Bi-Lo Food Stores Tues., Feb. 1 thru Mon., Feb. 7, 1972. Subject to applicable state & local sales tax. Limit one coupon per family.



SAVE 12¢
WITH THIS COUPON
WHITE OR ASSORTED COLORS

Bounty Towels

JUMBO ROLL **25¢** LIMIT ONE

Good at Bi-Lo Food Stores Tues., Feb. 1 thru Mon., Feb. 7, 1972. Subject to applicable state & local sales tax. Limit one coupon per family.



SAVE 17¢
WITH THIS COUPON
ALL PURPOSE

Pillsbury Flour

5-LB BAG **35¢** LIMIT ONE

Good at Bi-Lo Food Stores Tues., Feb. 1 thru Mon., Feb. 7, 1972. Subject to applicable state & local sales tax. Limit one coupon per family.



SAVE 18¢
WITH THIS COUPON
REGULAR OR ELECTRA PERK

Hills Bros. Coffee

1-LB CAN **69¢** LIMIT ONE

Good at Bi-Lo Food Stores Tues., Feb. 1 thru Mon., Feb. 7, 1972. Subject to applicable state & local sales tax. Limit one coupon per family.

Multi-Town Drug Unit Asks Funds

By LEONARD POGER
Suburban Wayne County drug fighters moved a step closer to getting federal funds for local programs and encouraging more coordination of individual drug centers.

In a meeting in Westland City Hall Monday afternoon, the newly-revamped Western Wayne County Drug Alliance took several important moves to accomplish its goals.

THE ORGANIZATION gained only five members in the first six months of its existence, but has expanded to include various suburban cities, hospitals, and other groups.

As an important first step, the drug alliance presented a suggested dollar figure to the Wayne County Community Mental Health Services Board for possible federal funding.

The suburban group, which met the Monday deadline in getting the combined figure of \$3,285,000 to the county board, now faces a Feb. 16 deadline in detailing its proposals for federal support.

THE DRUG alliance also adopted its revised by-laws and elected eight members to its first planning committee.

On that committee are Westland City Councilwoman Justine Barnes and Edward Kane, probation director for the Westland District Court.

Officers of the group since it started are planning to resign by mid-February. They are Chairman Carl Berry of Plymouth, Mike Bogolea of Livonia and Mrs. Jean Melton of Inkster.

Represented at the Monday session, attended by an estimated 35 persons, were Livonia, Plymouth, Garden City, Westland, and Redford Township.

Also sending delegates to take part were other suburban cities and townships in addition to St. Mary Hospital, Livonia; Wayne County General Hospital; Peoples Community Hospital Authority and one of its units, Annapolis Hospital in Wayne; Northwestern Child Guidance

Clinic; and various local drug program directors.

THE REORGANIZATION of the drug alliance has been led by the Peoples Community Hospital Authority, which owns and operates four public hospitals in western Wayne County and Ypsilanti.

Representing the PCHA in the move is Myles Lash, administrative assistant to the authority's executive director.

In a letter Monday to the county mental health services board, Lash pointed out two problems in the Wayne County suburbs.

One is the need to encourage "immediate coordinating efforts" among existing drug centers, community groups, and health care facilities.

Another is the "totally insufficient" level of state and federal funds approved for the suburban agencies.

THE SUBURBS met the previous Monday to discuss the new "umbrella concept" for Wayne County drug centers and related agencies and agreed to meet again the next week in Westland.

Lash's letter to the county board also noted that "if the conceptual 'umbrella' works and it distributes the funds in a fair and equitable manner, then we will gladly oblige and walk under it as a group."

"If not, other measures will have to be evaluated since we are rather sure that the 'rain' (the crises of drug abuse) will be with us for some time."

Showing an interest in the revamped drug alliance are 19 western Wayne County cities and townships, seven hospitals; nine local drug centers; and at least six other private or semi-public agencies which would be involved in fighting drug abuse.



SUSAN NASSON, of Garden City, an employee of Chevrolet Spring and Bumper Plant in Livonia, receives her share of the more than \$290,000 paid out through the stock purchase program from Walter O. Muller, Chevrolet plant manager. Mrs. Nasson was one of the 213 General Motors salaried employees in Livonia to share in the program's 12th distribution.

Bargaining Workshop Planned

A 10-week workshop in collective bargaining will be conducted on Saturday mornings at Schoolcraft College beginning Feb. 12.

The instructor will be R.H. Phillips, a commissioner with the Federal Mediation and Conciliation Service in Detroit.

He will provide instruction in the historical and legal aspects of collective bargaining, and will guide participants in simulated contract negotiations and grievance procedures.

A discussion and participation format will be followed to impart methods taught to hundreds of union and management classes.

Registration will be held at 9:30 a.m., Feb. 12 in Room 100 of the Bradner Library. Total workshop costs are \$15. Further information may be obtained by calling the community services office at the college.

GED Tests Start Feb. 7

LIVONIA
Need a high school diploma for a job advancement, a training program an apprenticeship, or college entrance? If you take and successfully pass the general educational development (GED) tests, an equivalency certificate from the State of Michigan will be issued and can take the place of a diploma.

The GED test will be offered at Churchill High School, 8900 Newburgh, Livonia on Feb. 7, 8, 9 from 6 to 10 p.m.

Registration for the test may be at the Livonia Board of Education, Farmington and Five Mile, 8:30 a.m. to 4 p.m. or in the evening at Churchill High School in the night school office, 6:30 p.m. to 9:30 p.m. The cost for the 10 hour test is \$10.

For further information call Extended School Services at the Livonia School District's central offices.

LIVONIA BUILDING MATERIALS CO.

12770 FARMINGTON ROAD
South of Schoolcraft Road

New Low Price		WALLBOARD (DRYWALL)	
SKIL SAW CHAIN SAWS		4x8	4x10
10" ELECTRIC FREE-BAR SHEATH	\$89.95	3/8"	1.65
12" GAS POWERED ONLY 9 1/2 lbs.	\$159.95	1/2"	1.75
16" GAS POWERED AUTOMATIC OILER	\$169.95	OTHER LENGTHS IN STOCK up to 4x16	
FREE PINT CHAIN SAW OIL WITH PURCHASE	VALUE \$1.65	Formica 30" & 36" In Stock White & Colors Other Sizes - Next Day Deliv.	
Plastic For Ice Skate Rinks		PREFINISHED PANELING	
Sizes to 32x100 Clear & Black 4 & 6 Mil		4x7	\$3.19 and up
		4x8	\$4.69 and up
		CASH & CARRY	
LET US FILL YOUR REMODELING NEEDS			
Hours: 8-5 Mon. - Fri. 8-12 Sat.		PHONE 937-0478 • 421-1170	

We're making RCA AccuColor easy to get! \$379.95



AVAILABLE IN WALNUT
RCA AccuColor means vivid color, dependable performance, accurate automatic tuning — now at a price that's easy to live with. Come see this beautiful RCA console soon.

W. L. GATES
32449 MICHIGAN AVE. in WAYNE
Between Merriman & Wayne Roads

PA 1-1610
PA 2-0316

90 DAYS SAME AS CASH
HOURS: OPEN 10 a.m. Mon. - Sun. Feb. 10 to 10 p.m.

FURNITURE

**WINTER
-ICE CREAM-
SALE**

1/2 GAL. REG. 99¢ **79¢**

1/2 GAL. REG. \$1.09 **89¢**

-ALL FLAVORS-

Cloverdale
FARMS DAIRY

PRODUCTS
ARE
AVAILABLE AT

PLYMOUTH - 447 Forest Ave.
GARDEN CITY - 28550 Ford Rd.
LIVONIA - 34211 Plymouth Rd.

NORTHVILLE - 134 N. Center St.
WALLED LAKE - 1835 Walled Lake Dr.
BELLEVILLE - 448 Main St.
REDFORD TWP. - 26145 W. 6 Mile



THE FIRST ORGANIZATION to give financial support to a proposed living center for retarded adults was the Livonia VFW Post 3941. Richard Szewc (left), commander of the post, presents a \$100 check to Harold Rossow, president of the Community Opportunity Center, seeking to raise \$20,000 to build a living center. The presentation was made during a recent meeting of the Northwest Association for Retarded Children.



SPRAWLED ON THE ICE in making a save on Franklin's Harold Vella (16) is Stevenson High

goalie Van Vermeesch. Stevenson won the battle, 5-4. (Observer photo by Tom Donoghue)

Housing Isn't Industrialized Yet

Despite promising developments such as improved design and attractiveness, there is no such thing yet as an industrialized housing industry, says University of Michigan Prof. Karl G. Pearson.

There is no consensus, Pearson explained, on such things as production goals, on best materials to employ, on the methods of marketing, transportation, or even nomenclature.

But there have been breakthroughs that suggest a most promising future, he added.

PEARSON, faculty member of the U-M Graduate School of Business Administration and director of the university's real estate education program, discussed "Operation Breakthrough," the experimental housing program sponsored by the U.S. Department of Housing and Urban Development to increase the supply of quality homes and improve the life styles of American families.

"Industrialized housing now being built by Operation Breakthrough winners is attractive in appearance and high in quality but, on the whole, does not show substantial cost reductions as

against conventional housing," the U-M authority observed.

He pointed out that the 22 Breakthrough winners shared in contracts to produce 2,796 housing units, averaging \$22,410 per unit.

"Operation Breakthrough called on U.S. industrial knowledge to solve the twin problems of a housing shortage and spiraling construction costs through a crash program of mass produced, low-cost homes," Pearson said.

"IT TOOK the most fragmented industry in the United States and made it think big. It must be credited with the 20 state-wide industrialized housing codes, pre-empting the contrariety of local codes, and the development of performance criteria for housing evaluation."

Because of Operation Breakthrough, Pearson continued, "scores of companies and consortiums have emerged to concentrate on industrialized housing development."

"Low cost, two-bedroom units, complete with all accessories, are now being built in eight hours with five unskilled workers inside the factory. A factory building system is being created, replacing the individualized splinter groups of times past."

Pearson noted that the U.S. Department of Housing and Urban Development is certifying new product lines and trying to persuade states and localities to accept this certification in lieu of customary code compliance and inspection. Such a trend will assist in creation of a large enough market for mass-produced housing to justify major capital outlays by industry, he added.



CARL D. BLACK, co-publisher of the Sanilac County Jeffersonian in Crosswell, is the new president of the Michigan Press Association. He was elected last weekend at MPA's 104th annual meeting at Kellogg Center in East Lansing. The convention was climaxed by the 31st "All Michigan Dinner," co-sponsored by the Michigan Department of Agriculture.

Hughes Gets Masons Award

LIVONIA Llewellyn S. Hughes, 34851 Wadsworth, Livonia, was awarded the Royal Arch distinguished service award by the Grand Chapter of Royal Arch Masons of Michigan. Each year this fraternal body selects one of its members to receive the award for outstanding or long-term service to Masonry. Hughes has accumulated many honors and credits, including the honorary 33rd degree.

I'm a pretty shrewd customer, son - the BEST SERVICE gets my business

HAVE YOU BEEN TO BILLY ROBS? They have the BEST SERVICE in town!!

15076 MIDDLEBELT SOUTH OF 5 MILE ROAD

LIVONIA 425-5040

**WE REPAIR
T.V. and RADIO**

Getting the picture? If not, let us take a look

Never Heard Of Modest Cost T.V. Repair? Then you haven't tried us! (We guarantee quality and economy.)

ONE DAY HOME SERVICE PHONE 421-1580 FREE ESTIMATES UNITS BROUGHT TO STORE

Shelden Center T.V.

10910 Farmington 1 Block South of Plymouth

**KALIMAR CTL-2000
SLR 35mm Camera**

Through the lens exposure system, heavily center-weighted, gives you perfect exposure control. Fast f/1.9 lens, shutter speeds from 1 second to 1/2000 second, plus "B" Microprism focusing. This can be the start of your camera system because this camera will accept all of the fine Kalimar lenses ranging from 28mm to 400mm as well as 300 other lenses.

\$169.95 3 DAYS ONLY SALE PRICED

FOX PHOTO
DIVISION OF FOX-STANLEY PHOTO PRODUCTS, INC.

**882 WEST ANN ARBOR TRAIL
Plymouth Phone 453-5410**

GOT THE WINTER 'BLAHS'?
It's an affliction that strikes each year in near epidemic proportions...

You can bounce back if you stop in and see Kay's new spring collection of Pant Suits, Coats, Dresses, Sportswear, Tops, Slacks, etc., etc...

Kay's

848 West Ann Arbor Trail GL 3-7955
Open Friday 'til 9 p.m.

use your BankAmericard, Master Charge or open a Kay's Account

NOW IN PLYMOUTH

FREE GIFTS
YOUR CHOICE OF GIFTS • NOW THROUGH FEBRUARY 11

FOR SAVINGS ACCOUNTS OF \$200 OR MORE
**LAST WEEK FOR GIFTS
OPEN YOUR ACCOUNT
TODAY**

**ROYAL REST
THERMAL
CHATHAM
BLANKETS**

Winter comfort just in time! St. Mary's Thermal Blanket in colors. 65% polyester, 35% rayon. Size 72"x90". Warm and washable.

One Gift to a Family

**GENERAL ELECTRIC
Snooz-Alarm
CLOCKS**

Smart styling and compact design. Repeat alarm lets you sleep briefly -- then wakes you again. Brown dial -- white numerals or all antique white -- quality make.

OPEN YOUR ACCOUNT AT OUR PLYMOUTH BRANCH
Earn the Highest Interest on Passbook Accounts

5% PER ANNUM

Your grand opportunity! Open your account or transfer funds... Get Surety's Highest Earnings of 5% with Daily Interest. Accounts insured to \$20,000. Compounded Quarterly.

**WITH DAILY INTEREST!
Insured to \$20,000**

**SURETY FEDERAL
SAVINGS AND LOAN ASSOCIATION**

1200 SOUTH SHELDON ROAD PLYMOUTH, MICH

Nominations Sought For Michigan's Mother Of Year

The search for the "1972 Michigan mother" is now under way.

Nomination blanks are now being distributed throughout the state by the Michigan Mothers Committee, Mrs. Wesley L. Mueller, chairman, 30150 Cheviot Hills Court, Franklin, 48025. Deadline for the receipt of entries is March 1.

Anyone may send in the name of a candidate if she has the recommendation of a recognized organization.

Each candidate must be a regular member and worker

Michelle Susan Beyrand became the bride of John R. Harper in an evening ceremony Friday, Jan. 28, in St. Edith Catholic Church in Livonia.

The bride is the daughter of Mr. and Mrs. Donald Beyrand of Bobrich Avenue, Livonia. Mr. and Mrs. Gerald Harper of Glenwood Avenue, Lathrup Village, are the bridegroom's parents.

The Rev. James Ferens officiated.

GIVEN IN MARRIAGE by her father, the bride wore a white satin gown with lace trim, bishop sleeves and pale pink flowers down the front. Her full-length veil also was trimmed in lace.

Wanda Faulkner of Livonia was maid of honor. Her gown

was hot pink chiffon with white lace trim, and she carried magenta and pink flowers.

The bridesmaids, Peggy Williamson of Livonia and Laurie Nadar and Pat Williams of Detroit, wore similar gowns in pale pink. They also carried magenta and pink bouquets.

Angie Minichiello of Livonia, in a hot pink dress, and Christopher Beyrand of Livonia, in an Edwardian suit and pink shirt, were flower girl and ring bearer.

ATTENDING the bridegroom were Steve Monette of Redford Township as best man and Gary Beyrand, brother of the bride, Greg Layer of Detroit and Tom O'Neil, serving with the U.S. Navy in Philadelphia, as ushers.

A reception for 100 guests in the Farmington Holiday Inn followed the rites.

The couple will live at the Selfridge Air Force base where the bridegroom, an Air Force member since 1971, is assigned to radar. The bride is a student at Virginia Farrell Beauty College.



MRS. JOHN R. HARPER
(Michelle Susan Beyrand)

Fraternity Offers \$2,500 Fellowship

A graduate fellowship for advance study in the field of social service worth \$2,500 is again being offered by Alpha Xi Delta, a national social fraternity for women.

Interested persons may obtain an application form from Mrs. Robert Chartrand, 34012 Aztec, Westland. Completed applications must be in by Feb. 15.

To be eligible, an applicant must be a graduate of an accredited college or university; have a grade average of B or above; have applied or been accepted for admission to a graduate school of social work; and be interested in pursuing a

career with children or youth to combat delinquency in the U.S.

Alpha Xi Delta is offering the fellowship in support of the belief of civic authorities and juvenile court officials that an increasing need exists for qualified professional personnel to work in this field. Combating juvenile delinquency has been the fraternity's main national philanthropic goal since 1958.

Area members recently made special "happy face" wash cloths for children at the Plymouth State Home. For Christmas, they donated all the ingredients for a Christmas party to Half-Way House.

Society Plans Fashion Show

"Hearts and Hemlines," the 10th annual luncheon and fashion show sponsored by St. Colman's Altar Society of Farmington, will be held

Wednesday, Feb. 9, in Raleigh House in Southfield.

Mary Morgan will be commentator for the fashion show.

Mrs. Norman Evans of Farmington is chairman and Mrs. James Park of Birmingham is the co-chairman.

Mrs. Ronald Kuhn of Farmington is in charge of luncheon tickets. Also on the committee are Mrs. James Collins, Mrs. Russell Thomson, Mrs. Daniel Carroll, Mrs. Joseph Falls, and Mrs. Raymond Long.

Golf Lessons Are Offered

Registrations for pre spring golf lessons are being accepted at the Northwest YWCA, 25940 Grand River, Detroit.

Daytime, evening and some weekend spaces are available for men, women and teens. The classes are geared for beginners as well as advanced students and will cover six weeks of instructions. Pre-registration is necessary by calling or visiting the YW.

Planning Party

St. Priscilla Catholic Church will sponsor a "Millionaire's Party" in the UAW Hall, 35604 Plymouth Road, Livonia, Saturday, Feb. 5, at 8 p.m. Refreshments will be included in the \$6 per couple admission charge.

New Fabrics To Be Shown

A wrap pant-skirt that takes only 90 minutes to make will be one of the highlights of the McCall's fabric fashion show to be presented by the J.L. Hudson Co.

The show will be at Northland Thursday, Feb. 10, and Westland, Saturday, Feb. 12.

Both will be in the fabric department, at 12:30 and 2:30 p.m.

Entitled "Fashion in the Spirit of '72," the show will also feature tapestry all-weather coats and a host of blazers and short crop jackets to top almost any costume.

NO GIMMICKS **ALL FIRST QUALITY CARPETS!** **NO GIMMICKS**
ONE TIME ONLY!

CARPET DISTRESS

SALE

ACRILANS • NYLONS • POLYESTERS • WOOLS
WE'RE OVERSTOCKED AND NEED WORK - IMMEDIATE
INSTALLATION - SEEING IS BELIEVING - SO COME IN!
"SOME EXAMPLES, MANY MORE"
No Gimmicks . . . No Gimmicks

<p>REMNANTS</p> <ul style="list-style-type: none"> Many Styles Many Colors Different Patterns Heavy Weight <p style="text-align: right;">99¢ sq. yd.</p>	<p>DUPONT NYLON <i>Avocado, Gold, Blue</i></p> <ul style="list-style-type: none"> Continuous Filament Long Wearing Easy Cleaning Stain Resistant <p style="text-align: right;">\$1.89 sq. yd.</p>
<p>POLYESTER</p> <ul style="list-style-type: none"> Long Wearing Extremely Heavy Beautiful Pattern Compare to 6.95 <p style="text-align: right;">NOW! \$3.49 sq. yd.</p>	<p>HEAVY NYLON TWEEDS</p> <ul style="list-style-type: none"> 3 Colors Tightly Woven Defies Stains Compare to 4.49 <p style="text-align: right;">NOW! \$2.79 sq. yd.</p>
<p>SHAGS</p> <ul style="list-style-type: none"> Nylon Shags Many Colors Extra Thick Compare to 4.99 <p style="text-align: right;">NOW! \$3.49 sq. yd.</p>	<p>SHAGS <i>POLYESTER OR NYLON</i></p> <ul style="list-style-type: none"> Many Colors Real Thick Easy Cleaning Compare to 6.95 <p style="text-align: right;">NOW! \$3.69 sq. yd.</p>

SAVE UP TO 40% ON ALL STOCK IN STORE

TO KEEP OUR MEN BUSY AND TAKE IN CASH TO PAY BILLS, WE OFFER THESE PRICES WITH THE PURCHASE OF PAD AND LABOR. FINANCING AVAILABLE. DON'T MISS THIS DISTRESS SALE, BECAUSE IF YOU DO, WE'LL BOTH LOSE

"ALL FIRST QUALITY CARPETS"

<p>KITCHEN CARPET</p> <ul style="list-style-type: none"> Tightly Woven Many Colors Rubber Back or Jute Defies Stains Long Wearing <p style="text-align: right;">NOW! \$3.79 sq. yd.</p>	<p>ACRILAN</p> <ul style="list-style-type: none"> Candy Stripe Extra Thick Beautiful Colors Different <p style="text-align: right;">NOW! \$2.99 sq. yd.</p>
<p>'501' NYLON</p> <ul style="list-style-type: none"> Rich New Patterns Many Colors 10 Year Wear Quality Luxurious Looking Compare to 4.99 <p style="text-align: right;">NOW! \$2.49 sq. yd.</p>	<p>SHAGS</p> <ul style="list-style-type: none"> Extra Dense Easy Cleaning Long Wearing Compare to 3.99 <p style="text-align: right;">NOW! \$1.99 sq. yd.</p>

EASY TERMS
ONE CHANCE ONLY

IMMEDIATE
INSTALLATION AVAILABLE

OPEN: Mon., THURS., FRI. 9 a.m.-9 p.m. - TUES., WED., SAT. 9 a.m.-6 p.m.

Cary's Carpet Co.

20319 Middlebelt
(just S. of 8 Mile)

477-1636

477-1290

FREE PARKING

ALL STYLES — ALL BRAND NEW

FURNITURE SHOWROOMS

THRIFTY

WEEKEND SPECIALS

<p>TABLE LAMPS SAVE 50% Reg. 34.99</p> <p style="text-align: right;">\$15</p>	<p>RECLINERS Choice of colors, Reg. Naugahyde 99.99</p> <p style="text-align: right;">\$68</p>	<p>3-Pc. Sofa Bed Chair & Recliner Reg. 349.99</p> <p style="text-align: right;">\$198</p>	
<p>4-Pc. Modern BEDROOM SUITE Includes Chest, Dresser, Mirror and Full Size Bed Reg. 159.99</p> <p style="text-align: right;">\$108</p>			<p>CHESTS In Maple or Walnut Reg. 58.99</p> <p style="text-align: right;">\$34</p>
<p>THRIFT SPECIAL Early American 2-Pc. Sofa & Chair</p> <p style="text-align: right;">\$188</p>	<div style="border: 2px solid black; border-radius: 50%; width: 150px; height: 150px; display: flex; align-items: center; justify-content: center; margin: 0 auto;"> <p style="text-align: center;">THIS WEEK SPECIAL \$74</p> </div>		<p>Large Selection BUNK BEDS As Low As Reg. 159.99</p> <p style="text-align: right;">\$98</p>
<p>ODD LIVING ROOM CHAIRS as low as</p> <p style="text-align: right;">\$30</p>	<p>MATTRESSES & BOX SPRINGS SAVE 50% Reg. 139.00</p> <p style="text-align: right;">\$69.50</p>		<p>7-pc. DINETTES Formica Top, 6 Chairs Reg. 189.00</p> <p style="text-align: right;">\$88</p>
<p>SOFA AND CHAIR 2-Piece Set Factory Closeout 4 Left Reg. 289.00</p> <p style="text-align: right;">\$168</p>		<p>HOLLYWOOD BED ENSEMBLE Headboard, Frame, Button-Free Mattress and Box Spring</p> <p style="text-align: right;">\$69.50</p>	

4

NATIONAL

GIGANTIC SHOWROOMS

Unclaimed FURNITURE SHOWROOMS

STORE HOURS
til 9
Daily
Sunday 12-6

<p style="text-align: center; font-weight: bold;">WESTLAND SHOWROOM</p> <p style="text-align: center; font-size: 0.8em;">29855 Ford Road at Middlebelt 261-6111</p>	<p style="text-align: center; font-weight: bold;">PT. HURON SHOWROOM</p> <p style="text-align: center; font-size: 0.8em;">1530 Pinegrove 987-2575</p>	<p style="text-align: center; font-weight: bold;">14 MILE SHOWROOM</p> <p style="text-align: center; font-size: 0.8em;">126 E. 14 Mile 1 Mile W. of Oakland Mall 585-8555</p>	<p style="text-align: center; font-weight: bold;">GROESBECK SHOWROOM</p> <p style="text-align: center; font-size: 0.8em;">31795 Groesbeck (M-97) Bet. 13 & 14 Mile Rds. 293-8880</p>
---	---	---	--



Call
522-1000

Classified want ads



1-1 Homes For Sale

\$25,500
Redford. 3 Bedroom brick bungalow. Formal dining room, basement, 2 car garage. Immaculate throughout.

Jamy Realty
537-1950

WESTLAND by owner. \$3,200 assumes 5 1/2% mortgage of \$15,800 in newly decorated 3-bedroom ranch.

CANTON TWP - \$33,900

Four bedroom bi-level in popular Holiday Park Subdivision. Plymouth schools, carpeted throughout, large family room, 1 1/2 baths, ideal for growing family. Call \$1,500 for appointment.

chamberlain
Plymouth Rd., W. of Wayne Rd.

1-1 Homes For Sale

ATTRACTIVE 3-bedroom brick ranch, 1 1/2 baths, family room with fireplace. Fully finished basement. Attached 2-car garage. Patio. Fine features and landscaping. Located near schools and shopping in south-east Livonia. Buyers only.

PLYMOUTH TWP. 1968 COLONIAL \$36,900

1st offering on this sharp 3 bedroom brick colonial. 1 1/2 baths, full basement, family room with brick wall fireplace, and doorwall to patio. Central air conditioning, new carpeting. 2 car attached garage. Hurry, won't last! Call

Jim Courtney
HARTFORD 453-7600

1-1 Homes For Sale

WESTLAND
3 bedroom brick ranch; family room, patio. Must be seen to be appreciated.

FRANCIS D. HOGAN
REALTY
DU 3-0287

ROSEDALE GARDENS
(New on the Market)

INTERIOR DECORATING
(Better Homes & Gardens)
4 bedroom brick colonial with 20 ft. family room, 1 1/2 baths, double lot. Be one of the 1st 5 to see it—that's the only chance you'll have. Reasonable

FOR ROSEDALE GARDENS
CALL ED SEXTON
HARTFORD 261-2000

1-1 Homes For Sale

DEARBORN HTS. 3 bedroom ranch, aluminum siding, large kitchen, garage, fenced yard.

FARMINGTON TWP. CREAM PUFF

Super clean, 3 bedroom ranch with family room and attached garage. Ideal location. \$33,900.

HARRISON-MOORE 427-9030

FARMINGTON. Kendallwood 4 bedrooms, 3 full baths. Tri level, 25 x 14 ft. living room, including fireplace with gas logs, all newly carpeted. Custom made drapes, large family room, 19 x 12 ft. kitchen. Newly redecorated 25 x 25 ft. storage area. Large private back yard with double patio. Many extras. Walk to all schools. \$46,900. By owner. No calls after 8 p.m. Buyers only.

1-1 Homes For Sale

WESTBROOK 4 BEDROOM PLUS DEN

Livonia, built 1968 in beautiful subdivision, full dining room, large family room, fireplace, built-ins, walk in closets, carpeting including bedrooms, open stairway, 2 1/2 baths, 2 car attached garage, \$32,500. We trade.

LOVE

31201 Plymouth Road, Livonia

GA 2-9278 937-1120

Livonia

W. Chicago
This 3 bedroom brick ranch has large rooms, full finished basement, 1 1/2 baths. Breezeway and 2 car garage. \$34,500.

18596 Myron
New 3 bedroom brick and aluminum ranch. Carpeting, full basement, only \$25,300. Immediate possession.

JASTER 522-1500

Redford ONLY TWO HOMES LEFT OUR BUILDER SAYS SELL NOW

Before it's too late look at these two new 3 bedroom homes which our Builder says to sell now. These homes can be decorated and carpeted to your own taste. The two homes are priced for quick sale at \$23,500 and \$26,500.

Hallmark Realty, Inc. KE 2-0434

Call us now, these homes won't last long.

BY OWNER. 4 bedroom colonial, full dining room, family room with fireplace, 2 1/2 baths. All outside trim aluminum. No upkeep. Premium size lot. 5 Mile-Levan area. \$47,500. Make offer.

1-1 Homes For Sale

BUILDERS CLOSEOUT WESTLAND NEW FHA HOMES

Model at 5734 Berry, 3-bedroom brickfront with aluminum siding, full basement, carpeting throughout.

GUARDIAN 477-1222 522-4610

RETIREMENT HOME

On beautiful lake in Hillsdale County, 1 1/2 hours from Detroit, 2 bedroom, living room, dining room and kitchen all paneled, full basement, recreation room, utility room and storage. Living room has 12 foot wood burning fireplace—all natural stone, 75 ft. of lake frontage, 1 1/2-car garage, cement drive and walk, possibility of two more bedrooms upstairs. Priced at only \$28,000.

REX GLOVER, REALTOR
Member Partridge & Associates
Hillsdale Office
1-517-523-2123

DREAM COME TRUE

A large 3 bedroom brick ranch with 2 full baths, formal dining room, family room with natural fireplace, large kitchen, 2 car garage, and set on an oversized lot. Priced right at \$28,900.

HARRY S. WOLFE

32398 Five Mile Rd.

421-5660

33235 Seven Mile Rd.

427-0733

1-1 Homes For Sale

Small Town
Right here in the nearby suburbs a sparkling white colonial on a tree-lined street. Village atmosphere, charming family home. Excellent schools. \$26,800 for transferring owner. Call 522-8300.

INTEGRITY

LAKEPOINTE VILLAGE. 4-bedroom colonial, 2 1/2 baths, formal dining room, full basement, 2-car garage, first floor laundry. All this on approximately 1/2 acre lot. Asking \$51,900. Mr. Brodick, Agent.

4 BEDROOM COLONIAL

1 1/2 baths, central air, large family room with fireplace, spacious kitchen, 2 car attached garage, vacant. \$37,900.

R. E. BEAUCHAMP, REALTOR
32580 Grand River
476-4576

EVERGREEN AREA
By owner, 2 bedroom bungalow, carpeted throughout, finished basement, garage, fenced, near schools and shopping, conventional or assumption, buyers only, after 5.

GROWING FAMILY

Dearborn Heights. Large 3 bedroom (possible 4) 2 story, family room, 1 1/2 baths, modern interior, double lot, garage. Immediate occupancy.

"JOY" 255-3960

BY OWNER
Livonia. 7 Mile-Levan area. 8-room colonial, 4 bedrooms, 2 1/2 baths, full basement, 2-car attached garage. Paneled family room with fireplace. Carpeting, storms and screens, fenced yard. Many extras. 4 years old. Excellent condition. 477-8360

BARELY BROKEN IN

First owners gave this 1969 model Plymouth Twp., 4 bedroom colonial all the tasteful extras. Carpeted throughout, tiled basement, suede formica. De-ice-p lot. Only \$38,900. Call 261-8300.

chamberlain

Plymouth Rd., W. of Wayne Rd.

REDFORD. By owner, transferred, must sell 3 bedroom fully carpeted home with 1 1/2 car garage. Near Telegraph and 5 Mile. Asking \$19,900. Come see and make offer.

1-1 Homes For Sale

WESTLAND—\$14,900
2 bedroom ranch with large utility room. Gas heat, 2 car garage. FHA or VA terms available. Call now.

HUNT 261-5880

1-1 Homes For Sale

SMALL FARM
Only 40 minutes from Farmington. 4 bedrooms, 4 1/2 acres, basement. Needs some finishing. \$31,900.

HARRISON-MOORE 427-9030

CEDAR SHAKE RANCH—3 bedrooms, cheerful kitchen with table space, finished rec. room in basement, 1 1/2 car garage, nice treed yard with cement patio. \$27,900. 557-6700.

MINT CONDITION—brick ranch, large living room and dining ell, excellent kitchen, with table space, 2 nice large bedrooms, with parquet flooring, 2 1/2 car attached garage. \$23,900. 557-6700.

CUSTOM MULTI-LEVEL
—Large corner lot, 3 bedrooms, large living room and dining room, 20 ft. kitchen with all built-ins, family room plus a den, rec. room on lower level and storage area, 2 1/2 car attached garage and a beautiful in ground swimming pool. \$56,500. 557-6700.

CHARMING RANCH — 3 bedroom, 1 1/2 baths, delightful country kitchen, with built-in, fireplace in family room with sliding glass door wall to raised deck and landscaped yard. Tiled basement, 2 car garage. \$38,500. 557-6700.

chamberlain companies

Southfield at 11 Mile Rd.

Hartford Realty

LIVONIA

Price reduced on this beautiful home in Rosedale Gardens. Finished basement. Scenic view with patio, barbecue and garage.

S. REDFORD

Attached garage. Family room, fireplace. Country kitchen. 1 1/2 baths. Finished basement, just a few of the many extras that go with this lovely ranch.

WESTLAND

Three bedroom ranch. Walk to Westland shopping. This home would be a perfect starter with a finished basement and bar, or for that retiree who loves fruit trees and a garden. It won't last!

LISTINGS WANTED

Through our extensive advertising, we have an over abundance of prime buyers. We have 5 offices to serve you, covering all areas. For information on how to have your home sold faster and save you time and money, call

Ray Anthony or Chuck James

453-7600 522-7252

\$27,900

\$34,900

\$24,900

\$29,900

\$27,900

\$27,900

\$28,500

\$29,500

\$29,900

\$29,900

\$31,900

\$31,900

\$32,000

\$32,500

\$32,500

\$33,500

\$33,500

\$34,600

\$35,900

\$37,500

\$37,900

\$45,000

\$45,000

\$45,500

\$46,900

\$55,000

\$84,900

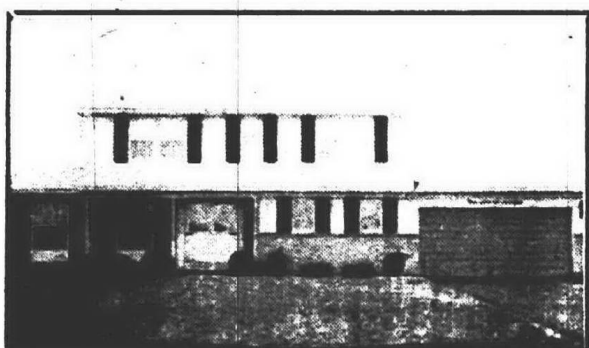

FARMINGTON. 29234 OAK POINTE. Open Sunday 2-5. Elegant Colony Park Subdivision is the setting for this immaculate 4 bedroom Colonial with dining room, family room, full basement and many other extras! Call 851-1900 (10642).

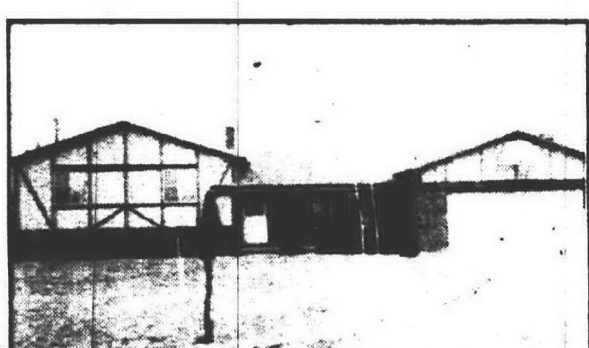

FARMINGTON. 6377 NORMA LEE. Open Sunday 2-5. Country living at its finest. Beautiful 3 bedroom home on private court with meandering stream running through property. Just under one acre. Call for details at 851-1900 (10895).

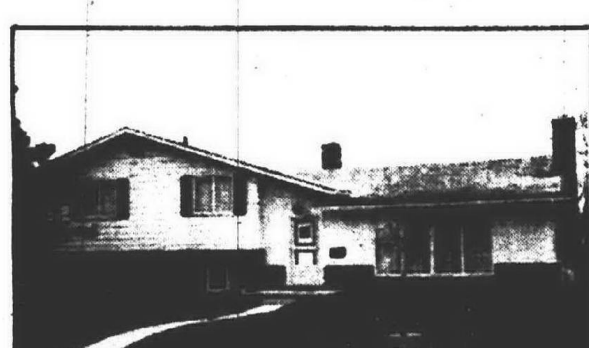

REDFORD. Enchanting, custom built beautiful Quad with 3 master size bedrooms, formal dining room, fireplace family room and separate laundry room all on a fantastic landscaped lot. Asking \$49,900. Call 261-2600 (11060).

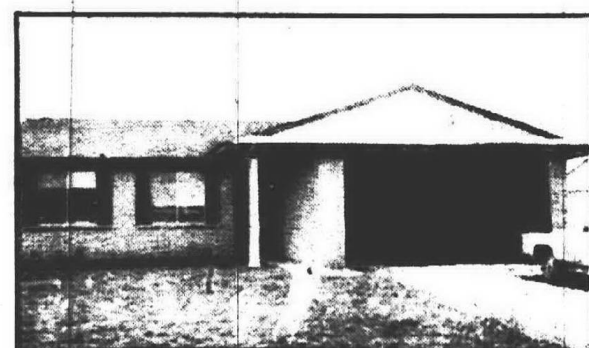

NOVI. Deluxe 3 bedroom ranch featuring thermopane windows, built-ins including refrigerator, central air conditioning, 2 full baths and automatic garage door opener on the attached 2 car garage. \$39,900. Call 477-1111 (11025).

PULLING UP STAKES ?

REAL ESTATE ONE WILL FIND YOU ANOTHER HOME IN YOUR NEW COMMUNITY AT NO COST OR OBLIGATION.

Our network of real estate broker members in over 5000 communities in all 50 states, Puerto Rico, the Virgin Islands and 8 foreign countries make Your Home Finding easier.

Just let us know the style, size and price range — we'll do the rest. Call us today.

Member of Inter-City Relocation Service, Inc.

FARMINGTON 477-1111 851-1900

LIVONIA 261-2600 261-0700

MILFORD 684-1065

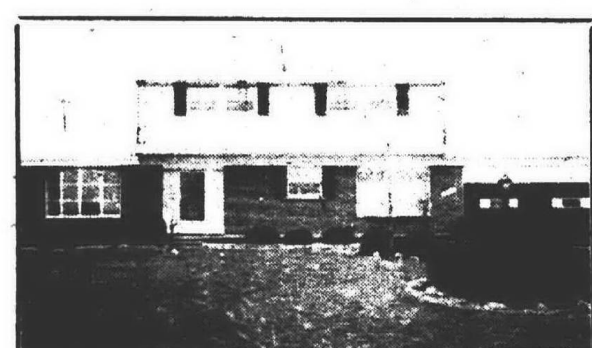

FARMINGTON. Immediate occupancy available on this 4 bedroom brick Colonial designed for the large or growing family and nestled in beautiful Kimberly Subdivision at just \$51,500. Family and rec. rooms. Call 477-1111 (11031).

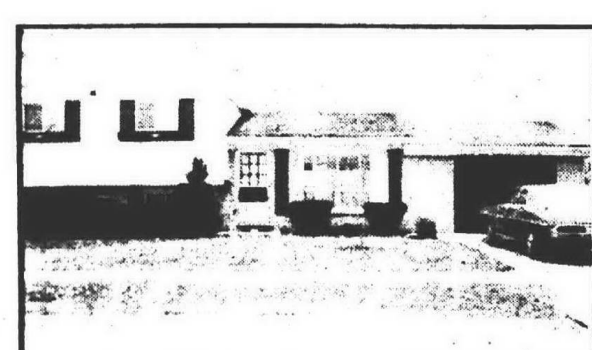

FARMINGTON. "Picture perfect" describes this beautifully decorated 4 bedroom 2 full bath Tri-level with attached garage plus dining room, built-ins, family room and lovely terrace. Just \$36,500. Call 261-0700 (11085).



LIVONIA. Try the white glove test on this newly carpeted and newly decorated immaculate 3 bedroom ranch nestled on professionally landscaped large lot. Enclosed Florida room, beautiful family room. \$36,900. 261-2600 (10804).

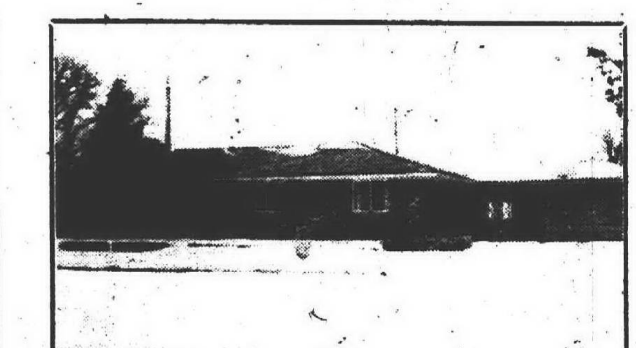
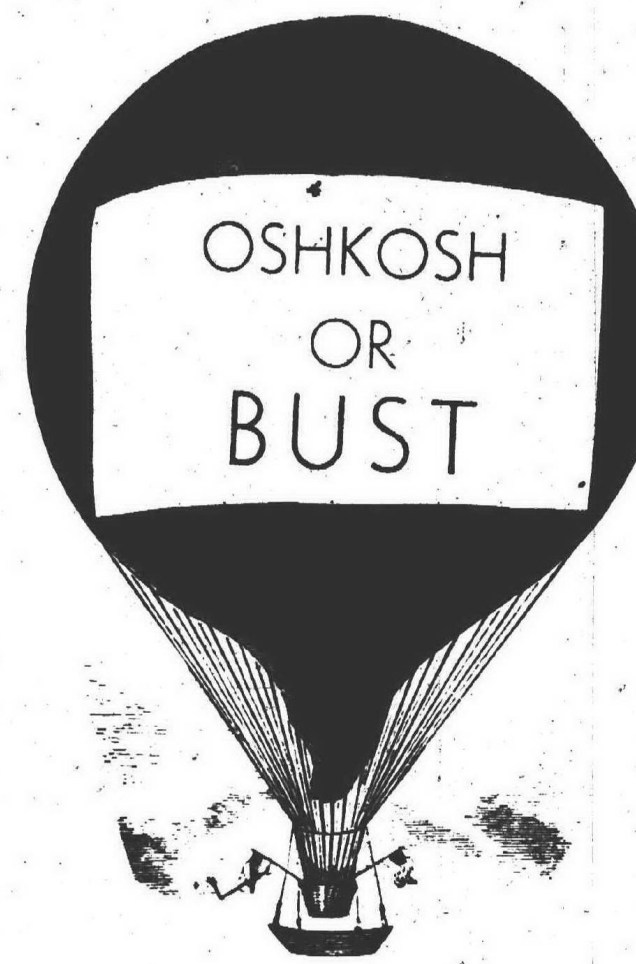

HIGHLAND. An oversized garage with 16x27' workshop is an added bonus to this smart one of a kind 3 bedroom ranch. Dining room, large kitchen with built-ins, 2 fireplaces and finished basement, all for \$37,500. Call 684-1065 (10927).



FARMINGTON. The particular buyer must have this exceptionally decorated 4 bedroom ranch featuring 2 full baths, unusual foyer fieldstone wall, beamed ceiling and cozy fireplace. Many extras. Now just \$38,900. 851-1900 (10228).

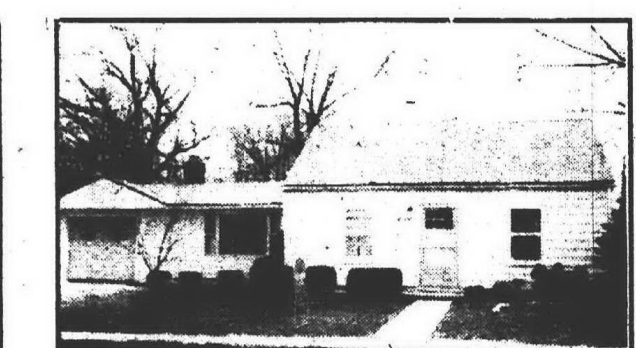

FARMINGTON. Cute, cozy and comfortable 3 bedroom aluminum ranch with attached garage on treed lot. Lovely family room with natural fireplace is featured. An excellent value at just \$24,900. Call us today at 477-1111 (11032).



Real Estate One.
We make things simpler for you.

479 S. MAIN ST. PLYMOUTH

JLH

453-2210

"People With Purpose"

NORTHVILLE — Three bedroom aluminum sided, one bath, lot 50 x 140.

SOUTH LYON — Three bedroom brick ranch, city sewer and water, mint condition.

SALEM — Older 5 bedroom home on large lot, 1 1/2 story, 2 car garage.

LIVONIA — Three bedroom brick ranch, aluminum trim, 2 car garage, recreation room in basement.

PLYMOUTH TOWNSHIP — Frame ranch, 3 bedroom, 2 car garage.

PLYMOUTH — 1 1/2 story, four bedroom brick, nice neighborhood, good assumption.

WESTLAND — Three bedroom brick ranch, large lot 118 x 121, carport could be made into family room.

WESTLAND—3 bedroom brick ranch. Professionally landscaped, 2 car garage. Brick front.

PLYMOUTH — Face brick ranch, 3 bedrooms, nice lot, good location.

PLYMOUTH — 3 bedroom brick ranch, built in '70, professionally landscaped.

PLYMOUTH — Older home in heart of town, 3 bedrooms up, air, new kitchen appliances.

ROSEDALE GARDEN—Three bedroom brick bungalow with fireplace. Enclosed porch and 2 1/2 car garage.

PLYMOUTH — Two family income, newly listed, very clean and neat.

WESTLAND — Ranch, face brick, 3 bedrooms, recreation room, sharp, neat, close to shopping.

PLYMOUTH — Commercial, Main St., older home, ideal for beauty shop or antique shop.

LIVONIA—West of Hix Rd. Immaculate 3 bedroom brick ranch. Fully carpeted including family room and enclosed porch. Central air conditioning.

PLYMOUTH — Older home in heart of town, 3 bedrooms up, zoned office. Just ideal.

BRAND NEW—in Plymouth Twp. Large lot. 3 bedroom, carpeted, thru-out. Spacious kitchen with built-ins.

NORTHVILLE — Four bedrooms, 1 1/2 story with attached block building. Heated and wired three phase 220-V on almost 1 acre.

ROCKER ESTATES — New three-bedroom, aluminum sided, full basement, kitchen built ins.

WESTLAND — Near Ann Arbor Tr-Middlebelt. Four bedroom ranch. Family room, fireplace, central air conditioning, 2 car garage and 24 foot swimming pool.

PLYMOUTH — Older home close to town, brick 2 story, 4 bedrooms, 1 1/2 baths, excellent location.

FARMINGTON—On 3/4 acre. Sprawling 3 bedroom brick ranch. Family room with fireplace, 1 1/2 baths, attached garage.

NORTHVILLE — Brick 1 1/2 story, four bedrooms, irregular lot, 2 baths, 2 car garage.

NEW—3 bedroom colonial with attached 2 car garage. Family room with fireplace, electric heat on 2 acres.

NEAR SOUTH LYON—Almost new, 4 bedroom colonial. Fully carpeted, family room, fireplace, automatic garage door opener.

BUILDER SPECIAL—Custom 3 bedroom ranch. Fully carpeted, family room, fireplace, full basement, attached garage.

PLYMOUTH — (2) four unit one bedroom apartments, paved parking. Each unit has range and refrigerator. Each unit 4 bedroom FARM HOUSE—with fireplace plus smaller house for income and barn. Approximately 3 1/2 acres.

PLYMOUTH — Custom built 2,250 square feet, three bedroom ranch, 2 fireplaces, wooded lot, 3.8 acres.

Many more to choose from, including acreage, commercials, and industrials

"We Have the Property You Want"

J. L. HUDSON Real Estate

1-1 Homes For Sale

REDFORD TWP.
Beech Villa Sub.
Marion Crescent
OWNER LEAVING STATE
Move Right In—Brick ranch, 3 bedrooms, natural fireplace, 1 1/2 baths, 2 car attached garage, 80 ft. lot.
Call Jay Hughes, 537-7516
MERCURY REALTY
2 BEDROOM starter or retiree home, in downtown Plymouth, 1 car garage, \$16,800, newly decorated, full basement. 453-0349

TRANSFER FORCES SALE

of this attractive 4 bedroom Cape Cod offering immediate possession. 2 1/2 baths, fireplace family room and basement, 2 car attached garage and good assumption. \$44,900.

ASK FOR PAUL WAGNER
chamberlain
626-9100 626-6700

1-1 Homes For Sale

OVER ACRE
FARMINGTON TWP., all brick custom ranch, large living room with fireplace, dining room, heated work shop for the hobbyist, attached 2 car garage, immediate occupancy, \$36,900.
R. E. BEAUCHAMP, REALTOR
32500 Grand River 476-4576

LATHERS, \$28,900

Beautiful location, 6 Mile and Inland Rd. section, 3 bedroom ranch with 18x13 living room, full dining room, plus a huge 18x16 family room. Look central air conditioning, P.A. gas heat, patio, and attached garage. VE \$-5500.

RYMAL SYMES

WESTLAND COLONIAL

Family room, fireplace, 3 bedrooms, 1 1/2 baths, 2 1/2 car attached garage. Extra sharp in and out. Covered patio. Only \$31,900. Call FRANK D'ANGELO.

1-1 Homes For Sale

FARMINGTON: Four bedroom older home, remodeled, 1 1/2 baths, Cherry paneled living room with beamed ceiling and fireplace, formal dining room, kitchen with large kitchen. Almost new shag carpeting throughout. Desirable corner lot in prestige neighborhood. \$39,900. GR 6-5851

LIVONIA

IDLE HILLS CHARMER

An excellent wing colonial with 4 nice size bedrooms, center hall foyer, 2 1/2 baths, formal dining room, 1st floor laundry, modern kitchen, family room with natural fireplace, full basement, beautiful patio, attached 2 car garage and in an area you'll love. \$47,900.

HARRY S. WOLFE

33235 Seven Mile Rd. 427-0733

32398 Five Mile Rd. 421-5660

LIVONIA, Den Mar Estates, by owner, 3 bedroom brick ranch, 1 1/2 baths, family room with natural fireplace, attached garage, carpeted and drapes, full tiled basement, immediate occupancy. 425-7596

1-1 Homes For Sale

LIVONIA-Newburgh-5 Mile Area
Spacious 3 bedroom brick and aluminum tri-level, large kitchen, carpeting, 2 baths, fabulous 25 ft. natural woodwork beamed ceiling, 20 ft. redwood patio, 2 1/2 car garage, 35-ft. Muslin double deck pool. Owner moving. CRASH PRICE, \$35,500
Nu-Bilt Realty 573-0500

OPEN SUN. 2-5

11014 Denne, Livonia

Merriman, Plymouth Rd. Area. Enjoy country living on 1/2 acre city lot in this almost new custom ranch, 3 spacious bedrooms, family room with fireplace, country kitchen, tiled basement, owner anxious.

GRINGLE 474-7550 272-4184

GARDEN City, ranch, 3 bedrooms, 1 1/2 baths, 2 car garage, central air conditioning, \$30,900. 6443 Golfview, 427-5179

OWNER SAYS SELL

and you'll know he means business when you see the low price on this beautiful, 3 bedroom face brick ranch with attached garage, basement and loads of extras at \$25,900.

HARRISON-MOORE 427-9030

1-1 Homes For Sale

PLYMOUTH TWP. By owner, 3 bedroom brick ranch, family room with fireplace, 1 1/2 baths, full basement. Built in 1965, within walking distance to schools and shopping. \$39,900. 453-2192

STARTER SPECIAL

DEARBORN HEIGHTS

Look what you get for \$18,900 on FHA. 3 bedrooms, full basement, 2 car garage. Don't miss this as it has just been put on the market! Come to deal. It won't last!

LEXINGTON HOUSE

The Little Office That Gives Big Service 261-8555

MILFORD

New custom quad level on 2 acres in exclusive area. 4 bedrooms, 2 1/2 baths, dining room, huge gathering room with fieldstone fireplace. Carpeting, drapes, sprinkler system. Many extras. \$49,900. Builder. 655-5665

LIVONIA — BARGAIN

Priced at only \$22,000

15008 MAYFIELD. East of 5 Mile, north of Farmington. This clean, attractive 3 bedroom home has 24 hour occupancy, it has large utility room, 2 1/2 car garage, large wooded lot for the little ones. FHA appraised at \$22,900. 427-1241 Open Sunday 1-5

1-1 Homes For Sale

WESTLAND. By owner, 2-bedroom ranch on 80 x 120 lot, 19 x 18 living room with fireplace, dining area. Den-utility room. Screened porch. 2 1/2-car garage. \$23,000. PA 2-5666

BUY DIRECT FROM BUILDER

New Raised Ranch. Fireplace, carpeting, sliding door to balcony, double front doors. Lake privileges. Lot on Lower Straits Lake. 10% Down. Full price, \$25,150. Call

MILLER PENA CORP. 887-7560 or 363-4663

WESTLAND. 2 1/2 year old 3 bedroom brick ranch, 1 1/2 baths, Storms, drapes, wood stained patio deck. 2 1/2 car garage, landscaped, fenced. \$26,721-6931

FINISHED BASEMENT

REDFORD. Sharp 3 bedrooms, carpeting. Garage. \$22,900 FHA or VA terms.

LEE

henkelman liv. 476-6161

LIVONIA. 3 bedroom brick ranch with fireplace, basement, dishwasher, patio, 2-car garage, corner lot. \$27,900. Owner. 425-9079

ATTRACTIVE 3 bedroom ranch, Dining Rm, 1 1/2 baths, fireplace, recreation room, garage. Many extras. Joy-Farmington. \$28,500. Private. 261-5180

1-1 Homes For Sale

HOUSE for sale, 2 bedroom, fully carpeted. Stove and refrigerator, newly decorated. 1 1/2 car garage. Westland. 941-2873

Plymouth Schools — Brick

home in country, 3 bedrooms. Fireplace, 2 baths, hot water baseboard heat. Finished basement. Attached 2 car garage. \$35,900 — Land Contract.

Half acre lot. Shade trees, garden, grape arbor. Comfortable brick home. Breezeway. Attached 2 car brick garage. \$34,900.

Older one story house. Corner lot. Basement, gas heat, large carpeted living room. Needs minor repair. \$19,800.

SWAIN

865 S. Main St., Plymouth 453-7650

REDFORD TOWNSHIP

Custom built, well kept, 3 bedroom, 1 1/2 bath ranch. Central air conditioning, built-in dishwasher, stove, disposal. Carpeted throughout. Custom drapes in living room and dining room. Self storing storm windows and screens. 2 car garage, patio. Walk to elementary school. Near churches. Low taxes, many extras. 13329 Dine. \$35,900. 535-4083

LIVONIA GRACIOUS LIVING

Is yours in this elegant 4-bedroom colonial, 2 1/2 baths, natural fireplace in family room. Huge kitchen with all built-ins. Complete privacy lot, beautiful landscaping, \$51,500. Price in low \$50's. For information call

LEW SMITH 522-5200

Hickory Hill 522-5200

OWNER, West Bloomfield, Old Farm Sub. 4 bedroom, 2 1/2 bath colonial, with finished 8th bedroom or den in basement. Fenced family room with fireplace, formal dining room. Complete privacy lot, beautiful landscaping, \$51,500. Weekdays after 4 p.m. All day Saturday and Sunday. 626-8535

WESTLAND DELIGHTFULLY DESIGNED

Is this sharp 3 bedroom face brick ranch with a truly big kitchen, cozy family room, tiled recreation room, attached 2 car garage, professionally landscaped yard, and priced to move at \$31,500.

HARRY S. WOLFE

32398 Five Mile Rd. 421-5660

33235 Seven Mile Rd. 427-0733

WOLFE

32398 Five Mile Rd. 421-5660

33235 Seven Mile Rd. 427-0733

LOVE

31201 Plymouth Rd., Livonia GA 2-9278 937-1120

1-1 Homes For Sale

GARDEN CITY
\$24,900
Beautiful, immaculate 3-bedroom home. Near school. 2-car garage. Call EARLINE STROUD NORWOOD 522-2900

LIVONIA

CASTLE GARDENS 1st OFFERING

3 BEDROOM RANCH, attached 2 car garage, step down family room with fireplace, basement finished with bar, mint condition, many other extras, \$33,500.

JOE SLAGA

HARTFORD 261-2000

BY OWNER

LIVONIA — 4 bedroom ranch, 2 1/2 bath, built-in kitchen, 48x16 paneled rec. room with bar, 1 1/2 baths, covered 8x12 patio, excellent landscaping, 2 car garage. \$38,900. 425-8361

LIVONIA GRACIOUS LIVING

Is yours in this elegant 4-bedroom colonial, 2 1/2 baths, natural fireplace in family room. Huge kitchen with all built-ins. Complete privacy lot, beautiful landscaping, \$51,500. Price in low \$50's. For information call

LEW SMITH 522-5200

Hickory Hill 522-5200

OWNER, West Bloomfield, Old Farm Sub. 4 bedroom, 2 1/2 bath colonial, with finished 8th bedroom or den in basement. Fenced family room with fireplace, formal dining room. Complete privacy lot, beautiful landscaping, \$51,500. Weekdays after 4 p.m. All day Saturday and Sunday. 626-8535

WESTLAND DELIGHTFULLY DESIGNED

Is this sharp 3 bedroom face brick ranch with a truly big kitchen, cozy family room, tiled recreation room, attached 2 car garage, professionally landscaped yard, and priced to move at \$31,500.

HARRY S. WOLFE

32398 Five Mile Rd. 421-5660

33235 Seven Mile Rd. 427-0733

WOLFE

32398 Five Mile Rd. 421-5660

33235 Seven Mile Rd. 427-0733

LOVE

31201 Plymouth Rd., Livonia GA 2-9278 937-1120

1-1 Homes For Sale

GARDEN CITY
\$24,900
Beautiful, immaculate 3-bedroom home. Near school. 2-car garage. Call EARLINE STROUD NORWOOD 522-2900

LIVONIA

CASTLE GARDENS 1st OFFERING

3 BEDROOM RANCH, attached 2 car garage, step down family room with fireplace, basement finished with bar, mint condition, many other extras, \$33,500.

JOE SLAGA

HARTFORD 261-2000

BY OWNER

LIVONIA — 4 bedroom ranch, 2 1/2 bath, built-in kitchen, 48x16 paneled rec. room with bar, 1 1/2 baths, covered 8x12 patio, excellent landscaping, 2 car garage. \$38,900. 425-8361

LIVONIA GRACIOUS LIVING

Is yours in this elegant 4-bedroom colonial, 2 1/2 baths, natural fireplace in family room. Huge kitchen with all built-ins. Complete privacy lot, beautiful landscaping, \$51,500. Price in low \$50's. For information call

LEW SMITH 522-5200

Hickory Hill 522-5200

OWNER, West Bloomfield, Old Farm Sub. 4 bedroom, 2 1/2 bath colonial, with finished 8th bedroom or den in basement. Fenced family room with fireplace, formal dining room. Complete privacy lot, beautiful landscaping, \$51,500. Weekdays after 4 p.m. All day Saturday and Sunday. 626-8535

WESTLAND DELIGHTFULLY DESIGNED

Is this sharp 3 bedroom face brick ranch with a truly big kitchen, cozy family room, tiled recreation room, attached 2 car garage, professionally landscaped yard, and priced to move at \$31,500.

HARRY S. WOLFE

32398 Five Mile Rd. 421-5660

33235 Seven Mile Rd. 427-0733

WOLFE

32398 Five Mile Rd. 421-5660

33235 Seven Mile Rd. 427-0733

LOVE

31201 Plymouth Rd., Livonia GA 2-9278 937-1120

NOLING MERRIMAN REALTORS

1176 South Main Plymouth • 201 South Lafayette South Lyon

"the professional people"

Year around home on Wampers Lake—Built in 1963 —Ranch home with two bedrooms plus enclosed porch. Easy assumption—Low payments: \$19,500.

1 Acre close to Plymouth—3 bedrooms—carpeted throughout—2 car garage. Must See! Only \$22,900.

Newer 3 bedroom brick ranch—Spacious dining area with doorwall to covered patio. Built-in kitchen —carpet—drapes—Finished Recreation Room. \$29,500.

City of Plymouth — Brick and Aluminum Tri-level 3 bedrooms—Family room—1 1/2 baths. Dining area with doorwall to 16x12 covered terrace. 2 car garage. Fenced yard. Must See! Immediate occupancy. — \$29,900.

Almost New—3 bedroom brick, Family room with fireplace. All appliances. 18x12 Deck. Full Basement—carpeted throughout—Thermopane windows. \$31,900.

2 Family Income—In City of Plymouth—All brick—Full Basement—Excellent Assumption. \$35,900.

Country Setting—Big lot—Spacious 4 bedroom ranch. Slate entrance. Full finished basement. 24' country kitchen. Attached garage and extra 2 car garage. \$38,500.

Plymouth Township—Almost new custom split level. Family room, fireplace. 3 bedrooms. Ultra kitchen. 3 car heated garage. 2.33 Acres. Owner anxious for quick sale. \$42,500.

2 Acres—Plymouth Township—within walking distance to schools and shopping. 3 huge bedrooms. Studio ceilings in walnut family room. Ultra kitchen. 2 natural fireplaces. Cedar shake roof. 2 car garage. Patio and Pool. Trees. \$49,900.

82 Acres in Mt. Holly Recreation Area—Spring fed stocked pond. Wooded and curvaceous. Inspection invited on a snowmobile or bike. Terms. \$290,000.

• MULTI-LIST MEMBERS • OPEN 7 DAYS

453-6800 • 437-1600

PLYMOUTH S. LYON

BRICK RANCH
features 3 bedrooms, beautiful family room, the comfort and warmth of a fireplace, and a full basement. The large, fenced, pie shaped lot is uniquely different. You'll also love the pleasure of the quality in-ground swimming pool. Call us today for appointment

"Sign of Service"

SPLIT LEVEL
home has 3 bedrooms and a 4th bedroom possibility. Sharp paneled family room and the real convenience of a 2 1/2 car garage. Just one block to a park and all extras it provides for family fun. See this home by calling us for an appointment at your convenience.

\$36,500 **\$32,950**

"LIST WITH US — BUYERS WAITING"

Tom Notebaert Real Estate
1205 S. MAIN ST., PLYMOUTH 453-7733

GARLINGS REAL ESTATE

SERVING ALL OF WESTERN WAYNE COUNTY SINCE 1922

Income—Older home on one acre. Good investment. Will sell on Land Contract. \$31,900.

Three bedroom ranch. Full basement, oversized 2 car garage. Close to everything. \$22,900.

Only \$1500 down on Land Contract. Immediate occupancy on this 3 bedroom brick ranch with attached garage. — \$23,500.

Low assumption on this 3 bedroom ranch. Carpet thru-out, 2 1/2 car garage. Full price \$19,900.

Plymouth Township — 3 bedroom brick ranch. Carpet thru-out. Finished basement, 2 1/2 car garage. \$33,900.

Garden City — Sharp 3 bedroom ranch. New carpeting, 2 1/2 car garage. Many extras. \$21,500.

Two bedroom brick with dining room, full basement, 2 1/2 car garage. Natural fireplace, 40x20 in-ground pool. Full price \$26,900.

Plymouth—One year old ranch. Carpet thru-out, 2 1/2 car garage, 2 blocks to town. \$30,900.

MULTI-LIST SERVICE
199 N. MAIN ST. PLYMOUTH 427-7797

CAVEAT-EMPTOR
Let Us Eliminate This Word For You

SUPER IMMACULATE. super electric, super decorated, 4 bedroom or 3 with 18x17 family room, 1 1/2 baths, 1/2 off master bedroom. Over 1,425 square feet of living area. Many extras, built-in including washing machine, rotary antenna, etc. Livonia, \$28,900.

REDUCED. ONLY \$2,000 ASSUMES this charming and cozy 2 bedroom home, cheaper than rent. Payments only \$134, \$16,600 terms, also Dearborn Heights.

CALL OF THE NORTH. 34 ACRES. Build your dream home or hold for investment. Only \$220 per acre. Don't miss. \$7,900, terms.

HUBERT 522-4030
We Care and Want a Chance to Serve You!
28490 Joy Rd.

BAKE & DECKER REALTORS

PLYMOUTH AREA HOMES

HERE'S THE IDEAL FAMILY HOME on 2 1/2 acres, just 3 years old, offering 4 (essally 5) bedrooms, family room, and large country kitchen. Comfortable taxes and a paved circular drive are among its many features. Asking \$48,900!

CITY OF PLYMOUTH—Built in 1968, this multi-level home is located in a well established older Plymouth neighborhood and features a large treed lot. 3 bedrooms, 1 1/2 baths, family room, and two car garage! SEE IT TODAY! Asking \$34,900!

UNEQUALLED LUXURY is found in this completely custom built brick ranch on 2 1/2 scenic acres. Decorated in the finest possible taste; among its many features are formal dining room, 1st floor laundry, 3 spacious bedrooms, 2 wood burning fireplaces (family room and game room), and a complete lower-level designed for family gatherings with its own kitchen and bathrooms! Inquire about its many extras. Realistically priced!

453-8200
1005 W. Ann Arbor Trail, Plymouth

WORLD real estate FISCHER

1108 S. MAIN ST., PLYMOUTH 455-5100

"Member Multi-List Service"

Plymouth—Large older home, 4 bedrooms, large lot. Close to downtown. 2 car garage. \$25,900.

Canton Township—5 acres, large older home, 4 bedrooms, lots of closets. On Land Contract. \$37,500.

Choice building sites—2 1/2 acre parcels on Powell Road west of Beck. Water and gas available.

Westdale co. "One of the Nation's Largest" also 17 Offices in Grand Rapids, Holland, Kalamazoo, Lansing and Florida

LIVONIA SCHOOLS
Attractive 3 bedroom brick ranch, carpeting, country kitchen with dishwasher and disposal, 1 1/2 baths, full tiled basement, gas heat, garage. Call 477-6300. If no response call Kirk Wangbichler 358-3385. G-4.

ROSEDALE MEADOWS
Livonia ranch with 3 bedrooms, 1 full bath and 2 half baths, finished recreation room, carpeting throughout, attached breezeway and garage, large corner lot, underground sprinkler system. Call 477-6300. If no response call Mark Gillen 425-1563. A-3.

HOWELL-LAKE PRIVILEGES
Brand new 3 bedroom brick and aluminum ranch, attached 2 1/2 car garage, large 110x120 lot. 95 per cent completed — you can pick your own colors. Call 477-6300. If no response call Chuck Bradsky 229-9178. B-10.

HOWELL—3/4 ACRE
Extra sharp aluminum ranch built in 1968, 2 doorwalls, kitchen built-ins, enclosed porch, carpeting throughout, LAKE PRIVILEGES to Lake Chemung and 3 others. Call 477-6300. If no response call Kirk Wangbichler 358-3385. H-8.

MEADOWBROOK GLENS SUB.
Novi quad level with 4 bedrooms, built in 1970. Family room, formal dining room, kitchen built ins, fireplace, 2 full baths, 3 door walls, 2 balconies, attached 2 car garage. Call 477-6300. If no response call Lanny Horvath 522-9614. K-3.

"Qualified Professionals"

Don Hackbart 522-7397
Dennis Molvey 474-2636
Chuck Bradsky 229-9178
Kirk Wangbichler 358-4228
Bob Cooney 421-1153
Gil Warncke 425-8925
Lanny Horvath 522-9614
Bob Heindrichs, Mgr. 522-2152

V. Vornhagen 522-1258
Ted Luttman 531-9231
Mark Gillen 425-1563
Dan Lesinski 422-3260
Jean Sisson 421-5945
Phil Morse 522-2477

OPEN 9 to 9
Also Open Sundays
21023 Farmington Rd.
477-6300

Notice to Sellers
Transferred or moving out of town? We have 17 branch operations in Grand Rapids, Holland, Kalamazoo, Lansing and Metropolitan Detroit. We are one of the largest Realtors in the nation and offer the BEST referral service in the state. Let us help you make that move a smooth one.

chamberlain companies

More Than 21 Offices to Serve You
476-9100 477-7000

HERE IT IS
All brick bungalow with attached 2 car garage, Florida room, large lot. Located close to Livonia Mall and waiting for your inspection. Call now to see this beauty. Only \$23,500.

ELIMINATE CROWDING
Spacious 4 bedroom Cape Cod: 2 1/2 baths, walk-in closets. Floor plan excellent for entertaining or family fun. Full wall fireplace in living room. Better than new—throughout. Call for appointment. \$44,900.

OPEN SUNDAY 2-5

OOH & AHH!
17259 Doris Lane, Livonia. 5/8 acre: 3 bedroom Cape Cod, attached garage, formal dining room, large kitchen with built-ins, 1 1/2 baths, family room with fireplace, paneled den with bar, stone-inlaid porch, large patio with bar-que, full basement. Just listed at \$47,900.

11 1/2-EVERGREEN AREA
28135 Berkshire, Southfield. Immaculate 4 bedroom brick ranch, attached 2 car garage, country kitchen with built-ins and pantry, 1 1/2 baths, natural fireplace in living room and finished basement. Just listed at \$37,500.

NEW ON THE MARKET!
Newly Decorated 3 bedroom ranch, NEW! carpeting throughout, NEW! wallpaper, NEW! drapes. Ready for a NEW! family. Only \$25,900.

SIMPLY ADORABLE
Describes this sharp 3 bedroom brick ranch with finished basement with bar. Upstairs bedroom beautifully finished, carpeted throughout, Sun Valley pool with deck. All for only \$29,900. 17630 Indian, Redford. Call for appointment.

LIVONIA
Beautiful 4 bedroom brick colonial in Rosedale Gardens, family room, formal dining room, modern kitchen with dishwasher and disposal, full basement, gas heat, new garage, large lot. Call 477-6300. If no response call Lanny Horvath 522-9614. B-11.

40 ACRES
Of Michigan's Sugar coated wilderness. Resort island, fishing, hunting, Paradise year round. Famous for Maple Sugar Industry. 350 families living here permanently. Full price \$5,000.

ARE YOU CRAMPED?
Try this 4 or 5 bedroom home with full basement, large kitchen, enclosed porch, 2 full baths. Only \$18,900.

HAVE A HEADACHE?
Take this 2 bedroom all brick home with full basement, 1 1/2 baths, 1 1/2 car garage with this low price of only \$19,900.

COME SEE THIS!
4 bedroom brick, natural fireplace, 2 1/2 baths, 2 car garage, near schools, shopping, transportation and Mt. Carmel Hospital. Asking \$31,950.

IDEAL
Home for newly weds or retirees. Cozy 2 bedroom ranch, fully carpeted, finished basement with bar, 1 1/2 car garage. Only \$16,900.

CORNER LOT
Overlooking Lake Sherwood. 150x130 on paved road just 20 miles from Livonia Mall. Asking \$8,800.

HURRY!
To see this 3 bedroom aluminum home with full basement and extra large dining area, it won't last. Just listed at only \$22,900. Call for appointment.

1-1 Homes For Sale

COZY
Garden City Bungalow. Neat and Nifty 2 bedrooms down, room for more up. Awnings, well landscaped. \$20,900. Terms available.

1/2 ACRE
Tri-level home in Garden City, includes basement, gas heat, big kitchen, carpeting. Only \$21,000. Good terms.

McFARLANE
BROS.
Realtors Since 1924
28220 Ford Rd., Garden City
421-2400

GARDEN CITY
Extra care has been given to this desirable 3 bedroom brick ranch, large kitchen with loads of cupboards, full basement, carpeted throughout, plaster walls, swimming pool, 2 1/2 car heated garage, treed street, quick occupancy. \$28,500.
OUR 425-4600

NORTHVILLE Commons. 3 bedroom quality ranch, 2 years old, located in planned community including 32 acres of private park and recreation facilities, house has full range of extras, including air conditioning and large 1st floor laundry room, \$54,900. By owner. 345-7097

GRANDON STREET
Livonia, a real buy this 3 bedroom brick ranch with many extras, plenty of storage, beautiful rec. room in basement, 2 1/2 car garage, picturesque lot. \$26,500.

LOVE
31201 Plymouth Rd., Livonia
GA 2-9278 937-1120

LOAF HERE!
Everything's been done for you. Professionally finished rec. room with bar and FULL bath. 2 car garage. Large patio. Cyclone fence. 3 bedroom Westland ranch in Livonia School district. The best buy you'll see, so see it today. Call 261-4300.

chamberlain
Plymouth Rd., W. of Wayne Rd.

SOUTH Redford 3 bedroom ranch, carpeted throughout, central air, finished basement, immaculate condition. \$28,900. KE 5-4688

COUNTRY ESTATE
14 acres of rolling hills with running stream, 2 barns, horses, huge 2-family brick home on hill top. \$59,900.

HUBERT
100% BROKER
422-7000

1-1 Homes For Sale

SOUTHFIELD. 3 Bedrooms. 1 1/2 baths. Family room. Finished basement, central air, new carpeting. Many extras. \$37,900. 356-2813

Plymouth Schools
\$28,500
3 bedroom beige brick ranch with full basement, large kitchen and dining area with built-in oven and range. King sized shag carpeted family room with natural fireplace. All this for \$28,500.
CALL NANCY CROSBY
HARTFORD
453-7600 522-7252

MILFORD Village. 3 bedroom ranch on corner lot with additional lot available. Full finished basement, excellent location for shopping, schools and churches. CITYSEB Schaefer Real Estate, 204 S. Main St., Milford 1-885-1543 1-882-7468

\$25,900
NATURAL FIREPLACE
In this family room. 3 bedrooms, partially finished basement, 2 car garage. Call EARLINE STROUD.
NORWOOD 522-2900

BY owner, immediate possession, 3 bedroom brick ranch in Garden City, large fenced lot, \$23,700, \$1500 down, no closing costs, no points, FHA approved. 728-6513

WELDON CLARK
REALTORS

4 Bedrooms
Neat 4 bedroom bungalow with extra finished room in basement. Gas heat, garage. \$21,900

REDFORD TOWNSHIP
Brick Ranch
Sharpest 3 bedroom home in town. New carpeting, tiled basement, gas heat, garage, well landscaped. \$25,900

NORTHVILLE
Babbling Brook
DOLL HOUSE in half acre ravine setting. Attached garage, walk-out lower level, family room, 2 baths. Bridge across brook, all very close to nature, with view of Phoenix Lake. \$29,900

LIVONIA
Nearly an Acre
Luxury 3 bedroom ranch in beautiful setting in Bell Creek area. Spacious room, 2 1/2 car garage, fireplace. \$38,900

Weldon Clark
REALTOR
27492 FIVE MILE LIVONIA 425-7300

1-1 Homes For Sale

LIVONIA
Over 2,300 sq. ft. of living area, beautifully set on 1 1/2 acres featuring 4 bedrooms, natural fireplace, 20x40 inground pool, just to mention a few. Asking \$35,000. Call for details.

WIFE PLEASER
In Westland, clean as a pin, brick ranch with 13x11 kitchen, 3 bedrooms, finished basement and 2 car garage. FHA or GI terms.

WILL TIPTON
REAL ESTATE
811 Inkster 427-5010
PLYMOUTH Township. 3 bedroom ranch, 5 years old. Full basement, \$27,000 FHA or land contract, 7%. 229-9802, 229-7891

N. Dearborn Heights
Amboy
Lovely 4 bedroom brick ranch. Carpeting, finished basement. Excellent schools. Only \$28,900.

Plymouth
Karmada
Two bedroom starter or retiree home. Full basement. Large lot. FHA appraisal, \$20,850.

JASTER 522-1500
NORTHVILLE. 1 1/2 story on 1 acre. 3 or 4 bedrooms. 1 1/2 baths. 15 x 19 living room with fireplace. 12 x 40 addition roughed in. Assume land contract. 349-7058

1-1 Homes For Sale

THREE BEDROOM ranch, family room, relatively new carpeting and drapes, completely storm, double insulation in roof and walls, 2 1/2 car attached garage, air conditioned, no basement, assume 5 1/2% mortgage, Farmington-12 Mile area, \$41,000, by owner. 474-7997

OPEN SUN. 2-5
32519 Bridge, Garden City, South of Warren, West of Hubbard, 3 bedroom face brick ranch, dining room, kitchen, full basement, central air conditioning, recreation room, covered patio, large pool, 1 1/2 car garage. Bargain.

GARRISON-OAKS
LO 3-3030



COVENTRY GARDENS—RAVINE LOT
Beautiful 1/2 acre ravine lot with foot bridge across Bell Creek, one of the many features of this face brick, custom built home. 3 bedrooms, 2 baths, formal dining room, fireplace, full basement, with finished room suitable for 4th bedroom, attached 2 car garage. Only \$37,900.

Don't wait CALL 421-2100 NOW
c.w. **allen** Realtor
15337 Farmington Rd., Livonia

1-1 Homes For Sale

CLEAN single story frame. 2 bedrooms, quiet setting off Lake Chemung, Lake privileges, private road, lot 75x150. New Howell school district, within minutes of Brighton Mall. 1682 Edwin Drive, Howell, \$17,500. 517-546-1282

WESTLAND
NEAR NEWBURGH. 5 rooms, partial basement, carpeting, large fenced yard, oversized garage with work shop. \$19,900. Consider GI.

LEE
henkelman div. 476-6161

1-1 Homes For Sale

LIVONIA, by owner. Open Sunday 2-5. 19078 Maplewood. Save \$1,000, vacant 3 bedroom, 1 1/2 bath, brick ranch, dream kitchen, carpeting, drapes, finished basement with bar, central air, with air cleaner, 2 1/2 car garage, spectacular yard, large inground pool, must be seen, loaded with extras. Near Livonia Mall, schools, S. of 8 Mile, E. of Middlebelt, \$38,500. 557-2987

WATERFRONT. Four-bedroom colonial, 2 1/2 baths, fully carpeted. First floor laundry. Large walk-out deck. Finished walk-out basement, two patios, 1 1/2 years old. Owner transferred. \$59,900; 100-ft. waterfront adjoining lot available. Oxford, Mich. 628-4772

NORTH Redford Twp. 3 bedroom brick ranch, low taxes, rec. room, \$24,900. KE 5-0846 or 229-8186

SNEAK PREVIEW
American Heritage Series Homes
Give your family more than just a new address...
See this unique combination of skillfully designed and well built homes and you'll want to live in this friendly rural community. See homesites in gently rolling hills that are two-thirds of an acre or larger. It's a place where your family will thrive.
MODEL PHONE: 313-629-5911 Priced from \$36,900
OPEN SATURDAY & SUNDAY 1-5 P.M.

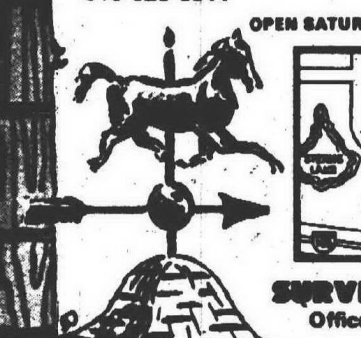

SURVEY HOMES, INC.
Office Phone: 851-6800

1-1 Homes For Sale

WATERFRONT. custom brick ranch on acre of trees, 3 bedrooms, 2 1/2 baths, family and rec. room, 2 fireplaces, 2 car garage, marble allis, walk-out basement, exclusive section of Lakewood Village. 1-353-0782

LIVONIA
Three bedroom brick ranch, beautifully finished basement. Down in country kitchen opens onto terraced patio. Built-in oven and range. Attached garage. Owner transferred. \$29,900.

LYON TWP. — 3/4 ACRE
Features 3 bedrooms plus 4th bedroom that can be used as office, family room with fireplace, carpeting thru-out and attached 2 car garage. \$43,900.

NORTHVILLE — EDENDERRY HILLS
This lovely 4 bedroom Colonial Tri is set on 1/2 acre with trees. Let us show you this one.

INVESTMENT PROPERTY
In Westland, This reasonably priced Party Store and apartment combination, which is now rented at \$300 per month, makes for good extra income. Choice location, very good condition. We'd be happy to show today.

455-5200
chamberlain
companies
9430 S. Main St., S. of Ann Arbor Rd.
"23 offices to serve you"

NORWOOD
REALTORS
We pledge ourselves to protect the individual right of real estate ownership and to widen the opportunity to enjoy it; We pledge ourselves to serve our community honest in all dealings; We pledge ourselves to seek to better represent our clients by building our knowledge and competence; We pledge ourselves to act fairly towards all in the spirit of the Golden Rule; We pledge ourselves to serve our community and through it our country; We pledge ourselves to observe the Realtor's Code of Ethics and conform our conduct to its lofty ideals.

SOUTHFIELD
ASSUME MORTGAGE
or buy on Land Contract. Newly decorated, new carpet, vacant and ready to move into. 3 bedrooms, dining room, attached garage with large workshop. 80 foot lot. \$23,900. Trade in your home.
FOR DETAILS CALL LEE CURTIS 255-1700

AT Hartford Realty, Inc.
Your Future Happiness is our Business

LIVONIA COLONIAL
\$47,900
Spacious 4 bedroom colonial, dining room, dinette, family room with natural fireplace, 1st floor laundry room, 2 1/2 baths, full basement, 2-car attached garage. Good assumption. A must to see.
Call Jim Jones

WESTLAND SPECIAL
4 bedroom broadfront ranch, basement, dining room, on 3/4 acre fenced, treed lot. Call Fred Seever.

ROSEDALE GARDENS
Immediate occupancy on this 3 bedroom brick ranch in choice area. Separate dining area, ceramic bath, tiled basement with lav. 2-car garage. Asking \$28,500. Call Mrs. Nixon.

WESTLAND DANDY
3 bedroom brick ranch, full basement, paneled family room with fireplace, nice kitchen with built-in dishwasher, 2-car brick front garage. Great assumption, \$31,500. Call Mr. Hamilton.

REDFORD TOWNSHIP BEAUTY
3 bedroom face brick, finished basement, 2 1/2-car garage. Assume old 5% mortgage at \$101 per month. Quick possession. Call Ed Sexton.

FANTASTIC
Family room, low assumption, sharp 3 bedroom home with carpeting throughout, near Westland Shopping Center. Act fast, it won't last. Call Ralph Murray

ALMOST ONE ACRE
\$31,900. 3 bedroom ranch, attached garage, family room, natural fireplace, 1 1/2 baths, dishwasher, built 1968. Call Bob Ballard.

LIVONIA
Castle Gardens—First Offering
3 bedroom ranch, attached 2-car garage, step-down family room with fireplace, basement finished with bar. Mint condition—many other extras. \$33,500. Call Joe Slaga.

HARTFORD
33539 Plymouth Rd.
LIVONIA
261-2000
Ask About Our Transferee Plan

REDFORD TOWNSHIP
EXTRA SHARP
Immaculate 3 bedroom brick ranch with 2 car attached garage, full finished basement, central air, beautifully landscaped, park like setting. Priced for quick sale. FHA terms available.
FOR DETAILS CALL CLINTON NEAL 255-1700

TAYLOR
FAMILY ROOM
plus finished basement recreation room are offered in this three bedroom face brick ranch, also 1 1/2 baths, carpeting in living room, large kitchen, 2 1/2 car garage. Only \$25,700.
FOR DETAILS CALL LIVONIA OFFICE 425-1500

GARDEN CITY
\$20,500 LARGE LOT
Ideal for the young couple. This sharp 2 or 3 bedroom home has a dining room, utility room, hardwood floors, plus very low assumption.
FOR MORE INFORMATION CALL EDD COMBS — 522-2900

PLYMOUTH
3 UNIT INCOME
Excellent condition. Tenant never wanting in this clean, fine income. \$505 monthly rental — yearly over \$5,000! 2-bedroom unit down and two 1-bedroom units up. All units furnished. Zoned commercial.
FOR DETAILS CALL LIVONIA OFFICE 425-1500

GARDEN CITY
BRAND NEW HOMES
We will build you a 4 bedroom ranch with attached garage, full basement, 1 1/2 baths, modern kitchen completely carpeted for only \$23,500 on your lot or a little higher on ours.
FOR DETAILS CALL JOHN CHRIST 255-1700

CHERRY HILL AREA
COMMERCIAL BUILDING
800 square feet. Parking on blacktop for 12 cars. Gas forced air heat with new air conditioner. Busy traffic street. Only \$18,900 with financing available. Ideal location for ??? What have you got in mind?
FOR DETAILS CALL ED TOBACCO 255-1700

WAYNE
\$20,400
If you need bedroom space, come see this 5 bedroom home with basement, cyclone fence, aluminum siding.
FOR DETAILS CALL GEORGE METZ 522-2900

REDFORD OFFICE
17421 TELEGRAPH RD.
JUST NORTH OF 6 MILE RD.

WESTLAND
LIVONIA SCHOOLS
Immaculate 3-bedroom brick ranch, 1 1/2 baths, carpeting and drapes, professional rec room with bar in basement, air conditioned, garage, cyclone fenced yard. Only \$27,500.
FOR DETAILS CALL LIVONIA OFFICE 425-1500

WESTLAND
\$25,500
Owner says "sell now" so you can move in before the snow melts. Beautifully planned 3 bedroom brick with natural fireplace in family room.
FOR DETAILS CALL EARLINE STROUD 522-2900

SOUTHFIELD
4 BEDROOM \$18,900
Home all redone, new gold carpeting. Offered to FHA and VA buyers. Two large bedrooms upstairs. Home will sell soon.
FOR DETAILS CALL MARK ZEHNDER 255-1700

REDFORD TOWNSHIP
DOLL HOUSE
Perfect for the young or retirees. Enjoy living in this immaculate 3 bedroom brick ranch with lovely basement. House is air conditioned, has aluminum trim. Low tax area, many extras. Attractive price.
FOR DETAILS CALL MONIKA JACKSON 255-1700

CHERRY HILL SCHOOLS
ONLY \$23,900
Fantastic 3 bedroom brick, 1 1/2 baths, finished basement, wet bar. Attached 2 1/2 car garage. Must see! FHA or VA terms available.
FOR DETAILS CALL JUDY CARMACK 522-2900

NORTHVILLE TWP.
SMALL FRUIT FARM
Newly aluminum sided 2 bedroom home. Carpeting throughout, nice kitchen, cupboards, double sink, stove and hood, large utility room. Lots of fruit trees on 1 acre in nice area. Price \$20,900.
FOR DETAILS CALL ELSIE LEIDAL 255-1700

N. ROSEDALE PARK
OPEN SUNDAY 2-5
9191 West Outer Drive, between 6 Mile and Grand River. Don't miss seeing this beautifully decorated home. 4 bedrooms, huge private office. Inground pool. Come by and see this one.
FOR DETAILS CALL DICK McDONALD 255-1700

LIVONIA OFFICE
27850 PLYMOUTH RD.
BETWEEN MIDDLEBELT-INKSTER

GARDEN CITY
LOW ASSUMPTION
This 3 bedroom ranch, carpeted throughout, is just right for the retiree or the couple looking for their first home. Priced right at \$19,500.
FOR DETAILS CALL CLIFF FRAZER 522-2900

WESTLAND
\$25,900
Mother will love this 3 bedroom ranch with a country kitchen, full basement and natural woodwork. Dad will love the 2 car garage, extra wide drive.
FOR DETAILS CALL JIM STEPP 522-2900

WESTLAND
ATTACHED GARAGE
Spacious 3 bedroom all brick ranch located in prime area near schools. This home features large family kitchen and dining area, beautiful carpeting, and many, many more surprises that must be seen to be appreciated.
FOR MORE INFORMATION CALL JERRY BARR — 522-2900

REDFORD TOWNSHIP
OPEN SUNDAY 2-5
27058 Southeastern — Sharp 3 bedroom ranch, 2 car attached garage, finished recreation room central air, beautiful park like setting. South of Plymouth, west of Beech. FHA terms available.
FOR DETAILS CALL FRED OR NEAL 255-1700

WESTLAND
COUNTRY LIVING
Huge rambling ranch on treed 1 acre lot. 3 large bedrooms, formal dining room, 2 1/2 family room, 2 1/2 baths, first floor laundry and attached 2 car garage. Illness forces sale. Only \$44,900.
FOR DETAILS CALL LIVONIA OFFICE 425-1500

LIVONIA SCHOOLS
TRADING IS EASY
Come see this 3 bedroom brick ranch with new carpeting throughout and natural fireplace in living room, and you'll buy it. 1 1/2 baths, professionally finished basement. Forced to sell. Asking \$27,000.
FOR DETAILS CALL MR. YATES 255-1700

GARDEN CITY
NATURAL FIREPLACE
All brick 1 1/2 story on large 71x140 lot. Fenced yard with fruit trees. 3 bedrooms and formal dining room. New 2 1/2 car garage, new roof on house. Full basement and 10x20 covered patio. Clean \$24,300.
FOR DETAILS CALL MR. CLINE 255-1700

GARDEN CITY OFFICE
30519 FORD RD.
JUST EAST OF MERRIMAN

1-1 Homes For Sale

REDFORD. Excellent assumption with low monthly payments and interest. 2-story home with large rooms. 1-car garage and workshop. \$18,900. 533-2038

FARMINGTON TWP. EYE PLEASING

Beautifully decorated, 3 bedroom face brick ranch. 25 foot family room, 2 baths, 2 car garage, professionally landscaped. \$39,900.

HARRISON-MOORE
427-9030

3 BEDROOM brick ranch. Large country kitchen with built-in full basement. Large fenced yard. Walk to all schools, church and shopping. Immediate occupancy. \$27,500. By owner. 476-9117

FAMILY ROOM

Immediate occupancy. Mint condition. 3 bedroom brick ranch. Large family room with natural fireplace, carpeting throughout and full finished basement on large lot. Price \$25,900.

JOHN COLE
Real Estate
25101 W. 6 Mile Rd.
255-5330 KE 7-5313

REDFORD TOWNSHIP 27143 Westland, near 6 Mile and Inkster. 3 bedroom brick ranch, central air conditioning, large kitchen, finished basement, 2 1/2 car aluminum sided garage, spacious treed lot. KE 5-1487

1-1 Homes For Sale

NORTH Dearborn Heights — 3 bedroom face brick ranch. By basement, 1 1/2 baths, 2 car garage, extras. Carpeting, drapes, dishwasher, excellent condition. Open Saturday and Sunday 12-5 p.m. 682 Mayburn. 261-3072

IMMEDIATE OCCUPANCY 3-bedroom, large living room, country kitchen with built-ins. Buy of the week, \$22,500.

COLONIAL 4-bedroom, family room, country kitchen, basement, attached 2-car garage, carpeted throughout. \$31,900.

RANCH—CORNER LOT 2-bedroom, gas heat, country kitchen, 1 1/2 car garage, \$34,000. Will assume this gem with payments of \$125 per month.

BORON REALTY

427-2800

4 BEDROOM tri-level, 2 baths, large family room, pool, wood fence, 2 1/2 car garage. Near Westland Shopping Center. \$34,500. Owner. 425-1935

WE WILL MISS

So many things we've learned to love in this house. The big beamed and paneled family room with raised hearth fireplace. The beautiful decor we worked so hard to plan. The efficient kitchen with modern built ins. But, being transferred, we have no choice. Our loss is your gain. Call our agent at 261-8300.

chamberlain

Plymouth Rd., W. of Wayne Rd.

REDFORD Township area, a 3 bedroom face brick ranch. By owner, 1 1/2 car garage, all aluminum sided. Fully carpeted, Sunday, Monday and evenings. 377-7252

1-1 Homes For Sale

Brick and aluminum 2 story Colonial with 3 bedrooms, gas heat, full basement with barn, full finished basement, 2 car attached garage, close to school. Excellent neighborhood, \$39,900.

Brick ranch, 3 bedrooms, carpeting, stove and hood, full finished basement, patio with aluminum awning. 2 car attached garage with electric door opener, very nice, price reduced.

Just like the Ponderosa! A 4 bedroom log cabin home, large living room with natural stone fireplace, full basement, new furnace, large barn and garage. Ideal location on Hiller Road. \$48,000.

New 3 bedroom ranch, aluminum exterior, marble sills, carpeted, nice lot, lake privileges, \$22,900.

Will build to suit on your lot. \$21,900 or will build on our lot. Completed \$24,900.

ENGLAND REALTY

3063 Union Lake Road

363-7117

3 BEDROOM BRICK. Completely carpeted. Large living room, large kitchen with built-in oven and range and dishwasher, 1 1/2 baths, carpeted throughout, 6x10 foot cedar closet, washer and dryer. Central air conditioning, 2 car attached garage in south Redford on Kimland Court. Shown by appointment. For sale by owner. Buyers only. KE 7-3877

New Listing

3 bedroom brick Ranch in Garden City. Carpeting, excellent condition, full basement. \$25,900.

Vanderburg Realty

39037 Ford Rd.

Garden City

261-1770

FARMINGTON, Floral Park, 3 bedrooms, 1 1/2 story, basement. Good starter home, excellent condition. \$24,900. 476-4120

COLONIAL VILLAGE

4 Bedroom brick Colonial. Country kitchen. Large Family Room with fireplace, 1 1/2 ceramic baths. Full basement. Attached 2 car garage. Excellent location, close to freeway and shopping. Excellent buy. \$43,500.

COUNTRY

5 Acres. Remodeled Farmhouse in excellent condition. New family room with fireplace, 3 bedrooms, 2 bathrooms, kitchen. Partial basement. 2 car garage. Aluminum storms and screens. Large kitchen. Odds of Pine Trees, fruit trees. Good access to Freeways. \$52,900.

Lake Moraine. 1 Acre. 3 Bedroom Bi-Level. Kitchen with built-ins, Andersen wood windows, hardwood floors, built-in cupboards in family room, fireplace, custom drapes. 2 car attached garage. \$48,000.

LAKE PRIVILEGE

Silver & Crooked Lake. 4 Bedrooms. Kitchen with built-ins. Large living room, family room, fireplace. 2 car attached garage, 130x250 rolling lot. Nicely treed. \$34,900.

LANTERN VILLAGE

Brick Colonial, 4 bedrooms, 3 full baths with vanity and ceramic tile. Gas heat. Kitchen with all the extras. Formal dining. Family room with fireplace. Andersen windows. Wet plaster. Attached 2 car garage. Slate foyer. Carpeting. \$48,150.

PLEASANT VIEW HILLS

See our 2 New Models. One brick Colonial, one Brick Ranch. 3 and 5 bedrooms. Formal dining room, large living room. Family room with fireplace. Open basement. Balconies, baths with marble features. Custom built. Elegantly decorated. Carpeting. These homes are loaded with extras. 1 1/2 and 1 3/4 acre sites. Close to I-96 Freeway.

SEE US FOR LARGE AND SMALL ACREAGE
5 & 10 Acre Parcels, Wooded or treed, some with River frontage.

COMPLETE DESIGN AND BUILDING SERVICE

EARL W.

KLINE

Real Estate

9984 Grand River, Brighton

(313) 1-227-1021

1-1 Homes For Sale

WESTLAND. By owner. 3-bedroom brick, Livonia schools. Carpeting, Franklin fireplace. Carport, patio. \$22,500. 425-6237

SOUTHFIELD

Here's value, near 9 Mile Road. Attractive ranch, 3 car garage, basement, recreation room, enclosed terrace. Immediate occupancy. Low taxes. Only \$35,900.

DATES & MORNINGSTAR

22772 Orchard Lake Rd.

Farmington

GR 6-4810

BY OWNER. Castle Gardens. Three-bedroom brick ranch; family room with fireplace, 1 1/2 baths, carpeted throughout, dishwasher, partially finished basement. Covered patio, two-car attached garage. \$32,500. 464-0146

MOVE RIGHT IN

Livonia 3 bedroom all brick ranch, 1 1/2 baths, large living room, dining, with room for dining room table and cabinet, carpeting throughout, 20x10 addition, 1,300 sq. ft. living area, 2 1/2 car garage, tiled basement floor, \$28,500.

LOVE

31201 Plymouth Rd., Livonia

GA 2-9278 937-1120

IDEAL STARTER HOME PLYMOUTH RD. Evergreen area, 4 rooms, partially finished attic. Professionally finished basement. Carpeting throughout. New furnace, roof, fence. By owner. F.H.A. approved. \$16,500. After 6 p.m. 655-8776

FANTASTIC

3 bedroom home with carpeting throughout, family room, near Westland shopping center. Low assumption. Sharp! Act fast, it won't last.

Call Ralph Murray

HARTFORD 261-2000

1-1 Homes For Sale

BY OWNER. 2 year old, 3 bedroom brick ranch, beautiful 23 ft. family room with fireplace, 1 1/2 baths, basement, soddied, landscaped, \$27,500, call evenings and weekends. 729-6794

Will Build To Suit

• Personalized • Quality

Custom Homes

Your Plan or Ours

R. A. SNYDER

Sign of Excellence

685-2662

LIVONIA, BY OWNER

SAVE yourself \$1,000 when you buy my 4 bedroom home with fenced 50x200 yard, 1 1/2 car. Prefer conventional or assume 6% mortgage.

Westland

34852 Bock

New 3 bedroom home, 70x140 lot. Immediate occupancy. Only \$23,900!

Hively

Contemporary styling. 3 bedrooms. Studio ceiling. Full basement. \$23,000.

Milburn

3 bedroom brick ranch in nice quiet area. Carpeting. Fenced lot. Owner anxious, for deal. Only \$22,900.

JASTER 522-1500

BY OWNER

402 Sunset, Plymouth, Brick, large corner lot, 3 bedrooms. Excellent condition. By appointment. 453-8387

ONE ACRE—\$2,100 DOWN

Westland near Ford Rd. Aluminum ranch, 2 car garage, 5 rooms, 2 bedrooms, gas furnace. Excellent 120x330 foot lot. Sharp kitchen with eating space. Call for address. Trades also accepted. # OW 32.

GROSSMAN

LO 5-8840 PA 1-1550

ONE ACRE—\$2,100 DOWN

Westland near Ford Rd. Aluminum ranch, 2 car garage, 5 rooms, 2 bedrooms, gas furnace. Excellent 120x330 foot lot. Sharp kitchen with eating space. Call for address. Trades also accepted. # OW 32.

GROSSMAN

LO 5-8840 PA 1-1550

LIVONIA & AREA

VALUE PLUS—Brick ranch, family room, 3 bedrooms, large kitchen with island sink, patio, finished recreation room, 18 ft. swimming pool. Only \$23,900, FHA or VA terms.

JUST LISTED—Attractive face brick ranch, 3 bedrooms, carpeting, large kitchen with glass doorwall, 22x16 patio, beautifully finished recreation room with bar, large built-in stereo, 2 1/2 car garage. \$25,900, \$2,600 down.

HALF ACRE—Gleaming white aluminum ranch, 2 bedrooms and den, new carpeting, beautiful new kitchen, garage, treed lot, city water and sewer. \$23,900. Terms or assume 6 3/4% mortgage.

WALK TO ST. ROBERTS or DSR from this sharp 3 bedroom brick ranch, fully insulated, 1 1/2 baths, carpeting, finished recreation room with summer kitchen, and huge cedar closet. 2 car garage. \$27,900, \$2,800 down.

OWNER TRANSFERRED — Castle Gardens Sub, face brick ranch, built 1969, 3 bedrooms, 1 1/2 baths, 19 ft. carpeted family kitchen, 19x13 family room, natural fireplace, basement, attached 2 car garage. \$35,900, \$12,900 assumes 6 3/4% mortgage or conventional terms.

WE TRADE

261-1010

CARLETON

28722 Plymouth Rd., Livonia

1-1 Homes For Sale

LIVONIA
\$20,900

Three bedroom aluminum bungalow. Large yard. Many extras included. Low taxes. All on one floor, so excellent for retirees.

LEXINGTON HOUSE

The Little Office

That Gives Big Service

261-8555

3 BEDROOM BRICK. Completely carpeted. Paneled basement. Built-in dishwasher in large kitchen. Owner leaving double oven stove, 2 car garage on N. Halstead in South Redford Township. Buyers only. By owner. KE 7-3877

MOVE IN THIS WEEK

Sharp Westland home offers fast occupancy, 3 bedrooms, large corner lot, 2 1/2 car garage, FHA and VA terms available plus small cash down payment to low interest assumption. Asking \$24,900. Call 721-8400.

chamberlain

34215 Ford Rd., Westland.

GARDEN CITY. Three-bedroom ranch, 2 1/2 car garage, carpeting. 29624 Florence. 422-1687

REDFORD TOWNSHIP

Just getting started? Then this is the house for you. Two bedrooms, new roof, new carpeting, low taxes. Only \$13,500.

HARRISON-MOORE

427-9030

FARMINGTON TWP.

Best buy of the week! A wooded ravine over 1 acre site with stream surrounds this fine brick-aluminum 1 1/2 story 3 bedrooms, 1 1/2 baths, family room, fireplace, 2 car attached garage, \$31,900.

GLEN OAKS SUB.

Sharp, well maintained brick ranch on treed 100x135' site. 3 bedrooms, 1 1/2 baths, Florida room, fireplace, basement recreation room, carpeting, drapes, over-range, 2 1/2 car attached garage, gorgeous kidney shaped Gunite swim pool. Assumable mortgage. \$39,800.

SHUSTER, REALTORS

626-0400 444-5540

1-1 Homes For Sale

NORTHVILLE. owner. 3 bedroom newly decorated colonial, family room with fireplace, \$11,000, immediate occupancy. \$19-5476

PLYMOUTH

\$26,500

Walk to downtown from this beautiful 3 bedroom bungalow. Natural fireplace in living room, family kitchen. Home carpeted throughout. Call

MARK LARKINS

HARTFORD

453-7600 522-7252

BY OWNER. Livonia. Beautiful contemporary ranch, large corner lot, inground pool, 2 bedrooms, fully carpeted, drapes, appliances. \$31-6497

DUNHAM LAKE

1,600' lake frontage, Highland Twp. including 50 acres hilly, rolling and scenic land with a stately 10 room house in superb condition. Overlooking the crystal clear green-blue water of the most beautiful large seaded lake in Oakland County. This is one of the most desirable pieces of land in southern Michigan. Substantial down payment required, price reduced for quick sale.

DIETZEL R. E.

Investment Specialist

8330 Highland Road, M-59,

Pontiac 1-674-2288

BRADBURN

Silver Lake Estates

3 Bedroom Ranch, Slate foyer, 1 1/2 baths, Family room with fireplace, 2 car garage. House loaded with extras. \$34,900.

Realtor

8065 Commerce Rd.

Union Lake

1-363-8363

FARMINGTON

4-bedroom, 1 1/2 story frame home, full basement, 3-car garage, perfect for the growing family, low taxes and lots of room. FHA ordered.

BELLEVEILLE

3-bedroom brick face ranch, kitchen extras, carpeting throughout, large lot.

REDFORD

Beautiful 4-bedroom, brick tri-level, carpeting throughout, kitchen built-ins, 2 1/2 baths, immediate occupancy. Priced \$35,900.

FOLLOW THE SIGNS OF

GUARDIAN

FOR BETTER HOMES

477-1222 522-4610

FARMINGTON

THE WHOLE FAMILY will enjoy winter-summer fun on the scenic wooded 4 acre setting of this 3 bedroom ranch, pleasant family kitchen, huge dining room, 2 way fireplace, walk-in closet, big utility and mud room, partial basement, garage, 2 story barn, dog kennel, walking distance to schools, \$46,900.

NORTHVILLE

WOW \$36,900 a great buy is this sparkling brick and colonial on a well landscaped lot in desirable Northville Heights, near schools and shopping. Deluxe party sized kitchen, 3 big bedrooms, dining room, gas heat, 2 car garage, patio, good storage. Transferred owner.

NOVI

Big Beautiful BARGAIN BUY. Plenty of room for a growing family in this custom brick and aluminum colonial in popular Echo Valley Estates, kitchen eating space, dining room, 4 bedrooms, paneled den, paneled family room, with fireplace, and doorwall to covered terrace, storage galore, basement, gas heat, 2 car garage, \$46,900.

Call GR 4-2177

REALTORS

24040 Orchard Lk. Rd. nr. 10 Mile Rd.

Member Office U.N.R.A. Multi-List

1-1 Homes For Sale

NEW HOMES
• Ranches
• Colonials
• Tri-Levels
• Bi-Levels

Model Home at 4175 Haggerty Rd., N. of Pontiac Tr.

Model Open

9 a.m.-5 p.m., Sun. 1-5 p.m.

Phone 363-7139

Hayden Realty

GARDEN CITY. 3-bedroom, 1 1/2 story, brick home, 2-car garage, 80x135-foot lot, extra lot same size optional. By owner—retiring. 422-1282

COMMERCIAL

60x480-foot lot with 2-bedroom home with 3 out-buildings. Mid-dellott-Plymouth Road area.

WESTLAND

Sharp frame ranch featuring 3 bedrooms, large fenced lot, excellent assumption, \$19,500.

INKSTER

Brick 3-bedroom ranch with full finished basement, artificial fireplace, fully fenced lot, FHA terms, \$22,000.

GUARDIAN

522-4610 477-1222

ROSEDALE GARDENS

9928 HUBBARD

3-bedroom brick colonial with 1 1/2 baths, large kitchen, family room, 1 1/2 car garage, 2-car carport, central air conditioning, drapes and carpeting included. Lot size 80x135 feet. Immediate occupancy. Priced \$35,900. Call C & L Homes, Inc. KE 7-2640

LIVONIA

EXCELLENT BUY

Can you imagine this? A large 4 bedroom, colonial, formal dining room, sharp kitchen, queen size living room, 1 1/2 baths, paneled recreation room, attached 2 car garage and landscaped to perfection. All yours for \$35,900.

HARRY S.

WOLFE

33235 Seven Mile Rd.

427-0733

32398 Five Mile Rd.

421-5660

Garden City

1-1 Homes For Sale

BY OWNER Garden City, 3 bedroom, fully carpeted, finished basement, 2 baths, garage. Conventional preferred. GA-27441

WESTLAND
3 bedroom 1 1/2 story, full basement, gas heat, 2 car garage. Desirable corner lot. Could possibly be rezoned to commercial or PS. A real buy, only \$25,900.

OPEN SUN. 2-5
LIVONIA
Owner must sacrifice, moved into new home, 5 bedrooms, 3 baths, tiled basement, family room, fireplace, all carpeted, 1st floor laundry, in-ground pool. Bring offers.
29648 OAKLEY
South of 5 Mile,
West off Middlebelt

GARDEN CITY
Good location, 33220 Marquette, corner lot, 3 bedrooms, 2 car garage, \$19,900. Approx. \$4,500 will assume mortgage at 6 1/2% interest.

HICKOX-BARNETT
422-8220 937-1600

Plymouth Area COLONIAL \$33,900

This 3 bedroom brick with colonial decor offers a large carpeted living room with natural fireplace. Queen sized kitchen with built-in oven and range. Carpeted living room, 1 1/2 baths, paneled basement with bar that offers a cozy atmosphere, patio, garage, nicely landscaped. Open Sun. 2-5. Call for directions.
Call Nancy Crosby
HARTFORD
453-7600 522-7252

LIVONIA — 3 bedroom brick ranch, 2 car attached garage, 1 1/2 baths, kitchen built-ins, family room, fireplace, carpeting, drapes, throughout. \$24,900.

BUILT 1970
Livonia better than new, with the extras, and sharp 3 bedroom, colonial, family room, country kitchen, open stairway, full basement, 2 car attached garage, \$34,900.

LOVE
31201 Plymouth Road, Livonia
GA-29278 937-1120

SOUTH Redford, 3 bedroom, brick ranch, 1 1/2 baths, 2 1/2 car garage, no agents. \$28,900. 937-1209

S.O.S.
Means "Sold On Sight" and that's what will happen to this quality Plymouth Twp. Colonial. Ankle-deep carpet. Central-air with electronic filter. Built by professional engineer who cared enough to buy the VERY BEST. \$45,900. Call 261-8590 for details.

chamberlain

Plymouth Rd., W. of Wayne Rd.
PLYMOUTH Township, 3-bedroom brick Colonial. Family room, fireplace, 2-car attached garage. Many extras. \$37,500. 453-1236

Plymouth Area Immediate Occupancy \$31,900

1967 Brick tri-level. 3 bedrooms. 1 1/2 baths, family room with brick wall fireplace, beamed ceilings. Door-wall to patio, cyclone fenced, 2 car attached garage. Reduced from \$33,500. Call

JIM COURTNEY
HARTFORD 453-7600

GOOD VALUE
A transfer forces the owner to sell this sharp 3 bedroom ranch with a wife loving kitchen, 1 1/2 baths, tiled basement, family room and fireplace, attached 2 car garage, and located in a real friendly neighborhood. \$34,900.

HARRY S. WOLFE
32398 Five Mile Rd. 421-5660
33235 Seven Mile Rd. 427-0733

1-1 Homes For Sale

REDFORD
\$1,750 DOWN ON LAND CONTRACT
4 bedroom asbestos bungalow with full basement. Low taxes. Interior newly decorated.

LEXINGTON HOUSE
The Little Office
That Gives Big Service
261-8555

LIVONIA, 15040 Auburndale, 3-bedroom brick and aluminum, basement, gas heat, 1 1/2 baths, fenced, \$4,000 down. Land contract, \$2,500 down. MJC, on 8 down GL AB-RO. GA-1-1210

ONE OWNER
Livonia, \$30,900. Immediate occupancy. Sharp one owner, 3 bedroom, brick ranch. Finished basement, 1 1/2 baths on main floor, all appliances. Doorwall to covered patio, 2 car garage. Call

JIM COURTNEY
HARTFORD 453-7600

LIVONIA, 3-bedroom brick ranch. Large kitchen and bath. Carpeting in living room, hall and one bedroom. Basement, conventional or 1/2% assumption. Owner. \$27,900. 476-1087

\$110 Month
\$300 down moves you in under the Government subsidized 235 program. We have homes available in your area. Call us today.

Vanderburg Realty
39037 Ford Rd.
Garden City
261-1770

FARMINGTON TWP., by owner, 3 bedroom brick ranch, 1 1/2 baths, carpeting, large basement, patio, porch off door wall, \$28,000. 474-9388

GARDEN CITY
Spacious 3 bedroom ranch with 16x20 ft. living room and Florida room. Finished basement. 2 car garage. Immediate occupancy. FHA or VA available. Hurry! Call now!

HUNT 261-5880

FARMINGTON, 3-bedroom brick ranch, 2 baths, 2-car attached garage, full basement, beautiful landscaped yard, terraced, with patio. \$38,900. 476-0308

STARTER HOME
NEAR MIDDLEBELT. 3 bedrooms, aluminum storms and screens, nice landscape, heated garage. \$17,500 minimum down FHA.

L E E
henkelman div. 476-6161

PLYMOUTH AREA, large well-planned brick ranch, extra wide lot in excellent neighborhood, family room with fireplace, attached garage, huge kitchen with walk-in pantry, built-ins, 17-foot carpeted traffic-free living room, 3 bedrooms, patio, basement, large utility shed, woods, wild life center nearby, low taxes, conventional or assume mortgage, \$194 monthly, priced \$1,200 below appraisal, at \$31,900. 453-5672

IMAGINE—
A large 3 bedroom home with a large 18x16' living room, nice sized dining room, 20x14 kitchen and a lovely family room. 2 full baths plus much more and at only \$29,500

DRIVE BY 930 PALMER AVE.
3 bedroom, full basement, nice yard, newly decorated and has beautiful living room complete with natural fireplace. Conservatively priced.

SHARP HOME IN CANTON
Plymouth schools, only \$31,900. A small price for this 3 bedroom brick and aluminum home with 2 car garage.

A COMPLETE HOME
With room for the speculator. 3 bedroom, full basement, located on major Plymouth thoroughfare with thoughts of commercial use in near future. Strictly a bargain.

Soren T. Pedersen
Serving your best interests in Real Estate thru out the year as a member of

Hartford Realty

975 South Main Street Plymouth
453-7600 455-5050 522-7252

1-1 Homes For Sale

WONDERLAND SPECIAL
Close to everything. Sharp 3 bedroom brick ranch. Large family kitchen with built-ins. Carpeted throughout. Professionally finished basement. Garage. All for \$28,900. Call 721-8400.

chamberlain
34215 Ford Rd., Westland

LIVONIA, 37848 Amrhein, 2-bedroom current block, lot 100x250 feet, \$17,800. 9 down GL, \$150 per month. AB-RO. GA-1-1210

DELIGHTFUL
An attached garage features this lovely brick 3 bedroom ranch in Westland with lovely modern kitchen with island sink, carpeted living room, dinette, full basement with tiled floor, F.A. heat, 11x17 patio, fenced yard. A complete home at \$26,900 terms.

A DOLL HOUSE
That's this newly decorated asbestos ranch in Livonia. Ideal for newbies or retirees. Close to Joy and Middlebelt with 2 bedrooms, modern kitchen, gas F.A. heat, aluminum storms and screens, fenced yard. A great deal at \$15,900. No down payment required on FHA terms.

CUSTOM BUILT, LIVONIA BEAUTY
A builder built this lovely face brick home for himself and now must leave. 2 huge bedrooms, family sized kitchen with built in oven and range, slate floor, carpeting throughout, large family room, gas F.A. heat, central air conditioning, patio, 1 1/2 car garage, and many, many extras. You must see this. Full price \$31,900 terms.

HORSE LOVERS OVER 6 ACRES
Goes along with this aluminum sided remodeled 3 bedroom home in Canton Township. 27 foot living room, modern kitchen, Plymouth school district, ideal for the land lovers. Priced at \$49,000.

USE OUR TRADE IN PLAN
GROSSMAN LIVONIA
427-3200 937-0140
27520 Five Mile Road

GARDEN CITY
Thief Wanted
To steal this 3 bedroom brick ranch. Corner lot. Professionally finished basement, with bath and shower. 1 car garage. Only \$25,900 FHA. Call FRANK D'ANGELO.

HARTFORD 537-6808

1-1 Homes For Sale

LIVONIA COLOSSAL QUAD
Five big bedrooms, center hall foyer, formal dining room, 26 foot family room with natural fireplace, immense kitchen, hot water heat, 3 baths, tiled recreation room, terrace, attached 2 car garage, 90 foot lot and all for \$47,900.

HARRY S. WOLFE
33235 Seven Mile Rd. 427-0733
32398 Five Mile Rd. 421-5660

NEW HOME
NORTHVILLE, 15659 FRY
A great buy on this 3 bedroom aluminum sided ranch, 85x240' lot. Nicely decorated, carpeted kitchen, living room and hall. Large bath \$25,900.

GREEN OAK TWP., Pheasant Lake Dr., 10025, 3 Bedroom ranch, 1 1/2 baths, attached garage, 160x240 lot. \$26,500.

PLYMOUTH, 509 W. Ann Arbor Trail, 3-bedroom home with unfinished upstairs and with outside entrance. Modern kitchen, 1/2 basement, plenty of closets, 1-car garage, 10x20-foot and attached 10x20-foot carport, zoned B-3, ideal for office space, with 10 to 12 car parking area. Access to parking either side of house, new roof and furnace, \$24,900.

NORTHVILLE, 209 Debra, 4 bedroom, brick tri-level, 2 1/2 baths, family room with fireplace and rec. room, \$45,900.

HORSE LOVERS
NORTHVILLE TWP., 46660 W. Seven Mile, Completely fenced 10 acres, with large barn and storage area, fresh deep water pond, two-bedroom home with walkout basement, lovely setting, \$72,900.

FARMINGTON, 36889 Heather-ton, 4-bedroom brick Colonial, large dining room, family room with fireplace, 1st floor laundry, full basement, 2-car attached garage on large lot, ready to move into, \$49,900.

CUTLER REALTY
349-4030
NO QUALIFYING
LIVONIA, 5 rooms, wall to wall carpeting. Close to schools. \$1,900 takes over payments. Full price \$17,400.

L E E
henkelman div. 476-6161

WESTLAND, Joy-Merriman, 3-bedroom brick ranch, 1 1/2 baths, fireplace, pantry, dishwasher. Carpeting throughout. 2-car garage. Many extras. Immediate occupancy. \$28,900. 475-3908

Country Style Over 1 Acre
Beautiful 3 bedroom bi-level, with family room and multiple baths plus 2 1/2 car garage and only a few minutes to shopping. Only \$28,000. Call 522-8300.

INTEGRITY
REDFORD TOWNSHIP
\$18,900 FHA
3 bedroom colonial. Ideal starter home. All aluminum siding. New roof. Call FRANK D'ANGELO.

SWINGERS
Plenty of limbs to leap from here. Almost 3 acres of secluded sponser and tomorrow's home today. 2,600 sq. ft. on one level! 3 bedrooms, entertainment center with gadgets galore, 2-way fireplace, 2 1/2 baths, 2 1/2 car attached garage. Sure \$140,000 is a bundle—but, you only LIVE once! Call 261-8300.

chamberlain
Plymouth Rd., W. of Wayne Rd.

The Home of Distinction

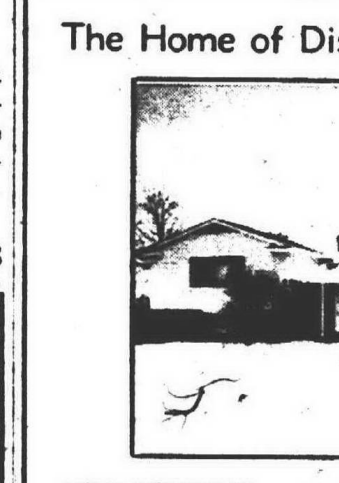

NEW OFFERING — and like new inside and out. This 4 bedroom, 2 1/2 bath tri-level has a large fire-cheered family room and a separate dining room, and is on a professionally landscaped 125 ft. wide site, close to shopping and a Bloomfield elementary school. New curtains and drapes throughout. Plenty of closet space. Only \$54,500.

WEIR MANUEL SNYDER & RANKE
7285 ORCHARD LAKE RD. 851-5500

PICTURESQUE SETTING
in the heart of a beautifully landscaped forest is this very attractive four bedroom tri-level in a prestige Farmington location. There are two and a half baths, a 30 ft. fireplaced family room plus a separate den. Modern kitchen with dining area. Wooden tool shed or playhouse with patio. Just \$57,900.

SUPERBLY MAINTAINED
wing colonial highlighted by fieldstone trim on the outside, central air conditioning, three large bedrooms, two and a half baths, paneled and beamed family room with fireplace plus a paneled den. Formal dining room, handy first floor laundry. Professionally landscaped lot, move in condition. \$59,900.

GREAT FAMILY HOME
on two beautiful acres with a variety of trees and above ground pool, with deck, and a barn. This charming six bedroom Cape Cod offers two full baths, living room-dining room combination with fireplace, lovely kitchen with breakfast area, breezeway. Extra half acre parcel available. \$47,500.

chamberlain companies
FARMINGTON-FRANKLIN
REALTORS SINCE 1948
626-9100 444-4420

1-1 Homes For Sale

KIMBERLY OAKS, Livonia, 3-bedroom, (fourth in basement), brick ranch, 2 1/2 baths, fireplace in family room, country kitchen, attached garage. \$38,400. 421-2828

PLYMOUTH TOWNSHIP
\$34,500 RANCH
1st offering, 3 bedroom brick, professionally finished basement with 1/2 bath, 1 1/2 car garage, extra, extra sharp, Fussy buyers, call FRANK D'ANGELO.
HARTFORD 537-6808

FARMINGTON Township, Brick 3-bedroom ranch on 1 acre. Living room, fireplace, dining room, kitchen appliances, 1 1/2 baths, basement, 2 1/2-car garage, \$44,500. 474-2819

LIVONIA
Why Be Cramped?
See this spacious and roomy 4 bedroom brick quad. Luxury features such as 2 full baths, family room with large wall fireplace, dining el with spacious country kitchen. Yards of carpeting, basement, 2 car attached garage. All for \$40,900. For more information call RICHARD KANGAS

HARTFORD 261-2000

LIVONIA, 3-bedroom ranch, large country kitchen, built-in range, 1 1/2 baths, basement. Excellent condition, Nice yard. By owner. 421-5282

Country Style Over 1 Acre
Beautiful 3 bedroom bi-level, with family room and multiple baths plus 2 1/2 car garage and only a few minutes to shopping. Only \$28,000. Call 522-8300.

INTEGRITY
REDFORD TOWNSHIP
\$18,900 FHA
3 bedroom colonial. Ideal starter home. All aluminum siding. New roof. Call FRANK D'ANGELO.

SWINGERS
Plenty of limbs to leap from here. Almost 3 acres of secluded sponser and tomorrow's home today. 2,600 sq. ft. on one level! 3 bedrooms, entertainment center with gadgets galore, 2-way fireplace, 2 1/2 baths, 2 1/2 car attached garage. Sure \$140,000 is a bundle—but, you only LIVE once! Call 261-8300.

chamberlain
Plymouth Rd., W. of Wayne Rd.

The Home of Distinction



NEW OFFERING — and like new inside and out. This 4 bedroom, 2 1/2 bath tri-level has a large fire-cheered family room and a separate dining room, and is on a professionally landscaped 125 ft. wide site, close to shopping and a Bloomfield elementary school. New curtains and drapes throughout. Plenty of closet space. Only \$54,500.

WEIR MANUEL SNYDER & RANKE
7285 ORCHARD LAKE RD. 851-5500

PICTURESQUE SETTING
in the heart of a beautifully landscaped forest is this very attractive four bedroom tri-level in a prestige Farmington location. There are two and a half baths, a 30 ft. fireplaced family room plus a separate den. Modern kitchen with dining area. Wooden tool shed or playhouse with patio. Just \$57,900.

SUPERBLY MAINTAINED
wing colonial highlighted by fieldstone trim on the outside, central air conditioning, three large bedrooms, two and a half baths, paneled and beamed family room with fireplace plus a paneled den. Formal dining room, handy first floor laundry. Professionally landscaped lot, move in condition. \$59,900.

GREAT FAMILY HOME
on two beautiful acres with a variety of trees and above ground pool, with deck, and a barn. This charming six bedroom Cape Cod offers two full baths, living room-dining room combination with fireplace, lovely kitchen with breakfast area, breezeway. Extra half acre parcel available. \$47,500.

chamberlain companies
FARMINGTON-FRANKLIN
REALTORS SINCE 1948
626-9100 444-4420

1-1 Homes For Sale

\$2,500 DOWN Land contract. 3-bedroom, full brick, full basement with carport, \$25,800. 421-1456

1-2 Condominiums For Sale
NEW MANSION IN WILLOW CREEK ESTATES
COMPLETE WITH SIX SERVANTS FULL PRICE \$22,500
It's true. Buy a Willow Creek Condominium and "hired hands" are included. They mow the lawns, shovel the snow, paint the outside trim, etc. Live care-free in a 15 acre park setting. Clubhouse and pool. Private picnic grounds along flowing Willow Creek. Every home with central air conditioning, wall-to-wall carpet, oven/range, refrigerator, disposal, plus custom features as standard. See them today.

BEAUTIFUL 2 & 3 BEDROOM CONDOMINIUM MANSION HOMES
Hix Rd., 1/2 Mi. So. of Ford Rd. in Westland Model Phone: 729-8680
Hours: Daily Noon to 8 p.m. Sat. and Sun. 11 a.m. - 8 p.m.

WILLOW CREEK ESTATES

1-1 Homes For Sale

1-1 Homes For Sale

1-1 Homes For Sale

1-1 Homes For Sale

1-1 Homes For Sale

1-1 Homes For Sale

1-1 Homes For Sale

1-1 Homes For Sale

1-1 Homes For Sale

1-1 Homes For Sale

1-1 Homes For Sale

1-1 Homes For Sale

1-1 Homes For Sale

1-1 Homes For Sale

1-1 Homes For Sale

1-1 Homes For Sale

1-1 Homes For Sale

1-1 Homes For Sale

1-1 Homes For Sale

1-1 Homes For Sale

1-1 Homes For Sale

1-1 Homes For Sale

1-1 Homes For Sale

1-1 Homes For Sale

1-1 Homes For Sale

1-1 Homes For Sale

1-1 Homes For Sale

1-1 Homes For Sale

1-1 Homes For Sale

1-1 Homes For Sale

1-1 Homes For Sale

1-1 Homes For Sale

1-1 Homes For Sale

1-1 Homes For Sale

1-1 Homes For Sale

1-1 Homes For Sale

1-1 Homes For Sale

1-1 Homes For Sale

1-1 Homes For Sale

1-1 Homes For Sale

1-4 Townhouses For Sale

ONE BEDROOM Townhouse in Northville. Ideal for young or retired couple. Full basement. Vantiv, bath, air, copperline appliances, disposal. \$189 month. Includes complete maintenance, utilities. Lovely setting and lots of privacy. 349-7890

WAYNE
Vacant 3-bedroom redecorated bungalow, basement, \$250 moves you in if you qualify.

WESTSIDE
274-9400

NORTHVILLE Townhouse. 2 bedrooms, 1 1/2 baths, air conditioned, carpeting, basement, pool. \$2,700 assumes equity, \$258 month includes utilities and maintenance. Owner transferred, must sell. 349-2294

1-5 Mobile Homes
MARLETTE, 1967, 12x30, 2 bedroom, excellent condition, skirting and shed included, many extras, can stay on beautiful lot, Rawsonville Woods, off 194. W. Must sell, \$5,500. 461-1484

MUST Sacrifice, 1968 Liberty Special mobile home. Completely furnished. 349-4223

1-1 Homes For Sale

1-1 Homes For Sale

1-1 Homes For Sale

1-1 Homes For Sale

1-1 Homes For Sale

1-1 Homes For Sale

1-1 Homes For Sale

1-1 Homes For Sale

1-1 Homes For Sale

1-1 Homes For Sale

1-1 Homes For Sale

1-1 Homes For Sale

1-1 Homes For Sale

1-1 Homes For Sale

1-1 Homes For Sale

1-1 Homes For Sale

1-1 Homes For Sale

1-1 Homes For Sale

1-1 Homes For Sale

1-1 Homes For Sale

1-1 Homes For Sale

1-1 Homes For Sale

1-1 Homes For Sale

1-1 Homes For Sale

1-1 Homes For Sale

1-1 Homes For Sale

1-1 Homes For Sale

1-1 Homes For Sale

1-1 Homes For Sale

1-1 Homes For Sale

1-1 Homes For Sale

1-1 Homes For Sale

1-1 Homes For Sale

1-1 Homes For Sale

1-1 Homes For Sale

The OBSERVER REAL ESTATE MART

THE MOST COMPLETE USED & NEW HOME LISTINGS PUBLISHED TWICE WEEKLY IN OBSERVERLAND

1-5 Mobile Homes

PMC 1970, washer, dryer, shed, skirting. Must sell, best offer. 646-0946

DETROITER, 1969, excellent condition. Ideal location. Age restrictions of 40 or over. \$7,500. Royal Holiday Park. 453-0206

STEWART 1970, with studio ceiling. May stay on lot, excellent condition. Many extras. 5 year insurance policy included. Must sell. CR 2-2743 or 453-4382

LIVE LIKE A MILLIONAIRE 14' Wide Mobile Homes COUNTRY ESTATES Sales and Park 58220 W. 8 Mile Rd. (6 Miles West of Northville) 437-2046

BELLA Case, 1960, 10 x 32, completely furnished, \$2,500. Drifted. 352-2686 or 357-1711

1-6 Resorts For Sale

LAKEFRONT cottage, 2 bedrooms, 728-0899

1-1 Homes For Sale

1-1 Homes For Sale



PLYMOUTH — Commercial building — approximately 1,700 sq. ft. in the "Old Village," 8 room house. Very good condition. Priced right at \$22,900

NEAR NORTHVILLE — WEST LIVONIA — A luxurious, attractively decorated 3 bedroom ranch Built 1969. Fireplace, large kitchen, 110 ft. lot, family room, Owner transferred. Asking \$34,900.

BELLEVILLE — Superb custom built ranch style, for the particular buyer. Tall hardwoods on a hill, on the lake. Harmony Lane. Includes pool, bathhouse, sprinklers, every luxury.

Wm. Fehlig

HERE IS a truly custom built brick with 4 bedrooms, separate dining room, breakfast area in newly remodeled kitchen, open stairs and vestibule, sewing room, basement has rec. room, several hobby rooms, laundry. Large brick 2 car garage with lot on nearly 1 acre with large beautiful old trees. \$38,500.

ONE and 1/2 acres west of Plymouth, new brick ranch, large family room with fireplace, 2 big bedrooms, 2 1/2 baths. 24x24 attached garage. Fully carpeted. \$38,000.

IT'S NEW!! 4 bedroom Colonial in good older Plymouth neighborhood. Extra large family room with fireplace, 2 baths, carpeting included. Full basement. \$39,900.

A NEAT brick ranch in excellent Plymouth neighborhood. Finished basement with fireplace, 3 bedrooms, center entrance, big combined living and dining, 1 1/2 baths main floor. Covered rear porch with barbeque, attached 2 car garage. \$39,900. See inside today!!

906 South Main St. Plymouth 453-7800 EVENINGS CALL 464-1329

LIVONIA \$29,900 OPEN SUNDAY 2-5

35883 W. Chicago. 3 bedroom face brick ranch with additional bedroom on lower level. Ample storage and workshop in finished basement. 2 car garage. Good assumption. Call 274-8005.

LIVONIA \$47,900 OPEN SUNDAY 2-5

29661 Buckingham. Immediate Occupancy. 3 bedroom brick ranch, featuring formal dining room, family room with natural fireplace, country kitchen with built-ins, attached 2 car garage. Call 274-8005.

WESTLAND \$34,900

AVONDALE. Spacious well maintained 4 bedroom colonial in lovely area. Central air, large family kitchen, family room with natural fireplace and attached 2 car garage. Call 274-8005.

LIVONIA \$33,900

RICHLAND, 3 bedroom 1 1/2 bath brick ranch, with large family room, tiled rec. room, attached 2 car garage. Corner lot across from park. Call 274-8005.

CALL 274-8005 THOMPSON-BROWN CO. Everything in real estate from the ground up Residential Resale Division

1-7 Lots & Acreage For Sale

30 ACRES Superior location in Plymouth Township. Near new recreation facilities and school. PRIMED FOR DEVELOPMENT

30 ACRES Spectacular-Canton Township. Speculator Special Near Utilities on Major Roadway

45 ACRES or 30 ACRES In Salem

SPECIAL FOR INVESTMENT CALL NOW

Soren T. Pedersen

Serving your best interests in Real Estate thru out the year as a member of

Hartford Realty 975 South Main Street Plymouth 453-7600 455-5050 522-7252

1-7 Lots & Acreage For Sale

HARTLAND Highland area, Rolling 3 acres, wooded-in stream, \$9,500. Square 10 acres, of hard woods, \$17,900. Howell lot, possible Commercial on busy Pinckney Road, \$5,500. Easy Land Contract Terms. We specialize in vacant land. Park Planners Association, 347 North Main Street, Milford. Open Sunday 12-5, call collect 1-685-3630, 1-685-8716

40 ACRES gently rolling land with nice woods. Some white oak timber, some water on property. Also has old farm home. Priced at \$375 per acre. Terms available.

99 ACRE farm complete with farm buildings and home. Some woodland, good roads. Prime hunting area. \$300 per acre. MANY OTHER PARCELS AVAILABLE, TOO.

CALL RICHARD FACKLER

Masters Agency 517-439-9810 517-849-9119

1-1 Homes For Sale

1-1 Homes For Sale

FIVE MILE ROAD, 81x240' lot, 1/2 mile West of Farmington Road, \$7,500 terms or cash. GA 2-3086

1-1 Homes For Sale

31201 Plymouth Rd., Livonia GA 2-9278 937-1120

PINKNEY AREA, 15 acre parcels. Gently rolling, some woods. Lovely building site overlooking natural pond. \$21,000. Terms. Call owner. 1-878-3833

Ann Arbor Large 2 story barn on residential site, available with 5 or 10 acres. Close to intersection of US-23 at North Territorial Rd. For further information, call owner. 824-1510

Miller Pena Corp. 887-7560 363-4663

1-9 Cemetery Lots

TWO roof garden crypts for 1960's National Memorial Gardens Cemetery, \$850 both. 422-1282

1-1 Homes For Sale

1-1 Homes For Sale

BEL-MEN PRESENTS MOTHER'S DELIGHT

will be this 17x10 kitchen, father will love the 16x12 family room with natural wood-burning fireplace, and the children will play happily in the fully-tiled basement. All this for only \$36,900.

COLONIAL CUISINE Looking for a 2 story brick center hall colonial? 4 large double bedrooms? Family room with fireplace? Full basement? 2 car garage? This is it at only \$45,500. Immediate Occupancy.

MOVE NOW Immediate occupancy in this 2 story brick and frame colonial 3 bedrooms, 1 1/2 baths, and full basement, with immaculate housekeeping. \$27,300.

BEL-RINGER Step right in and see this SPARKLING clean 3 bedroom brick ranch, 2 full baths, full basement and 2 car garage. RIGHT ON at \$26,500.

Livonia's fastest growing Realtor Ask your neighbor why

BEL-MEN 29102 Five Mile Rd. 522-3010

"It pays to list with Livonia's fastest growing office"

BEL-MEN REALTY INC.

29102 Five Mile Rd. 522-3010

"It pays to list with Livonia's fastest growing office"

FARMINGTON TWP.

4 bedroom, 2 1/2 baths, paneled family room, 1st floor laundry, wood burning fireplace, carpeting in entire house including kitchen, G.E. self-cleaning oven, range, dishwasher, disposal and hood. Basement. 2 car garage with additional space for a large boat. End opening garage.

25075 SKYE DRIVE E. of Middlebelt, S. of 11 Mile Rd. \$54,900

Trade in plan available OPEN 12-5

477-7110 851-6800

FARMINGTON Extra Sharp 3 bedroom brick ranch, huge country kitchen with stove and refrigerator, large treed lot. Won't last. \$24,900.

BASS LAKE You can enjoy year around fun, spacious 3 bedroom brick ranch, huge country kitchen with built-ins, 20 foot living room with fireplace, extra sharp, owner anxious, only \$22,900.

NOVI Living at it's best in this 1 year old 3 bedroom brick ranch, spacious living room, 17 foot country kitchen with stove and refrigerator, carpeting throughout, large lot, a real buy. \$31,900.

FRANKLIN Appointed brick ranch with 3 spacious bedrooms, formal dining room, kitchen with all built-ins, family room with fireplace, carpeting throughout, a quality constructed home on 1/2 acre treed lot, owner must sell. \$45,900.

REDFORD TOWNSHIP Less than 3 blocks away from this custom built 3 bedroom brick ranch, formal dining room, 20 by 15.6 family room, 2 fireplaces, carpeting throughout, central air conditioning, 2 full and 2 half baths. Excellent setting on a large lot, a pleasure to see at \$49,900.

JERRY F. EDWARDS & Associates 33110 West 11th Mile Road, Farmington 477-4700

25075 SKYE DRIVE E. of Middlebelt, S. of 11 Mile Rd. \$54,900

Trade in plan available OPEN 12-5

477-7110 851-6800

FARMINGTON Extra Sharp 3 bedroom brick ranch, huge country kitchen with stove and refrigerator, large treed lot. Won't last. \$24,900.

BASS LAKE You can enjoy year around fun, spacious 3 bedroom brick ranch, huge country kitchen with built-ins, 20 foot living room with fireplace, extra sharp, owner anxious, only \$22,900.

NOVI Living at it's best in this 1 year old 3 bedroom brick ranch, spacious living room, 17 foot country kitchen with stove and refrigerator, carpeting throughout, large lot, a real buy. \$31,900.

FRANKLIN Appointed brick ranch with 3 spacious bedrooms, formal dining room, kitchen with all built-ins, family room with fireplace, carpeting throughout, a quality constructed home on 1/2 acre treed lot, owner must sell. \$45,900.

REDFORD TOWNSHIP Less than 3 blocks away from this custom built 3 bedroom brick ranch, formal dining room, 20 by 15.6 family room, 2 fireplaces, carpeting throughout, central air conditioning, 2 full and 2 half baths. Excellent setting on a large lot, a pleasure to see at \$49,900.

JERRY F. EDWARDS & Associates 33110 West 11th Mile Road, Farmington 477-4700

25075 SKYE DRIVE E. of Middlebelt, S. of 11 Mile Rd. \$54,900

Trade in plan available OPEN 12-5

477-7110 851-6800

FARMINGTON Extra Sharp 3 bedroom brick ranch, huge country kitchen with stove and refrigerator, large treed lot. Won't last. \$24,900.

BASS LAKE You can enjoy year around fun, spacious 3 bedroom brick ranch, huge country kitchen with built-ins, 20 foot living room with fireplace, extra sharp, owner anxious, only \$22,900.

NOVI Living at it's best in this 1 year old 3 bedroom brick ranch, spacious living room, 17 foot country kitchen with stove and refrigerator, carpeting throughout, large lot, a real buy. \$31,900.

FRANKLIN Appointed brick ranch with 3 spacious bedrooms, formal dining room, kitchen with all built-ins, family room with fireplace, carpeting throughout, a quality constructed home on 1/2 acre treed lot, owner must sell. \$45,900.

REDFORD TOWNSHIP Less than 3 blocks away from this custom built 3 bedroom brick ranch, formal dining room, 20 by 15.6 family room, 2 fireplaces, carpeting throughout, central air conditioning, 2 full and 2 half baths. Excellent setting on a large lot, a pleasure to see at \$49,900.

JERRY F. EDWARDS & Associates 33110 West 11th Mile Road, Farmington 477-4700

1-7 Lots & Acreage For Sale

FENTON schools, 10 acres, rolling, some woods. Right near Tipico Lake, Terms available. V4472 Schaeffer Real Estate, 204 S. Main St., Milford. 1-885-1543 1-833-7489

PLYMOUTH TWP. 30 ACRES Ready for development. Zoned Country Homes. Land contract terms. For more information call JIM COURTNEY.

HARTFORD 453-7600

HALF acre lot near Ford and Middlebelt, best offer, 423-3786

SOUTHFIELD East of Telegraph between 9 and 10 Mile. New subdivision, sewers, water, gas, paved streets, 2 acre heavily wooded. \$15,900, must sell. 261-3883

DIXIE LAKE Near Waterford 2 beautiful lots ideal for walk-out basement, right on the canal, \$2,500 total price with good terms.

LOVE 31201 Plymouth Rd., Livonia GA 2-9278 937-1120

PINKNEY AREA, 15 acre parcels. Gently rolling, some woods. Lovely building site overlooking natural pond. \$21,000. Terms. Call owner. 1-878-3833

Ann Arbor Large 2 story barn on residential site, available with 5 or 10 acres. Close to intersection of US-23 at North Territorial Rd. For further information, call owner. 824-1510

Miller Pena Corp. 887-7560 363-4663

1-9 Cemetery Lots TWO roof garden crypts for 1960's National Memorial Gardens Cemetery, \$850 both. 422-1282

1-1 Homes For Sale 1-1 Homes For Sale

BEL-MEN PRESENTS MOTHER'S DELIGHT

will be this 17x10 kitchen, father will love the 16x12 family room with natural wood-burning fireplace, and the children will play happily in the fully-tiled basement. All this for only \$36,900.

COLONIAL CUISINE Looking for a 2 story brick center hall colonial? 4 large double bedrooms? Family room with fireplace? Full basement? 2 car garage? This is it at only \$45,500. Immediate Occupancy.

MOVE NOW Immediate occupancy in this 2 story brick and frame colonial 3 bedrooms, 1 1/2 baths, and full basement, with immaculate housekeeping. \$27,300.

BEL-RINGER Step right in and see this SPARKLING clean 3 bedroom brick ranch, 2 full baths, full basement and 2 car garage. RIGHT ON at \$26,500.

Livonia's fastest growing Realtor Ask your neighbor why

BEL-MEN 29102 Five Mile Rd. 522-3010

"It pays to list with Livonia's fastest growing office"

BEL-MEN REALTY INC.

29102 Five Mile Rd. 522-3010

"It pays to list with Livonia's fastest growing office"

FARMINGTON TWP.

4 bedroom, 2 1/2 baths, paneled family room, 1st floor laundry, wood burning fireplace, carpeting in entire house including kitchen, G.E. self-cleaning oven, range, dishwasher, disposal and hood. Basement. 2 car garage with additional space for a large boat. End opening garage.

25075 SKYE DRIVE E. of Middlebelt, S. of 11 Mile Rd. \$54,900

Trade in plan available OPEN 12-5

477-7110 851-6800

FARMINGTON Extra Sharp 3 bedroom brick ranch, huge country kitchen with stove and refrigerator, large treed lot. Won't last. \$24,900.

BASS LAKE You can enjoy year around fun, spacious 3 bedroom brick ranch, huge country kitchen with built-ins, 20 foot living room with fireplace, extra sharp, owner anxious, only \$22,900.

NOVI Living at it's best in this 1 year old 3 bedroom brick ranch, spacious living room, 17 foot country kitchen with stove and refrigerator, carpeting throughout, large lot, a real buy. \$31,900.

FRANKLIN Appointed brick ranch with 3 spacious bedrooms, formal dining room, kitchen with all built-ins, family room with fireplace, carpeting throughout, a quality constructed home on 1/2 acre treed lot, owner must sell. \$45,900.

REDFORD TOWNSHIP Less than 3 blocks away from this custom built 3 bedroom brick ranch, formal dining room, 20 by 15.6 family room, 2 fireplaces, carpeting throughout, central air conditioning, 2 full and 2 half baths. Excellent setting on a large lot, a pleasure to see at \$49,900.

JERRY F. EDWARDS & Associates 33110 West 11th Mile Road, Farmington 477-4700

25075 SKYE DRIVE E. of Middlebelt, S. of 11 Mile Rd. \$54,900

Trade in plan available OPEN 12-5

477-7110 851-6800

FARMINGTON Extra Sharp 3 bedroom brick ranch, huge country kitchen with stove and refrigerator, large treed lot. Won't last. \$24,900.

BASS LAKE You can enjoy year around fun, spacious 3 bedroom brick ranch, huge country kitchen with built-ins, 20 foot living room with fireplace, extra sharp, owner anxious, only \$22,900.

NOVI Living at it's best in this 1 year old 3 bedroom brick ranch, spacious living room, 17 foot country kitchen with stove and refrigerator, carpeting throughout, large lot, a real buy. \$31,900.

FRANKLIN Appointed brick ranch with 3 spacious bedrooms, formal dining room, kitchen with all built-ins, family room with fireplace, carpeting throughout, a quality constructed home on 1/2 acre treed lot, owner must sell. \$45,900.

REDFORD TOWNSHIP Less than 3 blocks away from this custom built 3 bedroom brick ranch, formal dining room, 20 by 15.6 family room, 2 fireplaces, carpeting throughout, central air conditioning, 2 full and 2 half baths. Excellent setting on a large lot, a pleasure to see at \$49,900.

JERRY F. EDWARDS & Associates 33110 West 11th Mile Road, Farmington 477-4700

25075 SKYE DRIVE E. of Middlebelt, S. of 11 Mile Rd. \$54,900

Trade in plan available OPEN 12-5

477-7110 851-6800

FARMINGTON Extra Sharp 3 bedroom brick ranch, huge country kitchen with stove and refrigerator, large treed lot. Won't last. \$24,900.

BASS LAKE You can enjoy year around fun, spacious 3 bedroom brick ranch, huge country kitchen with built-ins, 20 foot living room with fireplace, extra sharp, owner anxious, only \$22,900.

NOVI Living at it's best in this 1 year old 3 bedroom brick ranch, spacious living room, 17 foot country kitchen with stove and refrigerator, carpeting throughout, large lot, a real buy. \$31,900.

FRANKLIN Appointed brick ranch with 3 spacious bedrooms, formal dining room, kitchen with all built-ins, family room with fireplace, carpeting throughout, a quality constructed home on 1/2 acre treed lot, owner must sell. \$45,900.

REDFORD TOWNSHIP Less than 3 blocks away from this custom built 3 bedroom brick ranch, formal dining room, 20 by 15.6 family room, 2 fireplaces, carpeting throughout, central air conditioning, 2 full and 2 half baths. Excellent setting on a large lot, a pleasure to see at \$49,900.

JERRY F. EDWARDS & Associates 33110 West 11th Mile Road, Farmington 477-4700

25075 SKYE DRIVE E. of Middlebelt, S. of 11 Mile Rd. \$54,900

Trade in plan available OPEN 12-5

477-7110 851-6800

FARMINGTON Extra Sharp 3 bedroom brick ranch, huge country kitchen with stove and refrigerator, large treed lot. Won't last. \$24,900.

BASS LAKE You can enjoy year around fun, spacious 3 bedroom brick ranch, huge country kitchen with built-ins, 20 foot living room with fireplace, extra sharp, owner anxious, only \$22,900.

NOVI Living at it's best in this 1 year old 3 bedroom brick ranch, spacious living room, 17 foot country kitchen with stove and refrigerator, carpeting throughout, large lot, a real buy. \$31,900.

1-7 Lots & Acreage For Sale

BUILDER WITH CASH PAYING TOP \$\$ FOR VACANT LOTS. CALL MR. CHRIST NORWOOD 255-1700

FARMS, ACREAGE BUYER Oakland, Livingston County. Better prices paid to you. Cash or terms. Park Planners. Call Ken Tyler, collect. 1-685-3630

FARMINGTON TWP. 2 1/2 acres, wooded Spring-fed pond. Excellent residential area. 474-1009

LAKE HAVASU City, Arizona, home of the London Bridge, mobile home lot, 50x100 ft., ready to use, gas, electric and water are in, retirement or investment. 427-6887

1-8 Lake Property HIGH ON A HILL 2 bedroom cottage, over 9 acres, Lake frontage, \$25,000. Land contract terms. 728-8728

Lake Ona Village Union Lake area. 40 Wooded Lakefront building sites. Blacktop streets. Many Custom plans to choose from. Model near completion. Buy now for Spring construction direct from the Builder and save. Lake front homes from \$35,500. Sales Office open Daily 10 a.m.-5 p.m.

Ann Arbor Large 2 story barn on residential site, available with 5 or 10 acres. Close to intersection of US-23 at North Territorial Rd. For further information, call owner. 824-1510

Miller Pena Corp. 887-7560 363-4663

1-9 Cemetery Lots TWO roof garden crypts for 1960's National Memorial Gardens Cemetery, \$850 both. 422-1282

1-1 Homes For Sale 1-1 Homes For Sale

BEL-MEN PRESENTS MOTHER'S DELIGHT

will be this 17x10 kitchen, father will love the 16x12 family room with natural wood-burning fireplace, and the children will play happily in the fully-tiled basement. All this for only \$36,900.

COLONIAL CUISINE Looking for a 2 story brick center hall colonial? 4 large double bedrooms? Family room with fireplace? Full basement? 2 car garage? This is it at only \$45,500. Immediate Occupancy.

MOVE NOW Immediate occupancy in this 2 story brick and frame colonial 3 bedrooms, 1 1/2 baths, and full basement, with immaculate housekeeping. \$27,300.

BEL-RINGER Step right in and see this SPARKLING clean 3 bedroom brick ranch, 2 full baths, full basement and 2 car garage. RIGHT ON at \$26,500.

Livonia's fastest growing Realtor Ask your neighbor why

BEL-MEN 29102 Five Mile Rd. 522-3010

"It pays to list with Livonia's fastest growing office"

BEL-MEN REALTY INC.

2-1 Apartments For Rent

WHERE DO YOU GET THE MOST FOR THE LEAST? WILLOW CREEK APARTMENTS

1 and 2 Bedroom garden view and townhouse apartments with central air conditioning, carpets, drapes, oven and range, refrigerator, big closets. Great clubhouse and swimming pool. Close to Westland Shopping Center. Rentals from \$180 monthly. Daily 9 a.m.-7 p.m. Newburgh Rd. between Ford and Cherry Hill Rds. in Westland.

Model Phone 728-0630
WILLOW CREEK APARTMENTS

FARMINGTON. Sublet one bedroom, patio apartment. Fully furnished or unfurnished. Club privileges. \$185 or \$225 month. 476-1160, 626-4903, 476-5838

LUXURY 2 bedroom apartment. Lease on monthly basis. All utilities except electric. 1 1/2 baths, carpeted, central air, appliances include dishwasher, extra storage, tennis courts, play grounds, and pool. On Wayne Rd. S. of Westland Shopping Center, 11 a.m.-4 p.m. 728-9730 or 721-3086

Brand New NORTHVILLE GREEN APTS. AT 8 MILE ROAD AND RANDOLPH OPPOSITE TAFT. 1/2 MILE WEST OF SHELDON ROAD

FIRST MONTH'S RENT FREE

2 bedroom, 1 1/2 bath, immediate occupancy, rent includes carpeting, colored appliances, dishwasher, central air conditioning, balcony, walk-in closets, storage lockers and laundry facilities and all utilities, except electric.

Resident Manager 349-7743

WAYNE — Furnished House Trainers. Weekly rates, utilities included. Call between 10 a.m. 4:30 p.m., Monday-Saturday, extension 3. PA 2-1343

VILLAGE SQUIRE

FORD ROAD between Newburgh and Haggerty Roads

GRACIOUS COUNTRY LIVING

Close to Westland Shopping, Churches and Schools

One Bedroom \$164 Two Bedrooms \$189

Rentals include: Drapes, Carpeting, Central Heat, Swimming Pool, Air Conditioning, Community Building, Sauna and Tennis Courts

All utilities except Electricity

TOTAL SOUND PROOF AND FIRE PROOF FURNISHED MODELS OPEN DAILY

453-8773 358-5550

TWIN ARBORS APARTMENTS

Enjoy a most unusual concept in apartment living in suburban Plymouth Township!

• 1 or 2 Bedrooms • Central Air-Conditioning • Swimming Pool • Club House • Fully Carpeted • Ceramic Tile Bathrooms • Automatic Dishwashers • Refrigerator • Range • Disposal • Inter-com Entry System for Your Security • Balconies • Sound-Proofed • Large Storage Facilities • Separate Building Available for Families With Children

ONE BEDROOM — \$167.50/month
TWO BEDROOMS — \$200.00/month
INCLUDING HEAT AND HOT WATER

Immediate Occupancy

RESIDENT MANAGER: 455-3020

Scotsdale APARTMENTS

All maintenance is taken care of by management. Now have time for leisure of fun and recreation. Volleyball, Baseball and Swimming. Just a bike ride from Edw. Hines 17 mile-long recreational park with Bar-B-Q pits, Ball fields, Picnic Sites, Nature Trails and Kid's play areas. Designed for every comfort, convenience, recreational and social enjoyment.

ONE and TWO Bedroom, One-and-a-half Bath apartments. Individually controlled Central Air Conditioning • Forced-Air Gas Heat • Gas Cooking included • Wall-to-Wall Luxurious Carpeting • Custom Quality Drapes • Hotpoint Gas Oven and Range • Hotpoint Frost-Free Refrigerator. Special Security features include Inter-com system "One-Way" peephole in door, Sensor Fire Alarm devices in each apartment.

Children Welcome in family areas. Right in the center of everything. Edw. Hines and Rouge parks. Westland Shopping Center. Livonia Mall, Idyl Wild and Hawthorne Valley Golf. Only 10 minutes to Metro Airport, 17 minutes to Downtown.

from \$180 including Carport Livonia Schools 455-4300

Exclusive Leasing Agent CREATIVE REALTY & INVESTMENTS, INC.

Built and Developed by RLK Building Co.

2-1 Apartments For Rent

OUTER Drive-Schoolcraft. 1 and 2 bedroom modern apartments. Air conditioned. Reasonable. 534-6179; KE 1-2971 537-0770

NORWAYNE. 2 bedroom duplex. Clean, security deposit, \$40 monthly. 261-4476 or 453-2994

Dearborn Park

Located Off Michigan Ave. (North. Just W. of Beech Daly) 1 & 2 BEDROOMS \$150-\$170

Includes air conditioning, carpeting, swimming pool, clubhouse, heat and cooking gas. All appliances and sound proofing. Inquire 1631 Franklin Dr., Apt. 102 or phone 562-5171

Applications Now Being Taken

GARDEN CITY. One bedroom, semi-furnished, carpeted, \$150 utilities paid. No children. GA 1-6370

APARTMENT. 3 rooms, furnished, absolutely smoking or drinking. \$35 per week, prefer single person. 453-2779

Hawthorne Club

In Westland On Merriman Rd. By Ann Arbor Trail 1 & 2 Bedroom \$160-\$180

Includes heat, carpeting, all appliances, air conditioned, patio and pool. Fully soundproofed walls and floors. Community House. No pets. Apply 7710 Merriman Rd. or phone 522-3364

Applications Now Being Taken

WARRENWOOD Apartment. 1 or 2 bedrooms. carpeted, drapes, all electric, kitchen, dishwasher, 1 1/2 baths, central air, patio, balcony, pool. Near shopping center, no children. \$165-\$185 monthly. 32333 W. Warren, Westland between Wayne, Merriman Rds. PA 2-1343

2-1 Apartments For Rent

PLYMOUTH TWP. nice quiet corner, small apartment, no kids, security deposit. 457-3670

ONE to 4 room furnished apartments. we rent daily or weekly. Twin Elms Motel, 52605 Michigan Ave. 361-3002

GARDEN CITY. one bedroom apartment. \$157 per month. couples only, no pets, available March 1. 409-1001

FURNISHED or unfurnished vacant doublets including utilities, pool, patio, even part time work available. \$45 weekly. \$160 monthly. Lambsch's Nursery, 1024 Merriman, Westland. 722-7900

NEW one and two bedroom apartments. central air conditioning. Hawk Lake Apartments, 1401 Oakshade, Walled Lake. 624-5073

Hillcrest Club

NEW LUXURIOUS 1- AND 2-BEDROOM APTS. FROM \$160-\$180

12374 Ruman Dr., Apt. 101, Plymouth built by Plymouth Road in Plymouth Township. Just west of Livonia and one mile east of downtown Plymouth. Rent includes carpeting, heat, a/c conditioning, Frigidaire appliances, soundproof walls and floors, pool and clubhouse. Spectacular view and access. Edward Hines Park with tennis, fishing, picnic and recreation facilities. Immediate occupancy. 453-7144

NORTHVILLE. Upper flat, 2 bedroom with garage, stove and refrigerator, adults only. security deposit. 340-2051

MOTEL unit. furnished, with kitchenette, linen and towels. weekly rates. One gentleman only. 38833 Ford Rd., Westland. 722-6218

TWO bedroom apartment. Plymouth area, just painted. New carpeting, central air, appliances, swimming pool. Convenient location, for shopping, churches and transportation. No children. 422-8210

THREE room furnished apartment. Garden City. Ford Rd. Inkster area. No pets. 422-1282

IN PLYMOUTH. 1 bedroom, kitchen with appliances. Living room, dining L. storage and washing facilities. 453-4621

TWO BEDROOM apartment in Plymouth. Carpeting, drapes, furnished kitchen. Call 453-3779

WAYNE. Close to shopping. 3 bedrooms. Large living room with fireplace. Finished basement. Stove, refrigerator, all utilities. No pets. \$200 month plus security deposit. 422-7740 or 427-3328

5 ROOM duplex and bath. freshly decorated, 2 bedrooms, private basement. 676-9494

ONE bedroom. carpeted, all appliances furnished, in Wayne. 421-3138

2-2 Duplexes For Rent

WAYNE. Close to shopping. 3 bedrooms. Large living room with fireplace. Finished basement. Stove, refrigerator, all utilities. No pets. \$200 month plus security deposit. 422-7740 or 427-3328

5 ROOM duplex and bath. freshly decorated, 2 bedrooms, private basement. 676-9494

ONE bedroom. carpeted, all appliances furnished, in Wayne. 421-3138

2-3 Homes For Rent

NICE little home in Redford Twp. Washer, dryer, lightly furnished. \$160 plus security deposit. 538-4698

LIVONIA. Available March 10, 3 bedroom brick, carpeting, drapes, central air conditioning, finished basement, garage, fenced corner lot, \$250 month, reference and security deposit. GA 5-2727

LIVONIA. 2 story, 4 bedrooms, 2 car garage, large lot, trees, central location, \$250 monthly, \$250 security deposit, references required, will rent with option to buy. Jack Hickox. 422-8220

3 BEDROOM brick, full basement, garage, large lot. Farmington Twp., must have references, security deposit, after 5. 532-9096

PLYMOUTH Township. 11019 Southworth, 2 bedroom, \$170 month, plus utilities. Immediate occupancy. 425-6580, 292-8166

WAYNE. 4 bedroom, family room. Feb. 1st to June 30th. \$225 month plus security. John Glenn School area. 721-1663

8 MILE-Grand River section. 2 bedroom home, no pets, married couple, security deposit, references. 474-6587

REDFORD. Clean 3 bedroom, garage, fireplace, large lot, \$195. 2 months plus security. 455-6244

GARDEN CITY. Clean, upper flat, completely furnished, heat included. Washer and dryer privileges. Garage and basement storage. Private entrance. Nice area. Couple only, no children, no pets. \$170 monthly. \$170 security deposit. References required. VERNON SCHATZ, 421-1515 before 5 p.m. (455-3035 after 7 p.m.)

WESTLAND. 3 bedrooms, family room, fenced yard, \$215 monthly plus security deposit. 538-5277

LIVONIA. Wonderland, 3 bedroom, 1 1/2 baths, recreation room, garage, security deposit, \$200 per month. 421-7067

7299 CAVELL

Warren, Inkster area. Three bedroom home, \$165 monthly plus security deposit. Call

United Homes 533-1211

FIVE MILE-TELEGRAPH. Brand new 3 bedroom ranch, carpeted living room, bath with vanity, kitchen with eating space, utility room. Palmer Property Management. 355-1510

FARMINGTON. 2 bedroom home, 2 car garage, \$190 month, security deposit. 477-8603

REDFORD Township. 3 bedroom ranch, built-ins, fenced yard, children and pet allowed. \$225 per month. 335-3948

TWO bedroom house, between 12 and 13 Mile Roads, \$135. Rent \$125. Available Feb. 1. Small family. 557-9066

SIX room Ranch. \$250 month. Redford Township. 533-7303, LI 7-5888

LEASE Livonia. 3 bedroom brick ranch, basement, family room, garage, fenced yard, \$245. Evenings. 474-1297

3 BEDROOM home, 13 Mile Orchard Lake area, Farmington Township, family children preferred, security deposit. 1-887-4547

GARDEN CITY. Four bedroom house, children welcome, \$175 month plus one month security. Family preferred. VI 2-0423

FURNISHED 5 room house, suitable for 2 couples, recreation room, washer, dryer, lights and gas furnished. \$90 week, security deposit \$100. Vicinity of Wayne and Plymouth Rd. GA 1-2781

N.W. AREA. New ranches, 3 bedrooms with basements, 2 bathrooms. Various locations, vacant. BR 3-0223, 272-4927

2-3 Homes For Rent

WESTLAND. 3 bedroom brick, 1 1/2 baths, carpeting, drapes. Basement, central air, dishwasher. Immediate possession. References, deposit. Near schools and shopping. 464-1198

NOVI. Grand River area, older home, 4 bedrooms, \$250 month plus security. 340-6353

NOVI area. 3 bedroom ranch, good location, \$225 monthly. 548-1132

ONE-bedroom house with 2 acres land, many fruit trees. All furnished, including electric stove, refrigerator, electric hot water heater. \$150 month plus utilities. 35313 Armbrim, near Egan Rd., Livonia. Contact Parkside Bar. 461-4949

2-5 Rooms For Rent

GARDEN CITY. large room, mature working lady, \$180. 422-8997

SLEEPING room to rent. Gentleman only. Middlebelt and Grand River area. GR 4-2678

ROOM for gentleman. Plymouth. Evenings. 455-1193

ROOM to rent. Plymouth area. Complete house privileges. Man 25-30 years old. \$20 a month. After 4:30 call 455-2435

MERRIMAN-CHERRY Hill area. nice sleeping room for gentleman, private entrance. 261-1782

NEAR Livonia Mall. Lady preferred. 18368 Grimm. 474-0086

CLEAN comfortable sleeping room. walking distance to Westland, call after 4. 728-1822

ROOM and board in nice home, good food, home privileges, near Northville. Call 338-6564

LIVONIA. Light housekeeping room for gentleman. Plymouth Rd. near Middlebelt. GA 7-4453

PLYMOUTH—room with home privileges for working lady, prefer non-smoker. 453-3330

SLEEPING room for middle aged man, kitchen privileges, S. Wayne and Van Born area, S. Wayne. Call 562-1586

LIVONIA sleeping room for gentleman over 21, no smoking. LI 5-5299

ROOM for rent. employed female preferred. References. \$20 week. 278-8192

BASEMENT sleeping room. semi-private bath, day worker preferred, references. \$20 week. 422-7295

LOVELY paneled bedroom in professional finished basement. Private refrigerator. Privileges. 9 Mile, Middlebelt. Lady. 476-7883

2-6 Living Quarters To Share

STUDIO apartment to share, 650 Peterboro, Apt. 19. Downtown Detroit, \$10 weekly, 1 or 2. 852-5727

2-3 Office and Business Space

PLUSH Office with many extras, 1925 W. 7 Mile. Open Mon. through Fri. 255-5390

FARMINGTON. office space for rent. Ideal for professional man. Divided into 3 offices and reception. Air conditioned. 626-0627 or after 6 p.m., 682-7708

FARMINGTON office space. all utilities, good parking, reasonable rent. Robert E. Beauchamp, Realtor. 476-4576

NOVI—office space to lease. Call Frank Mobarak. 340-4411

GRAND RIVER-MILE Redford 25036, office or store, 20 x 50, parking, \$150 month. EL 6-7434

WESTLAND Center Area. 1,000 sq. ft. remaining, will divide for general or professional office. Reasonable. GA 1-0686

OFFICE SPACE for rent, 12 Mile-Orchard Lake area. \$125 month. 626-1806

PLYMOUTH upstairs front office, 276 S. Main St., apply 280 S. Main, Plymouth or call 453-3333

2-9 Vacation Rentals

HILLSBORO Beach, Florida. Ocean apartment. Fully furnished. Pool, beach, fishing, color TV. Parking. Call owner GA 1-7653

2-11 Wanted To Rent

COUPLE desires house or flat in Farmington or surrounding areas, approximately \$100 to \$140. 477-4832

YOUNG married couple desires moderately priced two-bedroom flat or house. Available end of February. 293-8336

OFFICE SPACE, approximately 12 ft. x 12 ft., or heated garage. Commercial or light business zone. Plymouth area. 340-6216

Male Help Wanted

3-1A Administrative

CHEMICAL Engineer to \$800. Per paid. Degree. No experience needed. Call Mr. Grant. Suburban Personnel. 477-8640

NEED responsible man to act as President's assistant. Also general office work, \$2.50 to \$3 per hour to start. 728-7006

SEVEN distributors in the petroleum industry. Complete training, investment, full or part time. Earning potential unlimited. For persons interested, call 522-0333

3-1D Maintenance

CUSTODIAN

Must be mature and reliable. No experience necessary. Good working conditions, uniforms provided. Free lunches, paid vacations, \$125 per week.

McDonald's 15399 Middlebelt, Livonia

Male Help Wanted

3-1D Miscellaneous

LUBE MAN

See Service Manager. B. J. RATIGAN Chrysler-Plymouth 30777 Plymouth Road Livonia

COST ACCOUNTANT department and job cost experience. Degree. Growth opportunity. \$12,900. Call Clare Harrison, Professional Personnel. 477-7080

MANAGER-TRAINEE

Must be neat in appearance. A desire to go ahead, to earn above average income. Will fully train. Guaranteed salary for right person. To arrange an interview appointment only. 722-4433

SATURDAY route helpers, \$1.75 per hour to start, apply 2010 S. Wayne Rd., Westland, 9 a.m. and 3 p.m., Monday through Friday.

MEETER-GREETER

\$100, NW employer pays fee, plus benefits, plus profit sharing to sparkling high school grad with some public contact experience and typing. Call 255-2555 for interview at 18234 W. 7 Mile Rd. (near Southfield X-Way) from 8:30 a.m. to 8 p.m.

Permanent Staff Co.

DISHWASHER. days. Apply in person after 2 p.m. Encore Restaurant, Livonia Mall.

LOOKING FOR A GOOD JOB?

Expanding mid-west factory, outfit needs 11 mechanical/inclined men to work through local sales and service office, acquainting prospective buyers with the use of our equipment. Neat appearance and car necessary.

GOOD PAY AND ADVANCEMENT

Call 425-8888 Thursday Only 10-5

EXPERIENCED ONLY. Grinder hand, aircraft work, must have tools. 533-1634

BRIGHT YOUNG MAN

Wanted for general Machine Shop full time. Ask for Ron. KE 5-2740

Male Help Wanted

3-1D Miscellaneous

WAREHOUSE SUPERVISOR

Expanding grocery distribution center has need for experienced Supervisor. Prefer individual experienced in all phases of grocery warehousing, west side location, excellent benefits and advancement possibilities. Write Box 299, Observer Newspapers, Inc., 36251 Schoolcraft Road, Livonia, Michigan 48150.

LABOR-UNSKILLED

Temporary assignments. All areas. Apply 9 a.m.-3 p.m. 26049 W. 5 Mile near Beech Daly

MANPOWER, INC.

ARE you laid off? Supplement your income. Service sales department. Full or part time. Inquire at Accredited Heating & Cooling, 15224 Joy Rd., Detroit.

OLDER MAN

Wanted for light factory work and small machines. Call Ron, KE 5-2740

Surface Grinder Some experience preferred

CRANKSHAFT FORM TOOL CO.

301 Industrial Dr. Plymouth 455-1100

ACCOUNTING CLERK

\$100 weekly to start for high school grad with training or related experience. Employer pays fee. Call 255-2555 for interview at 18234 W. 7 Mile Road (near Southfield X-Way) from 8:30 a.m. to 8 p.m.

Permanent Staff Co.

SERVICE station employees, full and part time, apply in person Texaco Service Station, corner of Grand River at Middlebelt. Also Texaco Station, 18331 West 7 Mile at Huntington. 340-4411, 5 p.m.

WORK

Apply 8 a.m., 4111 Twelve Mile, Berkley. (Service).

YOUNG man to work mornings, apply in person. Produce man, experienced. Good opportunity. Mom's Fruit Mkt., 28350 Joy, Livonia.

Airplanes For Sale

Male Help Wanted

3-10 Miscellaneous

APPROPRIATE TRAINING—Close room instruction and in the field training. Must be over 21, neat appearing and live in Northwest Suburbs. Call Mr. Gordon. 476-4168

GROCERY stock man. Experience necessary. Apply after 1 p.m. Town Square Market, 2545 Joy Rd., Dearborn Heights. 476-4168

I.D. GRINDER
Corbide experience and have own tools. Full time, days. Full benefits.

H. P. Corbide Division of
TELEDYNE
HOWELL
PENNCRAFT
42340 Ann Arbor Rd.
Plymouth
455-6020

Marketing or Sales
Trainee with degree and starts now. Own territory with top manufacturer company. Plus incentive bonus system and regular working hours in addition to \$700-\$800 monthly salary. All add up to a great opportunity for you since employer pays fee, call 274-7764 till 8 p.m.

Permanent Staff Co.
3-10 Office/Clerical
ACCOUNTANT, prefer 2 years college, plus 2 years actual work experience. \$150 plus fee paid. Towne Personnel West. 274-7250

3-16 Sales/Agents
SALES, must have industrial, business equipment, copying machine experience. \$800 plus car, 1/2 fee paid. Towne Personnel West. 274-7250

33 HOUR, 3 hours a day, 3 days a week. Send resume to Box 296, Observer Newspapers, 36251 Schoolcraft, Livonia, Mich. 48150.

SALES EXPERIENCE for boys and young men's wear, shoe sales experience helpful. Full or part time. Body's, 15745 W. Nine Mile, Oak Park, LI 3-4115

FOOD SALES, Institutional, experienced. Salary plus commission. Westland Employment. 477-6481

SALES Advertising, college preferred. Salary, \$6,400, guaranteed. Westland Employment. 477-6481

IF you have a mind of your own and are responsible, you are the man I'm looking for. If you think you can handle a 30 a week job call me. I'll be here between 9-4 at 476-5704

Wanted
Full and part time help, man or woman, mechanically inclined, able to meet the public. Opportunity to earn good money in your area. Phone for appointment.

273-0070
An Equal Opportunity Employer

33 HOUR, 3 hours a day, 3 days a week. Send Resume to Box 2774 Observer Newspapers, 36251 Schoolcraft, Livonia, Michigan 48150.

MASS HIRING
Due to new sales location opening and increase in factory production, \$600 per month to start for qualified applicants. Must have own transportation and be able to start immediately. Apply 8 a.m. only. 4111 12 Mile near Greenfield.

REAL ESTATE assistant to manager. Can earn \$175 up, guaranteed. Will train.

MILLER BROTHERS
255-4600

Male Help Wanted
Male Help Wanted

Maintenance Engineering Supervisor
College degree desired. Livonia area. Good wages and benefits.

Call
Don Nichols
522-1100

ACCOUNTING MANAGER
XLO Computer Products has an opening for a manager of cost accounting. Must have at least 5 years supervisory experience plus experience in EDP accounting application and cost accounting in the electronic industry.

SEND RESUME TO
E. B. RIECKHOFF

XLO Computer Products
A Division of Ex-Cell-O Corp.
850 Ladd Rd.
Walled Lake, Michigan 48088

We are an equal opportunity employer.

Make Real Estate One Your Career
ATTEND our FREE real estate sales career seminar
AT 3620 Five Mile Rd., Livonia
ON Wednesday, Feb. 16, 7:30 p.m.

Find out about the unlimited and exciting opportunities in real estate. How Real Estate One's professional on-the-job training will guide you to success. Our tremendous growth program has created a limited number of openings in our Five Mile Livonia office. For reservations to our NO-OBLIGATION seminar, call Mr. Smith

261-0700

Real Estate One

Male Help Wanted
Male Help Wanted

WANT TO BE YOUR OWN BOSS?
Farmers Insurance Group, one of the largest, has openings for agent trainees. Training will not interfere with your present employment. Call for particulars.

728-9803
AUTO FIRE BUSINESS LIFE
3-10 Skilled/Technical
EXPERIENCED bumper needed immediately. Call Mike at Colony Chrysler Plymouth. 453-2255

AUTO MECHANICS (2)
1. General Repairman
2. Automatic Transmission

Service Salesman
All must have at least 10 years experience. Good working conditions, good pay. Ask for Mr. Hubbard.

FARMINGTON TRANSMISSION
30400 Grand River
474-1400

Female Help Wanted
3-20 Domestic
MATURE WOMAN for baby-sitting, days, my home, Westland. 427-3225

WIDOW or retired lady to baby-sit in our home from time to time. Live in for period of three to seven days. Beautiful home, well behaved children, good pay. No experience necessary. Non-drinking responsible person only. 261-4654

WANTED: Live in housekeeper by elderly widow in Plymouth. Full modern home with complete appliances. 455-2953

RELIABLE lady wanted for domestic help, own transportation, Call 626-9053

DOMESTIC help, part time, Middlebelt-14 Mile Rd. area. Own transportation. Experienced. 626-9797

CLEANING woman with transportation, to work in a new home, 14 Mile and Farmington Rd. once a week, \$20. 851-5417

WANTED: Babysitter, my home, 8 a.m.-5 p.m., 5 days a week, references. 455-3269

WANTED: Mature woman to baby-sit in my home 5 days a week, Westland. 322-1865

BABY sitter wanted, live in Suburban home, salary open. 399-0374

HOUSEKEEPER, live-in for motherless home, 3 children, Dearborn Hts. area, week-ends free, own room. 453-2047

BABYSITTER needed, school age children, 5 days week, good hours, Plymouth. Call after 4:30 p.m. 455-1139

3-20 Food and Beverage
COOK
FULL TIME
Experienced, 400 new convalescent center. Good pay and fringe benefits. Apply

FOUR CHAPLAINS
26349 Joy Road
Westland
261-9500

COOK
Cooks Helper
Full time, after 4 p.m.
KE 7-0740

Female Help Wanted
3-20 Food and Beverage
WAITRESS, midnights, experienced. Palace Fine Foods, 28904 W. 7 Mile Rd., Livonia. 476-4168

WAITRESSES
All shifts
New Restaurant
The Red Pony
22925 W. 8 Mile
(Corner of Berg Rd.)
WAITRESS, midnights, 6 p.m.-2 a.m. Farmington area. MEA 6-9097

Cocktail
Waitress
Evenings. Experienced preferred. Mature. Apply at
MAYFLOWER LANES
28600 Plymouth Rd., Redford

ACCEPTING applications for cashier and waitresses. Harb's Restaurant, 860 Fralick, Plymouth.

FOOD SERVICE
Part Time Afternoons, 3-8:30 p.m. Paid vacation and holidays. If interested, call 8 a.m. to 4:30 p.m.

FAHR CATERING
453-3670

COOK, Prefer middle-aged lady. Full time work. Will train, top wages. Apply at the Chateau Lounge, 9305 Plymouth Rd., Livonia.

WAITRESSES
DAYS & NIGHTS
GOOD WAGES & TIPS
MUST BE ATTRACTIVE
349-5379

3-20 Miscellaneous
CASHIER, experienced. Apply in person. Mom's Market, 28350 Joy, Livonia.

NURSES AIDES
HOUSEKEEPERS
KITCHEN HELP
Apply
EASTLAWN CONVALESCENT HOME
400 High St., Northville 349-0011

PERSONNEL COUNSELOR will train outgoing gal. Good phone voice. Some sales experience. 477-6481

MACHINE OPERATORS
WE ARE NOW TAKING APPLICATIONS
APPLY
S. M. C.
800 JUNCTION
Near Sheldon Road
Plymouth, Mich.

WOMAN for light assembly work, a.m. and p.m. shift. \$10.00 hour, \$1.00 hour. Call 9 a.m.-4 p.m. Ten Mile, Grand River area. 477-0668

NURSES AIDES
COOK
Camelot Hall
Convalescent Center
35100 Ann Arbor Trail
Livonia 522-1444

COUNTER woman for cleaners, experienced, preferred. Apply 26277 Plymouth Rd., Livonia.

DRUG CLERK, woman. Flexible hours. No experience necessary. Looking for an unusual job and are interested in beauty secrets, call Vivian Wendel Cosmetics. Call 337-6264

MACHINE operators and packers. Day shift. Apply in person. Perfection Products, 12257 Market, Livonia.

GAL Friday, Part time, 9 a.m.-2 p.m., sales clerks, good pay, general office work. 433-8828

PART TIME stenographer, Fridays 4 or 5 hours. Call Fri or Sat. 476-4119

MAIL-CLERK
No typing. Your own car required. Typing, good pay, expenses, no typing needed, good driving record, good health. To start now at over \$550, call 255-2555 for interview at 18234 W. 7 Mile Road (near Southfield X-Way) from 8:30 a.m. to 3 p.m.

Permanent Staff Co.
PHOTOGRAPHY
GAL FRIDAY—\$500 PLUS
Fun job waiting for modern person with recent experience and a creative flair. Call 255-2555, interview at 18234 W. 7 Mile Road (near Southfield X-Way) from 8:30 a.m. to 3 p.m.

Permanent Staff Co.
DENTAL assistant and receptionist, full time, no experience necessary. Dearborn Heights area, must have own transportation. Send picture with resume to Box 292, Observer Newspapers, 36251 Schoolcraft Rd., Livonia 48150.

CLERK TYPIST. We have many positions open. If you can type 45 wpm. Local companies. Some will pay to \$500 month. Call Barbara Good, Professional Personnel. 477-7080

EXECUTIVE SECRETARY. Creative company with new Southfield offices, seeks a girl with full secretarial skills, experience with ad agency or similar business helpful. Good salary and fringes, excellent working conditions. 358-2800

Male Help Wanted
Male Help Wanted

Female Help Wanted
3-20 Office/Clerical
LPN'S
\$320.00 hour to Max. \$3.72 RN'S
\$4.41 hour to Max. \$5.46
Immediate openings. Salary commensurate with experience and training. Extensive fringe benefits are provided. For further information, contact Personnel Dept.

PLYMOUTH STATE HOME
453-1500
Key punch
or
Keypunch Operator
Work in Farmington
New office in downtown Farmington needs experienced keypunch or keypunch operator. Permanent position for Farmington area resident. Interviews by appointment only. Call Miss Goodman at
477-2282
546-5035

GENERAL Office, light typing and filing and if you like talking over the phone or have worked for Michigan Bell you are right for this job. Salary \$435 per month. Good benefits. Call Barbara Good, Professional Personnel. 477-7080

Stenographer - Secretary
A recent graduate or an experienced secretary. Good shorthand, IBM executive typewriter required.
537-6200

INSURANCE Rater to \$600. Fee paid. Experienced commercial office. Southfield. Call Mrs. Evans, Suburban Personnel. 477-9840

MAJOR CORPORATION
has a career orientated position available in the Plymouth area for an administrative manager. Applicants should possess secretarial skills, enjoy receiving customers, have a quick mind for numbers and be capable of making decisions independently. All replies should be handwritten and sent to Box 280, c/o Observer Newspapers, 36251 Schoolcraft Road, Livonia, Michigan 48150.

KEYPUNCH. Local company needs girls with one or more years experience. Also need gal for 3 month assignment. Good salary. Call Barbara Good, Professional Personnel. 477-7080

SECRETARY
Advertising Agency, Greenfield, Plymouth Road area. Fast accurate typist, some shorthand, at least 5 years experience, ability to depend on, good performance and ability. Call between 9 a.m.-12 noon.
838-4998

LEGAL SECRETARY
Experienced, must use dictaphone, salary commensurate with ability. Southfield, 10 Mile area.
353-1242

OFFICE
Switchboard, stenographer, typist, bookkeeping machines, figure clerks.
Apply 26049 West 5 Mile
Near Beech Dale
Monday Wednesday Thursday 10 a.m. to 3 p.m.
MANPOWER, INC.
RECEPTIONIST, typist, no fee. Southfield, salary \$400-\$450. Motor City Employment. 855-7004

SECRETARY
Young woman with above average office skills and good phone personality required for Detroit area. Must be able to handle customer inquiries and problems efficiently and effectively. This position is a very diversified one and will be a challenge for the right girl. If interested call Mr. Rashid, for appointment week days only. Equal opportunity employer.
255-1972

RECORDS Clerk to \$385. Beginning job, good speaker, average typing. Southfield. Call Mrs. Evans, Suburban Personnel. 477-9840

INSURANCE GIRL
Agency experience in Fire and casualty essential. Salary commensurate with experience. Profit sharing, retirement, excellent working conditions. 534-4772 or after 5 p.m. 534-4775.

RECEPTIONIST - Cashier for equipment dealer in Farmington area. Must type, have some secretarial skills and own transportation. 476-3500

DICTAPHONE secretary, sharp girl with good general office experience, \$110. fee paid. Towne Personnel West. 274-7250

SECRETARY
Position available immediately for sharp girl, 25-35 with good typing and shorthand skills, to work in modern office in Farmington. Call Mr. Rose, for an appointment.
477-7700

TOP NOTCH SECRETARY To Accounting Manager in west side Detroit, proficient in statistical typing, shorthand. Excellent benefits, top salary. Troy Personnel. 455-5420

LEGAL SECRETARY
NW suburban employer pays fee for your experience, some data processing knowledge, \$500 plus fee paid. Towne Personnel West. 274-7250

BOOKKEEPER, minimum three years experience, some data processing knowledge, \$500 plus fee paid. Towne Personnel West. 274-7250

Female Help Wanted
3-20 Office/Clerical
CLERK TYPIST. We have many positions open. If you can type 45 wpm. Local companies. Some will pay to \$500 month. Call Barbara Good, Professional Personnel. 477-7080

EXECUTIVE SECRETARY. Creative company with new Southfield offices, seeks a girl with full secretarial skills, experience with ad agency or similar business helpful. Good salary and fringes, excellent working conditions. 358-2800

Male Help Wanted
Male Help Wanted

Female Help Wanted
3-20 Office/Clerical
LPN'S
\$320.00 hour to Max. \$3.72 RN'S
\$4.41 hour to Max. \$5.46
Immediate openings. Salary commensurate with experience and training. Extensive fringe benefits are provided. For further information, contact Personnel Dept.

PLYMOUTH STATE HOME
453-1500
Key punch
or
Keypunch Operator
Work in Farmington
New office in downtown Farmington needs experienced keypunch or keypunch operator. Permanent position for Farmington area resident. Interviews by appointment only. Call Miss Goodman at
477-2282
546-5035

GENERAL Office, light typing and filing and if you like talking over the phone or have worked for Michigan Bell you are right for this job. Salary \$435 per month. Good benefits. Call Barbara Good, Professional Personnel. 477-7080

Stenographer - Secretary
A recent graduate or an experienced secretary. Good shorthand, IBM executive typewriter required.
537-6200

INSURANCE Rater to \$600. Fee paid. Experienced commercial office. Southfield. Call Mrs. Evans, Suburban Personnel. 477-9840

MAJOR CORPORATION
has a career orientated position available in the Plymouth area for an administrative manager. Applicants should possess secretarial skills, enjoy receiving customers, have a quick mind for numbers and be capable of making decisions independently. All replies should be handwritten and sent to Box 280, c/o Observer Newspapers, 36251 Schoolcraft Road, Livonia, Michigan 48150.

KEYPUNCH. Local company needs girls with one or more years experience. Also need gal for 3 month assignment. Good salary. Call Barbara Good, Professional Personnel. 477-7080

SECRETARY
Advertising Agency, Greenfield, Plymouth Road area. Fast accurate typist, some shorthand, at least 5 years experience, ability to depend on, good performance and ability. Call between 9 a.m.-12 noon.
838-4998

LEGAL SECRETARY
Experienced, must use dictaphone, salary commensurate with ability. Southfield, 10 Mile area.
353-1242

OFFICE
Switchboard, stenographer, typist, bookkeeping machines, figure clerks.
Apply 26049 West 5 Mile
Near Beech Dale
Monday Wednesday Thursday 10 a.m. to 3 p.m.
MANPOWER, INC.
RECEPTIONIST, typist, no fee. Southfield, salary \$400-\$450. Motor City Employment. 855-7004

SECRETARY
Young woman with above average office skills and good phone personality required for Detroit area. Must be able to handle customer inquiries and problems efficiently and effectively. This position is a very diversified one and will be a challenge for the right girl. If interested call Mr. Rashid, for appointment week days only. Equal opportunity employer.
255-1972

RECORDS Clerk to \$385. Beginning job, good speaker, average typing. Southfield. Call Mrs. Evans, Suburban Personnel. 477-9840

INSURANCE GIRL
Agency experience in Fire and casualty essential. Salary commensurate with experience. Profit sharing, retirement, excellent working conditions. 534-4772 or after 5 p.m. 534-4775.

RECEPTIONIST - Cashier for equipment dealer in Farmington area. Must type, have some secretarial skills and own transportation. 476-3500

DICTAPHONE secretary, sharp girl with good general office experience, \$110. fee paid. Towne Personnel West. 274-7250

SECRETARY
Position available immediately for sharp girl, 25-35 with good typing and shorthand skills, to work in modern office in Farmington. Call Mr. Rose, for an appointment.
477-7700

TOP NOTCH SECRETARY To Accounting Manager in west side Detroit, proficient in statistical typing, shorthand. Excellent benefits, top salary. Troy Personnel. 455-5420

LEGAL SECRETARY
NW suburban employer pays fee for your experience, some data processing knowledge, \$500 plus fee paid. Towne Personnel West. 274-7250

BOOKKEEPER, minimum three years experience, some data processing knowledge, \$500 plus fee paid. Towne Personnel West. 274-7250

Female Help Wanted
3-20 Office/Clerical
CLERK TYPIST. We have many positions open. If you can type 45 wpm. Local companies. Some will pay to \$500 month. Call Barbara Good, Professional Personnel. 477-7080

EXECUTIVE SECRETARY. Creative company with new Southfield offices, seeks a girl with full secretarial skills, experience with ad agency or similar business helpful. Good salary and fringes, excellent working conditions. 358-2800

Male Help Wanted
Male Help Wanted

Female Help Wanted
3-20 Office/Clerical
LPN'S
\$320.00 hour to Max. \$3.72 RN'S
\$4.41 hour to Max. \$5.46
Immediate openings. Salary commensurate with experience and training. Extensive fringe benefits are provided. For further information, contact Personnel Dept.

PLYMOUTH STATE HOME
453-1500
Key punch
or
Keypunch Operator
Work in Farmington
New office in downtown Farmington needs experienced keypunch or keypunch operator. Permanent position for Farmington area resident. Interviews by appointment only. Call Miss Goodman at
477-2282
546-5035

GENERAL Office, light typing and filing and if you like talking over the phone or have worked for Michigan Bell you are right for this job. Salary \$435 per month. Good benefits. Call Barbara Good, Professional Personnel. 477-7080

Stenographer - Secretary
A recent graduate or an experienced secretary. Good shorthand, IBM executive typewriter required.
537-6200

INSURANCE Rater to \$600. Fee paid. Experienced commercial office. Southfield. Call Mrs. Evans, Suburban Personnel. 477-9840

MAJOR CORPORATION
has a career orientated position available in the Plymouth area for an administrative manager. Applicants should possess secretarial skills, enjoy receiving customers, have a quick mind for numbers and be capable of making decisions independently. All replies should be handwritten and sent to Box 280, c/o Observer Newspapers, 36251 Schoolcraft Road, Livonia, Michigan 48150.

KEYPUNCH. Local company needs girls with one or more years experience. Also need gal for 3 month assignment. Good salary. Call Barbara Good, Professional Personnel. 477-7080

SECRETARY
Advertising Agency, Greenfield, Plymouth Road area. Fast accurate typist, some shorthand, at least 5 years experience, ability to depend on, good performance and ability. Call between 9 a.m.-12 noon.
838-4998

LEGAL SECRETARY
Experienced, must use dictaphone, salary commensurate with ability. Southfield, 10 Mile area.
353-1242

OFFICE
Switchboard, stenographer, typist, bookkeeping machines, figure clerks.
Apply 26049 West 5 Mile
Near Beech Dale
Monday Wednesday Thursday 10 a.m. to 3 p.m.
MANPOWER, INC.
RECEPTIONIST, typist, no fee. Southfield, salary \$400-\$450. Motor City Employment. 855-7004

SECRETARY
Young woman with above average office skills and good phone personality required for Detroit area. Must be able to handle customer inquiries and problems efficiently and effectively. This position is a very diversified one and will be a challenge for the right girl. If interested call Mr. Rashid, for appointment week days only. Equal opportunity employer.
255-1972

RECORDS Clerk to \$385. Beginning job, good speaker, average typing. Southfield. Call Mrs. Evans, Suburban Personnel. 477-9840

INSURANCE GIRL
Agency experience in Fire and casualty essential. Salary commensurate with experience. Profit sharing, retirement, excellent working conditions. 534-4772 or after 5 p.m. 534-4775.

RECEPTIONIST - Cashier for equipment dealer in Farmington area. Must type, have some secretarial skills and own transportation. 476-3500

DICTAPHONE secretary, sharp girl with good general office experience, \$110. fee paid. Towne Personnel West. 274-7250

SECRETARY
Position available immediately for sharp girl, 25-35 with good typing and shorthand skills, to work in modern office in Farmington. Call Mr. Rose, for an appointment.
477-7700

TOP NOTCH SECRETARY To Accounting Manager in west side Detroit, proficient in statistical typing, shorthand. Excellent benefits, top salary. Troy Personnel. 455-5420

LEGAL SECRETARY
NW suburban employer pays fee for your experience, some data processing knowledge, \$500 plus fee paid. Towne Personnel West. 274-7250

BOOKKEEPER, minimum three years experience, some data processing knowledge, \$500 plus fee paid. Towne Personnel West. 274-7250

Female Help Wanted
3-20 Office/Clerical
CLERK TYPIST. We have many positions open. If you can type 45 wpm. Local companies. Some will pay to \$500 month. Call Barbara Good, Professional Personnel. 477-7080

EXECUTIVE SECRETARY. Creative company with new Southfield offices, seeks a girl with full secretarial skills, experience with ad agency or similar business helpful. Good salary and fringes, excellent working conditions. 358-2800

Male Help Wanted
Male Help Wanted

Female Help Wanted
3-20 Office/Clerical
LPN'S
\$320.00 hour to Max. \$3.72 RN'S
\$4.41 hour to Max. \$5.46
Immediate openings. Salary commensurate with experience and training. Extensive fringe benefits are provided. For further information, contact Personnel Dept.

PLYMOUTH STATE HOME
453-1500
Key punch
or
Keypunch Operator
Work in Farmington
New office in downtown Farmington needs experienced keypunch or keypunch operator. Permanent position for Farmington area resident. Interviews by appointment only. Call Miss Goodman at
477-2282
546-5035

GENERAL Office, light typing and filing and if you like talking over the phone or have worked for Michigan Bell you are right for this job. Salary \$435 per month. Good benefits. Call Barbara Good, Professional Personnel. 477-7080

Stenographer - Secretary
A recent graduate or an experienced secretary. Good shorthand, IBM executive typewriter required.
537-6200

tie's word for the day

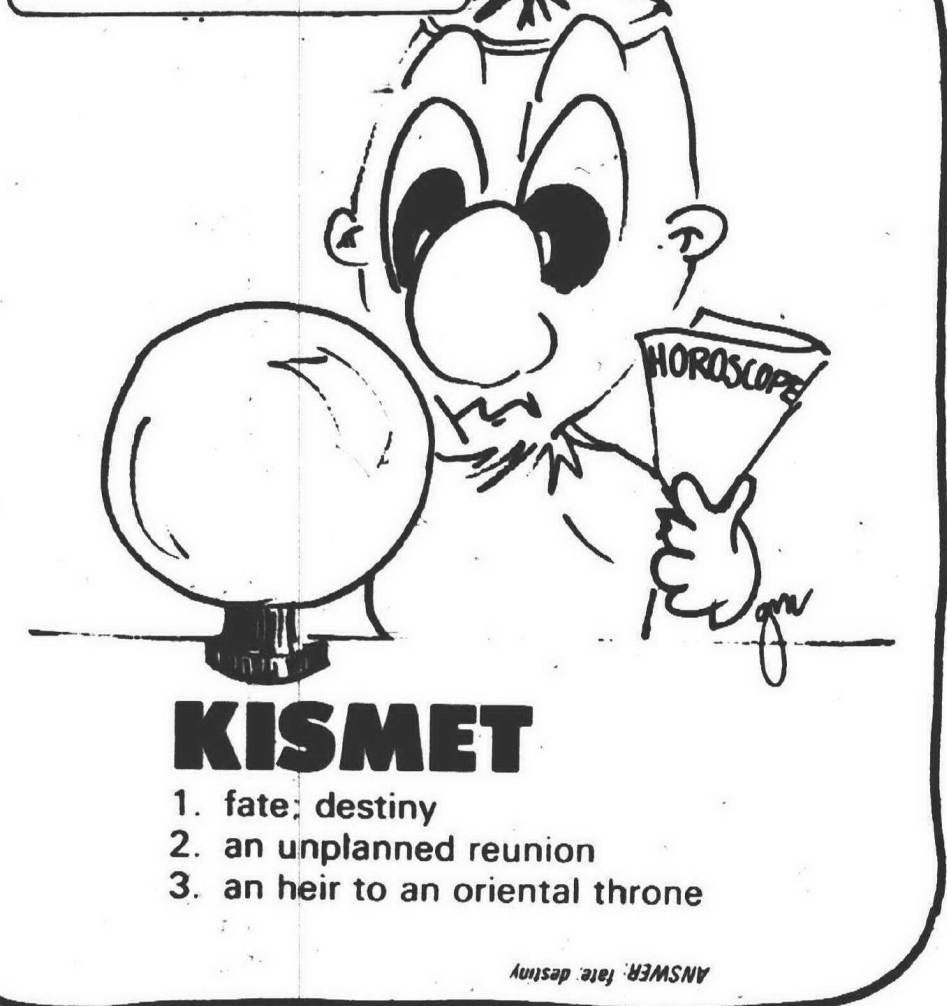

KISMET

1. fate; destiny
2. an unplanned reunion
3. an heir to an oriental throne

Janisap Aug. 1938MSNV

4-11 Home Services

I'M NOT the plumber nor the electrician, but any work you should have done. Plumbing, electrical, carpentry, complete modernization, recreation rooms, kitchens, formica counter tops, cabinets, specializing in vanities. Reasonable. 474-5652

TREE cutting, trimming, and light hauling. Free estimates. 425-5786

RAY AND TOM'S Wall Washing and painting. Experienced. 422-5209 and 255-3019

ALL Makes Sewing Machines—home service. Guaranteed repairs. 453-1291

GARAGES REMOVED RUBBISH REMOVED APPLIANCES Garages, basements, yards, Residential—Commercial 538-2921

Have you checked the HOUSEHOLD SERVICE DIRECTORY and Buyer's Guide for the many fine Advertisers listed there?

4-12 Personal Services

YOUR income tax receives my personal attention. Experienced. Reasonable. 464-1454

4-12A Insurance

AUTO INSURANCE: Best rates! Budget terms! Immediate cancellations. Phone Ken Gardhouse. KE 5-6007

4-13 Professional Services

SPIRITUALIST church service, every Thursday, 8 p.m. Consultation by appointment. Rev. Gerald A. Hawkins, 28805 Elmwood, Garden City. GA 1-3042

5-1 Antiques For Sale

Beautiful Victorian dining set, carved oak dining sets, sets of chairs, exquisite side boards, round pedestal tables, slant front desks, commodes, china cabinets, etc. 474-5273

IRON KUTLE

ANTIQUE FURNITURE 45225 Grand River Nov 1 Mile West of Novi Rd. Near: Taft Rd. 349-6128 Open Daily 10-6 Closed Mondays

RESIDENTS REDFORD TOWNSHIP LIVONIA, GARDEN CITY

Confused about taxes? ALERT TAX SERVICE By appointment only. After 5 p.m. daily. Saturday and Sunday 9 a.m. to 5 p.m. KE 2-7443

4-10 Child Care

LeCarol CHILD CARE Reliable experienced sitters. Call 9 a.m.-5 p.m. Saturdays 9 a.m.-12 noon. State licensed. 255-0013

4-11 Home Services

STORMS AND SCREENS repaired. Loeffler Pro Hardware, 29150 W. Five Mile Rd. at Midfield, Livonia. GA 2-2210

IF you have farm meat, call for processing, nights, 358-2080

TREES removed for \$75. Call Jerry 356-3779

5-4 Boats and Motors

1939 EVINRUDE 50 hp. V-4; electric start, \$375. Call after 6 p.m. 255-1465

5-5 Building Materials

GLASS DOORWALL, 6'8" with storm and screen; 4 sheets 4x8 formica, dark walnut; Jalousy door and windows with screens; other miscellaneous free, package deal, \$175. 421-0619

5-6 Business & Office Equipment

LATE Model IBM typewriter, large carriage, adding machine, calculator, Pitney Bowes mailing equipment. 474-4980

BOHN adding machine, \$50, like new, used 3 weeks. 425-9199

OFFICE MACHINES

New and Used TYPEWRITERS ADDING MACHINES CALCULATORS, ETC. ALL MAKES RENTALS - SALES SERVICE Free Estimates Call Kenneth Low 427-9393 KE 1-8265

FILES

FACTORY SECONDS 2 and 4 drawer files, letter and legal sizes, with or without locks. Tremendous savings. Desk and storage cabinets also available at large savings. 9335 Greenfield at W. Chicago BR 2-1440

5-6A Industrial Machinery & Equipment

TWO Millrite Mills, 1966, with collets, \$675 each. One GE Shaper, 1960, \$475. Call Monday through Friday, before 5 p.m. 261-4370

5-8 Farm Produce

FARM Fresh eggs, home produced. 35800 Ann Arbor Trail, Livonia. Mrs. Kiegl.

HAY, straw, mulch, milk cans, cow manure. GA 1-4484

5-9 Household Goods

WESTINGHOUSE electric stove, 2 months old, \$150. KE 2-0738

BEDROOM SET, Traditional, red mahogany; double bed, triple dresser, mirror, 4-drawer chest, \$150. 425-0629

FIVE-PIECE bedroom set, solid red cherrywood, good condition. 476-5097

WALNUT bedroom set, modern, five pieces, bed, dresser, mirror, night stand, chest. Excellent condition. 421-9719

Inventory Clearance

MOTOROLA Color TVs at real savings. 5 Pc. Dinette from \$49.95 2 Pc. Living Room sets from \$109.95

Spring and mattress \$149.95 Bunk and Trundle from \$49.95 Large savings on Box Springs Sofa Beds from \$69.95

COME IN, BROWSE AROUND BARR FURNITURE 32639 Ford Rd. GA 7-3330

30-INCH electric range, Frigidaire, two-door refrigerator, living room chair, floor lamp, coffee table. 474-0446

SEARS Kenmore, Top of the Line, washer and dryer, five years. Perfect condition. \$125. 477-5649

SHARP color TV, 16", for sale or trade for black and white. Portable in repairable condition with UHF. 557-2861

LINOLEUM, 9x12, \$5.77. Furniture Enterprise, 2332 Wayne Rd., Wayne. PA 2-6919

FRIGIDAIRE, 12 cu. ft. refrigerator-freezer, runs well. \$50. KE 7-6425

TWO Early American end tables and coffee table, black and white television. Call 427-2956

2 COLONIAL high winged chairs, rust, \$20 each. Wednesday, Thursday, 55800 W. Chicago, south of Wayne Rd., Livonia. 261-4370

CHESTS, 4 drawer, \$17.88. Furniture Enterprise, 2332 Wayne Rd., Wayne. PA 2-6919

For Sale: Newest Color TVs Showroom Stereos! Some Scratched, Nicked

Elegant, famous-make models, priced below dealer's cost. Brand new Color TVs now from \$237! Deluxe \$500.00 Philco 23" lowboy Color TV, \$383. Many models in Modern, Mediterranean, etc. Scratched, nicked, pay less. TV Combination: New RCA 23" Color TV with Stereo 6 speakers, FM-AM, Stereo FM Radio, \$1,000.00 lowboy on sale \$665!

STEREO LOWBOYS: Were \$250 to \$400.00, now \$125 to \$145! Some with 6 speakers, FM-AM, Stereo FM in luxury cabinets. Some custom-cabinet Philco Stereo combos, were \$400.00, now \$181!

STEREO COMPONENT SYSTEMS from \$97! Some elaborate systems with 150 watts, below dealer cost at \$250! Many Modulars. Heavy inventory but at these prices, first come, first takes. Easy Terms. Factory Warranty. Hot'n' Cold MANUFACTURERS' SAMPLE OUTLET, 23830 W. 9 Mile at Telegraph. Phone 444-4125 or 354-1717.

BEDROOM, living, dining room, color TV stereo. Miscellaneous furnishings. 19421 Filmore, Southfield.

HOUSE SALE: Everything goes. All Mediterranean furniture, 6 months old, many antiques. 19800 W. 9 Mile, between 7 and 8 Mile, E. of Telegraph.

KENMORE deluxe washer, Whirlpool gas dryer, very good condition, walnut lamp table. 261-3294

5-9 Household Goods

MUST SELL: Whirlpool washer and dryer, refrigerator, 4 pc. bedroom set, other items. 477-6749

MODERN dinette set, pedestal table, 6 chairs, good condition; dishwasher, \$20. 421-6892

THREE-PIECE 4 poster double bed, complete; also twin bed, complete; luggage and miscellaneous household articles. 35601 Five Mile Rd., corner Country Club, Livonia.

SINGER, portable, straight stitch sewing machine, all attachments and table, excellent condition, \$50. Good for beginners. 421-8845

WHITE AUTOMATIC ZIG-ZAG

Sewing machine. Deluxe features, maple cabinet, "Early American" design. Take over payments of \$49 cash balance, 5 year guarantee. Universal Sewing Center. FE-4-0905

NEW floor model stereo, 72 all solid state, four-speed changer, transistorized audio system. No tubes, \$111 balance or terms. 427-0987

10" OFF on all unfinished furniture, over 500 pieces on display. Gamble, 117 E. Main St., Northville. 349-2323

5-9 Household Goods

MUST SELL: Whirlpool washer and dryer, refrigerator, 4 pc. bedroom set, other items. 477-6749

MODERN dinette set, pedestal table, 6 chairs, good condition; dishwasher, \$20. 421-6892

THREE-PIECE 4 poster double bed, complete; also twin bed, complete; luggage and miscellaneous household articles. 35601 Five Mile Rd., corner Country Club, Livonia.

SINGER, portable, straight stitch sewing machine, all attachments and table, excellent condition, \$50. Good for beginners. 421-8845

WHITE AUTOMATIC ZIG-ZAG

Sewing machine. Deluxe features, maple cabinet, "Early American" design. Take over payments of \$49 cash balance, 5 year guarantee. Universal Sewing Center. FE-4-0905

NEW floor model stereo, 72 all solid state, four-speed changer, transistorized audio system. No tubes, \$111 balance or terms. 427-0987

10" OFF on all unfinished furniture, over 500 pieces on display. Gamble, 117 E. Main St., Northville. 349-2323

SALE! SALE!

Bedroom Set (4 pc.) \$59 Living Room Set, new \$99 Bedroom Set, new 4 pc. \$99 Refrigerators \$29 & \$39 Electric Ranges \$29 & \$39 Gas Stoves \$29 & \$39 Chests & Dressers \$14 & \$19 Beds \$10 & \$15 End Tables, new, 3 pc. \$19 Sale on New Chairs Hollywood Bed complete \$39 Mattresses \$15 & \$24 Washers, Winger \$19 & \$29 Dinette Sets, new Lamps, new \$4, \$6, \$7 Bunk Beds, new \$49 & \$59 Sofa and Chair, new \$109 Sofa Beds, new \$59 Bedroom Set, new \$109

SALE ON NEW MATTRESSES CREDIT PLAN AND BARGAIN WE DELIVER NEW AND USED FURNITURE BARGAIN HOUSE FURN. CO. 21741 Fenkell (at Lahser)

LEOPARD couch and chair, one year old, \$125. 538-3144

LIKE NEW, Metalmasters dinette set, 1972. Natural fruitwood, opens to seat 12, perfect for large family, with matching walnut Formica china cabinet, \$150. 422-5148

WALLPAPER in stock, Pease Paint and Wallpaper, 115 E. Main St., Northville. Phone: 349-7110

HOUSEHOLD GOODS, furniture, appliances. All excellent condition, reasonable. 427-8455

CHERRY bedroom set, two piece, \$65; 40-inch electric Frigidaire range, double oven, \$40. 421-9331

THOMASVILLE, Bellini group, 1972. Natural fruitwood light. Oval table, 40x38-inch; two extension leaves, two armchairs, two side chairs, \$395. Brand new, never used. Display furniture. Call Animated Displays Co. Ask for Ethel. 425-5850

SOLID MAPLE double dresser, \$35; 3-ft. x 3-ft. all wool green area rug, \$25; car bed, \$5. Misc. items. 626-7163

FOUR-YEAR-OLD maple twin bed, new repair, bed, \$125. Call 427-9431

TAPPAN RANGE, copper-tone, gas, 30-inch, clock timer, Easy Clean oven, Teflon griddle, \$85. 427-9432

5-9 Household Goods

MUST SELL: Whirlpool washer and dryer, refrigerator, 4 pc. bedroom set, other items. 477-6749

MODERN dinette set, pedestal table, 6 chairs, good condition; dishwasher, \$20. 421-6892

THREE-PIECE 4 poster double bed, complete; also twin bed, complete; luggage and miscellaneous household articles. 35601 Five Mile Rd., corner Country Club, Livonia.

SINGER, portable, straight stitch sewing machine, all attachments and table, excellent condition, \$50. Good for beginners. 421-8845

WHITE AUTOMATIC ZIG-ZAG

Sewing machine. Deluxe features, maple cabinet, "Early American" design. Take over payments of \$49 cash balance, 5 year guarantee. Universal Sewing Center. FE-4-0905

NEW floor model stereo, 72 all solid state, four-speed changer, transistorized audio system. No tubes, \$111 balance or terms. 427-0987

10" OFF on all unfinished furniture, over 500 pieces on display. Gamble, 117 E. Main St., Northville. 349-2323

SALE! SALE!

Bedroom Set (4 pc.) \$59 Living Room Set, new \$99 Bedroom Set, new 4 pc. \$99 Refrigerators \$29 & \$39 Electric Ranges \$29 & \$39 Gas Stoves \$29 & \$39 Chests & Dressers \$14 & \$19 Beds \$10 & \$15 End Tables, new, 3 pc. \$19 Sale on New Chairs Hollywood Bed complete \$39 Mattresses \$15 & \$24 Washers, Winger \$19 & \$29 Dinette Sets, new Lamps, new \$4, \$6, \$7 Bunk Beds, new \$49 & \$59 Sofa and Chair, new \$109 Sofa Beds, new \$59 Bedroom Set, new \$109

SALE ON NEW MATTRESSES CREDIT PLAN AND BARGAIN WE DELIVER NEW AND USED FURNITURE BARGAIN HOUSE FURN. CO. 21741 Fenkell (at Lahser)

LEOPARD couch and chair, one year old, \$125. 538-3144

LIKE NEW, Metalmasters dinette set, 1972. Natural fruitwood, opens to seat 12, perfect for large family, with matching walnut Formica china cabinet, \$150. 422-5148

WALLPAPER in stock, Pease Paint and Wallpaper, 115 E. Main St., Northville. Phone: 349-7110

HOUSEHOLD GOODS, furniture, appliances. All excellent condition, reasonable. 427-8455

CHERRY bedroom set, two piece, \$65; 40-inch electric Frigidaire range, double oven, \$40. 421-9331

THOMASVILLE, Bellini group, 1972. Natural fruitwood light. Oval table, 40x38-inch; two extension leaves, two armchairs, two side chairs, \$395. Brand new, never used. Display furniture. Call Animated Displays Co. Ask for Ethel. 425-5850

SOLID MAPLE double dresser, \$35; 3-ft. x 3-ft. all wool green area rug, \$25; car bed, \$5. Misc. items. 626-7163

FOUR-YEAR-OLD maple twin bed, new repair, bed, \$125. Call 427-9431

TAPPAN RANGE, copper-tone, gas, 30-inch, clock timer, Easy Clean oven, Teflon griddle, \$85. 427-9432

5-9 Household Goods

MUST SELL: Whirlpool washer and dryer, refrigerator, 4 pc. bedroom set, other items. 477-6749

MODERN dinette set, pedestal table, 6 chairs, good condition; dishwasher, \$20. 421-6892

THREE-PIECE 4 poster double bed, complete; also twin bed, complete; luggage and miscellaneous household articles. 35601 Five Mile Rd., corner Country Club, Livonia.

SINGER, portable, straight stitch sewing machine, all attachments and table, excellent condition, \$50. Good for beginners. 421-8845

WHITE AUTOMATIC ZIG-ZAG

Sewing machine. Deluxe features, maple cabinet, "Early American" design. Take over payments of \$49 cash balance, 5 year guarantee. Universal Sewing Center. FE-4-0905

NEW floor model stereo, 72 all solid state, four-speed changer, transistorized audio system. No tubes, \$111 balance or terms. 427-0987

10" OFF on all unfinished furniture, over 500 pieces on display. Gamble, 117 E. Main St., Northville. 349-2323

SALE! SALE!

Bedroom Set (4 pc.) \$59 Living Room Set, new \$99 Bedroom Set, new 4 pc. \$99 Refrigerators \$29 & \$39 Electric Ranges \$29 & \$39 Gas Stoves \$29 & \$39 Chests & Dressers \$14 & \$19 Beds \$10 & \$15 End Tables, new, 3 pc. \$19 Sale on New Chairs Hollywood Bed complete \$39 Mattresses \$15 & \$24 Washers, Winger \$19 & \$29 Dinette Sets, new Lamps, new \$4, \$6, \$7 Bunk Beds, new \$49 & \$59 Sofa and Chair, new \$109 Sofa Beds, new \$59 Bedroom Set, new \$109

SALE ON NEW MATTRESSES CREDIT PLAN AND BARGAIN WE DELIVER NEW AND USED FURNITURE BARGAIN HOUSE FURN. CO. 21741 Fenkell (at Lahser)

LEOPARD couch and chair, one year old, \$125. 538-3144

LIKE NEW, Metalmasters dinette set, 1972. Natural fruitwood, opens to seat 12, perfect for large family, with matching walnut Formica china cabinet, \$150. 422-5148

WALLPAPER in stock, Pease Paint and Wallpaper, 115 E. Main St., Northville. Phone: 349-7110

HOUSEHOLD GOODS, furniture, appliances. All excellent condition, reasonable. 427-8455

CHERRY bedroom set, two piece, \$65; 40-inch electric Frigidaire range, double oven, \$40. 421-9331

THOMASVILLE, Bellini group, 1972. Natural fruitwood light. Oval table, 40x38-inch; two extension leaves, two armchairs, two side chairs, \$395. Brand new, never used. Display furniture. Call Animated Displays Co. Ask for Ethel. 425-5850

SOLID MAPLE double dresser, \$35; 3-ft. x 3-ft. all wool green area rug, \$25; car bed, \$5. Misc. items. 626-7163

FOUR-YEAR-OLD maple twin bed, new repair, bed, \$125. Call 427-9431

TAPPAN RANGE, copper-tone, gas, 30-inch, clock timer, Easy Clean oven, Teflon griddle, \$85. 427-9432

5-11 Musical Instruments

2 LES PAUL guitars, originals, worth \$2,000 each, will negotiate. 476-0359

ALL PIANOS WANTED Scanlan's. Cash at once. KE 2-7537

CORDOVAX accordion, 2 years old. 466-1678

BUNDY Clarinet, \$90 or best offer, like new. 261-1278

HOLLOW body bass guitar, double pickup, brand new. Best offer. 453-3292

UNIVOX guitar, with case, never used, \$130 new, best offer. 422-5495

A NEW Kimball console piano, 2 styles, \$675; A new Thomas organ, \$900 off. Hours 10-4, Sunday 12-4. Grand Beech Piano, 19375 Beech Day at Grand River, Redford.

HARMONY Folk guitar with case, good condition. 421-8537

EPHONO guitar. Heathkit combo amplifier and speaker. Portation booster, \$650. 261-4377

Jan. Clearance Sale Organs-Pianos Lourey, Storey and Clark. Save Now! "Drive a little, save a lot" Ask for Mr. Foland

APOLLO MUSIC CENTER 322 South Main, Ann Arbor 1-769-1400

UNIVERSAL ACCORDION, 120-bass, five tone changer, good condition. Will sacrifice. After 5 p.m. 422-7400

5-12 Snowmobiles

USED snowmobiles. Massey Ferguson, and Ski Whiz. Call. 453-5340

1970 JOHNSON, 25 hp. snowmobile, like new, \$625. Will trade for motorcycle. 422-7761

MOTO-SKI CAPRI 400, 28 HP. \$855 CAPRI 292, 20 HP. \$645 RAIDERS (Twin Track) DISCOUNT PRICES

Tates Sport & Recreation Center 41500 Ford Rd., Plymouth Open 11-4, Sat. 10-6, Sun. 12-5

POLARIS 1970, TX 600, snowmobile, excellent condition, also sled, \$850. 451-6583

5-1 Antiques For Sale

SOMETHING NEW "THE BONANZA CLUB" OFFERS YOU THE OPPORTUNITY TO SELL

OLD FURNITURE • CLOCKS • DEPRESSION & EARLIER GLASS • GAS or OLD ELECTRICAL LIGHTING FIXTURES • FARM & CITY ITEMS, AND ALMOST ANYTHING OLD, IN THE QUICKEST AND MOST PROFITABLE WAY

For Further Information Call or Come In 412 Starkweather Plymouth, Mich. (Near Main) 455-4330

Hours: 10-5 Tues.-Sat. Sun. 12-4

COME SEE OUR BOOTH AND DISPLAY AT THE TEL-12 ANTIQUE SHOW

HOUSEHOLD SERVICE DIRECTORY and BUYER'S GUIDE

Call Mrs. Taylor at 422-0900, 9 a.m. to 5 p.m. Daily to List Your Business in This Directory

<h3>Aluminum Siding</h3> <p>ALUMINUM SIDING, Trim, Roofing — Modernization. Free estimate. After 3. KE 8-5953</p> <p>ALUMINUM siding, gutters, storm windows, awnings, work myself. Free estimates. 463-8487</p> <p>ALUMINUM SIDING — TRIM — Gutters. Free estimate. Do the work myself. 261-4745</p> <h3>Basement Waterproofing</h3> <p>WATERPROOFING All Kinds, 349-4414</p> <p>Brick, Block, Cement</p> <p>THOMAS DEXTER Licensed Mason Contractor Fireplaces, Additions. 532-2082</p> <p>CHIMNEYS Repaired or built new. Roof leaks stopped. Work Guaranteed. GA 7-3981</p> <h3>Building and Remodeling</h3> <p>Save 1/2 on a new kitchen. Your cabinets refaced with wood grain formica. Work myself. Call Wait, after 6. 422-0224</p> <p>CARPENTER BUILDER Contracting & Remodeling • Commercial • Industrial • Residential Maintenance RAY'S CONST. 261-4230</p> <p>DON CARTER BUILDER KITCHENS Basements Recreation Rooms 423-3609</p> <p>CALL DON FIRST for Price and Design Room additions, Florida Room Enclosures, rec. rooms, paneling, cabinets and formica work, roofing and gutters. 427-7766</p> <p>WINTER PRICES BIG SAVINGS! Kitchen, baths, attics, recreation room. Deal direct & save Total Home Improvements Ask for Harry 543-4330</p> <p>SATISFIED CUSTOMERS Home cottage, office, additions Have Deal with Frank Baird. 476-3496 477-2039</p> <p>Remodeling kitchen, bath and rec. rooms. Custom built cabinets, formica tops. PA 1-7821</p> <h3>Building and Remodeling</h3> <p>REMODELING EXPERTS QUALITY FOR LESS Free Estimates. Call Anytime MARS BLDG. CO. 538-2866</p> <p>ALL TYPES of remodeling. Fair price, do own work. R. Hess, Licensed Bldr. KE 1-6839</p>	<h3>Building and Remodeling</h3> <p>ADDITIONS GA 2-2240</p> <p>SAVE! SAVE! Family Rooms and Additions WE ROUGH — YOU FINISH Planned Home Improvement Stephen Kwolek 729-3200</p> <p>FREE LAYOUTS & ESTIMATE BURCHFIELD BUILDERS 26150 S Mile 537-4020</p> <p>We Can Bring SPRING RIGHT NOW with plans for Kitchens — Recreation Rooms — Garages or any other improvements you need. Licensed. Insured. Free low estimates. INGRADE BLDG. 537-2880</p> <h3>A to Z MODERNIZATION</h3> <ul style="list-style-type: none">• Bath• Kitchen• Rec Rooms• Additions• Dormers• Siding <p>We Have No Overhead Deal Direct with Owner FREE ESTIMATE 24 Hr. Service 835-6600</p> <p>Complete Home Remodeling QUALITY WORK Additions, Kitchens, Misc. Western Construction 474-2739</p> <h3>Carpentry</h3> <p>CERTO CONSTRUCTION Recreation Rooms CARPENTRY WORK Free Est. 425-2255</p> <p>CALL The Village Carpenter For ANY Changes or Repairs To Your Home or Business ASK FOR VAL Evenings or Sunday 476-7658</p> <p>Carp</p>
--	---

5-12 Snowmobiles

NEW 1971 Northway Snowmobile, 30 h.p. narrow track twin, \$675 or best offer. Don't. KE 3-0711

Canton Power Equipment
Discount Prices on
SNOWMOBILES
John Deere & Evinrude
All Clothing and Accessories
15% OFF
Open Evenings and Sundays
1/4 Mile West of Canton
Canton Center Rd.
453-0295

DOUBLE snowmobile trailer,
heavy duty car tires, \$75. Call
538-0703

\$AVE

When You Buy Two!
292 CAPRI
20 h.p., manual, single cylinder
\$645.61 Out The Door
Get a Second 292 Capri
20 h.p. for only \$577.04 Out The Door
2 Snowmobiles for only \$1222.65
Also Available
400 CAPRI
28 h.p. manual, twin cylinder
\$799.60 Out The Door
Robertson Bros.
26577 Grand River
Mon. thru Fri. 9:00 a.m.-8:00 p.m.
Sat. 8:30-5:00, Sun. 10:00-2:00
538-9193

CEAPARKAL
The best buy. Hirth and Sno-
Jet parts. Sport Cycle.
1-227-6128

BOLENS
SNOWMOBILE
SALE NOW
GOING ON!
ALL MODELS!
BROQUET FORD
Tractor & Equipment Inc.
34600 W. 8 Mile, Farmington
Open Tuesday & Thursday till 9
476-3500

GRAND URUX, 1971, snowmo-
bile, 634 Hirth high performance,
ask for Ron or Bob.
538-9193

5-13 Sporting Goods

HEAD SKIS, metalglass, Kilby
606, \$75. 555-7194

WHOLESALE — State pool
tables, ping pong tables, 1960s
W. 7 Mile Rd. 253-3135

5-15 Wearing Apparel

FLOOR LENGTH, long sleeve,
wedding gown, size 8,
\$225; floor length, rose, brides-
maid dress, size 8, \$20. 476-2449

CERULEAN let out mink stole,
excellent condition, \$300. Ranch
mink stole, good condition,
\$100. 476-0036

BOY'S clothing, sizes 14-16,
barely worn, sports coats, rain-
coats, slacks. Call after 4 p.m.
Plymouth, 728-9600

THREE Spring Bridesmaids
gowns, head pieces, sizes 9, 11,
Yellows and pink, \$45 for all.
261-6193

EVERY mother's dream, brand
new children's sample clothing
up to 80% savings. Cheryl's Kid-
die Korner, 1799 Coudage, Ber-
keley. Daily and Saturday 11-4
p.m., also Tuesday and Friday
evenings, 6-9 p.m. 359-3562

5-16 Misc. For Sale

HAND crocheted draw string
purses small size, \$2.50. Large
size, \$5.50. Your choice of col-
ors. Made to order. 558-4198

USED TIRES, almost all sizes,
some like new. 728-9795

USED Vacuum. All types and
makes, \$5 and up. Livonia
Kilby Co., Inc. 6641 Middle-
belt, Garden City.

GARAGE DOOR OPENERS.
399-2885

ALL Televisions at dealer cost
or less, all makes and models.
Philco, RCA, Zenith, Sylvania,
etc. Walters Home Appliance,
3915 Michigan, Wayne, ask for
Gene.

FIREPLACE wood, sand, salt,
ammonium sulphate, melts ice,
will not harm grass, trees and
shrubs. C. R. Ely & Sons, 316
Plymouth Center, Northville.
348-4211

CARPET Remnant Sale. Prices
reduced up to 50%. Shags,
loop balances, indoor-outdoor.
Good selection sizes, colors.
Plymouth Rug Cleaners, 1175
Starkweather, Plymouth.
453-7450

ICE Skates, new and used, we
trade. Loeffler Pro Hardware,
29150 W. 5 Mile Rd. at Middle-
belt. 453-2210

5-16 Misc. For Sale

Kindling wood—all you need—
when you purchase our season-
ed hardwood, \$18 a cord, hick-
ory. Formerly \$28.50—now only
\$19.95 a cord. Don't buy green
wood. Try our! dander and to
burn. Write check. No burn-
no pay.
NORTHWOOD CO. 532-7089

FIREPLACE wood, well seasoned
and guaranteed. Call
face card, dumped. GR 4-7229

GARAGE DOORS
Used and Slightly Damaged
Overhead Type Steel Garage
Doors. Reasonable.

19800 FITZPATRICK
VE 6-3434

APPLE wood and also mixed
hardwood. 474-4187, 478-0834

SAUNA HEATERS
NIPPA
Wood, Gas, Electric
Free Literature
Call or Write
MEL KINNUNEN
1803 Gillman
LIVONIA, 48132
KE 1-1341

FORMICA, Ralite, Pointite, 1,200
sheets, all sizes, colors. Up to
half off. Other cabinetmaking
supplies. Dealers welcome.
425-2880, 728-9792

KITCHEN CABINETS, 25
cherry, oak and walnut. Cup-
board doors, custom-built coun-
ter tops. New, used. Altered
to fit. Sell separately. Dealers
welcome. 425-2880, 728-9792

SEASONED hardwood, mixed,
reasonable, free delivery. 561-5645

DUNCAN PHYFE table, match-
ing chairs, pad. Baby scale, \$3.
Westinghouse toaster, \$15. 4-
ton overhead hoist, 25 ft light
534-1135

A. O. SMITH, 50 gallon hot
water heater, used only 3
months. KE 4-7769

SIZE 16, 2 winter coats, skirts,
blouses and sweaters, also fur
niture. 427-4137

5-16 Misc. For Sale

FREE
Kindling wood—all you need—
when you purchase our season-
ed hardwood, \$18 a cord, hick-
ory. Formerly \$28.50—now only
\$19.95 a cord. Don't buy green
wood. Try our! dander and to
burn. Write check. No burn-
no pay.
NORTHWOOD CO. 532-7089

FIREPLACE wood, well seasoned
and guaranteed. Call
face card, dumped. GR 4-7229

GARAGE DOORS
Used and Slightly Damaged
Overhead Type Steel Garage
Doors. Reasonable.

19800 FITZPATRICK
VE 6-3434

APPLE wood and also mixed
hardwood. 474-4187, 478-0834

SAUNA HEATERS
NIPPA
Wood, Gas, Electric
Free Literature
Call or Write
MEL KINNUNEN
1803 Gillman
LIVONIA, 48132
KE 1-1341

FORMICA, Ralite, Pointite, 1,200
sheets, all sizes, colors. Up to
half off. Other cabinetmaking
supplies. Dealers welcome.
425-2880, 728-9792

KITCHEN CABINETS, 25
cherry, oak and walnut. Cup-
board doors, custom-built coun-
ter tops. New, used. Altered
to fit. Sell separately. Dealers
welcome. 425-2880, 728-9792

SEASONED hardwood, mixed,
reasonable, free delivery. 561-5645

DUNCAN PHYFE table, match-
ing chairs, pad. Baby scale, \$3.
Westinghouse toaster, \$15. 4-
ton overhead hoist, 25 ft light
534-1135

A. O. SMITH, 50 gallon hot
water heater, used only 3
months. KE 4-7769

SIZE 16, 2 winter coats, skirts,
blouses and sweaters, also fur
niture. 427-4137

5-16 Misc. For Sale

USED Head skis and buckie
boots, size 9 1/2, \$25; like new
pup tent, \$20; wicker washer,
\$25; two new Firestone 77015
whitewall snow tires, \$20 each.
476-7089

SEARS fiberboard closet, 5 1/2
ft. by 4 ft., corner table, man's
sleeve, baby clothes and shoes,
deep-fryer, knick-knacks, mis-
cellaneous. 44780 12 Mile Rd.,
Novi. 349-4886

CARPETING, 36 sq. yds., olive
nylon sculpted, 2 chairs, 2 used
drapes. Schwinn bikes, 20 in.
2 white metal cabinets. Girls
white dresser, large mirror. Twin
bed with matching headboard.
523-2428

ORIENTALS, including lamps,
ginger jar, cloisonne, large
vases, hand, stool, porcelain,
china brass, commode, railroad
watches, silver chest, good glass
ware, night stand, sewing machine,
much more, after 6 and all day
Saturday and Sunday. 453-4379

BABY, children's, ladies clothing,
couch and other miscellan-
eous items. 21845 476-0078

BASEMENT SALE, bunk beds,
variety table, stool, porcelain,
household goods, clothing, toys,
various, 14413 Stonehouse,
Livonia. 464-2533

KENMORE gas dryer, like new.
Moved to no gas area. 455-1987

RUMMAGE SALE, Wednesday
through Sunday, 10 a.m. to 5 p.m.
crystal, baby bed, 6911 Venoy
Rd., Westland, near Warren
Rd., W. of Merriman Rd.

KENMORE dishwasher, wood
top, six-gal. sewing machine,
blue wedding gown and veil,
size 10-12. Must sell. 339-2214

TRANSFERRED. Household and
garage sale. Boy's 20 in. bike,
couch and 2 chairs, 2 used
Goodyear poly tires, 8.85x14;
youth bed, children's books, ice
cream, miscellaneous items. Sat-
urday and Sunday only. 35928
Johnstown, Farmington. 477-4222

5-16 Misc. For Sale

USED Head skis and buckie
boots, size 9 1/2, \$25; like new
pup tent, \$20; wicker washer,
\$25; two new Firestone 77015
whitewall snow tires, \$20 each.
476-7089

SEARS fiberboard closet, 5 1/2
ft. by 4 ft., corner table, man's
sleeve, baby clothes and shoes,
deep-fryer, knick-knacks, mis-
cellaneous. 44780 12 Mile Rd.,
Novi. 349-4886

CARPETING, 36 sq. yds., olive
nylon sculpted, 2 chairs, 2 used
drapes. Schwinn bikes, 20 in.
2 white metal cabinets. Girls
white dresser, large mirror. Twin
bed with matching headboard.
523-2428

ORIENTALS, including lamps,
ginger jar, cloisonne, large
vases, hand, stool, porcelain,
china brass, commode, railroad
watches, silver chest, good glass
ware, night stand, sewing machine,
much more, after 6 and all day
Saturday and Sunday. 453-4379

BABY, children's, ladies clothing,
couch and other miscellan-
eous items. 21845 476-0078

BASEMENT SALE, bunk beds,
variety table, stool, porcelain,
household goods, clothing, toys,
various, 14413 Stonehouse,
Livonia. 464-2533

KENMORE gas dryer, like new.
Moved to no gas area. 455-1987

RUMMAGE SALE, Wednesday
through Sunday, 10 a.m. to 5 p.m.
crystal, baby bed, 6911 Venoy
Rd., Westland, near Warren
Rd., W. of Merriman Rd.

KENMORE dishwasher, wood
top, six-gal. sewing machine,
blue wedding gown and veil,
size 10-12. Must sell. 339-2214

TRANSFERRED. Household and
garage sale. Boy's 20 in. bike,
couch and 2 chairs, 2 used
Goodyear poly tires, 8.85x14;
youth bed, children's books, ice
cream, miscellaneous items. Sat-
urday and Sunday only. 35928
Johnstown, Farmington. 477-4222

5-16 Misc. For Sale

USED Head skis and buckie
boots, size 9 1/2, \$25; like new
pup tent, \$20; wicker washer,
\$25; two new Firestone 77015
whitewall snow tires, \$20 each.
476-7089

SEARS fiberboard closet, 5 1/2
ft. by 4 ft., corner table, man's
sleeve, baby clothes and shoes,
deep-fryer, knick-knacks, mis-
cellaneous. 44780 12 Mile Rd.,
Novi. 349-4886

CARPETING, 36 sq. yds., olive
nylon sculpted, 2 chairs, 2 used
drapes. Schwinn bikes, 20 in.
2 white metal cabinets. Girls
white dresser, large mirror. Twin
bed with matching headboard.
523-2428

ORIENTALS, including lamps,
ginger jar, cloisonne, large
vases, hand, stool, porcelain,
china brass, commode, railroad
watches, silver chest, good glass
ware, night stand, sewing machine,
much more, after 6 and all day
Saturday and Sunday. 453-4379

BABY, children's, ladies clothing,
couch and other miscellan-
eous items. 21845 476-0078

BASEMENT SALE, bunk beds,
variety table, stool, porcelain,
household goods, clothing, toys,
various, 14413 Stonehouse,
Livonia. 464-2533

KENMORE gas dryer, like new.
Moved to no gas area. 455-1987

RUMMAGE SALE, Wednesday
through Sunday, 10 a.m. to 5 p.m.
crystal, baby bed, 6911 Venoy
Rd., Westland, near Warren
Rd., W. of Merriman Rd.

KENMORE dishwasher, wood
top, six-gal. sewing machine,
blue wedding gown and veil,
size 10-12. Must sell. 339-2214

TRANSFERRED. Household and
garage sale. Boy's 20 in. bike,
couch and 2 chairs, 2 used
Goodyear poly tires, 8.85x14;
youth bed, children's books, ice
cream, miscellaneous items. Sat-
urday and Sunday only. 35928
Johnstown, Farmington. 477-4222

5-16 Misc. For Sale

USED Head skis and buckie
boots, size 9 1/2, \$25; like new
pup tent, \$20; wicker washer,
\$25; two new Firestone 77015
whitewall snow tires, \$20 each.
476-7089

SEARS fiberboard closet, 5 1/2
ft. by 4 ft., corner table, man's
sleeve, baby clothes and shoes,
deep-fryer, knick-knacks, mis-
cellaneous. 44780 12 Mile Rd.,
Novi. 349-4886

CARPETING, 36 sq. yds., olive
nylon sculpted, 2 chairs, 2 used
drapes. Schwinn bikes, 20 in.
2 white metal cabinets. Girls
white dresser, large mirror. Twin
bed with matching headboard.
523-2428

ORIENTALS, including lamps,
ginger jar, cloisonne, large
vases, hand, stool, porcelain,
china brass, commode, railroad
watches, silver chest, good glass
ware, night stand, sewing machine,
much more, after 6 and all day
Saturday and Sunday. 453-4379

BABY, children's, ladies clothing,
couch and other miscellan-
eous items. 21845 476-0078

BASEMENT SALE, bunk beds,
variety table, stool, porcelain,
household goods, clothing, toys,
various, 14413 Stonehouse,
Livonia. 464-2533

KENMORE gas dryer, like new.
Moved to no gas area. 455-1987

RUMMAGE SALE, Wednesday
through Sunday, 10 a.m. to 5 p.m.
crystal, baby bed, 6911 Venoy
Rd., Westland, near Warren
Rd., W. of Merriman Rd.

KENMORE dishwasher, wood
top, six-gal. sewing machine,
blue wedding gown and veil,
size 10-12. Must sell. 339-2214

TRANSFERRED. Household and
garage sale. Boy's 20 in. bike,
couch and 2 chairs, 2 used
Goodyear poly tires, 8.85x14;
youth bed, children's books, ice
cream, miscellaneous items. Sat-
urday and Sunday only. 35928
Johnstown, Farmington. 477-4222

5-16 Misc. For Sale

USED Head skis and buckie
boots, size 9 1/2, \$25; like new
pup tent, \$20; wicker washer,
\$25; two new Firestone 77015
whitewall snow tires, \$20 each.
476-7089

SEARS fiberboard closet, 5 1/2
ft. by 4 ft., corner table, man's
sleeve, baby clothes and shoes,
deep-fryer, knick-knacks, mis-
cellaneous. 44780 12 Mile Rd.,
Novi. 349-4886

CARPETING, 36 sq. yds., olive
nylon sculpted, 2 chairs, 2 used
drapes. Schwinn bikes, 20 in.
2 white metal cabinets. Girls
white dresser, large mirror. Twin
bed with matching headboard.
523-2428

ORIENTALS, including lamps,
ginger jar, cloisonne, large
vases, hand, stool, porcelain,
china brass, commode, railroad
watches, silver chest, good glass
ware, night stand, sewing machine,
much more, after 6 and all day
Saturday and Sunday. 453-4379

BABY, children's, ladies clothing,
couch and other miscellan-
eous items. 21845 476-0078

BASEMENT SALE, bunk beds,
variety table, stool, porcelain,
household goods, clothing, toys,
various, 14413 Stonehouse,
Livonia. 464-2533

KENMORE gas dryer, like new.
Moved to no gas area. 455-1987

RUMMAGE SALE, Wednesday
through Sunday, 10 a.m. to 5 p.m.
crystal, baby bed, 6911 Venoy
Rd., Westland, near Warren
Rd., W. of Merriman Rd.

KENMORE dishwasher, wood
top, six-gal. sewing machine,
blue wedding gown and veil,
size 10-12. Must sell. 339-2214

TRANSFERRED. Household and
garage sale. Boy's 20 in. bike,
couch and 2 chairs, 2 used
Goodyear poly tires, 8.85x14;
youth bed, children's books, ice
cream, miscellaneous items. Sat-
urday and Sunday only. 35928
Johnstown, Farmington. 477-4222

5-16 Misc. For Sale

USED Head skis and buckie
boots, size 9 1/2, \$25; like new
pup tent, \$20; wicker washer,
\$25; two new Firestone 77015
whitewall snow tires, \$20 each.
476-7089

SEARS fiberboard closet, 5 1/2
ft. by 4 ft., corner table, man's
sleeve, baby clothes and shoes,
deep-fryer, knick-knacks, mis-
cellaneous. 44780 12 Mile Rd.,
Novi. 349-4886

CARPETING, 36 sq. yds., olive
nylon sculpted, 2 chairs, 2 used
drapes. Schwinn bikes, 20 in.
2 white metal cabinets. Girls
white dresser, large mirror. Twin
bed with matching headboard.
523-2428

ORIENTALS, including lamps,
ginger jar, cloisonne, large
vases, hand, stool, porcelain,
china brass, commode, railroad
watches, silver chest, good glass
ware, night stand, sewing machine,
much more, after 6 and all day
Saturday and Sunday. 453-4379

BABY, children's, ladies clothing,
couch and other miscellan-
eous items. 21845 476-0078

BASEMENT SALE, bunk beds,
variety table, stool, porcelain,
household goods, clothing, toys,
various, 14413 Stonehouse,
Livonia. 464-2533

KENMORE gas dryer, like new.
Moved to no gas area. 455-1987

RUMMAGE SALE, Wednesday
through Sunday, 10 a.m. to 5 p.m.
crystal, baby bed, 6911 Venoy
Rd., Westland, near Warren
Rd., W. of Merriman Rd.

KENMORE dishwasher, wood
top, six-gal. sewing machine,
blue wedding gown and veil,
size 10-12. Must sell. 339-2214

TRANSFERRED. Household and
garage sale. Boy's 20 in. bike,
couch and 2 chairs, 2 used
Goodyear poly tires, 8.85x14;
youth bed, children's books, ice
cream, miscellaneous items. Sat-
urday and Sunday only. 35928
Johnstown, Farmington. 477-4222

5-16 Misc. For Sale

USED Head skis and buckie
boots, size 9 1/2, \$25; like new
pup tent, \$20; wicker washer,
\$25; two new Firestone 77015
whitewall snow tires, \$20 each.
476-7089

SEARS fiberboard closet, 5 1/2
ft. by 4 ft., corner table, man's
sleeve, baby clothes and shoes,
deep-fryer, knick-knacks, mis-
cellaneous. 44780 12 Mile Rd.,
Novi. 349-4886

CARPETING, 36 sq. yds., olive
nylon sculpted, 2 chairs, 2 used
drapes. Schwinn bikes, 20 in.
2 white metal cabinets. Girls
white dresser, large mirror. Twin
bed with matching headboard.
523-2428

ORIENTALS, including lamps,
ginger jar, cloisonne, large
vases, hand, stool, porcelain,
china brass, commode, railroad
watches, silver chest, good glass
ware, night stand, sewing machine,
much more, after 6 and all day
Saturday and Sunday. 453-4379

BABY, children's, ladies clothing,
couch and other miscellan-
eous items. 21845 476-0078

BASEMENT SALE, bunk beds,
variety table, stool, porcelain,
household goods, clothing, toys,
various, 14413 Stonehouse,
Livonia. 464-2533

KENMORE gas dryer, like new.
Moved to no gas area. 455-1987

RUMMAGE SALE, Wednesday
through Sunday, 10 a.m. to 5 p.m.
crystal, baby bed, 6911 Venoy
Rd., Westland, near Warren
Rd., W. of Merriman Rd.

KENMORE dishwasher, wood
top, six-gal. sewing machine,
blue wedding gown and veil,
size 10-12. Must sell. 339-2214

TRANSFERRED. Household and
garage sale. Boy's 20 in. bike,
couch and 2 chairs, 2 used
Goodyear poly tires, 8.85x14;
youth bed, children's books, ice
cream, miscellaneous items. Sat-
urday and Sunday only. 35928
Johnstown, Farmington. 477-4222

5-16 Misc. For Sale

USED Head skis and buckie
boots, size 9 1/2, \$25; like new
pup tent, \$20; wicker washer,
\$25; two new Firestone 77015
whitewall snow tires, \$20 each.
476-7089

SEARS fiberboard closet, 5 1/2
ft. by 4 ft., corner table, man's
sleeve, baby clothes and shoes,
deep-fryer, knick-knacks, mis-
cellaneous. 44780 12 Mile Rd.,
Novi. 349-4886

CARPETING, 36 sq. yds., olive
nylon sculpted, 2 chairs, 2 used
drapes. Schwinn bikes, 20 in.
2 white metal cabinets. Girls
white dresser, large mirror. Twin
bed with matching headboard.
523-2428

ORIENTALS, including lamps,
ginger jar, cloisonne, large
vases, hand, stool, porcelain,
china brass, commode, railroad
watches, silver chest, good glass
ware, night stand, sewing machine,
much more, after 6 and all day
Saturday and Sunday. 453-4379

BABY, children's, ladies clothing,
couch and other miscellan-
eous items. 21845 476-0078

BASEMENT SALE, bunk beds,
variety table, stool, porcelain,
household goods, clothing, toys,
various, 14413 Stonehouse,
Livonia. 464-2533

KENMORE gas dryer, like new.
Moved to no gas area. 455-1987

RUMMAGE SALE, Wednesday
through Sunday, 10 a.m. to 5 p.m.
crystal, baby bed, 6911 Venoy
Rd., Westland, near Warren
Rd., W. of Merriman Rd.

KENMORE dishwasher, wood
top, six-gal. sewing machine,
blue wedding gown and veil,
size 10-12. Must sell. 339-2214

TRANSFERRED. Household and
garage sale. Boy's 20 in. bike,
couch and 2 chairs, 2 used
Goodyear poly tires, 8.85x14;
youth bed, children's books, ice
cream, miscellaneous items. Sat-
urday and Sunday only. 35928
Johnstown, Farmington. 477-4222

5-16 Misc. For Sale

USED Head skis and buckie
boots, size 9 1/2, \$25; like new
pup tent, \$20; wicker washer,
\$25; two new Firestone 77015
whitewall snow tires, \$20 each.
476-7089

SEARS fiberboard closet, 5 1/2
ft. by 4 ft., corner table, man's
sleeve, baby clothes and shoes,
deep-fryer, knick-knacks, mis-
cellaneous. 44780 12 Mile Rd.,
Novi. 349-4886

CARPETING, 36 sq. yds., olive
nylon sculpted, 2 chairs, 2 used
drapes. Schwinn bikes, 20 in.
2 white metal cabinets. Girls
white dresser, large mirror. Twin
bed with matching headboard.
523-2428

ORIENTALS, including lamps,
ginger jar, cloisonne, large
vases, hand, stool, porcelain,
china brass, commode, railroad
watches, silver chest, good glass
ware, night stand, sewing machine,
much more, after 6 and all day
Saturday and Sunday. 453-4379

BABY, children's, ladies clothing,
couch and other miscellan-
eous items. 21845 476-0078

BASEMENT SALE, bunk beds,
variety table, stool, porcelain,
household goods, clothing, toys,
various, 14413 Stonehouse,
Livonia. 464-2533

KENMORE gas dryer, like new.
Moved to no gas area. 455-1987

RUMMAGE SALE, Wednesday
through Sunday, 10 a.m. to 5 p.m.
crystal, baby bed, 6911 Venoy
Rd., Westland, near Warren
Rd., W. of Merriman Rd.

KENMORE dishwasher, wood
top, six-gal. sewing machine,
blue wedding gown and veil,
size 10-12. Must sell. 339-2214

TRANSFERRED. Household and
garage sale. Boy's 20 in. bike,
couch and 2 chairs, 2 used
Goodyear poly tires, 8.85x14;
youth bed, children's books, ice
cream, miscellaneous items. Sat-
urday and Sunday only. 35928
Johnstown, Farmington. 477-4222

5-16 Misc. For Sale

USED Head skis and buckie
boots, size 9 1/2, \$25; like new
pup tent, \$20; wicker washer,
\$25; two new Firestone 77015
whitewall snow tires, \$20 each.
476-7089

SEARS fiberboard closet, 5 1/2
ft. by 4 ft., corner table, man's
sleeve, baby clothes and shoes,
deep-fryer, knick-knacks, mis-
cellaneous. 44780 12 Mile Rd.,
Novi. 349-4886

CARPETING, 36 sq. yds., olive
nylon sculpted, 2 chairs, 2 used
drapes. Schwinn bikes, 20 in.
2 white metal cabinets. Girls
white dresser, large mirror. Twin
bed with matching headboard.
523-2428

ORIENTALS, including lamps,
ginger jar, cloisonne, large
vases, hand, stool, porcelain,
china brass, commode, railroad
watches, silver chest, good glass
ware, night stand, sewing machine,
much more, after 6 and all day
Saturday and Sunday. 453-4379

BABY, children's, ladies clothing,
couch and other miscellan-
eous items. 21845 476-0078

BASEMENT SALE, bunk beds,
variety table, stool, porcelain,
household goods, clothing, toys,
various, 14413 Stonehouse,
Livonia. 464-2533

KENMORE gas dryer, like new.
Moved to no gas area. 455-1987

RUMMAGE SALE, Wednesday
through Sunday, 10 a.m. to 5 p.m.
crystal, baby bed, 6911 Venoy
Rd., Westland, near Warren
Rd., W. of Merriman Rd.

KENMORE dishwasher, wood
top, six-gal. sewing machine,
blue wedding gown and veil,
size 10-12. Must sell. 339-2214

TRANSFERRED. Household and
garage sale. Boy's 20 in. bike,
couch and 2 chairs, 2 used
Goodyear poly tires, 8.85x14;
youth bed, children's books, ice
cream, miscellaneous items. Sat-
urday and Sunday only. 35928
Johnstown, Farmington. 477-4222

5-16 Misc. For Sale

USED Head skis and buckie
boots, size 9 1/2, \$25; like new
pup tent, \$20; wicker washer,
\$25; two new Firestone 77015
whitewall snow tires, \$20 each.
476-7089

SEARS fiberboard closet, 5 1/2
ft. by 4 ft., corner table, man's
sleeve, baby clothes and shoes,
deep-fryer, knick-knacks, mis-
cellaneous. 44780 12 Mile Rd.,
Novi. 349-4886

CARPETING, 36 sq. yds., olive
nylon sculpted, 2 chairs, 2 used
drapes. Schwinn bikes, 20 in.
2 white metal cabinets. Girls
white dresser, large mirror. Twin
bed with matching headboard.
523-2428

ORIENTALS, including lamps,
ginger jar, cloisonne, large
vases, hand, stool, porcelain,
china brass, commode, railroad
watches, silver chest, good glass
ware, night stand, sewing machine,
much more, after 6 and all day
Saturday and Sunday. 453-4379

BABY, children's, ladies clothing,
couch and other miscellan-
eous items. 21845 476-0078

BASEMENT SALE, bunk beds,
variety table, stool, porcelain,
household goods, clothing, toys,
various, 14413 Stonehouse,
Livonia. 464-2533

KENMORE gas dryer, like new.
Moved to no gas area. 455-1987

RUMMAGE SALE, Wednesday
through Sunday, 10 a.m. to 5 p.m.
crystal, baby bed, 6911 Venoy
Rd., Westland, near Warren
Rd., W. of Merriman Rd.

KENMORE dishwasher, wood
top, six-gal. sewing machine,
blue wedding gown and veil,
size 10-12. Must sell. 339-2214

TRANSFERRED. Household and
garage sale. Boy's 20 in. bike,
couch and 2 chairs, 2 used
Goodyear poly tires, 8.85x14;
youth bed, children's books, ice
cream, miscellaneous items. Sat-
urday and Sunday only. 35928
Johnstown, Farmington. 477-4222

5-16 Misc. For Sale

USED Head skis and buckie
boots, size 9 1/2, \$25; like new
pup tent, \$20; wicker washer,
\$25; two new Firestone 77015
whitewall snow tires, \$20 each.
476-7089

SEARS fiberboard closet, 5 1/2
ft. by 4 ft., corner table, man's
sleeve, baby clothes and shoes,
deep-fryer, knick-knacks, mis-
cellaneous. 44780 12 Mile Rd.,
Novi. 349-4886

CARPETING, 36 sq. yds., olive
nylon sculpted, 2 chairs, 2 used
drapes. Schwinn bikes, 20 in.
2 white metal cabinets. Girls
white dresser, large mirror. Twin
bed with matching headboard.
523-2428

ORIENTALS, including lamps,
ginger jar, cloisonne, large
vases, hand, stool, porcelain,
china brass, commode, railroad
watches, silver chest, good glass
ware, night stand, sewing machine,
much more, after 6 and all day
Saturday and Sunday. 453-4379

BABY, children's, ladies clothing,
couch and other miscellan-
eous items. 21845 476-0078

BASEMENT SALE, bunk beds,
variety table, stool, porcelain,
household goods, clothing, toys,
various, 14413 Stonehouse,
Livonia. 464-2533

KENMORE gas dryer, like new.
Moved to no gas area. 455-1987

RUMMAGE SALE, Wednesday
through Sunday, 10 a.m. to 5 p.m.
crystal, baby bed, 6911 Venoy
Rd., Westland, near Warren
Rd., W. of Merriman Rd.

KENMORE dishwasher, wood
top, six-gal. sewing machine,
blue wedding gown and veil,
size 10-12. Must sell. 339

7-6 Autos Wanted

WE Buy Junk Cars and Trucks FREE TOW Call Any Time 453-4156 or 455-9699

7-6 Autos Wanted

High \$\$\$ High \$\$\$ Wanted JUNK CARS LATE MODEL WRECKS FREE TOW City Auto Recovery 40111 SCHOOLCRAFT 453-3411 261-9120

7-6 Autos Wanted

SPOT CASH for your sharp car or pick-up CALL FOR APPRAISAL BOB DUSSEAU, INC. Lincoln-Mercury 31625 Grand River 474-3342

7-7 Trucks

CHEVY, 1968, 3-ton, pickup, eight-foot box, 327 engine, automatic, factory air conditioning, power, radio, West Coast mirrors, step bumper. Made for camper, \$1,695. Bill Brown Ford 427-9700

7-7 Trucks

One of the largest selections of new and used trucks in the entire state. Pickups, Econovans and Dumps, 12 to 18 foot vans. Immediate delivery. Call Frank Kozan or Ben Donkerbrook. AVIS FORD 28000 Telegraph at 12 Mile 354-3000

7-8 Autos For Sale

JEEP WAGONER, 1964, 4-wheel drive, 4-door, 6 cylinder, automatic, International Harvester Sales & Service, 31666 W. 8 Mile Road. 476-0960

7-8 Autos For Sale

CHEVROLET, 1971, Caprice, black, white vinyl top, power steering, brakes, factory air, clean, \$3,200. 261-2564

7-8 Autos For Sale

'69 Chevrolet 10 passenger bus, like new, must be seen, test drive, 8 automatic, many extras. \$1745

7-8 Autos For Sale

MUSTANG, 1965, automatic, V-8, 350, power steering, clean interior. \$3,250. 453-4575

KEEP AMERICA BEAUTIFUL JOIN THE MOVE TO...

DRIVE A BEAUTIFUL CAR

THE BIG M

MULLIGAN LINCOLN-MERCUY DETROIT'S #1 DEALER 20200 GRAND RIVER



KE 2-4000

ABSOLUTELY FREE! WIN A PINTO

Avis Ford 29200 Telegraph Rd. at 12 Mile

NO PURCHASE NECESSARY FOR COMPLETE INFORMATION CALL

352-1166

THE ABOVE NUMBER IS AN ELECTRICAL RECORDING OPEN 24 HOURS A DAY 7 DAYS A WEEK (INCLUDING SUNDAY).

"Saving-season" deals on '72 Buicks? Yes!



Get fast action deals during our "saving-season" at Jack Selle Buick. Why wait until spring for the Buick you want? We've got a fresh new stock and we're eager to deal. See for yourself. At

JACK SELLE BUICK • OPEL

✓ We Lease All Makes & Models

200 Ann Arbor Rd., Plymouth phone 453-4411

REDFORD CHRYSLER-PLYMOUTH Late Model Month End SALE!

1971 Plymouth Fury Sedan. Low mileage, bronze. WAS \$2,695 NOW \$2,195

1967 Plymouth Wagon, metallic blue, low mileage, one owner. WAS \$1,095 NOW \$895

1968 Chrysler Newport Coupe, 2 door hardtop, green, one owner, real nice. WAS \$1,495 NOW \$1,195

1970 Chrysler Newport Sedan Custom, turquoise, factory air conditioning. WAS \$2,895 NOW \$2,395

1970 Plymouth 2 door Custom white (2), air conditioning. WERE \$2,295 NOW \$1,895

1971 Imperial 4 door hardtop, fully equipped, medium blue, low mileage. WAS \$4,990 NOW \$4,595

1969 New Yorker 4-door hardtop, beige with black vinyl top. WAS \$2,495 NOW \$2,195

1971 Plymouth Fury Sedan. Low mileage, factory air conditioning. WAS \$3,195 NOW \$2,945

1971 New Yorker 4 door hardtop and 2 door hardtop, equipped with air conditioning. WERE \$3,995 NOW \$3,645

REDFORD CHRYSLER-PLYMOUTH

22349 Grand River 535-7377

NOW! Immediate Delivery Choice of color and equipment. Shamefully Low Priced!

The Little Sexy European Car! MERCURY CAPRI



Capri 2-dr. Sport Coupe PRICED TO SELL!

BOB DUSSEAU, INC. LINCOLN-MERCUY 31625 GRAND RIVER FARMINGTON KE 7-4640

BMW's NEW — USED — DEMOS 1972's Now in Stock

1969 Mercedes Benz 220 diesel, automatic, AM-FM radio, dark green. \$3,900.

1969 BMW 2002. Red finish, very nice. An out of California car. Only \$2,195.

1964 Imperial Crown Coupe Dark Green, air, AM-FM, leather upholstery, cruise control. A very nice car at only \$895.

1972 BMW Bavaria, beige sunroof, 4 speed, air conditioning, power steering, glass sunroof. \$2,995.

1968 Porsche 911 5-speed, AM-FM, chrome wheels, beige. Very nice. Only \$3,900.

1970 BMW 2002, automatic, orange in color, very nice. Ready to go at \$2,895.

1967 BMW 1600 4-door. Blue, nice condition. Only \$995.

Going to the 1972 Olympics? See us for overseas delivery savings in Munich.

1972 BMW 2002 TII models now in stock.

"NOW IN FARMINGTON"

ERHARD MOTOR SALES

32715 Grand River 477-6400

HOLY COW! WHAT A STEP UP!

'68 OLDS 88 4-door sedan, 8, automatic with radio, heater, power steering, power brakes, factory air. One owner. \$1,195

'71 COMET 4 door, low mileage, radio, heater, automatic, power steering and brakes and air. One owner. \$1,995

'70 OLDS 4 door, low mileage, radio, heater, automatic, power steering and brakes and air. One owner. \$2,995

'70 GMC 3/4 TON 4 door, low mileage, radio, heater, automatic, power steering and brakes and air. One owner. \$2,195

'70 CHEVROLET Impala Custom Coupe with radio, heater, automatic, power steering, power brakes, 17,000 miles and only \$2,195

'70 GMC 3/4 TON 4 door, low mileage, radio, heater, automatic, power steering and brakes and air. One owner. \$2,195

'70 GMC 3/4 TON 4 door, low mileage, radio, heater, automatic, power steering and brakes and air. One owner. \$2,195

'70 GMC 3/4 TON 4 door, low mileage, radio, heater, automatic, power steering and brakes and air. One owner. \$2,195

'70 GMC 3/4 TON 4 door, low mileage, radio, heater, automatic, power steering and brakes and air. One owner. \$2,195

'70 GMC 3/4 TON 4 door, low mileage, radio, heater, automatic, power steering and brakes and air. One owner. \$2,195

'70 GMC 3/4 TON 4 door, low mileage, radio, heater, automatic, power steering and brakes and air. One owner. \$2,195

'70 GMC 3/4 TON 4 door, low mileage, radio, heater, automatic, power steering and brakes and air. One owner. \$2,195

'70 GMC 3/4 TON 4 door, low mileage, radio, heater, automatic, power steering and brakes and air. One owner. \$2,195

'70 GMC 3/4 TON 4 door, low mileage, radio, heater, automatic, power steering and brakes and air. One owner. \$2,195

'70 GMC 3/4 TON 4 door, low mileage, radio, heater, automatic, power steering and brakes and air. One owner. \$2,195

'70 GMC 3/4 TON 4 door, low mileage, radio, heater, automatic, power steering and brakes and air. One owner. \$2,195

'70 GMC 3/4 TON 4 door, low mileage, radio, heater, automatic, power steering and brakes and air. One owner. \$2,195

'70 GMC 3/4 TON 4 door, low mileage, radio, heater, automatic, power steering and brakes and air. One owner. \$2,195

'70 GMC 3/4 TON 4 door, low mileage, radio, heater, automatic, power steering and brakes and air. One owner. \$2,195

'70 GMC 3/4 TON 4 door, low mileage, radio, heater, automatic, power steering and brakes and air. One owner. \$2,195

'70 GMC 3/4 TON 4 door, low mileage, radio, heater, automatic, power steering and brakes and air. One owner. \$2,195

'70 GMC 3/4 TON 4 door, low mileage, radio, heater, automatic, power steering and brakes and air. One owner. \$2,195

'70 GMC 3/4 TON 4 door, low mileage, radio, heater, automatic, power steering and brakes and air. One owner. \$2,195

'70 GMC 3/4 TON 4 door, low mileage, radio, heater, automatic, power steering and brakes and air. One owner. \$2,195

'70 GMC 3/4 TON 4 door, low mileage, radio, heater, automatic, power steering and brakes and air. One owner. \$2,195

'70 GMC 3/4 TON 4 door, low mileage, radio, heater, automatic, power steering and brakes and air. One owner. \$2,195

'70 GMC 3/4 TON 4 door, low mileage, radio, heater, automatic, power steering and brakes and air. One owner. \$2,195

'70 GMC 3/4 TON 4 door, low mileage, radio, heater, automatic, power steering and brakes and air. One owner. \$2,195

'70 GMC 3/4 TON 4 door, low mileage, radio, heater, automatic, power steering and brakes and air. One owner. \$2,195

'70 GMC 3/4 TON 4 door, low mileage, radio, heater, automatic, power steering and brakes and air. One owner. \$2,195

'70 GMC 3/4 TON 4 door, low mileage, radio, heater, automatic, power steering and brakes and air. One owner. \$2,195

'70 GMC 3/4 TON 4 door, low mileage, radio, heater, automatic, power steering and brakes and air. One owner. \$2,195

'70 GMC 3/4 TON 4 door, low mileage, radio, heater, automatic, power steering and brakes and air. One owner. \$2,195

'70 GMC 3/4 TON 4 door, low mileage, radio, heater, automatic, power steering and brakes and air. One owner. \$2,195

'70 GMC 3/4 TON 4 door, low mileage, radio, heater, automatic, power steering and brakes and air. One owner. \$2,195

TRUCKS One of the largest selections of new and used trucks in the entire state. Pickups, Econovans and Dumps, 12 to 18 foot vans. Immediate delivery. Call Frank Kozan or Ben Donkerbrook. AVIS FORD 28000 Telegraph at 12 Mile 354-3000

FORD, 1969, F-100, pickups, your choice. Both nice. \$1,895. Pat Milliken Ford Truck Center. 255-3100

FORD, 1968, F-350, 9' stake, V-8, 361, 4 speed transmission, dual rear. International Harvester Sales & Service, 31666 W. 8 Mile Road. 476-0960

FORD, 1970, F-100 pickup, 8 cylinder, automatic, radio, \$1,795. Bill Brown Ford 427-9700

FORD, 1968, F-250, pickup, 4-ton, eight-foot box, 360 engine, three-speed, radio, \$1,795. Bill Brown Ford 427-9700

ECONOVAN, 1969, A must to see. Call Frank Kozan, Avis Ford. 354-3000

LANDSCAPING equipment. No money down. O.K. Pick-ups, stumps, tractors, trailers, living quarters and work available. Garden Center for sale. Lambrecht's Nursery, 1024 Merriman, Westland. 722-7900

TRUCKS NEW AND USED. COME IN FOR VALUE AND SAVINGS.

'66 CHEVY, 5 passenger bus.

'68 FORD, 9 foot stake with lift gate.

'63 DODGE pickup. Nice condition.

'68 DODGE, 1/2-ton, 'V-8 engine.

DEAN SELLERS FORD

16950 Grand River 836-5075 VE 6-4000

CHEVROLET, 1967 pickup, 1/2-ton, eight-cylinder, automatic, \$895. Bill Brown Ford 427-9700

FORD, 1972 F-100, eight-foot box, brand new, \$2,319. Leo Calhoun Ford Truck. 427-9700

FORD, 1969, F-100 1/2-ton pickup, 8-cylinder, 8 cylinder, radio, \$1,495. Bill Brown Ford 427-9700

DODGE, 1967, D-500 cab and chassis, V-8, 4 speed, will handle van. International Harvester Sales & Service, 31666 W. 8 Mile Rd. 476-0960

FORD, 1970, F-100 heavy duty special, 3 speed, step bumper, western mirrors, only \$1,695. Leo Calhoun Ford Truck. 261-7055

FORD, 1969, F-100, pickup, V-8, 361, automatic transmission, custom cab. International Harvester Sales & Service, 31666 W. 8 Mile Road. 476-0960

JEEP, 1967, 3/4 ton pickup with winch, extra clean, \$1,895. Pat Milliken Ford Truck Center. 255-3100

CHEVROLET, 1970, 3/4-ton, eight cylinder, automatic, power steering, power brakes, radio, \$2,285. Leo Calhoun Ford Truck. 261-7055

CHEVROLET, 1966, pickup, \$600.

DODGE, 1969, pickup, 1/2 ton, 361, 4 speed, \$1,595. Dealer. 349-0662

FORD, 1970, F-100, 4x4 pickup with special wheel and tires. Like new. \$2,795. Pat Milliken Ford Truck Center. 255-3100

FORD, 1970, F-100 1/2-ton pickup, 8-foot box, 8 cylinder, automatic, radio, \$1,795. Bill Brown Ford 427-9700

FORD, 1962, F-100 pickup; Ford, 1961, EconoVan. 474-1419

FORD, 1964, F-800, 5 yard, V-8, 5 speed, 2 speed, 1000x20 tires. International Harvester Sales & Service 31666 W. 8 Mile Road. 476-0960

FORD, 1968, F-100 with cab, high shell. Nice. \$1,495. Pat Milliken Ford Truck Center. 255-3100

1966 CADILLAC COUPE DE VILLE 2 door hardtop, full power, factory air conditioning, a burgundy car with a black vinyl top and black cloth interior, a very low mileage-one owner car. \$1,695

1970 CHEVY CAPRICE 2 door hardtop, factory air conditioning, full power, AM-FM stereo radio, vinyl roof, a 12,000 mile car with the balance of a new car warranty. \$2,995

1970 CHEVY IMPALA 2 door hardtop, V-8, automatic, power steering, power brakes, radio, whitewalls, vinyl top, excellent condition, excellent selection for only \$1,795

1970 CHEVY IMPALA Custom 2 door hardtop, V-8, automatic, factory air conditioning, power steering, power brakes, radio, whitewalls, autumn gold car with a matching top and interior. \$2,295

MARK CHEVROLET

33200 MICHIGAN AVE. WAYNE

722-9147

FIAT, 1968, 124 Sport Coupe, BRG, FM-AM, Michelin tires, \$1,200. 531-8802

1968 OLDS DELTA 88 2 door hardtop, automatic, factory air conditioning, power steering, power brakes, radio, whitewalls, dark green with a white vinyl interior. Extra nice with low mileage. \$1,950

1969 CHEVY 1/2 TON pickup, such a truck! V-8, standard transmission, with a radio. All reconditioned and ready to go! \$1,395

1968 CHEVY 1 TON stake truck, V-8, 4 speed transmission, power steering, power brakes, radio, whitewalls, vinyl roof. A 13,000 mile car in a new car condition. \$1,995

1971 OLDS DELTA 88 2 door hardtop, automatic, factory air conditioning, power steering, power brakes, radio, whitewalls, vinyl roof. A 13,000 mile car in a new car condition. \$3,295

1970 PONTIAC BONNEVILLE Brougham 2 door hardtop, automatic, factory air conditioning, power steering, power brakes, radio, whitewalls, vinyl roof. A 13,000 mile car in a new car condition. \$3,295

1968 OLDS DELTA 88 2 door hardtop, automatic, factory air conditioning, power steering, power brakes, radio, whitewalls, vinyl roof. A 13,000 mile car in a new car condition. \$3,295

1968 OLDS DELTA 88 2 door hardtop, automatic, factory air conditioning, power steering, power brakes, radio, whitewalls, vinyl roof. A 13,000 mile car in a new car condition. \$3,295

1968 OLDS DELTA 88 2 door hardtop, automatic, factory air conditioning, power steering, power brakes, radio, whitewalls, vinyl roof. A 13,000 mile car in a new car condition. \$3,295

1968 OLDS DELTA 88 2 door hardtop, automatic, factory air conditioning, power steering, power brakes, radio, whitewalls, vinyl roof. A 13,000 mile car in a new car condition. \$3,295

1968 OLDS DELTA 88 2 door hardtop, automatic, factory air conditioning, power steering, power brakes, radio, whitewalls, vinyl roof. A 13,000 mile car in a new car condition. \$3,295

1968 OLDS DELTA 88 2 door hardtop, automatic, factory air conditioning, power steering, power brakes, radio, whitewalls, vinyl roof. A 13,000 mile car in a new car condition. \$3,295

1968 OLDS DELTA 88 2 door hardtop, automatic, factory air conditioning, power steering, power brakes, radio, whitewalls, vinyl roof. A 13,000 mile car in a new car condition. \$3,295

1968 OLDS DELTA 88 2 door hardtop, automatic, factory air conditioning, power steering, power brakes, radio, whitewalls, vinyl roof. A 13,000 mile car in a new car condition. \$3,295

1968 OLDS DELTA 88 2 door hardtop, automatic, factory air conditioning, power steering, power brakes, radio, whitewalls, vinyl roof. A 13,000 mile car in a new car condition. \$3,295

1968 OLDS DELTA 88 2 door hardtop, automatic, factory air conditioning, power steering, power brakes, radio, whitewalls, vinyl roof. A 13,000 mile car in a new car condition. \$3,295

1968 OLDS DELTA 88 2 door hardtop, automatic, factory air conditioning, power steering, power brakes, radio, whitewalls, vinyl roof. A 13,000 mile car in a new car condition. \$3,295

1968 OLDS DELTA 88 2 door hardtop, automatic, factory air conditioning, power steering, power brakes, radio, whitewalls, vinyl roof. A 13,000 mile car in a new car condition. \$3,295

1968 OLDS DELTA 88 2 door hardtop, automatic, factory air conditioning, power steering, power brakes, radio, whitewalls, vinyl roof. A 13,000 mile car in a new car condition. \$3,295

1968 OLDS DELTA 88 2 door hardtop, automatic, factory air conditioning, power steering, power brakes, radio, whitewalls, vinyl roof. A 13,000 mile car in a new car condition. \$3,295

1968 OLDS DELTA 88 2 door hardtop, automatic, factory air conditioning, power steering, power brakes, radio, whitewalls, vinyl roof. A 13,000 mile car in a new car condition. \$3,295

1968 OLDS DELTA 88 2 door hardtop, automatic, factory air conditioning, power steering, power brakes, radio, whitewalls, vinyl roof. A 13,000 mile car in a new car condition. \$3,295

1968 OLDS DELTA 88 2 door hardtop, automatic, factory air conditioning, power steering, power brakes, radio, whitewalls, vinyl roof. A 13,000 mile car in a new car condition. \$3,295

1968 OLDS DELTA 88 2 door hardtop, automatic, factory air conditioning, power steering, power brakes, radio, whitewalls, vinyl roof. A 13,000 mile car in a new car condition. \$3,295

1968 OLDS DELTA 88 2 door hardtop, automatic, factory air conditioning, power steering, power brakes, radio, whitewalls, vinyl roof. A 13,000 mile car in a new car condition. \$3,295

1968 OLDS DELTA 88 2 door hardtop, automatic, factory air conditioning, power steering, power brakes, radio, whitewalls, vinyl roof. A 13,000 mile car in a new car condition. \$3,295

1968 OLDS DELTA 88 2 door hardtop, automatic, factory air conditioning, power steering, power brakes, radio, whitewalls, vinyl roof. A 13,000 mile car in a new car condition. \$3,295

1968 OLDS DELTA 88 2 door hardtop, automatic, factory air conditioning, power steering, power brakes, radio, whitewalls, vinyl roof. A 13,000 mile car in a new car condition. \$3,295

MARK For Real BARGAINS

1967 FORD FAIRLANE 200 XL, 2 door hardtop, V-8, automatic, power steering, radio, whitewalls, red in color with a black vinyl roof and black bucket seats. \$1,195

1969 OLDS DELTA 88 2 door hardtop, automatic, factory air conditioning, power steering, power brakes, radio, whitewalls, dark green with a white vinyl interior. Extra nice with low mileage. \$1,950

1969 CHEVY 1/2 TON pickup, such a truck! V-8, standard transmission, with a radio. All reconditioned and ready to go! \$1,395

1968 CHEVY 1 TON stake truck, V-8, 4 speed transmission, power steering, power brakes, radio, whitewalls, vinyl roof. A 13,000 mile car in a new car condition. \$1,995

1971 OLDS DELTA 88 2 door hardtop, automatic, factory air conditioning, power steering, power brakes, radio, whitewalls, vinyl roof. A 13,000 mile car in a new car condition. \$3,295

1970 PONTIAC BONNEVILLE Brougham 2 door hardtop, automatic, factory air conditioning, power steering, power brakes, radio, whitewalls, vinyl roof. A 13,000 mile car in a new car condition. \$3,295

1968 OLDS DELTA 88 2 door hardtop, automatic, factory air conditioning, power steering, power brakes, radio, whitewalls, vinyl roof. A 13,000 mile car in a new car condition. \$3,295

1968 OLDS DELTA 88 2 door hardtop, automatic, factory air conditioning, power steering, power brakes, radio, whitewalls, vinyl roof. A 13,000 mile car in a new car condition. \$3,295

1968 OLDS DELTA 88 2 door hardtop, automatic, factory air conditioning, power steering, power brakes, radio, whitewalls, vinyl roof. A 13,000 mile car in a new car condition. \$3,295

1968 OLDS DELTA 88 2 door hardtop, automatic, factory air conditioning, power steering, power brakes, radio, whitewalls, vinyl roof. A 13,000 mile car in a new car condition. \$3,295

1968 OLDS DELTA 88 2 door hardtop, automatic, factory air conditioning, power steering, power brakes, radio, whitewalls, vinyl roof. A 13,000 mile car in a new car condition. \$3,295

7-8 Autos For Sale

CHEVROLET, 1967, Malibu, 2 door hard top, one woman owner. Call after 5 p.m. 535-2245

CHEVY 1964, Nova, 6 cylinder, good gas mileage. 425-2069

CHEVROLET, 1967, Impala, automatic, power steering, yellow, black vinyl top, black interior, good condition. 427-3378

PONTIAC, 1962, Bonneville, power steering, radio, heater. Very good condition. Must sell. 261-1802

TORINO, 1971. 261-0819

COUGAR, 1967, Power steering, brakes. Automatic, radio, black vinyl top, diamond blue. Bucket seats. Console. Asking \$1,400. 422-0744

MERCUY 1962, Meteor, auto 2 door, radio, \$100 or best offer. Runs good. 261-4237

7-8 Autos For Sale

CHEVROLET, 1968, Impala, 2 door, power, power brakes, power steering, automatic, air conditioning. Good condition. 425-3277

CHEVROLET, 1968, Impala, 4 door sedan, automatic, excellent condition. One owner. \$1,100. KE 5-5224

PONTIAC, 1969, Catalina, 4 door, power, snow tires, excellent condition. Make offer. 851-3760

CHEVROLET, 1970, Impala, 2 door, power, air, hardtop. Make offer. 851-3760

TORINO 1969, G.T. 390. Good condition, low mileage. Private. \$1,450. 261-6293

VOLKSWAGEN, 1968, good condition, 6911 Venoy Road, Westland, near Warren Road, West of Merriman Road. 425-3837

CADILLAC 1968, convertible. Full power, excellent condition. 425-3837

FIREBIRD 1968, 3 speed, good condition. Private owner. After 5 p.m. 476-3235

7-8 Autos For Sale

MAVERICK, 1970, 200CID, stick, radio, oversize tires, one owner, excellent accent. 453-6628

CORVAIR, 1965, 4 door Monza, 4 speed, 110 h.p. Good condition. \$295. 453-0488

THUNDERBIRD, 1968, Landau, full power, air conditioning. New electrical. \$1,635. 455-3662

CAPRI, 1971, 4-speed transmission, stereo, 11,000 miles. Like new. \$2,000. 427-6694

VOLKSWAGEN, 1964, 58,000 miles, new clutch, new muffler systems, just tuned up, good tires. \$700. 729-5716

MACH 1, 1969, 351, 3 speed, AM-FM stereo, many extras. \$1,500 or best offer, after 3. 455-0337

RAMBLER, 1963, station wagon, Classic V-8, automatic, power steering, radio, whitewalls, runs great. \$200. 261-191

OLDSMOBILE, 1971, 98, air, power, 15,000 miles. 421-3138

7-8 Autos For Sale

DODGE, 1968, Polara, convertible, excellent condition. 729-9706

DODGE 1965, Coronet, 4-door, automatic, one owner, woman. Excellent condition. \$650. Call before 9 p.m. 474-3087

VOLKSWAGEN 1969, Square back wagon. Automatic transmission, radio, disc brakes, etc. \$1,195. GA 5-6440

PONTIAC, 1966, new tune-up, good tires, very dependable. \$500. Call after 4 p.m. 427-8232

CORVAIR, 1965, 180 hp. New engine, paint, tires and brakes. Some extras. 937-1274

CHEVY, 1962, good running condition, \$200. Call anytime. 476-7814

MERCUY, 1966, Park Lane, 4 door, power steering, brakes, air. Low mileage, \$500. 427-9647

FIREBIRD, 1967, very clean, excellent condition, new brakes and muffler. \$1,050. 453-0353

7-8 Autos For Sale

BUICK, 1963, Special, V-8, standard transmission, new clutch, transmission, good condition. \$150. 722-6918

CHEVROLET, 1957, Corvete powered, stick, bucket seats, new electrical system, beefed rear suspension. Good 2-door body. \$400. After 4:30 p.m. 588-3315

PINTO, 1972, Runabout, 2,000 CC engine, 4 speed, radio, like new. \$1,995. After 5 p.m. 522-3585

MERCUY, 1962, Monterey, 2 door, automatic, \$125 or best offer. 261-6027

VOLKSWAGEN, 1966, must sell. \$200. 349-2764

FORD, 1970, LTD, power brakes, steering, automatic, air, 4 door. \$4,000. After 5 p.m. 533-9804

FIAT, 1968, 124 sport coupe, green, AM-FM radio, Michelin radials, excellently maintained. Very good condition. Reasonable. 349-4972

7-8 Autos For Sale

OLDSMOBILE, 1968, luxury sedan, air conditioned, full power, low mileage. Clean. International Harvester Sales & Service, 3165 W. 8 Mile Road. 476-0960

7-8 Autos For Sale

CADILLAC '71 Coupe de Ville, air, stereo, 6 way, locks, pad roof, like new, warranty No. 9702. Only \$5,795.

CADILLAC '71 Eldorado convertible, air, 6 way, stereo, tape, locks, cruise, tilt wheel, trunk lock, loaded, sharp. Warranty. Stock No. 9692. Only \$6,895.

CADILLAC '70 Sedan de Ville, air, stereo, 6 way, locks, tilt wheel, pad roof, full factory equipment, warranty. Stock No. 1174A. Only \$4,295.

CADILLAC '69 Coupe de Ville, air, AM-FM, pad roof, low mileage, clean throughout, warranty. Stock No. 1473A. Only \$3,095.

CADILLAC '68 Coupe, air, tilt wheel, twilight sentry, full factory equipment, clean, warranty. Stock No. 12238. Only \$2,295.

CADILLAC '67 convertible, air, 6 way, stereo, tilt wheel, full factory equipment, warranty. Stock No. 1659B. Only \$1,895.

7-8 Autos For Sale

DODGE, 1966, Coronet 440, 2 door hardtop, power steering, whitewalls, radio. Like new. CR 8-8755

DODGE, 1968, Polara, 4-door, automatic. Radio, heater, power brakes. Clean, \$885. After 6 p.m. KE 5-2873

TORINO, 1970, Brougham, air conditioning, tinted glass all around, power steering, power disc brakes, automatic, rear window defogger, wood grain dash, V-8, new glass belted tires all around. \$1,995. 455-3132

CHEVY, 1963, Needs work. \$50. 721-3463

7-8 Autos For Sale

CHEVROLET, 1966, station wagon. Make offer. 455-1975

OLDSMOBILE, 1968, Vista Cruiser station wagon, 3 seater, power steering, front disc brakes, tilt wheel steering, factory air, power rear window, automatic transmission, extra set of stud-d snow tires. Reasonable. 455-1051

FIREBIRD, 1968, 3 speed. Good condition. Private owner. After 5 p.m. 476-3235

BUICK, 1966, 225, two-door hardtop, low mileage, new belted tires. Good condition. 474-0634

100% USED CAR WARRANTY

1971 CAMAROS

Automatic, power steering, vinyl roof, white sidewalls, low mileage, under factory warranty. Clean car. Must see to appreciate. \$2588

1970 COUGAR

XR7, automatic, power, air conditioning, vinyl roof, low mileage. \$2388

1968 FORD

Fairlane, 2 door hardtop, automatic, power steering, only \$1188

1971 CHEVROLETS

Impalas and Custom Coupes. All have air conditioning, automatic transmissions, power, and less than 5,000 miles. Guaranteed, low as \$2888

1966 CHEVROLET

Station Wagon, V-8, automatic, power, clean, low mileage. \$888

1966 PLYMOUTH

4 door, automatic, very clean, one owner, must see to appreciate. \$398

GENE BELL CHEVROLET

7 Mile and Lodge X-Way

341-2661

MUSTANG, 1971, 302, automatic, power steering, radio, many extras. 349-2737

FORD, 1965, LTD, 4-door. Power steering, brakes, air, new tires. No rust. \$550. 427-9648

BE LUCKY Buy This Week's Special!

1969 CHEVROLET BISCAYNE 4-door sedan, V-8, automatic, power steering, radio, many other deluxe features.

\$995

ASK FOR **TONY SCARA**

DAMERON

29301 GRAND RIVER AT MIDDLEBELT

476-7900 • KE 1-8200

BRUCE CRAIG'S NEW 1972

PONTIAC SALE



\$2175

NEW 1972 **VENTURA** WITH ALL STANDARD FACTORY EQUIPMENT

NEW 1972 **Le Mans** With All Standard Factory Equipment

\$2385

SPOT DELIVERY

From one of Michigan's complete inventories

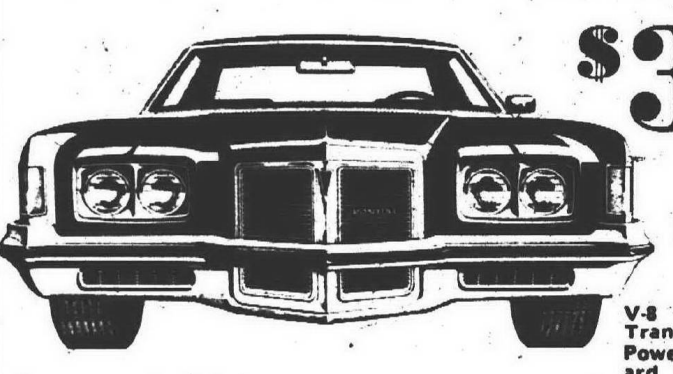

\$3050

NEW 1972 **CATALINA** 2-DOOR HARDTOP V-8 Engine, Turbo-Hydrumatic Transmission, Power Steering and Power Disc Brakes, and All Standard Factory Equipment.



NEW 1972 **GRAND PRIX**

\$3625

Coupe, vinyl top, 400 cu. inch engine, whitewalls, radio, tinted glass, factory air, power steering, power brakes, body reveal mouldings.

We Have... 1971 & 1972 Demonstrators Also ONE NEW 1971 MODEL

YOUR GOOD NEIGHBOR DEALER

BRUCE CRAIG PONTIAC

OPEN TIL 9 P.M. MON. THURS. EVES. OPEN TIL 6 P.M. TUES. WED. FRI. SAT. OUT OF TOWN BUYERS WELCOME

"Best of Service"

874 ANN ARBOR RD., PLYMOUTH MICH.

453-2500

REAL SWINGING DEALS

- '69 VOLKSWAGEN MINI BUS 3 seats and sharp, only **\$1,597**
- '70 VOLKSWAGEN MINI BUS room for the whole family **\$1,997**
- '70 DODGE WINDOW VAN V-8, automatic transmission, power steering, hard to find, only **\$2,297**
- '68 FORD GALAXIE 4 door, V-8, automatic transmission, power steering, factory air conditioning, only **\$997**
- '67 CHEVROLET Bel Air 2 door, V-8, automatic transmission, power steering, only **\$797**
- '65 CHEVROLET Bel Air 2 door, V-8, automatic transmission, power steering, good runner, only **\$397**
- '66 MERCURY 4 DOOR automatic transmission, power steering, new car trade, only **\$397**
- '69 IMPALA COUPE V-8, automatic transmission, power steering, vinyl roof, mint condition. **\$1,597**
- '70 IMPALA 4 DOOR V-8, automatic transmission, power steering, vinyl roof, factory air conditioning, warranty. **\$1,997**
- '71 NOVA COUPE V-8, automatic transmission, vinyl roof, factory warranty. **\$2,397**
- '71 CHEVELLE MALIBU hardtop, V-8, automatic transmission, power steering, vinyl roof, like new. **\$2,697**
- '71 PLYMOUTH 'CUDA V-8, automatic transmission, power steering, vinyl roof, only **\$2,397**
- '68 PONTIAC FIREBIRD convertible, V-8, automatic transmission, power steering, hurry on this one, only **\$1,297**
- '68 CHEVELLE "SS396" hardtop, 3 speed console shift, vinyl roof. **\$1,297**
- '70 Z-28, 4 SPEED transmission, new car warranty, only **\$2,397**
- '71 VEGA HATCHBACK automatic transmission, factory air conditioning, factory fresh. **\$1,797**
- '68 NOVA 2 DOOR 6 cylinder, standard shift, economy plus, only **\$997**



LOOK! STATION WAGONS!

Best selection in town, '67's thru '71's, some with factory air conditioning, come look.

See The "GREAT GREAT GUY!"

GENE merollis

31850 FORD RD. JUST WEST OF MERRIMAN **427-5710**



SPECIALS!

Brand New 1971 CRICKET

Stock number 4341. Bucket seats, vinyl interior, 4 speed transmission, decor package, front disc brakes.

\$1724

Brand New 1972 FURY

Stock number 3497. V-8, 318, power steering, vinyl interior, automatic, day-nite mirror, hood release, tinted glass, radio. Air conditioning.

\$3200

ONE OWNER TRADES

'70 DODGE

Challenger RT 340, 4 barrel, power steering, power brakes, bucket seats, vinyl roof, rally wheels.

\$2295

'70 NOVA

2 door sedan, 6, automatic, power steering, whitewall tires, one owner.

\$1695

metro

27777 FORD ROAD, west of INKSTER **422-8700**



JIM SHORKEY M.D.

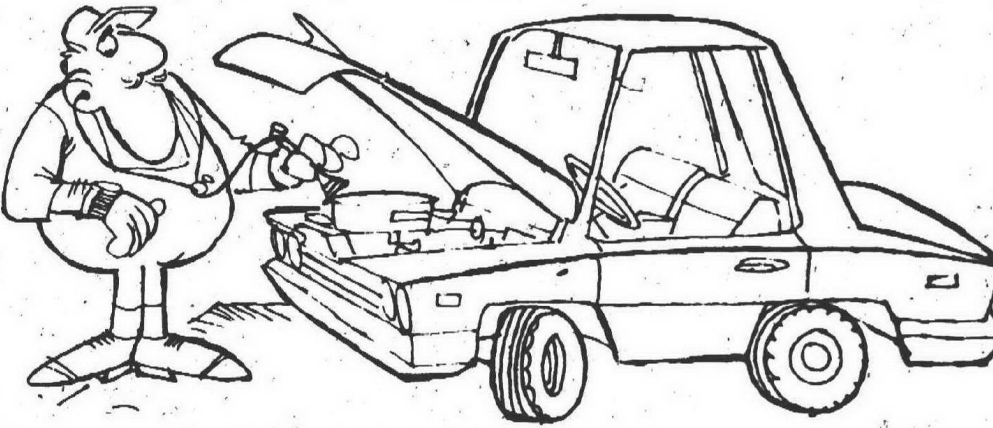

That's right folks, Tennyson has his own M.D. (Master Diagnostician). Jim is a Master Mechanic with 25 years experience. It's his job to test and inspect all cars before they are sold. You know you can trust a Tennyson OK Used Car.

TRUCK SPECIAL

'67 CHEVY

30 series, 1 1/2 ton stake truck, heater, good tires and ready to do the job. **\$1,195**

'70 BUICK

Skylark, 2 door hardtop, automatic, 8 cylinder, power steering and brakes, radio, whitewall tires. Factory air. **\$2,195**

'65 DODGE

12" Step Van, 6 cylinder, 4 speed, dual wheels, excellent for a camper. **\$795**

'70 BARRACUDA

383 automatic, radio, heater, power steering, black vinyl top and factory air. **\$2,195**

'71 PINTO

4 speed, radio, heater, whitewall tires. Low miles. **\$1,795**

'70 FORD GALAXIE 500

2 door hardtop, 8 automatic, with radio, heater, power steering, factory air. Save on this one. **\$1,995**

'66 CORVETTE

Convertible. Sharp 327—4 speed with a radio, heater, side exhaust and New Tires. **\$1,795**

COMPACT SPECIAL '70 TOYOTA COROLLA

Really cute 2 door, has a 4 speed shift, radio, heater and lots of economy. **\$1,295**

Transportation Special

'66 FORD

Convertible, this is an automatic with radio, heater, power steering. **\$395**

'69 KINGWOOD ESTATE WAGON

8, automatic with radio, heater, whitewalls, power steering, power brakes, luggage rack. Perfect family car. **\$1,695**

'72 CHEVY

1/2 ton pickup, automatic, with radio, heater, West Coast Mirrors, Step bumper, only 2000 miles. Save \$\$\$.

\$ \$ SAVE \$ \$

'69 CHEVY 1/2-TON PICKUP

4 wheel drive, 8 cylinder, radio, heater, power steering, Warner hubs. Sharp! **\$1,995**

All Cars Winterized

Tennyson

32576 Plymouth Road Phone 425-8506



7-8 Autos For Sale

PONTIAC, 1966, 4-door hardtop, 2600, power steering, power brakes, new muffler, new brakes, carburetor, shocks, 50,000 miles, \$250. 421-5555

VW, 1970, excellent condition, AM-FM radio, \$1,475. Dealer. 340-9933

MERCURY, 1966, Colony Park station wagon, 10 passenger, power steering and brakes, automatic transmission, luggage rack, 48,000 miles, \$850. 427-0257

MUSTANG, 1966, automatic, power steering, radio, new battery, muffler, brakes. Needs transmission work, \$350. 428-4392

FORD 1969, XL, power steering, power brakes, rear window defogger, \$1,400. 477-7754

7-8 Autos For Sale

DODGE, 1969, Charger, RT, 4 speed, power steering, brakes, vinyl roof, buckets, \$1,200. 823-2029

THUNDERBIRD, 1967, all power, air conditioning, excellent condition, \$1,100. 255-7044

CADILLAC, 1966, Coupe DeVille, all power, \$850. 478-5497

CHEVROLET, 1966, Impala, 8-passenger wagon, glamor gone but still solid dependable transportation, snowflakes included, \$300. 474-3112

CORVETTE 1971, power steering and brakes, AM-FM, best offer, call after 4 p.m. 453-0902

FORD, 1965, FAIRLANE 500, V-8, automatic, power steering, brakes, good condition, \$200. 422-5637

7-8 Autos For Sale

DODGE, 1967, Coronet, 440, 2-door hardtop, vinyl top, power steering, air, automatic, excellent condition, new, \$1,200. 422-7450

CHEVROLET, 1964, 327, 4 new tires, must sell, \$125. 477-3095

CHEVROLET 1964 Station Wagon, 8 cylinder, power glide, air shocks, mechanically good condition, \$185. 455-6780

PLYMOUTH 1967, Sports Fury, power steering, brakes, factory air, Good body, mechanical condition, rubber, Many extras, \$825, or best offer. KE 4-5558

CAPRICE 1968, 4-door hardtop, Comfortor air, V-8. Full power. Many extras. Private owner who wants quick sale. \$1,200. 455-9879

7-8 Autos For Sale

CHRYSLER, 1963, Newport. Power steering, brakes, radio, snow tires. One owner. Best offer. KE 1-1169

FORD, 1967, station wagon, 8, automatic, low mileage, power steering and brakes. Total price \$384. Time Sales. 455-5586

'69 Camaro, one owner, like new, 8 automatic, power steering, power brakes, Console bucket seats, vinyl roof, warranty lasts long at only \$1595

7-8 Autos For Sale

CHEVY, 1967, 4-door, good tires standard shift, good condition. \$575. 476-3729

200
low mileage trades
EACH MONTH

AVIS FORD takes in two hundred trades every month—150 of the best trades are kept for retail—it is extremely important for Avis to move these cars out each month. These are exceptionally good cars priced exceptionally low. All models available:
FORDS, GM's, CHRYSLER, etc.

7-8 Autos For Sale

MUSTANG, 1966, dark blue, black vinyl top, blue interior, 48,000 miles, automatic, \$450. KE 2-2820

MUSTANG, 1971, 4,000 miles, power steering, brakes, 2-door, like new. Must sell. 476-3786

PONTIAC, 1971, Le Mans, 6-passenger wagon, 400 V-8, automatic, factory air, AM-FM radio, power steering, power brakes, excellent condition, \$3,000. 453-8222

1967 CHRYSLER Newport 4 door, 8, automatic with factory air, power steering, power brakes. A sharp one owner. 0-down and only \$38 per month.

7-8 Autos For Sale

DODGE, 1967, Charger, 3-door hardtop, automatic, gold with black interior. Total price \$530. Time Sales. 455-5565

FIAT, 1967, 850 coupe, excellent all around condition, very clean and dependable, best offer. 588-4424

THUNDERBIRD, 1967, air conditioned, new power disc brakes. No rust. Good condition, \$200. 728-9889

7-8 Autos For Sale

CHEVROLET, 1971, Kingswood 8-passenger wagon, 9,500 actual miles. Many extras except air conditioning. Best offer by February 4 takes. 453-7822

CHEVY, 1965, Caprice, 4-door hardtop, full power, \$600. 522-0735

FORD, 1969, Ranch Wagon, 390, V-8, power steering, power brakes, factory air conditioning, \$1,185. EL 8-5011

7-8 Autos For Sale

CHRYSLER, 1967, Imperial, convertible, very good condition. Will take best offer. Phone 261-0076

MAVERICK, 1970, Grabber, automatic, polyglass tires, new brakes, front spoiler, excellent condition, \$1,600. 422-0014

PONTIAC, 1968, Tempest, power brakes, steering, automatic, 6 cylinder, radio, good condition. \$575. 261-1089

DON'T MAKE THE \$100.00 MISTAKE!

NOTICE!
"For each New 1972 Pontiac Model Advertised with a Price in Today's Observer by an Authorized Pontiac Dealer, RED HOLMAN PONTIAC WILL SELL ONE IDENTICAL MODEL AT A LOWER PRICE!"

Offer good on a first come, first served basis and expires Sat., Feb. 5th, 1972 at 6:00 p.m.)

RED HOLMAN PONTIAC
FORD RD. AT WAYNE RD.
(JUST A MILE FROM THE WESTLAND CENTER)
PA 1-1144

ONLY THREE (3)



1971 DEMONSTRATORS LEFT!

STOCK NO. 1-162

\$3275

ALL EQUIPPED WITH ...
Air conditioning, vinyl roof, radio, power steering, power brakes, etc.

1972 DEMONSTRATORS
Yours at specially reduced prices

- MAVERICKS
- LTD'S
- WAGONS
- PINTOS

LEO CALHOUN

RENT-A-CAR 41001 Plymouth Rd. (Across from Burroughs) FALS FORD AUTHORIZED LEASING SYSTEM

GL 3-1100 **GL 3-1100**

SEE THE NEW '72



WITH THE **FREE CANOPY ROOF**

and ask how you may enter our Gold Duster contest. Take a chance to

WIN A NEW GOLD DUSTER AND GOLD MINE STOCK

B. J. RATIGAN
"40 Years of Quality Service"
30777 Plymouth Rd.
In The Heart of Livonia
425-5800 261-1200

Where the Price Shopper Becomes a Buyer

WIN A NEW '72 Pinto

Spitler-Demmer, in cooperation with 7 other dealers, are giving away a new 1972 Pinto. You need not be present to win, no purchase necessary.

Name
Address
Phone City

CONTEST ENDS FEBRUARY 28, 1972

SPITLER-DEMME
37300 MICHIGAN
721-2600

FORD

GREENE MOTORS

YOUR SMALL CAR CENTER

Sport Cars - Compacts - VWs

VW '69 SEDAN White sunroof, whitewalls, automatic. Radio. Excellent condition. 100% Guar. \$1,395	DART '69 SWINGER Beige 2-dr. Hardtop. Automatic. Power steering. Radio. Very nice. \$1,295
GHIA '70 Red coupe, Automatic. Whitewalls. Radio. Sharp. 100% Guar. \$1,695	CORONET '69 500 convertible Yellow. Black top and interior. Automatic. Bucket seats & console. Factory air conditioning. Power steering. Radio. It's sharp! \$1,395
TRIUMPH '69 GT-6 Red, black leather interior. Radio. Mag wheels, low mileage. Spotless. \$1,695	OPEL '70 GT "The Mini-Vette" Blue. Radio. 4-speed 1900 cc engine. Extra clean. \$1,995
TRIUMPH '69 SPITFIRE Maroon. Hardtop and convertible top, AM/FM. Tonneau. Whitewalls. Excellent. \$1,395	VOLVO '67 122S Gray 2-door. Automatic. Radio. Dependable transportation. Nice. \$995
SUNBEAM '69 ALPINE Burgundy, black. Vinyl top. Automatic. Leather interior. Very clean. \$595	FIAT '69 SPYDER Blue. Black convertible top. 4-speed. Special paint. \$595

car leasing all makes • camper rental
Sales and Service Open Monday and Thursday Evenings to 9 p.m.

34501 PLYMOUTH ROAD
Between Wayne & Farmington in Livonia

425-5400 **937-0350**

WE HAVE THE CAR YOU HAVE BEEN LOOKING FOR

1971 AMBASSADOR DTL 4-door, V-8 automatic, power steering & brakes. \$2195	DEMOS '71 MERCURY, CHOICE OF 15 TO CHOOSE FROM FROM \$2195 Also 30 1969 Through 1971 Mark III's and Continentals Choice of Colors	1970 MAVERICK Sharp 2 door 6, automatic, air and a radio, priced to sell! \$1795
1970 MERCURY MONTEREY Convertible, 8-cylinder, automatic transmission, power brakes. Only 13,000 miles. \$1995	1966 FORD PICKUP Red finish, in excellent condition. \$895	
1970 COUGAR HARDTOP Automatic with power steering, power brakes. Sharp as a tack. \$2295	1970 MARQUIS 4-door hardtop, power steering, power brakes, air. \$2695	1969 COUGAR Hardtop, power steering, power brakes, radio. \$1795
1969 MERCURY MARQUIS 2-door hardtop with power steering, power brakes, radio. \$1595	1970 GALAXIE 500 8-cylinder, automatic transmission, power equipment. \$1995	1970 MONTEGO V-8, automatic, power steering, power brakes, radio. \$1695
		1971 MERCURY MONTEREY 4-door hardtop, power steering, power brakes, Sharp! \$2695

Mulligan

LINCOLN OF DEARBORN MERCURY

21531 MICHIGAN
1 Mile West of Southfield

274-8813

NEW 1972 MAVERICK

2 DOOR SEDAN

2 door sedan, 6 cylinder engine, 3 speed transmission, accent group, radio, plus all standard equipment. Stock No. 630.

63⁰⁰ DOWN 63⁰⁰ PER MONTH*

*36 months, 6% bank rate, A.P.R. 11.08

BILL BROWN FORD
32222 PLYMOUTH ROAD-LIVONIA
GA 1-7000 937-0900

Sweethearts for Sale!

"The Cleanest Cars at the Sweetest prices in this Area"

THREE SHARP 1971'S

- '71 CHEVROLET NOVA 4 door, V-8, automatic transmission, radio and heater, power steering. **\$1895**
- '71 MONTE CARLO, loaded, including factory air conditioning. **\$3195**
- '71 VEGA 2 door, 4 speed, radio and heater, sharp. **\$1795**

BEAUTIFUL WAGONS

- '70 CHEVELLE 8 passenger, V-8, automatic transmission, power steering, radio and heater. **\$2295**
- '70 PONTIAC CATALINA, 9 p senger, loaded, including factory air conditioning. **\$2295**
- '69 FORD Club Wagon, 6, automatic transmission, power steering, radio and heater. **\$1995**
- '68 CHEVROLET IMPALA, 6 passenger, 8 automatic transmission, power steering, radio and heater. **\$1295**

ONE OWNER HARDTOPS

- '70 CHEVROLET IMPALA, 2 door hardtop, blue, white roof. Sharp. **\$2045**
- '70 PONTIAC FIREBIRD, 4 speed sharpie, air conditioning, stereo. **\$2595**
- '69 PONTIAC CATALINA hardtop, beautiful blue, full power. **\$1695**
- '69 CHEVROLET IMPALA, 4 door hardtop, red, fully equipped. **\$1595**
- '69 MALIBU, 2 door hardtop, green with vinyl roof. **\$1795**
- '69 JAVELIN, 2 door hardtop, 8, automatic transmission, factory air conditioning. **\$1495**
- '69 OPEL, 2 door, automatic transmission. **\$895**
- '69 NOVA, 2 door, automatic transmission, power steering, clean. **\$1495**
- '69 CAMARO, 2 door, 4 speed, all silver, black roof. **\$1495**
- '68 FORD, 2 door hardtop, fully equipped, factory air conditioning. **\$1395**
- '68 FORD CONVERTIBLE, exceptional car, full equipment. **\$1395**
- '68 CHEVROLET IMPALA, 2 door hardtop, 8, automatic transmission, full power. **\$1345**
- '68 EL CAMINO. HURRY ON THIS! **\$1795**
- '68 CHEVROLET CAPRICE, 2 door hardtop. Sharp, one owner beauty. **\$1325**
- '68 BUICK LE SABRE'S, 2 to choose from **\$1295**
- '68 AMBASSADOR, 4 door. Believe it or not ... **\$895**
- '68 OLDS TORONADO, loaded, including factory air conditioning. **\$1895**
- '67 EL CAMINO, 8, automatic transmission, radio and heater. **\$1395**
- '66 CHRYSLER, 4 door hardtop, runs good, air conditioning. **\$795**

GOOD STRONG TRUCKS

- '70 CHEVROLET 1/2 ton pick-up, 8, automatic transmission, loaded. **\$2095**
- '69 FORD 1/2 ton pick-up, (6) STICK, very clean. **\$1595**
- '71 CHEVROLET VAN, six stick, very clean. **\$2495**
- '66 FORD VAN, 6, stick, radio and heater. **\$695**

"Switch to LaRICHE"

Lou LaRICHE
Chevrolet

40875 PLYMOUTH ROAD, across from Burroughs
phone 453-4600

GET INFLATION FIGHTER DEALS NOW AT

The OBSERVER AUTO MART

THE MOST COMPLETE USED & NEW CAR SHOPPING GUIDE PUBLISHED IN OBSERVERLAND

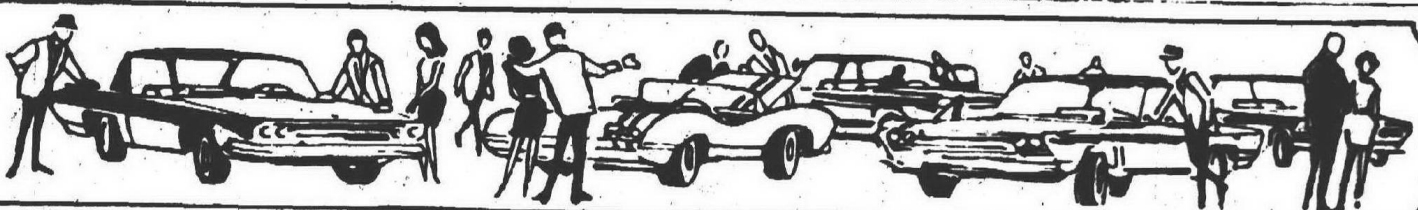

7-8 Autos For Sale

FORD, 1970, Camper Special, F-250, 360 engine, automatic, power, radio, West Coast mirrors, under 10,000 miles, \$2,895. Bill Brown Ford 427-9700

FORD, 1968, 8, automatic, low mileage, no rust. Total price \$341. Time Sales. 455-5566

'71 SUBARU

Model F-11, includes radio, heater, whitewalls, wheel covers, 4-speed. \$2,072

ROSEDALE OLDS

17300 GRAND RIVER 272-6212

TORINO, 1968, 2-door hardtop, vinyl roof, 250 cylinder engine, automatic, power, radio, whitewalls, \$1,395. Bill Brown Ford 427-9700

PONTIAC, 1966, Catalina hardtop, power steering, automatic, good condition, \$550. 534-5371

MONTEGO, 1968, MX hardtop, vinyl roof, automatic, power, radio, whitewalls, \$1,195. Bill Brown Ford 427-9700

7-8 Autos for Sale

MAVERICK, 1971, 2-door, 200 engine, automatic, accent group, radio, whitewalls, \$1,895. Bill Brown Ford 427-9700

FORD, 1968, LTD hardtop, factory air conditioning, 390 engine, automatic, power, radio, whitewalls, \$1,395. Bill Brown Ford 427-9700

NEED A GOOD

Used Car? Stop Looking. We accept anything of value in trade

USED CAR CORRAL

30121 Ford Rd. 261-3551

OLDSMOBILE, 1967, Delta 88. Real clean, priced right too! International Harvester Sales & Service, 31666 W. 8 Mile Road. 476-0980

FORD, 1967, Fairlane, 2 door, vinyl hardtop, factory air, automatic, power brakes, steering, low mileage, new tires, battery, brakes, water pump. Asking \$1,100. 474-3676

T-BIRD, 1968, Landau, 4-door, 3 way, power, radio, whitewalls. Bill Brown Ford 427-9700

7-8 Autos for Sale

MUSTANG, 1969, 2-door hardtop, 302 engine, automatic, power, radio, whitewalls, \$1,495. Bill Brown Ford 427-9700

MAVERICK, 1970, 2-door, 200 engine, automatic, accent group, radio, whitewalls, \$1,395. Bill Brown Ford 427-9700

200

low mileage trades EACH MONTH

AVIS FORD takes in two hundred trades every month—150 of the best trades are kept for retail—it is extremely important for Avis to move these cars out each month. These are exceptionally good cars priced exceptionally low. All models available: FORDS, CM's, CHRYSLER, etc.

SAVE \$\$ NOW

Avis will handle all financing (at low bank rates)

29150 TELEGRAPH

Open Thurs. and Mon. Nites till 9 p.m. 354-3100

AVIS FORD

VEGA, 1971, station wagon, AM radio, 4-speed, low mileage. After 5 p.m. 533-2255

PLYMOUTH, 1970, Duster, stick 6, 11,000 miles, perfect condition, \$1,300 or best offer. 532-7168

FORD, 1971, Galaxie, 2-door hardtop, vinyl roof, 351 engine, automatic, power, radio, whitewalls. Company demonstrator, \$2,395. Bill Brown Ford 427-9700

DODGE, 1968, Coronet 440 2-door hardtop, vinyl roof, 8 cylinder, automatic, power, radio, whitewalls, \$995. Bill Brown Ford 427-9700

7-8 Autos For Sale

PLYMOUTH, 1968, Fury IIL, 2 door hardtop, vinyl roof, automatic, power, radio, whitewalls, \$895. Bill Brown Ford 427-9700

1970 CHEVROLET

MONTE CARLO 2 door hardtop, V-8 automatic, power steering and brakes, vinyl top, whitewalls.

\$2597

BOB

ARMSTRONG

BUICK

17500 GRAND RIVER

BR 2-2550

MAVERICK, 1970, 2-door, 200 engine, radio, whitewalls, \$1,195. Bill Brown Ford 427-9700

FORD, 1971, LTD Squire. Brand new left over, factory air, luggage rack, 400 engine, automatic, power, radio, whitewalls, full factory warranty, 3 left, \$3,995. Bill Brown Ford 427-9700

'68 Cutlass Supreme 4 door hardtop, 8 automatic, power loaded! One owner, whitewall tires.

\$1195

ED

CARPENTER

DODGE

33640 Michigan Avenue

Wayne

PA 1-6600

CORTINA-FORD, 1968, automatic, Michelin tires, 24,000 miles. 538-2635

T-BIRD, 1969, Landau, 3-way power, radio, whitewalls, \$1,995. Bill Brown Ford 427-9700

7-8 Autos For Sale

T-BIRD, 1967, Landau, 4-door, factory air conditioning, 2-way power, radio, whitewalls, \$1,095. Bill Brown Ford 427-9700

FORD, 1968, LTD 2-door hardtop vinyl roof, 8 cylinder, automatic, power, radio, whitewalls, \$895. Bill Brown Ford 427-9700

1967 NSU, TT, sporty West German sedan with a 4 speed stick shift, front disc brakes, radial tires, radio, completely reconditioned and only

\$695

OVERSEAS

MOTORS

32400 Plymouth Road

427-4840

FORD, 1970, LTD 4-door hardtop, factory air conditioning, vinyl roof, 390 engine, automatic, power, radio, whitewalls, \$2,195. Bill Brown Ford 427-9700

7-8 Autos For Sale

FORD, 1970, Country Sedan, factory air conditioning, 390 engine, luggage rack, automatic, power, radio, whitewalls, \$2,095. Bill Brown Ford 427-9700

PLYMOUTH, 1968, Satellite, 2-door hardtop, vinyl roof, automatic, power, radio, whitewalls, \$995. Bill Brown Ford 427-9700

NEW & USED

JEEPS

IMMEDIATE DELIVERY

Fiesta American

1205 Ann Arbor Road 453-3600

MERCURY, 1964, 8, automatic, nice second car. Total price \$141. Time Sales. 455-5566

FORD, 1969, LTD Squire 10-passenger, factory air conditioning, luggage rack, 390 engine, automatic, power, radio, whitewalls, \$1,995. Bill Brown Ford 427-9700

7-8 Autos For Sale

FORD, 1966, Galaxie, \$175. Call 474-5116 after 5 p.m.

7-8 Autos For Sale

CORVAIR, 1962, radio, heater, good condition, \$125. 423-5458

7-8 Autos For Sale

CHEVROLET, 1968, 2 door, Blazer, \$500. 455-6540

DOM MARINO'S

COLONY

Plymouth's Only Volume Dealer
1ST IN PRICE — 1ST IN SERVICE
3 DAY SALE

NEW 1972 DUSTER * NEW 1972 FURY

Full factory equipment * Automatic, power steering full factory equipment.

\$1984 * \$2647

SAVE \$\$\$ at the little profit dealer

USED CAR BONANZA

50 Sharp Cars to Choose From

1970 FORD LTD

10 passenger, air conditioning, luggage rack, power steering and brakes. \$2,795

1970 CHRYSLER

New Yorker 2 door hardtop, air conditioning and power. \$2,795

1969 VALIANT

2 door coupe 225, 6 cylinder engine, automatic transmission and radio. \$1,195

1970 DODGE

Pick up, automatic transmission, 1/2 ton bed, very good condition. \$1,895

1970 PLYMOUTH

Satellite, 2 door hardtop, V-8 power steering, automatic transmission. \$1,895

1969 383 CUD

Fastback, 4 speed transmission. \$1,295

1969 IMPERIAL

LeBaron, 4-door hardtop, air conditioning, full power plus 4 new tires. \$2,195

1969 FURY II

4 door sedan, air conditioning, automatic transmission, power steering. A real buy at \$1,195

1970 FORD

Custom 4 door, air conditioning, automatic transmission, power steering. \$1,695

1970 FORD

Wagon, air conditioning, power steering, automatic transmission. \$1,795

RENTAL CARS — Daily, Weekly, Monthly

CHRYSLER

Plymouth

A NAME YOU CAN TRUST

111 Ann Arbor Rd. (M14), Plymouth Mich.

453-2255

DOM MARINO

WO 2-5830

WORLD'S LARGEST LINCOLN-MERCU

DEALERSHIP

See these beauties: Full power and factory air. Really loaded.

FINE SELECTION OF USED CARS

1970-1971 MARK III

1966-1971 LINCOLNS

A large selection with full power and factory air. Real executive's car at a price you can afford.

1969 FORD WAGONS

All 10 passengers with radio, heater, automatic, power steering, power brakes, rack. From \$1,895

1968 INTERNATIONAL

Sharp Carryall with radio, heater, power steering, whitewalls. Perfect for the family. \$1,595

1968 NOVA

Sharp 2 door Chevy 6, automatic with power steering and only 23,000 miles. Priced low. \$995

1969-1970 MERCURYS

Your choice of 2 or 4 door hardtop with radio, heater, power steering, power brakes, all automatics. Some with factory air. From \$1,395

1970 CHALLENGER

You'll really fall in love with this 2 door hardtop, automatic with radio, heater, power steering, vinyl top, whitewalls. \$1,895

Ask about our One Year Nationwide Gold Crest Warranty

STU EVANS

32000 FORD RD. 425-4300

GARDEN CITY

MERCURY LINCOLN

Everybody's

BUGS about

TOM SULLIVAN

VOLKSWAGEN

1968 V.W.

Squareback, white finish, roof rack, radio, whitewalls, all yours for only \$1,197

1970 V.W. PICK-UP

1/2 ton pick-up truck, Extra clean, only \$1,897.

OVER 100 CARS TO CHOOSE FROM

1968 FORD PICKUP

F-250 3/4 ton, only \$1,397.

1970 MAVERICK

Automatic transmission. Radio and heater. Only \$1,697.

25400 W. 8 Mile, 1/2 Mile W. of Telegraph

353-6900

SERVICE HOURS

7 a.m.-9 p.m.

Saturday 7 a.m.-7 p.m.

1971 MERCURY MARQUIS

2 door hardtop, radio and heater, automatic transmission, power steering, power brakes, power windows, AM-FM stereo, factory air conditioning vinyl roof—loaded, only \$3,595

1971 CAPRI

2 door 4 speed, white, black interior. Sharp! \$1,995

1970 MONTEGO

4 door sedan, radio and heater, automatic transmission, power steering, power brakes, factory air conditioning, vinyl roof, white wall tires. Real nice. \$2,095

1969 FORD LTD.

4 door and 4 door hardtops, radio and heater, automatic transmission, power steering, power brakes, factory air conditioning, vinyl roofs. 6 to choose from as low as \$1,695

1969 MONTEGO

2 door hardtop, radio and heater, automatic transmission, power steering, air conditioning, whitewall tires, see this one. \$1,495

20201 GRAND RIVER

Near Evergreen

MULLIGAN

1st in SATISFACTION SERVICE SALES THE BIG

1971 MONTEREY CUSTOM

2 door hardtop, radio, and heater, automatic transmission, power steering, power brakes, factory air conditioning, vinyl roof, 8,000 miles. Now only \$2,995

1970 MERCURY MARQUIS

4 door radio and heater, automatic transmission, power steering, power brakes, factory air conditioning, vinyl roof, extra clean. \$2,495

1969 MERCURY MARQUIS

10 passenger station wagon, radio and heater, automatic transmission, power steering, power brakes, factory air conditioning, extra clean, a gold beauty. \$2,395

1969 COUGAR

2 door hardtop, radio and heater, automatic transmission, power steering, power brakes, power windows, sharpest in town. \$1,895

1968 MONTEGO

2 door hardtop, radio and heater, automatic transmission, power steering, whitewall tires, vinyl roof only \$995

6 1971 COMETS

Radio, heater, automatic, whitewall tires. Decor group. Your choice. \$1,995

PHONE KE 2-4004

It's Leo Calhoun's

FEBRUARY FEATURES

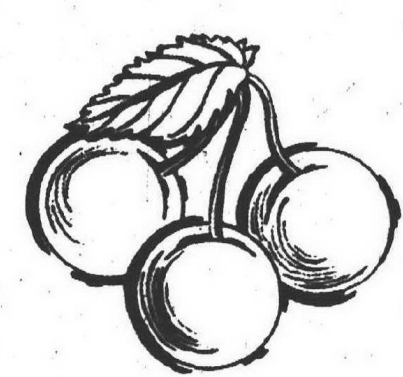

1971 T-BIRD LANDAU

4 door, 8, automatic transmission, radio and heater, with 4 way power, tilt seats, stereo tape, tinted glass, vinyl roof, factory air conditioning, like new. \$4195

1968 T-BIRD

Hardtop, V-8, automatic, radio, whitewalls, full power, factory air conditioning, vinyl roof only \$1495

1970 L.T.D.

4 door sedan, 8, automatic transmission, radio, whitewall tires, power steering and power brakes, tinted glass, vinyl roof, factory air conditioning. \$2195

1968 FORD

Galaxie "500" 4 door hardtop, V-8, automatic, radio, whitewalls, power steering and brakes, factory air conditioning. \$1295

1970 MERCURY

Cyclone GT, 2 door hardtop, 8, automatic transmission, radio and heater, whitewall tires, power steering, power brakes, vinyl roof, sharp. \$895

1970 FORD

Galaxie "500" 4 door sedan, V-8, automatic, radio, whitewalls, power steering and brakes, SHARP! \$1695

1971 FORD

Galaxie "500" 2 door hardtop, V-8 automatic, radio, whitewalls, power steering and brakes, vinyl roof. \$2495

1968 V.W. "BUG"

4 speed, radio, heater, whitewalls, AM-FM stereo radio. Just like new. \$1195

1971 MUSTANG

Fastback, power steering, power brakes, 8, automatic transmission, radio and heater, console. \$2495

1970 MERCURY COUPE

2 door hardtop, 8, automatic transmission, radio, whitewall tires, power steering, power brakes, tinted glass, factory air conditioning. \$2295

1970 TORINO G.T.

Fastback, 8, automatic transmission, radio and heater, whitewall tires, power steering, power brakes, vinyl roof, road wheel — a steal. \$895

1967 MERCURY COUPE

2 door hardtop, 8, automatic transmission, radio, and heater, whitewall tires, power steering, power brakes. \$1195

1968 LTD

2-door hardtop, V-8, automatic, radio, whitewalls, power steering, brakes, vinyl roof, air conditioning. Only \$1395

100 CARS

BANK RATES

OPEN 'TIL 9 p.m.

MONDAY and THURSDAY

1971 TORINO "500"

4-door sedan, radio, automatic, power steering, brakes, whitewalls, factory air. \$2495

1970 MERCURY MARQUIS

Brougham, 4-door hardtop, V-8 automatic, radio, whitewalls, power steering, power brakes, factory air, vinyl roof. Like new. \$2595

1969 FAIRLANE 500

2 door hardtop, 8, automatic transmission, radio, whitewall tires, power steering, power brakes