

today's hot line

Vol. 85 No. 39 28 Pages 3 Sections

what's inside

Helping Others

A drop-in center that gained permanent guests in the form of a canine family serves Plymouth sociologically in many ways. Elinor Graham took a good look at "Our House" and the problems which its trained personnel try to solve, a look which she shares in a penetrating discussion that will interest all parents.

Page 2A

People In Brief

The financial goal of the PHS senior class in promoting a professional wrestling program, an improvement in ice skating facilities in the township and plans for a Garden Club meeting are only a few of the notes in Plymouth Brevities.

Page 3A

Thinking Out Loud

A conversational exploration of ways to eliminate overlapping functions among neighboring governments provides the basis for today's Bifocals, with a surprising suggestion from one source that this area should divorce itself from Wayne County.

Page 3A

Plymouth Loss

Death has taken one of Plymouth's best known clergymen, the Rev. Patrick Clifford of Calvary Baptist. The story of his ministry and funeral information is in our church section.

Page 4A

Martha Coming

Michigan's lady congressman, Martha Griffiths, is the next speaker for the St. Agatha forum, and she'll be in the area Thursday. Details are in our Church Section.

Page 4A

Amusements	10A
Bowling	8A
Churches in Action	8A
Classified Want Ads	Sec. B
Deaths and Funerals	4A
Sports - Prep and Pro	8-9A
Spotlight on Women	7A
Turf Tips & Quips	8A

FOCUS: Suburbia



Walk with us into the land of
hearts and flowers...read FOCUS:
Suburbia in today's Observer.

Col. Davids Tells Townships To Plan Police Departments

By MARIE MCGEE

Canton and Plymouth Township officials were urged this week to begin planning basic and "frill-less" police departments for their communities.

The advice came from Col. Fredrick Davids, former director of the Michigan State Police and now head of the University of Michigan safety division.

Col. Davids was the key speaker at the election meeting Feb. 7 in Canton Township of the Western Homeowners' Improvement Association, a group of residents living in the area bounded by Joy, Ford, Napier and Sheldon Roads.

HIS ADVICE was particularly timely in light of the recent announcement by the Wayne County Board of Commissioners that the Sheriff's Road Patrol will be phased out as an economy measure. Both Canton and Plymouth Townships depend on the road patrols for the major share of their police protection.

Col. Davids told his audience of over 100 persons that the elimination of the road patrol is fairly certain and that the affected com-

munities are actually 1½ years behind in setting up a contingency plan.

A stop-action court suit initiated by several out-county communities will have little effect and elimination of the road patrol is inevitable, he predicted.

He advised the two townships to begin immediately to make plans to provide their own police protection, and cautioned them to start on a small scale and enlarge the department as land development becomes more fixed.

"There is no need for a 50-man department at the present time," Davids commented.

Keep the operation basic and keep it "frill-less," he went on.

Present expressway construction will play an important role in the growth pattern of the two townships, Davids felt.

"START SMALL and then wait and see what is going to happen to the areas because of the road construction," Davids said.

Using neighboring Northville as an example, Davids said that the two townships could set up small departments and use the capabilities

of the State Police posts in their areas. This was particularly true of the dispatching service the State Police offers.

By using the State Police dispatcher, the communities would be able to trim the amount of money needed to set up a police department, he said.

After four or five years on a small scale - and after all the road activity ends - the two communities were advised "to take another look at the police protection picture."

"You may be pouring a lot of money down the drain, if you don't," he warned.

He also prophesied that within a year a new State Police post will be in operation in the Plymouth area. The proposed post would replace the Seven Mile-Grand River operation, which would then possibly become liaison operation, and dispatch facility.

Two areas are now under consideration, he said. One was the Northville Training Home on Sheldon Road and the other was a site in the Northville-Five Mile Rd. area.

HOW SOON the post will become operative depends on Continued on Page 3A

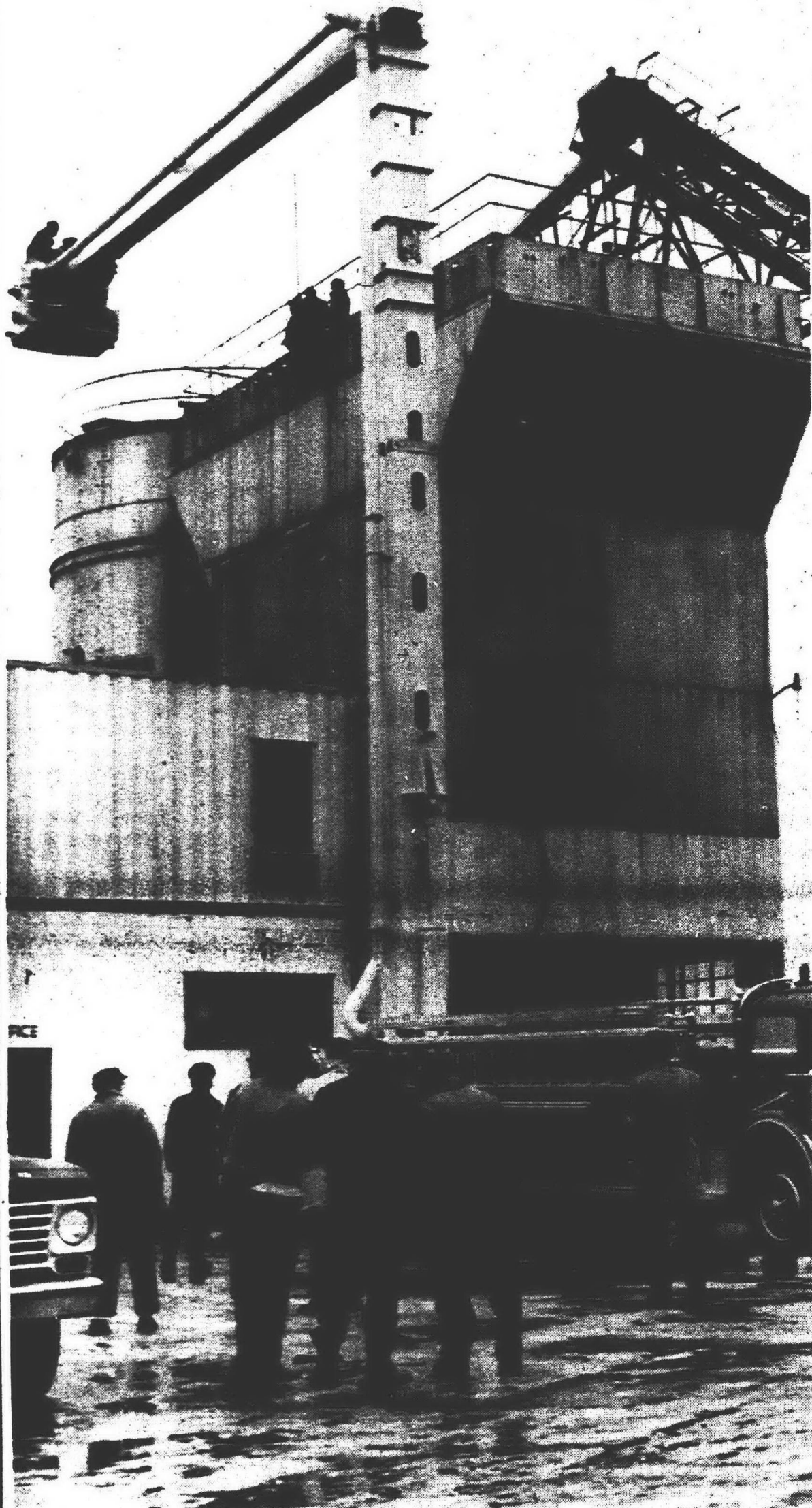

PLYMOUTH TOWNSHIP FIREMEN went to the rescue recently of an injured man atop this tower of the Fendt Transit Mix Co. in Novi, removing him with the township's special truck. Fred Oeschger, 43, of Wixom, was working atop the tower when a conveyor belt started, trapping him between the belt machinery and a vent shaft. Oeschger suffered a fractured vertebrae and could not be moved by ladder. Plymouth's snorkel was called in desperation and firemen brought the man down nearly an hour after the accident. Novi Police Chief Lee BeGole commented, "I don't know what we could have done to get him down if the snorkel hadn't come through, although we did have a helicopter standing by." (Photo courtesy of the Northville Record)

By KATHY MORAN

A recent accusation that Plymouth schools are "short changing prisoners and making a profit" at the night education program at the Detroit House of Correction is a "typical Carl Levin trick," according to Acting Supt. John Hoben.

Levin, a Detroit city councilman, charged that the Plymouth school system is misusing funds for the program and received \$133,881 in state aid for it in the past two years, but spent only \$57,123 on the program.

In response, Hoben sent a letter to Levin explaining Plymouth's expenditures for the high school program, concluding that Plymouth schools are actually putting extra money into the program, a sharp contrast from making a profit on it.

Levin hasn't responded to the letter, that Hoben has concluded, and it is now a "dead issue."

"But I think we got a black eye out of something we didn't deserve," Hoben said. "Carl Levin is just feathering his nest down there."

Using the state aid formula and the total Plymouth membership count of 10,348 full-time equated students, Hoben concluded that \$15,000 of the \$34,282 cost of the Dehoco program is "produced by local effort of Plymouth taxpayers."

Similarly, the taxpayers put \$11,900 into the 1970-71 program, Hoben concluded.

STATE AID is allocated to school districts based on their full time membership counts. Plymouth has 10,348 full time equated students, of whom 10,135 are day pupils, 83 are evening school credit students, and 129 are full time equated Dehoco students. Actually 250 inmates participate in the Dehoco program, but it amounts to the equivalent of 129 full time students.

"To determine the state aid per member, we divide this figure (\$1.5 million in state aid) by 10,348 and find it to be \$149.41," Hoben's letter states. "When I multiply this figure by the 129 full time equated members at Dehoco, I get \$19,281.36 as the portion of state aid produced by Dehoco memberships."

"Our budget for 1971-72 for

the Dehoco program is \$34,282, which means in essence that \$15,000.64 is being produced by local effort of Plymouth taxpayers."

Hoben also explained the figures for the last two years relating to the Dehoco program.

"Your quoted figure of Plymouth schools receiving \$133,881 over the last two years in an error as you have not taken out the deductible millage factor applied against it," he stated. "Instead, over the two years you mentioned, we received instead of \$133,881 the figure of \$51,273.08."

"I WOULD appreciate your conveying this explanation to the City Council," wrote Hoben. "I would further state that the administration by Herbert Woolweaver, the Plymouth Schools, and the Detroit House of Correction of this school has been at a high level of competency."

"I regret the negative publicity that we have received over our efforts to

provide a service to 'your institution' (underlined) and would challenge the city schools of Detroit to provide this service. I would also welcome a visit from the auditor general to review our records," Hoben said.

Hoben said that the City Council could technically charge Plymouth for some operating costs and use of the Dehoco facilities as well as a portion of the cost for the director at the jail who helps oversee the program.

But by the same token, Plymouth could charge off some of its expenses for Woolweaver's (director of adult education and recreation) time, his secretary's time, transportation and other costs.

If the Dehoco program were taken out of the Plymouth school district's responsibilities, it would only lose \$4 per student in state aid, compared with the \$970 currently spent per pupil, he added.

Continued on Page 2A



THERE'S A HAPPY LOOK to the clock now in the Plymouth Board of Education administrative offices since a smiling face was drawn by switchboard operator Ginnie Bagon. The clock was a gift to employees from Gary Sirbaugh of the administrative staff, and that's Mrs. Mary Reitenour hanging it. (Observer photo by Bob Woodring)



PLYMOUTH COMMUNITY SCHOOL LUNCH MENUS

Week of Monday, February 14
through Friday, February 18

ALLEN

MONDAY, FEBRUARY 14
Chicken Noodle Soup, Crackers, Peanut Butter and Honey Sandwich, Fruit Cup, Valentine's Day Cake, Milk

TUESDAY, FEBRUARY 15
Sloppy Joe, Pickle Slices, Cabbage Salad, Fruit Cup, Milk

WEDNESDAY, FEBRUARY 16
Chicken in Gravy over Mashed Potatoes, Homemade Hot Roll, Fruit Cup, Chocolate Cake, Milk

THURSDAY, FEBRUARY 17
Hot Dog on a Bun, Relishes, Buttered Peas and Carrots, Fruit Cup, Tollhouse Bar, Milk

FRIDAY, FEBRUARY 18
Fish Sticks, Tartar Sauce or Catsup, Carrot Sticks, Buttered French Bread, Fruit Cup, Dessert, Milk

BIRD

MONDAY, FEBRUARY 14
Chicken Rice Soup, Cracker, Peanut Butter Sandwich, Celery Stick, Fruit Cup, Valentine's Day Cake, Milk

TUESDAY, FEBRUARY 15
Baked Chicken, Buttered Potatoes, Bread and Butter, Fruit Cup, Cookie, Milk

WEDNESDAY, FEBRUARY 16
Grilled Cheese Sandwich, Buttered Corn, Bread and Butter, Fruit Cocktail Cup, Cookie, Milk

THURSDAY, FEBRUARY 17
Hot Dog on Buttered Bun, Relishes, Buttered Peas, Peach Cup, Frosted Raisin Bar, Milk

FRIDAY, FEBRUARY 18
Tuna Sandwich, Buttered Green Beans, Cheese Stick, Pickle Slice, Jello with Fruit, Brownie, Milk

FARRAND

MONDAY, FEBRUARY 14
Peanut Butter and Jelly Sandwich, Beef Noodle Soup, Cheese Stick, Tollhouse Bar, Fruit Cup, Milk

TUESDAY, FEBRUARY 15
Sloppy Joe on Bun, Buttered Green Beans, Pickle Slice, Fruit Cup, Chocolate Chip Cookies, Milk

WEDNESDAY, FEBRUARY 16
Pizza with Cheese Sauce, Buttered Carrots, Fruit Cup, Brownies, Milk

THURSDAY, FEBRUARY 17
Chicken in Gravy over Mashed Potatoes, Buttered French Bread, Jello with Fruit, Milk

FRIDAY, FEBRUARY 18
Oven Baked Fish Sticks, Tartar Sauce, Buttered Corn, Buttered French Bread, Cookies, Fruit Cup, Milk

FIEGEL

MONDAY, FEBRUARY 14
Chicken Noodle Soup and Crackers, Peanut Butter and Jelly Sandwich, Fruit, Valentine's Day Cake, Milk

TUESDAY, FEBRUARY 15
Hot Dog on a Buttered Bun, Catsup, Mustard, Buttered Corn, Fruit Cup, Tollhouse Bar, Milk

WEDNESDAY, FEBRUARY 16
Beef-A-Roni, Cheese Stick, Warm Roll, Vegetable, Fruit Jello, Milk

THURSDAY, FEBRUARY 17
Sloppy Joe, Pickle Slices, Buttered Green Beans, Fruit, Chocolate Cake, Milk

FRIDAY, FEBRUARY 18
Oven Fried Fish Sticks, Catsup, Tartar Sauce, Buttered Warm Muffin, Cabbage Salad, Apple Strudel, Milk

GALLIMORE

MONDAY, FEBRUARY 14
Hamburger on Buttered Bun, Catsup or Mustard, Buttered Corn, Fruit, Valentine's Day Cake, Milk

TUESDAY, FEBRUARY 15
Turkey Gravy over Mashed Potatoes, Hot Rolls, Fruit, Cake, Milk

WEDNESDAY, FEBRUARY 16
Meat Patty, Mashed Potatoes, Buttered Hot Rolls, Fruit, Cake, Milk

THURSDAY, FEBRUARY 17
Hot Dog on Buttered Bun, Catsup or Mustard, Buttered Mixed Vegetables, Fruit, Raisin Bar, Milk

FRIDAY, FEBRUARY 18
Fish Patty on Buttered Bun, Tartar Sauce, Cole Slaw, Fruit, Tollhouse Bar, Milk

ISBISTER

MONDAY, FEBRUARY 14
Tomato Soup, Crackers, Toasted Cheese Sandwich, Fruit Cup, Valentine's Day Cake, Milk

TUESDAY, FEBRUARY 15
Sloppy Joe, Hash Brown Potatoes, Pineapple, Gingerbread, Milk

WEDNESDAY, FEBRUARY 16
Turkey in Gravy on Mashed Potatoes, Buttered Biscuit, Green Beans, Chocolate Pudding, Milk

THURSDAY, FEBRUARY 17
Hot Dog on Buttered Bun, Mustard, Catsup and Relish, Baked Beans, Peaches, Molasses Cookie, Milk

FRIDAY, FEBRUARY 18
Fish Sandwich, Tartar Sauce and Catsup, Cabbage Slaw, Potato Chips, Fruit Cup, Milk

SMITH

MONDAY, FEBRUARY 14
Chicken Noodle Soup, Peanut Butter and Jelly Sandwich, Carrot Sticks, Cheese, Cookie, Milk

TUESDAY, FEBRUARY 15
Sloppy Joe on Buttered Bun, French Fried Potatoes, Fruit, Cake, Milk

WEDNESDAY, FEBRUARY 16
Oven Fried Chicken, Mashed Potatoes, Buttered Butter, Honey, Fruit, Milk

THURSDAY, FEBRUARY 17
Hot Dog on Buttered Bun, Mustard, Catsup, Relish, Buttered Vegetable, Gelatin with Fruit, Milk

FRIDAY, FEBRUARY 18
Toasted Cheese Sandwich, Hard Boiled Egg, Buttered Vegetables, Chocolate Pudding, Milk

STARKWEATHER

MONDAY, FEBRUARY 14
Vegetable Soup, Carrot Sticks, Grilled Cheese Sandwich, Fruit Cup, Milk

TUESDAY, FEBRUARY 15
Hot Dog on Buttered Bun, Mustard, Catsup and Relish, Baked Beans, Peaches, Molasses Cookie, Milk

WEDNESDAY, FEBRUARY 16
Hot Dogs on Buttered Buns, Catsup or Relish, Cup, Buttered Green Peas, Fruit Cup, Brownies, Milk

THURSDAY, FEBRUARY 17
Chili Con Carne, Peanut Butter and Honey Sandwich, Pickle Slices, Peach Cobbler, Milk

FRIDAY, FEBRUARY 18
Fish Sticks, Tartar Sauce, Buttered Corn, Buttered Corn Bread, Applesauce, Cookies, Milk

TANGER

MONDAY, FEBRUARY 14
Macaroni and Cheese, Buttered Green Beans, Buttered French Bread, Fruit, Cake, Milk

TUESDAY, FEBRUARY 15
Hamburger Gravy, Mashed Potatoes, Buttered Hot Roll, Fruit, Milk

WEDNESDAY, FEBRUARY 16
Pizza with Cheese, Buttered Green Beans, Fruit, Lemon Cobbler, Milk

THURSDAY, FEBRUARY 17
Hot Dog on Buttered Bun, Catsup and Mustard, French Fries, Fruit, Tollhouse Bar, Milk

FRIDAY, FEBRUARY 18
Chicken Gumbo Soup, Crackers, Toasted Peanut Butter Sandwich, Fruit, Cake, Milk

PIONEER

MONDAY, FEBRUARY 14
Cream of Tomato Soup with Crackers, Choice of Bologna Sandwich with Pickles or Peanut Butter and Jelly, Choice of Fruit, Brownie, Milk

TUESDAY, FEBRUARY 15
Spaghetti with Meat Sauce, Tossed Salad, Warm Made Roll and Butter, Choice of Fruit, Milk

WEDNESDAY, FEBRUARY 16
Oven Fried Chicken, Mashed Potatoes and Gravy, Biscuit with Butter and Honey, Buttered Peas or Sweet Potatoes, Fruit, Milk

THURSDAY, FEBRUARY 17
Hamburger on Roll, Relishes, French Fries, Buttered Corn or Sweet Potatoes, Fruit, Milk

FRIDAY, FEBRUARY 18
Choice of Fish Sandwich or Peanut Butter and Jelly, Potato Chips, Buttered Mixed Vegetables, Fruit, Milk

MIDDLESCHOOL EAST

MONDAY, FEBRUARY 14
Hot Dog on Buttered Bun, Relishes, Buttered Corn, Red Jello with Fruit, Baked Beans, Milk

TUESDAY, FEBRUARY 15
Chili Con Carne, Crackers, Peanut Butter or Cheese Sandwich, Fruit, Carrot and Celery Sticks, Cookie, Milk

WEDNESDAY, FEBRUARY 16
Hungarian Goulash, Biscuit and Butter, Green Beans, Choice of Fruit, Cowboy Cookie, Milk

THURSDAY, FEBRUARY 17
Hamburgers in Warm Buttered Bun, Dills and Relishes, Tossed Salad, Choice of Fruit, Brownie Bar, Milk

FRIDAY, FEBRUARY 18
Fish and French Fries, Roll and Butter, Cabbage Slaw, Choice of Pudding, Fruit Juice, Milk

PLYMOUTH CENTRAL

MONDAY, FEBRUARY 14
Hamburger on Bun, Relishes, Hash Brown Potatoes, Buttered Corn, Fruit, Cookie, Milk

TUESDAY, FEBRUARY 15
Roast Pork and Dressing, Mashed Potatoes, Sweet Potatoes in Syrup, Green Beans, Applesauce, Milk

FRIDAY, FEBRUARY 18
Egg Salad Sandwich, Chicken Noodle Soup, Crackers, Fruit Cup, Blonde Brownie, Milk

WEDNESDAY, FEBRUARY 16
Tomato Soup and Crackers, Grilled Cheese Sandwich, Cabbage Salad, Spice Cake, Milk

THURSDAY, FEBRUARY 17
Italian Spaghetti and Meat Sauce, Peach and Cottage Cheese Salad, Garlic Toast, Pudding, Milk



THE YOUNG PEOPLE of "Our House" at Harvey and Fralick have a new family to care for since this uninvited dog dropped in and a few weeks later gave birth to these four puppies. Playing with "Kid" and the pups are Gregg

Carlson, Stark Saunders and Murph Guideau, and for the canine family the drop-in center has become a permanent home. (Observer Photo by Bob Woodring)

'Our House' Proving Its Value

By ELINOR GRAHAM
PLYMOUTH

What do you do at a youth drop-in center when you have a "drop-in" who sets up housekeeping and refuses to leave?

This is the situation at 185 S. Harvey, also known as Our House.

More than a month ago, a friendly, golden-eyed stranger arrived. She was well-behaved and seemed to have no personality problems. Her needs appeared to be shelter, food and love.

Love and empathy are in abundance at Our House, so she was fed and she showed no intention of leaving. The young people had long discussions about whether she should be allowed to stay.

In the meantime they kept feeding her and called Dr. Cliff McClumpha to give her a medical shot, in case she hadn't had any.

Some suggested that perhaps she was pregnant. Others disagreed. They said she was over-eating, just getting fat.

ON SUNDAY, Jan. 29, in one of the quiet rooms at Our House, she gave birth to four black and white pups. They don't resemble their mother at all. She seems to be part collie and part German shepherd with the brindle coloring of the shepherd and the muzzle of a collie.

And so she and her family are ensconced. They call her "Kid," and "Sweetie" and other endearing names. She must have sensed that this was the place to bring your troubles.

There seems to be some confusion in the minds of many Plymouth residents about the role the city-owned Our House plays in the community.

They ask, "If they have the youth activities center in the old Mail and Observer

building, why do they need that other place?"

Or, "If it's some kind of a crisis center, I shudder to think of the harm some untrained kids can do in trying to help someone who is really in trouble."

The "other place" is Our House, over on the corner of Harvey and Fralick. Until last fall, when the new youth center was opened, it was called Fralick House.

OUR HOUSE serves in an entirely different capacity to the activities center or the old Fralick House. To quote a member of its board, "The house is in business to put itself out of business."

It is a crisis center, a place to go where someone will listen to your problem, whether you're a scared parent or youth. Once you have made the contact by buzzline or by a personal visit to the center, you are no longer alone with your dilemma.

For example: One of the three telephones in the buzz line room rings. It is a frightened young man. He thinks he may have venereal disease. He is told to go to Wayne County General Hospital as soon as he can. He is assured that there is no age limit, parents needn't become involved, but "get at it." He has avoided the embarrassment of facing his family doctor and parents. He has been going through his own little private hell and will keep it private.

ANOTHER CALL... a small, hesitant voice, "Could you tell me where a person could go to find out if they're pregnant?"

The information is given, kindly and unemotionally.

And so it goes. Calls from parents wondering if somehow, through the grapevine, they may get some word of a runaway son or daughter. Winter is not the prime season for runaways, they say at the center.

Calls from lonely kids who just want someone to talk to. Repeaters on these have some kind of a problem. "Neglected kids aren't necessarily poor kids," we were told.

AND THERE are the calls relating to drugs. In the past year they fielded 121 calls concerning drug information, 13 for overdoses, 81 about drug reaction and 24 for drug addiction information.

They have handled 23 bad reactions from chemical drug abuse and have made several referrals to other agencies for people addicted to heroin. One person was helped in withdrawal from heroin with 24-hour-a-day support from the staff at Our House. Now they will help the person evolve a new life style.

Who are people who man buzzline?

They range in age from 11th graders on up and no one answers that phone without training.

The twice-a-week training session goes on for several months. Psychologists,

psychiatrists and pharmacologists aid in the training. They learn how to question and how to talk.

A representative of the Suicide Center comes for one class. Ruth Abell of the Family Service office advises them and Carl Berry of the Plymouth Police Department serves as an instructor.

WHEN THEY HAVE completed the course, they know where to find help immediately in case of an emergency, what referral agency can handle what problem, and when to just play it cool, talk and listen and arrange for the caller to drop in at the center for further conversation and help.

Our House averages more than 85 walk-ins per week. The house is "clean" — drugs are not allowed.

They try to keep on top of the street drugs. If word gets around someone is peddling something up in Kellogg Park they try to get some and find out what it is.

Once it turned out to be horse tranquilizers. Local drug stores sometimes help in analyzing an unknown.

HOW IS Our House supported financially?

The house was originally given to the city for a youth center by Judge Dunbar Davis. Parent organization for the center is the Council for Community Concerns, Inc. It serves Canton, Plymouth and Northville townships and the cities of Plymouth and Northville.

The CCC has a nine-member board of trustees, four of whom must be between the ages of 16 and 25. Rev. Peter Schweitzer of the Plymouth State Home and Training School heads the board.

Other members are Carl Berry; Dr. John Brady, Garden City Osteopathic Hospital; Diane Carlson, housewife; James Doyle,

Fund Issue Answered By Hoben

Continued from Page 1A

Hoben said that Plymouth took over the Dehoco program, where inmates can earn high school degrees, because no one else would do it and because the jail is located in the school district.

"We did it more as a community service type thing than as something we wanted to do," Hoben said.

AF Transfers

Airman 1/c Richard A. Marx, son of Mr. and Mrs. Raymond J. Marx of 40688 Ivywood Lane, Plymouth, has arrived at Tinker AFB, Okla., for duty.

Marx is a communications specialist in a unit of the Air Force Communications Service which provides global communications and air traffic control for the USAF.

He is a 1969 graduate of Plymouth High School and previously served at Sondrestrom AB, Greenland.

C&O Cited

The C&O Railroad Co. was issued a citation Thursday charging them with holding the Main Street crossing for 20 minutes.

According to police reports, a C&O train with caboose number 3125 held the crossing gates down at Main Street from 9:44 to 10:04 a.m. Thursday.

TOWNSHIP OF PLYMOUTH

NOTICE OF SPECIAL TOWNSHIP MEETING AND ELECTION AND OF REGISTRATION OF VOTERS

WHEREAS, at a meeting of the Township Board of the Township of Plymouth, Wayne County, Michigan, held on the 14th day of December, 1971, a franchise ordinance was adopted, entitled as follows:

AN ORDINANCE, granting to CONSUMERS POWER COMPANY, its successors and assigns, the right, power and authority to lay, maintain and operate gas mains, pipes and services on, along, across and under the highways, streets, alleys, bridges, and other public places, and to do a local gas business in the TOWNSHIP OF PLYMOUTH, WAYNE COUNTY, MICHIGAN, for a period of thirty years.

WHEREAS, said Consumers Power Company has heretofore filed its written acceptance of said franchise, and has requested that the question of confirming the grant thereof be submitted to the qualified electors of the Township, at a special election to be held for that purpose, and has also paid to the Township Board the estimated expense of holding such special election; and

WHEREAS, the Township Board of Plymouth, Wayne County, Michigan, has called a special election to be held in said Township for such purpose:

NOW, THEREFORE, pursuant to resolutions adopted by said Board, notice is hereby given that a special meeting and election will be held in said Township at:

Precinct 1: Farrand School - 41400 Greenbriar Lane
Precinct 2: Farrand School - 41400 Greenbriar Lane
Precinct 3: Allen School - 11100 Haggerty Road
Precinct 4: Allen School - 11100 Haggerty Road
Precinct 5: Township Hall - 42350 Ann Arbor Road
Precinct 6: West Middle School - 44401 W. Ann Arbor Trail
Precinct 7: West Middle School - 44401 W. Ann Arbor Trail
Precinct 8: Farrand School - 41400 Greenbriar Lane
Precinct 9: Allen School - 11100 Haggerty Road
Precinct 10: Township Hall - 42350 Ann Arbor Road (Absent Voter Counting Board)

on Tuesday, the 14th day of March, 1972, for the purpose of voting on the confirmation of the action of said Township Board in granting such franchise.

The polls of said election will be opened at 7 o'clock in the forenoon and will be held open until 8 o'clock in the afternoon, Eastern Standard Time. The Township Clerk will be in his office on the 11th day of February, 1972, between the hours of 8 a.m. and 8 p.m., Eastern Standard Time, said date being the fifth Friday, as determined by statute, preceding the date of said election, for the purpose of reviewing the registration and registering such of the qualified electors of the Township as shall appear and apply therefor. In the event such fifth Friday shall fall on a legal holiday, registration shall be accepted during the same hours on the following day.

Said franchise as granted by said Board is on file with the undersigned Township Clerk for the purpose of inspection by the qualified electors.

BY ORDER OF THE TOWNSHIP BOARD
HELEN RICHARDSON
Township Clerk

Dated, January 14, 1972.

Publish: January 26 and February 2, 1972

Our
68th
Year



The Proper Manner

Whether or not funeral service is truly comforting depends, to a great extent, upon the manner in which it is provided. Dignity and tact distinguish everything we do at Schrader Funeral Home.

Serving
As We Would
Wish to be
Served

SCHRADER
Funeral Home INC.

280 SOUTH MAIN STREET PLYMOUTH, MICHIGAN
Phone GL 3-3333



**FISHER / WINGARD
FORTNEY AGENCY**

COMPLETE FINANCIAL PROTECTION
WITH
MATTHEW G. FORTNEY & EDWIN O. WINGARD

Call 453-4990

905 W. ANN ARBOR TRAIL, PLYMOUTH

Alma Grades Bring Tribute

Two Alma College students from Plymouth have been recognized for outstanding scholarship during the first term of the 1971-72 academic year at the college by being named to the term honors list.

They are Sharon Gyorkey, freshman, daughter of Mr. and Mrs. Frank Gyorkey of 14908 Maplewood, and Craig C. Foust, junior, son of Dr. and Mrs. Frederick Foust of 1350 Woodland Place.

Ends Training

Navy Seaman Apprentice James J. Lubig, son of Mr. and Mrs. John Lubig of 116 N. Holbrook, Plymouth, has graduated from recruit training at the Naval Training Center, San Diego, Calif.



BASKETBALL MOMS have been busy for days preparing for tonight's Junior Basketball Association adult party in the Mayflower Meeting House, where there will be dancing and a buffet from 8 p.m. to 1 a.m. From the left, making table decorations, are Mrs. Ronald Mack, Mrs. Raymond Smock and Mrs. James Bloomhuff, wife of the party chairman. Tickets for the party are \$9 a couple and receipts will help defray association expenses. (Observer photo by Bob Woodring)

Plymouth Brevities

THE SENIOR CLASS at Plymouth High School is hoping to net at least \$1,000 from the professional wrestling program which it is sponsoring at 8 p.m. Tuesday in the PHS gym. Receipts over and above expenses will go toward defraying such commencement costs as caps and gowns, speaker's fee and decorations.

Top bout on the card is that between "Killer Brooks" and "The Great Igor," no doubt a ferocious blood-letting that will cause sheer pandemonium. The rest of the program includes two tag team matches and a bout between a pair of feminine wrestlers. Plymouth's Jerry Vettese, who has been going to Lou Klein's wrestling school, will be in one of the tag matches.

Student tickets are priced at \$2, with adults paying \$3. They will be on sale at the door and 400 ringside seats will be available on a first-come, first-served basis.

ICE SKATERS at the township's artificial rink in recreation park at Ann Arbor Trail and McClumpha have been provided an extra convenience through the generosity of Stewart Oldford.

DPW Director Joe Bida of the township has announced that Oldford has donated a small wooden shanty which has been moved to the site to serve as a warming hut and a place to change shoes.

GEORGE WASHINGTON sales are being planned by many Plymouth merchants for Feb. 21 and 22, the former date being the official holiday this year. The sale will feature prices ending in 22.

Meanwhile, the retail committee of the Chamber of Commerce is putting the finishing touches on a number of business promotions to be used through 1972.

The next full membership luncheon of the chamber will be held at noon Tuesday in the Mayflower Hotel. The price will be \$3.75 per head and the speaker will be John G. Coulson, training development manager of the Automobile Club of Michigan.

His topic will be: "What About No Fault Auto Insurance?"

JUNIOR ACHIEVEMENT members of the Plymouth JA center made their sales pitches before a panel of judges a few nights ago in the annual "best salesman" contest and the winner was Robert DeLano of 272 Pacific, a Central Junior High School ninth grader who is president of the Ford-sponsored Watch-It-Go-Go.

He now will compete against the winners from the 26 other JA centers in southeastern Michigan, whose ages range through the senior year of high school, in the semi-finals Saturday, Feb. 26 in Detroit. Sales presentations will be made before a panel of three judges from the Sales and Marketing Executives Association.

The five finalists selected that day will compete for the southeastern Michigan title of "best JA salesman" March 6 at the Sheraton-Cadillac.

PAUL HUYCK has been elected president of the municipal housing commission of Plymouth, the body which controls the senior citizens housing development known as Tonquish Creek Manor.

At the same time, Ralph Deetz was chosen as vice-president, while City Clerk Eugene Slider will continue as secretary. The city commission is represented on the

housing board by William Silvius.

MRS. ROBERT BEYER will open her home Monday for a meeting of the Women's National Farm and Garden Club. Tea chairman will be Mrs. Bruce Richard assisted by Mrs. Robert Erdelyi, Mrs. Austin Stecker, Mrs. Robert Sincok, Mrs. Kenneth Wilske and Mrs. Thomas Stevens.

The program will feature a discussion and demonstration of crafts by Mrs. Beyer, Mrs. Sam Volpe, Mrs. Louis Norman and Mrs. Erling Oyen.

IT WAS "lucky Thursday" for pupils at Farrand Elementary School this week when an electric motor on the school's furnace burned out, leaving the Lake Pointe educational structure without heat.

Principal Ann Welch said that through a "pyramiding" telephone system it was possible to notify "almost all families" early in the morning that there would be no classes.

GOLFERS, ATTENTION! Anyone with connections who can arrange to buy three tickets for the 1972 Master's tournament at Augusta, Fla., can strike up an instant friendship with Mr. and Mrs. Richard Newton of 576 S. Evergreen, who would like to attend.

Mrs. Newton, who was one of the prime organizers in arranging for the Plymouth High School band's trip to Mississippi, was too ill to attend last Tuesday's dress rehearsal concert. Band members had planned to give her a special surprise gift and when she found out she said, "If I had only known, I would have crawled to be there."

U.S. REP. MARVIN L. ESCH (R-Ann Arbor), who represents you on "the hill" in Washington, will be at Plymouth High School Monday morning to address Warren Vanderbosch's government class at 9:40 and other student leaders at 10:40.

Each will seek reelection in the reconstituted 2nd District in November. The man he defeated in 1970, Michael Stillwagon, who lives in Ann Arbor and has a law office in Plymouth, says he has not yet decided whether to challenge the incumbent.

Recreation Basketball

Bdx Bar	W	L
Stone's Hardware	8	0
Harold's Mobil	6	2
Dino's Pizza	5	3
Michigan Boiler	4	4
Canton	3	5
Them	3	5
Temple's Teachers	0	8

2 Arrested In Plymouth

An 18-year-old Livonian faces examination in Plymouth District Court Monday on a charge of breaking and entering the Colonial Cleaners, 1275 S. Main Street, Plymouth, on Feb. 3.

Thomas S. Marta, of 17627 Delores Road, was arraigned Feb. 4. He pleaded innocent and was released on \$1,000 surety bond. A 16-year-old Livonian youth who was arrested with Marta in connection with the break has been remanded to juvenile authorities.

They were arrested early in the morning Feb. 4 by Livonia police, who saw them and felt they matched the descriptions of the burglars being sought by Plymouth police.

plymouth

THROUGH BIFOCALS
By FRED DeLANO / Editor Mail & Observer

GOVERNMENTAL REFORM was the conversational theme Wednesday as some of the intellectuals gathered for tea and volunteered suggestions on how to cut costs and thus bring about a saving to the taxpayers.

There was basic agreement that there is too great an overlapping of functions among local neighboring governments, but there was no unanimity on how to eliminate it.

Consolidation of the city and township of Plymouth into one municipality was regarded favorably by one of the clan, who spoke of it merely as "an adjustment of boundaries," but from another source came even a broader proposal, one I never had heard before.

He isn't ready to be identified publicly with this yet, for he is just starting to put the pieces together, but the suggestion is that instead of little bits of inter-governmental consolidation we try to form a new county!

The area would be that which lies between Telegraph Rd. and the present Wayne-Washtenaw border, and between Eight Mile Rd. and I-94. The contention is that the communities involved, which now make up the northwest corner of Wayne County, share many common problems and could merge their services to the financial advantage of all residents.

AT FIRST BLUSH, even though I recognize that geography and mutual problems bind the individual entities together in the area mentioned, it seems too impractical a step to be brought about.

What's sticking in the craw of the guy who popped up with this idea is that Wayne County is so dominated by the City of Detroit that we should ask for a divorce and go our own way.

The immediate approach in the decade of the '70s, and which can be practical, is for the western Wayne County local units to work together more and more, blend their services where possible, and to pursue this through the Western Wayne County Mayors and Supervisors Association.

Supervisor Maurice Breen of Plymouth Township, Mayor Edward McNamara of Livonia and Mayor Edward Bivens Jr. of Inkster are three of the most dominant, forward thinking men in that association, and it is reasonable to expect that they may play leading roles in fostering this approach.

ANOTHER SUGGESTION tossed into the same conversational hopper could well be considered by the committee which has been asked to review the Plymouth city charter. The person who offered this one would like to abandon the present system of electing city commissioners at-large and go to a ward pattern.

He points to the fact, for instance, that of the seven present commissioners, four of them live in Precinct Five, two live in Precinct Four and one of them in Precinct Two. Precincts One and Three are not represented.

James McKeon, Beverly McAninch, Robert Sincok and Ernie Henry represent Precinct Five, Bill Silvius and Norbert Battermann are in Precinct Four and Harold Guenther hails from Precinct Two.

This town is small enough so that any given commissioner should understand the problems beyond his own neighborhood, but the west side representation is a little topheavy, isn't it?

Personally, I would like to see a charter proposition calling for election of one commissioner from each of the five precincts, plus two at-large. My own vote on that would be "yes," how about you?

Urge Twp. Police

Continued from Page 1A

the county appropriations committee, he added.

In a phone interview with the Observer Newspapers, Davids then lashed out at the political maneuvering at the county level that resulted in a "no" answer to the State Police request to rent and renovate two empty cottages at the Northville training

school site for a combined State Police post and enlarged crime lab. (The present crime lab is located on Main St. in Plymouth in the former Edison building.)

The State Police's offer was rejected, Davids reported, on

the grounds that the presence of state troopers so close to the school would have a bad effect on the students.

Davids said that the school superintendent disclaimed the county's reasons for refusal.

Meanwhile, Davids continued, "The buildings are still there, still empty and still deteriorating."

Also present at the Monday night meeting was Plymouth area County Commissioner John McCann.

McCann's remarks indicated he was in favor of retaining the road patrols, but admitted his opinion "was like a voice in the wilderness."

NORTHVILLE LAUNDRY *



Laundry & Dry Cleaning

Traditional
FULL SERVICE
Family Laundry for over 40 years

CALL 349-0750
FOR PICK UP & DELIVERY
331 N. Center - Northville

*Division Ritchie Bros. Launderers-Cleaners, Inc.

Selling Your House - Call 522-0900
FOR FAST RESULTS

SAVE 20% ON DRAPERIES

thru February 29

Also Included:

• slipcovers

• quilts

In March and April, our plant operates at its highest level of volume. A large percentage of volume is household. If you send now in our slower period, we will bill you at regular price less 20% discount.



• Shirt Laundry
14268 Northville Rd. • 595 So. Main
GL 3-5420 for DRIVER SERVICE

ONLY TWO DAYS LEFT
DON'T MISS OUT!

This face
will never be
the same!

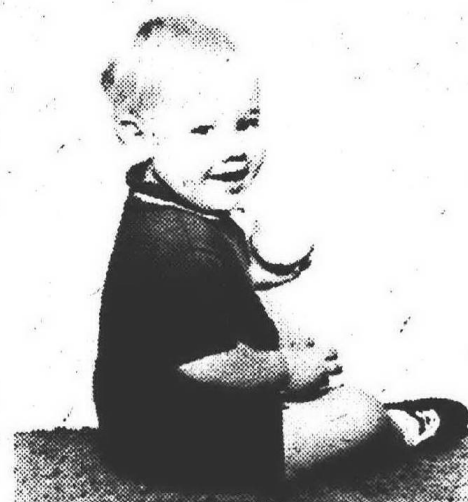

Remember it tomorrow
for 38¢ today.

One 5x7 Color Portrait for 38¢.

A. One sitting per subject.
B. One 38¢ special per family.
C. Additional subjects \$1.00 each (Groups or individuals).
D. All ages: babies, children, adults.
E. Additional prints available at discount prices.
F. Photo charms also available.



4481 E. ANN ARBOR RD.
PLYMOUTH -- only

February 9, 10, 11, 12, & 13

Shooting hours-Weekdays 'till 8:00 P.M.

Sundays-Store opening 'til 5 p.m.



NEW CUSTOM TAILOR in PLYMOUTH

Joseph
Nastro

Formerly worked with Custom Tailors in Detroit and has many years of experience and is now ready to serve all of your tailoring needs. Custom designed clothing made in my shop at

708 S. MAIN ST.
PLYMOUTH
Stop In Soon



FOR HER

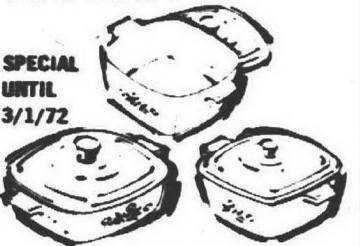

CORNING WARE
TRIO SAUCEPAN SET
17.85 open stock value!
Store, freeze, cook and serve
1, 1 1/2 and 1 3/4 qt.
sizes with covers.

FOR HIM... \$9.99



ELECTRIC
VIBRO-MARKER
Makes clean, permanent
marking on wood, metal,
plastic - as easily as writing
with a pencil. Steel point.



LIVONIA
HARDWARE
3 MILE ROAD
LIVONIA, MICH. 48150

plymouth

FRED DeLANO, Editor
36251 Schoolcraft Road
Livonia, Mich. 48150

Phone 261-8600

Published every Wednesday
and Weekend

Home Delivery Service
Newsstand per copy, 15¢
Carrier monthly, 60¢

Phone 261-3800

Published by Observer Newspapers, Inc. 36251 Schoolcraft Road, Livonia, Michigan 48150 every Wednesday and weekend. Philip H. Power, Publisher. Second class postage paid at Livonia, Michigan 48150.

Address all mail subscriptions, change of forms 3579, P.O. Box 2428, Livonia, Michigan 48150.



OPEN
EVERY
EVENING

TIL 9 pm

SUNDAY

12-5

LIVONIA

MALL

7 Mile-Middlebelt

DON'T JUST SAVE ON
DRAPERIES
SAVE ON EVERYTHING

20% OFF
SALE

ON EVERY GARMENT
WITH A MINIMUM \$3.00 ORDER

• DRAPERY
• BLANKETS
• SPREADS
• LEATHER & SUEDES

• LAUNDERED SHIRTS NOT
INCLUDED IN SALE

THE NEXT BEST THING TO NEW CLOTHES
LORD BALTIMORE
CLEANERS
PHONE 453-7474



1150 W. Ann Arbor Rd., Plymouth
Open Mon - Fri. 7 AM to 6 PM
Saturday, 9 AM to 5 PM

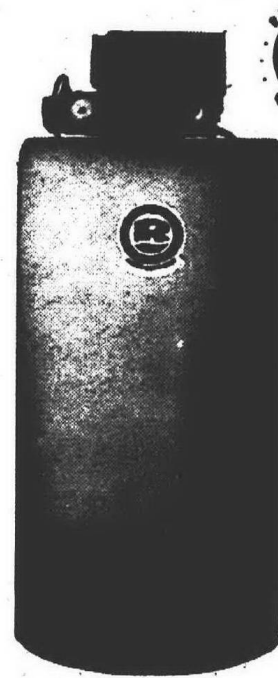

SUCCESSOR TO THE AUTOMATIC WATER SOFTENER
THE REYNOLDS SOFT-SENSOR

THE WATER CONDITIONER THAT HAS A MIND OF ITS OWN.
FOR SOFT, RUST-FREE WATER

THAT'S RIGHT! Every night the Soft-Sensor "takes its own pulse." If it needs recharging, it recharges itself... if not, it checks itself the next night. The Soft-Sensor recharges itself ONLY when it needs it, and always when it needs it.

• All the soft water you need • Simple, dependable construction

• Saves salt-maintenance cost • "Lifetime" all-fiberglass tanks

• It "sleeps" when you're away from home • Remarkably low in cost

PURCHASE OR RENTAL PLAN

Other brands of water softeners can often be converted to the Soft-Sensor.

Call our direct factory line without charge 1-800-552-7717

The Reynolds Soft-Sensor is a product of:

REYNOLDS WATER CONDITIONING CO.

12100 Cloverdale Avenue / Detroit, Michigan 48204

Serving Wayne County with quality water conditioning products for 41 years.

Pastor Clifford Of Calvary Dies

The Rev. Patrick J. Clifford, who led Calvary Baptist Church of Plymouth to four-fold growth during his 32 years as its pastor, died of a heart attack in his Plymouth home early Thursday.

The well-known clergyman, who left his work at Calvary last May 23 to follow a mission ministry, had apparently been recuperating well from two major surgeries during the last few months.

Death came on the day that he and his wife, Helen, were planning to leave for a Florida vacation. Suitcases had been packed into the car for a Thursday departure from their home at 452 Maple.

REV. CLIFFORD, 63 at the time of his death, first came to Calvary in 1949. He saw the church through three building expansions, culminating in 1966 with the construction of its present church home at 43065 Joy.

During his years there,

membership of the church quadrupled.

Last summer he announced he was leaving the Calvary pulpit to become minister at large for the Berean Mission, Inc., with headquarters in St. Louis, Mo., and to continue as a consultant for the Michigan Sunday School Association.

He had kept busy with both callings until taken ill a few months ago.

Pastor Clifford was born in 1908 in Oakville, Ont. He graduated from high school there and graduated from Denver Bible College in Denver, Colo.

His only church pastorate before coming to Plymouth was 9½ years as minister of the Three Rivers Bible Church in Three Rivers, Mich. He and his wife were married there.

He also served from 1946 to 1949 as director of the Church Service Center in Detroit, working first with servicemen and later with young people in the city.



THE REV. PATRICK J. CLIFFORD

Dr. Maxey Will Speak In Westland

Dr. Margaret Maxey, RSCJ, will give a talk on "Theology, Women's Challenge" at an Adult Forum meeting in St. Bernardine of Siena Catholic Church, 31463 Ann Arbor Trail, Westland.

Tickets will be sold at the door for the program which begins at 8:30 p.m. Friday, Feb. 18. Admission is \$1 per person.

DR. MAXEY is noted as a specialist in theology as related to women. Besides lecturing in a number of universities, she has written "The Authority of the Symbol" and "Beyond Eve and



DR. MARGARET MAXEY RSCJ

Mary." She is assistant professor in the department of religious studies at the University of Detroit.

In her talk, she will deal with the ideas and opinions of Christians of the past as they relate to women. She will update the subject by discussing the role of women in society and religion.

Have women been treated unjustly in the past by an uneducated male population? What is happening today to either degrade or uplift women in general? These questions and others will be presented along with a series of pictures to augment the material.

DR. MAXEY earned her doctor of theology degree in Christian ethics at the Union Theological Seminary, New York City. She also has an MA in systematic theology and medieval philosophy and a BA in philosophy.

Future programs will deal with "The Egg, Holder of Life, Symbol for Man, Artist's Canvas," on March 10; "Glass and Ancient Religions," on April 14; and "Wonders with Weeds," on May 12.

An Ash Wednesday communion service will be held in the sanctuary at 7:30 p.m.

China Film Scheduled By Trinity

China today is the topic for film and discussion at 7 p.m. Sunday, Feb. 13, in the Trinity Church of the Brethren, 27350 W. Chicago, Redford Township.

The film will be "Village in China," and Louise Bennett, editor of "Understanding China" newsletter, will be on hand to lead discussion.

Pancakes Are On The Menu

A pancake supper will be held Ash Wednesday, Feb. 16, from 5 to 7 p.m. in Rosedale Gardens Presbyterian Church, Hubbard and W. Chicago, Livonia.

The Niners and the Senior High Fellowship of the church will serve all the pancakes anyone can eat, plus beverages and sausage. Tickets will be sold at the door at \$1.25 per person or \$5 for a family.

An Ash Wednesday communion service will be held in the sanctuary at 7:30 p.m.

Peace And Pluralism Youth Seminar Topics

New ideas on world peace and world pluralism are being reported in Methodist churches and youth group meetings all over eastern and Upper Michigan as the result of a recent excursion to New York and Washington.

The trip, a seminar sponsored by the Detroit United Methodist Conference Board of Christian Social Concerns and Missions, involved 132 young people, including two from Newburg United Methodist Church, Norman Laich of Livonia and Kim Greenwood of Plymouth.

Visits to the United Nations and New York churches, a tour of Harlem, a day in the U.S. Capitol, talks with Congressmen and some rapping among themselves contributed to the ideas on peace and pluralism they carried away from the Jan. 22-28 seminar.

THE REV. BEN BOHNSACK, associate minister of Newburg church, was director of the seminar, and the Rev. Dean Klump, associate minister of the First United Methodist Church of Plymouth, was one of the adult sponsors. Both their wives also accompanied the youths.

Rev. Klump will report on the seminar when he preaches in the Plymouth church at the 9 and 11 a.m. services Sunday, Feb. 13. His topic will be "The Global and Personal Issues of Peace."

The ideas of both peace and pluralism were central to the seminar, Rev. Bohnsack said. "By pluralism," he added, "we meant exposing the youth to different life styles and ideals. We wanted to help them meet with people of differing philosophies and form their own ideas about how people and nations differ and are alike."

THE TWO YOUNG CLERGYMEN said there wasn't much attempt to integrate or sort out the information garnered from the many experiences of the seminar.

"We did divide up in groups of about 10 young people and an adult," Rev. Bohnsack said, "so the students could talk over what they had seen and heard and discuss their impressions."

The young people's New York experiences included visits to several large city churches and an evening session with a Greenwich Village church, the clergymen said, and there was a bus tour of Harlem conducted by a black sightseeing company.

"I think that gave them a different sort of view of that part of New York," Rev. Bohnsack said.

At the United Nations, speakers from both India and Pakistan were supposed to address the young people, but the Pakistan man failed to show. However, there were talks on mission work by the church in the new nation of Bangladesh.

In Washington, the ministers reported, the students were somewhat appalled by the small number of law-makers on the floor during congressional sessions, but impressed at the fact that all the representatives from their areas found time to talk personally with them on issues they had been studying in the seminar.

Rev. Bohnsack and Norman, a Church Hill High junior, met with Rep. Jack MacDonald, and Rev. Klump and



THE REV. DEAN KLUMP (left) and the Rev. Ben Bohnsack, adult leaders of a recent United Methodist youth seminar in New York and Washington. (Observer photo by Bob Woodring)

Kim put their questions to Rep. Marvin Esch.

Then the entire group gathered for a meeting with U.S. Senator Philip Hart.

A final-evening communion service, in which each participant broke bread and shared his cup with those with whom he had found the most meaningful relationships, climaxed the seminar.

THE GENERAL THEME of the seminar, as Rev. Klump put it, was to find ways to be responsible Christians and to

work for peace in the nation and the world."

To this end, the adult leaders had each youth give his definition of peace when the meeting days were concluded.

"Peace is love," one youth answered. Other definitions included "Peace is the United Nations," "Peace is being black and liking a white person," "Peace is impossible" and, perhaps in summation of a long-to-be-remembered experience, "Peace is 132 instant friends."

Church Directory

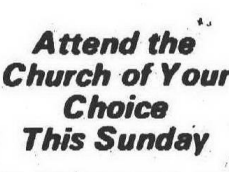

CHURCH OF GOD

Riverside Park CHURCH OF GOD
11771 Newburgh Road at Plymouth Road
Livonia 464-0090
Pastors: The Rev. J. Clifford Thor, The Rev. Robert L. McFarling
9:45 a.m. Sunday School
11 a.m. Morning Worship
7:30 p.m. Evening Service

Livonia Church of God
19827 Middlebelt Rd.
Rev. J. L. Walker
Sunday School 10 a.m.
Morning Worship 11 a.m.
Evening Service 7 p.m.
Wed. Night 7:30 p.m.
Church: 476-7933
Parsonage: 476-4565

EVANGELICAL COVENANT

EVANGELICAL COVENANT CHURCH
24331 W. Eight Mile Road
Church KE 5-0225 Detroit
Edwin T. Clemens, Pastor KE 3-9363

SUNDAY SERVICES
9:30 a.m. Sunday School
10:45 a.m. Morning Worship
7 p.m. Evening Service

WESLEYAN

Livonia Wesleyan
14560 Merriman Road
Between Schoolcraft & 5 Mile
Sunday School 10 a.m.
Worship Service 11 a.m.
Evening Service 7 p.m.
Wednesday Service 7:30 p.m.
W. C. Jones, Pastor
255-4061
We invite you to attend

REFORMED CHURCH IN AMERICA

CHURCH OF THE SAVIOR
38100 Five Mile Rd.
Sunday School 9:30 a.m.
Divine Worship 10:30 a.m.
Evening Study Groups 7 p.m.
"Nursery Care is Provided at All Morning Worship Services"
Rev. Ronald VanDerWerf, Pastor
Minister of Evangelism, Rev. Moody Van

CHURCH OF CHRIST

KENWOOD CHURCH OF CHRIST
20200 Merriman, Livonia
South of 8 Mile Road
476-8222
Lee Baltzer, minister
SUNDAY SERVICES
Bible School 9:45 a.m.
Morning Worship 11:00 a.m.
Evening Service 8:30 p.m.
WEDNESDAY
Hour of Power 7:30 p.m.
Christian's Hour 1:45 Sunday
on WBFG (98.7 Fm)

PRIMITIVE BAPTIST

Pontiac Primitive Baptist Church
20800 Whitlock St.
(N. of 8 Mile)
between Merriman & Farmington Rd.
Services: 7 p.m. Saturday
10:30 a.m. Sunday
Robert Mayhew, Pastor
474-4234 474-9389

BAPTIST

CALVARY BAPTIST CHURCH
43065 Joy Road, Plymouth
Phone: 453-6749 or 455-0022
Services 11 a.m. and 7 p.m. Bible School 9:45 a.m.
Speaker
Donald Fraser
Tom Hovemale, Minister of Music
Ken Evans, Interim Youth Pastor

Community Baptist Church
28237 W. Warren
Garden City
Rev. James B. Allen, Pastor
Sunday School 10:00 a.m.
Sunday Morning Service 11:00 a.m.
Sunday Evening Service 7:00 p.m.
Mid-Week Prayer Service 7:45 p.m.
When the Lord calls you to service

Grand River Baptist Church
34500 Six Mile Road
Livonia (1/2 mile west of Farmington Rd.)
Pastor
Sunday Services
9:30 a.m. Family Sunday School
10:45 a.m. Morning Worship (Nurses)
6 p.m. Children's and Youth Groups
7 p.m. Evening Worship

MAIN STREET BAPTIST CHURCH
Southern Baptist Convention
9451 Main Street, Plymouth
453-4785
The Rev. H. Thwaiter, Pastor
722-7395
9:45 a.m. Sunday School
11 a.m. Morning Worship
6:30 p.m. Baptist Training Union
7:30 p.m. Evening Worship
Wednesday Service 7:30 p.m.
"DEAF MINISTRY"

Westland Baptist Church
35375 Ann Arbor Trail
(Between Wayne and Newburgh)
Edward H. Degville, Pastor
Church Phone 428-5585
Sunday School 9:45 a.m.
Worship 11 a.m.
Sunday Evening 7 p.m.
Wednesday Service 7 p.m.

Livonia Baptist Church
Southern Baptist Convention
32940 Schoolcraft
2 Blocks East of Farmington Road
422-3763
Rev. Elvin Clark, Pastor 474-1073
Sunday School 9:45 a.m.
Morning Worship 10:50 a.m.
Baptist Training Union 6 p.m.
Evening Worship 7 p.m.
Wednesday Service 7 p.m.
Services interpreted for the deaf

Holy Cross Greek Orthodox Church
25125 Middlebelt Rd.
Farmington 477-1677
Rev. S. J. Anthony, M.B.
Pastor
Temporary Chapel Services
21575 W. 10 Mile, Southfield
11:15 a.m. Sunday School
11:15 a.m. Divine Liturgy
English Sermon
"Visitors Always Welcome"

Church Rep. Griffiths Is St. Agatha Series Speaker

Congressman Martha Griffiths, Democrat from Michigan's 17th district, will be the speaker for the next St. Agatha Catholic Church educational forum.

Her talk at 8 p.m. Thursday, Feb. 17, will consider "Equality of Women in Modern Society."

The program is public, and there will be no admission charge.

MRS. GRIFFITHS first was elected to her seat in the U.S. House of Representatives in 1954 and has served ever since. She now is a member of the powerful Ways and Means Committee and also serves on the Joint Economic Committee and is chairman of its fiscal policy subcommittee.

Her special legislative interests have been directed toward social security, medicare, tax and welfare reform and fiscal policy.

INTERESTED in correcting injustices confronting women in employment, she is



REP. MARTHA GRIFFITHS

sponsor of the Equal Rights Amendment and successfully guided its passage through the House in the 91st Congress.

She also has introduced a major health insurance proposal designed to make comprehensive health care services available to all Americans.

China Film Scheduled By Trinity

China today is the topic for film and discussion at 7 p.m. Sunday, Feb. 13, in the Trinity Church of the Brethren, 27350 W. Chicago, Redford Township.

The film will be "Village in China," and Louise Bennett, editor of "Understanding China" newsletter, will be on hand to lead discussion.

Pancakes Are On The Menu

A pancake supper will be held Ash Wednesday, Feb. 16, from 5 to 7 p.m. in Rosedale Gardens Presbyterian Church, Hubbard and W. Chicago, Livonia.

The Niners and the Senior High Fellowship of the church will serve all the pancakes anyone can eat, plus beverages and sausage. Tickets will be sold at the door at \$1.25 per person or \$5 for a family.

An Ash Wednesday communion service will be held in the sanctuary at 7:30 p.m.

THE TWO YOUNG CLERGYMEN said there wasn't much attempt to integrate or sort out the information garnered from the many experiences of the seminar.

"We did divide up in groups of about 10 young people and an adult," Rev. Bohnsack said, "so the students could talk over what they had seen and heard and discuss their impressions."

The young people's New York experiences included visits to several large city churches and an evening session with a Greenwich Village church, the clergymen said, and there was a bus tour of Harlem conducted by a black sightseeing company.

"I think that gave them a different sort of view of that part of New York," Rev. Bohnsack said.

At the United Nations, speakers from both India and Pakistan were supposed to address the young people, but the Pakistan man failed to show. However, there were talks on mission work by the church in the new nation of Bangladesh.

In Washington, the ministers reported, the students were somewhat appalled by the small number of law-makers on the floor during congressional sessions, but impressed at the fact that all the representatives from their areas found time to talk personally with them on issues they had been studying in the seminar.

Rev. Bohnsack and Norman, a Church Hill High junior, met with Rep. Jack MacDonald, and Rev. Klump and

'Love' To Be Church Topic

"Play It Again, Sam! or Round the Mulberry Bush with Tristan and Isolde" is the title of the sermon to be preached by Richard Neff at 10 a.m. Sunday, Feb. 13, in the Universalist - Unitarian Church of Farmington, 25301 Halstead.

The sermon is part of a Valentine's Day celebration at the church, which will feature a service on love in western society.

Neff said the ancient Code of Chivalry, which has carried over into our present culture, separated love into three categories, familial, sexual and romantic. One of the present struggles of modern persons is to reunite the three aspects of love into one entity.

Southfield Church Has Lenten Series

A community All-Faith Lenten series will begin Ash Wednesday, Feb. 16, in North Congregational Church, 26275 Northwestern Highway, Southfield.

The Rev. Nicholas A. Fedetz, pastor of Holy Resurrection Orthodox Church, a new and rapidly growing congregation in Southfield, will be the Ash Wednesday speaker.

A CAFETERIA-STYLE lunch, consisting of soup, a sandwich and a beverage, will be available from 11:40 a.m. to 12:10 p.m. each Wednesday during Lent. The guest speaker for each meeting will be introduced at 12:10 and will conclude his remarks at 12:30. No reservation is necessary, and there is ample parking in the church lot.

Fr. Fedetz is a prominent leader in the Orthodox Church of America and has served in the Detroit area with distinction for many years. He

currently serves his denomination as dean of the Michigan Clergy.

DR. ROBERT M. FREHSE, executive director emeritus of the Detroit Roundtable of Catholics, Jews and Protestants, will be the speaker for the second meeting, Feb. 23.

Other speakers will be The Most Rev. Thomas J. Gumbleton of the Archdiocese of Detroit; Dr. Reuel L. Howe, author of several widely-acclaimed books dealing with inter-personal relationships and director of the Institute for Advanced Pastor Studies, Cranbrook; Mother Charleszetta Waddles; Nancy Manser, religion writer for the Detroit News; the Rev. Ken Weber, executive director of We Care, Inc., a work with convicts, ex-convicts and their families; and the Rev. Philip Gentile, minister emeritus of Community Congregational Church, Lathrup Village.

NEED TO KNOW SOMETHING ABOUT YOUR NEW COMMUNITY?

Call **Welcome Wagon**

WAYNE COUNTY Office 951-7760
LIVONIA, PLYMOUTH NORTHVILLE, REDFORD GARDEN CITY AND WESTLAND

OAKLAND COUNTY Office 642-0130
FARMINGTON AND SOUTHFIELD

EPISCOPAL

The Episcopal Church welcomes you

Saint Andrews, Livonia
16360 Hubbard Road
421-8451
Sunday Worship: 8, 9 and 10 a.m.
10 a.m. Deaf Worship

Holy Spirit, Westland
34645 Cowan Rd.
261-8460
(Serving Southwest Livonia)
Sunday Worship 8 a.m. and 10 a.m.
Transportation available - call church

Saint John's, Plymouth
574 S. Sheldon Road
453-0190
Sunday Worship: 8:30 and 10 a.m.

CHURCHES OF CHRIST

FARMINGTON
36500 Eleven Mile
WEST OF DRAKE ROAD
SUNDAY WORSHIP
11 a.m. and 6 p.m.
Bible School 10 a.m.
Wed 7:30 p.m. Worship
Robert E. Ashby, Minister
422-8660 or 261-1694

GARDEN CITY
16577 Middlebelt Rd.
SUNDAY WORSHIP
11 a.m. and 6:30 p.m.
Bible School 10 a.m.
Wed 7:30 p.m. Worship
Robert E. Ashby, Minister
422-8660 or 261-1694

LIVONIA
15431 Merriman Rd.
SUNDAY WORSHIP
10:50 a.m. and 6 p.m.
Bible School 9:45 a.m.
Wed 7:30 p.m. Worship
Ronald White, Minister
427-8743

PLYMOUTH
9301 Sheldon Rd.
Bible School 9:30 a.m.
Sunday Worship
10:30 a.m. and 6:30 p.m.
Wed 7:30 p.m.
J. Paul Brown, Minister
453-7630

See Herald of Truth
TV Channel 9 Sunday 9:30 a.m.
Call or Write for Free Correspondence Course

PRESBYTERIAN

ROSEDALE GARDENS PRESBYTERIAN CHURCH
Hubbard at West Chicago
Worship and Church School 9 a.m. and 11 a.m.
Pastors: Richard C. Dunkelberger, D.D.
Arthur Beumler Jr.

for information call Kathy Porter

WARD UNITED PRESBYTERIAN CHURCH
Farmington Road and Six Mile Road
422-1150
Worship and Bible School 9, 10:15 and 11:30 a.m.
"From Sabbath to Lord's Day" (Fourth Commandment)
7 p.m.
"This Do" (Holy Communion)
Dr. Hess
Wednesday Evening 6 p.m.
Family Dinner 7 p.m.
Classes and Chorus
Nursery provided for all activities
9 a.m. Broadcast
WOMC - FM 104

ASSEMBLY OF GOD

CHARISMATIC CONFERENCE
Hear
Dr. E. T. Ouanabush and Sister Francis Clare
Roman Catholic Nun
SUN. FEB. 13 thru
SUN. FEB. 20 (except Mon. & Sat.)

First Presbyterian Church
Plymouth
701 Church Street 453-6464
9:30 a.m. and 11 a.m. Worship
Rev. Philip Rodgers Magee, pastor-elect
Rev. Lewis S. Brown
Associate Minister
Rev. Philip Rodgers Magee
Pastor Elect
11 a.m. Church School

ST. PAUL'S Presbyterian Church
27475 Five Mile Road
GA 2-1470
"Everyone Welcome"
Dr. William F. Whitledge
Rev. Arnold S. Datzell
Rev. William A. McCaughy
Ministers
Worship and Church School
9:30 and 11 a.m.

ST. MARK'S PRESBYTERIAN
26701 Joy Rd. (E. of Inkster)
278-9340
"Serving The Four Communities"
EVERYONE WELCOME
CHURCH SCHOOL AND WORSHIP
10:00
Rev. Ivan G. Smith, Pastor

ST. TIMOTHY PRESBYTERIAN CHURCH
18700 Newburgh Road
Carl Gunderson, Pastor
10 a.m. Worship and Church School (Nursery Care)
11 a.m. Coffee Hour
261-4844 477-0745

PARKDALE ASSEMBLY OF GOD
36516 Parkdale
(1 blk. S. of Plymouth & Levan)
Livonia
Pastor David Krist
422-6000
Ample Parking & Nursery



THE GOD SQUAD, composed of young people from area Churches of Christ, is lining up an impressive list of engagements. Rehearsing are four members of the group (from left) Scott Nichols, 13, Melody Hollingsworth, 15, Gary Kitchen, 17, and Penny Nichols, 16. The squad will present gospel songs Feb. 20 in Memorial Church of Christ, Livonia; Feb. 27, in Deerfield

Church of Christ, Lapeer; March 19, in Central Christian Church, Pontiac; March 21, in South Redford Church of Christ, Redford Township; and April 16, in Allen Park Christian Church, Allen Park. The singers work under the sponsorship of Mr. and Mrs. Kenneth Nichols of South Redford.

Calvary Schedules Conference Ushers Club

Duane Cuthbertson will direct a family life conference in Calvary Missionary Church, 29650 West Six Mile, Livonia, from Feb. 17 to 20. He has talks scheduled at 7:30 p.m. Thursday and Friday, Feb. 17 and 18, at 7 p.m. Saturday, Feb. 19, and at 9:45 and 11 a.m. Sunday, Feb. 20.

Cuthbertson serves as executive director of Huron Valley Youth for Christ, leading family life meetings throughout the Midwest. He lives in Ann Arbor with his wife, Marilyn, and four children, and teaches part time in Ann Arbor public schools.

A graduate of Lincoln Park

High School, where he was honored for academic and athletic achievement, he holds an AB degree from Taylor University, a bachelor of divinity degree from Gordon Theological Seminary, and a masters degree in education and psychology from Massachusetts State College.

The Ushers' Club of Clarenceville United Methodist Church, 20300 Middle Bell, Livonia, will serve a spaghetti dinner on Saturday, Feb. 26, between the hours of 2 and 6 p.m. Tickets may be purchased at the door at \$1.50 for adults and \$1 for children. All proceeds will go to the building fund.

Religion Update

Rev. Lester Kinsolving's

When Massachusetts Democrat Robert Drinan first arrived in Washington a year ago, an initial question of newsmen was what he should be called — as the first Catholic priest ever elected to Congress.

"How about Bobby?" quipped the new congressman from the state of Jack, Bobby and Teddy. "I don't care what they call me, just as long as they call me!"

Would he continue to wear his priestly garb while the House was in session? "It's the only clothing I own," explained the Jesuit priest.

A MORE plausible reason for wearing his round collar on the House floor seemed apparent during an exclusive interview with this writer, in which Father Drinan strenuously protested against what he termed "priests being made non-persons."

"Our father who art in Congress," as his supporters joyfully hailed him when he won the election, appears to have encountered his strongest opposition not from Protestants, but from conservative Catholics.

Politico-comic William F. Buckley, for example, wrote that on the day Drinan was elected, God must have been out to lunch.

"Superb!" countered the immensely affable former dean of Boston College law school, "but whatever God allows is eternal — through all the election days!"

This ultra-conservative line has just recently been picked up by Philadelphia's Archbishop John Cardinal Krol, the recently elected President of the U.S. Conference of Catholic Bishops.

Cardinal Krol says that a priest "is not to enter the world of partisan politics" or to "invade the competency of the laity." (The cardinal's statement should indeed prove hilarious to those liberal members of the U.S. Catholic Bishops Conference — or to members of the Pennsylvania state legislature — who can attest from vivid experience with his eminence that political competence is by no means confined to the laity.)

BUT DURING his interview with this writer, Father Drinan disclosed that when the issue of his running for office came up in his own Archdiocese of Boston, no less an authority than the late Richard Cardinal Cushing commented: "I think it's a great idea!"

There are a number of

people besides Cardinal Krol who will disagree with the late and widely beloved archbishop of Boston. One of them is William Loeb, publisher of New Hampshire's Manchester Union Leader.

This unbelievably far-right periodical, quite possibly the most ridiculous and dreadful newspaper in the Western Hemisphere, campaigned assiduously for the early parole of Jimmy Hoffa — from whom it had borrowed \$2 million in 1962, in order to be able to continue its wholesale pollution of the granite state.

Congressman Drinan blasted the early parole of Hoffa as "scandalous" while Father Daniel Berrigan is denied parole."

THE OUTSPOKEN congressman has also been a long time critic of the House Committee on Un-American Activities — whose methods provoked President Harry Truman to call it "the most un-American thing in America."

Now, ironically, Father

Drinan has been appointed a member of this committee, which has the new name of the House Internal Security Committee. He has created a furor by exposing not only the source of income of one of the committee's star witnesses — but the file containing what he described as "raw data taken from right wing journals and allegedly Communist publications from unnamed sources and faceless informers," which included material on 754,000 U.S. citizens.

Here, as well as in his singularly effective opposition to the absurd "prayer amendment," Father Drinan can do so much more than criticize or demonstrate — in a nation which is generally fed to the teeth with demonstrators.

And it is fortunate, indeed, that neither the U.S. Constitution, nor Roman Catholic canon law specifies that when a man is ordained he in any way abdicates his citizenship — including the right to hold public office.



THREE LIVONIANS, representing a total of 223 years' membership in St. Paul Evangelical Lutheran Church, will join in the 100-year-old church's Reunion Sunday activities Feb. 13. Walter Mielbeck (left) was baptized in St. Paul and has been a member since 1894. His wife (center) joined in 1898, and her sister, Mrs. Lena Salow, in 1901. They live in the Newburgh-Five Mile area.

TRIUMPH MAGAZINE, an unofficial Catholic periodical edited by Buckley's sister (and which reads as if it were ghost written by Genghis Khan), contended that Father Drinan should have been welcomed to Washington "with just one word: Resign!" — not from Congress, where he fits, but from the priesthood which he has dishonored."

Archeology Is Sermon Topic

Rabbi Ernest Conrad of Temple Kol Ami will continue his monthly series on archeology at services at 8:30 p.m., Friday, Feb. 18. The congregation meets in Birmingham Unitarian Church, Lone Pine at Woodward.

Rabbi Conrad will discuss the recently-published book, "Oh Deities and Dolphins," by the late Dr. Malcom Glueck.

Dr. Glueck, who was president of the Hebrew Union College from 1941 until his death in 1971, was one of the discoverers of King Solomon's copper mines near modern Elath in southern Israel.

St. Paul Lutheran Plans 'Reunion Sunday'

"Reunion Sunday" on Feb. 13 is the second event in the Centennial Year program for St. Paul Evangelical Lutheran Church, 17810 Farmington Road, Livonia.

The church, this year marking 100 years in Livonia, plans a full day of special activities and has mailed more than 500 invitations to former members of confirmation, Christian day school and the Sunday school classes.

The Rev. Hugh A. Reaume, a son of the St. Paul congregation who began his

ministry in 1962, will be guest speaker for the 8:30 and 11 a.m. services.

He is pastor of Salem Lutheran Church in Scottsdale, Ariz.

HOLY COMMUNION will be observed at both services, and the choir, directed by Mrs. Vera Schuessler, has prepared a special song of prayer and will sing "Grant Unto Thy People, O Lord." A social hour for members and returning friends is planned from 4 to 5:30 p.m., and those attending will be

able to view a large exhibit of photos and mementos.

Bob Habermas headed the committee that assembled the exhibit.

FOLLOWING a buffet supper at 5:30 p.m., there will be a centennial slide presentation, prepared by Mrs. Pat Lohrengel, complete with sounds of the past. The Rev. W.F. Koelpin, pastor of St. Paul, will be master of ceremonies for the Reunion Sunday activities.

Area Deaths And Funerals

WALTER LEWIS. Services for Mr. Lewis, 72, of 6843 Greenfield, Detroit, were conducted by the Rev. Kenneth G. Davis in the Heene-Sunquist Funeral Home with burial in Roseland Park Cemetery in Berkeley.

Mr. Lewis died Feb. 6, after a long illness at the Farmington Nursing Home. He was a self-employed electrical motor winder.

Mr. Lewis is survived by a brother, Stephen Lewis of Farmington; and a sister, Mrs. Albert (Winifred) Wegert of Detroit.

GEORGE V. WASILUS. Services for Mr. Wasilus, 77, of 31625 Shawwassee, Farmington, were conducted by the Rev. Edward Baumgartner, in the Our Lady of Sorrows Catholic Church, with burial in the Mount Hope Cemetery, Pontiac.

Mr. Wasilus died Feb. 5 in Providence Hospital. He was a member of Our Lady of Sorrows Church, and a past member of St. Vincent De Paul Church, Pontiac. A veteran of World War I, he was also a member of WWI Michigan Baracks 0049.

Mr. Wasilus is survived by his wife, Isabelle; three daughters, Mrs. John (Florence) Crisman, Mrs. John (Mary) Wharam of Redford, and Mrs. John (Jeanette) Sutton of Livonia; 17 grandchildren and two great-grandchildren.

BLANCHETTE I. MACKAY. Services for Mrs. Mackay, 56, of 26275 Orchard Lake Rd., Farmington, were held in Thayer Funeral Home with the Rev. George W. Ramsey officiating. Burial was in the Glen Eden Cemetery.

Mrs. Mackay came to the Farmington community 20 years ago. She was a housewife and member of the First United Presbyterian Church. She died Feb. 3 in William Beaumont Hospital.

Surviving are: her husband, Colin K. Mackay; mother, Pearl Spreeman; two daughters, Margaret Rosson of Saginaw, and Katherine, one son, David; and two grandchildren.

Mr. Yuzenas came to the community four years ago. He died Feb. 4. There are no survivors.

VICTOR BRIDGES. Services for Mr. Bridges, 50, of 20418 Centralia, Redford, were held in the Charles R. Step Funeral Home with the Rev. Agatha Catholic Church and the Rev. Hagerty officiating. Burial followed in Holy Sepulchre.

Mr. Bridges, an electrician and member of St. Agatha parish, came to the community 20 years ago. He died Feb. 6.

Survivors are: his wife, Grace; daughters, Sandra, Dorene and Laurel; son, Victor; brother, John; and sister, Adele Brand.

BENJAMIN F. CHONCEK. Services for Mr. Choncek, 59, of 13600 W. Outer Drive, Redford, were held in Holy Catholic Church with the Rev. Edmund J. Wolchonski officiating. Burial followed in Parkview Memorial Cemetery.

A driver for Kelsey-Hayes, Mr. Choncek was also a member of St. Hilary Church. He died Jan. 28.

Survivors are: sisters, Mrs. Josephine Mercier, Mrs. Charles Wolfe and Mrs. Robert Hennegart; brothers, Chester and William.

SOPHIE NOUHAN. Services for Mrs. Nouhan, 80, of 25054 Donald, Redford, were held in Our Lady of Redemption Catholic Church and Hammond-Haas Funeral Home with the Rev. Agabios Riashi officiating. Burial followed in Mount Olivet.

Mrs. Nouhan was a member of Our Lady of Redemption parish. She died Feb. 1.

Survivors are: her husband, Abraham; sons, John and Raymond; daughters, Patricia, Dolores, Mrs. John Choate, Mrs. George Courty, and Mrs. Dennis Ross; sisters, Mrs. Marbarak Sady and Mrs. George Nader; brother, Charles Kaleel; and 11 grandchildren.

Mrs. Martin died Feb. 4 in Wayne County General Hospital. She came to the Redford community 20 years ago and was a housewife.

Survivors are two daughters, Beatrice L. Kinnunen and Kathleen Cole; one sister, Pearl Mull, and a brother, Daniel Goff.

Survivors are: his wife, Grace; daughters, Sandra, Dorene and Laurel; son, Victor; brother, John; and sister, Adele Brand.

BENJAMIN F. CHONCEK. Services for Mr. Choncek, 59, of 13600 W. Outer Drive, Redford, were held in Holy Catholic Church with the Rev. Edmund J. Wolchonski officiating. Burial followed in Parkview Memorial Cemetery.

A driver for Kelsey-Hayes, Mr. Choncek was also a member of St. Hilary Church. He died Jan. 28.

Survivors are: sisters, Mrs. Josephine Mercier, Mrs. Charles Wolfe and Mrs. Robert Hennegart; brothers, Chester and William.

SOPHIE NOUHAN. Services for Mrs. Nouhan, 80, of 25054 Donald, Redford, were held in Our Lady of Redemption Catholic Church and Hammond-Haas Funeral Home with the Rev. Agabios Riashi officiating. Burial followed in Mount Olivet.

Mrs. Nouhan was a member of Our Lady of Redemption parish. She died Feb. 1.

Survivors are: her husband, Abraham; sons, John and Raymond; daughters, Patricia, Dolores, Mrs. John Choate, Mrs. George Courty, and Mrs. Dennis Ross; sisters, Mrs. Marbarak Sady and Mrs. George Nader; brother, Charles Kaleel; and 11 grandchildren.

IN TIMES OF
BEREAVEMENT
FLORAL TRIBUTES
EXPRESS YOUR
LOVE & CONCERN

CALL 474-0750
FOR DELIVERY
SERVICE

McFARLAND'S FLORIST
& GREENHOUSES
28915 Grand River

THE
Detroit Bible College Chorale
Will Present
A SACRED CONCERT
Sunday, Feb. 13 7 p.m.
Judson Baptist Church
28301 Middlebelt Rd. Farmington
between 12 and 13 Mile Roads

TEMPLE BAPTIST CHURCH
23800 W. Chicago
Dr. G. B. Vick, Pastor

Sunday School 10 a.m.
Morning Service 11 a.m.
Evening Service 7 p.m.

Speaker
for both services
Rev. Dave Cavin
Springfield, Mo.
Lesson: Acts 14

FREE BUS TRANSPORTATION
TO SUNDAY SCHOOL
Call 266-3337

WMLZ-FM Detroit
Friday 7-7:45 p.m.
Saturday 7-7:30 p.m.

WKBD Channel 58
Sundays 8:30-9 a.m.

CONGREGATIONAL

MT. HOPE CONGREGATIONAL CHURCH
30330 Schoolcraft Road — 426-7280
Sunday Service at 10:30 a.m. Worship and Church School

Minister
Rev. Richard Campbell
Helen and Jack Trudgeon
Directors of Music

For Advertising Information Call KATHY PORTER 261-8600 ext. 250

CHRISTIAN CHURCH
(Disciples of Christ)
LIVONIA CHRISTIAN CHURCH
38075 7 Mile Rd. 522-7188
Pastor
Rev. Donald Mosley
Church School 9:30 a.m. (Sat.-June)
Morning Worship 11 a.m.

LUTHERAN

Wisconsin Evangelical Lutheran Churches

WISCONSIN LUTHERAN RADIO HOUR WDRQ 93.1 FM
Sunday 11 a.m.

In Livonia —
St. Paul's Ev. Lutheran Church
17810 Farmington Rd.
Pastor Winfred Koelton 422-9814
Worship Services 8:30 and 11 a.m.
Sunday School 9:45 a.m.

In Plymouth —
St. Peter's Ev. Lutheran Church
1343 Penniman Avenue
Pastor Leonard Koenniger 453-3393
Worship Services 8 and 10:30 a.m.
Sunday School 9:15 a.m.

In Redford Township —
Lola Park Ev. Lutheran Church
14780 Lincolnton
Pastor Edward Zell 532-8655
Worship Services 8:30 and 11 a.m.
Sunday School 9:45 a.m.

In Westland —
Our Savior Ev. Lutheran Church
Warren at Farmington Rd.
Pastor Jack A. de Ruter 427-8119
Sunday School 9:15 a.m.
Worship Service 10:30 a.m.

LUTHERAN CHURCH OF THE RISEN CHRIST
Missouri Synod
48260 Ann Arbor Road
(M-14) City of Plymouth
Rev. Kenneth E. Zielke
453-5252 453-1099
Worship Service every Sunday 10:15 a.m.
Sunday School and Bible Class 9 a.m. (Nursery Provided)

St. Paul's Lutheran Church and School
(Missouri Synod)
Middlebelt at 8 Mile Rd.
474-0675
J. Welter, Principal
W.F. Rutkowski, Pastor
8:30 and 11 a.m. Worship Services (Nursery Provided)
Sunday School and Bible Classes 9:40 a.m.

PRINCE OF PEACE LUTHERAN CHURCH
(Missouri Synod)
12 Mile at Farmington Rd.
474-0210
Rev. Victor H. Messenbrink
Worship Services 8:30 and 10:45 a.m.
Sunday School at 9:30 a.m. (Nursery Provided)

AMERICAN LUTHERAN CHURCHES

SWORD of the SPIRIT
34883 Seven Mile Road, Livonia
Pastor William D. Wolfe
Family Worship 10 a.m.
Study for All Ages 11 a.m.
Phone 478-3818 or 591-8565

TIMOTHY
8820 Wayne Road, Livonia
Pastor George Fleischer
Worship Services 8:30 and 11 a.m.
Sunday School 9:45 a.m.
427-2280 or 425-3194
Nursery Provided

CHRIST LUTHERAN
14350 Warner Road, Redford
Rev. Jerry Stroud
Worship 10 a.m.
Sunday Church School 11 a.m.
534-3462

ST. JOHN
23225 Gill Road, Farmington
Pastor Charles Fox
474-0884 or 474-4489
Worship 8:30 and 11 a.m.
Sunday School 9:40 a.m.
Nursery Provided

CHURCH OF CHRIST
(Christian)

MEMORIAL CHURCH OF CHRIST
(CHRISTIAN CHURCH)
35475 Five Mile Livonia
BIBLE SCHOOL 9:30 a.m.
WORSHIP SERVICE 10:45 a.m. (Nursery provided)
6:30 p.m. Youth meeting and evening worship
Max Copeland, Minister
Craig Fox, Youth Minister

CHRISTIAN SCIENCE

Churches of the area cordially invite you to attend their services. Sunday School is conducted at the same hour as church, and care is provided for children of pre-Sunday School age.

Hours of Service

FOURTH CHURCH, Detroit 11 a.m.
24400 W. Seven Mile near Telegraph

EIGHTH CHURCH, Detroit 10:30 a.m.
20011 Grand River at Evergreen Rd.

FIRST CHURCH, Garden City 11 a.m.
33111 Ford Road

FIRST CHURCH, Plymouth 10:30 a.m.
1100 West Ann Arbor Trail

FIRST CHURCH, Farmington 11 a.m.
33825 Grand River Avenue

WEDNESDAY TESTIMONIAL MEETINGS HELD AT 8 P.M.

For Church Advertising Information
Please Call Kathy Porter

UNITED METHODIST

FIRST UNITED METHODIST CHURCH
of Garden City
8443 Marmon Road
Phone: 421-8628
Minister: Rev. Glenn Kjellberg
SUNDAY SCHOOL
10 a.m.
Infants through 6th grade
11:10
Adults, Young Adults,
Sr. and Jr. High
MORNING WORSHIP
10 a.m. only

NEWBURG UNITED METHODIST CHURCH
38500 Ann Arbor Trail
Rev. William Ritter, Minister
522-1527
Worship and Church School
9:30 and 11 a.m.

ALDRSGATE UNITED METHODIST CHURCH
(Redford Township)
10000 Beech Daly Road
(Between Plymouth and West Chicago)

533-7905
Ministers
Wm. G. Wager and Wm. M. Smith
Dr. of Education, Mrs. Theo Wright

MORNING WORSHIP
9:30 and 11 a.m.
Church School 9:30 and 11
-Baby care provided for all services

NARDIN PARK UNITED METHODIST CHURCH
Farmington 476-8880
29887 West 11 Mile Road
Senior Minister
William D. Mercer
Associate
Meredith T. Moshauer
Ministers of Music
Ina Slater and George T. Still
Worship Services
9:15 and 11 a.m.

"When Duties Become Desires"
Dr. Mercer, preaching
Sunday School
for all ages
9:15 a.m.

St. Matthew's United Methodist Church
30900 Six Mile Road
422-8038
William D. Rickard, Pastor
Jerome K. Smith, Associate Pastor
9:30 and 11 a.m. Worship
Nursery Available
9:30 a.m. Church School (All Ages)
Sr. High Fellowship Tuesday 7 p.m.
Jr. High Fellowship Sunday 7 p.m.

FIRST UNITED METHODIST CHURCH of Plymouth
680 Church Street
453-5280
Ministers
Paul M. Cargo and Dean A. Klump
9:30 a.m. Worship Service
and Church School
11:00 a.m. Worship Service
with Nursery Care Provided

ORCHARD UNITED METHODIST CHURCH
30450 Farmington Road
Between 13 and 14 Mile
MA 6-6820
9:30 and 11 a.m.
Worship and Church School

Eric S. Hammer 851-4464

CLARENCEVILLE UNITED METHODIST CHURCH
20300 Middlebelt, Liv. GR 4-3563
9:00 a.m. First Worship Service
10:15 a.m. The Church School
11:15 a.m. Second Service of Worship
6:30 p.m. Youth Meetings
7:30 p.m. The Evening Service
7:30 p.m. West. The Mid-Week Service
Nursery provided in all services

FIRST UNITED METHODIST CHURCH of Farmington
33112 Grand River GR 4-6673
Worship, Church School and Nursery
9:30 and 11 a.m.
Rev. Hugh C. White
Rev. Howard F. Snell

For information call
Kathy Porter
261-8600

IT'S SO EASY TO PLACE YOUR WANT AD . . .

Be your own Want Ad writer. To Sell, To Buy, To Rent, To Swap, To find a lost Pet, To find Help, To do 'most anything. Just write your ad on the form below, fill in the Classification your ad is to appear, write in your name, address and telephone number . . . fold (follow the numbered directions) and mail. No Postage necessary. Be sure to indicate the editions your ad is to appear in.

TRY IT—
YOU'LL LIKE IT!

ENCLOSE PAYMENT FOR
YOUR AD and
SAVE



CUT ALONG DOTTED LINES

POSTAGE-FREE

WANT AD ORDER BLANK

USE THIS HANDY POSTAGE-PAID ORDER BLANK OR TELEPHONE 522-0900

Blank Folds Into An Envelope
No Stamp Is Needed

(3) FOLD BACK ALONG THIS LINE

FIRST CLASS
PERMIT No. 350
LIVONIA, MICH.

BUSINESS REPLY ENVELOPE
No Postage Stamp Necessary If Mailed in the U.S.

Postage will be Paid for by

observer newspapers, inc.

36251 Schoolcraft
Livonia, Michigan 48150

WANT AD DEPT.

CLASSIFICATION

(1) FOLD ALONG THIS LINE

(2) FOLD BACK ALONG THIS LINE

USE CASH RATE WHEN ENCLOSING CHECK

Send bill to

Street

City Zip

My telephone number is

☐ TWIN ACTION
WEDNESDAY & SUNDAY

AD NON-CANCELABLE (CASH RATE)

☐ WEDNESDAY

15 WORDS \$3.33

(CHARGE RATE)
For Each Additional Word Add 15¢, i.e. 17 Word Ad — \$3.63
15 WORD CASH RATE: \$2.99

☐ SUNDAY

15 WORDS \$2.77

(CHARGE RATE)
For Each Additional Word Add 15¢, i.e. 17 Word Ad — \$3.07
15 WORD CASH RATE: \$2.49

CUT ALONG THIS LINE

CHECK EDITION AD IS TO APPEAR IN

Musicale Sets 4th Competition

The fourth annual scholarship competition for junior and senior high

Carl Stokes To Speak At Mercy

Carl B. Stokes, the first Negro to be elected mayor of a major U.S. city, will lecture at Mercy College of Detroit at 1 p.m., Monday, Feb. 14. He will speak in the Conference Center, 8200 W. Outer Drive. His topic will be "Political Power for Minorities." The lecture is sponsored by the Mercy College student lecture series. Tickets will be available at the door at \$1.50 per person.

Stokes was elected mayor of Cleveland in 1967 and re-elected in 1969. During his terms as mayor, he was elected first vice-president of the National League of Cities and served on the advisory board of the U.S. Conference of Mayors and the steering committee of the National Urban Coalition.

He did not seek re-election in 1971, saying he wished to "expand my efforts beyond the Cleveland area, to assist others, particularly the locked-in minority groups, to better understand their role in politics and government."

students in Farmington is announced by the Farmington Musicale.

The event will be held Saturday, March 18, in Harrison High School. Entries, available from school music directors or scholarship chairman Mrs. Donald E. McEachin, 30929 Ridgeway, Farmington, must be returned by March 1.

Eligible are all 7th to 12th grade students in Farmington schools, those who live in Farmington but attend school elsewhere, children of Musicale members and members of the Glockenspiels, junior division of the Musicale. First place winners in 1971 may not compete.

Monetary awards of \$50, \$35 and \$10 will be made to first, second and third place winners in each of five categories, winds, brass - percussion, strings, vocal and piano.

Selections must be classical, memorized and limited to five minutes.

Winners will receive their awards during the May 7 National Music Week concert in Farmington.

Eric Arrives

Mr. and Mrs. Kenneth Cheyne of Red Clover Road, Farmington, announce the birth of their fourth child, a son, Eric John, on Jan. 21 in Providence Hospital.

Eric's father is a tax assessor for Farmington Township.



Church Women Beat Winter Doldrums



WINTER DOLDRUMS

take a beating with the gala parties planned by church women at this time of year. Above: Ladies from St. Robert Bellarmine Catholic Church in Redford Township prepare for their "Sew and Stow" bridge party and fashion show scheduled at 8 p.m. Tuesday, Feb. 15, in the parish hall. Mrs. Josephine Kauffman (left), party chairman, admires two home-sewn fashions modeled by Mrs. Jeanette Wroblewski, center, and Mrs. Madeline Lantto. Mrs. Wroblewski made both outfits. Tickets for \$1.75 are available from Mrs. Dunstan Lantto, 9419 Gillman, Livonia.



County Governments Topic For LWV Panel

Current trends and possible changes in the structure of county government will be explored in an open panel discussion sponsored by all the Leagues of Women Voters in Oakland County, Wednesday, Feb. 16, at 12:30 p.m., in the Royal Oak Library, 222 E. 11 Mile, Royal Oak.

Panelists will be Robert Queller, director of research for the Citizens Research Council; Robert E. Fitzpatrick, chairman of the Wayne County Board of Commissioners; William L. Cahalan, Wayne County prosecuting attorney; Mrs. L. Emery Dearborn of the Oakland County Board of

Commissioners; and Roger Marz, professor of political science at Oakland University.

Queller will present the Citizens Research Council's proposals for the reorganization of Wayne County government and their implications to Oakland County. Fitzpatrick will discuss present plans in Wayne County to implement the Council's suggestions. Cahalan will speak against the proposals as they affect his office.

Among the proposals made by Citizens Research Council are more appointive, rather than elective, offices when possible; integration of

various boards, commissions, and offices; the establishment of departments whenever possible; and the creation of an administrative head of county government either elected or appointed.

The Citizens Research Council also proposes many changes in the structure of county government take place at the state level to allow for reorganization, rather than going through the process of a home-rule charter framed by a county charter commission.

The meeting is free and open to the public. The Leagues urge all citizens interested in their county government to attend.

Financing Of Schools LWV Topic

John Hoben, acting superintendent of Plymouth Community Schools, and Melvin Blunk, assistant superintendent, will head a panel on school finances for the Plymouth-Northville League of Women Voters

meeting at 8 p.m. Tuesday, Feb. 15, in the Central Junior High School cafeteria.

Those who attend will set up a mock budget for the school district. How the school aid formula and millage is

determined, how the local property taxes are collected and spent and budgets for the near future will be discussed. Mrs. Edward Hancock is in charge of the program.

Because this is a subject that concerns all citizens of the community, the public is welcome and encouraged to attend.

Neighbors Will Celebrate

Mr. and Mrs. Charles S. Neighbor of Melvin Street, Livonia, will be honored at a party celebrating their 40th wedding anniversary this weekend by their three sons and their daughter.

The party will be held Sunday, Feb. 13, in the home of Mr. and Mrs. Bruce Neighbor of Livonia, with Mr. and Mrs. Larry Neighbor of Northville, Mr. and Mrs. Dennis Neighbor of Garden

City and Mr. and Mrs. Eugene (Karen) O'Malley of Lansing as hosts.

Redford Co-Op

The Redford Township Co-Op Nursery School is now taking registrations for three of four - year - olds for its September term. Interested parents should contact Mrs. David Parr, 9956 Inkster Road, Redford Township.

A.R. KRAMER CO.

SEE Livonia's finest selection of carpet and vinyl floors
522-5300
Commercial & Residential
15986 MIDDLEBELL LIVONIA
4 Blocks N. of 5 Mile

Custom Picture Framing and Oil Restoration

The art in your home will take on a new elegance when you have our experienced designer assist in your home redecorating.

ST. CLAIR ART GALLERY

28040 Joy Road
Bet. Inkster & Middlebelt
CA 7-1400 or 937-1144
Daily thru Friday 9 to 9
Tuesday and Saturday 9 to 6

BRAND NEW '72 CHEVROLET IMPALA SPORT COUPE
\$2789⁰⁰
INCLUDES POWER STEERING and POWER BRAKES... Stock No. 353
Lou LaRiche Chevrolet
40875 PLYMOUTH RD.
(ACROSS FROM BURROUGHS)
PHONE 453 4600

Custom Draperies and matching Bedspreads —



Now **20%** Off

See our new spring line of drapery fabrics

WE HAVE ONE OF THE LARGEST & FINEST SELECTIONS OF DRAPERY FABRICS ANYWHERE

SHADES

4 heavy weight vinyl plastic room darkening shades installed for as low as

\$16³¹ inc. tax

We have a completely equipped shade Van. We measure, cut and install your shades in one trip. When you buy four or more shades there is no charge for installation.

WALLPAPER

We have one of the largest selections of wallpaper in the Northwest area.

Call us for free home estimates from our interior consultant staff.

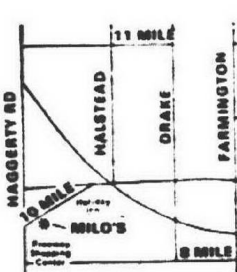

Miles Decorating Center
38249 10 Mile Road
In The Freezing Shilling Center
476-6886 or 476-6984
OPEN MON. THURS. 9:30 - 5:00 TUES. WED. SAT. 9:30 - 5:00 SUNDAY 12 Noon - 5:00

They're Engaged

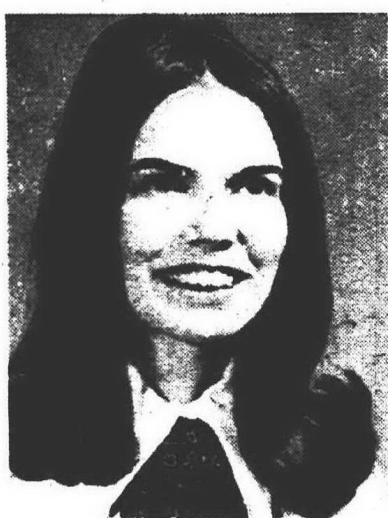

DIANE HALL



CAROL McINNIS

Mr. and Mrs. Eugene R. Hall of Berwyn avenue, Redford Township, announce the engagement of their daughter, Diane F., to Dale N. Stringer, son of Mr. and Mrs. Dale Stringer of Flanders Avenue, Farmington. The bride-elect is a 1971 graduate of Thurston High School and employed in Livonia. Her fiancée graduated from Farmington High School in 1965 and from Wayne State University in 1970. He is employed by Carpentry by Woodcraft in Detroit. No wedding date has been set.

Mr. and Mrs. William McInnis of Riverside Avenue, Livonia, announce the engagement of their daughter, Carol Ann, to Norris Dwight Teachworth, son of Norris Teachworth of Durand, Mich., and Mrs. Gerald Bartram, also of Durand. The bride - to - be graduated from Ottawa University in Kansas in 1970 and is employed as a social worker by Wayne County Social Services. Her fiancée is a 1970 graduate of Olivet College and a student at Detroit College of Law. They plan to be married March 11.

Mrs. J. Raymond Davison of Glenshaw, Pa., announces the engagement of her daughter, Jane Kathleen, to John J. Baessler Jr., son of Mr. and Mrs. John J. Baessler of Farmington. The bride - elect is a graduate of Wooster College in Ohio and earned a master's degree in speech pathology from Michigan State University in 1971. She is employed by Pontiac General Hospital Her fiancée graduated from Farmington High School in 1967 and from Michigan State University in 1971 and is employed by Sullivan-Smith, Inc. A March 18 wedding is planned.



JANE DAVISON

Junior Club's Topic Is Drug Recognition

Officers from the State Police Crime Laboratory in Plymouth will present a program on drug recognition for the meeting of the Western Suburban Junior Woman's Club at 8 p.m. Monday, Feb. 14, in Sward of the Spirit Lutheran Church, 34563 Seven Mile, Livonia.

The meeting will also be the time for initiating 11 new members into the club.

They then will receive orientation instruction at a Feb. 23 session in the Northville home of Mrs. James Clarke. At that time the new members will have the opportunity to become acquainted with the organization structure of the Federation of Women's Clubs as well as the history and current projects of their own group.

NOTICE ENROLL NOW

FOR REGISTRATION CLASSES

Now being formed for --

WURLITZER ORGANS WITH SYNTHESIZER
CLASSES BEGIN FEB. 21st.

HAMMELL MUSIC, INC.

15630 MIDDLEBELL (Next to Heartside Furniture)
427-0040 533-5500
HOURS:
MON. thru THURS. 9:30 to 8:30
FRIDAY 9:30 to 5:00
SATURDAY 9:30 to 5:30

WASHINGTON'S BIRTHDAY SALE

HURRY! GREAT VALUES AT SINGER!

FLOOR MODELS & DEMONSTRATORS

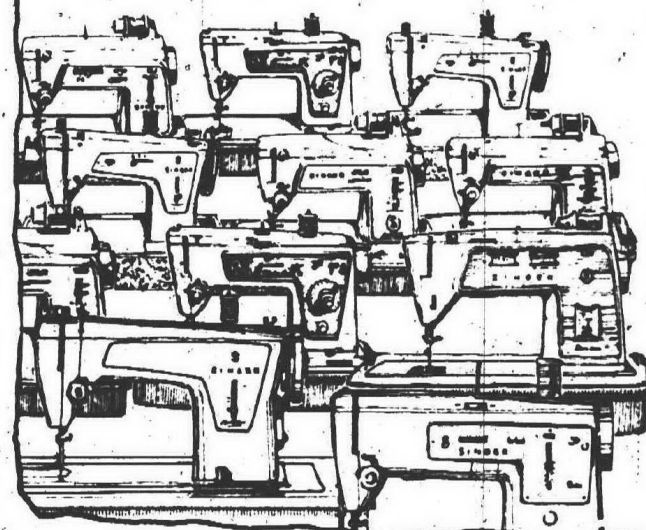

SAVE up to \$80 OFF PRICE

Singer* machines in Singer* cabinets or as portables, in perfect sewing condition at exciting savings now! Most are zig-zag models; many have built-in buttonholers. Come in early!

USED SEWING MACHINES

portables \$4⁹⁹

zig-zags \$9⁹⁹

cabinet models \$19⁹⁹ and up

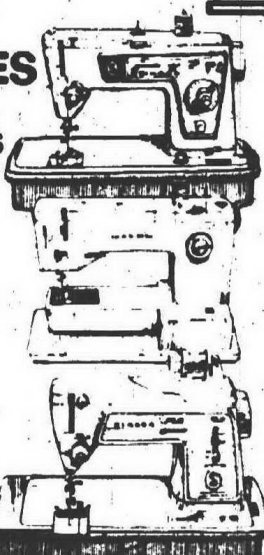

ONLY \$99

Fashion Mate* zig-zag machine by Singer in the Kingston cabinet! Make buttonholes, sew on buttons, mend and darn the easy Singer way! Foot control included!

237/708

Enter Singer Golden Sweepstakes. No purchase needed!

The Singer 1 to 35* Credit Plan helps you have these values now—within your budget.

SINGER

*A trademark of THE SINGER COMPANY.

Westland Center 425-9500

Tel-Twelve Mall 353-1330

Livonia Mall 476-7777

Northland Center 356-8899

Wonderland Center GA 7-0011

Birmingham 323 E. Maple 644-8550

RED WING HOCKEY
DETROIT
VS
CHICAGO
TONIGHT, FEBRUARY 12
OLYMPIA STADIUM
COMING

DETROIT VS. TORONTO
TUESDAY, FEBRUARY 22
DETROIT VS. VANCOUVER
THURSDAY, FEBRUARY 24
DETROIT VS. PHILADELPHIA
SUNDAY, FEBRUARY 27

FOR TICKET INFORMATION

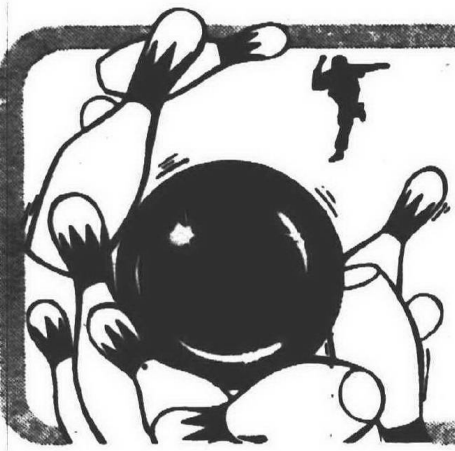

IN THE POCKET

By W.W. EDGAR

At last it happened!
A bowling record that has stood for more than 30 years finally has been bettered.

It happened last week in a mixed league in St. Louis when Ray Orf, a 30-year bowler with an average of 212, rolled a three game series of 890 to better little Allie Brandt's mark of 886 that has been in the books since Oct. 25, 1939.

To get the record breaking total Orf did what many persons thought impossible when he opened with a spare and then potted 35 strikes in a row for games of 290, 300 and 300.

Inasmuch as the score was posted in sanctioned competition it is certain to be recognized by the American Bowling Congress.

Until Orf rolled his amazing series Brandt's record was the oldest on the ABC books.

SPEAKING OF records Don Yerkes, a retired Northville businessman who bowls in the Meadowbrook Golf Club league at Merri-Bowl gave the senior citizens—and many younger fellows—something to think about last Sunday.

Now 74 years old he linked games of 224, 279 and 203 for 706. It was one of the highest series bowled at Merri-Bowl this season.

Andy DeCamillo was the man of the week at Bel-Aire Lanes when he inserted a perfect game between counts of 221 for a 742 series—highest of the week in Observerland.

ONE OF THE oddities of the year happened at Southfield Bowl when two retirees—Louis Brikmann and Herbert Teabey—each 71 rolled identical games of 277 while opposing each other on lanes No. 7 and 8.

Brikmann, with an average of 157, had games of 150, 192 and 277 for 619. Teabey started with a 153 and followed with 246 and then matched Brikmann with a 277 for a 676 count.

Meanwhile, at Southfield Bowl, Joe Driscoll, bowling in the St. Eugene League, had a dream shattered. After piling up 11 strikes in a row he went in "light" on his 12th ball, left up No. 5 and 9, and had to

settle for a 288 and 667 series. He had opened with a 165 and added a 214 before his big game.

MANY UNUSUAL things happen in the Senior House League at Bel-Aire. Just imagine rolling a 604 and being the low man on your team.

That's what happened to Steve Killian, as his team rolled games of 1014, 1163 and 1028 for a 3265 series.

High scores dominated the Classic when Dale Etherington showed the way with a 696 on games of 226, 226 and 244. Right behind came Bill Copper with 691, Fred Bickle with 675 and Chuck Ruel with 668.

Double century figures also were posted by Joe Runyan when he laced games of 204, 219 and 156 for 639 in the Guys and Dolls League.

THE HIGHEST series ever bowled in Ark Lanes West—a sizzling 748—was rolled by Dick Creman, of Walled Lake.

Bowling in the Arklights League, where he averages 174, Dick linked counts of 277, 215 and 256.

Ark Lanes opened in August, 1969.

DOUBLE CENTURY figures are becoming quite common in the various classics around the area.

Bob Cassar set the pace in the Garden Lanes loop with a 690 and was followed by Ray Thorpe 686, Dick Preston 679, Paul Horowitz 668, Edward Shelley 652 and Mike Mathis 642.

At Eastland Bowl, Paul Horie showed the way with a closing 268 for 672 and was trailed by Gary Johnson who opened with a 268 for 669. Behind this pair came Jay Dishong with 665 and Paul Sterling 659.

The latest entry in the oddities series is Gus Pappas who bowls in the West Side American Legion league at Garden Lanes. He had the odd distinction of opening with a strike, leaving up the No. 7 in the second, converting the spare and then closing with 10 in a row for 280.

ELLIE WILKINS came through again in the Livonia Lanes Ladies Classic when she won the first game 192-23-215, but then gave way to Marge Bashor, who won the final game 211-21-232 and the series 564-63-627. Loretta Reid took the middle game 184-45-229.

STEVE RENNER took scoring honors in the Teen Classic at Farmington Lanes with a 564 series and Jackie Bird topped the girls with 517 to beat out Janet Jasper by seven pins.

In the Prep Stars circuit Harold Rutla showed the way with a 200 in 526.

Hawks Blister Utica As Mason Hits For 40

Harrison's senior guard Jim Mason set a school scoring mark with 40 points against Utica Eisenhower in a 92-62 rout.

Mason broke his own record of 29 established last year, connected on 17 of 29 from the field and hit on six of seven at the freethrow line.

THE HAWKS advanced their overall record to 5-7 and travel to Churchill Friday for a Western Six battle.

Harrison jumped to a 10 point lead early in the Utica contest and was up after the first quarter, 23-11. The halftime score showed the Hawks leading 48-27, and Harrison went on to outscore Utica, 44-35 in the second half to capture a 30 point victory.

"We had the size on them," said Harrison Coach Bob Sutter. "Our zone press really contained them. We forced

them into 28 turnovers. But we are known to be a turnover club and committed 19 of our own."

The Hawks completely dominated the boards, outrebounding Utica, 59-24, with Jeff Sietloff hauling in 15 and center Larry LaBett collecting 11.

Harrison scored 41 per cent from the field on 34 of 83 shots,

while Utica hit on 24 of 69 for a 34 per cent.

PIN-POINT SHOOTING from the freethrow line was absent with Harrison hitting on 24 of 43 and Utica making good only 14 of 41.

Mike Sullivante and Terry Copacia paced Utica with 17 points apiece.

"Everyone popped in a couple of buckets in our top offensive effort," added Sutter.

Gymnasts Score Close Win

Raiders Upset Kennedy

North Farmington captured a first in the Taylor Kennedy Gymnastic Invitational, marking the first time in three

years that Kennedy has experienced any kind of a loss. The Raiders finished with a 65.5 score over Kennedy at

63.1 Clarenceville placed third with 61.6, Allen Park finished fourth with 58.25 and Farmington came in fifth with 50.65.

North's Don Chapman took top honors with 26.5 individual points in the floor exercise, parallel bars, side horse, still rings, and high bar.

North Farmington also topped Ann Arbor Huron, 113.25 to 88.0, with Nevenswander taking first in the still rings and parallel bars. The raiders outscored Huron in all but the high bar event where Huron took a 9.95 to 7.85 spread.

GYMNASTIC RESULTS
FLOOR EXERCISE: 1-Burchi(NF) 6.65; 2-Beno(NF) 6.6; 3-Danner(AAH) 6.2
HIGH BAR: 1-Danner(AAH) 4.25; 2-Douglas(NF) 3.7; 3-Doss(AAH) 3.4
TRAMPOLINE: 1-Rumble(NF) 6.55; 2-Beno(NF) 5.7; 3-Patterson(NF) 5.2
PARALLEL BARS: 1-Nevenswander(NF) 6.05; 2-Chapman(NF) 5.9; Danner(AAH) 5.7
SIDE HORSE: 1-Brown(NF) 5.1; 2-Hodge(AAH) 4.05; 3-Danner(AAH) 3.7
STILL RINGS: 1-Nevenswander(NF) 5.9; 2-Chapman(NF) 5.6; 3-Lockwood(NF) 5.35
TUMBLING: 1-Douglas(NF) 7.0; 2-Beno(NF) 6.85; 3-Patterson(NF) 6.05

Rocks Scamper By Edsel Ford

Ford for the second time this season, 80-69, and the Rock cagers advanced their Suburban Eight mark to 4-5 and stand 6-7 overall.

Dick Bearup's squad led the entire game with the closest margin being six points at the end of three quarters.

Edsel Ford shot 10 free-throws.

Plymouth hit on 32 of 68 for 48 per cent and made good 16 of 22 at the line. Edsel Ford hit on 15 of 20 at the freethrow line.

JEFF JACOBS and Ron Egloff paced Plymouth in rebounding with 16 and 11 respectively.

Egloff led the Rocks in scoring with 26 points, followed by Tim VanWagoner with 22 and Dave VanWagoner with 12.

Tom Berce led the Edsel Ford charge with 22 points. Mike Borch added 18 and Jim Bores contributed 16 points.

Falcon Gymnasts Down Flat Rock

The Farmington High gymnastic squad fell to top rated Taylor Kennedy but rebounded with a win over Flat Rock to push its overall record to 4-3.

The Falcons had two individual winners in the Kennedy meet with Nat Durham capturing first on the side horse and Larry Yee on the still rings.

Kennedy took three places in the floor exercise and trampoline events en route to its sixth straight victory. The Falcons were overpowered, 112.15 to 86.55.

It was a different story for Farmington against Flat Rock with the Falcon gymnasts capturing first in all but one of the seven events.

Mark Bowie scored a double with firsts on the high bar and in the tumbling exercise. Farmington swept three places on the sidehorse and in the floor exercise.

FARMINGTON-KENNEDY
FLOOR EXERCISE: 1-O'Malley (K), 7.7; 2-Rimar (K), 7.3; 3-Mills (K), 6.55
HIGH BAR: 1-Mitchell (K), 6.55; 2-Malicki (K), 5.7; 3-Bowie (F), 4.6
TRAMPOLINE: 1-Rimar (K), 6.4; 2-O'Connor (K), 5.25; 3-Mills (K), 4.65
PARALLEL BARS: 1-O'Malley (K), 6.3; 2-Malicki (K), 5.45; 3-Rankin (F), 5.3
SIDE HORSE: 1-Durham (F), 5.35; 2-Nimtz (K), 5.15; 3-B. Durham (F), 4.2
STILL RINGS: 1-Yee (F), 6.2; 2-Lanart (K), 6.15; 3-Harris (F), 4.85
TUMBLING: 1-Mills (K), 5.75; 2-Maygar (K), 4.95; 3-Bowie (F), 4.25

FARMINGTON-FLAT ROCK
FLOOR EXERCISE: 1-Vassilakos (F), 5.15; 2-Bowie (F), 4.25; 3-Begian (F), 3.95
HIGH BAR: 1-Bowie (F), 3.75; 2-Diamond (FR), 3.2; 3-Collins (F), 2.85
TRAMPOLINE: 1-Jack (F), 3.8; 2-Begian (F), 2.65; 3-Greer (FR), 2.55
PARALLEL BARS: 1-Diamond (FR), 5.2; 2-Rankin (F), 4.45; 3-Vassilakos (F), 3.55
SIDE HORSE: 1-Durham (F), 5.15; 2-B. Durham (F), 4.65; 3-Begian (F), 3.45
STILL RINGS: 1-Kinjorshi (F), 3.75; 2-Allen (F), 3.15; 3-Diamond (FR), 3.15
TUMBLING: 1-Bowie (F), 4.15; 2-Duff (FR), 2.8; 3-Rankin (F), 2.6

Prep Schedule

BASKETBALL

TUESDAY

Farmington at Southfield

Farmington at N. Farmington

Clarenceville at Brighton

Redford Union at Thurston

Franklin at Dearborn

GC West at Riverside

Hazel Park at S. Lathrup

FRIDAY

Taylor Center at GC East

Harrison at Churchill

Groves at N. Farmington

Farmington at S. Lathrup

Clarenceville at Clarkston

Redford Union at Bentley

GC West at Oak Park

GC West at Cherry Hill

Plymouth at Trenton

Stevenson at Pontiac Northern

Berkley at Southfield

HOCKEY

SUNDAY

Benedictine at Country Day, 1 p.m.

Wednesday

Bentley vs Churchill at Ford, 3:30 p.m.

THURSDAY

Bellefonte at Southfield, 4 p.m.

FRIDAY

Franklin vs Stevenson at Ford, 7 p.m.

Bentley vs Ecorse at Ford, 9 p.m.

WRESTLING

SATURDAY

Tri-River league meet at Crestwood

Northwest Suburban league meet at Thurston

Suburban Eight league meet at Redford Union

Inter-Lakes league meet at Pontiac Northern

Mid-Wayne league meet at Wayne

TUESDAY

Southfield Novice Tourney

Country Day at Seaholm

Churchill at Franklin

Thursday

Country Day at Williamston

Swimming

Saturday

Garden City Invitational

Tuesday

Southgate at GC West

N. Farmington at Churchill

Wyandotte at GC East

Thurston at Stevenson

GC West at Riverside

Thurston at Franklin

Redford Union at Plymouth

John Glenn at Groves

Lincoln at Churchill

Trenton at Bentley

Oak Park at N. Farmington

Friday

Trenton at Groves

Pontiac N. at Stevenson

Boys Gymnastics

Saturday

North Farmington Invitational

Wednesday

Harrison at Oak Park

N. Farmington at Flat Rock

Farmington, Kennedy at Clarenceville

Girls Gymnastics

Wednesday

Groves at Farmington

Harrison at Oak Park

Thursday

Taylor Center at Clarenceville

Girls Basketball

Wednesday

Plymouth at Churchill

Friday

Stevenson at Pontiac N.

Turf Tips, Quips

By Doc Minard

Will Action step into the shoes vacated by Thimble, the spectacular Ohio filly pacer, and become the darling of harness racing fans at the Northville Downs meeting? The answer to that question will come tonight (Saturday) at the "Downs" when the seven-year-old from Pandora, Ohio, bids for his third straight victory in the weekly featured pace.

Action, who has provided plenty of it in the two weeks of Northville's winter campaign, was a bit slow rounding into top form... winning once once in four starts at the Jackson - Northville season.

Then Driver - Trainer Mark Grismore finally let him loose on the opening program of the 42 - night season, and he responded with a half-length triumph over the fastest pacers at the track.

Most folks considered the victory a bit of a fluke and allowed Action to go postward as co-favorite to a week ago in a \$3,000 handicap pace.

GRISMORE didn't waste any time in showing he expected to drive his speedy star to a second straight win, sending him to the front from the starting gate and keeping him there for every inch of the mile.

Johnny G, who has had trouble getting untracked, came on strong in the stretch and made a bold bid for an upset. But Action had it when needed and flashed under the wire with a half length to spare.

Now Action is going after No. 3, a triumph that will still leave him two short of the amazing string put together by Thimble in sweeping the early winter series at Jackson - Northville in spectacular style.

It will be recalled that Thimble picked up more than \$15,000 for her owners and then took off for Windsor before moving south.

ACTION has a rough row ahead in the stiffest competition Racing Secretary Harry Peterson could corral for the race.

There are six challengers, all recent victors, including: Briar Lea Andy, Chief Okemos, Johnny G, Vesta's Boy Len, Mister Margay and Ohio B. Lee.

As expected in a handicap event, Action drew the outside post but he has shown plenty of speed getting away from the gate and should be on top by the time the field rounds the first turn.

If he does, then Driver Grismore probably will dare anyone to catch his pacer... none has for two weeks but then this is anything Saturday and most anything can happen and probably will.

THOSE WHO FOLLOW the standardbreds closely have been wondering what happened to veteran driver Don McMurray who hasn't been in the sulky for almost a week.

Reports from the barn area are that Don injured his back during a morning workout and hasn't been able to train his extensive public stable. Most of the pacers and trotters in his string are being handled by other drivers.

Warren McMurray, son of starter Elwood McMurray who is a brother of Don, stepped in to help his uncle on several occasions.

With all of the cold weather, it may be some time before Don is able to get back into action.

MICHIGAN'S harness racing colony was saddened a few days ago with news that Chalmers Harmon, who raced at Detroit area tracks for more than 20 years, had died of an apparent heart attack at his Ohio home.

Harmon was best known for his driving feats in the early '50s when he had two of the most outstanding horses competing in the area. He checked in from Ohio as a comparative unknown, but quickly became one of the best known as he guided his horses to victory after victory.

In recent years he had only fair stock but was a regular at all Michigan parimutuel plants, generally winning his share.

Harmon will be missed when the standardbreds switch to Wolverine Raceway in mid-March. He was popular with all drivers, trainers and owners.

IT WILL BE more of the same when Hazel Park opens Michigan's thoroughbred racing season two weeks hence on Saturday, Feb. 26. That was assured when Racing Commissioner Leo Shirley was informed the sale of the track couldn't possibly be completed until the end of March.

Thus the same management will be in charge as that which handled the 1971 meeting which ended on Dec. 12. The proposed sale was announced in November but negotiations ran into unexpected snags which delayed any chance of final action until the 132 day meeting has been underway for almost six weeks.

WHY NOT?

Why not find out what Chinchilla ranching is really all about? Upper Canada Fur Farms has recently completed publication of a comprehensive booklet entitled "Modern Chinchilla Ranching" which outlines this interesting and profitable business in detail. For your free copy, without obligation, simply fill in and forward the attached coupon.

ADULTS ONLY

Upper Canada Fur Farms Phone
111 Center St., Niles Junction, Mich. 48277 517-569-3694

Gentlemen: Please forward a copy of "Modern Chinchilla Ranching." I understand that this does not obligate me in any way.

NAME _____ AGE _____

ADDRESS _____

PHONE _____

NOW!



come see our Cheetah

If you're a serious snowmobiler, it's worth a special trip just to see this newest fast runner in the new Arctic Cat line for 1972. We'll give you its exciting specs when you get here.

you know you can count on the Cat

MOST MODELS in stock—

Lynx, Puma and Even the CHEETAH 440

Investigate Our Low, Low Prices!

WE PEP-UP YOUR "POOPED OUT" SNOWMOBILE

SALEM SNOWMOBILE SERVICE!

Your snowmobile got the run down blais? Need a little encouragement to make it through the rest of the season? Bring it into our service dept. Now it's later than you think.

SALEM LUMBER CENTER

BANKAMERICARD • MASTER CHARGE
Home of Old Fashioned Service
30650 PLYMOUTH ROAD
PH. GA 2-1000

Jonathan Amler
SIMULATED DIAMONDS



RU Cagers Make It 9 Straight In 64-63 Trenton Squeaker

By TOM DONOGHUE
Observer Sports Editor

Redford Union basketball Coach Carl Andrews had a slight grin on his face after his Panthers came from behind to edge Trenton, 64-63, for their ninth consecutive win.

The grin changed to a wide smile after he heard that Bentley fell to Belleville in another Suburban Eight battle.

"I was really glad to hear it," said Andrews. "Every little bit helps. We are in a good position now but we still can't afford to lose."

"We have Dearborn, Bentley and Belleville coming up. Funny things have been happening this season but it appears that all is turning our way," added Andrews.

It was a funny game for RU

as the Panthers saw a five point halftime lead vanish and before they knew it... RU trailed by nine going into the final quarter.

"We were lucky to come out with a victory," said Andrews. "We committed 28 turnovers in contrast to the eight we have been averaging per game."

RU TOOK the opening tip and led for the opening six minutes until Trenton's Steve Spalsbury hit two from the line to put Trenton up 11-10.

Panther Bob Schaner put RU back in command. It proceeded to reel off eight straight points to lead after the first quarter, 18-15.

RU TURNOVERS kept Trenton in the contest and the Panthers held a 33-28 halftime

advantage. The lone bright spot in the RU lineup was the brilliant shooting by center Mark Kenney who hit on seven of seven from the floor and totaled 16 points in the half. Kenney also collected seven rebounds with RU outrebounding Trenton, 21 to 12.

"I couldn't believe how many times we were turning the ball over," said Andrews. "Everytime we committed one, we lost four points... two we could have scored and two scored."

Midway through the third quarter, RU was up, 41-34 but the tide was soon to change. Trenton hit for 10 straight points in the final two minutes of the quarter to take a nine point, 54-45 lead.

THE PANTHERS didn't

give up and fought back to within three points with 2:57 remaining. Kenney and Schaner woke up and hit on two quick buckets and with 2:14 left on the clock, RU was only down by one, 61-60.

Kenney hauled in a key rebound and passed ahead to Schaner who swished it home and RU was back in the lead with one minute remaining. Trenton missed on a one-and-one situation and Kenney hauled in another big rebound. Then came the big moment for RU senior guard Pat Wilkie. He was fouled and faced with two opportunities at the freethrow line.

Trenton Coach Dennis Wilkie, no relation to the Panther guard, knew that another Wilkie could beat him and his cagers. So Pat, who has averaged 2.3 points a

game, stepped to the line and popped in both free-throws to put RU up 64-61 with 35 seconds remaining.

MIKE SELLECK of Trenton scored with six seconds left but the Panthers had made their move and were in front at the buzzer.

"The third quarter was almost unbelievable," added Andrews. "We hit on four of nine from the field and four of 11 at the line while Trenton totaled 26 points."

RU came up with a 52 per cent shooting average on 26 of 50 from the field and outrebounded Trenton 38 to 27 with Kenney collecting 13 and Schaner totaling nine.

THE PANTHERS stand 8-1 in Suburban Eight action and Bentley fell into a second

place tie with Dearborn at 6-3. Trenton fell to a 7-7 overall mark and RU boasted its record to 11-2.

The box score:

REDFORD UNION				
	G	F	P	
Kenney	10	5-8	2-5	
Fulks	4	1-2	0-0	
Schaner	7	4-11	1-2	
Durance	2	0-3	0-0	
Wilkie	0	2-2	0-0	
Bjork	2	0-2	0-0	
Burke	1	0-0	0-0	
Totals	26	12-20	6-4	

TRENTON				
	G	F	P	
Spalsbury	5	6-6	1-1	
Selleck	10	3-6	2-3	
VanGothem	4	1-2	0-0	
Butler	4	2-2	1-0	
Murphy	0	0-0	0-0	
Whaley	1	0-0	0-0	
Totals	24	15-21	6-3	

Score by quarters:
REDFORD 18 15 12 19-64
TRENTON 15 13 26 9-63

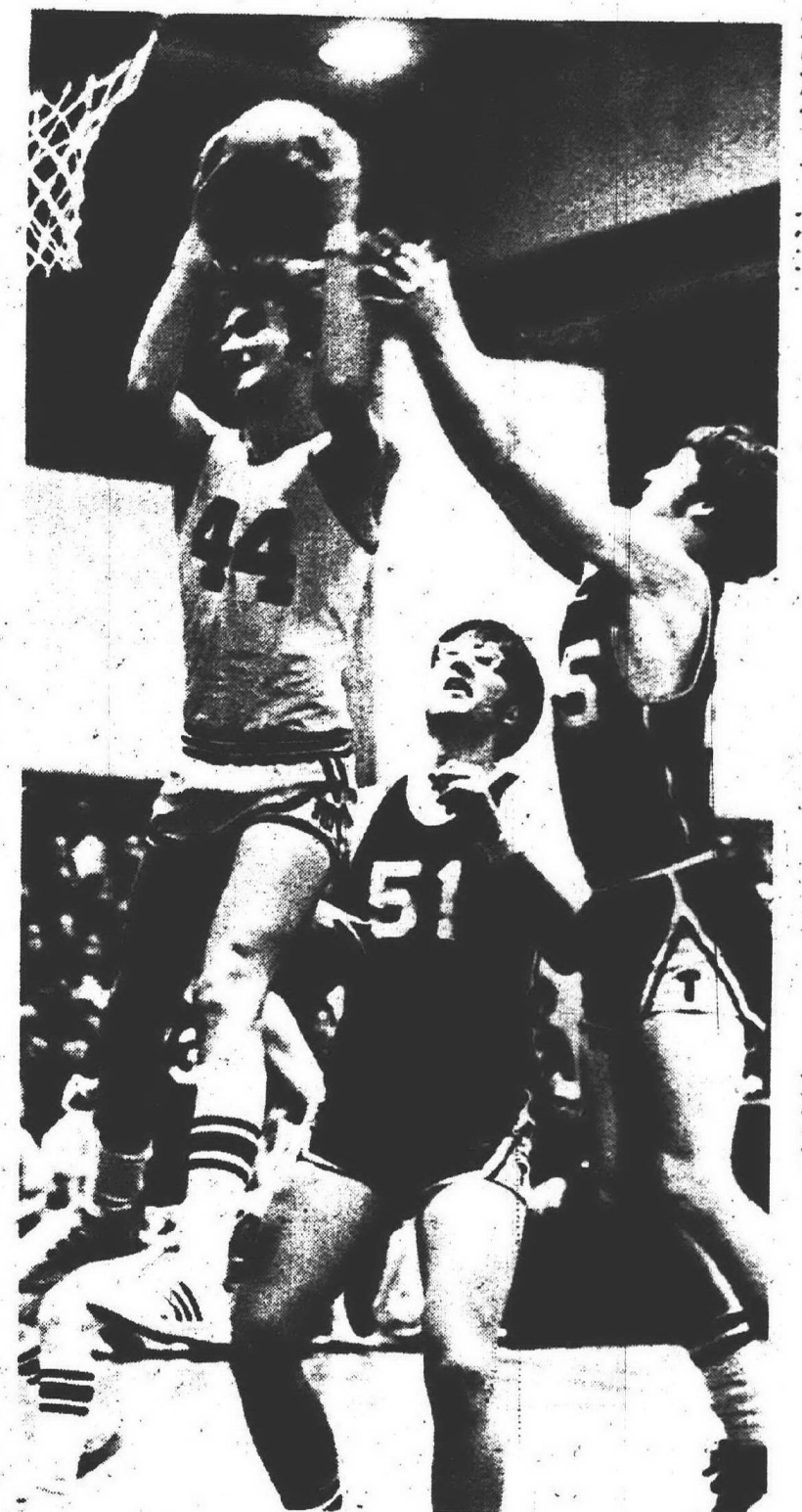

PANTHER REBOUND — RU's Bob Schaner (44) hauls in a rebound with two Trenton defenders closing in. (Observer photo by Tom Donoghue)

WSU Coach

Dave Hoover, recently appointed as Wayne State University's football coach, played in the 1964 North-South All-Star Football Game.

FOR GOSH SAKES!

FEBRUARY SALE
33% OFF

You must visit

KITCHEN MART

DO-IT-YOURSELF HEADQUARTERS

FREE PLANNING SERVICE

KITCHEN MART

"Try Us, You'll Like Us"

255-6300

14900 TELEGRAPH RD.

Hours: 10-9 Daily 10-6 Sat

Trum Square Market

YOUR COMPLETE

FOOD CENTER

25625 JOY ROAD

Near Beech Daly

OPEN DAILY

9-9 P.M.

SUN. 10-5 P.M.

BRAND NEW '72 CHEVROLET IMPALA SPORT COUPE

\$2789⁰⁰

INCLUDES POWER STEERING and POWER BRAKES. Stock No. 353

Lou LaRiche Chevrolet

40875 PLYMOUTH RD.

(ACROSS FROM BURROUGHS)

PHONE 453-4600

\$300 up

KWIK REFUND

LET US PREPARE YOUR

INCOME TAX

Call us now for

an appointment

477-2313

FBS income tax

29611 GRAND RIVER

33245 GRAND RIVER

"FARMINGTON'S FIRST TAX FIRM"

23710 MICHIGAN-DEARBORN

8 W. MICHIGAN, YPSILANTI

2829 N. WOODWARD

ROYAL OAK



STEVENSON SCORE — Spartan captain Frank Geluso (3) skates in all alone for his first of three goals against Southfield. Pulled out of

position is Southgate goalie Steve Sund. (Observer photo by Tom Donoghue)

Undefeated Stevenson Romps Over Southfield Pucksters

Undefeated Livonia Stevenson blitzed for six goals in the opening period to throttle Southfield High, 9-3, with captain Frank Geluso hitting the hat trick.

Geluso scored two goals in the first period and completed the assault in the final period. Stevenson outshot Southfield in the Observerland hockey clash, 50 to 14 as the Spartan skaters kept Blue Jay goalie Steve Sund hopping in the Southfield net.

Dave Shierpel and Van Vermeesch shared duties in the Stevenson net.

Stevenson stands with seven victories and three ties to its credit and meets Franklin Friday in the 7 p.m. clash at Ford Ice Rink.

Kurt Geiger, Don Finn,

Steve Hillman and Geluso all hit the scoring mark for Stevenson in the opening period with Steve Feldman scoring twice and Chuck Coury once for Southfield.

The first three shots Southfield took at the Spartan net went in for scores but the Stevenson pucksters proved more powerful overall.

Gordie Bowie and Hillman tallied for Stevenson in the second period, and it was more than just a goal for the Bowie. It was his first of the season and in the stands to congratulate his son was his father, Dan Bowie, who was celebrating his birthday.

FRANKLIN scored its third hockey win against Southfield in a close, 2-1, battle marred with penalties in the final period.

Larry Penington opened the scoring at 12:35 and Franklin led 1-0 with no penalties called in the first 15 minutes.

Kevin Madigan gave the Patriots a 2-0 edge with a goal at 5:32 in the second and Franklin led 2-0 till the 0:41 mark in the third period when Southfield's Bob Mead tallied for the Blue Jay lone score.

The third period saw 15 penalties called in contrast to none in the first and six in the second with Brian Said of Franklin and Bruce Mancel of Southfield picking up game misconducts.

Franklin outshot Southfield, 36 to 19.

FRANKLIN-SOUTHFIELD
FRANKLIN 1 1 0 2
SOUTHFIELD 0 0 1 1

FIRST PERIOD
Scoring: Franklin - Penington (Karpevuk), 12:35.

SECOND PERIOD
Scoring: Franklin - Madigan (Canike), 5:32.

THIRD PERIOD
Scoring: Southfield - Mead (Mancel), 0:41.

SOUTHFIELD-STEVENSON
FIRST PERIOD
Scoring: Stevenson - Geluso (Hillman), 2:53; Stevenson - Geiger (Hillman), 4:49; Southfield - Feldman (Mancel), 6:42; Stevenson - Geluso (Hillman), 7:58; Stevenson - Finn (Marszak), 8:19; Southfield - Coury (Helm), 9:52; Stevenson - Finn (Marszak), 13:03; Southfield - Mead (Mead), 13:22; Stevenson - Hillman (Himm), 14:21.

SECOND PERIOD
Scoring: Stevenson - Hillman (Himm), 5:08; Stevenson - Bowie (Agabashian), 6:26.

THIRD PERIOD
Scoring: Stevenson - Geluso (Marszak), 6:50.

SOUTHFIELD 3 0 0 3
STEVENSON 6 2 1 9

St. Agatha Topples RO St. Mary, 65-56

St. Agatha rebounded from its first round playoff trouncing to a consolation round victory over Royal Oak St. Mary, 65-56.

The Aggies lost in the first round against St. Florian, 60-43.

The St. Mary clash depicted the type of season it has been for Tom Sankovic's Aggies... an up and down affair. It just so happens that at the final buzzer the Aggies were in the up cycle and came out the victors.

ST. AGATHA jumped out to an early 11-0 lead and led after the first eight minutes, 17-8. The play got sloppy in the second quarter with the Aggies totaling 13 turnovers and St. Mary outscored St. Agatha, 20 to 8, to lead at the half, 28-25.

"We just fell apart in the second quarter," said Aggie Coach Sankovic.

St. Agatha exploded back with 24 points in the third quarter. Mark Miron tied it at 30-30 and Pat Brown put the Aggies up to stay with two from the line and it was 49-38 going into the final stanza.

St. Mary outscored St. Agatha, 18-16, in the final quarter but the third quarter Aggie burst proved too much for Royal Oak and the Aggies advanced their season mark to 9-7.

ST. AGATHA hit on 21 of 41 from the floor for a 51 per cent while St. Mary scored a 62 per cent on 23 of 37.

Pat Brown paced the Aggies with 19 points, followed by Miron with 17 and Tom Churches with 15.

Brad Jankon and Tom Calverley led St. Mary with 23 and 14 points respectively.

PINE LUMBER CASHWAY
12222 Inkster Road
OPEN SUNDAY
10 a.m. - 4 p.m.
Saturday 8 a.m. - 5 p.m.
Mon. - Tues. - Wed.
9 a.m. - 6 p.m.
Thurs. - Fri.
9 - 8

SNOW JOBS? CUB CADET TRACTORS LOVE THEM!

Choose from more than 60 work attachments!

DOZER BLADE
Shaped to roll the load... a real winner when it comes to clearing snow or dozing dirt and gravel.

ROTO-TILLER
Hoe-like blades mix and blend soil or materials uniformly from top to bottom, down to 7 inches deep.

PLUS: MOWERS, ROTO-TILLERS, BOX SCRAPERS, LAWN SWEEPERS, etc.

CLOSE-OUT ON 1971 MODELS WHILE THEY LAST!

Charge into those snow banks. Throw snow up to 20 feet. Lift height, direction of throw and engage-disengage controlled by driver.

Come on in for a test drive today!

INTERNATIONAL HARVESTER CO.
476-0960
31666 8 Mile Road, Farmington

Finance Plan Available

Contest Set For Young Filmmakers

Channel 56 TV is currently accepting entries for the second annual Young People's Film Festival. Deadline is March 1.

The festival which will offer young filmmakers an opportunity to see their own works telecast nationwide, is being conducted for pre-teens (eight to 11); juniors (12 to 15); and seniors (16 to 18).

The winning films will be shown on Channel 56 in a special festival this spring. Films of the first-place winners will be submitted to NET in New York to compete on a national level. Cash awards will also be presented to the national winners.

Entry blanks with complete rules and regulations may be obtained by calling Channel 56 during business hours or writing to 7441 Second Boulevard, Detroit, 48202.

amusements



LIVONIA ARTIST Don Haines is shown with his sculptured wall relief, "The Lambs and the Shepherd" which is in the lobby of St. Paul's Evangelical Lutheran Church's new school.

He Turns In Nightstick, To Take Up Drumsticks

By BETTY MASSON

An Observerland policeman is exchanging his nightstick for a drumstick this week.

Jerry McKenzie, who lives in Livonia and is a police officer in Farmington Township, is joining the Stan Kenton Band Wednesday evening (Feb. 16) at the Ruggles Club in Chicago as the band's drummer. After that it will be one-night stands in clubs, schools and colleges in Illinois and Texas, as McKenzie hits the road again. He worked with Kenton from 1959 until 1962, quitting primarily because of his desire to become a policeman.

BUT HE NEVER gave up his interest in music, and thus he was prepared when Kenton, in a concert at Clarenceville High School last November, pulled "a dirty trick" and asked McKenzie to leave the audience and join the band for a number.

He did, much to everyone's delight, and played an old Kenton favorite "Stompin' at the Savoy."

He must have liked it too, because when Kenton called him recently and asked him to come back with the band, his answer was "Yes." But only after a discussion with his attractive English-born wife, Sylvia, because the job means travelling six to nine months out of the year.

"My wife has always been concerned about my happiness," commented McKenzie, and between the two of them they concluded that he would be happiest devoting his full time to music again.

There's no doubt it was a big decision for this father of three boys, but one of the deciding factors was that it was Kenton asking him to come back. "I always said if I ever went back, it would be with Stan," says McKenzie. "He's a great guy!"

McKenzie doesn't have the band's complete itinerary yet, but believes that it will be back in Clarenceville in April.

McKENZIE HAD an early start in his musical career. He had his first lesson on the drums on his sixth birthday. A native of Ohio, he graduated from Lakewood Senior High School. He was captain of the band and majored in music.

Immediately after graduation he went to hear Charlie Spivak play in the Aragon ballroom in Cleveland. He was able to talk



AN ADMIRER of Jerry McKenzie's style with the drums is his young son, Kent. Stan Kenton likes McKenzie's work, too, and so McKenzie will be joining the Kenton Band in Chicago next week. (Observer photo by Bob Woodring)

to Spivak and told him that he was looking for a job.

Two months later, Spivak called him. The band was playing in Vermillion Lake, Ohio, and needed a drummer. Would McKenzie like to audition?

He did, and he got the job. From Spivak's band, he went to the Glen Miller-Ray McKinley Band. Then one night they had a night off from their engagement at the Riviera Hotel in Las Vegas, so he and a guitar player went to hear Stan Kenton at the Tropicana.

McKENZIE auditioned with Kenton's band and joined it two weeks later. He stayed with it until early 1962.

McKenzie first joined the Detroit Police Department, where he claims, "walking a beat kept me in good physical condition."

A non-smoker, non-drinker, he finds he has to watch what he eats to stay in shape for being a policeman and a drummer.

He claims his success as the latter is partly due to "being

in the right place at the right time. I've been very lucky."

He is lucky in at least one respect... he never has any trouble sleeping. And big

bands, like Kenton's travel from place to place in busses,

so being able to sleep anywhere is a big asset. That, and the ability to pound or pick up a beat.

Players Choose Priestley Mystery

The Farmington Players have chosen a mystery, "An Inspector Calls" by J.B. Priestley, for their spring play. Opening night will be March 10, and the play will run through the weekend as well as the weekends of March 17 and 24.

A limited number of tickets are available by calling Eleanor or Dale Johnson, 24125 Locust Drive, Farmington.

BOB GREGORY is directing the play, which is a mystery with an element of the supernatural.

Ed Risk plays Arthur Birling, a proud, pompous industrialist. His wife, Sybil

Birling, who is unquestionably his social superior, will be portrayed by Lois Hill. Georganne McFall is cast as Edna, the maid.

The Inspector, a powerful giant of a man, is played by Bradley Palmer. Fran Zakoor takes the part of Sheila Birling, a pretty girl in her early 20s who is very pleased with life.

Greg Messer is cast as Eric, the shy son of the Birlings, and Perry Lewis plays the handsome, well-bred man-about-town, Gerald Croft.

The play will be staged in the Players Barn, 12 Mile Road, between Farmington and Orchard Lake Roads.

Three Cities Club To Meet

The Three Cities Art Club will meet at 8 p.m., Tuesday, Feb. 15, in the old Methodist Church, 109 W. Dunlap, Northville.

Jim Galbraith will speak on "Photography in Art and Occupation" and will show samples of his work. The meeting is open to the public without charge.

Members of the club are currently exhibiting their work in the Elks Temple, 23666 Orchard Lake Road, Farmington.

Coming Monday

JESSMANWESS GROUP

8 P.M.

THE PIED PIPER

3225 5 MILE E. OF FARMINGTON RD. 425-8530

The Gourmet Adventures of

DICK BENSEK

Both V. Wolfe and Thomas Wolfe, well-known writers, attribute to a well-cooked piece of beef the power to reawaken a man's love. The irresistible perfume of *boeuf en daube*! The stalwart masculinity of a juicy pot roast! Despite Brillat-Savarin, that famous gourmand, and his belief that one must be born knowing how to cook meat well, today's excellent beef, ovens, and timing devices make it possible for any cook to do justice to a roast or steak. Only remember this: what appeals to the eye will most satisfy the palate: rich, red beef with streaky marblings of fat, veal of the purest pink. A meat thermometer is invaluable to the inexperienced eye in distinguishing various shades of done-ness in these good meats. Feel hungry? Cooking it is so easy and sure — why not have roast beef tonight?

Cooking may be easy and sure but when you appreciate out of the ordinary dishes the place to dine is DANISH INN, 32305 Grand River Ave., 476-5320. We have a 33-entree menu with many Danish Dishes featured including the house specialty, Frikadeller. Hours: 11 a.m. - 2 a.m. with dinners during the week until 10 p.m., Fri. and Sat. till 1 a.m. Closed Sundays. Reservations on the weekend.

HELPFUL HINT: Never buy cheap paint for the kitchen — you wash it too much! Besides, expensive paint goes farther.

BRAND NEW '72 CHEVROLET IMPALA SPORT COUPE
\$2789⁰⁰
 INCLUDES POWER STEERING and POWER BRAKES... Stock No. 353
 Lou LaRiche Chevrolet
 40875 PLYMOUTH RD.
 (ACROSS FROM BURROUGHS)
 PHONE 453 4600

THE MANAGEMENT & STAFF OF THE NEW...
THUNDERBIRD HILTON INN
 Takes Great Pleasure in...
 ANNOUNCING that we will be open for SUNDAY dinners and cocktails, beginning February 13, 1972, from 3:00 p.m. until 11:00 p.m. for your listening and dancing enjoyment.
 Sunday we present...
DICK BELMONTE at the organ
 • BANQUET FACILITIES •
 ENTERTAINMENT NIGHTLY. FOR RESERVATIONS PHONE 453-3200
 • BUSINESS LUNCHEONS •
 Served from 11:30 a.m. - 4:00 p.m.
 Dinner Cocktails Served from 5 p.m. - 2 a.m.
 SMORGASBORD EVERY THURSDAY EVENING FROM 5-9
 BOB LAWSON TRIO appearing nightly TUESDAY thru SATURDAY evening
THUNDERBIRD INN
 14707 NORTHVILLE RD.
 453-2200

NOW APPEARING in the VIKING LOUNGE...

Mitch 'n Hodd
 Tuesday thru Saturday
 9 p.m. - 2 a.m.
Holiday Inn
 OF FARMINGTON
 38123 W. 10 MILE Road
 I-96 and Grand River Ave.
 477-4000

Film Deals With Protest, Communication

"Protest and Communication," the sixth film in the renowned color series entitled "Civilisation" being shown at Madonna College, 36600 Schoolcraft, will be seen Tuesday, Feb. 15, at 4 and 8 p.m.

The film deals with development of the Gutenberg printing press, plus work by Erasmus, Sir Thomas More, Luther and Shakespeare.

The film series, which will continue every Tuesday through April 4, is on loan from the National Gallery of Art, Washington, D.C. There is no admission charge.

MRC Plans Trips To Falls

The Michigan Railroad Club is planning two trips to Niagara Falls, Saturday, Feb. 19, and Sunday, Feb. 20.

The trip will be made via Canadian National Railways from Windsor-Walkerville Station. It will leave at 8:30 a.m. and arrive in Niagara Falls at 1 p.m., both days. On the return trip, it will leave at 6 p.m. and arrive in Windsor at 10:30 p.m.

Fare is \$18 for adults and \$12 for children five to 11 years old. For tickets, write to MRC Tickets, P.O. Box 2586, Dearborn, 48121. J.L. Nikiel, 7510 E. Morrow Circle, Dearborn, is assisting with arrangements.

Co-Director

William R. Donahue of Livonia is co-director of the play "Our Town" being staged this weekend at Wheaton College.

Introducing a radio station that's much more than you expected.

MOST PEOPLE DON'T EXPECT MUCH FROM A SMALL RADIO STATION LIKE OURS. THAT'S WHY THEY'RE SURPRISED WHEN THEY TUNE IN. THEY'RE SURPRISED TO HEAR EXACTLY THE KIND OF MUSIC THEY LIKE... ONLY MORE OF IT. AND THEY DIDN'T EXPECT ALL THOSE FEATURES. AND CONTESTS WITH GREAT PRIZES. AND HUMOR. AND... THAT'S WHY. ONCE THEY FIND US, THEY STAY TUNED.

wild a.m.... more than you expected
1090

HOME IS WHERE THE HEART IS!

OBSERVER

Classified WANT ADS

Weekend of February 12-13, 1972

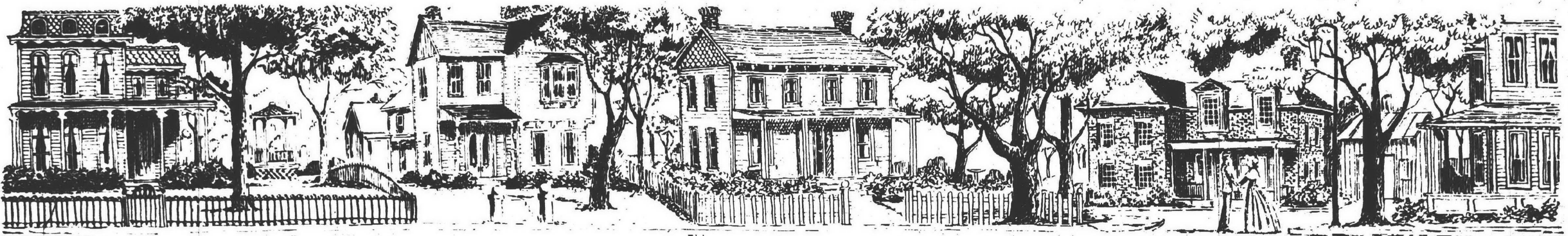

Wolok Builders

presents . . .

MAGNA-BUILT HOMES

OPEN SUN. 2-5

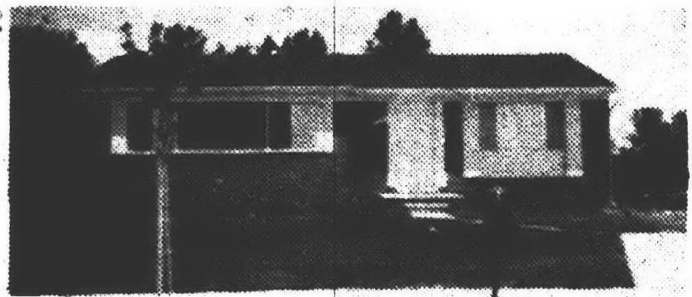

New 3 bedroom ranch. Full basement. Carpeted. Ceramic tiled bath. City sewers and water. Paved streets. Storms and screens. FHA Terms. In the City of Lyon, a fine rural community.

\$24,300



J. L. HUDSON
REAL ESTATE

601 LAFAYETTE

437-2063

437-0830

Your local real estate agents wish you a happy Valentine's Day with this special offering of homes throughout the area. It's an ideal time to give your family that Valentine they've always wanted . . . a home of their own! Make this weekend a happy one for you and yours by inspecting the homes that best suit your particular needs.

OPEN SUNDAY 2-5

On All These Sweetheart Specials

FARMINGTON

VIOLET, 23181—See and you'll buy this budget priced pet particularly nice, 3-bedroom, 1½ story in every popular, convenient to everything, Floral Park Sub, kitchen eating space, basement, gas heat, \$25,500. North of Grand River, 1 block east of Orchard Lake Rd.

NOVI

CEDARWOOD DR., 48150—A real bargain and plenty of room for a growing family. 4 bedroom brick and aluminum colonial in desirable Echo Valley Estates, kitchen eating space, dining room, paneled den, paneled family room with fireplace, covered terrace, gas heat, 2 car attached garage, \$46,900. South of 10 Mile, west of Beck Rd.

NORTHVILLE

ELY DR. N., 331—Sparkling brick and aluminum colonial, on a well landscaped lot in Northville Hts. 3 bedrooms, deluxe party size kitchen, dining room, gas heat, 2-car garage, patio. Transferred owner, \$36,900. North of 8 Mile, off Sheldon Rd.

REDFORD

GAYLORD, 19153—Don't miss this extra nice ranch on a well landscaped, fenced ½ acre, 3 bedrooms, kitchen eating space, gas heat, glassed breezeway, attached 2 car garage, 28-foot barn. Bargain priced at \$23,900. Between Inkster, Beech, just north of 7 Mile.



REALTORS

24040 Orchard Lake Rd. nr. 10 Mile Rd.

Member Office UNRA Multi-List

CALL GR 4-2177

BARTON HILLS

A private community of fine homes in rolling wooded beauty near water and golf course in the Ann Arbor school district.



This home was designed by Robert Metcalf, AIA, and executed by master craftsmen. Magnificent views from all rooms, wine cellar, partially finished sauna, 25-foot study facing ravine. Under \$150,000. Open house Sunday, February 20, 2-5. For directions call Carolyn Lewis—days 769-3600, evens 769-4251.

One estate size building site also available.

Performance
Leaders
Year After
Year

WEST OFFICE
1806 JACKSON
Corner Dexter
769-3600



The
Professional
Company

EAST OFFICE
1111 East Stadium
The Golden
Corner
665-4491

Ann Arbor, Michigan

Farmington

WESTBROOK MANOR

Stop and see this unusual 3 bedroom brick home. Full tiled basement with finished room, 1½ baths, carpeted throughout. 2 car attached garage. Fenced yard. New furnace. \$37,500.

BEL AIRE HILLS

Is offering for this 3 bedroom brick ranch with full tiled basement. Central air, fenced yard. Convenient to shopping and schools. Carpeting, 30 days occupancy. \$27,900.

NORTHVILLE — 16 ACRES

Delightful rolling country side with stream and 50x80 ft. pond for swimming and skating, 4 bedroom brick bi-level, 800 sq. ft. rec. room with wet bar, natural fireplace at walk-out level. Call for more details. \$75,800.

LIVONIA

Sharp Colonial, 3 bedrooms, family room, professionally paneled basement, 1½ baths, carpeting, 19x14 screened porch, attached 2 car garage. \$22,900.

WHITMORE LAKE

1st offering, aluminum sided year round 2 bedroom ranch with lake privileges. Completely remodeled. 18x13 ft. living room with natural fireplace, exterior maintenance free. \$24,900.

Omni G. Sanderson
REALTORS

GR 4-3000

KE 5-2720

NOLING
MERRIMAN
REALTORS

"The
Professional
People"

OPEN HOUSE

Sunday, February 13, 1972
1:00 P.M.-4:00 P.M.

7656 Holly Drive, Plymouth
(S. off Joy Rd. — W. of Eckles)

Newer 3 bedroom brick - Spacious city in kitchen X-tras \$29,500.

32109 Barton — Garden City
(S. of Ford — E. of Venoy)

Sharp Custom 3 bedroom Brick Ranch —
Fireplace - Recreation - Central Air - Must
See! \$35,500.

City of Plymouth—4 bedroom—2 baths—Formal dining—
fireplace—Recreation room—Garage. \$28,900.

Plymouth Township—2 acres within walking distance to
schools. 3, spacious bedrooms—Studio ceilings in Family
room—built-in kitchen—2 natural fireplaces. Cedar shake
roof. Trees. Immediate Occupancy. \$49,900.

453-6800

437-1600



40 BEAUTIFUL LAKE FRONT HOME SITES



MINUTES TO DETROIT
AND PONTIAC

Just Dial

363-H-O-M-E (363-4663)

Open Weekly 10 to 5

The best of everything! in Meadowbrook Hills

8 Mile at Halstead, Farmington

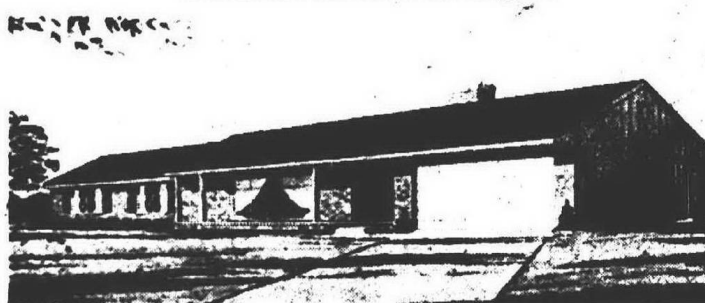

IMMEDIATE OCCUPANCY on this 3 bedroom ranch on
½ acre lot. Carpeting, self-cleaning oven, other extras.
Exceptional value at

\$46,900

Other large deluxe homes available for immediate or
very early occupancy.

Will build to suit on any one of
many choice ½ acre wooded homesites.

SKOVER & GIPP

476-4727

OPEN DAILY
EXCEPT THURS.



FULL BASEMENT • ALUMINUM SIDING •
CARPETING • ALU-MA VUE THERMO WINDOWS
75' LOTS 2 FULL INSULATION
GAS HEAT • 2 ½ CAR GARAGE
DOORWALL FROM DINING AREA • LAKE PRIV.

\$26,500

39 additional building sites available
Visit our office or call for model location

8065 COMMERCE RD., UNION LAKE

PHONE

863-8363

363-8364

BRADBURN
REAL ESTATE INC.

REALTOR

Hartford Realty

LIVONIA

OPEN SUN. 1-5

30178 ACACIA, west of
Middlebelt, between Lyn-
don and Scholcraft. Super
sharp 3 bedroom (or 2 bed-
room plus den, face brick
ranch. Loaded with custom
features:

- Central Air Conditioning
- 2 Full Baths
- Formal Dining room
- Kitchen built-ins (includ-
ing dishwasher)
- Finished basement with
fireplace and large cedar
closet

- Wet plaster, natural
woodwork throughout
- 12x12 Screened porch
plus patio with gas BBQ
- Nice carpeting and
drapes
- 22x24 brick front 2 car
garage.

Come and inspect this most
attractive home in one of
Livonia's nicest areas. Reason-
ably priced at

\$36,900

To inspect any of these selected properties — call

Mr. Hamilton

WESTLAND

2 years new, 3 bedroom
brick ranch, full basement.
Paneled family room with
natural fireplace, extra in-
sulation in walls and ceiling.
Nice kitchen with dish-
washer, 2 car garage. Good
assumption to save mort-
gage costs. Asking

\$31,500

REDFORD

3 bedroom face brick ranch.
Family room with natural
fireplace and doorwall to
patio. Finished basement,
2 car garage. An excellent
home in nicest part of low
tax South of Redford. Asking
\$32,900. Good assumption
with \$143 monthly pay-
ments. Owner's new home
is ready.

261-2000

HAPPINESS IS

NIEBAUER
Realty

624-3015

HAPPINESS is . . . Lake living, ski-doo storage, boat dock.
Oh, also a 3 bedroom home, with fireplace, 2½ baths, at-
tached garage.

HAPPINESS is . . . getting a steal on a just reduced home
Live, skate, sail and snowmobile in exclusive Hill "N"
Dale. 3-bedroom, 1½-baths, family room, fireplace, 2½-car
attached garage.

HAPPINESS is . . . immediate possession in a 2-bedroom.
One block from the Lake, new carpeting and privacy
of large pines.

HAPPINESS is . . . being just listed with Neibauer. Beau-
tiful 3 bedroom ranch with 1½ baths, 2½ car attached
garage. Professionally landscaped.

1374 W. Maple

Walled Lake

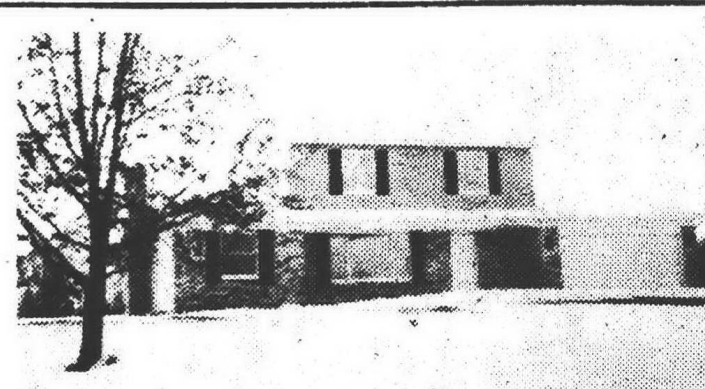

4 Bedroom Colonial situated on an acre lot just 1½ miles
from I-96, featuring a custom kitchen with dishwasher,
disposal, and built-ins. Completely carpeted, plastered
walls, Anderson wood thermo windows, large family room
with fireplace and walk-out, 2 car attached garage, full
basement, paved drive. Priced at \$43,900.

Open Monday thru Saturday, 9 to 9—Sunday Noon to 6
Mel McKay, Licensed Broker and Builder.



AND CONSTRUCTION

Serving all of Livingston County

2649 East Grand River, Howell

517-546-5610

"Homes For Your Sweetheart"

A lovely 3 bedroom tri-level in nice quiet neighborhood,
good schools, 148 canal ft. frontage, lake and beach
privileges, boat dock, fenced in back yard, fireplace
in family room, built-in oven, stove, 2 baths, gas
barbecue outside, brick patio, utility shed, attached
garage, \$41,900.

New home ready for immediate occupancy. 3 bedroom
brick and aluminum ranch, full basement, carpeted,
ceramic bath, storms and screens, city water, sewer,
paved street, gas heat, \$24,300.

3-bedroom face brick ranch. Walk out basement, at-
tached 1 car garage, 1,240 sq. ft. living area. Privi-
leges on private beach and club house. Professionally
landscaped. Near Commerce. \$39,500.

3-bedroom brick ranch in nice area of S. Lyon. \$22,500

Newman Farms on a lovely one acre lot. Nicely land-
scaped. 3 bedroom brick ranch with 2 car attached
garage. Cyclone fence. Near I-96. \$29,500.

80 acre farm on corner with approximately 4,000 foot
frontage, 2 houses, 2 bedrooms and 4 bedrooms,
bath with fireplaces, 2-car garage. Tool shed. 2 barns.
\$135,000.

3- or 4-bedroom aluminum home on 10 acres, near
paved street. Very nice condition, basement. \$47,500.

Attractive 3 bedroom remodeled home in country. Lot
225x275, also 24x50 building used for recreation.
Could be used for shop. Excellent location, near Pon-
tiac Trail and 8 Mile, zoned commercial. \$42,500.

The convenience of 1 floor with 4 bedrooms, family
room with Franklin fireplace, 2100 sq. ft. of living
area, disposals, hood fan, 2 car attached garage,
electric heat, lovely corner lot, 200x180, near I-96,
terms, \$40,000.

LOTS & ACREAGE

1 or more acre lots in rural subdivision

—CALL—

437-2063, 437-0830



J. L. HUDSON
REAL ESTATE

SOUTH LYON OFFICE

601 S. LAFAYETTE (PONTIAC TRAIL)

The Key to Your Home

The Key to Your Heart



Call
522-1111

Classified want ads



1-1 Homes For Sale

OLD HOMESTEAD SUB. Tri-level house with inground heated pool. By owner. Weekdays after 6 p.m. 474-7310

LIVONIA
NO QUALIFYING
5 room ranch, gas heat, carpeting. Clarenceville schools. \$1900 takes over payments.

LEE
henkelman div. 476-6161

GARDEN CITY 3-bedroom brick ranch, finished basement, bar, fireplace, aluminum trimmed. 30315 Rush. 522-1188

1-1 Homes For Sale

LIVONIA By owner. Corner lot, brick Colonial. 3 bedrooms, 2-car attached garage. Family room. 1 1/2 baths. Tiled basement. Country kitchen with built-ins. Other extras. 425-4085

JOHN HIX—WESTLAND
4 BEDROOMS
\$6,000 assumes existing mortgage, 1 year old ranch with huge 2-car garage, carpeting, drapes, landscaped and fenced.

TOTAL \$26,900
Hickory Hill 522-5200

1-1 Homes For Sale

SOUTH REDFORD 3 bedroom, brick ranch, 1 1/2 baths, 2 1/2-car garage, no agents. 522-5200

Whoa Nellie
Don't pass this by! See this sharp 3-bedroom brick ranch with full basement and family room. Only a step to school, shopping and transportation. Just listed at only \$28,900. Call 522-5300

Integrity
S. REDFORD Township, large 3 bedroom brick ranch, for smaller one in same area. 522-5297

COUNTRY LIVING
Built in 1971, this very attractive tri-level with a Mother's dream kitchen, huge master bedroom, a beautiful family room with brick wall fireplace, carpeting throughout and a 2 car garage. All this and a gorgeous 150x165 lot. \$38,500.

HARRY S. WOLFE
32398 Five Mile Rd. 421-5660

SEVEN MILE-Middlebelt 3-bedroom brick ranch, garage, built-in, finished recreation room. Available June. \$28,900. 476-5552

REDFORD TWP.
OPEN SUN. 2-5
25036 CATHEDRAL — 3 bedroom brick with family room, fireplace, doorwall to patio, 2 1/2 car garage, finished basement, low mortgage at \$143 per month. Immediate occupancy. Asking \$32,900, make offer. New house ready — must move.

Call Ed Sexton
HARTFORD 261-2000

Page 2

Planes For Sale 5-4A
Animal Services 4-3
Antiques For Sale 5-1
Appliances For Rent 2-1
Aquariums 4-1
Auction Sales 5-2
Auto Parts, Service 7-4
Auto Rentals, Leasing 7-5
Auxes For Sale 7-6
Auxes Wanted 7-6
Bicycles 5-3
Boats and Motors 5-4
Building Materials 5-5
Business & Office 5-6
Equipment 1-15
Business Opportunities 4-9
Business Services 4-9
Campers and Trailers 4-3
Card of Thanks 4-3
Cemetery Lots 4-10
Child Care 4-10
Commercial, Industrial 1-11
Condominiums For Sale 3-7
Deaths Notices 4-7
Duplicates For Rent 2-3
Duplicates For Sale 1-3
Education, Instruction 3-10
Employment Agencies 3-5
Female Help Wanted 3-4
Employment Agencies 3-5
Male/Female 3-4
Farm Equip. & Supplies 5-7
Farm Produce 5-8

Farms For Sale 1-10
Halls For Rent 4-8
Male Help Wanted 4-8
3-1A Administrative/Managerial 3-1
3-1B Maintenance 3-1
3-1C Food and Beverage 3-1
3-1D Miscellaneous 3-1
3-1E Office/Clerical 3-1
3-1F Part-Time 3-1
3-1G Sales/Agents 3-1
3-1H Skilled/Technical 3-1
3-1I Unskilled/Manual 3-1
3-1J Domestic 3-1
3-1K Food and Beverage 3-1
3-1L Miscellaneous 3-1
3-1M Office/Clerical 3-1
3-1N Part-Time 3-1
3-1O Sales/Agents 3-1
3-1P Skilled/Technical 3-1
3-1Q Unskilled/Manual 3-1
3-1R Administrative/Managerial 3-1
3-1S Domestic 3-1
3-1T Food and Beverage 3-1
3-1U Miscellaneous 3-1
3-1V Office/Clerical 3-1
3-1W Part-Time 3-1
3-1X Sales/Agents 3-1
3-1Y Skilled/Technical 3-1
3-1Z Unskilled/Manual 3-1
3-2A Administrative/Managerial 3-2
3-2B Domestic 3-2
3-2C Food and Beverage 3-2
3-2D Miscellaneous 3-2
3-2E Office/Clerical 3-2
3-2F Part-Time 3-2
3-2G Sales/Agents 3-2
3-2H Skilled/Technical 3-2
3-2I Unskilled/Manual 3-2
3-2J Administrative/Managerial 3-2
3-2K Domestic 3-2
3-2L Food and Beverage 3-2
3-2M Miscellaneous 3-2
3-2N Office/Clerical 3-2
3-2O Part-Time 3-2
3-2P Sales/Agents 3-2
3-2Q Skilled/Technical 3-2
3-2R Unskilled/Manual 3-2
3-2S Administrative/Managerial 3-2
3-2T Domestic 3-2
3-2U Food and Beverage 3-2
3-2V Miscellaneous 3-2
3-2W Office/Clerical 3-2
3-2X Part-Time 3-2
3-2Y Sales/Agents 3-2
3-2Z Skilled/Technical 3-2
3-2AA Unskilled/Manual 3-2
3-2AB Administrative/Managerial 3-2
3-2AC Domestic 3-2
3-2AD Food and Beverage 3-2
3-2AE Miscellaneous 3-2
3-2AF Office/Clerical 3-2
3-2AG Part-Time 3-2
3-2AH Sales/Agents 3-2
3-2AI Skilled/Technical 3-2
3-2AJ Unskilled/Manual 3-2
3-2AK Administrative/Managerial 3-2
3-2AL Domestic 3-2
3-2AM Food and Beverage 3-2
3-2AN Miscellaneous 3-2
3-2AO Office/Clerical 3-2
3-2AP Part-Time 3-2
3-2AQ Sales/Agents 3-2
3-2AR Skilled/Technical 3-2
3-2AS Unskilled/Manual 3-2
3-2AT Administrative/Managerial 3-2
3-2AU Domestic 3-2
3-2AV Food and Beverage 3-2
3-2AW Miscellaneous 3-2
3-2AX Office/Clerical 3-2
3-2AY Part-Time 3-2
3-2AZ Sales/Agents 3-2
3-2BA Skilled/Technical 3-2
3-2BB Unskilled/Manual 3-2
3-2BC Administrative/Managerial 3-2
3-2BD Domestic 3-2
3-2BE Food and Beverage 3-2
3-2BF Miscellaneous 3-2
3-2BG Office/Clerical 3-2
3-2BH Part-Time 3-2
3-2BI Sales/Agents 3-2
3-2BJ Skilled/Technical 3-2
3-2BK Unskilled/Manual 3-2
3-2BL Administrative/Managerial 3-2
3-2BM Domestic 3-2
3-2BN Food and Beverage 3-2
3-2BO Miscellaneous 3-2
3-2BP Office/Clerical 3-2
3-2BQ Part-Time 3-2
3-2BR Sales/Agents 3-2
3-2BS Skilled/Technical 3-2
3-2BT Unskilled/Manual 3-2
3-2BU Administrative/Managerial 3-2
3-2BV Domestic 3-2
3-2BW Food and Beverage 3-2
3-2BX Miscellaneous 3-2
3-2BY Office/Clerical 3-2
3-2BZ Part-Time 3-2
3-2CA Sales/Agents 3-2
3-2CB Skilled/Technical 3-2
3-2CC Unskilled/Manual 3-2
3-2CD Administrative/Managerial 3-2
3-2CE Domestic 3-2
3-2CF Food and Beverage 3-2
3-2CG Miscellaneous 3-2
3-2CH Office/Clerical 3-2
3-2CI Part-Time 3-2
3-2CJ Sales/Agents 3-2
3-2CK Skilled/Technical 3-2
3-2CL Unskilled/Manual 3-2
3-2CM Administrative/Managerial 3-2
3-2CN Domestic 3-2
3-2CO Food and Beverage 3-2
3-2CP Miscellaneous 3-2
3-2CQ Office/Clerical 3-2
3-2CR Part-Time 3-2
3-2CS Sales/Agents 3-2
3-2CT Skilled/Technical 3-2
3-2CU Unskilled/Manual 3-2
3-2CV Administrative/Managerial 3-2
3-2CW Domestic 3-2
3-2CX Food and Beverage 3-2
3-2CY Miscellaneous 3-2
3-2CZ Office/Clerical 3-2
3-2DA Part-Time 3-2
3-2DB Sales/Agents 3-2
3-2DC Skilled/Technical 3-2
3-2DD Unskilled/Manual 3-2
3-2DE Administrative/Managerial 3-2
3-2DF Domestic 3-2
3-2DG Food and Beverage 3-2
3-2DH Miscellaneous 3-2
3-2DI Office/Clerical 3-2
3-2DJ Part-Time 3-2
3-2DK Sales/Agents 3-2
3-2DL Skilled/Technical 3-2
3-2DM Unskilled/Manual 3-2
3-2DN Administrative/Managerial 3-2
3-2DO Domestic 3-2
3-2DP Food and Beverage 3-2
3-2DQ Miscellaneous 3-2
3-2DR Office/Clerical 3-2
3-2DS Part-Time 3-2
3-2DT Sales/Agents 3-2
3-2DU Skilled/Technical 3-2
3-2DV Unskilled/Manual 3-2
3-2DV Administrative/Managerial 3-2
3-2DV Domestic 3-2
3-2DV Food and Beverage 3-2
3-2DV Miscellaneous 3-2
3-2DV Office/Clerical 3-2
3-2DV Part-Time 3-2
3-2DV Sales/Agents 3-2
3-2DV Skilled/Technical 3-2
3-2DV Unskilled/Manual 3-2
3-2DV Administrative/Managerial 3-2
3-2DV Domestic 3-2
3-2DV Food and Beverage 3-2
3-2DV Miscellaneous 3-2
3-2DV Office/Clerical 3-2
3-2DV Part-Time 3-2
3-2DV Sales/Agents 3-2
3-2DV Skilled/Technical 3-2
3-2DV Unskilled/Manual 3-2
3-2DV Administrative/Managerial 3-2
3-2DV Domestic 3-2
3-2DV Food and Beverage 3-2
3-2DV Miscellaneous 3-2
3-2DV Office/Clerical 3-2
3-2DV Part-Time 3-2
3-2DV Sales/Agents 3-2
3-2DV Skilled/Technical 3-2
3-2DV Unskilled/Manual 3-2
3-2DV Administrative/Managerial 3-2
3-2DV Domestic 3-2
3-2DV Food and Beverage 3-2
3-2DV Miscellaneous 3-2
3-2DV Office/Clerical 3-2
3-2DV Part-Time 3-2
3-2DV Sales/Agents 3-2
3-2DV Skilled/Technical 3-2
3-2DV Unskilled/Manual 3-2
3-2DV Administrative/Managerial 3-2
3-2DV Domestic 3-2
3-2DV Food and Beverage 3-2
3-2DV Miscellaneous 3-2
3-2DV Office/Clerical 3-2
3-2DV Part-Time 3-2
3-2DV Sales/Agents 3-2
3-2DV Skilled/Technical 3-2
3-2DV Unskilled/Manual 3-2
3-2DV Administrative/Managerial 3-2
3-2DV Domestic 3-2
3-2DV Food and Beverage 3-2
3-2DV Miscellaneous 3-2
3-2DV Office/Clerical 3-2
3-2DV Part-Time 3-2
3-2DV Sales/Agents 3-2
3-2DV Skilled/Technical 3-2
3-2DV Unskilled/Manual 3-2
3-2DV Administrative/Managerial 3-2
3-2DV Domestic 3-2
3-2DV Food and Beverage 3-2
3-2DV Miscellaneous 3-2
3-2DV Office/Clerical 3-2
3-2DV Part-Time 3-2
3-2DV Sales/Agents 3-2
3-2DV Skilled/Technical 3-2
3-2DV Unskilled/Manual 3-2
3-2DV Administrative/Managerial 3-2
3-2DV Domestic 3-2
3-2DV Food and Beverage 3-2
3-2DV Miscellaneous 3-2
3-2DV Office/Clerical 3-2
3-2DV Part-Time 3-2
3-2DV Sales/Agents 3-2
3-2DV Skilled/Technical 3-2
3-2DV Unskilled/Manual 3-2
3-2DV Administrative/Managerial 3-2
3-2DV Domestic 3-2
3-2DV Food and Beverage 3-2
3-2DV Miscellaneous 3-2
3-2DV Office/Clerical 3-2
3-2DV Part-Time 3-2
3-2DV Sales/Agents 3-2
3-2DV Skilled/Technical 3-2
3-2DV Unskilled/Manual 3-2
3-2DV Administrative/Managerial 3-2
3-2DV Domestic 3-2
3-2DV Food and Beverage 3-2
3-2DV Miscellaneous 3-2
3-2DV Office/Clerical 3-2
3-2DV Part-Time 3-2
3-2DV Sales/Agents 3-2
3-2DV Skilled/Technical 3-2
3-2DV Unskilled/Manual 3-2
3-2DV Administrative/Managerial 3-2
3-2DV Domestic 3-2
3-2DV Food and Beverage 3-2
3-2DV Miscellaneous 3-2
3-2DV Office/Clerical 3-2
3-2DV Part-Time 3-2
3-2DV Sales/Agents 3-2
3-2DV Skilled/Technical 3-2
3-2DV Unskilled/Manual 3-2
3-2DV Administrative/Managerial 3-2
3-2DV Domestic 3-2
3-2DV Food and Beverage 3-2
3-2DV Miscellaneous 3-2
3-2DV Office/Clerical 3-2
3-2DV Part-Time 3-2
3-2DV Sales/Agents 3-2
3-2DV Skilled/Technical 3-2
3-2DV Unskilled/Manual 3-2
3-2DV Administrative/Managerial 3-2
3-2DV Domestic 3-2
3-2DV Food and Beverage 3-2
3-2DV Miscellaneous 3-2
3-2DV Office/Clerical 3-2
3-2DV Part-Time 3-2
3-2DV Sales/Agents 3-2
3-2DV Skilled/Technical 3-2
3-2DV Unskilled/Manual 3-2
3-2DV Administrative/Managerial 3-2
3-2DV Domestic 3-2
3-2DV Food and Beverage 3-2
3-2DV Miscellaneous 3-2
3-2DV Office/Clerical 3-2
3-2DV Part-Time 3-2
3-2DV Sales/Agents 3-2
3-2DV Skilled/Technical 3-2
3-2DV Unskilled/Manual 3-2
3-2DV Administrative/Managerial 3-2
3-2DV Domestic 3-2
3-2DV Food and Beverage 3-2
3-2DV Miscellaneous 3-2
3-2DV Office/Clerical 3-2
3-2DV Part-Time 3-2
3-2DV Sales/Agents 3-2
3-2DV Skilled/Technical 3-2
3-2DV Unskilled/Manual 3-2
3-2DV Administrative/Managerial 3-2
3-2DV Domestic 3-2
3-2DV Food and Beverage 3-2
3-2DV Miscellaneous 3-2
3-2DV Office/Clerical 3-2
3-2DV Part-Time 3-2
3-2DV Sales/Agents 3-2
3-2DV Skilled/Technical 3-2
3-2DV Unskilled/Manual 3-2
3-2DV Administrative/Managerial 3-2
3-2DV Domestic 3-2
3-2DV Food and Beverage 3-2
3-2DV Miscellaneous 3-2
3-2DV Office/Clerical 3-2
3-2DV Part-Time 3-2
3-2DV Sales/Agents 3-2
3-2DV Skilled/Technical 3-2
3-2DV Unskilled/Manual 3-2
3-2DV Administrative/Managerial 3-2
3-2DV Domestic 3-2
3-2DV Food and Beverage 3-2
3-2DV Miscellaneous 3-2
3-2DV Office/Clerical 3-2
3-2DV Part-Time 3-2
3-2DV Sales/Agents 3-2
3-2DV Skilled/Technical 3-2
3-2DV Unskilled/Manual 3-2
3-2DV Administrative/Managerial 3-2
3-2DV Domestic 3-2
3-2DV Food and Beverage 3-2
3-2DV Miscellaneous 3-2
3-2DV Office/Clerical 3-2
3-2DV Part-Time 3-2
3-2DV Sales/Agents 3-2
3-2DV Skilled/Technical 3-2
3-2DV Unskilled/Manual 3-2
3-2DV Administrative/Managerial 3-2
3-2DV Domestic 3-2
3-2DV Food and Beverage 3-2
3-2DV Miscellaneous 3-2
3-2DV Office/Clerical 3-2
3-2DV Part-Time 3-2
3-2DV Sales/Agents 3-2
3-2DV Skilled/Technical 3-2
3-2DV Unskilled/Manual 3-2
3-2DV Administrative/Managerial 3-2
3-2DV Domestic 3-2
3-2DV Food and Beverage 3-2
3-2DV Miscellaneous 3-2
3-2DV Office/Clerical 3-2
3-2DV Part-Time 3-2
3-2DV Sales/Agents 3-2
3-2DV Skilled/Technical 3-2
3-2DV Unskilled/Manual 3-2
3-2DV Administrative/Managerial 3-2
3-2DV Domestic 3-2
3-2DV Food and Beverage 3-2
3-2DV Miscellaneous 3-2
3-2DV Office/Clerical 3-2
3-2DV Part-Time 3-2
3-2DV Sales/Agents 3-2
3-2DV Skilled/Technical 3-2
3-2DV Unskilled/Manual 3-2
3-2DV Administrative/Managerial 3-2
3-2DV Domestic 3-2
3-2DV Food and Beverage 3-2
3-2DV Miscellaneous 3-2
3-2DV Office/Clerical 3-2
3-2DV Part-Time 3-2
3-2DV Sales/Agents 3-2
3-2DV Skilled/Technical 3-2
3-2DV Unskilled/Manual 3-2
3-2DV Administrative/Managerial 3-2
3-2DV Domestic 3-2
3-2DV Food and Beverage 3-2
3-2DV Miscellaneous 3-2
3-2DV Office/Clerical 3-2
3-2DV Part-Time 3-2
3-2DV Sales/Agents 3-2
3-2DV Skilled/Technical 3-2
3-2DV Unskilled/Manual 3-2
3-2DV Administrative/Managerial 3-2
3-2DV Domestic 3-2
3-2DV Food and Beverage 3-2
3-2DV Miscellaneous 3-2
3-2DV Office/Clerical 3-2
3-2DV Part-Time 3-2
3-2DV Sales/Agents 3-2
3-2DV Skilled/Technical 3-2
3-2DV Unskilled/Manual 3-2
3-2DV Administrative/Managerial 3-2
3-2DV Domestic 3-2
3-2DV Food and Beverage 3-2
3-2DV Miscellaneous 3-2
3-2DV Office/Clerical 3-2
3-2DV Part-Time 3-2
3-2DV Sales/Agents 3-2
3-2DV Skilled/Technical 3-2
3-2DV Unskilled/Manual 3-2
3-2DV Administrative/Managerial 3-2
3-2DV Domestic 3-2
3-2DV Food and Beverage 3-2
3-2DV Miscellaneous 3-2
3-2DV Office/Clerical 3-2
3-2DV Part-Time 3-2
3-2DV Sales/Agents 3-2
3-2DV Skilled/Technical 3-2
3-2DV Unskilled/Manual 3-2
3-2DV Administrative/Managerial 3-2
3-2DV Domestic 3-2
3-2DV Food and Beverage 3-2
3-2DV Miscellaneous 3-2
3-2DV Office/Clerical 3-2
3-2DV Part-Time 3-2
3-2DV Sales/Agents 3-2
3-2DV Skilled/Technical 3-2
3-2DV Unskilled/Manual 3-2
3-2DV Administrative/Managerial 3-2
3-2DV Domestic 3-2
3-2DV Food and Beverage 3-2
3-2DV Miscellaneous 3-2
3-2DV Office/Clerical 3-2
3-2DV Part-Time 3-2
3-2DV Sales/Agents 3-2
3-2DV Skilled/Technical 3-2
3-2DV Unskilled/Manual 3-2
3-2DV Administrative/Managerial 3-2
3-2DV Domestic 3-2
3-2DV Food and Beverage 3-2
3-2DV Miscellaneous 3-2
3-2DV Office/Clerical 3-2
3-2DV Part-Time 3-2
3-2DV Sales/Agents 3-2
3-2DV Skilled/Technical 3-2
3-2DV Unskilled/Manual 3-2
3-2DV Administrative/Managerial 3-2
3-2DV Domestic 3-2
3-2DV Food and Beverage 3-2
3-2DV Miscellaneous 3-2
3-2DV Office/Clerical 3-2
3-2DV Part-Time 3-2
3-2DV Sales/Agents 3-2
3-2DV Skilled/Technical 3-2
3-2DV Unskilled/Manual 3-2
3-2DV Administrative/Managerial 3-2
3-2DV Domestic 3-2
3-2DV Food and Beverage 3-2
3-2DV Miscellaneous 3-2
3-2DV Office/Clerical 3-2
3-2DV Part-Time 3-2
3-2DV Sales/Agents 3-2
3-2DV Skilled/Technical 3-2
3-2DV Unskilled/Manual 3-2
3-2DV Administrative/Managerial 3-2
3-2DV Domestic 3-2
3-2DV Food and Beverage 3-2
3-2DV Miscellaneous 3-2
3-2DV Office/Clerical 3-2
3-2DV Part-Time 3-2
3-2DV Sales/Agents 3-2
3-2DV Skilled/Technical 3-2
3-2DV Unskilled/Manual 3-2
3-2DV Administrative/Managerial 3-2
3-2DV Domestic 3-2
3-2DV Food and Beverage 3-2
3-2DV Miscellaneous 3-2
3-2DV Office/Clerical 3-2
3-2DV Part-Time 3-2
3-2DV Sales/Agents 3-2
3-2DV Skilled/Technical 3-2
3-2DV Unskilled/Manual 3-2
3-2DV Administrative/Managerial 3-2
3-2DV Domestic 3-2
3-2DV Food and Beverage 3-2
3-2DV Miscellaneous 3-2
3-2DV Office/Clerical 3-2
3-2DV Part-Time 3-2
3-2DV Sales/Agents 3-2
3-2DV Skilled/Technical 3-2
3-2DV Unskilled/Manual 3-2
3-2DV Administrative/Managerial 3-2
3-2DV Domestic 3-2
3-2DV Food and Beverage 3-2
3-2DV Miscellaneous 3-2
3-2DV Office/Clerical 3-2
3-2DV Part-Time 3-2
3-2DV Sales/Agents 3-2
3-2DV Skilled/Technical 3-2
3-2DV Unskilled/Manual 3-2
3-2DV Administrative/Managerial 3-2
3-2DV Domestic 3-2
3-2DV Food and Beverage 3-2
3-2DV Miscellaneous 3-2
3-2DV Office/Clerical 3-2
3-2DV Part-Time 3-2
3-2DV Sales/Agents 3-2
3-2DV Skilled/Technical 3-2
3-2DV Unskilled/Manual 3-2
3-2DV Administrative/Managerial 3-2
3-2DV Domestic 3-2
3-2DV Food and Beverage 3-2
3-2DV Miscellaneous 3-2
3-2DV Office/Clerical 3-2
3-2DV Part-Time 3-2
3-2DV Sales/Agents 3-2
3-2DV Skilled/Technical 3-2
3-2DV Unskilled/Manual 3-2
3-2DV Administrative/Managerial 3-2
3-2DV Domestic 3-2
3-2DV Food and Beverage 3-2
3-2DV Miscellaneous 3-2
3-2DV Office/Clerical 3-2
3-2DV Part-Time 3-2
3-2DV Sales/Agents 3-2
3-2DV Skilled/Technical 3-2
3-2DV Unskilled/Manual 3-2
3-2DV Administrative/Managerial 3-2
3-2DV Domestic 3-2
3-2DV Food and Beverage 3-2
3-2DV Miscellaneous 3-2
3-2DV Office/Clerical 3-2
3-2DV Part-Time 3-2
3-2DV Sales/Agents 3-2
3-2DV Skilled/Technical 3-2
3-2DV Unskilled/Manual 3-2
3-2DV Administrative/Managerial 3-2
3-2DV Domestic 3-2
3-2DV Food and Beverage 3-2
3-2DV Miscellaneous 3-2
3-2DV Office/Clerical 3-2
3-2DV Part-Time 3-2
3-2DV Sales/Agents 3-2
3-2DV Skilled/Technical 3-2
3-2DV Unskilled/Manual 3-2
3-2DV Administrative/Managerial 3-2
3-2DV Domestic 3-2
3-2DV Food and Beverage 3-2
3-2DV Miscellaneous 3-2
3-2DV Office/Clerical 3-2
3-2DV Part-Time 3-2
3-2DV Sales/Agents 3-2
3-2DV Skilled/Technical 3-2
3-2DV Unskilled/Manual 3-2
3-2DV Administrative/Managerial 3-2
3-2DV Domestic 3-2
3-2DV Food and Beverage 3-2
3-2DV Miscellaneous 3-2
3-2DV Office/Clerical 3-2
3-2DV Part-Time 3-2
3-2DV Sales/Agents 3-2
3-2DV Skilled/Technical 3-2
3-2DV Unskilled/Manual 3-2
3-2DV Administrative/Managerial 3-2
3-2DV Domestic 3-2
3-2DV Food and Beverage 3-2
3-2DV Miscellaneous 3-2
3-2DV Office/Clerical 3-2
3-2DV Part-Time 3-2
3-2DV Sales/Agents 3-2
3-2DV Skilled/Technical 3-2
3-2DV Unskilled/Manual 3-2
3-2DV Administrative/Managerial 3-2
3-2DV Domestic 3-2
3-2DV Food and Beverage 3-2
3-2DV Miscellaneous 3-2
3-2DV Office/Clerical 3-2
3-2DV Part-Time 3-2
3-2DV Sales/Agents 3-2
3-2DV Skilled/Technical 3-2
3-2DV Unskilled/Manual 3-2
3-2DV Administrative/Managerial 3-2
3-2DV Domestic 3-2
3-2DV Food and Beverage 3-2
3-2DV Miscellaneous 3-2
3-2DV Office/Clerical 3-2
3-2DV Part-Time 3-2
3-2DV Sales/Agents 3-2
3-2DV Skilled/Technical 3-2
3-2DV Unskilled/Manual 3-2
3-2DV Administrative/Managerial 3-2
3-2DV Domestic 3-2
3-2DV Food and Beverage 3-2
3-2DV Miscellaneous 3-2
3-2DV Office/Clerical 3-2



The OBSERVER REAL ESTATE MART

THE MOST COMPLETE USED & NEW HOME LISTINGS PUBLISHED TWICE WEEKLY IN OBSERVERLAND



1-1 Homes For Sale

NORTHVILLE COMMONS
3 bedroom, quality ranch, 2 years old, located in planned community, including 32 acres of private park and recreation facilities, house has full range of extras, including air conditioning and large 1st floor laundry room, by owner, \$54,900. 348-7097

A GIANT CAPE COD

LIVONIA
This modern Cape Cod has 4 large bedrooms—master bedroom 20 feet long, 2½ baths, a modern kitchen, a formal dining room, a huge family room with fireplace, a full finished basement with a Franklin fireplace, an enclosed terrace overlooking a large lot and a 2 car attached garage. \$43,900.

HARRY S. WOLFE
32398 Five Mile Rd.
421-5660

FARMINGTON TWP., by owner, 3 bedroom brick ranch on beautifully treed ½ acre fenced lot, many custom extras, 2 full baths, completely carpeted, 2½ car garage, no basement, \$33,900. 477-8941

New Homes
Open Sunday 1-5
Livonia—18596 Myron
Westland—
34528 Barton
JASTER
522-1500

BY OWNER—LIVONIA
Ranch, central air, 3 bedrooms, 2 baths, 2½ car garage, beautiful lot, screened porch with gas grill, finished basement. Home is fully carpeted and draped, walking distance to all schools, indoor city ice rink, outdoor city pool and Wanda-Jade Shopping Center. \$28,900. By appointment. 425-6206

SPRING ARBOR—sounds as nice as it looks. Brick ranch with carpeted living room, wood burning fireplace, 1½ baths, 3 bedrooms and a lovely family room. Full basement with finished office area. Garage and beautifully landscaped on 7x125 yard. \$31,900. 557-6700.

FAIRFAX HOME—Where else could you find these 4 large bedrooms, featuring 2½ baths, family room, and first floor laundry. Also includes den, and attached garage. \$29,900. 557-6700.

chamberlain companies
Southfield at 11 Mile Rd.

1-1 Homes For Sale

DEARBORN HEIGHTS: Cozy Cape Cod, 2 bedrooms and bath upstairs, separate dining room, utility room off kitchen, 2 car garage, fenced yard, aluminum siding and easy assumption. \$23,900 cash, balance \$16,500. Shown by appointment. 525-3997

NORTHVILLE, owner, 3 bedroom

newly decorated colonial, family room with fireplace, \$41,000, immediate occupancy. 348-5476

T.N. WANT A NEW HOME? PREMIUM QUALITY?
This is it!! 4 bedrooms, 3 full baths, formal dining, 3 fireplaces, 1st floor laundry, full basement, space for sauna and 4th bath, of course an attached garage. In subdivision of \$100,000 homes. Decor your choice. \$85,000. See it today.
Phone 453-7733
Tom Noteboert Real Estate
1205 S. Main St., Plymouth

S. REDFORD TWP.

OPEN SUN. 2-5

9252 KINLOCH (south of W. Chicago, west of Beech). A sharp brick ranch in Redford's nicest area. 3 bedroom, 1½ baths, 2½ car attached garage. Large family room with natural fireplace. Full basement corner lot. Asking \$34,900. Stop or call Jim Becker
Hartford KE 7-6808

HOWELL: Clean single story frame, 2 bedroom, quiet setting off Lake Chemung. Lake privileges, private road, lot 7x150. New wiring, copper plumbing and new hot water baseboard heat. Howell school district, within minutes of Brighton Mall, 1663 Edwin Dr., Howell, \$17,500. 517-546-1282

DON'T BE LATE TO WORK: Lovely 2 bedroom ranch, centrally located in Southfield. Ideal for the couple who works. \$34,900. 557-6700.

CUSTOM BUILT MULTI-LEVEL: Located on a large corner lot in Southfield. 3 bedrooms, large living room, and dining area. 20 ft. kitchen with all built-ins. Family room plus a den, recreation room lower level and storage area. 2½ car attached garage. Also includes a gorgeous 2 year old in ground swimming pool. \$56,500. 557-6700.

CRANBROOK VILLAGE: Pleasant 3-bedroom brick ranch with carpeted living room, fireplace, family room, 1½ baths, "family kitchen," sliding glass doorwall to raised deck and landscaped yard, tiled activities room in basement. \$39,500. 557-6700.

1-1 Homes For Sale

WESTLAND, by owner, 3 bedroom brick, Livonia schools. Carpeting, Franklin fireplace, carpet, patio. \$22,500. 425-6237

DEARBORN HEIGHTS

WARREN-TELEGRAPH AREA

Large 3 bedroom ranch. Double lot, 2 car garage, patio. \$21,900 terms.

LEE

henkelman div. 476-6161

REDFORD Township: By owner, 3 bedroom brick ranch. 1½ car garage, tiled basement, incinerator, drapes and 1 year old carpeting included. Newly decorated throughout. Open Sat. and Sun. 1 till 5 p.m. 13356 Fenton. Buyers only. \$28,900. 538-7631

PARKLANE—LIVONIA

DEN MAR ESTATES

RAVINE LOT

Lovely landscaped on rolling ravine lot is the site for this exquisitely decorated, 3 bedroom ranch, 2 car attached garage, large family room fireplace with entire wall bricked, kitchen built-ins, patio, lovely rec. room with bar that has hot and cold running water. \$41,900.

HARRISON-MOORE

427-9030

HOWELL

3 miles north, large custom Quad-level, with many extras, located on 4 acres. Excellent for horses and snowmobiles. Owner must sell. Sacrifice at \$44,900. 1-517-546-6465

Nibble Realty
893 W. Ann Arbor Trail
Plymouth
453-1020
Multi-List Service

PLYMOUTH—\$38,700—Air conditioned, brick ranch in excellent shape, ½ acre, beautifully landscaped, 3 bedrooms, finished basement. Tennis court. Fruit trees.

HOUGH PARK—Contemporary luxury home. 4 bedrooms, formal dining room, large wooded lot. Drive by and call us. 655 McKinley.

4 BEDROOM BRICK RANCH, large family, rec. room. Double garage. Fine lawn. Asking \$35,900.

CAPE COD—Here is a rare buy at \$28,900. Large master bedroom. Finished basement. Excellent location in town. Brick 3 bedrooms.

COMMERCIAL—Currently a Ceramic Shop. Good older home in the midst of "Old Plymouth Village". Rents now for \$200. About 1700 sq. ft. \$22,900.

1008 ROOSEVELT—An established area of tree-lined streets. A DELIGHTFUL COLONIAL. Superb condition. Every luxurious appointment.

VACANT LOT—MILFORD—½ acre. High on a hill, magnificent view. \$5900 and \$6500. Exclusive area.

EARI KEIM REALTY
PLYMOUTH OFFICE
1115 S. Main St.
453-0012

NORTHVILLE OFFICE
330 N. Center St.
349-5600

PLYMOUTH AREA HOMES

\$29,500—SHARP, CLEAN BI-LEVEL—CITY. Close to shopping and schools. This home could be 4 bedrooms and den. At present it features 3 bedrooms, family room, living room, dining room, plus carpeted enclosed porch.

\$29,900—LOVELY SETTING—CANTON TWP. Delightful 3 bedroom brick ranch, full basement with rec room, 2 car garage and beautiful carpeting. Don't miss this one - it is Sharp! Sharp!

\$32,900—YEAR-OLD SPLIT-LEVEL—TWP. Featuring 3 bedrooms, family room, basement and double deck porch in rear. Completely landscaped premium size lot in area of all new homes. Convenient to schools, churches and shopping.

\$39,900—NICELY DECORATED—TWP. Extra sharp 4 bedroom quad-level, family room with fireplace, basement and 2 car attached garage. Located in Lake Pointe Village. June occupancy available.

OPEN HOUSES

Sunday-February 13th 1 to 5 p.m.

8291 HOLLY—CANTON TWP. Three blocks South of Joy. Three bedroom ranch with family room and paneled recreation room. Carpeted throughout, central air-conditioning and large patio with gas barbecue grill.

1029 ROOSEVELT—PLYMOUTH. Two blocks East of Main St. - between Burroughs and Hartsough. 4 bedroom Colonial on quiet treed lot in one of Plymouth's most desirable areas. Family room, formal dining and living room. A must to see!

For Above Call . . . 453-0012
NORTHVILLE AREA HOMES

\$29,900—JUST LISTED—SALEM TWP. Nice two bedroom starter or retiree home on 5 acres, just minutes from Northville. Immediate occupancy and terms available.

\$42,000—FOUR BEDROOM COLONIAL. In Northville's Village Green, featuring 2½ baths, family room and attached 2 car garage, on an oversized lot. Finished recreation room. Walk to all schools. Lovely home in move-in condition.

For Above Call . . . 349-5600

To Buy or Sell

A Trusted Name

in Real Estate

KEIM SOLD A MINE

1-1 Homes For Sale

LIVONIA. 15040 Auburndale, 3 bedroom, brick and aluminum, basement, gas heat, 1½ baths, fenced, \$10,000 down Land Contract; \$2,500 down, MTC; or 0 down GI, Ab-Ro. GA 1-1210

LIVONIA

FAMILY ROOM

\$20,500

OPEN SUN. 2-5

20381 PURLINGBROOK, south of 8 Mile, west of Middlebelt. See this lovely home, featuring large family room with fireplace, family kitchen, 2 car garage, large 60x150 lot. Many extras. A real buy, terms available. We trade.

COME IN OR CALL ANDY

HARTFORD 537-6808

BIRMINGHAM, ranch, 2,900 sq. ft.

5 bedrooms, acre lot, full of evergreens, Meadow Lake privileges, \$59,900. By owner. 681-1830

White Glove

Inspection is no problem with this immaculate 3 bedroom ranch. Quality carpeting throughout, finished basement, multiple baths. Brick garage. Ail brick area. Compare with anything at \$28,500. 522-8300.

Integrity

DEARBORN HEIGHTS, N. By owner, 3 bedroom, brick ranch, finished basement, 1½ baths, 2 car garage. Many extras, excellent condition. \$61-507

1-1 Homes For Sale

FARMINGTON TOWNSHIP. Immaculate 4-bedroom Colonial, paneled beamed family room with fireplace, formal dining room, large kitchen with eating area, lovely patio, nicely landscaped, newly decorated, carpeting, draperies, \$46,000. 476-7781

IMPRESSIVE

LIVONIA
You will certainly be impressed when you see the most attractive 3 spacious bedroom brick ranch with 2 full baths, a large modern kitchen with built-ins, a 20 foot family room with a fieldstone fireplace to add that beautiful touch for that warmth and charm that makes a home so enjoyable. A few of the plus features are carpeting throughout and central air conditioning. \$37,900.

HARRY S. WOLFE
32398 Five Mile Rd.
421-5660

LIVONIA
See it. You'll like it. Comfortable Cape Cod in quiet neighborhood, fireplace, dining room, kitchen, 1½ baths, 3 bedrooms, 2 car attached garage, basement recreation room. Walk to elementary, junior high, and swim club. See it, you'll like it! By owner. 421-5466

RALPH W. ALDENDERFER
REAL ESTATE

COUNTRY SETTING—Nearly new ranch home on ¾ acre with sewer and water. Very modern huge kitchen plus dining room, main floor laundry, family room with bar alcove, full basement and attached finished garage. All very sharp and attractive. Reduced to \$39,900 to sell.

EXCEPTIONAL—Unusual setting for this nice hillside style home on ¾ acre, just out of Plymouth. Much of grounds in natural state. Two floor home with center entry. Large working kitchen. Rear terrace overlooks wooded area. \$64,900.

THREE UNIT apartment in nice city area. Good income producer. \$45,000.

453-0343

6/0 S. MAIN ST. PLYMOUTH

COMMERCE

OWNER

WILL PAY PART of the closing cost on this 2 bedroom ranch. 17.6 foot living room, separate dining area, full basement. Only \$14,900.

FARMINGTON IMMEDIATE OCCUPANCY
Spacious 4 bedroom colonial. Living room with bay window, formal dining room, 18 foot kitchen with self-cleaning oven, family room with fireplace, first floor laundry, 2½ baths. Insulated windows. LARGE LOT. \$48,900.

JERRY F. EDWARDS

& Associates

33110 West 12 Mile Road, Farmington

477-4700

1-1 Homes For Sale

KIMBERLY Oaks, Livonia. 4 bedroom colonial, family room with fireplace, 1½ baths, full basement, attached double garage. \$38,500, by owner. 271-4786

LIKE NEW

19439 Merriman Rd.

OPEN SUN. 2-5

North of 7 Mile Rd. this sharp 3-bedroom brick Colonial built 1970, with extras, is better than new. Family room with sliding door-wall to patio, country kitchen loaded with cabinets and counter space, ideal floor plan, entrance with open stairway, 2-car attached garage. See now, \$34,500.

LOVE

31201 Plymouth Rd., Livonia

GA 2-9278 937-1120

LIVONIA, clean ranch, huge master bedroom, custom basement, fireplace, carpeting, 1½ car garage. Many extras. Buyers only. Owner \$25,500. 427-6836

REDFORD TWP.

ST. VALENTINE'S SCHOOL

is near this wide, wide front face brick, 3 bedroom ranch. Large formal dining room. Summer fun in the beautiful, in-ground pool, just off huge, screened porch with built-in barbecue. Tree screened, private, 120' wide lot. Only \$39,500.

HARRISON-MOORE

427-9030

1-1 Homes For Sale

WEST Bloomfield. Owner transferred, immaculate, 4 bedroom, 2½ bath Colonial, on beautifully landscaped lot with trees, paneled family room with fireplace, formal dining room, \$51,500. Call after 4 p.m. week days, all day Sat., Sun. 626-8535

LIVONIA

½ ACRE

Sharp, 4 bedroom, brick, Cape Cod. 2 full baths, recreation room, wet bar, formal dining room, garage. \$35,900.

LEE

henkelman div. 476-6161

MODERN Bi-Level. 1½ acres, in farm country, northeast of Ypsilanti, 3 bedrooms, 2 baths, 4-car garage. Artistic. \$40,500. Evenings 483-7118

LIVONIA

IMMEDIATE OCCUPANCY

Colonials and ranches. Less than 30 days waiting time. From \$37,000. Also Builder's Models for sale with immediate occupancy. After 1 p.m. 455-8940.

BINDER & LARK

6 Mile and Levan

1-1 Homes For Sale

1-1 Homes For Sale

1-1 Homes For Sale

1-1 Homes For Sale

1-1 Homes For Sale

1-1 Homes For Sale

1-1 Homes For Sale

1-1 Homes For Sale

1-1 Homes For Sale

1-1 Homes For Sale

1-1 Homes For Sale

1-1 Homes For Sale

1-1 Homes For Sale

1-1 Homes For Sale

1-1 Homes For Sale

1-1 Homes For Sale

1-1 Homes For Sale

1-1 Homes For Sale

1-1 Homes For Sale

1-1 Homes For Sale

1-1 Homes For Sale

1-1 Homes For Sale

1-1 Homes For Sale

1-1 Homes For Sale

1-1 Homes For Sale

1-1 Homes For Sale

1-1 Homes For Sale

1-1 Homes For Sale

1-1 Homes For Sale

1-1 Homes For Sale

1-1 Homes For Sale

1-1 Homes For Sale

1-1 Homes For Sale

1-1 Homes For Sale

1-1 Homes For Sale

1-1 Homes For Sale

1-1 Homes For Sale

1-1 Homes For Sale

1-1 Homes For Sale

1-1 Homes For Sale

1-1 Homes For Sale

1-1 Homes For Sale

1-1 Homes For Sale

1-1 Homes For Sale

1-1 Homes For Sale

1-1 Homes For Sale

1-1 Homes For Sale

1-1 Homes For Sale

1-1 Homes For Sale

1-1 Homes For Sale

1-1 Homes For Sale

1-1 Homes For Sale

1-1 Homes For Sale

1-1 Homes For Sale

1-1 Homes For Sale

1-1 Homes For Sale

1-1 Homes For Sale

1-1 Homes For Sale

1-1 Homes For Sale

1-1 Homes For Sale

1-1 Homes For Sale

1-1 Homes For Sale

1-1 Homes For Sale

1-1 Homes For Sale

1-1 Homes For Sale

1-1 Homes For Sale

1-1 Homes For Sale

1-1 Homes For Sale

1-1 Homes For Sale

1-1 Homes For Sale

1-1 Homes For Sale

1-1 Homes For Sale

1-1 Homes For Sale

1-1 Homes For Sale

1-1 Homes For Sale

1-1 Homes For Sale

1-1 Homes For Sale

1-1 Homes For Sale

1-1 Homes For Sale

1-1 Homes For Sale

1-1 Homes For Sale

1-1 Homes For Sale

1-1 Homes For Sale

1-1 Homes For Sale

1-1 Homes For Sale

1-1 Homes For Sale

1-1 Homes For Sale

1-1 Homes For Sale

1-1 Homes For Sale

1-1 Homes For Sale

1-1 Homes For Sale

1-1 Homes For Sale

1-1 Homes For Sale

LIVONIA, 14300 Sunbury, 3-bedroom tri-level, 1 1/2 baths, covered sun porch, large garage, corner lot, extra, good assumption, \$31,900. Immediate possession. Phone for appointment: 425-2986

LIVONIA—SHARP IMMEDIATE OCCUPANCY OPEN SUN. 2-5
Lovely 3 bedroom brick ranch, finished basement, built-in, 1 1/2 baths, covered patio, 2 car garage. 39026 Richmond. West of Haggerty, north of Ann Arbor Rd. or Skilling, \$30,900. Stop by or call: JIM COURTNEY HARTFORD 475-7600

THREE-BEDROOM tri-level, paneled family room, 1 1/2 baths, kitchen with built-in, many trees, swim club, \$29,500. 475-1415

LIVONIA, 4 bedroom all brick, 2 1/2 baths, full basement, 5 car garage, \$35,000 by owner. 37943 Amherst. 464-3442

ALL OPEN SUN. 2-5

LIVONIA
17364 Park, 4 bedroom quad-level, 2 1/2 baths, family room and fireplace, finished basement, central air conditioning, swimming pool, \$35,000 by owner. 37943 Amherst. 464-3442

18745 Parklane South of 7 Mile, 4 bedroom Colonial, 2 1/2 baths, family room with fireplace, central air.

WESTLAND
Model at 3734 Berry, West of Wayne, North of Ford, New FHA home, 3 bedroom brick, country kitchen, full basement, carpeting throughout.

FOLLOW THE SIGNS OF GUARDIAN FOR BETTER HOMES 477-1222 522-4610

LIVONIA, 3 bedroom brick ranch, attached 2 car garage, 1 1/2 baths, patio, \$36,000, land contract. 477-9680

OPEN SUN. 2-5
11014 Denne, Livonia, 3 bedrooms, 2 1/2 baths, Country Setting. Spacious, almost new 3-bedroom ranch, 1 1/2 baths, features beautiful country kitchen, family room with fireplace, tiled basement, 2 1/2 car attached garage, \$38,700.

GRINGLE
474-7550 272-4184
BY owner, 2 houses and vacant lot in Bedford, 3 bedrooms, 2 1/2 baths, package or separate. After 4 p.m. 538-9677

NOVI
Beautiful Connemara Hills on nearly 1/2-acre lots. Ranches, Colonial and tri-levels, starting at \$37,900. Model home: 349-7722. Open Daily 14 p.m., except Thurs. MEADOWBROOK REALTY 474-7610

FARMINGTON, huge custom 3 bedroom ranch, on tree 3 1/2 acre, 9 rooms plus 2 1/2 baths, classic, many, many extras, \$57,900.

LIVING CENTER IN WESTLAND'S HAWTHORNE VALLEY
Lovely 8 room 2 story brick colonial in mint condition. A home for you and your family to live in and entertain. 4 bedrooms, 3 1/2 baths, formal dining room, natural fireplace, built-in bookcases. Wall to wall carpeting main floor and hall. Full basement, full kitchen, built-in dishwasher, disposal, Mediterranean rec. room with dry bar. Family room with full bath, could be separate guest's quarters. Full basement, 2-car attached garage, large back yard with plenty of full-grown trees, 24 foot swim pool, covered patio, 1895 sq. ft. living area. Livonia school system. Have we left anything out at \$40,900.

Kimberly Oaks, 3 bedroom brick ranch, attached garage, 1 1/2 baths, family room, fireplace, central air, \$35,900, Sun. 12-6. 422-9199

FARMINGTON
Here's real value, excellent starter or retirement home. 3 bedrooms, carpeting, all newly decorated, \$11,990.

DATES & MORNINGSTAR
22772 Orchard Lake Road Farmington GR 6-4810

JUST ON THE MARKET
REDFORD LOMA VALLEY AREA, with tall trees, 16500 McArthur. Sharp 2-bedroom brick ranch with 5th floor finished basement, 2 full baths, 2 1/2 car garage, close to schools.

NEW HOME
NORTHVILLE 15659 FRY
A great buy on this 3 bedroom aluminum sided ranch, 80x240 ft. Nicely decorated, built-in kitchen, living room and hall, large bath, \$25,900.

VACANT LOTS AND ACREAGE
NORTHVILLE

CUTLER
Realty 349-4030

OPEN HOUSE
MERI-LYNN FARMS, LIVONIA. Three bedroom brick ranch. Country kitchen built-in oven, range. Downward to large fenced yard. Basement, carpet, drapes. Close to schools and shopping. 3134 Middleboro 421-5292

FIRST OFFERING
DEARBORN HEIGHTS 3 bedroom brick ranch. Move in condition. Garage, good school district, borders Dearborn. FHA-GI terms, \$20,900

"JOY" 255-3960

LIVONIA
ONLY \$295 TAXES
Sharp, clean 1 bedroom, possible 2 with large living room, excellent kitchen area, large dining area, family room and would you believe 2-car attached garage for only \$15,900.

NORWOOD 425-1500
"JAY REAL ESTATE DIV."

REDFORD, Beech Daly-Schoolcraft, 3 bedrooms, finished basement, screened patio, garage and pools. Schools same block. \$23,900. KE 4-9784

FIRST OFFERING
Exceptional 3 bedroom tri-level, by young moderns. Features natural fireplace, central air, large lot, family room. Call now, as one of the first four who see it will buy it at this low price. \$32,000. No agents please. 722-7778

1-1 Homes For Sale

3 MILE-Merriman 3-bedroom ranch. Carpeting, 2 car garage. 75-1297 lot. \$22,500. 261-3721

MAPLEWOOD
MODEL HOME SALE
ANN ARBOR'S most prestigious homes. Located on west side of Green Road, north of Plymouth Road. Open daily and Sunday 12-5. Saturday 12-5. Closed Wednesday. SMOKER—Division Dreyfus Development Corporation. Phone: 662-9671

OPEN HOUSE
27906 Hanover, Westland near Van Born and Inkster Rd. Sat. Sun. 2-5 p.m. Best buy in town. 3 bedroom ranch, 1 1/2 baths, 2 car garage. Call for low income people in for only \$2900.

Greenbriar Real Estate 354-4435

LIVONIA MALL area, 3 bedrooms, no basement, 80 ft. lot, fireplace, 2 1/2 car garage 1240 sq. ft. living area, buyers only, by owner, 15550 Antioch. KE 1-0603

1-2 Condominiums For Sale
NORTHVILLE 3 bedrooms, 1 1/2 baths, central air, club house, many extras. Available immediately. Owner transferred. \$4,500 assumes mortgage. 349-6499

17364 Park, 4 bedroom quad-level, 2 1/2 baths, family room and fireplace, finished basement, central air conditioning, swimming pool, \$35,000 by owner. 37943 Amherst. 464-3442

18745 Parklane South of 7 Mile, 4 bedroom Colonial, 2 1/2 baths, family room with fireplace, central air.

WESTLAND
Model at 3734 Berry, West of Wayne, North of Ford, New FHA home, 3 bedroom brick, country kitchen, full basement, carpeting throughout.

FOLLOW THE SIGNS OF GUARDIAN FOR BETTER HOMES 477-1222 522-4610

LIVONIA, 3 bedroom brick ranch, attached 2 car garage, 1 1/2 baths, patio, \$36,000, land contract. 477-9680

OPEN SUN. 2-5
11014 Denne, Livonia, 3 bedrooms, 2 1/2 baths, Country Setting. Spacious, almost new 3-bedroom ranch, 1 1/2 baths, features beautiful country kitchen, family room with fireplace, tiled basement, 2 1/2 car attached garage, \$38,700.

GRINGLE
474-7550 272-4184
BY owner, 2 houses and vacant lot in Bedford, 3 bedrooms, 2 1/2 baths, package or separate. After 4 p.m. 538-9677

NOVI
Beautiful Connemara Hills on nearly 1/2-acre lots. Ranches, Colonial and tri-levels, starting at \$37,900. Model home: 349-7722. Open Daily 14 p.m., except Thurs. MEADOWBROOK REALTY 474-7610

FARMINGTON, huge custom 3 bedroom ranch, on tree 3 1/2 acre, 9 rooms plus 2 1/2 baths, classic, many, many extras, \$57,900.

LIVING CENTER IN WESTLAND'S HAWTHORNE VALLEY
Lovely 8 room 2 story brick colonial in mint condition. A home for you and your family to live in and entertain. 4 bedrooms, 3 1/2 baths, formal dining room, natural fireplace, built-in bookcases. Wall to wall carpeting main floor and hall. Full basement, full kitchen, built-in dishwasher, disposal, Mediterranean rec. room with dry bar. Family room with full bath, could be separate guest's quarters. Full basement, 2-car attached garage, large back yard with plenty of full-grown trees, 24 foot swim pool, covered patio, 1895 sq. ft. living area. Livonia school system. Have we left anything out at \$40,900.

Kimberly Oaks, 3 bedroom brick ranch, attached garage, 1 1/2 baths, family room, fireplace, central air, \$35,900, Sun. 12-6. 422-9199

FARMINGTON
Here's real value, excellent starter or retirement home. 3 bedrooms, carpeting, all newly decorated, \$11,990.

DATES & MORNINGSTAR
22772 Orchard Lake Road Farmington GR 6-4810

JUST ON THE MARKET
REDFORD LOMA VALLEY AREA, with tall trees, 16500 McArthur. Sharp 2-bedroom brick ranch with 5th floor finished basement, 2 full baths, 2 1/2 car garage, close to schools.

NEW HOME
NORTHVILLE 15659 FRY
A great buy on this 3 bedroom aluminum sided ranch, 80x240 ft. Nicely decorated, built-in kitchen, living room and hall, large bath, \$25,900.

VACANT LOTS AND ACREAGE
NORTHVILLE

CUTLER
Realty 349-4030

OPEN HOUSE
MERI-LYNN FARMS, LIVONIA. Three bedroom brick ranch. Country kitchen built-in oven, range. Downward to large fenced yard. Basement, carpet, drapes. Close to schools and shopping. 3134 Middleboro 421-5292

FIRST OFFERING
DEARBORN HEIGHTS 3 bedroom brick ranch. Move in condition. Garage, good school district, borders Dearborn. FHA-GI terms, \$20,900

"JOY" 255-3960

LIVONIA
ONLY \$295 TAXES
Sharp, clean 1 bedroom, possible 2 with large living room, excellent kitchen area, large dining area, family room and would you believe 2-car attached garage for only \$15,900.

NORWOOD 425-1500
"JAY REAL ESTATE DIV."

REDFORD, Beech Daly-Schoolcraft, 3 bedrooms, finished basement, screened patio, garage and pools. Schools same block. \$23,900. KE 4-9784

FIRST OFFERING
Exceptional 3 bedroom tri-level, by young moderns. Features natural fireplace, central air, large lot, family room. Call now, as one of the first four who see it will buy it at this low price. \$32,000. No agents please. 722-7778

LIVONIA
ONLY \$295 TAXES
Sharp, clean 1 bedroom, possible 2 with large living room, excellent kitchen area, large dining area, family room and would you believe 2-car attached garage for only \$15,900.

NORWOOD 425-1500
"JAY REAL ESTATE DIV."

REDFORD, Beech Daly-Schoolcraft, 3 bedrooms, finished basement, screened patio, garage and pools. Schools same block. \$23,900. KE 4-9784

FIRST OFFERING
Exceptional 3 bedroom tri-level, by young moderns. Features natural fireplace, central air, large lot, family room. Call now, as one of the first four who see it will buy it at this low price. \$32,000. No agents please. 722-7778

LIVONIA
ONLY \$295 TAXES
Sharp, clean 1 bedroom, possible 2 with large living room, excellent kitchen area, large dining area, family room and would you believe 2-car attached garage for only \$15,900.

NORWOOD 425-1500
"JAY REAL ESTATE DIV."

REDFORD, Beech Daly-Schoolcraft, 3 bedrooms, finished basement, screened patio, garage and pools. Schools same block. \$23,900. KE 4-9784

FIRST OFFERING
Exceptional 3 bedroom tri-level, by young moderns. Features natural fireplace, central air, large lot, family room. Call now, as one of the first four who see it will buy it at this low price. \$32,000. No agents please. 722-7778

LIVONIA
ONLY \$295 TAXES
Sharp, clean 1 bedroom, possible 2 with large living room, excellent kitchen area, large dining area, family room and would you believe 2-car attached garage for only \$15,900.

NORWOOD 425-1500
"JAY REAL ESTATE DIV."

REDFORD, Beech Daly-Schoolcraft, 3 bedrooms, finished basement, screened patio, garage and pools. Schools same block. \$23,900. KE 4-9784

FIRST OFFERING
Exceptional 3 bedroom tri-level, by young moderns. Features natural fireplace, central air, large lot, family room. Call now, as one of the first four who see it will buy it at this low price. \$32,000. No agents please. 722-7778

LIVONIA
ONLY \$295 TAXES
Sharp, clean 1 bedroom, possible 2 with large living room, excellent kitchen area, large dining area, family room and would you believe 2-car attached garage for only \$15,900.

NORWOOD 425-1500
"JAY REAL ESTATE DIV."

REDFORD, Beech Daly-Schoolcraft, 3 bedrooms, finished basement, screened patio, garage and pools. Schools same block. \$23,900. KE 4-9784

FIRST OFFERING
Exceptional 3 bedroom tri-level, by young moderns. Features natural fireplace, central air, large lot, family room. Call now, as one of the first four who see it will buy it at this low price. \$32,000. No agents please. 722-7778

LIVONIA
ONLY \$295 TAXES
Sharp, clean 1 bedroom, possible 2 with large living room, excellent kitchen area, large dining area, family room and would you believe 2-car attached garage for only \$15,900.

NORWOOD 425-1500
"JAY REAL ESTATE DIV."

REDFORD, Beech Daly-Schoolcraft, 3 bedrooms, finished basement, screened patio, garage and pools. Schools same block. \$23,900. KE 4-9784

1-5 Mobile Homes

BELLA CASA, 1960, 10x32, completely furnished, \$2,500. Drafted, 522-2606 or 537-1711

1970 STEWART 12x60 mobile home, washer, dryer, carpeting throughout, semi-furnished. Can stay on lot. 349-7882

REMBRANDT, 1970 Mobile Home, 68x12 with expando. 722-5454

TOPPER, 1969, excellent condition, can remain on lot in Westport Manor. Call after 5 p.m. LO 5-6646

1966 PONTIAC Chief, 10x46, 3 bedrooms, unfurnished. Must be moved. Must sell immediately. \$2,600. After 6 p.m. weekdays. 477-4052

SPECIAL 12x35-foot new mobile home, \$4,995 on lot. Joy Rd. bus service. 421-6050

MOBILE home, 10x50, 2 bedrooms, \$2,000. Call 437-0805 or KE 4-2294

1-7 Lots & Acreage For Sale
TWO LOTS, South branch A-Swale River. Evenings. 349-4784

FARMINGTON on Powers Road, 2 lots, 110x250 each. KE 5-0481

ANN ARBOR, 49 rolling acres, woods in back, 1,100 ft. frontage on black top road, only 2 1/2 miles from Ann Arbor city limits. Owner transferred. \$4,500 assumes mortgage. 349-6499

LOT, 70-foot x 90-foot, Westland, Beatrice, south of Joy, \$3,000 cash, to settle estate. 421-5603

BUILDER WITH CASH PAYING TOP \$\$ FOR VACANT LOTS. CALL MR. CHRIST NORWOOD 255-1700

PINCKNEY AREA, 15 acre parcels. Gently rolling, some pine woods. Lovely building site overlooking natural pond. \$21,000. Terms. Call owner. 1-878-3833

SOUTHFIELD, East of Telegraph between 9 and 10 mile. New subdivision, sewers, water, gas, paved streets, 5 1/2 acre heavily wooded. \$15,900. 261-3883

HARTLAND Highland area. Rolling 5 acres, wooded in stream, \$9,900, square 10 acres of hard woods, \$17,900. Howell lot, possible commercial on busy Pinckney Rd. \$5,500. East Land Contract Terms. Call owner. 1-878-3833

ONE ACRE beautifully wooded. West of Plymouth, \$6,500. Assume land contract for \$2,500. After 5 p.m. 728-6229

NORTHERN PROPERTY TRAVELER CITY area, two 40 acre parcels, one near Beulah, one near Traverse, \$450 per acre. Low down payment. Call 3 p.m.-9 p.m. 453-2910, 453-2045

WOODED LOT, prime location near Michigan. Two minutes walking distance to Lakes, all complex, landscaping, ice skating, golf courses, clubhouse, 2 1/2 hours.

HOLLY AREA, By owner, 14 1/2 acres. Beautiful land can be divided 4 ways. \$19,500 terms. 1-634-9288

1-8 Lake Property
ISLAND — TRAVERSE CITY, 2 acres, beautiful woods, 6 miles from Interchange in Silver Lake. 4 miles from Traverse City. \$32,000, very low down payment. Call owner. 453-2045

TRAVERSE CITY AREA
160 ACRES with 4,000 ft. of lake frontage in Leelanau Peninsula. \$875 per acre. Total parcel only. Land contract terms, call 3 p.m.-9 p.m. 453-2910, 453-2045

1-9 Cemetery Lots
GLEN EDEN Garden of Faith, single, \$165, double \$330. Call Sunday or evenings. 623-1074

PAVING Cemetery lots. \$275 buys a six space lot. Be prepared. R. Heck, 15960 DeWitt Rd., Lansing, Mich. 48906. Phone to before 9 p.m. 453-2910, 453-2045

PARKVIEW Memorial Cemetery, Livonia. Two cemetery lots 3 and 4. Section 148. Good Shepherd Church. Reasonable. Call 717-9459 or 717-9460. Wm. Towers, 708 Woodmere, Dickinson City, Pa. OLY PO 18447

1-11 Commercial, Industrial
COMMERCIAL TWP. Industrial. 15 Mile-Haggerty Rd. Area, 3 1/2 acres, perk test approved. Will sell all or half or will build to business use. \$30,000. Weekends, evenings GR 4-7337

31005 FORD RD. GARDEN CITY
Commercial site for sale 50 ft. Ford Rd. frontage. Large home could be converted into business use. \$30,000. VANDERBURG REALTY 39037 Ford Rd. Garden City 261-1770

FARMINGTON RD. S. of Schoolcraft. Block home could be used as temporary office. Lot 123x400. Owner. 421-5148

WIXOM AREA
Completely remodeled 40x48 building, 2 stores, 4 1/2 bedroom apartments, carpeted, ceramic baths, all new kitchen, cupboards, low taxes, good income. Will sell fast. Only \$45,000.

HICKOX-BARNETT 422-8220 937-1600

4 INDUSTRIAL LOTS on east side of Newburg Road between Plymouth Road and Amherst Road. Can be divided into 2 sites. Call for details and price. W.M. PELIC REAL ESTATE 906 S. Main, Plymouth, 453-7800

1-12 Income Property
GOOD TAX SHELTER & INVESTMENT
8 unit apartment, 1 and 2 bedrooms, yearly income approximately \$11,000, includes 2 commercial lots. Wayne area. Call 728-3233.

1-14 Real Estate Wanted
CASH PAID for properties in Northwest suburbs. Highest prices paid, no commission, no points. Investor. 476-1425

STOP DICKERING CASH OUT
Call Mr. Ballard 58220 W. 8 Mile Rd. (6 Miles West of Northville) 437-2046

1-15 Mobile Homes
1964 NEW MOON, 10x55, 2 bedrooms, furnished, carpeted, many extras. Must be moved, \$5,900. 474-1909

DELTA, 1969, 12x60 ft. stove, refrigerator, carpeting, shed, skirting, and extras. Call on lot. 729-1838

LITTLE VALLEY TRAILER SALES
8 Mile Middlebelt area, 12 new mobile homes on display for \$6,995 and up. Lots available. SPECIALS 2 bedrooms, \$4,995; 3 bedrooms, \$5,995; 4 bedrooms, \$6,995. Lots available. COTTAGE TRAILERS. One and two bedrooms, \$1,795. 476-0702

LIVE LIKE A MILLIONAIRE 14' Wide Mobile Homes COUNTRY ESTATES
Sales and Park 58220 W. 8 Mile Rd. (6 Miles West of Northville) 437-2046

1-16 Money To Loan
REAL ESTATE LOANS, any amount, any purpose, any where. John Quinlan, 453-1725

2-1 Apartments For Rent
Huntington On The Hills Apartments
Westland Ann Arbor Trail (W. of Inkster) Air-conditioning, Carpet, Drapes, etc. 425-6070

ONE and 2 bedroom apartments, carpet, drapes, heat, range, and refrigerator, \$170-\$190. 635-9133

BOTSFORD PLACE
Grand River—8 Mile Behind Botsford Hospital Farmington
Farmington School District
1 bedroom, \$170
2 bedroom, \$200
3 bedroom, \$245
Quiet, prestige address. Swimming pool, air conditioning, carpeting, stove and refrigerator, all utilities except electric included. Call 477-8464 27901 Independence, Farmington

BROOKFIELD TOWNHOUSE APTS.
LIVONIA
2 BEDROOMS, 1 1/2 BATHS. New beautiful apartment, central air conditioning. Carpet, drapes. Private basement, patio, soundproof walls. No dogs or cats. 425-6590

PLYMOUTH'S finest, one-bedroom, heat, air conditioning, carpeted, electric kitchen, patio, pool, convenient shopping. Only \$159 month.

PLYMOUTH'S finest, one-bedroom, heat, air conditioning, carpeted, electric kitchen, patio, pool, convenient shopping. Only \$159 month.

PLYMOUTH'S finest, one-bedroom, heat, air conditioning, carpeted, electric kitchen, patio, pool, convenient shopping. Only \$159 month.

PLYMOUTH'S finest, one-bedroom, heat, air conditioning, carpeted, electric kitchen, patio, pool, convenient shopping. Only \$159 month.

PLYMOUTH'S finest, one-bedroom, heat, air conditioning, carpeted, electric kitchen, patio, pool, convenient shopping. Only \$159 month.

PLYMOUTH'S finest, one-bedroom, heat, air conditioning, carpeted, electric kitchen, patio, pool, convenient shopping. Only \$159 month.

PLYMOUTH'S finest, one-bedroom, heat, air conditioning, carpeted, electric kitchen, patio, pool, convenient shopping. Only \$159 month.

1-14 Real Estate Wanted

INSTANT CASH—Even if in foreclosure we will pay all cash for your house. Will rent back to you. Investor. 476-1425

CASH! CASH! CASH!
All cash in 24 hours for your home or equity. No waiting, no delay. Call us and you will get more money. ADVANCE 6876 MIDDLEBELT GA 7-5400

MORE CASH NOW
CALL MEL OR KEN 427-5828

QUICK CASH! 2 OR 3 BEDROOMS ANYWHERE ANY CONDITION
CALL FRANK CHANDLER 427-5420

WE WILL BUY your house for all cash now. Move later. No points or commission. Investor. Call 476-1425

\$ Don't Call Me \$ unless you want more cash for your property or lot even if in need of repairs or in foreclosure. Call Mr. Christ Norwood 255-1700

CASH FOR HOMES CARLETON 261-1010

INSTANT CASH
Regardless of the condition of your property. Call Myers-Hill KE 3-5310

GROSSMAN LIVONIA REALTY 27520 FIVE MILE GA 7-3200

ABSOLUTELY TOP PRICE
PAID FOR PROPERTY
Livonia, Farmington, Southfield, Redford, Southfield, Southfield. All your cash in two days! No points, commission or options. Call today. 453-2910, 453-2045

CASH IN 48 HOURS FOR YOUR PROPERTY
NORWOOD 425-1500
"Jay Real Estate Division"

1-15 Business Opportunities
BEAUTY SALON
Plymouth Road in Redford, building 20x60, 4 shampoo stations, 10 dryers, 6 mirrors, 1 1/2 baths, central air, patio, balcony, pool. Near shopping center. No children. \$15-\$18 monthly. 3325 West Warren, Westland. Between Wayne-Merriman Roads. 349-2051

LUXURY 2 bedroom apartment. Leases on monthly basis. All utilities except electric. 1 1/2 baths, carpeted, central air, appliances include dishwasher, extra storage, tennis court, play grounds, and pool. On Wayne Rd., S. of Westland Shopping Center. 729-9730 or 721-3095

OUTER Drive-Schoolcraft, 1 and 2 bedroom modern apartments. Air conditioned. Reasonable. 534-6179; KE 7-2771

LIVONIA LOVELY VALLEY WOOD
1 and 2 bedroom apartments with balcony. Carpeted, carpet, appliances, pool. Available now. From \$215 a month.

See Manager 29446 Bobrich (6 Mile-Middlebelt) 427-3320

PLYMOUTH TWP. nice quiet corner small furnished apartment. All utilities, no pets, security required. 437-2610

KIMBERLY North, Livonia. Large 1 bedroom, new available. GE kitchen, carpeting, air conditioning, laundry, storage facility, private pool and patio. Quiet mature adults. Palmer Property Management, Mr. Foley. 427-5807

WAYNE — Furnished House Trainers. Weekly rates, utilities included. Call between 10 a.m.-4 p.m., Monday-Saturday. PA 4-4343

PLYMOUTH HERITAGE
N. Territorial at Sheldon Rd. Plymouth, Michigan
Deluxe 1 and 2 bedrooms from \$155
Immediate Occupancy
Newly Decorated
Frigidate Appliances
Air Conditioning
Garbage Disposal
Heat and Water Included
All Swimming Pool

Male Help Wanted 3-10 Miscellaneous

INVENTORY Auditor to check merchandise and personnel in Michigan and Northern Ohio. Company car provided. Must be physically active and accurate with figures, national concern. All benefits, call Mr. Perkins. 535-9382

LOOKING FOR A GOOD JOB?

Expanding mid-west factory outlet needs 11 mechanical ly inclined men to work through local sales and service office, acquainting prospective buyers with the use of our equipment.

*Neat appearance and car necessary.

GOOD PAY AND ADVANCEMENT

**SNELLING & SNELLING
AGENCY**
Call 425-8888
Mondays only 10-5

DeVilleg operator, nights. 474-4007

DIESEL mechanic for part time preventive maintenance on international tractor and truck. 264-1190

PAINT DEPARTMENT MANAGERS

Must be experienced \$7,800 base pay Plus Commission and sales. Plus fringe benefit package. Send full details to R. Morgan A.C.E. INC. 12285 Dixie Detroit, Mich. 48239

PART OR full time Butcher-Counter Man at Johnson Meats, 2780 Plymouth Rd.

SCREW MACHINE OPERATORS

1 experienced and 1 semi-experienced. Apply at— 13335 Farmington Rd. Livonia

3-16 Sales/Agents

AGGRESSIVE associate to promote sales and sales force development in the challenging field of wholesaling. Earnings plus bonus commensurate with ability. Evenings call for appointment 555-7417

Time For A Change

If you have a sales background or feel you would enjoy its large reward, we will train you.

Qualified leads furnished daily, so you spend your time selling, instead of prospecting, or debit collecting. For information, please call Jim Sigman. 1-769-8440 or write Box #1088, Ann Arbor, Michigan 48106

INTERESTED in an additional \$500 per month to your income with your own business? Call 535-5326

MASS HIRING

Due to new sales location opening and increase in factory production, \$600 per month to start for qualified applicants. Must have own transportation and be able to start immediately. Apply 8 a.m. only, 4111 12 Mile near Greenfield.

Prestige Career

In Real Estate Brokerage — if selected you'll be taught the most advanced and successful sales methods by one of the largest Realtors in the nation. Some sales experience and college preferred but not required if you're the right type of determined person. This training will enable you to become a successful professional Real Estate Associate with outstanding earning potential. Call Bob Heindrichs, 477-6302.

WESTDALE CO.

21023 FARMINGTON RD. WE ARE opening a new office and need men, full or part time. Car necessary. Call for personal interview. 535-0091

WANT TO BE YOUR OWN BOSS?

Farmers Insurance Group, one of the largest, has openings for agent trainees. Training will not interfere with your present employment. Call for particulars.

728-9803
AUTO FIRE BUSINESS LIFE

Female Help Wanted 3-20 Domestic

WOMAN to live in. Help with 2 small children and housekeeping. Expectant mother welcome. 352-9844

GIRL or woman to live in. light housework in the apartment. References. Call evenings 356-3065

LIVE-IN housekeeper for motherless children. \$35 week. Ypsilanti. Call after 6:30 p.m. 1-482-7990

BABYSITTER, 2 p.m.-5:30 p.m., 6:30 days per week. Warren-Merriman area. Prefer own transportation. References required. Call before 2 p.m. or after 5:30 p.m. 261-5166

HOUSEKEEPER live-in, care for one teenage child, Southfield area. References required. 359-5339

MATURE responsible woman for baby sitting and light housekeeping. Monday through Friday, 9:30 p.m. Must have references, and transportation. Good salary, Southfield. 357-2321

MOTHER of two needs baby sitter, and light housekeeping for week days or live in. References. Plymouth-Westland. Wayne area. After 5:30 728-3048. Ask for Joan 10-5 352-3588

MATURE LADY with references for general housework, live in preferred. Livonia. 4-9189

NEED mature babysitter, 2 small children. 476-8949, 477-3944

BABYSITTER for days and evenings, own transportation, also temporary live-in, transportation arranged, LeCaroli Child Care. 255-0013

Female Help Wanted 3-20 Food and Beverage

Waitresses

Experienced. Midnight shift. Apply at

TOPPERS

25906 Plymouth Rd., Redford
SHORT ORDER cook, nights, 5 to 12 p.m. Over 30, will train. Village Pump, 32350 W. 8 Mile, Farmington. Call for appointment. 341-4231, 474-7520

COOK

Must be experienced. For new modern west side convalescent center. Excellent wages, fringe benefits. Opportunity for advancement.

FOUR CHAPLAINS

28349 Joy Rd. Westland 261-9500

WINDJAMMER COCKTAIL LOUNGE

Bar Maids-Waitresses

Full Time-Part Time

EXPERIENCED—ATTRACTIVE—NEAT

422-7155

FULL TIME kitchen help.

Apply in person, University Convalescent, 25550 Five Mile Rd., Livonia.

WAITRESS

Experienced for 2 days, Sat. Sun., 9 a.m.-5 p.m. Good pay, excellent tips, apply in person

GOLDEN LANTERN

33251 5 Mile, Livonia 421-1015

WAITRESS, nights, 6 p.m.-2 a.m., Farmington area. 264-9097

WAITRESSES

All shifts

New Restaurant

Apply in person only

The Red Pony 22925 W. 8 Mile (Corner of Berg Rd.)

COCKTAIL WAITRESS

Evenings. Experienced preferred, mature. Apply in person at

MAYFLOWER LANES

26600 Plymouth Road 1/2 Mile west of Beech-Daly

3-20 Miscellaneous

DENTAL Assistant. Must have pleasing personality, initiative, willingness to learn. Must be neat. Experience desirable but not necessary. Salary commensurate with ability and experience. Replies confidential. Westland-Livonia area. Box 314, Observer Newspapers, 36251 Schoolcraft, Livonia 48150.

WOMAN for drug store, nights, apply in person, Burton Hollow Drugs, 6 Mile at Farmington Road.

RECEPTIONIST

MEDICAL CLINIC North Farmington area. Experienced. Age 25-35 MA 6-7546

COUNTER woman, mature, for cleaners. Experienced preferred.

Apply 28277 Plymouth Rd. Livonia.

RN or LPN

for relief shift, 3 or 4 days, from 11 p.m. to 7 a.m. Call Director of Nurses—

NORTHVILLE CONVALESCENT CENTER

349-4290

BAKERY sales girl, experienced and needed only. Foltyn Bakery Shop, 123 E. Main, Northville.

R.N.'s & L.P.N.'s

Full or part-time. All shifts. Good pay for qualified Nurse for supervision on 3-11 and 11-7 shifts. Will consider 2 days a week if qualified. Apply in person.

Van Buren Convalescent Center 1-94 EXPRESSWAY AND BELLEVILLE ROAD

PART TIME, full time, teenagers through maturity, if you are looking for an unusual job and are interested in beauty secrets, call Viviane Woodard Cosmetics. Ask for Denise. 537-6264

RN'S

Full and part-time opening to staff a new addition. Midnight shift. Excellent salary and benefit program. For details contact Director of Nursing or Personnel Dept.

GA 1-3300 GARDEN CITY HOSPITAL

SEVERAL Women needed for general housecleaning, full and part time. Free transportation to and from your home. Call 477-0770

LPN'S

\$3.20 hour to Max. \$3.72

RN'S

\$4.41 hour to Max. \$5.46

Immediate openings. Salary commensurate with experience and training. Extensive fringe benefits are provided. For further information, contact Personnel Dept.

PLYMOUTH STATE HOME

453-1500

CASHIER-receptionist for Farmington Equipment Dealership. Must type, have own transportation. 476-3500

OFFICE

Experienced stenographer, typist, switchboard, keypunch, bookkeeping machines, figure clerks. Apply 26049 West 5 Mile Near Beech Daly Monday Wednesday Thursday 10 a.m. to 3 p.m.

MANPOWER, INC.

DRY CLEANING counter clerk. Will train mature lady. Paid holiday, vacation, hospitalization, etc. Apply in person. Cleaners, 37800 Five Mile, Newburgh. 352-9852, Ext. 44

Female Help Wanted 3-20 Office/Clerical

ATTENTION WOMEN

We need 2 very sharp ladies who are interested in making money. Our company needs people to sell the first major development in the marketing device field in 100 years. Full commission paid on a growing business. Interested parties should contact Monday through Friday

RELIEF COOK HOUSEKEEPER

All Shifts

FRANKLIN MANOR CONVALESCENT CENTER

352-7390

L.P.N. to work in nursing home part-time days. Apply in person, Marycrest Manor, 5475 Middlebelt, Livonia, between 5 Mile and 6 Mile. 427-9175

\$1.75 per hr

ASSEMBLY WORK MACHINE OPERS.

PUNCH PRESS OPERS.

(Transportation to and from jobs available.)

EMPLOYERS TEMPORARY SERVICES, INC.

25165 Grand River (Across from Redford Community Hospital.)

Redford, Michigan An Equal Opportunity Employer

MATURE woman for babysitting in my home. Must have own transportation. Wayne, Palmer area. Call after 6 p.m. 721-1773

HAIR DRESSER, Part time, 3 days per week, 695 Inkster Rd., Garden City. Phone 281-7420

LPN'S

Full or Part Time. 3-11 p.m. shift. Excellent pay and benefits.

BEVERLY MANOR CONVALESCENT CENTER

24500 Meadowbrook

NOVI 477-2000

An Equal Opportunity Employer

BEAUTICIAN wanted with following, 60% Commission. 477-4172

LIGHT PRODUCTION Day and afternoon shifts. No experience necessary. Note to employers: Full time permanent positions available. Call days 427-8450

3-20 Office/Clerical

CLERICAL for hectic new office, dealing with public. Southfield. Training to eventually manage office, \$2 per hour to start. Write P.O. Box 8904, Oak Park, 48237.

CLERK-TYPIST

Willing to assume responsibility, answer phone, able to maintain records, must type and enjoy working with figures, full fringe benefits, experience preferred, call E. J. Lane Monday and Tues. 9-5 p.m. 477-2760

An Equal Opportunity Employer

SECRETARY

One girl office. Some typing, bookkeeping, filing. Must be pleasant, responsible, with sharp mind to handle business. GA 5-0140.

SECRETARY — 1 girl office, type 40 wpm, shorthand 70 wpm. Salary \$135 weekly. 8:30-5 p.m. Lahser at Northwest. 354-9990

EXECUTIVE SECRETARY

Sharp girl with excellent shorthand, typing and communicative skills. Minimum of three years of experience required to serve a senior executive. Good starting salary, exceptional fringe benefits and ideal working conditions in Northwest suburb. Send resume to Box 316, Observer Newspapers, 36251 Schoolcraft Rd., Livonia, Mich. 48150.

SECRETARY for single man of office typing accounts receivable, payable, inventory, etc. experience necessary, evenings. 625-0454

INSURANCE GIRL

Agency experience in Auto and Homeowners. Salary commensurate with ability. Northwest area. Group insurance, profit sharing, retirement, excellent working conditions. 535-4773 or after 5 p.m. 534-4775

CREDIT and collection clerk, Farmington, 1 year experience. Accounting background helpful. Salary \$378. Motor City Emp. 535-7004

Keypunch Operator

Farmington — Experienced With Light Bookkeeping knowledge for a Multi Plant concern. Excellent benefits paid by Company with luxurious offices. For interview, call Betty 477-6120

TYPIST, to \$433. Type 60 wpm; no experience. Southfield. Call Mrs. Evans, Suburban Personnel. 477-9840

PRODUCTION TYPIST SWITCHBOARD

W. suburban area. Openings for 2 crackjack production typists. For ad agency. Diversified work assignments with opportunity to gain working knowledge of many operations. 70 wpm. Must be accurate. No others need apply. General office work with switchboard and/or relief. Own transportation. Excellent salary and benefits. Call Mrs. Wilson. 522-5800

ACCOUNTS PAYABLE BOOKKEEPER

W. suburban area. Must have 5 years experience, hand posting. Must be able to type 50 wpm. Own transportation. Excellent salary. Call Mrs. Harrison. 522-5800

DICTAPHONE Operator needed for insurance office located in Southfield. Please call. 352-9052, Ext. 44

3-3 Male or Female

**ARE YOU the one of 10 that
qualifies?** Call or stop in for
interest analysis. B. F. Chamberlain Real Estate Co., 36215 Ford Rd., Westland. Call Mr. Fowler. 721-8400

CASHIER BUS BOYS

NEEDED FOR NIGHT SHIFT

FARMINGTON BIG BOY

20788 Farmington Road (Near 8 Mile Road)

FREE Real Estate classes every Monday, 7:30 p.m. Lion and Sword Restaurant, 3410 Ford Rd., Art Daniels Realty. 421-7880

DICTAPHONE Typist to \$325. Fee paid. Detail minded, able to follow instructions. South- field. Call Mrs. Evans, Suburban Personnel. 477-9840

PERMANENT - TEMPORARY LEGAL SECRETARIES

Typical salary. Immediate openings in Southfield, Birmingham and NW Detroit area. HILLSTROM & ROSS AGENCY Suite 100, One Northland Dr. SOUTHFIELD 354-2360

INSURANCE Rater to \$600. Fee paid. Experienced commercial lines. Southfield. Call Mrs. Evans, Suburban Personnel. 477-9840

IMMEDIATE OPENINGS 3 Secretaries

Good skills and work background. 21 years up, self directed. Bookkeeping helpful. Monarch 261-5120

EXECUTIVE Secretary to \$700. Fee paid. Experience, good physical appearance. Work occasional overtime. Southfield. Call Mrs. Evans, Suburban Personnel. 477-9840

STAT TYPIST

65 wpm accurately, 21 years up. Stable work background. Insurance experience helpful. Also Dictatypist Needed Monarch 261-5120

TYPIST \$425+. Fee paid. Mature, married. Good typing speed. Southfield. Call Mrs. Evans, Suburban Personnel. 477-9840

STENO (2) to \$450+. Fee paid. Good typing, average shorthand. Personable, mature. Southfield. Call Mrs. Evans, Suburban Personnel. 477-9840

RECEPTIONIST/TYPIST

Good typing, pleasant phone personality. Note to employers: To learn diversified duties for manufacturers' representative. Nice location. Previous work necessary. For appointment call 477-7700

3-2F Part-Time

COUNTER GIRL wanted part time, 28969 Grand River. 537-4950

Part Time

We need 3 girls with pleasant speaking voices to work from our Southfield office. 5 hours daily, \$2 per hour. Experienced preferred. Call 559-7328

Female Help Wanted 3-26 Sales/Agents

ADD INCOME. No strikes. No lay-offs. Be your own boss. Call 535-5326

NEED A JOB? With you choose the hours. Salary, plus commission. With opportunity for advancement. We train, have fun while earning. For interview call 522-3506 or 474-5635

BE AN AVON REPRESENTATIVE! Let me show you how easy it is to make money and have fun in your free hours. For a personal interview, call 422-2252 476-5426 or call Cella Krieg 352-8929

HOMEOWNERS Exciting career. Excellent pay. Don't neglect family. Choose your own hours. 937-0428

FULL or part time, male or female. You can build a future for yourself! Dynamic company going nationwide. For interview call Mr. John Wels. 272-3841

HOUSEWIVES, attractive personality, bored, broke, stay home when needed, work part time, weekly paycheck. KE 4-4174

LADIES, have fun while making money, earn top \$ and free wardrobe plus. Choose your own hours. We train free. No experience necessary. Over 21 and have car. For personal interview call Dianne. 427-0054

WANTED: 5 Ladies to help with spring rush of business. Stanley Home Products. GA 2-0458 or 534-9207

3-2H Skilled/Technical

Medical Assistants 3 needed

Medical Terminology, insurance forms, typing, X-ray, blood tests, etc. Monarch 261-5120

3-3 Male or Female

CARETAKER couple. Middle-aged, without children or pets, for full time janitorial work. Free apartment plus salary. 357-2500

STARTS MARCH 3rd

If you have drive and desire, we can train you for a career in Real Estate with earnings beyond your greatest expectation.

BEL-MEN 522-3010

AMBITIOUS persons who want to earn, but can only work part time. Opportunity to earn \$4 or more per hour. 477-2275

WINDJAMMER COCKTAIL LOUNGE

Night Shift

Young retired couple preferred. 422-7155

APARTMENT Managers — Ex-perienced couple for 100 garden apartments. Southfield area. 537-0770, 352-5886, 353-4738

COOK COOK'S HELPER

Full time, after 4 p.m. KE 7-0740

3-7 Situations Wanted, Male

A-1 PAINTING and Wall washing. Reasonable. Free estimates. Call 476-4588 days, or evenings 5

The AUTO MART

OBSERVERLAND'S MOST COMPLETE SHOPPING GUIDE FOR...
USED CARS • NEW CARS • TRUCKS

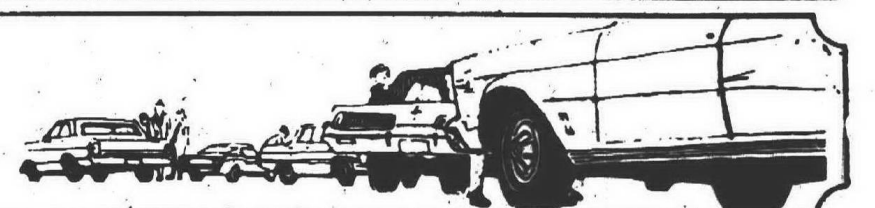

5-16 Misc. For Sale

MASSEY-Ferguson 10 hp. tractor, 9885. Call 453-3240

POOL, 24', 1 1/2 years, slide, filter, etc. complete, \$400, 16 cu. yd. avocado refrigerator, 2 years, \$200. 421-5065

SNOWBLOWER, 1971, A.M.F., 6 horsepower. Perfect condition. Will sell for \$275. Call 477-5981

MIXED Hardwood, \$15 face cord, 2 for \$27. Immediate delivery. 474-8171

GARAGE SALE — 2 brown chairs, \$5 each. New Shetland portable vacuum, \$10. Zenith portable TV, \$25. Portable steam cabinet, portable RCA record player, ice skates, boys' and girls', all sizes, \$2 pair. etc. 8889 Russell, Livonia. GA 1-0067

GARAGE SALE, GE refrigerator, gas stove, electric stove, bedroom suite, dining table, china set, couch, chairs, rocker, antique radio, lamp, dryer, single bed, twin beds, high chair, chest of drawers, many other items. 312 Ann St., Plymouth. 455-0479

PA SYSTEM, Pathfinder by Newcomb, Model E-40, suitable for church auditorium, etc., including mikes, speakers, 2 solid walnut end tables, coffee table, \$45. 455-0563

5-17 Wanted Misc.

T.V.'s NEEDING repair, under 7 years, must have UHF. Pay up to \$40 for color, up to \$15 for black and white. 242-9459

WANTED — Newspapers, 80¢ per 100 lbs. delivered. We pay more for copper, brass, aluminum siding, batteries, radiators, all non-ferrous metals. 721-7436

PAYING 20¢ Indian cents, \$2.25 silver dollars, 10¢ silver coins. Buying coins before 1915. 421-1410

WANTED — Portable TV's in repairable condition, highest \$ paid. 357-2861

WANTED — Wooden storm windows, 27 in. or 34 in. by 54 in. or 35 in. KE 1-5886

6-2 Household Pets

FRONTENAC International Sterling, service for 12. Round, oval table, French Provincial, cherry wood, excellent condition, reasonable. 557-2926

6-2 Household Pets

COCKER Pups, females, 7 weeks, AKC registered, \$50. Call 474-8171

SIAMESE cat, Sealpoint, home needed immediately. Neutered, de-clawed, house pet. Days 478-8844, Evenings, 354-5848

TOY Fox Terrier, male, puppy, lovable pet, AKC registered, also stud service. LO 2-8989

ST. BERNARD Puppies, AKC, Willow Point Saints. Compare before you buy, there is a difference. Terms and guarantee period. 1-685-1429

REGISTERED American Eskimo, for stud service, 729-0144

HALF Husky puppies, 6 males, 2 females, 8, 5 weeks. 477-9283

AKC POODLE puppies, 8 weeks. Professional Poodle clipping and grooming, Pity Miniature stud service. 522-2427

DACHSHUND Miniature Puppies, will be extra small when grown, excellent quality, AKC. 551-5532

POODLE, male, gray. With papers, very good watchdog. Housebroken, pen included. 253-0981

POODLE, toy, black, male, stud and show prospect. Top quality and breeding. Must sell. Show home only. 349-0912

FREE to a good home, young male cat, all white, call after 5:30. 261-7063

ADORABLE mixed Terriers, small breed, \$2. 421-3144

SIAMESE male cat, 8 months old, litter trained, \$10. 421-3144

FREE, Toy Collie. Female, puppy. 531-5349

6-3 Animal Services

BRITANNY Spaniels, AKC. Male, 8 months; female, 5 years, all shots. Good hunters, pets. 422-9148

GERMAN Shepherd, 9 months old, female. Beautiful lines. Raised with children. Housebroken. \$10. 453-8178

ST. BERNARD, female, pup, pick of litter with pedigree papers, 8 weeks. 1-437-2518

GERMAN Shepherd puppies, 7 weeks old, \$20, no papers. 531-7967

POODLE puppies, 1 male, 1 female, 8 weeks old. Black. Call 531-2968

COLLIE puppies, Shelties. Mother, tri color, father, male, \$15, females \$10. 356-1774

HIMALAYAN kittens, CFA registered. Champion sire, Stud service. Long haired, blue eyes, gentle pet. 454-5176

ENGLISH Pointer, 4 months old, housebroken, good hunting dog, \$20. 562-4026

TWELVE adorable German Short-haired Pointer pups. Show and field stock, champion pups will hunt next season. \$75 to \$125. 562-4026

SIAMESE kittens, blue point and chocolate point, \$35. 424-2345

MINIATURE Schnauzer puppy, 5 weeks old. 455-0916

VALENTINE Special, Schnauzer puppy, silver, AKC. \$120. 427-7094

NORWEGIAN Elkhound, AKC, 10 weeks old. Good with children. 728-5397

TWO German Shepherd females, 4 1/2 months, shots, wormed, excellent temperaments, \$65. 728-2156

DOBERMAN, 9 weeks, male, pick of litter, both sire and dam finished champions, outstanding quality, \$150. 261-3996

RED DACHSHUND, 2 years old, female, shots, wormed. 421-4746

ST. BERNARD, AKC, male, 11 months, \$75. 522-5964

HEALTHY Brittany-Springer pups, reasonable, after 6. 477-7246

BROWN toy poodle, \$100. Black miniature poodle, \$75. AKC. 6 weeks old. Males. 1-517-546-5695

SAMOEY Puppies, (white Siberian sled dogs), AKC-OFA champion sire, for show or love. Weekends or Labor Day. 453-7944

WE ARE mixed Labrador pups, five weeks old. Please adopt us, \$10. Healthy. GA 2-4690

6-3 Animal Services

TAMARACK KENNELS. Boarding, grooming. All breeds. Bedding, towels, a specialty. 31670 West Seven Mile, Livonia. 422-0215, 427-3034

PROFESSIONAL dog grooming, all breeds and mixed breeds, nails, ears, glands, bath, \$2. 422-0215, 427-3034

PROFESSIONAL dog grooming, complete service, Plymouth-Merriman area, \$6 up. Monday through Sunday. 522-3186

6-3 Animal Services

VALTERA dog grooming. All breeds. Show trim, 5 years experience. Call Terry. 422-0517

PROFESSIONAL POODLE Grooming. Complete trim, bath, glands, nails, ears. Plymouth residence. Appointment only. 455-2098

WOLVERINE DOG TRAINING CLUB INC.—1957

All breed obedience

Instructors with 15 to 20 years' experience in charge of every class.

NOVICE THRU UTILITY \$15 for 25 hours training

NON-PROFIT CLUB CHARITIES ARE

Leader Dog for the Blind Michigan Humane Society Audio Canines, Inc. Dogs for the Deaf

For information call: GA 7-4939 939-6772 537-4138

PROFESSIONAL Poodle grooming, personal care. Trim, bath, glands, ears, nails. Schoolcraft-Merriman area. 261-0622

6-4 Horses & Ponies

INTERESTED in Morgan's? Watch Disney Television Production, "Justin Morgan had a Horse", Feb. 6 and 13, also Dial A-Morgan. 626-6433

APPALOOSA registered gelding, good 4H project, saddle and all tack, \$800. 421-5065

7-2 Motorcycles & Scooters

HONDA, 1965, 250 Scrambler, \$300. 538-4028

TRIUMPH 1968 motor cycle in very good condition, \$650. Call 474-6275

HONDA, 1969, 350 cc, road bike, luggage rack, 2 batteries, high bars. Excellent shape, \$500. 477-0059

The best buy. Largest parts and accessories in area. Sports Cycle. 1-227-6128

7-3 Campers & Trailers

TO RENT: 25-ft. motor home completely self-contained. Call 427-0971

NOW'S The Time To Buy Your PAULIN INFRARED HEATERS MONSON TRAILER PARTS

200 S. Main, Northville 349-2240

7-3 Campers & Trailers

UTILITY TRAILER with lights. Good shape. \$100. 349-3043

COMPACT SPECIALS!

1970 NSU 1200C, sharp compact that will get 30 miles to the gallon on regular gas, very low miles, has a radio, and 4 speed stick shift, attractive beige exterior, specially. Priced at \$1,295.

1970 VW "Bug" convertible with 4 speed stick shift and radio, fire engine red with a black top, reduced to \$1,395. 100% warranty, 30 days or 1,000 miles.

OVERSEAS MOTORS

32400 Plymouth Road 427-4840

1970 PORTA Cabin, sleeps 8, self contained, many extras. Garaged. Like new. \$1,300. 474-8186

DODGE Champion, 24-ft. Motor Home, sleeps 8, air, generator, big engine, "413." \$7,695. 349-5763

APACHE, 1971, Ramada, sleeps 8. Perfect condition. Extras. \$1,850. 477-0059

CHAMPION-SHASTA MIDAS MINI

17-18-20-24-28 Ft. Ford-Dodge-Chevy Chassis H. W. Auto Sales 453-6535

Order Your '72 Solid State Apache NOW And Save \$\$ Camper's Paradise 28790 Plymouth Rd. Livonia Tues., Wed., Fri., Sat. 9 A.M.-5:30 P.M. Mon. & Thurs. 9 A.M.-8:00 P.M. Closed Sundays 261-1100

TRAVELMASTER Trailer, 20 ft., sleeps 6, 1963, completely self contained, excellent condition, \$1,500. 464-1438

7-4 Auto Parts, Service

VW TIRES, new, four for \$50, or two for \$30. 533-3578

6.30x13" TIRE on Corvair wheel. Never used! \$10 complete. 474-6658

CHEVROLET, 307 engine, complete, 1972 model. 261-4317

7-5 Auto Rentals, Leasing

NEED A CAR? Reasonable rates on 1972 Pintos, Mavericks, Torinos and Galaxies.

NOW INTRODUCING Full size Ford Station Wagons available for rent.

O'GREEN FORD 30711 Grand River, Farmington 474-1234

7-6 Autos Wanted

High \$\$ High \$\$ Wanted JUNK CARS LATE MODEL WRECKS FREE TOW City Auto Recovery 40111 SCHOOLCRAFT 453-3411 261-9120

TOP \$\$ Paid for JUNK CARS D & J Auto Wrecking FAST PICK-UP 1179 Starkweather, Plymouth 474-4425

INSTANT CASH!! For your car. We will pay more for clean cars. —Also— We Buy Corvettes LaRICHE Chevrolet 40875 Plymouth Road Plymouth, Michigan 453-4600

SPOT CASH for your sharp car or pick-up CALL FOR APPRAISAL BOB DUSSEAU, INC. Lincoln-Mercury 31625 Grand River 474-3342

WE BUY ALL MAKES and MODELS OF CARS IF YOU DON'T GET OUR BID YOU ARE LOSING MONEY WE ALSO BUY HI-PERFORMANCE CARS ALSO CORVETTES MARK CHEVROLET 33200 Michigan Ave. 722-9147

7-7 Trucks

FORD 1967, 3/4 ton pick-up, V-8, four wheel drive, 4 speed. Radio, air, aluminum camper cover. 729-8488

CHEVROLET Sports Van 30, 12 passenger, 350 cu. in. V-8, heavy duty equipment, all power, every option including front and rear air, a real ton of fun, only 8 months old. GM executive Van. \$4,500. 474-3112

FORD, 1970, Camper Special, F250, 360 engine, automatic, power steering, power brakes, radio, west coast mirror, 10,000 miles, \$2,685. Bill Brown Ford 427-9700

FORD, 1971, 3/4 ton pick-up, 360 engine, 4 speed, extra tanks, spare tire. Like new. Private party. \$3,050. 425-9924

CHEVROLET, 1969, pick-up, completely rebuilt, everything new, 4 speed, rebuilt 6, shag carpeting, etc., best offer, after 4. 278-2181

FORD, 1967, F-100, 1/2-ton pick-up, 8-foot box, 8 cylinder, west coast mirrors, \$795. Bill Brown Ford 427-9700

FORD, 1970 pick-up, F-100 XLT, loaded with everything. Call Frank Kozan, Avis Ford. 354-3000

TRUCKS

NEW AND USED. COME IN FOR VALUE AND SAVINGS.

'67 FORD heavy duty Van, automatic

'65 FORD 3/4 pickup, V-8 engine

'69 FORD, like new, new tires, 1 1/2 ton, 6 automatic

'66 CHEVY, 5 passenger bus.

'68 FORD, 9 foot stake with lift gate.

'67 FORD, 1/2 ton pickup.

'63 DODGE pickup. Nice condition.

'68 DODGE, 1/2-ton, V-8 engine.

DEAN SELLERS FORD

16950 Grand River 836-5075 VE 6-4000

CHEVY, 1972, 1/2 ton pickup, automatic, with radio, heater, West Coast mirrors, step bumper, only 2,000 miles. Save. Tennyson Chevrolet. 32570 Plymouth. 425-6500

FORD, 1971, 1-ton Stake, like brand new. Heavy duty. Call Frank Kozan, Avis Ford. 354-3000

FORD 1966, 1 ton, Pick-up, F350, no rust. 532-1847

FORD, 1969, Window Van, automatic, V-8, hitch, boat rack, partially camperized. Radio. \$2,000. Anytime. 522-2958

CHEVROLET, 1968, 1/2 ton pick-up, V-8, very good condition. 422-0924

One of the largest selections of new and used trucks in the entire state. Pickups, Econovans and Dumps, 12 to 18 foot vans. Immediate delivery. Call Frank Kozan or Ben Donkerbrook. AVIS FORD 29000 Telegraph at 12 Mile 354-3000

FORD, 1971, pick-up, F-100, excellent condition. Call Frank Kozan, Avis Ford. 354-3000

ECONOVAN, 1969, good condition, real clean. Call Frank Kozan, Avis Ford. 354-3000

'71 FORD 1/2 Ton Pickup\$2395

'67 JEEP 4x4\$1695

'69 FORD 1/2 Ton Pickup\$1795

'69 FORD 1/2 Ton Pickup\$1850

'69 FORD E100 Van \$1695

'69 FORD E100 Van \$1595

'69 CHEVY 1/2 Ton Pickup\$1695

'70 FORD 1 Ton Stake\$2395

'71 FORD 1 Ton Stake\$2395

'69 EL CAMINO\$1695

'65 DODGE 2500\$1695

'68 FORD 1/2 Ton Pickup\$1395

PAT MILLIKEN FORD TRUCK CENTER 9600 Telegraph at W. Chicago 255-3100

ECONOVAN, 1970, very good condition, call Frank Kozan, Avis Ford. 354-3000

CHEVY, 1967, 1/2-ton pick-up, 8 cylinder automatic, 8-foot box, radio, \$795. Bill Brown Ford 427-9700

FORD, 1969, F-250, Econovan, 6 cylinder, stick, passenger seat, \$1,285. Bill Brown Ford 427-9700

FORD, 1970, F-100 1/2-ton pick-up, 8-foot box, 360 engine, automatic, radio, \$1,795. Bill Brown Ford 427-9700

CHEVY, 1968, 3/4-ton pick-up, factory air conditioning, 8 cylinder, automatic power, radio, step bumper, west coast mirrors, made for camper, \$1,695. Bill Brown Ford 427-9700

FORD, 1964, F800, dump, 5 yard, V-8, 5 speed, 2 speed, 100x20 tires, \$800. International Harvester Sales & Service, 31666 W. 8 Mile Road. 476-0960

1970 CHEVROLET 1/2 Ton Pick-ups, 2 to choose from \$1995

1969 FORD 1/2 Ton Pick-up, stick, 6 cylinder, very clean. \$1495

1971 CHEVY Van. Stick six, very clean. \$2495

EL CAMINOS V-8s, automatics, one owner trades. '67s, '68s and '69s to choose from, from \$1195

"Switch to LaRICHE"

LaRICHE CHEVY TRUCK 40875 PLYMOUTH RD. PLYMOUTH 453-4600

FORD, 1968, F-250 4x4 3/4-ton pick-up, 4-wheel drive, 360 engine, 4 speed, radio, west coast mirrors, \$1,895. Bill Brown Ford. 427-9700

7-8 Autos For Sale

1967 Plymouth Wagon, metallic blue, low mileage, one owner.

Was \$1,095 Now \$895

REDFORD Chrysler-Plymouth

2249 Grand River KE 1-2400

CADILLAC, 1968, Coupe de Ville. All power, air, excellent condition, 24,007 W. 10 Mile, Southfield. 353-8253

SEE OUR FRESH SELECTION of FACTORY OFFICIAL CARS! JUST ARRIVED!

We have a good selection of 1971 Chryslers and Plymouths.

DAMERON Chrysler - Plymouth

23901 Grand River KE 1-8200

CADILLAC, 1965, Convertible, white with red leather interior, the nicest around. Must see! Beglinger-Massey Cadillac. 453-0971

CHRYSLER 1968 Newport custom, \$1500 or best offer. Call 422-0411

GREAT-GREAT BUYS!

DEMOS 20 to choose from. Most with air. Save \$1000 NOW

TEEN MACHINES

Best selection in the city. Vettes—"228s," "55396s."

STATION WAGONS. Good choice of '67s through '71s—most with air conditioning.

YOUNG LADIES

We specialize in compacts, Novas, Mustangs, Camaros, no co-signer needed if you are working.

USED TRUCKS

Always the cream of the crop at Merollis—some with campers—all priced to save you money.

BUDGET LOT SPECIALS

Over 50 good used cars priced under \$995 to choose from—bring your wife, daughter, son and let one of our courteous salesmen show you the best in town.

GENE Merollis

Ford Road, West of Merriman 427-5710

KEEP YOUR CAR TOGETHER DURING THE TOUGHEST PART OF WINTER... VISIT THESE

auto experts:

BODY SHOP

10% OFF On Parts & Labor During February

GREENE MOTORS 34501 PLYMOUTH RD. 425-5400 Authorized Volkswagen Dealer

HEADQUARTERS FOR DATSUN SERVICE! FAST • DEPENDABLE • RELIABLE O'HARA DATSUN 34955 Plymouth Livonia 425-3311

SPECIAL CUSTOM PAINT JOBS Only \$129 Complete Factory Enamel, Oven Baked Most Makes and Models HINES PARK LINCOLN-MERCURY 534 Forest Ave., Plymouth 453-2426

SERVICE SPECIALS OIL CHANGE \$100 With the purchase of a Filter and Lubrication FREE BRAKE INSPECTION with Wheel Bearing Packing \$2.50 Most Models \$5.50 With Disc Brakes WHEEL ALIGNMENT \$1195 metro Chrysler Plymouth 27777 FORD ROAD West of Inkster 422-8700 Expires Monday 2-28-72

"I'll Guarantee you complete satisfaction with all our service work!" Jack Wagner Service Mgr. MOTOR TUNE Special on any Chevrolet tuned in our garage. Bring this ad. Offer expires 3-21-72. We Honor All Major Credit Cards Lou LaRICHE 40875 Plymouth Rd. at Haggerty 453-4600

EXPERT COLLISION WORK See the experts at Merollis for a perfect job regardless of how big or small it may be. CORVETTE SPECIALISTS GENE merollis CHEVROLET 31850 FORD ROAD West of Merriman 427-6200

FREE ESTIMATES ON ALL COLLISION WORK Regardless how big or small the job is, give us a try! PRIVATE OR INSURANCE ESTIMATES WE ALSO DO EXPERT FRAME STRAIGHTENING BILL BROWN FORD 32222 PLYMOUTH ROAD 421-7000 Expert Repairs JEEP Parts and Service Fiesta American 1205 Ann Arbor Road 453-3600

We Service ALL G.M. CARS Expanded Body Shop • Factory Trained Mechanics • Latest Equipment • Full Parts Inventory • Rentals Available "The Big One" TAMAROFF BUICK OPEL 353-1300 Telegraph and 12 Mile across from Tel-Twelve Mall LUBRICATION on all cars with fittings \$1.75 CUSTOM PAINT Enamel Finish • Large Color Selection \$110 "Where Service Is Best" COLONY Chrysler Plymouth 111 Ann Arbor Rd. 453-2255

KEEP YOUR WARRANTY INTACT TUNE UP NOW! For the best deal in town check with our service advisors. TENNYSON CHEVROLET 32570 PLYMOUTH 425-6500

Special CLEARANCE

on all '71 DEMONSTRATORS & RENTAL CARS

Top Selection of MARQUIS • MONTEGOS • MERCURYS • COMETS

at STU EVANS LINCOLN-MERCURY 32000 FORD RD. 425-4300 GARDEN CITY World's Largest Lincoln-Mercury Dealer

VOLKSWAGEN UNDER \$2000* (P.O.E.) again!

Plus delivery charges and local taxes

GREENE MOTORS

34501 PLYMOUTH ROAD Between Wayne and Farmington Rds. 425-5400 937-0350

The AUTO MART

OBSERVERLAND'S MOST COMPLETE SHOPPING GUIDE FOR ...
USED CARS • NEW CARS • TRUCKS

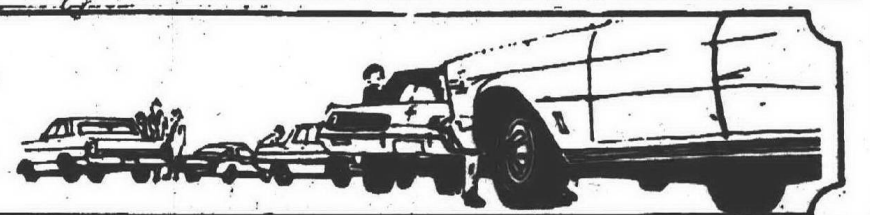

7-8 Autos For Sale

LINCOLN, 1969, Continental. Take that one "step up" to an Ice Blue, 4-door with power and air. Perfect condition. Call Sat. Sun. only. 581-1221

FORD, 1962, 2-door, radio, heater, smooth running, \$125. Call 474-3218

TEMPEST 1969, 2 door with radio, heater, white walls, 3 speed floor shift. Drive away for \$295. Tennyson Chevrolet. 32576 Plymouth. 425-8500

BUTCH, 1971 Estate Wagon, full power, factory air conditioned, luggage rack, nine-passenger, factory official's car. Save thousands. Beglinger-Massey Cadillac. 453-2071

SPARK

Up a dull Winter

1968 CHEVROLET Impala 4 door hardtop, full power, air conditioned, V-8, radio and more. Nice car. \$1695

1967 CUTLASS "S" 2 door hardtop, power, V-8, radio, whitewalls. Sharp. \$1422

1968 CHEVROLET Caprice 2 door hardtop, V-8, radio, whitewalls, power, one owner beauty. \$1295

1967 FURY III Wagon, full power, air conditioned, luggage rack, V-8, radio, whitewall tires. \$1095

1971 MACH I AM-FM Stereo, factory air conditioned, automatic, power steering and brakes must be seen. Racing green finish. \$2695

1969 MALIBU 2 door hardtop, green with vinyl roof, radio, whitewall tires, V-8, automatic only. \$1795

1968 CHEVROLET Impala, 4 door hardtop, full power, vinyl roof, one owner beauty, only. \$1195

75 More to Choose

"Switch to LaRiche"

LaRICHE CHEVROLET

40875 PLYMOUTH RD. at Hoggerty

453-4600

FORD, 1970, Galaxie 500 hardtop, 2-door, 302 engine, automatic, power, radio, whitewalls, \$1,495. Bill Brown Ford 427-9700

7-8 Autos For Sale

ATTENTION !!

Effective now, we will put full price signs on all our used cars every Sunday. Stop, look around. No salesman to bother you. Take your pick, then stop or call Monday. Over 150, all makes and models. KE 1-2828, 20000 Grand River at Evergreen.

EMMERT Chevrolet KE 1-2828

PLYMOUTH, 1969, Roadrunner, automatic, mag wheels, custom paint, \$1,250. Ask for Don. 421-8800

OLDSMOBILE, 1968, 98 Luxury sedan, automatic, tinted glass, air conditioning, power steering, brakes, windows, antenna, door locks, AM-FM radio, trunk release, rear window defogger, new battery, starter, tires, exhaust system, low mileage, a real buy at \$1,895. Call anytime Sun. after 12:30 p.m. or all day Mon. 591-6565

DON'T MAKE THE \$100 MISTAKE!

See "RED" HOLMAN

PONTIAC

35300 FORD RD. at WAYNE WESTLAND

721-1144

CORVAIR 1965, good transportation, needs some work. \$150. Sunday only. 271-3918

FORD, 1966, convertible, this is an automatic with radio, heater, power steering. \$395. Tennyson Chevrolet, 32570 Plymouth. 425-6500

PONTIAC, 1967, 2 plus 2, 4 speed, power steering, brakes, AM-FM radio. Excellent condition. 255-7145

OLDSMOBILE, 1971 Royal, two-door hardtop, factory air conditioned, mint condition, \$3,595. Beglinger-Massey Cadillac. 453-2071

1969 Cadillac Sedan, factory air, full factory equipment. Brittany Blue with matching interior and white padded top. Clean as new! With warranty. Only \$3195

KLETT CADILLAC

24700 West 7 Mile Road

KE 1-2600

7-8 Autos For Sale

JAGUAR, 1969, 2+2, E type, air conditioning and full power. 728-8840

DODGE, 1968, Charger. Automatic, power steering. Clean. \$900. 349-5670

CORVAIR, 1963, Monza. Automatic, power steering. Low mileage. \$125. Call 464-6907

OLDS, 1966, Cutlass. 2 door, automatic, power steering, power brakes. Runs fine, body dents. \$550. 476-2179

FORD, 1971, Country Sedan, 6 passenger, 18,000 miles, automatic, power steering, power brakes, radio, oversteering tires, mattress. Very good, \$2,700. 474-1549

OPEL, 1970, 2 door sedan, \$1,195, \$200 down. P. L. GRISOM & SONS. 722-1109

CADILLAC, 1969, Fleetwood, white with red leather interior, loaded. Save \$ 3 Only \$3,590. Beglinger-Massey Cadillac. 453-2071

100% USED CAR WARRANTY

1969 CHEVROLET

Bel Air, 4 door, factory equipped. Special Saturday only \$995.

1967 FORD WAGON

Runs good, automatic, power steering, rack on top. Saturday special \$588.

1966 CHEVROLET

Convertible, V-8, automatic, power steering, very clean, low mileage, guaranteed \$980.

1969 OLDS '98'

2-door hardtop, full factory equipped. Low mileage, guaranteed. Vinyl roof. \$2,488.

1971 VEGAS

Full factory equipment—5 to choose from, same with air conditioning. Low as \$1,888.

GENE BELL CHEVROLET

7 Mile and Lodge X-Way

341-2661

MUSTANG, 1970, red, black vinyl top, 302 V-8, automatic transmission, power disc brakes, power steering. Excellent condition, \$1,900 or best offer. Weekends only. 349-1120

T-BIRD, 1967, Landau, loaded, \$1,295. call GA 5-5227

7-8 Autos For Sale

FORD 1963 LTD, 4 door sedan, automatic with power steering, power brakes, factory air, AM-FM stereo, vinyl top. Very sharp, \$1,895. Tennyson Chevrolet, 32570 Plymouth. 425-8500

OLDSMOBILE, 1970 Luxury Sedan, equipped, several to choose from. Will deal. Beglinger-Massey Cadillac. 453-2071

over 150 BRAND NEW '72 DODGES! TO CHOOSE FROM CRESTWOOD DODGE

32850 FORD RD. GARDEN CITY

421-5700

MUSTANG, 1968, Fastback G.T., automatic, power brakes, 4 bar, tinted, whitewalls, Elsbart, radio, heavy duty suspension. Adult owned, \$1,140. 425-8141

VOLKSWAGEN, 1970 convertible, excellent condition, sporty extras, best offer, days 222-3058 after 6 p.m. 522-6153

PLYMOUTH, 1970 Duster, V-8, Yellow with black vinyl roof, chrome wheels, sharp. \$1,650. KE 1-7573

DODGE, 1966, Coronet 440, 2-door hardtop. Power steering, whitewalls, radio, like new. CR 8-8755

MUSTANG 1969 Fastback, 3 speed, 351, \$1300. 474-5227

SEE CARPENTER DODGE

ON YOUR NEXT NEW CAR

33640 MICHIGAN AVE. WAYNE

PA-1-6600

PONTIAC, 1963, Safari, 4 door wagon, automatic, power steering, brakes, new starter, battery, exhaust, \$295. Private. 522-2391

FAIRLANE, 1969, 500 Fastback, 351-V8 automatic, power steering, radio, bucket seats, console, 21,000 miles, \$1,300. 421-5065

CHEVY, 1969 Kingswood Estate Wagon, 5, automatic with radio, heater, whitewalls, power steering, power brakes, luggage rack. Perfect family car, \$1,895. Tennyson Chevrolet, 32570 Plymouth. 425-6500

NOVA, 1971, 2 door, automatic, V-8, whitewalls, power steering, brakes, cranberry red, 13,000 miles, excellent condition, \$2,100. Owner. 533-8250

7-8 Autos For Sale

FORD, 1968, station wagon, automatic, power steering, brakes, good condition, \$750. 250, automatic, power steering, radio, clock, electric trunk release, side molding, trunk luggage rack, bumper guards, 13,300 miles, excellent economical transportation, \$1,850. 349-5192

FORD, 1968, XL, come see make offer. 261-5254

MERCURY, 1966, 4 door hardtop, automatic, V-8, power steering. 455-1950

CHEVROLET, 1968, Caprice station wagon, air. Can be seen at Gulf Station, 6 Mile-Woodbine. Call after 6 p.m. 532-3804

BRAND NEW '72 GREMLINS! 6 cylinder engine from \$1942

COON BROS. INC.

24234 PLYMOUTH

255-2700

Ask for Lot No. 2

Open Saturday 9 to 6

MERCURY, 1969, Marauder, power windows, steering and brakes, stereo radio, 32,000 miles, \$1,325. 427-0834

FORD, 1968, LTD, 4 door sedan, air conditioning, power steering, new battery and water pump. \$995. 261-8665

FORD, 1970, LTD Brougham, 2 door hardtop. Factory air conditioning, 300 engine, automatic, power brakes, steering, vinyl top, split bench seat. Other extras, 20,700 actual miles. Excellent condition. \$2,400. 427-7670

CHEVROLET, 1969, Kingswood wagon, blue, 6 passenger, power steering, brakes, turbo-hydraulic, factory air, 327, luggage rack, radio, new tires. \$1,695. 427-2649

CADILLAC, 1970, Limousine, all black, full factory equipment. Save thousands \$. Beglinger-Massey Cadillac. 453-2071

LUXURY SPECIAL

1970 Cadillac Calais, full power, air conditioning, AM-FM stereo radio, 19,000 actual miles, loaded, one owner. \$4,100.

BRUCE CRAIG PONTIAC

874 Ann Arbor Rd., Plymouth

453-2500

7-8 Autos For Sale

MAVERICK, 1971, being transferred, must sell, wife's car. 2 door, 250, automatic, power steering, radio, clock, electric trunk release, side molding, trunk luggage rack, bumper guards, 13,300 miles, excellent economical transportation, \$1,850. 349-5192

CORVAIR, 1963, Monza, automatic, good tires, very good running condition, \$175. Phone 421-4956

PONTIAC, 1967, Bonneville Brougham, 4 door hardtop, air, full power, AM-FM stereo radio, 8 track stereo tape, new tires, brakes, low mileage, \$1,295. Private. 522-2391

CHEVY, 1969, 40 series, 1 1/2 ton stake, truck, heater, good tires and ready to do the job, \$1,895. Tennyson Chevrolet, 32570 Plymouth. 425-6500

FORD, 1965, Custom 2 door, 289, automatic, \$195. KE 5-9024

TOYOTA, 1970 Corolla. Really cute 2 door, has a 4 speed shift, radio, heater and lots of economy. \$1,295. Tennyson Chevrolet, 32570 Plymouth. 425-6500

MUSTANG, 1970, Mach I, 351 engine, automatic transmission, power steering, power brakes, AM-FM stereo, only \$1,995. Tennyson Chevrolet, 32570 Plymouth. 425-6500

TORINO, 1971, GT, 8 automatic, power steering, power brakes, AM-FM stereo, low miles, used spare tire, \$2,495. Tennyson Chevrolet, 32570 Plymouth. 425-6500

FORD, 1969, L.T.D. Squire, 10-passenger, factory air conditioning, rack, 300 engine, automatic, power, radio, whitewalls, \$1,995. Bill Brown Ford 427-9700

'71 SUBARU

2-door, fanless engine, front wheel drive, up to 35 mpg. Accessory group (radio, whitewalls, reclining seats, cigarette lighter). \$2085

BROQUET IMPORTS

34600 W. 8 Mile Rd. Farmington

476-3500

7-8 Autos For Sale

CORVETTE, 1969, Coupe, 427, automatic, AM-FM, factory side pipes, and burglar alarm. Must sell. KE 5-4131

CADILLAC, 1971, Coupe de Ville, stereo, padded top, door locks, etc. KE 7-8121

7-8 Autos For Sale

CAMARO, 1971, Rally Sport, automatic, 350, power steering, brakes, air, 10,000 miles, \$2,800. Excellent. 474-5357

PONTIAC, 1965, Catalina, 8-passenger station wagon. Power. \$395. 357-2261

7-8 Autos For Sale

OLDSMOBILE, 1969, 4 door, air, power steering, brakes, hardtop, vinyl roof, excellent condition. 356-2403

FORD, 1967, Galaxie, 2 door, V-8, automatic, radio, good tires, runs good. 522-4235

GREENE MOTORS

YOUR SMALL CAR CENTER

Sports Cars - Compacts - VWs

TRIUMPH '71 SPITFIRE

Harvest gold. Saddle tan interior. AM-FM radio. Low miles. Sharp. \$2,095

VW '71 CAMPER

Light gray. Gas heater. AM-FM Stereo. Balance of New Car Warranty. \$3,395

VW '70 FASTBACK

Red Sunroof. Whitewalls. Automatic. Radio. Low miles. Like new. 100% Guarantee. \$1,895

VW '70 STATION WAGONS

Choice of 2. Blue or green. Radio. 7 passenger. Fully inspected. 100% Guarantee. \$2,395

'71 SUBARU

2-door, fanless engine, front wheel drive, up to 35 mpg. Accessory group (radio, whitewalls, reclining seats, cigarette lighter). \$2085

BROQUET IMPORTS

34600 W. 8 Mile Rd. Farmington

476-3500

car leasing all makes • camper rental

Sales and Service Open Monday and Thursday Evenings to 9 p.m.

34501 PLYMOUTH ROAD

Between Wayne & Farmington in Livonia

425-5400 937-0350

AUTHORIZED VW DEALER

WE'LL BET YOU THAT IF YOU DRIVE ONE OF OUR NEW FORDS YOU'LL BUY ONE! NO GIMMICK!

Come on in and ...

TEST DRIVE A NEW FORD. REGISTER IN OUR OFFICIAL TEST DRIVER'S LOG, AND IF ...

YOU PURCHASE A NEW CAR WITHIN 30 DAYS AND IT ISN'T A FORD, WE

WILL PAY YOU \$500

NORTH BROS FORD INC.

NEW USED 421-1300 421-1430

33300 FORD ROAD WESTLAND

ACHTUNG!

BMW's

NEW — USED — DEMOS

1972's Now in Stock

1971 AUDI 100 LS Series. Automatic, AM-FM Stereo tape deck. Silver in color. A beautiful car \$3,895.

1971 BMW 1600. Dark blue finish, AM-FM. Just like new. \$2,895.

1971 OPEL station wagon. \$1,995.

1969 MERCEDES Benz 250 D automatic, dark green, AM-FM, new tires. \$3,895.

Going to the 1972 Olympics? See us for overseas delivery savings in Munich.

1972 BMW 2002 TII models now in stock.

"NOW IN FARMINGTON"

ERHARD MOTOR SALES

32715 Grand River 477-6400

LEO CALHOUN

is pleased to announce the appointment of two fine Salesmen to our Staff

TOM GRIFFITHS

LEE ASHCRAFT

Both Tom and Lee have complete product knowledge of our full line, and will gladly answer any questions you might have about any new Ford.

RENT-A-CAR 41001 Plymouth Rd. (Across from Burroughs) GL 3-1100

FALS FORD AUTHORIZED LEASING SYSTEM

GL 3-1100

Ford

GL 3-1100

1965 MERCURY

Monterey, 2-door hardtop, V-8, automatic, power steering, power brakes. Low priced transportation and plenty of use left in it. Only \$399

1968 MERCURY

Cyclone GT Fastback, V-8, automatic, power steering, power brakes, buckets, console. All red and sharp. Just \$1099

1967 CHEVROLET

Bel Air station wagon, V-8, automatic, radio and heater. Power steering, luggage rack. Here's another bargain for only \$499

1968 VW

Squareback wagon. This car is exceptionally clean and for those who seek compact economy we offer it this week at just \$1099

1971 MARK III

Continental. Loaded with extras including twin 6-way power seats, leather upholstery, tilt wheel, cruise control, temperature control heat and air conditioning. Many others. This black classic looks, rides and drives like a brand new one. You'll love it! \$1599

1970 MAVERICK

2-door, 6 cylinder, automatic. Check this for economy. And check the price too just \$1199

1969 TORINO

GT, 2-door hardtop, 4 speed, 428 CID engine, burgundy finish with black interior and vinyl roof. Here's a performance car at the right price. Just \$1199

1969 MONTEGO

2 door hardtop. The ideal second car for the family. 6 cylinder, automatic, power steering power brakes, air conditioning. The price is ideal too. Only \$1299

The OBSERVER AUTOMART

THE MOST COMPLETE USED & NEW CAR SHOPPING GUIDE PUBLISHED IN OBSERVERLAND

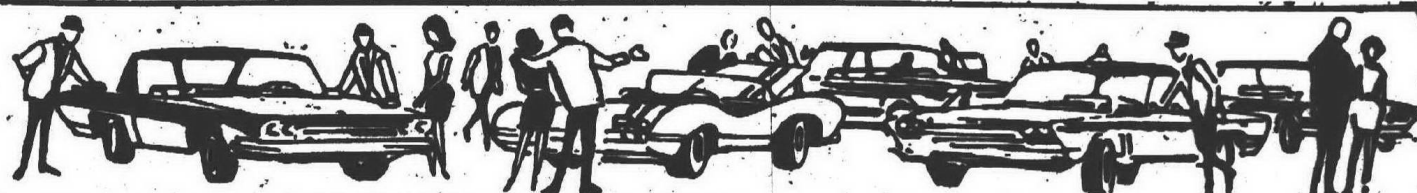

7-8 Autos For Sale	7-8 Autos For Sale	7-8 Autos For Sale	7-8 Autos For Sale	7-8 Autos For Sale	7-8 Autos For Sale	7-8 Autos For Sale	7-8 Autos For Sale	7-8 Autos For Sale
CORVETTE 1971, coupe, dark green, black interior, power steering and brakes. Telescopic tilt steering, audio alarm, 350-270 h.p. \$4,200. 261-3436	MUSTANG 1965, automatic, LO 1-1288 \$275. Call	FORD 1968 Country Squire wagon, automatic, power steering, power brakes, AM-FM radio, \$450. 421-1522	PLYMOUTH 1968 2 door hardtop, lots of extras. Winter tires. \$300 or best offer. 427-9135	NEW 1972 DODGES Check Our Prices Last	OLDSMOBILE 1970, Delta Custom, air conditioned, power windows, 6-way power seats, door locks, power brakes and steering. Excellent condition. Excellent tires. Must sell. KE 1-5896	OLDSMOBILE 1970, Cutlass Supreme, Rally 350 automatic, all power, \$2,100. 729-6551 or 721-4810	VEGA 1970, Clean, low miles. Good tires, 4 speed. Best offer. KE 3-2255	OLDSMOBILE 1968, luxury sedan, air conditioned, full power, low mileage. \$1,500. C. J. & N. International Harvester Sales & Service, 31666 West 8 Mile Road. 478-0900
VOLKSWAGEN 1963 Bug, Black. Low mileage. Radio. Excellent running condition. \$375 or best offer. 464-3068	CORVETTE 1964, 327 4 speed, 2 tops, \$1,350. 455-2819	PLYMOUTH 1965, Fury III, automatic, power steering, 4 door, 1 owner, tender loving care, \$450 or best offer. 538-3497	MERCURY 1965, power steering, power brakes. New exhaust and starter, \$250. 427-7087	TOWN & COUNTRY DODGE Grand River at Nine Mile 474-6750	CHEVROLET 1970, Monte Carlo, air, complete with power, Thursday or Sunday anytime. KE 7-5755	VOLKSWAGEN Super Beetle, 1971, sunroof, radio, excellent condition. \$1,800. KE 8-1866	DODGE 1968, Coronet, Super Bee, 6 Pak, automatic transmission, power steering, bucket seats, console, red with black vinyl roof, \$1,100 firm. 425-8288	FORD 1969, Galaxie 500, 302 engine, automatic, power, radio, whitewalls, \$995. Bill Brown Ford 427-9700
CHEVROLET 1970 Impala, 2 door hardtop. Power steering and brakes. Air conditioning. Vinyl top. Best offer. 422-4368	MERCURY 1966, 4 door hardtop, power steering power brakes, AM-FM radio, very clean car, good rubber. \$450. 728-9078	PONTIAC 1967, V-8, all power, factory air, stereo, excellent condition, \$1,400. 453-4163	N.S.U. 1971 1200 C. AM-FM radio, radial tires, reclining seats. Good condition. 425-3069	CHEVROLET 1969, Impala, hardtop, automatic, power, \$1,395. 1969, Dart, hardtop, automatic, radio, \$1,195. 533-6111	PLYMOUTH 1968, Fury, 2 door hardtop, automatic, red, vinyl top, air, white walls, power brakes, steering, AM-FM radio, excellent condition, \$1,075. 349-2078	NOVA 1970, 4 door, automatic, radio, heater, power steering, low mileage. KE 3-8196	FORD 1970, XL 2 door hardtop. Excellent condition. Call 728-3243	FORD 1970, Country Sedan, factory air conditioning, rack, 260 engine, automatic, power, radio, whitewalls, \$2,095. Bill Brown Ford 427-9700
OPEL 1969 Kadett Rally, new tires, muffler, brakes, \$885. Call after 2:30 p.m. 424-9004	NEW & USED JEEPS IMMEDIATE DELIVERY Fiesta American 1205 Ann Arbor Road 453-3600	COMET 1966, Caliente, V-8 automatic, power steering, power brakes, power windows, air conditioned, real nice. \$685. 455-6908	CHEVROLET 1971 Kingswood Estate, Air, cruise control, luggage rack. Loaded. Like new. Best offer. 425-0070	PONTIAC 1966 Le Mans, GTO engine, postraction, 4 speed, \$500 or best offer. 453-2756	FORD 1968, Le Mans, GTO engine, postraction, 4 speed, \$500 or best offer. 453-2756	VOLKSWAGEN 1971, 144, Automatic, air, power brakes, tinted glass, Studded tires, \$2,950. Offers? KE 3-8196	TORINO 1969, maroon, 4 door, Brougham, automatic, 8, air conditioning, power steering, brakes, whitewalls, hard top, \$1,550. 455-9047	OLDSMOBILE 1967 - Delta 88 Real clean, priced right too! \$700. International Harvester Sales & Service, 31666 W. 8 Mile Road. 478-0900
VW 1971, Super Beetle, 3,500 miles, 7 months old. A-1 shape, beige, \$1,800. KE 7-8626	MERCURY 1970, Marquis Brougham, air, stereo, new glass belted tires, rear window defogger, reclining seats, tilt steering column, low mileage, excellent condition, \$2,750. 478-7253	PONTIAC 1968, Catalina, 2 door hardtop coupe, power steering, power brakes, 5 new tires, 45,000 miles, like new. \$925. 455-9988	OLDMOBILE 1965, F85, convertible, 350 cu. in., power brakes, steering, radio, heater. \$280. 477-9007	CORVETTE 1971 Coupe, automatic, power steering, power brakes, AM-FM, yellow with black custom stripe, 10,000 miles, \$4,400. 477-3825	FORD 1969, 4 door, automatic, power steering, brakes, air, 300 engine, perfect family car. 427-4663	COUGAR 1970, XR-7, Convertible, air conditioned, AM-FM stereo, Power windows, power steering, power brakes. Must sell, best offer. 477-2149	MAVERICK 1970, Gold, excellent condition, automatic, 200 cc., radio, heater, accent group, \$1,375. 522-6696	FORD 1969, XL Convertible, 302 B, power steering, power disc brakes, call after 6 p.m. 453-2290
CHEVROLET 1970 Kingswood wagon, 6 passenger, power brakes, steering, air, automatic 3 speed, tow package, sharp, \$2,350. 425-4458	BUICK 1968, Le Sabre, 2-door hardtop, automatic, power steering, brakes, vinyl top, \$1,145. F. L. GRISSOM & SONS. 728-7100	MALIBU 1968, 2 door hardtop, automatic, power steering, vinyl top, \$1,295. P. L. GRISSOM & SONS. 728-7100	FORD 1967 Country Squire station wagon. Practically rebuilt. Power brakes, power steering automatic. \$325. 261-3991	TOYOTA 1970, Corolla, automatic, 14,000 miles. Excellent condition, make offer. 337-0392	PONTIAC 1969, LeMans, 4 door, hardtop, power steering, brakes, air. Top condition. New shocks, snow tires, tune-up. \$1,800. 427-6859	PLYMOUTH 1969, Sport Satellite, 2 seater wagon. Factory air, automatic, disc brakes, AM-FM radio, 40,500 miles. Good clean car for \$1,595. Call 477-7978	CONTINENTAL 1971, 4 door, full power, 7,500 miles, stereo, speed control. 464-2066	FORD 1966, Galaxie, Tudor hardtop, automatic, power brakes, steering. Excellent condition, low mileage. Sharp. 455-5431
CHRYSLER 1963, Good transportation. Call Saturday or Sunday between 10 a.m. & 6 p.m. 425-5089	VOLKSWAGEN 1965, 1968 engine. Runs great. KE 3-7129	MUSTANG 1970 Mach I, automatic, air, power brakes, steering, 351 4-V, low mileage, tinted glass, best offer, after 6 p.m. 422-5982	PONTIAC 1969, LeMans, 4 door, hardtop, power steering, brakes, air. Top condition. New shocks, snow tires, tune-up. \$1,800. 427-6859	CHEVROLET 1971 Custom coupe, V-8, hydramatic, fully equipped, power steering, brakes, air conditioned, excellent condition, GM executive's car. Best dealer's offer. KE 4-1101	FALCON 1964, 60,000 miles, good condition. Asking \$325. Call Sat. after 1 p.m. 453-3869	MUSTANG 1969, Mach I, 428, 4 speed, white, excellent. \$1,300. 261-8483		



For Your Valentine



For the Young at Heart . . .

Brand New



New '72
Duster
only . . .

\$1984



Cricket
\$1795

A NAME YOU CAN TRUST

DOM MARINO'S

COLONY

• CHRYSLER
• PLYMOUTH
• IMPERIAL

111 Ann Arbor Rd. (M-14), Plymouth
WO 2-5830 GL 3-2255

at first sight!

NEW '72 DATSUN 1200 COUPE

NEW '72 DATSUN STATION WAGON

NEW '72 DATSUN PICKUP

See Them Today at

O'HARA

34955 PLYMOUTH AT WAYNE RD 425-3311

ALEX DELVECCHIO SAYS:
"Keep America Beautiful"
BY SCORING WITH A BEAUTIFUL NEW '72 LINCOLN OR MERCURY

FROM

THE M BIG

DETROIT'S #1 LINCOLN-MERCURY DEALER

SPECIAL RED WING SALE
Now Thru Feb. 29

MULLIGAN'S

OF GRAND RIVER
LINCOLN-MERCURY
20200 GRAND RIVER NR. EVERGREEN
KE 2-4000

THIS

• Deals Galore
• 200 Cars
IS WHERE IT'S AT!

41001 PLYMOUTH RD., at Haggerty Rd.
"Your Total Transportation Center"

LEO CALHOUN

41001 PLYMOUTH RD. (Across from Burroughs)
RENT-A-CAR GL 3-1100

MAKE AN OFFER!

DUSTER \$1995

NO KIDDING!
NO REASONABLE OFFER REFUSED!
OPEN SATURDAY 9 'TIL 6

"40 Years of Quality Service"

B. J. RATIGAN

30777 Plymouth Rd.
In The Heart of Livonia
NEW CARS 425-5800 USED CARS 261-1200
"Where the Price Shopper Becomes A Buyer"

40

Emmert Chevrolet

1932 to 1972
40 Years of
Customer
Service

A Proven Record of Performance

40 years of customer satisfaction — satisfaction derived from sales and follow-up service after the sale. It's been this way for four decades, and it's not going to change.

Come on in! Our record speaks for itself!

New Cars — New Trucks — Fine Used Cars — All Makes Leasing

EMMERT CHEVROLET

20000 GRAND RIVER KE 1-2900

MICHIGAN'S #1 OLDS DEALER

OFFERS ANOTHER PRICE

'SMASHER'

NEW '72 OLDS 98
2 DR. HARDTOP
"FACTORY AIR"

Automatic, Power Steering,
Power Disc Brakes,
Power Windows, Tint
Glass, Whitewalls, Air,
St. # 836.

\$4306

Plus Sales
Tax &
License

GLADMAN

OLDSMOBILE INC.

28000 TELEGRAPH AT TEL-TWELVE MALL
SOUTHFIELD, MICHIGAN 48075-354-3300

Sweetest Deal EVER

Brand New 1971
CRICKET

Stock No. 16017.
Bucket seats, vinyl
interior, 4 speed transmission,
front disc brakes.

NAJ HAKIM'S

metro

27777 Ford Rd. West of Inkster
422-8700

IMPRESSIONABLE

Cadillac

for
1972
"Guest Drive
Today"

We are the largest Cadillac dealer in this area
and offer a large inventory of fully equipped
1972 Cadillacs in most colors and all models.
Stop in today or call for an appointment

BEGLINGER-MASSEY

OLDSMOBILE CADILLAC
684 Ann Arbor Rd., Plymouth 453-7500

Now!

**WINTER
SALE**

give your home a

VALENTINE

*of lasting beauty from
our magnificent selection
of fine Ethan Allen furniture
and home accessories
of unusual distinction!*



Visit our unique

GIFT SHOP

*for delightful gifts certain
to please your Valentine!*

OPEN EVERY NIGHT, TIL 9
except Saturday to 5:30
Sunday 1 to 5:30 - for browsing only

the Hearthside

*Michigan's Largest Ethan Allen Dealer
with two great stores to serve you!*

LIVONIA

15700 MIDDLEBELT ROAD
Just North of Five Mile Road
PHONE 422-8770

UTICA

50170 VAN DYKE
Between 22 and 23 Mile Roads
PHONE 739-6100

BANKAMERICARD • MASTER CHARGE • OR CONVENIENT CREDIT TERMS

♥ OLD TAVERN
ANTIQUED PINE
FOR FRIENDLY
COUNTRY-FLAVOR
DINING

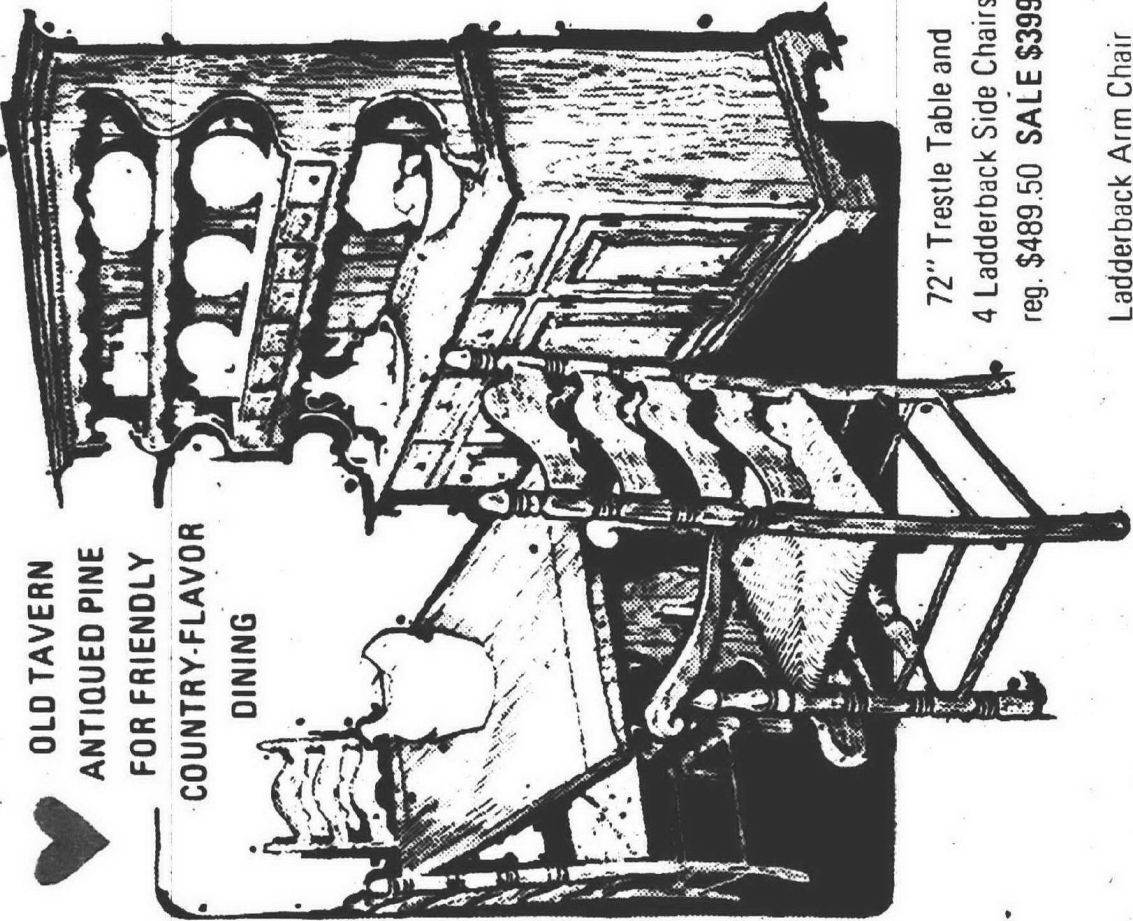

72" Trestle Table and
4 Ladderback Side Chairs
reg. \$489.50 SALE \$399.50

Ladderback Arm Chair
reg. \$72.50 SALE \$59.50

60" Hutch Top Buffet
reg. \$519.00 SALE \$419.50

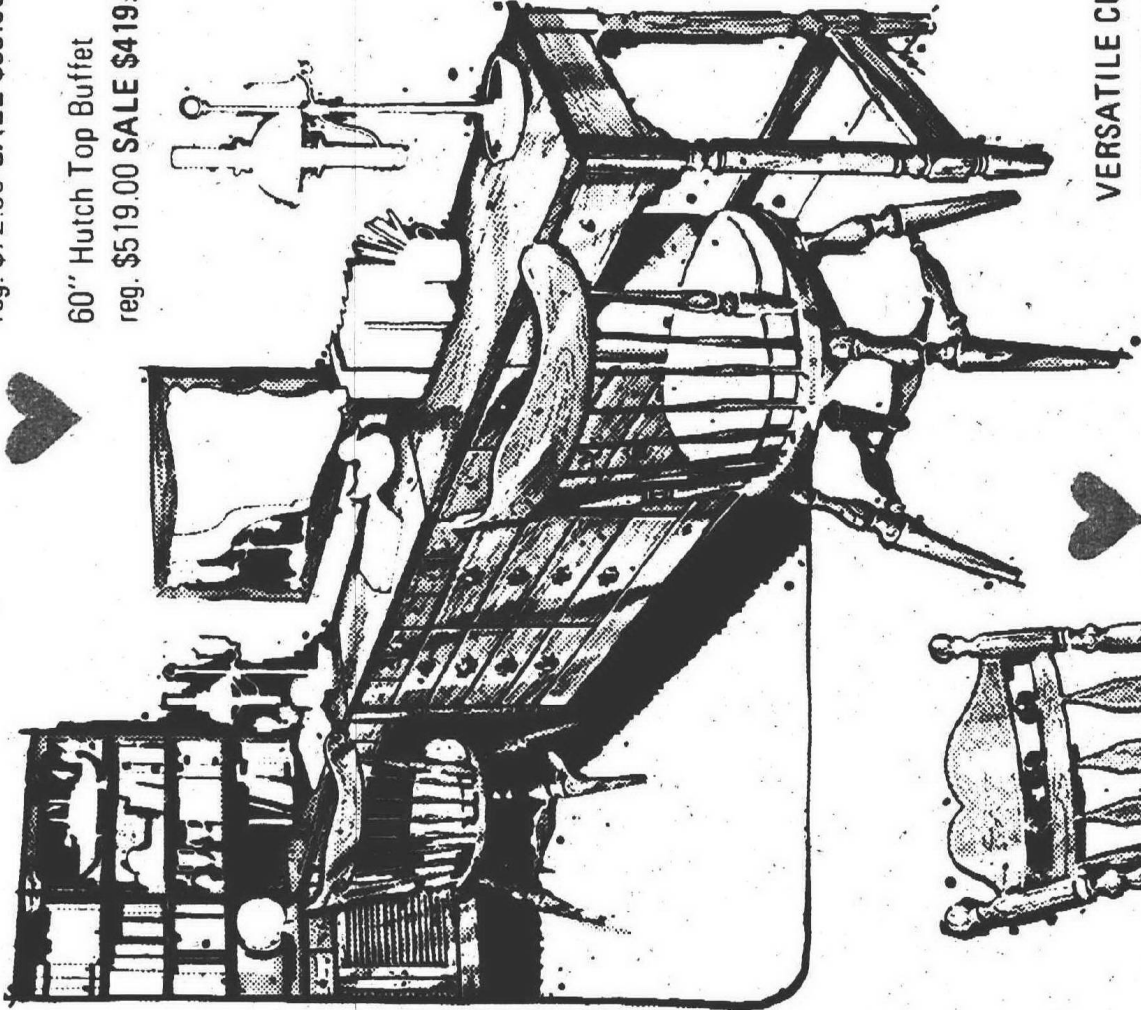

VERSATILE CUSTOM
ROOM PLAN UNITS
CREATE A GREAT
BUILT-IN LOOK

Handsome switch - about
base units and tops work
wonders in every room of
the house! See our variety
of pieces on sale in Anti-
qued Pine, Heirloom Nut-
meg, and painted finishes.

Base Units from \$89.50
Upper Units from \$62.95

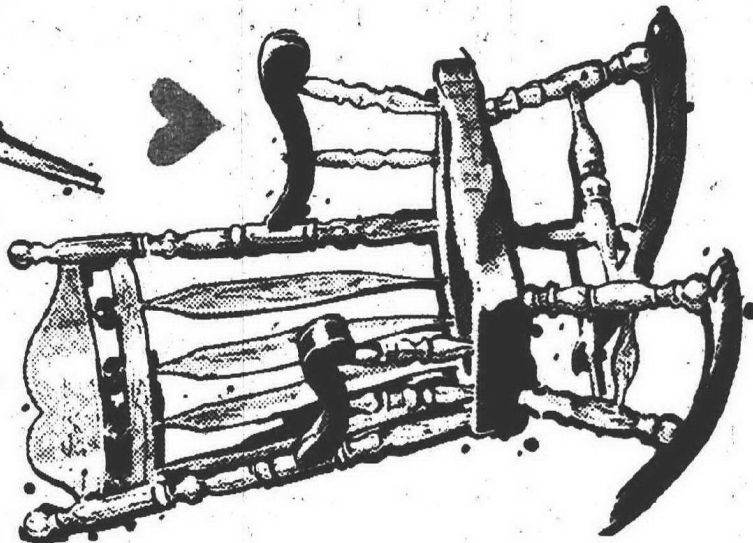

FOCUS: Suburbia

THE WONDER OF LOVE

FEBRUARY 19-20, 1972

WEEKEND FEATURE SUPPLEMENT/OBSERVER NEWSPAPERS

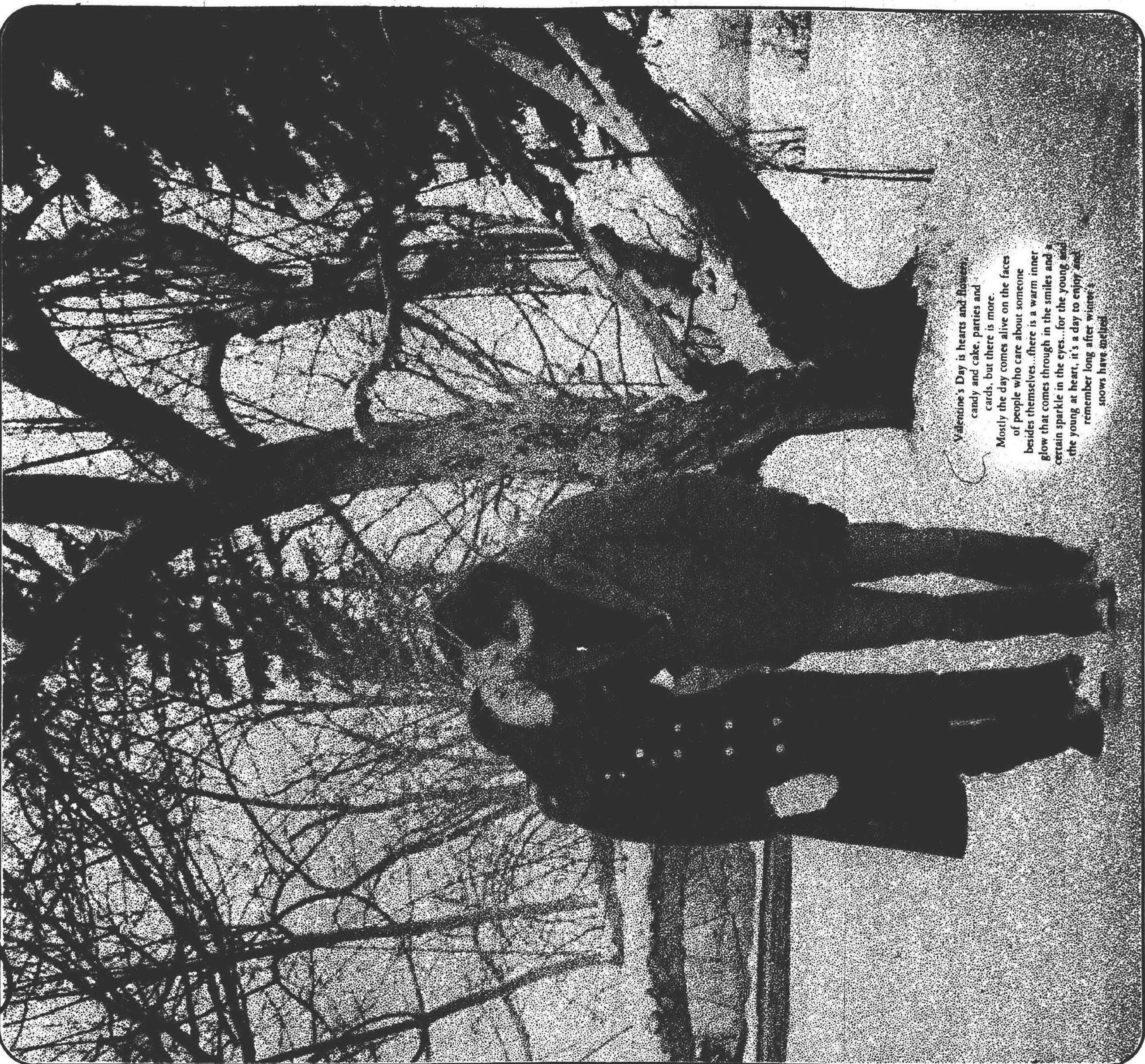

Valentine's Day is hearts and flowers,
candy and cake, parties and
cards, but there is more.

Mostly the day comes alive on the faces
of people who care about someone
besides themselves...there is a warm inner
glow that comes through in the smiles and a
certain sparkle in the eyes...for the young and
the young at heart, it's a day to enjoy and
remember long after winter's
snows have melted.

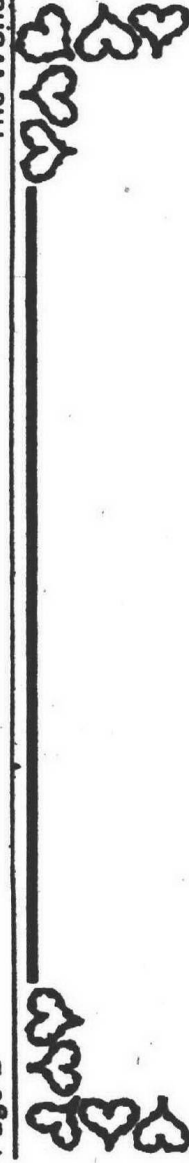

WHEN
it
COMES
to
MATCH-
MAKING...

WE LOVE OUR WORK!

We love to get the right couple together with the right house. We have many lovely homes just waiting for couples to come forward and say -- "WE LOVE IT!" We love making the search for a home a pleasant experience and taking the problems out of selling a home. Come in and see us -- we put our hearts into our work!



REALTORS

PLYMOUTH 1115 S. Main St. 453-9012
LIVONIA 15707 Farmington Rd. 261-1600
FARMINGTON 28956 Orchard Lake Rd. 426-4800
NORTHVILLE 330 N. Center St. 348-5600

Valentine's Day...
A Change From Serious
To Light-Hearted

If, as often said, all the world loves a lover, then Valentine's Day surely has the widest appeal of any celebration.

School kids in Observerland like those across the United States are busy writing their names on the back of colorful Valentines. Brown-ups, young and old alike, pause before the valentine displays thinking who might enjoy one of the bright, cheery cards.

Boy friends arrive with candy or flowers and the women look for something for "that special guy."

Lovers get cards, grandparents get cards and teachers are deluged with Valentines, even from little imps who have been assy all year long.

It's not a serious day, it's a fun day, but it wasn't always so.

Once upon a time Valentine's Day was a time for serious commitment of the heart.

Like so many holidays, it was cele-

was sure to fall in love. Cupid, arrows, and colorful birds are still used to decorate Valentines, just as they were decades ago.

Several Valentines found in a family scrap book are examples of the kind of sentiments that were expressed in the mid-Victorian era.

One was a tiny card decorated with gold rococo cupids and flowers that must have accompanied an elaborate gift:

Cupid has started on his way.

Across the silver sea

And so, in honor of the day

He bears this gift to thee!

Let it tell thee loud as the

bugle blast.

Of a rapturous love that shall

ever last.

While the bugle blast metaphor is about as romantic as an air hammer, and the



brated long before it acquired its present name. One ancient belief was that birds chose their mates on Feb. 14. Obviously, a lot of folks decided that what was good enough for the birds was good enough for them.

During the Middle Ages in England, Scotland and parts of France, there was a game played on Valentine's Eve. The young people gathered and drew names and the name drawn became the holder's sweetheart for the following year -- his Valentine.

Some Valentine!
Our 1972 youngsters would probably instigate instant rebellion against such an arbitrary system of choosing a date. Those used to today's free-wheeling dating system would want no part of a year's commitment pulled out of a hat.

At one time in Sicily, young women believed that the first man they would see on Valentine's Day would be their bridegroom before the year's end. If he was already married, it would be someone who looked like him.

The Sicilian girls, like kids expecting Santa, were up before the sun to catch a glimpse of the lucky man.

Although these customs sound completely out-of-date with our times, bits still remain.

That lovable golden winged cherub, Cupid, is right out of Roman mythology. Cupid was the son of Venus, goddess of love and one wounded by his arrow

words may strike us as funny and stilted, someone kept it as a personal treasure.

Another Valentine from the same book was made of a lacy white paper doily pasted on yellow paper with a sentimental verse inserted at the bottom:

There is no joy to charm me

Unless that joy is shared by

thee

One moment dream about

thee

Is worth a long and endless

year

Of waking thought without

thee

My own love, my only dear.

Today's greeting card writers seem far better able to cope with combining sentimental thoughts and conversational tone.

Just as the number of Valentines people send today is a rebellion against the "one and only" cards of past years, so the "penny dreadful" of the early 1900's was a sharp reaction to the heavy sentimentality of the Victorian era.

The penny dreadful was a single sheet of cheap paper. It contained an ugly caricature and a biting verse at the bottom. Fortunately, these too, seem to have lost their appeal.

Valentine's Day has evolved so now it means cards for everyone, cookies and cakes, parties and pleasant, if not always dead serious, sentiments.

Courtin' Customs

While the word "courtin'" has been relegated to grandmother's quaint vocabulary -- the ancient ritual still takes place in up-dated style.

Until recently, the family was usually in on the courtship in varying degrees. Family involvement and approval grew as civilizations became more and more structured.

At the dawn of civilization courtship probably lasted as long as a walk to the woods with a member of the opposite sex. Later men bought, or fought for or captured the women they wanted.

Later, families realizing that love daughter they had a marketable commodity would arrange a marriage with the highest bidder. This reached its peak when the royal houses of England, France, Russia and Spain would promise their infant daughters in marriage to establish a strong liaison with a foreign power.

This was also a prevalent practice among the Eskimos and the people of New Caledonia and Tasmania.

Only in recent years have young women from Latin countries been free to meet their lovers without being accompanied by the ever-present duenna.

The giving of gifts is doubtless a carryover from the days when man's wealth was a significant factor in his eligibility.

While courtship gifts have run the gamut from livestock to diamonds (the American Indian brought horses to his intended), flowers have always had the edge in sentimental value.

The Greeks wore a flower as a sign of being engaged and the Polynesians wear flowers behind their ears to indicate they are in love.

When the old saw "hearts and flowers" became a part of the courtship scene, it signaled the beginning of choosing a mate for his or her intrinsic worth and physical appeal rather than material possessions.



It's Leap Year

For women who want to follow an ancient tradition, this is the year they can propose to the man.

What better moment than Valentine's Day to take an aggressive role in shaping one's future life?

If the women don't do it this year, it will be 1976 before they'll again have historical sanction for the chase.

Leap Year comes every fourth year when the year number is equally divisible by four and an extra day is added to February. The year 200 will be a bonus Leap Year because not all century years divide by four.

Just how the woman's prerogative year happened to come about, no one is sure, but it's one of long standing.

It was declared in Scotland in 1288 that if a maiden lady proposed to a man in Leap Year and he did not accept, he would be penalized -- unless he could prove that he was already betrothed to another woman. Soon after, France passed a similar law and in the 15th century Genoa and Florence did likewise.

Imagine the panic that must have run through the male population in those ancient Leap Years! No wonder some men took to being hermits or joined sea-faring expeditions that committed them to several years aboard ship.

In the off years, women are allotted only one day, St. Valentine's Day, when they can pursue with society's blessing.

With over 300 days left in 1972, there's plenty of time available for the women to zero in on their chosen male target.

"Love and you shall be loved. -- All love is mathematically just, as much as the two sides of an algebraic equation." Emerson

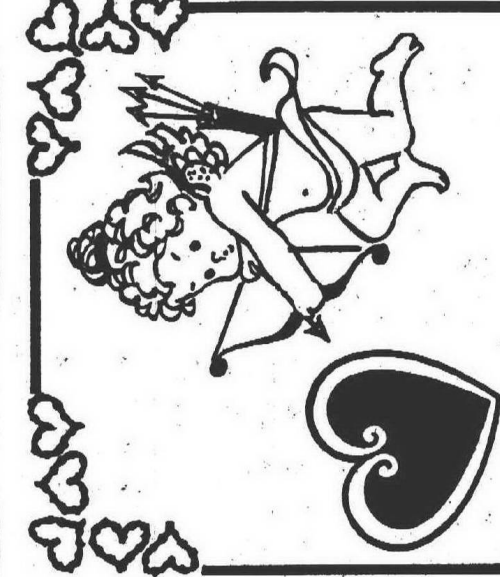

Valentine
gifts
for your
Sweetheart!

DANIEL S.
RINE JEWELRY

"Diamonds
our specialty"
And we have a fine collection of
antique jewelry

WATCHES: RESETS & REPAIRS
25832 JOY ROAD
(West of Beech-Daly)

Telephone
KE 3-2223
EST. 1938

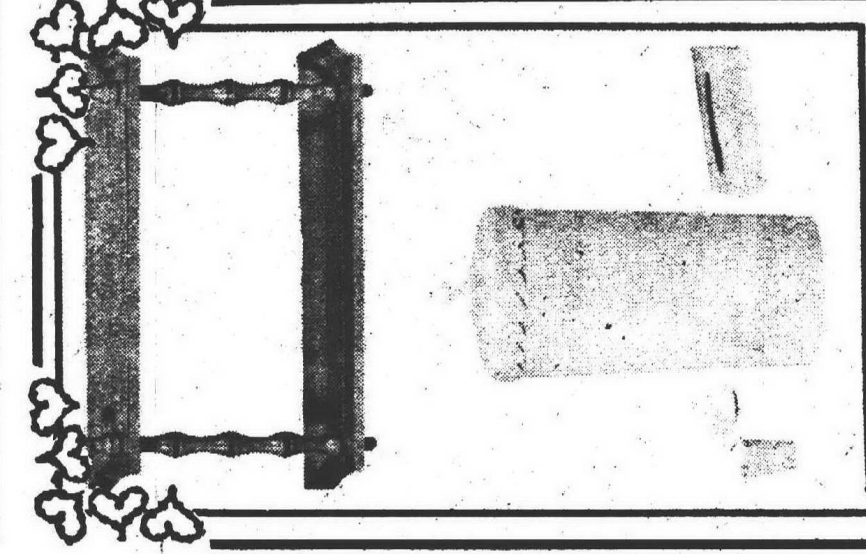

Ransburg
ACCESSORY
SALE

Flair ensemble: lt. pink, white, dk. blue, verdian, red.
Lenon, black, antique gold
Tumbler, 50"
Basket, \$1.99
Teach-at-Brass shelf: antique gold, verdian, 99
Bk. white.

WAYSIDE
820 W. ANN ARBOR TRAIL.
453-8310

MASTER CHARGE
BANKAMERICARD
Open Daily 9:30 - 6 P.M. Fri. 9:30 - 9 P.M.
BRIDAL REGISTRY



GIRLS

that say

I Love You

Dresses
Scarves
Gloves
Handbags
Lingerie
Jewelry

A complete line of
Raggedy Ann and Andy
Bulletin Boards
Shoe Bags
Clothing: Pinafores, Dresses
and Accessories

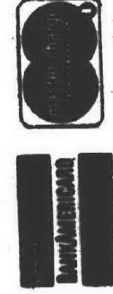

Minerva Dunning's
500 FOREST GL 3-0080
PLYMOUTH
HOURS: DAILY 8-4, FRIDAY 8-9
FREE PARKING AT REAR OF STORE

FROM THE HEART

Valentine Carnation
RED & WHITE
DOZEN
ATTRACTIONALLY
ARRANGED

\$6.00

ALSO SPECIAL
Valentines Arrangements

\$8.50 & UP

DELIVERIES TO DETROIT

44 SUBURBS TWICE DAILY

PLACE YOUR ORDERS EARLY

Nickbos florist

19489 GAYLORD RD.
KE 1-1674

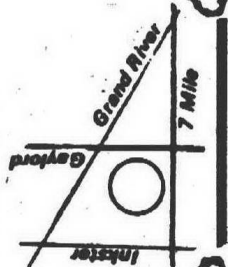

"Grow old along with me!
The best is yet to be.
The last of life, for which the first was made:
Our times are in his hand
Who saith, 'A whole I planned.
Youth shows but half; trust God; see all, nor be afraid!'"
From Rabbi Ben Ezra by Robert Browning

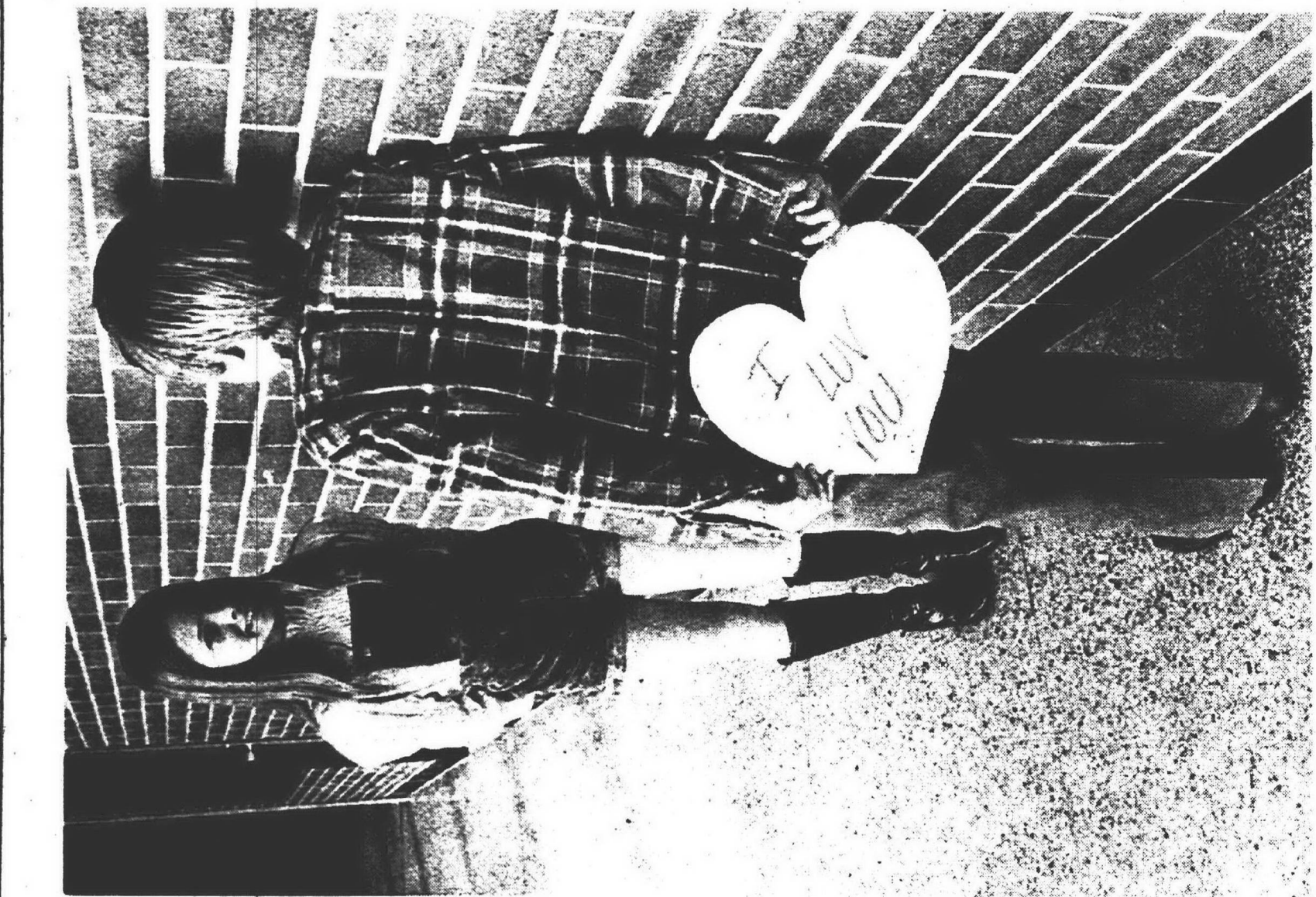

FREE KISSES FOR THE LADIES



(CANDY KISSES— THAT IS!)

We're giving away FREE Sordens candy kisses to say "Happy Valentines Day" and "Thank You!" to all our lady friends who have made doing business such a pleasure--A kiss for each and every one of you!

SWEETHEART Specials:

Olde-Fashioned
Pitcher & Bowl **\$9.95**
from

Many styles to choose from... earthenware to original ironstone reproductions from Royal Crownford, England.

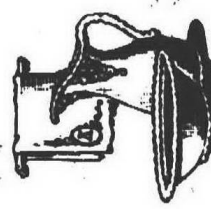

Olde-Fashioned Gravy Bowls

from **39¢**
Ideal for planters
or for making your
own Alladin's Lamp!

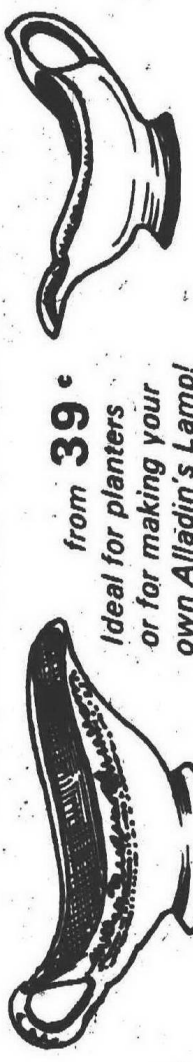

Olde-Fashioned
Drug Store
Soda Glasses **\$1.75**
REG. \$3.95
The kind Mickey Rooney & Judy Garland
used to share!

Olde-Fashioned Ice Cream
Parlor Chairs..... a collector's item **\$34.00**

Pick-A-Dish Sale Your Choice **29¢**
Olde fashioned glassware

Home Wine Making Kits..... from **\$9.95**
We have all the ingredients on our 2nd floor WINE CELLAR!

THEY'RE
BACK! Charlie Chaplin, Laurel & Hardy, \$39.95
Mae West, & W.C. Fields
These 2 foot reproductions are ideal conversation pieces.

You'll Love Shopping American Style.

American

HARDWARE & SUPPLY CO.
31245 EIGHT MILE ROAD at MERRIMAN in LIVONIA
476-6240
Mon., Fri. 8 a.m. to 9 p.m.; Tues., Wed., Thurs. 8 a.m. to 6 p.m.
Sat. 8 a.m. to 6 p.m. OPEN SUNDAY

He Loves You If...

At 12 he...
Gives you a sock on the arm in the hall-way
Hangs around your desk, but turns away when you look at him
Slips a dog-eared stick of gum in your notebook when no one's looking
Chooses you last for his kick-ball team
Hangs by his knees on the parallel bars when you're at his end of the playground
At 32 he...
Sends flowers when it isn't your birthday
Calls at 8 a.m. when he left you only five hours before
Asks you to join him in his favorite sport even though he knows you have two left feet and trip over cracker crumbs on the floor
Compliments you in front of his closest friends
Shows you pictures of himself as a baby
At 52 he...
Gives a party in your honor
Asks you to call him when you need him--even at work
Grows a mustache after you mention how great Walter Pidgeon looks in his Stoops going to go-go bars and starts going to church
Brings you the prize-winning rose from his garden

Women's Libbers, Take Heart

The valentine industry in the United States was started by a woman, Esther Howland, of Worcester, Mass.
The enterprising Ms. Howland, daughter of a well-to-do stationer, decided that the manufacture of valentines would be a lucrative business. Previously, they had been imported from England.
She hired women to paste and paint, asked her traveling salesman brothers to include her line in their sample cases and in a rather remarkable period of time had an annual sales volume of \$75,000.
The business continued for over 30 years. Ms. Howland was the first career woman in New England and hers was the first valentine factory in America.



Sweetheart SALE!

Whirlpool
Imperial
SXF 500
NOW ONLY \$239.95
Immediate delivery.
Terms available.
Choice of colors.

PREVIOUS YEAR MODELS STARTING AT... **\$139.00**

24701 64th River Rd. W. Livonia, MI 48150
TEL 477-1400
CLOS 2-4 DAILY
CLOS 2-4 SAT

WORLD TV -WIDE TV

20400 W. 7 Mile Rd. W. Livonia, MI 48150
TEL 477-1400
CLOS 2-4 DAILY
CLOS 2-4 SAT

Carpet Remnant Sale

Good Selection of Sizes and Colors.

CARPET CLEANING SPECIAL

Deep Clean Extraction Process

As a special introductory offer, we're giving 15% off on a newly perfected wall to wall loose rug cleaning process.
A soil emulsifying agent is forced deep into the carpet by pressure injection. The soil is then extracted by a powerful vacuum, leaving your carpets just like new. Also call us for your carpet repair and furniture cleaning needs.

Offer good until
March 31, 1972
with this ad.

Plymouth Rug Cleaners
1175 Starkweather
Plymouth
453-4750

I've Got a Sweetheart of a Deal

Ski-Doo
Clothing up to
20% OFF

HELMETS (XL ONLY)
BOOTS
SUITS
JACKETS
MITTENS
GOGGLES

In Children's, Youth, Men's and Women's sizes

SAXTONS

587 W. Ann Arbor Trail • Plymouth
463-6260
HOURS: Daily 9-6, Fri. 9-6, Sat. 9-6.



Love Letters--The Language Of The Heart



What ever happened to love letters? Have they become an extinct form of expression?

Not hardly, although the form has changed just as life in the 20th century is different from that of a century ago.

Today one can pick up a phone and say what's on his mind... or at least make a stab at it. He can send a telegram or flowers with a brief note. He can catch a plane, or a bus, or hop in a car and be with his love in a matter of minutes or hours and deliver his message in person.

Literature is full of lengthy, passionate love letters--longings of the heart poured out in page after page of epic prose. These were written by people who had no other form of communication when separated by time and space.

There is a lot to be said for a bona fide love letter. The writer can pursue his train of thought uninterrupted by the voice at the other end of the line or the person holding his hand. He can say what is in his heart using as much time as he pleases to edit his thoughts for clarity. Too much editing may skim off the spontaneity.

This idea is expressed in a 12th century letter which Heloise wrote to Abelard.

It is a tragic story of two people who loved deeply and then were separated forever, he to a monastic life and she to a convent. Long after their separation they continued to write to each other.

In one letter she cautions: "...write to me always carelessly and without study. I had rather read the dictates of the heart than of the brain."

She begs him to write that he still loves her and describes her feelings at great length: "I will still love you with all the tenderness of my soul till the last moment of my life."

She condemns herself for her weakness in continuing to love him but womanlike tells him about it: "Veiled as I am, behold, in what disorder you have plunged me!"

Letters sometimes open the door for romance.

Poets Elizabeth Barrett and Robert Browning were 19th century pen pals. After reading a volume of her poems and before having met her, Browning wrote "I do, as I say, love these books with all my heart... and love you too."

A different side of the person will show up in a love letter. At no time is he more human than when he is expressing his most closely guarded emotions.

The genius of Ludwig Von Beethoven is everywhere in his music. Outwardly he was unattractive. It is said that he was short, not physically attractive and a boor.

He loved deeply, but never married. He wrote, but never mailed three letters to the young Countess Giulietta Guicciardi. It was she to whom his "Moonlight Sonata" was dedicated.

Beethoven concludes one of the letters "Be calm, only by a calm consideration of our existence can we achieve our purpose to live together... be calm--love--today--yesterday--what fearful longings for you--my life--my all--farewell--Oh continue to love me--never misjudge the most faithful heart of your beloved L. Ever thine

ever mine
We can only speculate on what might have happened if he had mailed the letters. The Countess married someone else.

A love letter need not be deathless prose nor perfect in its structure. It can be written on a scrap of paper--a few words--I love you--I miss you--come back soon--you are beautiful.

In today's rush-rush world, love letters are sometimes little more than a simple open thought written under the verse of a valentine or birthday card, an intimate note tucked in a husband's lunch box, a brief compliment at the bottom of a grocery list, a note on the refrigerator--these are today's love letters.

They are the things that create a moment of beauty when a person is reminded that someone loves him.

With Love

Love letters are where you find them--sometimes in the mail--sometimes on the refrigerator door. Whether they take a minute or an hour to write isn't as important as what they say...and what is between the lines.

HONEY--THE
LETTER I
HEAT OF
OUT OF
FREEZER!
L.V.

YOU'LL LOVE OUR
VALENTINE'S DAY
Carpet

UP TO 75% OFF

9x12
RUGS or
SHAGS or
TWEEDS
WITH RUBBER BACK
REG. \$59.99
\$34.95

VINYL
CARPET
RUNNER
WHILE THEY LAST
Clear, Gold, Green
REG. \$1.79 ft.
88¢

SHAG
CARPET
BRAKES
WHILE THEY LAST
REG. \$3.99
\$2.49

The Surest
Way To
Her Heart
is by
giving her
the gift
that's bound
to give her
Good Times!

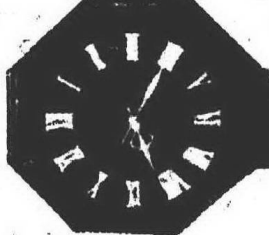

SCHOOL
CLOCKS
BATTERY OPERATED

in assorted colors
RED, BLUE, GREEN,
BLACK, YELLOW & PINE

WE SPECIALIZE IN
EARLY AMERICAN
FURNITURE &
ACCESSORIES

EBENEZER SHOP
23346 FARMINGTON RD.
DOWNTOWN FARMINGTON CENTER
477-4776

ODD ROLLS	REMNANTS
WHITE PLUSH FRENCH BLUE PLUSH GOLD PLUSH RED PLUSH MIXED TEXTURED ORANGE TWEED GOLD TWEED RED TWEED SHAG RED TWEED SHAG MIST GREEN TWEED ROYAL BLUE SHAG LIGHT GREEN SHAG RED TWEED SHAG ORANGE KITCHEN CARPET LIGHT BLUE HEAVY PLUSH GREEN HEAVY PLUSH	12x4 1/2" \$5.95 12x6" \$6.95 12x7 1/2" \$7.95 12x9" \$8.95 12x10" \$9.95 12x11" \$10.95 12x12" \$11.95 12x13" \$12.95 12x14" \$13.95 12x15" \$14.95 12x16" \$15.95 12x17" \$16.95 12x18" \$17.95 12x19" \$18.95 12x20" \$19.95 12x21" \$20.95 12x22" \$21.95 12x23" \$22.95 12x24" \$23.95 12x25" \$24.95 12x26" \$25.95 12x27" \$26.95 12x28" \$27.95 12x29" \$28.95 12x30" \$29.95 12x31" \$30.95 12x32" \$31.95 12x33" \$32.95 12x34" \$33.95 12x35" \$34.95 12x36" \$35.95 12x37" \$36.95 12x38" \$37.95 12x39" \$38.95 12x40" \$39.95 12x41" \$40.95 12x42" \$41.95 12x43" \$42.95 12x44" \$43.95 12x45" \$44.95 12x46" \$45.95 12x47" \$46.95 12x48" \$47.95 12x49" \$48.95 12x50" \$49.95 12x51" \$50.95 12x52" \$51.95 12x53" \$52.95 12x54" \$53.95 12x55" \$54.95 12x56" \$55.95 12x57" \$56.95 12x58" \$57.95 12x59" \$58.95 12x60" \$59.95 12x61" \$60.95 12x62" \$61.95 12x63" \$62.95 12x64" \$63.95 12x65" \$64.95 12x66" \$65.95 12x67" \$66.95 12x68" \$67.95 12x69" \$68.95 12x70" \$69.95 12x71" \$70.95 12x72" \$71.95 12x73" \$72.95 12x74" \$73.95 12x75" \$74.95 12x76" \$75.95 12x77" \$76.95 12x78" \$77.95 12x79" \$78.95 12x80" \$79.95 12x81" \$80.95 12x82" \$81.95 12x83" \$82.95 12x84" \$83.95 12x85" \$84.95 12x86" \$85.95 12x87" \$86.95 12x88" \$87.95 12x89" \$88.95 12x90" \$89.95 12x91" \$90.95 12x92" \$91.95 12x93" \$92.95 12x94" \$93.95 12x95" \$94.95 12x96" \$95.95 12x97" \$96.95 12x98" \$97.95 12x99" \$98.95 12x100" \$99.95 12x101" \$100.95 12x102" \$101.95 12x103" \$102.95 12x104" \$103.95 12x105" \$104.95 12x106" \$105.95 12x107" \$106.95 12x108" \$107.95 12x109" \$108.95 12x110" \$109.95 12x111" \$110.95 12x112" \$111.95 12x113" \$112.95 12x114" \$113.95 12x115" \$114.95 12x116" \$115.95 12x117" \$116.95 12x118" \$117.95 12x119" \$118.95 12x120" \$119.95 12x121" \$120.95 12x122" \$121.95 12x123" \$122.95 12x124" \$123.95 12x125" \$124.95 12x126" \$125.95 12x127" \$126.95 12x128" \$127.95 12x129" \$128.95 12x130" \$129.95 12x131" \$130.95 12x132" \$131.95 12x133" \$132.95 12x134" \$133.95 12x135" \$134.95 12x136" \$135.95 12x137" \$136.95 12x138" \$137.95 12x139" \$138.95 12x140" \$139.95 12x141" \$140.95 12x142" \$141.95 12x143" \$142.95 12x144" \$143.95 12x145" \$144.95 12x146" \$145.95 12x147" \$146.95 12x148" \$147.95 12x149" \$148.95 12x150" \$149.95 12x151" \$150.95 12x152" \$151.95 12x153" \$152.95 12x154" \$153.95 12x155" \$154.95 12x156" \$155.95 12x157" \$156.95 12x158" \$157.95 12x159" \$158.95 12x160" \$159.95 12x161" \$160.95 12x162" \$161.95 12x163" \$162.95 12x164" \$163.95 12x165" \$164.95 12x166" \$165.95 12x167" \$166.95 12x168" \$167.95 12x169" \$168.95 12x170" \$169.95 12x171" \$170.95 12x172" \$171.95 12x173" \$172.95 12x174" \$173.95 12x175" \$174.95 12x176" \$175.95 12x177" \$176.95 12x178" \$177.95 12x179" \$178.95 12x180" \$179.95 12x181" \$180.95 12x182" \$181.95 12x183" \$182.95 12x184" \$183.95 12x185" \$184.95 12x186" \$185.95 12x187" \$186.95 12x188" \$187.95 12x189" \$188.95 12x190" \$189.95 12x191" \$190.95 12x192" \$191.95 12x193" \$192.95 12x194" \$193.95 12x195" \$194.95 12x196" \$195.95 12x197" \$196.95 12x198" \$197.95 12x199" \$198.95 12x200" \$199.95 12x201" \$200.95 12x202" \$201.95 12x203" \$202.95 12x204" \$203.95 12x205" \$204.95 12x206" \$205.95 12x207" \$206.95 12x208" \$207.95 12x209" \$208.95 12x210" \$209.95 12x211" \$210.95 12x212" \$211.95 12x213" \$212.95 12x214" \$213.95 12x215" \$214.95 12x216" \$215.95 12x217" \$216.95 12x218" \$217.95 12x219" \$218.95 12x220" \$219.95 12x221" \$220.95 12x222" \$221.95 12x223" \$222.95 12x224" \$223.95 12x225" \$224.95 12x226" \$225.95 12x227" \$226.95 12x228" \$227.95 12x229" \$228.95 12x230" \$229.95 12x231" \$230.95 12x232" \$231.95 12x233" \$232.95 12x234" \$233.95 12x235" \$234.95 12x236" \$235.95 12x237" \$236.95 12x238" \$237.95 12x239" \$238.95 12x240" \$239.95 12x241" \$240.95 12x242" \$241.95 12x243" \$242.95 12x244" \$243.95 12x245" \$244.95 12x246" \$245.95 12x247" \$246.95 12x248" \$247.95 12x249" \$248.95 12x250" \$249.95 12x251" \$250.95 12x252" \$251.95 12x253" \$252.95 12x254" \$253.95 12x255" \$254.95 12x256" \$255.95 12x257" \$256.95 12x258" \$257.95 12x259" \$258.95 12x260" \$259.95 12x261" \$260.95 12x262" \$261.95 12x263" \$262.95 12x264" \$263.95 12x265" \$264.95 12x266" \$265.95 12x267" \$266.95 12x268" \$267.95 12x269" \$268.95 12x270" \$269.95 12x271" \$270.95 12x272" \$271.95 12x273" \$272.95 12x274" \$273.95 12x275" \$274.95 12x276" \$275.95 12x277" \$276.95 12x278" \$277.95 12x279" \$278.95 12x280" \$279.95 12x281" \$280.95 12x282" \$281.95 12x283" \$282.95 12x284" \$283.95 12x285" \$284.95 12x286" \$285.95 12x287" \$286.95 12x288" \$287.95 12x289" \$288.95 12x290" \$289.95 12x291" \$290.95 12x292" \$291.95 12x293" \$292.95 12x294" \$293.95 12x295" \$294.95 12x296" \$295.95 12x297" \$296.95 12x298" \$297.95 12x299" \$298.95 12x300" \$299.95 12x301" \$300.95 12x302" \$301.95 12x303" \$302.95 12x304" \$303.95 12x305" \$304.95 12x306" \$305.95 12x307" \$306.95 12x308" \$307.95 12x309" \$308.95 12x310" \$309.95 12x311" \$310.95 12x312" \$311.95 12x313" \$312.95 12x314" \$313.95 12x315" \$314.95 12x316" \$315.95 12x317" \$316.95 12x318" \$317.95 12x319" \$318.95 12x320" \$319.95 12x321" \$320.95 12x322" \$321.95 12x323" \$322.95 12x324" \$323.95 12x325" \$324.95 12x326" \$325.95 12x327" \$326.95 12x328" \$327.95 12x329" \$328.95 12x330" \$329.95 12x331" \$330.95 12x332" \$331.95 12x333" \$332.95 12x334" \$333.95 12x335" \$334.95 12x336" \$335.95 12x337" \$336.95 12x338" \$337.95 12x339" \$338.95 12x340" \$339.95 12x341" \$340.95 12x342" \$341.95 12x343" \$342.95 12x344" \$343.95 12x345" \$344.95 12x346" \$345.95 12x347" \$346.95 12x348" \$347.95 12x349" \$348.95 12x350" \$349.95 12x351" \$350.95 12x352" \$351.95 12x353" \$352.95 12x354" \$353.95 12x355" \$354.95 12x356" \$355.95 12x357" \$356.95 12x358" \$357.95 12x359" \$358.95 12x360" \$359.95 12x361" \$360.95 12x362" \$361.95 12x363" \$362.95 12x364" \$363.95 12x365" \$364.95 12x366" \$365.95 12x367" \$366.95 12x368" \$367.95 12x369" \$368.95 12x370" \$369.95 12x371" \$370.95 12x372" \$371.95 12x373" \$372.95 12x374" \$373.95 12x375" \$374.95 12x376" \$375.95 12x377" \$376.95 12x378" \$377.95 12x379" \$378.95 12x380" \$379.95 12x381" \$380.95 12x382" \$381.95 12x383" \$382.95 12x384" \$383.95 12x385" \$384.95 12x386" \$385.95 12x387" \$386.95 12x388" \$387.95 12x389" \$388.95 12x390" \$389.95 12x391" \$390.95 12x392" \$391.95 12x393" \$392.95 12x394" \$393.95 12x395" \$394.95 12x396" \$395.95 12x397" \$396.95 12x398" \$397.95 12x399" \$398.95 12x400" \$399.95 12x401" \$400.95 12x402" \$401.95 12x403" \$402.95 12x404" \$403.95 12x405" \$404.95 12x406" \$405.95 12x407" \$406.95 12x408" \$407.95 12x409" \$408.95 12x410" \$409.95 12x411" \$410.95 12x412" \$411.95 12x413" \$412.95 12x414" \$413.95 12x415" \$414.95 12x416" \$415.95 12x417" \$416.95 12x418" \$417.95 12x419" \$418.95 12x420" \$419.95 12x421" \$420.95 12x422" \$421.95 12x423" \$422.95 12x424" \$423.95 12x425" \$424.95 12x426" \$425.95 12x427" \$426.95 12x428" \$427.95 12x429" \$428.95 12x430" \$429.95 12x431" \$430.95 12x432" \$431.95 12x433" \$432.95 12x434" \$433.95 12x435" \$434.95 12x436" \$435.95 12x437" \$436.95 12x438" \$437.95 12x439" \$438.95 12x440" \$439.95 12x441" \$440.95 12x442" \$441.95 12x443" \$442.95 12x444" \$443.95 12x445" \$444.95 12x446" \$445.95 12x447" \$446.95 12x448" \$447.95 12x449" \$448.95 12x450" \$449.95 12x451" \$450.95 12x452" \$451.95 12x453" \$452.95 12x454" \$453.95 12x455" \$454.95 12x456" \$455.95 12x457" \$456.95 12x458" \$457.95 12x459" \$458.95 12x460" \$459.95 12x461" \$460.95 12x462" \$461.95 12x463" \$462.95 12x464" \$463.95 12x465" \$464.95 12x466" \$465.95 12x467" \$466.95 12x468" \$467.95 12x469" \$468.95 12x470" \$469.95 12x471" \$470.95 12x472" \$471.95 12x473" \$472.95 12x474" \$473.95 12x475" \$474.95 12x476" \$475.95 12x477" \$476.95 12x478" \$477.95 12x479" \$478.95 12x480" \$479.95 12x481" \$480.95 12x482" \$481.95 12x483" \$482.95 12x484" \$483.95 12x485" \$484.95 12x486" \$485.95 12x487" \$486.95 12x488" \$487.95 12x489" \$488.95 12x490" \$489.95 12x491" \$490.95 12x492" \$491.95 12x493" \$492.95 12x494" \$493.95 12x495" \$494.95 12x496" \$495.95 12x497" \$496.95 12x498" \$497.95 12x499" \$498.95 12x500" \$499.95 12x501" \$500.95 12x502" \$501.95 12x503" \$502.95 12x504" \$503.95 12x505" \$504.95 12x506" \$505.95 12x507" \$506.95 12x508" \$507.95 12x509" \$508.95 12x510" \$509.95 12x511" \$510.95 12x512" \$511.95 12x513" \$512.95 12x514" \$513.95 12x515" \$514.95 12x516" \$515.95 12x517" \$516.95 12x518" \$517.95 12x519" \$518.95 12x520" \$519.95 12x521" \$520.95 12x522" \$521.95 12x523" \$522.95 12x524" \$523.95 12x525" \$524.95 12x526" \$525.95 12x527" \$526.95 12x528" \$527.95 12x529" \$528.95 12x530" \$529.95 12x531" \$530.95 12x532" \$531.95 12x533" \$532.95 12x534" \$533.95 12x535" \$534.95 12x536" \$535.95 12x537" \$536.95 12x538" \$537.95 12x539" \$538.95 12x540" \$539.95 12x541" \$540.95 12x542" \$541.95 12x543" \$542.95 12x544" \$543.95 12x545" \$544.95 12x546" \$545.95 12x547" \$546.95 12x548" \$547.95 12x549" \$548.95 12x550" \$549.95 12x551" \$550.95 12x552" \$551.95 12x553" \$552.95 12x554" \$553.95 12x555" \$554.95 12x556" \$555.95 12x557" \$556.95 12x558" \$557.95 12x559" \$558.95 12x560" \$559.95 12x561" \$560.95 12x562" \$561.95 12x563" \$562.95 12x564" \$563.95 12x565" \$564.95 12x566" \$565.95 12x567" \$566.95 12x568" \$567.95 12x569" \$568.95 12x570" \$569.95 12x571" \$570.95 12x572" \$571.95 12x573" \$572.95 12x574" \$573.95 12x575" \$574.95 12x576" \$575.95 12x577" \$576.95 12x578" \$577.95 12x579" \$578.95 12x580" \$579.95 12x581" \$580.95 12x582" \$581.95 12x583" \$582.95 12x584" \$583.95 12x585" \$584.95 12x586" \$585.95 12x587" \$586.95 12x588" \$587.95 12x589" \$588.95 12x590" \$589.95 12x591" \$590.95 12x592" \$591.95 12x593" \$592.95 12x594" \$593.95 12x595" \$594.95 12x596" \$595.95 12x597" \$596.95 12x598" \$597.95 12x599" \$598.95 12x600" \$599.95 12x601" \$600.95 12x602" \$601.95 12x603" \$602.95 12x604" \$603.95 12x605" \$604.95 12x606" \$605.95 12x607" \$606.95 12x608" \$607.95 12x609" \$608.95 12x610" \$609.95 12x611" \$610.95 12x612" \$611.95 12x613" \$612.95 12x614" \$613.95 12x615" \$614.95 12x616" \$615.95 12x617"