

the plymouth mail & observer

YOUR HOMETOWN NEWSPAPER

Wednesday, February 23, 1972

15¢ a Copy

today's
hot line

Vol. 85 No. 42 60 Pages 5 Sections

what's inside

3 Farewells

With the end of a school year often comes retirement of long-time faculty favorites through whose hands several generations of students may have passed. Plymouth, in June, will see a repeat of this situation as three of the school system's best known members come to the end of their careers.

Page 3A

Tragic Moment

There seemed no unusual danger present when a Plymouth Township father parked his car on the shoulder of a road in Washtenaw County and attached jumper cables to get his daughter's car started. But as they stood between the two cars, a third vehicle crashed into them and both father and daughter have undergone amputations.

Page 3A

For Art's Sake

Plymouth's civic and cultural leaders have come to grips with the problem of how to keep Msgr. Edward J. Hickey's Art Guild gallery in the community, even though a new site will be needed.

Page 5A

Good Citizens

They're chosen by the Daughters of the American Revolution each year, and they're some of the outstanding girl seniors in Observ-erland. See if your school's represented.

Page 1C

How To Run

So you're excited about the presidential primary and want to be a party delegate but you don't know how to get involved? Kathy Moran's story makes sense out of the confusing new law and will help you start your political career.

Page 10A

Amusements	7-9B
Classified Want Ads	Sec. D
Cooking, by Elly	11B
Deaths and Funerals	13B
Editorial Viewpoints	12B
Home and Garden	5-6B
Regional Affairs	10B
Sports-Prep and Pro	1-4B
Ski Heil!	4B
Spotlight on Women	Sec. C
Turf Tips & Quips	4B



When your Observer carrier stops his bike at your doorstep this month and says, "Collect," be sure you ask for a receipt. It's worth its face value toward an Observer Want Ad. Or if you collect three consecutive receipts you are entitled to a free Observer Want Ad.

OBSERVER WANT ADS - 522-0900

PHS, CHS Enrollment Areas Set

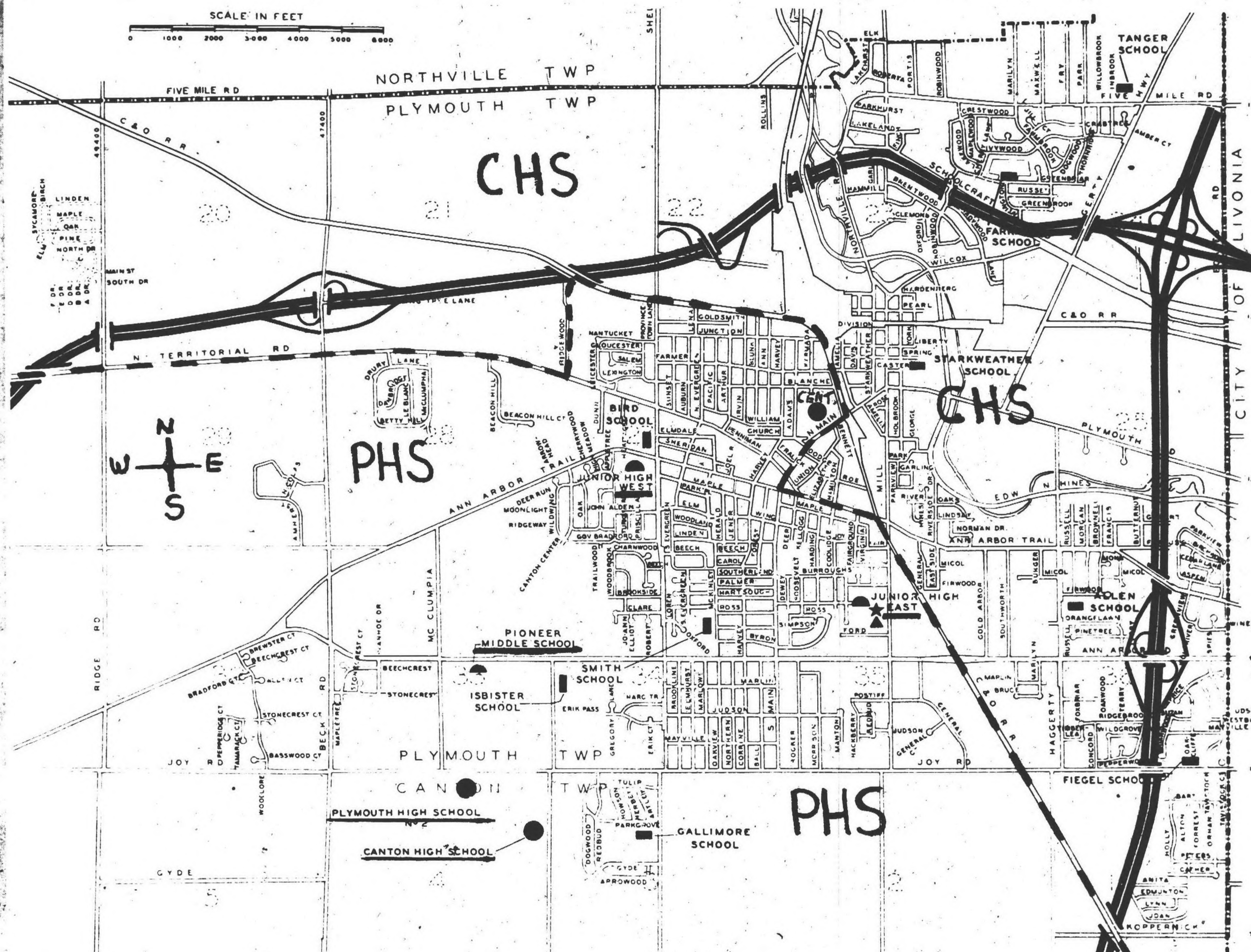

TERRITORIAL ROAD AND THE C&O TRACKS form the basic boundary, as shown by the dotted line, which will become effective next September to determine which students attend Plymouth High School and which ones will go to Canton High School. With minor exceptions,

PHS will draw from the area south of Territorial and west of the C&O. CHS from the north and east. The heavy divided lines show the routes the M-14 (east-west) and I-275 (north-south) freeways will follow.

By FRED DeLANO

Canton High School will be ready to accept approximately 1,400 students in September, and right next door on the same property in Centennial Educational Park will be Plymouth High School where the student body will number about 2,000. For one year they will operate as a single entity.

For months, the board of education has wrestled with the problem of how to let families know early in their children's lives for which school they are destined, and finally has given its answer.

Instead of drawing names from a hat, or using some blind-stab random selection system, the Plymouth School District has been divided into two areas by a line which runs along Territorial Rd. from the district's western boundary in Washtenaw County, then jogs

at Ridgewood to join the C&O tracks for most of the remainder of its southeastern course.

South and west, or "inside," that line, pupils know now they will go to PHS. North and east, or "outside" the line, their ultimate classroom home will be the structure identified as CHS.

The complications of the plan, which is based upon an elementary and middle school feeder system, demand a thorough understanding by all parents and students to avoid unnecessary confusion.

OF PARAMOUNT importance is the realization that for the academic year of 1972-73, which will open in September, all seniors will be housed in PHS, where they now are 11th graders.

For a year, it will be one campus but with two buildings and will be known simply as Plymouth High School. There

will be just one Plymouth football team, one basketball team, one band, etc. Some persons have suggested that the two buildings could be more easily identified by calling PHS, on Joy Rd., "Plymouth North" and CHS, on Canton Center Rd., "Plymouth East," but the school board has avoided this means of identification even though still a third high school - which might be "South" or "West" - is planned for the same park within the '70s.

In the fall of 1973, PHS and CHS will begin operating as two separate and full fledged high schools, each with its own program and staff in athletics, music and all other activities.

Athletically, PHS will continue in the Suburban Eight conference and CHS will take up membership in the Western Six as a colleague of Northville, Farmington Harrison, Waterford Mott,

Livonia Churchill and Walled Lake Western.

The high school complex will become a full four-year operation, ninth through 12th grades, this coming fall, thus ending Central Junior High School's service as a school only for ninth graders. At that time Central will become the fourth middle school, housing sixth, seventh and eighth grades just like West, Pioneer and East.

THIS MEANS that all present eighth and ninth grade students will go to classes at Centennial Park next fall as new high schoolers. This is how the feeder plan will identify who goes where, inasmuch as even the present eighth and ninth grades will be placed according to the 1972-73 geographic lines:

Plymouth High
1. Students from Smith and Bird Elementary Schools,

feeding through West Middle School.

2. Students from Miller, Gallimore and Isbister Elementary Schools, feeding through Pioneer Middle School.

Canton High
1. Students from Farrand, Tanger and Starkweather Elementary Schools feeding through the newly constituted Central Middle School.

2. Students from Allen and Fiegel Elementary Schools feeding through East Middle School.

The boundaries of the elementary school area in which a family lives are the real key to where the children will be going to high school, and by using this residency plan even the current ninth graders who are all in one melting pot at Central can be assigned.

The boundary through the district starts at the Washtenaw line, follows Territorial eastward to Ridgewood, swings north to the C&O, follows the tracks to N. Main St., goes down Main to Ann Arbor Trail and then eastward back to the tracks again, continuing along the C&O to the district's eastern edge.

THERE ARE two neighborhoods in which students are going to have the option of deciding whether to attend PHS or CHS. These are the pockets surrounding Central and East.

In Central's case it will be the area between the C&O, Harvey, Junction and Church. The same will be true for the East neighborhood inside the boundaries of the C&O, Coolidge, Joy and Hartsough.

'Heights' Cityhood Again On Ballot

Plymouth Township residents who live east of McClumpha Rd. - and that's about 90 per cent of the population - are about to vote for the fifth time on whether they want to incorporate as the City of Plymouth Heights. It all started in 1959 when a handful of township voters gained a slight majority in favor of independent cityhood to block annexation efforts by the City of Plymouth, but it can't be a reality until a charter is approved at the polls.

In a special election on Tuesday, March 14, the newest charter will be up for vote, along with a slate of officers who would take over if the charter is adopted.

The candidates are former supervisor John D. McEwen for mayor, Mrs. Helen Richardson for clerk, Mrs. Elizabeth Holmes for

treasurer and, as councilmen, Gene Overholt, Robert Kenyon, Richard Wickard, Martin Schomberger, Louis Norman and Mary Rorabacher.

Mrs. Richardson and Mrs. Holmes currently serve as township clerk and treasurer respectively.

EVEN THE participants in campaign efforts for approval of the charter admit the prolonged 13-year incorporation proposal is strictly a defensive measure against any attempts at piecemeal annexation, but opponents label it a sham that also blocks any serious consideration of merger between city and township.

Perpetuation has been possible because, under state law, after each defeat of a specific charter, it has been permissible to petition again

for the election of a new charter commission to begin the process all over. This has gone on since 1959 with the regularity of sunrise and sunset.

Charters have been beaten by ballot majorities of 1,589 to

35 in 1961, 658 to 46 in 1963, 1,038 to 273 in 1966 and 851 to 71 in 1969.

Despite these overwhelming margins, there is growing concern among opponents that this year the McEwen machine that once dominated

Township Hall is bidding seriously for charter approval.

Incorporation would require the new city to provide all regular municipal services, including police protection, and obviously would bring

about a tax restructuring.

THE AREA that would be included if Plymouth Heights actually comes into being covers 8.3 square miles of the township, being bounded by McClumpha, Five Mile, Eckles and Joy Rds.

It includes all of Precincts 1, 2, 3, 4, 5, 8 and 9, plus about half of Precinct 6 and only a small fraction of Precinct 7. It is estimated that more than 5,300 registered voters live in the area.

For McEwen, who retired from Wayne County's employ on a pension before going to work for the township in the early '60s, running on the Plymouth Heights ballot for mayor is "old hat." He has held that de facto title since the original incorporation election in 1959, and it has been renewed at each subsequent election.



JOHN McEWEN



HELEN RICHARDSON



ELIZABETH HOLMES



Extra, Extra

SALEM FIGHTS HIGH PRICES READ ALL ABOUT IT!

Mainland China Will Be Studied

Corresponding with a new era in international relations with mainland China, Schoolcraft College will offer a course in history entitled "China: The Old and New."

Mrs. Amelia Chan, a Chinese studies graduate student at the University of Michigan, will conduct the 10 week non-credit course beginning Wednesday, March 8.

Registration will be on the first class night March 8 at 7 p.m. in Bradner Library, Room 100. Course fee is \$12.

Chinese civilization will be examined in historical perspective. The traditional Chinese family, their education and modifications under the current regime will be discussed.

Characteristics of Chinese society will be related to current national trends and events. The course outline begins with an introductory class, and includes dominant philosophies shaping Chinese thought, basic characteristics of Imperial China, major Chinese dynasties, fall of Imperial China and rise of the republic, birth of communism and end of the republic, Chinese communist regime - political make-up, economy: industry and agriculture; Chinese family - traditional and modern; and education - traditional and contemporary.

Post Term Classes At Madonna

Registration for post term classes at Madonna College on Schoolcraft, near Newburgh Road, will take place on March 6 from 9-11 a.m. and 3-5 p.m. and on March 7 from 7-8 p.m.

There will be two post term sessions: A five-week session scheduled from May 2-June 1 and a six-week session running from May 2-June 9.

Courses in the May 2-June 1 session are: Revolution in the 20th century, race relations in American life, man and society, speech arts and forms, linear algebra and music theory I.

Courses in the May 2-June 9 session are: Elements of inorganic and organic chemistry, community health, and word of God II.

Word of God II is the second part of phase II of the Detroit archdiocesan catechist training program. The course will cover the New Testament including the beginning of the church. The course may be taken for two credits or for no credit.

More information may be obtained by calling the registrar's office.

Suburban Officials Pick McNamara

Livonia Mayor Edward McNamara has been elected chairman of the newly formed Western Wayne County Mayors and Supervisors Association.

Plymouth Township Supervisor Maurice Breen was elected vice chairman and Westland Mayor Gene McKinney was elected secretary-treasurer.

McNamara, Livonia mayor since 1970, has been active in municipal, school and county government since 1954. Before his election, he was a councilman for eight years.

Junior High Band Seeking Set Of Drums

Want to unload that good, used trap set of drums mouldering down in your basement?

If you do, call Ted Mallires at Clarenceville Junior High School. He's looking for the drum set to complement the junior high school dance band which recently won the praise of big bandster Stan Kenton during Kenton's two-day Clarenceville engagement.

The Clarenceville Board of Education authorized the drum set purchase at its Feb. 10 meeting.

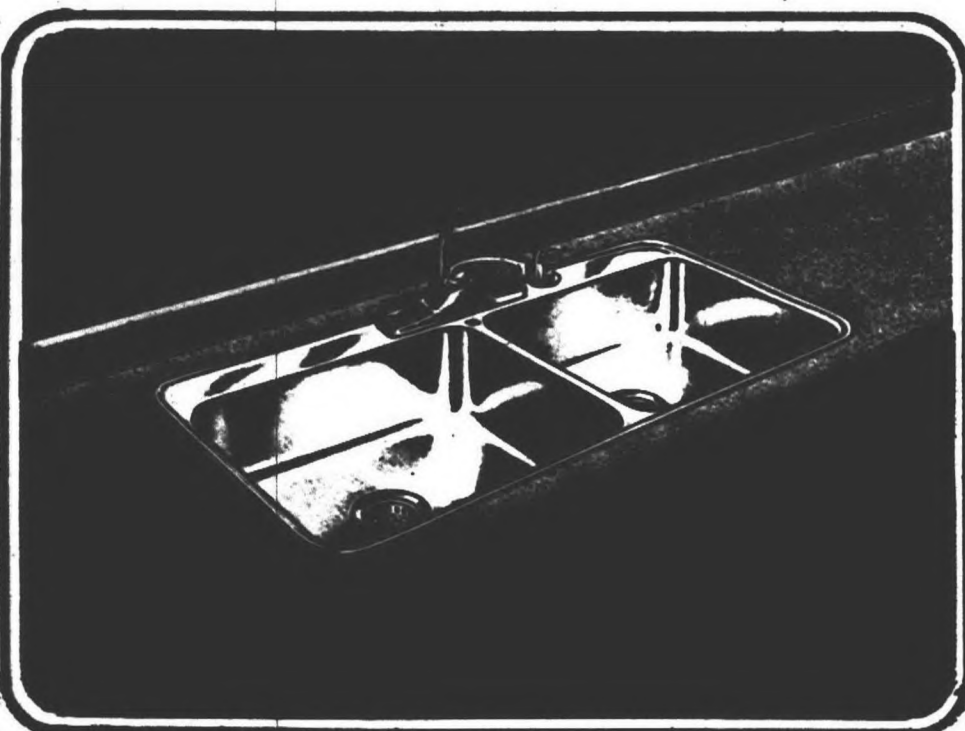

**AMERICAN
STANDARD**

"The Sparkling Ones"
Double Bowl Combo-Pak 3258.274

- Stainless Steel Compartment Sink 22x33 Self-Rimming
- Single Lever Chrome Brass Faucet with Spray
- Sink Strainer with Tailpiece and Stainless Steel Basket

\$54⁸⁸

(Faucet and Strainer not mounted)

PANELING SALE

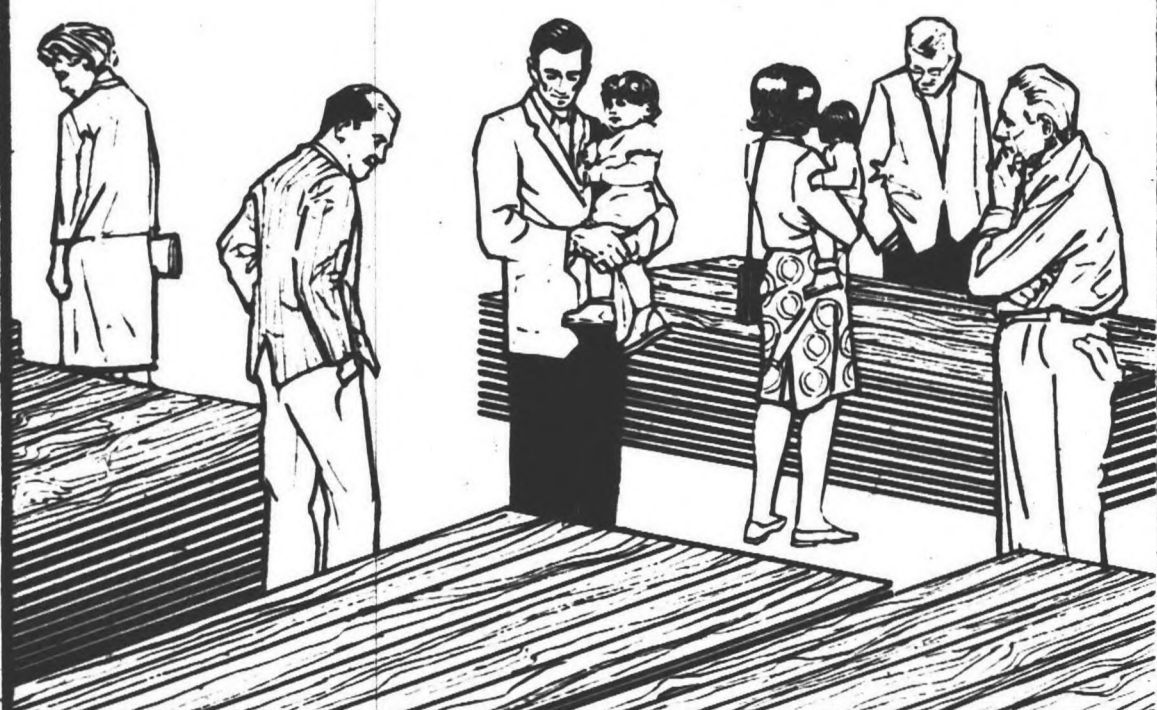

FRESH SHIPMENT OF DELIGHTFUL DISTRESSED BIRCH

CHECK OUT OUR WIDE VARIETY, IN STOCK, TO SUIT ANY TASTE. OUTSTANDING NAME BRANDS OF 1/4" WOOD PANELING.

4'x7'
1/4" WOOD
\$5⁶⁹

4'x8'
\$6⁶⁹

WEYERHAUSER—HEARIN—U.S. PLYWOOD—PLUSWOOD



Once Over—
And The Job's Done!

- Covers all but darker colors in one coat—it's washable

- Flows smoothly to a flat, velvety finish

- Dries in just 30 minutes without lingering odor

Quick clean-up with plain water

#3100 CEILING WHITE

\$2⁹⁹
Gallon



**come
see
our
Cheetah**

NOW! Attractive close out price on snowmobiles, clothing, boots, mitts, helmets, one piece insulated work suits, and much more!

MOST
MODELS
in stock—

Lynx, Puma and
Even the
CHEETAH 440



WE
PEP-UP
YOUR
"POOPED
OUT"

SNOWMOBILE!

**SALEM
SNOWMOBILE
SERVICE**

Your snowmobile got the run down blahs? Need a little encouragement to make it through the rest of the season? Bring it into our service dept. now. It's later than you think.

BLANKET
INSULATION --

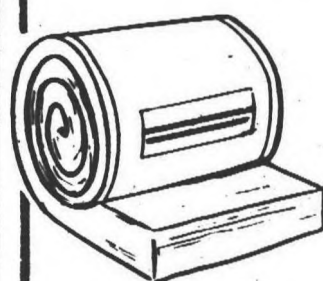

\$3⁹⁹
ROLL

- Covers 50 Sq. Ft.
- 4" Thick
- Aluminum foil one side

HOW'S THIS FOR CEILING PRICES?



Armstrong

GEORGIAN

2x2 - a cushion tone white pebble texture

CONESTOGA

2x2 - combination white and warm beige textured surface

GOLDEN SPRAY

2x2 - white with decorative accent of gold glitter

All First Line—
Ample Supply—
All Washable.
Put a new ceiling
in the average room
over the weekend
YOURSELF.

24^c

WE CARRY COMPLETE
STOCK OF ARMSTRONG
2x2 - 2x4 SUSPENDED
CEILING PANELS

PERMA-WHITE
ALUMINUM

**CROSS
BUCK
COMB.
DOOR
\$38⁸⁸**

Choice of 32" or 36"x80" sizes.
Full 1 1/4" thick, fully weather-
stripped, all hardware.

MILL FINISH GOOD QUALITY
PREHUNG ALUMINUM COMB. DOOR
32" or 32"x80" SIZES

\$21⁸⁸

Cash and Carry

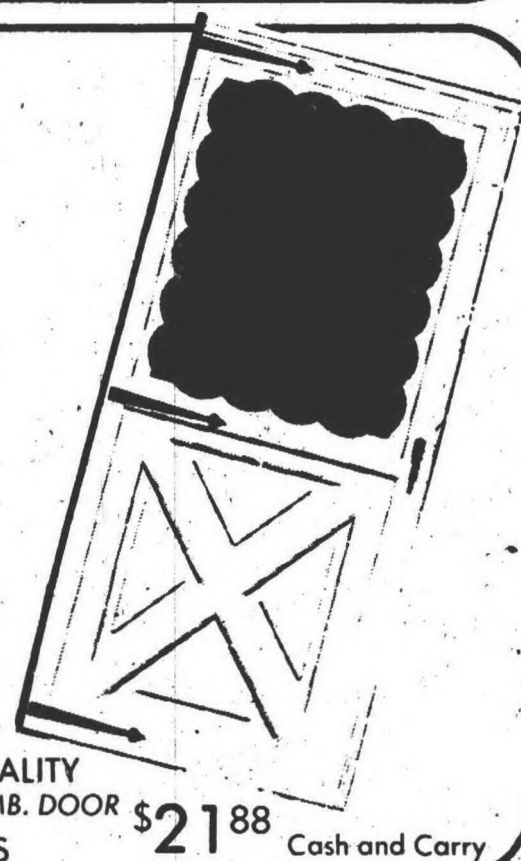

tub-master
Folding Tub-Shower Doors
tub-master fits all

\$39⁸⁸

Available in 10 beautiful colors

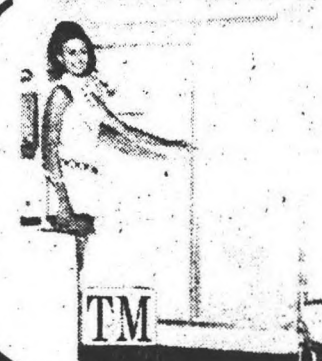

STONE

Several
Types
In Stock!

LOW AS

\$2⁰⁰
SQ. FT.



Relax to the visually soothing quality of multi-colored random field stone. Interior or exterior, this beautifully dramatic veneer material is lightweight and carefree, as well as being totally indistinguishable from the real thing.

**SALEM
LUMBER
CENTER**

YOUR NEIGHBOR SHOPS HERE



FOR HOME IMPROVEMENT THIS SPRING:

ECONOMY 2x4's

7 ft. 49^c

8 ft. 59^c

Protected From Moisture and Loaded From Our Indoor Storage Bins

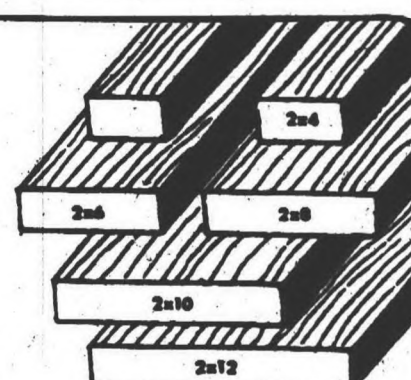

Home of Old Fashioned Service—Ph. GA 2-1000

30650 PLYMOUTH ROAD 3 Blocks west
of Middlebelt

HOURS:

Monday through Friday
9 a.m. - 9 p.m.
Saturday 9 a.m. - 6 p.m.
Sunday 10 a.m. - 5 p.m.



3 Will Retire From Schools

PLYMOUTH An elementary principal, a former Plymouth High School principal and a teacher will retire from Plymouth schools in June.

At the conclusion of her 19th year as principal of Starkweather Elementary School, Mildred Field will retire.

Miss Field has served as an educator for the past 46 years, the last 24 of which have been in Plymouth.

After graduating from Bangor High School in Bangor, Mich., she taught in several Michigan communities. Miss Field came to Plymouth as a visiting teacher

in 1948 and was appointed principal of Starkweather in 1953.

In 1967 she was honored for dedicated service by an official proclamation of the board of education. Under the retirement allowance, Miss Field will be paid \$50 for each year of service in Plymouth, totaling \$1,200, upon her retirement in June.

ALSO RETIRING from the school system after 43 years of service is Carvel Bentley, co-op coordinator in Plymouth High School.

Bentley was a science teacher from 1929 to 1937 and then became co-op coordinator between 1937-51. He was appointed Plymouth High School principal in 1951, a post he held for 13 years.

For the past three years, Bentley has been directing the co-op program he originated in the Plymouth schools.

Except for one year in military service during World War II, Bentley has served in the district continuously. Under the retirement provisions, he will receive \$1,500 in retirement benefits at the conclusion of his 30th year in the system.

Evelyn Edgar, PHS English teacher, will retire from Plymouth after 12 years of teaching in the district. Mrs. Edgar is active in the Detroit and Michigan Audubon Society and has edited their newsletter in recent years.

She has accumulated a collection of environmental materials which she is willing to share with Plymouth teachers and the libraries. Mrs. Edgar will receive \$600 in retirement benefits.



DR. THOMAS KLUCKA, a Plymouth resident who is associate radiologist at Garden City Osteopathic Hospital, has resigned to become chairman of the department of radiology at the Corpus Christi (Tex.) Osteopathic Hospital. Dr. Klucka and his wife Terry and two children have lived in Plymouth eight years. He is a member of the council of Our Lady of Good Counsel Catholic Church.

plymouth THROUGH BIFOCALS

By FRED DeLANO / Editor Mail & Observer

I WISH I KNEW MORE about the origination of the family name Guideau, of whom we have a Chuck in our community, because at the Boy Scout testimonial banquet in his honor Friday, after 30 years as a scoutmaster, it became obvious that the words Guideau and guidance are synonymous.

It takes a special breed of man to gain the respect and love that was evidenced by friends, colleagues and many of the thousand boys who have passed under his wing. Although I know Chuck Guideau but slightly, the thing that impressed me was the down-to-earth sincerity of it all.

The Chinese are calling this the year of the rat. In my dodge, it's the year of the cynic, meaning that before the '72 campaign has run its course, testimonial dinners will be as commonplace as crabgrass and just as valuable. But there wasn't anything phony about the party for Guideau.

Here's a man, 61, who never has been elected to anything. He's never held public office and never has been appointed to any of our wide variety of local governmental boards or commissions. Yet, what he has done for the good of mankind puts many of those who have to shame.

THERE WEREN'T ANY fancy vote-getting orations at this gathering of the commonfolk in the VFW Hall, but instead there was a lot of reminiscing, many laughs born from the womb of recollection, and, yes, a few understandable happy tears -- all Chuck's.

Mr. Guideau is a painter by trade. This doesn't mean he's a Van Gogh of the canvas, but your house may look better because of his brush. What he really is most, friends, is an artist with boys and along the way this devotion and service to youth has made this native of Wyandotte one of our distinguished wearers of scouting's silver beaver.

I never was much shakes as a scout myself, winning barely enough merit badges to qualify for the rank of star, and it awes me that Chuck has guided nine of his boys to the lofty plateau of eagle status, with a 10th just around the corner.

However, the real value of the scouting program can't be measured just in numerical terms of badges attained. It starts with the opening words of the scout oath, "On my honor, I will do my best to do my duty to God and my country." Any boy who, after leaving the scouts, can look back and say, "I did my best," will be a better man.

That goes even for the guy who poured castor oil through my bugle one summer at Camp Madron many years ago. Not only did he recognize my own poor musicianship, but it demonstrated an affinity for



FLANKED BY George Boettner (left), training director of the Detroit Area Boy Scout Council, and Mrs. Guideau, Scoutmaster Charles Guideau of Troop 862 hears plaudits for his 30 years service to scouting. (Tom Holdsworth photo).

medicines that was to lead him into a brilliant career as an authority on cures for constipation.

THEY GAVE Chuck Guideau all sorts of keepsakes Friday -- plaques, governmental resolutions, a scrapbook of his scouting years prepared by his children, a picture of his very first troop, and a lot of well-meant stuff like that to warm the heart as the years go by.

There also were letters and telegrams, and there was one in particular from which I would like to quote because it says it all.

The opening tells of the pleasure at learning "that your colleagues and many friends are paying tribute to you in recognition of your outstanding work in scouting which has spanned three decades." Then it continues:

"Certainly great satisfaction must be yours on this special occasion. The numerous scouts who have come under your guidance have been fortunate to have a leader willing to give so generously of his time.

"Your dedication to the high standards of scouting has done much to prepare young men for the duties and opportunities of good citizenship, and concurrently has strengthened the fiber of our free society. All America will benefit from your good work."

Any one of us, regardless of political leanings, would be proud to frame and then hang that letter in the den. It came from the White House.

Crash Maims Father, Daughter

By EDWARD WENDOVER

PLYMOUTH A stalled car and a call for help ended in catastrophe for a 52-year-old Plymouth Township man and his 21-year-old daughter, Thursday night. Each lost a leg.

According to Washtenaw County Sheriff's deputies, William F. Fox and his daughter Patrice, both of 49833 Pine, were maimed while trying to start her car with jumper cables from his car on the shoulder of Plymouth Road, near Ayrshire Road (one mile east of where US-23 crosses).

A Plymouth man, Russel A. Zoelling, 31, of 1199 Sheldon Road, was charged with felonious driving in connection with the accident.

SHERIFF'S DEPUTIES gave this account of the accident:

Patrice Fox had called her father, William, about 7:30 p.m. Thursday and asked him to come to her assistance because her car had stalled on Plymouth Road. Her car was parked on the south shoulder of the road, facing towards Plymouth near Ayrshire Road.

Fox went to her aid and pulled his car up nose-to-nose with her car on the shoulder and the two of them were working on her car, standing between the two cars.

At 7:58 p.m. Zoelling was driving toward Plymouth when his car left the road and struck the rear of Patrice Fox's car, pinning the father and daughter between their cars.

The crash severed Fox's lower right leg and crushed his other leg and Patrice's right leg. They were taken to

St. Joseph Hospital in Ann Arbor where surgeons amputated Fox's left leg and Patrice's right leg.

Both were admitted in critical condition, but Miss Fox's condition had improved to satisfactory and Fox's condition was listed as fair by the hospital Monday.

Several friends of the family in the Plymouth area were asked to donate blood for Fox.

Zoelling was also taken to St. Joseph where he was treated for minor injuries and released.

School Heads Ask Retro Pay

PLYMOUTH The Plymouth Board of Education will apply to the Pay Board for permission to grant retroactive pay to school administrators.

After brief discussion Monday, the board voted to apply for permission to grant the retroactive pay but did not take action on the request for maintenance personnel for application for retroactive pay.

By taking no action on the

request of maintenance personnel, the board left the decision to apply for the pay to the maintenance union.

A similar request of the teacher's union (the Plymouth Education Assn.) to apply for retroactive pay had been denied by the board in January because the board decided it was not in a position to apply for funds that are not in the current budget.

The union applied on its own for the permission.

YOUTHS AND ADULTS

THIS IS ...
YOUR OPPORTUNITY
TO IMPROVE
GOVERNMENT

JOIN THE DEMOCRATIC PARTY
Contact Membership Chairman
JOE KROCHMALNY
453-4405

Clip & Save COUPON

KLEENEX FAMILY STYLE
COUPON ONLY
280's LIMIT 2 **29¢**
ADDITIONAL WITHOUT COUPON 33¢

REXALL TOOTH BRUSHES
ALL STYLES & SHAPES
COUPON ONLY **19¢**
LIMIT 1 Reg. 69¢
ADDITIONAL WITHOUT COUPON 29¢

UNICAP VITAMINS
100's with 24's
FREE
COUPON LIMIT 1 **\$1.89**
Reg. 3.11

NYQUIL VICKS NIGHTTIME COLD MEDICINE
LARGE 10 OZ. SIZE
REG. \$1.49
79¢
LIMIT 1 WITH COUPON
ADDITIONAL WITHOUT COUPON 86¢

CREST TOOTH PASTE FAMILY SIZE
COUPON LIMIT 1 **59¢**
ADDITIONAL WITHOUT COUPON 63¢

BRITE SET HAIR SPRAY
13 OZ.
COUPON LIMIT 1 **34¢**
ADDITIONAL WITHOUT COUPON 49¢

SEAMLESS PANTY HOSE MIDWEST
COUPON LIMIT 2 **39¢**
ADDITIONAL WITHOUT COUPON 59¢

BEYER DRUGS
FILLING PRESCRIPTIONS FOR OVER 100 YEARS
480 N. Main — GL 3-3400
Beer and Wine
1100 Ann Arbor Rd. — GL 3-4400
at both stores
Liquor and Beer

the plymouth mail & observer

FRED DeLANO, Editor
36251 Schoolcraft Road
Livonia, Mich. 48150
Phone 261-8600

Published every Wednesday and Weekend

Home Delivery Service
Newstand per copy, 15¢
Carrier monthly, 60¢

Phone 261-3800

Published by Observer Newspapers, Inc. 36251 Schoolcraft Road, Livonia, Michigan 48150 every Wednesday and weekend. Philip H. Power, Publisher. Second class postage paid at Livonia, Michigan 48150.

Address all mail subscriptions, change of forms 3579 to P.O. Box 2428, Livonia, Michigan 48150

GIRLS' CAMP

Canadae Ranch offers 8 weeks for girls only. Ages 8 to 17. Located near Clare, Michigan. Specializing in horsemanship -- both Western and English, swimming, and many additional activities. Act quickly! Write: Mrs. Ted McCullough, 2955 Stephanie Ct., Drayton Plains, Mich. 48020 or call (313) 673-6506

PENN THEATRE

NOW THRU TUESDAY

Sean Connery James Bond 007 Diamonds Are Forever

Rated **PG**

This film contains material which may not be suitable for pre-teenagers

NIGHTLY SHOWINGS: 7:00 and 9:00

SAT. & SUN. MATINEE

"THE GINGERBREAD MAN"

COLOR

CARTOONS PLUS 3 STORIES

SAT. & SUN. SHOWINGS 3:00 & 5:00

ALL SEATS 75¢

4 DAYS ONLY
Wednesday - Thursday - Friday - Saturday

Everything Goes

SAVINGS UP TO 70%

MEN'S PANTS MEN'S SHIRTS STORE FIXTURES FURNITURE BARGAINS

WIGS FABRICS PATTERNS BLOUSES and MORE

Have to Vacate by March 1st.

VILLAGE BOUTIQUE

149 W. LIBERTY
PLYMOUTH, MICH.
OPEN 9 a.m. to 5 p.m.

LaPRIMA music, inc.

Announces its newest showroom at
29478 FORD ROAD at Middlebelt
GARDEN CITY, GA 7-7160
Take advantage of our door opening specials

FINE 6-STRING GUITAR
REG. 18.95 **SPECIAL \$15.95**

GUITAR CASE \$1.00 with purchase of regular price guitar

BONGO KIT \$7.99
DRUM STICKS .99 pair
T.V. PAL UKE \$1.59

Many, many more!

NEW PIANOS STARTING AT \$499.00 (bench extra)

SOUTHGATE
Southgate Shopping Center
Southgate

KIMBALL
Come see this exciting organ. You play rhythm, pedals and chords with just one finger.
REG. 895.00
SPECIAL \$799.00 (bench extra)
All other Entertainer Models \$100.00 off reg. price

GARDEN CITY
27531 W. Warren
Garden City



PINOCCHIO gets tied up in this scene from the Plymouth branch American Association of University Women's children's theater production of the classic story. It's scheduled for performances at 7 p.m. Friday, Feb. 25, and at 10:30 a.m. and 1 p.m. Saturday, Feb. 26, in the Plymouth High School auditorium. Tickets for 50 cents are available in elementary schools. The characters pictured here are (from left), the cat, played by Joan Davis, Mary Uhl as Pinocchio and Margo Panko as the Red Fox. (Observer photo by Bob Woodring)

School Sabbaticals OK'd

PLYMOUTH Two sabbaticals were granted to Plymouth teachers in personnel action approved by the Plymouth Board of Education Monday.

Mrs. Margaret Kelly, French teacher at Central Junior High School, will take a one-year leave to attend the University of Nice in southern France to study the French language and culture.

She also plans to travel through France and western Europe. The sabbatical leave committee recommended the leave because it will "improve her effectiveness as a teacher

and enrich her classroom program for the students."

Jurrien Winter, mathematics teacher at Central, was granted a half-year leave to attend Eastern Michigan University to fulfill his residency requirement and his internship for his educational specialist's degree.

Winter plans to do his internship at East Middle School "which will help to give leadership to the many curriculum and administrative studies now being conducted at the middle school level," according to the sabbatical committee.

He will be on sabbatical during the second semester beginning Jan. 26, 1973.

The board also approved one new hire and two leaves of absence.

Mrs. Marilyn Dobbins, who has been a substitute in Plymouth for six months, will teach elementary classes at Isbister. She earned her bachelor of arts degree from Western Michigan University.

Maternity leaves were granted to Sheila Dierkes, second grade teacher at Allen, and to Arlene DeForest, sixth grade teacher at West Middle School.

YOUTH SYMPHONY members are in for a busy March, featuring their appearance in two concerts plus going to Ann Arbor March 19 to hear the Vienna Symphony under the baton of Jasep Krips. Such a free trip as that is one of the benefits the young Plymouth musicians gain from membership in their orchestra.

Both of the local concerts will be in Plymouth High School auditorium under the direction of Michael Endres. On March 8 the symphony will be joined by a string quintet from Eastern Michigan University and March 26 the Plymouth orchestra will present a special joint concert with the Michigan Youth Symphony from Ann Arbor.

THE PLYMOUTH Dance Club will present a "Vacation Fantasies" dance from 9 p.m. to 1 a.m. Saturday, Feb. 26 in the VFW Hall, with music to be provided by the Paul Maceri orchestra.

Members and guests are to come dressed as they would on their favorite vacation, real or projected. Information is available through Mrs. Richard McFall, 14907 Lakewood, or Mrs. Charles Lang, 47555 Powell Rd. Mrs. Lang is president of the club.

DUPLICATE BRIDGE first place teams in Friday night's weekly competition in Dunning - Hough Library were Helen Gilbert and Virginia Bake (east - west) and Mr. and Mrs. W. R. Augustine (north - south), with 44 players from Plymouth, Northville and Livonia participating.

Other east - west leaders were the pairs of Gabi and Nadia Ideh, Lew Bronisk and George O'Neal, and Bob Hocker and Gerald Krause. North - south scoring leaders also included Michael Conti and Jerry Werner, Mr. and Mrs. Harold Sterling and Victor and Carolyn Zecman.

KURT THRUN, Plymouth travel agent, will speak on "Travel for Senior Citizens" during the program of the Senior Citizens Club of Plymouth Thursday afternoon in Tonquish Creek Manor. The club will have a potluck luncheon at 12:30 p.m., with members requested to bring table settings and a dish to pass. Cards and games will follow Thrun's appearance.

The club also has a bowling party at 1 p.m. every Friday at the Plymouth Bowl, and officers now are urging members to suggest other activities and trips that can be scheduled. They should be submitted to Phyllis Coosaia, 46770 Betty Hill.

Tonquish Creek Manor is Plymouth's senior citizens apartment complex, operated by the City Housing Commission, and its residents had a special valentine dinner recently at which they chose their "Sweetheart of the Manor" for 1972. The winners was Mrs. Hallie Martin.

MICHAEL STILLWAGON, Plymouth attorney who lives in Ann Arbor, is serving as 2nd Congressional District coordinator of the "Citizens

Stevens Wins Howe Advance

PLYMOUTH Col. Raymond R. Kelly, superintendent of Howe Military School, at Howe, Ind., has announced the promotion of Cadet Robert Allan Stevens, son of Mr. Allan L. Stevens, 42150 Lakeland Court, Plymouth, to cadet corporal. Stevens is a member of Co. "A", and a senior at Howe this year.



HAROLD C. SWAN of 624 Pacific recently was presented a special award for 25 years of service to Dunn Steel Products of Plymouth. He was hired as a shipping inspector in 1947 and after promotions became customer service manager in 1968, a post he still holds.

Plymouth Brevities

for McGovern" presidential campaign committee. Stillwagon was the Democratic nominee for Congress in 1970, losing to Republican Marvin L. Esch. Of Michigan's upcoming presidential primary election

May 16, Stillwagon commented, "Sen. McGovern is committed to an all-out campaign in Michigan. We hope to build from a solid base of volunteer workers and precinct delegate candidates."

CITY MANAGER Norman M. Gaffney and wife currently are vacationing in Florida, the first respite he has had since taking the reins as Dick Blodgett's successor in January 1971.

Commission has designated Kenneth Way, the treasurer and assessor, as acting city manager. City Clerk Eugene Slider, who was acting manager for six months in '70, has been off the job nearly two months because of illness.

PLYMOUTH'S ONLY COMPLETE DISCOUNT DRUG STORE

Nothing sold
at
regular prices!

PHARMACIST
CALL 453-7674

FOR THE FINEST IN
HEALTH PRODUCTS
BONNIE-LO
PRICES

ON DUTY

**ATTENTION U.A.W. RETIREES
AND EMPLOYEES**
Your
PRESCRIPTIONS

Filled
FREE

FEB. 1st thru FEB. 29th

For the next 30 days...we will fill prescriptions for U.A.W. retirees and employees AT NO COST TO YOU. Have as many prescriptions filled as you wish, no matter where you had them filled originally. Any prescription brought to Bonnie Lo! New or Refill Qualifies. There's no limit to the number. A whole month of FREE prescriptions. Bring them, we'll fill them free.

**NOTICE: AFTER FEB. 29th U.A.W. EMPLOYEES
AND RETIREES CO-PAYMENT ONLY
AT BONNIE DISCOUNT PRESCRIPTIONS**

99¢

**Bonnie Lo Pharmacy's Participating in the Michigan
Blue Shield Prescription Drug Program**

Vitamin E400 units.....100's **\$1.44**
Vitamin C500 units.....100's **\$4.66**
Alka Seltzer25's **41¢**



2.75 oz.
PEARL DROPS
99¢

Maalox
12 fl. oz.
96¢



Colgate
Shaving Cream
Reg. & Lime
37¢
11 oz. size

SCOPE
\$1.09
24 oz. size

Chaste
feminine deodorant
77¢
1 1/2 oz. size



ST. JOSEPH
ASPIRIN FOR CHILDREN
1 1/2 Gr. Dose
29¢



Sardo
BATH OIL
"bathes
away
dry skin"
Reg. 4 oz. **\$1.99**

Carly Richards
RAYETTE
Hair Spray
Your Choice
69¢
13 oz. size



Head & Shoulders
\$1.14
4.3 oz. size



Head & Shoulders
LOTION SHAMPOO
6.5 oz. **\$1.09**
Size



efferdent
60's **99¢**

GOOD NEWS!
**BEER and WINE NOW
at BONNIE-LO!**

FREE One Hour Parking in Central Parking Lot **FREE**

• NO LIMITS • NO GIMMICKS • NO COUPONS



Bonnie-Lo

DRUG CENTER

STORE HOURS:
Daily 9 a.m. - 9 p.m.
Friday 9 a.m. - 8 p.m.
Sat. 10 a.m. - 8 p.m.
Closed Sundays

930 W. Ann Arbor Trail, Plymouth, Mich.

453-7674

Bonnie-Lo Drug Center is participating in the Michigan Blue Shield Prescription Drug Program

PRE-SPRING SALE
SAVE \$2.00

Scotts HALTS PLUS

•STOPS CRABGRASS BEFORE IT STARTS
•FEEDS YOUR LAWN WITH TURF BUILDER

5,000 SQ. FT. BAG
Reg. \$14.95 **\$12.95**
2,500 SQ. FT. BAG
Reg. \$7.95 **\$6.95**

FREE DELIVERY

**SCOTT'S
TURF
BUILDER**

\$9.95
15,000
SQ. FT.
BAG

SAVE \$4
REG. \$13.95

**SCOTT'S
SUPER
TURF
BUILDER**

SAVE

\$5
ON 15,000
SQ. FT.
BAG

COUPON
**DOOR WALLS
ALUM. SCREENS
& STORMS REPAIRED**
10% OFF
WITH COUPON
IF BROUGHT IN NOW!

COUPON
**POWER MOWER
SERVICE**
SAVE 10% WITH COUPON
IF BROUGHT IN NOW!
ALL MAKES ALL MODELS
AUTH. TORO FACT. SERVICE

STAR HARDWARE, INC.

17162 FARMINGTON ROAD • BURTON HOLLOW CENTER
AT 6 MILE ROAD

261-9920

Letters To The Editor

Grandmother's Cooking Best

EDITOR:
Pot shots at the sages of the Round Table - okay. Muck-raking in the township offices - okay. But this time you've gone too far when you implied grandmothers are lousy cooks.

I was fortunate in having been blessed with a grandmother who cooked soul food long before it was fashionable. Those were depression days when budget cuts of meat were turned into mouth-watering dishes whose aroma had one and all drooling and impatient to get to the table.

At her home we were treated to Spanish rice, Hungarian goulash, German fried potatoes, Swiss steak, ham Hawaiian, New England boiled dinner and Irish stew. Then there was the real soul food - salt pork gravy on boiled potatoes, fried salt pork and green beans, new potatoes and fresh peas, fried ham and milk gravy on mashed potatoes, dandelion greens and bacon, fried parsnips - the list is endless.

All these good dishes were economy meals of my youth but made so tastily that even you would have enjoyed them. Oh, yes, my grandmother hammered the round steak into submission with the edge of a dinner plate and a goodly supply of flour on each piece, but it was cooked with onions and simmered into flaky tenderness easily cut with a fork.

All these delicious dishes were prepared in the cast iron cookware, not convenient, easy-clean, teflon-coated pots and pans for Grandma.

I, too, enjoy the delicacies so carefully prepared these days by modern cooks. We should all be gourmet cooks with the multitude of conveniences at hand such as freeze-dried, fresh frozen, ready-mix and instant products. However, the grandma who turned out these same tasty items from scratch gets my vote for cook of the year.

MODERN GRANDMA
(Name Withheld Upon Request)

'Uncle Chuck' Says 'Thanks'

EDITOR:
I would like to express a heartfelt "thank you" to all the friends and scouters who attended the dinner celebrating my 30 years of scoutmastership, and to all persons who were unable to attend because of lack of seating space.

Also, thanks to the City of Plymouth, the Township of Plymouth, the BSA Detroit Area Council, the leaders training staff of the Sunset District, VFW Mayflower Post 6985 which sponsors my troop, and to the young people who entertained at the dinner.

Also, last but not least, to all those wonderful people of the troop committee, and the friends who so faithfully and diligently researched the past 30 years of my scouting life to obtain pictures and stories to formulate a scrapbook of my life in scouting (and kept it a secret).

The beautiful gifts, plaques and pictures will be treasured by my family and myself for many years to come.

May I say that I am remaining in scouting in the capacity of member at large as merit badge counselor, training staff member, serving Courts of Honors with Indian dancing and providing troop programs and demonstrations.

Again, thank you all for such a living tribute and honor.

CHARLES ("Uncle Chuck") GUIDEAU

Kids Enjoyed Police Officer

EDITOR:
In this day and age when we have heard the police called "pig," and when we read adverse comments about them, perhaps you'd like a breath of fresh, cool and delightfully breezy air.

When a class of kindergarten children had returned to Bird School from the city police department, the children were ready to talk of their experiences. The first three children who made comments about their impressions said:

"He (Lt. Rodney Cannon) was kind."

"He was polite."

"He was nice."

Now, doesn't that make you feel good? I was so thrilled the feeling is still with me. Incidentally, he put all of us in the jail, too!

MRS. JOHN (SARAH) HAAS

Police React To 'Dull Beat'

EDITOR:
Re: Edward Wendover's article, "Police Beat is Dull Duty Here."

Mr. Wendover's stroll down memory lane through the days of rioting and turmoil in the streets of beleaguered Hartford, Conn. was disquieting at best.

The recounting of his eager expectations of finding either a police officer or gunman lying in a pool of blood can only be termed irresponsible journalism at a time in this country's history when "crisis reporting" is all too easy an avenue to follow. The dream of this ambulance chasing reporter was to be there when the suspects were apprehended or the victim discovered. The nightmare of the police officer is the interference of this type reporting.

The next time Mr. Wendover takes a sleepy drive down Main St., the thought should occur to him that perhaps the reason for the lack of strife in our city's streets is because the police officers of this town are performing the very quiet duty of maintaining the peace.

This is simply a system of checks and balances designed to keep order and head off potential problems. It consists of a lot of dull activity which Mr. Wendover could not base a column on unless he were truly creative. Activity such as traffic control, juvenile works and investigation, counseling during family quarrels, property checks and narcotics investigation are daily assignments for Plymouth's officers.

To even suggest that fire-bombings and snipers on roof tops are fun and games is juvenile drum-beating and I would like to propose at this time that Mr. Wendover listen to the sound of a different drummer.

PTLM. WILLIAM W. FLETCHER
Pres. Plymouth Police Officers Association
EDITOR'S NOTE: At no point did Ed Wendover ever suggest that fire-bombings and snipers on rooftops are "fun and games," and Patrolman Fletcher has misquoted him.

For Spanish-Speaking Vets

The Veterans Administration is printing in Spanish 1.3 million copies of four widely used pamphlets to help Spanish-speaking veterans use more effectively benefits administered by the agency.

Land Sale May Mean Relocating Art Gallery

PLYMOUTH
Plymouth's city government has come face to face with the fact that sometimes "progress" has perplexing by-products, demonstrated at the moment by the question of how Msgr. Edward J. Hickey's Art Guild gallery can be retained in the community.

The old home which houses the gallery at 687 W. Ann Arbor Trail, originally owned by the late Dr. Luther Peck, became a target for "progress" when it was found it would have to give way to permit completion of the Deer St. paving.

The city was stymied at that time because of inability to work out details with the owner of the property, Atty. Earl Demel.

MORE RECENTLY, however, Demel has sold the lot on which the gallery stands, plus his Colonial Professional Bldg. near by, to another party, and this has brought the municipal government right back into the picture in an attempt to preserve the gallery as a local attraction.

The City Commission has authorized paying \$9,700 for the 15-foot street right-of-way needed to finish the paving, this price also giving the city ownership of the house itself—either to be demolished or moved.

All parties involved, including Mayor James McKeon and fellow commissioners, Msgr. Hickey, Demel and the purchaser of the land, Jack Cooper, have embarked on a "save the gallery" course of

action, and serious thought is being given to moving the house to another site.

The location mentioned most often is a piece of city-owned property at the corner of Starkweather and Farmer, which is now vacant. However, no final decision has yet been made, nor have costs of moving the structure or lease arrangements been determined.

Msgr. Hickey brought his many works of art to Plymouth for safe keeping from Detroit during the riotous outbreak of 1967, and the public gallery resulted. It is considered one of the city's foremost cultural attractions, and civic leaders are bending every effort to work out the details that will keep the gallery in Plymouth.



MSGR. EDWARD J. HICKEY was on his way into his Ann Arbor Trail art gallery with a statue of Pope Pius X when this picture was taken, but soon he will have to reverse the process. The question puzzling civic leaders is whether the building can be moved to another site, thus keeping the gallery in Plymouth. (Observer photo)

79c VALUE
BORDEN'S GLACIER CLUB ICE CREAM
Half gallon, choice of flavors.
49c
LIMIT 1

89c VALUE
TOILET TISSUE
10 ROLL PACK
59c
LIMIT 1

REG. 2 FOR 45c
COMET CLEANSER
Regular 14 Oz. can
9c
LIMIT 2

THE PEOPLE PLEASE!
SUPER
drug stores
PRICES GOOD THROUGH SATURDAY, FEB. 26
OPEN 7 DAYS A WEEK
America's Fastest Growing Drug Store Chain

10c VALUE
IVORY SOAP 4 BARS FOR
Personal size.
27c
LIMIT 4

\$1.17 VALUE
BAYER ASPIRIN
Bottle of 100
59c
LIMIT 1

98c VALUE
REVLON Professional HAIRSPRAY
13 oz.
49c
LIMIT 1

240 N. Main Street
Plymouth, Michigan
(Next to Kroger)
Phone 453-6860

SUPER X DRUG STORES
WILL NOT BE UNDERSOLD
YOUR THIRD PARTY CO-PAY WILL BE 99c

HOUSEHOLD & CLEANING SAVINGS
18 OZ. AEROSOL EASY OFF WINDOW CLEANER
Makes windows sparkle.
49c
REG. 63c

27 OZ. CAN AERO-WAX FLOOR WAX
Self polishing.
79c
REG. 84c

PACK OF 10 **Handi Wipes**
49c
REG. 59c

SPONGE MOP
Lightweight self-wringing model that won't scratch or scuff walls.
\$1.29
REG. \$1.69

ALL METAL **IRONING BOARD**
Easily adjusts up to 36" high.
\$3.44
REG. \$4.99

TEFLON TREATED **IRONING BOARD PAD & COVER**
\$1
\$1.49 VALUE

AUTO SAVINGS
12 OZ. SIZE **J-WAX KIT**
With applicator.
99c
\$1.49 VALUE

LUXURIOUS "WONDASOFT" **BATH TOWELS**
20 x 40 in. choice of colors.
REG. 79c EACH
2 99c FOR

MATCHING STRIPED **WASH CLOTHS**
12 x 12
REG. 29c EACH
4 99c FOR

SAVINGS FROM OUR PET DEPARTMENT
10 POUND BAG **CAT BOX LITTER**
REG. 69c
49c

5 POUND BAG **WILD BIRD SEED**
REG. 77c
59c

14 QUART **DISH PAN**
Extra deep. Protects china glasses, sink. Fits standard and twin sinks.
72c
\$1.49 VALUE

5 TIER **SKIRT RACK**
Metal rack hangs 5 skirts neatly without wrinkles.
\$1.09 VALUE
88c

ALL METAL **SHOE RACK**
Holds nine pairs of men's or ladies' shoes.
\$1.09 VALUE
88c

HEALTH & BEAUTY AID SAVINGS
\$1.19 VALUE, 11 OZ. **PALMOLIVE RAPID SHAVE**
67c

\$1.39 VALUE, 15cc **DRISTAN NASAL MIST**
87c

\$1.33 VALUE, 7 OZ. **VITALIS HAIR DRESSING**
79c

\$1.65 VALUE, 12's **PREPARATION H SUPPOSITORIES**
89c

\$1.50 VALUE, LARGE REG. OR LEMON **PONDS COLD CREAM**
99c

\$1.65 VALUE **PONDS DRY SKIN CREAM**
99c

\$1.09 VALUE, 1 1/2 OZ. **BAN ROLL ON DEODORANT**
69c

\$1.35 VALUE, 7 OZ. **JERGENS EXTRA RICH LOTION**
97c

\$1.15 VALUE, 8 OZ. **TAME CREME RINSE**
69c

\$2.19 VALUE, 3.2 OZ. **TEGRIN SHAMPOO**
\$1.29

\$2.50 VALUE, CLAIROL **TRUE BRUNETTE HAIR COLOR**
99c

\$1.65 VALUE **PONDS DRY SKIN CREAM**
99c

SUPERx VITAMIN SPECIALS
28 free TABLETS
WITH BOTTLE OF 100 SUPERx
MULTIPLE VITAMIN TABLETS \$1.17

If you're not satisfied with the 4 weeks supply, bring back the 100's for a full refund.
28 TABLETS FREE WITH BOTTLE OF 100 SUPERx
SUPERx CHEWABLE VITAMINS \$1.39

17 PIECE SET **CUTLERY SET**
Rosewood handles, brass riveted. Stainless steel serrated edge blades. Dishwasher includes 8 specialty knives, 12-piece fork, 8-steak knives.
\$3.99

PHOTO SPECIAL COUPON
DEVELOPING 20 EXPOSURE **KODACHROME SLIDES OR 8mm MOVIE FILM**
\$1.09
REG. \$1.29
Coupon must accompany order. Good through Feb. 29.

TASTE TREAT SAVINGS
PACK OF 40 **REESE PEANUT BUTTER CUPS**
By Hershey.
REG. 69c
59c

BRACH'S **BOXED CANDIES**
Choice of many favorites.
48c EACH VALUE
2 78c FOR

OWENS CORNING **FURNACE FILTERS**
Fiberglas.
5 popular sizes.
39c
REG. 63c

13 OZ. JAR **PLANTERS DRY ROASTED PEANUTS**
REG. 89c
77c

1 LB. PACK **SUGAR WAFERS**
Variety of flavors.
REG. 47c
39c EACH

MEN'S TIES
Latest 4 wide-four-in-hand or ready-to-dress styles.
2 \$2.99 FOR
\$2.00 EACH

NOTICE

TOWNSHIP OF NORTHVILLE BOARD OF REVIEW Will Meet

For the purpose of reviewing and adjusting the Assessment Rolls for the Township of Northville, at 107 S. Wing Street, Northville, Michigan.

Dates: March 7 9 a.m. to 4 p.m.
March 8 4 p.m. to 10 p.m.
March 13 9 a.m. to 4 p.m.
March 14 4 p.m. to 10 p.m.

MEMBERS OF THE BOARD OF REVIEW

Marguerite Young
Thomas Lovett
Larry Wright, Jr.

CARPET CLEARANCE SALE

FEATURING FAMOUS
BRAND NAMES
ALL FIRST QUALITY
CARPET

SAVINGS on
ALL TOP BRAND
QUALITY
MILLS

ROOM SIZE REMNANTS
UP TO **70% OFF**

ALL CARPET
IN STOCK
PRICED FOR
YOUR BUDGET

THESE ARE JUST A FEW OF OUR
DRASTICALLY REDUCED SPECIALS

NYLON SHAGS	POLYESTER SHAGS	100% CONTINUOUS FILAMENT NYLON	RUBBER BACKED KITCHEN CARPET
2 ⁷⁹ SQ. YD.	3 ⁷⁹ SQ. YD.	2 ⁵⁹ SQ. YD.	4 ⁷⁹ SQ. YD.
6 DECORATIVE COLORS	2 COLORS TO CHOOSE FROM	Several Colors to Choose From	7 DECORATIVE COLORS

HUNDREDS OF ROLLS IN STOCK
READY FOR
IMMEDIATE INSTALLATION
EXPERT INSTALLATION, GUARANTEED WORKMANSHIP

OUR LOW LOW PRICES WILL FLOOR YOU

BRYANT WALKER CARPETS

33468 FORD ROAD
BETWEEN VENOM & WAYNE RDS. IN WESTLAND

427-6150

OR

427-9730

OPEN DAILY: 9 to 9
9 to 6 WEDNESDAY
CLOSED SUNDAY

REVOLVING
CHARGE
BANK TERMS



By W. W. EDGAR

The Stroller...

Meet Lord Finnegan

Now that most of the high schools in Observer-land list wrestling as a major sport and the pro grapplers have invaded the plush sanctum of the new Plymouth High School, The Stroller can't help but feel that Adam Weissmuller would be rocking with laughter if he were living today.

You won't find Adam's name in the record books, but during the Roaring '20s — a period which often has been referred to as the "era of wonderful nonsense" — he provided more laughs per week than any other promoter, while controlling the wrestling "trust" in the state.

He wasn't always a rollicking promoter. He came by that role after a bit of misfortune that would have made cynics out of many men.

At the height of his athletic career Adam was a better than average welterweight wrestler. As was his wont, he never turned his back on a fellow in distress and one night wrestled a charity match on a dirty mat.

He wound up with an attack of glaucoma that confined him to a dark room for nearly two years. Even then he had only a partial return of vision, and during his long days of agony, he vowed if ever given the chance he would spend most of his waking hours in laughter.

WITH THIS in mind, he gathered a few friends and revealed plans to promote professional wrestling on a higher scale than it ever had been known and he added, "We'll do it for laughs."

That's how he came into the role of a promoter at the old Arena Gardens on Woodward Avenue in Detroit, and the dean of the Weissmuller School of Wrestling that attracted some of the oddest characters the sports scene in Michigan ever had seen.

Knowing that the fans would appreciate a laugh or two along with competition, Adam not only taught the various "holds" but concentrated on facial expressions. A novice was taught the facial expressions to display anger or pain. Other expressions would exemplify rage, etc., until he had a complete curriculum.

One's education wasn't complete — even with the mastering of expressions until wearing apparel entered into the picture. Any member of Adam's "stable" had to dress in a manner to attract attention.

His headquarters was much like a menagerie on Monday mornings when the "heroes" and "villains" gathered to get their weekly instructions and were told long in advance the outcome of their matches.

"If these fellows listen to me," Adam often chuckled, "I could make a fortune for a 'bum' — the rank reserved for those with little or no ability."

TO PROVE IT, one year he made the remark "I could take the worst 'bum' I have and get him adopted by Grosse Pointe society."

Well, he got the bum in the person of a rather tall, good looking blond fellow from Ohio, who had been bumming around the country successfully escaping work and had been attracted to wrestling as a last resort.

"Here's my man," said Adam.

Then his imagination went to work.

He got the bum cleaned up and dressed in a tailored suit — plus a monocle and a high silk hat.

Once the man was attired to his taste, Adam looked at the finished product and announced —

"From today on, you are Lord Lansdowne Finnegan — and you're an Irishman."

The rest was easy. The "lord" entered the ring each week with fashionably dressed seconds, and his opponents took their graceful falls on schedule until Lord Lansdowne Finnegan became the rage of the sports pages.

Then it happened.

Because of his popularity, Lord Lansdowne Finnegan was invited to display his wares for charity in Grosse Pointe and became the darling of east side social climbers.

That one triumph more than balanced many of Adam's dark days when he sat in a dark room in almost total blindness.

And while the sports world laughed, no one enjoyed the fun more than Adam, who chuckled all the way to the bank.

No wonder they called that era "The days of wonderful nonsense."

Write Your Lawmaker

Want to tell your lawmaker how to vote?

Got a problem? Need a speaker for your club?

Congressmen, legislators and county commissioners read their mail pretty carefully and listen to the voters' problems.

Clip and save this directory of addresses and phone numbers marking the person who serves your area.

U. S. SENATE

Hon. Philip Hart, D-Mich.

Washington: Senate Office Building, 202-225-4822.

Detroit office: 848 Federal Building, 226-3184 or 226-3188.

Hon. Robert Griffin, R-Mich.

Washington: Senate Office Building, 202-225-6221.

Detroit office: 1039 Federal Building, 226-6020.

CONGRESS

2nd District -- Hon. Marvin R. Esch, R-Ann Arbor. Includes Plymouth City and Township, Northville Township in Wayne County, and four other counties.

Washington office: 412 Cannon Building, 202-225-4401.

District office: 200 E. Huron, Ann Arbor, 665-0618.

15th District -- Hon. William D. Ford, D-Taylor. Includes Garden City, Westland and Canton Township.

Washington office: 125 Cannon Building, 202-225-6261.

District office: B-22 Federal Building, Wayne, 722-1411.

STATE SENATE

13th District -- William Faust, D-Westland. Includes Garden City, Westland and Canton Township.

Lansing office: State Capitol, 517-373-2790.

Business office: 722-8833.

Residence: 35215 Cady Street, Westland.

14th District -- Carl Pursell, R-Plymouth. Includes Farmington, Livonia, and Plymouth.

Lansing office: State Capitol, 517-373-2429.

Residence: 670 S. Sheldon Road, Plymouth, 455-0646.

STATE REPRESENTATIVES

34th District -- John Bennett, D-Redford Township.

Lansing office: State Capitol, 517-373-1773.

Residence: 10052 Mercedes, Detroit 48239, 937-1099.

35th District -- Marvin Stempelen, D-Livonia. Includes most of Livonia and Northville.

Lansing office: State Capitol, 517-373-1779.

Business office: 31707 Plymouth Road, Livonia, 422-6074.

Residence: 14322 Cranston, Livonia.

36th District -- James Tierney, D-Garden City. Includes northwest part of Westland, Plymouth City and Township and Canton Township.

Lansing office: State Capitol, 517-373-0849.

Residence: 5633 Arcola, Garden City, 421-5166.

37th District -- Thomas Brown, D-Westland. Includes southern Westland.

Lansing office: State Capitol, 517-373-1706.

Residence: 1917 Eagle, Westland, 721-1125.

WAYNE COUNTY COMMISSIONERS

19th District -- Richard Manning, D-Redford Township. Includes part of Dearborn Heights.

Office: City-County Building, 224-5025.

Residence: 28371 Barbara, Redford, 531-6565.

25th District -- James McCartney, D-Westland. Includes Garden City.

Office: City-County Building, 224-5025.

Residence: 5683 N. Harvey, Westland, 721-1652.

26th District -- John McCann, D-Livonia. Includes Plymouth, Northville, and Canton Township.

Office: City-County Building, 224-5025.

Residence: 31542 Grove Drive, Livonia, 425-7367.

Allow For Top Visibility

Be sure you have full visibility whenever you sit behind the wheel of an automobile advises Don Costa, safety director. You have to see danger first to avoid it. After assuming a comfortable position in the driver's seat,

make sure rear view and side view mirrors are properly adjusted. All windows should be cleaned of snow, ice and road dirt to allow for top visibility. Head lights should also be cleaned for night driving.

During inclement weather keep windows open slightly to prevent them from fogging up. Keep your heater, defroster and windshield wiper blades in top condition.

Colonial House

on famous Pennsylvania House

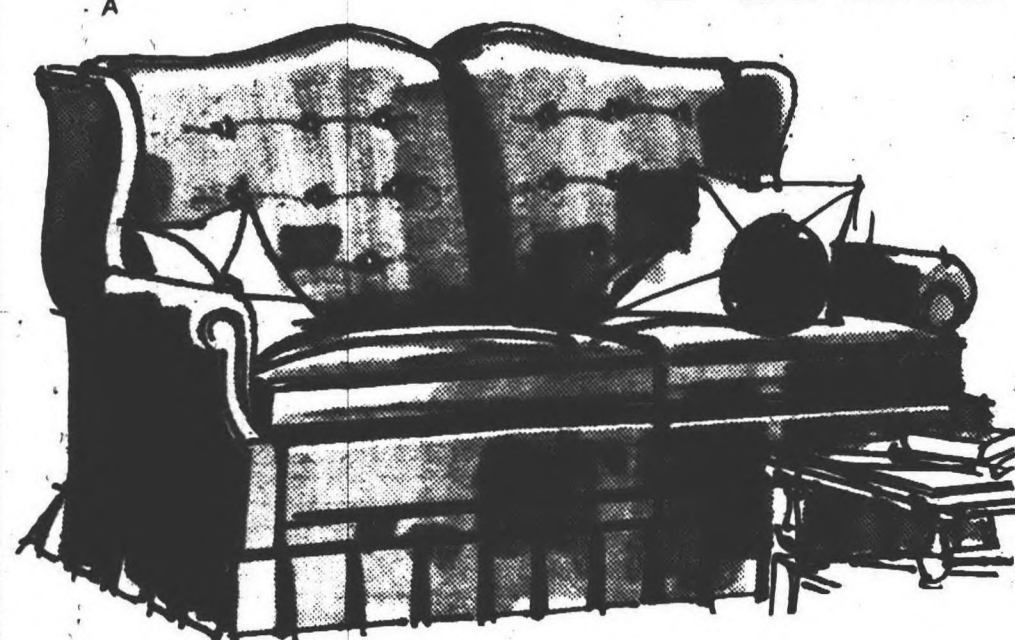

"And-A-Bed" sleeper sofas give you the deep-seat luxury of a magnificent sofa, plus the full sleeping comfort of a bed. And Pennsylvania House's impressive range of styles goes from formal to casual — all now offered at important sale savings!

Each gives you these extra convenience features:

- mattress adjusts to TV headrest position
- back of sofa lifts easily off floor for quick cleaning
- fabrics that wear — all are made of today's miracle-wear, man-made fibers
- your choice of prints or solids in decorator colors

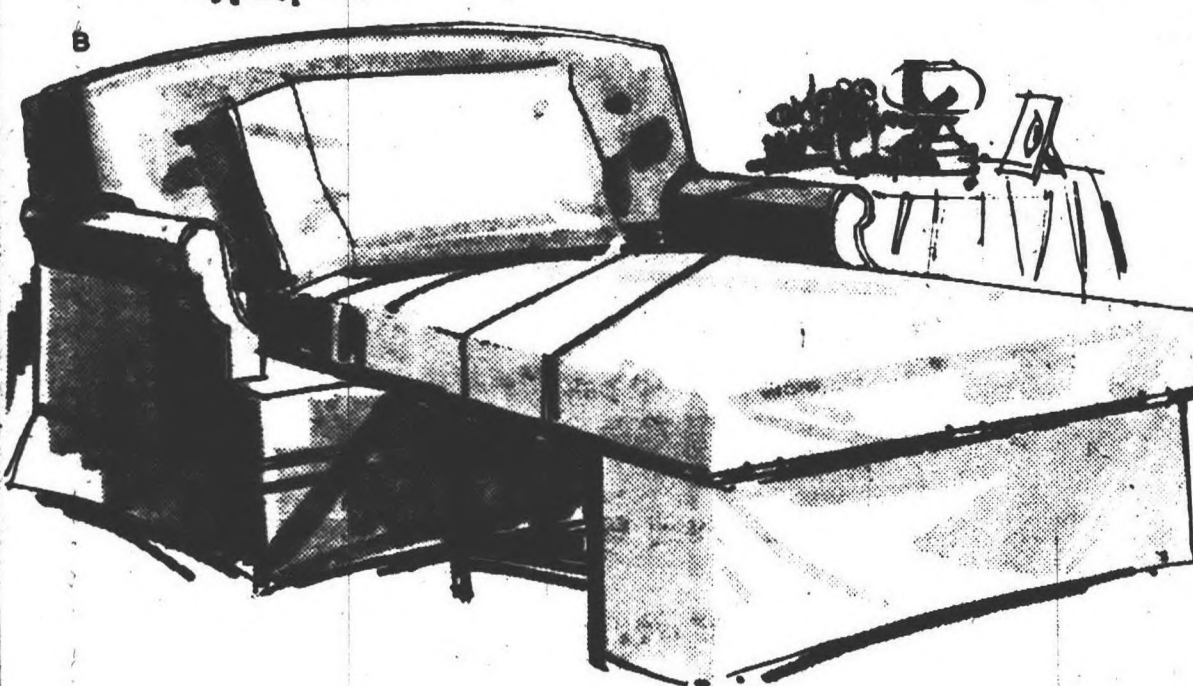

STEWART WING STYLE WITH TUFTED BACK

Reg. SALE

(A) Two-cushion sofa (full-size bed)419.00 **'339.**

(not shown) 2-cushion love seat (twin bed)359.00 **'289.**

(not shown) 3-cushion sofa (queen-size bed)489.00 **'389.**

WALTON CURVED BACK STYLE

(B) One-cushion love seat (twin-size bed)299.00 **'279.**

(not shown) 2-cushion loveseat (twin bed)339.00 **'299.**

(not shown) 2-cushion sofa (full-size bed)399.00 **'319.**

(not shown) 3-cushion sofa (queen-size bed)469.00 **'379.**

YOURS FREE! A \$2.00 VALUE!
The Pennsylvania House Catalog ... a Collection of
Traditional American Furniture.
Visit us soon and pick up your free copy.



ADVANCE FURNITURE STUDIO

Colonial House

KE 2-7900

19532 W. McNICHOLS (6 MILE)
East of Evergreen

Open Monday, Thursday
Friday and Saturday evenings
thru March 4



GRAND PRIZE WINNERS in Plymouth's recent dental poster contest among school children were these two girls, who are receiving their awards of a tape recorder and bicycle from Dr. John R. Robson. Creators of posters that were judged the best from more than 6,000 entries were Susan Farwell (left), fourth grader at Farrand School, and Debbi Matzo, second grade pupil at Fiegel School. Runners up were Mark Swainson of Smith's fourth grade, and Jeff Lahr, Tanger third grader and Jeff Lahr, Tanger third grader. (Observer photo by Bob Woodring)

New Books In Library

In "The Credit Jungle," author Al Griffin defines the extent of and the horrors surrounding the problem of short-term consumer credit.

On the positive side of finance, David and Marymae Klein have written "Super-shopper," a guide to spending and saving. The authors begin with suggestions on how to increase income, describe how the market place operates, selling techniques to be wary of, and include a final chapter telling how to make sure your protest is heard.

Wide interest today in natural foods, and the author's own difficulty in finding a cookbook with recipes for healthful, unadulterated foods, decided Eleanor Levitt to write and publish "The Wonderful World of Natural Food Cookery." She answers questions about health foods, why they are good for you, and where to buy them (by mail, too).

Welcome news for everyone interested in clocks is Brooks Palmer's "A Treasury of American Clocks." This book constitutes a chronological pictorial history, with fully

descriptive captions, together with a supplementary list of clock makers not listed in his previous book, "The Book of American Clocks."

Richard M. Huber, in "The American Idea of Success," examines success, as evidenced by wealth, status and fame, from colonial times to the present. He shows how the concept is ingrained in our religious, educational and cultural heritage, and the effect it has had on American values and social conditions.

New fiction includes Iris Murdoch's longest and most brilliant novel, "An Accidental Man." Set in London, it is a tale of fatal good intentions, of comic tragic muddle, and of the long of secure, fallible struggle of conscientious men.

"Annie," Paul Smith's new heroine, is a 12-year-old child of the Dublin slums who scrounges for a means of livelihood and independence. The novel celebrates the courage and resourcefulness of youth.

In Maia Wojciechowska's "The Rotten Years," an unusually "hip" high school

teacher defies local conventions to bridge the generation gap. She incurs the wrath of parents and administration and pays a high price for her courage and conviction.

"There Was a Season," relates the love story of Jefferson Davis and Sarah Knox Taylor, daughter of Zachary Taylor. This biographical, historical novel covers the period of the Black Hawk War of 1832.

In Paul Gallico's "The Zoo Gang," the glamorous Riviera is upset by crime — a jewel heist, a kidnapping, and the theft of a priceless art collection. Five men who banded together in the underground resistance 30 years ago, emerge again to fight the underworld and solve the crimes.

"Spider in the Morning," by Duff Hart-Davis pits an aggressive newswoman against a supposedly dead syndicate head. A kidnapped beauty and a deal to save her life provide action and suspense over 6,000 miles from Delhi to London.



ASTROLOGER ANN ARENDSSEN will be the guest speaker at a luncheon of the Plymouth Newcomers Club March 2 in the Thunderbird Inn. Reservations must be made by Feb. 29 either with Mrs. Steve Heiser (A-K) or Mrs. Richard Wild (L-Z). Tickets will be \$3.50 and nursery service is available by calling Mrs. Donald MacIsaac.



THESE TWO Plymouth High School seniors are among 10 Michigan contestants still in the running for full college scholarships offered through the National Society of Professional Engineers. Anne Eisen (left) of 1782 Nantucket, and Kevin Jones of 15690 Robinwood, are sponsored by the Rouge Valley Chapter of Professional Engineers. Miss Eisen is seeking an engineering scholarship at Cornell, while Jones is competing for a Monsanto Corp. grant for the study of chemical engineering at any school. Both are members of Explorer Post 910.

EMU Selects Karen Pence

Karen S. Pence, daughter of Mr. and Mrs. William K. Pence, 14920 Maplewood, selected from all Plymouth, became a member of the Stoic Society of Eastern Michigan University at a recent initiation and reception. She is a junior majoring in special education.

WAYNE COUNTY BOARD OF ROAD COMMISSIONERS WAYNE COUNTY, MICHIGAN

To the Supervisor and Clerk of the Township of Plymouth, Wayne County, Michigan.

Sirs:

You are hereby notified that the Board of County Road Commissioners of the County of Wayne, Michigan, did, at a meeting of said Board held on February 10, 1972, decide and determine that the certain streets described in the minutes of said Board to be County roads under the jurisdiction of the Board and County Road Commissioners. The minutes of said meeting fully describing said streets are hereby made a part of this notice, and are as follows:

Minutes of the regular meeting of the Board of County Road Commissioners of the County of Wayne, Michigan, held at the Board's offices, 7th Floor, City-County Building, Detroit, Michigan, at 9:00 A.M., Eastern Standard Time, Thursday, February 10, 1972.

Present: Chairman Berry, Vice-Chairman Neudeck and Commissioner Burton.

Commissioner Neudeck moved the adoption of the following resolution: BE IT RESOLVED by the Board of County Road Commissioners of the County of Wayne, Michigan, that it hereby accepts the dedication to the use of the public of the following described roads and they are hereby taken over as county roads and made a part of the county road system of the County of Wayne:

All of Apple Tree, Moonlight, Partridge and Tall Tree Drives, Arrowhead, Cherrywood, and High Meadow Courts, Canton Center, Deer Run, Gov. Bradford, John Alden, Trailwood and Wilewing Roads as dedicated to the use of the public in Trailwood Subdivision, part of S.W. 1/4 of Sec. 27 and N.W. 1/4 of Sec. 34, T. 15 S., R. 15 E., Plymouth Township, Wayne County, Michigan, as recorded in Liber 93 of Plats on Pages 49, 50, 51 and 52, Wayne County Records, constituting a total of 2.425 miles of County Roads.

The motion was supported by Commissioner Burton and carried by the following vote:

Ayes: Commissioners Berry, Neudeck and Burton.

Nays: None.

THIS NOTICE IS GIVEN UNDER AND BY VIRTUE OF ACT NO. 283 OF THE PUBLIC ACTS OF 1909, AS AMENDED.

In testimony whereof, I have hereunto set my hand at Detroit, Michigan, this 10th day of February, A.D. 1972.

BOARD OF COUNTY ROAD COMMISSIONERS OF THE COUNTY OF WAYNE, MICHIGAN

MICHAEL BERRY, Chairman

PHILIP J. NEUDECK, Vice-Chairman

FREDDIE G. BURTON, Commissioner

By HENRY J. GALECKI Secretary and Clerk of the Board

Publish: Feb. 16, 23, March 1, 1972

Boys Cage Standings

CLASS AA

	W	L
Badgers	9	0
Hoosiers	5	2
Gophers	6	2
Hawkeyes	6	3
Wolverines	3	6
Wildcats	2	5
Buckeyes	2	7
Spartans	1	8

Week's results: Badgers 44, Buckeyes 34; Hawkeyes 81, Spartans 64; Badgers 63, Hoosiers 57; Hawkeyes 72, Buckeyes 60; Wildcats 46, Spartans 38; Gophers 53, Wolverines 47.

CLASS A National League

	W	L
Bullets	9	1
Bulls	8	2
Mustangs	6	4
Hawks	5	5
Lakers	4	6
Stags	4	6
Chargers	1	9

Week's results: Hawks 46, 76'ers 31; Bulls 51, Celtics 30; Mustangs 43, Sonics 39; Bullets 37, Pistons 28.

CLASS A American League

	W	L
Royals	10	0
Pistons	7	3
Warriors	7	3
Knicks	4	6
Sonics	3	7
Celtics	2	8
76'ers	0	10

Week's results: Knicks 38, Lakers 35; Warriors 54, Stags 36; Royals 63, Chargers 21.

CLASS B National League

	W	L
Mustangs	7	0
Hawks	6	1
Lakers	5	2
Stags	5	2
Sonics	4	3
Trojans	4	3
Bulls	2	5
Chargers	1	6
Nats	1	6
Bullets	0	7

Week's results: Hawks 33, Sonics 23; Stags 43, Bulls 23; Mustangs 38, Lakers 30; Trojans 48, Bullets 22; Chargers 28, Nats 17.

CLASS B American League

	W	L
Darts	7	0
76'ers	6	1
Pistons	5	2
Royals	5	2
Bulldogs	3	4
Celtics	3	4
Cougars	3	4
Warriors	2	5
Knicks	1	6
Rocks	0	7

Week's results: Royals 57, Rocks 18; Celtics 27, Cougars 18; Pistos 35, Bulldogs 28; Warriors 23, Knicks 22; Darts 59, 76'ers 48.

THURS. - FRI. - SAT. ONLY

Sensational Savings

2²⁷

Reg. 2.97 - 3 Days

Creeping comfort for baby! Soft padded knee-patches in bright hobo plaids on navy denim overalls. Built-up one-piece styles with convenient leg and crotch gripper opening. Easy-care cotton / polyester blends from wooler to baby with neitroning. 9-10-24 months.

1⁹⁷

Reg. 2.50 - 3 Days Only

Comfortable controlled-stretch nylon tricot, smooth finish; stretch straps; slightly padded cups. 32A-40C.

1⁵⁷

Reg. 1.97 - 3 Days Only

Footed, cotton terry stretch knit or cotton interlock knit in comfortable sleep or play sets with snap front or crotch. Choose from pastel solids or nursery prints. 6-18 months.

38¢

Reg. 50¢ - 3 Days Only

Ribbed top and cushion foot in Orlon® acrylic stretch nylon solids. 8-11.

\$5

Reg. 6.99 - 3 Days Only

Directions to knit or crochet a machine washable afghan; 7, 4-oz. skeins, non-allergenic, mothproof Acrylic® acrylic yarn. Gold / orange, blue / sapphire or avocado / green.

3.99

Reg. 44 - 3 Days Only

Cotton / polyester with elastic waist-band and leg. Deep-tone colors. 5-7.

1⁹⁶

Reg. 2.94 - 3 Days Only

Choose from many styles in casual pouch purses, attractive self-flaps and decorative turnlock closings. Navy, black, bone, red or tan in the popular cracked-ice look.

2^{88¢}

Regular 58¢ - 3 Days Only

Decorative wipe-clean vinyl place mats with classic, modern or floral designs. Oval or rectangular shapes.

Salisbury Steak, Potatoes, Vegetable, Roll & Butter 84¢ (Reg. 95¢)

Allen Park, Dearborn, Detroit, Farmington, Hazel Park, Inkster, Livonia, Mt. Clemens, Plymouth, River Rouge, Royal Oak, Southgate, St. Clair Shores, Troy, Warren, Westland

Copyright © 1972 by S. S. KRESGE Company

360 SOUTH MAIN STREET • PLYMOUTH

KRESGE'S "Charge It" at all Downtown, Neighborhood, and Suburban Stores! KRESGE'S

OLD TOWN FLOOR COVERING
has
KITCHEN CARPET
FROM \$4⁹⁹ sq. yd.
— FREE ESTIMATES —
192 W. Liberty, Plymouth
455-7658
MON. THURS. 9-5 p.m.
TUES. WED. & SAT. 10-6 p.m.
SUNDAY 1-5 p.m.

WANTED



in connection with good grooming and style-conscious persons interested in having their clothes restyled or altered. Personal fittings on both men's and women's clothing in our modern tailoring shop. Phone 349-3677.
Lapham's, 120 E. Main, Downtown Northville.

Marsh Makes Plea For Sexual Minorities

By KATHY MORAN
Sexual name tags such as "heterosexual" and "homosexual" would be eradicated if Dr. Earle Marsh, nationally known gynecologist, had his way.
"There's no such thing as an unnatural sexual act," Dr. Marsh said in a series of lectures on sex at Schoolcraft College.
Emphasizing that he was speaking from a biological point of view, he said that all sexual acts are natural though some may be considered immoral, illegal or unwise by some persons.



DR. EARLE MARSH

"IT'S TOO BAD that we use terms like homosexual (between persons of the same sex) or heterosexual (between persons of opposite sexes)," Dr. Marsh said. "I wish it were seen as just one big umbrella of sexuality including under it sex between men and women, men and men, women and women and so on."

He hopes the country is approaching an era where, such as in England, any form of sex between consenting persons is acceptable.

Though it may be gaining acceptance through the Gay Liberation movement, homosexuality is still illegal in the United States.

Studies have indicated that

"Understand those who are different from you. May you have the biological point of view."

films, also spoke briefly about other sexual minorities.

Though the field of knowledge is limited on these minorities, Dr. Marsh asked a little understanding and sympathy for persons who vary from the so-called "norm" set by society.

He said that the child molester generally doesn't intend to do any harm, but rather is lonely and seeking some love and tenderness. He is "trying to feel a little warmth from a young tender body because he (the molester) is so alone," Dr. Marsh said.

Briefly mentioning sadists (persons who get pleasure from inflicting pain on others) and masochists (persons who get pleasure from pain), he said that "some of the most benevolent relationships I have seen are between sadists and masochists."

A transvestite (one who occasionally dresses as the opposite sex) is heterosexual and has been described to Dr. Marsh by a male transvestite as one who "likes to dress as a woman because of the sense of being able to hide from masculine responsibilities."

THE UNHAPPIEST of the sexual minorities are the transsexuals who are for the most part men who feel as "though they are females trapped in a male body," Dr. Marsh said.

"These are really the intense heartaches," he said, adding that if they do really feel trapped in their physical sex, then "why rob this individual of happiness?"

When an operation is performed to make a woman of a man, it is as "though this person had suddenly come home," Marsh told his audience.

So far an operation to convert a woman to a man has not been successfully completed, he added.
Dr. Marsh concluded with a plea for understanding "for those who are different from you."

"May you have the biological point of view."

WOMEN, ON the other hand, are developing sexual awareness between ages 19 and 25 and really "turn on" somewhere between ages 30 and 40, when heterosexual activity is acceptable, he said.

"Wow, look out for that age," Dr. Marsh cautioned. "Once she turns on it goes up from then on."

Whereas men level off in sexual drive after age 15 and continue on that level to an indefinite age, women continue to climb in sexual drive after the "turn on" age, he said.

Of the 35 per cent of men who have homosexual contact at an early age, 12 per cent continue as bisexuals and six per cent remain homosexual, he said.

"I only bring this out hoping that you can develop some compassion for people who don't follow the so-called average majority," Dr. Marsh said.

THE GYNECOLOGIST, who has written several articles and produced several

Love's Keys: Know Yourself, Teach Mate

Like a symphony, sexuality is made up of all different notes creatively composed and communicated.

To communicate an understanding and appreciation of those notes and that symphony was one of the aims of famed gynecologist Dr. Earle Marsh who spoke to at least 500 young and old persons in a series of lectures on sexuality at Schoolcraft College last week.

"I want you to learn to enjoy the whole symphony — including the last note," Dr. Marsh said.

The physiology of sex, sexual minorities, sensuality, and cultural influences were all covered in Dr. Marsh's four evening lectures, but probably the most impressive aspect of the series was Dr. Marsh himself.

His expertise is testified to by a long list of credentials, but the spirit of the man and his love of life and living as well as his totally candid approach is what kept the audience in the palm of his hand.

"If I do nothing else, I would like to have you fall in love with who you are," he told his audience emphasizing the importance of knowing oneself—emotionally and physically.

Knowing oneself entails learning what emotion the individual is composed of as well as learning the sensitive areas of one's own body.

Learn what these areas are, he advised, and then communicate them to your lover.

"Each person has to teach his mate how to make love to him," Dr. Marsh explained, drawing on personal and professional experiences to exemplify his point.

Our culture has programmed men and women into specific roles that complicate relationships between them, he said.

Men are conditioned to be tough, aggressive, are "performance" oriented in their sex lives with an erection and orgasm their prime concerns.

But women like the romance, tenderness and affection of lovemaking.

Problems in the sex lives of couples stem from these differences but can be remedied by combining "sensuality" with sexuality. Leaving love notes for each other, showing "silly signs of affection, burning candles and playing records while slowly building into the art of lovemaking are all "corny," but somehow meaningful and sensual ways he suggested of putting romance, tenderness and renewed love into a relationship.

Dr. Marsh explained the physiology of sex with drawings of the genitals and candid explanations of the way men and women excite each other.

Though women turn on slower than men and are capable of going without sexual relations for longer periods of time, women also are more intense when they are turned on.

"The turned on female defies description," the gynecologist said. "The pattern of sexual expression in a woman is really something almost undecipherable."

And to come to that intense level of sexual expression takes a vast amount of tenderness and love.

He urged that individuals learn to open up and communicate with one another and live each moment of each day to the fullest. Should depression creep into it, concentrate all efforts on observing how depression affects the individual, until the depression becomes observation and dissolves.



ROBLEE B. MARTIN, VICE PRESIDENT and general manager of Fruehauf Buildings, (left) and William Bowman, executive vice president of Thompson-Brown Company, sign the joint venture agreement, resulting in Fruehauf Thompson-Brown Housing.

Thompson-Brown, Fruehauf Now A Team

DETROIT Two prominent Michigan-based companies, Fruehauf Corp. and Thompson-Brown Company, today announced that a joint venture agreement has been reached between the two firms and that Fruehauf Thompson-Brown Housing has been formed to provide quality townhouse communities.

Under terms of the agreement, Fruehauf Buildings, a division of Fruehauf Corp., will produce and deliver factory-built modular housing to the site. Thompson-Brown has responsibility for site acquisition, planning and engineering, end financing, economic feasibility studies and marketing of the homes.

MANAGEMENT OF Fruehauf Thompson-Brown Housing will be handled by three executives from each firm. Roblee B. Martin, vice president and general manager; Ralph E. Gregg, chief financial officer and Jerome C. Vaverek, manager of technical services, will represent Fruehauf Buildings. Robert Carey, president; William Bowman, executive vice president, and Robert Fox, senior vice president - marketing, will represent Thompson-Brown Co.

"This joint venture affords Fruehauf Buildings an excellent opportunity to merge our talents with those of a prominent builder

developer," Fruehauf's Martin said. "We especially look forward to working with Thompson-Brown on our first project — Milan Commons."



Dancing Nightly from 8 p.m. on!

DANCE AT MODERN SQUARES
Ken Crowley
Intermediate to High Intermediate
Alternating Fridays

THE WINKLERS & THE YAHRS
Every Monday night on rounds starting February 14th

CALL 474-0335 OR 476-4898

CALL NOW
427-3910 or 422-3020
FOR TV REPAIRS

FEELING SNOWED IN?
If your tv's looking more and more like a blizzard, don't wait any longer! Call us for fast, expert repairs in the home.

DON LOR'S COLORLAND TV
33666 W. 5 MILE ROAD
3 blocks West of Farmington Rd.

CONSUMERS POWER
11801 FARMINGTON RD
OPEN FRI. 11-9

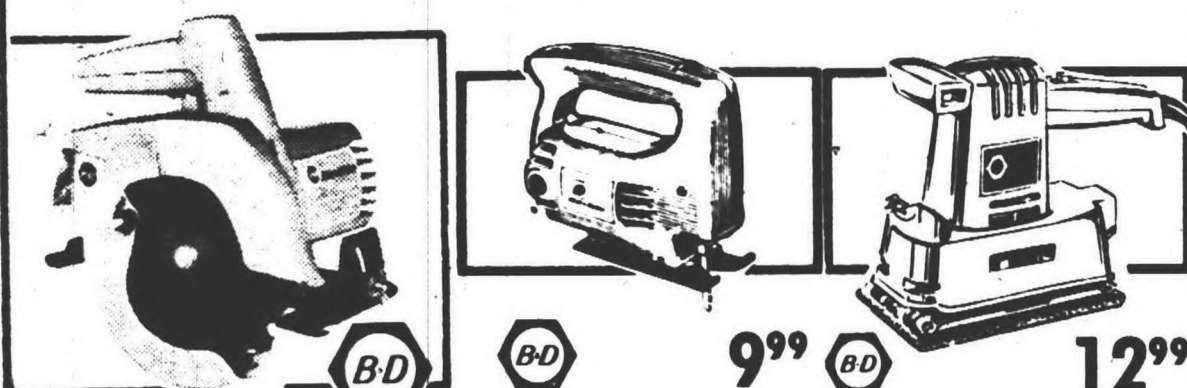

7 1/4" CIRCULAR SAW
Your best value in a general-purpose saw. Takes 7 1/4" and 6 1/2" blades; bevel and depth adjustments; sawdust ejector. 9 amp, 1 HP, 4900 RPM. 19.99



UTILITY JIG SAW
Makes straight, curved or scrollcuts in wood, plastic and metal. 2.4 amps, 3000 SPM. UL listed.

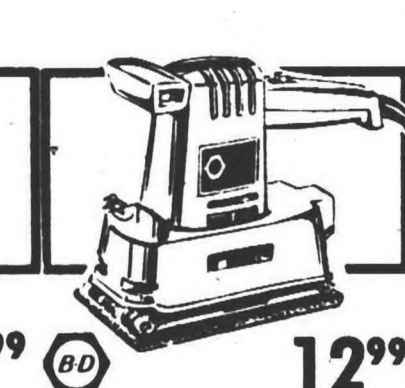

FINISHING SANDER
For fine finishing wood, metal, plastic. Flush sands on 3 sides. 2.5 amps, 4000 OPM. UL listed.



MEN'S STYLING COMB
Dries and styles with brush, two comb attachments. Command Dry & Natural Control included. STC-1

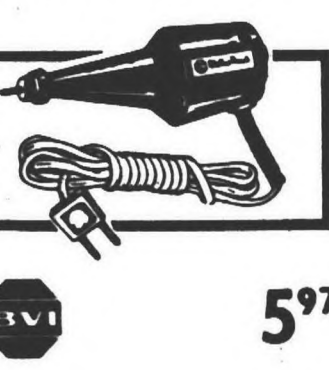

ELECTRIC PENCIL
Tough carbide tip makes clean, permanent markings on all your belongings. In-line cord switch.



SOLDERING GUN KIT
100/140-watt dual-heat gun with 3 copper tips, resin core solder and accessories in case.

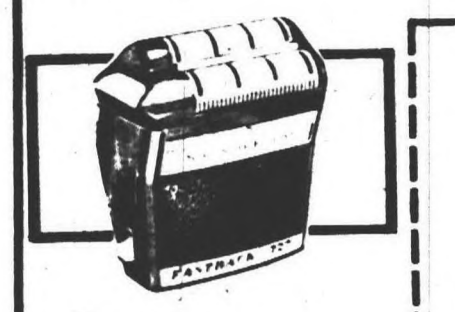

FASTBACK SHAVES
Dual stainless steel heads at angle for fast shave. Sideburn trimmer; padded grip. 707

To Keep Him on Time After You Catch Him... (and you too!)

20% OFF ALL Ladies & Men's Watches
Timex American Time Westclox
Values from 7.95 up

Good thru Feb. 29th

LIVONIA HARDWARE
True Value
PHONE 2-1155 — 937-1611
OPEN DAILY 9 a.m. - 9 p.m.
SUNDAY 10 a.m. - 2 p.m.
5 MILE ROAD at FARMINGTON ROAD
BANKAMERICARD

Schrader's Storewide SALE
Ends February 26
Open Nightly until 9 p.m.
Schrader's Home Furnishings
Fine Furniture And Carpeting
NORTHVILLE 111 N. Center 319-1818
PLYMOUTH 825 Penniman 453-8220

KID PROOF SPECIAL
SATIN ENAMEL FINISH Reg. \$8.60 **\$7.60** GAL
Elliott Paints Custom Mixed Colors NO EXTRA CHARGE
•Complete selection of wall coverings
•Art Supplies
•Custom picture framing
•Custom drapes & shades
YOU'LL ENJOY OUR PERSONALIZED SERVICE WE LIKE HELPING YOU!
REGO'S DECORATING SERVICE
15367 NEWBURGH • LIVONIA • 464-2700 Mon-Fri 9-7 • Sat 9-6 • Thurs 9-4

Rain, rain, don't go away

Perfect weather for Misty Harbor's Newport. The smashing canvas raincoat with the high, high buttons, the low patch pockets, the deep side vents. And with the new set-in sleeves that slip fashionably over almost everything you own. Beautifully tailored in Yachtsman Cloth, lined with silken-soft Harbor Print — both Misty Harbor exclusives in Dacron® polyester and cotton. Scotchgard® water-repellent, inside and out. And reliably wash and wear. In Seaweed, Poppy and Old Salt.



misty harbor because it might rain.

Kay's
846 West Ann Arbor Trail GL 3-7855
Open Friday 'til 9 p.m.
Use your BankAmericard, Master Charge or open a Kay's Account



BOWLERS NEVER FORGET -- In keeping with a tradition established five years ago, bowlers from Father Kramer Knights of Columbus Council and Ivan Bloch Lodge B'nai B'rith opened Brotherhood Week with their annual match game Sunday at Oak Park Lanes. The "Caseys" won, 256 1/2 to 242 1/2 -- but the big winner was Plymouth State Home, which was

presented two wheelchairs from the proceeds. Accepting the gift is Peter Schweitzer, of Plymouth State Home (second from right). Others are (from left) Art Lipman, Harvey Feinberg, Joe Miczulski, Fay Sells, also of Plymouth State Home, Schweitzer, and Nathan Pollack, chairman of the affair. (Evert photo)

WE'RE REMODELING TO SERVE YOU BETTER
John Smith
MAIN ST. PLYMOUTH

Four Drawer STEELMASTER FILE CABINET
NOW \$42.00 WAS \$55.00
BULTEN, INC. OFFICE SUPPLIES
SHELDON SHOPPING CENTER
425-3480

Slacks -- Grow On You

When two women get much the same idea, there is no telling just what might happen.

In this case they hit upon the idea that young folks look "cuter" in slacks and joined forces to establish The Slak Shak for Guys and Dolls in the heart of downtown Plymouth.

And more astounding--even to them-- the endeavor is proving more pleasurable and profitable than they ever had dreamed possible.

MRS. GERTRUDE Epstein was first to voice the idea that the young folks looked "cuter" in slacks. When she learned that Mrs. Barbara Cook felt much the same, she invited her to join in trying to prove it.

"We've only been open three months," Mrs. Clark smiled, as she stood behind the counter at 853 W. Ann Arbor Trail, "and you'd be surprised at what has happened. Our original idea was to cater to the age group up to 25 years. But we've gone way beyond that. We have men and women among the retirees who are turning to the wearing of slacks -- especially the double knit variety."

As she glanced around the store Mrs. Clark revealed that

her biggest surprise was the fact that mothers are becoming their best customers.

"THIS IS just what the area has needed, they tell you," Mrs. Clark went on. When they see their children in the latest attire, they just seem to get the idea that they must share the pleasure.

Mrs. Clark stated that another big surprise came

when she checked the customers and found that they had come from localities as far away as Farmington, Westland, Garden City, Livonia and Redford.

As a means of showing appreciation for the fine reception they have received, the two women are planning to give away two windows of clothing in a special event on March 1.

Tropical Fish Are Relaxers

Years ago Robert Werder was taken to see the fish at the Belle Isle aquarium -- and it became a case of love at first sight.

Now he has realized a lifetime ambition. He has opened a tropical fish center at 38126 Ann Arbor Road in Livonia and is surrounded by more than 70 aquariums "almost every waking minute."

"I never dreamed that day on Belle Isle," he'll tell you, "that there are 116 varieties of tropical fish. That's just how many I have on display here, and each one presents its own fascinating display."

WHEN HE opened the new shop, it was only natural that he would call it "Fabulous Fins," for that was the thought that morning on Belle Isle.

"Originally," he explains, "I figured that I'd be catering to tots and the younger folks. But the popularity now goes away beyond that."

"In the month and a half that I have had the shop open,

I found that all age groups have tropical fish as a hobby. It seems the retired folks enjoy the fish as much as the young folks."

Pointing out that raising tropical fish is the fourth most popular hobby in America, Werder added that across the nation there is an annual increase of about 20 per cent per capita among tropical fish hobbyists.

"You know," he said, "it's quite a relief to get away from the noise of radio and television and spend some time watching the fish perform."

With that thought in mind, he adopted the slogan that appears on the front door -- "Welcome to the tranquil world of Fabulous Fins."

Hard To See

Be particularly alert to pedestrians during winter twilight hours. Often they are hard to see, especially on dark streets and roadways, warns a motor club.

New Program Trains Flanders

LIVONIA Army Pvt. Donald E. Flanders Jr., son of Donald E. Flanders, 11422 Mayfield, Livonia, is assigned to Ford Ord, Calif. He is training under the modern volunteer Army field experiment. The new concept called VOLAR combines basic and advanced individual training into a single 16-week program. Pvt. Flanders began his training on Jan. 17 and is scheduled to complete the first phase on March 10.

HOUSE OF GLAMOUR
SALON
630 STARKWEATHER
PLYMOUTH, MICH.
PHONE 463-6264
463-6488
NEW TREND HAIRCUTTING
BLUNT CUT TO MAKE YOUR HAIR BEHAVE THE WAY YOU WANT IT TO!
DAY & EVENING APPOINTMENTS

I'm a pretty shrewd customer, son -- the **BEST SERVICE** gets my business
Have you been to **BILLY ROBS**? They have the **BEST SERVICE** in town!
15076 MIDDLEBELT SOUTH OF 5 MILE ROAD • LIVONIA • 425-5040

Free THIS VOUCHER GOOD FOR Free
ONE HOME SERVICE CALL ON ANY MAKE T.V. SET
Black, white or color VALUE **\$9.95**
Cost of parts and extended labor, if needed, not included. This offer expires March 31, 1972.
WE SERVICE ALL MAKES AND MODELS -- COLOR SPECIALISTS
RADIO - PHONO - TAPE - AUTO RADIOS - STEREO
ANTENNAS INSTALLED AND REPAIRED
ONE DAY HOME SERVICE PHONE 421-1580 **FREE ESTIMATES UNITS BROUGHT TO STORE**
Shelden Center T.V.
10910 Farmington 1 Block South of Plymouth

IS YOUR CAR SINGIN' THE BLUES?
AND PROBABLY OUT OF TUNE AT THAT!

WE HAVE ONLY 2 PRICES FOR V-8'S THAT WILL PUT IT ON KEY!
\$3301* includes labor, plugs, p.t.s. & cond.
\$3675* includes labor, resistor plugs, p.t.s. & cond.
*Includes Complete Electrical Check with Allen Tune-Up Equipment.
Charging, Ignition & Starting Systems Fully Guaranteed.
90-DAY GUARANTEE ON ALL PARTS & LABOR
WILL WORK BY APPOINTMENT IF CUSTOMERS WISH
TOWING & ROAD SERVICE with Allstate and others
NEW FIVE SHELL
5 MILE AT NEWBURGH 464-3322

I DON'T WANT TO GO TO A NURSING HOME!
Of course you don't. And you probably don't want to go to a hospital either -- unless it is absolutely necessary. Unfortunately our bodies are not as durable as machines. Sometimes we do have to go to the hospital and sometimes long-term nursing care is essential. The people who operate long-term care facilities do their utmost to make the patient's stay as pleasant as possible. Take time to visit one of these facilities in your area so that when a member of your family or a friend requires long-term care you may take intelligent action.
Whitehall - Farmington Convalescent Home
40875 Grand River
Whitehall - Novi Convalescent Home
43455 W. Ten Mile
Member Michigan Health Facilities Assoc.
349-2200

WHERE ELSE WILL YOUR SAVINGS EARN

5%
Per Annum

With Daily Interest!

Insured to \$20,000
Compounded Quarterly

SAVE TODAY EVERY PAYDAY THE SURETY WAY

Any Amount Opens Your Account

SURETY FEDERAL SAVINGS & LOAN ASSOCIATION

PLYMOUTH 1200 SOUTH SHELDON ROAD
DOWNTOWN 1250 GRISWOLD
REDFORD 22041 GRAND RIVER
EASTSIDE 8 MILE AND KELLY ROAD

VISIT OUR NEW BEAUTIFUL MODERN FINANCE CENTER TODAY

UNCONSCIOUS by DON KEETH

I don't mean knocked out, blotto. But I do mean that to be comfortable we should be unconscious of comfort. Confusing? Not really.

Look at it this way. If you are comfortable, you aren't thinking about whether you are hot or cold, wet or dry, stuffy or anything else like that. You're just plain comfortable and you are thinking about girls, nuclear physics or whatever it is you like to think about.

But for the moment, let's consider how one gets this "unconscious" comfort from a heating system. It's for sure we don't get it from heat alone... because heat can be dry, dirty, stagnant and in all kinds of unpleasant conditions.

The trick to getting ideal "unconscious" comfort is to treat the air we live in. Heat it, yes, if needed -- but also to humidify it, clean it, freshen it and circulate it. That way we come up with TOTAL COMFORT, which is a nice, convenient phrase for, well, for total comfort.

Our Lennox heating systems are essentially air treating systems. They do much more than just heat. That's why we call them TOTAL COMFORT SYSTEMS.

One more thing: a Lennox Total Comfort heating system is perfect for the economical addition of central air conditioning.

All this is worth knowing about. So give me a call for more details. Ask for "Unconscious."

"WE TRY HARDER"
KEETH Heating & Air Conditioning Co.
400 N. Main St. Plymouth 453-3000
Certified **LENNOX** dealer

FREE

PHOTOCUBE

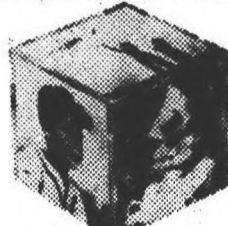

This photocube, made of super-clear plastic holds five 3 1/2 x 3 1/2" square prints. It is sure to be the conversation piece wherever it is displayed.

This photo cube free with each roll of Kodacolor left for Fox processing between Feb. 23 and Feb. 29.

BANKAMERICARD



882 WEST ANN ARBOR TRAIL Plymouth Phone 453-5410

Start Running For Precinct Delegate

By KATHY MORAN
Interested in becoming a party precinct delegate?

If so, you can start working toward your own election any time now. Precinct delegates, the basic unit of political party structures, will be elected on May 16 during the presidential preference primary.

All a prospective delegate need do is get a petition from the city or township clerk and collect signatures from at least 15 but not more than 20 registered voters from his precinct. The petition must be returned by March 24.

EVEN PERSONS who haven't turned 18 yet, but will reach voting age on or before May 16, are eligible to run for election.

In fact, any young adult who will be 18 in time for the primary may vote if he registers with the clerk by April 14. Even if his birthday is after April 14 and before May 16, he must be registered one month in advance of the election.

Just how many precinct delegates will be elected for each party in each precinct is uncertain.

The bill which creates the primary also provides that delegates be elected in accordance with the one-man one vote concept.

That has been the practice throughout the state except in Wayne, Oakland and Kent Counties. These counties had voted against following this practice 40 years ago and thus couldn't reverse this stance until the primary bill passed, according to Aldo Vagnozzi, 19th District Democratic chairman.

THE PRIMARY bill leaves it up to the individual party structure on what population base to use in determining the number of delegates per precinct.

Though the bill permits one delegate for every 50 partisan votes in the last election for secretary of state, the population figure used will probably be between 200 and 300 (the maximum) Vagnozzi said.

But since each precinct is sure of having at least one delegate, interested persons may start collecting signatures.

ELECTED delegates will attend county or district conventions. There they will elect delegates to the state.

ELECTED delegates will attend county or district conventions. There they will elect delegates to the state convention and at the state convention will elect national convention delegates.

Democrats will send 132 delegates to their national convention and Republicans 48.

A prospective delegate must indicate on his petition whether he intends to run

"uncommitted," that is, not committed to a specific presidential hopeful.

But a loophole in the primary bill makes it unclear if prospective delegates must indicate which candidate they are committed to on their petitions before collecting signatures. A candidate must indicate who he is committed

to when he filed the petition, if not sooner.

DELEGATES TO national conventions must be elected in proportion (as near as possible) to the number of votes received by each presidential hopeful and to the portion of uncommitted votes. Thus if one candidate draws

10 per cent of the state vote, the state convention delegates must elect a national convention delegate reflecting 10 per cent delegates for that candidate.

State party officials have until March 10 to file the rules, regulations and procedures which will govern how national convention delegates will be elected and how many delegates will be elected from each precinct.

County conventions for the 19th Congressional District have been tentatively set for June 2. A separate convention must be held for that part of the district which is in Oakland County and that which is in Wayne County.

Democratic county conventions are tentatively scheduled for June 2, and the state convention is almost certain to be June 10 and 11. The law stipulates that county conventions for the same party be held on the same date.

The Democratic State Central committee will meet at 12:30 p.m. Saturday, March 4, in Farmington on the Orchard Ridge campus of Oakland Community College to settle its plans.

The Republican State Central is scheduled to meet in Lansing on Saturday, Feb. 26.

'Clouds' Seen On Primary Law

LANSING
A "constitutional cloud" hanging over the presidential preference primary bill caused State Rep. Marvin Stempien (D-Livonia) to vote against it last week.

The bill cleared the House 70 to 29 with Stempien and Rep. Raymond Baker (R-Farmington) voting against it.

Voting for the primary were Reps. Richard Young (D-Dearborn Heights), John Bennett (D-Redford Township), James Tierney (D-Garden City) and James Defebaugh (R-Birmingham). Rep. Joseph Forbes (D-Oak Park) didn't cast a vote.

STEMPIEN, WHO is House majority floor leader, and member of the appropriations committee, said there could be a question of the constitutionality because the appropriations provision is included in the bill and not in a separate appropriations bill.

The \$2 million maximum is written into the primary bill but is not included in the state's already hurting budget.

"I thought it was sheer madness to pass the bill with that provision in it," Stempien said. "It casts a constitutional cloud over it."

Stempien also questioned the constitutionality of the formula for reimbursing local government units on the cost of the primary.

An arbitrary figure of 100,000 is used. Those areas with over 100,000 residents will be paid for the election costs, while those below it will arbitrarily be paid \$180 per precinct.

"There are not clear enough guidelines on election

reform," Stempien said of the bill.

THOUGH IT is a "step in the right direction" Stempien said the bill doesn't set the procedures to be used in assuring representation of minorities in the national elections.

The state central committees "lobbed their pants off" to keep the Legislature from setting procedures and regulations, he said.

The bill says that the committees may provide for minority representation - but they may not, Stempien argued.

Despite the bill's weaknesses, Stempien said he probably would have voted for passage if it weren't for the question of the constitutionality of the appropriations provision.

"There was such an obvious way out of it," he said. "The governor (William Milliken) could have sent down a notice that he was revising the budget to include the appropriation."

Now the only chance to clear up the technicality is to get an attorney general's ruling on the constitutionality or for a dissatisfied citizen to get a court order stopping the election until it is cleared up, he said.

Controllers Pick Rosenthal For Board

Duane P. Rosenthal, controller of Observer Newspapers, Inc., has been appointed chairman of the editorial advisory board of the Institute of Newspaper Controllers and Finance Officers.

A director of the organization, he also serves on the executive and steering committees, as well as on one which is updating its Cost Analysis Procedures Manual.

Formed in 1947, the institute is the international press association for financial, accounting and business management. It has over 700 members in this country, Canada and abroad.



EARL JANK, of 32343 Red Clover, Farmington, has been appointed administrator of wages and contracts on the labor relations staff of Chevrolet Motor Division. Jank joined Chevrolet at Saginaw in 1946, receiving a series of promotions until assuming his most recent assignment in 1971. He earned his bachelor's degree in business administration from GMI in 1951.

A Political Calendar For '72

MARCH 3 -- Sec. of State Richard Austin must release list of presidential candidates eligible for the primary.

MARCH 7 -- State Central Committee of each party must release partisan list of eligible presidential candidates not on Austin's list.

MARCH 10 -- State Central Committees must file rules and regulations governing the number of precinct delegates and election of national delegates.

MARCH 17 -- Those presidential candidates who aren't on Austin's or either party's list of candidates must file petitions. Democratic presidential candidates need 7,965 signatures. Republican candidates need 6,853 signatures.

MARCH 17 -- Each candidate who is listed must declare he wants to enter the primary or file a disclaimer.

MARCH 24 -- Prospective precinct delegates must file petitions.

APRIL 14 -- Persons must register to vote (if they aren't already registered) to be eligible for the primary vote. Persons who will turn 18 by May 16 also must register by this date.

MAY 16 -- Presidential preference primary and precinct delegate election.

JUNE 2 -- Tentative date for county or district conventions.

JUNE 10-11 -- Tentative date for Democratic state convention.

FOREST CITY

YOU MUST BE SATISFIED • WE GUARANTEE IT!

FOREST CITY PHARMACY FOR YOUR DRUG NEEDS

We participate in Blue Shield and Medi Met and PCS.
Fast, Efficient Service!

Your prescription is always ready when you call for it! Price your prescription... then see us! Registered pharmacists on duty at all times! For refills of your prescriptions, call 427-6671 Livonia... or we will be glad to call your doctor. Wheel chairs, crutches, hospital supplies, diabetic supplies at discount prices:

insulin U40	89¢
insulin U80	1.79
30-day disposable syringe	3.59
Lilly Testape, disp. 100	1.32



jumbo size roll
Gala towels
28¢ Limit 3 Rolls
47" Size
Absorbent paper towels in attractive designs.

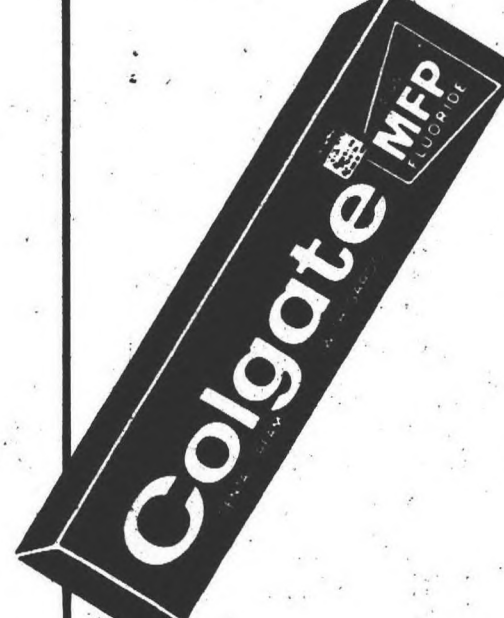

decay fighting
Colgate
53¢ 1.09 Size
Family tube of toothpaste with MFP fluoride.



Suave hair spray with protein
38¢ 99¢ Size
13 Ounce Can



Arrid Extra Dry deodorant
97¢ 179¢ Size
9 Ounce Can



CREME FORMULA

Miss Clairol hair color
89¢ 1.65 SIZE



Q-Tips cotton swabs
49¢ 1.09 Size
Pack of 170



Searle Metamucil powder
1.99 3.33 Size
14 Ounces



Tylenol
3.77 COMP. 6.75
250 Tablets



Paper-Mate El Marko markers
4 for 88¢ Comp. 58¢ Each
Choice of 8 colors.



new Genie disposable lighter
88¢ Comp. 1.49
Butane. Automatic flip-top light. Adjustable flame.



Theragran M vitamins
Bottle of 100 plus 30 Free
3.69 Limit 1 7.89 Size
Squibb's high potency vitamins.

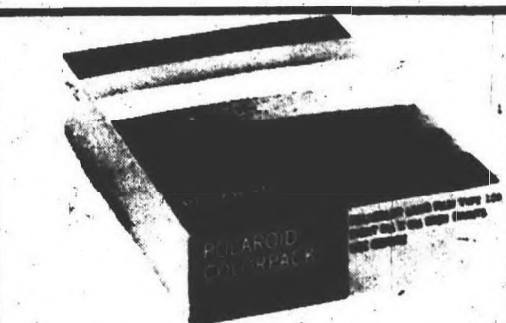

Polaroid color filmpak
#108 film. Compare at 3.99
3.59 Limit 2

FOREST CITY

LIVONIA

12507 Middlebelt at Schoolcraft
261-7500
OPEN MONDAY THRU SATURDAY 9:30-5:30 • SUNDAY 11:30 A.M. to 5:30 P.M.

master charge BANKAMERICA

Here's everything you want in your family's food!



PINK BEAUTY salmon has:

- ★ Highest quality—taste and flavor your family will love.
- ★ High complete protein value.
- ★ Excellent vitamin and mineral content.
- ★ Polyunsaturated natural fats ideal in low cholesterol diets.
- ★ Low, low calorie count.
- ★ Easy digestibility.
- ★ Versatility—eat it in snacks, dips, main meal dishes or right out of the can.
- ★ Economical in money and preparation time, too. Gets meals on the table faster for less.

Produced and marketed by NEFCO, the world's leading producer of canned salmon. Pier 89, Seattle, Washington 98119

BRAND NEW '72 CHEVROLET IMPALA SPORT COUPE

\$2789.00
INCLUDES POWER STEERING and POWER BRAKES. Stock No. 353
Low LaRiche Chevrolet
40875 PLYMOUTH RD.
(ACROSS FROM BURROUGHS)
PHONE 453 4600

This check is yours when you buy any IH Cub Cadet® Tractor

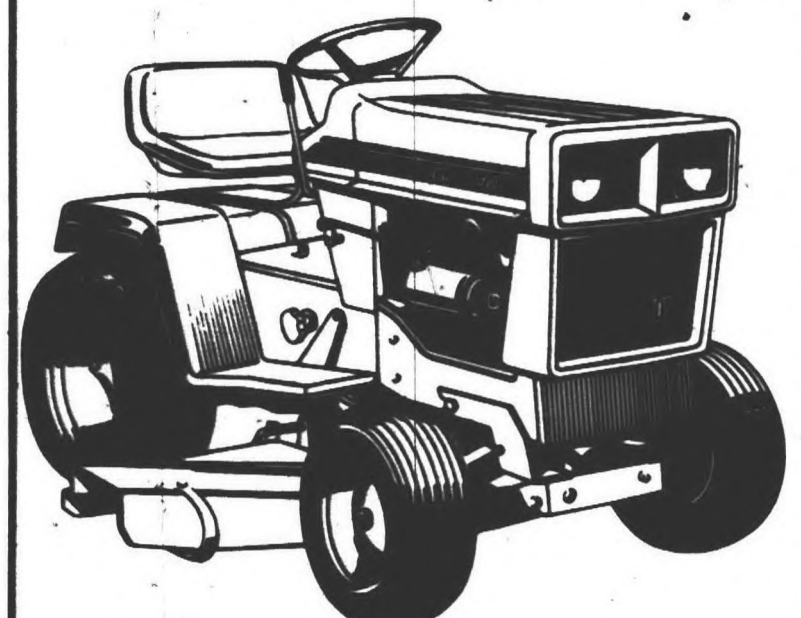

cut yourself a deal

Now is the time to pick out your new International® Cub Cadet Lawn and Garden tractor. And when you do, bring in anything that cuts—an old pair of scissors or a knife—and we'll see that you get a check for \$50.00.

This offer is good with any Cub Cadet—8, 10, 12 or 14 h.p., hydrostatic or 3-speed gear drive. They're all built to perform dozens of chores the year round and last a lifetime with minimum care. Check out these Cub Cadets today and cut yourself a deal.

Hi. Any way you cut it.

INTERNATIONAL HARVESTER CO.

31666 Eight Mile Road, Farmington

476-0960

RU Fails In Bid To Catch GC East

Redford Union was closing fast on front-running Garden City East in the Observerland cage ratings, but the gap has suddenly widened as RU fell to Bentley and East romped past Taylor Center.

It's No. 1 again for Billy Joe Young's Panthers with an overall mark of 12-2 but lookout Friday as East travels to Inkster.

REDFORD UNION remained in the No. 2 spot after a lopsided win over Thurston but an upset loss to Bentley. Franklin lost a non-league clash to Dearborn but rebounded with a last second win over John Glenn and a Northwest Suburban cage championship.

Franklin stands 11-4 overall and 7-2 in league play and has won seven of its last eight games, to remain in No. 3.

Now comes the shifting in the standings ... Garden City West won its sixth consecutive game over Cherry Hill to stand 11-4 and climbed to No. 4. Look for a GC West-GC East battle in the district finale.

BENTLEY upset No. 2 RU to boost its overall mark to 12-5, in a jump from No. 7 to No. 5.

Clarenceville slipped into the No. 6 after a disappointing loss to Clarkston in the battle for first in the Wayne-Oakland conference. Brother Rice fell from No. 4 to No. 7 after a 59-35 lashing from U-D in the Catholic League championship clash.

Churchill assured itself of at least a tie for the Western Six title with a 70-61 win over Farmington Harrison and the Chargers moved from No. 9 to No. 8 in the ratings.

JOHN GLENN lost its third straight and has fallen to No. 9 after once being in the No. 2 spot. Glenn lost to Franklin and all hopes of a "first" Northwest Suburban title.

Country Day remained No. 10 with an 83-75 victory over Cranbrook pushing the Yellowjacket record to 9-5.

One note of interest that is sure to shake up the ratings is that four of the top 10 teams in Observerland are meeting in the Franklin district to kick off the state tournament road to glory.

GC East, Churchill, GC West and Franklin join Cherry Hill and Plymouth and in the Franklin districts with the first game on Monday, Feb. 28, pitting No. 1 GC East against No. 3 Franklin. The winner of the Southfield district which No. 2

Redford Union is in, will be involved in the same regional at Franklin.

What better way to decide the No. 1 team, than to have them go against one another ...

The ratings:

	W	L
1. Garden City East	12	2
2. Redford Union	13	3
3. Franklin	11	4
4. Garden City West	11	4
5. Bentley	12	5
6. Clarenceville	11	3
7. Brother Rice	12	5
8. Churchill	11	5
9. John Glenn	9	5
10. Country Day	9	5

Captures First League Title

Franklin Edges Glenn, 55-52

By ARTEE

After frowning on a tight, tense band of Patriots from Franklin High for three quarters, Old Dame Fortune suddenly decided it was time to smile and did it in the final six seconds of the game ... that lone smile gave the Pats three points, a 55-52 victory and their first Northwest Suburban League basketball title.

It also turned the moans and groans of hundreds of Franklin backers into huge grins and left Glenn's followers limp and forlorn after one of the most exciting games of the season.

It will be a long time before those in the stands will forget the dramatic finish. It came on a play that appeared to have gone awry with only six seconds on the clock.

JIM WILLIAMS, Glenn's lanky center, had just knotted the count, 52-52, on a one-hander after a deliberate ball-control move to get the final shot. It worked when Williams was open momentarily for a pass and split the cords.

That left Franklin with the ball under the Glenn basket and six seconds remaining. Coach Bob Visser called a time out to discuss strategy and apparently it was de-

termined to make a full court pass to Center Tim Dietz and a relay to Rick Graham cutting under the hoop.

Mark Newman took the ball out of bounds, made the long pass to Dietz a bit wild and the ball slithered off Dietz's fingers into the hands of R. Graham cutting under the basket. Rick grabbed the ball and whipped in a one hander for the game winning basket. He was fouled by Kim Horton and converted to put Franklin ahead by three points with three seconds to play.

GLENN COACH Gordon Davis called a conference of his team for the strategy on

one last shot and hopefully a foul to knot the score. Visser had his squad together at the same time and gave instructions to get out of the way of all Glenn players and allow the Rockets to get the shot.

The result was that three of the Franklin players sat on the floor while Glenn made two quick passes to get in position for the final shot and did score just after the whistle sounded ... and it didn't count.

It was Franklin's 11th victory against four losses and Glenn's fifth defeat in 15 starts. The triumph clinched the league crown since the Patriots are now 9-2 in Northwest action with one game

remaining and Glenn dropped back to 5-4.

Dietz was the dominating individual, scoring 33 points and converting on 15 of 17 from the foul line.

Matter of fact, without Dietz, Franklin would have been out of things rather quickly ... he accounted for 19 of his team's 25 first half points.

Perhaps it was the pressure and the players were tense but the fact is that Franklin's only strong point in the first half was a tight zone defense. None but Dietz came close to hitting the loop.

Meanwhile, Glenn set up a tight man - to - man defense, doubling up on Dietz. All that proved was that one man couldn't stop the Franklin star and the two defenders were constantly fouling him.

WILLIAMS had three personals early in the second period and sat out the remainder of the half. That put the burden on Dave Carlington, who was quickly in foul trouble, and Jeff Brittain, who also contributed to the Dietz cause.

Glenn had an 11 - 9 edge at the quarter and 27 - 25 at halftime.

Coming out for the second half, Glenn shirtd into a zone and Franklin used a full court press before dropping into its zone.

GLENN boosted its lead to 30 - 25 after two minutes of the third frame before the Patriots began to hit and finally tied the game, 30-all at the 5:44 point.

Franklin went ahead at 5:14 and opened up a 43 - 37 margin with 38 seconds to play in the period. Williams hit from the

free throw line in the final seconds for a 43-38 count going into the final stanza.

Then the Patriots hit another drought which found Glenn pulling up with a point at 43 - 42 after three minutes.

It was a seesaw scrap from then on with the score knotted at 46 - 46 and 47 - 47. Dietz hit twice from the foul line to make it 51 - 48 with 2:31 remaining. McBride connected from the side and it was 51 - 50. Newman made one of two and Franklin was in front, 52 - 50 with 28 seconds to play.

FRANKLIN regained the ball when Newman missed the second attempt and started to stall. A bad pass turned the ball over to Glenn with 26 seconds to go.

Coach Davis ordered a time out and Glenn came back with deliberate ball control to get one final shot. The strategy worked with Williams getting the tying basket.

Then came the play that had more than a little luck with it and gave the victory to Franklin.



WINNER-LOSER — Franklin's Tim Dietz stands poised at the free-throw line while John Glenn's Dave Williams hangs his head in defeat as Glenn lost in its struggle for the Northwest Suburban cage crown. (Observer photo by Harry Mauthe)

Bentley Surprises RU Cagers, 62-54

By TOM DONOGHUE
Observer Sports Editor

The Bulldogs might not catch the Panthers but they sure took a bite out of the Panther pride.

Redford Union's Panthers were stymied in their bid for the Suburban Eight basketball crown as Bentley led for all but two minutes in a 62-54 upset.

With each team having one league match remaining, RU remains in first with a 9-2 record while Bentley sits in second at 8-3. RU hosts Belleville Friday and Bentley travels to Dearborn.

"I think our chances of catching RU are better than most people think," said Bulldog Coach John Farrar. "Belleville is enjoying a three game winning streak and RU has to be down."

Belleville pulled a surprise over Bentley a week prior in a 69-64 upset.

RU stands 13-3 overall and Bentley boasts a 12-5 mark.

The Panthers won the opening tip and jumped to a 3-0 lead on a freethrow by Mark Kenney and a bucket by Bob Schaner, but the tide was soon to change with Bentley's Tim Bollin hitting two from the corner and Brian Gates scoring on a layup.

RU rebounded on a tip-in by Schaner and a two-pointer by Kenney and the Panthers were up, 8-6, with 2:23 remaining in the first quarter, but this was the last time RU could look at the scoreboard and cheer.

BOLLIN hit from the floor to deadlock it at eight all, and Dan Weiss popped in the go-ahead basket with 1:47 left in the quarter and the Bulldogs never lost the lead again, and led after one quarter, 14-10.

The Bulldogs pulled away to a five point margin but RU kept picking away and closed to within one point on four different occasions.

Schaner connected on a bucket and Mark Durance made good one of two from the line to tie the contest at 24-24 with 25 seconds remaining in the half.

RON BAWULSKI put Bentley up with two freethrows but collected his fourth foul moments later against RU's Tom Burke. The one-and-one situation failed and Bentley led at the half, 26-24.

Kenney won the second half tip and Schaner tied it on a short jumper but Al Siterlet and Bollin put Bentley back up, 32-26. RU was nearing the freezing point midway in the quarter and Bentley spurred to a seven point margin. The Panthers missed on many scoring opportunities but fought to within one point at the end of three quarters on a bucket by Schaner with three seconds remaining, and RU had sliced the margin to 41-40.

Bentley won its first tip to start the final stanza and Gates swished home a two-pointer to put the Bulldogs up by three. RU closed to within one point on seven different occasions in the fourth quarter but just couldn't come up with the clutch basket.

WITH 1:35 REMAINING, Scott Bjerke hit on a 20-footer and RU trailed 52-51, but Bentley proceeded to reel off six straight points while RU missed on three one-and-one situations.

Tempers flared with 48 seconds showing when Burke fouled Gates on a driving layup and both crashed into the wall. Double technical fouls were assessed, and when the air cleared, Bentley was up, 60-52, and both players watched the remainder of the game of the bench.

Dan Weiss sank two from the line to close out the scoring and the Bulldogs kept their hopes alive.

"Our big key was our freethrow shooting," added

Farrar. "We were really smoking at the line, hitting on 24 of 27."

"And Bollin did one heck of a job on Kenney. This is the second time he has outplayed him. In the first round, Bollin got 25 points and 16 rebounds while Kenney totaled 22 points, and 12 rebounds."

This time Bollin hit for 22 points and hauled in 14 rebounds while Kenney collected only 10 points and 10 rebounds.

"Kenney just couldn't get untracked," said RU Coach Carl Andrews. "Bentley did an excellent job of double teaming him."

"We had our opportunities but just couldn't capitalize," said Andrews. "We were made to play Bentley's style of basketball... slow."

BENTLEY was outshot from the floor in the fourth quarter as RU hit for five field goals and the Bulldogs mustered only two but what a difference at the free throw line... Bentley made good 17 of 19 while RU hit on only four of 12 with four of the missed being one-and-one situations. The Bulldogs made good 24 of 27 from the line while RU made 20 and missed 20 and in the words of Bentley's Farrar, "RU really took the apple at the line."

Bentley shot 19 for 45 from the floor for 42 per cent and RU hit on 17 for 48 for 35 per cent. The Bulldogs also held the edge in rebounding, 32-24 with Bollin hauling in 14.

The box score:

BENTLEY			
	G	F	P
Weiss	3	8-8	14
Gates	3	4-5	10
Bawulski	1	3-3	5
Bollin	9	4-6	22
Chaisson	2	2-2	6
Siterlet	1	1-1	3
Nourse	0	2-2	2
Totals	19	24-27	62

REDFORD UNION			
	G	F	P
Kenney	4	2-5	10
Fulks	1	2-5	4
Schaner	10	11-14	31
Durance	0	3-7	3
Wilkie	0	1-3	1
Bjerke	1	1-3	3
Burke	1	0-3	2
Totals	17	29-40	54

BENTLEY	14	12	15	21-62
R.U.	10	14	16	14-54

FRANKLIN			
	G	F	P
Dietz	9	15-17	33
Luch	1	1-3	3
R. Graham	4	2-2	10
Newman	0	2-6	2
M. Graham	1	1-1	2
Waterstone	2	0-1	4
Totals	17	21-30	55

GLENN			
	G	F	P
McBride	2	1-1	5
Lee	4	3-4	11
Williams	4	4-5	12
Carlington	3	0-0	6
Horton	3	6-8	12
Reitz	1	0-0	2
Brittain	2	0-0	4
Totals	19	14-18	52

By Periods:	9	16	18	12-55
FRANKLIN	9	16	11	14-52
GLENN	11	16	11	14-52



BLOCKING A SHOT — Bentley's Dan Weiss (15) blocks a shot by Redford Union's Mark Durance (11). (Observer photo by Tom Donoghue)

SPECIAL NOTICE

FIRST LINE TUBELESS NEWTREADS - 24 MONTH WARRANTY
NEW FULL DEPTH TREAD - NYLON POLYESTER, or FIBERGLASS CORD



\$8.00
WHITEWALLS

ANY SIZE SNOW TIRE AND
735/14, 775/15, 825/15 Regular Tread
ALL OTHER SIZES ONLY \$10.00

SUPER WIDE OVALS
LOW, WIDE & FEARSOME



\$10.00
WHITEWALL SNOW TIRE
REGULAR WIDE TREAD ANY SIZE \$12.00
RAISED WHITE LETTERS ADD \$1.00

LONG MILEAGE TIRES
IMPROVED STEERING RESPONSE WITH
THE ROLLED TREAD SHOULDERS -
FULL GRIP - IN ALL WEATHER

SUPERIOR HIGH SPEED PERFORMANCE -
GREAT LOOKS AND PERFORMS LIKE A WINNER -

PRECISION WHEEL BALANCING **ONLY \$1.00** INCLUDES ALL WEIGHTS

WALTHAM WATCHES
1972 MODELS

SPECIAL PURCHASE DIRECT FROM FACTORY



\$16.50
REGULAR RETAIL PRICE \$89.95

17 Jewels, Many Styles
SHOCKPROOF, WATERPROOF

AUSTIN-GULF'S TIRE CITY

28800 Joy Rd., Livonia
Between Middlebelt & Inkster

Churchill Rips Harrison, 70-61; Assured Of At Least A Title Tie

By TOM DONOGHUE
Observer Sports Editor

"We got part of the crown now..."

These were the words expressed by Churchill basketball Coach Pat Montano after his Chargers ripped past Farmington Harrison, 70-61, in quest of the Western Six title.

Churchill now boasts a 6-1 league mark and is assured at least a tie. The Chargers

conclude league action Friday at Walled Lake Western and a win there will give Churchill an outright title.

Waterford Mott is one notch behind Churchill at 5-2 and hosts Northville Friday. Northville upset Mott in the first round.

The 11-5 overall Chargers led all the way against Harrison. Churchill zone pressed from the opening tip and spurred ahead, 10-4, and led at the end of one quarter, 18-12.

Churchill opened up in the second quarter to take a 41-28 halftime lead.

"Our senior 6-4 center Mike Keller started going to the basket and hit for eight points," said Montano. "We ran right by them in the quarter as they appeared tired and their big man Jeff Sietoff picked up three fouls."

Harrison gathered its second wind in the third quarter and narrowed the gap to 52-44 going into the fourth.

Midway through the fourth quarter, the Hawks came to within three points, 53-50, but Keller hit on three consecutive free-throws to put Churchill six up.

THE CHARGERS maintained their lead and ended up shooting 26 of 68 from the floor for 38 per cent. Harrison hit on 23 of 65 for 36 per cent.

Churchill outrebounded Harrison, 44-36, with Keller hauling in nine and Brian Sherman collecting eight.

Sietoff paced Harrison with 12 grabs.

Keller established a school scoring mark with a 26 point total, breaking a record 23 points set by Keith Armstrong last year.

"A key factor in our win was 6-6 sophomore Don Braun," added Montano. "I sent him in to cover Sietoff in the fourth quarter and he allowed Sietoff only one field goal and two freethrows."

"Braun weighs about 220 lbs. and he really held his position against Sietoff," added Montano.

The box score:

CHURCHILL			
	G	F	P
Van Wagoner	5	2-4	12
Henriksson	3	7-12	13
Reed	2	1-2	5
Sherman	1	3-4	5
Keller	11	4-9	26
Foster	0	1-2	1
Daniska	2	0-1	4
Braun	1	0-0	2
Filippis	1	0-0	2
Totals	26	18-35	70

FARM. HARRISON

	G	F	P
Mason	8	3-3	19
Franko	3	4-4	10
Dea	3	4-5	10
McGrath	1	0-1	2
Sietoff	6	3-6	15
Nicolay	2	1-1	5

Totals	23	15-21	61
CHURCHILL	18	13	11
HARRISON	12	16	17

Cage Results



Bentley 62, Redford Union 54
Groves, 59, N. Farmington 55
Churchill 70, Harrison 61
Clarkston 79, Clareville 58
S. Lathrup 76, Farmington 56
Franklin 55, John Glenn 52
GC East 77, Taylor Center 66
GC West 63, Cherry Hill 50
Trenton 74, Plymouth 64
Southfield 52, Berkley 75
Stevenson 70, Pontiac N. 51
Oak Park 84, Thurston 59

Selling Your House - Call 522-0900
FOR FAST RESULTS

POOL SALE
Save UP TO \$500
TODAY

DAILY 10-9 SUNDAY 11-6

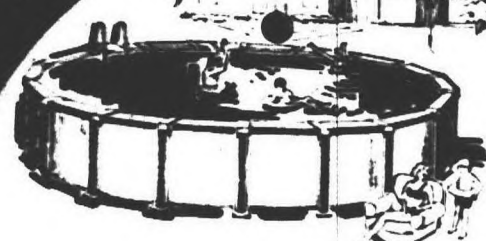

SAVE ON OUR MOST POPULAR POOL! 48" WALL

MASSIVE 7" WIDE TOPRAIL AND 5 1/2" UPRIGHTS
POST-LOCK CONSTRUCTION ON NEW STA-LEVEL FRAME
HEAVY GAUGE EXPANDABLE WINTERIZED LINER.

18' Size \$399 LIST	24' Size \$499 LIST	27' Size \$680 LIST
\$249	\$329	\$449

MOST DEALERS DON'T LIST POOL SPECS IN THEIR ADS BECAUSE THEY DON'T COMPARE WITH OURS! SOME WALLS ARE 42" HIGH. SOME TOPRAILS ARE 1 1/2" — COMPARE!

THESE POOLS WILL NEVER BE SOLD AT LOWER PRICES

SAVE UP TO 50% ON 24 DISPLAY POOLS

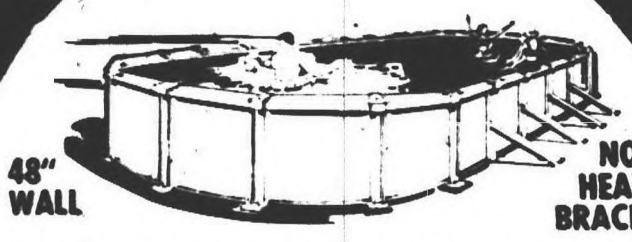

BEAUTIFUL ROYALE OVALS!

NEW DOUBLE CHANNEL WALL LOCKING FEATURE
New 5" WIDE STURDY SIT-ON TOP LEDGE
NEW PLASTIC-COATED TOP SEAT CLAMPS
NEW HEAVY GAUGE WINTERIZED LINER

24 LONG 12' WIDE \$650 LIST	\$399	SAVE \$250
--------------------------------	--------------	------------

CHOOSE FROM OVER 100 POOLS

NO CHARGE FOR LAYAWAY UNTIL SPRING



LIFETIME ALUMINUM CONSTRUCTION

POOLS WITH DECKS AND PATIOS IN ROUND OR RECTANGULAR SHAPES

NO GIMMICKS — NO COME ONS
NO FREE TV'S — NO HIGH PRESSURE
JUST BEAUTIFUL NEW SWIM POOLS
AT PRICES SO LOW THAT THEY SELL THEMSELVES
DON'T MISS OUT!

10-9 DAILY

11-6 SUNDAY



LIVONIA 34750 PLYMOUTH	TAYLOR 23649 EUREKA
ANN ARBOR 2450 W. STADIUM	YPSILANTI 1133 E. MICHIGAN AVE.

IN WINDSOR CANADA CALL 948-2853

CHURCHILL CLINCHES — The Chargers jumped for joy at the final buzzer of their Harrison battle and have assured themselves at least a tie for the Western Six crown. (Photo by Al Schwartz)

GC West Is Hoping For Melvindale Upset

Garden City West cagers are still wishing and hoping ... hoping that Riverside can beat Melvindale in the final Tri-River contest.

West sprinted past Cherry Hill, 63-50, for its sixth straight win but the Tigers remain one game off the front running pace set by

Melvindale at 12-1. West is second at 11-2 and concludes league play with Taylor Kennedy Friday.

"Well, we have second place

sewed up," said West Coach Chris Babler. "We still have a chance for a league tie with Melvindale; Riverside could upset them, and I've learned not to count out anything in basketball."

THE TIGERS stand 11-4 overall and topped Melvindale, 51-47.

Cherry Hill bounced to a 17-14 first quarter lead and increased its margin at the half to 30-22.

"I knew my kids were taking this game too lightly," said Babler. "We went out and got behind and started pressing right away. We hit on only nine of 30 from the field and connected on four of 15 from the line."

West came on the court in the second half like a different team, outscoring Cherry Hill in the third quarter, 25 to 9. "The kids decided to hustle and play some defense," added Babler. "We were forcing them outside and they hit on only two of 13 from the floor."

THE TIGERS meanwhile popped in 11 of 25 from the field with Mike Lewis tying the score at 33-33, and Ken Pawenski hit two from the line to put West up for the first time ... the Tigers never looked back.

Midway through the period, West pulled away to a five point margin and carried a 47-39 lead into the fourth quarter. The Tigers hit for 16 in the final period to 11 by Cherry Hill for a come-from-behind win.

West hit on 26 of 60 for a 43 per cent while Cherry Hill hit 35 per cent on 20 of 56 from the floor. It was a different story at the line with West missing on 17 of 28 attempts and Cherry Hill making good 10 of 21.



LISTENING AS NAMES are drawn for places in the two brackets of the district tournament at Franklin High are coaches and athletic directors of the six teams. Included are (from left) Coach Dick Bearup of Plymouth; Coach Billy Joe Young, Garden City East; Athletic Director Jim Dollaway and Coach Dick McNally of Cherry Hill; Coach Chris Babler, Garden City West; Coach Pat Montano and Athletic Director Larry Joiner, Churchill; (standing from left) Athletic Director Walt Cosens, Franklin, and Athletic Director John Sandmann, Plymouth. Tournament play opens next Monday. (Observer photo by Harry Mauthe)

It's Cage Tourney Time; Districts Begin Monday

AT FRANKLIN
All games at 7:30 p.m.
(Monday, Feb. 28)
1—GC East vs. Franklin
(Tuesday, Feb. 29)
2—Plymouth vs. GC West
(Wednesday, March 1)
3—Churchill vs. winner No. 1
(Thursday, March 2)

4—Cherry Hill vs. winner No. 2
(Saturday, March 4)
Championship
5—Winner No. 3 vs. Winner No. 4
AT NORTH FARMINGTON
(Monday, Feb. 28)
1—North Farmington vs. Farmington Harrison, 8 p.m.
(Wednesday, March 1)

2—Stevenson vs. Farmington, 7 p.m.
3—Bentley vs. winner No. 1, 8:30 p.m.
(Friday, March 3)
4—Winner No. 2 vs. Winner No. 3, 8 p.m.

AT ROMULUS
All games at 7 p.m.
(Monday, Feb. 28)
1—Romulus vs. Taylor Kennedy
(Tuesday, Feb. 29)
2—Taylor Center vs. Inkster
(Wednesday, March 1)
3—Wayne vs. Winner No. 1
(Thursday, March 2)
4—John Glenn vs. Winner No. 2
(Saturday, March 4)
5—Winner No. 3 vs. Winner No. 4

AT SOUTHFIELD
(Monday, Feb. 28)
1—Southfield vs. Thurston, 8 p.m.
(Tuesday, Feb. 29)
2—Crestwood vs. Redford Union, 8 p.m.
(Wednesday, March 1)
3—Dearborn vs. winner No. 1, 8 p.m.
(Thursday, March 2)
4—Fordson vs. winner No. 2, 8 p.m.
(Saturday, March 4)
Championship

5—Winner No. 3 vs. Winner No. 4, 5 p.m.
AT BIRMINGHAM SEAHOLM
All Games at 7:30 p.m.
(Monday, Feb. 28)
1—Brother Rice vs. Bloom. Hills
(Tuesday, Feb. 29)
2—Birmingham Seaholm vs. Bloom. Hills Andover
(Wednesday, March 1)
3—Birmingham Groves vs. winner No. 1
(Thursday, March 2)
4—Lake Orion vs. winner No. 2
(Saturday, March 4)
5—Winner No. 3 vs. Winner No. 4

ASK FOR BILL DAVIDSON
for the BEST DEAL on a
NEW '72
1/2 TON PICK UP
YOUR CHOICE OF COLORS.
INSTANT CREDIT.
IMMEDIATE DELIVERY. **\$2249**

BRAND NEW '72 CHEVROLET
IMPALA SPORT COUPE
\$2789⁰⁰
INCLUDES POWER STEERING and
POWER BRAKES. Stock No. 353
Low LaRiche Chevrolet
40875 PLYMOUTH RD.
(ACROSS FROM BURROUGHS)
PHONE 453 4600

WORK SHOE HEADQUARTERS
25545 FIVE MILE
Near Beech Day — Free Parking
FOR STYLE
and
LONG WEAR
IN STOCK

No Waiting
KE 3-1256
SIZES 6-16 3A-H
RED WING

Final clearance!
SALE JEAN FLARES
Stripe - Plaids - Patterns
NOW 3⁹⁹ & 4⁹⁹
(values to 12.00)

BOYS' CORDUROY PARKA
PILE LINED - WASHABLE
SIZE 8 to 14
NOW 8⁹⁹
sims MEN and BOYS' WEAR
7 Grand Shopping Center
KE 1-1000 Open Daily 9:30 To 9 PM



SCRAMBLE AROUND THE FRANKLIN NET — Stevenson's Bryan Agabashian slides into the Patriot net with the help of Franklin defenseman Bob Juntilla (5).

Meanwhile goalie Wayne Oliver keeps his eye on Spartan Tom Shipp and the loose puck. (Observer photo by Tom Donoghue)

Stevenson Roars By Franklin, 7-3

By TOM DONOGHUE
Observer Sports Editor

Stevenson exploded for five goals in the third period to romp past Franklin, 7-3, in Livonia prep hockey action. The Spartans remain undefeated and stand two points in front of Churchill in the race for the crown.

Churchill is 4-1-1 for nine points and Stevenson stands at 5-0-1 for 11 points. They meet Wednesday in a deciding league clash.

In the shooting department, Stevenson edged Franklin, 31-30, but Van Vermeesch turned in a brilliant performance in the Spartan net.

FRANKLIN'S Brian Said opened the scoring at 1:59 but Stevenson rebounded on a slap shot by Brian Van Norman six minutes later and it remained tied at 1-1 going into the second period.

Van Norman tallied in the second period giving the

Spartans a 2-1 lead.

Stevenson put it all together in the final period with Steve Hillman and Keith McDonald slapping in two apiece and Don Finn adding the fifth. Mark Field and Doug Cumming scored Franklin goals but Stevenson skated to an easy victory.

livonia Prep Hockey Standings

	W	L	T	P	GF	GA
Stevenson	5	0	1	11	31	15
Churchill	4	1	1	9	27	16
Franklin	1	5	1	3	19	28
Bentley	1	5	1	3	12	30

LEAGUE RESULTS

Churchill 6, Bentley 3

Stevenson 7, Franklin 3

NON-LEAGUE RESULTS

Ecorse 6, Bentley 2

TODAY'S GAMES

Churchill at Stevenson

FRIDAY'S GAMES

Bentley at Churchill

Stevenson at Franklin

OVERALL STANDINGS

	W	L	T	P	GF	GA
Stevenson	9	0	3	21	61	27
Churchill	5	2	2	20	70	44
Bentley	3	8	2	8	40	58
Franklin	3	10	1	7	32	57

GC East Romps Over Taylor For 12th Cage Win, 77-66

Garden City East romped to its 12th cage win in a 77-66 triumph over Taylor Center. The match was sweet revenge for East Coach Billy Joe Young and his Panthers who were upset at Taylor, 57-54. The Panthers sit in second place in the Mid-Wayne conference with an 8-2 record behind Inkster at 10-0. The two clash head-on Friday at Inkster in the regular season finale.

TAYLOR CENTER spurted in front, 7-6, but Jeff DeHarte popped in a Panther two-pointer and the rest of the story was Garden City East. The Panthers were up after one quarter, 23-20, and outscored Taylor in the second,

19-9, to take a 42-29 lead at the half.

East moved into a three-quarter court press in the quarter forcing Taylor into a turnover situation that saw the Panthers reel off nine straight points. Meanwhile Taylor went cold from the floor, hitting only two of 14.

"We were forcing them into taking questionable shots," said Young. The East squad had an anxious moment late in the quarter when star center Dave Jackson hit the floor after a collision with a Taylor defender.

"Dave was driving for the basket and collided with a Taylor player," said Young.

"He landed on an official's foot and twisted his ankle."

"It was really a freak play," added Young. "I took him out and played him a little in the fourth quarter. He was still hampered by the jolt."

EAST went up by as much as 19 points in the third quarter and carried a 60-43 lead into the final eight minutes. John Grigal fouled out for East early in the fourth and with Jackson limping... the Panthers were starting to falter.

"We had to start playing cautious and they started crashing the boards and getting second and third shots," added Young. East slowed play down and

regained composure to coast to an 11 point win.

East hit on 30 of 59 from the floor for 51 per cent and Taylor connected on 24 of 71 for 33 per cent. The Panthers made good 17 of 26 at the line and Taylor hit on 18 of 30.

JACKSON collected 11 rebounds and Grigal added 10 with East controlling the boards, 42-32.

Jack Hayes and Jackson paced East with 17 points apiece followed by DeHarte with 16 and Randy Mastako with 15.

Taylor's 6-11 center Dick Mitchell led with 15 points, followed by Gus Bentley with 14 and Don Kissel with 13.



BILLY JOE YOUNG

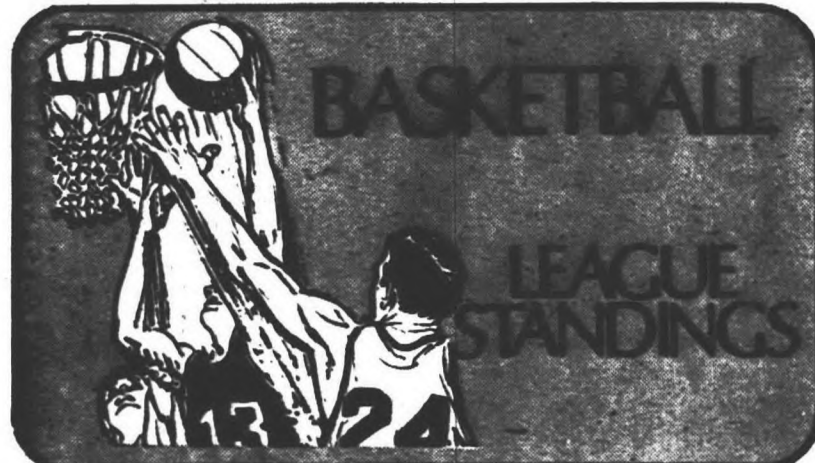

INTER-LAKES LEAGUE		SOUTHEASTERN MICHIGAN			
W	L	W	L		
WL Central	9	0	Birmingham Seaholm	9	0
Stevenson	6	3	Southfield	4	5
Southfield Lathrup	5	4	Berkley	4	5
Farmington	3	6	Hazel Park	4	5
Pontiac Northern	3	6	Royal Oak Kimball	3	6
Pontiac	1	8	Ferndale	3	6

MID-WAYNE		SUBURBAN EIGHT		W	L
Inkster	10	0	Redford Union	9	2
GC East	8	2	Bentley	8	3
Robichaud	7	4	Trenton	7	4
Taylor Center	4	6	Dearborn	6	5
Lutheran West	3	7	Belleville	5	6
Wayne	3	8	Plymouth	4	7
Annapolis	1	9	Allen Park	4	7
			Edsel Ford	1	10

NORTHWEST SUBURBAN				TRI-RIVER	
	W	L		W	L
Franklin	7	2	Melvindale	12	1
John Glenn	5	4	GC West	11	2
Oak Park	5	4	Schafer	7	6
North Farmington	4	5	Taylor Kennedy	7	6
Thurston	3	6	Southgate	6	7
Birmingham Groves	3	6	Cherry Hill	6	7
			Riverside	2	11
			Crestwood	1	12

Title Hopes Vanish Trojans Falter

How quick the tide can change in basketball...

Clarenceville was in a battle for the Wayne - Oakland cage crown but Clarkston proved overpowering in a 79-58 showdown. Now the Trojans find themselves in a battle for second place with Bloomfield Andover.

Clarkston has captured the title with an 8-1 record, while Clarenceville and Andover stand at 6-3.

It was a nip - and - tuck first quarter that saw Clarenceville go up, 6-2, but Clarkston fought back to hold an 18-16 first quarter edge. With one minute remaining in the half, the score was tied at 31-all but the Trojans committed three turnovers and Clarkston popped home three quick baskets to capture a 37-31 halftime lead.

The Trojans outscored Clarkston in the third quarter, 19-18, and trailed only by five going into the final stanza. Bob Tyler and Chip Meyrelles sank two quick field goals to open the fourth and Clarenceville was within one point, with seven minutes remaining.

But the roof fell in on the Trojans and hopes of a cage crown vanished as Clarkston outscored Clarenceville, 18-2, in the final three minutes to walk away with a 21 point victory.

Clarkston was hot in the fourth quarter, hitting on nine of 13 from the field and Clarenceville was far from reaching boiling point, hitting on only three of 15.

"The Clarkston key was its bench," said Clarenceville Coach Ralph Weddle. "They gave almost all of their starters a rest, but we had to stick with our team all the way."

CLARENCEVILLE hit on 23 of 60 for a 34 per cent shooting average while Clarkston popped in 33 of 58 for 56 per cent.

CLARENCEVILLE stands 11-3 overall and hosts Andover Friday in the battle for second.

The box score:

CLARENCEVILLE		CLARKSTON	
G	F	G	F
Meyrelles	11	3-5	25
Simons	3	2-4	8
Halstead	5	1-3	11
Hover	0	0-0	0
Tyler	2	6-6	10
Saarela	2	0-0	4
Totals	23	12-18	58

CLARKSTON		CLARENCEVILLE	
G	F	G	F
White	5	2-2	12
Craig	12	6-6	30
Bilstein	5	1-1	11
Parlo	3	2-5	8
Miracle	2	0-1	4
Warren	5	1-3	11
Powell	1	1-3	3
Totals	33	13-21	79

C'VILLE	16	15	19	8-58
CLARKSTON	18	19	18	24-79

Area Top Prep Cage Scorers

	G	FG	FT	PTS	AVG
Malaby, Southfield Lathrup	13	116	104	336	25.8
Jackson, GC East	14	143	67	353	25.2
Kenney, Redford Union	16	165	45	375	23.4
Dietz, Franklin	15	128	76	332	22.1
Meyrelles, Clarenceville	13	107	71	285	21.9
Schaner, Redford Union	16	122	73	317	19.8
Mason, Harrison	14	100	66	266	19.0
Sopko, Bishop Borgess	14	104	56	264	18.8
LeKovich, Farmington	12	93	23	209	17.4
Parker, N. Farmington	16	107	59	273	17.1
Bollin, Bentley	17	113	63	289	17.0
Hakstead, C'ville	13	84	47	215	16.5
Churches, St. Agatha	17	103	67	273	16.0
Bawulski, Bentley	17	112	44	268	15.8
Hayes, GC East	14	70	80	220	15.7

RED WING HOCKEY DETROIT
VS
VANCOUVER
TOMORROW, FEBRUARY 24
OLYMPIA STADIUM
COMING
DETROIT VS. PHILADELPHIA
SUNDAY, FEBRUARY 27
DETROIT VS. VANCOUVER
TUESDAY, FEBRUARY 29
DETROIT VS. BOSTON
SATURDAY, MARCH 4

ASK FOR JACK RICE
for the BEST DEAL on a
NEW '72 IMPALA
V-8, Hydramatic, Power Steering, Power
Brakes and Much More. Your Choice of
Color and Trim.
For only **\$2979**

BASKETBALL	
FRIDAY	
WL Central at Stevenson	Franklin at Groves
Taylor Kennedy at GC West	Allen Park at Plymouth
Country Day at Whitmore Lake	S. Lathrup at Waterford
GC East at Inkster	John Glenn at Oak Park
Churchill at WL Western	N. Farmington at Thurston
Pontiac N. at Farmington	Andover at Clarenceville
Bentley at Dearborn	Belleville at Redford Union
Southfield at Hazel Park	
HOCKEY	
WEDNESDAY	
Stevenson vs Churchill at Ford, 8 p.m.	
FRIDAY	
Bentley vs Churchill at Ford, 7 p.m.	
Stevenson vs Franklin at Ford, 9 p.m.	
SWIMMING	
THURSDAY	
Oak Park at Groves	Edsel Ford at Redford Union
GC East at Inkster	Plymouth at Dearborn
Bentley at Dearborn	Bentley at Allen Park
MONDAY	
Churchill at GC West	
TUESDAY	
John Glenn at Clarenceville	Riverview at Thurston
BOYS GYMNASICS	
WEDNESDAY	
Harrison at AA Pioneer	AA Huron at Clarenceville
N. Farmington, Farmington at Allen Park	
GIRLS GYMNASICS	
WEDNESDAY	
Groves at N. Farmington	Taylor Center at Farmington
Taylor Kennedy at Harrison	
SATURDAY	
East Lansing Invitational	
GIRLS BASKETBALL	
WEDNESDAY	
WL Central at Stevenson	
FRIDAY	
Allen Park at Plymouth	

TRIFECTA QUINELLA-PERFECTA

STARTS SAT.

POST PARADE 2:10
OPENING DAY 3:20
WEEKDAYS 3:20
SAT. and Hol. 2:10

HEATED GLASS ENCLOSED GRANDSTANDS

Hazel Park

10 MILE E. OF I-75 at DEQUINORE JO. 4-5785

HILLTOP Golf Club
WILL BE OPEN ALL YEAR
7 DAYS A WEEK -- 12 NOON TO 6 p.m. Daily

SALE

50% OFF ON ALUMINUM SHAFTED CLUBS
GOOD SELECTION
MEDIUM PRICED and TOP GRADE
IN STOCK

20% OFF ON STEEL LIGHT-WEIGHT
AND HIGH CARBON SHAFT
IN STOCK

DON'T BUY A PIC-IN-A-POKE
BE FITTED - BE SURE!
40 years of club fitting experience to serve you. It will take
one hour to fit you.

SPECIAL SALE
GOLDEN RAM and
FIRST FLIGHT \$10.00 doz.
GOLF BALLS
REG. PRICE 15.00 doz.

RAM TOURWIN
GOLF BALLS
REG. PRICE \$7.50 doz.
15.00 doz.

night snowmobiling
by appointment

AUTO INSURANCE
CANCELED - REFUSED - REJECTED

FINANCIAL RESPONSIBILITY FILINGS
LOW LOW RATES ON
SNOWMOBILE - MOTORCYCLE - HOMEOWNERS
Insurance

CHECK OUR RATES
ASSOCIATED GROUP
UNDERWRITERS INC.
WONDERLAND SHOPPING CENTER
PLYMOUTH RD. AT MIDDLEBELT
LIVONIA

STOP IN OR CALL FOR APPOINTMENT 522-6565
OFFICE HOURS
MONDAY THRU FRIDAY 9:30 a.m. - 5:30 p.m.
SATURDAY 9:30 a.m. to 12:30 p.m.

PAUL KADISH
PRESIDENT



ANXIOUS MOMENT — RU wrestling coach Larry Fortner watched his grapplers win honors at the Hazel Park district with seven Panthers qualifying for the regionals. (Observer photo)

RU Captures Districts

Redford Union is well on its way to a state wrestling title. The Panthers captured the 19 team district at Hazel Park with 30½ points. Three-time defending state champion Catholic Central placed second with 26½ and Royal Oak Kimball came in third at 25.

This is the second year that RU has won district honors. The Panthers took the crown last year over Thurston in an eight team matchup.

SEVEN PANTHER

wrestlers qualified for the regionals this weekend at Hazel Park. Heading the list are: Al Lindberg at 98 lbs., and Kerry Morgan at 105 lbs. Dave Johnson won honors at 112 lbs., Dennis Campbell at 119 lbs., and Fred Lozon at 126 lbs.

At 167 lbs. it was Matt Stoney and Mike Srock qualified at heavyweight.

CATHOLIC CENTRAL also had seven wrestlers qualify for the regionals. The top four wrestlers from each weight

class gained the regionals.

Southfield Lathrup which finished eighth in overall standings with 15½ points had three wrestlers qualify. Thurston had two and Southfield High one.

Regional qualifiers from Observerland: Thurston-Marseles (98 lb.), Wheeler (126 lb.); Southfield-Lathrup-Shekerjian (155 lb.), Richman (185 lb.), and Knapp (heavyweight).

DISTRICT NO. 5 STANDINGS

1. Redford Union	30½
2. Catholic Central	26½
3. Royal Oak Kimball	25
4. Madison Heights	23
5. Hazel Park	22½
6. Royal Oak Dondero	19
7. Thurston	17
8. Southfield Lathrup	15½
9. Ferndale	12½
10. Madison-Lamphere	11½
11. Southfield	6
12. Birmingham Groves	6
13. Clawson	4½
14. Birmingham Andover	4
15. Berkley	4
16. Birmingham Seaholm	3½
17. Bloomfield Lahser	3½
18. Highland Park	2
19. Bishop Borgess	0



Ski Heil

By

BILL CAMERON

It is a shame that this has been such a rotten winter locally. Especially with all the interest generated in cross-country (or touring) skiing. John Barnett of the Viking Ski Shop, one of the prime movers of the sport was reflecting on this subject recently. Which brought to mind my experience at Georgian Bay which I inadvertently failed to mention.

I had my group all excited about renting equipment and taking a lesson at Blue Mountain which has some excellent trails. Unfortunately our tour leader changed plans and we went to Georgian Peaks instead. When I have it in my mind to go touring, I'm stubborn enough to do it, trails or no trails.

The ski school director told me I could ride the chair to the top of the ridge and ski for miles. I decided that was for me and away I went. (They had no rental equipment but I had the foresight to bring my own).

THE IDEA of touring is to go in a group across country. This is recommended because you can take turns breaking trail. Breaking trail in two feet of snow is work, believe me. After skiing for half an hour I turned around and followed my trail back. By the time I had returned to my starting point I was soaked with perspiration right through my sweater!

During the Olympic Games, the TV announcer kept commenting that a cross-country skier will burn up

more calories than any other athlete in any sport. I believe him. What a way to reduce.

A couple of skiers noticed me standing there and struck up a conversation and then asked the ultimate question "How are you going to get down the hill?" Think about that for awhile. Have you ever seen a person's expression change from a smile, to perplexity, to outright fear?

Then I remembered my instructor at Vail telling me how their instructors could duplicate on cross-country skis, the movements of a downhill skier, so off I went. My plan was to traverse across the hill, make a stem turn, traverse, stem turn, and so on until I reached the bottom. Great plan!

As I picked myself up from the first snow bank, laughing of course, and started my second traverse, it dawned on me that my skis kept sliding because they have no metal edges and can't bite into the snow. But I was making progress.

By the time I picked myself up out of the sixth snow bank, I was almost half way down. It was then that I made the decision that discretion was the better part of valor and took off my skis and walked the rest of the way.

"I'm convinced that cross-country skiing is a great activity on flat ground or rolling slopes, but no way can one manipulate packed downhill slopes. Some of us have to learn the hard way, but we learn."

Bellerive Tips RU Swimmers

Redford Union was toppled by Belleville, 57-48, in a Suburban Eight swim meet. Panther Tom Stolkey established two varsity records in the 200 yard freestyle and 400 yard freestyle but Belleville came on strong in the 100 backstroke and 400 freestyle to capture honors.

Stolkey set a mark in the 200 freestyle with a time of 1:53.4, and broke a pool and varsity standard in the 400 freestyle with 4:04.4.

RU won the 200 medley relay but fell behind in the 200 individual medley and 100 butterfly.

The Panthers host Edsel Ford Thursday in the final meet at 7 p.m.

MEET RESULTS

200 MEDLEY RELAY: 1-Redford Union (Omesa, Anthony, Kochevar, Charles); 2-Belleville (Stone, Ackron, Stead, Mills), 1:50.0
200 FREESTYLE: 1-Stolkey (RU); 2-Fry (B); 3-Cullen (B); 1:53.4
200 INDIVIDUAL MEDLEY: 1-Ackron (B); 2-Susterka (B); 3-Miloch (RU); 2:13.9
50 FREESTYLE: 1-Reed (RU); 2-Mills (B); 3-Michols (RU); 23.1
DIVING: 1-Mage (RU); 2-Golden (B); 3-Rice (B); 194.75
100 BUTTERFLY: 1-Ackron (B); 2-Kochevar (RU); 3-Owen (B); 57.6
100 FREESTYLE: 1-Fry (B); 2-Reed (RU); 3-Charles (RU); 51.4
400 FREESTYLE: 1-Stolkey (RU); 2-Cullen (B); 3-Liedel (B); 4:04.4
100 BACKSTROKE: 1-Susterka (B); 2-Omgara (RU); 3-Stone (B); 1:02.7
100 BREASTSTROKE: 1-Ackron (B); 2-A. Anthony (RU); 3-Girard (RU); 1:08.4
400 FREESTYLE RELAY: 1-Belleville (Liedel, Byrnes, Rowan, Owen); 2-Redford Union (Houghton, Cheek, Shauler, Smith); 3:44.6

GO! PARADE OF IDEA HOMES

ALL NEW FOR '72-SINGLE & MULTI-LIVING UNITS

SEE 34
SCALE MODELS OF
IDEA HOMES
LIVONIA MALL
FEB. 19-27
MIDDLEBELT & 7 MI. RD.

For the very first time the Parade of Idea Homes goes suburban. We're at the above enclosed shopping mall for a full nine days. Come see scale models of all the

1972 Idea Homes, the "House of Nails" display, exciting exhibits, something to interest every home-maker, every member of the family. Don't miss it. You'll love it.

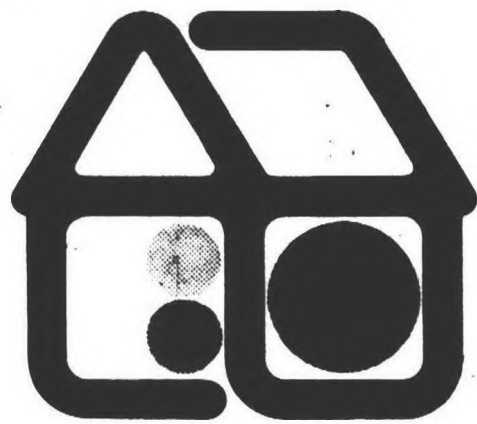

BUILDERS HOME, FURNITURE, FLOWER SHOW
COBO HALL MARCH 18-26

TWO ENTRIES TO
WIN \$20,000
WITH 1/3 OFF DISCOUNT TICKET
REGULAR \$2.25 / NOW \$1.50

Get two entries to win \$20,000 with discount tickets available at the Mall, Idea Homes, affiliated florists, First Federal

Savings, Standard Federal Savings, Hudson's, Sears, Frank's Nursery, Detroit News, and other locations.

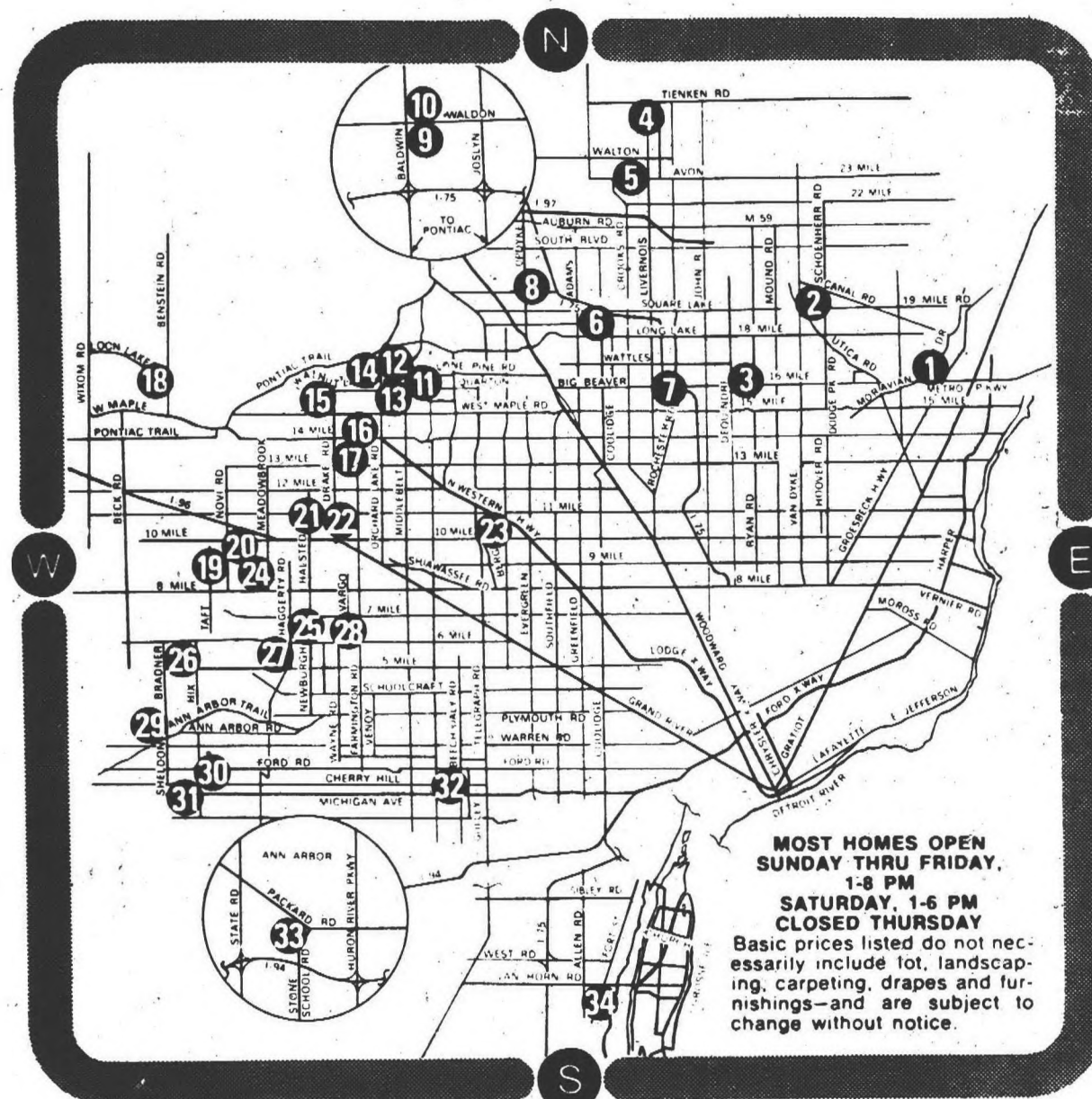

HERE'S WHERE TO FIND THE IDEA HOMES

- FOX CHASE VILLAGE** \$33,390
37360 Glenbrook Drive, Mt. Clemens
Metro Bch. Pkwy. (16 Mi.) W. of Groesbeck (M-97)
Smokler Company 399-0214
- STERLING VILLAGE** \$28,490
42720 Pheasant Run Dr., Sterling Hts.
Nineteen Mile Road-West of Schoenherr
Pulte Homes of Michigan Corp. 739-7600
- PARK PLACE TOWNHOUSES** \$25,990
36854 Park Place Dr., Sterling Hts.
Big Beaver (16 Mi.) W. of Ryan, E. of Dequindre
Smokler Company 939-6040
- OAKBROOK RIDGE** \$31,990
780 Oakbrook Ridge, Rochester
Trienken Road, West of Rochester Road
Slavik Builders, Inc. 651-2716/353-0970
- UNIVERSITY HILLS** \$47,450
599 Bucknell Court, Rochester
I-75 to M59, E. to Crooks, N. to Avon, Rt. to Sub
Maruz Bldrs./Thompson-Brown 962-0880
- HICKORY HEIGHTS WOODS** \$62,900
2608 Hounds Chase Road, Troy
From Adams Rd. E. on Sq. Lake to Arund Way
Robertson Bros. Company 644-8920
- ROYAL COACHMAN APTS.** From \$190
2345 Rochester Court, Troy
On Rochester Rd., 1/2 Mi. W. of Maple (15 Mi. Rd.)
Managed by University Hills Realty 689-3090
- FOX HILLS GRN. OF BLMFLD.** \$44,990
Opdyke Road-North of Square Lake Road
Pulte Homes of Michigan Corp. 335-2400
- KEATINGTON NEW TOWN** \$18,990
2730 Waldon, Orion Township
Waldon Road-East of Baldwin Road
Pulte Homes of Michigan Corp. 391-3400
- KEATINGTON HILLS** \$41,950
2965 Armstrong Drive, Lake Orion
Baldwin & Waldon Roads
Bing Master Builder 338-4033
- WALNUT LAKE HILLS** \$72,450
4665 Wendrick Drive, Orchard Lake
Middlebelt and Lone Pine (east)
Bing Master Builder 338-4033
- SHORES OF BLMFLD. LAKE** \$79,990
4534 Rolling Ridge, W. Bloomfield Twp.
On Lone Pine Rd. bet Middlebelt & Orchard Lk. Rds.
The Herman Frankel Org. 626-3500/626-3502
- HILLS OF POWDER HORN** \$59,000 plus lot
5545 Powder Horn Dr., W. Bimfld. Twp.
Walnut Lake Road-1/4 mile W. of Middlebelt
Ivan Frankel Company 626-7600
- POTOMAC VILLAGE** \$47,490
5594 Perrytown Dr., W. Bimfld. Twp.
Walnut Lake Road-West of Orchard Lake Road
Pulte Homes of Michigan Corp. 851-6550
- CENTAUR FARM VILL. COND.** \$60,900
6122 Palomino Ct., W. Bimfld. Township
2 Mi. W. of Orchard Lake Rd., off Walnut Lake Rd.
Weir, Manuel, Snyder & Ranke, Rlttrs. 851-5500
- PEBBLE CREEK** CASAS From \$51,900
7493 Pebble Lane, West Bimfld. Township
On 14 Mile Road, West of Orchard Lake Road
The Herman Frankel Org. 626-3500/851-3500
- WEDGWOOD COMMONS** \$56,400
33440 Old Timber Court, Farmington
Farmington Road, North of 13 Mile Road
Meyerson Co./Thompson-Brown 851-2577
- HIGHGATE "ON THE GREEN"** \$36,990
1955 Teaneck Circle, Wixom
I-96 to Beck, Rt. Maple, Rt. Benstein, Lt. Lpou Lt
Douglas Homes, Inc. 624-1700/851-1710
- LEXINGTON COMMONS** \$48,900
970 Springfield Ct., Northville
From W. 8 Mile Rd. N. on Tatt Rd. Northville
Rottman Co./Thompson-Brown 477-4220
- MEADOWBROOK HOMES** \$36,850
24224 Hampton Hill, Novi
At 10 Mile Rd. Between Novi Rd. & Grand River
Holtzman & Silverman 349-5722
- INDEPENDENCE GREEN APTS.** \$205.00
36872 Coolidge Ct., Apt. 737, Farmington
N. of Grand River and E. of Halstead Rd.
Duke Bldg. Co. 474-7284, Others \$175.00 up
- INDEPENDENCE COMMONS** Fr. \$55,000
25451 Liberty Lane, Farmington Twp.
Off Drake N. of Gd. River, 1 Mi. W. of Farmington
Nolan Corp./Thompson-Brown 477-8135
- HIDDEN RAVINES** \$48,990
22938 Valleyview, Southfield
East of Berg, South of 10 Mile Enter on Mulberry
Consolidated Development Co. 355-5530
- COUNTRY PLACE** \$32,000
20832 East Glen Haven Circle, Novi
On Eight Mile Rd., W. of Meadowbrook, E. of Novi
Smokler Company 349-4220
- THE WOODS** \$29,000 to \$39,000
18300 University Park Dr., Livonia
7 Mile & Newburgh
Hauser-Fonville, Inc. 968-1795
- NORTHVILLE COLONY EST.** \$46,400
42259 Ladywood Dr., Northville Twp.
Bet. Five and Six Mile Rd. just E. of Bradner Rd.
Fred E. Greenspan Building Co. 455-1600
- NORTHVILLE COMMONS** \$51,500
16987 Winchester Drive, Northville
1 1/2 Miles West of Haggerty Road, S. of Six Mile
Serwat Co./Thompson-Brown 476-4848
- NOTTINGHAM WEST** \$49,900
35698 Vargo, Livonia
North of 8 Mile, 1 1/2 West of Farmington Road
Curtis Building Company KE 5-5700
- TRAIL WOOD** \$59,800
12271 Appletree Dr., Plymouth
Ann Arbor Trail, W. of Sheldon Rd., Plymouth
James S. Bonadeo 535-8133
- WILLOW CREEK ESTATES** \$22,500
38361 Greenwood Drive
Hix Road South of Ford in Westland
H.R.S. Building Corporation 541-4995
- COUNTRYVIEW ESTATES** \$28,350
167 John Hix Road, Westland
Just South of Cherry Hill Road at John Hix Road
Allstate Homes, Inc. 729-7370, Off. 538-5550
- SEVEN OAKS** \$47,850
25817 Wilson Blvd., Dearborn Heights
At Beech-Daly Between Ford Rd. & Cherryhill
Holtzman & Silverman 565-8014
- GEORGETOWN COMMONS** \$24,850
2992 Whittier Court, Ann Arbor
Packard Rd., W. of Stone School Rd., Ann Arbor
Smokler Company 971-6593
- PARKSIDE** \$28,990
19383 Forest Hill Court, Woodhaven
I-75 to W. Rd., E. on W. to Allen, Rt. on Allen to Sub.
Forest City, Inc. 537-8830

Turf Tips, Quips

By Doc Minard

Completion of the sale of Hazel Park race track to Herb Tyner and Jack Hartman, wealthy Southfield real estate developers and owners of several large apartment complexes, probably won't take place for another month but that won't stop the thoroughbreds from the earliest opening in Michigan history.

With more than 500 horses bedded down and more pouring in from the southland and east, Hazel Park will open its 132-day meeting Saturday come snow, rain, cold weather or what have you.

And since the track hasn't been sold, the first 42 days will be under the same administration as a year ago.

PRESENT PLAN call for the current track operators to get things underway with a cheap meeting for 42 days, then it is believed the sale will have been consummated and the new owners will take over for the final 90 days.

That portion of the season is

designated as the time when top horses from all parts of the nation will check in with the smaller and cheaper stables moving on to other meets.

Bert Thompson, director of racing, reported back to his Hazel Park base Monday with news that many stables will be on the way to Michigan before the end of the week.

Thompson spent last week touring plants now operating along the Atlantic Seaboard, in Florida, at New Orleans and in Hot Springs, Ark. and believes he has corralled enough horses to assure the success of the 42 days.

Racing Secretary John Klucina, who has been handling a meeting near Tampa, Fla., also arrived Monday and has started the task of checking the barn area to see what kind of stock he has to work with.

Klucina wrote conditions for races during the first two weeks and expects to have an idea of what his opening program, next Saturday, will look like.

BRAND NEW '72 CHEVROLET
IMPALA SPORT COUPE
\$2789⁰⁰
INCLUDES POWER STEERING and POWER BRAKES. Stock No. 353
Low LaRiche Chevrolet
40875 PLYMOUTH RD.
(ACROSS FROM BURROUGHS)
PHONE 453 4600

SPONSORED BY BUILDERS ASSOCIATION OF METROPOLITAN DETROIT



Old-Fashioned Pre-Spring Sale

FERTILIZER SPECIALS

Scotts

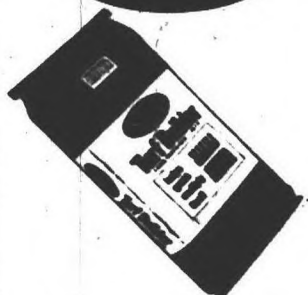

Save up to \$4.00 on the 15M size of TURF BUILDER

Save on Halts Plus and Super Turf Builder



WE'RE BRINGING IT IN BY THE WAGONFUL! SHOP THE "COMPLETE" HARDWARE STORE ONE LOOK IS WORTH A THOUSAND WORDS!

- Wine Cellar
- Lumber Yard
- Garden Center
- Tools
- Plumbing
- Electrical
- Fireplace
- Wall Decor
- Early American Headquarters

YOU'LL LOVE SHOPPING AMERICAN STYLE Mon. & Fri. 8 a.m. to 9 p.m., Tues. Wed., Thurs. 8 a.m. to 6 p.m., Sat. 8 a.m. to 6 p.m., OPEN Sunday 10 a.m. to 4 p.m.

American HARDWARE & SUPPLY CO. 478-6240

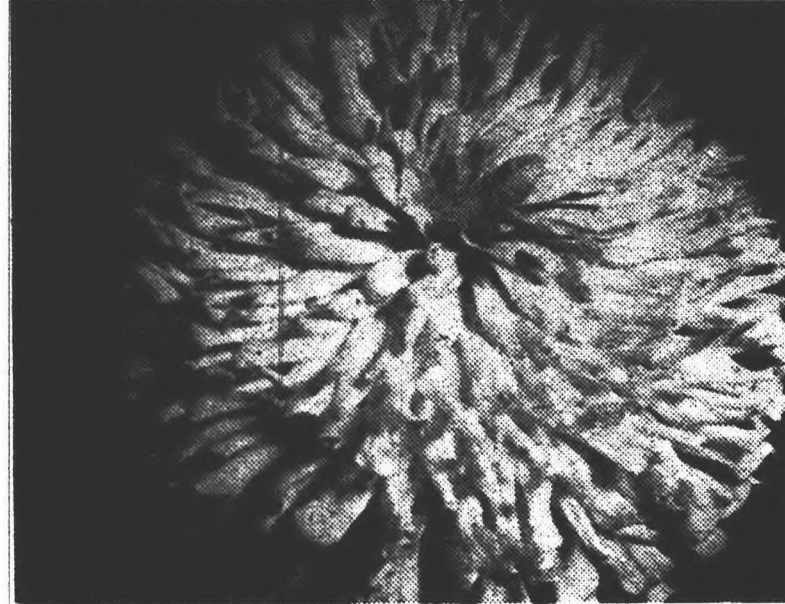

CARVED IVORY—This perfectly formed, cactus-type zinnia is a hybrid of great vigor with an unusual creamy-white color. "Distinctive" is the word that best describes it.

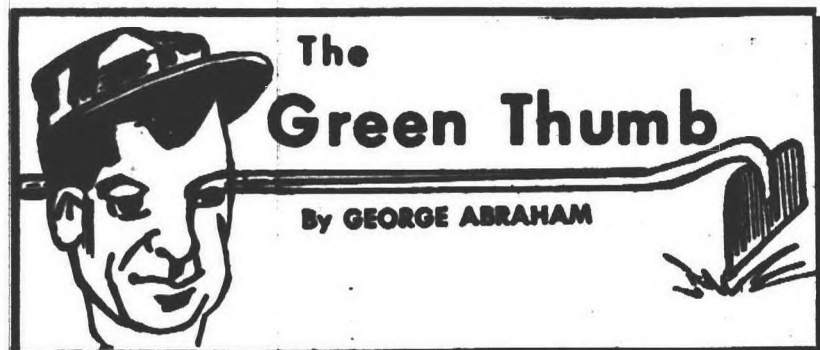

Raise herbs indoors: No reason why you can turn your kitchen into a "greenhouse" and raise various herbs to spark up your menus. Plants can be started from seed or you can buy young plants from an herb garden. The herbs you grow will add attractiveness and fragrance to any room. Florists clay pots or a standard window box with stones in the bottom are ideal for starting your herbs. The box or pot should be in a sunny window where the temperature can be uniform. Containers should be turned occasionally so that both sides can get plenty of light.

If you want only a couple herbs, the common florist clay pot is handy. These can be placed on trays two or three inches deep, with a layer of pebbles or broken clay pots along the bottom.

Watering: Watch out about overwatering. If the plants are watered frequently at the top, excess water can drain into the trays. Do not allow pots to stand in water for long periods or herbs will rot. Just apply ordinary rules of caring for the average house plant such as begonia, coleus or geranium; and you can grow herbs successfully indoors. The kitchen has plenty of humidity, favorable for annual herbs such as sweet basil, chervil, dill, sweet fennel, sweet marjoram and summer savory. You can even start perennial herbs such as lemon balm, chives, parsley, peppermint, rose geranium, sage, winter savory, tarragon, thyme and lemon verbena.

HOME GROWN strawberries: How about converting a small spot in the backyard to a strawberry patch. All you need is full sun. Any good soil will produce strawberries successfully.

Early spring is the best time to plant your patch, although you can plant them in fall if you can get the plants, and if you will take care of them. Order your plants early and be ready to plant them when the soil is in good shape. A few weeks after the strawberries are planted, they will produce blossoms. In the regular matted-row system, these blossoms should be removed the first season since the plants will make better growth.

As for varieties, get hold of a good strawberry nursery and see which varieties they recommend for your garden. There are many good ones such as Fairfax, Sparkle, Surecrop, Robinson, to name a few.

GREEN THUMB CLINIC: A reader writes: "We want to convert our old coal bin into an indoor greenhouse, using fluorescent lights. Temperature is 72 degrees. Will the ordinary fluorescent tubes be satisfactory, or should they be a special kind? Any help will be appreciated."

Answer: There are tubes which give off a pink glow, and some a white glow. It really doesn't make much difference. They're all good for starting seeds and plants indoors.

FREE Send me a self-addressed, stamped envelope for a copy of my booklet, "How to Grow Plants Under Lights." It's packed full of good information on indoor gardening.

'Streetside' Vs 'Roomside'

Variations of most window shade brackets are available for reverse-roll mounting. This "turning about" keeps the roller from showing roomside and is particularly important for laminated or duplex shades because it conceals the "Streetside" color from the room. It is especially effective when no valance is used, since it gives the entire window treatment a clean-lined, contemporary look.

FOR GOSH SAKES! FEBRUARY SALE 33% OFF You must visit **KITCHEN MART** DO-IT-YOURSELF HEADQUARTERS FREE PLANNING SERVICE **KITCHEN MART** "Try Us, You'll Like Us" 255-6300 14900 TELEGRAPH RD. Hours: 10-9 Daily 10-6 Sat.

New Zinnia Lives Up To Its Name

Carved ivory—what picture do these words conjure up in your mind? A beautiful statue with delicate lines? A string of beads, each carved into a flower?

Any such image will come to life when you see 1972's All-America Selections one and only silver medal winner—a truly lovely zinnia named Carved Ivory.

It is hard to describe such perfection of form, let alone such an unusual color. It is easier to ask you to think of a

piece of antique ivory. That soft off-white or creamy-white is precisely the shade of this new zinnia.

The soft-appearing, slender petals and extra deep bloom plus the unusual color add up to a flower of great distinction.

The bushy, well branched plants grow about 2½ feet high and do not need staking. Flowers start to appear

earlier than those of other white or near white zinnias and are larger (four to five inches in diameter) and more uniform. Carved Ivory's hybrid parentage insures great vigor of growth.

Both the gardener who wants something easy to grow, yet different in his garden and the flower arranger who wants to add distinction to arrangements will be delighted with Carved Ivory.

Window Shades Match Decor

Window shades can be handsome decorative additions to your rooms.

Shade cloths vary in texture from sheer to translucent to opaque, and come in colors and patterns too numerous to mention. You can, for

example, continue a formal decor with a boucle or moire, or achieve an informal look with a shantung or homespun weave.

If you want shades to match the pattern of your draperies or upholstery, you can have

them laminated with fabric; if you want solid color shades, they can be coordinated with up-to-the-minute paint or rug colors.

What's more, their vinyl coating makes them easy to clean with a damp sponge.

PUT ON A HAPPY FACE—IT'S TIME TO...

IMPROVE YOUR HOME

44 - NEW FACTORY FINISHED QUALITY PANELS SEE THIS NEW DECORATOR SERIES PRICED TO SAVE YOU \$\$'s



YKE BRONZE 4'x7' 2⁸⁹	MICH. BIRCH 4'x8' 6¹⁹
RAIN FOREST 4'x8' 5⁴⁹	CANADIAN ANTIQUE BIRCH 1/4" 4'x7' 8⁹⁹
THORN TREE 4'x8' 5⁴⁹	KANSAS OAK 1/4" 4'x8' 8⁹⁹
CAPE FEAR WALNUT 1/4" 4'x8' 11⁹⁵	TEXAS PECAN 1/4" 4'x8' 9⁹⁹



BUY THE CARTON TILE SALE
OVER 18 - 12"x12" and 2'x4 Decorator Patterns in Stock

1 to 3 ctns. **SAVE 5%**
4 to 7 ctns. **SAVE 10%**
7 or more **SAVE 15%**

BRICK DEMONSTRATION SATURDAY FEB. 26th - 10 a.m. to 2 p.m.



UNDERLAYMENT
1/4" - 4'x8' **LAUAN SOLID CORE \$4⁸⁹**

BIRCH
3/4" - 4'x8' **GOOD TWO SIDES CABINETS - BUILT-INS \$15¹⁵**

LAUAN
3/4" - 4'x8' **GOOD TWO SIDES FOR CABINET JOBS \$14⁸⁵**

TEXTURED 1-11 SELECT FIR
5/8" - 4'x8' **INTERIOR - EXTERIOR \$10¹⁹**

PRE-FINISHED TROPICANA
4'x7' **\$2⁶⁶**

ADHESIVES

FOR CEILING ARMSTRONG ACOUSTICAL	FOR PANELING MARSH
QUARTS \$1.89	QUARTS \$1.99
GALLONS \$5.79	GALLONS \$4.89
3 1/2 GALLONS \$16.95	10 1/2 OZ. Regular89
5 GALLONS \$21.95	14 OZ. (Non-Flammable) \$1.49

THE EASY WAY TO FINISH

No Mudd - No Fuss - No Painting
PRE-FINISHED MOULDINGS

T.D. Base 2 1/2" \$2.49	1/5 Corner 1"99
Cap 7/8" \$1.49	Shoe 1 1/16"99
Casing 2 1/4" \$1.69	Stop 1 1/4" \$1.09
R.E. Corner 7/8" \$1.69	Stop-Csg 7" - Others 8"

ASSOCIATION GRADE STAMPED					
DIMENSION LUMBER					
	2x4	2x6	2x8	2x10	2x12
6'	.86	1.04	1.62	2.11	1.88
7'	.86	1.30	1.76	2.36	1.97
8'	.86	1.52	2.30	3.13	2.26
10'	1.21	1.82	2.30	3.13	2.26
12'	1.46	2.20	3.64	4.30	3.28
14'	1.76	2.56	3.63	5.09	3.94
16'	2.05	3.33	4.33	5.79	4.67

LONG LENGTHS AVAILABLE UP TO 26' IN MOST SIZES	
DRYWALL	
3/8" 4x7 1.59	1/2" 4x7 1.79
4x8 1.69	4x8 1.89
4x10 2.69	4x10 2.89

DON'T MISS THIS ONE! YOUR CHANCE TO SAVE \$\$

SPECIAL DISCOUNTS DURING THIS ONE DAY DEMONSTRATION

PLYWOOD - INT. FIR	PLYWOOD - EXT. - FIR
1/4" - 4'x8' - G-I-S \$3 ⁹⁹	3/8" - 4'x8' - AC \$5 ⁴⁹
3/4" - 4'x8' - G-I-S \$8 ⁷⁹	1/2" - 4'x8' - AC \$7 ¹⁹

CD EXT. SHEATHING	AFCO VINYL DECORATOR PANELS
3/8" - 4'x8' \$3 ⁹⁹	1/4" 4'x8' 7 ⁸⁹
1/2" - 4'x8' \$4 ⁹⁹	5 patterns to choose from

SAME LOW PRICE

CASH OR CARD

ROYAL OAK
24420 SCHOMBERG RD.
Corner of Lincoln
8 to 5:30 DAILY, TEL. 775-7600

WARREN
24420 SCHOMBERG RD.
Just South of 10 Mile Rd.
8 to 5:30 DAILY, TEL. 775-7600

LIVONIA
11970 FARMINGTON ROAD
Between Schoolcraft & Plymouth
8 to 5:30 DAILY, 6:30 THURS. & FRI.
261-5110

UTILITY
2"x4" 8' **76¢** EA.
#2 AND BETTER 2"x3" 7' 59¢ 8' 69¢

UNFINISHED FURNITURE

LARGEST SELECTION OF Unfinished Furniture IN THE MIDWEST Maple - Pine - Birch Do-It-Yourself and SAVE! 10% OFF
In stock or special ordered. 600 PIECES ON DISPLAY ON THE 2ND FLOOR LEVEL OVER 100 WALLPAPER BOOKS - 10% to 20% OFF
COMPLETE LINE OF FINISHING KITS STAINS • VARNISHES • ANTIQUE KITS

STONES Gambles STORE
117 E. Main, Northville MI 48166
F1 9-2323
Hours: Mon.-Thurs. 9-5 p.m. Fri. 9-5 p.m. Sat. 9-5 p.m. Open Sunday 12-5 p.m. beginning Feb. 27

JOY LUMBER COMPANY
15505 Beech Daly Road, KE 7-4480
STORE HOURS: Weekdays - 7:30 a.m. to 5:30 p.m. Saturday - 7:30 a.m. to 4:30 p.m.

INDUSTRIAL TEMPERED HARDBOARD	
1/4 x48"x46"	\$1.95 each
1/2 x10"x48"	35¢ each
GOOD ONE SIDE PLYWOOD CUTTINGS - EXTERIOR AC	
3/4x6"x108"	50¢ each
3/8x8"x108"	70¢ each
3/8x11"x92"	95¢ each
3/8x12"x96"	\$1.25 each
SECONDS FLUSH DOORS	
2'-2 1/4"x2'-6"x5/8"x1-3/8"	BIRCH \$5.95
MAHOGANY	\$4.50



PANSY SEEDS may be planted in spring as well as late summer and the resulting plants will start to flower as those sown in August have passed their peak. Best to use for spring sowing are the hybrids.

Spring-Sown Pansies For Summer Blooms

While most gardeners plant seeds of pansies in August, winter seedlings under protection and expect flowers in early spring, pansies also may be started from seeds sown in the earliest spring, indoors of course, and will then flower in summer.

Pansy seeds are so tiny that there are 25,000 of them in a single ounce. They need shade and a cool temperature to sprout so choose a cool room and a northern exposure for them in your home.

Use finely sieved soil, milled sphagnum moss or some other fine-textured growing mixture in which to sow seeds. Barely cover them

with fine soil or milled sphagnum. Keep seeds moist with a fine spray of water and in 10 days they should sprout.

AS SOON AS seedlings are handleable move any that are crowded to allow them room to develop. Transplant them outdoors from a flat or from individual pots as soon as plants are large enough and soil is workable.

If you want a mass of bloom, space plants six inches apart.

It takes 12 to 16 weeks for pansy plants to reach flowering size. Thus plants grown in spring start to bloom

about the time that fall-sown pansies finish blossoming.

While seeds of any type or variety of pansy may be spring-sown, the best for summer bloom are first generation hybrids, notably the Majestic Giants strain. These are available in mixed or separate colors.

Their advantages are earlier bloom (a full two weeks ahead of most other hybrids), heat tolerance so that they continue to flower when warm weather arrives, and hybrid vigor that keeps plants growing and flower buds forming despite heat.

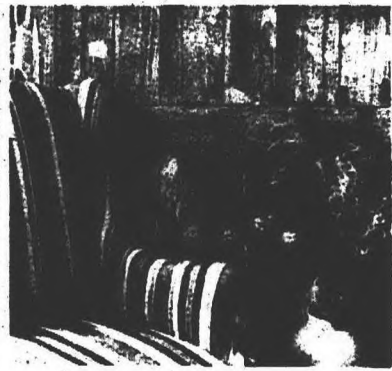

OLD-TIME CEDAR — The 4x8-foot panels from Masonite feature a weathered look. Two horizontal strips, bounded at one edge by a vertical panel, plus textured nail replicas add to the "pioneer" look.

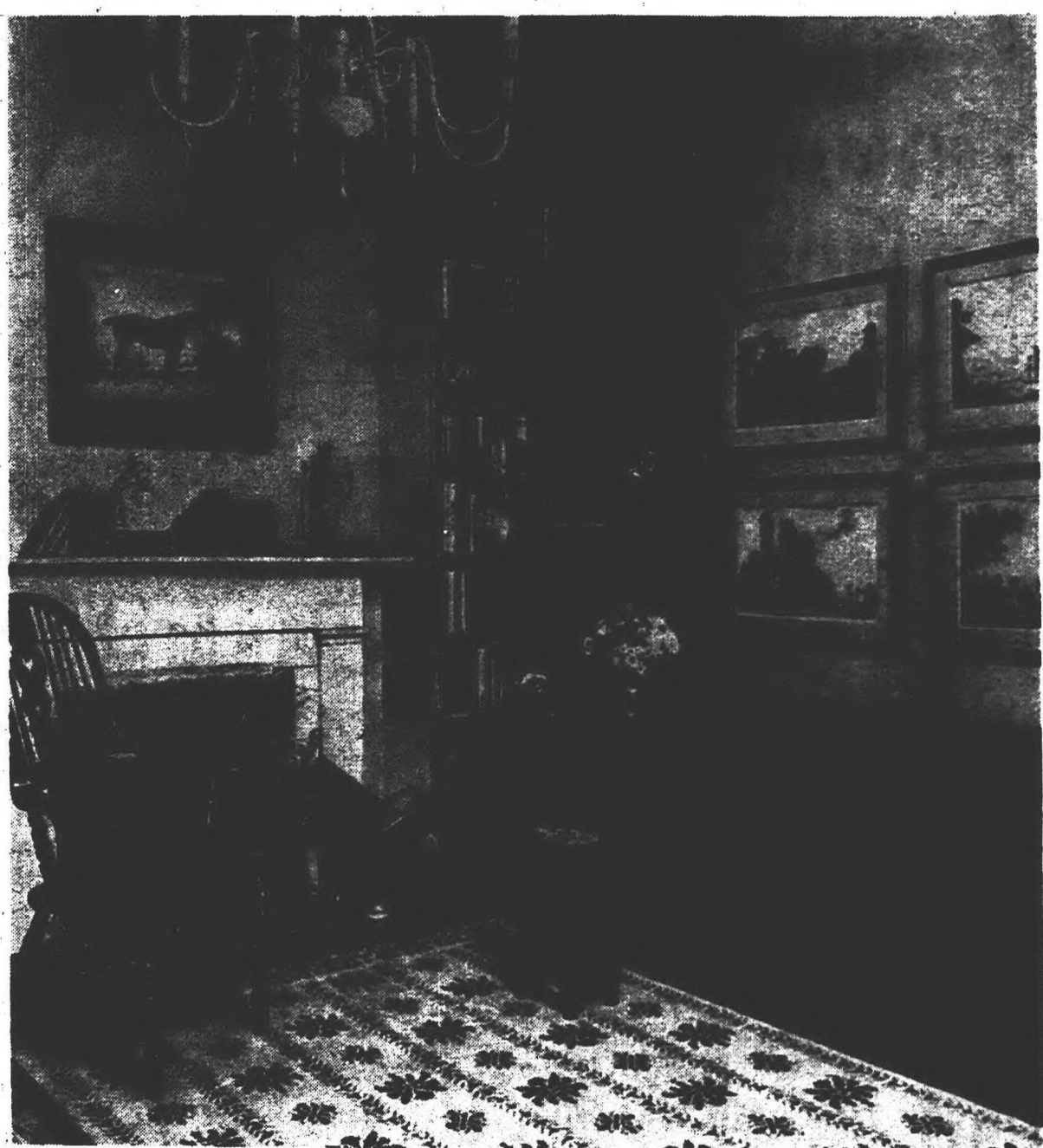

AMERICAN STENCIL COLLECTION — Stencils, an old folk art once used on walls, floors, and trims of American colonial houses, have been revised in a fresh new way for this collection. Historic motifs from the late 18th and early 19th centuries have been carefully researched then adapted. The rugs are woven in a heavy textured loop to compliment the colonial furnishings, and colors have been heightened to add new dimensions to these authentic patterns.

February Ideal For Grape Pruning

EAST LANSING The secret to growing high yields of top quality grapes each and every year is pruning, say horticulturists at Michigan State University.

According to the experts the yield of next year's crop will depend on the vigor of the vine growth this year. In general, the more cane growth that a vine produces this year, the larger the potential yield of fruit next year.

However, the larger the fruit crop next year, the smaller the amount of growth the following year. A cycle is

produced in which a heavy crop one year is followed by a smaller crop the next.

To break this cycle and obtain the maximum yield from your grape vine each and every year, pruning is recommended in February. Follow these steps:

If the vine growth was weak the first year, cut it back to two buds. Strong shoots will develop from these buds, one will later become the trunk.

Cut off dead, broken or diseased canes the following year and select the largest cane to become the trunk. Tie this cane to one of the trellis wires and other long vigorous canes to the top wire. The weaker canes should be cut off above the lower wire and tied there.

Good vines will have several canes in the spring of the third growing season. Choose four of these at proper levels and train one each way from the trunk on both wires. Then cut each of these canes back between the fifth and sixth buds. If you prefer the umbrella style, choose only two canes and cut them back to 10 or 12 buds each.

For more information on pruning grapes, see your local county extension agent or write to MSU Bulletin Office, Box 231, East Lansing, Mich. 48823. Ask for extension bulletin 347, "Pruning Grapes."

How To Grow Citrus Plants

Do you want an interesting and different ornamental indoor plant this winter? Dr. Harold Davidson, Michigan State University horticulturist, recommends a citrus plant.

Select an orange, lemon, lime, tangerine or grapefruit plant. The Otaheite and Calamondin oranges, and Ponderosa and Meyer lemons are dwarf types that flower and bear fruit while very small.

Light is essential to promote flowering, Davidson said. To bear fruit the flowers of a citrus plant must be cross-pollinated. Use a small brush to transfer the pollen from one flower to the stigma of another.

Plants grow and develop fruits best at temperatures ranging from 50-70 degrees. Keep the soil moist. Use a potting mixture of equal parts of sand, garden loam and peat moss for good drainage.

To prevent yellowing of the foliage use an acid growing medium (available at lawn and garden stores). Fertilize with a solution recommended for azaleas (also available at stores) during periods of active growth. Plants that lack vigor will not bear fruit.

Dad, Mom Need Hideaway

In this fast-moving age, a couple with children needs a bedroom "retreat" that gives them privacy to read, listen to stereo, watch TV, or write. You might even consider "His 'n hers" areas.

To establish the masculine and feminine themes, Robert Huff, home improvement director for Marlite paneling, suggests walls, such as a tapestry pattern for Mom and leather-textured walls in Dad's area.

Glare Filtered

A good idea to remember — for natural light filtered of glare, use translucent window shades. They come in a tremendous variety of colors to suit every room scheme.

PINE CASHWAY

Full Line Lumber Dealer

PANELING

WOODGRAINED PANELS by **ABITIBI**

SILVER ASH
Beautiful Lite Shade

BARN BOARD
Old Rustic Look

DRIFTWOOD BLUE
Unusual Decor

ORCHARD CHERRY
Warm and Homey

SALEM CHERRY
Real Cherry Look

FIESTA GOLD
Bright and Cheerful

FIESTA RED
Mod-Mod Wall

VERMONT MAPLE
A Real "Sweet" Panel

SORRENTO OAK
For the Spanish Taste

GOLDEN OAK
Rich Oak Grain

PECAN
A Breath of the South

AVOCADO PECAN
Southern Modern Look

PREMIUM WALNUT
Dignified Warmth

COMPLETE STOCK OF MATCHING MOULDINGS

\$4.99 (4x7x1/4)
\$6.49 (4x8x1/4)

Abitibi hardboard. Processed by man to improve its strength, and its lasting loveliness. Abitibi takes over where mother nature leaves off. Paneling protected by Mar-Gard. The finish that defies scratches and stains. So strong, household chemicals can't affect it. So easy to care for, a damp cloth cleans it.

CEILING TILE 9 Sq. ft.

INSULATION \$4.99 ROLL

PEGBOARD \$2.45

PLYWOOD 2x4x7 45¢ ea.

PARTICLE BOARD PERFECT FOR TRAINBOARD, SUBFLOOR CABINETS, ETC.

4x8x1/4	\$2.75
4x8x3/8	\$2.89
4x8x1/2	\$3.25
4x8x5/8	\$3.55
4x8x3/4	\$5.55

CROSS BUCK STORM DOOR

WHITE BAKED ACRYLIC ENAMEL - 1 1/2" THICK - PREDRILLED FOR ALL HARDWARE - READY TO HANG

32x80 Reg. 37.95
\$34.47

36x80

LEFT OR RIGHT HINGE

CEILING BEAMS Has the appearance of real, rough-hewn wood. Installation very easy.

SALE! 99¢ LIN. FT.

Reg. 1.19 Cash & Carry 12 Ft. & 16 Ft. Only

DRY-WALL 4x8x3/8 4x8x1/2 \$1.69 \$1.79

VANITIES Add a luxurious look to your bathroom, and plenty of extra storage space.

as low as **\$49.95**

LOUVER DOORS A plus feature to any home is the elegance of louver doors. All styles.

as low as **\$8.49**

SAVE - SAVE - SAVE

CLOSEOUT DURASHEEN SPINDLES REAL HARDWOOD - MAKE YOUR OWN FURNITURE

25% OFF LIST

CLOSEOUT PREFINISHED MOULDINGS MANY PATTERNS & COLORS

20 to 30% OFF LIST

CLOSEOUT CABINET HARDWARE HINGES • PULLS • BACK PLATES

UP TO 50% OFF LIST

OPEN SUNDAY 10 A.M. TO 4 P.M. - OPEN THURS. & FRI. EVENINGS 'TIL 8 P.M.

West Side Yard
12222 INKSTER RD.
KE 2-9037

PINE

LUMBER CASHWAY

Lincoln Park
3255 FORT ST.
398-5177

NOW YOU CAN BUILD EXACTLY WHAT YOU WANT. WHERE YOU WANT IT!

AND SAVE UP TO 40%

CAPP HOMES

A Division of Evans Products Co.

THE MORNING STAR 24' x 48' with 6' x 24' "L"

100% of other plans, or use your own, or the best of both.

SEND FOR FREE IDEA BOOK OF HOMES 72 pages, full of new building plans and ideas

Contact your Capp man

Charles McGraw
1609 Crane Court
Midland, Mich. 48640
Ph: 517-835-1884

Forget apartment or tract inconvenience! Live where you want... at the price you can afford — the Capp Homes way! Start by acting as your own contractor and save 20%... up to 40% by doing as much of the easy finishing as you want. Low cost purchase plans save you even more!

TO: CAPP-HOMES Dept. 22740
3355 Hiawatha Avenue
Minneapolis, Minnesota 55406

Please send me details on Capp-Homes.

Name _____
Address _____
Town or RFD _____
State _____ Zip _____
County _____ Phone _____
☐ I own a lot ☐ I don't own a lot but could get one.

STRETCH

your budget here!

LAUAN 4'x7' PANEL \$2.49
4'x8' PANEL \$2.95

Rich, warm wood-tone finish. Suitable for any room. Handsome paneling at thrifty price.

COMPLETE SUSPENDED CEILING Includes new heavy duty grid system! Our low price **18¢ Sq. Ft.**

You Get Everything You Need — white ceiling panels, grid system, main runners and tees, suspension hooks and hanger wire. Easy to install. Acoustical and patterned panels available at similar low prices.

FOR KITCHEN OR BATH! NEW 4'x8' MELAMINE Tile-Finish HARDBOARD Panels **\$7.89 each**

Durable, grease-and-stain-resistant lifetime finish! Plain finish, tile-scored designs, marble, random and wallpaper designs. Good selection — good value!

ALLEN'S WEEKLY SAVEXTRA DISCOUNT COUPON

PACKAGED COMPLETE 8-PIECE Wall Shelf Unit Regularly \$6.50 WITH THIS COUPON **\$5.25**

A REAL BARGAIN! Includes two 24"x18"x4" clear Lucan shelves with finished edges, two satin finished wall standards in a choice of several colors and four 8" shelf brackets — plus matching screws.

Other size units at comparable coupon savings!

FOR YEAR 'ROUND HOME COMFORT OWENS-CORNING FIBERGLAS INSULATION Aluminum 1-side **\$4.59** \$70 Sq. Ft. Roll

Keeps heat inside in winter, outside in summer! Aluminum side provides moisture barrier. Full 3 1/2 inch thickness — ideal for walls or ceilings.

ALLEN LUMBER CO.
21645 GRAND RIVER NEAR LAHSER
KE 2-0805
OPEN DAILY 8:30-5:30 SAT TO 5 P.M.

FOR CLOSETS — GENUINE CEDAR LINING Repels Moths! 4'x8' Sheet **\$7.95**

Summer Theater School Scheduled

BLOOMFIELD HILLS
Applications are now being taken for Cranbrook's Summer Theater School. The summer sessions begin June 19, under the direction of Annetta Wonnberger.
For application forms, write or call Mrs. Carl G. Wonnberger, 1753 Midvale, Birmingham, 48009.
Set in the rolling, wooded hills of Cranbrook with the use

of the outdoor Greek Theater, the program includes a six-week session for children from grades three through 13 years of age. This ends July 29.
For students, 14 and older there is an eight-week session, closing Aug. 12.
THE GENERAL PROGRAM for both sessions includes participating in weekly short plays, in a full-

length final production and recreational swimming.
For the younger group, instruction is given in speech, choral reading, pantomime, creative dramatics, acting skills, understanding theater and dance for physical control and self-expression.
The program for older students includes lectures, demonstrations and a

selection of enrichment classes - readers' theater, dramatic literature, advanced improvisation, make-up laboratory, theater history and advanced interpretation. College or high school credit is available.
Optional art courses and swimming instruction are \$25 each.
Basic tuition, which in-

cludes classes, acting in plays and recreational swimming, is \$230 for the six-week session, and \$240 for the eight-week session (\$265 for the credit course).
Working scholarships and apprenticeships are available to students in the 12th grade or college.
Key staff members are all theater majors with degrees

or equivalent professional training in the theater. Mrs. Wonnberger received degrees in theater and English from the University of Michigan, Wayne State University, Smith College and Rice School of Theater. Her husband, Carl Wonnberger, is the school's director emeritus and is associate professor of English at Eastern Michigan University.

your guide to

GOOD EATING AND ENTERTAINMENT

It's not surprising that the FAMILY BUGGY has so many famous customers... the people in Who's Who know what's what!



RESTAURANT
8 Mile & Evergreen
531-6218

BEAU J's Lounge

ELEGANT DINING
DANCING • ENTERTAINMENT

Mon. - Sat. 10 a.m. 'til 2 a.m. • Closed Sunday
BUSINESSMEN'S LUNCHEONS • EXCELLENT STEAKS
13800 INKSTER ROAD (S. of Schoolcraft) KE 2-8505

Appearing
Wed. & Thurs.

Ron Coden

Appearing
Fri. & Sat.

Jessmynwess

Dining Thurs. - Fri. - Sat.

at the
The PIED PIPER

425-8530 32826 FIVE MILE
east of Farmington Rd.

Hi Loy Chop Suey

AMERICAN & CANTONESE FOODS

29195 PLYMOUTH ROAD
East of Middlebelt • Livonia

Mon. thru Thurs. 11 a.m. - 10 p.m.
Fri. and Sat. 11 a.m. - 12 p.m.
Sunday 12 - 10 p.m.
CARRY OUT 425-8020
SERVICE 425-8021

Dale Yee Chow Mein

Finest Cantonese and American Restaurant

MONDAY THRU FRIDAY 11 a.m. - 11 p.m.
SATURDAY 11 a.m. - 1 a.m. SUNDAY NOON - 10 p.m.

31100 WEST FIVE MILE ROAD, LIVONIA
CARRY OUT SERVICE 522-1030

SUPERB EATING

- Complete Dinners
- After Theatre Snacks

MODERATE PRICES
Select Your Salad
from our large Salad Bar

See our New Dining Room
Entertainment

THURS. - FRI. - SAT.

The Chalet

39305 PLYMOUTH ROAD
ATTECKS, LIVONIA
FOR RESERVATIONS CALL
464-2272

ENTERTAINMENT NIGHTLY!
Stop in after bowling or after activities. Have a sandwich
JOIN IN THE FUN AT...
ZUBOK'S
See Our Antique Display
6356 GREENFIELD Dearborn 581-2344

TEN YEN

CHINESE RESTAURANT

8997 Wayne Road and Ann Arbor Trail
GA5-8910 422-9851

CLOSED MONDAY

Daily 11 a.m.-10 p.m. Fri. & Sat. 11 a.m.-12 Midnight Sun. 12 Noon-10 p.m.

Mama Mia REDFORD

• PIZZERIA • STEAKS • CHOPS • COCKTAILS • SUNDAYS
BEECH DALY corner Grand River KE 7-0740
Finest Italian Spaghetti Prompt Carry-Out Service
Tues., Wed., Thurs. 4 p.m. - 1 a.m. Fri., Sat. 4 p.m. - 2 a.m. Sun. 1 p.m. - 1 a.m. Closed Mon.

Masters

WALT MIGA & the BLUELIGHTS

Friday & Saturday

BUSINESSMEN'S LUNCHEONS

BANQUET FACILITIES

FOR UP TO 200

YOUR HOSTS
Nick and Bob Masters
CALL
477-2686

McINERNEY'S

29501 Northwestern Hwy.

Restaurant N. of 12 Mile EL 6-9222

ALL YOU CAN EAT 4 to 8 p.m.

Monday and Friday Fish \$1.49

Tuesday and Thursday Chicken \$1.69

Wednesday Shrimp \$1.79

TIM HAZEL

AND

FRIENDS
ARE BACK

MON. & TUES. FRI. & SAT.



WED. THRU SAT.
TOM and MARTHA
With a New Sound!

SPECIAL
CONTINUOUS ENTERTAINMENT
FRI. and SAT. Starting at 8:30
With TIM HAZEL & FRIENDS & TOM & MARTHA
COVER CHARGE FRI. & SAT. ONLY \$1.00

Ye Olde
PURPLE PLUM
34505 Grand River, Farmington
West of Farmington Road
477-5090

Chinese and American Foods
For Dining or Carry Outs

CANTONESE VILLAGE

7107 N. Wayne Road and Warren
Phone PA 9-1470

Wine Cask Inn

BUSINESSMEN'S LUNCHEONS SERVED DAILY

SPECIALIZING IN ITALIAN-AMERICAN FOOD
BANQUET - MEETING ROOM AVAILABLE
WINE AND IMPORTED BEER ON TAP

22100 W. WARREN 1 Mile East of Telegraph
274-3138

Capraro Restaurant

Italian Food - Pizza - Carry-Outs - Delivery

OPEN 7 DAYS 12906 TELEGRAPH - REDFORD - KE 7-8118

PICOS TACOS

MEXICAN FOOD CALIFORNIA STYLE

FEBRUARY SPECIAL

TOSTADA, BURRITO, TACO & FRIJOLES

COMBINATION PLATES \$1.19

536-9690 8675 Telegraph at Joy (Dearborn Heights)

BLAKENEY'S

GOOD FOOD SINCE 1938

Ranch House

A SIGN TO REMEMBER
...when you're hungry

28333 GRAND RIVER

Between 8 Mile and Middlebelt

477-8545

Beauchamp's COCKTAIL LOUNGE

ACROSS FROM HUDSON'S BUDGET STORE

DOWNTOWN IN THE CONCOURSE

WESTLAND SHOPPING CENTER

35000 WEST WARREN • TELEPHONE: 261-9490

• COMPLETE CATERING SERVICE

• BANQUET FACILITIES

A FINE PLACE FOR FAMILY DINING

CHILDREN WELCOME

Onassis CONEY ISLAND

PLYMOUTH ROAD E. OF MIDDLEBELT

After shopping - after the party - or just

for enjoyable eating - visit our new facilities.

COMPLETE CARRY-OUT SERVICE
426-4533
OPEN 24 HRS. A DAY

VENUS CONEY ISLAND

UPEN 7 DAYS 1140 W. 8 MILE RD. AT LIVERNOIS

24 hrs. a day. FERNDALE • 545-8515

BREAKFAST SERVED DAILY

The Canopy

Suburban Dining with a City Flair

STEAKS - SEAFOOD - LOUNGE

BANQUET FACILITIES

TERRY ALAN AT THE HAMMOND

6560 ORCHARD LAKE RD. AT W. MAPLE

626-1587 CLOSED SUNDAY 626-1697

Hope's Fish & Chips

Fresh Nova Scotia Fillets

filleted in our kitchen

Delicious Shrimp, Frog Legs

and Scallop Dinners

(OUT OF THIS WORLD)

Complete Dining Facilities

CARRY-OUT ORDERS

GA 7-2130 or GA 7-2304

28370 JOY ROAD
IN SHOPPING PLAZA
Bet. Middlebelt & Inkster

The Leather Bottle Inn

BUSINESSMEN'S LUNCHEONS

FAMILY DINING

Featuring Open Face Hamburgers

& NEW YORK STEAK

FEATURING: BILL KAHLER

ENTERTAINMENT EVERY WED.

THURS., FRI., SAT. & SUN.

TUESDAY - DAVE MURPHY

28937 W. Warren • Garden City

522-2420



GOLDEN LANTERN

char-broil steaks

businessmen's luncheons

quick/courteous service

33251 Five Mile Road Open 7 days

weight-wachers

crisp salads

carry-out service

421-1012

Restaurant and Pizzeria. Cocktails Served on Sundays.

Mama Mia

PRIVATE BANQUET ROOM AVAILABLE

EAT OUT TONIGHT

GA 7-1000

HOURS: Tuesday thru Saturday 4 p.m. - 2 a.m.

Sunday 1 p.m. - 1 a.m. Closed Mondays

27770 PLYMOUTH ROAD near Inkster



CHINA CITY Restaurant (#2)

24535 W. TWELVE MILE ROAD

west of Telegraph 354-9077

Also, visit China City #1 in Pontiac

1070 W. Huron Street, ph. 681-1122

MOY'S RESTAURANT

Chinese American Foods

BUSINESSMEN'S LUNCHEONS

CARRY OUT WE DELIVER

HOURS

DAILY & WEEKENDS

11 A.M. thru 10 P.M.

PH 427-3170 CLOSED MONDAY

16825 Middlebelt at Six Mile Rd

K THUNDERBIRD HILTON INN

Is NOW OPEN each SUNDAY between the hours

of 2:00 p.m. and 11:00 p.m. serving the finest

dinners and cocktails in this area.

For your Sunday listening and dancing pleasure we

present

DICK BELMONTE at the organ

• BANQUET FACILITIES

• BUSINESSMEN'S LUNCHEONS

• SMORGASBORD EACH THURSDAY EVENING

• BOB LAWSON TRIO TUESDAY thru SATURDAY

FOR RESERVATIONS PHONE 453-2200

THUNDERBIRD HILTON INN

14707 NORTHVILLE RD.

453-2200



amusements

Family Concert To Feature Laura Kargul



Laura Kargul will be guest soloist when the Redford Civic Symphony presents its family concert Sunday.

A 10th grade honor student at Redford Union High School, pianist Laura Kargul, will be the featured soloist at a concert Sunday afternoon.

Miss Kargul will appear with the Redford Civic Symphony Orchestra in its family concert at 4 p.m., Feb. 27, in the gymnasium of RU High School, 17711 Kinloch. Tickets will be sold at the door.

Also featured will be the RU High School Concert Choir under the direction of Eugene Dyer. Eleanor Manini is the accompanist.

THIS WILL BE the talented young pianist's second appearance with the symphony. She appeared as soloist three years ago at a family concert when she was a seventh grader at Hilbert Junior High School. At that time she played Haydn's Concerto in D. Sunday, she will play Kabalevsky's Piano Concert No. 3 (Youth) Op. 50.

Miss Kargul has won several state-wide awards. She was winner of the 1970 Michigan Music Teachers Assn. Junior High piano auditions, winner of the 1971 Baldwin Junior Keyboard award for the state of Michigan, winner of the Tuesday Musicales junior High Piano Scholarship award for 1971, and the alternate winner of the Senior High Michigan Music Teachers Association piano auditions for 1972.

Her studies are not confined to classical music. She played for three years in the Hilbert Junior High dance band. She also plays violin, served as concert mistress in the Hilbert

Orchestra and has played bells and tympani in the Hilbert Band.

At RU, she is in the Girls Club and Ensemble. A pupil of Rebecca Frohman of Royal Oak, she is also a member of the Student League of the Tuesday Musicales.

THE RU CHOIR will sing a group spirituals by Burleigh, arranged by James Bright. They include "My Lord, What a Mornin'," "Oh, Po' Little Jesus" and "The Stars Are with the Voyager." They will conclude the program with "The Last Words of David," by Thompson.

A triple trio will sing "Music, When Soft Voices Die," by Wood and "Close to you," by Bacharach. The choir's Madrigal Singers will present "Early One Morning," arranged by Dunhill and "We've Only Just Begun" by William Nichols.

The symphony, under the direction of John Gajec, will begin the concert with the overture to Donizetti's "Don Pasquale," followed by "A Night on Bald Mountain," by Mussorgsky.

Singles Club

To Host Dance

Activities Unlimited, a club for singles between the ages of 18 and 25, will hold a pre-spring dance in St. Raphael Catholic Church Hall, 5875 Merriman, Garden City.

The dance will be held from 7:30 p.m. to 12:30 a.m., Saturday, Feb. 26.

Ferguson Will Blow His Trumpet In C'ville

BULLETIN
The Clarenceville Entertainment Series announced Tuesday that Maynard Ferguson has been signed for a second concert, at 8:30 p.m., Saturday, March 11, also in Louis E. Schmidt Auditorium. So great has been the early demand for tickets many persons had to be turned away. Tickets for the second concert are now on sale at the box office during the designated hours.

Maynard Ferguson — "the world's most exciting trumpet sound" — and his band will appear Sunday, March 12, in Clarenceville's L.E. Schmidt Auditorium. His one-night stand is being presented under auspices of the Clarenceville Entertainment Series.

Concert time is 8:30 p.m. The box office in the Schmidt Auditorium, 20155 Middle Belt Road, Livonia, will be open on Thursdays and Fridays of each week from 10 a.m. until 2:30 p.m. Tickets are priced at \$3 each and \$2.50 for Clarenceville students.

FERGUSON FIRST shot to fame in 1950 when he joined the Stan Kenton orchestra.

After leaving Stan Kenton in 1953, Ferguson was first-call trumpet man for Paramount Pictures in Hollywood. He formed his first American band which was centered at "Birdland," the now defunct New York jazz club.

FERGUSON WENT on the road with a new band in 1956, traveling with it until autumn of 1967. At that time he disbanded and signed with Harold Davison to tour England. Also, in 1967, he formed with a business partner,



MAYNARD FERGUSON and his trumpet are set to play for the Clarenceville Entertainment Series on Sunday, March 12.

his own musical instrument company in Bradford (England).

While visiting in Manchester (England), Ferguson met a long-time fan and trumpet player, Ernie Gar-side. Together they formed the forerunner of the band that Maynard now leads with great

success in England and the Continent.

Tour sites have included Sweden, Holland, Germany, Italy, Belgium, Hungary, Czechoslovakia and Yugoslavia. The band has made numerous appearances on Britain's TV show "The Simon Dee Show."

Meadow Brook Season Includes Opera, Ballet

A week of performances by the Pennsylvania Ballet, two appearances as guest conductor by American composer Aaron Copland, two concert performances of Verdi's "Aida" with Metropolitan Opera star Martina Arroyo, and three concerts by the New York Philharmonic Orchestra will illuminate the 1972 Meadow Brook Festival season.

The season will last nine weeks this year, running from June 29 through Aug. 27. The classical concerts, Thursday and Saturday evenings, will feature a different solo artist each week, and a different program on each of the two nights.

The festival is the summer showcase of the Detroit Symphony Orchestra. The 100-member orchestra will be conducted by its music director, Sixten Ehrling, for five of its first six weeks this summer, with guest conductors Bruno Maderna and Aaron Copland appearing for two concerts each in August.

NOW IN ITS ninth year, the festival ranks as one of the most significant summer festivals in the United States. The outdoor concerts are held in Baldwin Pavilion, which is recognized for its acoustical excellence and the beauty of its setting in a natural wooded slope. "As in previous years," said Sandor Kallai, the manager, "we have tried to plan a season that is varied in scope, and consistent in artistic quality."

Itzhak Perlman, brilliant young Israeli-born violinist, will open the festival on Thursday, June 29. Perlman has appeared at Meadow Brook during the 1967, 1969 and 1970 seasons and now at age 27 he is at the height of his career, appearing with most major orchestras here and in Europe. He will also play a second, completely different concert on Saturday, July 1.

The Pennsylvania Ballet, electric young company that in nine years has won acclaim across the nation, will take the stage for performances on July 5, 6, 8, and 9. Founded and directed by Balanchine-trained Barbara Weisberger, the company has a repertoire of more than 50 ballets, both classic and contemporary, and will vary its program each evening.

On July 13 and 15, pianist Eugene Istomin, one of America's major concert artists, will be the soloist with

the orchestra. This summer's engagement will be Istomin's second appearance at the Meadow Brook Festival.

WHITEMORE AND LOWE, the first duo-piano team to sell a million records, will be the guest artists at Meadow Brook on July 20 and 22. Considered by some critics to be the best recital and concert team of this generation, they are equally adept at both classical techniques and the music of today.

Austrian artist Alfred Brendel will appear on the evenings of July 27 and 29.

Martina Arroyo, leading soprano of the Metropolitan Opera, will sing in two concert performances of Verdi's "Aida" on Aug. 3 and 5. (This is the second concert opera to be performed at the Meadow Brook Festival, where last year's inaugural offering was Beethoven's "Fidelio.") Detroit-born basso Ara Berberian will sing the role of Ramfis in "Aida," and baritone Morley Meredith will portray Amonasro. The other members of the cast will be announced at a future date. The "Aida" performances will be Ehrling's last appearances of the 1972 Festival season.

Guest conductors Aaron Copland and Bruno Maderna will take the podium on Aug. 10 and 12, and Aug. 17 and 19, respectively. Copland, best-known living American composer, will conduct a Thursday program of classical and modern works by other composers, but will devote his entire Saturday concert to performances of his own works.

Soloing with Maderna on Aug. 17 will be Metropolitan Opera basso Jerome Hines, who will sing three Mephistophelean arias, one each from Gounod, Berlioz and Boito. Pianist Earl Wild will be Maderna's solo artist on Saturday.

The classical concerts will conclude with the Aug. 24 and 26 guest appearances of the New York Philharmonic Orchestra, under the direction of Erich Leinsdorf. Two soloists, to appear with the Philharmonic, will be announced later.

In addition to the classical series, the Meadow Brook Music Festival is scheduling its traditional Sunday Symphony pops concerts (which will include a third New York Philharmonic program), Wednesday folk series, and

Friday night jazz series. Artists and schedules will be released in the near future.

NOW APPEARING
THE TURNABOUTS
Featuring
Dottie Dunn
• Businessmen's
• Luncheons
• Dining & Cocktails
• DANCING
MON - SAT
**ANGEL'S
HOUR GLASS**
1800 W. Middlefield
6 Bks. W. of Southfield
538-4850

**SHERWOOD
INN**
34071 Plymouth Rd.
1 1/2 Mi. W. of Wayne Rd.
Now Appearing Tues.
thru Sat. The Famous
TED SHEELY TRIO
Featuring
Vocalist

GARY HAINES
Luncheons • Dinners
Dancing • Cocktails
Reservations 261-5500

**NEED TO KNOW
SOMETHING ABOUT
YOUR NEW
COMMUNITY?**
Call

Welcome Wagon
WAYNE COUNTY
Office 961-7750
LIVONIA, PLYMOUTH
NORTHVILLE, REDFORD
GARDEN CITY AND WESTLAND
OAKLAND COUNTY
Office 642-0130
FARMINGTON AND
SOUTHFIELD

Photo Exhibit Plymouthite Is Soloist

A photography exhibition is being held in the Pontiac Creative Arts Center, 47 Williams, from Feb. 20 through March 12.

BIG RAPIDS
A Plymouth student, Steve Griffore, will be featured soloist when the Ferris State College Men's Glee Club presents concerts in four high schools. The tour, held yearly, will be Feb. 28 and 29. The club will visit Allegan, Plainwell, Three Rivers, Union City and Belding.

The concert in Three Rivers will be for Ferris alumni. Griffore is a baritone. Other Observerland students making the tour are Lars Davis of Farmington and Richard Ketchel and James White of Southfield.

**Trestrail Will
Give Violin
Recital Feb. 26**
YPSILANTI
William A. Trestrail, a senior music major at Eastern Michigan University, will present a violin recital at 8 p.m., Saturday, Feb. 26, in Pease Auditorium. The recital is open to the public without charge.

Trestrail is the son of Mr. and Mrs. William B. Trestrail of Westland. He has served as concertmaster of the University-Civic Symphony Orchestra and has appeared as soloist with the orchestra and chamber groups.

He will perform a partita by Bach, six Roumanian folks songs by Bartok, and Brahms' "Sonata in A major." The program will conclude with Piston's Quartet No. 1, in which Trestrail will be joined by Richard Morrison, violin; Robin Wideman of Plymouth, viola; and Jill Harris, cello.

Casting Call

Open auditions will take place from 3 to 7 p.m., Sunday, Feb. 27, at Will-O-Way Theater, 775 W. Long Lake Road, Bloomfield Hills, for a spring comedy revue, written by Celia Merrill Turner in collaboration with Ernie Savoie and Deborah Richardson.

Actors, male and female are needed for both dramatic and musical roles.

As improvisation will be emphasized, the theater will form a special company consisting of 13 persons who will develop the art and technique of interacting within the group for its forthcoming season.

Can you name the three great radio stations in Detroit?

ONE OF THEM IS WIID. WE'VE GOT TO BE GREAT BECAUSE WE'RE SMALL. WE MAKE UP FOR IT BY BRINGING YOU GREAT MUSIC AND FEATURES. YOU KNOW HOW IT IS WITH LITTLE GUYS. THEY HAVE TO RUN FASTER TO STAY IN THE RACE. WE MAY NOT BE THE BEST RADIO STATION IN DETROIT... BUT WE'RE RUNNING A CLOSE SECOND.

1. _____
2. _____
3. _____

Wiid a.m. 1090

TERRACE
30400 Plymouth Rd.
W. of Middlebelt
GA 7-1200 937-1717
3rd Smashing Week!
Academy Award Winner!
JOHN WAYNE
and
"THE COWBOYS" (P.G.)
plus:
Charlton Heston
"THE OMEGA MAN"
Mat. Wed. 1 show 1 P.M.
FAIRLANE
4th Big Week
One of the Year's
10 Best Motion Pictures
"The Last Picture Show" (R)
starring
Timothy Bottoms
Jeff Bridges
Cybill Shepherd
Wed. Mat. 1 show 1 p.m.
Kid. Mat. Sat. & Sun.
"Gingerbread Man"
plus
2 Three Stooges Comedies
and a Cartoon Carnival
2 complete shows 12:45
& 2:50 doors open at 12:30
all seats 75¢

HEAT UP THE LAST OF WINTER with reliable fuel service! Check the advertisers in today's Classified Ads.

ASK FOR ERNIE SWITALA
for the BEST DEAL on a
NEW '72 IMPALA
V-8, Hydramatic, Power Steering, Power
Brakes and Much More. Your Choice of
Color and Trim
\$2979
For only
Tennyson
425-6506 32570 Plymouth Road

**BONNIE BROOK
COUNTRY CLUB**
**St. PATRICK'S
DAY
Celebration
Fri.,
March 17th
FAVORS**
**DANCING
and
DINNER**
Potato Soup ...
Corned Beef and
Cabbage
Irish Stew
Garlic Toast
Cottage Cheese
Beverage
DINNER — 6 TILL 10 pm
NO COVER CHARGE
Reservations
Phone Ke 4-2830
Bonnie Brook Country Club
Dining and Cocktail Lounge
Telegraph Road, between 7 & 8 Mile Rd.

FOLK SONGS

Featuring the Wonderful voice of

CARL PICKETT

Every Thursday, Friday and Saturday

CROSS ROADS LOUNGE

7640 WAYNE ROAD
Across the street from WESTLAND SHOPPING CENTER

Selling Your House - Call 522-0900 FOR FAST RESULTS

MAI KAI

937 0001
PLYMOUTH RD. AT FARMINGTON RD.

STARTS TODAY!

Liza Minnelli Michael York

LIFE IS A CABARET

PG

Joel Grey "Emcee"

TICKETS STILL AVAILABLE FOR TONIGHT'S SHOWINGS
FRI. & SAT. EVE. ADVANCE TICKETS NOW ON SALE.
CONTINUOUS MATINEES WED., SAT. & SUNDAY.

Camelot

581-5040
WEST WARREN AT MILLER ROAD

FIRST FUN FILM OF YEAR

COLOR BY DE LUXE

Robert Redford, NOW George Segal & Co.

The Hot Rock

"WELCOME 'CABARET'"

★★★★★

Liza Minnelli is nothing short of sensational!"

—Kathleen Carroll, New York Daily News

"LIZA MINNELLI'S PERFORMANCE IS SO BEAUTIFUL THAT I CAN THINK OF NOTHING TO DO BUT GIVE THANKS!"

—Roger Greenspun, New York Times

"TRULY MEMORABLE! An unusually successful and brilliant translation of stage musical to the screen! In a class by itself!"

—Archer Winsten, New York Post

"A DAZZLING MUSICAL FILM! 'Cabaret' has come to the screen with even greater effect than when it made its milestone mark on Broadway!"

—Judith Crist, New York Magazine

"This movie lights up the sky! An artistic triumph!"

—Gene Shalit, NBC-TV

Small Artists and ABC Pictures Corp. present an ABC Pictures Corp. Production Liza Minnelli Michael York Helmut Griem "Cabaret" with Joe Masteroff music by John Kander Lyrics by Fred Ebb

MICHIGAN PREMIERE ENGAGEMENT
Exclusively at these theatres:

BIRMINGHAM 215 S. Woodward
Birmingham • MI. 4-3533

MAI KAI Plymouth Rd. at Farmington Rd. • GA. 7-0400

Tickets on sale in advance for Friday and Saturday evening performances.

Buttons 'Get Involved' With Theater Festival

By BETTY MASSON

A Livonia couple, Mr. and Mrs. Fred Button, are vitally interested in the success (or failure) of the 1972 Metropolitan Community Theatre Association Festival, being held next month in the Detroit Institute of Arts Auditorium.

Button, a Ford Motor Co. engineer, is making many trips downtown these days to set up the scheduling and programming and to act as "jack of all trades."

His wife frequently accompanies him, because she's in charge of tickets for this area.

THE FESTIVAL, the first area-wide competition in 11 years, will be held the week of March 13 through 18.

Out of the 80 theater groups in the metropolitan area, 12 have chosen to compete. Two plays will be presented each evening, beginning at 7:30, and each will have a time limit of 45 minutes. Cash awards will be given for the best production, best direction, best actor and best actress.

To Mr. and Mrs. Button, the exciting part about the project is that acting groups from all over the metropolitan area will be participating. Amateur actors from the suburbs will meet those from the inner city, to compete and to learn.

Two of the competing groups are from Observerland. One is the Wayne-Westland Civic Theatre, the group to which the Buttons belong and through which they got involved in many facets of the acting business. The other is the Livonia - Redford Theatre Guild.

The Wayne - Westland group is taking a one-act comedy, "Adaptation," by Elaine May to the competition. The LRTG is entering the contest with scenes from its current presentation, "The Lion in Winter."

Rosemary Moorehead is directing "Adaptation" and Mary Ann Vosgerchian directs "Lion." They will be performed March 16 and 18 respectively.

It's certain that a good many supporters will be in the audience each evening. The LRTG is already making arrangements to hire a bus the night of its presentation. Mrs. John Tournaud, 26289 Greythorne, Farmington, and Mrs. E. J. O'Connell, 29639



MR. AND MRS. FRED BUTTON of Livonia are involved in planning the 1972 Metropolitan Community Theatre Association Festival. The event will take place March 13 through 18 in the Detroit Institute of Arts Auditorium. (Observer photo)

Robert Drive, Livonia, are in charge of the reservations.

SHIRLEY HARBIN of Detroit is chairman and originator of the festival competition. The question of who will be the judges is still unsettled, but the association is working to get someone "of national stature," according to Button.

Working with the theater groups is something that has just grown with the Buttons. But it's an interest which, in spite of a lot of hard work, they're enthusiastic about. They work at it along with their two daughters, which makes it even more fun.

In the Wayne - Westland group's recent children's show, Button played the lord high chamberlain, 12-year-old Lynn was the princess, and 19-year-old Kyle was the goldsmith's daughter. Mrs. Button helped with costumes and ticket sales.

In the latest production, "Never Too Late," Kyle was the producer. Mrs. Button

again helped with tickets and costumes and Button was busy as usual backstage with sound.

All this began six years ago when the Buttons, just returned from a 2½ year assignment in Australia, attended a play given by the Wayne - Westland group. They went to an afterglow and found themselves members.

They've been busy ever since.

Not only does the Wayne - Westland group take part in competitions (it took second place in the Community Theatre Association national festival last spring in Chicago), it is also community-minded and at the moment is touring a play on the drug

problem called "Eye of the Hurricane."

THE WINNING production, directed by Mrs. Moorehead, "Not Enough Rope," is also available for performances.

And as soon as the tickets for the festival are printed, Mrs. Button will be out selling them. Season Tickets, for the 12 plays, will be \$10, or \$2.50 per evening. One small section is being reserved for tickets at \$3.50 each or \$15 for the season.

Mr. and Mrs. Button not only help with these projects, but also attend many of the twice-a-year CTAM conventions to keep up-to-date on what's going on in community theater.

Extra Show Set

In response to popular demand, there will be an extra performance of "The Lion in Winter" by the Livonia - Redford Theater Guild. This will be at 7:30 p.m., Sunday, Feb. 27.

All interested persons, including subscribers, should call Mrs. Daniel Borovik, 34948 Grove, Livonia, or Mrs. Jack Pierson, 15583 Sussex, Livonia.

Friday and Saturday evening performances are sold out.

from the balcony

Films listed in this guide are showing at area theaters. Check the theater listings for the specific theater and time of showings.

DIRTY HARRY—Clint Eastwood and Harry Guardino star in a film about cops and robbers and killers. (R, none)

HOT ROCK—With screenplay by William Goldman, based on a novel by mystery-suspense writer Donald E. Westlake, the story of a quartet of New York crooks is good entertainment. (GP, none)

X, Y AND ZEE—Elizabeth Taylor plays Zee, whose husband, X (Michael Caine) likes variety. This doesn't bother Miss Taylor until Y (Susannah York) enters the picture. (R, none)

THE GARDEN OF THE FINZI-CONTIS—The plot revolves around anti-Semitism in an Italian town during the reign of the Fascists, and its effects on three young people. It's well done. (R, A-3)

SOME OF MY BEST FRIENDS ARE—Is supposed to be a meaningful comment on homosexuality through a Christmas Eve party in a gay bar. (R, C)

NICHOLAS AND ALEXANDRA—The story of the Russian court before its downfall is told in the grand style. Runs three hours. (GP, A-2)

THE FRENCH CONNECTION—The fight against heroin smuggling on a large scale makes an exciting, realistic detective movie. With Gene Hackman. (R, A-4)

PLAY MISTY FOR ME—Clint Eastwood is both director and star of this chiller about what happens when a disc jockey meets a psychotic fan. (R, A-4)

THE HOSPITAL—George C. Scott and Diana Rigg star in this comedy about a plot to use the hospital system to commit several murders. (GP, A-3)

SUCH GOOD FRIENDS—Directed by Otto Preminger, this is the story of a wife's (Dyan Cannon) revenge on her dying husband (Lawrence Luckinbill) for his infidelities. (R, C)

J.W. COOP—Cliff Robertson stars in a story about a Korean veteran who tries to find his place again after spending 10 years in prison. (GP, none)

THE COWBOYS—John Wayne recruits 11 boys to help with the cattle drive when all the adults are stricken with gold fever. A good beginning, but a violent ending in which the boys wind up as the avengers. (GP, A-3)

POCKET MONEY—Paul Newman and Lee Marvin Team their talents in a Western, based on the novel "Jim Kane." (GP, none)

NOW OPEN

- COCKTAILS
- LUNCHES
- DINNERS

ENTERTAINMENT 9 p.m. to 2 a.m.

OPEN SUNDAYS 4:00 p.m. to midnight
FAMILIES WELCOME

Ann Arbor ROAD HOUSE

47660 Ann Arbor Road
1½ Miles West of Sheldon Road
Plymouth, Michigan
OPEN DAILY: 11 a.m. to 2 a.m. 453-1095

MOVIE GUIDE

LA PARISIEN

GARDEN CITY GA 1 0210
MAT WED, 1 SHOW 1 P.M. ADULTS \$1.00
CLINT EASTWOOD
"DIRTY HARRY" (R)

STATE-WAYNE	ALGERS Drive-In
WAYNE PA 1 2101 ALL SEATS \$1.00 MON THRU FRI Seam James Bond 007 CONNERY "DIAMONDS ARE FOREVER" (PG) Steve McQUEEN "THOMAS CROWN AFFAIR" MAT SAT SUN "THE GINGERBREAD MAN"	WESTLA'D GA 2 8810 3 BIG COLOR HITS No. 1-PAUL NEWMAN "SOMETIMES A GREAT NOTION" (PG) No. 2-RICHARD BENJAMIN "DIARY OF A MAD HOUSEWIFE" (R) No. 3-ELLIOTT GOULD "I LOVE MY WIFE" (R)

WAYNE Drive-In I	WAYNE Drive-In II
WAYNE PA 1 3150 3 BIG COLOR HITS No. 1-DUSTIN HOFFMAN "MIDNIGHT COWBOY" (R) No. 2-"THE CHRISTINE JORGENSEN STORY" No. 3-Alfred Funt's Candid Camera "WHAT DO YOU SAY TO A NAKED LADY" (X)	WAYNE PA 1 3150 3 BIG TERROR TREATS No. 1-"BEAST OF THE YELLOW NIGHT" (R) No. 2-"CREATURE WITH THE BLUE HAND" (PG) No. 3 ROBERT HORTON "THE GREEN SLIME" (G)

Quo Vadis Entertainment Center

Warren and Wayne Roads - Opposite Hudson's Westland
The World's Greatest Movie Complex
4 Theatres in One Building
MAT WED. ALL THEATRES ADULTS \$1.00 1 SHOW 1 P.M.

QUO VADIS I	QUO VADIS II
WESTLAND GA 5 7710 GLENDA JACKSON "SUNDAY, BLOODY SUNDAY"	WESTLAND GA 5 7700 GENE HACKMAN "THE FRENCH CONNECTION" (R)
PENTHOUSE I	PENTHOUSE II
WESTLAND 261 8900 ELIZABETH TAYLOR "X AND ZEE" (R)	WESTLAND 261 8900 Find out for yourself why every body's talking about "GODWIT" (X) "WETFE MIMIEUX" "3 IN THE ATTIC" (R)

"WELCOME 'CABARET'"

★★★★★

Liza Minnelli is nothing short of sensational!"

—Kathleen Carroll, New York Daily News

"LIZA MINNELLI'S PERFORMANCE IS SO BEAUTIFUL THAT I CAN THINK OF NOTHING TO DO BUT GIVE THANKS!"

—Roger Greenspun, New York Times

"TRULY MEMORABLE! An unusually successful and brilliant translation of stage musical to the screen! In a class by itself!"

—Archer Winsten, New York Post

"A DAZZLING MUSICAL FILM! 'Cabaret' has come to the screen with even greater effect than when it made its milestone mark on Broadway!"

—Judith Crist, New York Magazine

"This movie lights up the sky! An artistic triumph!"

—Gene Shalit, NBC-TV

Small Artists and ABC Pictures Corp. present an ABC Pictures Corp. Production Liza Minnelli Michael York Helmut Griem "Cabaret" with Joe Masteroff music by John Kander Lyrics by Fred Ebb

MICHIGAN PREMIERE ENGAGEMENT
Exclusively at these theatres:

BIRMINGHAM 215 S. Woodward
Birmingham • MI. 4-3533

MAI KAI Plymouth Rd. at Farmington Rd. • GA. 7-0400

Tickets on sale in advance for Friday and Saturday evening performances.

amusements

Studio Company To Visit Schools

Performances of "Romeo and Juliet" will be given in two Observerland high schools in March, by the Studio Company of Oakland University's Academy of Dramatic Art.

Shakespeare's tragedy of young love will be staged at Southfield-Lathrup High School March 6, and at Plymouth High School March 16 and 17. The latter is a presentation of the Plymouth Fine Arts Council.

THE COMPANY is now taking bookings for a two-week tour of schools and playhouses in Southeastern Michigan beginning March 6. The play will be presented in

Three Cities Art Club To Hold Artrain Show

The Three Cities Art Club and the Plymouth Fine Arts Council will sponsor a juried show for local artists. The show is to be held in conjunction with the arrival of Artrain in Plymouth April 19. Entry forms will be made available when plans for the exhibit are completed. Ribbons will be awarded after judging.

New officers of the art club are Phelps Hines of Northville, president; Ann Gentry of Westland, vice president; Doris Saunders of Plymouth, recording secretary; Wanda Coury of Plymouth, corresponding secretary; Frank York of Westland, treasurer; and Jane Gateskill of Northville, exhibit chairman.

Artrain is the touring art exhibit of the Michigan Council for the Arts.

After Climbing This Tower, You Need A Gourmet Meal!



THE BEEF IS READY so Rudy Bruni of Farmington slides it over to be sliced for the Roast Baron of Beef Au Jus dinner. Teamwork makes the kitchen work fast and fun.

Story and Pictures
By KATHY MORAN

Roast Baron of Beef, Au Jus
... Steak Diane ... Veal Cordon
Bleu ... Prime Rib of Beef, Au
Jus ... Breast of Chicken
Kiev ...

Students never had it so good!

These mouth-watering dishes are only a sampling of gourmet foods prepared and consumed by Orchard Ridge students at their very own "penthouse" restaurant, Oakland Towers.

And never before has the Top of the Flame had such stiff competition.

AFTER CLIMBING three flights of stairs to the cozy restaurant, any guest has worn off enough calories to order Beef Stroganoff without the slightest pang of guilt - and then top it off with "trifle" described on the menu as an old English dessert of "raspberries and almonds in a sherry flavored custard sauce over pound cake and decorated with fresh whipped cream."

Who can resist that?
The entire operation, from the moment a student takes

your order until the student cashier takes your check, is planned and prepared by students in the food service management curriculum.

Because students do all the work while learning their trade, the menu reflects only the actual food costs - and every scrumptious dish falls below \$2.

Every week, food merchandising students select a theme to decorate the dining area and design appropriate menus.

MANAGEMENT students take over, plan menu items, purchase ingredients, assign students to a work schedule and finally supervise during lunch.

Eventually every student has had a turn at being a waiter or waitress, cooking meals, working in the bakery, supervising the entire operation, cashiering and balancing books.

Guests three weeks ago climbed the stairs of the "J" (Student Activities) Building to find Oakland Towers decorated with rocks and snakes on the tables, furs on the floors and a cave man on the menu.

Students had come up with "BC" as their theme so the restaurant took on a prehistoric aura.

Christmas visitors were greeted with a "Yule Tide" buffet including "Mardi Gras Salad."

Halloween guests had to choose between "Gary Goblin's Broiled Ham Steaks," "Vicci Vampire's Sumptuous Salad Plate," "Marvin Monster's Electrifying Chicken Pot Pie," or "Broom Hilda's Baked Haddock Steaks for Weight Watchers."

OAKLAND TOWER'S only weakness is its short hours. The restaurant is open from 11 a.m. until 1 p.m. on Tuesdays and Thursdays.

During those hours, students have fed as many as 200 guests a day - mostly Orchard Ridge students and faculty.

Last year was the first for the restaurant and it was open every day of the week. But a drop in enrollment in the two-year program caused the cutback, according to Mrs. Charlotte Korte, who directs the program along with Lawrence O'Keefe.

Several factors have contributed to the drop, Mrs. Korte said, primarily the reevaluation of college degrees by prospective students, more students working, and less pressure from the draft.

In any case, she hopes the restaurant can open in fall on a five-day schedule.

IN HER HOPES for the future, Mrs. Korte would also like to see students take over the actual ordering and purchasing of foods from vendors. Right now they order groceries from Szabo Foods, the caterer who prepares the cafeteria foods.

One disadvantage to purchasing directly from Szabo, besides the limiting experience, is that the profit from Oakland Towers (last year amounting to \$900) goes to catering company rather than the food technology program.

When students complete the food technology program, they are prepared for middle management jobs. Some go on to a four-year program at Michigan State University. But they graduate prepared for a little more than management.

"They learn what the public is all about," Mrs. Korte said, explaining that they learn what it's like to have an irritable customer and thus a pressured waiter or waitress.

And having experienced the total operation in the kitchen from cooking to washing pots and pans, they can work better with persons in those jobs.

"It's good practical experience for them," Mrs. Korte said. "They learn what is involved."

Regional Affairs



ARE YOU SURE YOU WANT that much sherry? asks student manager Barbara Oglesby as she and Ron Huber of Orchard Lake prepare "Trifle" for dessert. The dessert, which features homemade pound cake soaked in sherry, attracted so many customers that the restaurant sold out long before closing time.



LEARNING WHAT IT'S like to deal directly with customers, Rettajean Hare takes an order from art instructor Robert Pipenburg.

2 Mayors Support Transit Bill

LANSING
Livonia Mayor Edward McNamara and Lathrup Village Mayor Richard Cogger both expressed favor with Gov. William Milliken's proposed transportation package.

Milliken quoted favorable responses to the package at a meeting of the Michigan Municipal League. The package failed in the House, but it is expected to come up for a second vote.

"I think basically it is very urgent if we are to stay on a responsible road improvement program in our city," said McNamara, who was the 1970 Democratic candidate for lieutenant governor. "We have already budgeted into our road improvement program the anticipated revenue from the transportation package."

Cogger said, "Michigan needs to begin taking action on mass transit systems, and I very much support the governor's transportation package."



MRS. CHARLOTTE KORTE, food service assistant professor, checks everything over, including salads prepared by Gary Gargaro of Bloomfield Hills, before Oakland Towers opens its doors at 11 a.m.

Life is full of surprises.

Your daughter wants a big wedding.
Your son was accepted at Harvard.
Your wife finds a fabulous fur sale.
Your faithful old car conks out.

Your _____
(Fill in. In 25 words or less.)

1. We can help with a

Qwik-Loan

When life turns on you, turn to us. For a Qwik-Loan. The quick and sure cure for money problems.

Almost painless, too, with our low bank rates and easy repayment plan.

So when Junior announces that he just crunched the front fender, see us for a Qwik-Loan.

We'll straighten it all out.

2. And while there, apply for

MICHIGAN BANKCARD **MICHIGAN BANKAMERICARD**

INSTANT CREDIT

APPLY AT ANY
LIVONIA NATIONAL BANK

Telephone: 421-8200

**LIVONIA
NATIONAL
BANK**

THE SATURDAY BANK: OPEN 'TIL 4:30 P.M., MON. THRU SAT.

MEMBER F.D.I.C.

Whole Grains Add Nutrition

By ELLY

"Whole Grain Cookery" by Stella Standard is now available as a paperback.

Originally written in 1951, it rates a preface by Pearl S. Buck which reads, in part, "Rain and sun, the strong sweet properties of minerals and the hidden magic of growth are contained only within the whole grains. They flavor the dishes which they make with that divine touch which man can only weakly imitate."

A bride-to-be would appreciate the little cookbook tucked in with a shower present. The younger generation seems to have a deep appreciation of the benefits of natural foods.

The following are a few examples of the recipes contained in the book:

OATMEAL DATE MUFFINS

- 1 c. oatmeal flour
- 1 1/2 t. baking powder
- 1/2 t. salt
- 1 T. light brown sugar
- 1 t. soda
- 8 dates, cut in pieces
- 2 T. butter, melted
- 1 1/3 c. buttermilk
- 1 egg, beaten

Sift all ingredients and add the dates. Mix the liquids together and combine with the first mixture, mixing as little as possible. Put into six greased muffin tins and bake in a hot oven 15 to 20 minutes.

CHEESE CORN MUFFINS

- 1 c. corn meal
- 1 t. salt
- 1 t. light brown sugar
- 1/2 t. soda
- 1 egg, beaten
- 1 c. buttermilk
- 2 T. butter, melted
- 2 T. grated sharp cheese over each muffin

Mix all the dry ingredients and combine with the mixed liquids. Pour into greased muffin tins and cover with the cheese. Bake 15 minutes in a hot oven.

SOUTHERN PILAU

- 1 c. onions, chopped
- 1 green pepper, sliced
- 4 T. butter
- 1 c. brown rice
- 3 1/4 c. chicken broth
- 3 eggs, beaten
- 2 T. butter
- Salt and pepper

Saute the onions and the green pepper in the butter until they soften, then stir in the washed brown rice for a minute. Slowly add the boiling broth, cover, and simmer until the rice is tender, about 45 minutes. The pilau may be served as is, or the eggs added and cooked a minute longer, stirring constantly. Add the butter and season to taste. The eggs make the pilau a substantial main dish. Serves four or five.

DATE NUT STICKS

- 2 eggs, beaten
- 3/4 c. light brown sugar
- 1 c. dates, chopped
- 1 c. nuts, chopped
- 4 t. whole wheat flour
- 1 t. baking powder

Beat the eggs until light, add the sugar, beat again. Add the dates and nuts and last the flour mixed well with the baking powder. Spread in a greased, shallow pan and bake in a very slow oven 15 or 20 minutes. Cut while hot.

BANANA BREAD

- 1 c. light brown sugar
- 1/2 c. butter and lard, mixed
- 2 egg yolks, beaten
- 2 T. buttermilk
- 1 t. soda
- 1/4 t. salt
- 1 1/4 c. whole wheat flour
- 1 1/2 c. bananas, mashed
- 1/3 c. nuts, chopped
- 2 egg whites, beaten

Cream the butter and sugar and add the beaten egg yolks. Dissolve the soda in the buttermilk and add to the egg mixture. Add the sifted salt and flour, the mashed bananas and nuts. Fold in the beaten egg whites last. Bake slowly one hour in a greased bread pan.

Carved Leaf Panels Accent

One of the most interesting new panels available locally is a carved leaf hardboard pattern that looks like an expensive hand-carved wood.

This panel comes in 16" x 8" planks and can be used on accent walls or built-in units. Tongue-and-grooved carved leaf planks are 1/4" thick. No backing is required when used as a sliding or hinged door.

This prefinished hardboard can be damp-wiped clean; never needs refinishing.

Redeem 6th Week "Barrel of Bargains" Booklet Coupons for 575 extra TOP VALUE STAMPS

Plus \$2.50 Cash Savings!

We reserve the right to limit quantities. Prices and items effective at Kroger in Wayne, Macomb, Oakland, Washtenaw, Livingston & St. Clair Counties Mon., Feb. 21 thru Sun., Feb. 27. None sold to dealers. Copyright 1972. The Kroger Co.

U.S. GOV'T. INSPECTED

Fresh Fryers Whole 29¢

LB



U.S. GOV'T. GRADED CHOICE

Chuck Roast 78¢

LB

GLENDALE OLD FASHIONED FLAT, WHOLE OR HALF

Boneless Hams 99¢

LB

TIGER TOWN Boiled Ham 12-OZ WT PKG \$1.19

AUTUMN GOLD 10 TO 14-LB Hen Turkeys 39¢

WHOLE FRYER (NO BACKS ATTACHED) Legs or Breasts 69¢

U.S. GOV'T. GRADED CHOICE Chuck Steak 88¢

Seafood

FRES-SHORE Ocean Perch 2 1/2-LB PKG \$1.19

COMMODORE HEAT & SERVE OCEAN Perch Fillets LB 69¢

BONELESS TURBOT Fillets LB 69¢

FRES-SHORE Fish Sticks 3 8-OZ WT PKGS \$1

1/2 LOIN SLICED INTO Pork Chops 88¢

LB

U.S. GOV'T. GRADED CHOICE BONELESS STEAK SALE!

Kansas City LB \$2.39

Delmonico LB \$2.69

Top Sirloin LB \$1.89

New York Strip LB \$2.29

U.S. GOV'T. GRADED CHOICE BONELESS Boston Roll Roast 1.18

LB

U.S. GOV'T. GRADED CHOICE 4TH & 5TH RIBS Rib Roast LB \$1.08

CUDAHY OR MARHOEFER Canned Ham 8 LB CAN \$7.39

PESCHKE FAMILY PAK Sliced Bologna 1 1/2-LB PKG \$1.19

SERVE & SAVE Chunk Bologna LB 69¢

LIGHT CHUNK STYLE Del Monte Tuna 33¢

6 1/2-OZ WT CAN

Beef Pie 12¢

8-OZ WT PIE

Mon., Feb. 21 thru Sun., Feb. 27 at Kroger in Wayne, Macomb, Oakland, Washtenaw, Livingston & St. Clair Counties. Subject to applicable state & local sales tax. Limit one coupon.

VALUABLE COUPON

WITH THIS COUPON AND \$5.00 PURCHASE OR MORE KROGER BEEF, CHICKEN OR TURKEY

Pot Pies 12¢

8-OZ WT PIE

Mon., Feb. 21 thru Sun., Feb. 27 at Kroger in Wayne, Macomb, Oakland, Washtenaw, Livingston & St. Clair Counties. Subject to applicable state & local sales tax. Limit one coupon.

VALUABLE COUPON

WITH THIS COUPON AND \$5.00 PURCHASE OR MORE ASSORTED COLORS BATHROOM TISSUE

White Cloud 19¢

2-ROLL PACK

Mon., Feb. 21 thru Sun., Feb. 27 at Kroger in Wayne, Macomb, Oakland, Washtenaw, Livingston & St. Clair Counties. Subject to applicable state & local sales tax. Limit one coupon.

JIFFY FROSTING OR Cake Mixes 10¢

7 1/2-OZ WT PKG

KROGER 9 FLAVORS Ice Cream 77¢

1/2-GAL CTN

KROGER Skim Milk 39¢

1-GAL CTN

KROGER Buttercrust Bread 3 1/4-LB LOAVES \$1

DOWNY Fabric Softener 1.14

1/2-GAL JUG

SUMMER ISLE Sliced Pineapple 12¢

8-OZ WT CAN

EMBAJSY Jelly 49¢

2 LB JAR

REGULAR PIZZA MIX Appian Way 24¢

12 1/2-OZ WT PKG

CHOCK FULL O' NUTS Coffee 79¢

1-LB CAN

KROGER Peanut Butter 53¢

1-LB 2-OZ JAR

ASSORTED FLAVORS Faygo Pop 10¢

NO RETURN PINT BTL

FRUIT FLAVOR GELATIN Jell-O 10¢

3-OZ PKG

ELBO MACARONI Mueller Spaghetti 59¢

3-LB PKG

FOR CLEAN CLOTHES Drive Detergent 69¢

3-LB 1-OZ PKG

VALUABLE COUPON

WITH THIS COUPON AND \$5.00 PURCHASE OR MORE

10¢ OFF

1-LB BAG GOLD CREST CHOCOLATE CANDY

Mon., Feb. 21 thru Sun., Feb. 27 at Kroger in Wayne, Macomb, Oakland, Washtenaw, Livingston & St. Clair Counties. Subject to applicable state & local sales tax. Limit one coupon.

Sunrise Fresh Fruits & Vegetables!

Iceberg Lettuce 29¢

CRISP

CALIF. SUNKIST 113 SIZE SEEDLESS Navel Oranges 20¢

FOR

U.S. NO. 1 Michigan Potatoes 77¢

20 LB BAG

6 X 7 SIZE VINE RIPE Tomatoes 10¢

EA

FRESH GREEN Broccoli 39¢

HEAD

U.S. FANCY MICH. "CONTROLLED ATMOSPHERE" MACINTOSH, JONATHAN OR RED DELICIOUS Apples 5 99¢

5 LB

JUMBO 27 SIZE PINK OR MARSHSEEDLESS Grapefruit 4 89¢

FOR

RECEIVE UP TO 1000 Top Value Stamps

WITH PURCHASE OF ITEMS BELOW PLEASE PRESENT THIS STRIP TO CASHIER TO CHECK OFF ITEMS

T.V. STAMPS	GROCERY
50 ZIPLOC BAGS	25 FRANKENMUTH CHEESE
50 BATHROOM CLEANER	50 ONION DIP
25 SPRAY STARCH	50 CHOCKS VITAMINS
25 SALAD DRESSING	25 ROLL PORK SAUSAGE
25 AIR FRESHENER	100 BEEF SIZZLE STEAKS
25 FABRIC SOFTENER	100 CANNED HAM
100 KROGER VANILLA	25 SLICED LUNCHEATS
50 SALTINE CRACKERS	25 SLICED BACON
50 SHORTBREAD COOKIES	50 HAM SLICES
25 ORANGE JUICE	25 LUNCHEAT ITEMS
50 CHEESE CAKES	
50 ICE CREAM NOVELTIES	

Valid at Kroger in Det. & East. Mich. Mon., Feb. 21 thru Sun., Feb. 27, 1972. TOTAL

OBSERVATION POINT

DISSENT

View points expressed in DISSENT do not necessarily reflect those of Observer Newspapers Inc., but are presented in the belief that publication of all segments of thought on a public issue is a prerequisite to understanding and progress.

Gus Scholle: The Man Who Built The Suburbs

By Philip H. Power
Publisher

His name was August Scholle, but they called him Gus.

They called him a lot of other things besides that. Labor boss. Honest and blunt. Dictator. Political kingmaker. Tough. Old fashioned. Conservationist. Abrasive. The sly gray fox of Michigan politics.

But one of the things that they didn't say last week when former state AFL-CIO president Gus Scholle died was that more than any one man in Michigan he was responsible for the kind of big political clout the suburbs have today.

That's too bad, because Gus was one of those guys who got a bum rap while he was alive and well, only to have a lot of people come out of the woodwork saying nice things about what a remarkable man he was after he was dead.

FOR 30 YEARS Gus ran the state CIO and, after the merger of the two big labor federations in 1958, he led the AFL-CIO.

Together with his firm ally, Walter P. Reuther, the late president of the UAW, he believed passionately that the way to help achieve the goals of the working man was to get him involved in politics.

He was one of the main architects of the union - Democratic party alliance which elected G. Mennen Williams and John B. Swainson governor, put the Democratic party on the map, and made the labor movement the strongest political force in the state.

In his political work, the flaming honesty and blunt candor which so characterized his personality made him an easy target for Republicans and political writers. He called former Gov. George Romney "a big clown" when Romney revealed in 1962 that he was seeking divine guidance through prayer while deciding whether to run for Governor.

"Does he think he has a pipeline to God?" Scholle asked.

They worked him over pretty good for that one, and for countless others like it. And as time

went on, Gus Scholle had the most consistently bad press of any public figure in the state.

BUT WHILE THAT was happening, he started working on the idea that probably has had more political impact on Michigan and brought more power to the suburbs than any other in the past 40 years.

As a resident of Berkley, in Oakland County, he looked at the state legislature and saw that legislative districts were unequal, with the result being a gerrymandered, rural - dominated state house and senate. In the 1950s, he pointed out that Oakland County would elect only one state senator to represent 700,000 people, while one Upper Peninsula district could elect a senator to represent only 49,000.

"This means that my vote in Oakland County is only one-twelfth as good as that of a voter living in the smallest district," he thundered. "The state senate represents tree stumps, not people."

Scholle, together with his brilliant Detroit attorney, Theodore Sachs, argued that legislative districting based on both population and land area violated the due process and equal protection clauses of the 14th amendment to the U.S. Constitution.

He took his campaign for "one man, one vote" to the legislature, to the state constitutional convention, to the Michigan Supreme Court, to a three-judge federal panel, and finally to the U.S. Supreme Court.

When the U.S. Supreme Court finally in 1964 issued the landmark "one man, one vote" reapportionment decision, many of Scholle's arguments were cited.

The decision led to reapportionment of Michigan's legislative and congressional districts to make them as nearly as possible equal in population.

It led to representative power in the U.S. Congress and the state legislature for the suburbs in proportion to our booming population, and it will lead this

year to even greater suburban representation after the census-required redistricting is finished.

GUS EVEN tried out the results of all his work by running in 1970 for Congress in the 18th district, covering Southfield, against popular Rep. William Broomfield.

While he lost that election, the results never deterred him from pushing ahead for what he thought was right. In particular, he served on the state Natural Resources Commission, probably the most powerful force for environmental protection in the state.

His courage and strong principles made him a particularly effective commission member, arguing that the need for environmental concern extended well beyond matters of shooting antlerless deer and to the entire quality of life for urban and suburban regions of the state.

His energy and dedication never flagged. While he fought his terminal illness in Henry Ford Hospital in Detroit, he was constantly on the phone to Lansing, casting his votes for meetings of the commission.

Then, last Monday, he knew the end was near. He left the hospital and went back home to

his cabin retreat at Caseville, on Saginaw Bay. There, on Tuesday, with the lake in front of him and a life of tough and effective

public service behind him, he died.

I wish we had more men like him.

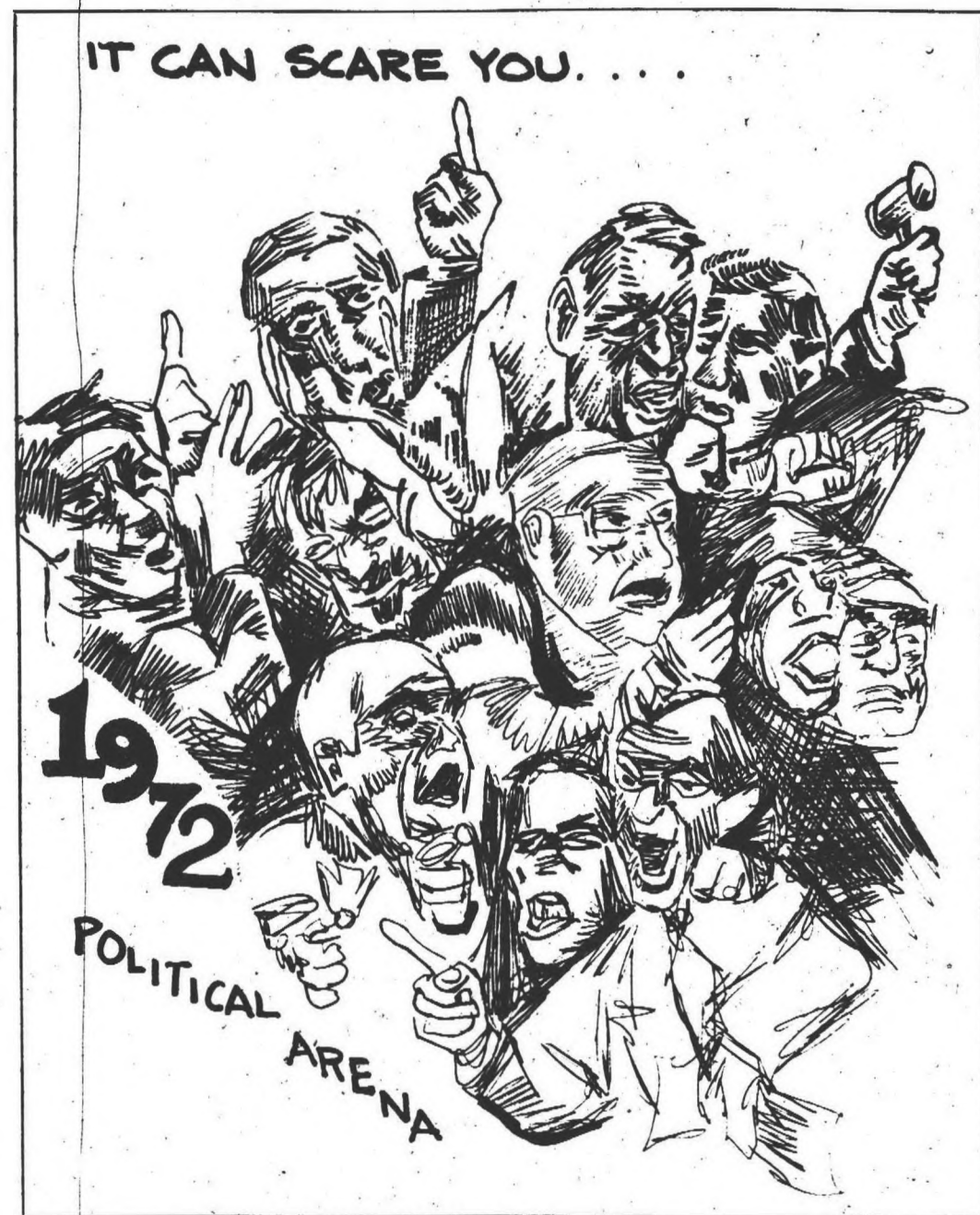

Suggests New Rules In Politics

This is the time of year when I get as itchy-footed as an old war horse hearing the bugles blare. A new political season is opening.

The presidential campaign you can have. In fact, I suspect half the politicians and three-fourths of the voters have had a bellyful already.

Congressional, legislative, county commissioner campaigns - these are the best. A reporter gets less slick guff, he can be closer to the candidates and the

voters, in these lower level contests.

EXCEPT FOR one thing: A certain percentage of the candidates are jerks who don't belong in any public office. Unfortunately, a newspaperman must deal with them, in the interests of fairness, and the voter must see their names cluttering up the ballot.

Doubly unfortunately, some of these clowns get nominated and elected, especially if they've got good political names like

Brennan or O'Brien or Novak. Check the index of the Michigan Manual if you think I jest.

Triply unfortunately, the courts are no help. The name of Damon J. Keith, federal district judge, comes immediately to mind. He recently declared a section of the Plymouth city charter unconstitutional because it required two years of residency and property ownership of city commission candidates, but in the fine print he went a whole lot further:

"Nothing in this opinion is to be construed as denying the City of Plymouth the right to fashion constitutionally acceptable requirements to stand for office, e.g., being a qualified elector."

I CONTENT that Judge Keith's list of "e.g.'s" is ridiculously short. He and his admirers are in the indefensible position of saying we may have higher standards for our maintenance men than for our lawmakers. We can't even require our candidates to be literate.

For example, if a person is running for partisan office, why can't we require that he be a paid-up member of the party under whose label he seeks to run? It's one objective way to assure he is serious about his politics.

Why not require that he have a good record at the polls? In a two-year span, the average voter has eight to a dozen chances to go to the polls - general elections, primaries, state, city, school, community college, special millage, and so on. Why not say that to get on the ballot, a candidate must have voted in 80 per cent of all elections held in the previous two years?

You'd quickly eliminate some real ignoramuses that way. It would mean, I realize, that a candidate would have to be at least 20 years of age, but that wouldn't be constitutionally fatal.

What about eliminating the requirement for petition signatures and filing fees (which have nothing to do with a person's qualifications for office) and allow a would-be candidate on the ballot if he passes a civil service test, perhaps of the Clerk II level?

By FLORIAN KUCHARSKI
Journalism Teacher
Clarenceville High

Absolute extinction! That's where high school newspapers are headed unless school boards change their attitudes toward censorship and student rights.

Gone forever are the days when an administrator could look at a young editor sternly in the eye and say, "Son, you can't print that story because it's too negative and it's bad for the school's image." Or, "Your story deals with a school problem that I don't want discussed publicly, so I'm ordering you to pull it."

DON'T BE MISLEAD! It's impossible to effectively censor the high school journalist.

Reasons? For one, modern offset machinery has lowered printing costs to where nearly anyone can afford to duplicate and distribute anything he wishes.

Some students even have mimeographs and printing presses in their basements.

Also, many college and non-school publications stand willing to help underground staffs get started.

Let's talk about what happens when student papers go underground.

One result: Since the staff publishes on its own time at its own expense, the school loses nearly all control over content.

Another result: When the underground dies, as it usually does, the school is left with a journalistic vacuum - the school newspaper is discredited, the underground is gone, and journalism education has come to a standstill.

Remember also that a wide network of underground literature exists outside the school-room walls. Students are tuning in this network, dialing away from school publications because they're too heavily controlled.

Hence, many of our brightest and most productive young people are abandoning high school newspapers, allowing them to wither into oblivion.

As a matter of fact, this is precisely what happened at Clarenceville High School, where I serve as advisor. The board attempted to enforce new content guidelines. 75 per cent of the staff refused to accept them and left, and the class was nearly closed due to lack of enrollment.

(A total of five students - none editors - returned to that class, but the district kept it open anyway.)

Without students, you can't have a journalism class. And a school without a journalism course doesn't have a comprehensive curriculum.

"We're not saying we can't do it," my departing editors told me. "What we're saying is we won't do it. We won't accept imposed guidelines. We want to make our own decisions."

And I don't blame them at all. What's to be done?

And the only way education can begin moving quickly is by shedding excess weight - old, cumbersome theories that youth is seen but not heard, led yet not allowed to lead, asked to write yet told not to fully express itself.

I'm asking would-be-censors to lift their fingers off that big red panic button. Unless it's illegal (libelous, etc.), don't censor it! No harm will be done. To the contrary, editors will conclude that student publications are truly relevant and ardently seek to improve their quality. This will lead to increased student interest, a sure way to improve our schools.

Easier To Smoke Than 'Kick Habit'

As TV commercials go, the one that ominously warns you to quit smoking - "It's a matter of life or death" - is, in part, one of the more credible.

At least it beats the one about the lady octopus squirting extra dry deodorant under all eight arms before a heavy date.

The other night, I could have been a living testimonial for the "kick the smoking habit" plug. That's the one where some poor addict is having a nicotine fit, desperately scrounging through coat pockets and waste baskets for a drag or even a butt.

Being a creature of habit, I

always like a cigarette glowing in the dark as I watch the late late show in bed. On the night in question, I reached over the night stand and realized I had left my package in the car.

That should have presented no major problem except my car was parked in our "two-car" garage which in reality is big enough for a Honda and a high Schwinn. My husband's car was parked nearest to the door leading from the house to the garage, making it a tight squeeze.

Undaunted, though the wind was howling and blowing snow flakes around in the midnight air, I traipsed down in my nightgown, robe and snow boots. I got into my husband's car, slid over in order to open the door to mine, got out and was wedged between both cars.

Extricating myself, I slid back into hubby's car, got out and shivering opened the garage door and walked around to my car. It was locked tight.

When my car is loaded with packages at a shopping center at Christmas time, I never think of locking it. But when it's parked safely in the garage, all of a sudden I get cautious.

Driven by that irresistible urge for a cigarette and more determined than ever, I went

back into the house for the key, and with trembling fingers opened the door. The package was empty.

THE WHOLE shattering experience might have convinced me to kick the habit. But I remembered the times I've felt like the whole world was a tuxedo and I was a pair of brown shoes when I've gotten together with a bunch of reformed smokers.

I remembered the character who chewed nervously on a toothpick. He might not die of lung cancer but he's bound to meet his maker with an advanced case of Dutch Elm disease.

And the one who boasted, "I haven't smoked in 19 days, four hours, 33 minutes and 14 seconds and I never give it another thought."

Or the overweight matron with high blood pressure who puffed, "I've gained 25 pounds since I stopped smoking and I've never felt better in my life."

I've had to listen to withdrawal symptoms like vertigo, chills, fever, crawling sensations, nausea - sounds like someone sneaked marijuana in the Virginia Slims.

Weighing all that against sneaking into the garage in the dead of night, I'll take my chances. But the next time I won't lock the car.

Editorial & Opinion

OBSERVER NEWSPAPERS, INC.

Philip H. Power, Publisher

The Livonia Observer • The Redford Observer
The Westland Observer • The Garden City Observer
The Plymouth Mail & Observer • The Southfield News & Observer
The Farmington Enterprise & Observer



Member
SUBURBAN
NEWSPAPERS
OF AMERICA



Published by Observer Newspapers, Inc.
36251 Schoolcraft, Livonia, Mich. 48150

Serving the communities of:

Livonia, Plymouth, Plymouth Township, Canton Township, Farmington, Farmington Township, Redford Township, Garden City, Westland, Southfield, Lathrup Village, Bingham Farms

New Voters 'Swing' Registration

Rock music, speakers, and registrars from local cities and townships will be the main elements in a "registration concert" scheduled at Schoolcraft College for March 10.

Dennis Sakarelli, one of the student organizers and a student senator, says invitations have been extended to such speakers as Secretary of State Richard Austin, Livonia's Mayor Edward McNamara and John Sinclair of the Rainbow People's Party.

Four rock bands will provide continuous entertainment from 7 p.m. to 1 a.m. in Schoolcraft's main gymnasium. An admission of 50 cents will be charged to defray expenses.

Sakarelli is being assisted by Mark Rodemeyer and Brand Jones. All three are sophomores from Livonia.

Backed by the Student Senate, the concert is aimed at registering as many 18 year-olds and older as possible. Registrars from cities and townships in the college area will be present to sign up the new voters in this presidential election year.

Viet Veterans Info Booth Set

Representatives of the Veterans Assn. from Eastern Michigan University will be distributing information on educational benefits and vocational programs on Friday and Saturday at Westland Shopping Center.

Veterans from the "Vietnam era" are the primary focus of the project. The booth will be open from 6 to 9 p.m. on Friday and 10 a.m. until 1 p.m. on Saturday.

Manning the booth will be Bob Ayotte of Livonia and Ted Martin of Romulus.

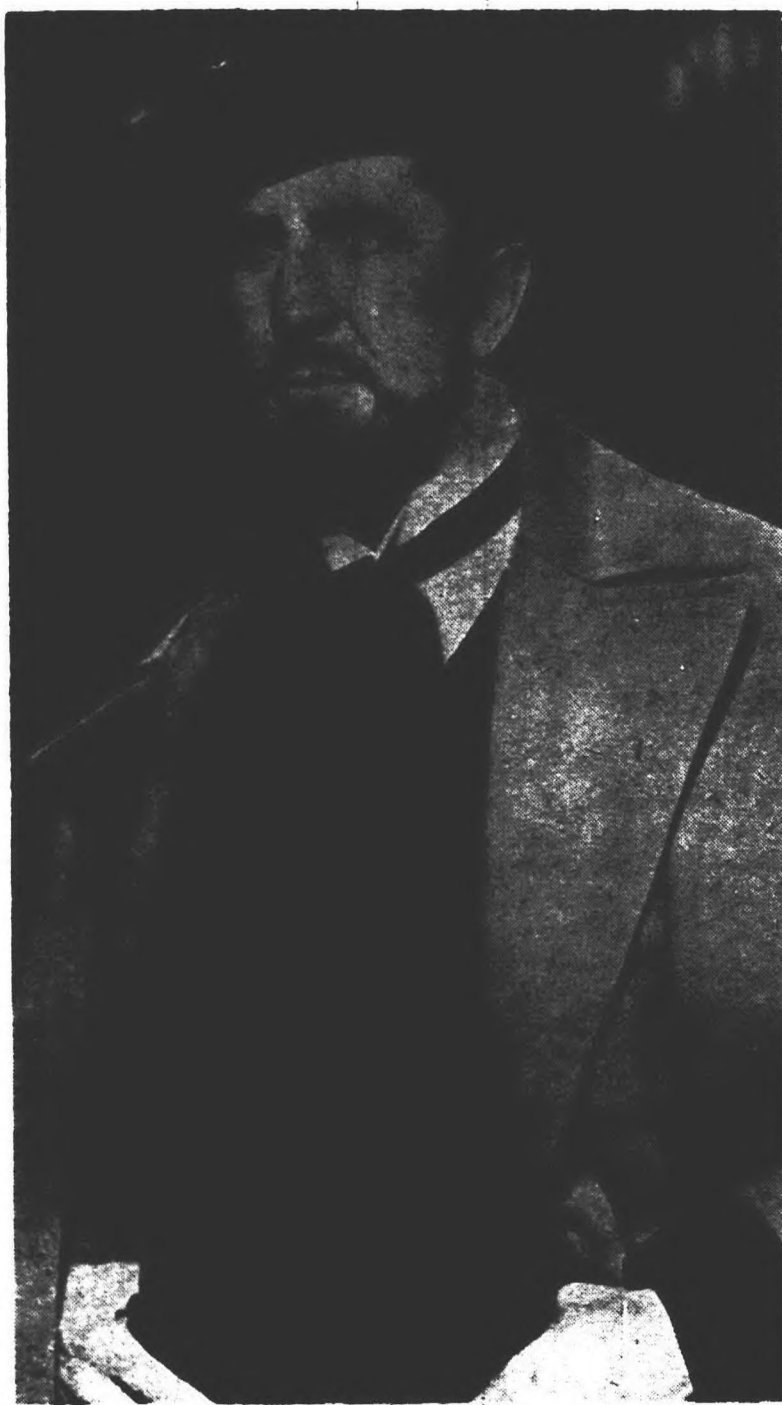

VINCENT PRICE

Vincent Price's Topic: Villains

The celebrated star of stage, screen and television, Vincent Price, will discuss "The Villains Still Pursue Me" at Schoolcraft College on Wednesday, March 8.

Price will talk at 8 p.m. in the main gymnasium. Tickets are \$1 for students and \$2 for the general public. They may be purchased in advance at the college bookstore or by mail from the student activities office, 18600 Haggerty Rd., Livonia.

The 60-year-old Price has starred in 101 movies, 50 stage plays, and 1,000 television shows—usually as the villain.

He has written two cookbooks, "A Treasury of Great Recipes" and "What the Hell

Do You Do with the Parsley?" He is currently completing a book on American art and has published another on art entitled "I Like What I Know." His dog is the subject of his book "The Book of Joe."

Engineering Workshops Set At SC

Two professional concept workshops will be held at Schoolcraft College for graduate non-registered engineers who are considering taking the professional engineers registration examination, Part II.

The first workshop will be from 6 to 10 p.m. on Thursday, March 2, and the second from 9 a.m. until 1 p.m. on Saturday, March 11.

A \$15 registration fee will be charged. Registration information can be obtained by calling the community services office at the college.

The workshops will be conducted by William Maquire and Leonard Bill, both professional engineers, under the auspices of the State Education Committee of the Michigan Society of Professional Engineers.

Though many engineering graduates are not registered, registration is required for certain engineering positions.

The workshops will give an overview of the Part II examination with an emphasis on the "experience" type of essay questions that may be expected.

Area Deaths And Funerals

HENRY E. WAGNER. Services for Mr. Wagner, 87, of 11330 Columbia, Redford, were held in Harry J. Will Funeral Home with the Rev. William Copenhaver officiating. Burial followed in Forest Lawn cemetery.

Mr. Wagner, retired, came to the community 18 years ago and had been an inspector at Timken Axle. He was a member of Trinity Church of the Brethren. He died Feb. 7.

Survivors are: his wife, Mae; daughter, Mrs. Elora Whitney of Dearborn Heights; brother, David of California; and four grandchildren.

J. EDWARD URENN. Services for Mr. Urenn, 80, of 31235 Sheridan, Garden City, were held in the Harry J. Will Funeral Home, with the Rev. R.R. Rives Jr. officiating. Burial was in Parkview Memorial Gardens in Livonia.

Mr. Urenn died Feb. 7 in Manatee Hospital in Bradenton, Florida. He came to Garden City 35 years ago and was a retired carpenter. He was a member of Attica Lodge 295 F. & A.M. and formerly a member of Dearborn Lodge 172 F. & A.M.

Surviving are: his wife, Florence; six daughters, Mrs. Irene Anton of Dearborn, Mrs. Elsie Cronk of Farmington, Mrs. Elizabeth Sedlak of Dearborn, Mrs. Florence Sedlak of Dearborn, Mrs. Helen Fogarty of Garden City, and Mrs. Norita Farmer, and one son, Harold Urenn of Garden City. He also had 15 grandchildren and 18 great-grandchildren.

BEATRICE A. HOUSE. Services for Mrs. House, 71, of Lake Worth, Fla., were held in Trinity Episcopal Church and Heene-Sundquist Funeral Home with the Rev. John K. Hooper officiating. Burial followed in North Farmington Cemetery.

Mrs. House, a housewife, lived in the Farmington area prior to moving to Florida a few years ago. She died Feb. 5 after an extended illness.

Survivors are: her husband, Leonard; daughters, Mrs. Russell Race of Ada and Mrs. Wesley Mitchell of Farmington; brother, Earl Ward of California; sisters, Mrs. Howard Woodard of Dearborn and Mrs. Jennie Jivens of Ypsilanti; and four grandchildren.

MRS. JULIA SYMANNS. Services for Mrs. Symanns, who has a son and daughter living in Westland, are scheduled for 1 p.m. Thursday, Feb. 17, in Atonement Lutheran Church, 6961 Mead, Dearborn. Rev. Edwin Roehrs will officiate. Burial will be in Glen Eden cemetery.

Mrs. Symanns, of 6380 Heyden, Detroit, died Monday, Feb. 14, in Garden City Osteopathic Hospital. She was 78.

She is survived by two daughters, Mrs. Gretchen Swensland of Kalamazoo and Mrs. Roberta Lopinski, of Westland; two sons, Clifford of Westland and Robert; three brothers, Theodore, Ewald, and Donald Schultz; 14 grandchildren and four great-grandchildren.

Services were arranged by the R.G. and G.R. Harris Funeral Home, Garden City.

WILLIAM ROWE. Services for Mr. Rowe, 38, of 33449 Pardo, Garden City, were held recently in R.G. and G.R. Harris Funeral Home, Garden City. Rev. Paul Hagedorn, of St. Matthew Lutheran Church, officiated. Burial was in Cadillac Memorial Gardens West Cemetery.

Mr. Rowe died Feb. 8 in University Hospital, Ann Arbor, of leukemia. He worked for Whitehead & Kales Co.

He is survived by his parents, Mr. and Mrs. William Rowe; two brothers, Englebert and Richard; and a sister, Mrs. Patricia Akrens.

MARY L. SIMS. Services for Mrs. Sims, 48, of 23041 Albion, Farmington were held in Heene-Sundquist Funeral Home with the Rev. Herbert Noe officiating. Burial followed in Vermontville Woodlawn Cemetery.

Mrs. Sims, who came to the community many years ago, was a cook at Huck's Bavarian Village. She was a member of the Gilean Baptist Church. She died Jan. 30.

Survivors are her husband, Lloyd; four sons, Lloyd in the U.S. Navy, Richard, Patrick, Charles and William of Tennessee; one daughter, Sandra Sue; brothers, Eugene, Warren, Herbert and John; sisters, Mrs. Georgia Hendrickson, Mrs. William Cox and Mrs. Wayne Stoppel; and six grandchildren.

RAYMOND R. HILTON. Services for Mr. Hilton, 82, of 12143 Abington, Detroit, were held in the Harry J. Will Funeral Home, with the Rev. William Water officiating. Burial followed in the Parkview Memorial Cemetery.

Mr. Hilton died Feb. 7 at his home. He has lived in the community since 1913 and was employed as a steel binder at Ford Motor Co., where he worked for 27 years.

Surviving are his wife, Faye; three daughters, Mrs. Clarence Lee of Redford Township, Mrs. Shirley Jones of Wyandotte, and Mrs. Raymond Bennett of St. Louis Missouri; 15 grandchildren; and nine great-grandchildren.

GEORGE FLEISSNER. Services for Mr. Fleissner, of 36480 Elmwood, Westland, were held Feb. 17 in the R.G. and G.R. Harris Funeral Home, Garden City. Officiating was Rev. Glenn Kjellberg, of the First United Methodist Church of Garden City. Burial was in Cadillac Memorial Gardens Cemetery.

Mr. Fleissner died Feb. 14 in Garden City Osteopathic Hospital. He was 74. He lived in Westland most of his life. Before retirement, Mr. Fleissner was a bench hand for Ford Motor Co.

He is survived by three sons, William, George, and Bernard; two daughters, Mrs. Betty Spence, and Mrs. Rose Little; two brothers, William and Charles; one sister, Mrs. Carrie Brannaman; 26 grandchildren; and six great-grandchildren.

CHERYL ANNE GIPSON. Services for Mrs. Gipson, whose parents and family live in Westland, were held Feb. 19 in the R.G. and G.R. Harris Funeral Home, Garden City. Rev. E.W. Bailey of Elmwood Church of the Nazarene officiated. Burial was in Cadillac Memorial Gardens Cemetery.

Mrs. Gipson, of Taylor, died Feb. 18 in Oakwood Hospital, Dearborn after a long illness. She was 27. Mrs. Gipson lived most of her life in Westland.

She is survived by her husband.

Survival: two sons, Christopher and Mitchell Scott; parents, Mr. and Mrs. Philip Grace of Westland; two brothers, Philip Jr. and David, all of Westland; and three sisters, Mrs. Karen Pawlowski, Kathy, and Kimberly, all of Westland.

MELLIE WHEELER. Services for Mrs. Wheeler, 91, of 15541 Norborne, Redford Township, were held in the Charles R. Step Funeral Home Chapel with the Rev. Victor Halboth Jr. officiating. Burial was in Glen Eden Cemetery.

Mrs. Wheeler died Feb. 16 in Camelot Nursing Home in Livonia. She came to the community 20 years ago and was a member of Grace Lutheran Church.

Surviving are her daughter, Mrs. Paul Shoemaker, and two grandchildren.

MYRTLE M. DICKERSON. Services for Mrs. Dickerson, 80, of 18631 Fox, Redford, were held in the Charles R. Step Funeral Home with the Rev. Vic Halboth Jr. officiating. Burial was in Cadillac Memorial Cemetery.

Mrs. Dickerson died Feb. 4 in Wayne County General Hospital. She came to the Redford community 20 years ago.

Surviving are her brother, Daniel Goff; one sister, Pearl Muhl; and many grandchildren and great-grandchildren.

ALBERT C. LIEDER. Services for Mr. Lieder, 73, of Dearborn Heights, were held in the Harry J. Will Funeral Home and Hosanna Taber Lutheran Church. Burial was in the Glen Eden Cemetery.

Mr. Lieder died Feb. 13 in Oakwood Hospital in Dearborn. He lived in Redford Township for three years, and in Dearborn Heights for five years. He was a tool and die maker at the Daisy Air Rifle Company.

Surviving are his wife, Hattie; one son, Albert of Grosse Pointe Woods; one daughter, Mrs. Kenneth (Thelma) Robbins of Redford Township; three brothers, Harold of Detroit, Karl of Weidman, and the Rev. Walter Lieder of Danvers, Ill.; and four grandchildren.

FLOYD FOLEY. Services for Mr. Foley, 52, of 14257 Doris, Livonia, were held in the Harry J. Will Funeral Home with the Rev. Kenneth Press officiating. Burial was in Glen Eden Cemetery.

Mr. Foley died Feb. 12 in Oakwood Hospital in Dearborn. He had been a supervisor at Ford Motor Company and a member of Dearborn Lodge 542 F and AM.

Surviving are: his wife, Elvera; three sisters, Mrs. Caroline Warren of Missouri, Mrs. Maude Bowers of Maryland and Mrs. Emma Moore of Missouri; three brothers, Frank of Detroit, Truman of Lincoln Park, and Willard of Iowa.

VICTOR BRIDGES. Services for Mr. Bridges, 50, of 20428 Centralia, were held in the Charles R. Step Funeral Home and St. Agatha Catholic Church with Rev. Edward F. Hagerty officiating. Burial followed in Holy Sepulchre Cemetery.

Mr. Bridges came to the community 20 years ago and was an electrician.

Surviving are: his wife, Grace; one son, Victor; two daughters, Doris and Laurel; one brother, John; and one sister, Adele Brand.

EDWARD J. COLLINS. Services for Mr. Collins, 63, of 26325 Graham Rd., Redford Twp., were held in Charles R. Step Funeral Home and St. Valentine Church with Rev. Alfred H. Sadler officiating. Burial was in Holy Sepulchre Cemetery.

Mr. Collins died Feb. 8 at Mt. Carmel Hospital. He came to the community 30 years ago and was a real estate salesman.

Surviving are: his wife, Mary Collins; one daughter, Susan Wharton; four sons, Jerome, Roger, Edward, and Jeffrey.

BARBARA JEAN CIATTI. Services for Mrs. Ciatti, 33, of 28031 Mackenzie, Westland, were held in the Harry J. Will Funeral Home and St. Robert Bellarmine Church with the Rev. Walter Lezuchowski officiating. Burial was in Holy Sepulchre Cemetery. She died Feb. 12.

Mrs. Ciatti came to the Westland community 12 years ago and was a member of St. Robert Bellarmine Church.

Surviving are her husband, Richard; her parents, Paul and Azilda Dreher of Detroit; two daughters, Karen and Donna; two sons, Brian and Jeffrey; three brothers, Paul Dreher Jr. of Lincoln Park, Alex Dreher of Redford Township, and Daniel Dreher of Detroit; and two sisters, Mrs. Sally Taormina of Detroit, and Mrs. Joan Romanowski of Taylor.

Printing While-You-Wait
FROM YOUR ORIGINAL

- LETTERS
- RESUMES
- BULLETINS
- PAMPHLETS
- BROCHURES
- CATALOGS
- FORMS
- STATIONERY
- MULTI PAGE BOOKS

100 COPIES \$3.80
8 1/2 x 11 • BLACK INK • ON #50ND

1000 COPIES \$9.25

KWIKIE DUPLICATING CENTERS

SOUTHFIELD
22513 Telegraph Rd.
1 Blk. South of 9 Mile Rd.
Phone: 444-5069

FARMINGTON
33245 Grand River Ave.
1 Blk. E. of Farmington Rd.
Phone: 476-0190

LIVONIA
34733 Plymouth Rd.
1 Blk. East of Wayne Rd.
Phone: 422-1888

Selling Your House - Call 522-0900

For fast results

WATERLAND AQUARIUMS

OPEN DAILY 12-8
SAT. 10-8
SUN. 12-6
FEB. 23
FEB. 29

Small Ports	79¢ ea.
Lg. Glow Line Rasboras	49¢ ea.
Lg. Zebras	39¢ ea.
10 GAL. - \$ 7.95	20 HI GAL. - \$16.95
15 GAL. - \$12.95	29 GAL. - \$24.95

10 GAL. STARTER SET UP

10 GAL. TANK, PUMP, FILTER, HEATER, 15 LBS. OF SAND, THERMOMETER, GLASS WOOL, CHARCOAL AND TUBING

\$13.95

With Super Filter \$19.98

WATERLAND Aquariums

27500 PLYMOUTH ROAD
One Block West of Johnson Rd.
PHONE 425-7373

HUDSON'S NORTHLAND AND WESTLAND DRUG STORES WEEK-END SPECIALS

Sorry, no phone or mail orders.
Hudson's reserves the right to limit quantities.

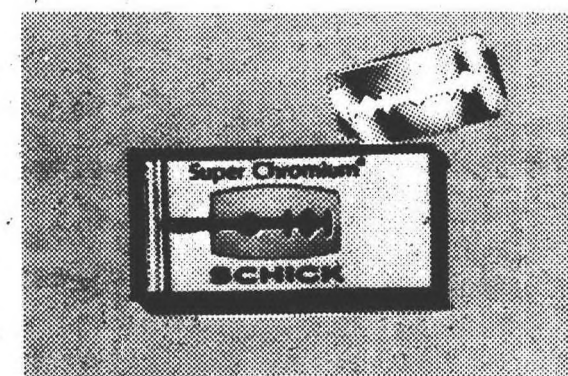

Schick Super-Chromium double-edge blades, 5 pack.
Regular low price, 89¢ **SPECIAL 69¢**



J & J Band-Aid® sheer strips, 50.
Regular low price, 64¢ **SPECIAL 49¢**

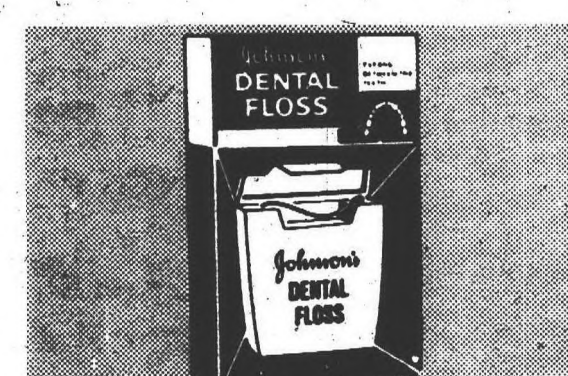

J & J Dental floss, large, 80 yards.
Regular low price, 81¢ **SPECIAL 59¢**

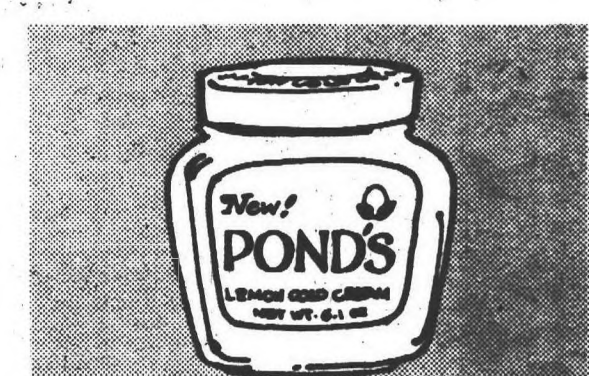

Ponds lemon cold cream, large, 6.1 oz.
Regular low price, 1.29 **SPECIAL 99¢**



Vaseline Intensive-Care® cream, 6 oz.
Regular low price, 1.19 **SPECIAL 89¢**

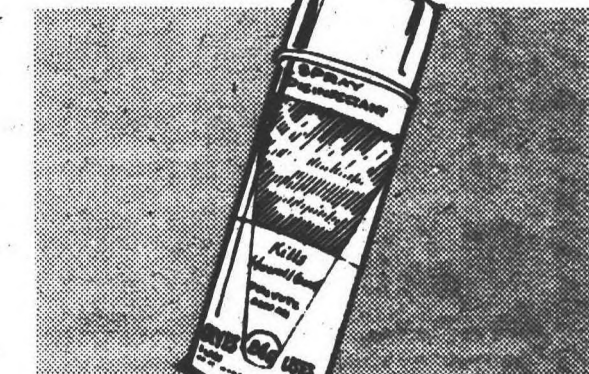

Lysol spray, 14 ounce aerosol.
Regular low price, 1.19 **SPECIAL 99¢**



Clairol Long & Silky, 8 ounce.
Regular low price, 1.99 **SPECIAL 1.49**

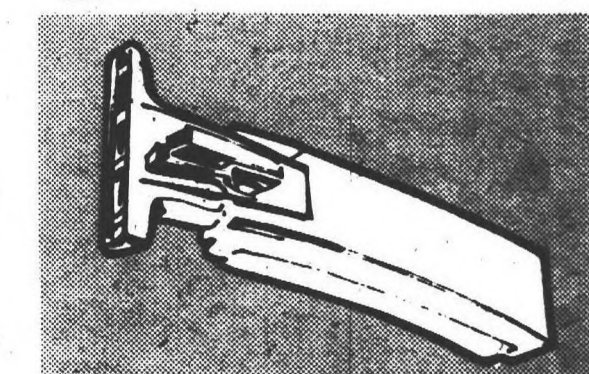

Gillette Orbitor-4000
Regular low price, 16.88 **SPECIAL 15.57**

HUDSON'S DRUG STORES

LIVONIA

Go!

PARADE of IDEA HOMES

All New for '72 — Single & Multi-Living Units

See 34 scale models of Idea Homes plus exciting exhibits

For the very first time the Parade of Idea Homes goes suburban. We're being brought to you by the Livonia Mall with scale models of all the 1972 Idea Homes. The "House of Nails" will be on display. See exciting exhibits, something to interest every homemaker, every member of the family. Bring the whole family. You'll love it!

FEB 19-27

TWO ENTRIES TO **WIN \$20,000**

WITH 1/2 OFF DISCOUNT TICKET
REGULAR \$225 / NOW \$150

Get two entries to win with discount tickets available at the Mall, Sears, and other locations.

OPEN SUNDAY 10:00-5:00 PM

LIVONIA MALL

SEVEN MILE AT MIDDLEBELT

PTC

PLYMOUTH TRAVEL CONSULTANTS

FOR ALL OF YOUR TRAVEL NEEDS

400 N. MAIN STREET
PLYMOUTH • 455-6800

HOURS: DAILY 9 to 5 SAT. 9 to 1

R.G. & G.R.

Harris FUNERAL HOMES

GARDEN CITY CHAPEL
31551 Ford Rd., nr. Merriman

LIVONIA CHAPEL
15451 Farmington Rd.
near Five Mile

ASK FOR STEVE COTE for the BEST DEAL on a NEW '72 1/2 TON PICK UP

YOUR CHOICE OF COLORS. INSTANT CREDIT. IMMEDIATE DELIVERY.

\$2249

AUDETTE'S SPECIAL OF THE MONTH

OFFICE DESKS

STANDARD FINISH, PLASTIC LAMINATE TOP, CHROME LEGS AND HARDWARE

SINGLE PEDESTAL 20"x40" TOP \$69

DOUBLE PEDESTAL 30"x40" TOP \$99

RENTAL SERVICE

- TYPEWRITERS
- ADDING MACHINES
- CALCULATORS
- ELECTRONIC CALCULATORS
- DRAFTING SUPPLIES

XEROX COPIES

Should Schools Belong?

How Mary Shook Up SEMCOG

By TIM RICHARD

Mary Dumas' outburst was a little out of order and shook up a few people in the Southeast Michigan Council of Governments, but other members of the school bloc congratulated her on getting to the heart of the issue.

Mrs. Dumas is a newly-elected Schoolcraft College trustee and, in the absence of Arch Vallier, was functioning as the community college's delegate to SEMCOG's annual meeting.

The issue: What role do school districts have in a six-county regional agency? Conversely, what's SEMCOG doing for Schoolcraft, other community colleges and schools in general?

The issue is critical at the moment because SEMCOG has been standing still in the membership department overall and has been losing school members, notably Farmington, Livonia and Plymouth in recent months. The Schoolcraft board will decide, probably tonight, whether to stay in or quit. The board is split. Mrs. Dumas' vote could be the deciding one.

AND SO at last month's SEMCOG annual meeting, the soft-eyed lady from Livonia interrupted the falling gavel to lace into the regional group's new chairman, Robert FitzPatrick, otherwise known as chairman of the Wayne County Board of Commissioners.

School officials aren't "selfish and short-sighted," she said, blistering FitzPatrick's remarks quoted in Observer Newspapers. "We're disillusioned and disappointed at our inability to participate in the whole planning process. Some of us in the school bloc don't even

"We're disillusioned and disappointed at our inability to participate in the whole planning process... But I'm willing to look at all sides of it."

--Mary Dumas



know what SEMCOG's services are."

Her outburst was brief, but it led to several polite confrontations between her and some of SEMCOG's staunchest friends. Whether they gave her satisfying answers will be known after the Schoolcraft board meeting tonight.

STEVEN WEISS, the staff man who handles SEMCOG's educational programs, said this was "one of the few councils of governments in the country with school district members." Both schools and the federal government, which insists on regional planning and provide much COG support, have difficulty seeing a role for schools, Weiss admitted, and SEMCOG itself has had no models to follow.

"Historically, some of the criticism has been valid, but now we're off the ground," Weiss went on, singling out a vocational education planning project.

He elaborated: "In the field of environmental technology, Wayne County Community College, Dearborn and Macomb community colleges all want to teach it. SEMCOG

is trying to provide a rationale for their decision-making process." Moreover, K-12 districts need a fund of planning information so that they can make decisions on what vocational subjects to teach.

HEW is showing some interest in funding it. The project could enable SEMCOG to define what kinds and numbers of jobs would be created by the blossoming of environmental programs.

In addition, he said, SEMCOG has all kinds of information tools — census data, transit plans, population characteristics and trends — that should be valuable to school officials.

MRS. DUMAS had done a lot of homework on SEMCOG's budget, pointing out that of \$1.5 million, only a few thousand dollars were allocated directly to education work.

Said Weiss: "School district's dues don't pay for more than one staff member." He added, however, that the U.S. Dept. of Health, Education and Welfare funded a health training vocational program in the past. But Berkley school board member Donn Shelton had a different approach. He thought Mrs. Dumas was asking the wrong kind of question.

When boards of education consider membership in MASA or MASB (state associations of administrators and board members), they don't ask someone to show them in dollars what they're getting out of it, Shelton began. But they do demand dollar figures out of SEMCOG.

"School districts haven't distinguished between state and regional issues," Shelton went on, referring to a 1971 incident when SEMCOG's general assembly declined to back the school bloc on a question of whether to endorse or oppose a school aid formula. "We've come in with some things that aren't in the role of SEMCOG."

The fault, said Shelton, is not so much with SEMCOG as an organization as with the false expectations which school members build up.

C. HENRY Haberkorn, a Bloomfield Hills School District delegate, congratulated Mrs. Dumas for taking on the council's leaders

but also felt that "school districts have neglected to get information" about SEMCOG.

Joe Mayfield, Taylor school board member and new chairman of SEMCOG's school bloc, agreed that schools were being shorted but felt school districts were dead wrong on quitting.

"The schools are going about this in exactly the wrong direction. Other blocs may want the schools out of SEMCOG, and the counties will pick up their (schools') votes," said Mayfield.

"The counties are willing to pay the piper, so they'll call the tune," said Mayfield.

There were a dozen school people in the education bloc caucus, and after these exchanges there appeared to be a consensus: The schools are a weak bloc in SEMCOG, but rather than quit, they should participate more fully than ever, and should recruit other schools to join.

AFTER THE caucus, Mrs. Dumas met SEMCOG Chairman FitzPatrick, the

man who had originally aroused her ire, in the friendly atmosphere of a reception.

FitzPatrick guessed school members were quitting because of financial problems they all have, but he answered her question about what school delegates should do with a frank: "I don't know."

But he did know this: "The decisions we make in SEMCOG aren't going to affect us, but they are going to affect our children. Those decisions that will affect everyone in the region are going to be made whether some units of government are members or not."

"We want all 400 units of government in. But if we don't get enough members... well, the counties will fill the appointments on the executive board."

And on that note, Mrs. Dumas' first day as an acting delegate to the Southeast Michigan Council of Governments ended.

Did they succeed in turning her around? She wouldn't say so, but she did allow as to how

she was "encouraged enough to consider" trying to keep Schoolcraft in. "I'm willing to look at all sides of it."



ASK FOR RAY HUNT for the BEST DEAL on a NEW '72 1/2 TON PICK UP YOUR CHOICE OF COLORS. INSTANT CREDIT. IMMEDIATE DELIVERY. \$2249



THE "JITNEY BUS"—WHAT IS IT?

TO THE OLDER GENERATION IT BRINGS BACK A NOTE OF NOSTALGIA. FOR THE YOUNGER FOLKS IT'S A SIGN OF LESS INCONVENIENCE. THE "JITNEY BUS" IS TRULY A FREE TRANSPORTATION FOR SERVICE DEPARTMENT CUSTOMERS AT O'GREEN FORD, INC. IN FARMINGTON.

Observerland In COG

OAKLAND COUNTY

In: City of Farmington, Lathrup Village, Oakland County Community College, Oakland Intermediate School District, county government.

Out: Farmington Township and School District, villages of Quakertown, Wood Creek Farms, Franklin, Beverly Hills and Bingham Farms; Clarenceville School District; Southfield city, township and school district; Birmingham School District.

WAYNE COUNTY

In: Cities of Livonia and Plymouth, townships of Canton and Plymouth, Schoolcraft College, Wayne County Community College, Wayne Intermediate School District, Wayne-Westland School District, county government.

Out: Cities of Garden City and Westland; school districts of Livonia, Plymouth, Garden City, Redford Union and South Redford; Redford Township.



ASK FOR BILL DAVIDSON for the BEST DEAL on a NEW '72 IMPALA V-8, Hydramatic, Power Steering, Power Brakes and Much More. Your Choice of Color and Trim. \$2979



STARLIT TV SERVICES

FREE ESTIMATES

- IN YOUR HOME
- IN OUR SHOP
- NO COST
- NO OBLIGATION

COLOR - BLACK & WHITE - STEREO
ALL WORK GUARANTEED

FOR ALL RCA WARRANTY WORK

ON RCA SETS PURCHASED AT ANY STORE

CALL GA 2-2032

50%
ON ALL
RECEIVING
TUBES

RCA COLOR
PICTURE TUBES
GUARANTEED LOWEST
POSSIBLE PRICE
1 YEAR GUARANTEE
Complete
with Color Set-Up
\$125

RCA
HIGHEST QUALITY
ALL CHANNEL
ANTENNA
\$114.95
COMPLETELY INSTALLED
CABLES AND WIRING



WESTLAND
28915 JOY ROAD
GA 2-2032
TELEVISION SERVICE CENTER, INC.

"You Get More Service for Less Money at Starlit"

Open Daily 9-7 — Closed Sunday

From Marlboro to America's low tar and nicotine cigarette smokers.



Marlboro Lights



A breed apart.

Marlboro Lights—a breed apart. For those smokers who prefer the lighter taste of a low tar and nicotine cigarette. Made with the same famous quality as full-flavored Marlboro—America's fastest-growing brand.

Marlboro Lights: 14 mg. "tar," 1.1 mg. nicotine av. per cigarette by FTC method

DAR Honors 7 Good Citizens

Seven senior girls from Observerland high schools—all outstanding in dependability, service, leadership and patriotism—were honored this month by the Daughters of the American Revolution.

All have certificates and pins to show they are DAR Good Citizens.

The honor was described as a major one by one longtime DAR member.

"We have a saying in the DAR," she said, "that difficult as it is to become a DAR, with all the research necessary, it is really much harder to be a DAR good citizen."

FOUR DAR chapters in the area participated in giving the awards to seniors chosen by their schools.

Fitting enough, the newest DAR chapter, Quakertown, honored Debbie Tomchak of Farmington's Harrison High, newest school in the area.

The Three Flags chapter presented awards to Laurie Breisch of Farmington High School and Gail Altenburg of North Farmington High.

Loretta Prisk of Clarenceville High received her award from the John Sackett chapter.

Honored by the Sarah Ann Cochran chapter were Sharon Muller of Ladywood, Nona Barsamian of Garden City East and Corali Cook of Garden City West.

MISS TOMCHAK, 17-year-old daughter of Mr. and Mrs. Frank Tomchak, is treasurer of the first senior class at Harrison High and a student member of the school's accreditation and dedication committees.

A talented musician, she is secretary of the instrumental

music department and a member of Harrison's symphony and marching bands and orchestra as well as the Michigan Youth Symphony Orchestra, the Livonia Youth Symphony, and the Farmington Community Concert Band.

She and her French horn have been to Interlochen All-State Music Camp and Blue Lake Fine Arts Camp, and last summer she toured Europe with the Blue Lake International Band. She plans to major in music at the University of Michigan.

Miss Breisch is treasurer of the National Honor Society at Farmington High School and captain of the girls gymnastics team. She was winner of the American Legion good citizen award in ninth grade and elected to Wolverine Girls' State in 1971.

The daughter of Mr. and Mrs. Carl Breisch, she plans to study at Central Michigan University to be a high school math teacher.

Miss Altenburg, daughter of Mr. and Mrs. Elliot Altenburg, is president of the North Farmington High School senior class. She also is a member of the student council and works on the school paper.

She plans to major in political science at Kalamazoo College.

MISS PRISK plans to study nursing at Michigan State University. At Clarenceville, she is senior class treasurer, president of the synchronized swim team, a member of the National Honor Society and the American Field Service Club and French horn player in the symphonic band.

Her parents are Dr. and Mrs. Samuel Prisk of Livonia.

Miss Muller, daughter of Mr. and Mrs. Adam Muller of Redford Township, is president of the Ladywood senior class and a member of the Future Teachers club. She has been active in the COR youth discussion group, and worked on the March of Dimes.

She wants to be an occupational therapist and plans to study at Schoolcraft College and then Eastern Michigan University.

THE GARDEN CITY girls both are members of the National Honor Society.

Miss Barsamian, daughter of Mr. and Mrs. Armen Barsamian, also is a Garden City East pom-pom girl and

photo editor of the senior yearbook and has been a member of the Aquarian club, the Spanish Club and the Panther Players.

Miss Cook is vice president of the Garden City West pep club, American Field Service club representative to student government and plays in the school orchestra. She is the daughter of Mr. and Mrs. Robert Cook.

She was chosen by her school to attend the governor's leadership conference at Oakland University and has won the school's Betty Crocker Homemaker of Tomorrow contest as well as many scholastic awards. She also was active in March of Dimes and ALSAC drives.



THREE OUTSTANDING GIRLS who received good citizen awards from the Sarah Ann Cochran chapter of the Daughters of the American Revolution were Corali Cook, left, Sharon Muller and Nona Barsamian. Mrs. David Christensen, regent, pinned on Nona's emblem. (Observer photo by Bob Woodring)

'We Taught Youth Impatience'

By MARGARET MILLER
Women's Editor

Youth has a built-in impatience and expectation of instant gratification, says a leading counselor, and parents can improve communication with their teens if they realize this.

"We taught them to be impatient," Helen E. Keane, University of Detroit counselor, told a Birmingham

Town Hall audience in Farmington recently.

"We started by putting them in the high chair and feeding them instant cereal, and they've grown up with television entertainment always instantly available."

MISS KEANE, talking about "The Quest for Understanding Mothers and Children" as part of the Temple series on womanhood

said technological change has made big differences for the younger generation.

"And two four-letter words, BOMB and FILL, symbolize the greatest change," she added. "Both approach life negatively."

The trouble with constant exposure to television, as Miss Keane sees it, is not violence or mediocrity but "the subtle innuendo, in commercials and programs, that whatever is

wrong can be cured instantly by taking a pill.

In the matter of values, Miss Keane said, we shouldn't be surprised at youth's questioning when we tell them all men are created equal but they can see that "our society denies options to some."

"We brought them up to accept 'contradictions,' she added, "And I kind of love them when they won't do it."

EITHER BEING YOUNG or being a parent can be a lonely business, she said, in today's mobile society when change is rapid, much is expected of youth and parents have many distractions.

"But we can be honest with our young people," she added. "We can try to understand them, and we can above all love them, with all their faults."

Her work as a counselor, Miss Keane said, has convinced her that today's society puts too much emphasis on a college education.

"We have the money to send our children to college, and we worry about what the neighbors will think if they don't go," she added.

"But what we should be doing is directing young people into a field where they can excel. I would rather see a young man be a cracker-jack plumber than a second rate civil engineer. He'll be happier, he'll make more money and he'll adjust to what he is."

Miss Keane conceded in response to a question that labor union restrictions often make the service fields difficult to enter if you don't have a relative already there.

"I think vocational counselors are going to have to do something about getting out and making some changes," she said. "Most service people are needed badly, and some of those plumbers' sons maybe should be going to college."

IN DESCRIBING growth and inter-personal relationships, Miss Keane quoted two psychological authorities, Erik Erikson, whom she described as "the most esteemed student of human personality today," and Eric Berne, author of the best-seller "Games People Play."

She said Erikson "takes the historical approach to human personality," dividing life into stages and designating the

traits that should develop at each stage.

FOR EXAMPLE, she said, an infant should learn trust. If he doesn't, the result is mistrust, and it may affect the rest of his life.

In early childhood, according to Erikson, an individual learns autonomy, or, failing that, self-doubt. Then comes the play stage, with initiative or guilt the opposite sides of the coin, the school stage that brings industry or an inferiority complex, and adolescence with its gift of identity or, for some, role diffusion.

Other stages and their accompanying traits were listed as young adulthood with intimacy or isolation, adulthood with generativity or stagnation, and maturity with integrity or despair.

Miss Keane said it is Erikson's contention that if the growth trait is not acquired at any stage, it's possible and necessary to go back and find it.

FROM BERNE, she explained the premise that in every individual there is the child, the adult and the parent; and that in any person-to-person relationship any one of three may be speaking. The idea, she said, is that the response must be on the same level if it is to be effective.

"So when a young person asks the facts about marijuana, it's the adult in him speaking and we should respond as an adult—with facts, as we have them, rather than with horror and recrimination," she said.

"But when he's worried and frightened and finding it hard to cope with his situation, he may come to us as a child. Then it's time to respond as a parent, or even as another child, but definitely not as an adult."

Wayne Grads Plan Reunion

The Wayne High School class of 1952 will hold a 20-year reunion on June 10, in the Hawthorne Valley Country Club. Tickets may be obtained by calling Mrs. Kay Dobek, 9444 Hartel, Livonia. Anyone with out-of-state addresses of graduates is also asked to contact Mrs. Dobek.

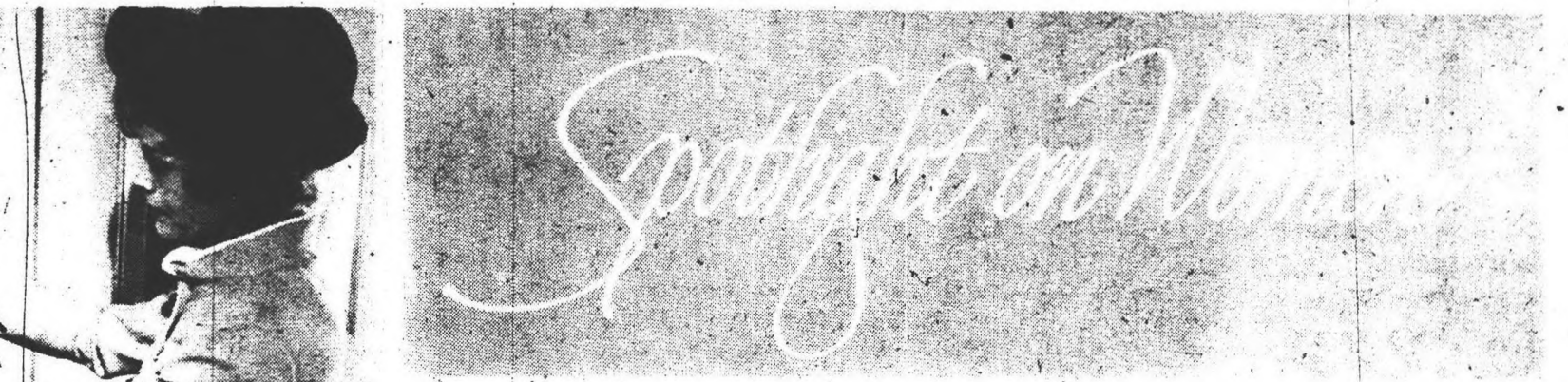

Close out

REMNANTS

12x10-0 Rustic Nylon Kitchen Carpet 30.00	12x8-5 Olive Gold Tuxedo 501 Nylon 42.00
12x9-0 Gold 501 Nylon 45.00	12x16-6 Rust 501 Nylon Tuxedo 70.00
9-10x8-7 Gold 501 Nylon 27.00	12x10-0 Blue Green Kitchen Carpet 59.00
12x13-4 Rustic Nylon Kitchen Carpet 55.00	12x9-7 Gold Heavy Carved Knoll 65.00
12x8-4 Olive Nylon Heavy Plush 35.00	12x9-2 Red and Black Hercules Kitchen Carpet 59.00
12x13-2 Lt. Gold Tuxedo Nylon Shag 55.00	12x12-6 Green & Gold 501 Nylon Tuxedo 79.00
12x13-2 Rust 501 Nylon 69.00	12x14-9 White Nylon Plush 55.00
12x15-8 Avocado 501 Nylon Tuxedo 63.00	12x14-4 Avocado 501 Nylon 79.00

THIS IS A PARTIAL LIST ONLY!

ROLL BALANCE VALUES

24 yds Beige Carved Wool 120.00	24 1/2 yds Blue Green 501 Nylon Tuxedo 95.00
28 yds Gold Pattern 501 Nylon 129.00	25 1/2 yds Beige Kitchen Carpet 99.00
27 yds Hot Pink Acrylic Plush 110.00	27 yds Red and Blue Kitchen Carpet 110.00
33 yds Sandstone 501 Nylon 135.00	33 yds Tuxedo Tan 501 Nylon Tuxedo 149.00
26 yds Avocado Tip Shag Knoll 125.00	29 yds Beige 501 Nylon Carved 115.00
28 yds Green 501 Nylon Tuxedo 88.00	27 yds Gold 501 Nylon Tuxedo 119.00
31 yds Black and Brown 501 Nylon Tuxedo 89.00	

THIS IS A PARTIAL LIST ONLY!

EXTRA HEAVY
DACRON®
polyester shag
by ALDON MILLS
20 color combinations
an 8.95 value

4.95 sq. yd.

Visit our
Custom Framing
and
Oil Restoration
Department

ST. clair
carpet + Art Gallery *

MEMBER DETROIT FLOOR COVERING ASSOCIATION

Open Daily
thru Sat. 9-9
Tues. 9-6

28040 JOY ROAD
Between Inkster & Middlebelt
GA 7-1400 OR 937-1144



SEVENTY BIBS were made for patients at the Nightingale Nursing Home in Westland by the sorority Xi Delta Eta chapter of Beta Sigma Phi, of Plymouth. Mrs. Ada McGuire (seated at left) tries on one of the colorful bibs for chapter members who came to present them. From left, they are Mrs. Penny Ferguson, Mrs. Linda Pohoto, Mrs. Karen Cramer, Mrs. Syd Paul and Mrs. Mary Gay Kiser, chapter chairman. (Observer photo)



FABRIC VILLAGE

Has The Most Exciting Fabrics

- DIFFERENT, BETTER QUALITY FABRICS
- SPECIAL SERVICE TO BRIDES AND BRIDAL PARTIES

25531 W. 7 Mile 3 Mls. E. Beach
REDFORD TOWNSHIP
MONDAY thru FRIDAY 10-9
SATURDAY 9:45-5:30
Parking Lot At Rear
KE 3-1866

Selling Your House - Call 522-0900
For fast results

MUSICAL INSTRUMENTS

4-DAY WAREHOUSE SALE

STARTS FEB. 23-27

ORGANS

CHORD ORGAN	19"
ESTEY CHORD ORGAN	NEW 34"
ESTEY CHORD ORGAN	49"
HAMMOND ORGAN	295"
3-LOWREY HOLIDAY	Trade-ins 525"
GULBRANSEN EARLY AM.	595"
2-WURLITZER	Trade-ins 650"
LOWREY CHORD ORGAN	695"
BALDWIN STUDIO	USED 850"
KIMBALL ORGAN	895"
THOMAS W/RHYTHM	1425"
BALDWIN CONSOLE	850"
FLOOR MODEL	25 pedal 2195"

PIANOS

UPRIGHT	25"
UPRIGHT	95"
UPRIGHT	195"
GRINNELL CONSOLE	USED 250"
GRINNELL SPINET	USED 350"
CABLE SPINET	NEW 595"
LOWREY CONSOLE STUDIO	USED 649"
LOWREY CONSOLE	
DANISH MODERN	NEW 725"
YAMAHA SPINET	FLOOR MODEL 849"
STORY & CLARK	NEW 995"
ELEC. PIANO	395"

BAND INSTRUMENTS

BUNDY, OLDS, GEMEINHARDT
ARMSTRONG, CONN SELMER

CLARINET	USED 50"
CORNETS	USED 55"
TROMBONE	USED 60"
FLUTES	USED 65"
CLEANING KITS FOR ALL ABOVE	1"

RENTALS - REPAIRS

GUITARS

STEEL STRING - FLAT TOP	9"
HARMONY STELLA	34"
HARMONY 12-STRING	NEW 60"
4 PEDAL STEEL GUITAR	(WITH LEGS) 75"
HARMONY ELEC.	65"
DOBRO GUITAR	USED 60"

GIBSON FACTORY SECONDS

ES3-335-TDC	325"
J160E	295"
B-25-12-N	195"
J45D	225"
SG-J	175"
SG Deluxe	300"
BARNEY KESSEL	565"

SAVE 30% to 50%
ON GIBSON FACTORY SECONDS
Les Paul - S. Gs

AMPLIFIERS

Gibson - Fender - Standel
Kalamazoo starting at 50"

DRUMS

DRUM KITS	39"
New 4 pc. DRUM SET	
ALL COLORS	150"

BANK INSTRUMENT ACCESSORIES

Method Books - Reeds
Mouthpieces - Cleaning Kits
RENTALS & REPAIRS

Anderson music company
Everything in Music

637 So. Main St.
Plymouth 453-2900
Hours: 9:30 to 9 p.m. Sat. 9:30-6 p.m.
THIS SUNDAY ONLY 12-5 p.m.

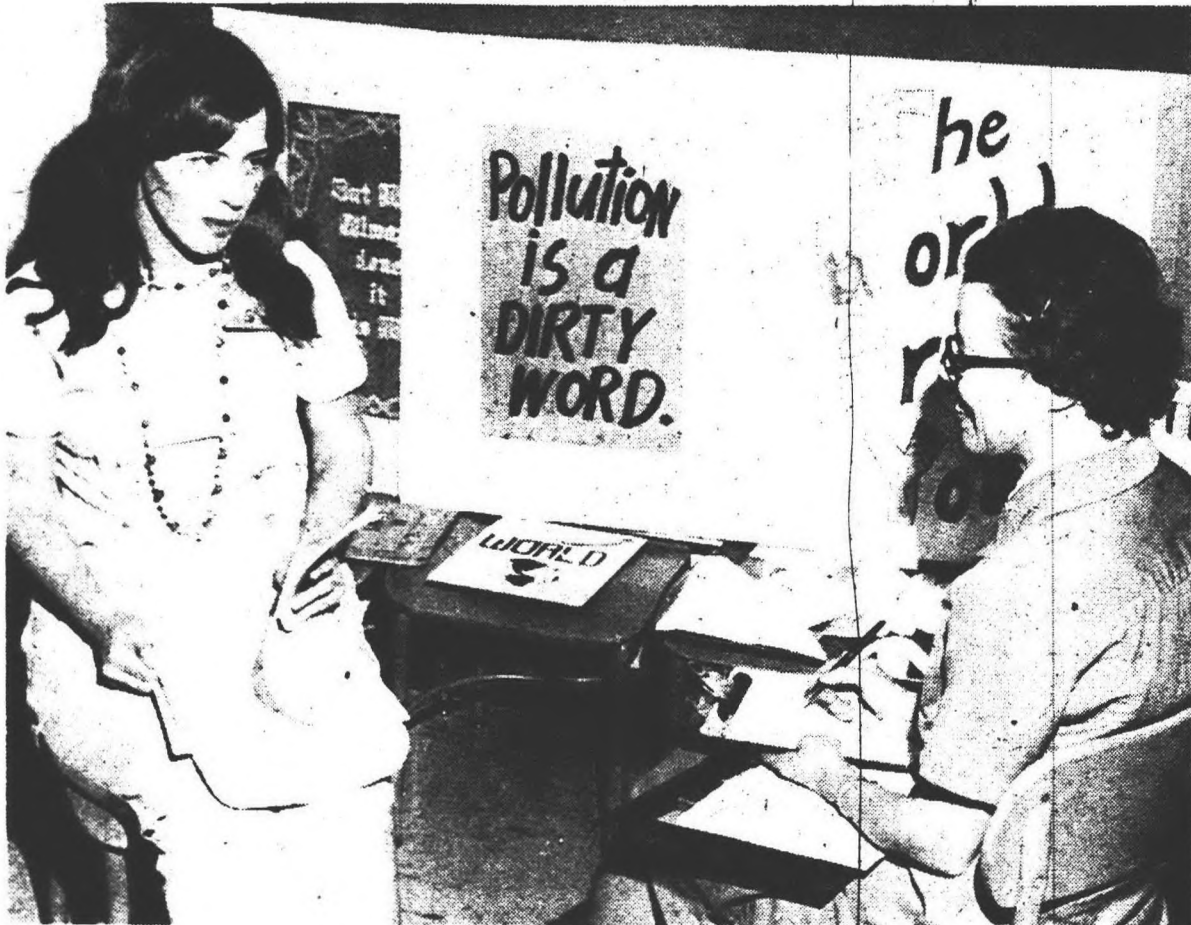

MRS. MARSHA STACK, leader of Junior Girl Scout Troop 1019 at the Forrest school in Farmington, and Mrs. Barb Munn, who leads Brownie Troop 329 at Middlebelt School, dropped in to pick up tips at the Learning Center set up in the First United Methodist Church last week. (Evert photo)

Learning Center Travels To Help Scout Leaders

A new program to help Girl Scout leaders do their jobs more effectively is making several visits to Farmington and Southfield in the next few weeks.

The program, known as a Learning Center, travels in boxes in the back of a station wagon.

It's set up then in churches so Girl Scout leaders can drop in for a while and get help for specific problems or ideas for future projects.

MRS. BARBARA BURCH of the Southern Oakland Girl Scouts has taken the learning center to the First United Methodist Church in Farmington on two Tuesdays during February and will have it there again Feb. 29 and March 7 and 14. The hours are 7:30 to 9 p.m.

Southfield leaders will be able to take advantage of the center from 9 a.m. to 12 noon on three Wednesdays, March 22, April 12 and 19.

Special exhibits on nature programs will be featured in the April 19 visit to Southfield.

THE CENTER is described by Mrs. Burch as "a packaging job."

She explained that for several years the Southern

Oakland council has not required its Girl Scout leaders to take a prescribed training course.

Instead, it has offered a variety of short courses.

There are conference courses for Brownie and Junior leaders and outdoor programs set up for both age groups. Also there are "Games For Growing," "Take Your Troop Camping," "Ups and Downs of Tents," and "Canoe Handling."

Leaders have found the courses helpful and many take a variety of them. But the dates and places they are offered sometimes make them impossible for a leader who usually also is a busy mother.

THE LEARNING CENTER has been developed in the last year as a means of bringing the tools to the leaders and showing them up so they can see at a glance what's available," Mrs. Burch said.

Working with about a dozen volunteer assistants—all Girl Scout Leaders—she has translated pamphlets into posters, manual pages into film strips and articles into tapes the leaders can hear with recorders and earphones. It's all set out on a row of

New Class Focuses On Divorce

An "Adjustment to Divorce" course will be offered during the month of March, under the auspices of the Michigan Inter-Professional Association on Marriage, Divorce and the Family, Inc.

This lecture series will deal with social and psychological aspects of divorce, child rearing, remarriage and related problems.

The course will begin Wednesday, March 1, and will continue for four Wednesdays, through March 22, in Central Methodist Church, 3882 Highland Road, Pontiac. Meetings will begin at 7:45 p.m.

Dr. A. Thomas Cappas, a consulting psychologist, will be the lecturer. He is in private practice as a clinical psychologist and marriage counselor. His doctoral work was at the Iliff School of Theology, Denver, Col. His primary interests are psychotherapy, marriage, family and child rearing.

Persons interested in registering for the course should call the Michigan Inter-Professional Association, 1501 Ford Building, Detroit, 48226. The office is open between 9 a.m. and 3:30 p.m. Monday through Friday. A fee of \$15 will be charged for the course, but scholarships are available upon request and need.

Schizophrenia Unit To Meet

Bette Erwin will speak on "Genetics of Schizophrenia" at a meeting of the Schizophrenia Foundation of Michigan at 2 p.m., Sunday, Feb. 27.

There is no admission charge for the meeting which will be in Gloria Dei Lutheran Church, 17101 W. Seven Mile, (six blocks east of the Southfield freeway), Detroit.

Miss Erwin is a teaching assistant (abnormal psychology) and diagnostics supervisor at Wayne State University.

Mercy President To Be Inaugurated

The formal inauguration of Sister Agnes Mary Mansour, RSM, as president of Mercy College of Detroit, will be held at 2 p.m., Friday, Feb. 25, in McAuley Auditorium on the campus, 8200 W. Outer Drive.

The inaugural events will begin with a luncheon in the ballroom of the Mercy College Conference Center. U.S. Congresswoman Martha W. Griffiths (D-Detroit) will preside at the inauguration.

Dr. Samuel B. Gould, chairman of the Commission of Non-Traditional Studies, will present the inauguration address, entitled "A Non-Traditional Tradition." Dr.

Gould is chancellor emeritus of the State University of New York.

A reception will be held in the Conference Center after the inauguration.

Sister Agnes Mary, a native Detroit, was chosen president in April, 1971, and assumed the office in June.

She was chairman of the department of natural science and mathematics. She received her bachelor of science degree from Mercy College, her master's in science from the Catholic University of America and her doctorate in biochemistry from Georgetown University.

As an American Council on Education Fellow, she recently completed a year's internship in academic administration at the School of Allied Health Professions, University of Kentucky. She has also participated in post-graduate institutes at Harvard, Reed and Emory.

Sister Agnes Mary is listed in Who's Who of American Women, Outstanding Young Women of America and Community Leaders of America. She is a member of the American Chemical Society, the American Society of Medical Technologists, American Association for the Advancement of Science and the National Science Teachers Association.



A PEWABIC POT given Wayne State University by Dr. and Mrs. Mario Petrini of Farmington is one of the art objects to be seen on a March 11 luncheon tour sponsored by Women of Wayne. It's examined here by Mrs. George E. Gullen Jr., left, wife of the acting WSU president, and Mrs. Constantine Predeteanu of Southfield.

Tour Will Show Art Treasures In WSU Collection

Detroiters will have the opportunity to explore Wayne State University's collection of fine art Saturday, March 11.

The Women of Wayne, a women's alumni group of the University, is sponsoring a luncheon-tour of the University Collection, highlighted by a slide presentation by WSU Art Professor Richard Bilatis and a tour of the president's apartment.

The day will begin at 10:30 a.m. with a coffee hour at Alumni House. The 12 noon luncheon will be followed by the campus tour, which includes Alumni Centennial Court, the McGregor Sculpture Court, the University Center, and the Faculty Art Exhibit which will be showing in the Community Arts Gallery.

Artiste BEAUTY & WIG SALON



Dramatic Layered Shag Hair Cut \$4.50
Shampoo and Blower or Roller Styling \$4.00

Livonia Mall	474-8844
Westland	427-1380
Westland	425-9510
Northland	356-0660

CLEARANCE UP TO 40% OFF

LIGHTOLIER
VIRIDEN
E.J.S.
LIGHT-TREND
IMPERIAL

Many Other Famous Brands
All Sales Final

ALLEN electric supply co.

31750 PLYMOUTH ROAD, Livonia
Bet. Merriman and Farmington Roads
Mon., Fri. 9-9, Tues., Wed., Thurs., Sat. 9-5

GA 1-9300
GL 3-5300

WORTH CHASING! LOOK FOR OUR Leap Year SPECIALS!

Look for leap year SPECIALS throughout the store including woodenware, hostess and snack glassware, dinnerware, fondue sets, etc.

UP TO **30% OFF** JEWELRY
Specials Good thru Feb. 29th

What's New!

A BOUTIQUE OF FINE DECORATIVE ACCESSORIES
31092 FIVE MILE RD., MERRI-FIVE PLAZA
522-4581

last 10 days of WINTER SALE SAVINGS on Ethan Allen AMERICAN TRADITIONAL INTERIORS



Save 20% on this handsome 5-piece dining group in sunny Heirloom Nutmeg finish! 36-inch Round Extension Table with wood-grain Formica top and 4 Comb Back Mate's Chairs.
regularly \$249.50 **SALE \$199.50**

SALE ENDS SATURDAY, MARCH 4th

OPEN MONDAY THRU FRIDAY TO 9 • SATURDAY TO 5:30
SUNDAY 1 TO 5:30 - FOR BROWSING ONLY

the Hearthside

LIVONIA 15700 MIDDLEBELT
Just North of Five Mile Road
PHONE 422-8770

UTICA 50170 VAN DYKE
Between 22 and 23 Mile Roads
PHONE 739-6100

BANKAMERICARD • MASTER CHARGE
OR CONVENIENT TERMS

THE RED BELL CHILDREN'S NURSERY



PLYMOUTH 44851 W. Ann Arbor Trail
GL 2-5520

FARMINGTON 31195 W. 13 Mile Road
MA 6-3020

WESTLAND 34203 Ford Road
729-3434

... just beautiful things for your home



RAY INTERIORS

Furnishings for Distinctive Homes

33300 SLOCUM Phone 476-7272
FARMINGTON

2 blocks South of Grand River off Farmington Rd.

WEDDING GIFT OF QUALITY



Their own Wedding invitation or Announcement custom designed on a beautiful fruitwood wall plaque. Finished with over 20 coats of varnish, handrubbed to perfection. Makes a treasured keepsake for Wedding or Anniversary gifts. Send protected document with check or money order for \$9.95, postpaid; Michigan residents add 4% Sales Tax. Allow three weeks delivery.

PINECREST HANDCRAFT PRODUCTS
DEPT. OWI P.O. Box 6625
DETROIT, MICHIGAN 48240



JANICE APPLGATE

Mr. and Mrs. John Applegate of Pebble Pointe Drive, Farmington, announce the engagement of their daughter, Janice Marie, to John William Kitzmiller, son of Dr. and Mrs. John L. Kitzmiller of Detroit. The bride-elect is studying nursing at Mercy College of Detroit. Her fiancé is a graduate of the University of Michigan and a student in the Wayne State University College of Medicine.



MARLEEN WADE

Mr. and Mrs. Laurence Wade of Redford Township announce the engagement of their daughter, Marleen Leah, to Floyd McBee, son of Mr. and Mrs. Roy McBee of Detroit. A March 25 wedding is planned.



KAREN SUNDSTROM

Mr. and Mrs. Earl Sundstrom of Murray Hill, Plymouth, announce the engagement of their daughter, Karen Anne, to Peter W. Graves, son of Mr. and Mrs. Harold K. Graves of Tenafly, N.J. The bride-elect is a medical technologist at the University of Michigan Hospital in Ann Arbor. She is a graduate of Eastern Michigan University. Her fiancé, a graduate of Bates College in Maine, is an engineer with the Bendix Corp. in Sturbridge, Mass. An April 8 wedding is being planned.



LINDA BOYER

Mr. and Mrs. Joseph Boyer of Richland Avenue, Livonia, announce the engagement of their daughter, Linda Lee, to James Charles Slater, son of Mr. and Mrs. James Francis Slater also of the Richfield Avenue. The bride-elect is a 1970 graduate of Stevenson High School and in her sophomore year at Eastern Michigan University. Her fiancé attended Schoolcraft college and is serving with the U.S. Army at Fort Knox. No date has been set for the wedding.



DIANE LANTTO

Mr. and Mrs. Dunstan Lantto of Gilman Avenue, Livonia, announce the engagement of their daughter, Diane Cecile, to Walter Kenneth Lutz, son of Mr. and Mrs. Walter Lutz of Jonesville. The bride-elect is a 1969 graduate of Franklin High School and also graduated from Schoolcraft College. She is employed as a registered nurse at Mt. Carmel Mercy Hospital. Her fiancé graduated from Southfield High School in 1967 and served three years in the U.S. Army. He is employed by the Ford Motor Co. at Saline. April 21 is their wedding date.



PATRICIA CLARK

Mr. and Mrs. Edmund W. Clark of Pembroke Avenue, Livonia, announce the engagement of their daughter, Patricia Lynn, to Richard Mark Dufour, son of Mr. and Mrs. John T. Dufour of Vermont Avenue, Livonia. The bride-elect is a 1970 graduate of Stevenson High School and employed in the billing department of Allied Supermarkets. Her fiancé graduated from Bentley High School and Schoolcraft College and is studying law enforcement at Wayne State University. No wedding date has been announced.



DEBORAH GREENWOOD

Mr. and Mrs. Jack E. Greenwood of Rosslyn Street, Garden City, announce the engagement of their daughter, Deborah Lynn, to John A. Etter, son of Mr. and Mrs. John Chabot of Walled Lake. The bride-elect is a 1970 graduate of Garden City West High School and her fiancé graduated from Walled Lake High School in 1966. A summer wedding is planned.



SALLY DONLEY

Mr. and Mrs. John Donley of Brady Avenue, Redford Township, announce the engagement of their daughter, Sally, to Lawrence Borza, son of Mr. and Mrs. George Borza of Snowden Avenue, Detroit. The bride-elect is a 1969 graduate of Thurston High School and is employed by Campbell-Ewald. Her fiancé is now attending Walsh College. No wedding date has been set.

BOLL HOUSE BRIDALS
28430 JOY RD.
Between Middlebelt & I-75
• WEDDING GOWNS
• MATCHING PARASOLS
• BRIDESMAID GOWNS
START AT \$24.95
427-1210
Mon.-Thurs. 12-8
Tues.-Wed. 12-5:30
Sat. 11-5:30



GAY JOHNSON

Mr. and Mrs. Bert Johnson of West Chicago Avenue, Livonia, announce the engagement of their daughter, Gay Ann, to Rick L. Burns, son of Mr. and Mrs. Richard Burns of Cavell Avenue, Livonia. The prospective bridegroom is serving in the Ohio National Guard. They plan to marry April 8.



SUSAN HAYES

Mr. and Mrs. Billy J. Hayes Sr. of Ypsilanti, formerly of Plymouth, announce the engagement of their daughter, Susan Diane, to Eddie Lynn Tanner, son of Mr. and Mrs. Clayton Tanner of Garden City. The bride-elect is a senior at Plymouth High School and employed by the Plymouth Credit Union. Her fiancé graduated from Garden City West High School and works for Twin-Pane Co. in Livonia. They plan to be married April 1.



LYNN KRENZ

Mr. and Mrs. Herman C. Krenz of Middle Belt Road, Livonia, announce the engagement of their daughter, Lynn, to William Demsky, son of Mr. and Mrs. William Demsky of Florence Avenue, Garden City. The bride-elect is a 1968 graduate of Bentley High School and employed by Michigan Bell Telephone Co. Her fiancé is a senior at General Motors Institute and employed by General Motors Corp. An October wedding is planned.

Pictures for wedding and engagement announcements must be mailed or brought to the office of The Observer Newspapers, 36251 Schoolcraft, Livonia, 48150. Forms to supply the necessary information also may be obtained there. Pictures should be black and white and clear, and wedding pictures must be of the bride alone.

Our picture-printing charge is \$2.50 for engagement and one-column wedding pictures, and \$5 for two-column wedding pictures. Checks should be made out to The Observer Newspapers.

Pictures can be mailed back only if an addressed and stamped envelope is supplied. They also may be picked up at the office at 36251 Schoolcraft after publication.

There is no charge for a wedding or engagement announcement with no picture.

It is not possible to inform you exactly when the announcement will be printed. Extra copies of the paper in which it appears must be ordered after publication through our Circulation Department.

Demery's BEAUTY SALON
BIRMINGHAM FARMINGTON

SALE ON WAVES
15⁷⁵ Reg. 22.50
including FASHION HAIRCUT, SHAMPOO and SET
Come on in, the waves are great... whether you want a smooth or curly style!
USE YOUR MICHIGAN BANKAMERICARD
Birmingham 647-2000 Second Floor Farmington 476-8900

FEBRUARY SALE
ON
BEDROOM SETS
— ALL STYLES —
LAUREL
FURNITURE CO.
584 W. ANN ARBOR TRAIL
(BETWEEN LILLY RD & MAIN ST.)
PLYMOUTH 453-4700

ORDER THIS WEEK!
SPRING UPON
OUR GIFT TO YOU:
SIX FREE WALLETS WITH
THIS SPECIAL OFFER:

3 beautiful portraits 9⁹⁵ only
one large 8 x 10 and two lovely 5 x 7's
This offer applies to any member of the family, so buy now and save on birthday and anniversary gifts!
MONTGOMERY WARD
WONDERLAND CENTER
Portrait Studio... Floor

Mr. and Mrs. Roy C. Anderson of Redford Township announce the engagement of their daughter, Kathryn Rae, to Robert Joseph Sikorski, son of Mr. and Mrs. Joseph Sikorski of Detroit. The bride-elect graduated summa cum laude from the University of Detroit in 1970 and teaches third grade in Volney Smith school in Redford Township. Her fiancé also is a 1970 graduate of the University of Detroit and a member of Sigma Pi fraternity. He is in his second year at the Chicago College of Osteopathic Medicine. A June 30 wedding is planned.

WE'RE NEW! WE'RE GOOD!
Classes in
FINISHING MODELING MERCHANDISING
Licensed by State Board of Education
Call us
565-5419
Bettylyn Kass
Abelle School of Modeling
22011 Michigan Ave.
Dearborn, Mich.
I am interested in...
☐ Finishing ☐ Modeling
☐ Merchandising
Name _____ Phone _____
Address _____ Age _____

279 PARK PLACE NORTHVILLE
Across from the Water Wheel at the Ford Plant
349-0030
HOURS: Mon. thru Sat. 9:30 - 5:30
Sunday - 12 Noon - 5:00

GET IN TOUCH WITH OUR CARPET RITE NOW while you can SAVE at our...

MID-WINTER CARPET CLEARANCE
February is notoriously the slowest time of year -- so to offset this, we offer the best values of the year... take advantage of these super low, low prices on top quality name brand merchandise --

SHAGS Now established as American's favorite carpet style -- Here's a group sale priced to save you money.
From **3⁹⁵** sq. yd.
PLUSH Traditionally popular, for the more formal or traditional interior, large array of decorator shades.
From **4⁹⁵** sq. yd.
KITCHEN A real work saver -- we have the largest selection of kitchen carpet anywhere.
From **4⁴⁵** sq. yd.

Use one of our many credit plans
• MICHIGAN BANK AMERICARD • MASTER CHARGE
• REVOLVING CHARGE • BANK TERMS
SEVEN MILE & MIDDLEBELT
(Across From Livonia Mall)
476-8360
9-9 Daily
9-6 Tues. - Wed.

WARD 2
OUR 100TH ANNIVERSARY YEAR
Beauty Salon
COUPON
Naturally saving is important...
So is the natural look of LaMaur's protein enriched Organicore Perm!
Now reduced including creative haircut... **\$10.50** reg. \$15.00
Shampoo & set included!
LIMITED OFFER
Wonderland Center Plymouth at Middlebelt
Phone 427-1600
Normal Hair Only
© 1972 MBSI
Appointments not always needed -- but appreciated!
USE YOUR WARDS CHARG-ALL

BRAND NEW '72 CHEVROLET
IMPALA SPORT COUPE
\$2789⁰⁰
 INCLUDES POWER STEERING and
 POWER BRAKES . . . Stock No. 353
Low LaRiche Chevrolet
 40875 PLYMOUTH RD.
 (ACROSS FROM BURROUGHS)
 PHONE 453 4600

Custom Draperies and matching Bedspreads —



Now
20%
Off

SALE ENDS FEB. 29

See our new spring line of
drapery fabrics

WE HAVE ONE OF THE LARGEST & FINEST
SELECTIONS OF DRAPERY FABRICS
ANYWHERE

SHADES

4 heavy weight
vinyl plastic
room darkening
shades installed
for as low as

We have a completely
equipped shade Van. We
measure, cut and install
your shades in one trip.
When you buy four or
more shades there is no
charge for installation.

\$16³¹
inc.
tax

WALLPAPER

We have one of the largest
selections of wallpaper in
the Northwest area.

Call us for free
home estimates from
our interior consultant staff.

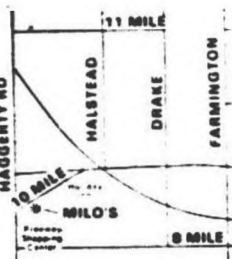

Miles
Decorating Center

38249 10 Mile Road
In The Freeway Shopping Center
476-6986 or 476-6984
OPEN MON THURS 9-5 • TUES WED SAT 9-6
SUN 12 Noon-5 p.m.



DENISE BERRY

Mr. and Mrs. Kerfeth
Tawyea of Robert Drive,
Livonia, announce the
engagement of their
daughter, Denise Darlene
Berry, to Wayne G.
Stearns, son of Det. Sgt.
and Mrs. Lloyd Stearns of
Rockford, Michigan, formerly
of Livonia. Both are
1970 graduates of Franklin
High School. The bride
elect is attending Schoolcraft
College, and her fiancé
is attending Michigan State
University. No wedding
date has been set.



SUZANNE SULLIVAN

Mr. and Mrs. Raymond
J. Sullivan of Lyndon Avenue,
Livonia, announce the
engagement of their
daughter, Suzanne M., to
James M. Kline, son of
Mrs. Eleanor Kline of
Detroit and the late John
Paul Kline. The bride-elect
graduated from Immaculate
High School in 1969
and her fiancé graduated
the same year from Henry
Ford High School. They
plan to be married Aug.
25.

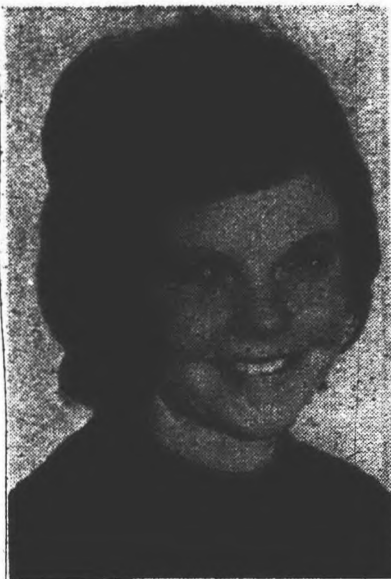

SUSAN SCHNUR

Mr. and Mrs. Kenneth
Schnur of Fox Grove
Road, Farmington, announce
the engagement of their
daughter, Susan,
to Robert Allen, son of
Mrs. William Allen of Portage
and the late Mr. Allen.
The bride-elect attended
Eastern Michigan University
and her fiancé is an EMU
graduate. A July wedding
is planned.



LAURIE HEROD

Mr. and Mrs. Walte
Herod of Appleton Avenue,
Redford Township, announce
the engagement of their
daughter, Laurie,
Ann, to Dana Demski, son
of Mr. and Mrs. Carl Demski
of Detroit. Both are
1971 graduates of Bishop
Borgess High School. The
bride-to-be is employed by
Modern Technical Service
and her fiancé is serving in
the U.S. Navy. A March
25 wedding is planned.



RUTH LORENGER

Mr. and Mrs. Albert R.
Lorenger Jr. of Pipers Lane
Court, Farmington, announce
the engagement of their
daughter, Ruth Emily
Elizabeth, to Howard J.
Hotchkiss Jr., son of
Mrs. Howard Hotchkiss of
Farmington and the late
Mr. Hotchkiss. The bride-
elect is a 1971 graduate
of North Farmington High
School and a student at
Oakland Community College.
Her fiancé attended
Farmington High School
and served with the U.S.
Army in Vietnam. No date
has been set for the wedding.



LINDA D'ANDREA

Mr. and Mrs. Edward J.
D'Andrea of Miramar Park,
Fla., announce the
engagement of their
daughter, Linda, to Dennis
Matthews, son of Mr. and
Mrs. Vincent C. Matthews
of Ivywood Lane, Plymouth.
The bride-elect graduated
from Dade Junior College
in Miami and is employed
by the North Miami General
Hospital. Her fiancé, a
graduate of Monroe Catholic
Central High School, attended
Eastern Michigan University
and is employed by
Southern Bell Telephone
Co. An April 22 wedding
is planned.



ANN SIDMAN

Mr. and Mrs. Arthur
Sidman of Westland announce
the engagement of their
daughter, Ann Marie,
to Allen R. Knoepfel, son
of Mr. and Mrs. Clarence
Knoepfel, also of Westland.
The bride-elect is a graduate
of Bentley High School and
her fiancé is a graduate of
John Glenn High School. A
July 21 wedding is planned.



JENNIE EVANSON

Mr. and Mrs. Lawrence
Evanson of Plymouth announce
the engagement of their
daughter, Jennie Lee,
to Joseph D. Kendzior,
son of Mr. and Mrs. Winora
Kendzior of Detroit. Both
are employed by the
Michigan Bell Telephone
Co. The bride-elect went
to Plymouth High School
and her fiancé to Redford
High in Detroit. A May 13
wedding is planned.



KYLE MOLTHER

Mr. and Mrs. Milton E.
Molter of Bretton Road,
Livonia, announce the
engagement of their
daughter, Kyle Ann,
to Thomas Dycio, son of
Mr. and Mrs. Walter Dycio
of Detroit. The bride-elect
is a 1971 graduate of
Clarenceville High School
and is employed by Artiste
Hair Stylists. Her fiancé
graduated from Salesian
High School in 1969 and
is a student at the University
of Michigan Dearborn
campus. No wedding date
has been set.



THERESA DANIELL

Mr. and Mrs. Garland
Daniell of Pardo Avenue,
Garden City, announce the
engagement of their
daughter, Theresa,
to Donald Powellson, son
of Mr. and Mrs. Howard
Powellson of Detroit. The
bride-elect is a 1970
graduate of Garden City
West High School and
employed by J. L. Hudson
at Westland. Her fiancé
graduated from Cass Tech
High School in Detroit in
1970 and is employed by
Chrysler Corp. in Detroit.
A May 6 wedding is
planned.

Mr. and Mrs. Victor
Waling of Livonia announce
the engagement of
their daughter, Patricia,
to Gerald Rogers, son of
Mr. and Mrs. Anthony
Rogers of Livonia. Both
are 1969 graduates of
Franklin High School. The
bride-elect is employed by
Michigan Bank and her
fiancé is stationed in
Denver with the U.S. Army.
An Aug. 26 wedding is
planned.



PATRICIA WALING

BUY DIRECT FROM KAYAK POOLS MANUFACTURER

PRE-SPRING PRICE SMASH!



THE SEA LION

MANUFACTURED EXCLUSIVELY BY
KAYAK TO BE ONE OF THE FINEST
REDWOOD TYPE POOLS IN AMERICA!

THE ABOVE KAYAK POOLS
HAVE ALL THESE GREAT
FEATURES AVAILABLE

**SUSPENSION BRIDGE
CONSTRUCTION**
All Around Structural Steel
Top And Bottom—Eliminates
Bulging.

**DECKING
YOUR CHOICE**
Boat Type Or High Quality
Plank

MAIN CENTER DRAIN
Minimizes Daily Maintenance.
Important For The Steady
Dependability Of Proper
Water Flow. Filtration Keeps
Your Pool Clean.

**FENCING
YOUR CHOICE**
Fiberglass, Aluminum Picket
Or Wood

**RIGID WHITE
VINYL COPING**
Permanently Protects The Pool
And The Swimmer

**FILTERS
YOUR CHOICE**
High Flow Sand Or Diatomaceous
Earth

**SIDEWALLS
YOUR CHOICE**
Acrylic Finish Or Aluminum
Laminated

This pool is among the most wanted above ground pools
in the industry today. Baked Acrylic enamel finish. Advanced
construction, styling and design. The ultimate in
an above ground pool. This pool is available only at
KAYAK!

Member
National Swimming Pool
Institute

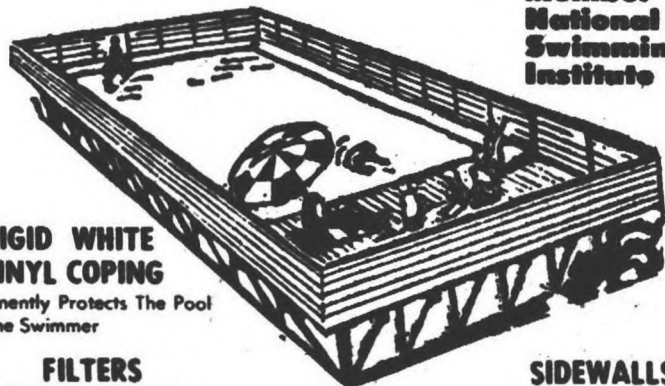

NOW KAYAK MAKES IT POSSIBLE FOR EVERYONE
TO OWN A FABULOUS KAYAK POOL!

24' DIAMETER
4' DEEP

\$269⁰⁰

FEATURES

- All Steel Bonded, Galvanized And Enamelled.
- Ridged Shaped Top Rails.
- Vertical Supports.
- Winterized Liner.

**FREE
ELECTRIC
PERCOLATOR**

To Homeowners For A
Free In-Home Survey
And Demonstration. NO
OBLIGATION. Prior
Sales Excluded. Limit
One Gift Per Homeowner.



**FREE KIDDIE RIDES,
LOLLIPOPS, BALLOONS
FREE COFFEE WHILE YOU BROWSE**

FOR FREE HOME SURVEY WITH NO
OBLIGATION CALL COLLECT
ANY HOUR OR ANY DAY

292-3550

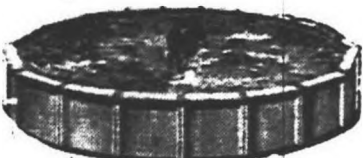

FULL SIZE POOLS ON DISPLAY
IN OUR HEATED INDOOR SHOWROOM

5601 S. TELEGRAPH, 1 Bk. N. Of Van Born
Dearborn Heights OPEN DAILY, 9-9 P.M. SUNDAYS, 12-6 P.M.

VISIT OUR
DISPLAY
NOW AT THE
LIVONIA
MALL

For Free Descriptive Literature Write:
KAYAK RECREATIONAL MANUFACTURING
5601 S. Telegraph, Dearborn Hts.

Name
Address
City
State Phone

DEALER INQUIRIES INVITED

CHAIR Sale

Swivel Rocker

Crushed velvet upholstery to make her feel like
a queen on a throne. It features button tufted
back for comfort. In many colors.

MFG. LIST \$100.00 **\$69⁵⁰**

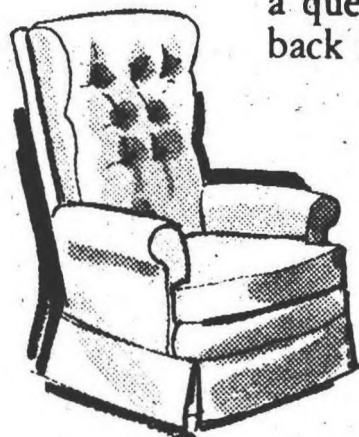

Traditional Hi-Back

Swivel Rocker

Chenille velvet upholstery, also many colors to
choose from -- comfort to please anybody!

REG. \$99.95 ONLY **\$69⁵⁰**

IRVING'S FURNITURE

27740 GRAND RIVER at 8 Mile
477-5110

TERMS AVAILABLE

Mon. - Thurs. - Fri. 9-8:30 Tues. - Wed. - Sat. 9-5:30



RCA SPECIAL

XL-100 100% SOLID STATE
AccuColor TV

A quarter century of TV leadership
culminates in XL-100. Here is the finest
color in RCA history. 100% solid state.
Tuning's a snap with AccuMatic color
monitor. Ultra-bright tube. And this
giant-screen XL-100 console model
is Anniversary priced!

**SPECIAL
PRICE!**

**SPECIAL!! LARGE TRADE-IN
ALLOWANCE ON ANY TV SET.
CALL STARLIT TV GA 2-2032**

Starlit

WESTLAND
28915 JOY ROAD
GA 2-2032
TELEVISION SERVICE CENTER, INC.

"You Get More Service For Less Money at Starlit"

Open Daily 9-7 — Closed Sunday

LWV Supports Federal Minimum Income Law

The sorry plight of the "middle-class poor" has led the League of Women Voters in Oakland County to support federal legislation to provide an adequate minimum income for all people.

A recent league survey has indicated that there are 40,000 at the poverty level in Oakland County alone.

The LWV position was stated by Mrs. Richard Gould of Farmington, president of the Farmington - West Bloomfield LWV, in recent testimony before the leadership conference for welfare reform in Detroit.

Mrs. Gould, in her statement, called poverty "very democratic," not confining itself to urban and inner city areas.

A DETAILED STUDY conducted by leagues in Oakland county, she stated, shows that poverty definitely

is present in suburban communities.

"In Michigan's wealthiest county, Oakland, we have almost 40,000 people on public relief," she added.

"These figures are not diminishing. Industrial slow-downs and local factory shut-downs have forced suburban families to seek assistance. College graduates, displaced professionals, zealots of the 'work ethic' suddenly are members of the middle class - poor."

THE PROBLEM is compounded, Mrs. Gould added, by the fact that it costs more for anyone to live in the suburbs and the feeling of isolation.

"The suburban recipient has expenses not provided for in the state grant," she explained. "Items such as transportation costs, adequate shelter maintenance and service expenses such as

private garbage collection and assessments for roads, water and sewer.

"He is surrounded by affluent citizens who dislike the 'welfare dole.' Our poor people are isolates, kept in their place through intimidation, shame and confusion. Their financial problems spill into every facet of their lives and consume their dignity."

MRS. GOULD said the Oakland Leagues were supporting "federal legislation which will provide an adequate minimum income to furnish decent food, clothing and shelter" and also favored some system of periodic review to make cost of living adjustments in federal grants.

"Above all, we ask for legislation which respects the rights of the poor and safeguards their dignity," she said.

She listed three necessary parts of welfare reform legislation:

It should base eligibility solely on current need.

It should provide voluntary options for job training and placement, taking into consideration the responsibility of parenthood, and containing and encouraging work - incentive formula.

It should provide open, voluntary child care facilities which meet standards encompassing educational, nutritional and health services with fees on a sliding scale based on ability to pay and free where necessary.

THE LEAGUE of Women Voters' study upon which Mrs. Gould's testimony was based involved various social service agencies in Oakland County and was coordinated by Mrs. Paula Tobocman of Farmington.

Cooperating in the study were Marguerite Kowalski, of the welfare reform coalition of Farmington and Penny Nelson, of the Western Oakland regional branch of the federal Office of Economic Opportunity.

Local Girls Honored



MARY REGAN, a student at St. Michael Catholic school in Livonia, is winner of the American history essay contest sponsored by the John Sackett chapter of the Daughters of the American Revolution. At a chapter luncheon Feb. 12, Mary received an award for her essay titled "How Michigan Acquired Its Name."



ROCHELLE ANN PAVLIK, daughter of Mr. and Mrs. Charles Pavlik of Garden City, has been chosen to represent St. Clare Academy, Sylvania, Ohio, as 1972 Betty Crocker homemaker of tomorrow. She is now eligible to compete for state and national honors and scholarships.

HUDSON'S WESTLAND FUR SALE 20% OR MORE OFF



MRS. RICHARD GOULD

Speakers To Discuss Recycling

"Solid Waste-It Won't Go Away" will be the subject of a meeting of the Plymouth - Northville League of Women Voters at 8 p.m., Thursday, Feb. 24, in the Northville Council Chambers, City Hall. The speakers will be James

B. McKeon, mayor of Plymouth; Pat Taylor, coordinator of recycling at the Ecology Center, Ann Arbor; and a representative of the Northwest Wayne County Refuse Disposal Authority. They will discuss what can

be done and what is being done to cope with the mountains of trash accumulating.

The program is public. Anyone wishing to learn more about the work of the league may contact Mrs. Charles Ayers, 511 Reed, Northville.

A.R. KRAMER CO.



SEE Livonia's finest selection of carpet and vinyl floors

522-5300

Commercial & Residential
15986 MIDDLEBELT
LIVONIA
4 Blocks N. of 5 Mile

Alumni Hear Of Brigade

The Bucket Brigade and its value to children with learning disabilities will be discussion subject for the meeting of the Livonia chapter of Marygrove College Alumni Association Thursday, Feb. 24.

Mrs. James E. Mies, 9612 Berwick, Livonia, will be hostess for the 8 p.m. meeting. The speaker will be

Florence Sharp, speech pathologist for the Farmington school system and one of the organizers of a group of mothers who give special help to children with learning problems.

Marygrove alumni in Livonia, Garden City, Plymouth, Northville, Inkster, Wayne and Westland are asked to call Mrs. Mies if they plan to attend.

Panel Will Discuss Retarded

An "Information Night," sponsored by the Wayne County Associations for Retarded Children, has been planned for every person with a retarded child and for those concerned with the future of the mentally - retarded in Wayne County.

It will take place at 7:30 p.m., Thursday, Feb. 24, in the Management Conference Auditorium of the World Headquarters Building, Ford Motor Co., Michigan Avenue and Southfield Road, Dearborn. Parking is at the north end of the building.

The panelists will include Arthur Heller, a director of the Wayne County Mental Health Board.

25th Reunion

The 1947 class of Southeastern High School, Detroit, will hold its 25-year class reunion June 3 in the Royalty House, Warren. Members of the class are urged to call Dr. Peter Retich, 2433 Fort Street, Wyandotte.

ASK FOR TOM MITCHELL for the BEST DEAL on a NEW '72 1/2 TON PICK UP YOUR CHOICE OF COLORS. INSTANT CREDIT. IMMEDIATE DELIVERY. \$2249

Mothers: • Your Child's Precious Feet Are Your Responsibility

• THERE IS NO SUBSTITUTE FOR QUALITY AND CAREFULLY FITTED SHOES

• DOCTOR'S SHOE PRESCRIPTIONS CORRECTLY FILLED

GABE SHOES

FARMINGTON ROAD AT 12 MILE ROAD GR 6-3401

ASK FOR TOM MITCHELL for the BEST DEAL on a NEW '72 IMPALA V-8, Hydramatic, Power Steering, Power Brakes and Much More. Your Choice of Color and Trim. \$2979

HUDSON'S
4 days only
Feb. 24-27

Here's really wonderful news. While it's still fur weather, isn't it nice to know it's fur savings time, too, and right here "in your own back yard." We've gathered approximately 400 luscious fur pieces from the Fur Salons of all our stores and sent them to Hudson's Westland. Then we marked them down 20% or more for this big savings event. Many are reduced a lot more. Choose luxurious coats, jackets, capes and stoles of mink or black dyed Persian lamb coats and jackets; a wide range of contemporary furs in rabbit, muskrat or nutria and many more. There's many one of a kind designer furs by Maximilian, Oscar de LaRenta, Goeffrey Beene. These values won't last, so hurry in now for the best selection and walk away with a fabulous fur for a very fabulous price. Westland Fur Salon, 2nd Floor.

hudson's

Stork News

Here's Scott Born Jan. 28

Mr. and Mrs. Everett Peterson, of Manistique, announce the birth of a son, Scott Edwin, on Dec. 19, 1971. Mrs. Peterson is the former Carol Susterka of Livonia, and Scott's grandparents are Mr. and Mrs. Howard Susterka of Clematis Circle South, Livonia, and Mr. and Mrs. Clarence Peterson of Manistique.

Mr. and Mrs. Rhett H. Hanert of Northville announce the birth of their first daughter, Heather Lynn, on Jan. 28. Her grandparents are Mr. and Mrs. Harvey W. Pankow of Plymouth and Mrs. Charles Hanert of South Lyon.

Third Girl

Mr. and Mrs. John R. Paul of Terry Street, Plymouth, announce the birth of a daughter, Heather Mae, Jan. 25, in St. Joseph Mercy Hospital, Ann Arbor. Heather has two sisters, Melinda, six, and Vicki, three. Mrs. Paul is the former Sydnee Van Aken.

Born Feb. 11

Mr. and Mrs. Phillip Radant of Plymouth, announce the birth of a son, Stephen Andrew, Feb. 11, in St. Joseph Mercy Hospital, Ann Arbor.

REGULAR AND ORTHOPEDIC SHOES
NIGHT SPLINT RENTALS
WHERE FIT
COMES FIRST
JOIN OUR SHOE CLUB



Edwards
NELSON'S
JUNIOR BOOTERY
21021 Farmington Rd.
2 Blocks N. of 8 Mile
MON. THURS. FRI. 10-8
TUES. WED. SAT. 10-8
477-1477



PLYMOUTH RESIDENTS Mrs. Edward Johansson, (left) and her daughter and son-in-law, Mr. and Mrs. James M. Garber (center) were on hand for a recent reception given by the Detroit-Swedish Council to honor Goran Gentele, general manager-elect of the Metropolitan Opera Co. Mrs. Johansson and her husband, who is Swedish consul in Detroit, helped host the reception in the Detroit Athletic Club. Mrs. Ake Nystrom, wife of the local vice consul, is pictured at the right.

Garden Club Meets Feb. 24

The February meeting of the Mayflower Garden Club will be held at 10 a.m., Thursday, Feb. 24, in the home of Mrs. J.P. Torrence, 292 Pacific, Plymouth. Following a coffee hour and business meeting, a program on macrame and beading will be presented by Mrs. Maryann Anderson of Plymouth.

Consumer Panels To Test Products

Two sites handy to Observerland residents will be used for consumer preference panels to be conducted March 6 to 8 by the Michigan State University Extension marketing information program. Anyone interested may take part.

Morning and afternoon sessions will be held Monday, March 6, in the Michigan Milk Producers Association building, 24270 W. Seven Mile, just east of Redford Township.

On Wednesday, March 8, the testing will be done in the First United Methodist Church of Garden City, 6443 Merriman, between Ford and Warren.

HOURS FOR BOTH locations are 9:30 to 11:30 a.m. and 1:30 to 3:30 p.m. Those participating in the panels will be asked to test products and packaging methods and indicate their preferences.

Registration for participation in the panels must be done by March 2 by writing or telephoning the Marketing Information Center, 2832 E. Grand Boulevard, Detroit.

Mrs. Arleen H. Arnold, consumer marketing information agent for the extension district, said evaluation groups number from 12 to 50 persons.

SOME OF THE PRODUCTS to be tested are foods such as apples, apple juice and applesauce, baked beans, cheese, dried cherries, chuck roasts, eggs, potatoes and turkey frankfurters, as well as packaging products like milk and egg cartons.

Those participating will be asked to evaluate the products and state their preferences and the reasons for their choices.

The panels, conducted yearly, have a three-fold purpose.

They give food producers and marketing firms an idea of consumer preferences, they help the Consumer marketing agents know better the consumers with whom they work and they give consumers knowledge of changes occurring in the food and packaging industries.



CLAIRE ORIANIS

Mrs. Orians To Coordinate Identity Series

Mrs. Claire Orians of Farmington will coordinate a new Identity series for women to be offered March 16 to April 25 in the Universalist-Unitarian Church of Farmington.

Presented by the Oakland University Continuum Center, the series helps women learn more about themselves and decide how best to use their time. The Kellogg foundation partially funds the program.

A free orientation session runs from 12:30 to 3:30 p.m. Thursday, March 16. Tuesday and Thursday sessions will continue at the same hours through April 25. The church is located on Halstead Road north of Grand River.

An evening series will begin March 28 in the Brookside School, Bloomfield Hills.

Women wanting more information may call the Continuum Center at Oakland University, Rochester.

Computer Trainees Get College Credit

Marygrove College in Detroit will grant one full year of college credit to students completing courses at the Honeywell Institute of Information Sciences, according to Sister Yvonne Denomme, Marygrove dean.

The Honeywell graduates will receive 30 hours of credit toward an associate or bachelor's degree by continuing their education at Marygrove, Sister Yvonne said.

Patrick A. Cataldo Jr., manager of Honeywell's Institute in Southfield, said about 60 per cent of the students attending the school do not have college degrees and therefore potentially can benefit from the agreement with Marygrove.

"THIS IMPORTANT affiliation is one in a series of similar arrangements that allow Honeywell Institute graduates to receive college degree credits for their computer studies," Cataldo said.

The institute offers courses in computer programming for high school and junior college graduates, as well as advanced programs for college graduates seeking managerial careers in data processing. Students receive 480 hours of training which is approximately equivalent to a year of college work.

Cataldo said that the Honeywell Institute is interested in working closely with all schools of higher education to assist in providing practical training in computer sciences to students seeking careers in business.

Phi Mus Plan Anniversary

Members of the Detroit Alumnae Chapter of Phi Mu will join more than 300 collegiate and alumnae chapters from coast to coast in celebrating the 120th anniversary of the sorority's founding.

The celebration will be observed with a 1 p.m. brunch on Sunday, March 5, in the Village Women's Club, 190 E. Long Lake Road, Bloomfield Hills.

Four metropolitan area Phi Mus who were initiated 25 years ago will be honored. Reservations may be made with Mrs. Ralph Lindgren, 36002 Lyman, Farmington.

ASK FOR RON BROKER
for the BEST DEAL on a
NEW '72
1/2 TON PICK UP
YOUR CHOICE OF COLORS.
INSTANT CREDIT.
IMMEDIATE DELIVERY.
\$2249

NOTICE

Sale

Our complete stock of used, rental returns and floor models of pianos and organs will go on Sale Feb. 16. Must be Sold.

Save up to \$500.00

on a brand new organ or piano

- Gulbransen Organs
- Wurlitzer Pianos & Organs

ALL USED PIANOS and ORGANS COME WITH A COMPLETE SIX MONTH WARRANTY ON PARTS & LABOR

Includes Tuning and Labor

HAMMELL MUSIC, Inc.
15630 Middlebelt Road
427-0040 937-1040
MONDAY THRU FRIDAY 9:30 a.m. - 8:30 p.m.
SATURDAY 9 a.m. - 5:30 p.m.

ALL STYLES — ALL BRAND NEW

UNCLAIMED

FURNITURE SHOWROOMS

NATIONAL UNCLAIMED FURNITURE does not sell used or abused merchandise. When a dealer places an order for furniture with a manufacturer he may find that he has a storage problem when delivered; or possible insufficient funds to handle the transaction. It is impossible to return the merchandise to the factory because of tremendous freight costs on truckload orders. The manufacturer then must look for an outlet such as NATIONAL UNCLAIMED FURNITURE to liquidate his order. That's why we can serve your future needs and do it at a reasonable cost without sacrificing quality. Unclaimed and brand new shipments just arrived.

SHORT OF CASH? USE OUR MONEY!

UP TO 6 MONTHS NO CARRYING CHARGE

BLUE CRUSHED VELVET HIGH ARM SOFA AND CHAIR
Reg. 368.
FLOOR MODEL CLEARANCE
\$288.

3-PIECE MODERN LIVING ROOM SET.
SOFA & MR. AND MRS. CHAIRS IN BLUE NYLON WITH ARM COVERS
Reg. 288.
\$238.

MAPLE PEDESTAL DINETTE
Reg. 278.
FLOOR MODEL CLEARANCE
\$218.

TABLE WITH 4 MAPLE CHAIRS PADDED IN BLACK VINYL

5 PIECE DINETTE
42" ROUND PEDESTAL TABLE, 4 HIGH BACK CHAIRS
Reg. 108.
\$88.

BOSTON ROCKERS
Maple Finish
\$2988

HOLLYWOOD BED ENSEMBLE
Headboard, Frame, Button-Free Mattress and Box Spring
\$6950

CHESTS
In Maple or Walnut
Reg. 58.99.
\$34

4-Pc. Modern BEDROOM SUITE
Includes Chest, Dresser, Mirror and Full SIZE Bed
Reg. 169.99
\$108

LAMPS MANY STYLES AND COLORS TO CHOOSE FROM
FROM **\$788**

7-pc. DINETTES
Formica Top, 6 Chairs
Reg. 138.00.
\$88

RECLINERS
Choice of colors, Naugahyde
Reg. 99.99.
\$68

3 PIECE TABLE GROUP
1 COCKTAIL TABLE
2 STEP TABLES WITH MARLITE TOPS
\$18

BUTTON FREE MATTRESS AND BOX SPRINGS
REG. PRICE 139.00
BOTH PIECES FOR **\$6950**

4
GIGANTIC SHOWROOMS

NATIONAL

Unclaimed FURNITURE SHOWROOMS

WESTLAND SHOWROOM • 29855 FORD ROAD at MIDDLEBELT • 261-6111

PT. HURON SHOWROOM
1530 Pinegrove
987-2575

14 MILE SHOWROOM
126 E. 14 MILE
1 mile W. of OAKLAND MALL
585-8555

GROESBECK SHOWROOM
31795 GROESBECK (M-97)
Bet. 13 & 14 Mile Rds.
293-8880

STORE HOURS
til 9
Daily
Sunday 12-6

MODERN Wholesale Electric Supply Co.
18278 MIDDLEBELT LIVONIA
421-2550
DAILY 9-5
FRI. 9-5
OPEN SATURDAY 9 a.m. to 5 p.m.

LIGHTING FIXTURES FOR THE HOME



We reserve the right to limit quantities. Prices and items effective Tues., Feb. 22 thru Mon., Feb. 28, 1972. No sales to dealers.

It's the Savings That Count...

So Count On Bi-Lo to Help You Save!



PESCHKE'S JUMBO 8-LB AVG

Smoked Hams

39

SHANK PORTION

U.S. GOVT INSPECTED WHOLE

Fresh Fryers

28



ASSORTED FLAVORS GELATINS

Jell-O

3-OZ WT PKG

10

ALL GRINDS

Bi-Lo Coffee

\$1.59

3 LB CAN

PETER PIPER

Applesauce

3-LB 2-OZ JAR

49

DOLE

Pineapple Juice

1-QT 14-OZ CAN

29

CRISP, CALIFORNIA

Iceberg Lettuce

HEAD

29



STORE HOURS

OPEN DAILY 9: A.M. to 9: P.M.
SATURDAY 8: A.M. to 9: P.M.
SUNDAY 10: A.M. to 5: P.M.



SAVE 36¢

WITH THIS COUPON

PILLSBURY ASSORTED FLAVORS

Cake Mixes

1-LB 3-OZ PKG

22

LIMIT FOUR

Good at Bi-Lo Food Stores Tues., Feb. 22 thru Mon., Feb. 28, 1972. Subject to applicable state & local sales tax. Limit one coupon per family.



SAVE 20¢

WITH THIS COUPON

POLAR PAK ASSORTED FLAVORS

Ice Cream

1/2-GAL CTN

49

LIMIT ONE

Good at Bi-Lo Food Stores Tues., Feb. 22 thru Mon., Feb. 28, 1972. Subject to applicable state & local sales tax. Limit one coupon per family.



SAVE 11¢

WITH THIS COUPON

COUNTRY OVEN

Potato Chips

14-OZ WT PKG

38

LIMIT ONE

Good at Bi-Lo Food Stores Tues., Feb. 22 thru Mon., Feb. 28, 1972. Subject to applicable state & local sales tax. Limit one coupon per family.



SAVE 26¢

WITH THIS COUPON

BI-LO LARGE OR SMALL CURD

Cottage Cheese

1-LB CTN

22

LIMIT TWO

Good at Bi-Lo Food Stores Tues., Feb. 22 thru Mon., Feb. 28, 1972. Subject to applicable state & local sales tax. Limit one coupon per family.

SAVE 16¢

WITH THIS COUPON

KING SIZE

Ajax Detergent

5-LB 4-OZ BOX

99

LIMIT ONE

Good at Bi-Lo Food Stores Tues., Feb. 22 thru Mon., Feb. 28, 1972. Subject to applicable state & local sales tax. Limit one coupon per family.

SAVE 18¢

WITH THIS COUPON

HOMESTEAD IN QUARTERS

Margarine

1-LB PKG

14

LIMIT TWO

Good at Bi-Lo Food Stores Tues., Feb. 22 thru Mon., Feb. 28, 1972. Subject to applicable state & local sales tax. Limit one coupon per family.

Diesel To Add 1,000 Area Jobs

By MAURIE WALKER

A multi-million dollar tooling and plant rearrangement for a new diesel engine series, plus the eventual adding of more than 1,000 jobs to the Detroit-Redford operations, were announced this week by Detroit Diesel Allison Division of General Motors.

"Increased business plus more jobs are expected to result from this new Series 92 diesel engine which is planned to be introduced in 1974," said James E. Knott, GM vice president and general manager.

"Slight employment increases will take place beginning in 1973 as we prepare for production, but the bulk of the increase will occur in 1975 and 1976 after we are in full production with the new engine," he added.

KNOTT POINTED OUT that to make room for construction of the new engine at Detroit Diesel, production of the Series 149 engine will be shifted to the Indianapolis plant.

"This move, in turn, frees important plant space here for the new high volume product," Knott added.

It was pointed out that moving the 149 engine production will not effect employment at Detroit Diesel. Workers will be absorbed within the plant, many of them expected to be working on the new series.

"Sales of Detroit Diesel engines have nearly tripled over the past 10 years," Knott said.

"As a result, we built to our property boundaries here. We did, however, gain additional capacity when GM consolidated the Detroit Diesel Engine Division with the Allison Division in Indianapolis in 1970."

HE SAID A DECLINING market for defense-related products made Indianapolis plant space available there and consequently opened an area for moving the Series 149 engine production to Indiana.

The new diesel engine is geared to a market trend toward higher horsepower engines.

"There is a demand for more productive power per ton in the heavy-duty trucking industry," Knott explained, "and our new 92 engine, with its range from 270 to 450 horsepower, will enable us to meet that demand."

The new engine will be built initially in six and eight cylinder, V configuration models. Later plans call for the addition of a 12-cylinder version.

Knott said that a major advantage of the new engine will be its size interchangeability with the division's Series 71 engines.

Prototypes of the new 92 have logged some 2 1/2 million miles in highway tests plus 33,000 hours in engineering laboratories, according to Knott. The results show the 92 will provide the industry with a well proven engine, he added.

DETROIT DIESEL Engine,

Redford's biggest taxpayer — between \$8 1/2 to \$9 million yearly — was organized by General Motors in 1937.

The division's facility located at 13400 Outer Drive, serves as administrative headquarters and diesel engine manufacturing site. A parts division center is located in Wayne, and a military vehicles engineering group is situated in Warren. Total employment at these three Michigan facilities is about 8,000 persons.

The division also has five plants in Indianapolis, Ind. and one in Cleveland.

Products produced by Detroit Diesel Allison include diesel engines in three series — 53, 71 and 149; gas turbine engines with aircraft versions offered in turbofan, turboprop and turboshaft models. A vehicular and industrial gas turbine engine is in pilot production.

The division also produces heavy-duty automatic and power-shift transmissions, plus locomotive parts, diesel engine blowers, precision bearings, propellers and military vehicle engineering service.

Knott said the movement of machinery needed to build the Series 149 to Indianapolis operations will begin in April.

He added that it will take some 14 months to complete the machinery transfer.

He pointed out that full capacity production on the new Series 92 diesel engine is not expected for at least two years.



It's still chilly outside, but it's time to think of spring boating.

A course in basic seamanship and safe boating will be coming up soon at the Livonia Mall, Seven Mile at Middle Belt, sponsored by Flotilla 12-7 of the Coast Guard Auxiliary.

Enrollment will be Thursday, March 2, at 7 p.m. in the mall's community room, and classes will run from 7:30 to 9:30 p.m. each Thursday through May 11. Price is \$5 a person or \$7.50 a couple and covers texts and supplies.

Graduates will receive a diploma in basic seamanship and decals for their boats. Aileen Selick is commander of

Flotilla 12-7 and Reeta Holliday vice commander.

EIGHT LESSONS in basic seamanship will be offered by the Coast Guard Auxiliary Flotilla 12-5 at Schoolcraft College beginning Feb. 29.

Registration will be at 7 p.m. Feb. 29 in the Forum Building. The college is located at 18600 Haggerty Rd. in Livonia.

Instruction will be given in introduction to pleasure boating, maneuvering, marlinespike, aids to navigation, charts and compass, rules of the road and legal requirements.

Federal and state regulations will be explained as will nautical terminology.

Coast Guard Auxiliary instructors will conduct the classes. A nominal charge will be made for books and materials.

RABBIT HUNTING pressure is light in the Bald Mountain Recreation area, and a few hunters are having good luck in the Seven Lakes Recreation Area.

Wayne County hunting pressure picks up whenever the fickle weather gives us snow, and success has been fair. Some fox tracks have been reported, but hardly anyone is hunting them.

MANY SNOWMOBILERS and skiers are finding those weekend sports a mite expensive, what with \$15 to \$30

per family nightly for lodging and meals and restaurants.

So more and more of them are going in for winter camping. Auto Club reports 62 state and 55 private campgrounds open during the winter — a 30 per cent increase from last year.

Some private campgrounds even rent camper units at \$16 to \$24 a night — which gets you into the motel price range again.

Since it's expensive to haul your own trailer because hauling one cuts your gasoline mileage, many parts offer winter storage. A typical one charges \$12 a month and tosses in the first three days of camping free.

Your trailer needs to be winterized, which costs about \$50, Auto Club estimates. If you don't, you may have icy floors and drafts around doors and windows.

A few tips: Park your trailer with the front facing the prevailing wind and try to reduce wind flow under it by using skirts or straw. Leave the window or vent open a crack when heating. Drain all water pipes when traveling — chill factors at expressway speeds, will drop trailer temperatures far below freezing.

THE TOURIST Council will be promoting spring travel in Michigan to stimulate those "mini-holidays" during April, May and June.

Age Limit 70 Proposed For Office Holders

LANSING

Michigan voters may be asked to decide whether persons over 70 years old should be prohibited from holding an elected or appointed public office.

State Sen. William Faust (D-Westland) has introduced legislation to put such an amendment to the state constitution on the ballot in the next general election.

"Inasmuch as candidates seeking election as judges in Michigan may not be over 70, I think it's only just that candidates for other public offices be similarly restricted," said Faust.

"Certainly, those who make the law should be required to meet the same qualifications as those who administer the law," he added, noting that about four per cent of his colleagues in the Legislature are over 70.

Faust stressed that there are many competent public officials over 70 who serve the citizens of Michigan admirably.

"However, the public has expressed increasing concern over the fact that some people over 70 are appointed to public office merely as a reward for past services."

"While I fully agree that we should honor and respect those senior citizens who have made significant public contributions, thanks should not be expressed at the expense of the public good."

LIVONIA BUILDING MATERIALS CO.

12770 FARMINGTON ROAD
South of Schoolcraft Road

New Low Price SKIL SAW CHAIN SAWS

18" ELECTRIC FREE-SAR SHEATH...\$89.95
12" GAS POWERED ONLY 9 1/2 lbs...\$159.95
18" GAS POWERED AUTOMATIC OILER...\$169.95
FREE PINT CHAIN SAW OIL WITH PURCHASE...VALUE \$1.65

WALLBOARD (DRYWALL)

	4x8	4x10	4x12
3/8" 1.65	2.30	2.70	
1/2" 1.75	2.30	2.90	

OTHER LENGTHS IN STOCK up to 4x16

Formica 30" x 36" in Stock White & Colors Other Sizes - Next Day Deliv.

PREFINISHED PANELING

	4x7	4x8
3.19 and up	4.69 and up	

CASH & CARRY

Plastic Decorator Panels

12 Colors - Designs also 2x6 2x4 ...\$2.49 ea. available

LET US FILL YOUR REMODELING NEEDS

Hours: 8-5 Mon. - Fri. 8-12 Sat. PHONE 937-0478 • 421-1170

RED WING

For Wear On

CONCRETEIn stock... no waiting
AA-EEE 6-16Sure cure for
5 o'clock feet**DEL'S SHOES**
PLYMOUTH
322 S. Main St.
455-6655
Daily: 9-6
Thurs. & Fri. 9-9
NORTHVILLE
153 E. Main St.
349-0630
Daily: 9-6
Thurs. & Fri. 9-9

HYLAND PLAZA
M-59 & Duck Lake Rd.
887-9330
Daily: 10-6
Thurs. & Fri. 10-9
BRIGHTON MALL
Grand River & I-96 Exit
229-2750
Mon. thru Sat. 10-9

Small Business Tax Seminar Set Feb. 23

DETROIT The business advisory committee and the business advisory resource bank of the Greater Detroit Chamber of Commerce will sponsor a "Small Business Tax Awareness Seminar" on Wednesday, Feb. 23, from 7 p.m. to 10 p.m. at Cobo Hall. The seminar will focus attention on the small businessman and his tax problems at the local, state and federal levels.

Workshop sessions highlighting specific problems will include representatives of governmental taxing agencies to answer questions about withholding; unemployment compensation; income tax and other areas of financial planning.

Lawrence Doss, president of New Detroit, Inc., and former assistant district director of the Internal Revenue Service, will deliver the opening remarks. In addition there will be representatives from local banks, certified public accounting firms, the legal profession, and some businessmen who have experienced problems in the tax management areas.

A tax information kit also will be given to participants at no cost.

Stadium Finance Plan To Cut Interest Cost

To take advantage of current low bond interest rates, the Wayne County Stadium Authority has asked the Wayne County Board of Commissioners to revise the stadium lease agreement concluded last fall.

The commissioners stadium committee, meeting last week, voted unanimously to recommend that the revised plan be approved by the county board. The committee also voted unanimously for approval of the proposed stadium user's agreement with the Detroit Tigers baseball club.

Under the proposed revisions, the authority would acquire the land by paying \$12 million of the approximate \$15 million purchase price from bond proceeds. The remaining \$3 million would be paid by the City of Detroit from bond proceeds already earmarked for Civic Center development.

The original plan was to have Detroit Renaissance, Inc. find a private developer who would purchase the acreage and then give the

acreage needed for the stadium to the county.

"THE STADIUM authority was advised by bond counsel that interest rates are not expected to go any lower than the current 6.5 per cent and are likely to start moving upward in April," explained Commissioner Thomas P. O'Rourke, the stadium committee chairman.

The original agreement between the authority and the board of commissioners was predicated on a 7.5 per cent bond interest rate. Sale of the \$126-million construction bond issue at 6.5 per cent would mean an initial savings of \$4 million and a savings of more than \$40 million in interest over the entire period of the bond issue.

Stadium authority members told O'Rourke's committee that Detroit Renaissance might not have its arrangements completed in time to take advantage of the current interest rates.

Under the original plan, the Renaissance group was to arrange for a developer to purchase 72 acres of land owned by two railroads west of Cobo Hall and give the 36-acre stadium site to the county.

Negotiations are continuing with prospective developers and investors who could relieve the authority of some or all of its obligation for the cost of the land, authority members said.

PURCHASE of the land with bond proceeds would reduce the projected stadium annual reserve fund from \$1,757,000 to \$1,480,000.

However, the Legislature's passage of legislation designed to provide \$4.5 million annually for the stadium, coupled with the agreement with the baseball club and the lower interest

rates have made the project's financial outlook "better than ever before," declared Detroit Controller Robert P. Roselle, an authority member.

O'Rourke commented: "It must be strongly emphasized that our committee feels that no tax money will be needed out of the county general fund. I don't believe any Wayne County commissioner would approve this project if he felt monies were needed from the general fund."

O'Rourke said committee members spent "several weeks of study and review" in deciding to recommend approval of the agreement with the Detroit Tigers.

"Any benefit derived by the baseball club are balanced by improved revenue projections as a result of the lower bond interest rate and other factors," he added. "We feel the agreement is equitable for both parties."

THE AUTHORITY also revised its projected football revenue downward, reducing the original figure of \$1,221,000 to \$369,000 due to the continued insistence of the Detroit Lions owner that his team will play in a new stadium near Pontiac. The former figure was based on nine professional games. The new figure is based on five college games.

"However, we think it is still a good prospect that we will get other professional teams into the stadium," Roselle told the commissioners.

The revised site acquisition plan and the agreement with Tigers owner John E. Fetzer will come before the Ways and Means Committee, which includes all 26 commissioners, at 2 p.m. Thursday, Feb. 24. If approved, final action would come at the next full board meeting March 2.

Members of the board's stadium committee are, in addition to O'Rourke: Roscoe L. Bobo, of Ecorse; James R. McCartney, Westland; Michael J. Novak, Detroit; and Michael J. Reilly, Detroit.

L. Bobo, of Ecorse; James R. McCartney, Westland; Michael J. Novak, Detroit; and Michael J. Reilly, Detroit.

Introducing 2 NEW members of the Daly family... only 35¢

**JUNIOR Dalyburger ...
JUNIOR Dalydog!**

Daly coupon it's the real thing

Good for one free Junior Sandwich with purchase of a Junior Sandwich. No limit.

1622 S. Wayne Rd. - Westland
31500 Plymouth Rd. - Livonia
800 Ann Arbor Rd. - Plymouth
15231 Farmington Rd. - Livonia
25385 5 Mile Road - Detroit

and all 15 Daly locations
THIS OFFER EXPIRES FEBRUARY 26, 1972

PLYMOUTH TIRE CO.

LIFESAVER RADIAL SALE

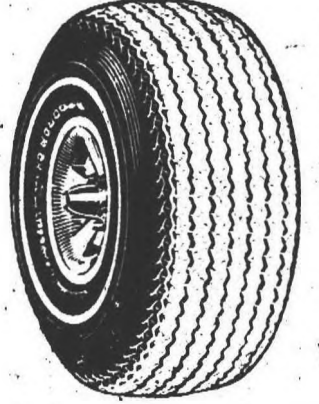

THE 40,000 MILE TIRE
• BFG's best passenger tire • Made with Dynacor Rayon Cord • Our safest, strongest, best mileage tire
\$38.00

Whitewall size AR78-13 plus F.E.T. of \$1.89 per tire plus trade-in

MUFFLER SPECIAL

FAULTY MUFFLERS ARE ANNOYING, DANGEROUS AND EXPENSIVE
ON SALE NOW FOR ONLY
\$14.97



HEADQUARTERS FOR
• ALIGNMENT
• BRAKES
• MUFFLERS

HOME OF THE 40,000 MILE GUARANTEE

PLYMOUTH TIRE CO. AUTO SERVICE CENTER

705 W. ANN ARBOR ROAD
at Main Street
PLYMOUTH • PHONE 453-3165
HOURS: DAILY TIL 6 p.m. • SATURDAY TIL 1:30 p.m.



garland

SUPER-COLORED DOT PRINT TOPS TO MATCH OUR NEAT & NIFTY DOUBLE KNIT SEPARATES - SCHOOL TIME, PLAY-TIME, ANYTIME...

EVERY WEAR BY GARLAND

SHIRT from \$4.00

SLACKS \$15.00

CHOICE OF COLORS

NEW ARRIVALS EVERY DAY VISIT OUR OTHER DEPTS.

Minewala's Dunning's

500 FOREST GL 3-0000
PLYMOUTH
FREE PARKING AT REAR OF STORE HOURS: DAILY 9-6, FRIDAY 9-9

News Research Gets A Boost

A group of the nation's leading advertising, agency and marketing executives will assist the Suburban Newspaper Research Center. SNRC is the newly formed research and development arm of Suburban Newspapers in America, the national trade association of suburban newspaper publishers.

The marketing leaders agreed to serve on the committee after a series of personal interviews during which their recommendations were enlisted toward improved understanding and cooperation between the nation's suburban newspapers and national advertisers.

The meeting is designed to produce definite guidelines for the suburban newspaper's major research programs, which are being financed by special assessments on publisher members of Suburban Newspapers of America and research grants from other organizations such as the National Newspaper Association and U.S. Suburban Press, Inc.

"THIS IS THE first time a national cross-section of

media and marketing executives and suburban newspaper publishers have joined to discuss mutual needs, goals and problems. We consider this initial step as a major communications breakthrough," said SNRC Chairman H. Over.

"An accurate, comprehensive profile of the suburban newspapers' penetration of the nation's leading markets is one of our primary goals. This data will provide convincing proof that our combined newspapers represent an untapped marketing bonanza for the national advertiser," Over said.

SNRC was incorporated not-for-profit in August 1971. Offices are located at 173 West Madison Street, Chicago, and 491 National Press Building, Washington, D. C. Staff representatives are Chester K. Hayes, administrative coordinator, Chicago, and Kenneth R. Ketcham, executive director of Suburban Newspapers of America, Washington, D. C.

David Arnold, associate media director, Leo Burnett, Chicago; Jules Graf, director, sales promotion, Interstate Department Stores, Inc., New York; Fred W. Heckel, vice president, communications, United Air Lines, Chicago; Constantine Kazanas, supervisor of print media, Young & Rubicam, New York;



MARTIN G. STOSKOPF of 28445 Wentworth, Livonia, has been promoted to assistant manager of Howard Johnson's New Center area motor lodge in Detroit. Stoskopf, who attended Bradley University, was previously front office manager of the Sheraton-Cadillac.

LAST FEW DAYS TO

SAVE 20% and more

DURING TOWN 'N' COUNTRY'S ANNUAL MID-WINTER FIREPLACE SALE

SALE ENDS FEB. 29th

*GIGANTIC SAVINGS ON FLOOR SAMPLES; OUR ENTIRE STOCK OF WALL DECOR, CLOCKS AND PLAQUES REDUCED: HUNDREDS OF ENSEMBLES, SETS and SCREENS TO CHOOSE FROM

LIGHT FIXTURE SALE

SAVE HERE TOO

TOWN 'N' COUNTRY HAS SLASHED THE LOW EVERY DAY PRICE OF EVERY FIXTURE IN STOCK. BUY NOW AND SAVE 20% MORE!

SWAG LIGHT SALE!

• 6 STYLES AND COLORS TO CHOOSE FROM
• COMPLETE WITH 12 FEET OF CHAIN, LINE, SWITCH, PLUG AND HANGING HARDWARE
• Regular \$18.00 Value

YOUR CHOICE \$8.88

SAVE \$20

CLOSE-OUT WHILE THEY LAST

Real Fire Reg. \$59.95
GAS LOGS \$39.95

SAVE

STANDING SCREENS

AS LOW AS **\$19.88**

LOG AND COAL SCUTTLES

SAVE

FIREPLACE ACCESSORIES

MANY, MANY FLOOR SAMPLES SOME ONE OF A KIND - BUT SOMETHING FOR EVERYONE - HURRY IN TODAY!!

SAVE

ENSEMBLES

Hundreds of styles to choose from. Black, Brass

as low as **\$29.88**

SAVE

TOOL SETS

HANGING SETS & STANDING SETS. MANY FINISHES

AS LOW AS **\$9.95**

CLOCKS AND WALL DECOR

TOOL SETS

ENSEMBLES

PREWAY FIREPLACE for fun and flames Reg. 200 **\$169.95**

FRANKLIN STOVE Authentic in styling, easily installed Reg. 159.95 **\$99.95**

TOWN 'N' COUNTRY True Value HARDWARE

PHONE 422-2750

27740 FORD ROAD 3 1/2 BLOCKS WEST OF INKSTER RD

OPEN DAILY 9-5 Closed Sundays

GARDEN CITY GA 2-2750

GRATES

Many styles & sizes to choose from

\$4.99

FOCUS: Suburbia

YOUR INCOME TAX

FEBRUARY 26-27, 1972

WEEKEND FEATURE SUPPLEMENT/OBSERVER NEWSPAPERS



WATCH FOR FOCUS: Suburbia - INCOME TAX

On Saturday, February 26, the Observer's "FOCUS: Suburbia" will shed light on the new tax laws in the hope that we can unravel a few problems and calm a few nerves. Home delivered or on the newsstand.

observer newspapers

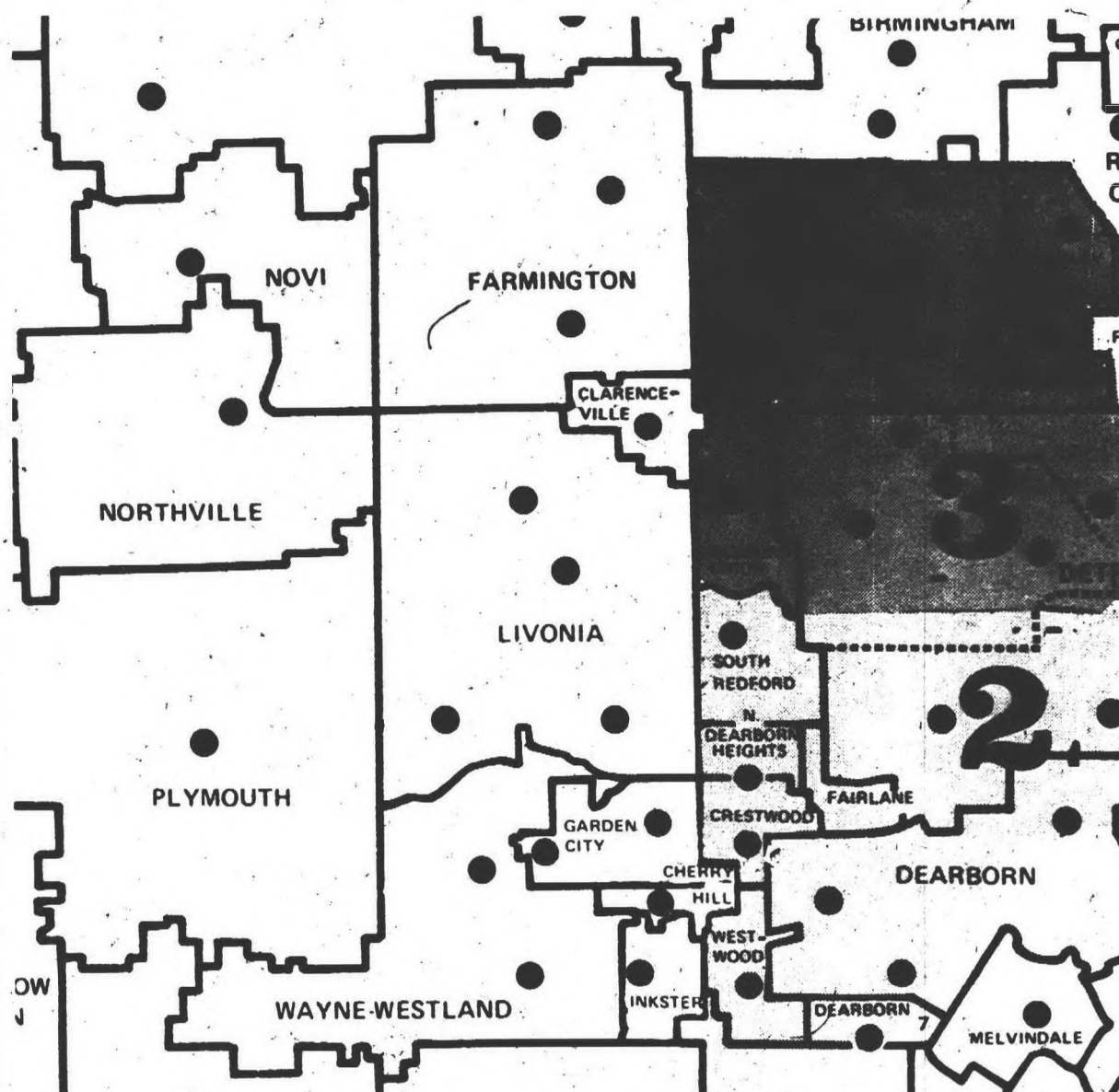

REGIONAL SCHOOL DISTRICTS -- Three Observerland school districts -- Southfield, Redford Union and South Redford -- were included in the Detroit Metropolitan Educational Area proposed by the State Department of Education and submitted to Federal Judge Stephen J. Roth, who is presiding over the Detroit school desegregation suit. Southfield and Redford Union would be included in District 3 of the six-district plan, and South Redford would be in District 2. The plan is only one of several proposals submitted to Roth as remedies to the Detroit school segregation. It is expected that Roth will rule on the proposals next month. Black dots indicate public high schools.

Chamber Will Quiz McDonald

The North Oakland Chamber of Commerce will hold an issues and answers forum and luncheon with U. S. Rep. Jack McDonald of the 19th Congressional District. The event is Feb. 25 at 12 noon to 1:30 at the Sheraton, Pontiac - Bloomfield Motor Inn.

The forum is designed to allow spontaneous written questions from the floor. Among the subjects are: National health care plan, value-added tax, social security tax, guaranteed minimum income, minimum wage laws, deficit spending and President Nixon's phase III program.

Invitations are being extended to civic groups, schools, community leaders, service clubs and interested citizens. Seating capacity is limited and all interested parties should contact NOCC Headquarters, Executive Vice President, 33 W. Huron, Pontiac, 48058.

Minorities Sought For Road Work

A special bid-taking to attract small and minority contractors will be held in Lansing Feb. 24 at 2 p.m. by the State Highway Commission, including several projects near Observerland.

The projects include intersection widening, roadside mowing, bridge abutment repair and general highway safety and maintenance work.

The commission has scheduled a briefing at 10 a.m. the day of the bid-taking in the Highways Building auditorium to familiarize prospective bidders with state and federal regulations governing bid procedures and highway contracts.

One project is chemical weed spraying on I-75, I-96, M-59, I-696, M-24, US-24, M-53, I-94 and M-21. Project involves a total of 5,433 acres on 199 miles of highway, estimated at \$21,000.

A roadside mowing contract on I-96, I-696 and I-75 calls for mowing on I-75 during the 1972 and 1973 growing seasons, and on I-96 and I-696 during the 1973 growing season only.

Seminar To Dig At 'Gold Mine'

There's a gold mine in Observerland, but the problem is how to tap it.

The two "miners" who are ready to dig in are Mike Bogolea of the Community Commission on Drug Abuse and Ron Griffith, director of community services at Schoolcraft college.

Both believe there is a gold mine in human resources in the college's five school districts, but getting at that mine is a difficult task.

So the two have conspired to offer a seminar called "Introduction to Community Action" where they hope to reach people with varied interests and talents.

BOGOLEA WILL conduct the seminar beginning at 7 p.m. The first meeting will be in Room 100 of Bradner Library on the campus. The library is next to the south visitors parking area off Haggerty Rd. between Six and Seven Mile.

Lasting for 10 weeks and with a \$12 charge, the seminar will be flexible but will attempt "to bring about community solutions to community problems through a well conceived program of coordinated community involvement."

"All too often the solution to local problems is right in the community, but we bring in

outside resources to solve them," Griffith said. "We want to identify some of the resources in the community and get people to solve our own problems."

One essential by-product of such involvement is that "if you're part of the decision, you are more willing to live with it," Griffith says.

BOGOLEA SAYS the seminar is designed to get community residents interested in becoming volunteer leaders or workers in community programs. It will

give residents direction in determining where and how they can put their talents to work.

Among areas Bogolea hopes to cover are how to mobilize community power bases, develop a nucleus of well-trained volunteers capable of accomplishing the goals of an action program, coordinate volunteer efforts, set goals and action time tables, and organize and conduct public meetings.

Interested persons can register for the seminar on the first night of the class.

Child Care Course 2-College Offering

Wayne County Community College and Schoolcraft College will jointly offer a child care worker curriculum -- the first joint program offered by the two colleges.

Dr. Robert Keene, Schoolcraft's vice president of instruction, said the two colleges will continue to work together on joint courses.

"Such cooperation would minimize the cost of some expensive programs, locate the programs so that students may commute to the areas of instruction without much difficulty and eliminate duplication of efforts by several institutions," Keene said in a memo to the board.

Students can register at either college for the two-year program. Schoolcraft will offer the general education courses and WCC will offer the child care training at Wayne County Child Development Center. The vocational division of the State Dept. of Education gave approval for the curriculum. Graduates will be awarded associate degrees from either institution.

Keene said that the curriculum is designed "to train students to work with children in a variety of institutions, such as cottage parents, house parents, children's supervisors, camp counselors, and nursery school workers."

"The student is trained to work effectively with an institutional team and the program provides training for

working with the normal child as well as the physically handicapped, mentally retarded, emotionally disturbed and socially maladjusted children and youth.

"Skills for working with children are developed through study and practical field experience in institutions located within commuting distance of the college," Keene said.

Eventually the child care center run by Schoolcraft may be utilized as an observation laboratory or used for student training, he said.

The potential enrollment for the program is 50 students.

Local Men Are VPs

Two local men were named vice presidents of the O.L. Anderson Co., a Detroit manufacturer of metal stampings and fuel tanks.

David A. Baldie, 9623 Roseland, Livonia, was promoted from sales manager to vice president of sales. He has been with the company since 1966.

William H. Vedder, 26197 Meadow Drive, Franklin, was named vice president of manufacturing and has been with the company since 1970. He was formerly plant manager. Vedder belongs to the Die Cast Engineers Society and American Electroplaters Assn.

JOHN SHAFFNER CELEBRATES NINETEEN YEARS IN CADILLAC SALES



JOHN SHAFFNER

Your neighbor, John Shaffner began selling Cadillac nineteen years ago at the Cadillac factory branch. He's still available today in the same General Motors area. For a personal contact or appointment, call him at his office TR 5-0300.

Dalglish Cadillac

\$5 PANTS GALORE DOES IT AGAIN! \$5

HUNDREDS OF PAIRS TO CHOOSE FROM
VELOUR PANTS \$5.00
ALL FIRST QUALITY

PANTS GALORE HAS OVER
10,000 PAIRS OF PANTS

In Each Store -- No Seconds -- All 1st Quality Only

To Choose From \$5 Bill

YOU CAN PICK FROM ANY OF OUR TOP BRAND MANUFACTURERS.

This is not a one-time sale. THIS IS OUR EVERY DAY LOW PRICE! EVEN CORDS!

100% POLYESTER DOUBLE KNITS

ONLY \$7.00



We bought over 10,000 pairs of these high fashion knits from one of the leading manufacturers of styled pants. Permanent press -- some with Ban-Roll waistbands. Sold in America's best men's stores for up to \$25.00. We sell all our knits for \$7.00. If you want more for your money, then shop in our stores. We do what Detroit's largest department store and Detroit's largest chain of men's stores has never dared to do, that is, sell nationally advertised brands at less than their manufacturers suggested retail. Usually, manufacturers control retail prices in the fashion clothing business. That's why you pay the same price for certain pants no matter where you go to buy them. Shop around and you'll notice this definite pattern. Nobody controls prices in our stores. If you don't want to be herded like sheep to pay the high price, then shop at Pants Galore.

SPECIAL PURCHASE "HIS & HERS" HOT PANTS



\$5

3 Pairs

Or \$2.00 if less than 3 pairs purchased at a time.

We bought over 12,000 pair from two of America's most "in" pant manufacturers. You will recognize the manufacturer as soon as you see these Hot Pants. They were made to sell for \$6 to \$8 a pair. We are passing the steal we made on to you. Come in and buy all you want at this ridiculous price!

NOW 6 STORES TO SERVE YOU
THE ORIGINAL "5 PANTS STORE"

PANTS GALORE

HOURS
Mon. thru Sat.
10:00 a.m. to 10:00 p.m.

\$5

MIRACLE HILL SHOPPING CENTER
TAYLOR & MICHIGAN LANE
PONTIAC
313-7892

DEARBORN STORE
4813 SHERMAN
Just South of Dearborn
313-277-3700

LIVONIA STORE
13279 HURON
AT THE CORNER
313-471-8100

TAYLOR STORE
ORIGINAL PANTS GALORE
2710 E. Telegraph Rd. Taylor
313-323-2200

STERLING HEIGHTS STORE
37800 VAN DYKE
AT 15 Mile Rd.
313-523-5230

WARREN STORE
EAST SIDE 4210 E. 9 MILE RD.
AT ROME RD.
734-3530



ASK FOR RON BROKER for the BEST DEAL on a NEW '72 IMPALA
V-8, Hydramatic, Power Steering, Power Brakes and Much More. Your Choice of Color and Trim.
\$2979
For only

ASK FOR JACK RICE for the BEST DEAL on a NEW '72 1/2 TON PICK UP
YOUR CHOICE OF COLORS. INSTANT CREDIT. IMMEDIATE DELIVERY.
\$2249

Do Women Discriminate Against Themselves?

EAST LANSING
An assistant director in the Placement Bureau at Michigan State University believes that employment discrimination against women is real, but that "women unwittingly discriminate against themselves."

Gail Morris, who recently entered a new post in the Placement Bureau established especially to help women find jobs, is a walking array of programs, projections, problems and probabilities of employment for women.

She said that a placement bureau survey has shown, for example, that females holding bachelor's degrees from MSU in business and the social sciences earn respectively \$1,927 and \$1,110 less than the average graduates from these colleges.

"On the national level," Mrs. Morris said, "98 per cent of the persons earning \$15,000 or more are male."

"There is no question," she said, "that women on the whole earn less and hold fewer high-status positions than men."

BUT MRS. MORRIS is not one to shout "male chauvinist" at the figures.

"Many women unwittingly discriminate against themselves," she said. "They place more restrictions on location and travel than men do. They are not training for the professions that are in high demand. And they are not aspiring to the job levels that their male counterparts do."

"We have found that women, for the most part, are majoring in the over-supplied, low-demand fields — especially liberal arts, education, and social science," she said. "Many of the recruiters who come to the campus are in business, industry and government. And I would say that 80 to 90 per cent of the students who have

scheduled interviews for these positions this term have been male."

Citing a projection for 1980 given to a House committee by the Bureau of Labor Statistics, Mrs. Morris urged women to "train for the fields where the most progress can be made, in demand, in salaries and in upward mobility."

"This report shows that the greatest demand in 1980 is going to be for chemists, counselors, dieticians, dentists, physicians and physicists," she said. "Women who want jobs need to consider these fields."

WHAT RECOMMENDATIONS would Mrs. Morris give a job-seeking female college graduate?

"First and most important," she said, "she must know herself. She has to formulate a well-defined employment objective and strive to reach it. Employers are not hiring students who come in and say they'll take anything the company has to offer."

"Second, she must stop thinking in the narrow categories of teaching, social work and nursing," she said, "and be willing to consider using these same skills in positions in business and industry. There are more companies specifically requesting interviews with women."

"The opportunities are there, just waiting for the right woman."



THE 1972 BOARD of Our Lady of Providence League, the Providence Hospital volunteer organization, includes two Farmington women and one from Southfield. Mrs. Roxsy Rossi (left), of Southfield, is treasurer. Mrs. C. O. Berry (center), of Farmington, is recording secretary and Marion Bradshaw, Farmington, is vice president.

Drive Needs Volunteers

The Easter Seal Society for crippled children and adults in Wayne County is seeking volunteers to help in the 1972 Easter Seal appeal, which runs from Feb. 28 to Easter Sunday, April 2.

The annual fund-raising campaign supports services not available through other agencies to those who are crippled.

These include:
• Information and referral services to help the handicapped find and use effectively available community services.

• Assistance with the purchase or loan of special equipment prescribed by physicians.

• Help with therapy treatments when no other resource is available.

• Year-round classes and clubs for handicapped teens and adults.

• Day camp for crippled children.

• Support of special projects such as the research into Sickle Cell anemia.

• Immunization against rubella.

• Elimination of structural

barriers that keep those with physical handicaps out of schools, churches and other public buildings.

VOLUNTEERS are needed to check lists, address contributor appeals, prepare mailings, assist with specific fund-raising projects and count and tabulate returns.



SUSAN FOSTER

Most of the work will be done in the Western Wayne Center at 2545 Hyde Park Drive, near Middle Belt and Michigan in Inkster, but some may be picked up there and done at home.

Volunteers may check at the center between 8:30 a.m. and 4:30 p.m. Monday through Friday.

Mrs. Gertrude Foster of Red Leaf Drive, Southfield, announces the engagement of her daughter, Susan Lynn, to Morry Marcus Greener, son of Mr. and Mrs. Isaac Greener of Detroit. The bride-elect, also daughter of the late Emanuel Foster, was a member of the Detroit City Ballet and has received a voice scholarship from the Music Study Club of Detroit. Her fiancé is a graduate of Wayne State University where he was active in theatrical productions. A July 1 wedding is planned.

Sewing Knits Is New Course Topic

A new course to teach techniques in sewing with knits is being offered in Singer Sewing Centers in Observerland and throughout the country.

Robert Skwir, manager of the center in the Wonderland shopping center, said students would be introduced to several innovations in the process of making a two-piece outfit in three three-hour sessions.

The classes, limited to eight students, are taught by Mrs. Joyce Winegarden, who recently returned from a seminar devoted to sewing with knits and stretch fabrics.

Women interested in registering may call the Wonderland Singer Store, 29559 Plymouth, Livonia.

The course, priced at \$14.50, includes a book on sewing knits, available separately at \$3.95. It also includes demonstrations for using any type of machine to the best advantage in this specialized sewing.

A follow-up advanced course, including techniques such as neckline variations, zippers and trims will be offered later in the year. Its number of classes and cost will be the same.

Grand River Seniors Will Meet Feb. 25

Two musical groups from Schoolcraft College will entertain the Senior Citizens of Grand River Baptist Church of Livonia Friday, Feb. 25.

Following a luncheon at 12 noon in the church's Fellowship Hall, 34500 Six Mile, entertainment will be provided by a choral group under the direction of Bradley Bloom and a brass ensemble directed by Richard Saunders.

The Rev. Joseph Bogart will tell about the new Baptist Manor in Farmington and will conduct a question and answer period.

Visitors are invited. All interested persons should call the church office to make reservations before Wednesday, Feb. 23.

Their Meeting Will Be Rosy

The Northville Spring Chapter of China Decorators will meet at 10:30 a.m., Thursday, March 2, in the Plymouth Credit Union Building, 500 S. Harvey, Plymouth.

Betty Poellet will give a lecture - demonstration on "White Roses." She is a member of the Rochester - Poellet chapter and is a prize-winning exhibitor.



Dance Will Aid Kids

Residents of the Detroit metropolitan area are asked to dance on Saturday, Feb. 26, for those who can't.

The occasion is the annual dance sponsored by the Parents' Group of the Metropolitan Society for Crippled Children and Adults. The dance will be in the Electrical Workers Hall near the Detroit Trade Center at

the Howard exit from the Lodge Freeway. Ticket donation will be \$7 a couple.

Tickets may be obtained by calling the Metropolitan Society for Crippled Children and Adults.

Parents of children who are crippled or handicapped in other ways are sponsoring the dance to raise funds for special projects at the center.

CARPET SALE

ACRILANS • NYLONS • POLYESTERS • WOOLS
WE'RE OVERSTOCKED AND NEED WORK - IMMEDIATE
INSTALLATION - SEEING IS BELIEVING - SO COME IN!
"SOME EXAMPLES, MANY MORE"
Also Padding at LOW prices

REMNANTS

- Many Styles
- Many Colors
- Different Patterns
- Heavy Weight

99¢
sq. yd.

DUPONT NYLON

Avocado, Gold, Blue

- Continuous Filament
- Long Wearing
- Easy Cleaning
- Stain Resistant

\$2.19
sq. yd.

POLYESTER

- Long Wearing
- Extremely Heavy
- Beautiful Pattern
- Compare to 6.95

NOW! \$3.69
sq. yd.

HEAVY NYLON TWEEDS

- 3 Colors
- Tightly Woven
- Defies Stains
- Compare to 4.49

NOW! \$2.79
sq. yd.

SHAGS

- Nylon Shags
- Many Colors
- Extra Thick
- Compare to 4.99

NOW! \$3.49
sq. yd.

SHAGS

POLYESTER OR NYLON

- Many Colors
- Real Thick
- Easy Cleaning
- Compare to 6.95

NOW! \$3.69
sq. yd.

SAVE UP TO **40%** ON ALL STOCK IN STORE
WHY WAIT FOR INCOME TAX REFUNDS? — BUY NOW
TAKE 90 DAYS TO PAY - NO INTEREST OR SERVICE CHARGES
"ALL FIRST QUALITY CARPETS"

KITCHEN CARPET

- Tightly Woven
- Many Colors
- Rubber Back or Jute
- Defies Stains
- Long Wearing

NOW! \$3.79
sq. yd.

ACRILAN

- Level Loop
- Extra Thick
- Beautiful Colors
- Different

NOW! \$2.99
sq. yd.

'501' NYLON

- Rich New Patterns
- Many Colors
- 10 Year Wear Quality
- Luxurious Looking
- Compare to 4.99

NOW! \$2.49
sq. yd.

SHAGS

- Extra Dense
- Easy Cleaning
- Long Wearing
- Compare to 3.99

NOW! \$2.49
sq. yd.

FREE!

HOME SERVICE

IMMEDIATE INSTALLATION AVAILABLE

OPEN: MON., THURS., FRI. 9 a.m.-9 p.m. - TUES., WED., SAT. 9 a.m.-6 p.m.

CARY'S CARPET COMPANY

20319 Middlebelt
(just S. of 8 Mile)

477-1636

477-1290

FREE PARKING

NOT ONLY BEAUTIFUL... BUT TOUGH!

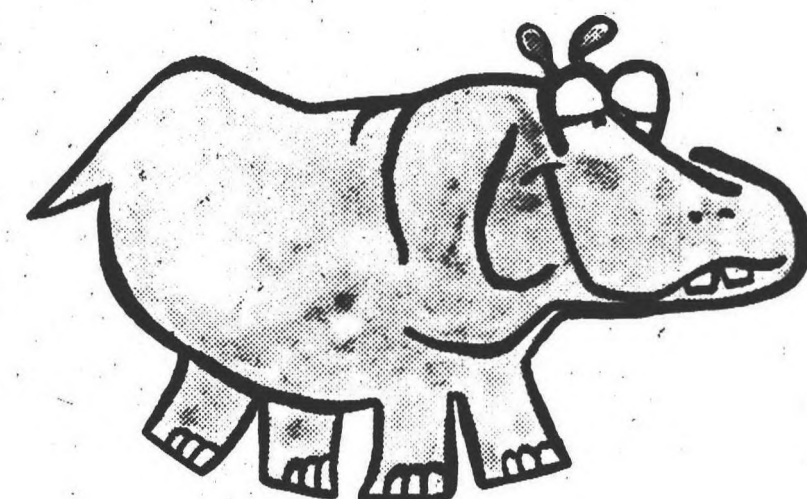

SAVE NOW ON McLAUGHLIN'S CARPETS! The "Tough little beauties"!

And when you think about it... that's really what you want when you're considering

new carpet for your home... you want a "tough little beauty!" Every home-maker

seeks a merchant for her carpet investment that offers broad selection, knowledgeable

counseling on fibers (which one — which construction — where...) and

confidence that the quality of the information, the materials and the installation is best!

Beauty, yes... toughness, certainly... nothing, but nothing takes the punishment

that your carpet does... and at McLaughlin's we have a concern about appearance, too.

No... shags should not be used everywhere, yes... we are concerned about

polyester shags and the way they perform... our answers will reflect our

experiences. So if you need some questions answered and want to have real

confidence in what's best... come to McLaughlin's. Twenty one years

of counseling experience, an expert mechanic that works "magic," and all

the "tough little beauties" are here, now...

AND McLAUGHLIN'S WINTER SALE MAKES IT EVEN BETTER!

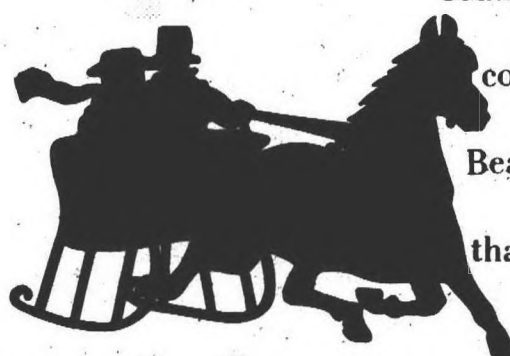

McLaughlin's
winter sale

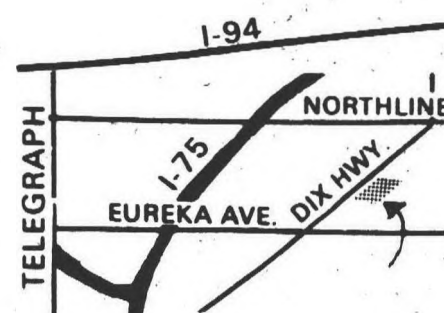

american traditional
furnishings for the home

terms...
of course

No Charge
for
Decorating Assistance

14405 DIX-TOLEDO (between Eureka and Northline) SOUTHGATE 285-5454

Classified want ads

1-1 Homes For Sale

PINCKNEY recreation area. Moon Lake Estates, ranch home on 2 acres with access to lake, 3800 sq. feet, 3 bedrooms, living dining, kitchen, family room, rec room, 2 1/2 baths, 2 fireplaces, carpeted, sun deck, 2 patios, 2 1/2 car heated garage, \$89,500, by owner. 1-878-6380

DEARBORN HEIGHTS

Warren-Beech area. Full brick, 3 bedrooms with family room. Carpeting, gas heat. \$20,350. Just closing costs moves you in.

LEE
henkelman div. 476-6161

N.W. DETROIT. 4 bedroom custom built stone house with formal dining room, 2 fireplaces, 2 1/2 car garage. Under-ground sprinkling system. Large lot, \$19,500 FHA appraised. Peace Realty Inc. 337-5252

DEARBORN HTS.

Near Warren and Telegraph. 3 bedroom brick ranch with full finished basement. 1 1/2 baths, like new carpet and drapes. Kitchen with table space, natural woodwork thru-out. 1 1/2 car garage. Immediate possession, terms available.

THOMPSON REALTY
261-6450 KE 8-2460

LIVONIA. Greenwood Farms Sub. By owner. 4 bedroom colonial, 2 1/2 baths, formal dining room, first floor laundry, full basement, 2 car attached garage. Professionally landscaped, large patio, natural fireplace, carpeting throughout. Many other extras. \$47,900. For appointment 464-3154

1-1 Homes For Sale

LIVONIA. 6 Mile, Farmington. 3 bedroom, brick ranch. 2 car attached garage. Hot water baseboard heat, marble sill. Beamed ceiling in living room. Heavily wooded 1 acre lot. \$42,500. 427-1158

MIND COMPLIMENTS?

Even your wife's family will congratulate your good judgment in selecting this lovely 5 bedroom home. Owner spent over \$2,000 in modernizing last year. 3 bedrooms, 2 car wired garage, nice recreation room, \$25,500. Call 261-8300.

chamberlain
Plymouth Rd., W. of Wayne Rd.

LIVONIA OWNER SELLING. Interior must be seen, 3 bedroom brick ranch, aluminum trim. Fully carpeted, drapes. Central air. Finished basement. Low cost utilities, extras. Visitors welcome Sunday 1-5, or by appt. Asking \$27,900 or best offer. Buyers only. 337-1972 or 255-5351

PLYMOUTH TOWNSHIP. over 1/2 acre, 4 bedroom Colonial, built 1970, attached garage, living space galore, 2700 square feet, 2 1/2 baths, family room, fireplace, built-in oven and range, dishwasher, etc. central vacuum cleaning system, intercom, 3 zone baseboard heat, plus, plus, plus \$53,900.

BEL-MEN 522-3010

BURTON Hollow. 3 bedroom tri-level, family room, 2 1/2 baths, 2 car attached garage, built-ins, disposal, dishwasher, intercom, fenced yard, carpeted, drapes, walk-in cedar closet, 6 1/2% mortgage, patio, 20 trees, 50 shrubs, asking \$37,500, 33635 Grove, Livonia. 427-0922

1-1 Homes For Sale

GARDEN CITY Ranch. 3 bedroom brick. Family room, study, 2 car garage. Finished basement. Buy of the month. \$28,500. Pine 522-0020

PLYMOUTH TWP. ATTENTION MR. TRANSFER IN

Immediate occupancy on this sharp 3 bedroom brick colonial, 1 1/2 baths, full basement, family room with brick wall fireplace, and doorwall to patio. Central air conditioning, new carpeting, 2 car attached garage. Hurry, won't last! Asking \$36,900. Call

JIM COURTEY
HARTFORD 453-7600

WEST BLOOMFIELD. Owner transferred. Must sell! Asking \$51,500. Will consider any reasonable offer. Immaculate 4 bedroom, 2 1/2 bath colonial on beautifully landscaped lot with trees, paneled family room with fireplace, formal dining room. Call after 4 p.m. weekdays, all day Saturday and Sunday. 626-8535

WESTLAND
Sharp 4 bedroom Ranch, 1 1/2 baths. Fully carpeted, attached garage. Immediate occupancy. Terms available. Call 278-3822.

STATEWIDE

BY OWNER
LIVONIA. 7 Mile-Levan area. 8 room colonial, 4 bedrooms, 2 1/2 baths. Full basement, 2 car attached garage. Paneled family room with fireplace. Carpeting, storms and screens. Fenced yard. Many extras. Four years old. Excellent condition. 477-8360

WEDNESDAY, FEBRUARY 23, 1972

Airplanes For Sale 5-4A
Animal Services 6-3
Antiques For Sale 5-1
Appliances For Rent 2-1
Aquariums 2-1
Auction Sales 5-2
Auto Parts, Service 7-4
Auto Rentals, Leasing 7-5
Autos For Sale 7-4
Autos Wanted 7-4
Bicycles 5-3
Boats and Motors 5-4
Building Materials 5-3
Business & Office 5-4
Equipment 5-4
Business Opportunities 1-15
Business Services 4-9
Campers and Trailers 4-5
Card of Thanks 4-5
Cemetery Lots 1-9
Child Care 4-10
Commercial, Industrial 1-11
Commercial, Industrial 1-11
Space 2-7
Condominiums For Sale 1-2
Death Notices 1-3
Duplicates For Rent 2-3
Education, Instruction 3-10
Employment Agencies 3-5
Female 3-5
Employment Agencies 3-4
Male 3-4
Employment Agencies 3-4
Male/Female 3-4
Farm Equip. & Supplies 5-7
Farm Produce 5-8

Farms For Sale 1-10
Halls For Rent 4-8
Male Help Wanted 4-8
3-1A Administrative/Managerial 4-1
3-1B Maintenance 4-1
3-1C Food and Beverage 4-1
3-1D Miscellaneous 4-1
3-1E Office/Clerical 4-1
3-1F Part-Time 4-1
3-1G Sales/Agents 4-1
3-1H Skilled/Technical 4-1
3-1I Unskilled/Manual 4-1
3-2A Administrative/Managerial 4-1
3-2B Domestic 4-1
3-2C Food and Beverage 4-1
3-2D Miscellaneous 4-1
3-2E Office/Clerical 4-1
3-2F Part-Time 4-1
3-2G Sales/Agents 4-1
3-2H Skilled/Technical 4-1
3-2I Unskilled/Manual 4-1
3-3 Male/Female 4-1
3-4 Home Services 4-1
3-5 Home For Rent 4-1
3-6 Horses & Ponies 4-1
3-7 Household Goods 4-1
3-8 Household Pets 4-1
3-9 In Memoriam 4-1
3-10 Insurance 4-12A
3-11 Lake Property 4-1
3-12 Legal Notices 4-3

Livestock & Poultry 4-5
Living Quarters to Share 2-6
Lost & Found 4-2
Lots & Acreage For Sale 1-7
Miscellaneous For Rent 2-10
Miscellaneous For Sale 1-6
Mobile Homes For Rent 1-5
Mobile Homes For Sale 1-6
Money To Loan 1-17
Mortgages & Land Contracts 1-13
Motorcycles & Scooters 7-2
Musical Instruments 5-11
Office & Business Space 2-4
Personals 4-1
Personal Services 4-12
Professional Services 4-13
Real Estate Wanted 1-14
Vacation Rentals 2-9
Resorts For Sale 1-6
Rooms For Rent 2-5
Services Wanted 4-14
Situations Wanted, Male 3-8
Situations Wanted, Female 3-7
Situations Wanted, Male 3-7
Situations Wanted, Female 3-7
Snowmobiles 5-12
Sporting Goods 5-13
Townhouses For Rent 2-1A
Townhouses For Sale 1-1A
Trade or Sell 5-14
Transportation 4-4
Trucks 4-4
Wanted Miscellaneous 5-17
Wanted To Rent 2-11
Wearing Apparel 5-15

WANT AD CLASSIFICATIONS

Want Ads may be placed until 11 a.m. Tuesday for the Wednesday Edition and 10 a.m. Friday for the Sunday Edition. Read your advertisement the first day it appears, and report any error immediately. The Observer Newspapers, Inc. will not issue credit for errors in ads after the first incorrect insertion. No adjustment or credits will be given after 5 days following publication. No cancellations accepted after 3 p.m. Monday for the Wednesday Edition or 3 p.m. Thursday for the Sunday Edition. No cancellations before the first insertion.

Farmington • Novi • Southfield • Garden City • Dearborn • Plymouth • Wayne • Northville • Livonia • Redford • Westland

WANT AD PHONE: 522-0900
HOURS: 9 a.m. to Noon, Saturday, 8:30 a.m. to 5 p.m. Monday through Friday

1-1 Homes For Sale

OPEN HOUSE SUN. 10 a.m.-5 p.m., 7 p.m.-10 p.m., 5 Mile, Newburgh, 3646 Grenada, 3 bedroom brick ranch, 2 car attached garage, central air, built-ins, family room with natural fireplace, 1 1/2 baths, professionally finished basement, study or 4th bedroom in basement, can assume 6 1/2% assumption, by owner. 464-2794

White Glove

Inspection is no problem with this immaculate 3 bedroom Ranch. Quality carpeting throughout, finished basement, multiple baths. Brick garage. All brick area. Compare with anything at — \$28,500. Call 522-8300.

Integrity

BY OWNER. Garden City. 3 bedroom, fully carpeted, finished basement, 2 baths, garage. Conventional preferred. GA 23441

UNION LAKE AREA

Buy from Builder. Three bedroom, fully carpeted, thermo pane windows and screens. Lake privilege lots. Full basement. \$24,200.

Miller Pena Corp.
1-363-4663
Model Open from 9 A.M.-7 P.M. Daily

PLYMOUTH TOWNSHIP. 1/2 acre, 2 bedroom, frame ranch. Large living room, dining room and kitchen. Attached 1 1/2 car garage, low tax, low assumption, low payments. Private dead end road. \$17,900. 465-3267

SHARP

Brick Ranch has 3 bedrooms, carpeting. Full basement. Central air, and many extras. \$25,900.

INVESTMENT PROPERTY

Three family home in Wayne has 2 one-bedroom units and 1 two-bedroom unit. Good rental area. \$25,900.

CANTON TOWNSHIP

5 acres with 2 bedroom farm home, sun porch, 2 1/2 car garage. \$30,000.

LAKE HOME

Year around beauty has huge family room with natural fireplace. 2 bedrooms, formal dining room, out building. Home sets on 70 ft. of Lake frontage, on Horseshoe Lake.

Vanderburg Realty, Inc.
39037 FORD RD.
Garden City
261-1770

REDFORD TWP. area. Open Sun. 1-5 p.m., 3 bedroom face brick ranch. By owner. 1 1/2 car garage, all aluminum sided, fully carpeted. Call Sunday, Monday and evenings. KE 3-7752

MOM PLEASER

She'll love the charming decor, complete carpeting and custom drapes throughout. The recreation room with furnished bar and separate kitchen will catch Dad's fancy. In all, a 3 bedroom, Livonia brick ranch to suit the quality buyer. Call 261-8300.

chamberlain
Plymouth Rd., W. of Wayne Rd.

EXECUTIVE ranch, choice Livonia location, 3 bedrooms, 2 1/2 baths, paneled den and full fireplace, full basement, central air, terrace patio with in-ground heated pool and maintenance free back yard BBQ. Cabana, finished 2 1/2 car garage, all brick with awnings on all windows, utility room, former model home, many other extras. Immediate Occupancy. By owner, \$59,900. 522-7044

1-1 Homes For Sale

WESTLAND. Hawthorne Valley Estates. 3-bedroom ranch, excellent condition, 1 1/2 baths, large living room with new carpeting, ceramic tile foyer, large kitchen, built-ins, disposal, finished basement, patio, 2 1/2 car garage. Livonia schools, \$31,000. 427-9832

WESTLAND

6 room, wall to wall carpeting, full basement and garage. \$21,500. Also available to GI buyer.

LEE
henkelman div. 476-6161

WESTLAND. by owner, 3 bedroom ranch, large country kitchen, finished basement, 1 1/2 car aluminum garage, 24 ft. above ground pool, 22 ft. redwood deck, sliding glass door, wall, cement patio, 10x18 ft. many extras, \$25,500. 421-6494

INKSTER

1st OFFERING
1 1/2 story, 3-bedroom brick bungalow, finished basement, 2-car garage, some appliances go with, Cherry Hill School District. FHA appraised \$23,500.

WHITE LAKE

2-story 3-bedroom, aluminum sided home on the Lake, heated sun porch to watch Mother Nature. Fireplace in living room, 80-foot frontage.

4-bedroom tri-level aluminum sided home with family room, 2 baths, 10-foot private easement to lake, immediate occupancy.

WESTLAND

2-bedroom aluminum sided starter or retiree home, good assumption, \$2,300 puts you in at payments of \$117 per month.

NEW FHA HOME

OUR MODEL IS AT
3734 Berry. A better home you will not find with the price of \$23,800. 3-bedroom brickfront with aluminum siding, full basement, carpeting throughout.

GUARDIAN

STAEHLIN. 3 bedroom ranch. Ideal starter or retiree home. 6 1/2% mortgage assumption available. 846-4367

UNION LAKE

On the canal. Custom built 9 room, multi-level. Rec. room, and family room, wooded lot, garage. \$56,990 full price.

LEE
henkelman div. 476-6161

Plymouth Twp. MARLOWE
3 bedroom ranch with attached 2 car garage on 90x120 foot lot, carpeted throughout, natural fireplace, built-in dishwasher.

HAMMILL LANE—LAKE POINTE
\$29,900

Don't let the (low price) fool you. This lovely 3 bedroom ranch has finished basement and 1 1/2 baths, a real steal.

NEW ON THE MARKET

CANTON TOWNSHIP

EXTRA SHARP 3 bedroom Quad-level, finished recreation room, carpeted family room and living room, and master bedroom, new 2 car garage and pool. CALL now—many extras.

455-5200

chamberlain
companies

9430 S. Main St., S. of Ann Arbor Rd.

"23 offices to serve you"

ALL OPEN SUNDAY

Livonia

COUNTRY CLUB 14952
3 bedroom Colonial, with family room, dining room, carpeting, garage, \$37,500.

MEADOWVIEW 20535
Tri with 3 bedrooms, family room, fireplace, carpeting, 3/4 acre; hill-top, \$42,900.

RICHLIFF 14000. 4 bedroom 2 bath ranch on 1/2 acre, dining room, your own tennis court, \$43,500.

FAIRWAY 14766 Tri with 3 bedrooms, 1 1/2 baths, family room, carpeting, built-ins, patio, garage, \$29,900.

CAVELL 12231 aluminum sided 2 bedroom home, new carpeting, new roof, gas heat, \$19,500.

Dearborn Heights

GRAYFIELD 8398 4 bedroom brick bungalow, newly decorated, carpeting, 2 car garage, \$27,900.

Westland

LIBERTY 8133 Ranch with 3 bedrooms, carpeting, recreation room, patio, Livonia Schools, \$25,500.

BASSETT CT. 9193 Ranch with 3 bedrooms, family room, fireplace, nearly new carpeting, \$35,900.

MERRIMAN 14478 Colonial with 3 bedrooms, family room, dining room, fireplace, garage, \$34,900.

BASSETT DRIVE 10545 Roomy Ranch on 2 1/2 acres, horses permitted, 2 bedrooms, dining room, pool, \$49,900.

WESTMORE 14277 Tri with 3 bedrooms, family room, new carpeting, built-ins, pool, garage, \$37,900.

NEWBURGH 11926 Ranch with 2 bedrooms, dining room, possible commercial, \$22,900.

Westland

LIBERTY 8133 Ranch with 3 bedrooms, carpeting, recreation room, patio, Livonia Schools, \$25,500.

LIBERTY 8133 Ranch with 3 bedrooms, carpeting, recreation room, patio, Livonia Schools, \$25,500.

Farmington Twp.

FINX 30328 3 bedroom brick ranch, family room, carpeting, drapes, patio, spotless, garage, \$33,900.

1-1 Homes For Sale

GARDEN CITY. 3 bedroom, 1 1/2 story brick home, 2 car garage, 80x135 lot, extra lot same size optional. By owner. 422-1282

IMMACULATE. describes this Cranbrook Village Colonial. 4 bedrooms, formal dining room, fireplace family room. Built-in kitchen and carpeting throughout, including the 1 1/2 baths. \$43,900.

CRANBROOK

ASSOC. INC.
REALTORS
626-8700

LIVONIA. 4 bedroom colonial, fully carpeted, family room with natural fireplace, oversized garage, patio, \$47,900. 261-8005

3 BEDROOM brick ranch in excellent Plymouth neighborhood. Full finished basement with fireplace, center entrance, big combined living and dining, 1 1/2 baths main floor. Covered rear porch with built-in grill. Attached 2-car garage. \$38,900.

1 1/2 ACRES west of Plymouth with new brick ranch, large family room with fireplace, 2 big bedrooms, 2 1/2 baths, 24x24 attached garage \$37,900.

10 ACRES on Seven Mile Rd. near Earhart. 414 ft. on 7 Mile. \$14,500 Cash or terms

Wm. FEHLIG

906 S. MAIN, PLYMOUTH
453-7800

HEART of Farmington, new 4 bedroom Colonial, family room, dining room, living room, full carpeted. By owner. 851-5227

\$19,500. GARDEN CITY
Sharp 3 bedroom 1 1/2 story home. Large 80 ft. lot. Close to schools and shopping. Call now before it's sold.

HUNT 261-5880

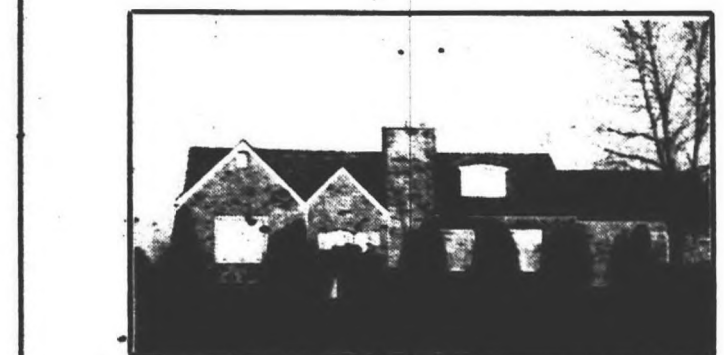

FARMINGTON. A prime property for the large family who enjoy privacy, swimming, ice skating & entertaining. Can have riding horse also. Lovely landscaping. \$62,500. Call 261-2600 (11406)

WESTLAND. Brick ranch, excellent starter home or for retirees. Delightful kitchen with 5x7 pantry. 1 1/2 car garage. Asking \$23,500. Call now at 477-1111. (11360).

IRISH HILLS. Build your own favorite home on one or both of these vacant lots for the price of only \$3,500. Water privileges. Call 261-0700.

LIVONIA. The best buy in town at \$20,900 is this super sharp 3 bedroom cutie close to shopping and transportation. Assume the mortgage!!! Call us at 851-1900. (10388).

SOUTHFIELD. "Better than New" 3 bedroom home with attached garage on a large lot in beautiful Southfield Subdivision. Family room. \$44,900. 261-2600. (11385).

FARMINGTON Almost new, 3 bedroom ranch close to transportation and shopping centers. Carpeted thru-out and clean as a pin with a 2 1/2 car garage. \$29,900. 477-1111. (10335).

FARMINGTON. First off this nearly new, 3 bedroom 2 story "Churchill Estates" Colonial. Full basement, 2 1/2 baths and attached 2 car garage. \$45,900. 477-1111.

LIVONIA. Hot off the press and nestled in secluded setting is this sharp 3 bedroom brick with attached garage. Covered patio off large living room. \$33,900. 261-0700.

FARMINGTON. Country atmosphere in Old Farm Colony Subdivision. Fully carpeted and centrally air conditioned four bedroom "Family" Colonial at \$59,500. 851-1900. (97619).

FARMINGTON. Meadowbrook Hills provides the charming setting for this ranch high on a hill, overlooking a scenic setting. Many beautiful appointments \$42,900. 477-1111. (11273).

FARMINGTON. Open Sunday 2-5 36872 Brittony Hill (S. of Grand River and E. of Halstead.) Beautiful 3 bedroom face brick Split-level featuring family room and 2 car garage. Call 353-1800.



We make things simpler for you.

CANTON. Land Contract terms available on this nice 3 bedroom aluminum sided home on 4 acres with additional 4 acres available. Live in the country. \$29,900. 261-2600. (10638).

LIVONIA Conveniently located to shopping is this 3 bedroom Tri-level "sharp as a tack" with 2 full baths, screened porch and 2 car heated garage. \$39,900. 261-0700.

FARMINGTON. An excellent value at \$24,900 is this 3 bedroom aluminum ranch on large treed grounds. Lovely family room with natural fireplace. Call 477-1111. (11032).

REDFORD. Just Married???? Ideal starter home in low low tax area with 2 bedrooms, large kitchen and fireplace in living room \$16,900. Call 851-1900. (11057).

LIVONIA. 3 bedroom 2 story home you'll be proud to own. It has been beautifully maintained & offers features such as 1st floor utility room and family room. \$34,200. 851-1900. (11354).

FARMINGTON. Lovely, 1963, four bedroom Colonial in top choice Farmington area. Formal dining room, kitchen built-ins and free form pool with patio. \$52,500. 477-1111. (10761).

FARMINGTON. Impressive custom built 5 bedroom Colonial with 3 full baths. First floor bedroom with separate bath ideal for mother-in-law or teens. \$66,500. 851-1900. (10979).

MILFORD. The setting and aesthetic value of this executive home canopied by mature hardwoods cannot be duplicated. Acres of woods and pasture land. \$69,900. Call. 684-1065.

LIVONIA. You'll fall in love with this 3 bedroom ranch located in one of Livonia's nicest areas. Wet plaster and neat as a pin. Just \$26,900. Call 261-0700 today.

REDFORD 3 bedroom home in mint condition. Beautifully finished rec room plus additional room that could be 4th bedroom. Covered patio. \$27,500. 477-1111.

FARMINGTON. Old Homestead Sub. Charming brick ranch with attached side entry 2 1/2 car garage on almost 1/2 acre treed lot in suburban area of Farmington. Call 851-1900. \$38,700. (11459).

LIVONIA. Like Roses??? You can grow your own beautiful roses in the lovely garden of this retiree special with garage and full basement. Just \$23,000. 261-0700.

SOUTHFIELD. This superb centrally air conditioned brick ranch with basement and 2 car garage attached was built in 1968 with all the wanted features. Asking \$48,700. 851-1900. (10978).

NOVI. Entertain in the sunken living room of this four bedroom

1-1 Homes For Sale

GARDEN CITY. 3-bedroom brick ranch, finished basement, bar, fireplace, aluminum trimmed. 30315 Rush. 532-1188

Excellent Starter Home
100 Ft. Lot. 3 bedrooms, 2 car garage. Only \$13,900. Call 278-3822.

STATEWIDE

NOLING MERRIMAN
REALTORS

1176. South Main • 201 South Lafayette
Plymouth • South Lyon

"the professional people"

Almost new—Sharp 3 bedroom brick ranch—Family kitchen—built-ins. Large fenced lot Full basement. \$29,900.

Immaculate—3-bedroom ranch in the city of Plymouth. Beautiful enclosed Florida room. Full finished recreation room with fireplace. Garage. \$30,500.

Charming Double Wing Colonial—4 bedrooms, 2½ baths. Natural fireplace with raised hearth in beamed family room. Both formal dining and dinette area carpeted. Attached 2 car garage. In-ground pool. Quick Occupancy. \$48,500.

Over an acre — 3 bedroom custom hillside ranch. Plushly carpeted throughout. 2 doorways up, 1 down, formal living room and dining room. 2½ ceramic tile baths, full wall brick fireplace down, and brick fireplace up in large family room. Must be seen in all its luxury. Overlooking lake. \$69,900.

VACANT LAND
130x165 lot on a hill overlooking lake. Perk OK. \$5,500.

Over an acre west of Plymouth—Area of \$45,000—up homes. Plymouth Schools. Let our custom builder design your home. \$5,900.

Quiet dead end street overlooking ravine to park. Good building site with sewer, water and gas. 60x145. Seller open to terms. \$6,000.

Area of \$40,000 up homes—All utilities—Good building site—Ideal for split level. \$6,700.

Plymouth Township—Corner lot 70x130—All utilities available. Good building site. \$8,000.

5½ Acres on Pontiac Trail—Corner 850x366—Septic and Well only. \$14,000.

4 Acres with frontage on Little Portage Lake. 132x132. Prime property. Surrounded by State owned land. Will build to suit your needs. \$19,900.

Over 3 Acres—Zoned Country Estates—2 lots. Plymouth Schools. \$39,000.

21.7 Acres curvaceous land in horse country. 723' of frontage on 6 Mile Road. Perk OK. Terms. Make Offer. \$43,500.

• MULTI-LIST MEMBERS
• OPEN 7 DAYS

453-6800 • 437-1600

PLYMOUTH S. LYON

FUNK REALTY
HOME OF THE WEEK

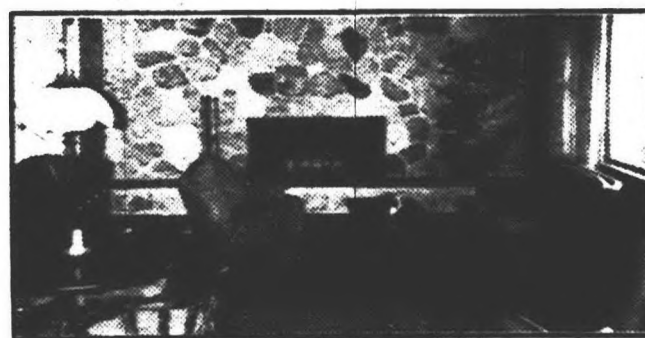

EXECUTIVE RANCH

Custom Built—For the family looking for spacious elegance. Large family room with split field stone fireplace wall. Formal dining room, den and Florida room. Full finished basement and 2-car attached garage. Call our office for more information about the many extras this charming home has to offer. \$49,700.

FIRST TIME OFFERED

Clean and Cozy. 3 bedroom ranch in Southeast Livonia. Big bright kitchen and utility room, carpeting, 2 car garage and fenced lot. Only \$21,900.

'NEWLY DECORATED

3 bedroom ranch, carpeted throughout, large kitchen, walk-in pantry, big utility room, 2½ car garage. Close to schools and shopping. Priced to sell at \$23,600.

SPLIT LEVEL

3 bedrooms, 2 full ceramic baths, large family room, like new carpeting, kitchen with built-in oven, range and dishwasher, dining room with doorwall, 2 car garage. Call to see this beautiful home today. Only \$34,900.

5 BEDROOMS

and 2 baths in this sparkling bright 2 story in Livonia school area. Country kitchen, finished basement and garage. \$33,900.

UNUSUAL

One of a kind contemporary ranch. 18'x30' heated Gunite pool with all equipment, 2 fireplaces, beautiful Bavarian style basement, Andersen Thermopane windows throughout. 3 bedrooms plus carpeted and paneled bedroom in basement. Ideal home for entertaining. Only \$43,000.

NATIONWIDE HOME TRANSFER SERVICE

HAPPINESS IS

FUNK
REALTY CO.

522-5333 • 937-1730
32744 FIVE MILE RD.

ASK ABOUT OUR
GUARANTEED SALES PLAN

1-1 Homes For Sale

DON'T LIKE WAITING?
Owner Transferred. Buy this 3 bedroom Livonia ranch new and you'll pay over \$40,000. Anxious owner says "get me \$37,500. You'll love the tasteful decor, the beamed family room with full wall fireplace. Many, many extras. Call 261-8300.

chamberlain
Plymouth Rd., W. of Wayne Rd.

1-1 Homes For Sale

LIVONIA. First showing, tastefully decorated 3 bedroom ranch. Finished basement, fireplace, large lot. Visit us Sun. 2 to 5 p.m. 18800 Deering. E. of Middlebelt, N. of 5 Mile. Peace Realty Inc. 537-5352

FARMINGTON EXECUTIVE
Extra sharp 3 Bedroom Ranch. Formal dining room. Full basement. Family room. Carpeting, drapes, built-ins. 2 car attached garage. Custom built patio. Call 278-3822.

STATEWIDE

BY OWNER
Three bedroom ranch in the woods. 1½ miles to US-23 and M-36. In Hartland Twp. 30 minutes to Livonia. Lot 12'x150', beautiful view of Lake. 2 car attached garage. \$29,900.

WESTLAND. 2 minutes from Hudson's. Built in 1965, 3 bedroom ranch, tiled basement, family room, fireplace, place, exceptional kitchen area, well maintained, beautifully carpeted, attached garage. \$32,900.

BEL-MEN 522-3010

WESTLAND. 3 bedroom ranch, carpeted, central air conditioning, large patio, and storage shed. \$19,500.

Redford Fred Ross
Beech Daly near 6

JUST LISTED! SHARP 3-BEDROOM BROADFRONT FACE BRICK RANCH. FULL TILED BASEMENT. CARPETING. PATIO. GARAGE. A QUICKIE AT \$25,900. WON'T LAST - WE TRADE.

HARTFORD KE7-6808

1-1 Homes For Sale

MILFORD
New custom quad-level on 2 acres in exclusive area. 4 bedrooms, 2½ baths, dining room, huge gathering room with fieldstone fireplace. Carpeting, drapes, sprinkler system. Many extras. \$69,500. Builder. 535-2662

LIVONIA
STUNNING COLONIAL
4 bedroom brick with gracious dining room, rustic family room with full wall fireplace, 2½ ceramic baths. Full basement. Yards of lush carpeting. 2 car garage on wide lot. All for \$45,500. Good assumption. Call RICHARD KANGAS

HARTFORD 261-2000

PLYMOUTH Township. 3 bedroom ranch, 5 years old. Full basement, \$27,000 FHA or land contract. 7½. 229-8002, 229-7891

UNION LAKE AREA
Lovely new home on Lake Ona. Buy from Builder. 4 bedrooms, 2 baths, large balcony from dining room overlooking lake. \$53,000, \$51,664.

Miller Pena Corp.
1-363-4663

COUNTRY RANCH. 3 bedroom brick, 2 car garage. 1½ acres. Spacious lawn and fruit trees. \$29,900. Price

NO QUALIFYING
LIVONIA. 5 room ranch style. Carpeting, gas heat. Owner may consider \$1500 to take over payments. Full price — \$16,950.

LEE
henkelman div. 476-6161

1-1 Homes For Sale

REDFORD TOWNSHIP NORTH. Beech Daly 6 Mile area. 3 bedroom face brick ranch, gas heat, garage, basement, extras. Shown by appointment. Buyers only. KE 3-7108

OVERLOOKING HAMMOND LAKE. Spacious 4 bedroom Colonial. Separate dining room, library or fifth bedroom. Built-in kitchen with breakfast area. Fireplace in Family room and much more. \$69,900.

CRANBROOK

ASSOC. INC.
REALTORS
626-8700

WESTLAND by owner, 3 bedroom split-level, 1½ baths, 22'x15' family room with natural fireplace, carpeted, drapes, built-in dishwasher, 1½ car attached garage. \$36,900. 722-7208

LIVONIA
Better Than New
Near Joy-Merriman Roads

WYOMING 31630
Open Sun. 2-5
A STEAL \$32,900

Lovely split-level, 1800 square feet, 3 bedrooms, 1½ baths, 22'x15' family room, 14-foot dining room, carpets, drapes throughout. Gorgeous landscaped lot with picture book patio, everything is immaculate. We trade. Call or see

FRED ROSS
HARTFORD KE7-6808

REDFORD TWP., newly decorated cozy bungalow, 2 bedrooms with aluminum siding, garage, 12'x12' lot, newly carpeted throughout, gas heat, many extras. Must see to appreciate, private owner. 538-5514

1-1 Homes For Sale

S. REDFORD. 3 bedroom brick ranch, central air, carpeted throughout, finished basement, immaculate condition. \$26,900. KE 5-4688

TIME'S RUNNING OUT
Owner bought another home, must sell this 4 bedroom Plymouth Township house fast! Just 3 years new, you'll be delighted by the many added features. Family room, fireplace, 2 car attached garage. Large lot. \$38,900. Call 261-8300.

chamberlain

Plymouth Rd., W. of Wayne Rd.
BY Owner, 2 houses and vacant lot in Redford Township. To sell as package or separate. After 4 p.m. 538-8677

WESTLAND. 3 bedroom brick ranch, 2 car garage, carpeting throughout, finished rec. room with bar, patio, Livonia schools system. \$25,500.

Over An Acre
Need room to romp? Then call now for information on this 3 bedroom Livonia multi-level. Family room, 1½ baths, garage, are only a few features. Asking only \$28,000. Call 522-8300.

Integrity

THREE BEDROOM Tri-level. Paneled family room, kitchen, with built-ins. Many trees. Fenced yard. \$29,800. 476-1415

Brick Tri-Level
20x12 Family room with glass door wall to screened in patio, in this 3 bedroom brick Tri-level. 1½ baths, new shag carpet, large country kitchen, 2 car garage. Full price \$26,900 FHA terms or assume present mortgage.

THOMPSON REALTY
261-6450 KE 8-2460

GARDEN CITY. 3 bedroom ranch with built in oven and range. Fireplace, 2½ car garage, on large lot. Open Sun. 2 till 5 p.m. 32360 Donnelly, S. of Ford, W. of Merriman. Realty Inc. 537-5252

693 W. Ann Arbor Trail
Plymouth

453-1020
Multi-List Service

PLYMOUTH—IN AND AROUND TOWN

604 Jener—3 BEDROOM BRICK RANCH. Beautiful finished basement. Trees and a large lot. A convenient, select, in-town location!

361 N. Evergreen. AN IMMACULATE CAPE COD. Finished basement. Large master bedroom. Workshop. Priced in the twenties.

\$35,900. Four bedroom brick ranch. Finished basement. Double garage. Dinette. Built 1967. A fine newer location.

1008 Roosevelt. Tree lined street. Not a subdivision. An outstanding CUSTOM COLONIAL. Spacious rooms. Call for details.

4 bedrooms, RAMBLING BRICK RANCH. Tall oak trees. Large lot. Dining room, family room. 2 fireplaces. Edge of town. \$42,600.

COMMERCIAL—Approximately 1700 sq. ft. in the 2 acres building site — 2 miles west of Plymouth. \$22,900.

9 acres N. of Ford on Haggerty. Ideal for motel. Close to new expressway exit.

Vacant Lots—1 acre. Sewer and water. Ann Arbor Trail. Trees. \$8,900.

½ acre on a hill, edge of Milford. A terrific buy. \$5,900.

1-1 Homes For Sale

REDFORD TOWNSHIP. 18221 Delaware. 3 bedroom brick with basement. Central air, dishwasher, loads of storage. Custom garage, on large lot. By owner, appointment. 255-0156

CAN YOU PAINT?
3 BEDROOMS—ZERO DOWN Interior needs a little paint to make this a sharp home, so owner has reduced the down payment to zero. All you need is a few dollars for taxes and insurance to make the deal on this 3-bedroom brick ranch home located on a paved street in a top suburban community. Carpeting, gas forced air heat, aluminum storms and screens, fenced yard. Selling below FHA appraisal at only \$18,300. A small deposit starts the deal.

4 BDRM. ASSUMPTION

DOUBLE LOT
No trouble to qualify, no delay. \$3,500 complete takes over the low 6½% mortgage on this 4-bedroom brick and aluminum-sided bungalow in a choice Westland neighborhood close to Wayne and Ford Roads. 2 full baths, carpeting, full basement, gas forced air heat, aluminum storms and screens, 60x140' lot. Take over present balance of \$19,000 and have a payment of \$194 including taxes and insurance. Fast possession assured.

ADVANCE
427-5400

6976 Middlebelt Yes, we trade

OWNER, LIVONIA. Extra sharp, all brick 4 bedroom ranch, large kitchen with built-ins, 2½ baths, finished rec. room with fireplace, 2 car garage, plus many extras. 421-7238

COUNTRY LIVING
Large beautiful landscaped yard, 3 bedroom ranch, living room with fireplace, separate dining room, family room with sliding door to terrace, 2 car attached garage, owner transferred. Immediate occupancy. \$39,900.

ROBERT E. BEAUCHAMP
REALTOR
32580 Grand River 476-4576

CHARMING FARMHOUSE
On 1 acre in South Lyon horse country. Remodeled, newly decorated, 7 bedrooms, 2½ car garage, 12x40 building ideal shop or kennel. Priced lower. 1-761-0824

1-1 Homes For Sale

GARDEN CITY. 3 bedroom brick ranch, 1½ baths, 1½ car garage, carpeting throughout, near schools and shopping. By owner. 425-5391

NORTH DEARBORN HTS.
A sharp 3-bedroom brick ranch, fully carpeted, built-ins, 2-car garage, covered terrace, huge lot on Cul-de-sac. Priced for quick sale.

GUARDIAN

522-4610 477-1222

THREE bedroom brick ranch, new kitchen with dishwasher. Carpeted, drapes. Vanity bath. Partially finished basement. Large trees and shrubs in small subdivision next to park. One block to schools. Many extras. Excellent condition. F.H.A. \$25,900. 427-0767

ALVIN
Garden City—excellent buy. Big 3 bedroom brick ranch. Full basement. Attached 2½ car garage. 1½ baths, extra kitchen. Only \$26,900. Land Contract terms available.

TAYLOR
Assume \$160 month payments including taxes. 4 bedroom bungalow, basement and garage. Full price only \$18,900.

SOUTHFIELD
Almost ½ acre. With big 4 bedroom home. Florida room, patio, 2 fireplaces, basement, 2 baths, 2 lavs, 2½ car garage. Only \$35,000. Terms.

DEARBORN HTS.
Custom built 3 bedroom contemporary ranch. Many extras. Built-ins, fireplaces, finished basement, wet bar, terrace, attached 2½ car garage. NOW ONLY \$46,900. Land Contract terms available.

McFARLANE
BROS.
Realtors Since 1924
28220 Ford Rd., Garden City 421-2400

LIVONIA — By owner. 36478 Munger Ct. Binder & Lark. Fairleigh. 4 bedrooms, 2½ baths, 2 car garage, carpeting, air conditioning, gas logs, patio, gas grill, drapery, fenced, etc. \$51,500. 425-0388

GROSSMAN LO 5-8850

CUTLER REALTY
349-4030

\$950 DOWN—Land Contract
3 bedroom, 2 car garage. Large 70x130 lot, gas heat. West of Telegraph Rd., near 6 Mile. No red tape, no closing cost, \$950 makes deal, \$16,500 full price. Call for Address. (C-46). Open 7 days and even.

IF WINTER COMES, CAN SPRING BE FAR BEHIND?

LIVONIA SCHOOLS
Quarter Acre
3 bedroom brick ranch. Second bath in tiled basement. On nearly ¼ acre with beautiful trees. \$23,900 down.

REDFORD TOWNSHIP
Custom Ranch
3 bedroom face brick, wet plastered, quality built. 1½ baths, finished rec. room, gas heat, 2½ car garage. Beautiful trees. \$3,200 down

LIVONIA
Belle Creek Area
Custom brick ranch on nearly an acre, 3 large bedrooms, formal dining room, fireplace in living room, attached 2 car garage. Lovely setting. REDUCED FOR QUICK SALE \$38,900

Weldon Clark
REALTORS
27492 FIVE MILE, LIVONIA 425-7300

BRICK RANCH
Three bedroom, large living room with fireplace, kitchen with built-ins, self-cleaning oven, paneled family room with large door wall. Elegantly decorated. Excellent condition. Large lot with country atmosphere. \$46,900.

COUNTRY
Ranch in quaint village of Parshallville. Has large stream, 3 bedrooms, bath, living room, kitchen, utility room, 26x16 family room, storms and screens, 2-car garage. Excellent condition. Gas heat. Air conditioned. \$33,900.

PLEASANT VIEW HILLS
This exclusive type home has 4 bedrooms, den, kitchen with deluxe built-ins, 2½ ceramic baths with vanities, 2 fireplaces, family room, formal dining, completely carpeted, custom drapes, attached 2½ car garage. This home was custom built, just 2 years old.

LANTERN VILLAGE
Country Colonial with gambrel roof, 4 bedrooms, 3 ceramic baths with vanity, kitchen with custom built-ins, 2-way fireplace for family and dining room, paneled family room, formal dining, 2½-car attached garage. Completely carpeted. Gas heat. Close to I-96 Freeway. Immediate occupancy \$48,950

FARM HOUSE
10 Acres. Corner property with Cedar River frontage 3 bedrooms, large living room, dining room, country kitchen, summer kitchen easily converted to family room. Additional space for main floor laundry. Large barn with new roof. 3 additional smaller barns. \$35,000.

ACREAGE
We have a wide selection of 5 and 10 acre parcels in the Pleasant Valley, Holland, Farmerville, Gregory and Pinckney areas. Rolling, wooded, some with stream and wooded frontages. Starting at \$800 per acre.

COMPLETE DESIGN AND BUILDING SERVICE

EARL W. KLINE
Real Estate

9884 Grand River, Brighton (313) 1-227-1021

Westdale co. "One of the Nation's Largest" also, 17 Offices in Grand Rapids, Holland, Kalamazoo, Lansing and Florida

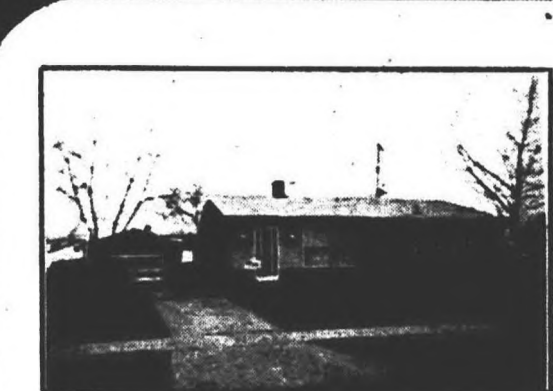

LIVONIA SCHOOLS
Attractive 3 bedroom brick ranch, carpeting, country kitchen with dishwasher and disposal, 1½ baths, full tiled basement, gas heat, garage. Call Kirk Wangbichler 358-3385. G-4.

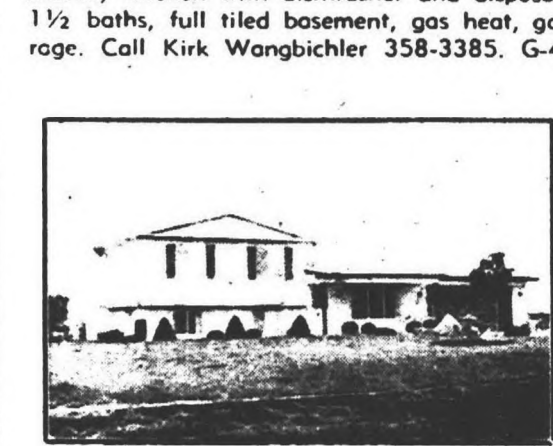

BRIGHTON
Beautiful "Lake of the Pines" tri-level with 3 bedrooms, family room, dining room, kitchen built-ins, marble sills, attached 2 car garage, immediate occupancy—LAKE PRIVILEGES—price reduced. Call 477-6300. If no response call Kirk Wangbichler 358-3385. K-2.

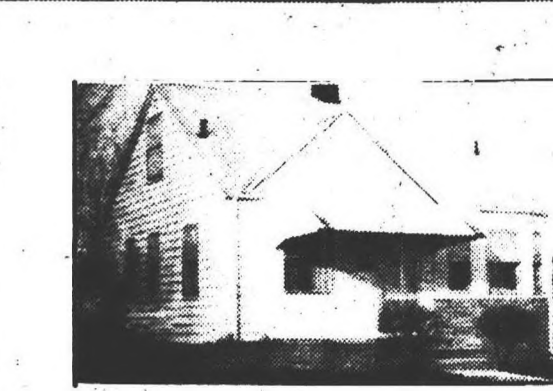

REDFORD TWP. STARTER
Sharp 3 bedroom aluminum sided bungalow, full basement, 2½ car garage. Appliances included. A MUST TO SEE. Call 477-6300. If no response call Merton Brown 534-0972. Q-3.

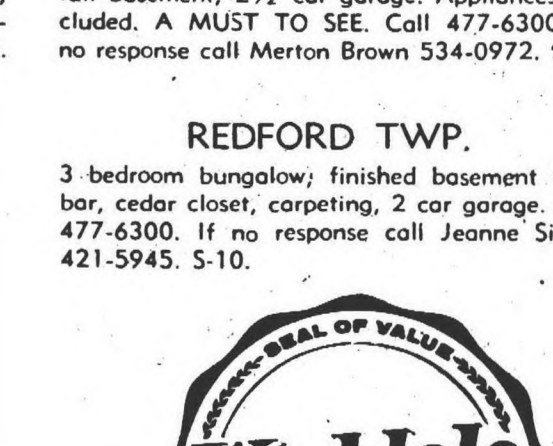

REDFORD TWP.
3 bedroom bungalow; finished basement with bar, cedar closet, carpeting, 2 car garage. Call 477-6300. If no response call Jeanne Sisson 421-5945. S-10.

Westdale REALTORS
"Qualified Professionals"

Don Hackbart 522-7397
Dennis Molva 474-2636
Chuck Brudney 228-9178
Kirk Wangbichler 358-4228
Bob Cooney 421-1153
Gil Warncke 423-8923
Lanny Horvath 422-9614
V. Vornhagen 522-1258
Ted Lattman 531-9231
Mark Gillen 425-1563
Dan Lesinski 422-3260
Jean Sisson 421-5945
Phil Morse 522-2477
Fred Johnson 421-5155
Bob Heindrichs, Mgr. 522-2152

OPEN 9 to 9
Also Open Sundays
21023 Farmington Rd.
477-6300

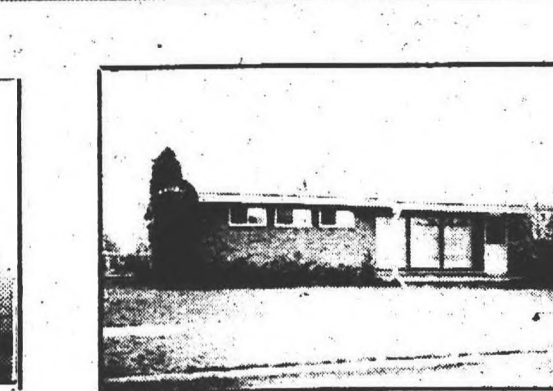

ROSEDALE MEADOWS
Livonia ranch with 3 bedrooms, 1 full bath and 2 half baths, finished rec. room, carpeting thru-out, attached breezeway and garage, large corner lot, underground sprinkler system, \$29,900. Call 477-6300. If no response call Mark Gillen 425-1563. A-3.

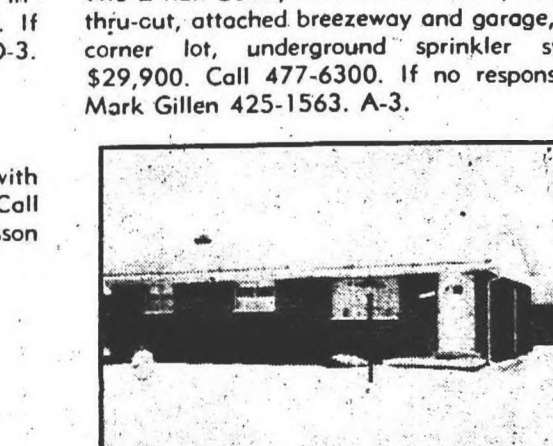

WESTLAND
Beautiful 3 bedroom brick ranch, country size kitchen with built-in stove, oven, dishwasher and disposal, door wall to patio, tiled basement, 2½ car garage. Call 477-6300. If no response call Gil Warncke 425-8925. R-7.

Notice to Sellers
Transferred or moving out of town? We have 17 branch operations in Grand Rapids, Holland, Kalamazoo, Lansing and Metropolitan Detroit. We are one of the largest Realtors in the nation and offer the BEST referral service in the state. Let us help you make that move a smooth one.

1-1 Homes For Sale

Plymouth Schools — Brick home in country. 3 bedrooms. Fireplace, 2 baths, hot water baseboard heat. Finished basement. Attached 2 car garage. Just reduced to \$34,900. Land contract.

Want to save \$1,000 on purchase of used home? This one story older frame house has new carpeting, painted basement, gas heat. Small corner lot. Reduced from \$19,800 to \$18,800 for quick sale. Assume 7%, \$13,800 mortgage.

SWAIN

453-7650

805 S. Main St., Plymouth

LIVONIA Must see. 3 bedroom ranch, doll house, fully carpeted, attached 1 1/2 car garage. Large family room. Excellent condition, on large lot. Conventional mortgage. \$21,900. Call 427-5720

FARMINGTON

FAMILY ROOM

Large 3 bedroom, aluminum ranch. Deep lot, 2 full baths. \$21,900, minimum down FHA.

LEE

henkelman div. 476-6161

SPACIOUS WING COLONIAL offers room galore. Bay windowed living room, formal dining room, library, 24 ft. family room with fireplace. Kitchen with built-ins and first floor laundry. \$57,900.

CRANBROOK

ASSOC. INC. REALTORS

626-8700

WIVES BEWARE! Don't let your family see this house unless you're ready to move. Spacious 3 bedroom colonial in Plymouth Township has EVERYTHING! Each item from central air to plush carpet, was selected with an eye to securing the very best. You couldn't begin to reproduce it at the \$45,900 price. Call 261-8300.

chamberlain
Plymouth Rd., W. of Wayne Rd.

1-1 Homes For Sale

LIVONIA LARGE LOT
Sharp 3 bedroom brick ranch with full tiled basement. Carpeting living room and 1 bedroom. Nice size bedrooms. Large living room with dining L. Nicely landscaped. Asking \$29,900. Call

NANCY CROSBY

HARTFORD 453-7600 522-7252

LIVONIA-BY OWNER 3 bedroom brick ranch, completely carpeted and draped, 22 ft. living room, rec room, 1 1/2 baths, covered patio, large fenced lot. Attractive landscaping, many extras. \$28,900. 261-4211

ASSUMPTION

Cherry Hill School District

3 bedroom brick ranch, 2 1/2 car garage. Full basement, tile bath. Immediate possession. 8 1/2% mortgage, \$4,800 down, balance \$185 per month.

GA 7-6887

N. FARMINGTON, by owner, 3 bedrooms, 2 car garage, large fenced yard, immediate occupancy, \$23,900. 626-8394

REDFORD TOWNSHIP

FARLEY 11725

First offering. Charming 3 bedroom brick ranch, carpets, nice large rooms, beautiful rec. room, central air, 2 car garage. Best of locations.

LIVONIA

LADYWOOD, 36239

Good location near Levan-5 Mile Rd. Owner transferred. Beautiful 3 bedroom face brick ranch, family room, carpets, large kitchen, all built-ins, 2 car attached garage, 80' lot. Other extras.

COVENTRY GARDENS

WHITBY 15941

Lovely spotless 3 bedroom brick ranch, dining room, 2 1/2 baths, carpets, family kitchen, beautiful rec. room, 100'x135' lot, 2 car attached garage.

DEARBORN HEIGHTS

LOCHDALE 8736

Nice large well kept 3 bedroom brick ranch, carpets, garage, 54' lot. Near Joy Rd.

WILBANKS

537-8300

1-1 Homes For Sale

EXCEPTIONAL value. 3 bedroom all brick Ranch, 1 1/2 baths, recreation room, garage. Carpeting throughout. Westland, Livonia schools. \$28,500. 261-3180

WE BUILD CUSTOM HOMES

Building your new home can be a very pleasant experience. All price ranges. Call today.

MACHNIK HOMES

437-0360

LIVONIA 4 or 5 bedroom aluminum ranch. Completely carpeted and draped. Extra large family room with fireplace. 1 1/2 car garage. 80 x 135 fenced lot. \$8,500 assumes \$200 monthly payment. By owner. \$22,291

AVOID SPRING

housecleaning. It's all been done on this immaculate Westland ranch in Livonia school district. Convertible space can serve as dining room or 3rd bedroom. Recreation room paneled in Indian Rose Wood. All brick area—Winding streets—\$25,900. Call 261-4300.

chamberlain

Plymouth Rd., W. of Wayne Rd.

1-1 Homes For Sale

Plymouth Township Gem
This 3 bedroom brick ranch was built in 1968, family room, fireplace, dream kitchen, 1 1/2 baths, power humidifier, attached garage. \$36,900.

BEL-MEN 522-3010

PLYMOUTH TOWNSHIP, tri-level, beautifully decorated. 3 bedrooms, 2 baths, large kitchen, built-ins, family room with fireplace, carpeted. \$34,500. 455-2434

FARMINGTON

\$27,500

Just reduced

Central location on Powers near Grand River, modern 3-bedroom brick ranch, full basement, 2 car garage with electric eye, deep yard for growing family. Call for details. We trade.

FRED ROSS

HARTFORD KE 7-6808

RETIRES SPECIAL FARMINGTON. Maintenance free, aluminum sided bungalow. Large fenced yard with shade trees, 1 1/2 car garage. Full price \$16,900 terms or trade your present home.

LEE

henkelman div. 476-6161

1-1 Homes For Sale

ADD THIS UP
1,500 sq. ft. of carpeted living space + formal dining room + 70'x135' lot + 2 1/2 car garage + Recreation room with wet bar + 2 fireplaces + 2 large bedrooms + 2 1/2 baths + pool with cabana + outdoor gas barbecue + desirable Redford Township location. The Sun-love at first sight. Just \$32,900. Call 261-8300.

chamberlain

Plymouth Rd., W. of Wayne Rd.

4 BEDROOM Colonial. Formal dining room, living room, built-in dishwasher, double oven gas range. Den downstairs, large upstairs laundry room, full basement, heavily wooded lot on Meadowbrook Lake. Central air conditioning, electronic air cleaner, humidifier, carpeting and draperies. \$55,000. 340-4317

N. Dearborn Heights 3-bedroom brick ranch. Outer Drive, wooded area. Natural fireplace and finished basement are only a few of the features this custom quality house has to offer at only \$38,900. Call 333-8900

Integrity

WESTLAND—Large, 3 bedroom brick, basement, fireplace, air, 2 1/2-car garage, very clean and neat. \$31,900. 261-6123

\$110 Per Month
\$300 moves you in, if you qualify for the Government Subsidy 235 Program. We have available, 2 and 3 bedroom homes in your area.

Vanderburg, Inc. 261-1773

1-1 Homes For Sale

1ST OFFERING
Plymouth Schools \$28,900

Sharp 3 bedroom brick ranch with full finished basement with fireplace. Carpeting thru out bedrooms, living room and hall. Nicely landscaped. Over 22x24 garage. Excellent assumption with low payments and good industry. Asking \$28,900. Call

NANCY CROSBY

HARTFORD 453-7600 522-7252

WESTLAND—Large, 3 bedroom brick, basement, fireplace, air, 2 1/2-car garage, very clean and neat. \$31,900. 261-6123

\$110 Per Month
\$300 moves you in, if you qualify for the Government Subsidy 235 Program. We have available, 2 and 3 bedroom homes in your area.

Vanderburg, Inc. 261-1773

1-1 Homes For Sale

COLONIAL FAMILY ROOM
Livonia, like new with country kitchen, sliding door wall to patio, full basement, new carpeting, 2 1/2-car attached garage, \$34,500.

LOVE

31201 Plymouth Rd., Livonia GA 2-9278 937-1120

1 1/2 STORY older home. Located in quiet section of Wayne. 3 bedrooms, full basement and garage. \$29,900. Pine. 522-6020

FOR LUXURY LOVERS
(WHO CAN AFFORD IT)
If \$59,900 doesn't make you gasp, we have just the house for you! 3 full baths, free-form in ground heated pool, central air, just to name a few from our page FULL of top quality features. Sorry, no address given out on this one. You MUST see it to believe it. Call 261-8300.

chamberlain
Plymouth Rd., W. of Wayne Rd.

1-1 Homes For Sale

FARMINGTON-Schoolcraft area, all brick 3 bedroom ranch, fences, sod, located on court with huge lot, 1 1/2 car garage, semi-finished basement, carpeting, drapes, appliances, rotary antenna, house in immaculate condition throughout, 60 day occupancy, save commission fees, by owner, \$29,900, open house Sun. 2-6, 55687 Ferth. 425-4379

LIVONIA

LOADED \$29,900

Beautiful 3 bedroom brick ranch, finished basement. Built-ins. 1 1/2 baths, covered patio, 2 car garage. Immediate occupancy. Lovely area. Call

JIM COURTNEY

HARTFORD 522-7252

1-1 Homes For Sale

BUILDER'S MODEL
Spacious 4 bedroom colonial with family room, fireplace, side entry garage, and 1st floor laundry room. Several sold for \$44,900 in choice Livonia Subdivisions. Asking \$42,900. Call 261-4300.

chamberlain

Plymouth Rd., W. of Wayne Rd.

One-bedroom first-floor apartment, full basement, carpeting, excellent location, \$160.00 per month plus security deposit of \$160.00, call J. L. Hudson Real Estate Co.

453-2210

Mrs. Schultz

WALLED LAKE
IMMEDIATE OCCUPANCY
On this lovely 3 bedroom ranch, ultra modern kitchen, separate dining area, 1 1/2 baths, you'll love the privacy of this large lot. Only \$14,900.

SOUTHFIELD
UNUSUAL QUALITY
And charm can be yours in this brick ranch with 3 spacious bedrooms, formal dining room, huge kitchen with built-ins, family room with brick wall fireplace, 2 baths, immaculate home for only \$39,900.

REDFORD TOWNSHIP
ST. VALENTINES
Only 3 blocks away from this brick ranch with 3 large bedrooms, formal dining room, 20x15.6 family room, 2 fireplaces, carpeting throughout, central air conditioning, 2 full and 2 half baths, excellent location. Only \$49,900.

FARMINGTON
NEW AND BEAUTIFUL
4 bedroom brick colonial, formal dining room, 19 foot kitchen with self-cleaning oven and dishwasher, 20 foot family room, with fireplace, first floor laundry, 2 1/2 baths, large lot, immediate occupancy. \$48,900. Almost New—Sharp 3 bedroom brick ranch—Family kitchen—built-ins. Large fenced lot. Full basement—\$48,900.

JERRY F. EDWARDS
& Associates
33110 West 12 Mile Road, Farmington

477-4700

HAROLD real estate FISCHER

1108 S. Main St., Plymouth 455-5100

Office space for lease. Will partition to suit, 500 sq. ft., ample parking.

8 room house with 5.72 acres and barn. Property allows 3 horses. Land contract terms, \$37,500.

2 1/2 acre building site — 2 miles west of Plymouth. Water and Gas.

1/2 acre lot—water, sewer, gas, paved street. Builder's terms.

IMAGINE THIS GARDEN CITY HOME

A large 3 bedroom home with a large 18x16' living room, nice sized dining room, 20x14 kitchen and a lovely family room, 2 full baths, plus much more and surprisingly only in the \$20's

DRIVE BY 930 PALMER AVE.
3 bedroom, full basement, nice yard, newly decorated and has beautiful living room complete with natural fireplace.

Now reduced to ONLY \$25,900

A SOLID HOME
3 bedroom, 1 1/2 bath, large lot in the City of Plymouth. With a full basement, dining room and close to everything. Strictly a bargain at ONLY \$23,900

Owner anxious—make offer.

COMMERCIAL POTENTIAL
2 acres with a grand view with beautiful 4 bedroom home. NEAR EXPRESSWAY

30 ACRES
Superior location in Plymouth Township. Near new recreation facilities and school.

30 ACRES
PRIMED FOR DEVELOPMENT
Spectacular Canton Township. Spectacular Special Near Utilities on Major Roadway

ACREAGE IN SALEM
Gravel or paved roads.

8 ACRES — PRIME LIVONIA
Imagine—A lot in Northville Twp. for \$3,400. Call Now

Soren T. Pedersen
or **Paul R. Lomske**

Serving your best interests in Real Estate thru-out the year as members of

Hartford Realty

975 South Main Street Plymouth 453-7600 455-5050 522-7252

chamberlain companies

Middlebelt N. of 7 Mile More Than 21 Offices to Serve You 476-9100 477-7000

HARD TO PLEASE?
Then see this custom 3 bedroom brick Cape Cod on 1/2 acre. Dining room, kitchen with built-ins, family room with fireplace and air conditioning. Door wall to patio with bar-b-q. tiled basement, 2 car garage. \$47,900.

WOULD YOU LIKE
To see a house in Farmington? 3 bedroom ranch, 1 1/2 baths, door wall to enclosed terrace, tiled basement, 2 1/2 garage. Asking \$32,900.

4 BEDROOMS
Close to shopping, schools and transportation. See this spotless brick home with formal dining room, full basement, 2 1/2 car garage, solid drive. Asking \$29,900.

PRIME AREA
In Redford. Quiet, secluded large lot. 3 bedroom brick, 2 1/2 baths, family kitchen, move-in condition. Call for showing. \$32,500.

IN A HURRY?
Immediate occupancy — 3 bedroom brick ranch, corner sink in kitchen, basement professionally finished with bar, large cedar closet, low taxes. Good transportation. Only \$25,900.

THIS WAY TO PARADISE
Perfection in every inch of this beautiful 4 bedroom home; large deluxe kitchen with built-ins; plush carpeting; 2 natural fireplaces; unique workshop. Attached 2 car garage. Ideal location in Southfield. Only \$27,500.

A DAY TO REMEMBER
You called and looked at this 3 bedroom brick colonial. You saw the large rooms, full basement, family room, attached garage. You bought it for \$32,900 and have been happy ever since.

NEWER THAN NEW
This newly decorated 3 bedroom brick ranch with new carpeting, new custom drapes, new wall paper and paint is only \$25,900. Stop looking. Call now!

YOU WON'T BELIEVE
You can buy the whole house for \$33,000 unless you call us to see this 3 bedroom brick ranch in Dearborn Sub. 2 full baths, basement, 2-car garage.

Chamberlain Companies
Are the professionals in Real Estate whose utmost Enjoyment is pleasing you

Chamberlain Companies, N. of 7 Mile

OPEN 7 DAYS
for your convenience
477-7000 476-9100
Middlebelt N. of 7 Mile Road

John Garmager Ray Hinkle
Marge McDonald Ted Rogers
Ann Woodward
Chuck Heidelberg, Manager

Henry Ramirez Tom Aveck
Clem Chopp Mary Capelli
Bernice Cullen George Gargarian
Joan Anderson John Thomas

GO THE MODERN WAY

HARRY S WOLFE
REALTOR

NO. 1 HOME SELLER

In 1971 ONCE AGAIN—WE LED
In the Sale of Used Homes in Livonia

We Need Homes—We Have Buyers

We Will SELL YOUR HOME or BUY IT

LET US TELL YOU ABOUT OUR CONDITIONAL
"GUARANTEED SALES PLAN"

OVER 46 Years OF
DEPENDABLE SERVICE IN THIS AREA

LIVONIA
YOU'RE IN LUCK
Truly the best buy in Livonia today is this spacious 4 bedroom, 2 1/2 bath colonial with a huge country size kitchen overlooking a beautiful family room with brickwall fireplace, a formal dining room, a first floor laundry, a first floor den or guest room, a full basement and 2 car attached garage. \$43,900

FARMINGTON
FAMILY LIVING
A 3 bedroom brick ranch with 1 1/2 baths, a modern kitchen, a gorgeous family room with brickwall fireplace, a full basement. This home is carpeted throughout, and sets on a nice size lot. \$28,900

REDFORD TOWNSHIP
BEAUTIFUL
You will be delighted with this darling brick and aluminum ranch in truly fantastic condition. "Real warmth and charm." THE FAMILY ROOM with fireplace alone is enough to make you really want it — dining room, full basement with professionally finished rec room, complete with 2-car garage. \$28,900

BEWITCHING
This neat and clean home has had loving care, with 3 bedrooms, full kitchen dinette, living room with natural fireplace, full finished rec room, garage, and just waiting for another loving family. FHA-VA terms. \$24,500

DREAM COME TRUE
Be the first to see this sharp 3-bedroom brick ranch with 1 1/2 baths, lovely size kitchen, family room with fireplace, big tiled and partitioned rec room, and attached 2 car garage. Priced to move at \$35,900

FRESH & SASSY
First offering — This neat 3 bedroom brick ranch has a 4th bedroom off the finished rec room, plus 1 1/2 baths, queen size living room with a dining ell, large kitchen and the footings are in for a garage. \$27,900

IN THE TREES
Large custom built 3 bedroom brick ranch in a treed setting all by itself, with 1 1/2 baths, large living room with natural fireplace, oversize family room, excellent floor plan, and attached 2 car garage. \$30,900

LIVONIA
COUNTRY LIVING
Beautiful custom built brick tri level on a spacious 1/2 acre site. This home is only one year old and beautifully finished, carpeted throughout, 4 bedrooms, family room with natural wood burning fireplace, 2 car attached garage. \$38,500

2 LIVONIA LOCATIONS TO SERVE YOU

GA 1-5660
32398 FIVE MILE ROAD
Livonia—Across from Bentley High School

GA 7-0733
33236 WEST SEVEN MILE
Livonia—1 block east of Farmington Road

1-1 Homes For Sale

SHARP! SHARP!
If you're tired of City living and desire a small town atmosphere. Only 15 minutes from Farmington. Then buy this 3 bedroom brick ranch, featuring cozy family room, 1 1/2 baths, built-ins, glass doorwall to patio. Professionally landscaped, 2 1/2 car attached garage. Priced at \$30,900.

NEUBAUER REALTY
1374 W. Maple
Walled Lake 1-624-3015

PLYMOUTH TOWNSHIP
4 Bedrooms
2 1/2 Baths
\$41,900

Sharp brick colonial. Full basement. All appliances, carpeting throughout. Family room with natural fireplace. 2 car attached garage. Call **JIM COURTNEY**
HARTFORD 453-7600

1-1 Homes For Sale

Two Homes—1 Lot
\$71,900
Garden City
Jammy Realty
537-1950

NORTHVILLE COLONY ESTATES
NEW RANCHES & COLONIALS
Available

30 to 60 Days
Building Jobs From \$39,900

See models at 42250 Ladywood, north of 3 Mile Rd., east of Bradner Rd.
455-3310 455-9220

1-1 Homes For Sale

REDFORD TWP. BIG, BIG RANCH
Face brick, 3 bedrooms, with 2,000 sq. ft. of floor space. New carpeting in living room and dining room, screened porch with barbecue pit, large in-ground swimming pool with diving board and all equipment. Attached 2-car garage. 120' landscaped lot. Terms. **HARRISON-MOORE 427-9030**

INKSTER
A sharp 4 bedroom colonial, with attached garage and a large fenced yard, for only \$27,000, easy terms.

WAYNE
A clean 3 bedroom face brick ranch with full basement, 2 1/2 car garage, only \$24,900, owner anxious.

ASTA
"Home of the Professionals"
522-3550

N. DEARBORN HTS.
2 bedroom brick ranch. Finished basement with 1/2 bath, forced air gas heat, 2 1/2 car garage. Comfortable home in quiet neighborhood. Ask for **FRED SEEVER**
HARTFORD 261-2000

1-1 Homes For Sale

DILLINGHAM WESTLAND
Three year old brick and aluminum tri-level with large family room, raised slate floor, carpeting throughout, loads of wallpaper, patio, attached garage. All on 70x120' landscaped corner lot. Good assumption. \$30,900. **HARRISON-MOORE 427-9030**

LIVONIA
SUPER special, by owner, 3 bedroom colonial with brick garage, 1 1/2 baths, finished recreation room, nearly new carpeting, several large appliances, exceptional value. **422-0400**

LIVONIA
\$32,900
Family room, fireplace with this brick 3 bedroom ranch, recently carpeted and decorated. 2 full baths, tiled basement. Built-ins in kitchen. Central air conditioning and purifying, large lot. Good taxes. Owner must sell. Mr. Kangas, Hartford, 261-2000.

WHY, OH WHY?
Doesn't someone buy this Canton Township beauty? 4 bedroom colonial with family room. Carpeting throughout. Price is right at \$33,900. Call 261-8300.

chamberlain
Dearborn Area. Sharp brick ranch, 3 bedrooms, large kitchen with built-in oven and range. No money down buys this lovely home. Price \$20,200.

1-1 Homes For Sale

OPEN SUN. 2-5
NOVI ECHO VALLEY ESTATES
48284 CEDARWOOD DR.
New custom 4 bedroom, 2 1/2 bath tri-level on 1/2 acre treed lot. 17x17 living room with studio ceiling, also 21' paneled family room with natural brick fireplace, many more extras. \$48,900.
For information call 455-3538
Lloyds Custom Homes

A BEAUTY, grab your phone and then your hat and come see this face brick ranch in lovely Livonia with 3 large bedrooms, carpeted 19 ft. living room, large modern kitchen with built-in oven and range, 2 baths, full basement, automatic heat, aluminum storms and screens, 2 car garage, vacant, so there is quick possession. Full price. \$35,900, terms.

All you need to take over the present mortgage of \$19,300 is \$4,200 and here is what you get: a face brick ranch with 3 bedrooms, large carpeted living room, 24 ft. modern kitchen, automatic heat, aluminum storms and screens, attached garage, only one mile to Westland Shopping and one block to DSR bus. You can come see this at once.

Dearborn Area. Sharp brick ranch, 3 bedrooms, large kitchen with built-in oven and range. No money down buys this lovely home. Price \$20,200.

USE OUR TRADE IN PLAN
GROSSMAN LIVONIA
427-3200 937-0140

1-1 Homes For Sale

FARMINGTON TWP. Wooded 5 acres plus 4 bedroom, 2 1/2 bath colonial with family room, formal dining room, finished rec room, spring-fed pond, pool, many, many extras. Priced at \$74,500.

West of Telegraph
20521 SALEM
Professionally finished from top to bottom. 2 bedroom bungalow with dining room, vestibule, beautiful rec. room (over 500 sq. ft.) featuring fireplace and wet bar, 2 full baths, 2 1/2 car garage. Seeing is believing. Only \$24,000 with easy FHA terms.

HAVE A LOOK
CALL ROSS MALTBY
HARTFORD 537-6808

ART DANIELS
25 YEARS SERVICE TO THE PUBLIC
421-7880

WAYNE—3 bedroom brick, central air conditioning 2 car garage, beautiful recreation room, 2 baths, fenced yard, immaculate condition.

LIVONIA — 3 bedroom, breezeway with garage, excellent condition, corner lot, Bentley High area, newly landscaped, newly carpeted, only \$23,500.

CANTON TWP. — Just reduced for immediate sale, Plymouth schools, 4 bedroom quad level brick, 2 recreation rooms, A MUST TO SEE. 2 1/2 car garage, fenced, only \$38,900.

DEARBORN HEIGHTS — 3 bedroom brick, 2 car garage, beautifully landscaped, fenced yard, only \$21,900.

ART DANIELS
31000 FORD RD.
GARDEN CITY

1-1 Homes For Sale

1st TIME OFFERED
This brick front ranch, Westland has a beautifully finished basement, 2 1/2 car garage, carpeting throughout, many more features. Only \$23,900.

GARDEN CITY
All aluminum 3 bedroom ranch, full basement, garage, large lot, new roof on house and garage. Asking \$23,500.

WILL TIPTON
Real Estate
811 Inkster 427-5010

1969 MODEL RANCH
Offering 3 bedrooms, large 80 ft. lot. Full finished basement. Modern family style kitchen. Terrific assumption, \$26,500.

chamberlain
34215 Ford Rd. 721-8400

FARMINGTON SHOWPLACE
Extra clean 3 bedroom brick tri-level, 25' family room, doorwall to large terrace, carpeting, 2-car garage on professionally landscaped, corner lot. \$39,900.

HARRISON-MOORE 427-9030

OPEN SAT. & SUN. 2-5
New 3 bedroom bi-level with garage, beautiful high lot overlooking lake. Immediate occupancy.

\$26,750
More Homes Available
Take 1-96 to Milford Rd., N. to Clyde Rd., W. 1/2 mile to Strathcona, left to Loch, right to 4133 Loch, Highland, Mich.

ADLER HOMES, INC.
1077 W. HIGHLAND RD.
HIGHLAND, MICH.
685-3900 685-3940

LIVONIA — MINT
NEW ON MARKET
EXECUTIVE COLONIAL
TREES-TREES-TREES
Owner transferred, must sell, beautiful brick colonial in Sunset Park. Formal dining room, family room with natural fireplace. Built-ins, carpeting, garage. Asking \$41,500. Call

JIM COURTNEY
HARTFORD 453-7600

1-1 Homes For Sale

JUST PAINTED
Is this 3 bedroom brick Ranch in Garden City, with full basement, large lot. Asking \$24,900. FHA terms available.

chamberlain
34215 Ford Rd. 721-8400

LIVONIA, 3 bedroom brick ranch, family room, fireplace, carpeted, 1 1/2 baths, pool, 3 years old, 1500 sq. ft., large lot, \$34,900, owner, after 6, anytime weekends.

SO. REDFORD
9380 MARION CRESCENT
Open 2-5 p.m.

A Beautiful Idea for Sunday. Come see custom-built 3-bedroom brick ranch, 27-foot living room, natural fireplace, 1 1/2 baths, 2-car attached garage, 80-foot lot. Price reduced for immediate sale.

Call Jay Hughes 557-7510
MERCURY REALTY

FOR 25 YEARS we have paid top dollar for houses and farms, Art Daniels Realty.

WESTLAND WHY RENT?
With \$500 down and nominal mortgage costs you can buy this two-unit duplex. Live in one side and rent the other to pay most of your payment. Good condition. FHA appraised, \$21,500.

HARRISON-MOORE 427-9030

BY OWNER
IMMEDIATE possession. 3 bedroom brick ranch in Garden City. Large fenced lot, built in gas range, newly decorated, \$23,700. \$1,500 down, FHA appraised. **728-4515**

WESTLAND-LIVONIA SCHOOLS
Reduced for Quick Sale
Beautiful 3-bedroom brick ranch, large rooms, kitchen built-ins, carpeting and drapes throughout, fireplace in recreation room, attached garage, above-ground pool. \$32,900.

Hickory Hill 522-5200

HOWELL: By owner, 3 bedroom brick ranch, family room with fireplace, 2 car garage, basement, large corner lot with plenty of trees in quiet subdivision with lake privileges. Call after 3:30 p.m. 1-517-546-1586

\$34,900
Buys you 4 big bedrooms, 2 full bathrooms, 2 1/2 car garage. Rec. room plus, in Westland with Livonia schools. This home has everything. Call now for an appointment.

chamberlain
34215 Ford Rd. 721-8400

1-1 Homes For Sale

COUNTRY Living, 3 bedroom from Colonial, 3 acres, 1 mile from Livonia. 474-1315

INCOME
A all aluminum income with full basement, 2-car garage, 2 bedrooms on lower level, all on approximately 1 acre for only \$45,500. It won't last.

GUARDIAN
522-4610 477-1222

2077 Teaneck Circle, 3 bedroom colonial, full finished basement with barn paneling in rec. room, carpeted, gas heat, 2 1/2 baths, 2 car garage, close to school, exceptionally nice. See it today. \$39,900. Call office for directions.

Cute 2 bedroom house on Canal. New carpeting, newly decorated, fireplace, fenced back yard. \$22,500.

Lovely 9 room home on Woodruff Lake, has 4 bedrooms, fully finished basement, beautiful landscaping, many extras, \$45,000.

Waterfront 2 bedroom carpeted throughout, large screened porch with carpet, very good condition, \$34,500.

4 bedroom home on beautiful Cedar Island Lake, 2 fireplaces, large family room, very scenic setting, many extras in this quality built home. \$55,900.

Waterfront 2 story brick and Rough Sawn Cedar exterior, 6 bedrooms, kitchen built-in brick fireplace, carpeted throughout, 30x30 terrace, ideal for large family.

10 acres in Brandon Twp. Ideal for building high dry land, good for horses, real country living, \$16,900.

ENGLAND REALTY
3083 Union Lake Road
Union Lake
363-7117

LOOK in Livonia, 3 bedroom ranch, convenient floor plan, large 2 car garage, 2 car attached garage, makes offer. Open Sun. or by appt. \$31,900. Don't miss it.

WESTLAND — \$31,500
NEWBURGH-CHERRYHILL
1970 Colonial
Beautiful 3 bedroom brick colonial. Full basement, family room and natural fireplace, 1 1/2 baths, complete carpeting, 2 car attached garage. Easy assumption. Call

JIM COURTNEY
HARTFORD 522-7252

PLYMOUTH Twp. 3 bedroom brick ranch, 1 1/2 baths, 2 car attached garage, basement rec. room, family room, screened porch, 2 1/2 car garage, well landscaped. Convenient location. For appointment call 633-0464

WESTLAND
Livonia schools. 3 bedroom brick ranch with garage, full finished basement, modern push button kitchen, carpeting throughout. Fast occupancy at \$28,900.

chamberlain
34215 Ford Rd. 721-8400

OPEN SUN. 1-5
LIVONIA MALL AREA, 25507
Bretton. 3 bedroom bi-level, newly decorated, 1 1/2 baths, huge country kitchen, 2 car attached family room, large living room, new carpet throughout, fenced yard, 2 1/2 car garage, 16x32 inground pool. All schools within 1 block. \$34,900. GR 6-0884

LIVONIA
First offering. Immaculate 3 bedroom ranch, fully carpeted, 2 fireplaces, finished basement with bar, many extras. Fabulous backyard for outdoor living. You must see this. 1 owner home. Leaving city. Priced to sell \$26,900. Also 4 others in this same price range.

HICKOX-BARNETT
422-8220 937-1600

HIGHLAND M59 area. Country living, 1 1/2 acres rolling, 3 bedroom colonial. Carpeted, \$33,000. Call Schaeffer Real Estate, 204 S. Main St., Milford, 1-885-1543; Hartland 1-632-7469

LIVONIA
3 bedroom ranch, new carpeting, built-in oven and range, 2 car garage, side drive. Asking \$20,500. FHA.

DEARBORN HEIGHTS NEW LISTING
All brick 1 1/2 story, maintenance free. Nice 3 bedroom with finished basement, 1 1/2 car garage. On large lot. \$24,500.

LIVONIA
28115 N. Clements Circle, Plymouth Rd. and Harrison, near Fisher Body Plant. Sharp 3 bedroom ranch. Immediate occupancy. Full tile basement, large lot. Asking \$25,750.

PLYMOUTH TWP.
Rambling ranch, full exposed basement. Over 3 acres with fish pond and water fall. Horses allowed. Choice area for executive. Country living with modern conveniences. Asking \$79,500.

JOHN COLE
Real Estate
25105 W. 6 Mile Rd.
255-5330 KE 7-5313

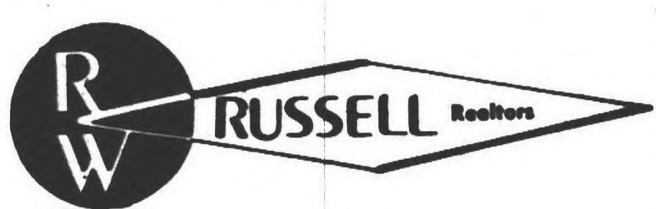

IT PAYS FOR ITSELF
2 bedroom duplex in Westland, create income with small investment on the buyers part. If buyer chooses to live on one side the other side pays the mortgage payment. Call for additional information and be a landlord.

TAYLOR
This 2 bedroom house with 1 1/2 car garage, on a large lot 80x120, is like living in a country atmosphere, cycloned fence. A real doll house. Priced at \$19,900.

GONE WITH THE WIND
are your Dollars if you are presently renting. You can put the same dollars to work for you through the purchase of this fine 3 bedroom brick ranch with a full tiled basement and 1 1/2 car garage, large 180 ft. depth lot. Priced at \$29,900. FHA or GI Terms.

NEED OFFICE SPACE
And a place to live? Have it. Large older home with a full basement, on a 60x180 ft. lot, zoned for office on Wayne Rd. near 1-94. Priced at \$19,900, 10% down, conventional.

WESTLAND SHOPPING CENTER
Across from the shopping center 4-unit Medical and Dental professional building with 24 car parking lot. Priced at \$150,000.

CITY OF WAYNE—2 PARCELS ZONED INDUSTRIAL
3/4 acre with 150 ft. railroad frontage, a real nice home on property with a 2 car garage. Priced at \$31,000.

Also one acre bordering the 3/4 acre site with large home on property, also with an additional 150 ft. of railroad frontage, priced at \$34,000. Both properties near Hamman Rd. and Michigan Ave.

WE LIKE TO WORK
To keep busy we need individual homes to sell, if you would like a knowledgeable professional team presenting your home to potential buyers, Contact R. W. Russell Real Estate at 721-0676.

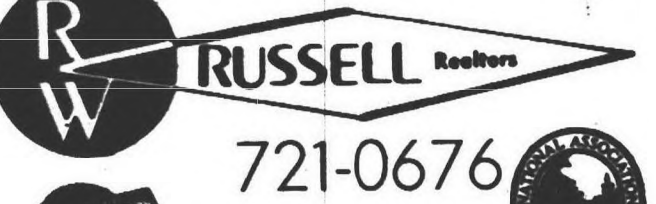

721-0676
2202 N. WAYNE RD.
WESTLAND (1 block south of Ford Rd.)

GRACIOUS LIVING

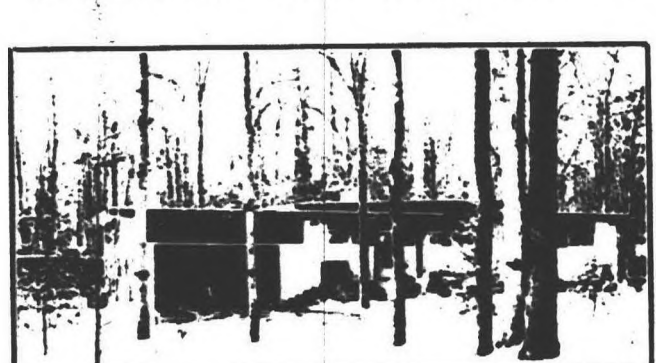

WOODLAND BEAUTY
4 bedroom home in immaculate condition. Gas, hot water baseboard heat. Kitchen built-ins. Fireplace in rec. room. Full basement. 2 car garage. In one of LIVONIA'S NICEST SECTIONS. \$54,900.

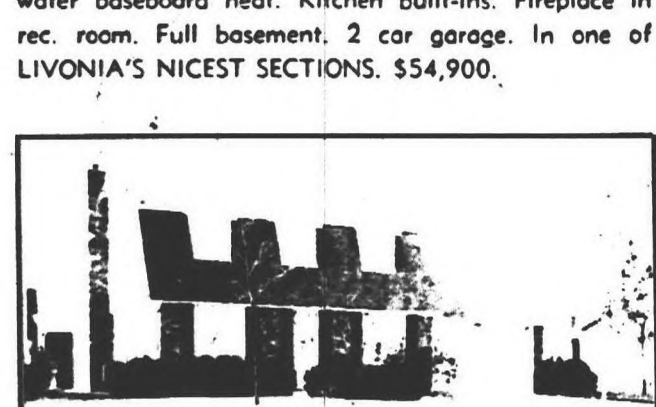

DUTCH COLONIAL
Well maintained 3 bedroom home. Features fireplace in family and another in Master Bedroom. All window treatments stay. Located on 80'x120' landscaped lot in Livonia. \$45,900.

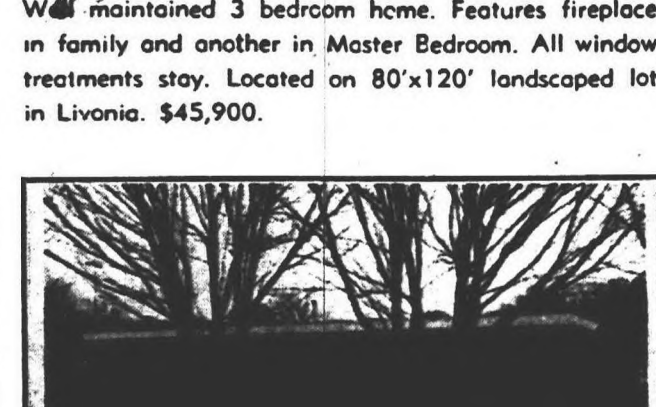

2 ACRES + HOME
Cozy 3 bedroom home. Large family room could be 4th bedroom. Walk to downtown NORTHVILLE. \$32,000.

FAMILY HOME INKSTER
Perfect home for large family. 6 bedrooms. 2 full baths. Full tiled basement. Long fenced yard slopes to lower Rouge Park at rear of property. \$22,900.

THOMPSON-BROWN
Residential Resale Division

41120 W. FIVE MILE 261-5080

IMPRESSIVE

Country Living in Livingston County

5.8 Acres with 3 bedroom all brick Ranch, featuring a custom kitchen, large living room. Located only 2 miles from I-96. Pole barn. Excellent for horses. Priced at \$32,900.

3 Bedroom brick and aluminum Ranch featuring family room with fireplace and walk out to patio. Custom kitchen, living room, formal dining room. First floor laundry, 2 car attached garage. Priced at \$32,900.

Four bedroom home situated on 6 acres, large country kitchen, living room, full bath, 2 full baths, utility room, 2 car garage. Priced at \$39,900.

4.5 Acres with 3-bedroom Ranch and horse farm featuring country kitchen, living room, full basement with finished Rec room. Formal dining room, 2 car attached garage. Paved road. Priced at \$31,500.

Three bedroom brick and aluminum Ranch featuring custom kitchen, living room, full bath, full basement, linen closets. Priced at \$37,500.

Two bedroom home featuring country kitchen, living room, full bath, utility room, 2 1/2 car garage. Situated on 1 acre. Priced at \$28,500.

City Property
Four bedroom home featuring custom kitchen, living room, dining room, 2 full baths, laundry room, carpeting. Priced at \$25,500.

Three bedroom all brick Ranch featuring a custom kitchen, formal dining room, living room, family room with fireplace and walk out to redwood deck. Two full baths. First floor laundry. Full basement. Beautifully landscaped. Priced at \$45,900.

Four Bedroom brick and aluminum Colonial featuring a custom kitchen, large family room with fireplace and walk out to patio, large living room, formal dining room. Full basement, carpeting, 1 1/2 baths, 2 car attached garage. Paved drive, gas heat, central air conditioning, finished sewer and water. Priced at \$45,500.

Two bedroom all brick Ranch featuring custom kitchen, large living room and fireplace, formal dining room, sun room, 1 1/2 baths, 2 car garage. Gas heat. Priced at \$35,900.

This Week's Special
Three bedroom home featuring custom kitchen, living room, formal dining room, 1 1/2 baths. First floor laundry room, den, screened porch. Fully carpeted, 2 car attached garage. Priced at \$39,500. Make reasonable offer.

Vacant Land
1 Acre nice high building site. Priced at \$4,500.
1 Acre, rolling, overlooking pond. Priced at \$6,000.
3 city lots, nice location, good building sites. Priced at \$3,200.
2 1/2 acre lonely building site. Priced at \$6,250.
10 Acres, with stream, close to Expressway. Priced at \$2,000 per acre.

McKAY REAL ESTATE
CONSTRUCTION CO.
"Serving All of Livingston County"
Announcing new homes for your convenience
Open Monday - Friday, 9 a.m. to 9 p.m.
Sundays, 12 noon to 6 p.m.
NEW LOCATION
2649 EAST GRAND RIVER, HOWELL
1-517-546-5610

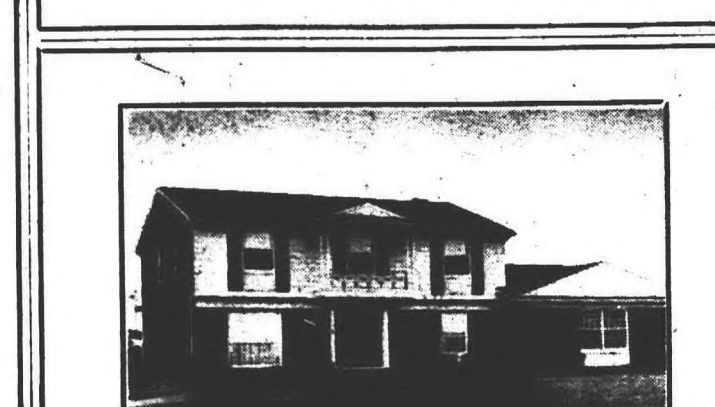

IMPRESSIVE CENTER ENTRANCE COLONIAL
with super decor throughout. Central air conditioning, sprinkling system, intercom, gas barbecue. Fireplace family room, separate den, 4 bedrooms, 2 full baths and two half baths. Formal dining room, mom pleaser kitchen with self-cleaning oven and breakfast area. \$82,900.

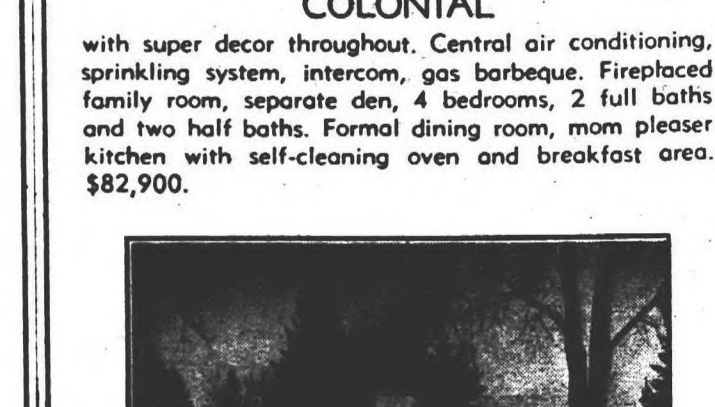

PRETTY AND PRACTICAL
is this friendly little starter home on a double treed lot in an "in town" Farmington location. There are three good size bedrooms, an inviting family room, 2 fireplaces and a formal dining room. You'll be impressed—see for yourself. \$29,900.

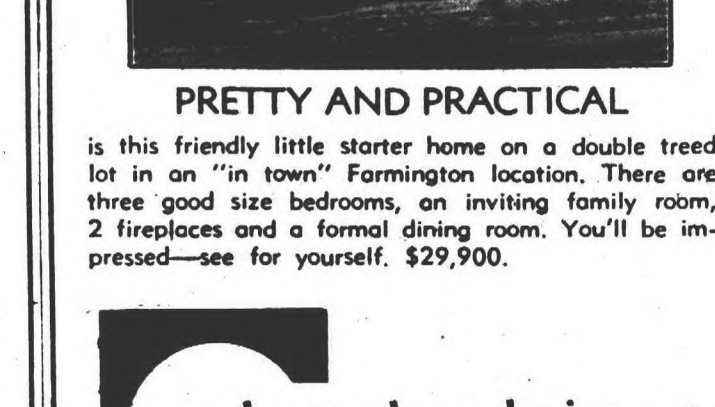

YOU'LL FIND LIVING EASY
in this perky, centrally air conditioned brick ranch in a super Farmington location. Three bedrooms, large fireplace living room, full basement with a spacious recreation room that is carpeted, ideal for the kids. All this and more for only \$40,900.

chamberlain companies
FARMINGTON-FRANKLIN
REALTORS SINCE 1948
626-9100 444-4420



IN THE GOOD ole winter time enjoy the stone fireplace, paneled living room. Wooded one acre, paved road, BRICK ranch. \$28,500.

HOWELL CITY, 3 bedroom home with garage, close to schools, church and shopping. \$23,900.

WE HAVE MORE!! 2 1/2, 5, and 10 acre homesites. Take your choice.

WAIT TILL YOU see the kitchen in this stately farm home with 4 BIG BEDROOMS. Huge shade trees in the front yard, barn and enough land too. Let us show you today.

INVEST TODAY for the future, in this 49 acre ready to develop, double paved road frontage, close to X-way. OR... this 100 acres of rolling, partly wood land with 3/4 mile of frontage, 10 minutes to Howell.

SEE THE PANORAMIC view from the front porch of this 3 bedroom, newly remodeled country home, 5 acres, close to Howell. \$41,000.

OWNER SAYS SELL, ten acre homesite with extra frontage, partly wooded, Howell schools.

SCHOOL DAYS, SCHOOL DAYS, 3 acres on corner with old fashioned school house, Howell area, \$12,500.

A SPARKLING STREAM borders 12 acres with this almost new 3 bedroom home, 1 1/2 baths, family room, attached garage + many desirable features in the snowmobile country of Livingston County.

Let us assist you in selling your property.

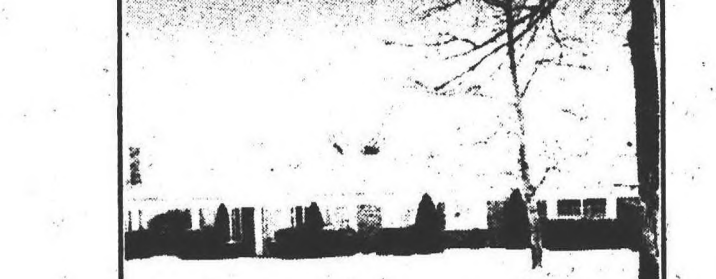

ALMOST 2 ACRES
in a private parklike setting on a hilly dead end road with winding stream and mature trees, enrich the charm of this custom home. Entertaining will be a pleasure in the sparkling 32 ft. fireplace family room, formal dining room, a brilliantly planned kitchen for mom with dining area. Birmingham schools. \$62,500.

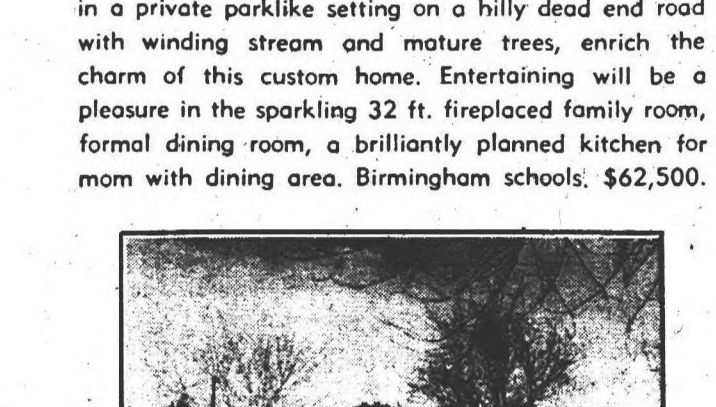

WE TRADE 261-1010

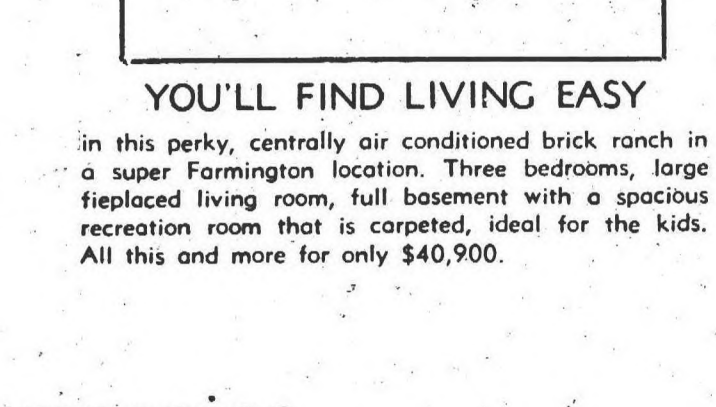

"LIST WITH US — BUYERS WAITING"
Tom Notebaert Real Estate
1205 S. MAIN ST., PLYMOUTH 453-7733

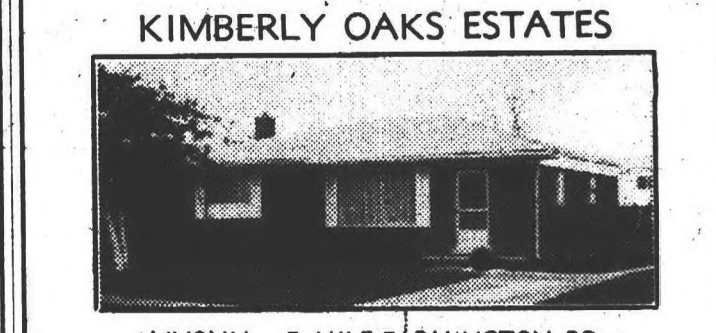

LIVONIA—5 MILE-FARMINGTON RD.
32619 OAKLEY
Attractive 3-bedroom brick ranch, dining L, new formica and ceramic tile kitchen, electric built-ins, drapes, fresh paint inside and outside, gas heat, 1 1/2 baths. Walk 3 blocks to Kennedy Elementary School, 8 blocks to Frost Junior High School, 3 blocks to Bentley High, 2 blocks to St. Maurice Church. Walk to shopping center and For a ice rink.

ALL JUST \$28,900
BY OWNER **CA 2-0066**

LIVONIA and AREA
Owner Transferred—Vacant

Opportunity could be knocking for the buyer that gets here first. Large brick ranch built 1969, 3 bedrooms, 1 1/2 baths, spacious carpeted kitchen. 19'x13' family room, natural fireplace, full basement, attached 2 car garage. Asking \$35,900. Terms or assume 6 3/4% mortgage.

CREAM PUFF
Best describes this immaculate face brick ranch. 3 bedrooms, 19' kitchen with built-ins, new carpeting throughout, beautifully finished recreation room with bar and extra room for home office. Oversize 2 car garage. Extra deep lot.

1-1 Homes For Sale

INCOME OR LARGE FAMILY HOME

Want a good return on your money? Stop in and see this 3-1/2 income in Garden City on 10th St. 247 lot with natural fireplace in living room. FHA or VA at \$28,900. Perfect for a large family that needs 3 bedrooms and 2 full baths.

chamberlain
34215 Ford Rd. 721-8400

CITY OF WAYNE WOW!

Move into this 3 bedroom face brick ranch, new carpeting, power humidifier, basement, terrace. On low FHA terms; \$24,000 full price.

HARRISON-MOORE
427-9030

GARDEN CITY
Immaculate 3 bedroom Tri-level, in excellent area, close to schools. Family room with doorwall to screened patio. Carpeting. Large closet. 1 1/2 Baths. Garage. Only \$30,000.

3 Bedroom face brick Ranch. Full basement. \$34,500. Will take \$4,000 down on Land Contract. Immediate Occupancy.

3 Bedroom 1 1/2 story home. Carpeting, tiled basement, new furnace. \$21,000.

Large 3 bedroom brick Ranch. Carpeting. 1 1/2 car garage. Immediate occupancy. Only \$35,900.

WESTLAND
Lovely 3 bedroom home in nice area. Carpeting, fenced yard. Only \$22,800.

A nice Contemporary styled 3 bedroom Ranch. Studio ceiling, full basement. Close to schools. Large lot. \$25,000.

Nice 2 bedroom aluminum sided home. Hardwood floors, outside flood lights. 2 car garage. Located on 1/4 acre. \$22,900.

JASTER
522-1500

RALPH W. ALDENDERFER
REAL ESTATE

WEST OF PLYMOUTH — new home ready — exclusive quality. Formal dining, 3 baths, large rooms, all the better features you expect. Large lot with all improvements. Your choice decoration. Call now.

BEAUTIFUL SETTING for this custom styled home on 1/4 acre near Plymouth. Much of grounds in natural wooded state. Living room picture window and rear working kitchen overlooks terrace and wooded area. \$64,900.

THREE UNIT apartment in west side of city location. Top condition. Garage. \$45,000.

453-0343
670 S. MAIN ST. PLYMOUTH

● YOUR LOT or OURS
● YOUR PLAN or OURS
● FINANCING ARRANGED

FINCH ROBERTS
Custom Builder
453-4128

PLYMOUTH, NORTHVILLE and LIVONIA'S BEST BUYS!

EARL KEIM REALTY

Realtors

ATTENTION

We have opened our newest office in Farmington. We are looking for qualified salespeople. If you are interested in joining the rapidly growing KEIM organization, call Frank Hutton at 626-4800.

For PROVEN Results!

KEIM Sold MINE

PLYMOUTH OFFICE
1115 S. Main St. 453-0012

NORTHVILLE OFFICE
330 N. Center St. 349-5600

LIVONIA OFFICE
15707 Farmington 261-1600

1-1 Homes For Sale

LIVONIA, by owner, 14421 Hillcrest, 3 bedrooms, living room, dining room, 2 fireplaces, 2 1/2 baths, large country kitchen, complete finished basement, wine cellar, wet bar, 3 car garage, Roman brick, wet plastering, lot 122x185, many extras, \$52,500. GA 1-6300

FIRST OFFERING
WESTLAND, Sharp 3 bedroom brick ranch, country kitchen, newly carpeted, recreation with bar. Livonia schools. Choice area.

"JOY" 255-3960

AFFLEDT, Westland, Brick, 3 bedroom, country kitchen. Good location. Owner. 421-6300

Will Build To Suit
● Personalized ● Quality
Custom Homes
Your Plan or Ours

R. A. SNYDER
Sign of Excellence
685-2662

REDFORD TWP.
Vicinity 8 Mile-Inkster, 2713 Westland, brick ranch, 3 bedrooms, central air conditioning, large kitchen, finished basement with gas log brick fireplace, 3 1/2 car aluminum sided garage, lot 75x125, \$32,500. KE 5-1487

CITY OF PLYMOUTH BE A LANDLORD

1 1/2 year old, 4 duplex units, brick, 2 bedrooms, large kitchen with refrigerator and stove, full basement. Take over \$62,100; 8% mortgage. Full price, \$84,000.

HARRISON-MOORE
427-9030

1-1 Homes For Sale

SMASHING — is the word for this all brick Southfield ranch. 3 bedrooms, multiple baths, plush carpeting throughout, large bright kitchen with built-in, an attached 2 car garage, full basement. \$29,900. 597-6700.

PRICE - LOCATION-CON-DITION — This Southfield all brick ranch has it all. (Including 3 good sized bedrooms, paneled family room with natural fireplace, cheerful kitchen with all built-ins, multiple baths, an attached 2 car garage, plus central air conditioning. \$39,900. 597-6700.

EXCELLENT SOUTHFIELD LOCATION — for the privacy minded buyer. 3 bedroom brick ranch with 2 car attached garage. Living room with fireplace, dining room, large kitchen with built-ins. Huge family room, 1/4 acre wooded lot with circular driveway. Beautiful in ground heated swimming pool with patio. \$44,900. 597-6700.

IMMEDIATE OCCUPANCY — Excellent brick colonial, living room with fireplace, dining area, lovely kitchen with new built-in oven, 3 bedrooms, 1 1/2 baths, nicely finished basement, 2 car attached garage. \$32,500. 597-6700.

PRICE - LOCATION-CON-DITION — This Southfield all brick ranch has it all. (Including 3 good sized bedrooms, paneled family room with natural fireplace, cheerful kitchen with all built-ins, multiple baths, an attached 2 car garage, plus central air conditioning. \$39,900. 597-6700.

EXCELLENT SOUTHFIELD LOCATION — for the privacy minded buyer. 3 bedroom brick ranch with 2 car attached garage. Living room with fireplace, dining room, large kitchen with built-ins. Huge family room, 1/4 acre wooded lot with circular driveway. Beautiful in ground heated swimming pool with patio. \$44,900. 597-6700.

IMMEDIATE OCCUPANCY — Excellent brick colonial, living room with fireplace, dining area, lovely kitchen with new built-in oven, 3 bedrooms, 1 1/2 baths, nicely finished basement, 2 car attached garage. \$32,500. 597-6700.

PRICE - LOCATION-CON-DITION — This Southfield all brick ranch has it all. (Including 3 good sized bedrooms, paneled family room with natural fireplace, cheerful kitchen with all built-ins, multiple baths, an attached 2 car garage, plus central air conditioning. \$39,900. 597-6700.

EXCELLENT SOUTHFIELD LOCATION — for the privacy minded buyer. 3 bedroom brick ranch with 2 car attached garage. Living room with fireplace, dining room, large kitchen with built-ins. Huge family room, 1/4 acre wooded lot with circular driveway. Beautiful in ground heated swimming pool with patio. \$44,900. 597-6700.

IMMEDIATE OCCUPANCY — Excellent brick colonial, living room with fireplace, dining area, lovely kitchen with new built-in oven, 3 bedrooms, 1 1/2 baths, nicely finished basement, 2 car attached garage. \$32,500. 597-6700.

PRICE - LOCATION-CON-DITION — This Southfield all brick ranch has it all. (Including 3 good sized bedrooms, paneled family room with natural fireplace, cheerful kitchen with all built-ins, multiple baths, an attached 2 car garage, plus central air conditioning. \$39,900. 597-6700.

EXCELLENT SOUTHFIELD LOCATION — for the privacy minded buyer. 3 bedroom brick ranch with 2 car attached garage. Living room with fireplace, dining room, large kitchen with built-ins. Huge family room, 1/4 acre wooded lot with circular driveway. Beautiful in ground heated swimming pool with patio. \$44,900. 597-6700.

IMMEDIATE OCCUPANCY — Excellent brick colonial, living room with fireplace, dining area, lovely kitchen with new built-in oven, 3 bedrooms, 1 1/2 baths, nicely finished basement, 2 car attached garage. \$32,500. 597-6700.

PRICE - LOCATION-CON-DITION — This Southfield all brick ranch has it all. (Including 3 good sized bedrooms, paneled family room with natural fireplace, cheerful kitchen with all built-ins, multiple baths, an attached 2 car garage, plus central air conditioning. \$39,900. 597-6700.

EXCELLENT SOUTHFIELD LOCATION — for the privacy minded buyer. 3 bedroom brick ranch with 2 car attached garage. Living room with fireplace, dining room, large kitchen with built-ins. Huge family room, 1/4 acre wooded lot with circular driveway. Beautiful in ground heated swimming pool with patio. \$44,900. 597-6700.

IMMEDIATE OCCUPANCY — Excellent brick colonial, living room with fireplace, dining area, lovely kitchen with new built-in oven, 3 bedrooms, 1 1/2 baths, nicely finished basement, 2 car attached garage. \$32,500. 597-6700.

PRICE - LOCATION-CON-DITION — This Southfield all brick ranch has it all. (Including 3 good sized bedrooms, paneled family room with natural fireplace, cheerful kitchen with all built-ins, multiple baths, an attached 2 car garage, plus central air conditioning. \$39,900. 597-6700.

EXCELLENT SOUTHFIELD LOCATION — for the privacy minded buyer. 3 bedroom brick ranch with 2 car attached garage. Living room with fireplace, dining room, large kitchen with built-ins. Huge family room, 1/4 acre wooded lot with circular driveway. Beautiful in ground heated swimming pool with patio. \$44,900. 597-6700.

IMMEDIATE OCCUPANCY — Excellent brick colonial, living room with fireplace, dining area, lovely kitchen with new built-in oven, 3 bedrooms, 1 1/2 baths, nicely finished basement, 2 car attached garage. \$32,500. 597-6700.

PRICE - LOCATION-CON-DITION — This Southfield all brick ranch has it all. (Including 3 good sized bedrooms, paneled family room with natural fireplace, cheerful kitchen with all built-ins, multiple baths, an attached 2 car garage, plus central air conditioning. \$39,900. 597-6700.

1-1 Homes For Sale

GARDEN CITY ACRES

Offer good assumption on this sharp 2 bedroom home with 120x140 ft. lot. Attached garage. Modern kitchen with built-in, natural fireplace in family room. Asking \$25,900.

chamberlain
34215 Ford Rd. 721-8400

WESTLAND Ranch, 3 bedroom brick, 1 1/2 baths. Full basement. 2-car garage. 3 blocks to school. Excellent area. \$27,500. Pine, 522-6000

3/4 ACRE-LIVONIA
Strictly custom 3 bedroom brick ranch on 100 foot lot. full finished basement. 2 baths. Attached garage. Circle drive. \$34,900. A must to see!

HUNT 251-5880

LIVONIA, on 5 Mile Rd., clean 3 bedrooms, full basement, garage, large lot, \$20,500, consider land contract. 522-1571

LARGE 4 BEDROOMS
Family home close to Westland Centre, built in 1958. This home offers carpeting, full 3/4 car garage, cyclone fencing and more for only \$23,900 FHA, or VA O.K.

chamberlain
34215 Ford Rd. 721-8400

DEARBORN Heights N., by owner, 3 bedroom brick ranch, finished basement, 1 1/2 baths, 2 car garage, many extras, excellent condition. 561-5072

SMASHING — is the word for this all brick Southfield ranch. 3 bedrooms, multiple baths, plush carpeting throughout, large bright kitchen with built-in, an attached 2 car garage, full basement. \$29,900. 597-6700.

PRICE - LOCATION-CON-DITION — This Southfield all brick ranch has it all. (Including 3 good sized bedrooms, paneled family room with natural fireplace, cheerful kitchen with all built-ins, multiple baths, an attached 2 car garage, plus central air conditioning. \$39,900. 597-6700.

EXCELLENT SOUTHFIELD LOCATION — for the privacy minded buyer. 3 bedroom brick ranch with 2 car attached garage. Living room with fireplace, dining room, large kitchen with built-ins. Huge family room, 1/4 acre wooded lot with circular driveway. Beautiful in ground heated swimming pool with patio. \$44,900. 597-6700.

IMMEDIATE OCCUPANCY — Excellent brick colonial, living room with fireplace, dining area, lovely kitchen with new built-in oven, 3 bedrooms, 1 1/2 baths, nicely finished basement, 2 car attached garage. \$32,500. 597-6700.

PRICE - LOCATION-CON-DITION — This Southfield all brick ranch has it all. (Including 3 good sized bedrooms, paneled family room with natural fireplace, cheerful kitchen with all built-ins, multiple baths, an attached 2 car garage, plus central air conditioning. \$39,900. 597-6700.

EXCELLENT SOUTHFIELD LOCATION — for the privacy minded buyer. 3 bedroom brick ranch with 2 car attached garage. Living room with fireplace, dining room, large kitchen with built-ins. Huge family room, 1/4 acre wooded lot with circular driveway. Beautiful in ground heated swimming pool with patio. \$44,900. 597-6700.

IMMEDIATE OCCUPANCY — Excellent brick colonial, living room with fireplace, dining area, lovely kitchen with new built-in oven, 3 bedrooms, 1 1/2 baths, nicely finished basement, 2 car attached garage. \$32,500. 597-6700.

PRICE - LOCATION-CON-DITION — This Southfield all brick ranch has it all. (Including 3 good sized bedrooms, paneled family room with natural fireplace, cheerful kitchen with all built-ins, multiple baths, an attached 2 car garage, plus central air conditioning. \$39,900. 597-6700.

EXCELLENT SOUTHFIELD LOCATION — for the privacy minded buyer. 3 bedroom brick ranch with 2 car attached garage. Living room with fireplace, dining room, large kitchen with built-ins. Huge family room, 1/4 acre wooded lot with circular driveway. Beautiful in ground heated swimming pool with patio. \$44,900. 597-6700.

IMMEDIATE OCCUPANCY — Excellent brick colonial, living room with fireplace, dining area, lovely kitchen with new built-in oven, 3 bedrooms, 1 1/2 baths, nicely finished basement, 2 car attached garage. \$32,500. 597-6700.

PRICE - LOCATION-CON-DITION — This Southfield all brick ranch has it all. (Including 3 good sized bedrooms, paneled family room with natural fireplace, cheerful kitchen with all built-ins, multiple baths, an attached 2 car garage, plus central air conditioning. \$39,900. 597-6700.

EXCELLENT SOUTHFIELD LOCATION — for the privacy minded buyer. 3 bedroom brick ranch with 2 car attached garage. Living room with fireplace, dining room, large kitchen with built-ins. Huge family room, 1/4 acre wooded lot with circular driveway. Beautiful in ground heated swimming pool with patio. \$44,900. 597-6700.

IMMEDIATE OCCUPANCY — Excellent brick colonial, living room with fireplace, dining area, lovely kitchen with new built-in oven, 3 bedrooms, 1 1/2 baths, nicely finished basement, 2 car attached garage. \$32,500. 597-6700.

PRICE - LOCATION-CON-DITION — This Southfield all brick ranch has it all. (Including 3 good sized bedrooms, paneled family room with natural fireplace, cheerful kitchen with all built-ins, multiple baths, an attached 2 car garage, plus central air conditioning. \$39,900. 597-6700.

EXCELLENT SOUTHFIELD LOCATION — for the privacy minded buyer. 3 bedroom brick ranch with 2 car attached garage. Living room with fireplace, dining room, large kitchen with built-ins. Huge family room, 1/4 acre wooded lot with circular driveway. Beautiful in ground heated swimming pool with patio. \$44,900. 597-6700.

IMMEDIATE OCCUPANCY — Excellent brick colonial, living room with fireplace, dining area, lovely kitchen with new built-in oven, 3 bedrooms, 1 1/2 baths, nicely finished basement, 2 car attached garage. \$32,500. 597-6700.

PRICE - LOCATION-CON-DITION — This Southfield all brick ranch has it all. (Including 3 good sized bedrooms, paneled family room with natural fireplace, cheerful kitchen with all built-ins, multiple baths, an attached 2 car garage, plus central air conditioning. \$39,900. 597-6700.

EXCELLENT SOUTHFIELD LOCATION — for the privacy minded buyer. 3 bedroom brick ranch with 2 car attached garage. Living room with fireplace, dining room, large kitchen with built-ins. Huge family room, 1/4 acre wooded lot with circular driveway. Beautiful in ground heated swimming pool with patio. \$44,900. 597-6700.

IMMEDIATE OCCUPANCY — Excellent brick colonial, living room with fireplace, dining area, lovely kitchen with new built-in oven, 3 bedrooms, 1 1/2 baths, nicely finished basement, 2 car attached garage. \$32,500. 597-6700.

PRICE - LOCATION-CON-DITION — This Southfield all brick ranch has it all. (Including 3 good sized bedrooms, paneled family room with natural fireplace, cheerful kitchen with all built-ins, multiple baths, an attached 2 car garage, plus central air conditioning. \$39,900. 597-6700.

EXCELLENT SOUTHFIELD LOCATION — for the privacy minded buyer. 3 bedroom brick ranch with 2 car attached garage. Living room with fireplace, dining room, large kitchen with built-ins. Huge family room, 1/4 acre wooded lot with circular driveway. Beautiful in ground heated swimming pool with patio. \$44,900. 597-6700.

IMMEDIATE OCCUPANCY — Excellent brick colonial, living room with fireplace, dining area, lovely kitchen with new built-in oven, 3 bedrooms, 1 1/2 baths, nicely finished basement, 2 car attached garage. \$32,500. 597-6700.

PRICE - LOCATION-CON-DITION — This Southfield all brick ranch has it all. (Including 3 good sized bedrooms, paneled family room with natural fireplace, cheerful kitchen with all built-ins, multiple baths, an attached 2 car garage, plus central air conditioning. \$39,900. 597-6700.

1-1 Homes For Sale

ROSEDALE GARDENS

3 bedroom brick Colonial with 1 1/2 baths. Large kitchen, family room, 1 1/2 car garage. 2 car carport. Central air. Drapes and carpeting included. Lot size 60x135. Immediate occupancy. CALL

C & L HOMES, INC.
KE 7-3640 422-6654

BY OWNER, 338 Wayne Rd. Nice home, commercial potential. \$23,000. 531-0076

LIVONIA
IMMEDIATE OCCUPANCY
Colonials and ranches. Less than 30 days waiting time. From \$27,000. Also Builders Models for sale with immediate occupancy. After 1 p.m. 425-8840.

BINDER & LARK
6 Mile and Levan

WESTLAND—By Owner, 3 bedroom brick ranch. 2 1/2 car garage. 1/4 acre fenced lot, air conditioned, carpeted, finished basement. \$25,900. 326-0747

BUCKINGHAM VILLAGE
FIRST OFFERING
Beautiful, 3 bedroom face brick ranch, formal dining room, carpeting throughout including kitchen and bedrooms, tiled recreation room, natural fireplace, screened porch, garage. \$30,900, terms.

HARRISON-MOORE
427-9030

SMASHING — is the word for this all brick Southfield ranch. 3 bedrooms, multiple baths, plush carpeting throughout, large bright kitchen with built-in, an attached 2 car garage, full basement. \$29,900. 597-6700.

PRICE - LOCATION-CON-DITION — This Southfield all brick ranch has it all. (Including 3 good sized bedrooms, paneled family room with natural fireplace, cheerful kitchen with all built-ins, multiple baths, an attached 2 car garage, plus central air conditioning. \$39,900. 597-6700.

EXCELLENT SOUTHFIELD LOCATION — for the privacy minded buyer. 3 bedroom brick ranch with 2 car attached garage. Living room with fireplace, dining room, large kitchen with built-ins. Huge family room, 1/4 acre wooded lot with circular driveway. Beautiful in ground heated swimming pool with patio. \$44,900. 597-6700.

IMMEDIATE OCCUPANCY — Excellent brick colonial, living room with fireplace, dining area, lovely kitchen with new built-in oven, 3 bedrooms, 1 1/2 baths, nicely finished basement, 2 car attached garage. \$32,500. 597-6700.

PRICE - LOCATION-CON-DITION — This Southfield all brick ranch has it all. (Including 3 good sized bedrooms, paneled family room with natural fireplace, cheerful kitchen with all built-ins, multiple baths, an attached 2 car garage, plus central air conditioning. \$39,900. 597-6700.

EXCELLENT SOUTHFIELD LOCATION — for the privacy minded buyer. 3 bedroom brick ranch with 2 car attached garage. Living room with fireplace, dining room, large kitchen with built-ins. Huge family room, 1/4 acre wooded lot with circular driveway. Beautiful in ground heated swimming pool with patio. \$44,900. 597-6700.

IMMEDIATE OCCUPANCY — Excellent brick colonial, living room with fireplace, dining area, lovely kitchen with new built-in oven, 3 bedrooms, 1 1/2 baths, nicely finished basement, 2 car attached garage. \$32,500. 597-6700.

PRICE - LOCATION-CON-DITION — This Southfield all brick ranch has it all. (Including 3 good sized bedrooms, paneled family room with natural fireplace, cheerful kitchen with all built-ins, multiple baths, an attached 2 car garage, plus central air conditioning. \$39,900. 597-6700.

EXCELLENT SOUTHFIELD LOCATION — for the privacy minded buyer. 3 bedroom brick ranch with 2 car attached garage. Living room with fireplace, dining room, large kitchen with built-ins. Huge family room, 1/4 acre wooded lot with circular driveway. Beautiful in ground heated swimming pool with patio. \$44,900. 597-6700.

IMMEDIATE OCCUPANCY — Excellent brick colonial, living room with fireplace, dining area, lovely kitchen with new built-in oven, 3 bedrooms, 1 1/2 baths, nicely finished basement, 2 car attached garage. \$32,500. 597-6700.

PRICE - LOCATION-CON-DITION — This Southfield all brick ranch has it all. (Including 3 good sized bedrooms, paneled family room with natural fireplace, cheerful kitchen with all built-ins, multiple baths, an attached 2 car garage, plus central air conditioning. \$39,900. 597-6700.

EXCELLENT SOUTHFIELD LOCATION — for the privacy minded buyer. 3 bedroom brick ranch with 2 car attached garage. Living room with fireplace, dining room, large kitchen with built-ins. Huge family room, 1/4 acre wooded lot with circular driveway. Beautiful in ground heated swimming pool with patio. \$44,900. 597-6700.

IMMEDIATE OCCUPANCY — Excellent brick colonial, living room with fireplace, dining area, lovely kitchen with new built-in oven, 3 bedrooms, 1 1/2 baths, nicely finished basement, 2 car attached garage. \$32,500. 597-6700.

PRICE - LOCATION-CON-DITION — This Southfield all brick ranch has it all. (Including 3 good sized bedrooms, paneled family room with natural fireplace, cheerful kitchen with all built-ins, multiple baths, an attached 2 car garage, plus central air conditioning. \$39,900. 597-6700.

EXCELLENT SOUTHFIELD LOCATION — for the privacy minded buyer. 3 bedroom brick ranch with 2 car attached garage. Living room with fireplace, dining room, large kitchen with built-ins. Huge family room, 1/4 acre wooded lot with circular driveway. Beautiful in ground heated swimming pool with patio. \$44,900. 597-6700.

IMMEDIATE OCCUPANCY — Excellent brick colonial, living room with fireplace, dining area, lovely kitchen with new built-in oven, 3 bedrooms, 1 1/2 baths, nicely finished basement, 2 car attached garage. \$32,500. 597-6700.

PRICE - LOCATION-CON-DITION — This Southfield all brick ranch has it all. (Including 3 good sized bedrooms, paneled family room with natural fireplace, cheerful kitchen with all built-ins, multiple baths, an attached 2 car garage, plus central air conditioning. \$39,900. 597-6700.

EXCELLENT SOUTHFIELD LOCATION — for the privacy minded buyer. 3 bedroom brick ranch with 2 car attached garage. Living room with fireplace, dining room, large kitchen with built-ins. Huge family room, 1/4 acre wooded lot with circular driveway. Beautiful in ground heated swimming pool with patio. \$44,900. 597-6700.

IMMEDIATE OCCUPANCY — Excellent brick colonial, living room with fireplace, dining area, lovely kitchen with new built-in oven, 3 bedrooms, 1 1/2 baths, nicely finished basement, 2 car attached garage. \$32,500. 597-6700.

PRICE - LOCATION-CON-DITION — This Southfield all brick ranch has it all. (Including 3 good sized bedrooms, paneled family room with natural fireplace, cheerful kitchen with all built-ins, multiple baths, an attached 2 car garage, plus central air conditioning. \$39,900. 597-6700.

EXCELLENT SOUTHFIELD LOCATION — for the privacy minded buyer. 3 bedroom brick ranch with 2 car attached garage. Living room with fireplace, dining room, large kitchen with built-ins. Huge family room, 1/4 acre wooded lot with circular driveway. Beautiful in ground heated swimming pool with patio. \$44,900. 597-6700.

IMMEDIATE OCCUPANCY — Excellent brick colonial, living room with fireplace, dining area, lovely kitchen with new built-in oven, 3 bedrooms, 1 1/2 baths, nicely finished basement, 2 car attached garage. \$32,500. 597-6700.

PRICE - LOCATION-CON-DITION — This Southfield all brick ranch has it all. (Including 3 good sized bedrooms, paneled family room with natural fireplace, cheerful kitchen with all built-ins, multiple baths, an attached 2 car garage, plus central air conditioning. \$39,900. 597-6700.

EXCELLENT SOUTHFIELD LOCATION — for the privacy minded buyer. 3 bedroom brick ranch with 2 car attached garage. Living room with fireplace, dining room, large kitchen with built-ins. Huge family room, 1/4 acre wooded lot with circular driveway. Beautiful in ground heated swimming pool with patio. \$44,900. 597-6700.

1-1 Homes For Sale

LIVONIA, by owner, impressive brick quad-level, 3 bedrooms, 1 1/2 baths, formal dining room, large corner fenced lot, built-in gunite pool.

GARDEN CITY
Starter home. One bedroom, garage and 80 ft lot. \$12,000. Land contract terms available.

OTTO SCHATZ
421-1515 LO 1-2000

2-1 Apartments For Rent

PARKWAY APTS.
Located in the City of
SOUTHFIELD-LIVONIA
AND PLYMOUTH
1 and 2 bedrooms
FROM \$170 PER MONTH
CALL 357-2500

DELUXE 1-2 bedroom carpeted.
All utilities but electric. In the
Park West Outer Drive, Ray.
353-9110, Office 357-0770

Plymouth Hills
Apartments
Downtown Plymouth, New 1-2
bedroom apartments. Washer
and dryer, dishwasher, stove,
refrigerator, garbage disposal,
carpeted, \$165 per month.
All Westinghouse Appliances
455-4721

CITY OF PLYMOUTH. James-
town Court Apartments. Avail-
able now. 1 bedroom, \$165
month. Security and lease re-
quired. Call 349-0900 or 453-8851

BROOKFIELD
TOWNHOUSE APTS.
32703 FIVE MILE RD.
LIVONIA
2 BEDROOMS, \$215 month.
1 BEDROOM, \$180 month.
New beautiful apartment,
central air conditioning. Car-
pet, drapes. Private basement,
patio, soundproof walls. No
dogs or cats.
425-6590

PLYMOUTH
ESTATES
FROM \$165
1 Bedroom, 900 Sq. Ft.
2 Bedrooms, 1,000 Sq. Ft.
Newly Decorated
Air Conditioning
Garage Disposal
Spacious Closets
Carpeted and Draped
Pool & Amenities
Whirlpool Appliances
Children and Cats Welcome
Single Occupancy
Available
42580 POSTFIELD, APT. 43
453-2244

5 MILE-MIDDLEBELT
2 bedroom apartments. Gas
for cooking, clubhouse, swim-
ming pool. Washer, dryer,
air conditioning. \$188 to
\$195 month.
Franklin Square Apts.
261-3022 522-4625

LUXURY 2 bedroom apart-
ment. Leases on monthly basis.
All utilities except electric.
1 1/2 baths, carpeted, central air
appliances include dishwasher,
extra storage, tennis courts,
play grounds, and pool. On
Wayne Rd., S. of Westland
Shopping Center, 11 a.m.-6 p.m.
723-6700 or 721-3065

OUTER Drive-Schoolcraft. 1
and 2 bedroom apart-
ments. Air conditioned.
Reasonable. 534-6179; KE 7-2971

HAPPY PEOPLE LIVE AT
Glenwood Orchards
1- and 2-bedroom luxury apart-
ments. Rental includes carpet-
ing, drapes, dishwasher, air
conditioning. Located at 4797
Newburgh between Cherry Hill-
Michigan Ave., Westland.
DAVE PINK SALES 728-5080

PLYMOUTH Twp. Small fur-
nished apartment for older
gentleman only. 453-2142 or 453-6312

2-1 Apartments For Rent

PLYMOUTH Apartment fur-
nished. Working Kitchen.
\$140 month. KE 3-0001

LIVONIA
LOVELY
VALLEY WOOD
1 and 2 bedroom apart-
ments with balcony. Carpeted,
carport, appliances, pool. Avail-
able now. From \$215 a
month.
See Manager
29446 Bobrich
(6 Mile-Middlebelt)
427-3320

WAYNE - Furnished House
Trailer. Weekly rates, utilities
included. Call between 10 a.m.-
4:30 p.m. Monday-Saturday.
extension 3. PA 2-1343

NORTHVILLE
GREEN
New Luxury 2 bedroom, 1 1/2
baths available for March 1st
includes carpeting, appliances,
dishwasher, balcony, central
heat and air-conditioning,
storage and laundry facilities.
On 8 MILE ROAD, 1/4 WEST
OF SHELTON ROAD
Resident Manager 349-7743

PLYMOUTH - New 3 unit apart-
ment building. Carpet through-
out. Central air, stove and
refrigerator. Terms. Call Gar-
lings. 453-4800

LIVONIA
New Luxury Furnished
3 Room Apartment
All utilities except electric
Carpet, air conditioner, light-
ed parking. \$180 per month.
522-3375

ONE AND TWO bedroom apart-
ments, carpet, drapes, heat
and refrigerator, \$170-
\$190. 533-8133

Westland Estates Apts.
6843 N. Wayne Rd.
Between Warren-Ford Roads. 1-
and 2-bedroom from \$165. Swim-
ming pool, community building,
carpeted, drapes, appliances,
garage disposal, air condition-
ing, hot water, heat, one-year
lease. No pets. Call 21 am-7 pm.
721-3600

PLYMOUTH, 2 bedroom, newly
decorated, appliances, carpet-
ing, 1 child no pets, \$150
month plus utilities, \$200 sec-
urity, references required. 453-2338

Hillcrest Club
New Luxurious
1 and 2 Bedroom Apts.
From \$160-\$180
12374 Rismen Dr., Apt. 101,
Plymouth. Call for Haggerty
Road in Plymouth Township.
Just west of Livonia and one
mile east of downtown Plym-
outh.

Rent includes carpeting, heat,
air conditioning, all Frigidaire
appliances, soundproof walls
and floors, pool and clubhouse.
Spectacular view and access to
Edward Hines Park with ten-
nis, fishing, picnic and recrea-
tion facilities. Immediate oc-
cupancy. 453-7144

PLYMOUTH, 1 bedroom apart-
ment, furnished including all
utilities, completely private, im-
mediate occupancy, \$160 plus
security. 453-3322

PLYMOUTH-Upper One Bed-
room, stove, refrigerator, heat
and water furnished. Security
deposit, no pets. \$125 mo. plus
security deposit, 464-1134

WESTLAND, newly decorated,
3 bedroom brick ranch. Full
finished basement, garage, oc-
cupancy March 1. \$225 month.
Children, pets fine, security de-
posit required. 522-0657

SOUTH LYON 3 bedrooms,
\$200, deposit first, \$200, sec-
urity month rent in advance, 2 chil-
dren. 457-2474

LIVONIA, 3 bedroom home,
newly decorated, enclosed back
porch, attached garage, security
deposit, \$195 plus security. Avail-
able March 1. 477-2616

SOUTHFIELD, 21681 Seminole
new 3 bedroom ranch, full car-
peting, immediate occupancy,
\$225 month plus security de-
posit and lease. 533-6616, 354-1658

NOVI AREA, 3 bedroom ranch,
good location, \$225 monthly. 349-2382

REDFORD Area - 3 bedroom
home, for rent. Mon-Sat. Call
after 4:30. 538-8550

NEW two bedroom apartments,
central air conditioning, Hawk
Lake Apartments, 149 Oak
Shade, Walled Lake. 624-5073

2-1 Apartments For Rent
2-1 Apartments For Rent

2-1 Apartments For Rent
2-1 Apartments For Rent

2-1 Apartments For Rent
2-1 Apartments For Rent

2-1 Apartments For Rent
2-1 Apartments For Rent

2-1 Apartments For Rent
2-1 Apartments For Rent

2-1 Apartments For Rent
2-1 Apartments For Rent

2-1 Apartments For Rent
2-1 Apartments For Rent

2-1 Apartments For Rent
2-1 Apartments For Rent

2-1 Apartments For Rent
2-1 Apartments For Rent

2-1 Apartments For Rent
2-1 Apartments For Rent

2-1 Apartments For Rent
2-1 Apartments For Rent

2-1 Apartments For Rent
2-1 Apartments For Rent

2-1 Apartments For Rent
2-1 Apartments For Rent

2-1 Apartments For Rent
2-1 Apartments For Rent

2-1 Apartments For Rent

PLYMOUTH Down town, 2
room furnished, plus kitchen
and bath, middle age person or
middle age couple, utilities in-
cluded. 453-4497

WHERE DO YOU GET
THE MOST
FOR THE LEAST?
WILLOW CREEK
APARTMENTS
1 and 2 Bedroom garden
view and townhouse apart-
ments with central air condi-
tioning, carpets, drapes,
oven and range, refrigerator,
big closets. Great clubhouse
and swimming pool. Close
to Westland Shopping Cen-
ter. Rentals from \$180
monthly. Daily 9 a.m.-7 p.m.
Newburgh Rd., between Ford
and Cherry Hill Rds., in
Westland.
Model Phone 728-0630
WILLOW CREEK
APARTMENTS
ONE to 4 room furnished apart-
ments, we rent daily or week-
ly. Twin Elms Motel, 25005
Michigan Ave., 561-3002

LIVONIA
New Luxury Apartments
One bedroom. Heat, appli-
ances, disposal, carpeting, air
conditioning, recreation room,
parking, \$165 month. 14950
Fairfield, Livonia.
522-3375

1 BEDROOM upstairs apart-
ment, available for working
couple, off street parking, heat
and water included. No pets.
1-86 expressway, no children
or pets. 318-1170

2-2 Duplexes For Rent
GARDEN CITY Duplex, 2 bed-
rooms, 1 1/2 baths. Stove, refrig-
erator, air, carpeting, \$198 per
month, plus security. 274-1814

TWO BEDROOM lower, stove
and refrigerator. No pets, \$165
a month plus security. 453-1341

LARGE 1 bedroom duplex
stove and refrigerator furnis-
hed, no pets, security deposit
required. 722-9550

PLYMOUTH, 3 room upper in-
come apartment, water, heat
included, available March 1.
1 year lease, security de-
posit. 422-8448 or 575-0682

PLYMOUTH, Three 1 bedroom
apartments, new, \$165 a month,
air conditioning, carpeting, no
children, security deposit. 453-3359

PLYMOUTH, 3 room upper in-
come apartment, water, heat
included, available March 1.
1 year lease, security de-
posit. 422-8448 or 575-0682

PLYMOUTH, Gentleman only,
T.V., refrigerator. Private park-
ing. Showed by appointment.
Write Box 42, Northville. 349-7305

LIVONIA, sleeping room for re-
fined gentleman, over 25 years
day worker. 421-3290

GARDEN CITY, Gentleman over
25, private entrance, yard
parking, \$16 weekly, day work-
er, after 5 p.m. 427-0062

ROOMS, Private bath, weekly
single, single occupancy, Guest
House, Mayflower Hotel, 827
W. Ann Arbor Trail, Plymouth.
453-1199

PLYMOUTH, sleeping room,
quiet, single occupancy, over
30 preferred. Call evenings. 453-1199

2-6 Living Quarters To
Share
LIVONIA, Gentleman. Apart-
ment, excellent location. 427-2916

NEED A HOME?
Are you a widow or senior
citizen, with car and need a
nice home. No objection to
one child or husband and
wife. Call Ross any time ex-
cept this Sat. or Sun. 537-
6984.

WILL SHARE 2 bedroom home
and kitchen privileges with
employed lady. 261-0316

SHARE 2 bedroom Mobile home
with working lady. Call 728-8845

MATURE single girls, 21, 23,
wish to share their apartment
with third male. Southfield.
352-2869

BACHELOR seeks professional
person to share 3 bedroom
home, Farmington area, after
6 p.m. 478-0719

2-8 Office and
Business Space
PLYMOUTH, 12,000 sq. ft.
downtown for commercial or
office, 80 parking spaces. 453-0209

TWO OFFICES for lease.
427-1543

FARMINGTON
Beautiful new office building
at the 12 Mile - I-96 - Or-
chard Lake Road interchange.
Steel, masonry and brick con-
struction. 3 clear-span suites
immediately available ranging
from 1428 to 1774 sq. ft.
Well located and especially
compatible for insurance,
financial, legal and C.P.A.
organizations, and branch
corporate service offices.
Hall & Young, Inc.
REALTORS 626-8900

OFFICE SPACE for rent. Ideal
for small business. Answering
service included. Plymouth
Telephone area. 531-2331

WESTLAND, Commercial or
office building, approximately
2400 sq. ft. Lot 100 x 210 Ford
Rd. Immediate occupancy. 425-3284

OFFICE and yard space avail-
able for rent or lease. 1284
Stark Road, Livonia. 261-1870

OFFICE SPACE for rent, 12
Mile-Orchard Lake Rd. area.
\$125 month. 626-1800

WESTLAND Center area, 1,100
sq. ft. remaining, will divide
for general or professional
office. Reasonable. A-1-6660

PLYMOUTH office space, main
street with ample private park-
ing, divided into 6 offices and
reception 1 or all, section fur-
nished, 500 S. Main St. 453-8000

PLYMOUTH, Upstairs front of
office, 276 S. Main St. Apply 280
S. Main, Plymouth or call
453-3333

2-9 Vacation Rentals
HILLSBORO Beach, Florida.
Ocean apartment. Furnished.
Pool, beach, fishing, color TV.
Parking. Call owner GA 1-7653

GLEN Lake, A-frame, 3 bed-
rooms, nicely furnished. Stall
shower, patio. Sand beach.
Grill and boat. No pets. \$150
week. June and July. KE 3-0948

2-11 Wanted To Rent
TWO WORKING couples desire
divided home or duplex to rent.
Plymouth area. 453-0657

WANT TO rent garage for stor-
age of small boat, Livonia pre-
ferred. 261-2814

WANTED TO RENT - 3 bed-
room home, in Plymouth, for
family of 5, guarantee excel-
lent upkeep and references if
desired. About \$200 month.
453-5215

RESPONSIBLE senior citizen,
male, retired, desires private
home in nice, clean, private
neighborhood or off street
parking if possible. Personal re-
ferences furnished. Call
KE 7-5751

WANTED: Industrial building.
Approximately 900 sq. ft. Call
after 7 p.m. KE 7-6361

Male Help Wanted
3-1A Administrative
SENIOR AUDITOR - Internal
audit experience. Light travel,
degree, growth opportunity.
Call for details. Call Mr. C.
Harrison, Professional Person-
nel. 477-7080

2-1 Apartments For Rent

Hawthorne Club
In Westland
On Merriman Rd.
By Ann Arbor Trail
1 & 2 Bedroom
\$160-\$180
Includes heat, carpeting, all
appliances, air conditioned,
patio and pool. Fully sound-
proofed walls and floors.
Community House. No pets.
Apply 7710 Merriman Rd. or
phone
522-3364
Applications Now Being Taken
CITY of Plymouth, furnished
upper bedroom apartment.
All utilities included. \$50 week
plus \$100 security. 486 Ham-
ilton Apt. 2. 349-1653

9 MILE-Grand River, Bachelor
apartment, furnished, utilities
paid, 1 year lease, security de-
posit. 422-8448 or 575-0682

PLYMOUTH, Three 1 bedroom
apartments, new, \$165 a month,
air conditioning, carpeting, no
children, security deposit. 453-3359

PLYMOUTH, 3 room upper in-
come apartment, water, heat
included, available March 1.
1 year lease, security de-
posit. 422-8448 or 575-0682

2-2 Duplexes For Rent
GARDEN CITY Duplex, 2 bed-
rooms, 1 1/2 baths. Stove, refrig-
erator, air, carpeting, \$198 per
month, plus security. 274-1814

TWO BEDROOM lower, stove
and refrigerator. No pets, \$165
a month plus security. 453-1341

LARGE 1 bedroom duplex
stove and refrigerator furnis-
hed, no pets, security deposit
required. 722-9550

PLYMOUTH, 3 room upper in-
come apartment, water, heat
included, available March 1.
1 year lease, security de-
posit. 422-8448 or 575-0682

PLYMOUTH, Gentleman only,
T.V., refrigerator. Private park-
ing. Showed by appointment.
Write Box 42, Northville. 349-7305

LIVONIA, sleeping room for re-
fined gentleman, over 25 years
day worker. 421-3290

GARDEN CITY, Gentleman over
25, private entrance, yard
parking, \$16 weekly, day work-
er, after 5 p.m. 427-0062

ROOMS, Private bath, weekly
single, single occupancy, Guest
House, Mayflower Hotel, 827
W. Ann Arbor Trail, Plymouth.
453-1199

PLYMOUTH, sleeping room,
quiet, single occupancy, over
30 preferred. Call evenings. 453-1199

2-6 Living Quarters To
Share
LIVONIA, Gentleman. Apart-
ment, excellent location. 427-2916

NEED A HOME?
Are you a widow or senior
citizen, with car and need a
nice home. No objection to
one child or husband and
wife. Call Ross any time ex-
cept this Sat. or Sun. 537-
6984.

WILL SHARE 2 bedroom home
and kitchen privileges with
employed lady. 261-0316

SHARE 2 bedroom Mobile home
with working lady. Call 728-8845

MATURE single girls, 21, 23,
wish to share their apartment
with third male. Southfield.
352-2869

BACHELOR seeks professional
person to share 3 bedroom
home, Farmington area, after
6 p.m. 478-0719

2-8 Office and
Business Space
PLYMOUTH, 12,000 sq. ft.
downtown for commercial or
office, 80 parking spaces. 453-0209

TWO OFFICES for lease.
427-1543

FARMINGTON
Beautiful new office building
at the 12 Mile - I-96 - Or-
chard Lake Road interchange.
Steel, masonry and brick con-
struction. 3 clear-span suites
immediately available ranging
from 1428 to 1774 sq. ft.
Well located and especially
compatible for insurance,
financial, legal and C.P.A.
organizations, and branch
corporate service offices.
Hall & Young, Inc.
REALTORS 626-8900

OFFICE SPACE for rent. Ideal
for small business. Answering
service included. Plymouth
Telephone area. 531-2331

WESTLAND, Commercial or
office building, approximately
2400 sq. ft. Lot 100 x 210 Ford
Rd. Immediate occupancy. 425-3284

OFFICE and yard space avail-
able for rent or lease. 1284
Stark Road, Livonia. 261-1870

OFFICE SPACE for rent, 12
Mile-Orchard Lake Rd. area.
\$125 month. 626-1800

WESTLAND Center area, 1,100
sq. ft. remaining, will divide
for general or professional
office. Reasonable. A-1-6660

PLYMOUTH office space, main
street with ample private park-
ing, divided into 6 offices and
reception 1 or all, section fur-
nished, 500 S. Main St. 453-8000

PLYMOUTH, Upstairs front of
office, 276 S. Main St. Apply 280
S. Main, Plymouth or call
453-3333

2-9 Vacation Rentals
HILLSBORO Beach, Florida.
Ocean apartment. Furnished.
Pool, beach, fishing, color TV.
Parking. Call owner GA 1-7653

GLEN Lake, A-frame, 3 bed-
rooms, nicely furnished. Stall
shower, patio. Sand beach.
Grill and boat. No pets. \$150
week. June and July. KE 3-0948

2-11 Wanted To Rent
TWO WORKING couples desire
divided home or duplex to rent.
Plymouth area. 453-0657

WANT TO rent garage for stor-
age of small boat, Livonia pre-
ferred. 261-2814

WANTED TO RENT - 3 bed-
room home, in Plymouth, for
family of 5, guarantee excel-
lent upkeep and references if
desired. About \$200 month.
453-5215

RESPONSIBLE senior citizen,
male, retired, desires private
home in nice, clean, private
neighborhood or off street
parking if possible. Personal re-
ferences furnished. Call
KE 7-5751

WANTED: Industrial building.
Approximately 900 sq. ft. Call
after 7 p.m. KE 7-6361

Male Help Wanted
3-1A Administrative
SENIOR AUDITOR - Internal
audit experience. Light travel,
degree, growth opportunity.
Call for details. Call Mr. C.
Harrison, Professional Person-
nel. 477-7080

2-3 Homes For Rent

COTTAGE, 1 bedroom, till July,
15 minutes to Ann Arbor. Fur-
nished. \$100 per month, deposit
first and last month's rent.
457-2474

2 BEDROOM home in North-
ville, carpeting and drapes,
washer, dryer, stove and re-
frigerator. Call references. Re-
ferences. Circulation 110,000.
Applicant must have mar-
keting orientation, adminis-
trative ability, promotion
skills, sales experience on
regional or national level.
Leadership capacity, ambi-
tion and drive for growth.
Send resume and salary re-
quirements to Philip H. Pe-
Power, Publisher, Observer
Newspapers, Inc., 36251
Scholarship Drive, Livonia
Michigan (48150). Corre-
spondence confidential.

2-4 Mobile Homes
For Rent
MODERN one bedroom furnis-
hed luxury unit. Excellent Farm-
ington location. \$60 weekly.
477-3223 or 477-1838

GARDEN CITY, room to rent
for lady, kitchen privileges if
desired, Ford, Inkster Rd. area.
Call 451-9222

ROOM for rent, no drinking,
gentleman or lady. 537-7045

ROOM for rent, middle aged
gentleman only. Cooking facil-
ties. After 5 p.m. 455-7138

SLEEPING ROOM for gentleman
and lady. 427-4797

MIDDLEAGED or elderly man
that drives to share 2 bedroom
home. 533-8969

Female Help Wanted 3-2C Food and Beverage

MIDNIGHT waitress, experienced only, apply Time Restaurant, 3371 Plymouth Rd., Livonia or 20711 Plymouth Rd., Detroit.

BARMAID. Attractive girl to work Friday and Saturday evenings. Must have experience. Apply at The Chateau, 30303 Plymouth Rd., Livonia.

WAITRESS, full time. Apply in person Guernsey Farm Dairy, 21300 Novi Rd., Northville. Between 8 and 9 mile Rd.

COOK
Must be experienced. For new modern west side convalescent center. Excellent wages, fringe benefits. Opportunity for advancement.

FOUR CHAPLAINS
26340 Joy Rd.
Westland
261-9500

Female Help Wanted 3-2D Miscellaneous

Woman to work full time from 12:30 p.m. - 9 p.m. To do shop off work for small shop. Experience not necessary. Apply.

Williams Plating
13170 Meridian Rd.
Livonia

AUTOMOBILE SERVICE DEPT. COORDINATOR

Mature woman to work directly in the service department. Must be aware of customer care and personnel relations. See the service manager.

B. J. RATIGAN
CHRYSLER - PLYMOUTH
30777 PLYMOUTH RD.

CAREER MINDED LADY

To manage Watkins Wholesale Distribution Center from home. Supervise and supply Salesladies. We provide a complete training program at our expense. \$8,000 yearly income opportunity.

WATKINS PRODUCTS, INC.
WINONA, MINN. 55987
ATTN: D. WAGNER

CASHIER

Part-time Cashier for our Coffee Shop. Needed for 11 a.m. to 3 p.m. shift. Must be pleasant and attractive.

APPLY IN PERSON
10 a.m. to 5 p.m.
Monday thru Saturday

MONTGOMERY WARD

12 MILE-TELEGRAPH
SOUTHFIELD
An Equal Opportunity Employer

NEED A JOB?
With us you choose the hours. Salary, plus commission. With opportunity for advancement. We train you in sales. Have fun while earning. For interview call 322-3506 or 474-5635

BINDERY GIRL Must Be Experienced

Send replies to Observer Newspapers, Inc., Box No. 336, 36251 Schoolcraft Rd., Livonia, Michigan 48150.

RELIEF COOK

Housekeeping Nurses Aides
FRANKLIN MANOR
CONVALESCENT
CENTER
352-7390

LPN'S

Full or Part Time. 3-11 p.m. shift. Excellent pay and benefits.

BEVERLY MANOR
CONVALESCENT CENTER
24500 Meadowbrook
NOVI
An Equal Opportunity Employer

MODELS Wanted - Fashion Photo, Character and Talent. Apply at Unique, Inc., 11933 Market St., near Plymouth Rd., Livonia.

BEAUTICIAN for new shop, with following: 60% commission. Also manicurist, Bloomfield-Farmington area. Open Sundays.

DENTAL ASSISTANT
Plymouth, full time, experienced and will train intelligent girl. Send resume to: Observer Newspapers, 36251 Schoolcraft, Livonia, Michigan 48150.

COOK to work in nursing home. 1 p.m.-8:30 p.m. Apply in person. Marycrest Manor, 14975 Middlebelt, Livonia, between 5 mile and 6 mile. 427-9175

EXPERIENCED P.B.X. telephone operator and receptionist needed for Real Estate Office in Farmington. Typing necessary. Contact George Leuenberger at 851-1900 for appointment.

DENTAL ASSISTANT
Full time, permanent position in Specialist's office in Livonia. Must be high school graduate. Own transportation, neat appearance, eager to learn. Age 20-30. Experience desirable but not necessary. 261-7000

GAL FRIDAY
Internationally famous Architect needs sharp girl with Steno skills for key position. English accent preferred. Fee Paid

ADANAC PERSONNEL
15900 W. 10 Mile Rd.
557-2334

TWO MEN for wholesale building supplier, for warehouse, loading truck and stocking merchandise for shop, assembly of wood products. Must be ambitious. 861-5489

SEWING MACHINE OPERATORS

Experienced
Union shop. All benefits.
ARTISTIC FURNITURE CO.
12675 BERRYWY, DETROIT
533-6300

Female Help Wanted 3-2D Miscellaneous

SALES LADIES, full time, experienced, mature. Apply Youth Center Store, Tel-Twelve Mail, 30306 Telegraph, Southfield, Detroit. 474-8820

PHOTO FINISHERS "EARN WHILE YOU LEARN"

We will train alert, responsible women in the skills of photo finishing, steady year around employment. Excellent working conditions, good benefits. Night shift. Call Mrs. Burack for appointment, Monday thru Friday.

Guardian Photo Inc.
NOVI
349-6700

PART time, full time, teenagers through maturity, if you are looking for an unusual job and are interested in beauty secrets, call Viviane Woodard Cosmetics. Ask for Denise. 537-6264

R.N., L.P.N. NURSES AIDES

Afternoon and midnight shift. Full time and part time. Apply in person

MEDICOS Recovery Care Center

22355 W. 8 Mile Rd.
255-6450

DENTAL ASSISTANT for modern prevention oriented office, will train to teach preventive home care. Write Box 352, Observer Newspapers, Inc. 36251 Schoolcraft, Livonia, 48150. Give past experience, age, salary expected, reason for applying.

WANTED, day waitress. Apply Distribution Center from home. Supervise and supply Salesladies. We provide a complete training program at our expense. \$8,000 yearly income opportunity.

CUSTOMER Service Representative in Livonia based soft drink firm. Responsibilities involve public relations and institutional sales. This is a salaried position with approximately 70% travel in the Pontiac, Detroit and Ann Arbor areas. For further information contact Mr. Coleman between 10:00 a.m.-2:00 p.m. on Tuesday, February 24 at 337-7100 An Equal Opportunity Employer

LEGAL DICTA-TRAINER
\$500+ Fee paid by employer for ambitious person with some dicta experience. Call 255-2535 for interview at 18234 W. 7 Mile Rd. (near Southfield X-Way) from 8:30 a.m. to 8 p.m.

PERMANENT STAFF CO.
IMMEDIATE OPENINGS
PBX Cashier \$450
General Office \$400-\$500
Stat Typist \$450
Legal Secretary \$600
Gal Friday \$500-\$550
Bookkeeper. Full charge \$550
Most Employer Fee Paid

EMPLOYMENT WESTLAND

477-6481

NATURE woman for light assembly, full time, \$2.25 per hour. 31140 Industrial Rd., Livonia.

\$1.75 per hr ASSEMBLY WORK MACHINE OPERS. PUNCH PRESSORS.

(Transportation to and from jobs available.)

EMPLOYERS TEMPORARY
SERVICES, INC.
25165 Grand River
(Across from Redford Community Hospital.)
Redford, Michigan
An Equal Opportunity Employer

BEAUTY OPERATOR, full or part time, with clientele 60% commission. Telegraph, Plymouth Rd. area. 538-5659

DEARBORN RECEPTIONIST
\$95 to start in growing young company with profit sharing and other good benefits. Call 274-7764 for interview at 21217 Michigan Avenue, Dearborn, 8:30 a.m. to 8 p.m.

DRUG CLERK
EXPERIENCED
FULL TIME
REFERENCES.
APPLY IN PERSON
FAIRLANE DRUGS
5 Mile at Newburgh

RECEPTIONIST Typist to work 20-24 hours a week. Late afternoon, early evening occasional Saturdays. Some knowledge of Bookkeeping helpful. Call 362-5390

PERSONNEL COUNSELOR
Employment agency, experience preferred, salary plus commission.

HADLEY
12885 Wayne Rd.
522-7111

SECRETARY, no shorthand. Near Metro airport. Legal experience helpful. Type 60. Salary \$520. Motor City Emp. 833-7004

BOOKKEEPER, part time, for construction company, experienced in accounts payable, and construction. Write to: Schoolcraft, Middlebelt area. 342-7050

**ADMINISTRATIVE
MANAGER**
with a small elite group. This is a career oriented position. Applicants should possess Secretarial skills, enjoy receiving customers, have a quick mind for numbers and be capable of making decisions independently. All replies should be handwritten and sent to: Box 359 c/o Observer Newspapers, 36251 Schoolcraft Rd., Livonia, Michigan 48150.

PLUMBERS Matures women for overnight and weekends. 477-0770

Female Help Wanted 3-2D Miscellaneous

RESPONSIBLE woman for permanent part time PEX operator, Farmington area, afternoons, evenings and weekends. 474-8820

GAL FRIDAY NO SHORTHAND

Diversified job for mature gal in West suburban office of employer who pays the fee. Call 255-2535 for interview at 18234 W. 7 Mile Rd. (near Southfield X-Way) from 8:30 a.m. to 8 p.m.

PERMANENT STAFF CO.
IMMEDIATE opening for a Custodial II (Matron) working the afternoon shift 12:30-9 p.m. Starting rate, \$2.48 per hour. Interested parties contact personnel office, Northville Public Schools, 8-5. 349-3400

RN'S

Full and part-time opening to staff a new addition. Midnight shift. Excellent salary and benefit program. For details contact Director of Nursing or Personnel Dept.

**GA 1-3300
GARDEN CITY
HOSPITAL**

ACCOUNTS PAYABLE clerk, minimum 1 year experience, \$180 plus. Towne Personnel West. 274-7250

CASHIER-RECEPTIONIST fee paid by Grand River-Southfield area employer. Attractive gal with light typing. Call 274-7764 for interview at 21217 Michigan Avenue, Dearborn, 8:30 a.m. to 8 p.m.

RESTAURANT cashier, 5 p.m.-12 p.m., \$67.50 plus meals. Towne Personnel West. 274-7250

WOMAN for inventory control. Must work full time, Saturday and one evening. Pleasant conditions. Many fringes. Apply in person. The Hearshide, 11825 Mayfield, Livonia.

LPN or RN
for full or part time midnight COOK
Camelot Hall
Convalescent Center
35100 Ann Arbor Trail
Livonia 522-1444

CLERK Typist. Good typing skills, some office experience required. Permanent position. Call Williams Research Corporation. 624-5200. Ext. 311, 312

PERSONNEL, will train mature woman in all phases. 274-7250

FEMALE, light assembly, p.m. shift, 5:30 a.m. Start at \$1.80. Call 274-7764 for interview at 18234 W. 7 Mile Rd. (near Southfield X-Way) from 8:30 a.m. to 8 p.m.

INSURANCE GAL

\$500, employer pays fee, for all around person with 2 years related experience. Call 255-2535 for interview at 18234 W. 7 Mile Rd. (near Southfield X-Way) from 8:30 a.m. to 8 p.m.

TELEPHONE INTERVIEWER for immediate long range public relations assignment. Work part time from your own home, no selling. Only those with Metro Phone Service need reply. Call Jan Snyder. 728-2188

PERMANENT STAFF CO.
IMMEDIATE OPENINGS
PBX Cashier \$450
General Office \$400-\$500
Stat Typist \$450
Legal Secretary \$600
Gal Friday \$500-\$550
Bookkeeper. Full charge \$550
Most Employer Fee Paid

TELETYPE
NW employer pays fee for experienced person with 2 years skills. Call 255-2535 for interview at 18234 West Seven Mile Rd. (near Southfield X-Way) from 8:30 a.m. to 8 p.m.

DENTAL RECEPTIONIST
Experienced preferred, Farmington office. Hand written resumes and references. Observer Newspapers, Box 3296, 36251 Schoolcraft, Livonia, Michigan 48150.

SECRETARIES with manufacturing, engineering, or personnel background. Need executive skills, good benefits. 36251 Schoolcraft, Call Barbara Good, Personnel. 477-9860

TYPIST, mature, intelligent woman to work 18 to 24 hours per week. Electric typewriter. Recent experience or brush up necessary. Pleasant Southfield office. 642-8204

PERMANENT STAFF CO.
IMMEDIATE OPENINGS
PBX Cashier \$450
General Office \$400-\$500
Stat Typist \$450
Legal Secretary \$600
Gal Friday \$500-\$550
Bookkeeper. Full charge \$550
Most Employer Fee Paid

OFFICE
Experienced stenographer, typist, switchboard operator, bookkeeping machines, figure clerks. Apply 26049 West 5 Mile Near Beach Dwy Monday Wednesday Thursday 10 a.m. to 3 p.m.

MANPOWER, INC.
35323 PLYMOUTH RD.
LIVONIA 261-8700

BRIGHT YOUNG college student capable in math and bookkeeping, part time work, average \$30-\$40. 477-9768

KEY PUNCH OPERATOR
Minimum 1 year experience, good salary and excellent fringe benefits. Call for Appl. INDIAN HEAD 968-2200
Equal Opportunity Employer

BOOKKEEPERS, full charge and assistant too. Good benefits to \$650 month. Call Barbara Good, Professional Personnel. 477-9860

Insurance Claims
Examiner or Auditor. Background in group claims preferred, although similar experience may qualify. Some typing required. Immediate opening. Insurance company home office in Plymouth. Excellent benefit program. Apply 409 Plymouth Rd., call 453-2000.

PART TIME office girl. High school senior preferred, or recent graduate. Bookkeeping, accurate typing. Westland-Garden City area. 522-0020

LIVONIA SECRETARY
\$130-\$140, excellent benefits with small manufacturer in easy to reach location. Call 274-7764 for interview at 21217 Michigan Avenue, Dearborn, 8:30 a.m. to 8 p.m.

PERMANENT STAFF CO.
IMMEDIATE OPENINGS
PBX Cashier \$450
General Office \$400-\$500
Stat Typist \$450
Legal Secretary \$600
Gal Friday \$500-\$550
Bookkeeper. Full charge \$550
Most Employer Fee Paid

Female Help Wanted 3-2E Office/Clerical

TYPIST to \$415. Type 60 wpm. no experience. Southfield. Call Mrs. Evans, Suburban Personnel. 477-9860

CAREER FUTURES NOW!

Secretaries, Jr. & Sr. To \$650
Jr. Bookkeepers, light 425
Service Rep., suburban To 414+
Retail Sales Mgr. To 615+
General Office To 521
Typists 470
Flexwriter To 550
PBX, busy body To 476
Clerical, diversified To 433
Ins. Rater 390
Most employers pay fee. Many other positions available. Open Sat. 9-noon. ALL JOHNSON 15185 Farmington Rd. 425-3000

INSURANCE to \$450. Fee paid. Good typing and handwriting. Diversified duties. Call Mrs. Evans, Suburban Personnel. 477-9860

BEGINNER to \$425. Fee paid. Typing, filing, learn PEX relief. Southfield. Call Mrs. Evans, Suburban Personnel. 477-9860

COMPUTER OPERATOR TRAINEE

To \$5,300
Plymouth area insurance firm needs accurate typist to train as an IBM System 3 Operator. Will train prompt individual who can absorb technical training and who displays good common sense. Key punch training or ability to type 70 WPM desirable. Excellent fringe benefit program. WE are an equal opportunity employer

CALL MRS. DIAK
455-6000
T.O.P.
INCORPORATED

SECRETARY to \$600. Fee paid. Good typing, shorthand, short-hand. Pleasant suburban office. Call Mrs. Evans, Suburban Personnel. 477-9860

STENO (2) to \$450+. Fee paid. Good typing, shorthand, short-hand. Pleasant suburban office. Call Mrs. Evans, Suburban Personnel. 477-9860

DICTAPHONE Typist \$380+. Average typing, good spelling. Southfield. Call Mrs. Evans, Suburban Personnel. 477-9860

SECRETARY for 2 men in large company, excellent shorthand and typing. \$600 month, fee paid. Metropolitan Consulting Service, 16291 W. 14 Mile, Birmingham. 647-6374

TYPIST, 60 WPM, no shorthand required, large insurance company, typing 800 month, fee paid. Metropolitan Consulting Service, 16291 W. 14 Mile, Birmingham. 647-6374

BOOKKEEPER
Full charge, \$540-\$600, fee paid by West suburban employer. Call 274-7764 for interview at 21217 Michigan Avenue, Dearborn, 8:30 a.m. to 8 p.m.

PERMANENT STAFF CO.
IMMEDIATE OPENINGS
PBX Cashier \$450
General Office \$400-\$500
Stat Typist \$450
Legal Secretary \$600
Gal Friday \$500-\$550
Bookkeeper. Full charge \$550
Most Employer Fee Paid

FIGURE CLERK
LIVONIA,
\$525-\$575
If you are good at figures, this is PERFECT job for you. Livonia company needs person for figure work who can use adding machine and computer. Must type. See DOROTHY DAY PERSONNEL Agency, 19500 Middlebelt Rd. in Livonia Office Pavilion, 2 Bldgs. No. of 7 Mile. 477-6680.

SECRETARY, prestige position for graduate of college, large corporation. \$700 fee paid. Towne Personnel West, 274-7250

BOOKKEEPER
25-50, 1 girl office, takes books to trial balance, payroll, general office duties, 5 days. Experience and references required.

**ART VAN
FURNITURE**
35323 PLYMOUTH RD.
LIVONIA 261-8700

BRIGHT YOUNG college student capable in math and bookkeeping, part time work, average \$30-\$40. 477-9768

KEY PUNCH OPERATOR
Minimum 1 year experience, good salary and excellent fringe benefits. Call for Appl. INDIAN HEAD 968-2200
Equal Opportunity Employer

BOOKKEEPERS, full charge and assistant too. Good benefits to \$650 month. Call Barbara Good, Professional Personnel. 477-9860

Insurance Claims
Examiner or Auditor. Background in group claims preferred, although similar experience may qualify. Some typing required. Immediate opening. Insurance company home office in Plymouth. Excellent benefit program. Apply 409 Plymouth Rd., call 453-2000.

PART TIME office girl. High school senior preferred, or recent graduate. Bookkeeping, accurate typing. Westland-Garden City area. 522-0020

LIVONIA SECRETARY
\$130-\$140, excellent benefits with small manufacturer in easy to reach location. Call 274-7764 for interview at 21217 Michigan Avenue, Dearborn, 8:30 a.m. to 8 p.m.

PERMANENT STAFF CO.
IMMEDIATE OPENINGS
PBX Cashier \$450
General Office \$400-\$500
Stat Typist \$450
Legal Secretary \$600
Gal Friday \$500-\$550
Bookkeeper. Full charge \$550
Most Employer Fee Paid

Female Help Wanted 3-2E Office/Clerical

**FRONT DESK
MEDICAL CLINIC**
Lots of public contact for average typist, \$435 a month to start.

**SNELLING & SNELLING
AGENCY**
LIVONIA 522-6500

SECRETARY receptionist, 1 year bookkeeping, no shorthand, Dearborn. \$110 weekly, fee paid. Towne Personnel West. 274-7250

ASSISTANT BOOKKEEPER
\$125, Dearborn employer pays fee for ambitious high school grad with typing and training and light experience. Call 274-7764 for interview at 21217 Michigan Avenue, Dearborn, 8:30 a.m. to 8 p.m.

PERMANENT STAFF CO.
IMMEDIATE OPENINGS
PBX Cashier \$450
General Office \$400-\$500
Stat Typist \$450
Legal Secretary \$600
Gal Friday \$500-\$550
Bookkeeper. Full charge \$550
Most Employer Fee Paid

ACCOUNTS PAYABLE
Minimum 2 years experience. Road construction desirable. Apply between 8 and 5 p.m. Ann Arbor Construction Co., 505 Belleville Rd., Belleville, 838-7063

SECRETARY, minimum 2 years experience, airport area. \$450 fee paid. Towne Personnel West. 274-7250

GIRL FRIDAY
Ambitious girl who wants to earn a good wage and is willing to work for it. Growing small company needs a 70 wpm accurate typist with shorthand. Knows office machines, and can fit in where needed. Start \$160 plus insurance and profit sharing. Send reply to Box 346 c/o Observer Newspapers, 36251 Schoolcraft, Livonia 48150.

GIRL FRIDAY, no fee. Southfield. Type 45, good at figures, telephone, 2 years office experience. Salary \$425. Motor City Emp. 833-7004

COMPUTER OPERATOR
380/20 DISC
Minimum 6 months experience in computer operations. Excellent salary and fringe benefits. 8 a.m.-4:30 p.m. Mr. Bommarito, Monday through Friday.

INSURANCE Openings from policy typists to Underwriters. Excellent salaries and benefits. Call Barbara Good, Professional Personnel. 477-9860

TYPIST/RECEPTIONIST
Fast moving agency needs sharp, enthusiastic self-starter. Must type 70 wpm or better. Act as Receptionist (operate a Call Director) and perform many clerical duties. Work overtime if required, and a Saturday now and then. \$150 plus insurance and profit sharing. Reply to Box 342, Observer Newspapers, 36251 Schoolcraft, Livonia 48150.

RECEPTIONIST, typing and filing experience helpful. 861-3480

CLERK/TYPIST
Accounts Receivable/Payables. 60 wpm. Accuracy a must. Filing, typing and figure work. Fast paced small company, needs hardworking move-ahead type. \$150, Part sharing and insurance. Send reply to Box 344, c/o Observer Newspapers, 36251 Schoolcraft, Livonia 48150.

DANA CHARISSE Enterprises
Display home decorating accessories. Moderately priced. No investment. Greater Detroit area. No deliveries or collecting. 476-4455

**FASHION MINDED?
LOVE MONEY?**
Earn average \$40 and up per evening showing lovely Queensway to Fashion clothes, wigs and jewelry. Over 21. No deliveries or collecting, free wardrobe and management position open. Call Pat 476-5174 or 476-0518.

RECEPTIONIST
LIVONIA,
\$400-\$500
PERFECT JOB if you enjoy meeting public. Livonia firm will TRAIN you in work. Sit at front desk in beautiful office. You must type. See DOROTHY DAY PERSONNEL Agency, 19500 Middlebelt Rd. in Livonia Office Pavilion, 2 Bldgs. No. of 7 Mile. 477-6680

SCRIPT TYPIST
LIVONIA, \$540
Livonia Advertising Agency will TRAIN you to type scripts if you are good typist with recent work experience. Work in lovely office in exciting atmosphere. See DOROTHY DAY PERSONNEL Agency, 19500 Middlebelt Rd. in Livonia Office Pavilion, 2 Bldgs. No. of 7 Mile. 477-6680

LIKE PEOPLE?
If you do, and you are ambitious and of high character, we have a POSITION FOR YOU. Call today for an interview for an interesting, satisfying, NO LIMIT income career in Real Estate. We will train you to obtain a license, and how to make top money after you have it. License/Sales training starts March 3rd, call today, applications limited.

**ARE YOU THE
ONE
APPLICANT OUT OF
EIGHT**
who meets our demanding Real Estate sales qualifications? If so, you will benefit from 1) professionally evaluated aptitude analysis, 2) 90 day intensive training program, 3) a salesman's success ratio that tops anything our competitors offer. Your ambition to succeed could be rewarded by calling Marge Hens, 455-3300.

chamberlain
9430 S. Main, Plymouth
APARTMENT Managers. Experienced couple for 100 garden apartments. Telephone 857-0770, 857-2886, 350-4738

**REAL ESTATE
SALES ASSOCIATES**
—Experienced—
WE'VE MOVED... into a brand new office in Farmington... right at the 12 Mile-1-696—Orchard Lake Road interchange and we've brought the same high standard of ethics as practiced at the previous location.

**MEMBER OF...
UNRA Multi-List
Birmingham-Bloomfield
Multiple Listing Service**

**MAKE IMMEDIATE
ARRANGEMENTS** for a confidential interview. You'll like the office — AND WE'RE NICE PEOPLE!

DAVID G. HARPER
Hall & Young
27888 Orchard Lake Road
Realtors 626-8900

FREE real estate classes. Monday, Lion and Sord Restaurant, 31410 Ford, Art Daniels Realty. 421-7880

4-8 Halls For Rent

PVT. JOHN LYSKAWA
MEMORIAL HOME
V.F.W. POST
NO. 7546
HALL FOR RENT
FOR ALL OCCASIONS
Air Conditioned
Lighted Parking
6828 WAVERLY
Dearborn Heights
Call 274-2393 for info.

POLISH LEGION of American Veterans Hall, Reasonable, 6000 Haller, Westland, 431-5000
AMERICAN LEGION HALL, 3175 GRAND RIVER - FARMINGTON. Completely remodeled. Also completely equipped. **WEDDINGS, RECEPTIONS, PARTIES, DANCES, SHOWERS, BIRTHDAYS, CALL FOR RESERVATIONS.**
GR 4-9436

I.O.O.F. HALL, 2011 Inkster Road, between North of Eight Mile Road. GR 4-3122 or 357-0403

IDYL WYCLIFF CLUB
Livonia's newest, most modern hall, now available. Air conditioned, bar and full kitchen facilities, marble fireplace, chandeliers, etc. for beautiful weddings, meetings. Also two private, sound-proof rooms for small banquets, weddings, showers, etc.
GA 1-0990
N.W. POST 180 American Legion, 12000 Greenfield, Hall for all occasions. Air conditioned. Spacious parking. Specializing in package deals. 357-9872

FARMINGTON K. of C. Hall, 11800 Middlebelt. Air conditioned, paved parking, wedding, banquets, showers and parties. Package deal our specialty. Hall capacity 300 to 500. KE 5-0838. After 2 p.m. KE 6-1100

PIEMONTESE CLUB
Catering to weddings, bowling, banquets, showers, anniversaries, dances, almost any occasion.
• Polished parking area
• Excellent food
• Air conditioned
You will find it difficult to beat our price. For complete information call.

VE 5-0008
13221 Puritan Avenue
4 blocks east of Schaefer
HALL for rent. All occasions. 6125. Seating for 175. 2nd floor. 435-3532

4-9 Business Services
INCOME TAX SERVICE. Individuals and Business. Graduate Accountant, 21 years experience. 435-1676
RESIDENTS REDFORD TOWNSHIP LIVONIA, GARDEN CITY
ALERT TAX SERVICE
By appointment: only. After 5 p.m. daily. Saturdays and Sunday 9 a.m. to 5 p.m.
KE 2-7443

LIVONIA Bookkeeper Service, complete monthly records. Payroll and billing. 427-1543
INCOME TAX SERVICE, Jack Wiley, 2832 Ford Road, Garden City. 261-3560
EXPERIENCED bookkeeper, through profit and loss and balance sheet. In my home. EL 6-8097

14-10 Child Care
CHILD CARE
Reliable experienced sitters. Call 9 a.m.-5 p.m. Saturdays 9 a.m.-12 noon. State licensed. 255-0013

4-11 Home Services
CUSTOM Reupholstering, re-styling, finest fabrics, free estimates. 433-3934
I'M NOT the plumber, but my work you should have. I shall now have done. Plumbing, electric, carpentry, complete modernization, recreation rooms, kitchens, formal counter tops, cabinets, specializing in vanities. Reasonable. 474-5632
LAID OFF Carpenter needs work, experienced, rec. room, kitchen, additions, no jobs too small. 353-5422
ACCOUNTING and Bookkeeping Service for smaller residential and commercial buildings. Includes preparation of payroll, union reports, and maintaining job cost records. 535-0189
CARPENTRY, complete residential work. No job too small. Call Jack Ridley, after 6 p.m. 466-2159

STORMS AND SCREENS repaired. Loeffler, Pro Hardware, 29150 W. Five Mile Rd. at Midway. 435-1788
Have you checked the HOUSEHOLD SERVICE DIRECTORY AND Buyer's Guide for the many fine advertisers listed there?
RAY AND TOM'S Wall Washing. Free estimates. 255-3019
AT YOUR SERVICE, semi-retired electrician, no job too small. 435-1788
ALL MAKES Sewing Machines home service. Guaranteed repairs. 435-1291

GARAGES REMOVED
Garages, basements, yards. Residential. 353-2921
HANDYMAN Can do all kinds of repairs or new work. All trades. 422-6206
MAKES OLD furniture look new. We refinish your old and damaged. Call 727-8210. 431-9495, 727-0492

4-12 Personal Services
YOUR income tax experienced personal attention. Reasonable. 464-1454
WILL CARE for two elderly persons, my licensed home. Plymouth area. Home visits, reasonable. 435-6550
AGED CARE, private home. No steps, private room, nursing rates, practical nursing. 728-4874

5-1 Antiques For Sale
ANTIQUE wine press and grinder, excellent condition. KE 3-1509
VICTORIAN sideboard with leaded glass doors, carved lion's head, 6 oak chairs, carved oak buffet, hall trees, large trunk. 435-0332
AUCTION EVERY Sun. 2 p.m. General and antique merchandise, bring your usable merchandise in, will buy or sell it for you. Baugus Auction House, 5638 Grand River, New Hudson. 437-1496

5-2 Antiques For Sale
House of Antiques
Walnut Secretary Circa 1880 \$350
Large Corner Cabinet Circa 1790 \$800
Tiffany Style Lamp small-leaded glass \$250
MUCH MORE IN GLASS, PRIMITIVES, ETC.
412 Starkweather Plymouth, Mich.
455-4330
Hours: 10:5 Tues.-Sat. Sun. 12-4
OLD BARN WOOD, hand hewn beams. 433-5210

5-3 Business & Office Equipment
OFFICE MACHINES
New and Used
TYPEWRITERS
ADDING MACHINES
CALCULATORS, ETC.
ALL MAKES
RENTALS - SALES SERVICE
Free Estimates
Call Kenneth Low
427-9393 KE 1-8265
36"x60" DRAFTING table with drawers. 478-6579
HAY, straw, mulch, milk cans, cow manure. GA 1-4494

5-4 Household Goods
10% OFF on all unfinished furniture, over 600 pieces on display. Gambles, 117 E. Main St., Northville. 434-2323
BEAUTIFUL 20A, love seat, cocktail table, and table. Mediterranean style. After 4 p.m. 476-1666
GENERAL ELECTRIC washer and dryer, 2 years old. Best offer. 433-8886
GE Electric Dryer, \$25, after 4 p.m. 421-2459
KENMORE Electric Clothes dryer. Almost new, \$60. 522-0933
MAGNAVOX color television, stereo record player, AM-FM stereo radio combination. \$150. 433-2030
BERKLINE Naugahyde Lounge Chair, excellent condition. \$50. Call. 474-0843
EARLY AMERICAN dining room suite, sewing machine, lots of glassware, artificial fireplace. Miscellaneous. GL 3-1111

5-5 Household Goods
Automatic Zig-Zag
Sewing machine. Repossessed 1969 "Fashion Dial" model in walnut cabinet, \$44 cash or monthly payments. Still under guarantee. Universal Sewing Center, FE 4-0905.
COLOR TVs, brand new from 2271. Smaller screen Color TVs below dealer cost at \$189! Big 18" screen Color TV, reg. \$399.85, now \$250! Deluxe \$500.00 low. 23" Color TV, \$375! Many models in Mediterranean. Some Early Modulas. Traditional, etc. Help yourself to RCA, Admiral, Philco, etc.
STEREO LOWBOYS with 8-track Tape Player AM-FM, Stereo-FM, \$299. Some with 6 speakers, \$375! Some with 12 speakers, \$500! Some with 18 speakers, \$750! Some with 24 speakers, \$1000! Some with 30 speakers, \$1250! Some with 36 speakers, \$1500! Some with 42 speakers, \$1750! Some with 48 speakers, \$2000! Some with 54 speakers, \$2250! Some with 60 speakers, \$2500! Some with 66 speakers, \$2750! Some with 72 speakers, \$3000! Some with 78 speakers, \$3250! Some with 84 speakers, \$3500! Some with 90 speakers, \$3750! Some with 96 speakers, \$4000! Some with 102 speakers, \$4250! Some with 108 speakers, \$4500! Some with 114 speakers, \$4750! Some with 120 speakers, \$5000! Some with 126 speakers, \$5250! Some with 132 speakers, \$5500! Some with 138 speakers, \$5750! Some with 144 speakers, \$6000! Some with 150 speakers, \$6250! Some with 156 speakers, \$6500! Some with 162 speakers, \$6750! Some with 168 speakers, \$7000! Some with 174 speakers, \$7250! Some with 180 speakers, \$7500! Some with 186 speakers, \$7750! Some with 192 speakers, \$8000! Some with 198 speakers, \$8250! Some with 204 speakers, \$8500! Some with 210 speakers, \$8750! Some with 216 speakers, \$9000! Some with 222 speakers, \$9250! Some with 228 speakers, \$9500! Some with 234 speakers, \$9750! Some with 240 speakers, \$10000! Some with 246 speakers, \$10250! Some with 252 speakers, \$10500! Some with 258 speakers, \$10750! Some with 264 speakers, \$11000! Some with 270 speakers, \$11250! Some with 276 speakers, \$11500! Some with 282 speakers, \$11750! Some with 288 speakers, \$12000! Some with 294 speakers, \$12250! Some with 300 speakers, \$12500! Some with 306 speakers, \$12750! Some with 312 speakers, \$13000! Some with 318 speakers, \$13250! Some with 324 speakers, \$13500! Some with 330 speakers, \$13750! Some with 336 speakers, \$14000! Some with 342 speakers, \$14250! Some with 348 speakers, \$14500! Some with 354 speakers, \$14750! Some with 360 speakers, \$15000! Some with 366 speakers, \$15250! Some with 372 speakers, \$15500! Some with 378 speakers, \$15750! Some with 384 speakers, \$16000! Some with 390 speakers, \$16250! Some with 396 speakers, \$16500! Some with 402 speakers, \$16750! Some with 408 speakers, \$17000! Some with 414 speakers, \$17250! Some with 420 speakers, \$17500! Some with 426 speakers, \$17750! Some with 432 speakers, \$18000! Some with 438 speakers, \$18250! Some with 444 speakers, \$18500! Some with 450 speakers, \$18750! Some with 456 speakers, \$19000! Some with 462 speakers, \$19250! Some with 468 speakers, \$19500! Some with 474 speakers, \$19750! Some with 480 speakers, \$20000! Some with 486 speakers, \$20250! Some with 492 speakers, \$20500! Some with 498 speakers, \$20750! Some with 504 speakers, \$21000! Some with 510 speakers, \$21250! Some with 516 speakers, \$21500! Some with 522 speakers, \$21750! Some with 528 speakers, \$22000! Some with 534 speakers, \$22250! Some with 540 speakers, \$22500! Some with 546 speakers, \$22750! Some with 552 speakers, \$23000! Some with 558 speakers, \$23250! Some with 564 speakers, \$23500! Some with 570 speakers, \$23750! Some with 576 speakers, \$24000! Some with 582 speakers, \$24250! Some with 588 speakers, \$24500! Some with 594 speakers, \$24750! Some with 600 speakers, \$25000! Some with 606 speakers, \$25250! Some with 612 speakers, \$25500! Some with 618 speakers, \$25750! Some with 624 speakers, \$26000! Some with 630 speakers, \$26250! Some with 636 speakers, \$26500! Some with 642 speakers, \$26750! Some with 648 speakers, \$27000! Some with 654 speakers, \$27250! Some with 660 speakers, \$27500! Some with 666 speakers, \$27750! Some with 672 speakers, \$28000! Some with 678 speakers, \$28250! Some with 684 speakers, \$28500! Some with 690 speakers, \$28750! Some with 696 speakers, \$29000! Some with 702 speakers, \$29250! Some with 708 speakers, \$29500! Some with 714 speakers, \$29750! Some with 720 speakers, \$30000! Some with 726 speakers, \$30250! Some with 732 speakers, \$30500! Some with 738 speakers, \$30750! Some with 744 speakers, \$31000! Some with 750 speakers, \$31250! Some with 756 speakers, \$31500! Some with 762 speakers, \$31750! Some with 768 speakers, \$32000! Some with 774 speakers, \$32250! Some with 780 speakers, \$32500! Some with 786 speakers, \$32750! Some with 792 speakers, \$33000! Some with 798 speakers, \$33250! Some with 804 speakers, \$33500! Some with 810 speakers, \$33750! Some with 816 speakers, \$34000! Some with 822 speakers, \$34250! Some with 828 speakers, \$34500! Some with 834 speakers, \$34750! Some with 840 speakers, \$35000! Some with 846 speakers, \$35250! Some with 852 speakers, \$35500! Some with 858 speakers, \$35750! Some with 864 speakers, \$36000! Some with 870 speakers, \$36250! Some with 876 speakers, \$36500! Some with 882 speakers, \$36750! Some with 888 speakers, \$37000! Some with 894 speakers, \$37250! Some with 900 speakers, \$37500! Some with 906 speakers, \$37750! Some with 912 speakers, \$38000! Some with 918 speakers, \$38250! Some with 924 speakers, \$38500! Some with 930 speakers, \$38750! Some with 936 speakers, \$39000! Some with 942 speakers, \$39250! Some with 948 speakers, \$39500! Some with 954 speakers, \$39750! Some with 960 speakers, \$40000! Some with 966 speakers, \$40250! Some with 972 speakers, \$40500! Some with 978 speakers, \$40750! Some with 984 speakers, \$41000! Some with 990 speakers, \$41250! Some with 996 speakers, \$41500! Some with 1002 speakers, \$41750! Some with 1008 speakers, \$42000! Some with 1014 speakers, \$42250! Some with 1020 speakers, \$42500! Some with 1026 speakers, \$42750! Some with 1032 speakers, \$43000! Some with 1038 speakers, \$43250! Some with 1044 speakers, \$43500! Some with 1050 speakers, \$43750! Some with 1056 speakers, \$44000! Some with 1062 speakers, \$44250! Some with 1068 speakers, \$44500! Some with 1074 speakers, \$44750! Some with 1080 speakers, \$45000! Some with 1086 speakers, \$45250! Some with 1092 speakers, \$45500! Some with 1098 speakers, \$45750! Some with 1104 speakers, \$46000! Some with 1110 speakers, \$46250! Some with 1116 speakers, \$46500! Some with 1122 speakers, \$46750! Some with 1128 speakers, \$47000! Some with 1134 speakers, \$47250! Some with 1140 speakers, \$47500! Some with 1146 speakers, \$47750! Some with 1152 speakers, \$48000! Some with 1158 speakers, \$48250! Some with 1164 speakers, \$48500! Some with 1170 speakers, \$48750! Some with 1176 speakers, \$49000! Some with 1182 speakers, \$49250! Some with 1188 speakers, \$49500! Some with 1194 speakers, \$49750! Some with 1200 speakers, \$50000! Some with 1206 speakers, \$50250! Some with 1212 speakers, \$50500! Some with 1218 speakers, \$50750! Some with 1224 speakers, \$51000! Some with 1230 speakers, \$51250! Some with 1236 speakers, \$51500! Some with 1242 speakers, \$51750! Some with 1248 speakers, \$52000! Some with 1254 speakers, \$52250! Some with 1260 speakers, \$52500! Some with 1266 speakers, \$52750! Some with 1272 speakers, \$53000! Some with 1278 speakers, \$53250! Some with 1284 speakers, \$53500! Some with 1290 speakers, \$53750! Some with 1296 speakers, \$54000! Some with 1302 speakers, \$54250! Some with 1308 speakers, \$54500! Some with 1314 speakers, \$54750! Some with 1320 speakers, \$55000! Some with 1326 speakers, \$55250! Some with 1332 speakers, \$55500! Some with 1338 speakers, \$55750! Some with 1344 speakers, \$56000! Some with 1350 speakers, \$56250! Some with 1356 speakers, \$56500! Some with 1362 speakers, \$56750! Some with 1368 speakers, \$57000! Some with 1374 speakers, \$57250! Some with 1380 speakers, \$57500! Some with 1386 speakers, \$57750! Some with 1392 speakers, \$58000! Some with 1398 speakers, \$58250! Some with 1404 speakers, \$58500! Some with 1410 speakers, \$58750! Some with 1416 speakers, \$59000! Some with 1422 speakers, \$59250! Some with 1428 speakers, \$59500! Some with 1434 speakers, \$59750! Some with 1440 speakers, \$60000! Some with 1446 speakers, \$60250! Some with 1452 speakers, \$60500! Some with 1458 speakers, \$60750! Some with 1464 speakers, \$61000! Some with 1470 speakers, \$61250! Some with 1476 speakers, \$61500! Some with 1482 speakers, \$61750! Some with 1488 speakers, \$62000! Some with 1494 speakers, \$62250! Some with 1500 speakers, \$62500! Some with 1506 speakers, \$62750! Some with 1512 speakers, \$63000! Some with 1518 speakers, \$63250! Some with 1524 speakers, \$63500! Some with 1530 speakers, \$63750! Some with 1536 speakers, \$64000! Some with 1542 speakers, \$64250! Some with 1548 speakers, \$64500! Some with 1554 speakers, \$64750! Some with 1560 speakers, \$65000! Some with 1566 speakers, \$65250! Some with 1572 speakers, \$65500! Some with 1578 speakers, \$65750! Some with 1584 speakers, \$66000! Some with 1590 speakers, \$66250! Some with 1596 speakers, \$66500! Some with 1602 speakers, \$66750! Some with 1608 speakers, \$67000! Some with 1614 speakers, \$67250! Some with 1620 speakers, \$67500! Some with 1626 speakers, \$67750! Some with 1632 speakers, \$68000! Some with 1638 speakers, \$68250! Some with 1644 speakers, \$68500! Some with 1650 speakers, \$68750! Some with 1656 speakers, \$69000! Some with 1662 speakers, \$69250! Some with 1668 speakers, \$69500! Some with 1674 speakers, \$69750! Some with 1680 speakers, \$70000! Some with 1686 speakers, \$70250! Some with 1692 speakers, \$70500! Some with 1698 speakers, \$70750! Some with 1704 speakers, \$71000! Some with 1710 speakers, \$71250! Some with 1716 speakers, \$71500! Some with 1722 speakers, \$71750! Some with 1728 speakers, \$72000! Some with 1734 speakers, \$72250! Some with 1740 speakers, \$72500! Some with 1746 speakers, \$72750! Some with 1752 speakers, \$73000! Some with 1758 speakers, \$73250! Some with 1764 speakers, \$73500! Some with 1770 speakers, \$73750! Some with 1776 speakers, \$74000! Some with 1782 speakers, \$74250! Some with 1788 speakers, \$74500! Some with 1794 speakers, \$74750! Some with 1800 speakers, \$75000! Some with 1806 speakers, \$75250! Some with 1812 speakers, \$75500! Some with 1818 speakers, \$75750! Some with 1824 speakers, \$76000! Some with 1830 speakers, \$76250! Some with 1836 speakers, \$76500! Some with 1842 speakers, \$76750! Some with 1848 speakers, \$77000! Some with 1854 speakers, \$77250! Some with 1860 speakers, \$77500! Some with 1866 speakers, \$77750! Some with 1872 speakers, \$78000! Some with 1878 speakers, \$78250! Some with 1884 speakers, \$78500! Some with 1890 speakers, \$78750! Some with 1896 speakers, \$79000! Some with 1902 speakers, \$79250! Some with 1908 speakers, \$79500! Some with 1914 speakers, \$79750! Some with 1920 speakers, \$80000! Some with 1926 speakers, \$80250! Some with 1932 speakers, \$80500! Some with 1938 speakers, \$80750! Some with 1944 speakers, \$81000! Some with 1950 speakers, \$81250! Some with 1956 speakers, \$81500! Some with 1962 speakers, \$81750! Some with 1968 speakers, \$82000! Some with 1974 speakers, \$82250! Some with 1980 speakers, \$82500! Some with 1986 speakers, \$82750! Some with 1992 speakers, \$83000! Some with 1998 speakers, \$83250! Some with 2004 speakers, \$83500! Some with 2010 speakers, \$83750! Some with 2016 speakers, \$84000! Some with 2022 speakers, \$84250! Some with 2028 speakers, \$84500! Some with 2034 speakers, \$84750! Some with 2040 speakers, \$85000! Some with 2046 speakers, \$85250! Some with 2052 speakers, \$85500! Some with 2058 speakers, \$85750! Some with 2064 speakers, \$86000! Some with 2070 speakers, \$86250! Some with 2076 speakers, \$86500! Some with 2082 speakers, \$86750! Some with 2088 speakers, \$87000! Some with 2094 speakers, \$87250! Some with 2100 speakers, \$87500! Some with 2106 speakers, \$87750! Some with 2112 speakers, \$88000! Some with 2118 speakers, \$88250! Some with 2124 speakers, \$88500! Some with 2130 speakers, \$88750! Some with 2136 speakers, \$89000! Some with 2142 speakers, \$89250! Some with 2148 speakers, \$89500! Some with 2154 speakers, \$89750! Some with 2160 speakers, \$90000! Some with 2166 speakers, \$90250! Some with 2172 speakers, \$90500! Some with 2178 speakers, \$90750! Some with 2184 speakers, \$91000! Some with 2190 speakers, \$91250! Some with 2196 speakers, \$91500! Some with 2202 speakers, \$91750! Some with 2208 speakers, \$92000! Some with 2214 speakers, \$92250! Some with 2220 speakers, \$92500! Some with 2226 speakers, \$92750! Some with 2232 speakers, \$93000! Some with 2238 speakers, \$93250! Some with 2244 speakers, \$93500! Some with 2250 speakers, \$93750! Some with 2256 speakers, \$94000! Some with 2262 speakers, \$94250! Some with 2268 speakers, \$94500! Some with 2274 speakers, \$94750! Some with 2280 speakers, \$95000! Some with 2286 speakers, \$95250! Some with 2292 speakers, \$95500! Some with 2298 speakers, \$95750! Some with 2304 speakers, \$96000! Some with 2310 speakers, \$96250! Some with 2316 speakers, \$96500! Some with 2322 speakers, \$96750! Some with 2328 speakers, \$97000! Some with 2334 speakers, \$97250! Some with 2340 speakers, \$97500! Some with 2346 speakers, \$97750! Some with 2352 speakers, \$98000! Some with 2358 speakers, \$98250! Some with 2364 speakers, \$98500! Some with 2370 speakers, \$98750! Some with 2376 speakers, \$99000! Some with 2382 speakers, \$99250! Some with 2388 speakers, \$99500! Some with 2394 speakers, \$99750! Some with 2400 speakers, \$100000! Some with 2406 speakers, \$100250! Some with 2412 speakers, \$100500! Some with 2418 speakers, \$100750! Some with 2424 speakers, \$101000! Some with 2430 speakers, \$101250! Some with 2436 speakers, \$101500! Some with 2442 speakers, \$101750! Some with 2448 speakers, \$102000! Some with 2454 speakers, \$102250! Some with 2460 speakers, \$102500! Some with 2466 speakers, \$102750! Some with 2472 speakers, \$103000! Some with 2478 speakers, \$103250! Some with 2484 speakers, \$103500! Some with 2490 speakers, \$103750! Some with 2496 speakers, \$104000! Some with 2502 speakers, \$104250! Some with 2508 speakers, \$104500! Some with 2514 speakers, \$104750! Some with 2520 speakers, \$105000! Some with 2526 speakers, \$105250! Some with 2532 speakers, \$105500! Some with 2538 speakers, \$105750! Some with 2544 speakers, \$106000! Some with 2550 speakers, \$106250! Some with 2556 speakers, \$106500! Some with 2562 speakers, \$106750! Some with 2568 speakers, \$107000! Some with 2574 speakers, \$107250! Some with 2580 speakers, \$107500! Some with 2586 speakers, \$107750! Some with 2592 speakers, \$108000! Some with 2598 speakers, \$108250! Some with 2604 speakers, \$108500! Some with 2610 speakers, \$108750! Some with 2616 speakers, \$109000! Some with 2622 speakers, \$109250! Some with 2628 speakers, \$109500! Some with 2634 speakers, \$109750! Some with 2640 speakers, \$110000! Some with 2646 speakers, \$110250! Some with 2652 speakers, \$110500! Some with 2658 speakers, \$110750! Some with 2664 speakers, \$111000! Some with 2670 speakers, \$111250! Some with 2676 speakers, \$111500! Some with 2682 speakers, \$111750! Some with 2688 speakers, \$112000! Some with 2694 speakers, \$112250! Some with 2700 speakers, \$112500! Some with 2706 speakers, \$112750! Some with 2712 speakers, \$113000! Some with 2718 speakers, \$113250! Some with 2724 speakers, \$113500! Some with 2730 speakers, \$113750! Some with 2736 speakers, \$114000! Some with 2742 speakers, \$114250! Some with 2748 speakers, \$114500! Some with 2754 speakers, \$114750! Some with 2760 speakers, \$115000! Some with 2766 speakers, \$115250! Some with 2772 speakers, \$115500! Some with 2778 speakers, \$115750! Some with 2784 speakers, \$116000! Some with 2790 speakers, \$116250! Some with 2796 speakers, \$116500! Some with 2802 speakers, \$116750! Some with 2808 speakers, \$117000! Some with 2814 speakers, \$117250! Some with 2820 speakers, \$117500! Some with 2826 speakers, \$117750! Some with 2832 speakers, \$118000! Some with 2838 speakers, \$118250! Some with 2844 speakers, \$118500! Some with 2850 speakers, \$118750! Some with 2856 speakers, \$119000! Some with 2862 speakers, \$119250! Some with 2868 speakers, \$119500! Some with 2874 speakers, \$119750! Some with 2880 speakers, \$120000! Some with 2886 speakers, \$120250! Some with 2892 speakers, \$120500! Some with 2898 speakers, \$120750! Some with 2904 speakers, \$121000! Some with 2910 speakers, \$121250! Some with 2916 speakers, \$121500! Some with 2922 speakers, \$121750! Some with 2928 speakers, \$122000! Some with 2934 speakers, \$122250! Some with 2940 speakers, \$122500! Some with 2946 speakers, \$122750! Some with 2952 speakers, \$123000! Some with 2958 speakers, \$123250! Some with 2964 speakers, \$123500! Some with 2970 speakers, \$123750! Some with 2976 speakers, \$124000! Some with 2982 speakers, \$124250! Some with 2988 speakers, \$124500! Some with 2994 speakers, \$124750! Some with 3000 speakers, \$125000! Some with 3006 speakers, \$125250! Some with 3012 speakers, \$125500! Some with 3018 speakers, \$125750! Some with 3024 speakers, \$126000! Some with 3030 speakers, \$126250! Some with 3036 speakers, \$126500! Some with 3042 speakers, \$126750! Some with 3048 speakers, \$127000! Some with 3054 speakers, \$127250! Some with 3060 speakers, \$127500! Some with 3066 speakers, \$127750! Some with 3072 speakers, \$128000! Some with 3078 speakers, \$128250! Some with 3084 speakers, \$128500! Some with 3090 speakers, \$128750! Some with 3096 speakers, \$129000! Some with 3102 speakers, \$129250! Some with 3108 speakers, \$129500! Some with 3114 speakers, \$129750! Some with 3120 speakers, \$130000! Some with 3126 speakers, \$130250! Some with 3132 speakers, \$130500! Some with 3138 speakers, \$130750! Some with 3144 speakers, \$131000! Some with 3150 speakers, \$131250! Some with 3156 speakers, \$131500! Some with 3162 speakers, \$131750! Some with 3168 speakers, \$132000! Some with 3174 speakers, \$132250! Some with 3180 speakers, \$132500! Some with 3186 speakers, \$132750! Some with 3192 speakers, \$133000! Some with 3198 speakers, \$133250! Some with 3204 speakers, \$133500! Some with 3210 speakers, \$133750! Some with 3216 speakers, \$134000! Some with 3222 speakers, \$134250! Some with 3228 speakers, \$134500! Some with 3234 speakers, \$134750! Some with 3240 speakers, \$135000! Some with 3246 speakers, \$135250! Some with 3252 speakers, \$135500! Some with 3258 speakers, \$135750! Some with 3264 speakers, \$136000! Some with 3270 speakers, \$136250! Some with 3276 speakers, \$136500! Some with 3282 speakers, \$136750! Some with 3288 speakers, \$137000! Some with 3294 speakers, \$137250! Some with 3300 speakers, \$137500! Some with 3306 speakers, \$137750! Some with 3312 speakers, \$138000! Some with 3318 speakers, \$138250! Some with 3324 speakers, \$138500! Some with 3330 speakers, \$138750! Some with 3336 speakers, \$139000! Some with 3342 speakers, \$139250! Some with 3348 speakers, \$139500! Some with 3354 speakers, \$139750! Some with 3360 speakers, \$140000! Some with 3366 speakers, \$140250! Some with 3372 speakers, \$140500! Some with 3378 speakers, \$140750! Some with 3384 speakers, \$141000! Some with 3390 speakers, \$141250! Some with 3396 speakers, \$141500! Some with 3402 speakers, \$141750! Some with 3408 speakers, \$142000! Some with 3414 speakers, \$142250! Some with 3420 speakers, \$142500! Some with 3426 speakers, \$142750! Some with 3432 speakers, \$143000! Some with 3438 speakers, \$143250! Some with 3444 speakers, \$143500! Some with 3450 speakers, \$143750! Some with 3456 speakers, \$144000! Some with 3462 speakers, \$144250! Some with 3468 speakers, \$144500! Some with 3474 speakers, \$144750! Some with 34

5-13 Sporting Goods

RETIRED selling out guns. 35 Remington pump with scope, M-1 Carbine, two 12 ga pump, also pellet gun. 365-3959

BROWNING 300 automatic, excellent condition. Extra clip, extra grips, ammo and case. \$72 firm. Permit required. Call after 6 p.m. 421-1782

WINCHESTER, 72, 44-40 caliber, \$175. Call after 5 p.m. 453-6959

30.06 REMINGTON Pump. New condition, \$95. 522-1223

5-14 Trade or Sell

WILL TRADE 1964 Imperial, new transmission, for Soviet organ. Call 522-5864

BRICK, Block cement or fireplaces, trade for anything of value or cash, labor only. 356-5068

5-15 Wearing Apparel

WEDDING DRESS, size 8, excellent condition, \$25. Call 476-9087

LADIES black coat - white mink collar and cuffs, size 14. 985. Man's cashmere top coat size 44, \$45. 348-0058

MINK 3/4 length jacket, \$150. Mink stole, \$35. MA 6-2209

DESIGNER originals, dresses, suits, pant suits, 8-12, like new, miscellaneous. Call 453-6956

TWO MINK COATS: One Arline, one white with black Ranch mink trim. One Russian Sable. Must sacrifice. Make offer. 278-2153

NEW for spring. Hand made silk ponchos and rings, any color. Call Beverly Quint. 851-9773

GIRLS size 12 wedding dress, never worn. 464-1538

5-16 Misc. For Sale

FORMICA, Ralite, Pointite, 1,200 sheets, all sizes, colors. Up to half off. Other cabinet-making supplies. Dealers welcome. Reasonable. 453-6956

ANTIQUE pie safe and candle stand. Stereo cabinet for c/s, tom components, c/s and chair, 2 walnut table, 2 and hanging lamps. 348-7242

SEASONED fireplace wood, 515 face cord. Will deliver. 453-6921

Furnace Humidifiers from \$9.98-\$54.95 (up to 13 gallons per day capacity)

Portable Console Humidifiers All Discounted 20% 10 gallons per day 14 gallons per day 20% OFF

All sleds, toboggans and ice skates.

Mathison Hardware
3135 Ford Road
Garden City 422-3888
6130 Canton Center Road
Plymouth 453-9446

MUSHROOMS
UPHOLSTERED
MUSHROOMS
IN BEAUTIFUL FAKE FUR
LARGE SIZE \$35.95
SMALL SIZE \$29.95

SALE
REGULAR FAKE FUR
WAS \$17.95 NOW \$9.95

WESTLAND FURNITURE
36124 FORD ROAD
722-6202

FIREPLACE WOOD, well seasoned, 515 face cord, dumped. GR 4-7279

GARAGE DOOR OPENERS
390-3085

SAVE! SAVE! SAVE!
SALE
UP TO 30% OFF

On Used
• Household Items
• Knick-Knacks
• Collectables
RENE'S
Furniture
19501 W. Warren (at Minock)
271-4668
Bring This Ad For
Extra 10% Off

ALL TELEVISIONS at dealer cost or less. All makes and models, Philco, RCA, Zenith, Sylvania, etc. Walters Home Appliances, 28015 Michigan Wayne. Ask for Gene. 728-9600

MIXED WOOD, 518 a cord, for \$35; Applewood, \$22.50 a cord. Call 477-9604

HAND crocheted draw string purses small size, \$2.99. Large size, \$3.99. Your choice of color. Made to order. 528-6188

USED TREES, almost all sizes, some like new. 728-5785

USED Vacuum. All types and makes, \$9 and up. Livonia Kroy Co., Inc. 6641 Middlebelt, Garden City.

ICE Skates, new and used, we trade. Leffler Pro Hardware, 29150 W. 5 Mile Rd. at Middlebelt. 453-6956

SHOW SOMEONE THEY'RE SPECIAL For Any Occasion
WHY NOT
Give Her or Him Something Different? Custom Designed
JEWELRY
at Discount Prices
Watches from \$10.95
Rings, Opals, Lindy Stars, Pearls

In assorted designs and prices. Also
DIAMONDS
Any size, any shape
Save up to 50%
Satisfaction guaranteed or your money back.

We sell our reputation.
JACOBSON
BUYING SERVICE
DI 2-8400
MASTER CHARGE ACCEPTED

5-16 Misc. For Sale
5-16 Misc. For Sale

WAREHOUSE OUTLET SALE
Prices drastically reduced!
Big savings on floor samples, slightly soiled or damaged furniture, discontinued styles or fabrics!
SPECIALS!
Dining Room, Bedroom & Hide-A-Bed
Open Mon. and Fri. Evenings 6 to 9 P.M.
Saturday morning 9 A.M. to Noon

the Hearthside
WAREHOUSE OUTLET STORE
11825 MAYFIELD, LIVONIA
North of Plymouth Rd., one block East of Farmington Rd.

PETS 'N' PARTICULARS
January thru February
Monday thru Saturday, 8 a.m.-6 p.m.
22830 MOONEY AVE.
ACROSS FROM FARMINGTON PLAZA
474-6806
MASTER CHARGE & BANK AMERICARD ACCEPTED
COMPLETE GROOMING SERVICE

5-16 Misc. For Sale

PANASONIC combination, AM-FM radio and pop-up screen TV, plays AC or DC, 3 months old, excellent condition, \$110. 365-3959

GARAGE DOORS
Used and Slightly Damaged
Overhead Type Steel Garage
Doors. Reasonable.
19800 FITZPATRICK
VE 6-3434

CARPET Remnant Sale. Prices reduced up to 50%. Shag, roll balances, indoor-outdoor. Good selection sizes, colors. Plymouth Rug Cleaners, 1175 Starke, Plymouth. 453-7450

KITCHEN CABINETS, 23 cherry, oak and walnut. Cupboard doors, custom-built counter tops. New. Used. Altered to fit. Sell separately. Dealers welcome. 425-2880, 722-9792

WE BUY
OLD TV's, working or not. Call Thursday, Friday, Saturday 891-5355

APPLE wood table and mixed hardwood. 474-4187, 476-9034

SAUNA HEATERS
NIPPA
Wood, Gas, Electric
Plymouth
Call or Write
MEL KINNUNEN
18303 Gilman
LIVONIA, 48152
KE 1-1341

CHINA, Eastering, Ceres pattern, service for 12, new, \$300. 476-5637

OLD BARN WOOD, hand hewn beams. 453-5210

FRANKLIN STOVE, 4 bar stools, \$75 for both. Call after 5 p.m. 477-8077

KENMORE Copertone portable dishwasher \$100. Governor Washpro Mahogany desk, \$50. 18 x 15 ft. Wall Braided rug, stair treads, hall runner, \$100. 8 x 12 ft. Wall Braided rug, \$100. Conover swivel rocker \$20. Formica kitchen set, \$40. Lamps, Miscellaneous. 464-6567

FREE
Kindling wood—all you need—when you purchase our seasonal hardwood. Complete, hickory, Firmer. \$23.50 now only \$19.95 a cord. Don't burn green wood. Try ours! Guaranteed to burn. Write check. No burn—no pay.

NORTHWOOD CO. 532-7080
MILLIONS OF RUGS have been cleaned with Blue Star America's finest. Retri-Extra shampooer \$1. At Leffler Pro Hardware, 29150 Five Mile at Middlebelt. GA 3-2310

LUX-AIR central gas furnace, built driven, \$35. Hamilton gas dryer, \$15. 453-0041

NEW INGERSOLL-RAND impactool, 3/4 drive with angle attachment \$85. 12 Volt car radios \$5 each. 261-7894

SHELDON Electric Floor Polisher. Good. \$10. 261-5710

311 Adams St., Plymouth, Mich.

SIZE 10 Wedding gown and veil, also gold silk dress. Utility trailer 4'x7'. Canvas drop awning 12'x10'. Westinghouse refrigerator. \$10. 261-5710

MOVING: Living room set, refrigerator, gas stove, washer, car dryer, only five month old. Seven piece dining room set. Portable TV. Bedroom set, odd dressers, night stand. Recliner chair, lamp, dishes, mugs, 11815 Vaughn, 3 blocks south of 7 Mile, 1 block west of Evergreen.

LARGE Bird Cage, used 3 months, \$10. Call after 5 p.m. 477-3560

STROLLER \$10. Jumper chair \$5. potty chair \$3. Good condition. 421-6232

WHITE Lined oak book case headboard bed, triple dresser and chest. Very good condition. 474-5877

POOL TABLE, Brunswick, 3/4 solid slate, formica cabinet, like new, must sell. 477-6630

• Quality
• Service
• Low Prices
AM-FM 100 Watts
STEREO

Complete with 8 track and speakers. Deluxe 11" Garrard turntable, cart, headphones, 2 L.P. Albums, two 8 track tapes. \$189.95

Also full length stereo from \$189.95

Save on all your stereo needs and accessories. Call us today.

HOUSE OF DISCOUNTS
We service what we sell.
Terms available.
DI 2-8400

MASTER CHARGE ACCEPTED
BELT VIBRATORS for sale or rent. Rentals may be applied toward purchase price. KE 4-4112

CHROME and black vinyl kitchen set, 3 chairs, \$30. Prom dresses, size 7-8. After 5 p.m. KE 2-9385

20 GALLON FISH aquarium deluxe features, complete with fish. Antique piano rolls and old books. 453-5588

5 FT. AIRLINE solid state stereophonic AM-FM radio and phonograph, 2 outside speakers, \$150. 422-4012

MUST SELL! Sofa and bed combination with attached desk, 1 1/2 years old. \$75. 421-0709

FEDDER'S 1900 BTU air conditioner. \$150. 278-2155

ONE white crib, complete, like new. 2 fans, baby equipment. 356-6393

COMPLETELY equipped wood workshop including 16'x30' wood building. Sacrifice, \$2500. Call for appointment. GA 1-5145

38" 60" drafting table with drawers. 476-8579

MASSEY-FERGUSON 10 h.p. tractor, \$690. Call 453-5240

FRIGIDAIRE washer and dryer, portable dishwasher. Excellent condition. After 6 p.m. 453-7369

5-16 Misc. For Sale

BLUE Colonial desk, \$17. School desk, \$3. Playpen, \$5. Children's chairs, miscellaneous. 425-8828

GENERAL ELECTRIC top load washer, white, like new, 17 months old. Gretech electric guitar and amplifier, \$150. 536-3087

SWIM CLUB membership. Move to Milford forces sale of Beechview swim club membership. \$485 value for \$385. In Kimberley Sub. 685-3088

WOLVERINE automatic water softener and just remove system, reasonable. Call after 4 p.m., anytime weekends. 453-4837

RUMMAGE Sale, 29455 Marquette, Garden City, Thurs. through Sun. 5 houses west of Middlebelt. 453-4837

CRAIG Pioneer solid state amplifier, \$35. Ask for Jim. 421-4150

GIRL's coat, size 14, 85; 2 bed tables, 85; typewriter and stand, \$12; World Book complete with extras, \$75. 647-6046

ATTENTION AUTO OWNERS
When you insure 2 or more cars with Farmer's Insurance Co. you get extra discount on major coverages for each car. Call today for details.

A. W. MEDICO
523-9470

SALE! SALE!
Bedroom Sets (4 pc.) \$59
Living Room Set, new \$99
Bedroom Set, new \$99
Refrigerators \$29 & \$39
Electric Ranges \$29 & \$39
Gas Stoves \$29 & \$39
Chests & Dressers \$14 & \$19
Beds \$10 & \$15
End Tables, new, 3 pc. \$19
Chairs, new, recliner, \$39
Hollywood Bed complete \$39
Mattresses \$15, \$24 & \$29
Washers, Winger \$19 & \$29
Dinette Sets, new \$39
Mattress & Box Spring \$39
Lamps, new \$4, \$6
Sunk Beds, new \$49 & \$59
Sofa and Chair, new \$109
Sofa Beds, new \$59
Bedroom Set, new \$109

SALE ON NEW MATTRESSES
E-Z CREDIT
NEW AND USED FURNITURE
BARGAIN HOUSE FURN. CO.
21741 Fennell (at Lahser)

MIXED Hardwood, 515 face cord, 2 for \$27. Immediate delivery. 477-6423

WALNUT with black leather bar, modern, 5 ft. long, 2 bar stools, all \$80. 464-9921

LARGE 23 inch snow blower (Arctic), can be seen at 11387 Grand River, near 9 Mile. Wanted: Clothes on consignments, including miscellaneous, 453-6956

WANTED: Propane gas furnace for mobile home, bar stools, small gas space heater. 1-3734

6-1 Aquariums
AQUARIUM 20 gal. with stand, accessories, \$55. Call after 6 p.m. 477-3560

6-2 Household Pets
COCKAPOO, male, 14 weeks. Cocka. Good with children. \$15. 464-2446

BEAGLE, female, pedigree, 20 months old. \$50 or will trade for small outdoor motor or car. 537-0663

IRISH SETTERS, AKC, healthy 6 weeks old pups, stock, beautiful pedigree, top quality. 453-9370

ENGLISH SETTER, registered, old but spirited. Excellent pedigree. Free to good home. 453-4026

SMALL white poodle, 6 months old female, \$30. All shots. GA 3-3581

GERMAN Shepherd female puppy, 4 months, AKC, training, \$35. Inster, Cherry Hill area. 562-6905

SCHNAUZER puppy, miniature. Champion bred, 6 weeks. Female and males. Salt and pepper. AKC. GR 4-7222

POODLE, light apricot, female, very affectionate. No papers, \$25. 522-4894

CAIRN Terrier, free 2 years old, housebroken, good with children. 425-7147

FREE puppies to good home. Part Poodle, small breed, females, 6 weeks. 425-3549

BOXER puppies, AKC registered, beautiful Brindles, good with children. 425-2521

POODLES, Puppies, AKC, 5 weeks, jet black. Also adults and puppies for lease, no money involved. 261-2295

BEAGLES, mixed. Two, 10 week old males. Need good homes. Partially trained. 421-1972

TWO 9-week old puppies, half Beagle, half 2 free to good home. After 1 p.m. 421-2582

DARLING black poodle girl, 9 weeks, looking for loving home. 631-2968

ST. BERNARD puppies, AKC. Excellent markings. Beautiful dispositions. VE 7-8814

FREE to good home, female mixed breed, 5 months, housebroken. 421-5152

5-16 Misc. For Sale

AUTOMOBILE stereo, 8 track. \$30. Polaroid Land camera, \$40. 453-5912

WALLPAPER in stock, Pease Paint & Wallpaper, 115 E. Main St., Northville, Phone: 340-7110

SINGER portable sewing machine, metal clothes closet, cedar chest, twin bed, complete, good house. 421-6007

5-17 Wanted Misc.
T.V.'s NEEDING repair, under 7 years, must have UHF. Pay up to \$40 for color, up to \$15 for black and white. 451-6210

WANTED - Chests, desks, refrigerators, washing machines, bedroom sets, apartment ranges and 30-inch gas and electric stoves. KE 1-5166

All Non-Ferrous Metals
Copper 31-38, Brass 18-28
Insulated cable up to 25c
Batteries 80c
Corbide-Nickel-Silver

PLYMOUTH IRON & METAL
40251 Schoolcraft Road
425-1110 453-1080

WANTED old clocks, pocket watches, jewelry, antiques, scrap gold, silver, etc. 476-3333

T.V.'s NEEDING repair, under 7 years, must have UHF. Pay up to \$40 for color, up to \$15 for black and white. 451-6210

ALL PIANOS WANTED
Cash at once.
Scanlan's. KE 7-2337

RESALE Shop open at 30942 Grand River, near 9 Mile. Wanted: Clothes on consignments, including miscellaneous, 453-6956

WANTED: Propane gas furnace for mobile home, bar stools, small gas space heater. 1-3734

6-1 Aquariums
AQUARIUM 20 gal. with stand, accessories, \$55. Call after 6 p.m. 477-3560

6-2 Household Pets
COCKAPOO, male, 14 weeks. Cocka. Good with children. \$15. 464-2446

BEAGLE, female, pedigree, 20 months old. \$50 or will trade for small outdoor motor or car. 537-0663

IRISH SETTERS, AKC, healthy 6 weeks old pups, stock, beautiful pedigree, top quality. 453-9370

ENGLISH SETTER, registered, old but spirited. Excellent pedigree. Free to good home. 453-4026

SMALL white poodle, 6 months old female, \$30. All shots. GA 3-3581

GERMAN Shepherd female puppy, 4 months, AKC, training, \$35. Inster, Cherry Hill area. 562-6905

SCHNAUZER puppy, miniature. Champion bred, 6 weeks. Female and males. Salt and pepper. AKC. GR 4-7222

POODLE, light apricot, female, very affectionate. No papers, \$25. 522-4894

CAIRN Terrier, free 2 years old, housebroken, good with children. 425-7147

FREE puppies to good home. Part Poodle, small breed, females, 6 weeks. 425-3549

BOXER puppies, AKC registered, beautiful Brindles, good with children. 425-2521

POODLES, Puppies, AKC, 5 weeks, jet black. Also adults and puppies for lease, no money involved. 261-2295

BEAGLES, mixed. Two, 10 week old males. Need good homes. Partially trained. 421-1972

TWO 9-week old puppies, half Beagle, half 2 free to good home. After 1 p.m. 421-2582

DARLING black poodle girl, 9 weeks, looking for loving home. 631-2968

ST. BERNARD puppies, AKC. Excellent markings. Beautiful dispositions. VE 7-8814

FREE to good home, female mixed breed, 5 months, housebroken. 421-5152

FREE to good home, St. Bernard, 3 1/2 years old, housebroken, good with children. Must have acreage. 464-2543

COLLIE pups, 12 weeks, \$75 or terms. 422-6427

FREE Cocker Poodle male, medium size, 8 months, all shots, loves children. 476-9160

6-2 Household Pets

MIXED German Shepherd and Alaskan Malamute. 6 weeks old. 476-4374

CHAPARRAL
The best buy. Birth and Snot parts. Sport Cycle. 1-227-6128

TRIUMPH 1968 Bonneville 650 cc in good condition only \$900. Call after 5:00. 261-3466

HONDA TRAIL 70, green, mint condition, helmet, luggage rack. Call 427-3352

SUZUKI 1966, 120 Trail, excellent trail bike, \$225. GA 2-2814

SUZUKI 1970, 250CC, 2 stroke. Good condition. \$500 or best offer. 722-2878

TRIUMPH, 1968, CR-6 stock, 6,400 miles, blue, never been beaten or dumped, very good condition, \$850. 474-6275

HONDA, 1968, 350 CC Scrambler. Leather jacket, 2 helmets, suitcase, sink stove, mileage, excellent condition, \$475. 422-6939

1971 HONDA 450 C.B. Excellent condition. 474-6156

SUZUKI Gaucha - New \$277. Jonimo Inc. 453-6346

BONANZA mini bike, very good condition, 2 engines, need little work, many extras. Rob. 453-6346

CHAMPION-SHASTA MIDAS MINI
17-18-20-24-28 Ft.
Ford-Dodge-Chevy Chassis
H. W. AUTO SALES
107 CANTON CENTER 453-6535

BSA 450 LIGHTNING. Good shape, \$700. Call between 3 and 7 p.m. 427-1110

Order Your '72 Solid State Apache NOW
And Save \$\$
Camper's Paradise
28790 Plymouth Rd.
Livonia
Tues., Wed., Fri., Sat.
9 A.M.-5:30 P.M.
Mon. & Thurs.
9 A.M.-8:00 P.M.
Closed Sundays
261-1100

YAMAHA 1971 250 CC. Excellent condition. Low mileage. \$650. 453-1865

HONDA
The best buy. Largest parts and accessories in area. Sports Cycle.
HONDA 1971. CT70 Trail, 4 speed. Excellent condition. \$295. Call 1-507

7-3 Campers & Trailers
OWENS 19-ft. 5th wheel trailer, 6 sleeper, fully equipped. Excellent condition. Call 728-9115

TRAVELMATE tent trailer. Sleeps 6. \$695. 722-4107

APACHE Camper, Mesa III, solid state, sink stove, ice box and heater. Excellent condition. \$1,550. 591-6486

APACHE Camper Ramada 1971. Solid state sleeps 6, spare tire, 3 way refrigerator, trailer hitch. \$1,750. 422-8643

1970 17 TRAVEL trailer, fully equipped with extras. Call after 5 p.m. weekdays, weekends, all day. 421-5168

GOLDEN FALCON 1970 Travel trailer, sleeps 8, self contained, hitch and accessories included. 422-5355

STARCRAFT Tent camper, 8 sleeper, add-a-room, \$485. 427-6762

1971 HOLIDAY Rambler. 29 ft. sleeps 6, air conditioned. 326-1536

FROLIC, 1964, 16' travel trailer, self-contained, sleeps 6, extra storage, excellent condition. \$1200. 261-0691

TO RENT:

The AUTO MART

OBSERVERLAND'S MOST COMPLETE SHOPPING GUIDE FOR...
USED CARS • NEW CARS • TRUCKS

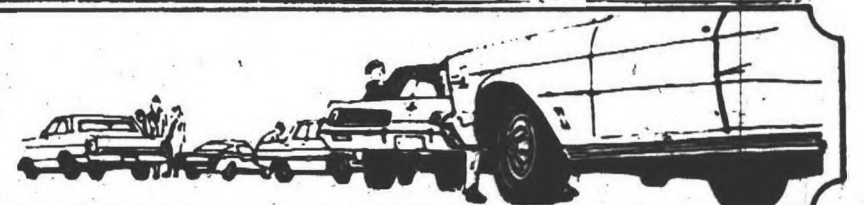

7-7 Trucks

FORD, 1969, Pick-up, good parts car, \$75. Call after 5 p.m. 453-8888

TEL-12 DODGE

24625 Westfield

CLOSE-OUT

4-Wheel Drive PICK-UPS

Brand New '72's (3 only)

Sno-Fitter and Power Angler

Call 354-6600

7-8 Autos For Sale

CORVETTE, 1971 Convertible, 454 engine, speed stick, stereo, radio and tape deck, new tires, mag wheels, new side pipes. Like new, only 7200 miles. \$4900. After 5:00. 561-4948

VW 1965, good condition, seat covers. \$425. 453-4384

MAVERICK, 1970, automatic, white, side walls, air, low mileage. \$2234. 522-2364

PONTIAC, 1966, Very good condition, 38,000 miles, \$250. 453-7439

CHEVY 1971, Sportvan, V-8, power steering, power brakes, automatic transmission, 21,000 miles, excellent condition, \$3,350. 422-9019

PONTIAC 1968 Custom S. Power steering, power brakes. Automatic 350. Vinyl top. Low mileage. 422-3394

VW 1963, '64 engine, just rebuilt, 170 mounted on chrome 'Vette' wheels. Spinners, rear F.G. fenders. \$400. 422-5330

FORD, 1965, Galaxie 500. Low mileage, \$225 or best offer. 261-5007

PINTO 2000, 1971, 2 door, deluxe interior and exterior, 3000 miles, \$1,875. 652-3939

100% USED CAR WARRANTY

1968 PONTIAC

Ventura, hardtop, automatic, power steering, vinyl roof. Guaranteed. \$1085.

1967 FORD

Station wagon, automatic, power steering, transmission special. Runs good. Must see to appreciate. \$688.

1968 CHEVROLET

Impala, 4 door hardtop, V-8, power steering, runs good. 3 day special \$888.

1969 NOVA

6-cylinder, power steering, vinyl roof, very clean. Must see to appreciate. \$1,280.

1966 CHEVROLET

Station wagon, V-8, clean, 3-passenger automatic. Guaranteed. \$888.

1970 CHEVROLET

Brookwood station wagon, V-8, automatic, power steering. Really nice. Only \$1,388.

GENE BELL CHEVROLET

7 Mile and Lodge X-Way

341-2661

HORNET 1970, SST, 6 cylinder, vinyl roof, radio, automatic transmission. 349-2150

PLYMOUTH 1970 Fury III 383, factory air, power steering, brakes, vinyl top and interior. \$2,185. Call after 5 p.m. or weekends. 427-7694

FORD, 1965, Squire Wagon, 10 passenger, power steering, power brakes, V-8, reasonable. \$3,307

VOLKSWAGEN, 1969, Sunroof. New muffler, good tires. \$1,255. Call after 5:30. 453-8837

1969 MUSTANG

Much 1, 4 speed, cream puff! power steering, power brakes, radio, lime gold, low miles, 25-month warranty. \$1,795. E-Z bank terms.

LOU LaRICHE CHEVROLET

40875 Plymouth Rd. 453-4600

PLYMOUTH, 1963, Fury convertible, automatic, power steering. Runs well. 728-5686

DODGE, 1971, B3, Trailer package, heavy duty suspension. Reese hitch. 16,000 miles. \$4,485. 464-2483

MERCUY 1971, Capri, excellent condition, Ziebart, must sell. \$1,875. 454-0627

FORD 1968 Galaxie, 4 door, automatic, power steering, power brakes, factory air, 300 2/V, \$1,385. 522-0977

MG 1970, Midget, excellent condition, \$1,750. Best offer. 453-2363

THUNDERBIRD, 1964, Terrific! Bucket seats, with new engine and transmission. 15316 Shadydale. \$400.

FIREBIRD 1968, 3 speed. Good condition. Private owner. After 5 p.m. 476-5255

VW 1971 Super Beetle. Sunroof, radio. Excellent condition. \$1,800. 728-0095

1969 CHEVROLET

Kingswood Estate 9 passenger wagon. This has everything on it but the kitchen sink and that's no exaggeration! Low miles and 100% warranty make a real buy at \$2,495. Bank Terms.

LOU LaRICHE CHEVROLET

40875 Plymouth Rd. 453-4600

7-8 Autos For Sale

COUGAR 1971, 351 Cubic, AM-FM stereo, all power, air conditioning, \$2,800. Call after 5 p.m. 522-2774

CADILLAC '70 coupe deVille

Air, stereo, 6-way locks, pad roof, Corinthian blue with matching interior and black top. Like new. Warranty. Stock #1249A. Only \$4,495.

Klett Cadillac

24700 W. 7 Mile KE 1-2600

VOLVO, 1964, runs excellent. \$550 or best offer. 522-0067

PLYMOUTH, 1970, Shuster, V-8, yellow, with black vinyl roof, chrome wheels, dual, \$1,650. KE 1-7573

FALCON, 1964, wagon, automatic, excellent transportation. \$150. 261-6361

FORD, 1969, wagon, Country Sedan, 3 passenger, automatic, power steering, brakes, radio. \$1,400. KE 3-4180

DODGE, 1968, Coronet, 4-door, automatic, 6 cylinder, excellent condition. One owner. 40,000 miles. \$750. 453-6284

TEMPEST, 1970, 2-door sedan, 6 cylinder, 350, power steering, radio, heater, \$1,400. 477-4250

1970 CHEVELLE

6 passenger wagon, V-8, automatic, power steering, power brakes, radio, heater, Plimmering Gold, whitewall tires — 100% guarantee. Just \$2,295.

LOU LaRICHE CHEVROLET

40875 Plymouth Rd. 453-4600

• BEST PRICES

• LARGEST SELECTION OF BRAND NEW '72 GREMLINS

Call 255-2700

ASK FOR LOU #2

COON BROS., INC.

MUSTANG, 1970, 8 cylinder, automatic transmission, power steering, radio, heater, 11,000 miles. Perfect condition. \$1,850. 476-8595

FORD, 1965, 2-door Galaxie hardtop, automatic, power steering, good running condition. \$275. 532-9017

VW 1971, excellent condition, stereo FM radio, lighter, \$1,600. Call after 5:30 p.m. 453-7053

CADILLAC, 1965, El Dorado, white and gold, has everything, very good condition. After 5 p.m. \$56-7619

CHRYSLER, 1969, Newport, 4-door sedan, factory air, power steering, brakes, radio, excellent condition. 255-3618

1969 Corvette Coupe, 390 engine, 4 speed transmission, AM-FM radio, side mounted exhaust, burgundy with a black interior, it's the right kind! \$3,595.

V MARK CHEVROLET

33200 MICHIGAN 722-9147

CHEVROLET, 1959, transportation special, starts good. \$60. 425-3386

VW, 1969, bronze with pin striping, excellent condition. Must sell. \$1,550. After 5. 422-5345

CRICKET, 1971, 4-door. Excellent condition. \$1,650 or best offer. 453-5689

MUSTANG, 1965, automatic transmission, 289, vinyl roof, bucket seats, red, excellent condition. \$1,250. GA 7-2226

DODGE, 1962, good dependable transportation. \$150. 453-2127

GTO, 1968, factory air, power steering, power brakes, stereo, too many other extras to list. 968-7583

1965 FORD

Galaxie "500" tudor hardtop, dark blue with matching interior. V-8, automatic. Body is almost perfect, good rubber. \$695. E-Z terms.

LOU LaRICHE CHEVROLET

40875 Plymouth Rd. 453-4600

THUNDERBIRD, 1969 Landau, 2-door hardtop. Full power. Factory air. Excellent condition. \$2,195. 476-2245

MERCUY, 1962, power steering, brakes, good transportation. \$150. 728-5131

FORD, 1963 Fairlane. Good condition. First \$225 take. 474-5889

MAVERICK, 1967, 200 engine, automatic, 1971 group, radio, whitewalls. \$1,795. Bill Brown Ford. 427-9700

2000

low mileage trades EACH MONTH

AVIS FORD takes in two hundred trades every month—150 of the best trades are kept for retail—it is extremely important for Avis to move these cars out each month. These are exceptionally clean cars priced exceptionally low. All models available:

FORDS, GM's, CHRYSLER, etc.

SAVE \$5 NOW

Avis will handle all financing (at low bank rates)

29150 TELEGRAPH (at 12 Mile Road)

Open Thurs. and Mon. Nites till 9 p.m.

354-3100

AVIS FORD

7-8 Autos For Sale

PLYMOUTH 1967, Fury Wagon. Nice looking in and out, needs engine repair. 1st \$325 takes. Call after 5 p.m. 561-7189

MUSTANG, 1971, yellow Fastback, 302, automatic, air, power, special interior, exterior, radio. After 6 p.m. 476-1924

MERCUY 1967 Cyclone GT, 390-4 speed, 27 inches, new tires, 60,000 miles, good condition. Best offer. After 5:30. 532-0517

PONTIAC 1969 LeMans, 4 door, vinyl hardtop, power steering, brakes, air, top condition. New shocks, snow tires, tune-up. After 6 p.m. 427-6359

1970 SKYLARK

2-door, V-8 engine, automatic transmission and power steering.

\$2,097

BOB ARMSTRONG BUICK

17500 GRAND RIVER BR 2-2550

CHEVROLET, 1967, power steering, a little body rust, fuel pump. \$300. 729-8760

GRAND PRIZ 1970, power disc brakes, stereo radio, air, all power, rally wheels. \$2,789. After 6 p.m. 427-0465

PONTIAC, 1963, Catalina, chrome and mag wheels, 3 speed stick, good tires. Clean. Offer. KE 2-4588

MAVERICK, 1970, automatic, 200 engine, radio, window craker, heater, 11,000 miles, 2 mounted snow tires. 421-9241

1970 PONTIAC

Catalina, 9 Passenger Wagon. Truly a beautiful one-owner car with available of new car warranty available! V-8, automatic, power steering, power brakes, radio and factory air, mid-nite blue with good white-walls. \$2,895. Bank rates.

LOU LaRICHE CHEVROLET

40875 Plymouth Road 453-4600

IMPERIAL 1964, 4 door, full power, new transmission, set for towing trailer. 532-2964

VW 1969 Bug. \$950. Call after 5:30 p.m. 421-5585

MERCUY, 1965, 4 door, new starter, water pump. 427-7087

'66 PONTIAC Tempest. \$447 V-8, automatic, radio, heater, power steering, whitewalls.

'65 MERCURY, 2-door hardtop, 327, V-8, automatic, power steering, brakes, radio, heater, white sidewalls.

'66 CHEVROLET, SS, V-8, automatic, power steering and brakes, radio, heater, mid-nite blue with matching interior, \$487.

ALPINE BUDGET LOT

25133 Grand River corner 7 Mile 255-4400

CHEVROLET, 1964, Impala. New transmission, brakes, muffler, ball joints. As is. \$150. After 5 p.m. 538-7367

CHEVROLET, 1969, Biscayne, 4 door, automatic, radio, excellent, 327 engine, good body. \$850. 422-9043

PONTIAC, 1970, GTO, Turbo Hydramatic, power steering, power disc brakes, AM-FM radio, Postraction. Asking \$2,250. 421-3640

1970 CHEVELLE

4 door sedan, 6 cylinder automatic. This may sound goofy, but it's a demo! New car warranty to — 50,000 miles. Hurry at \$1,845. Bank Rates.

LOU LaRICHE CHEVROLET

40875 Plymouth Rd. 453-4600

THUNDERBIRD, 1969 Landau, 2-door hardtop. Full power. Factory air. Excellent condition. \$2,195. 476-2245

MERCUY, 1962, power steering, brakes, good transportation. \$150. 728-5131

FORD, 1963 Fairlane. Good condition. First \$225 take. 474-5889

MAVERICK, 1967, 200 engine, automatic, 1971 group, radio, whitewalls. \$1,795. Bill Brown Ford. 427-9700

'70 OPEL

2 door sedan, 1 owner, very clean, for the economy minded. \$1,195.

'65 FALCON

STATION wagon, 6 cylinder, good body, runs good, \$475.

'70 BUICK SKYLARK

Custom 2 door hardtop, automatic, power steering, brakes, vinyl roof, factory air, sharp, \$2,595.

'67 COUGAR

V-8, automatic, power steering, dark green, new tires, \$1,295.

'65 PONTIAC LEMANS

2 door, V-8, automatic, power steering, 1 owner, extra clean, \$745.

'68 CHEVY MALIBU

2 door hardtop, V-8, automatic, power steering, vinyl roof, \$1,295.

P. L. GRISSOM & SON

33026 MICHIGAN AVE. 722-7100

WE FINANCE

7-8 Autos For Sale

GTX, 1969, 440, automatic, red with red interior, \$1,500. Call after 5 p.m. 474-6713

CHEVROLET, 1969, Nova, pay balance. Call after 5 p.m. 535-2573

FORD, 1971, Torino, 2-door hardtop, power brakes, power steering, automatic, vinyl top, \$2,200. 454-0383

MAVERICK, 1970, Deluxe, blue, like new, 14,000 miles, automatic, radio, side mirror, \$1,689. Excellent. 425-9525

MERCUY, 1969, Marquis Brougham, Air, 4-door, fully loaded, \$1,895. 464-2728

PLYMOUTH, 1971, Duster, 340, Power steering, Rally wheels, vinyl top, tinted glass. Sharp. \$1,850. 425-6805

FORD, 1970, Torino GT, 351-4V, 4-speed transmission. Excellent condition, 23,000 miles, best offer. 464-2108

PONTIAC, 1967, Tempest station wagon, low mileage, excellent shape, automatic, power steering, \$900. Call after 4 p.m. 464-3644

OLDSMOBILE, 1968, Vista Cruiser station wagon, power steering, brakes, air conditioning. After 4, any time weekends. 427-7382

VOLKSWAGEN, 1971 Super Bug, 4 door, 4 speed, 11,000 miles. \$1,895. Bill Brown Ford. 427-0700

V MARK CHEVROLET

33200 MICHIGAN 722-9147

VALIANT, 1964, 2-door, 6 cylinder, automatic, \$125. 453-6738

PLYMOUTH, 1970, Gold Duster, automatic, 6 cylinder, power steering, radio, white sidewalls, 15,000 miles, \$1,975. 471-4433

TORINO, 1971, 500, 351 engine, power steering, brakes, automatic, vinyl top, interior, 24-hart rustproof. \$2,500. GA 2-8438

BUICK, 1970, Riviera, Like new. Really loaded. \$3,300. Private. 421-1555

FORD, 1963, Galaxie, good transportation, 25,000 miles on motor. Call after 6 p.m. GA 7-0897

VW, 1969, Squareback, Red. Automatic transmission. \$1,400 cash. 455-1543

GTO, 1967, 4-speed. Very nice condition. \$1,000. Call 453-0458

CHEVROLET, 1965, damaged. — CHEVROLET, 1967, needs work. \$20 each. KE 3-7146

FORD, 1972, LTD, Brougham, loaded, 2,000 miles. 261-1378

FORD 1966, station wagon, automatic, power steering, good tires, radio, 10 passenger. GA 1-4189

CORVETTE, 1969, convertible, new roof and tires. Good condition. After 5 p.m. 453-8067

CHEVROLET, 1968, Power brakes, power steering, air conditioning. Great condition. 427-4472

OLDS 1970 Delta 88, 4 door, vinyl hardtop, power steering, brakes, radio. Regular fuel. Will sell at \$2,200. 1-437-6066

PONTIAC 1955, Good body. Drives. As is. Make offer. 311 Adams, Plymouth, Michigan.

PONTIAC 1966, 4 door hardtop. Pontiac Executive. Power steering, power brakes, New muffler, new brakes, carburetor, shocks, 5,000 miles, \$800. 421-5595

OLDSMOBILE 1968, 4 door hardtop. Power steering, brakes, air. Vinyl top and interior, priced to sell at \$1,295. Phone after 6 p.m. 477-4590

MERCUY, 1968, 4 door, good condition. One owner. EL 6-6218

MERCUY 1964, Good transportation. \$100. 453-5912

VEGA 1972, Coupe, air conditioning, 4 speed, red, \$2,650. 474-7526

CHARGER, 1971, S.E., air, power windows, power steering, power brakes, tinted glass, AM-FM Stereo, Road wheels, polyglas tires. Vinyl top and interior. Swears never down, 7,000 miles. Under warranty. \$3,050. After 3 p.m. 353-8197

70 OLDS

Cutliss 70 door hardtop with full power, AM-FM stereo, factory air. One owner and one of a kind. \$2,495

'69 RAMBLER

Sporty Rally 2-door hardtop. Really a joy to go for only \$995

'67 KARMAN GHIA

Sports, convertible. Stop by and test drive \$895

'71 BUICK Electra

2-door hardtop. Light and air are the features of this luxury auto. Power green interior with a dark green vinyl top. \$4,195

'71 OLDS

Delta Custom, V-8, automatic with radio, heater, power steering, power brakes, factory air, sharp one-owner car with only 4,000 miles \$3,295

Hargrove Oldsmobile

Formerly LeBaron Olds

721-3630

33073 MICHIGAN AVE., WAYNE

ATTENTION FORD EMPLOYEES

PLAN A — PLAN B AND HOURLY RATED EMPLOYEES

Avis Ford, located at 29200 Telegraph at 12 Mile, would really like to have you for a customer. Avis will do whatever it takes to satisfy you on price and service. (We have no problem whatsoever in meeting competition.) Our volume is one of the largest in the State. Also remember AVIS FORD has the finest and most complete FORD SERVICE CENTER in the Midwest.

FOR COMPLETE INFORMATION CALL

352-1166

THE ABOVE NUMBER IS AN ELECTRICAL RECORDING OPEN 24 HOURS A DAY 7 DAYS A WEEK.

7-8 Autos For Sale

CUTLASS, 1968, convertible, Red, automatic, power steering, power brakes, \$1,200. 534-1290

PONTIAC 1968 4-door hardtop. New tune-up, good tires. Good condition. \$485. 427-8232

OLDS 1966 98. Low mileage. All power. Air. Good tires. Runs and looks good. \$550. 378-0269

TORINO, 1971, 2 door hardtop, vinyl top, deluxe trim, 302 engine, power steering, 261-0819

OPEL, 1967, Station wagon, low mileage, time second car, total price \$387. Time Sales. 453-5566

PLYMOUTH 1966, 8 automatic, Total Price \$187. Time Sales. 453-5566

CADILLAC 1964, 2 door hardtop, white with black interior, 42,000 actual miles, total price \$887. Time Sales. 453-5566

MERCUY 1971, Marquis Brougham, 2 door hardtop, fully equipped including vinyl roof. A beautiful car. 477-5144 or 685-2779

MUSTANG, 1970, good condition, private owner, \$1,850. 449-1120

PONTIAC, 1971, Bonneville, 4 door hardtop, power, air, vinyl top, 12,000 miles, \$3,000. 453-7154

PONTIAC, 1966, Catalina coupe, \$800, consider repairable car in trade. 634-5371

1969 PONTIAC

Catalina, 2-door hardtop. A real dreamboat! Pacific blue, white vinyl roof, V-8 engine, automatic, power steering, power brakes, radio. Really a steal at \$1,595. Bank rates.

LOU LaRICHE CHEVROLET

40875 Plymouth Road 453-4600

HOLY COW! WHAT A STEP UP!

'70 OLDS

Cutliss 70 door hardtop with full power, AM-FM stereo, factory air. One owner and one of a kind. \$2,495

'69 RAMBLER

Sporty Rally 2-door hardtop. Really a joy to go for only \$995

'67 KARMAN GHIA

Sports, convertible. Stop by and test drive \$895

'71 BUICK Electra

2-door hardtop. Light and air are the features of this luxury auto. Power green interior with a dark green vinyl top. \$4,195

'71 OLDS

Delta Custom, V-8, automatic with radio, heater, power steering, power brakes, factory air, sharp one-owner car with only 4,000 miles \$3,295

Hargrove Oldsmobile

Formerly LeBaron Olds

721-3630

33073 MICHIGAN AVE., WAYNE

LOU LaRICHE CHEVROLET

40875 Plymouth Rd. 453-4600

1965 NOVA

2 door, little six with automatic, radio, heater, spotless inside and out. Just one owner. \$695. Terms.

LOU LaRICHE CHEVROLET

40875 Plymouth Rd. 453-4600

MERCUY, 1968, Commuter station wagon, excellent condition, 300 engine. 453-5526

MAVERICK, 1971, 6-cylinder, slick shift. Very good condition, best offer. 427-8137

VW, 1967, convertible. Red with black top. One owner. \$695. 421-4886

TORINO 1970 hardtop, vinyl roof, 302 engine, automatic power, radio, white walls \$1795. Bill Brown Ford 427-9700

CHEVROLET 1971, Nomad 6 passenger station wagon. Power steering, brakes, radio. Low mileage. \$2,750. 728-3521.

CHEVROLET 1966 Biscayne, 2 door, automatic transmission, power steering, 6 cylinder, radio, heater, tinted glass, excellent. 464-0465

V MARK CHEVROLET

33200 MICHIGAN 722-9147

1971 VEGA

2-door hatchback, 4 speed radio, heater. Sharp '71 car. \$1,795 to the early bird. New car Bank Terms.

LOU LaRICHE CHEVROLET

40875 Plymouth Road 453-4600

1969 MUSTANG

Much 1, 4 speed, cream puff! power steering, power brakes, radio, lime gold, low miles, 25-month warranty. \$1,795. E-Z bank terms.

LOU LaRICHE CHEVROLET

40875 Plymouth Rd. 453-4600

7-8 Autos For Sale

DODGE, 1970, Challenger, 340, many extras, low mileage. Excellent condition. \$1,800. 422-1460

OPEL, 1969 L. S. Vinyl top. Standard transmission. New tires. Extras. \$685. 728-8256

CHRYSLER, 1971, Newport Royal sedan. Complete accessories except tape deck, \$2,000. After 5 p.m. GA 2-7259

FORD, 1965, Custom sedan. Small V-8, Cruise-O-Matic, power steering, good condition. \$350. KE 4-5371

1965 BUICK

Wildcat, 2-door hardtop, runs like a '70, looks like a '65. A good buy at \$795. Terms to suit.

LOU LaRICHE CHEVROLET

40875 Plymouth Road 453-4600

1971 VEGA

2-door hatchback, 4 speed radio, heater. Sharp '71 car. \$1,795 to the early bird. New car Bank Terms.

LOU LaRICHE CHEVROLET

40875 Plymouth Road 453-4600

1969 MUSTANG

Much 1, 4 speed, cream puff! power steering, power brakes, radio, lime gold, low miles, 25-month warranty. \$1,795. E-Z bank terms.

LOU LaRICHE CHEVROLET

40875 Plymouth Rd. 453-4600

7-8 Autos For Sale

MERCUY, 1969 Marquis, 4 door, factory air conditioning, vinyl roof, AM-FM stereo, full power, split bench seat, speed control, whitewalls. \$1,950. Bill Brown Ford. 427-0700

PONTIAC, 1967, Bonneville Brougham, 4 door hardtop, air, full power, AM-FM stereo, radio, 8 track stereo tape, new tires, brakes, low mileage. \$1,295. Private. 522-2391

1965 BUICK

Wildcat, 2-door hardtop, runs like a '70, looks like a '65. A good buy at \$795. Terms to suit.

LOU LaRICHE CHEVROLET

40875 Plymouth Road 453-4600

1971 VEGA

2-door hatchback, 4 speed radio, heater. Sharp '71 car. \$1,795 to the early bird. New car Bank Terms.

LOU LaRICHE CHEVROLET

40875 Plymouth Road 453-4600

1969 MUSTANG

Much 1, 4 speed, cream puff! power steering, power brakes, radio, lime gold, low miles, 25-month warranty. \$1,795. E-Z bank terms.

LOU LaRICHE CHEVROLET

40875 Plymouth Rd. 453-4600

7-8 Autos For Sale

PONTIAC, 1967, Bonneville Brougham, 4 door hardtop, air, full power, AM-FM stereo, radio, 8 track stereo tape, new tires, brakes, low mileage. \$1,295. Private. 522-2391

1965 BUICK

Wildcat, 2-door hardtop, runs like a '70, looks like a '65. A good buy at \$795. Terms to suit.

LOU LaRICHE CHEVROLET

40875 Plymouth Road 453-4600

1971 VEGA

2-door hatchback, 4 speed radio, heater. Sharp '71 car. \$1,795 to the early bird. New car Bank Terms.

LOU LaRICHE CHEVROLET

40875 Plymouth Road 453-4600

1969 MUSTANG

Much 1, 4 speed, cream puff! power steering, power brakes, radio, lime gold, low miles, 25-month warranty. \$1,795. E-Z bank terms.

LOU LaRICHE CHEVROLET

40875 Plymouth Rd. 453-4600

SEE ME

before you buy any new or used car or truck... or we both lose money

GENE SALVATORE

at

NORTH BROS. FORD

YOU'LL GET Great Car - Great Deal - and Great Service AFTER THE SALE

33300 FORD RD. GA 1-1300

NOW! Immediate Delivery

Choice of color and equipment.

Shamefully Low Priced!

The Little Sexy European Car!

MERCUY CAPRI

Capri 2-dr. Sport Coupe

PRICED TO SELL!

BOB DUSSEAU, INC.

LINCOLN-MERCUY

31625 GRAND RIVER FARMINGTON KE 7-4640

NEW 1972 PINTO 2 DOOR SEDAN

2 door sedan, 4 cylinder engine, 4 speed transmission, white side walls, radio, plus all standard equipment. Stock No. 126.

5900 DOWN 5900 PER MONTH*

*36 months, 6% bank rate, A.P.R. 11.08

BILL BROWN FORD

32222 PLYMOUTH ROAD-LIVONIA

GA 1-7000 937-0900

BRAND-NEW '71 PLYMOUTH SATELLITE

Beautiful Sebring 2-door hardtop with a 318, V-8, Automatic Transmission, Undercoated, Radio, Power Steering, Deluxe Wheel Covers and Whitewall Tires. Stock #129389.

\$2491

B. J. RATIGAN

30777 Plymouth Rd.

In The Heart of Livonia

NEW CARS

The OBSERVER AUTOMART

THE MOST COMPLETE USED & NEW CAR SHOPPING GUIDE PUBLISHED IN OBSERVERLAND

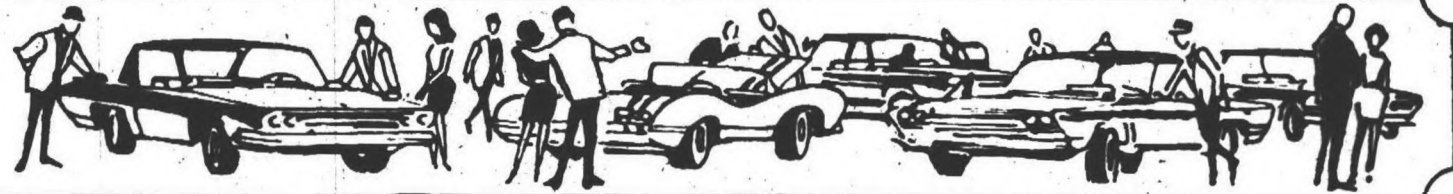

7-8 Autos For Sale

1969 MALIBU
2-door hardtop, V-8, automatic, power steering, power brakes, meadow green, vinyl roof. Dash right out at just \$1,695.

LOU
LaRICHE
CHEVROLET
40875 Plymouth Road 453-4600

7-8 Autos For Sale

1969 Chevy Impala Convertible, V-8, automatic, power steering, power brakes, radio; white walls, LeMans blue with a white top and white vinyl interior. Only \$1,595.

✓ **MARK**
CHEVROLET
33200 MICHIGAN
722-9147

7-8 Autos For Sale

1968 OLDSMOBILE
Toronado hardtop, silver with black vinyl roof. Full power including air, drives like a new one! \$1,895 to the early bird. Bank Rates.

LOU
LaRICHE
CHEVROLET
40875 Plymouth Rd. 453-4600

7-8 Autos For Sale

THUNDERBIRD, 1961, good shape inside and out. 322-2173

OVERSEAS MOTORS
32400 Plymouth Road
427-4840

7-8 Autos For Sale

1970 Monte Carlo, V-8, automatic, power steering, power brakes, factory air conditioning, tinted glass, dark green with a matching vinyl roof and interior. \$2,795.

✓ **MARK**
CHEVROLET
33200 MICHIGAN
722-9147

7-8 Autos For Sale

CHEVROLET, 1965, Bel Air, Automatic, power, radio, 1185. Firm. 41015 Malott off 10 mile Nov.

VEGA 1971 station wagon, 4 speed, radio, heater. Best offer. Valiant 1966, 2 door, automatic, \$450 or best offer. 533-2255

VOLKSWAGEN 1965, for parts, needs repairs, has rebuilt motor, \$175. 423-7859
GALAXIE 1967, 2-door hardtop. Loaded, including factory air. New tires, exhaust, brakes, \$895. LO 3-4281
DATSUN, 1971, 4 door wagon, 6,000 miles, 4 speed, whitewalls, tinted glass, disc brakes, radio, rustproofing, custom trim. 28 MPG, \$2,450. 261-8769
PONTIAC 1963, \$250. Also maple bunk beds. GA 1-1814
1970 Chevy Impala Custom Coupe, V-8, automatic, power steering, power brakes, factory air conditioning, silver exterior, with a black vinyl top and black cloth interior, low mileage with the balance of the new car warranty. \$2,495.

✓ **MARK**
CHEVROLET
33200 MICHIGAN
722-9147

GREENE MOTORS

YOUR SMALL CAR CENTER

Sports Cars - Compacts - VWs

VW SEDANS (BEETLES)
'67 THRU '71 — LARGE SELECTION. All completely reconditioned in our shop. 100% Guaranteed.

TRIUMPH '69 SPITFIRE
Burgundy with black leather interior. Hardtop and convertible top. AM-FM radio. Sharp!

FIAT '70 SPYDER
Blue 850 convertible. Black top and interior. Radio, 4-speed. Low mileage. Nice.

FORD '69 CORTINA
Red 2-door with whitewalls. Radio. 4-speed. Very good condition. Special at \$695.

CHEVROLET '71 PICK-UP
Red, custom 10. 1/2 ton. V-8. Standard transmission. 12,000 miles. Absolutely like new!

car leasing all makes • camper rental

Sales and Service Open Monday and Thursday Evenings to 9 p.m.

34501 PLYMOUTH ROAD
Between Wayne & Farmington in Livonia

425-5400 937-0350

'71 SUBARU

"MORE FOR YOUR MONEY"

2-door, fanless engine, front wheel drive, up to 35 m.p.g. Accessory group (radio, whitewalls, reclining seats, cigarette lighter).

\$2085

Broquet Imports
476-3500
34600 W. 8 Mile Rd. Farmington

FREE VANITY MIRROR

with every

OIL CHANGE

This Week ONLY

at

NORTH BROS.

33300 Ford Rd., Westland
421-1300

Your Good Service Dealer

We Can Save You \$MONEY\$

\$2175
NEW 1972 **VENTURA**
WITH ALL STANDARD FACTORY EQUIPMENT

\$2385
NEW 1972 **Le Mans**
With All Standard Factory Equipment

SPOT DELIVERY From one of Michigan's complete inventories

\$3050
NEW 1972 **CATALINA**
2-DOOR HARDTOP
V-8 Engine, Turbo-Hydraulic Transmission, Power Steering and Power Disc Brakes, and All Standard Factory Equipment.

\$3560
NEW 1972 **CATALINA SAFARI WAGON**
V-8 engine, turbo-hydraulic transmission, power steering, power disc brakes and all standard factory equipment.

We Have... 1971 & 1972 Demonstrators

YOUR GOOD NEIGHBOR DEALER

BRUCE CRAIG PONTIAC

OUT OF TOWN BUYERS WELCOME

874 ANN ARBOR RD., PLYMOUTH MICH.
453-2500

Take The GAMBLE

Out of Buying a Used Car!

Let George put you in a worry free car with our 100% "Heart of Gold" used car power train warranty. Drive to Plymouth and let George do it!

FREE-100% "Heart of Gold Warranty"
with your choice of a pre-selected one owner car

'70 FORD LTD
Power, automatic, factory air, tan with brown vinyl top, car shows excellent care. **\$2,095**

'70 BUICK
Electra "225" 4 door sedan, power, air conditioning. Absolutely spotless inside and out. **\$3,195**

'67 MERCURY
Parklane 4 door sedan, automatic, power, vinyl roof, low mileage, one owner. **\$895**

'69 MG MIDGET
Yellow, spoke wheels, wood steering wheel, both tonneau cover and boot, exceptional. **\$1,295**

'69 MERCURY
Marauder 2 door hardtop, burgundy beauty with black vinyl top, power, automatic, and factory air. **\$1,695**

'70 MUSTANG
2 door, radio, heater, automatic, power steering and factory air. Sharp! **\$1,995**

'71 MERCURY
Monterey 4 door, automatic, power, factory air, light green with dark green vinyl top. **\$2,795**

'69 MERCURY
Marquis Brougham, 2 door hardtop, twin comfort lounge seats, power and factory air, burgundy with black vinyl top. Spotless. **\$1,995**

'69 MUSTANG
MACH 1, 351, V-8, power steering, power brakes, speed, medium blue metallic finish. Exceptional. **\$1,395**

1971 & 1972 MERCURYS
• Marquis • Monterey • Cougar • Comet • Capri

NOBODY WALKS!

★ **THINKING OF LEASING?** ★
We Lease all makes & models

HINES PARK MERCURY
534 FOREST AVE., Plymouth
453-2424 — 425-2444

NEW MAVERICK

6 cylinder, whitewalls, accent group, radio, all standard equipment. Stock # 1483.

\$60⁰⁰ DOWN \$60⁰⁰ PER MONTH*
*36 months, 6% bank rate, A.P.R. 11.08
Finance Balance \$1,827

BILL BROWN FORD

32222 PLYMOUTH ROAD-LIVONIA
GA 1-7000 937-0900

PERFECT BUYS!

1969 OLDS
88 Convertible, 8, automatic, power steering, bright red, white top, super looker. **\$1095**

1969 DODGE
Monaco Brougham, dark green, vinyl roof, power steering, power brakes, power windows, power seats, factory air conditioning. **\$1695**

1968 DODGE
D-100 1/2 ton pick-up, 8, automatic, power steering, red, whitewall tires, clean solid truck, ready for spring. **\$1395**

1964 CHEVY
Automatic, good condition, power steering, the right second car. **\$395**

1968 FORD
T-Bird, full power, factory Landau top. **\$1895**

1969 DODGE
Monaco, 4-door hardtop, full power, burgundy with black vinyl roof. **\$1395**

CRESTWOOD DODGE

32850 FORD RD. GARDEN CITY
425-3322

WEEKLY SPECIALS!

Brand New 1971 CRICKET \$1724
Stock number 4341. Bucket seats, vinyl interior, 4 speed transmission, decor package, front disc brakes.

Brand New 1972 FURY \$3200
Stock number 3497. V-8, 318, power steering, vinyl interior, automatic, day-nite mirror, hood release, tinted glass, radio. Air conditioning.

NAJ HAKIM'S **metro**
27777 FORD ROAD, west of INKSTER
422-8700

GOT ? A ? MINUTE

TO SEE SOME SHARP CARS? LOOK AT THESE— THEN STOP AT OUR LOT AND SEE OUR LARGE SELECTION OF "OK" USED CARS

Transportation Special
'65 Dodge Monaco 2 door hardtop, 8 automatic, radio and heater, whitewall tires, power steering, power brakes, power windows, bucket seats, very sharp. **\$695**

'68 CHEVY CARRY-ALL
8 automatic, radio and heater, new whitewall tires, power steering, power brakes, 3 seats, 2-tone exterior. **\$1,495**

'71 CAMARO
V-8, automatic with radio, heater, power steering, power brakes, a real sporty Chevy. **\$2,595**

'70 MUSTANG
Mach 1, 351 engine, automatic transmission, power steering, power brakes, AM-FM stereo, only **\$1,995**

'69 FORD
10 passenger Country Sedan, 8 automatic with radio and heater, whitewalls, power steering and power brakes, very sharp! **\$1,695**

'70 TOYOTA COROLLA
Really cute 2 door, has a 4 speed shift, radio, heater and lots of economy. **\$1,195**

TRUCK SPECIAL '65 DODGE
12' Step Van, 6 cylinder, 4 speed, dual wheels, excellent for a camper. **\$795**

COMPACT SPECIAL
'66 Volkswagen Bug, radio and heater, whitewall tires, 4 speed. **\$695**

\$ \$ SAVE \$ \$ '71 TORINO GT
8 automatic, power steering, power brakes, AM-FM stereo, low miles. Spare tire never used. **\$2,495**

'69 KINGSWOOD ESTATE WAGON
8, automatic with radio, heater, whitewalls, power steering, power brakes, luggage rack. Perfect family car. **\$1,695**

'67 CHEVY
30 series, 1 1/2 ton stake truck, heater, good tires and ready to do the job. **\$1,195**

JIM SHORKEY, M.D.
That's right folks, Tennyson has his own M.D. (Master Diagnostician) Jim is a Master Mechanic with 25 years experience. It's his job to test and inspect all cars before they are sold. You know you can trust a Tennyson OK Used Car.

Tennyson
32570 Plymouth Road Phone 425-8506

The AUTO MART

OBSERVERLAND'S MOST COMPLETE SHOPPING GUIDE FOR ...
USED CARS • NEW CARS • TRUCKS

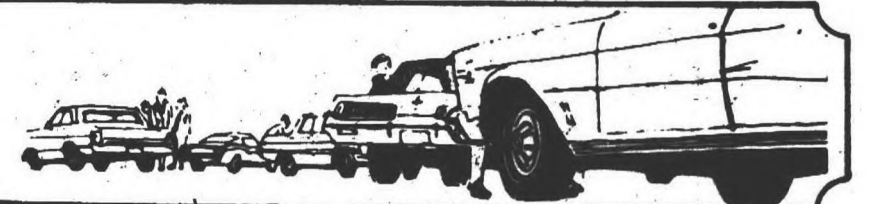

7-8 Autos For Sale

FORD 1971 L.T.D. hardtop, 2 door, vinyl roof, 331 engine, automatic, power, radio, white walls. \$2,595. Bill Brown Ford 427-9700

7-8 Autos For Sale

FORD 1969, 10 passenger ranch wagon, automatic transmission, power steering, brakes, 46,000 miles, \$1,500. After 6 p.m. 453-0160

7-8 Autos For Sale

'71 SUBARU Model F-11, includes radio, heater, whitewalls, wheel covers, 4-speed \$1,995

7-8 Autos For Sale

VW, 1969, Squareback, radio, automatic, \$1,885. After 6 p.m. or weekends. 354-3385
FORD 1968 L.T.D. Squire 10 passenger, factory air conditioning, rack, 300 engine, automatic, power, radio, white walls. \$1,495. Bill Brown Ford. 427-9700
T-BIRD 1970 Landau 2 door factory air conditioning, 3 way power, 25000 miles-sharp. \$2,095. Bill Brown Ford. 427-9700

7-8 Autos For Sale

CADILLAC 1967, Coupe DeVille, new tires, all power, has to sell, \$2,050. 427-7989
MERCURY, 1970, Marquis Brougham, 4 door, air, stereo, new glass belted tires, rear window defogger, reclining seats, tilt steering column, low mileage. Excellent condition. \$2,650. 476-7253
1969 OPEL 2-door sedan. Don't know why they call them idiot cars? This has automatic transmission, too! Would cost more in the Home-land. \$795. E-Z terms.

7-8 Autos For Sale

MUSTANG 1968 convertible, V-8, automatic. Excellent condition, \$1,100. After 5 p.m. 721-8871
CORVAIR 1963. Good transportation, \$100. 476-5327
CADILLAC 1964, runs good. \$275. 722-7360
TRIUMPH, 1970, GT-6 Plus, AM-FM radio, excellent condition. 477-1153
1971 Chevy Impala, 4 door hardtop, V-8, automatic, power steering, power brakes, factory air conditioning, vinyl roof, tinted glass, new car condition. Only \$2,995.

7-8 Autos For Sale

1966 CHRYSLER Hardtop with all the goodies including air conditioning. Hurry at \$745. Terms. LOU LaRICHE CHEVROLET 40875 Plymouth Road 453-4600

7-8 Autos For Sale

1969 Pontiac Catalina 6-passenger wagon, automatic, power steering, power brakes, radio, white walls, an exceptionally nice one for only \$1,695. ✓ MARK CHEVROLET 33200 MICHIGAN 722-9147

7-8 Autos For Sale

1966 CHEVROLET Cheaper tudor, 6 cylinder, automatic, runs like a dream! Only \$795. LOU LaRICHE CHEVROLET 40875 Plymouth Rd. 453-4600

NOW YOU CAN HAVE BOTH
\$1. Good Service \$2. Fair Price

At O'Green Ford
This is A Promise That Will Not Be Broken

O'GREEN FORD 30711 Grand River Farmington 474-1234

NEW '72 DATSUN 1/2 TON PICK-UP
• 6-foot bed • 4 speed synchromesh transmission • Up to 25 m.p.g. • 6 ply white side-walls • Standard.
\$2088 P.O.E.

O'HARA
34955 PLYMOUTH RD. at Wayne
425-3311 DATSUN

Try Us!
You'll Like Us

1969 Chrysler Newport 4 Door Hardtop, dark green, factory air conditioning. WAS \$2,195 NOW \$1,845
1969 Pontiac Catalina 2 Door Hardtop, red, black vinyl roof, low mileage. WAS \$1,895 NOW \$1,645
1968 Chrysler Newport Sedan, dark blue, low mileage, new tires, small hubcaps, one owner. WAS \$1,195 NOW \$995
1967 Plymouth Wagon, 6 passenger, sky blue, V-8, finest, one owner, real nice. WAS \$1,095 NOW \$895
1968 Plymouth Satellite Wagon, 8 cylinder with 3 seats and power steering, bronze. One owner. WAS \$1,695 NOW \$1,395
1969 Plymouth Fury III Sedan, green with vinyl roof, automatic, low mileage. WAS \$1,695 NOW \$1,495
1969 Plymouth 2 Door Hardtop, white vinyl roof, factory air conditioning, low mileage. WAS \$1,895 NOW \$1,545
We have the greatest selection in this area for Chrysler cars. Try us—you'll like us.

REDFORD
CHRYSLER-PLYMOUTH
22349 Grand River 535-7377

Avis Ford simply ORDERED TOO MANY CARS

SURPLUS STOCK LIQUIDATION

1972 FORDS
485 to choose from

LTD's, TORINOS, PINTOS, MAVERICKS
T-BIRDS, GALAXIE 500's, MUSTANGS,
CUSTOMS, WAGONS, TRUCKS, ETC.

A TREMENDOUS SELECTION OF EVERY MODEL
ALL COLORS AND EQUIPMENT AVAILABLE

ACT NOW-SAVE \$\$
"Avis Ford simply ORDERED TOO MANY CARS"

OPEN THUR. TIL 9 — SAT. TIL 6
29200 TELEGRAPH AT 12 MILE RD.
354-3000
AVIS FORD

We're LOADED With NEW 1972 BUICKS & OPELS
• ALL MODELS
• MOST COLORS

"We're Pricing Low to Move Them Out"

JACK SELLE
BUICK • OPEL

✓ We Lease All Makes & Models

200 Ann Arbor Rd., Plymouth
phone 453-4411

MAKE US AN OFFER

1971 MERCURY MONTEGO MX 2-door hardtop, 8, automatic, power steering & brakes. TWO TO CHOOSE FROM! \$2395	ENTIRE STOCK OF CARS MUST GO STOP BY TODAY BE THE LUCKY ONE Also 25 1969 Through 1971 Mark IIIs and Continentals Choice of Colors	1970 MERCURY MONTEREY Convertible, 8-cyl. ind., automatic transmission, all power. Only 13,000 miles. \$1995	1970 MERCURY MONTEGO MX Convertible, a beauty with power steering and power brakes and only 13,000 miles. \$1995
1971 COUGAR Automatic, factory air, power steering, power brakes. 5700 miles. \$3095	1970 MARQUIS 4-door hardtop, power steering, power brakes, air. \$2695	1969 COUGAR Hardtop, power steering, power brakes, radio. \$1795	1969 MERCURY Monterey, 4-door, power steering, power brakes, radio. \$1495
1969 MERCURY MARQUIS 2-door hardtop with power steering, power brakes, radio. \$1595	1969 MERCURY Station wagon, 10 passenger with power steering and power brakes. \$1695	1970 MONTEGO V-8, automatic, power steering, power brakes, radio. \$1595	1971 MERCURY MONTEREY 4-door hardtop, power steering, power brakes. Sharp! \$2695

200 SELECT USED CARS

Mulligan
LINCOLN OF DEARBORN MERCURY
21531 MICHIGAN 1 Mile West of Southfield 274-8813

NOT 1..... BUT 2!! BIG LOTS TO SERVE YOU

OUR THRIFT LOT
This lot specializes in one owner, late-model trades. All cars on this lot are priced at \$1,000 or more and represent the cream of the used cars available today.

OUR BIG LOT
Dependability for less than \$1,000... this is the emphasis on this lot. Regardless of what you have to spend for a used car, you will find the best in your price-range on this lot.

SPECIALIZING IN CARS OF ALL RANGES

'69 CHEVROLET Impala, 4-door hardtop, V-8, automatic, power steering, vinyl roof, only \$1,597	TEEN MACHINES Best selection in the city-Vettes —"228's" "SS 396's" \$1,597	'68 CORVETTE Sting Ray, "427" engine, 4 speed transmission, insurance no problem, only \$2,597	STATION WAGONS Good choice of '67's through '71's —most with air conditioning.	BUDGET LOT SPECIALS Over 50 good used cars priced under \$995 to choose from—bring your wife, daughter, son and let one of our courteous salesmen show you the best in town.
'70 CHEVROLET Impala, 4-door, V-8, automatic, power steering, vinyl roof, only \$1,797	'69 CORVETTE Sting Ray, "350" engine, 4-speed transmission, sharpest in town, only \$3,297	'71 CORVETTE with 2 tops, "350" engine, 4-speed transmission, mint condition, only \$4,497	'68 PONTIAC Catalina station wagon, automatic transmission, power steering, low mileage, only \$1,297	'64 DODGE Station wagon, as good a runner as can be found with automatic transmission and power steering, only \$297
USED TRUCKS Always the cream of the crop at Merollis—some with campers —all priced to save you money.	'69 FORD Econoline Van, all the windows and seats to make driving a pleasure, only \$1,897	'71 CHEVROLET "C10" pick-up, V-8, automatic, 8-foot box, showroom condition \$2,397	'68 CHEVROLET Caprice station wagon, V-8, automatic, power steering, luggage rack, you'll like it, only \$1,397	'66 FORD Fairlane "500" hardtop, V-8, 4-speed transmission, sharp and fast, only \$497
			'71 CHEVROLET Kingswood "9" passenger station wagon, V-8, automatic, power steering, rack, factory air conditioning, factory warranty, only \$3,597	'66 OLDS "442" Coupe, automatic, power steering, chromed mag wheels, bucket seats, only \$697
				YOUNG LADIES We specialize in compacts, Novas, Mustangs, Camaros, no co-signer needed if you are working.

GENE merollis
FORD ROAD WEST OF MERRIMAN IN GARDEN CITY
OPEN 'TIL 9:00 MON. & THURS 427-5710 OPEN SATURDAYS

"A GREAT-GREAT BUY FROM THE GREAT-GREAT GUY"

MULLIGAN'S OF GRAND RIVER
MERCURY LINCOLN

1st in SATISFACTION SERVICE SALES THE BIG

1971 MERCURY Monterey 2 door hardtop, radio and heater, automatic transmission, power steering, power brakes, vinyl roof, factory air conditioning, whitewall tires, sharp! \$2,895	1969 COLONY PARK STATION WAGON Radio and heater, automatic transmission, power steering, power brakes, factory air conditioning, whitewall tires. \$1,995	1971 MONTEGO MX 2 door hardtop, radio and heater, automatic transmission, power steering, power brakes, vinyl roof, whitewall tires, like new. \$2,495
1969 MONTEGO MX Hardtop, radio and heater, automatic transmission, power steering, air conditioning, whitewall tires, a gold beauty. \$1,495	1971 COMET 2 door, radio and heater, automatic transmission, whitewall tires, decor group. \$1,995	1970 MARQUIS Brougham 4 door hardtop, full power (everything), AM-FM stereo, loaded, factory air conditioning. \$2,695
1969 FORD L.T.D. 2 door hardtop, radio and heater, automatic transmission, power steering, power brakes, whitewall tires, sharp! \$1,595	1970 CAPRI 2 door, radio and heater, vinyl roof, 4 speed, air conditioning, decor group. \$2,395	1969 MARQUIS Brougham 4 door hardtop, full power, factory air conditioning, extra sharp! \$1,995
1970 PONTIAC Catalina 4 door, radio and heater, automatic transmission, power steering, power brakes, whitewall tires, factory air conditioning, medium blue, blue interior. \$2,195		
1971 Volkswagen 300 fastback, radio and heater, automatic transmission, like new. \$1,195		
20201 GRAND RIVER Near Evergreen		

PHONE KE 2-4004

7-8 Autos For Sale

1969 PLYMOUTH

Road Running Fool! New engine, automatic transmission, many other goodies! Dash right out at \$1,755. E-Z Terms.

LOU
LaRICHE
CHEVROLET

40875 Plymouth Road 453-4600

7-8 Autos For Sale

MALIBU 1971, 2 tone, 4 door, V-8, automatic transmission, power steering, air conditioning, radio, good tires, \$2,300. Phone Mon. thru Fri. 478-4450

1970 Chevrolet Malibu, 2 door hardtop, V-8, 3 speed transmission, radio, white walls, real economy. \$1,795.

✓ **MARK**
CHEVROLET
33200 MICHIGAN
722-9147

7-8 Autos For Sale

CHEVROLET 1955, 2 door, V-8, West Coast, no rust, excellent condition, \$500 or best offer. 522-8087

NEED A GOOD Used Car? Stop Looking. We accept anything of value in trade

USED CAR CORRAL
30121 Ford Rd.
Garden City 261-3551

DODGE 1969, Charger RT, 4 speed, power steering, brakes, buckets, \$1175.

NEW & USED JEEPS
IMMEDIATE DELIVERY
Fiesta American
1205 Ann Arbor Road 453-3600

T-BIRD 1969 Landau, 2 door, factory 3 way power, radio, whitewalls, \$2,095. Bill Brown Ford. 427-9700

1968 MUSTANG
Tudor hardtop, V-8, 4 speed, air conditioning. This new car trade came directly from Florida and looks it. \$1,299 to the early bird.

LOU
LaRICHE
CHEVROLET

7-8 Autos For Sale

'71 Dodge Demon, a sharp 2-door, 6 automatic, power steering, power brakes, less than 9,000 original miles on this one owner car. See it today. \$2,195.

ED
CARPENTER
DODGE
33640 Michigan Ave., Wayne PA 1-6600

NEW 1972 DODGES
Check Our Prices Last
TOWN & COUNTRY DODGE
Grand River at Nine Mile 474-6750

FORD 1968 Torino 2 door, dark blue, black interior, 8000 Miles, 453-3631, evenings, 455-9133

1969 Buick Riviera, factory air conditioning, dark green with a black vinyl roof and black interior, low mileage and sharp. \$2,995.

✓ **MARK**
CHEVROLET
33200 MICHIGAN
722-9147

7-8 Autos For Sale

CHEVROLET 1968 Impala, V-8, automatic, power steering and brakes. Private. 729-0557

PONTIAC 1966 Tempest custom, V-8, power steering, new tires. \$1,775. Good condition. 455-1733

CHEVROLET 1968, Impala custom, 2 door, power air, Mint condition, 32,000 miles, \$1,380. 453-0026

OPEL 1970 GT 4 speed. Sharp Full factory equipment, \$1,850. 261-8005

MAVERICK, 2 door, 200 engine, stick, radio, white walls. \$1,195.

BILL BROWN FORD
427-9700

'71 PLYMOUTH Fury III, 2-door hardtop with power steering, power brakes, automatic, factory air, vinyl roof. Sharp gold exterior. Full price \$2,895

FIESTER
AUTO SALES
37401 FORD ROAD
721-2400

FORD 1969 Galaxie 500, 302 engine, automatic, power, radio, whitewalls, \$995. Bill Brown Ford. 427-9700

1970 PLYMOUTH
Duster, 2-door, just a "Plain Jane," 6 cylinder, stick shift, but sharp as a tack! Hurry at just \$1,495 to the hungry buyer. E-Z Terms.

LOU
LaRICHE
CHEVROLET

7-8 Autos For Sale

TEMPEST 1966, Le Mans, 4 door, power, air, clean. Runs excellent. \$590. 453-4026

FORD 1969 LTD 4 door, factory air conditioning, vinyl roof, 390 engine, automatic, power, radio, whitewalls. \$1,555. Bill Brown Ford. 427-9700

1969 Nova EE 396, 4 speed transmission, vinyl roof, a nice performance car priced to sell, only \$1,095.

✓ **MARK**
CHEVROLET
33200 MICHIGAN
722-9147

7-8 Autos For Sale

OPEL 1971, Rally, 4 speed, canary yellow, radio, excellent condition, 12,800 miles, \$1,800. 474-8188

1970 CHEVROLET
Impala, 2-door hardtop, sky blue, white vinyl roof, automatic, power steering, power brakes, radio, 100% warranty. \$1,895. Bank Terms.

LOU
LaRICHE
CHEVROLET
40875 Plymouth Road 453-4600

7-8 Autos For Sale

CORVETTE 1964 convertible. New top, new paint job. Power windows. Excellent condition. \$1,200. 522-2120 \$1,655. Bill Brown Ford. 427-9700

7-8 Autos For Sale

FORD 1970 Galaxie 500 hardtop, 2 door, 302 engine, automatic, power, radio, whitewalls. \$1,200. 522-2120 \$1,655. Bill Brown Ford. 427-9700

1969 Imperial 4-door hardtop, automatic temperature air conditioning, power windows, power seats, power steering and power brakes, AM-FM stereo radio, vinyl top, many many other luxury car features.

'2095
ASK FOR TONY SCARA
DAMERON
29301 GRAND RIVER AT MIDDLEBELT
476-7900 • EX 1-4200

Everybody's
BUGS about
TOM SULLIVAN
VOLKSWAGEN
1971 CHEVROLET
Vega, automatic transmission, radio and heater, white sidewalls, only \$1,997.
1970 MUSTANG
2 door hardtop, V-8, automatic transmission, power steering, radio, white sidewalls. Light blue with dark blue interior. \$1,997.
OVER 100 CARS TO CHOOSE FROM
1969 CHEVROLET
½ ton pick-up for only \$1,597.
1970 MAVERICK
Automatic transmission. Radio and heater. Only \$1,597
25400 W. 8 Mile, ½ Mile W. of Telegraph
353-6900
SERVICE HOURS
7 a.m.-9 p.m.
Saturday 7 a.m.-7 p.m.

WORLD'S LARGEST LINCOLN-MERCUURY DEALER



FINE SELECTION OF USED CARS

1970 MARK III
See this beauty! Full power and factory air. Really loaded.

1966-1971 LINCOLNS
A large selection with full power and factory air. Real executive's car at a price you can afford.

'70 DODGE CAMPER
D100 Complete with small camper box, excellent condition.
\$2,295

'71 NOVA
Factory air conditioning, front line special.
\$2,495

1969 FALCON
4 door. Radio, Heater, power steering, 29,000 actual miles. Reduc'd.
\$1,195

1969-1970 MERCURYS
Your choice of 2 or 4 door hardtop with radio, heater, power steering, power brakes, all automatics. Some with factory air. From
\$1,395

'71 PINTO
Manager special, very low miles.
\$1,495

Ask about our
One Year Nationwide
Gold Crest Warranty

STU EVANS
32000 FORD RD., GARDEN CITY
425-4300

'\$25.00 CASH

1972 LTD
Brand new 400 engine, automatic transmission, factory air, vinyl roof, white side walls, power, radio etc. Stk 0200
\$3,697



1972 Gran Torino
2-door hardtop, V-8, automatic transmission, power, radio, etc. New car warranty. Low mileage.
\$2,683

FRANK GRAKE
SEND OR BRING IN A CUSTOMER THAT BUYS A NEW OR USED CAR OR TRUCK
I'LL GIVE YOU \$25.00 IN CASH
PS—FROM ME ONLY
OR APPLY IT TO THE PURCHASE OF A NEW OR USED CAR OR TRUCK

AVIS FORD
29200 TELEGRAPH AT 12 MILE
354-3000

SALES MGRS. DEMO!
1972 T-BIRD
ONLY 3000 MILES! 429 V-8 engine, cruismatic transmission, vinyl roof, radial white side wall tires, power steering, power disc brakes, high back bucket seats, console, front cornering lights, rear window electric defrost, power lock group, convenience light group, air conditioning, tinted glass, AM-FM stereo, rim blow deluxe steering wheel, deluxe wheel covers, protection group, automatic seat back release, power windows, was \$6,790.

SALE PRICE \$5095
NO BRAG-JUST FACT!
BILL BROWN FORD
32222 PLYMOUTH ROAD-LIVONIA
GA 1-7000 937-0900

We Have the SHARPEST USED CARS in Western Wayne County

<p>'69 MERCURY Montego 2 door hardtop, V-8, automatic transmission, radio, white wall tires, power steering, power brakes, tinted glass, factory air conditioning, 25,000 actual miles \$1795</p> <p>'70 FORD GALAXIE 500 2 door hardtop, V-8 automatic transmission, white wall tires, power steering, power brakes, AM-FM stereo, tinted glass, factory air conditioning, 16,000 actual miles. Showroom New \$2195</p> <p>'70 FORD LTD Brougham, 4 door hardtop, V-8, automatic transmission, radio, white wall tires, power steering, power brakes, vinyl roof, tinted glass, factory air conditioning, extra sharp \$2295</p> <p>'69 COUGAR 2 door hardtop, V-8, automatic transmission, radio, white wall tires, power steering, power brakes, vinyl roof, hurry! \$1795</p> <p>'70 FORD LTD 10 passenger Squire Wagon, 390 V-8, automatic transmission, radio, white wall tires, power steering, power brakes, luggage rack \$2495</p>	<p>'71 PINTO 2 door, 4 speed, radio, white wall tires, interior, exterior decor group, sharp. \$1745</p> <p>'70 TORINO GT 2 door hardtop, V-8, automatic transmission, radio, white wall tires, power steering, power brakes, extra sharp, 2 to choose from. \$1995</p> <p>'70 MUSTANG 2 door hardtop, V-8, 3 speed, radio, white wall tires, extra sharp \$1795</p> <p>'69 FAIRLANE 500 2 door hardtop, 6; automatic transmission, radio, new white wall tires, power steering, sharp \$1295</p> <p>'70 MAVERICK GRABBER 2 door, 6 automatic transmission, radio, white wall tires, 2 to choose from, extra sharp \$1695</p> <p>'71 MUSTANG 2 door hardtop, V-8, automatic transmission, radio, white wall tires, power steering, power brakes, like new \$2495</p> <p>'67 COUGAR 2 door hardtop, V-8, automatic transmission, radio, white wall tires, power steering, power brakes, vinyl roof, factory air conditioning, sharp \$1295</p>	<p>'70 FALCON 2 door, 6, automatic transmission, radio, new white wall tires, power steering, extra clean \$1695</p> <p>'70 MAVERICK 2 door Sedan, 6, automatic transmission, radio, white wall tires, like new \$1595</p> <p>'70 PONTIAC CATALINA 2 door hardtop, V-8, automatic transmission, radio, white wall tires, power steering, power brakes, tinted glass, vinyl roof, factory air conditioning, 17,000 actual miles \$2495</p> <p>'70 FORD GALAXIE 500 4 door hardtop, V-8, automatic transmission, radio, white wall tires, power steering, power brakes, tinted glass, factory air conditioning \$1995</p> <p>'68 TORINO FASTBACK V-8, automatic transmission, radio, white wall tires, power steering, power brakes, showroom new. \$1295</p> <p>'68 BUICK ELECTRA 225 4 door hardtop, V-8, automatic transmission, radio, white wall tires, full power, factory air conditioning, vinyl roof \$1695</p>	<p>'71 MAVERICK 2 door, 6, 3 speed, radio, white wall tires, decor group, 5,000 actual miles. \$1695</p> <p>'67 FORD Galaxie "500" 2-door hardtop, V-8, automatic, radio, whitewall tires. SHARP! \$795</p> <p>'70 CHEVROLET Nova, 2 door, 6 cylinder, automatic, radio, heater, white walls. This car is extra clean \$1695</p> <p>'71 FORD Galaxie "500" 2 door hardtop, V-8, automatic, radio, whitewalls, power steering and brakes, vinyl roof \$2495</p> <p>'68 FAIRLANE 2 door hardtop, 6 cylinder, standard shift, radio, white walls, 32,000 actual miles. Economy special \$995</p> <p>'71 LTD WAGON 10-Passenger Squire, V-8, automatic, radio, heater, whitewalls, power steering and brakes, tinted glass, air conditioning, rack, low miles and sharp! 3 to choose from \$3495</p> <p>'70 FORD Galaxie "500" 4 door sedan, V-8, automatic, radio, whitewalls, power steering and brakes, Sharp! \$1695</p>	<p>'71 FORD LTD 2 door hardtop, V-8, automatic transmission, radio, whitewalls, power steering, power brakes, factory air conditioning, vinyl roof \$2995</p> <p>'69 FAIRLANE "500" 10 passenger wagon, 6 cylinder, automatic, radio, whitewalls, power steering and brakes, luggage rack. \$1395</p> <p>'70 MUSTANG 2 door, hardtop, automatic, V-8, radio, whitewalls, power steering, power brakes, vinyl roof, tinted glass, factory air conditioned \$2295</p> <p>'71 MACH I Fastback, V-8 engine, automatic, radio, whitewalls, power steering and brakes, 11,000 miles, like new \$2695</p> <p>'68 FORD Galaxie "500" 4 door hardtop, V-8, automatic, radio, whitewalls, power steering and brakes, factory air conditioning \$1295</p> <p>'70 PONTIAC LeMans 2 door hardtop, V-8, automatic, power steering and brakes, tinted glass, vinyl roof, factory air conditioned. SHARP! \$2395</p>
--	---	---	---	--

• **CHOOSE FROM 100**
• **1 YEAR WARRANTY**

FALS
FORD AUTHORIZED LEASING SYSTEM

"Your Total Transportation Center"
LEO CALHOUN
41001 PLYMOUTH RD.  (Across from Burroughs)

261-7055
GL 3-1100
RENT-A-CAR

LOOK WHAT DOGBOY BUYS

VALUES TO 1.19

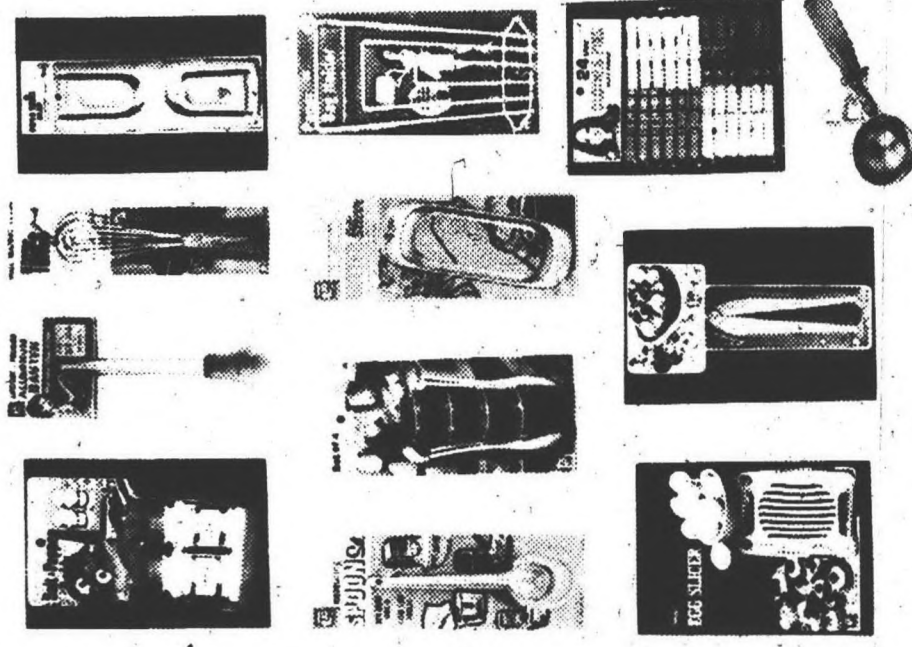

MIX OR MATCH

GADGET SALE

YOUR CHOICE

\$2 for

Measuring spoon set, aluminum baster, all purpose tongs, paper towel holder, garlic press, egg cup set, salt pepper shaker, paper bag holder, butter slicer, plastic clothes pin, ice cream scoop, egg slicer.

VALUES TO 79c

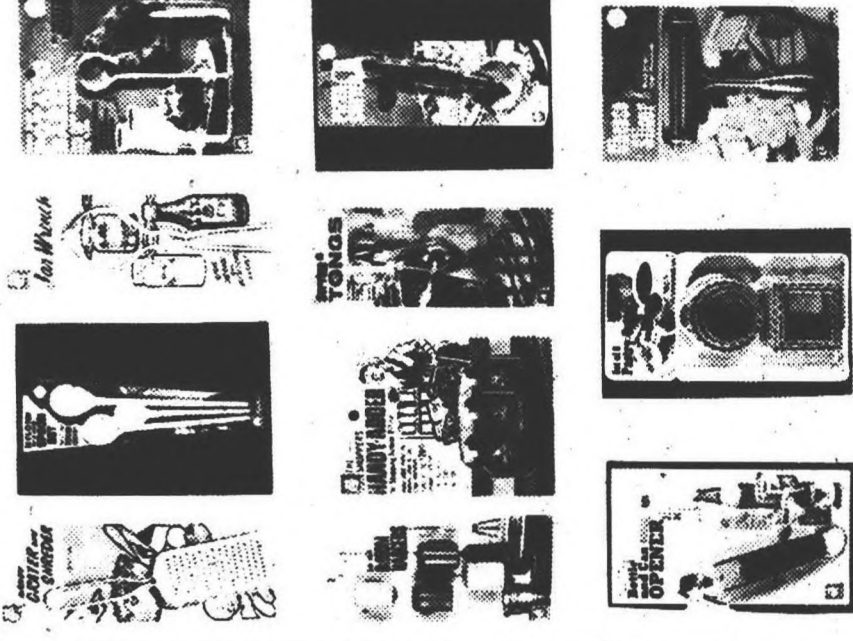

MIX OR MATCH

GADGET SALE

YOUR CHOICE

\$3 For

Handy adder, 3-pc. mix spoon set, potato baker, grate shredder, cheese slicer, broom handle, wrench, serve tong, pizza cutter, can opener.

CHATHAM

Complete Food Centers

STORES OPEN:

Mon. thru Sat. 9 a.m. to 9 p.m. SUNDAYS 10 a.m. to 5 p.m. *These stores OPEN UNTIL 10 p.m. No Sales to Dealers. We gladly redeem U.S.D.A. Food Stamps.

Perishable Prices Effective thru February 29, 1972

425 Center St. (Sheldon Road) Northville

PRICES EFFECTIVE AT THIS STORE ONLY

***We're Concerned.**

SAVE BIG WITH
OUR EVERYDAY
LOW DISCOUNT
PRICES!

CHATHAM

Complete Food Centers

TENDER - ECONOMICAL

**BEEF
POT ROAST**

68¢

Lb.



LEAN, FLAVORFUL
ENGLISH CUT
BEEF ROAST

88¢

Lb.



FRANCO-AMERICAN

SPAGHETTI

12¢

15-Oz.
Can



MASTER BAKERS
ENRICHED

**SLICED
WHITE BREAD**

22¢

1-Lb.
4-Oz.
Loaf

6 DELICIOUS FLAVORS
**DAIRY WHIP
STAFF**

55¢

1/2-Gal.
6ts.

PLAIN OF PIMENTO
**KRAFT
VELVEETA**

97¢

2 Lb.
Pkg.



No Limits, No Coupons,
No Games!



Concerned About . . . "How to Get More Food For Your Dollar!"
MARGE GIBBS, Director of Consumer Affairs for CHATHAM invites you to pick up this informative booklet FREE!! At your nearest CHATHAM MARKET . . . "We're Concerned about making you a better shopper."



We're Concerned

**YOU SAVE MORE WHEN YOU SHOP
CHATHAM AND OUR EVERYDAY
DISCOUNT PRICES PROVE IT!**



**FRANCO-AMERICAN
SPAGHETTI**

12¢
18-Oz. Can



**DEL MONTE
CORN**

WHOLE KERNEL
VACUUM PACK



15¢
12-Oz. Can

**KRAFT
FRENCH DRESSING**

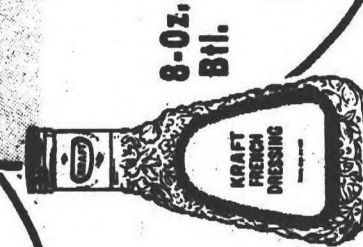

24¢
8-Oz. Btl.

4 29¢
5-Oz. Can Pkg.

**SHACK PACK
GELATIN CUPS**

Contadina
Tomato Paste 12-Oz. Can 27¢
Del Monte
Fruit Cocktail 1-Lb. 1-Oz. Can 25¢
Minnet
Mandarin Oranges 11-Oz. Can 19¢
Sallor Brand
Kieffer Pears 1-Lb. 13-Oz. Can 29¢
Lo Calorie Wagner's
Orange Drink 1-Qt. 1-Pt. 6-Oz. Btl. 39¢

RECIPE
DOG FOOD 14 1/2-Oz. Can 22¢
Recipe
Pink Salmon 1-Lb. Can 79¢
Morton House Sliced Beef or
Salisbury Steak 12 3/4-Oz. Can 55¢
Cliff House
Luncheon Meat 12-Oz. Can 38¢
Chef Boy-Ar-Dee
Mini Ravioli 15-Oz. Can 35¢
Hunt's League, Stroganoff
Skillet Dinners 1-Lb. 12-Oz. Pkg. 66¢

Staff Dinner
Macaroni & Cheese 7 1/2-Oz. Pkg. 16¢
Mueller's Thin Saghetti or
Elbow Macaroni 3 Lb. Pkg. 59¢
Quick
Quaker Oats 2-Lb. 1-Oz. Pkg. 59¢
Campbell's Chicken Rice or
Chicken Star Soup 10 1/2-Oz. Can 19¢
Creasy or Crunchy
Jif Peanut Butter 1-Lb. 2-Oz. Jar 64¢

Red Rose
Tea Bags 48 Ct. Pkg. 59¢
Tasters Choice
Freeze-Dried Coffee 8-Oz. Jar 1 88¢
Reg., Drip, Electric Coffee
Maxwell House 2 Lb. Can 1 48¢
Sunsweet
Prune Juice 1-Qt. 8-Oz. Btl. 55¢
Staff
Tomato Juice 1-Qt. 14-Oz. Can 24¢

STAFF
TOMATO PASTE 6-Oz. Can 12¢
Aunt Jemima
Pancake Syrup 1-Pt. 8-Oz. Btl. 58¢
Jiffy
Corn Muffin Mix 8 1/2-Oz. Pkg. 10¢
All Purpose
Robin Hood Flour 25 Lb. Bag 2 08¢
Sunsaid
Raisins 6 Pt. Pkg. 28¢
A Favorite Treat
Mary Poppins Popcorn 8-Oz. Pkg. 10¢

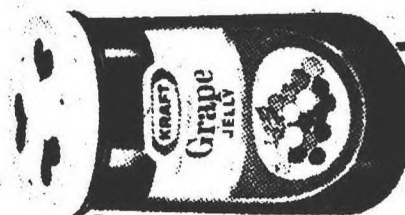

**KRAFT
GRAPE
JELLY**

28¢
1-Lb. 2-Oz. Jar

**FIND THEM HERE, NOW... THE BIG BUYS,
READY TO RAISE THE BUYING POWER
OF YOUR DOLLAR. FOR THIS SPECIAL
DOLLAR SALE WE'RE CUTTING DOLLARS OFF OUR
PRICES SO EVERY DOLLAR SPENT BUYS MORE!**

SAVE

VALUES TO 3.98

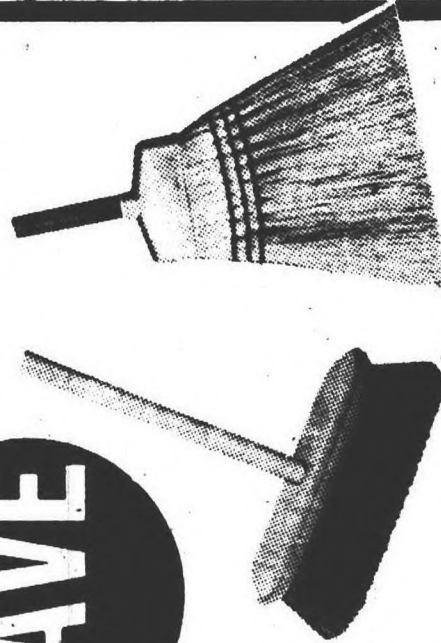

**YOUR CHOICE
EMPIRE
BROOMS**

Choose from: Splendid sweep or upright broom. Outlasts most ordinary brooms. Always fresh.

\$2

SAVE



**79¢ EKCO, WOOD HANDLE
KITCHEN
TOOLS**

Choose from: small cake turner, 3-tine fork, slotted spoon, measuring spoon, ladle, large turner.

\$2

2

For

\$1

**CANNON 96¢ STRIPED OR SOLID
BATH TOWELS**



SAVE

**PALMYRA BRISTLE
GARAGE
BROOM**

For wet or dry surfaces, any weather.

\$1

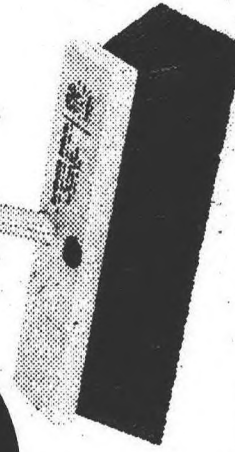

SAVE

REG. 2.98 EMPIRE

**ALL WOOL \$
DUST MOP**

Finest quality yarn, stitched so it won't come loose.

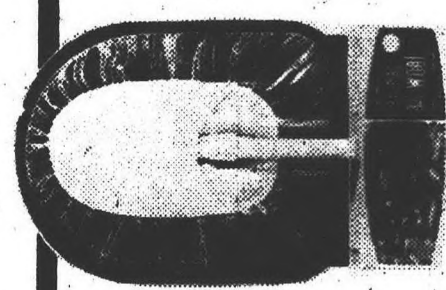

\$2

SAVE



**HANDETTÉ
VINYL
GLOVES**

3

PKGS. FOR

\$1

(9 PAIR)

59¢ PKG. OF 3 PRS.

FOOD

WHEEL A DOOR BUYS

VALUES TO 97c

SAVE

SAVE

REG. 79c IF PERFECT

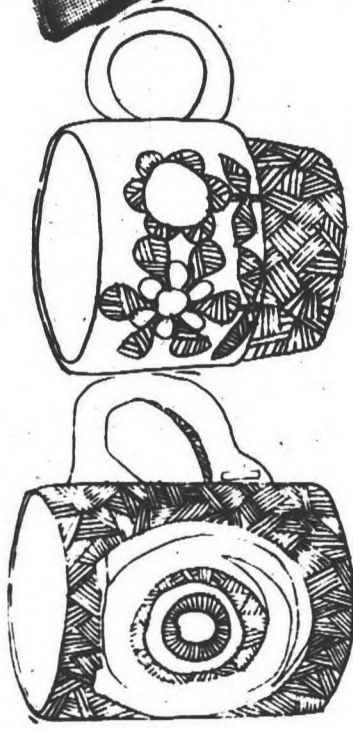

PORCELAIN EARTHENWARE

MUGS

4 for **\$1**

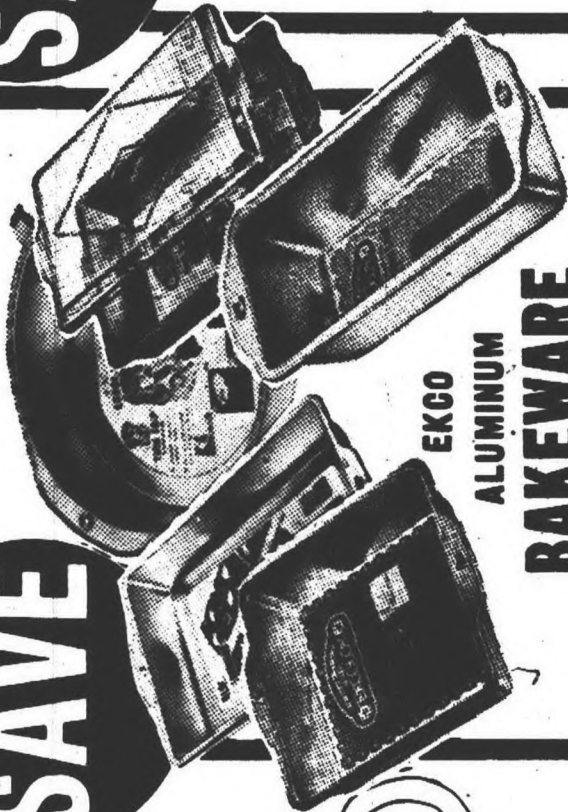

EKCO ALUMINUM BAKEWARE ASSORTMENT

Choose from: Cake pan w/removable knife blade, square cake mix pan, bread and meat loaf pan, oblong cook in carry, brownie and cake mix pan

2 for **\$1**

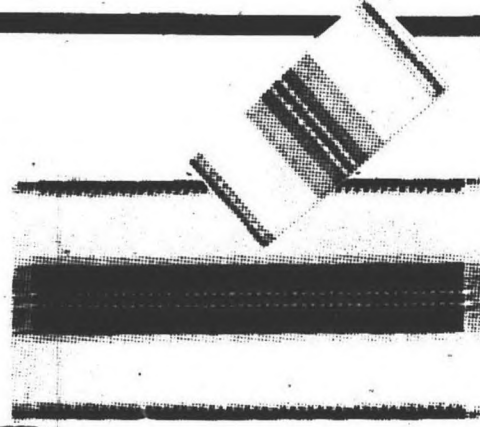

MORGAN JONES TEXTURED TERRY KITCHEN TOWELS

Assorted colors. Guaranteed by Good Housekeeping.

3 for **\$1**

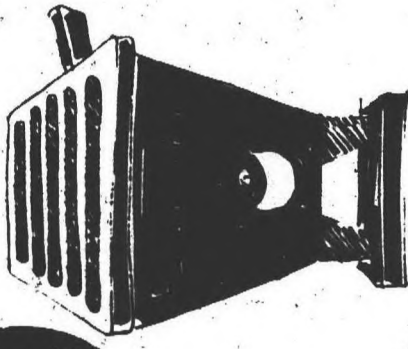

MINI HIBACHI

\$1 Ea.

SAVE

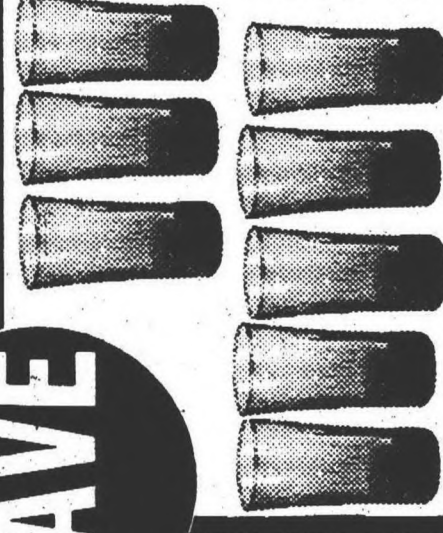

ANCHOR HOCKING 8-PC. TUMBLER SET

Full 12-Oz. Size Aqua-Blue Tint. Compare at 1.98

\$1

SAVE

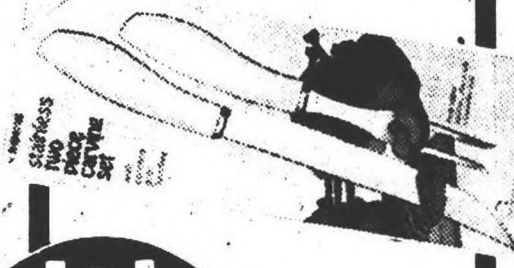

REG. 1.69 2-PC. STAINLESS STEEL CARVING SET

\$1

RICH 'N FLAVORFUL

STAR CROSS KETCHUP

10¢

14-Oz. Btl.

LIGHT MEAT CHUNK

DEL MONTE TUNA

33¢

6 1/2-Oz. Can

ENRICHED

GOLD MEDAL FLOUR

10 84¢

Lb. Bag

ALL VARIETIES

STAFF CAKE MIXES

22¢

1-Lb. 2 1/2-Oz. Pkg.

GRAPE or CHERRY ROYAL

HAWAIIAN PUNCH

29¢

1-Qt. 14-Oz. Btl.

IRREGULAR

BROOKVILLE

PEACHES

BROOKVILLE

YELLOW CLING PEACHES

22¢

1-Lb. 13-Oz. Can

TENDER LEAF

TEA BAGS

100 69¢

Gt. Fkg.

LIQUID SIMILAC OR

25¢

13-Oz. Can

ENFAMIL

FOR SALADS OR FRYING

MAZOLA OIL

75¢

Qt. Btl.

REGULAR, DRIP ELECTRIC
MAXWELL HOUSE COFFEE

3 197

Lb. Can

For Whiter Clothes
Roman Bleach

33¢

Special Label—King Size

Gold Power

1 19

Giant Size

Condensed All

69¢

Solid

Airwick Deodorizer

57¢

Furniture Spray

Favor Polish

98¢

12-Oz. Can

STAFF CANNED POP

10¢

ALL FLAVORS

ROYAL GELATIN



8¢

3-Oz. Pkg.

REGULAR DECORATED

GALA TOWELS

2 38¢

Roll Pkg.



Garol or White Special Label

Lifebou Soap

2 35¢

No Soft

Fabric Softener

97¢

Diapers—All Varieties

Fresh-A-Bye

30 77¢

Eden

Bathroom Tissue

4 27¢

Staff

Wild Bird Seed

10 77¢

Heinz

Keg-O-Ketchup

48¢

Marzetti

Tartar Sauce

29¢

Bond

Kosher Dill Pickles

39¢

Barbecue Sauce

Open Pit

44¢

Del Monte

Cut Green Beans

22¢

Compare Food Centers

Were Concerned

A WIDE VARIETY OF ALL YOUR FAVORITE BRANDS AT CHATHAM'S EVERYDAY LOW DISCOUNT PRICES!

FROZEN FOODS



CHECKERBOARD

MACARONI & CHEESE

10¢

7-Oz. Pkg.

SMUCKER
CHERRY PIE

99¢

2-Lb. 6-Oz. Pkg.

PLAIN, EGG, ONION
ABEL'S BAGELS

6 28¢

Pk. Pkg.

Mountain Top
Apple Pie

37-Oz. Pkg.

99¢

Boston Bannock
Perch Fillet

1-Lb. Pkg.

59¢

5 Varieties
Green Giant Casseroles

12-Oz. Pkg.

38¢

Perch, Haddock, Sole
Weight Watch-Dinners

16-Oz. Pkg.

99¢

Family Size Treesweet
Orange Juice

16-Oz. Can

59¢

1.39 VALUE!
JOHNSON & JOHNSON
FOR CHILDREN

**NO MORE TANGLES
CREAM RINSE**

88¢

7-Oz. Btl.



2.29 VALUE!
JOHNSON & JOHNSON

BABY SHAMPOO

\$1 39¢

16-Oz. Btl.

1.49 VALUE!
REGULAR or MINT

CREST TOOTHPASTE

75¢

6.75-Oz. Tube



23¢ VALUE!
JOHNSON & JOHNSON

BABY SOAP

10¢

Bar

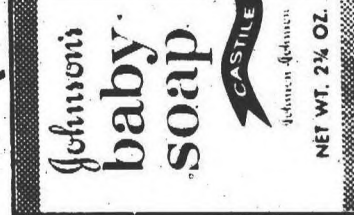

1.49 VALUE!

**FRUITS & FLOWERS
CREAMY BATH OIL**

88¢

1/2-Gal. Plastic Jug

\$1.19 Value—Vaseline

Intensive Care Lotion

10-Oz. Btl.

88¢

\$1.79 Value—Breck One

Dandruff Shampoo

6-Oz. Btl.

1 07

\$1.19 Value

Ora Fix

2.75-Oz. Tube

97¢

79¢ Value

Bromo Seltzer

2.5-Oz. Btl.

49¢

98¢ Value—Softique

Bath Oil Beads

17-Oz. Pkg.

77¢

\$1.00 Value

Arthritis Bufferin

40 Cts. Btl.

77¢

LOOK WHAT A DOGGER BUYS



Reg. 1.98
NAPKIN HOLDER SET

\$1

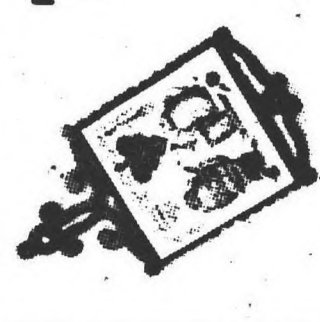

Reg. 1.98 Large
CAST IRON TRIVET

\$1



Reg. 49¢ Tulip Design
DECORATOR BOWLS

4 For

\$1

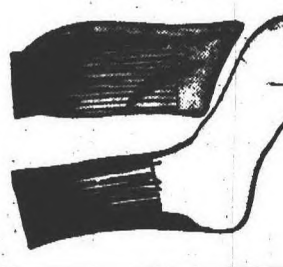

Reg. 49¢ Men's
HI-BULK ORLON SOCKS

2 Pcs.

\$1

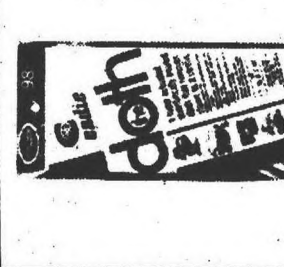

Reg. 98¢
GADIE CLOTHS

2 For

\$1



Reg. 79¢ Enos
MOTH BLOCK or MOTH CEDARIZE

2 For

\$1



PRINCESS LORI
PANTYHOSE

2 \$1

P.S.



REG. 1.98
SELF STICK VINYL

\$1

4-YD. ROLL

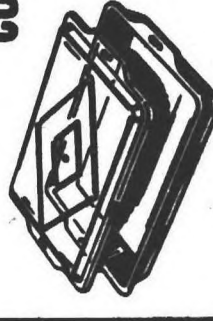

Ecco 13" Aluminum
COOK & CARRY PAN

\$1

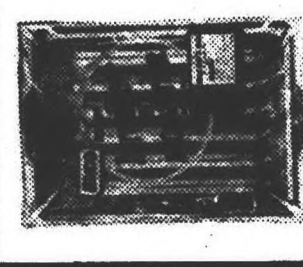

Ecco 13" Aluminum
BROILER SET

\$1

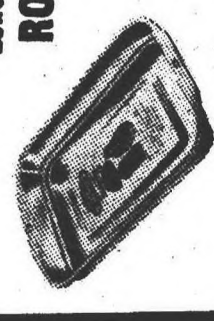

Ecco 14 1/2" Aluminum
ROAST & BAKE PAN

\$1

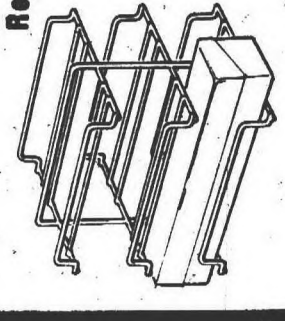

Reg. 2.25 Grayline
WRAP RACK

\$1

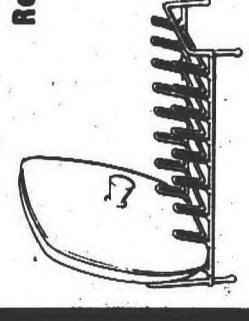

Reg. 1.98 Grayline
LID RACK

\$1

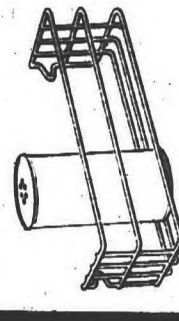

Reg. 1.59 Grayline
KITCHEN CADDY

\$1

CHATHAM Family Center

THERE IS NO SUBSTITUTE FOR QUALITY, CHATHAM HAS THE FINEST FRUITS AND VEGETABLES AND OUR EVERYDAY LOW DISCOUNT PRICES PROVE IT!

*** We're Concerned.**

U.S. No. 1 All Purpose

MICHIGAN ONIONS

3 **44^c**
Lbs.

MICHIGAN GOLDEN

DELICIOUS APPLES

3 **59^c**
Lbs.

CRISPY FRESH

ENDIVE or ESCAROLE

25^c
Lb.

Fresh Flavorful

Vine-Ripened TOMATOES

777
¢
Tray

U.S. No. 1 All Purpose

MICHIGAN POTATOES

1046
Lb. Bag

NUTRITIOUS
SPINACH

38^c
Lb.

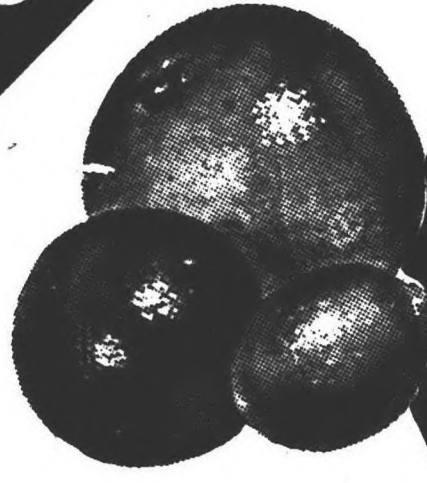
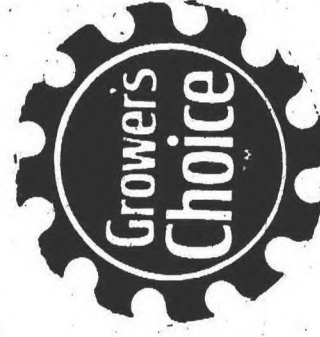

Excellent for Eating!

CALIFORNIA

NAVEL ORANGES

88 SIZE
488
Lbs.



Only Chatham offers you "Grower's Choice" Fresh Fruits and Vegetables . . .

Did you know that Chatham pioneered the idea of "Grower's Choice" PRE-PACKAGED produce in the Detroit area? This means to you?
First, Chatham's buyers go right into the fields to select the choicest fruits and vegetables available. Then, once they arrive in Chatham's ultra-modern produce warehouse, everything is triple-inspected for quality, uniformity and freshness.
Second, "Grower's Choice" fruits and vegetables are sealed in convenient size plastic bags. When you shop at Chatham, you can be sure the produce you buy is not only fresher—but also clean and sanitary.
Third, "Grower's Choice" is a shopping aid. These pre-packaged and pre-inspected "Grower's Choice" fruits and vegetables are yours to enjoy. And remember, everything you buy at Chatham is GUARANTEED TO SATISFY — OR YOUR MONEY CHEERFULLY REFUNDED.

CHATHAM

Complete Food Centers

GENUINE WHITE STAR

SOUR CREAM

33
Pl. Ctn.



KRAFT PARKAY SOFT MAXI-CUP MARGARINE

28
Lb. Tub

Fluffy
Puffin Biscuits

Lee Jax Variety of Flavors

Gelatin Molds

In Quarters

Land-O-Lakes Butter

In Quarters

Imperial Margarine

Staff Medium Grade A

Fresh Eggs

8-Oz. Pkg.

9^c

1-Lb. 8-Oz. Pkg.

39^c

1-Lb. Pkg.

79^c

1-Lb. Pkg.

42^c

Doz.

33^c



PLAIN OR PIMENTO

KRAFT VELVEETA

297
Lb. Pkg.

DAIRY
FOODS



*** SAVE WITH THESE EVERYDAY LOW DISCOUNT PRICES!**

BAKERY DEPT.

LENTEN VALUES

MASTER BAKERS HOT CROSS BUNS

844
¢
Pkg.

Complete Service Delicatessen

EAST SIDE
8 Mile Road at Gratiot
Gratiot at 15 Mile Road
Gratiot at 12 Mile Road
Hoover at 13 Mile Road
Ryan Road at 9 Mile Road
12 Mile Road at Ryan
Kelly Road at 10 Mile Road
Van Dyke at 18 Mile Road
1370 W. University Dr.

WEST SIDE
Telegraph at Chicago
Fort St. at Pennsylvania
Tel-Twelve Mall
Southfield at Allen Road
Greenfield near Michigan
Sheldon at 8 Mile Road
11 Mile Road at Troy

HEADLESS & DRESSED

FRESH SMELTS

39^c
Lb.

High in Protein
Low in Calories!

FRESH FROZEN RED SNAPPER FILLETS

\$1.09
Lb.

FOR LENTEN MEALS

High in Protein
Low in Calories!
FRESH FROZEN TURBOT FILLETS

MADE FRESH DAILY
RICE PUDDING

44^c
Lb.

APPETIZER DEPT.



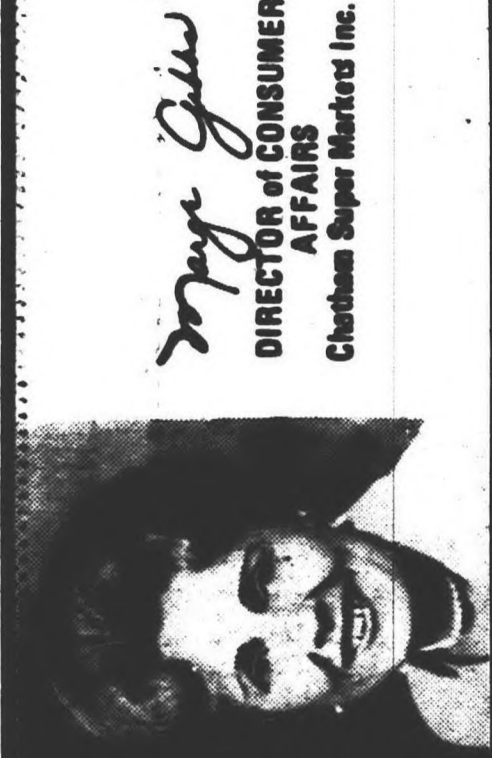

Wynne Ginn
DIRECTOR OF CONSUMER AFFAIRS
Chatham Super Market Inc.

Everything You Ever Wanted to Know About Fish!

Did you know that... there are 240 marketable species of fish and shellfish? ...steaks are cross-section slices from large dressed fish? ...fillets are sides of fish, cut lengthwise away from the backbone? ...the words fillet (pronounced fill-et) or fillet (pronounced fill-lay) are

equally correct? ...fish is very economical to serve because there is little or no waste? Did you know that... to maintain quality of fresh fish, keep it below 40° F.; better yet, keep it at 30° F. or 32° F. and use it in 2 or 3 days? ...when you are buying or cook-

ing fresh or frozen fish, odor should not be evident? Did you know that... because fish is so tender and delicate it should be handled as little as possible during cooking? ...fish requires a relatively short cooking time and a moderate temperature-length of cooking time will depend on thickness of the fish? ...few fish are tough, but that OVERCOOKING makes fish dry and rubbery? Most cooks cook fish too long? ...fish is done when it is tender, separates from the bones, and flakes easily when tested with a fork?

Did you know that... fish is an excellent source of protein, vitamins and minerals? ...protein in fish is complete and is equal to meats, poultry, and other animal proteins? ...examples of lean fish are cod, flounder, halibut, ocean perch, sole, yellow perch and smelt? ...examples of fat fish are anchovies, herring, mackerel, salmon, sardines, lake trout, chub and whitefish? ...fat fish are an excellent source of vitamin A and D? ...fat in fish is soft or polyunsaturated? ...fish contains vitamins from the B complex group which are needed for steady nerves, normal appetite, good digestion, good morale and healthy skin? ...fish are low in carbohydrates, sodium and total fat?

We're Concerned

MEATY & TENDER
ROUND BONE SWISS STEAK
98¢
Lb.

READY BASTED WITH POP-UP THERMOMETER
TURKEYS
16-Lbs. & up
38¢
Lb.



TENDER AND ECONOMICAL BEEF POT ROAST

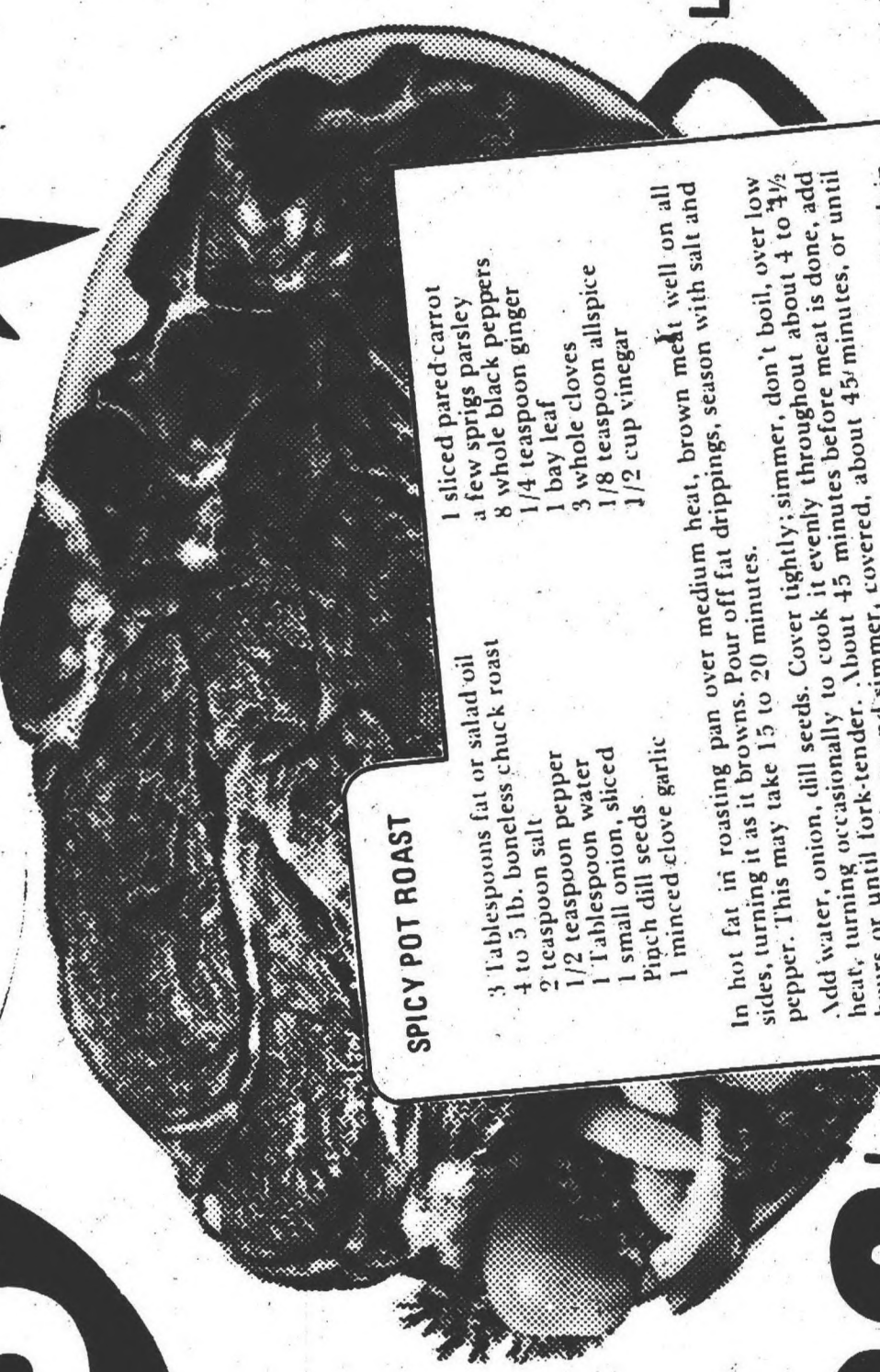

SPICY POT ROAST

3 Tablespoons fat or salad oil
4 to 5 lb. boneless chuck roast
2 teaspoon salt
1/2 teaspoon pepper
1 Tablespoon water
1 small onion, sliced
Pinch dill seeds
1 minced clove garlic

In hot fat in roasting pan over medium heat, brown meat well on all sides, turning it as it browns. Pour off fat drippings, season with salt and pepper. This may take 15 to 20 minutes.

Add water, onion, dill seeds. Cover tightly; simmer, don't boil, over low heat, turning occasionally to cook it evenly throughout about 4 to 4 1/2 hours or until fork-tender. About 45 minutes before meat is done, add remaining ingredients and simmer, covered, about 45 minutes, or until tender.

Remove meat to heated platter and keep warm. Skim fat from broth in roasting pan. To broth, add water to make 2 to 3 cups liquid. Heat; thicken and season if needed for gravy. Serves a family of 4 for 2 meals.

*Satisfaction Guaranteed or Your Money Back!

ALL MEAT NO WASTE
Boneless CHUCK ROAST **1⁰⁸**
Lb.

CENTER CUT
RIB STEAKS **1¹⁸**
Lb.

GUT FROM YOUNG TENDER PORKERS
WHOLE PORK LOIN **77¢**
Lb.

GRADE A FRESH
WHOLE FRYERS **29¢**
Lb.

LAND-O-FROST 3-Oz. Pkg.
SLENDER SLICES **3¹⁰⁰**
Pkg. FOR

LEAN & FLAVORFUL ENGLISH CUT BEEF ROAST

Choice Flavorful Cuts
Center Cut Chuck Roast **79¢**
Lb.

6th & 7th Rib
Semi-Bnls. Rib Roast **1⁰⁸**
Lb.

Lean & Tender
Boneless Rump Roast **1³⁸**
Lb.

Hamburger Made From Ground Chuck **89¢**
Lb.

Tender Lean Cubes
Boneless Stewing Beef **1⁰⁸**
Lb.

Swift's Premium
Canned Ham **1⁴⁴**
Lb.

Glendale Flat Shaped
Whole Bnls. Hams **1³⁸**
Lb.

Ionia Brand
Sliced Bacon **88¢**
Lb.

Reth
Canned Ham **88¢**
Lb.

Ionia Brand
Sliced Bacon **88¢**
Lb.

Grade A Young
Rock Cornish Hens **3⁹⁸**
Lb. Tin

Swift's Premium
Ducklings **1⁰⁸**
Lb.

Fresh Young
Roasters Chickens **2¹²⁸**
Lb. Pkg.

3-Legs, 3-Thighs, 3-Breasts
Choice-O-Chick **5⁵⁸**
Lb. Tin

Butterball 10-14 Lb. Avg.
Hon Turkeys **66¢**
1-Lb. Pkg.

Hygrade's
Ball Park Franks **55¢**
Lb.

Peashee's Delicious
Knockwurst **58¢**
Lb.

Peashee's All Meat
Ring Bologna **49¢**
Lb.

Glendale
Polish Sausage **77¢**
Lb.

Kentucky Small Link
Pure Pork Sausage **55¢**
Lb.

IMPORTED FROM DENMARK

BAKED CANNED CHOPPED HAM

69¢
1-Lb. Tin