

# the plymouth mail & observer

YOUR HOMETOWN NEWSPAPER

Wednesday, March 6, 1975

## today's hot line

Vol. 85 No. 44 76 Pages 7 Sections

## what's inside

### Sunday Concert

Conductor Wayne Dilling and the Plymouth Symphony have joined in an interesting program for their concert Sunday. The string quartet, and other features will add to the performance.

Page 7B

### J-1 Asks Funds

Plymouth's Junior Achievement Center is seeking to help 200 industrious teenagers of the Plymouth area. The center is seeking to help 200 industrious teenagers of the Plymouth area. The center is seeking to help 200 industrious teenagers of the Plymouth area.

Page 6A

### Canton On Move

Canton Township is planning to build a new road. The road is planned to be built in the area of Canton Township. The road is planned to be built in the area of Canton Township.

Page 6C

### Woman Of The Year

The one named in Plymouth this year is a mighty practical visionary, and she has reason to be. Visit her in our Women's Section.

Page 10

### Ladies' Aid

A committee at Schoolcraft College is working to help the school be more responsive to women's needs. Read how it might help you in the Women's Section.

Page 10

Advertising Rates	Per Line
First Insertion	\$1.00
Second Insertion	.75
Third Insertion	.50
Fourth Insertion	.25
Special Advertising	By Arr.
Display Advertising	By Arr.
Real Estate Ads	By Arr.
Legal Notices	By Arr.
Obituaries	By Arr.
Classified Ads	By Arr.



solve  
your  
money  
puzzle!

When the puzzle won't solve the puzzle for you, ask for a puzzle. They're hard to solve. But if you ask for a puzzle, they'll give you one. So make a list of your puzzles, and call 522-0900 to place your ad today. And when your Observer Carrier collects, be sure you ask for a receipt. It's worth the trouble toward an Observer Want Ad.

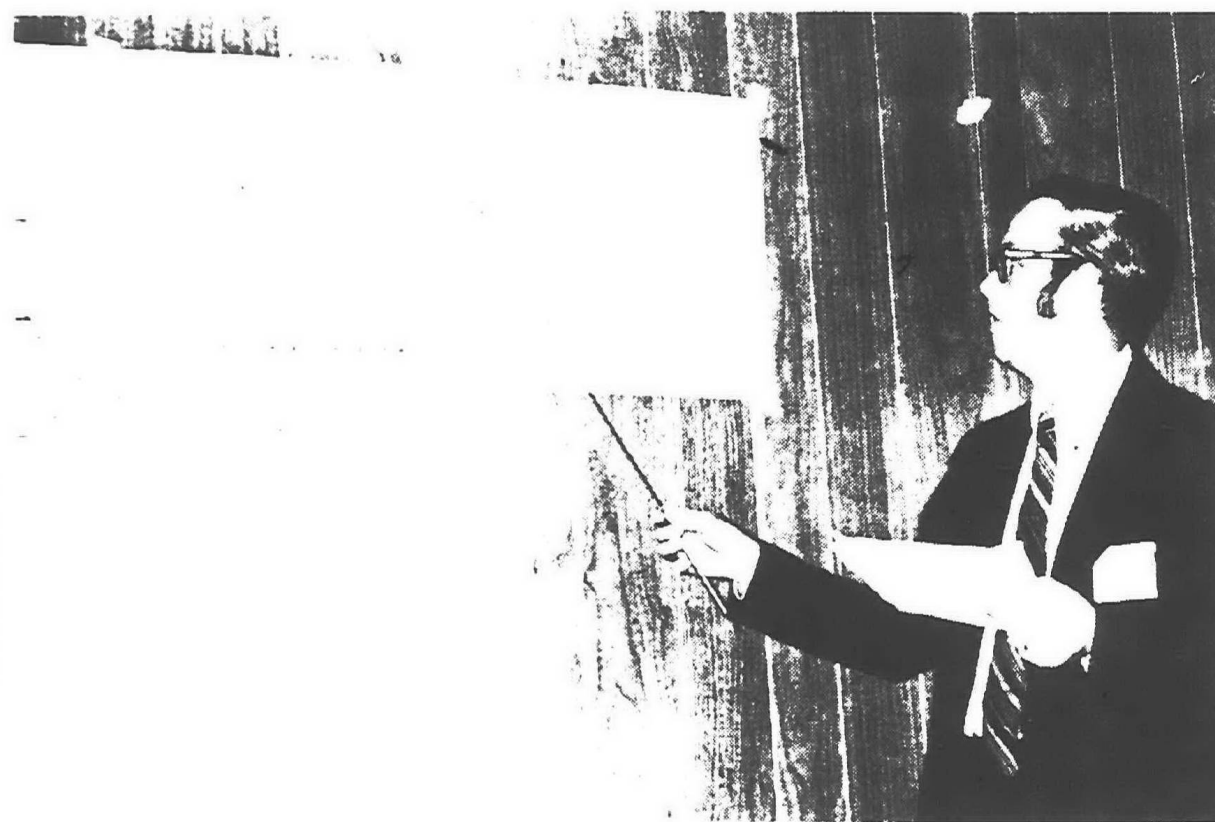

Robert Larson, planning engineer for the Wayne County Road Commission, addressed a high level of interest in the area leaders including (from left) Robert W. ...

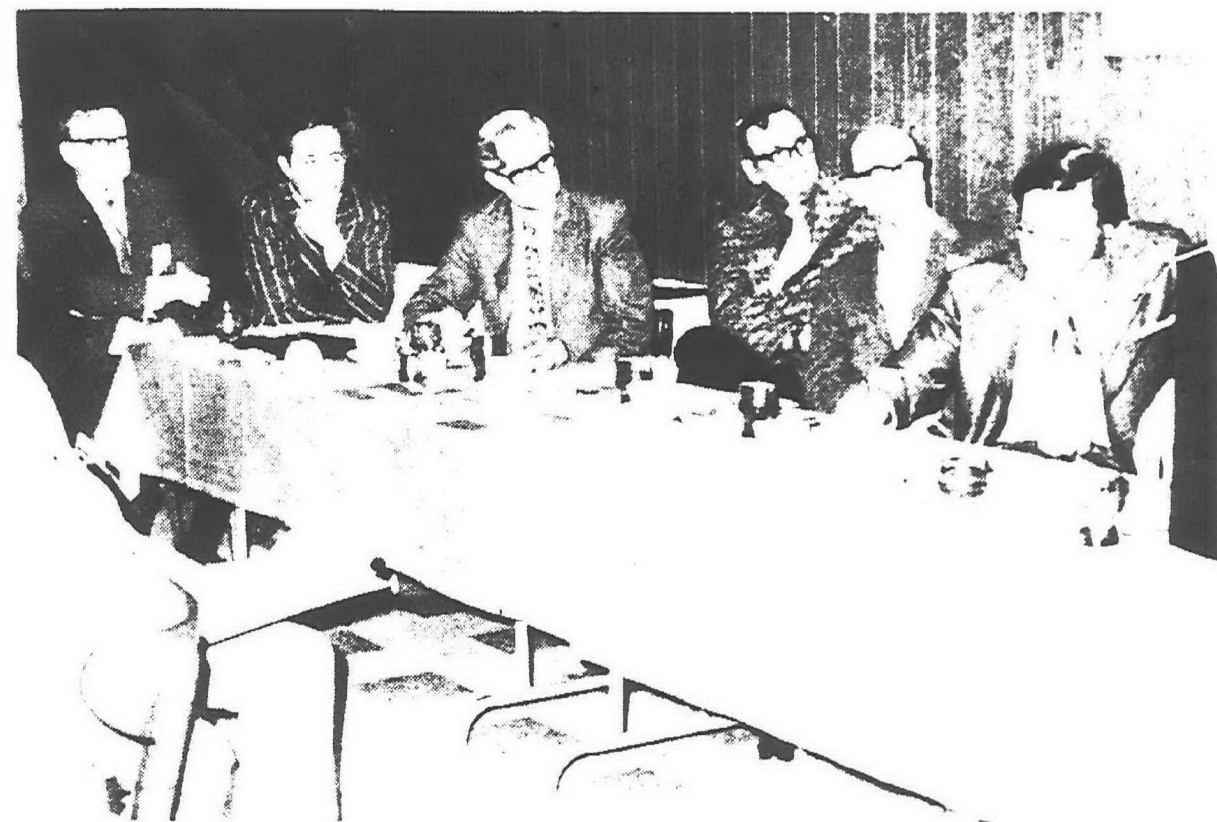

James McKeon, Acting Supt. John Hoben, Canton Township Supervisor, Philip Dingeldey and Plymouth Township Supervisor ...

## Widening Of Ann Arbor Rd. Seen As Certainty By '75

BY FRED DEGEN

From a list of highway improvement needs presented to the ...

John McKeon, James McKeon, and ...

This brought from Sam ...

that. It would involve widening Ann Arbor Rd. to five lanes from Beck Rd. to I-275.

... that all of the new M-14 freeway ...

SMITH HORTON, of the township planning commission, said the route as planned splits the township ...

At issue is the question of cutting across St. John's Seminary land. Horton commented, "This is the tail wagging the dog. The interests of the township are being subordinated by the interests of one entity. I think it is high time the state responded to the needs of the public."

When asked whether there is any likelihood of entrance and exit ramps being added to M-14 plans at Northville Rd., as local officials desire, a spokesman for the state said the department has recommended against it.

It would add \$2.5 million to the cost and delay construction of the freeway by at least five years because we would have to start the process of public hearings and right of way purchases all over again," it was stated.

ACTING SUPT. John Hoben of the Plymouth school district, pointing to the ever

increasing number of bus runs necessary because of growing enrollment, said that the greatest road improvement sought by the schools is completion of the proposed curve that would link Sheldon and Canton Center Rds. as one continuous thoroughfare. This would ease traffic problems in the area of the two high schools.

Robert Larson, planning engineer for the Wayne County Road Commission, dashed hopes for any immediate attention to that project when he declared, "There are \$23 million in front of it in county priorities."

It has fallen by the wayside because of greater priorities throughout the rest of the county," said Larson.

Larson outlined many projects which the county does have in its 1972 and 1973 plans, a number of which are in Canton Township where Supervisor Philip Dingeldey

said improvement of Sheldon south of Joy Rd. is one of the greatest needs.

Dingeldey also cited the need for improving Canton Center, Warren, Haggerty, Cherry Hill and Morton Taylor Rds. but was given no specific timetable as to when all this can be accomplished.

STATE SEN. Carl Pursell told the meeting, which was called for the Thunderbird Inn by the Plymouth Area Planning Commission, "While you're stating needs, don't forget that someone is going to have to pay for all this."

He and the representatives of state and county were emphatic in saying that much of the program will depend upon whether funds become available through passage of the major transportation package now in front of the Legislature.

McKeon told the group that even though Main St. has a

traffic count of 20,000 vehicles a day. "We do not believe that a grade separation on Main at the C&O tracks should be our No. 1 priority. He gave that designation to the widening of Ann Arbor Rd.

Our second priority involves Sheldon Rd. particularly an improvement at the Territorial-Penniman intersection," added the mayor. "We also highly recommend a grade separation at the railroad on Sheldon."

Larson answered that by saying, "That grade separation probably would cost from \$2.5 to \$3 million, and the problem is strictly a lack of funds. We won't be able to touch this for a minimum of five to 10 years."

Breen defined improvements in Ann Arbor Trail, Sheldon Joy, Beck and Haggerty Rds. as the township's greatest needs after Ann Arbor Rd.

## LWV Opposes 'Heights' Charter

Proposed adoption of a charter which would create the City of Plymouth Heights within that area, the rest of the township, drew the ...

Banners of the charter will be cast in a special election on Tuesday, March 14, the ...

If the charter is approved it would leave the City of Plymouth landlocked by a new municipality, founded by ...

Eckles and Joy Rds. An estimated 60 per cent of the township's population lives within that area, the rest in the western portion, which would be left an orphan by charter adoption.

Officials of the League of Women Voters said their organization has taken a position on the charter issue as a part of their study on community planning. They issued this statement recommending defeat of the charter.

THE LEAGUE is opposed to the adoption of the charter for the City of Plymouth

Heights because they are opposed to the formation of that city.

In 1959, the City of Plymouth Heights was originated to avoid annexation, and the residents of that portion of Plymouth Township affected have not really had an opportunity since 1959 to indicate by vote whether they want a city, only a chance to accept or reject the charter.

There is no accounting for new community members and or population increase.

League members also believe that the plan for a City of Plymouth Heights leaves a problem of equitable division

of liabilities and assets. There is no provision for western Plymouth Township in this plan.

The fragmentation into governmental units (i.e. City of Plymouth, Plymouth Township, the League adds, could tend to lead to competition and not cooperation among governmental units, blocking orderly growth and development of the community."

THE 1959 vote referred to saw the idea of incorporation as a separate municipality approved at the polls by a margin of 575 to 510. As a

result of that slim decision, Plymouth Heights charters have been submitted to the electorate in 1961, 1963, 1966, 1969.

Each time, the "no" vote has been overwhelming, but this has not stopped proponents from going right back to the firing line in the legal process of petitioning for the election of a new charter commission. Each time, this brought another subsequent vote on the document itself. Cityhood cannot be official without approval of a charter.

Supporting the LWV's complaint that "there is no accounting for population

increase" is the fact that compared to the 1959 outcome of 575 to 510, the number of registered voters in the suggested Plymouth Heights area now stands at more than 5,000.

At the same time as voters consider the charter, they will vote for a slate of municipal officers on an "if-comes" basis. The candidates are former supervisor John McEwen, mayor, Mrs. Helen Richardson, clerk, Mrs. Elizabeth Holmes, treasurer, and as councilmen, Gene Overholt, Robert Kenyon, Richard Wickard, Martin Schomberger, Louis Norman and Mary Rorabacher.

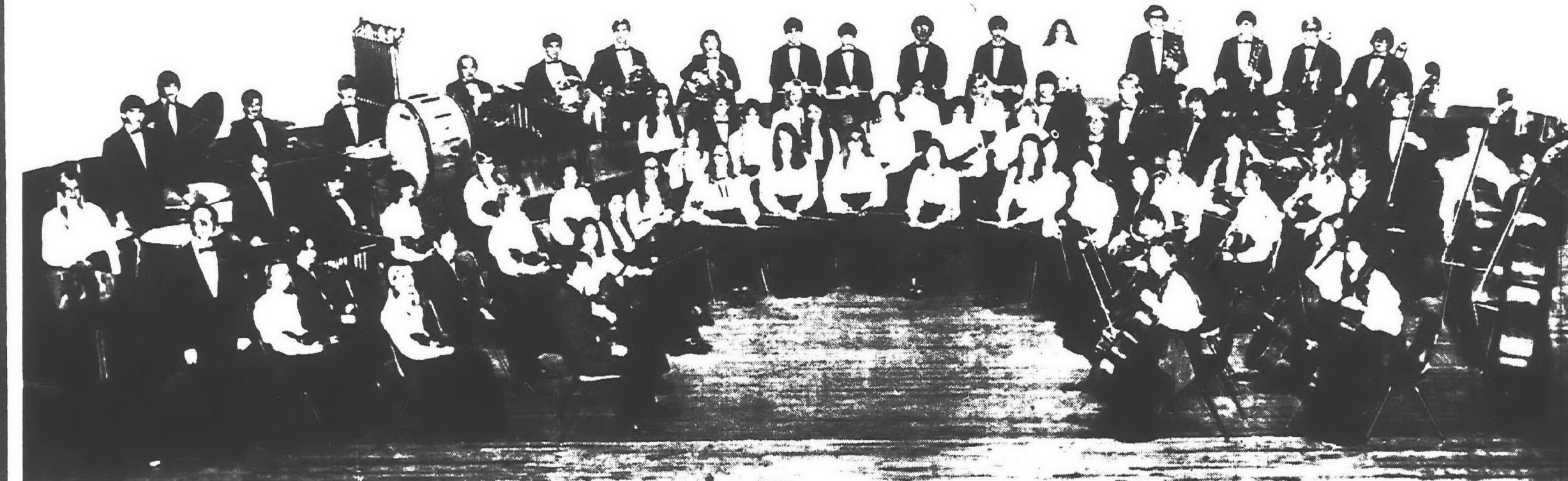

THE PLYMOUTH YOUTH SYMPHONY, under the baton of Director H. Michael Endres (standing at left), is busy preparing for its mid-season concert to be presented at 8 p.m. Wednesday, March 8 in the high school auditorium. A special feature of the concert will be the guest appearance

of the Eastern Michigan University string ensemble. The orchestra will present another concert March 26 and for that performance will be joined by the Michigan Youth Symphony from Ann Arbor.



# MARCH into VALUES

AT SALEM YOU GET THE LION'S SHARE!

## CEILING TILE AND PANELS

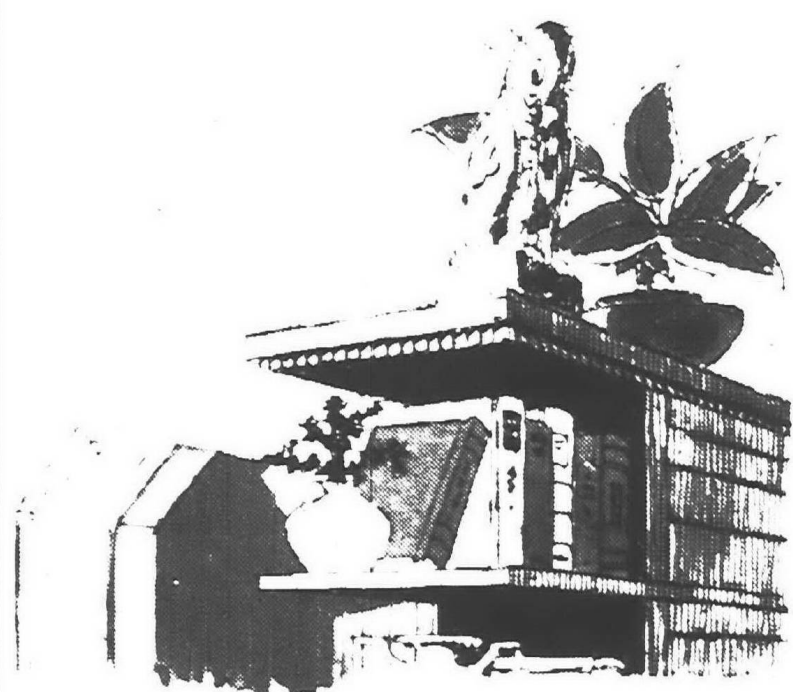

What a Beautiful Difference  
a new WhisperTone Ceiling  
Can Make!

J.M. Make pattern lay-in  
panels have delicately white  
sculptured vinyl surface bonded  
to a full 1/2 inch fiberglass base

2x4 Panels **22¢**

Johns-Manville **CEILINGS**

## NEW ELEGANCE FOR THE BATH FROM

Vanity Flair

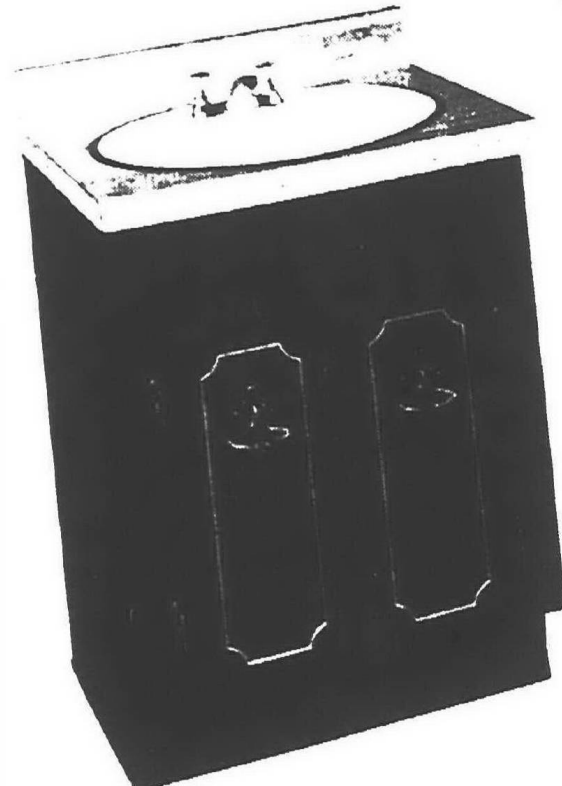

AS LOW AS

**\$49<sup>88</sup>**

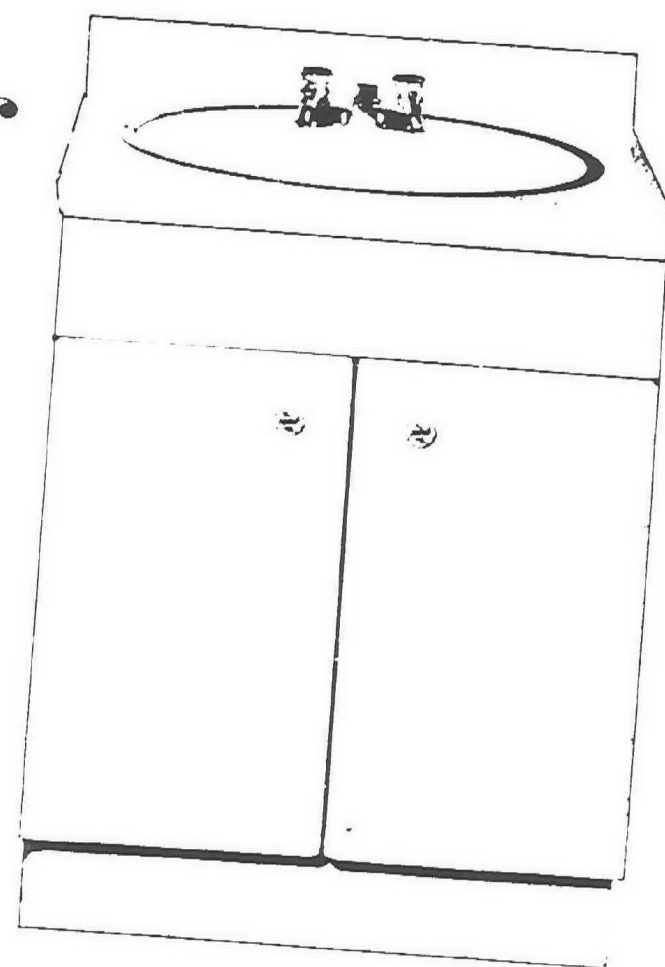

- QUALITY CRAFTSMANSHIP
- EASY TO CLEAN FORMICA TOPS
- CHOICE OF WHITE and GOLD SEQUIN,  
24"x19 1/2" DEEP
- WOODGRAINS Pecan or Walnut  
IN STOCK 24"x30"  
(Faucet Extra)

FORMICA  
BRAND  
laminated plastic

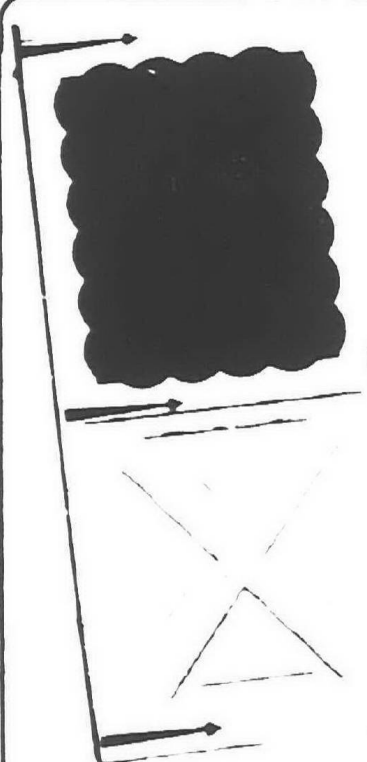

PERMA WHITE  
ALUMINUM

**CROSS  
BUCK  
COMB.  
DOOR**  
**\$38<sup>88</sup>**

MILL FINISH GOOD QUALITY  
PREHUNG ALUMINUM COMB. DOOR  
**\$21<sup>88</sup>**

## PANELING SALE

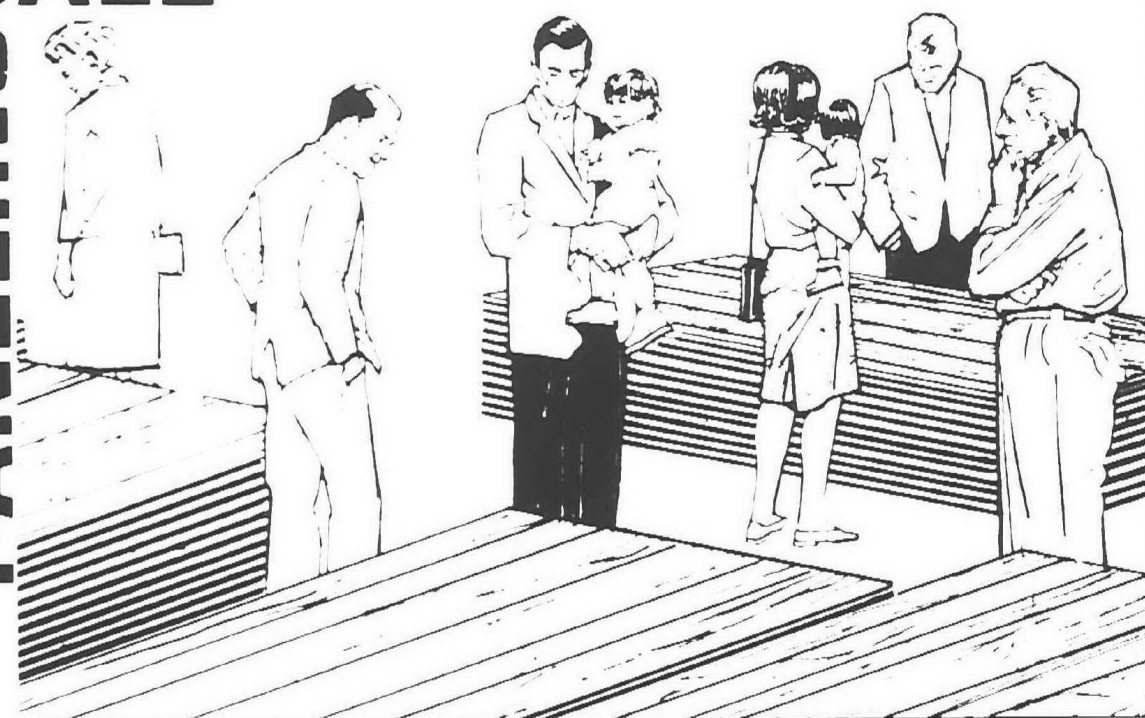

FRESH SHIPMENT OF DELIGHTFUL DISTRESSED BIRCH

4'x7'  
1 1/4" WOOD  
**\$5<sup>69</sup>**

4'x8'  
**\$6<sup>69</sup>**

WEYERHAEUSER—HEARIN—U.S. PLYWOOD—PLUSWOOD  
CHECK OUT OUR WIDE VARIETY, IN STOCK, TO SUIT  
ANY TASTE. OUTSTANDING NAME BRANDS OF 1/4"  
WOOD PANELING.



JOHNS-MANVILLE  
Foil-Faced Fiber Glass  
HOME INSULATION

Famous, top quality  
insulation for year  
round home com-  
fort, fuel savings.  
An easy do it your  
self job!

**\$3<sup>99</sup>** 4 x 15  
PER ROLL

BUY COMFORT BY THE ROLL

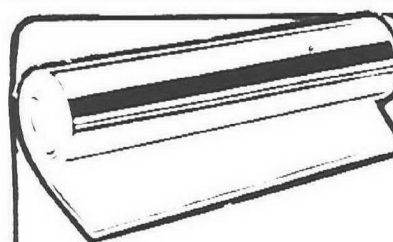

VISQUEEN  
PLASTIC COVERING

4 mil thick **\$9<sup>80</sup>**  
24'x50' Clear  
per roll

Also Available  
6x50 12x50  
8x50 16x50  
10x50 20x50

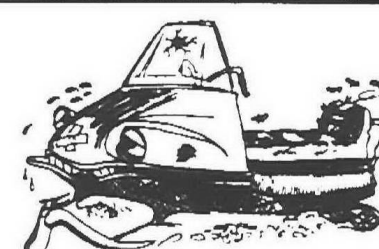

WE PEP-UP YOUR  
"POOPED OUT" SNOWMOBILE!  
**SALEM  
SNOWMOBILE  
SERVICE**

Your snowmobile got the run  
down blahs? Need a little  
encouragement to make it  
through the rest of the sea-  
son? Bring it into our service  
dept. now. It's later than you  
think.

you know  
you can  
count  
on the  
Cat



STONE  
SEVERAL TYPES IN STOCK!  
LOW AS **\$2<sup>00</sup>** SQ. FT.

Relax to the visually soothing quality of multi-colored random  
field stone. Interior or exterior, this beautifully dramatic veneer  
material is lightweight and carefree, as well as being totally in-  
distinguishable from the real thing.

**SALEM  
LUMBER  
CENTER**

YOUR NEIGHBOR SHOPS HERE

PROTECTED FROM MOISTURE AND LOADED FROM OUR INDOOR STORAGE BINS	KILN DRIED #2 WHITE WOOD				
	LENGTH	2x4	2x6	2x8	2x10
	6'	.59	.84	1.60	2.00
	8'	1.04	1.44	2.14	2.67
	10'	1.24	1.78	2.54	3.34
	12'	1.56	2.16	3.20	4.00
	14'	1.82	2.52	3.55	4.67
	16'	2.08	2.88	4.06	5.34

For Home Improvement



ECONOMY 2x4's  
• 7 ft....49¢ • 8 ft....59¢

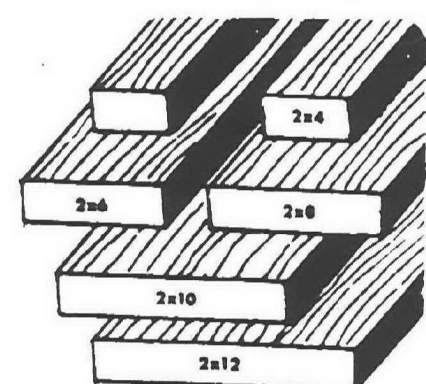

Home of Old Fashioned Service—Ph. GA 2-1000

**30650 PLYMOUTH ROAD** 3 Blocks west  
of Middlebelt

HOURS:

Monday through Friday  
9 a.m. - 9 p.m.  
Saturday 9 a.m. - 6 p.m.  
Sunday 10 a.m. - 5 p.m.



-P.O. BOX  
-Drugs

## Alcohol Bad As Heroin?

Questions should be sent to  
the Community Commission  
on Drug Abuse, P.O. BOX  
DRUGS, Livonia, 48151.

Q. I am a concerned parent  
who is trying to learn  
something about the very  
serious drug problem which is  
a threat to all of our children.  
My attempts to become in-  
formed have not made me an  
expert, I'm sure. But the one  
rock-solid thing I learned from  
various sources is that heroin  
is far and away the most  
dangerous drug being abused.

In recent weeks, however, I  
have seen newspaper articles  
stating that heroin is less  
harmful than alcohol. The  
research "documenting" this  
was supposed to have been  
funded by the Ford Foun-  
dation, no less.

Should I throw out every  
fact I've learned, or is this  
report totally irresponsible?

P.S. I try to answer  
questions on drugs for our  
church Youth Study Group.  
Believe me, these kids are  
aware of this report too. We'd  
ALL like an answer.

Mrs. R. H. Redford

A First of all, let us  
reassure you that you are  
basically correct in your  
understanding that heroin  
addiction is the worst form of  
drug abuse. It's an un-  
fortunate thing that your hard-  
earned self-confidence has  
been undermined by a few  
newspaper articles.

What the report in question  
states is true only under one  
set of extremely improbable  
(and generally impossible)  
circumstances. Subject A  
drinks, let's say, a quart a  
day.

Subject B uses pure, sterile  
heroin, injected with ab-  
solutely sterile syringes and  
needles. The amount of heroin  
is precisely measured and  
gauged to the tolerance of the  
user. The shots are given by  
someone thoroughly trained in  
injection techniques. Then the  
drinker may be at greater  
peril than the user of heroin.  
(This points out the con-  
siderable dangers of alcohol.)

But...

But pure, sterile heroin is  
not available. No way. The  
average heroin addict uses  
injection equipment that is not  
merely unsterile but is  
generally grossly con-  
taminated. The amount of  
heroin in a "bag" is always an  
unknown quantity to the user.  
Poor injection techniques are  
usually the rule rather than  
the exception.

The result?

Medical journals today are  
full of articles documenting  
profound damage in heroin  
users to the eye, the brain, the  
heart and other muscles, the  
lungs, the liver-to virtually  
every tissue system and  
organ. Sometimes heroin is  
the cause; sometimes im-  
purities or contaminants,  
sometimes other drugs used to  
dilute the heroin.

It would be no exaggeration  
to say that heroin addicts are  
literally dropping like flies  
from overdoses. Hepatitis  
becomes a threat not merely  
to health but to life. Con-  
tamination and poor  
techniques all too often  
produce abscesses at the site of  
injection that can result with-  
in all too many cases -- in life-  
threatening systemic in-  
fections.

More could be said, but at  
risk of belaboring the point.

The point is simply that  
heroin addiction is fan-  
tastically more dangerous  
than alcohol -- if you look at it  
in the setting in which it oc-  
curs: the street, and not in an  
ivory tower.

Thank you for your concern.  
We hope this has given you a  
somewhat better perspective  
on the problem.

## Trustees Will Advise Council

Schoolcraft trustees Mrs.  
Rosina Raymond and Ar-  
chibald Vallier were elected to  
the college's negotiations  
council for consultation on  
upcoming faculty, main-  
tenance and food service  
contract negotiations.

The council is composed of  
eight administrators including  
College President C. Nelson  
Grote and two board mem-  
bers. It meets regularly for  
1 1/2 hours on Tuesdays to  
discuss the contract  
negotiations.



# Cash, Jewelry Taken In Theft

PLYMOUTH Two armed men held up the Beitner Jewelry store, 904 W. Ann Arbor Trail, early Monday afternoon and escaped with an undetermined amount of cash and jewelry.

According to Lt. Roger Vanderveen, the two men entered the store about 1 p.m. and asked the clerk in front to show them some rings. The men and the clerk were alone in the front of the store although other employees were in back.

The two men then each pulled out a gun, told the clerk

to keep quiet and turn over the money and jewelry. One of the men went behind the counter and into the back room where he covered the other employees.

After the bandit in front had collected the money and jewelry, which included some rings and watches, the pair fled. No getaway vehicle was seen.

The two men were described as white, each about 30 years old. One was about five feet nine inches, and the other was about six feet tall.



DAVID KROLL and Wynne Haas will be starred when the Studio Company of Oakland University's drama school presents Shakespeare's "Romeo and Juliet" at 8 p.m. Thursday, March 16 in the Plymouth High School auditorium. The performance is being sponsored by the Plymouth Community Arts Council. Tickets will be \$2 and \$1 and are available at Melody House and the Little Professor book store or by calling the PCAC office at Central School.

## Anderson Puts Plymouth Pair On Dean's List

PLYMOUTH

The first semester dean's list at Anderson (Ind.) College includes two students from Plymouth for maintaining a 3.0 or higher grade point average, on a 4.0 scale.

They are Sheryl Elston, daughter of Mr. and Mrs. Gerald Elston, 4204 Clemons, a sophomore majoring in chemistry, and Cheryl Richardson, daughter of Mr. and Mrs. Carlos Richardson, 14596 Shadywood, a junior majoring in social work.

# plymouth

THROUGH BIFOCALS

By FRED DeLANO / Editor Mail & Observer

"THE PRISON interested me the most. You see pictures on television and think nothing of it, but to really see it is something you'll never forget - to see human beings caged up like animals when they haven't had a trial yet. I think the animals in the Detroit Zoo are treated better."

The speaker was a ninth grade Plymouth girl, age 14, who had gone with her classmates on one of those "extras" local schools frequently provide, a field trip. This one had been to the Wayne County jail and also included two hours in Records Court, plus a 45-minute discussion with the prosecuting attorney and the Detroit police commissioner.

There's going to be a school millage issue on the June ballot, and sure as shootin' some of the taxpayers will bark about money being wasted to give the kids more than the basic three R's. Whether field trips are to visit Cranbrook Academy, the Detroit Historical Museum or the County jail, this always is one area of attack.

A proper question is whether they help educate students. Another is whether a field trip helps bring students into reality. At what age should they be freed from the cocoon to see the world as it is, good or bad?

There aren't many who would wonder where I stand, for I have said before that there is much more to education than book learning. The word "enrichment" has come into play recently in discussions of Michigan school financial reform, and in Plymouth this is what our tax money is getting...enrichment.

WITH THE HELP of the Central Junior High School civics teachers who arranged and chaperoned the trek of ninth graders to the Frank Murphy Hall of Justice, candid observations concerning their experience have been obtained from a number of students.

As usual, these kids are uninhibited in their comments. Taken collectively, they convince me that they learned something not available in the classroom despite one lad's assertion: "I didn't learn anything. We just went up and down the elevators and the escalators and stairs."

But listen to others, and ask yourself whether as a youngster you ever saw life in the raw like this:

"Going on trips like this one is better than just talking about the government and what goes on in the world."

"I thought it was very interesting. At least it will keep me out of trouble after I saw how they live."

"It's an OK place to visit, but not to live in."

"Where the prisoners were staying, I thought it was pretty scary. It looked like they were really cooped up in those tiny cells."

"I learned that when a person is charged with something they take him down to the station and book him. Then they get finger-printed and go to see the judge and he sets bail. Then they go to the jail and wait until their trial."

"FROM THIS TRIP I've learned that crime doesn't pay. If everyone could see how those prisoners have to live, I really think it would help and show people what they get into if they commit a crime!"

"On the 12th floor we visited with Mr. James Garber and Mr. William Cahalan. Our discussion was about the right to a speedy trial and what some of the inmates were in for. I learned from the trip that crime doesn't pay because you will just wind up in jail."

"I like the preliminary hearings because I saw what really happens in a courtroom instead of just reading about it, and for once I understood it."

"We were walking down the little aisle next to the jail cells. The feeling I got was unbelievable. It was something like I never felt before. I was scared. I felt like the prisoners were in a showcase where everyone comes to look at them on display. I'm never going through a jail again."

"The Wayne County jail does not look like a very nice place to be, especially if you are not yet proven guilty."

"I learned that jail is not a cool place to go, and that is was very sick."

"I enjoyed the field trip but I didn't like what I saw in the jail. They should try to improve it and make something for the prisoners to do. Otherwise they will just waste away in their cells. If they don't try to rehabilitate them, how can the prisoners change or even make something of their lives? They will just always know one way - crime."

## Council Books Student Panel

PLYMOUTH March 6 in East Middle School. A panel of seven Plymouth High School students will present a program entitled "The Student Speaks" when the Community School Council meets at 7 p.m. Monday, the direction of Bob Thams, PHS faculty member who is senior class advisor. Richard Hausman and Lorraine Kornegger are co-chairmen of the council.

## Gasper Back At Base Camp

PLYMOUTH LeJeune, N.C. after taking Marine Cpl. Arnold J. Gasper, son of Mr. and Mrs. August J. Gasper of 6315 Beck Road, Plymouth, has returned to homebase at Camp

part in Operation Snowy Beach, a simulated assault on Maine's Reid State Park involving 30,000 Navymen and Marines.

## NORTH COUNTRY

Adventure and entertainment for the whole family!

A RAINBOW ADVENTURE FILM  
© 1971 AMERICAN NATIONAL ENTERPRISES INC.

**STARTS TODAY, WED. MARCH 1**

**ONE WEEK ONLY**

**PENN (Plymouth)**  
**GL 3-0870**

WKDYS 6:30 8:45  
SAT & SUN 2:00 4:15 6:30 8:45  
ADULTS \$2.00 • 12 & UNDER 75¢  
Regular Pass List Suspended

**Big Foot Man of Beast**

Observer Want Ads Sell  
Call 522-0900 for Fast Action

**BEYER DRUGS**

**THE PRICE IS RIGHT HERE!**

Prices Effective Wed., March 1 thru Tues., March 7, 1972

SEAMLESS PANTY HOSE  
MIDWEST COUPON LIMIT 2  
ADDITIONAL WITHOUT COUPON 59

**39¢**

**MALDROXAL LIQUID ANTACID** 12 oz  
Compare to MAALOX liquid  
COUPON LIMIT 1  
ADDITIONAL WITHOUT COUPON 59

**39¢**

PEPTO BISMOL  
8 oz.  
Reg. 1.09

**69¢**

COUPON LIMIT 1  
ADDITIONAL WITHOUT COUPON 79¢

**CONTACT COLD CAPSULES**  
10's  
REG. 1.59

**69¢**

COUPON LIMIT 1  
ADDITIONAL WITHOUT COUPON 76¢

**MAALOX LIQUID SUSPENSION** 12 oz.  
REG. 1.98 Value

**89¢**

COUPON LIMIT 1  
ADDITIONAL WITHOUT COUPON 95¢

**ENFAMIL LIQUID CONCENTRATED** 13 oz.  
READY TO USE 32 oz.

**23¢ each can**  
**49¢**

COUPON LIMIT 1 CASE

**KOTEX SANITARY NAPKINS**  
REGULAR or SUPER 40's

**\$1.09**

LIMIT 1  
ADDITIONAL WITHOUT COUPON 1.19

FILLING PRESCRIPTIONS FOR OVER 100 YEARS

**BEYER DRUGS**

REXALL

480 N. Main — GL 3-3400  
Beer and Wine

1100 Ann Arbor Rd. — GL 3-4400  
Liquor and Beer

at both stores

# Kmart

A Division of S.S. Kresge Co., with Stores in the United States, Canada, Puerto Rico, Australia

WED., THURS., FRI., SAT.

20 Gallon TRASH CAN  
REG 2.27  
**\$1.77**

POLYESTER YARD GOODS  
58"-60" WIDE  
2 Yards for  
**\$5.00**

FURNACE FILTERS  
Change your furnace filter often for cleaner, fresher air in your home. 10x20x1, 16x20x1, 18x25x1, 20x20x1, 20x25x1 and 14x25x1.  
REG 48¢  
**SALE 24¢**

DELICIOUS CHOCOLATES  
Your Choice  
REG 68¢  
**2 for \$1.00**

NYQUIL COUGH MEDICINE  
REG 99¢  
**67¢**

TEENS' SLUMBER BAG  
It's convertible! Zip open for comforter, zip close for sleeping bag. Soft polyester filling. Top is cotton print and bottom is solid color. 68x80.  
**\$6.86**

VICKS Formula "44"  
Cough Mixture  
6 oz. REG. 1.74  
**\$1.49**  
3 1/2 oz. REG. 84¢  
**67¢**

SMITH-CORONA HOUSEHOLD ADDER  
REG. 64.84  
**\$48**

WEDGEFIELD TYPEWRITER  
MODEL #100  
REG. \$34.66  
**\$29.96**

Scott's Early Bird Specials NOW IN OUR GARDEN SHOP!

**PLYMOUTH STORE ONLY** ANN ARBOR Rd. at Haggerty





COMMITTEE MEMBERS for the appearance of the Michigan Artrain in Plymouth from April 19 through May 6 examine site plans calling for beautification of the C&O facilities at Starkweather where the train will be located.

From left are Kal Jabara of the finance committee; Helen Bilyea, site planning; James Anulewicz, landscape architect who prepared the plans, and Harold Guenther, also of the site committee. (Gaffield Studio Photo)

## Films Answer 'What Is Art?'

PLYMOUTH A preview slide presentation of the Michigan Council for the Arts' special project known as Artrain will be given public showings twice next week in Plymouth.

They are scheduled for 7:30 p.m. both Monday, March 6 and Wednesday, March 8 in Dunning - Hough Library to help set the stage for Artrain's 18-day visit here, April 19 through May 6. There will be no admission charge.

In addition, each evening, there will be a special showing of a 28-minute color film entitled "Art Is..." which has been produced by the Sears-Roebuck Foundation in cooperation with the Associated Council for the Arts.

IT IS HAILED as one of the finest films of its type and attempts to answer the age-old question, "What is art?"

Mrs. Jo Hulce, coordinator of the Artrain project for Plymouth, said that the film "explores the many opportunities to respond with our senses to the world around us and how art reflects the meaning of life on a number of different levels."

Appearing in the film are leading artists from a variety of art forms, conductor Leonard Bernstein, dancers Edward Villella and Patricia

McBride, metal sculptor Robert Murray and mime Tony Montanaro.

Mrs. Hulce also announced that the Artrain slide series is available to any service club or organizational group for showing. Arrangements may be made by calling the Community Arts Council office in Central Junior High School any weekday between 9 a.m. and 12 noon or from 1 to 3 p.m.

While Artrain is in Plymouth it will be located on a C&O siding at the railroad's freight house on Starkweather. Work has been started on beautification of the site in keeping with the purposes of the sponsoring Kaleidoscope Plymouth organization to make the train's visit an occasion for artistic expression throughout the community.

## YMCA Hails Success, Sets '72 Sights High

PLYMOUTH You can't beat success and Plymouth's YMCA officials

are not going to try. But they may try enlarging on it.

In recapping the year's progress at the Y's annual meeting Monday at Allen School, Y President Mark Wehmeyer reported "...that strong and varied programs are still in effect, with good participation by the various age groups."

"We will continue to keep our groups small," the annual report stated. "It is a time-tested program that produces. We will work with those that are most in need of this help, according to our observations and those that are directed to us by community organizations."

WEHMEYER SAID that one of the Y's goals in '72 will be to concentrate on those students who are not "college material," by helping them to familiarize themselves with local opportunities.

One instance, he said, would be to let the non-college students observe local industry which would be able to hire them upon completion of school.

"By working with the younger people, it is possible to help them carry out their dreams before they become discouraged or set in the old patterns that their families have followed, such as putting off doing things and not caring about improving themselves," his report stated.

THE Y WILL continue in '72 to give disadvantaged youth a "taste of success" which they may not have experienced, even though they may be in high school.

"This is done by helping them have a successful experience in small ways at first, leading into sports competition, project work and small leadership roles," the report continued.

A second and significant action taken by the Y Board during the past year, Wehmeyer said, was to make a serious and detailed feasibility study on a building campaign.

"Possible sites were investigated," he said. "Potential building plans and costs were reviewed and a cross section of community leaders were interviewed to determine their interest in a Y building."

The studies led to the conclusion that the best site would be in the township west or south of Plymouth, Wehmeyer said.

Also, he continued, the building should have a full range of athletic facilities, including a pool.

"HOWEVER, OUR interviews in the community indicated that we need more exposure for our program before a large fund raising campaign would be feasible and we should start on a smaller scale," he said.

In light of this, he added, the board will begin a search for an existing modest cost (or no cost) facility which could be utilized for office space and some programs.

"With the Y name prominently displayed and people using the building for Y activities, the board of directors feel that the community soon would be better acquainted with our program and goals," Wehmeyer concluded.

### GIRLS' CAMP

Canada Ranch offers 8 weeks for girls only. Ages 8 to 17. Located near Clare, Michigan. Specializing in horsemanship--both Western and English, swimming, and many additional activities. Act quickly! Write: Mrs. Ted McCullough, 2955 Stephanie Ct., Drayton Plains, Mich. 48020 or call (313) 673-6506.

## Woman's Club Hears Expert On Gardening

PLYMOUTH Baker is a familiar radio and television figure who is billed as "America's master gardener" and who asserts that plants have their own personalities and special language.

Jerry Baker, author of "Plants Are Like People," will be the guest speaker in a discussion of gardening when the Plymouth Woman's Club meets at 12:30 p.m. Friday, March 3 in St. John's Episcopal Church.

Chairman for the day will be Mrs. Jerry B. Williams, with

Mrs. Eric Childs serving as tea chairman. Assisting will be Mrs. Edmund Judd, Mrs. William Loesch, Mrs. Richard Fritz, Mrs. William Kennedy, Mrs. Henry Vandiver, Mrs. Arthur Griebel, Mrs. Everett Burmester and Mrs. Harry Reeves.

## Oakland Lauds Plymouth Girl

Named to the dean's list for outstanding academic achievement for the fall semester at Oakland University in Rochester, is Mary Ann Smith, daughter of Dr. and Mrs. Horace L. Smith, of 13872 Ridgewood, Plymouth.

## PLYMOUTH'S ONLY COMPLETE DISCOUNT DRUG STORE

Nothing sold  
at  
regular prices!

PHARMACIST  
CALL 453-7674  
FOR THE FINEST IN  
HEALTH PRODUCTS  
BONNIE-LO  
ON DUTY

WITH THIS COUPON  
FOR THOSE PEOPLE NOT COVERED  
BY INSURANCE DRUG PROGRAM

\$1.00  
OFF

COUPON GOOD MARCH 1st thru MARCH 7th

U.A.W. EMPLOYEES  
AND RETIREES CO-PAYMENT ONLY  
AT BONNIE-LO PHARMACY'S PARTICIPATING IN THE MICHIGAN  
Blue Shield Prescription Drug Program

<b>BUFFERIN</b> 225's \$2.32 TWICE AS FAST AS ASPIRIN	<b>VICKS NYQUIL</b> 10 oz. \$1.59	<b>PERTUSSIN</b> Medicated Vaporizer 10 oz. \$1.19
<b>MENNEN PROTEIN 29</b> Hair Groom 7 oz. 95¢	<b>VICKS NyQuil</b> NIGHTTIME COLDS MEDICINE 10 oz. \$1.59	<b>shy FEMININE SYRINGE</b> Petite, easy, modern. No hose. No hanging. Holds two quarts. reg. \$4.95 NOW \$3.59 KIT
<b>NEW DAWN</b> Hair Coloring KIT \$1.79	<b>BEST SELLING HAIRDRESSING</b> 89¢ IN THE WORLD 4.5 oz. Brylcreem Keeps Hair Looking Clean And Natural	<b>BRECK BASIC</b> Texturizing Shampoo 6 oz. \$1.08
<b>NEW DAWN</b> Shampoo-in hair color with mix-in color controller eliminates: unnatural color, unwanted red, brassiness. KIT \$1.79	<b>ALPHA KERI</b> Spray 5 oz. \$2.16	<b>GILLETTE SOFT &amp; DRI</b> 12 oz. \$1.49
<b>BARNES-HIND SOQUETTE</b> Contact Lens Solution 4 oz. \$1.39	<b>WHITE RAIN SHAMPOO</b> Clear Lemon & Lotion 14 oz. 69¢	<b>DR. WEST'S</b> SOFT TOOTHBRUSH FOR GUM MASSAGE REG. 69¢ NOW 49¢
<b>TENDER TOUCH</b> Bath Oil Beads 14 oz. 79¢	<b>GOOD NEWS!</b> BEER and WINE NOW at BONNIE-LO!	

### NOTICE TO BIDDERS CITY OF PLYMOUTH, MICHIGAN

Notice is hereby given that the City of Plymouth, Michigan, will receive bids up to 2:00 P.M., E.S.T., Wednesday, March 15, 1972, for

#### ONE (1) NEW 1972 MUNICIPAL-TYPE VEHICLE.

The City Commission reserves the right to accept or reject any and all bids, in whole or in part, and to waive any irregularities. Address bids to Paul V. Brumfield, Acting City Clerk, 201 S. Main St., Plymouth, Michigan, 48170, in a sealed envelope bearing the inscription "Bid for ONE New 1972-Municipal-Type Vehicle."

PAUL V. BRUMFIELD,  
Acting City Clerk

Publish: March 1, 1972



# Judge Davis Reports Court Docket Up To Date

**PLYMOUTH**  
Despite the fact that approximately 10,000 cases annually come into the 35th District Court, Judge Dunbar Davis said this week in a review of his first three years on the bench that "the court is current in its work."

This is in sharp contrast to many courts in the state where judges report a serious backlog of cases, thus often leading to long delays before trials are held.

The District Court system was created by the State Legislature to replace justices of the peace and came into being Jan. 1, 1969. Davis was elected in November 1968 over Thomas Healy as judge of the 35th District, an area which covers Northville, Plymouth and Canton.

His first term expires this year, and this will be one of the posts to be filled in the general election next November. Although Davis has made no formal announcement as yet, he is expected to be a candidate for reelection. This is his statement on the first three years of court activity:

"EACH YEAR in the 35th District Court 10,000 cases are started. Approximately one-half are started in the Plymouth city division of the court, which takes cases that arise in the city and in Canton Township. Filed in the Plymouth Township division of the court are 20 per cent of the cases, and the remaining 30 per cent of the cases are filed in the Northville division.

"Despite this flow of cases, the court is current in its work. Non-jury cases are set for trial two weeks from the date of plea or date of being at issue, unless the parties request a later date and show cause for a delayed date. Jury cases are heard whenever a sufficient number accumulate to warrant calling a jury, approximately bi-monthly.

"Over 500 cases a year are referred to the probation department. The probation department is staffed by 75 volunteer counselors, four part-time probation officers



DISTRICT JUDGE  
DUNBAR DAVIS

and two part-time clerks, all working under the supervision of the director of probation, Dennis Diddy.

"The probation department has many functions in addition to that of the volunteers, including pre-sentence reports, the work detail, where the basic idea is to punish without creating a court record, alcoholism treatment, and psychiatric - psychological referral.

"Also, George Hudson, working in conjunction with the probation department, has rendered valuable services in pollution cases and in recommending changes in operations by the C & O Railroad, in order to reduce the length and number of crossing violations by freight trains.

"ONE OF THE most significant changes in the law

affecting District Courts was raising the court's civil jurisdiction to \$10,000, effective Jan. 1, 1972. This should mean a substantial convenience to parties, witnesses and attorneys, and also should lighten the load of our overburdened Circuit Court. It is too soon at this time to estimate how widely this change will be used by the legal profession.

"One of the main thrusts of the 35th District Court has been to encourage youth interest and participation in the court and in our system of justice. With the aid of various teachers, many mock trials, demonstrating the judicial process, have been held in schools of the community. Classes often visit the court to watch trials.

"Advisory juries, composed of high school students, have been used in numerous instances and comparisons are made between their advisory decisions and the decisions made by the judge. On several occasions, court has been held in an improvised courtroom at the Central Junior High School.

"Each year the court appoints as its court officer a high school senior, a young person who plans on making law a career, and who has been recommended by the high school community services department.

"THE 35TH District Court has been fortunate to have the services of a 'live' court reporter to make a stenographic record of all court proceedings. "In setting up the District Court system, the state purchased electronic equipment for recording the proceedings for each District

Court, contemplating the elimination of a regular court reporter, but the equipment without an operator has not proven satisfactory, and the Supreme Court has seriously considered a suit against a manufacturer of the electronic equipment.

"Our court committee, comprised of one representative each from the Cities of Plymouth and Northville, and the Townships of Canton, Plymouth and Northville, wisely insisted that we have an experienced and trained court reporter.

"Drafting the legal documents upon which many of the cases are based, keeping an accurate record of each of the 10,000 annual cases, and being able to locate them on a moment's notice requires a staff of skilled clerks. We are fortunate to have such a staff. The turnover has been extremely low.

"In conclusion, the court has as its motto and seeks to follow the words of Socrates, 'to hear courteously; to answer wisely; to consider soberly; and to decide impartially.'

## OK Twp. Dues For SEMCOG

Plymouth Township's elected trustees have decided to continue their membership in the Southeastern Michigan Council of Governments (SEMCOG) for at least one more year.

The vote to pay the township's 1972 dues of \$440 was unanimous. At the same time Supervisor Maurice M. Breen was selected SEMCOG delegate, with Trustee Gerald Burke as alternate.

## 100-Plus Seek Job As Superintendent

**PLYMOUTH**  
More than 100 applications for the superintendent's position have been received by the personnel committee of the Plymouth Board of Education.

John Hanskat, board member and chairman of the committee, said the position has been advertised in placement agencies throughout Michigan and in adjacent states and the response has been from a "far-reaching area."

"We have some very, very qualified persons that have applied," Hanskat said. "I'm pleased with what I have seen come in."

THE JOB OF evaluating the applications will begin with a team of placement directors from Michigan universities.

Dr. Evart Ardis, placement director for the University of Michigan, will draw together a team of directors from Eastern Michigan University, Wayne State University, Michigan State University, Central Michigan University and Western Michigan University.

The team will go over the applications and divide them into three categories, those who are currently qualified, those who have the potential to reach what the district wants, and those who do not measure up to what the school district wants for the top post.

On March 20, the team will meet for a dinner with board members to discuss the attributes of the leading candidates.

The team is providing the service to the community at no charge.

AFTER HEARING the team's evaluation, the board members will discuss the applicants and select around 10 candidates who will then be asked to come to the district for interviews.

After the interviews, the board will meet again and narrow down the list. The remaining applicants will then have in-depth interviews.

Hanskat said that he hopes a decision on the new superintendent will be reached sometime in April with a starting date of July 1 to correspond with the new fiscal year.

Acting Supt. John Hoben is among those who have applied for the post.

## Fishwick Ends Basic Training In Air Force

**PLYMOUTH**  
Airman Henry Fishwick Jr., son of Mr. and Mrs. Henry Fishwick of 1457 Carol, Plymouth, has completed his U.S. Air Force basic training at the Air Training Command's Lackland AFB, Tex.

He has been assigned to Keesler AFB, Miss., for training in communications-electronics systems. Fishwick, a 1971 graduate of Plymouth High School, attended Schoolcraft College.

## WAYNE COUNTY BOARD OF ROAD COMMISSIONERS WAYNE COUNTY, MICHIGAN

To the Supervisor and Clerk of the Township of Plymouth, Wayne County, Michigan.

Sirs:  
You are hereby notified that the Board of County Road Commissioners of the County of Wayne, Michigan, did at a meeting of said Board held on February 10, 1972, decide and determine that the certain streets described in the minutes of said Board should be County roads under the jurisdiction of the Board and County Road Commissioners. The minutes of said meeting fully describing said streets are hereby made a part of this notice, and are as follows:

Minutes of the regular meeting of the Board of County Road Commissioners of the County of Wayne, Michigan, held at the Board's offices, 7th Floor, City-County Building, Detroit, Michigan, at 9:00 A.M., Eastern Standard Time, Thursday, February 10, 1972.  
Present: Chairman Berry, Vice-Chairman Neudeck and Commissioner Burton.

\*\*\*\*\*  
Commissioner Neudeck moved the adoption of the following resolution:  
BE IT RESOLVED by the Board of County Road Commissioners of the County of Wayne, Michigan, that it hereby accepts the dedication to the use of the public of the following described roads and they are hereby taken over as county roads and made a part of the county road system of the County of Wayne:

All of Apple Tree, Moonlight, Partridge and Tall Tree Drives, Arrowhead, Cherrywood, and High Meadow Courts, Canton Center, Deer Run, Gov. Bradford, John Alden, Trailwood and Wildwing Roads as dedicated to the use of the public in Trailwood Subdivision, part of S.W. 1/4 of Sec. 27 and N.W. 1/4 of Sec. 34, T.15, R.8E., Plymouth Township, Wayne County, Michigan, as recorded in Liber 93 of Plats on Pages 49, 50, 51 and 52, Wayne County Records, constituting a total of 2.425 miles of County Roads.

The motion was supported by Commissioner Burton and carried by the following vote:  
Ayes: Commissioners Berry, Neudeck and Burton  
Nays: None

\*\*\*\*\*  
THIS NOTICE IS GIVEN UNDER AND BY VIRTUE OF ACT NO. 283 OF THE PUBLIC ACTS OF 1909, AS AMENDED.  
In testimony whereof, I have hereunto set my hand at Detroit, Michigan, this 10th day of February, A.D. 1972.

BOARD OF COUNTY ROAD COMMISSIONERS OF THE COUNTY OF WAYNE, MICHIGAN  
MICHAEL BERRY, Chairman  
PHILIP J. NEUDECK, Vice-Chairman  
FREDDIE G. BURTON, Commissioner  
BY HENRY J. GALECKI Secretary and Clerk of the Board

BUY EITHER BRAND... SAVE EITHER WAY  
**SUPERx BRAND**  
SAVES YOU THE MOST!  
QUALITY & SATISFACTION GUARANTEED  
OR YOUR MONEY CHEERFULLY REFUNDED

**COMPARE & SAVE**  
SUPERx HAND LOTION 16 Oz. Dispenser Bottle **99¢**  
JERGEN'S HAND LOTION 15 Oz. Dispenser Bottle **\$1.19** VALUE

**COMPARE & SAVE**  
SUPERx BABY SHAMPOO 16 Oz. Bottle **99¢**  
JOHNSON'S BABY SHAMPOO 7 Oz. Bottle **98¢** VALUE

**COMPARE & SAVE**  
SUPERx PETROLEUM JELLY 16 Oz. Jar **57¢**  
VASELINE PETROLEUM JELLY 15 Oz. Jar **74¢** VALUE

**COMPARE & SAVE**  
SUPERx ANTISEPTIC MOUTHWASH 16 Oz. **49¢**  
LISTERINE ANTISEPTIC MOUTHWASH 14 Oz. **76¢** VALUE

**COMPARE & SAVE**  
SUPERx BUFFERED ASPIRIN Bottle of 100 **77¢**  
BUFFERIN TABLETS Bottle of 100 **98¢** VALUE

**COMPARE & SAVE**  
SUPERx DECONGESTANT TABLETS Bottle of 36 **89¢**  
DRISTAN DECONGESTANT TABLETS Bottle of 24 **\$1.08** VALUE

**SPECIAL PURCHASE AT THIS LOW PRICE!**

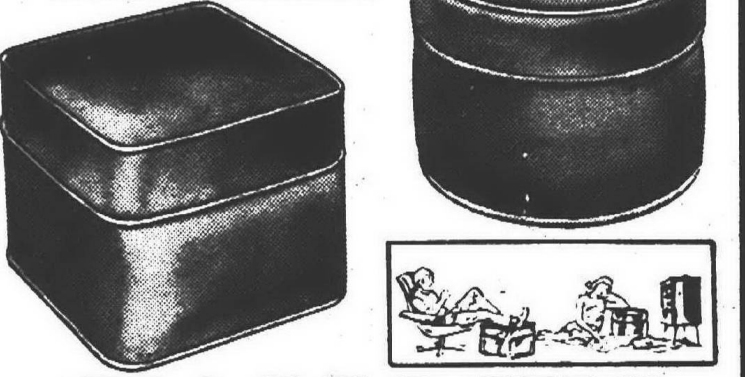

**HASSOCKS \$4.77** \$6.95 VALUE  
• Make a terrific footrest, a TV seat for the kids.  
• Square or round shapes.  
• Approx. 15" diameter, 13" high.  
• Choose gold, olive, black or tangerine.  
• Heavy vinyl cover, urethane foam in top.

**88¢ SALE—THE SAVINGS ARE GREAT**

PACK OF 65 PLATTEX BOTTLES, Disposable inserts. **88¢** VALUE  
5 TIER BLOUSE RACK Metal rack hangs 5 blouses neatly without wrinkles. **88¢** VALUE  
BOXED, LETTER & NOTE STATIONERY REG. 69¢ EACH **288¢** FOR  
ALL METAL SHOE RACK Holds nine pairs of men's or ladies shoes. **88¢** VALUE  
FRAMED PICTURES Self hanging. Fine art subjects, or Walt Disney classics. REG. 66¢ EACH **288¢** FOR  
RUBBERMAID BATH MAT Suction cup bottom, textured top for sure footing. Choice of color. REG. \$1.49 **88¢**  
100 FOOT CLOTHES LINE Plastic covered fiber and wire. REG. \$1.19 **88¢**  
BICYCLE DECK PLAYING CARDS REG. 66¢ EACH **288¢** FOR  
OWENS CORNING FIBERGLASS FURNACE FILTERS 5 popular sizes. REG. 63¢ **88¢**  
3 for **88¢**

THE PEOPLE PLEASERS!  
**SUPERx** drug stores  
PRICES GOOD THROUGH SATURDAY, MARCH 4 OPEN 7 DAYS A WEEK  
240 N. MAIN STREET PLYMOUTH, MICHIGAN PHONE 453-6860  
America's Fastest Growing Drug Store Chain

\$1.09 VALUE  
**COLGATE TOOTH PASTE 53¢** 6 1/2 Oz. Tube. LIMIT 1

\$1.79 VALUE  
**ARRID EXTRA DRY DEODORANT 99¢** 9 Oz. LIMIT 1

79¢ VALUE  
**BORDEN'S GLACIER CLUB ICE CREAM 49¢** Half gallon, choice of flavors. LIMIT 1

\$2.09 VALUE  
**MODESS SANITARY NAPKINS 99¢** BOX OF 40 Regular, super, V-form. LIMIT 1

REG. 59¢  
**IVORY LIQUID 49¢** 22 Oz. LIMIT 1

Reg. 59¢  
**SUNSHINE RIPELETS 49¢** Chips For Dips. LIMIT 1

**TIMELY CLEAN UP ITEMS**  
BUSHEL SIZE LAUNDRY BASKET Oval plastic, choice of colors. **39¢** REG. 69¢  
CHOICE OF SPONGE MOP OR BROOM Clean sweep straw broom. Self-wring mop. **\$1.19** \$1.69 EACH VALUE  
11 QUART PLASTIC PAIL Metal handle. Choice of colors. **29¢** REG. 59¢

**PHOTO SPECIAL COUPON**  
POLAROID'S SQUARE SHOOTER Delivers 3 1/2" prints in 1 minute. Built in flash, distance finder, electric eye shutter. **\$29.88** REG. \$34.95  
PACK OF 3 SYLVANIA FLASHCUBES **88¢** \$1.85 VALUE  
PROCESSING Of 20 Exposure Kodachrome Slides or 8mm Movie Film. **\$1.09** REG. \$1.29  
Coupon must accompany order. Good through Tues. March 7.

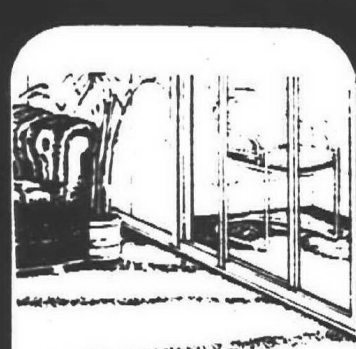

**ROOM SIZE RUG**  
8 x 11 1/2 foot carpet is 100% polypropylene with finished edges, no slip backing. Needs no pad. Comes in bluegreen, gold, rust or green.

**\$10.88** REG. \$19.88

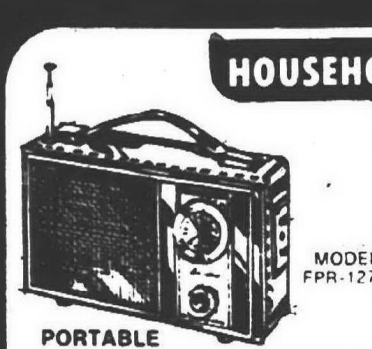

**HOUSEHOLD VALUES**  
FAMOUS, BREARLEY BATH SCALE Mayfair model with vinyl mat. Self leveling. **\$2.99** \$5.95 VALUE  
PETITE, HANDSOME ALARM CLOCK The Apollo by Lux. **\$1.99** REG. \$2.75

**3rd PARTY CO-PAY STILL... 99¢**

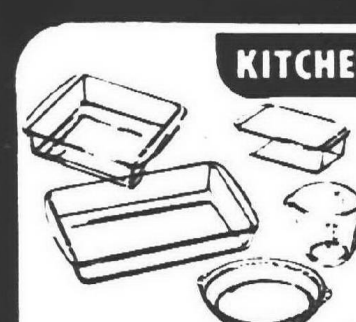

**KITCHEN SPECIALS**  
HEATPROOF GLASS PYREX BAKEWARE • Loaf dish • Square cake pan • Baking dish • 1 qt. casserole • 1 qt. liquid measure. **99¢** EACH VALUES TO \$1.50



AVOCADO ENAMELWARE COOKWARE ASSORTMENT • 1 1/2 qt. Double Boiler • 1 and 2 qt. Saucepan Set • 4 qt. Pot Cover • 3 qt. Covered Sauce Pan. **99¢** REG. \$1.69 YOUR CHOICE



**SAVINGS FROM OUR PET DEPARTMENT**  
5 POUND BAG WILD BIRD SEED REG. 77¢ **59¢**  
10 POUND BAG CAT BOX LITTER REG. 69¢ **49¢**



**BRACH'S CANDIES** Assortment of favorite varieties. REG. 10¢ EACH **12 FOR 99¢**  
PLANTER'S 8 1/2 OZ. DRY ROASTED PEANUTS **55¢** REG. 69¢

**HEALTH & BEAUTY AIDS**  
7 OZ. BOTTLE, \$1.29 VALUE  
BRECK CREME RINSE **69¢**  
15 OZ. BOTTLE, \$1.98 VALUE  
VO-5 SHAMPOO **79¢**



16 OZ. CAN, \$2.38 VALUE  
VO-5 HAIR SPRAY **\$1.39**  
BOTTLE OF 100, 100 I.U. VITAMIN E CAPSULES **\$1.97**  
BOX OF 24, 69¢ VALUE  
CEPACOL THROAT LOZENGES **47¢**  
30 TABLETS, \$1.00 VALUE  
DI GEL ANTACID **69¢**  
BOTTLE OF 32, \$1.98 VALUE  
SOMINEX SLEEP AID TABLETS **\$1.29**





WARMING UP for a dance routine they will present in a vaudeville show March 11 in the high school auditorium are the PHS Rockettes, best known for their half-time entertainment at school football and basketball games. The show is being sponsored by the Rockettes to raise scholarship funds for the drill team camp at Eastern Michigan University. In addition to variety numbers by the girls themselves, it will star John Cummings and Dennis McVittie, the PHS stage band, Dennis Cockrum, Steve Benson, Brad Weage and a barber shop octette from Canada. Tickets are available in advance for \$1. (Observer photo by Bob Woodring)

## Bradley Heads Jr. Achievement Fund Campaign

PLYMOUTH Raymond L. Bradley, plant manager of the Ford Motor Co. facility on Sheldon Rd., has been appointed area chairman for the 1972 fund-raising drive of the Junior Achievement organization of southeastern Michigan.

As divisional chairman, Bradley's goal is to raise \$6,242 in the Plymouth area. The drive began early in February and will continue until March 14.

For the entire southeastern Michigan campaign, Junior Achievement leaders have set their sights on raising \$465,000.

Monies raised in the Plymouth phase of the campaign are earmarked for maintenance and expansion of the JA business center at 585 W. Ann Arbor Trail.

This center runs JA programs four nights a week

for 233 teenagers of the Plymouth and Livonia communities, offering an opportunity to learn about American free enterprise through being part of it.

An economic education program to prepare youth for business leadership, Junior Achievement is business oriented and its funds come from private sources, both corporate and individual. JA has operated in the six-county southeastern Michigan area for 22 years and has 27 centers.

Bradley said that his involvement in the fund drive evidences both his own and his company's concern that JA "continue to grow and to reach more and more teenagers in this area." Those wishing to participate in the success of the drive are encouraged to contact him at the Ford plant.



DENISE MATHISON of Plymouth was selected by fellow students at Cleary College in Ypsilanti as queen of the school's Sweetheart Ball. Dr. Walter Greig, president of the college, presided at her coronation when the annual dinner dance was held Feb. 26. Miss Mathison was chosen by a vote of the Cleary student body from among five nominees.

## New Books In Library

Readers young and old will enjoy "Happy Ending," by Elizabeth Savage. An old married couple, happy on their farm ranch, play a series of waiting games to prevent their daughter's attempts to get them to move to the city.

"The Chandler Heritage," by Ben Haas, is a novel about a great southern family dynasty. The action spans three generations.

In "Last Respects," by Jerome Weidman, Benny

Kramer (of "Fourth Street East") reflects on his early life and his mother's influence on him while he is trying to track down her body which has disappeared between the hospital and the morgue.

Bulls and bears alike may wish to read "Fleeing The Lambs" by Christopher Elias. In this indictment of the New York Stock Exchange, the author demolishes the notion that the Exchange functions to allow millions of small in-

vestors to "own their share of America."

"New Gods in America" is Peter Rowley's informal investigation into the new religions of American youth today. He tells us what the young people are getting from the new religions - what needs they satisfy - whether they promote happiness.

Hugh Missildine, in "Your Inner Child of the Past" shows how to deal with tensions which have their roots in childhood experiences.

**SALE PRICES EFFECTIVE FOR 3 DAYS ONLY - THURS. FRI., SAT.**

# KRESGE'S

**While Quantities Last!**

**DOOR BUSTERS**

**FOUR 70-YD. SKEINS OF RUG YARN**

**4 \$1**

Reg. 38 - 3 Days  
Brilliant colors in durable rayon-cotton rug yarn.

**BUNDLE OF 3 COTTON TERRY DISH TOWELS**

**74¢**

Reg. 1.00 - 3 Days  
Fringed ends, woven checks, kitchen colors, 15x27

**OPAQUE PANTY HOSE**

**76¢**

Reg. 96 - 3 Days Only  
Seamless stretch nylon panty hose. Now at a super money saving price. Sizes, Misses S-M-MT-L. Charge it.

**SOFT CHENILLE NO-IRON SPREAD**

**4 47**

Reg. 5.97 - 3 Days Only  
Pre-shrunk rayon cotton chenille with rounded corners, 3 1/2" shag border. In white, pink, blue, lime, grape, topaz. Twin, 74x105; double size, 90x105.

**FRAMED ART COLLECTION**

**1 87**

Reg. 2.76 - 3 Days Only  
Delightful seascapes, landscapes, or still lifes, 12x24" with 1" or 2" wide frames. Walnut, gold, brown.

**FIRM PLASTIC BABY-TOTER WITH PADDING**

**1 97**

Reg. 2.96 - 3 Days  
Safety for baby, cushion comfort in vinyl padded seat.

**PACK OF 60 TOSS-AWAY BABY DIAPERS**

**2 37**

Reg. 2.96 - 3 Days  
Convenient travel, soft, absorbent diapers with tapes.

**QUALITY ENVELOPES**

**3 87¢**

Reg. 3.40 - 3 Days  
Choose from three sizes, mix or match. These quality envelopes, 100-white, 6-1 1/2 inch size, 38-white, 10 size, 40 with print lining 7-1 1/2 inch size. Charge it.

**COTTON KNIT SURF-STRIP POLO SHIRTS**

**1 47**

Reg. 1.99 - 2.99  
Mock turtle neck style. Men's S-M-L-XL, Boys' 8-18.

**AuGratin Potatoes, Ham, Vegetable, Roll & Butter, Jello or Ice Cream ....85¢**

Allen Park Berkley • Clawson Dearborn • Detroit Eastland • Farmington Ferndale • Fraser Fraser Pointe • Hazel Park Highland Park • Inkster Lincoln Park • Livonia Madison Heights • Mt. Clemens Plymouth • River Rouge Roseville • Royal Oak Southgate • Southfield St. Clair Shores • Troy Warren • Wayne Westland

**360 SOUTH MAIN STREET • PLYMOUTH**

KRESGE'S

"Charge It" at all Downtown, Neighborhood, and Suburban Stores!

KRESGE'S

**PRE-SPRING SALE**

*The Earlier You Buy... The More You Save*

**SAVE \$2.00**

**Scotts HALTS PLUS**

•STOPS CRABGRASS BEFORE IT STARTS  
•FEEDS YOUR LAWN WITH TURF BUILDER

5,000 SQ. FT. BAG      2,500 SQ. FT. BAG

Reg. \$12.95      Reg. \$6.95

**\$14.95      \$7.95**

**FREE DELIVERY**

**\$4.00      \$5.00**

**SCOTT'S TURF BUILDER**

**\$9.95**

15,000 SQ. FT. BAG

Reg. 13.95

**SCOTT'S SUPER TURF BUILDER**

**\$14.95**

15,000 SQ. FT. BAG

Reg. 19.95

**SAVE \$5** ON SCOTT'S STAINLESS STEEL AUTO-MATIC SPREADER WHEN YOU BUY ANY SCOTT'S PRODUCT

**COUPON**

**DOOR WALLS ALUM. SCREENS & STORMS REPAIRED**

**10% OFF**

WITH COUPON IF BROUGHT IN NOW!

**COUPON**

**POWER MOWER SERVICE**

**SAVE 10% WITH COUPON IF BROUGHT IN NOW!**

ALL MAKES ALL MODELS AUTH. TORO FACT. SERVICE

**STAR HARDWARE, INC.**

**17162 FARMINGTON ROAD • BURTON HOLLOW CENTER**

**261-9920**

Daily 9:30-7 Sun. 10-4



# County Board To Reform Self

Sweeping reorganization of its committee structure in order to streamline the legislative process is contemplated by the Wayne County Board of Commissioners.

The board's rules committee has approved a proposal by Board Chairman Robert E. FitzPatrick that the present structure of 14 standing committees, two special committees, and 11 subcommittees be reduced to five committees and one subcommittee.

FitzPatrick estimated the new structure would reduce the time taken to consider many items by as much as four weeks.

Of the present structure, only the Ways and Means Committee, which consists of all 26 commissioners, and its special budget subcommittee would be retained. The subcommittee was created to deal with the problem of a potential budget deficit of some \$13-million.

THE WORK NOW handled by the other committees

would be distributed among four new committees—Human Resources, General Government, Public Works, and Public Safety and Judiciary.

A key change would be elimination of the committee-of-the-whole session which is held at each meeting of the full board on the first and third Thursdays of the month. At present, all items from committees other than Ways and Means must go through the committee-of-the-whole before final consideration.

FitzPatrick proposed that the four new committees each have 11 or 12 members and meet on a specified day each week. Present committees vary in size and meet irregularly at the call of their chairmen.

"With each committee meeting on a specified day, commissioners and county department heads will be able to arrange their schedules accordingly," FitzPatrick explained.

UNANIMOUS APPROVAL of the concept at last week's

meeting by the rules committee indicated a good chance of approval by the full board. The rules committee will meet at 10 a.m., March 6, to act on the necessary amendments of the board's rules of procedure, with consideration by the full board anticipated March 16.

In submitting his proposal FitzPatrick stated:

"This Board of Commissioners has, on numerous occasions, discussed the necessity for streamlining and making more effective the operations of various county departments. I believe this streamlining should begin with our own operation and that this revised committee structure is an immediate and positive step in this direction."

THE HUMAN Resources Committee would encompass health, education and welfare, economic opportunity, juvenile affairs, human relations, housing and other matters.

General Government would take in legislation, county

reorganization, personnel activities, rules, equalization, taxation and apportionment and other governmental matters.

Public Works would encompass transportation, industrial and commercial development, planning and sewer, capital improvement, sewer,

water, parks and other public works activities.

Public Safety and Judiciary would combine the present law enforcement and public safety committee and the judiciary committee and also handle other matters pertaining to courts and law enforcement.

Members of the present rules committee are:

Albert J. Zak, of Hamtramck, chairman; Conrad L. Mallett, Detroit, vice chairman; Richard E. Manning, Redford, Michael J. Reilly, Detroit, and John N. Sabo Jr., Taylor.

## Racing Fans Can See Old-Time Competitors

DEARBORN

In its 20th year, the renowned "Sports Cars in Review" at the Henry Ford Museum March 3 through 26 salutes the long and exciting history of auto racing in the U.S. with its theme, "Great American Racing Cars."

One of the most universally enjoyed sports in the world, automobile racing is not as modern as one might think. It has been an important part of the automotive scene almost from the beginning.

and gasoline models in a 50-mile race a year earlier.

The first and second place winners of the famous 1902 Manufacturers Challenge Cup Race are featured in the show also. Barney Oldfield, driving Henry Ford's new "999" in his first automobile race, bested Alexander Winton in his highly respected "Bullet" and thus took the first step in establishing his world-wide racing fame and that of the "999."

As featured cars in the 1972 Sports Cars in Review, these leviathans represent the earliest days of American automobile racing. They stand together with vehicles of every breed and vintage to span every era and type of racing through contemporary and experimental models, including nine premier showings.

Although American sports cars are featured, there are nine countries represented in the show from a variety of manufacturers including some home-crafted ones. They are displayed against the background of the museum's Street of Early American Shops.

Nearby the regular collection of 200 antique,

classic and historic automobiles complements the sports cars which are gathered from all over the country for the review.

A VARIETY of other activities round out the event. Of interest to all sports car enthusiasts is the Sports Car Film Festival presented several times each weekend in the Museum Theater.

It will feature a film of the last race on Daytona Beach in 1956 at which the "999" was a special guest and filmed highlights of the 1971 Indianapolis "500."

Also on weekends, members of the Sports Car Club of America will be on hand in the exhibit area to discuss the cars and answer questions about auto racing as a sport.

The museum will remain open until 10 p.m. Friday, Saturday and Sunday evenings for the four weekends of the review. Regular museum hours of 9 a.m. to 5 p.m. will remain in effect Mondays through Thursdays. There is no additional charge for the activities of Sports Cars in Review beyond the regular museum admission of \$2 for adults and \$1 for children six through 14.

As early as 1900, steamers, electrics and gasoline models all competed for victory on American race tracks, spurred by the interest generated by the great 1428 mile Tour of France Race in 1899.

By 1901, not only was money to be made on the tracks — \$10,000 in prizes in the Chicago races alone — but reputations as well.

AMONG THE more than 60 cars in the show are some that made money and reputations for their builders or drivers in these early days. The 1901 Riker Electric Racer is the oldest vehicle in this year's exhibition and a sister of the one that beat both steamers



MAX BOWEN, of 30885 Six Mile, Livonia, is the first "industry man of the year" of the Michigan Mobile Home and Recreational Vehicle Institute. President of Bowen Development Corp. of Livonia, Bowen, 62, is credited with several technical firsts, including a chemical system which dissolves solids in recreational vehicle and boat holding tanks.

## Introducing... unicolor

Every year hundreds of thousands of amateurs and professionals alike spend millions of hours in darkrooms printing pictures. Surprisingly, until recently, only a very small number of these enthusiasts attempted to make color prints. It was considered too complicated. All of this has been changed by the Unicolor System which requires only three chemicals to produce quality color prints in seven minutes or less.

A FACTORY REPRESENTATIVE WILL BE AT FOX PHOTO SATURDAY, MARCH 11 to demonstrate the UNICOLOR PRINTING SYSTEM



882 WEST ANN ARBOR TRAIL Plymouth Phone 453-5410

## FIX-UP VALUES from TOWN 'N' COUNTRY HARDWARE

### NEW LOW PRICE! McCULLOCH MINI MAC 6

World's most popular lightweight chain saw!

Here's the tool you need to cut the cost of living on a hundred do-it-yourself projects!

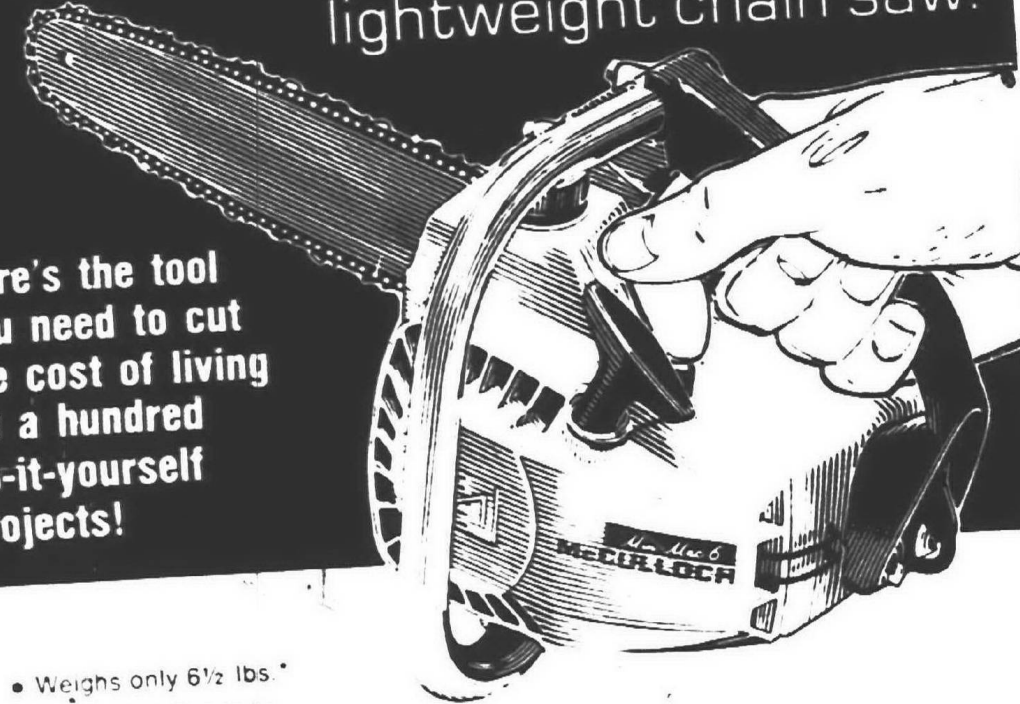

- Weighs only 6 1/2 lbs.
- Zips thru a 6" log in 5 seconds, fells 2-foot trees!
- Almost as easy to use as an electric carving knife!
- Trim hedges, limb trees, cut your own firewood, build outdoor furniture. Save money every time you use it!

Now Only \$129.95

AND FOR ONLY \$14 MORE:

### MINI MAC 6 AUTOMATIC

- Oils its own bar and chain as it cuts • Extends life of chain, bar and sprocket • Makes cutting easier. Pays for itself • PLUS! a 14" bar and chain on the automatic model • Deluxe Master Grip Handle for extra comfort. Now Only \$143.95

Your BankAmericard or Mastercharge are welcome here

Just say "Charge It"



## LUXURY LATEX PAINTS

### SAT-N-HUE LATEX 5.97 GAL.

Leaves a tough flat finish that can be scrubbed clean, resists fading. One coat usually covers any surface. White or colors.

### MARVELUSTRE Enamel 6.99 GAL.

Satin-sheen resists steam, fumes, moisture—ideal for kitchen, bath and all woodwork. One coat coverage. Colors match Sat-N-Hue.



CUSTOM COLORS SLIGHTLY HIGHER



### TRU-TEST LIGHT DIMMER

Full range... dial your light from dim to bright to suit the occasion or your mood. Easy to install. Push-button on-off. Use for incandescent lamps only. Single pole, 600 watts. 3.99



### DECORATOR SHELVING

Walnut-finish shelves adjust every inch. Hardware in assorted finishes. Shelves, many sizes, from 3.95 Brackets, from 49¢ Standards, from 89¢

NOW IN PROGRESS...

### EARLY BIRD SALE

SAVE up to \$4.00

on the long-lasting fertilizer that makes grass multiply itself.

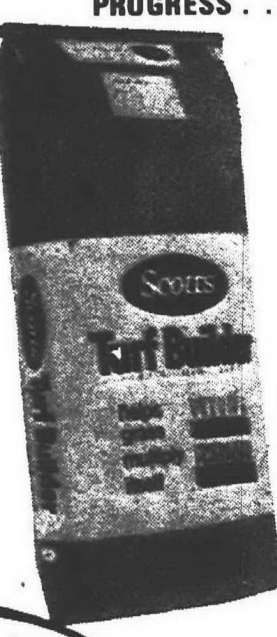

Keeps grass greener. Never burns grass or seed. \$9.95 Covers 15,000 sq. ft.

### SWAG LIGHT SALE!

- 6 STYLES AND COLORS TO CHOOSE FROM
- COMPLETE WITH 12 FEET OF CHAIN, LINE, SWITCH, PLUG AND HANGING HARDWARE
- Regular \$18.00 Value



YOUR CHOICE \$8.88



### GRATES

Many styles & sizes to choose from

FROM \$4.99

## TOWN 'N' COUNTRY True Value HARDWARE

PHONE: 422-2750

27740 FORD ROAD 3 1/2 BLOCKS WEST OF INKSTER RD.

OPEN DAILY 9-5 Closed Sundays

GARDEN CITY GA 2-2750



Reg. 13.95

Covers 15,000 sq. ft.

## MARCH 8-20 FLOWER & GARDEN SHOW

EIGHT LANDSCAPING FIRMS WILL SET UP A SERIES OF DISPLAYS IN THE EAST AND WEST COURTS AT...

## WESTLAND CENTER

WAYNE & WARREN ROADS  
DAILY 9:30-9:00 SUNDAY 12:00-5:00



**WE REPAIR**  
**T.V. and RADIO**

Getting the picture? If not, let us take a look



Never Heard Of Modest Cost T.V. Repair? Then you haven't tried us! (We guarantee quality and economy.)

**ONE DAY HOME SERVICE** **PHONE 421-1580** **FREE ESTIMATES UNITS BROUGHT TO STORE**

**Shelden Center T.V.**

10910 Farmington 1 Block South of Plymouth

# No One Asks Young Folks Their Opinions

**EDITOR'S NOTE:** Emory Daniels' column, "Daniels Den" usually appears only in the Farmington Enterprise & Observer, but his thoughts on how suburban governments treat young people can apply to almost any town around here.

While rummaging through the files looking for something else, an editorial fell out written two years ago stating that it would require something close to super efforts by the community to curb the growth of drug abuse.

Two years ago the Rap Line program was being operated in North Farmington Baptist Church, and the city, township and schools had not yet joined to sponsor the Farmington Area Advisory Council.

**THE MESSAGE** editorially was that drug abuse was a symptom of a greater problem which required community attention. That greater problem was what was and should be available to occupy the leisure time of youth.

The challenge given then was that the community needed to have guts enough to ask youth what recreation facilities are desired and then seek means of providing them.

In my opinion, that challenge remains unmet. The FAAC has been organized and is doing great things but the larger issue of recreation for youth is unresolved.

Jack Mingo recently talked about that unfilled gap in a Dissent column on the editorial page of this newspaper. Mingo quite

distinctly expressed why kids might turn to drugs. Yet, there has been little response from the community.

**THE FACT** there has been little response does not mean the community is callous or cannot recognize the need.

Like other problems, this one will require expenditures of money and planning which go beyond the traditional government agencies.

The planning must involve youth as advisors, and governments rarely listen to youth. The idea of youth advisors turns off politicians because it is generally assumed only adults know how to best spend money, even if the money is to be spent on youth.

There have been steps taken to improve recreation in the Farmington area. One is the proposed Waldron Park in Farmington Township. This is a great thing and long overdue, but the excited township must remember that the park will be limited in providing recreation for teens.

The Farmington Area YMCA is constructing a center which could be used by teens, but the majority of YMCA participants are early-teens and under.

The Community Center continues to expand its programs, but the Center is not intended to meet the recreation needs of youth and its offerings are understandably limited.

The drop-in centers organized this past summer were an important beginning but only a beginning toward teen programs. The proposed employment service is commendable but answers only a part of the problem.

**TO ARGUE** that all these programs combined adequately meets the challenge is a poor argument. Seldom is a smattering of programs equal to A Program.

There are immediate challenges facing the community in the near future, such as the millage election in April and incorporation vote in May.

In June, schools will be letting out for the summer, and high schoolers will be looking for jobs and things to do. Maybe one thing to do would be serve on a community-wide Youth Task Force on Recreation to examine what type of programs would be best suited.

Let the kids detail what is needed and then the politicians can find the money. But keep first things first because maybe much money will be unnecessary.

Well, back to the files. The story looked for was about a heroin user. Wonder if he's in jail now? Maybe he could serve on a committee to ...



DONALD SHEPLER (right), of Livonia, gets his portfolio as divisional chairman for the 1972 Junior Achievement fund drive from Walter Connolly, unit chairman.

## Shepler To Head JA Fund Drive

Donald Shepler, salaried personnel supervisor, for Ford Motor Co. and resident of Livonia, has been named division 23 chairman for the 1972 Junior Achievement of Southeastern Michigan fund drive.

The announcement was made by Walter Connolly, vice president for assembly, Chrysler Corp. Connolly heads up Unit III.

As Division 23 chairman, Shepler is responsible for raising \$3,844 in his area. The total quota for this year's fund drive is \$465,000, to be raised by March 14. The drive began Feb. 1.

The JA program runs four nights a week, offering some 500 teenagers in the Livonia, Redford and Farmington areas an economic education to prepare them for business leadership.

Junior Achievement is business oriented and supported by business. Funds come from private sources, both corporate and individual. In its 22 years of existence in the six-county southeastern Michigan region, thousands of young people have gone through the JA program to become business leaders in their communities.

## Delegate Training Offered

Comprehensive training in the dynamics of running for precinct delegate will be among the workshops planned by the Michigan Youth Politics Institute and the Michigan Youth Caucus on March 11 in East Lansing.

A day-long conference will be held for young people to encourage them to run for precinct delegate slots in the presidential preference primary.

The session will also include information on how to conduct voter registration drives and to mobilize young adults in neighborhoods, campuses and union shops.

Details are available from the Institute, Box 310, East Lansing 48823.

## Free Concert

**YPSILANTI**

The Eastern Michigan University - Civic Symphony Orchestra will present a free concert at 8 p.m., Thursday, March 2.

The EMU Women's Chorus, directed by Edgar Dittmer, will be featured in the "Sirenes" from "Nocturnes" by Debussy. The program will also include works by Moussorgsky, Satie and Coleridge-Taylor.

## Honor College Grants King Assistantship

Gary King, son of Mr. and Mrs. Ray King of 8921 Harvey Ave., Livonia, has received an undergraduate assistantship from Western Michigan University's Honors College.

He will work with Dr. David Adams, professor of teacher education. His project will be "Developing and Using Course Materials in TEED 300, Teaching and Learning in the Secondary School."

## Marron Ends Field Training

Marine Lance Cpl. David C. Marron, son of Mrs. Wilma Blackburn of 33907 Sleepy Hollow, Livonia, has completed special field training in Vieques, Puerto Rico, and returned to his home base at the Marine Corps Base, Camp Lejeune, N.C.

**We're New, But Old . . .**  
in years of experience, that is  
**NEW FIVE SHELL**  
**OUR EXPERT MECHANICS**  
**WILL KEEP YOUR CAR IN TOP SHAPE**

EXPERT MECHANICAL SERVICES  
TOWING & ROAD SERVICE  
WHEEL ALIGNMENT  
SPIN BALANCING  
TIRE SHOCK ABSORBERS  
MUFFLERS & PIPES

**NEW FIVE SHELL**  
5 MILE at Newburgh 464-3322  
PHIL BUCALO - Owner

**Young men and women**

**NOW THE ARMY STARTS YOU AT \$288.00 A MONTH. AND YOU MAY NOT EVEN HAVE TO SPEND IT.**

That's because you still get free meals, free housing, free clothing, free medical and dental care, free job-training and education, and 30 days paid vacation a year. If you'd like to serve yourself as you serve your Country, Today's Army wants to join you.

**LIVONIA & REDFORD TOWNSHIP**  
15195 FARMINGTON RD. CALL: 261-7380

**GARDEN CITY**  
29537 FORD RD. CALL: 261-9010

**PLYMOUTH & NORTHVILLE**  
819 PENNIMAN CALL: 455-7770

**IT'S HERE!**  
**Scotts big Pre-Spring SALE**  
Double Savings thru March 13

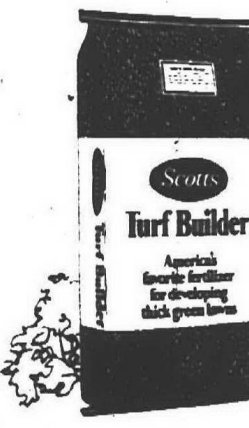

It's Scotts TURF BUILDER, America's favorite fertilizer for developing thick, green lawns. Turf Builder makes your lawn grow greener, thicker, sturdier—no matter what kind of grass you have. Keeps it that way longer too, because of its prolonged feeding action.

**\$4 off**  
15,000 sq ft bag (58 1/2 lbs) 13-95 9.95  
\$2 off 10,000 sq ft bag (39 lbs) 9-95 7.95  
50¢ off 5,000 sq ft bag (19 1/2 lbs) 5-45 4.95  
Savings reduced 50% beginning March 14

authorized **Scotts** retailer

**SAXTONS** GARDEN CENTER  
587 W. Ann Arbor Trail • Plymouth  
PHONE 453-6250  
HOURS: Daily 9-6 • FRI. 9-8 • SAT. 8:30-5

**PLYMOUTH TIRE CO.**

**BFG's FINEST 4-PLY NYLON CORD TIRE**

**30% OFF EACH TIRE**

**SILVERTOWN CUSTOM**  
**\$1788**

**MUFFLER SPECIAL**  
ON SALE NOW FOR ONLY  
**\$1497**  
INSTALLATION AVAILABLE

**HEADQUARTERS FOR**  
• ALIGNMENT  
• BRAKES  
• MUFFLERS

HOME OF THE 40,000 MILE GUARANTEE

**PLYMOUTH TIRE CO. AUTO SERVICE CENTER**  
705 W. ANN ARBOR ROAD at Main Street  
PLYMOUTH • PHONE 453-3165  
HOURS: DAILY TIL 6 p.m. • SATURDAY TIL 1:30 p.m.

**continuing long and lovely**

For those gala occasions . . . a long, lovely dress provides the look of elegance you want after dark.



**Kay's of Plymouth**  
846 West Ann Arbor Trail GL 3-7855  
Open Friday 'til 9 p.m.  
use your BankAmericard, Master Charge, or open a Kay's Account

**Four Drawer STEELMASTER FILE CABINET**  
NOW \$42.00 WAS \$55.00

**BULTEN, INC. OFFICE SUPPLIES**  
SHELDEN SHOPPING CENTER  
425-3480

**WHERE ELSE WILL YOUR SAVINGS EARN**

**5% Per Annum**

**With Daily Interest!**

**Insured to \$20,000 Compounded Quarterly**

**SAVE TODAY EVERY PAYDAY THE SURETY WAY**

**Any Amount Opens Your Account**

**SURETY FEDERAL SAVINGS & LOAN ASSOCIATION**

PLYMOUTH 1200 SOUTH SHELDON ROAD  
DOWNTOWN 1250 GRISWOLD  
REDFORD 22041 GRAND RIVER  
EASTSIDE 8 MILE AND KELLY ROAD

VISIT OUR NEW BEAUTIFUL MODERN FINANCE CENTER TODAY

**BAKER'S DOZEN**  
by DON KEETH

My learned research staff has just reported on the term "baker's dozen."

Way back in merry old England, it seems, some bakers used to operate a bit on the shady side . . . their loaves and rolls were not always full weight. It got so bad that laws were passed with stiff penalties for bakers who sold underweight.

To make sure they stayed out of the pokie, bakers began throwing an extra chunk of bread in with each dozen. Thus, 13 became a baker's dozen . . . and we got a dandy new expression in the English language. It means full-measure, and then some.

This neatly sums up the Lennox Total Comfort heating and air conditioning installations we are making these days. You get more than just heating and cooling.

You get full-measure comfort . . . and then some.

You see, in addition to very accurate temperature control, we also clean the air electronically. About 90% of that devilish pollen and smoke is removed.

We humidify the air. Not with those puny little humidifiers that can't possibly do the job, but with a power humidifier that socks plenty of moisture into the air you breathe. No more frizzy hair, dry nose and throat or parched skin due to "winter dryness."

We freshen the air by adding controlled amounts of outdoor air to the air treating system.

We prevent stagnation by circulating the air all the time. This is a full-time comfort system and the treatment of air, never stops.

And it's all done so quietly you hardly know it's running. If that's not a "baker's dozen," I'm a crumb-bum.

Total Comfort. Call me about it. The password is "Parker House."

**"WE TRY HARDER"**  
**KEETH Heating & Air Conditioning Co.**  
400 N. Main St. Plymouth 453-3000  
Certified **LENNOX** dealer

My Mom tells me I should buy appliances where they SERVICE what they sell

Have you been to BILLO ROOS? They have the BEST SERVICE in town!!

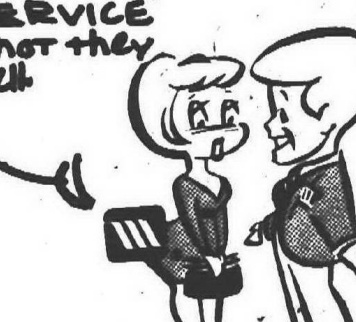

15076 MIDDLEBELT SOUTH OF 5 MILE ROAD Livonia 425-5040



**OLD TOWN FLOOR COVERING**  
has  
**VINYL ASBESTOS TILE**  
MANY COLORS **16¢** sq. ft.  
— FREE ESTIMATES —  
192 W. Liberty, Plymouth  
**455-7658**  
MON., THURS., FRI. 10-9 p.m.  
TUES., WED. & SAT. 10-6 p.m.  
SUNDAY 1-5 p.m.

**WANTED**  
  
In connection with good grooming and style conscious persons interested in having their clothes restyled or altered. Personal fittings on both men's and women's clothing in our modern tailoring shop. Phone 349-3677, Lapham's, 120 E. Main-Downtown Northville.

# Livonia GOP Looks Over Esch

By TIM RICHARD  
And KATHY MORAN  
Livonia Republicans, who tend to be on the conservative side, took a hard look last week at Congressman Marvin Esch, who tends to be on the liberal side, and generally thought he was all right.

Esch (R-Ann Arbor) is likely to see his 2nd Congressional District extended eastward to Livonia, and he has been cultivating the marginally Democratic city of 110,000.

His district man, Richard Raison, has been making many Livonia contacts in recent weeks, and Esch was guest speaker when the 19th District-Wayne Republicans held their annual Lincoln Day banquet in Vladimir's.

DINNER CHAIRMAN Arthur Hogarth introduced Esch as the area's new congressman, even though the Legislature has yet to act on congressional redistricting. Hogarth is not alone in that

assumption; Livonia's Democratic State Rep. Marvin Stempien also expects to be in Esch's district and is casting eyes on that office in Washington.

While the Wayne County portion of the 19th Congressional District includes Northville and Redford Township, most of the 60 persons who attended the banquet were Livonians. Even the incumbent congressman, Jack McDonald, didn't show up; he has moved to Farmington and expects to be in an Oakland County district for the '72 election.

Redfordites expect to be in the 17th District (with northwest Detroit) and didn't bother with the 19th-Wayne banquet.

ESCH IS A former college professor with a PhD in speech and education, and so academically he's a little out of place in a Livonia Republican gathering heavily laced with salesmen and realtors.

Moreover, Esch ranks in the lower 40s on the ACA conservatism index (Sen. Philip Hart ranks 0, Barry Goldwater 98 to 100), and Esch frankly admitted he was a Rockefeller man until Richard Nixon was nominated for president.

Yet Esch had praise for President Nixon's peace-making efforts, and that went over well with the assembly.

AFTERWARDS, Esch was NAGGED over his position on bussing to achieve school integration — specifically, his refusal to sign a discharge petition to get an anti-bussing constitutional amendment out of the House Judiciary Committee. Asked his reasons, Esch told Observer Newspapers:



*"The suburban parent will accept responsibility for educating not only their children but the inner-city child as well."*

—Rep. Marvin Esch

said in this newspaper's interview. Whatever he told members of the anti-bussing NAG group failed to please them, and afterwards at the bar, there was some muttering that fellows like Esch and Gov. William Milliken weren't really good Republicans — at least not good NAG Republicans.

IN HIS SPEECH, Esch said he now respects President Nixon as the only man who "has made a significant difference."

"The last three years have been characterized not by promises or a panacea, but by performance," Esch said.

He cited the President's trip to Peking, progress in the SALT talks, negotiations in the Middle East, and withdrawal from Vietnam as steps taken by Nixon "to move our nation and the world toward peace."

"And domestically we must give recognition that there is a shift in our national priorities. For the first time in this year's budget we are allocating more for human resources than for military expenditures," he said.

His criticism of the Democrats, "the old coalition," rested well with the listeners who kept referring to Esch as "our" congressman.

## Westbrook's Principal Dies

Mrs. Ruth Nordstrom Pillar, principal at Clarenceville's Westbrook Elementary School, died early this morning at her home at 28612 Fargo, Livonia. She was 53.

Mrs. Pillar had been ill for some time but continued with her duties at Westbrook and remained active in school affairs.

She is survived by her husband, Gene, technical director for a rubber parts manufacturing firm in Troy; two sons, Lt. Paul Pillar of the U.S. Army and David of Chattanooga; a sister, Rose; and a brother, Roy Nordstrom.

Mrs. Pillar was named principal of Westbrook in 1964 and previously was assistant principal (1963-64) at Clarenceville's Botsford Elementary School. She joined the school system in 1957.

Mrs. Pillar took her BA degree from Knox College in Galesburg, Ill., and earned a master's at Eastern Michigan University. She also attended Wayne State University.

A 20-year resident of Livonia, Mrs. Pillar was born Aug. 9, 1918 in Illinois.

Services will be held on Thursday at 1 p.m. in the R. G. & G. R. Harris Funeral Home, 15451 Farmington Road, Livonia. The Rev. A. Lee Baltzer, pastor of the Kenwood Church of Christ, of which Mrs. Pillar was a member, will officiate. Burial will be in Glen Eden cemetery, Livonia.



MRS. RUTH PILLAR  
Principal

**CALL NOW**  
427-3910 or 422-3020

## FOR TV REPAIRS

SEEING GHOSTS LATELY?  
If your TV's giving you a "spooky" feeling these days it's due for repairs. Don't worry about your budget. We'll repair it now, let you pay later on convenient terms.

**DON LOR'S COLORLAND TV**  
33666 W. 5 MILE ROAD  
3 blocks West of Farmington Rd.

## SHERMAN DISCOUNT FURNITURE

### 5 DAY SALE

**SPANISH SOFA & CHAIR**  
It's beautiful! Sit down and sink into luxury. It's practically proof because of its unique construction. Choice of colors and fabrics.  
**SAVE \$100**  
**BOTH PIECES \$299**

**CHEST**  
**\$25.95** **SAVE \$20**  
4 Drawer chest, all wood. Your choice white or brown.  
**COUPON**

**COLONIAL SOFA and CHAIR**  
Comfort plus great design. Choose from plaid or plain. Hercules upholstery in many colors. Maple finish wood trim. Immediate delivery.  
**BOTH PIECES \$259**

**SOFA BED & CHAIR** **BOTH PIECES \$98**  
Modern design. Opens to sleep two. Sofa measures 82" long. Set includes matching chair. Choice of cloth or vinyl.  
**SAVE \$57**

**SPANISH 3-PIECE BEDROOM SET**  
You'll love the dark Spanish finish and deeply carved details. Includes large triple dresser, bed with headboard and matching framed mirror.  
**\$164**  
**SAVE \$100** 4 Drawer Chest \$69

**BUNK BEDS** **SAVE \$30**  
**\$68**  
Maple finish heavy wood stock gives extra support for added comfort.

**HIDE-A-BED SLEEPS TWO**  
Opens to a bed for two in just seconds. Comfortable. Handsome sofa by day, bed for 2 adults at night. Assorted colors. Reg. 259.88.  
**SAVE \$70** **\$188**

**DINETTE SET** **7 PIECE**  
**SAVE \$50**  
**\$88**  
Formica top kitchen table with leaf. 6 expanded vinyl chairs. Choice of colors.

**EARLY AMERICAN 5-PIECE DINETTE**  
Enjoy this rich expression of Americana. The charming 36" round table expands with two leaves to a full 48". An important plus is the mar resistant plastic top of solid core that preserves the maple finish wood graining. Four sturdy commodore chairs, designed with ageless simplicity and charm, round out your Early American Dining Room Group.  
**\$109** **SAVE \$60**

**BOX SPRING & MATTRESS**  
**\$59.95**  
**SAVE \$30**  
Full or twin size smooth top Innerspring mattress and box spring. Big comfort at a budget price. Sanitized supported fabric cover.

**YOU'RE SURE TO SAVE AT SHERMAN'S**

# Free!

## 5 DAYS ONLY!

Deluxe 8-Track Tape Case  
HOLDS 24 TAPES

WITH PURCHASE OF ANY SIX 8-TRACK TAPES

ALL TAPES AT LOWEST DISCOUNT PRICES

**\$1.98**

ROCK JAZZ — COUNTRY — EASY LISTENING — GOSPEL — OLD FAVORITES

SUPPLY LIMITED!  
ONE TO A CUSTOMER...



**Reg. \$10.95 Value**

- LOCKING LATCH WITH KEY
- CARTRIDGE SEPARATORS
- FLOCK LINED
- HEAVY DUTY HANDLE
- ALLIGATOR GRAIN VINYL COVERING

## PLUS Super Sound Specials!

**QUADRASONIC CONVERTER** ..... only **\$8.88**  
(For Regular 8-Track Car Decks)

**8-TRACK CAR STEREO** ..... only **\$28.88**  
includes 2 speakers

**FM CONVERTER** ..... only **\$28.88**  
\$2.00 installed most cars

**FM STEREO 8-TRACK CAR DECK** ..... only **\$88.88**

**DISCRETE 4 CHANNEL QUADRASONIC CAR DECK** ..... only **\$88.88**

**Car Stereo Speakers**..... Only **\$3.98** pair

8 TRACK or CASSETTE **HEADCLEANER CARTRIDGE** ONLY **59¢**

# STEREORAMA

606 SOUTH MAIN IN PLYMOUTH

(1 BLOCK SOUTH of the MAYFLOWER HOTEL ON S. MAIN STREET)

THE IN-CAR SOUND SPECIALISTS **453-7020**

HOURS: DAILY 9:30-8, FRIDAY 9:30-9, SATURDAY 9:30-7, SUNDAY, MARCH 5 ONLY 12-5

**SHERMAN DISCOUNT FURNITURE**  
25601 West 8 Mile - Across from K Mart  
Mon. Sat. 9-9 Sun. 12-5  
CREDIT TERMS AVAILABLE **532-3600**





**TED GUTOWSKI** of 8865 San Jose, Redford Township, has been appointed general manager of Industrial Machinery News. Formerly advertising manager, Gutowski has been with IMN 15 years and prior to that was on the public relations staff of Wyandotte Chemicals Corp. He attended the University of Detroit.

# Stadium Finance Plan Revised On Acreage

Plans designed to speed construction of the domed stadium on Detroit's riverfront have passed a key test with preliminary approval by the Wayne County Board of Commissioners.

The commissioners, meeting as the Ways and Means Committee last week, approved the revised stadium financing plan by a vote of 17 to 2, with five abstentions.

The new plan calls for purchase of the stadium site and surrounding acreage by the Wayne County Stadium Authority. This will permit early sale of \$126 million in revenue bonds to take advantage of current low interest rates.

**UNDER THE NEW** plan, the Stadium Authority will use \$12 million of the \$126 million to purchase most of 72 acres of land west of Cobo Hall, including the 37-acre stadium site.

The authority will ask the City of Detroit to spend \$3 million from revenue bonds floated for Civic Center improvement to buy property which will complete assembly of the 72 acres, now owned by two railroads.

Originally, Detroit Renaissance, Inc., a group of business leaders formed to help bring about redevelopment of the central city, was to find a private developer who would purchase the

acreage. Through a series of trades, the stadium site would have been donated, with the surrounding land developed by private interests.

The stadium authority still hopes that the Renaissance group will help find developers and investors who will buy the land surrounding the stadium and develop it.

**PURCHASE OF** the land without increasing the stadium cost will be accomplished by reducing the authority's annual reserve fund from a projected \$1,757,000 to \$1,480,000.

Sale of the bonds at 6.5 per cent interest instead of the 7.5 per cent interest rate originally anticipated would result in an initial savings of \$4 million and a total savings of more than \$40 million over the entire life of the bond issue, the authority reported.

"It must be strongly emphasized that our committee feels that no tax money will be needed out of the county general fund," declared Commissioner Thomas P. O'Rourke, of Detroit. He is chairman of the board's stadium committee which recommended approval of the revised plan.

His committee also recommended board acceptance of the user's agreement with the Detroit Tigers Baseball Club. The agreement is accepted automatically unless the commissioners formally reject it at their next meeting, scheduled for 2 p.m. Thursday, March 2.

Estimated annual income from the contract is estimated at \$2,844,000, compared with \$3,027,000 at Philadelphia.

## Hall & Young In New Office

Hall & Young Realtors have opened a new office in Farmington at 27888 Orchard Lake Rd.

The main Birmingham office has been moved to Telegraph and Maple in enlarged and modernized quarters.

Chairman Owen Hall said the combined expansion is expected to increase the firm's current \$15 million annual volume by more than 50 per cent.

The 8,400 square foot Farmington office was designed by the architectural firm of Coquillard Associates. General contractor was Hickson-Costigan, and cost was \$230,000.

Manager David G. Harper, of Birmingham, heads a staff of 18 salesmen in that office. Harper said that growth of the new home market in Farmington is parallel to that of the Birmingham-Bloomfield

area a decade ago, and the current average sale price is \$45,000 in Farmington.



**DAVID G. HARPER**  
Office Manager



**WILLIAM C. HARKINS** of 17350 Glenmore, Redford, has been promoted to assistant vice president by Detroit Bank & Trust. Officer-in-charge of the bank's Greenfield-10 Mile office, Harkins attended the University of Detroit and joined the bank in 1949 as a teller. He is a member of the Optimist Club of Birmingham, American Institute of Banking and the Independent Order of Foresters.



**WILLIAM M. FOURNIER** of 27744 Maplewood, Garden City, has been promoted to assistant trust officer by Detroit Bank & Trust. He joined the bank in 1968 after earning his BA degree from Michigan State University and is in the pension and profit-sharing department. Fournier is a committee member of the Spirit of Detroit Assn., the Detroit Jaycees and the Detroit Police Athletic League.



**SAM HENRY**  
CHRYSLER MEDALLION SOCIETY MEMBER

SEE ME FOR THE BEST DEAL ON A NEW CHRYSLER, PLYMOUTH OR USED CAR.

WHERE THE PRICE SHOPPER BECOMES A BUYER

**B. J. RATIGAN**

CHRYSLER - PLYMOUTH  
30777 PLYMOUTH RD.  
LIVONIA 425-5800  
"40 YRS. OF QUALITY SERVICE"

## HUDSON'S NORTHLAND AND WESTLAND DRUG STORES WEEK END SPECIALS

Sorry, no phone or mail orders.  
Hudson's reserves the right to limit quantities.



Schick Plus Platinum  
double edge blades, 15.  
Regular low price, 1.76

**SPECIAL 1.39**



Sine-Aid,  
50 tablets.  
Regular low price, 1.19

**SPECIAL 94¢**



J & J Soft cosmetic puffs,  
jumbo 100's.  
Regular low price, 59¢

**SPECIAL 39¢**



Lysol liquid, 12 oz.  
Regular and pine.  
Regular low price, 78¢

**SPECIAL 68¢**



Pond's dry skin cream, 6.5 oz.  
Regular low price, 1.36

**SPECIAL 99¢**



Pond's cold cream, 6.1 oz.  
Regular low price, 1.17

**SPECIAL 89¢**



Cutex nail polish remover, 4 oz.  
Regular low price, 43¢

**SPECIAL 33¢**



Bufferin, 375 tablets.  
Regular low price, 3.19

**SPECIAL 2.89**

**HUDSON'S DRUG STORES**



**10¢**  
Candy Bars  
11 Varieties

**15/89¢**

MIX OR MATCH

## FOREST CITY

YOU MUST BE SATISFIED • WE GUARANTEE IT!

## FOREST CITY PHARMACY FOR YOUR DRUG NEEDS

VITAMIN E	
100 CAPSULES	OUR EVERYDAY
100 IU	\$2.29
200 IU	3.69
400 IU	5.79

**SAVE \$1.00**

BRING THIS COUPON TO OUR PHARMACY AND  
SAVE \$1.00 OFF OUR EVERYDAY LOW PRICE.

LIMIT 1 PER COUPON - EXPIRES MARCH 5, 1972



**Bayer**  
aspirin tablets

**59¢** Limit 2  
100's  
117 Size

HEALTH AND BEAUTY AIDS DEPARTMENT

See our fantastic savings on health/beauty aids . . . and much more!



**Protein 21**  
shampoo to end  
the frizzies  
2.49 Size

**89¢**  
14 Ounces



**Clairol Loving**  
Care hair  
color lotion  
\$2 Size

**87¢** Limit 2  
Choice of shades.

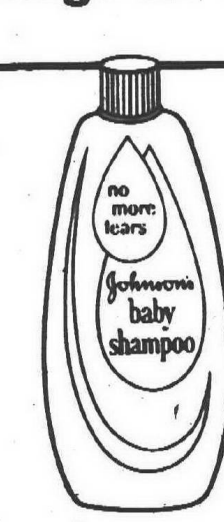

**Johnson's "no**  
more tears"  
baby shampoo

**99¢** Limit 2  
16 Ounces



**Gelusil**  
antacid in  
handy tablets  
2.10 Size

**1.29** Limit 2  
Bottle of 100



**Kodak**  
CX126-12 film  
by Eastman  
Reg. 1.19

**89¢**  
12 Exposures

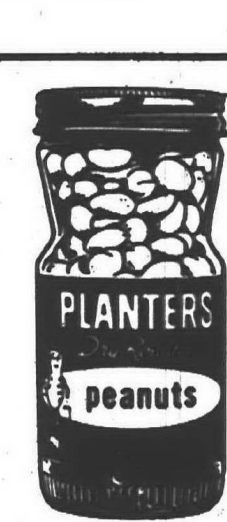

**Planters dry**  
roast peanuts  
in vacuum jar  
97" Size

**67¢**  
12 Ounce Jar

13507 Middlebelt Road, Livonia — Mon. thru Sat. 9:30 a.m. to 9:30 p.m. — Sun. 11:30 a.m. to 5:30 p.m.



# Upset Minded Spartans Do It Again

There hasn't been an area high school basketball season in years that ended without Coach George Van Wagoner, of Livonia Stevenson, peaking a year ago he took upset with a losing record into the

state tournament and fought all the way to the quarterfinals before losing a tight duel to undefeated Pontiac Central.

inviting powerful, unbeaten Walled Lake Central into his den at Stevenson High and before the evening was over the Lakers wished they had stayed at home.

With his team fired up for its best play of the season, Van Wagoner coolly maneuvered a 64-60 decision over a Walled Lake team that ranked high in state ratings and was being considered as a prime candidate for the class A crown this year.

Wagoner coolly maneuvered a 64-60 decision over a Walled Lake team that ranked high in state ratings and was being considered as a prime candidate for the class A crown this year.

through the early rounds of the state meet and could possibly go all the way to East Lansing but Van Wagoner and his scrappy combine made certain that the Lakers won't go with a perfect record.

one defeat away from ending the season. It only takes one loss in the tourney and the Lakers realize they are fair game for any team from now on.

planned and planned and set a trap and Walled Lake was snared good...the trap was a team primed for its top performance and it proved a bit too much for Central.

## GC East Whips Pats; Plymouth Upsets West

Livonia Franklin, champs of the Northwest Suburban League, will have to wait for another year to register their first victory in state tournament play. The Patriots have never won in the tourney.

The Patriots encountered a smooth working, accurate shooting Garden City East outfit in the opening round of the district A meet on the Franklin court and wound up

on the short end of an 82-69 score. The victory sent East into the semifinals where they battle Churchill, newly crowned champions of the Western Six League, Wednesday at 7:30.

On the basis of comparative records and type of competition, East figures to beat the Chargers and gain the championship round for the

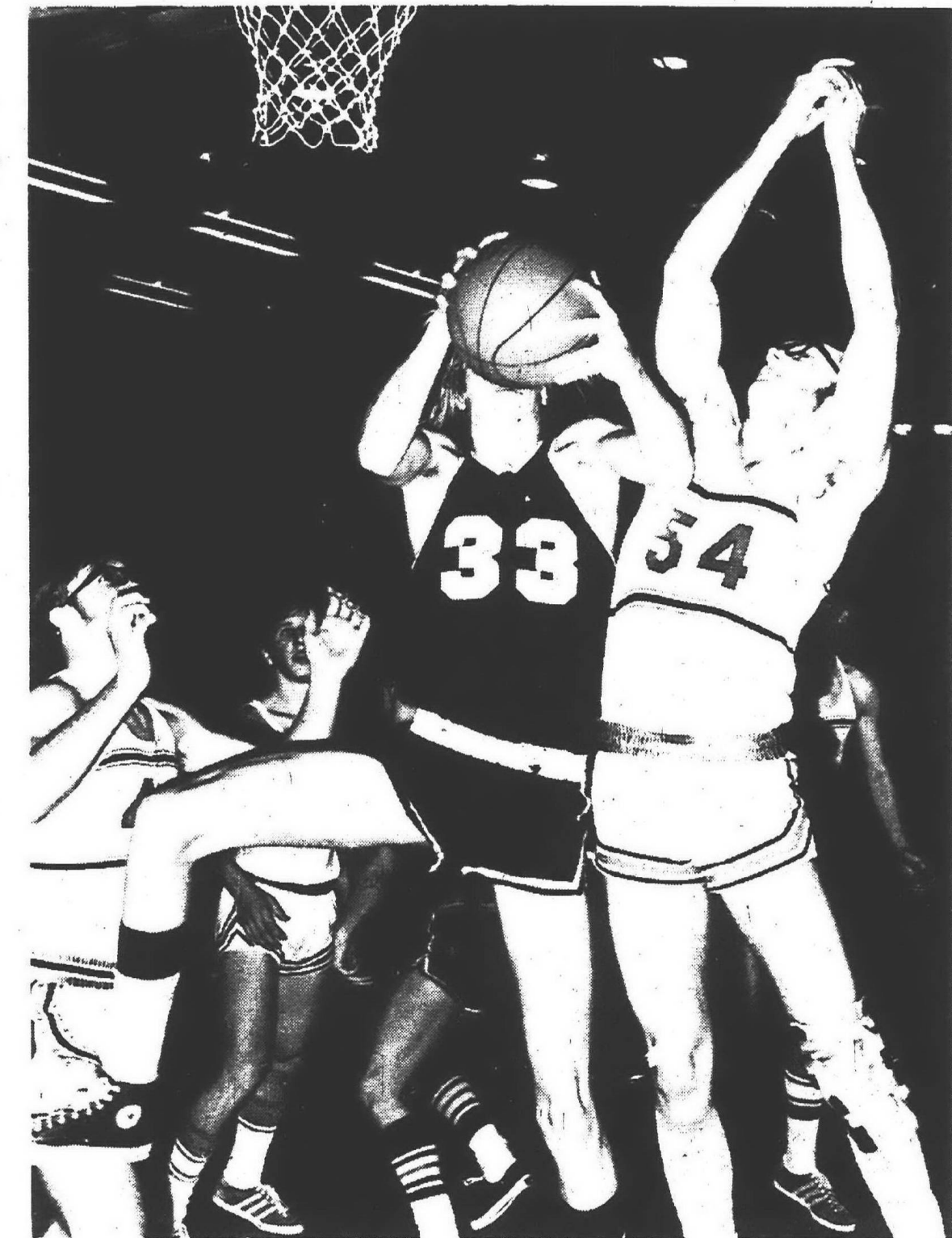

The Spartans kept the pressure on throughout the last eight minutes although Central was within three points of a tie at one point. Then they lost rangy Randy McLean on fouls with 56 seconds to play and that was like "kitty bar the door" to their hopes.

It wasn't that Stevenson was able to check high scoring McLean...far from it. He wound up the evening with 35 points but his teammates found the Spartan defense a bit rough to crack.

Steve Serra, the sharp-shooting guard, was limited to four baskets and a pair of free throws by Kelly Smith, who in turn gathered 21 points.

Lou Hysni, another Laker who can hit from way out, was checked with 10 points.

Meanwhile, Smith, Chris Centers and Dale Haberman were having their best nights. Chris wound up with 13 points and Haberman with 12.

STEVENSON (64)				
	G	F	P	
C. Centers	5	3.5	13	
T. Centers	1	2.2	4	
Eardley	0	0.0	0	
Smith	8	5.6	21	
Haberman	4	4.5	12	
Macy	1	0.0	2	
Fisher	1	2.2	4	
Patrick	2	3.6	7	
Kruzel	0	1.3	1	
Totals	22	20.29	64	

WL CENTRAL (60)				
	G	F	P	
Hysni	4	2.2	10	
Serra	4	2.4	10	
Conrad	1	0.1	2	
Elwood	1	0.0	2	
McLean	13	9.16	35	
Ayers	0	1.3	1	
Totals	23	14.26	60	

By Periods:				
STEVENSON	21	15	10	18
CENTRAL	15	17	9	19



FRANKLIN (69)				
	G	F	P	
R. Graham	4	1.1	9	
Luch	1	3.6	5	
Dietz	12	10.10	34	
Derderian	1	0.1	2	
Newman	1	0.2	2	
Davis	5	2.2	12	
Burke	1	0.2	2	
Totals	25	19.25	69	

GC EAST (82)				
	G	F	P	
Grigal	3	2.3	8	
Hayes	4	15.17	23	
Jackson	8	5.6	21	
DeHarte	5	1.2	11	
Mastako	9	0.0	18	
Haydon	0	1.2	1	
Totals	29	24.33	82	

By Quarters:				
FRANKLIN	9	18	21	21
GC EAST	20	21	20	21

With 21 points and 24 rebounds, junior Ron Egloff led Plymouth to a surprising 72-67 upset of Garden City West, putting the Rocks into Thursday's semi-finals against Cherry Hill.

West went into the game as a solid favorite off its 11-3 second place record in the Tri-River Conference, which compared to the Rocks' 4-8 seventh place mark in the Suburban Eight.

However, the Rocks broke into an immediate 8-0 lead after the opening tipoff, buoyed by three buckets from Dave Van Wagoner, and with Egloff proving early that he was to be the No. 1 man on the boards. Garden City found they had more on their hands than anticipated.

Mike Lewis and Kenny Pawenski paced the West comeback that left the score knotted at 14-all after the first period, and the Tigers pushed to a brief lead on baskets by Jerry Volas and Kirk Lewis.

However, after taking a 22-20 edge midway in the second period, West surrendered its edge on Plymouth counters by Gary Close and Egloff and from that point on the Rocks never trailed.

Plymouth led 31-24 at the half and 50-39 after three periods, but in a wild, frantic fourth period the Tigers finally pulled within two points at 69-67 as they pumped in 28 points to Plymouth's 22 in those final eight minutes.

It was a battle which saw each club lose three men on personal fouls, and in the end Plymouth won it at the foul line by cashing in on 22 of 42 charity attempts to 17 of 34 for West.

G.C. WEST (67)				
	G	F	P	
Kilbourn	3	1.3	7	
Pawenski	3	2.4	6	
Volas	7	5.6	19	
Jones	1	0.0	2	
Kinswater	3	3.6	9	
M. Lewis	2	4.9	8	
K. Lewis	1	1.2	3	
Carr	5	1.4	11	
Totals	25	17.34	67	

PLYMOUTH (72)				
	G	F	P	
T. Van Wagoner	4	1.2	9	
Egloff	8	5.16	21	
Close	3	2.3	8	
Szilagyi	3	6.8	12	
D. Van Wagoner	6	3.3	15	
Dybas	0	1.2	1	
Yermal	1	3.6	5	
Smith	0	1.2	1	
Totals	25	22.42	72	

By Quarters:				
G.C. WEST	14	10	15	28
PLYMOUTH	14	17	19	22

## Thurston No Match For Red Hot Blue Jays

Southfield exhibited the power that made it one of the most feared teams in the district a year ago when it drubbed luckless Thurston, 87-75.

The game was not as close as the score indicates since the Blue Jays were hot and cold in the second half after walking off court at the intermission with a 50-36 lead.

The Jays hit for an amazing 59 per cent from the field in the first half and then went dead cold in the third period when they hit on only three of 15 shots.

Meanwhile, the Eagles started a drive of their own and whittled the difference to four points in the third quarters.

THEN WITH Thurston breathing down their necks, the Jays began to hit again, outscored the Eagles, 26-20 in the final eight minutes and breezed to the easy triumph. Accuracy from the foul line kept Thurston in the thick of the fight, converting on 21 of 30 attempts. The Jays hit on 29 of 39.

Rick Moscow, one of the three holdovers from last year's team, found the range nine times from the field and added three free throws to top the scoring with 21.

Mike Klaiman and Randy Levine were close behind with 20 and 19 respectively.

Tall Mari Helenbart kept Thurston in the running with 19 points on eight fielders and three fouls. He was followed

by Dave Harding with 15 and Bob Holben with 13.

SOUTHFIELD (87)				
	G	F	P	
Klaiman	5	10.13	20	
Levine	5	9.12	19	
Waske	1	0.0	2	
Watts	1	0.0	2	
Moscow	9	3.4	21	
Troubridge	5	1.4	11	
Sales	2	3.4	7	
Miller	0	1.2	1	
Lundell	1	2.2	4	
Totals	29	29.39	87	

THURSTON (75)				
	G	F	P	
Falbo	2	2.2	6	
Van Alsten	1	2.2	4	
Holben	3	7.7	13	
Stein	3	0.1	6	
Hunter	4	4.7	12	
Helenbart	8	3.4	19	
Harding	6	3.7	15	
Totals	27	21.30	75	

By Quarters:				
SOUTHFIELD	24	26	11	26
THURSTON	14	22	19	20

## Rocks Drop Finale To Parkers, 55-51

Plymouth's second half comeback as the Rocks closed out their regular cage schedule at home against Allen Park fell four points short, 55-51, in a battle of Suburban Eight second division teams.

Hitting only eight field goals in 34 shots during the first half, the Rocks left the floor at intermission on the short end of a 30-21 score but came storming back in the third period to pull within two at 41-39.

Ron Egloff, six-foot-three junior, who paced Plymouth both in scoring and rebounding for the season, netted 10 of his 16 points during that quarter. However, the Rocks slumped off again when they were outscored 14-12 in the last period.

The victory left Allen Park (5-7) a notch ahead of Plymouth (4-8) in the final Sub-8 standings, the worst

league finish for the Rocks in five years. They were 6-10 for the season, attributable to a miserable 1-6 record in road games.

Leon Goetz and Jim Perry led Allen Park scoring with 21 and 14 points. Trailing Egloff for Plymouth were Tim Van Wagoner with 11 and Jim Szilagyi with eight.

The Rocks were without starting center Jeff Jacobs, who broke an ankle in the next to the last game of the campaign at Trenton.

Egloff, who averaged 14.4 points and 13.1 rebounds per game over the season, will lead a returning Plymouth contingent of six front-line players for Coach Dick Bearup next winter, principal losses through graduation being Capt. Dave Van Wagoner and reserves Gary Close, Dorian Dybas, Glenn Smith and Roy Gaddey.

\$5

PANTS GALORE DOES IT AGAIN!

\$5

HUNDREDS OF PAIRS TO CHOOSE FROM

"HIS & HERS"

CORDUROY

\$5.00

ALL FIRST QUALITY

PANTS GALORE HAS OVER

10,000 PAIRS OF PANTS

In Each Store — No Seconds — All 1st Quality Only

To Choose From \$5 Bill

YOU CAN PICK FROM ANY OF OUR TOP BRAND MANUFACTURERS.

This is not a one-time sale. THIS IS OUR EVERY DAY LOW PRICE! EVEN CORDS!

100% POLYESTER

DOUBLE KNITS

\$7.00 ONLY

SPECIAL PURCHASE

"HIS & HERS"

HOT PANTS

3 Pairs \$5

Or \$2.00 if less than 3 pairs purchased at a time.

We bought over 12,000 pairs of these high fashion knits from one of the leading manufacturers of styled pants. Permanent press — some with Ban-Roll waistbands. Sold in America's best men's stores for up to \$25.00. We sell our knits for \$7.00. If you want more for your money, then shop in our stores. We do what Detroit's largest department store and Detroit's largest chain of men's stores has never dared to do, that is, sell nationally advertised brands at less than their manufacturers suggested retail. Usually, manufacturers control retail prices in the fashion clothing business. That's why you pay the same price for certain pants no matter where you go to buy them. Shop around and you'll notice this definite pattern. Nobody controls prices in our stores. If you don't want to be herded like sheep to pay the high price, then shop at Pants Galore.

We bought over 12,000 pairs from two of America's most "in" pant manufacturers. You will recognize the manufacturer as soon as you see these Hot Pants. They were made to sell for \$6 to \$8 a pair. We are passing the steal we made on to you. Come in and buy all you want at this ridiculous price!

NOW 6 STORES TO SERVE YOU

THE ORIGINAL \$5 PANTS STORE

\$5

MIRACLE HILL SHOPPING CENTER  
TELEGRAPH & SQUARE LAKE ROAD  
PORTAC  
323-7973

DEARBORN STORE  
4813 SCHAEFER  
Just West of Michigan  
346-3700

LIVONIA STORE  
15219 HURON  
AT THE HILL  
522-4718

TAYLOR STORE  
ORIGINAL PANTS GALORE  
4218 S. Telegraph Rd. Taylor  
292-3238

STERLING HEIGHTS STORE  
37800 VAN DYKE  
at 16 Mile Rd  
530-5228

WARREN STORE  
EAST SIDE 4210 E. 9 MILE RD  
at River Rd  
750-5030

\$5

HOURS

Mon. thru Sat.

10:00 a.m. to 10:00 p.m.



**ASK FOR TOM MITCHELL**  
for the BEST DEAL on a  
**NEW '72 IMPALA**  
V-8, Hydramatic, Power Steering, Power  
Brakes and Much More Your Choice of  
Color and Trim.  
**\$2979**  
For only

**Tennyson**  
425-4506 32570 Plymouth Road

**"MICHIGAN'S DISCOUNT SWIM POOL CENTERS"**  
**GIANT PRE-SPRING STORE-WIDE**  
**CLEARDANCE**

OVER 250 SWIM POOLS	DAILY 10-9
OVER 100 POOL TABLES	SAT. 10-6
OVER 200 TENNIS TABLES	SUN. 11-6
<b>DRASTICALLY REDUCED</b>	

**MOST POPULAR POOL**  
DELUXE 770 SERIES  
7' WIDE TOP SIT-ON RAIL  
5' WIDE MASSIVE POSTS  
HEAVY WINTER LINER  
POST-LOCK CONSTRUCTION

15 SIZE LIST \$325	18 SIZE LIST \$399	24 SIZE LIST \$499	27 SIZE LIST \$680
<b>\$199</b>	<b>\$249</b>	<b>\$329</b>	<b>\$449</b>

**GIANT 12'x24' OVAL POOL**  
**\$399** LIST \$650

NEW DOUBLE CHANNEL WALL LOCKING  
FEATURING NEW 3" WIDE STURDY SIT-ON  
TOP LEDGE NEW PLASTIC-COATED TOP  
SEAT CLAMPS NEW HEAVY GAUGE WIN-  
TERIZED LINER

OVER 50 DIFFERENT POOLS • LARGE INDOOR DISPLAY

**POOL TABLES**  
New • Close-Outs • Damaged  
Trade-Ins • Blemished • Used  
**SAVE AS MUCH AS 40-60% OFF**

BRUNSWICK • VALLEY • FISCHER • BRINKTON • OTHERS

**50% OFF**  
PROFESSIONAL  
JOINTED CUESTICKS  
\$33 cues new \$16.50  
\$42 cues new \$21.00  
\$45 cues new \$22.50  
\$50 cues new \$27.00

**SPECIAL PURCHASE**  
7' SLATE  
WOOD-CLOTH-BELGUM  
BALLS-CUES-CHALK  
Orig. Built to Sell at \$250  
**\$250**  
33 only • U pick up

**PING PONG FACTORY OUTLET**  
PLAYBACK STYLE FOR SINGLE PLAY  
ROLL AWAY FOR EASY STORAGE  
AUTOMATIC FOLDING LEGS  
FULL 1/2" THICK PLAYING SURFACE  
**\$24<sup>88</sup>**

SPECIAL PURCHASE OF FACTORY SECONDS  
ORIG. NEW \$45

**Viscount Pools**  
LIVONIA 34750 PLYMOUTH RD. 23649 Eureka  
ANN ARBOR YPSILANTI 2450 W. Stadium 1133 E Michigan  
IN WINDSOR, ONT. Call 948-2853

All 5 Stores OPEN DAILY 10-9 • Sat. 10-6 • Sun. 11-6

**Selling Your House - Call 522-0900**  
**For fast results**

**One more reason to try a Canadian whisky Canadians drink.**

**Now \$4.85**  
FIFTH

**\$1.173**  
\$3.06  
Includes all taxes

**Royal Canadian**  
IMPORTED  
BLENDED CANADIAN WHISKY

Some heavily advertised Canadians aren't even sold in Canada. Royal Canadian is! Some of them used to cost a lot less than Royal Canadian. They don't any more. Canada has been enjoying Royal Canadian for decades. Compare it with your favorite brand—for lightness, smoothness, flavor. And now compare price, too.

**Treat yourself royally**

**ROYAL CANADIAN**  
BLENDED CANADIAN WHISKY—80 PROOF—IMPORTED BY JAS. BARCLAY IMPORTERS, DETROIT, MICHIGAN

# Fans Won't Forget 'Bandanna Kid'

By W. W. EDGAR

The death of Paul (Dizzy) Trout, who succumbed to stomach cancer on Monday, stirred the memories of the old-timers who recall him, not as one of the pitching greats but as the last of the colorful "hillbillies" who dominated the game before the collegians took over.

He came on the baseball stage just as the era of the Dean boys—Dizzy and Daffy—was ending and he more than made good as a replacement.

Few will ever forget his appearance at the Tiger training camp at Lakeland, Florida, in the spring of 1927 when the Tigers were considered a real puzzle.

Mickey Cochrane, the fiery manager, was attempting a comeback after being "beaten" in Yankee Stadium the previous summer and

there were some questions regarding his ability to carry on.

There was an air of dead seriousness in the hotel lobby when Trout, the big, rawboned rookie from Sandcut, Indiana, walked over to the Tiger boss and unhesitatingly remarked:

"You won't have to worry any more, Mike, I'm here, rarin' to go, and your troubles are ended."

Black Mike just glared at him.

THAT FIRST afternoon Trout walked up the main street in Lakeland, spotted a few old-timers pitching horseshoes, and walked over to watch them.

Grabbing four "shoes" he let go with all four and they all circled the spike for ringers.

The old-timers stood aghast as Trout brushed his hands and said,

"If you fellahs want any lessons on how to toss those Dobbins slippers, just come to see me. I'm at the hotel down the street."

Next day at the ball park Cochrane lost little time in trying to see how much pitching ability Trout had.

Asking him to "throw a few" in a warmup, Trout started to throw pitches that cracked when they hit Cochrane's glove.

"Have you got a change-up?" Cochrane asked, and Trout nodded.

In came the next pitch so hard and fast that it popped out of Cochrane's glove.

"I asked for a change-up, Cochrane hollered.

"That's my change-up," the rookie answered, "fast, then faster."

From that moment on he started to pester Cochrane for a chance to pitch. Finally he

was assigned to pitch against the Brooklyn Dodgers in an exhibition game. First thing he did was to start seeking bets that he wouldn't allow a hit.

He even bet Cochrane a necktie.

"Wait till they see my 'red bandanna' pitch," Dizzy chuckled.

And what a day he had. He didn't allow the Dodgers a hit through his three inning stint. He did the same against the Red Sox and the Washington Senators and soon became the talk of the southern camps.

But he met his "Waterloo" against the St. Louis Cardinals at Daytona Beach on Easter Sunday before an overflow crowd.

"I'll give them the old bandanna," he said, explaining that he's waving a red handkerchief at them just

as a bull fighter tosses a cape at an oncoming bull.

"When they see that old bandanna, they'll get mad—and then I'll get 'em."

Well, as we walked into the park that afternoon, and he passed the Cardinals bench, he looked at the legendary Frankie Frisch and Ducky Medwick and asked, "How do you hillbillies feel with shoes on?"

That was enough.

WHEN HE WENT to the mound to replace Schoolboy Rowe in the fourth inning, Medwick went to the first base line. Ducky could throw his voice. And with Dizzy's every pitch, he'd holler, as if coming from the stands, "Is that the best you've got?"

The trick finally worked. Dizzy lost his control. He walked six men in a row before being removed. But on his way from the mound he

raced for the Cardinal dugout and only an ankle tackle from behind by Billy Rogell prevented what might have been a free-for-all.

Shortly thereafter, Cochrane sent him to Toledo "to learn to be a gentleman."

When he returned in September he said, "No more Diz, my name's Paul."

He came from there to become a Tiger star and his 20 victories in 1945 helped the Tigers win the pennant.

And he was the hero in one of the wildest games ever played in Tiger Stadium. It was the famous night game against the Yankees when it seemed every hit on either side was a home run and "Diz" finally won his own game with a bases loaded homer.

Yes, he's gone. But his memory will linger on. There may never be another like him with the Tigers.

## Spartan Goalie Gets First Prep Shutout

It was a long time coming and Goalie Van Vermeesch, junior net minder for Stevenson High finally turned the trick—the first shutout of the season in the Livonia Prep Hockey League.

The stocky Spartan pushed aside 31 shots by Franklin and was awarded the puck when the final whistle sounded and he had an 8-0 victory.

It was a big win for Stevenson, assuring the Spartans of a tie for the league championship and placing them a full game ahead of second place Churchill.

THE CHARGERS stayed in the thick of the title race with a 6-1 triumph over Bentley in the opening half of the twin bill on the Ford Arena ice.

The Chargers and Spartans will meet on March 10 at 7 p.m. in the championship game. A win for Churchill will

result in co-champions and a win or tie will give the 1971-2 title to Stevenson.

Stevenson has a league record of 6-0-2 and Churchill 5-1-2.

The Spartans didn't waste any time taking the lead against Franklin, scoring three times in the opening period and then just adding to the score.

Winger Don Finn broke the ice after 6:32, taking a pass from Frank Geluso and beating Goalie Wayne Oliver from close up.

John Restum made it 2-0 on a perfect pass from Steve Hillman at 10:12. It was 3-0 less than a minute later when Hillman counted on an assist from Tom Shipp at 10:56.

Two unassisted goals by Hillman after 32 seconds into the second period and Kurt

Geiger at 1:13 boosted Stevenson's margin to 5-0. Franklin tightened its defense after the double assault and checked the Spartans for the remaining 13½ minutes.

Stevenson continued the pressure in the third period, adding three more goals. Geiger scored at 50 seconds on a power play from Finn with Doug Cumming sitting out a two minute penalty. Hillman collected his second goal at 8:27 on an assist from Finn and Dale Marczak completed the rout at 12:05 on an assist from Geiger.

The summaries:

FIRST PERIOD: Scoring—Churchill, DeRoche, unassisted; 39. Churchill, Phillips (Lloyd), 4:02. Penalties—Barger (C), 7:18. Lloyd (C), 9:16. Wired (B), 9:28. McIntosh (C), 14:55.

SECOND PERIOD: Scoring—Churchill, Saranen (McIntosh), 4:42; Bentley, Snyder (Bower), 9:51; Bentley, Evasic (Coombe), 10:52. Penalties—

Wassilewski (B), 5:03; Meyers (C), 5:51; Wired (B), 6:04; Hager (C), 7:36; Snyder (C), 14:14; Hirmi (C), 14:38.

THIRD PERIOD: Scoring—Churchill, DeRoche (Saranen), 2:42; Phillips (Hirmi), 3:18. Penalties—Jan (B), 1:11; Phillips (C), 3:54; Snyder (C), 4:32; McLean (B), 4:49; Coombe (B), 6:57; McLean (B), 12:49; Snyder (C), 13:00; South (C), 14:02; Ward (B), 14:13; McIntosh (C), 14:25.

FIRST PERIOD: Scoring—Stevenson, Finn (Geluso), 6:32; Stevenson, Restum (Hillman), 10:12; Stevenson, McLive (Shipp), 10:56. PENALTIES—Junttila (F), 7:31; Noll (F), 8:17; Finn (S), 9:05; Bowie (S), 11:27.

SECOND PERIOD: Scoring—Stevenson, Hillman unassisted, 36; Stevenson, Geiger unassisted, 1:13. Penalties—Hillman (S), 2:16; Hirmi (S), 2:16; Canike (F), 2:16; Finn (S), 4:45; Geluso (S), 4:45; Canike (F), 4:45; Belt (S), 6:31; Cumming (F), 7:14; Field (F), 9:59; Morrell (S), 13:04.

THIRD PERIOD: Scoring—Stevenson, Geiger (Finn), 5:02; Stevenson, Marczak (Finn), 8:27; Stevenson, Marczak (Geiger), 12:05. Penalties—Cumming (F), 2:11; Ageshashian (S), 3:00; Finn (S), 4:20; Restum (S), 6:07; Hillman (F), 11:21; Finn (S), 13:46; Pennington (S), 14:59.

Shots on goal: Stevenson 8 10 9—27 Franklin 9 10 12—31



HOOKING IN A BASKET is Plymouth's Ron Egloff (43) as he fires over the head of Garden City West's Ken Pawenski (50). Egloff's 21 points was a big factor in the Rocks surprising 72-67 victory. (Observer photo by Harry Mauthe)

## RU Puts Four In A Finals

Redford Union, unbeaten grapplers served notice that they will bear watching in the state high school wrestling championship by the manner in which they won the Class A Regional meet at Hazel Park.

In the course of gaining the victory they captured three individual titles.

Al Lindberg (98 pounds), Dennis Campbell (119 pounds) and Al Lozon (126 pounds) showed the way in their divisions as Redford Union continued the pace it set during the regular dual meet season with a 16-0 record.

The first four in each division of the regionals moved on to the state finals Saturday and the list from Observerland that made the grade at Hazel Park included:

98 pounds — Al Lindberg, Redford Union.  
112 pounds — Jim Fujii, Groves.  
119 pounds — Dennis Campbell, Redford Union.  
126 pounds — Al Lozon, Redford Union; John Wheeler, Thurston.  
138 pounds — Jack Kosyder, Southfield Lathrup.  
185 pounds — Jeff Main, Southfield.  
Heavyweight — Paul Knapp, Southfield Lathrup.

The regionals also marked the end of Keith Simons' national high school pin streak at 24 when the Belleville heavyweight lost a fall to Greg Boik, of Ypsilanti.

Six Clarenceville wrestlers qualified at Walled Lake Western for the Class A finals. They were: 98 pounds — John Ostentoski, Farmington.

105 pounds — Bill Mason, Farmington.

119 pounds — Gary Webb, Garden City East.

138 pounds — Steve Bernia, Farmington Harrison.

145 pounds — Jeff Krause, Farmington.

155 pounds — Bob Mink, Westland John Glenn.

185 pounds — Craig Gow, North Farmington.

In the Class B regional at Fenton, Jim Weber, of Clarenceville, in the 105 pound class, was the lone Observerland qualifier.

## Chargers Finally Win Title

Livonia Churchill, which clinched a tie for first in the Western Six League a week ago, whipped Walled Lake Western in the season finale, 77-58, to win its first title.

The Chargers raced to a 42-30 halftime edge and held Western to eight points in the third quarter to put the game out of reach.

The victory gave Churchill a record of 7-1 in the circuit, one game ahead of "Waterford Mott," which ended its regular season with an 87-64 victory over Northville. Mott wound up with a 6-2 mark.

Bruce Van Wagoner sparked the new champions with 19 followed by Brian Sherman 12, Roy Henriksson and Mike Keller with 10 each.

RU FIGURED to have things its own way against

**BRAND NEW '72 CHEVROLET**  
**IMPALA SPORT COUPE**  
**\$2789<sup>00</sup>**  
INCLUDES POWER STEERING and POWER BRAKES. Stock No. 353  
**Low LaRiche Chevrolet**  
40875 PLYMOUTH RD.  
(ACROSS FROM BURROUGHS)  
PHONE 453-4600

**ASK FOR RON BROKER**  
for the BEST DEAL on a  
**NEW '72**  
**1/2 TON PICK UP**  
YOUR CHOICE OF COLORS.  
INSTANT CREDIT.  
IMMEDIATE DELIVERY  
**\$2249**

**Tennyson**  
425-4506 32570 Plymouth Road

**SUZUKI**  
MOTORCYCLES - MINI-BIKES  
**This is the Year**  
**Suzuki '72**  
**TAKES ON ANYBODY**  
**ANYWHERE.**

complete parts and service - accessories  
Mon.-Fri. 10-7  
Sat. 9-5:30

**JONIMO, INC.** Terms Available  
27788-90 JOY ROAD  
422-7952 Just West of Inkster LIVONIA



GO FRANKLIN GO yells tiny Chris Lovich, daughter of Mr. and Mrs. Nick Lovich, of Livonia. Her dad is the official statistician for the Patriots and Chris attends all games. Her cheers didn't help the Pats lost to Garden City East. (Observer photo by Bob Woodring)

## Team Loses But Panthers Set 2 Marks

Although they set two pool and varsity records while equalling another, Redford Union swimmers lost their dual meet with Edsel Ford, 62-43.

Randy swam his way to the star role when he established a pool and varsity record in the 50 yard freestyle in 22.8 seconds. He also equaled the varsity mark in the 100 yard freestyle by doing the distance in :51.2.

Tom Stolkey accounted for the other varsity record by swimming the 200 yard individual medley in 2:10.8.

The first four in each division of the regionals moved on to the state finals Saturday and the list from Observerland that made the grade at Hazel Park included:

98 pounds — Al Lindberg, Redford Union.  
112 pounds — Jim Fujii, Groves.  
119 pounds — Dennis Campbell, Redford Union.  
126 pounds — Al Lozon, Redford Union; John Wheeler, Thurston.  
138 pounds — Jack Kosyder, Southfield Lathrup.  
185 pounds — Jeff Main, Southfield.  
Heavyweight — Paul Knapp, Southfield Lathrup.

The regionals also marked the end of Keith Simons' national high school pin streak at 24 when the Belleville heavyweight lost a fall to Greg Boik, of Ypsilanti.

Six Clarenceville wrestlers qualified at Walled Lake Western for the Class A finals. They were: 98 pounds — John Ostentoski, Farmington.





BELLEVILLE'S Al Cicotte (53) grabs a rebound during a tense moment in the losing battle with Redford Union. That's RU's Tom Wilkie (20) taking a swipe at the ball. The Panthers clinched their first Suburban Eight Conference championship with an 84-62 victory over the Tigers. (Photo by Nick Merrick)

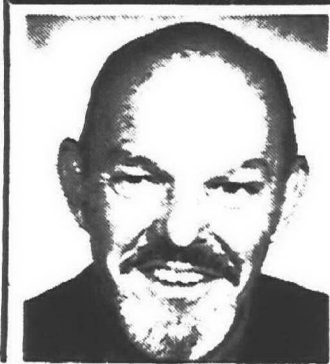

## Ski Heil

By  
**BILL CAMERON**

Color me green! Envy green, that is. It wasn't bad enough that I had to listen to my wife tell me how great the snow conditions were in Davos, Switzerland and the great time she had, but then my son returned from the Canadian Rockies, extolling the beauty of Banff and Sunshine Village. Oh well, I was at Mt. Brighton last week.

Kathy and Doug Crossman of Livonia, just returned from Cervinia, Italy (before the big storm) with some interesting stories. Cervinia just happens to sit on the other side of the Matterhorn and my favorite ski area, Zermatt. There are probably 50 great ski areas in Europe, but for me, Zermatt has a charm all its own.

For variety of skiing you have three areas, the Sunnegga - Blauherd, the Gornegratt and the Schwarzsee. They have pistes to satisfy any beginner - intermediate. For sheer excitement the 4 1/2 mile run from Stockhorn is enough to leave the most expert skier breathless. If you can ski that you can ski anything. The intermediate skier can get a thrill by skiing the 5 1/2

miles to Cervinia, a run attempted only when the weather is good. This is really an all-day excursion but one that shouldn't be missed.

**THE APRE-SKI** life may not be as swinging as Kitzbuhel, but it's adequate from any standards. Any time you put a compatible group of skiers together you are bound to have fun.

I am telling you all this just to whet your appetite for next year. I plan on leading a 10-day tour in February 1973, leaving the ninth and returning Feb. 18. I won't take more than 30 people so if you are thinking of a never-to-be forgotten trip to Europe, put that date on your calendar and start saving your pennies. Reserve your spot now so you won't be disappointed. Just call me at 261-2161.

Attention tennis fans! The Ladies Pro Tour will be playing at Oakland University from Feb. 29 through March 5, with afternoon and evening matches.

From a spectator's standpoint they are much more entertaining than the men. These gals can hit. Don't miss it!

## Mercy High Wins 5th Swim Crown

Swimmers from Lady of Mercy High School continued their domination of the Girls Catholic League at Oakland University by taking their fifth straight title.

Winning seven of 10 first places, they piled up 103 1/2 points to far outdistance Star of the Sea with 51 1/2.

Mary Wright gave the losing team some comfort by winning her third straight diving title that raised her point total each year.

Jodi Yambor got Mercy off to a good start by capturing the 50 freestyle and the 50 butterfly. Monica Jay added the 50 backstroke and Kathy Kolon showed the way in the 100 individual medley.

Kathy also won the 50 breaststroke and Monica Jay added the 110 freestyle, while the Mercy team closed out the triumph with a victory in the 200 freestyle relay.

**The winners:**  
100-YARD MEDLEY RELAY: Star of the Sea (Kathy Eldredge, Laura Rinke, Karen Promack and Clare DeYonker). Time - 59.421.

50-YARD FREESTYLE: Jodi Yambor, Lady of Mercy. Time - 25.759. (Set record of 25.267 in preliminaries.)

50-YARD BUTTERFLY: Jodi Yambor, Lady of Mercy. Time - 29.028. (Set record of 27.894 in preliminaries.)

50-YARD BACKSTROKE: Monica Jay, Lady of Mercy. Time - 29.713.

100-YARD INDIVIDUAL MEDLEY: Kathy Kolon, Lady of Mercy. Time - 1:06.820.

DIVING: Mary Wright, Star of the Sea. Points - 148.85.

100-YARD FREESTYLE RELAY: Dominican (Star Hessburg, Mary Ann Stanek, Mary Ellen Nelson, Molly Blakes). Time - 51.010. (New record.)

50-YARD BREASTSTROKE: Kathy Kolon, Lady of Mercy. Time - 34.267.

110-YARD FREESTYLE: Monica Jay, Lady of Mercy. Time - 55.912. (New record.)

200-YARD FREESTYLE RELAY: Lady of Mercy (Mary Amelotte, Kathy Louwers, Mary Lou Kruse, Linda Iglodan). Time - 1:54.712.

Lady of Mercy 103 1/2 points; Lady Star of Sea 51 1/2. Dominican 35, Marion 23, Bishop Borgess 20, Bishop Gallagher 19, Rosary 11, Redford St. Mary 10, Immaculate 7, Dearborn Sacred Heart 6.

## RU Wins 2 Places On All Star Team

Redford Union's Suburban Eight basketball champions gained a little extra frosting on the cake this week when two of their stars were placed on the all-league team selected by the coaches.

Bob Schaner and Mark Kenney, pace setters in RU's drive to its first cage crown since 1961, won first team berths in the coaches' official poll along with Tim Bollin of Livonia Bentley, Steve Spallsbury of Trenton and John Renko of Dearborn. Ron Egloff of Plymouth was

the only Sub-8 star from a high school within the Observerland area to make the second team. Others honored were Mike Garland of Belleville, Leon Goetz and Jim Perry of Allen Park, Bob Berce of Edsel Ford and Mike Selleck of Trenton. Six players were included because of a tie in voting for the fifth spot between Perry and Selleck.

Observerland players given honorable mention were Ron Bawulski and Gordon Chaisson of Bentley and Dave Van Wagener of Plymouth.

# RU Wins Title After 11 Lean Years

Exploding for 52 points in the second half after holding a two point margin at the intermission, Redford Union finally reached the pinnacle in the Suburban Eight Conference, winning a championship after 11 years.

RU crushed Belleville, 84-62, to end the league season with a 10-2 record, one game in front of defending co-champion Livonia Bentley, which ended its regular season with a come from behind victory over stubborn Dearborn, 53-52.

In other conference contests, Trenton routed Dearborn Edsel Ford, 88-68, and Allen Park rallied to upend Plymouth, 55-51.

RU clinched the crown at the start of the third period with an eight point outburst. Senior Bob Schaner tallied 14 of his 25 points in the period.

Mark Kenney contributed 19 points to the winning cause and Mark Durand added 15. Keith Neely was high for Belleville with 15 followed by

Al Cicotte and Mark Garland with 12 and 11.

**BENTLEY HAD** to fight all the way to subdue upset-minded Dearborn which overcame a 51-43 deficit in the final two minutes to go ahead 52-51 with 10 seconds remaining.

The Bulldogs tried for the last shot in an effort to win but instead Ron Bawulski was fouled while shooting and converted on both free throws to clinch the victory.

Bentley took a 13-11 lead in the first quarter and had a 23-18 margin at the intermission.

It was still five points difference going into the final stanza as each collected 17.

The Bulldogs appeared to have the triumph well in hand with the 51-43 lead but Dearborn's John Renko broke loose for six consecutive points in less than a minute to send his team in front.

That set the stage for Bawulski's heroics. Even then

Dearborn had a one and one opportunity just before the whistle but missed both and the Bulldogs hung on for the win.

Brian Gates and Tim Bollin topped Bentley with 14 points each and Gordie Chaisson added 12.

Renko had 24 for Dearborn.

BENTLEY (53)					DEARBORN (52)				
W	G	F	P		W	G	F	P	
2	1	1	5		2	4	7	8	
6	2	3	14		2	1	3	5	
2	3	7	7		10	4	8	24	
					4	0	0	8	
					2	1	2	4	
					1	0	0	2	
Totals					Totals				
21 10-20-52					21 11-23-53				



## LIVONIA MALL AND AMERICAN EXPRESS PRESENT

# WORLDWIDE TRAVEL SHOW



MARCH 2, 3, 4, 5, 6



## \* WIN A WEEK FOR TWO IN FABULOUS — ACAPULCO —

**AA** FLY AMERICAN AIRLINES 707 LUXURY JET DIRECT FROM DETROIT TO ACAPULCO

*"Our Passengers get the best of everything"*

Spend a delightful week as guests in the

CONDOSO DEL MAR  a FLAG SHIP HOTEL

- Nothing to Buy — just deposit your entry at the AMERICAN AIRLINES BOOTH. Entry blanks available at participating stores, the free travel movies and American Airlines Booth.
- You must be 18 or over.
- Only one entry per person. Duplicate entries will be disqualified.

**FREE TRAVEL MOVIES:**

Travel Films featured each day in color with sound. Thursday, Friday, Monday 2 p.m.-4 p.m. and 8 p.m. Saturday-8 p.m. only. Sunday 2 & 4 p.m. (Community Room -- G Entrance) Bring the family for this year's most exciting show at the Mall, naturally.

Hotel and air accommodation subject to availability of space at time of reservation

### TRAVEL THE WORLD RIGHT HERE IN THE MALL

5 Big Days

... of Exciting Exhibits, Shows, Music, Movies ... all at the Mall ... all FREE in Sears Court

**THURSDAY, MARCH 2**  
3 p.m. - Hawaiian Dancers  
7 p.m. - Horst Buller German Band

**FRIDAY, MARCH 3**  
3 p.m. - American Dixieland Band  
7 p.m. - Bavarian Edelweiss Schunkplotters

**SATURDAY, MARCH 4**  
3 p.m. - St. Andrews Piping Band  
7 p.m. - Los Reynos Trio from Mexico

OPEN SUNDAY NOON - 8 PM

53 STORES and SERVICES

# LIVONIA Mall

SEVEN MILE & MIDDLEBELT  
OPEN DAILY 'til 9 p.m.

## AND... SUNDAY, MARCH 5

3 p.m. - Greek Dancers

## MONDAY, MARCH 6

3 p.m. - Polynesian Dancers  
7 p.m. - Tahitian Dancers



OVER 20 TRAVEL EXHIBITS FROM THE FOLLOWING PARTICIPATING CARRIERS AND TOURIST BOARDS — American Express, Canadian Pacific, Pan American, T.W.A., S.A.S., Swissair, American Airlines, United, Braniff, Varig, Jamaican Tourist Board, Holland-America Lines, Continental Trailways, Viava, BOAC, Hertz, Avis.



# Raiders Speed Past Harrison Quint

Paced by the scoring of Dave Ellsworth and Jim Fredericks, North Farmington charged into the semifinals of the district tournament on its home court with a 66-43 triumph over neighboring Farmington Harrison.

The victory pits North against Livonia Stevenson Wednesday at 7 with Livonia Bentley clashing with Farmington in the second half of the twin bill at 8:30.

That's when Harrison suddenly hit a cold spell that lasted to the final whistle. North outscored the Hawks, 11-8, on the third frame and then broke loose with a 28-11 spree in the final eight minutes.

Once the Raiders started the click in the final frame, the Hawks seemed to lose all of their poise and were floundering at the buzzer.

Jeff Sieloff and Jim Mason kept the Hawks going for a spell but then the Raiders tightened their defense on the

pair and Harrison's scoring took a sudden dip.

Sieloff topped Harrison with 14 and Mason had 13.

Fredericks was the big man for the Raiders with 17. Ellsworth was close behind with 16 and Kim Parker had 12.

The tournament action will tighten Wednesday when the two Livonia quintets made their initial appearances.

Bentley was second in the Suburban Eight and a power all season while Stevenson would up second in the Inter Lakes play.

Stevenson is always a good tournament team and it appears as if George Van Wagoner has the Spartans at peak form again. It will be recalled that Stevenson went all the way to the quarterfinals last spring after a losing record during the regular season.



CAST OR NOT... Kyra Turner, varsity cheerleader for Garden City East, was on hand to cheer for her favorites. She pulled a tendon while playing hockey and has been in the cast for six weeks... but didn't miss a game. (Observer photo by Harry Mauthe)

## NRC Eyes Action On River Use

The winners are slated to tangle Friday at 8 in the championship.

Stevenson, fresh from a surprising upset over previously unbeaten Walled Lake Central, has ambitions of going into the finals with the hopes of meeting Bentley.

NORTH AND Harrison fought on even terms for two periods with the Raiders holding a 9-8 edge at the first quarter and 27-24 at the intermission.

N. FARMINGTON (66)				
	G	F	P	
Doot	1	2	3	8
McCrumb	1	0	2	2
Ellsworth	1	2	2	16
Fredericks	8	1	1	17
Parker	4	4	5	12
Foster	1	1	2	3
Gasior	0	2	2	2
Dwyer	0	2	2	2
Carty	1	2	2	4
Totals	26	14	20	66

HARRISON (43)				
	G	F	P	
Doe	1	0	0	2
McGrath	1	2	2	4
Sieloff	5	2	4	13
Mason	5	3	6	14
Frankel	2	3	5	7
Collins	1	0	0	2
Hickey	0	1	1	1
Totals	16	11	20	43

By quarters: N. FARMINGTON 9 18 11 28 66; HARRISON 9 16 8 11 43.

LANSING Michigan's Natural Resources Commission has announced it will adopt rules, including a watercraft permit system, at its March 9-10 meeting in a move to safeguard environmental values and calm use conflicts on heavily-pressured sections of northern Michigan's Au Sable, Manistee, Pine, and Pere Marquette rivers.

The commission gave that assurance as it withheld action on the Department of Natural Resources' final set of proposed river-use rules for problem stretches of the four streams.

Commission Chairman Harry H. Whiteley, of Rogers City, explained the DNR's policy-making board was postponing its decision until next month's meeting to provide time for incorporating final changes in the package of river regulations.

On the question of setting reasonable volumes of canoe traffic, final details of the river rules will also take a bearing from last-minute recommendations to come out of a special Au Sable River use study conducted by the University of Michigan.

Following approval by the commission at next month's meeting in Lansing, the rules must pass through several other administrative checkpoints before they can take effect.

First of all, they must be filed with the Legislative Service Bureau and Attorney General's office for review. After gaining clearance at those two points, the final draft of rules must then go to a joint legislative committee on administrative rules which, upon receiving the measures, will have 60 days to approve, reject, or take no action on them.

DNR officials are hoping the rules will be able to pass all of these points of review in time to take effect on parts of the four streams on April 29, opener of Michigan's general trout season.

The DNR's basic plan calls for establishing a permit system covering certain stretches of the four heavily-used streams on weekends and Memorial Day from the last Saturday of April (April 29) through June 30.

It also spelled out that permits should be issued on an hourly basis so that no more than 30 canoes could be launched each hour on problem sections of the Au Sable, Manistee, Pine, and Pere Marquette rivers.

The DNR's deferred set of rules also recommended that use of watercraft come under a 7 a.m.-6 p.m. time restriction on specified sections of those streams from the last Saturday of April through Labor Day.

These and other proposed controls underscore, in the DNR's judgment, the need to safeguard stream values and to restore quality recreation by reducing traffic loads when and where heavy use has created the most serious problems.

SPOKESMEN for several groups urged the commission to set up a system for issuing canoe permits on a daily basis rather than under an hourly schedule, as previously proposed by the DNR.

Favoring that change were representatives of the Sierra Club's Mackinac Chapter, the Environmental Law Society at the U. of M., and Trout Unlimited. They pointed out that a daily system for permits would work just as effectively as an hourly program in protecting environmental values of the streams.

Spokesmen for the three groups also noted that the daily system would avoid considerable confusion among canoeists and leave the DNR with a much lighter administrative load than would be the case under an hour-by-hour scheduling of permits.

Several spoke in favor of having the permit system in force from the start of the trout season through Labor Day or the end of September, rather than having it lifted at the close of June as the DNR previously recommended.

Citing preservation of the rivers' resources as the first and foremost consideration of any such rules, they voiced the need for extending the protective permit controls to cover the streams' entire season of substantial use.

BRAND NEW '72 CHEVROLET

IMPALA SPORT COUPE

\$2789<sup>00</sup>

INCLUDES POWER STEERING and POWER BRAKES. Stock No. 353

LaRiche Chevrolet

40875 PLYMOUTH RD.

(ACROSS FROM BURROUGHS)

PHONE 453 4600

HONG KONG

SPECIALIZING IN HARD TO FIT PERSONS

HALF PRICE

VISIT OUR DISPLAY FOR LADIES' AND MEN'S FASHIONS - SELECT FROM OVER 7,000 FINEST IMPORTED FABRICS. BRING A PICTURE OF ANY STYLE AND WE'LL MATCH IT! Check our prices too!

Permanent Location BIRMINGHAM

725 S. Adams Road

between Woodward & Maple

So. Adams Esquire Arcade 642-8802

OPEN DAILY AND SAT 10-8

MEMBER CHAMBER OF COMMERCE

BOB SELLERS PONTIAC

22520 GRAND RIVER AVE.

MARCH

SERVICE SPECIAL

FRONT END ALIGNMENT REG. \$15.75

NOW \$13<sup>25</sup> \*

\*ADD \$3.00 For Air Conditioned Cars

FACTORY TRAINED TECHNICIANS

PONTIACS • LEMANS

FIREBIRD • VENTURA II

VEHICLES ONLY

KE 5-7600 22520 Grand River

AUTO INSURANCE

CANCELED - REFUSED - REJECTED

FINANCIAL RESPONSIBILITY FILINGS

LOW LOW RATES ON

SNOWMOBILE - MOTORCYCLE - HOMEOWNERS Insurance

CHECK OUR RATES

ASSOCIATED GROUP UNDERWRITERS INC.

WONDERLAND SHOPPING CENTER

PLYMOUTH RD. AT MIDDLEBELT

LIVONIA

STOP IN OR CALL FOR APPOINTMENT 522-8565

OFFICE HOURS

MONDAY THRU FRIDAY 9:30 a.m. - 5:30 p.m.

SATURDAY 9:30 a.m. to 12:30 p.m.



BIT OF BALLET? It appears that way but this is the action caught by Observer Photographer Bob Woodring at the North Farmington-Harrison tournament game at North. North's Lew Doot (30) seems to be touching toes with Harrison's Jeff Sieloff. What happened was Jeff grabbed a rebound and Lew tried to block the ball.

WORK SHOE HEADQUARTERS

25545 FIVE MILE

Near Beech Daly - Free Parking

FOR STYLE and LONG WEAR

IN STOCK

No Waiting

KE 3-1256

SIZES 5-16 3A-H

RED WING

## E. Lansing Tops Area Teams

Preparing for Saturday's league championship meet at Farmington Harrison at 11 a.m., three area girls gymnastic teams discovered competition from East Lansing can be rough.

The lassies from East Lansing swept five of the six firsts and completely dominated in all but one event to win the quadrangular affair with 120.40 points. North Farmington was second with 91.15, Farmington third, 88.05, and Harrison fourth 68.55.

North's Nancy Chorkey was the only one to break the East Lansing string. She won the tumbling with a total of 7.35

points to beat Merry Hill, of East Lansing, with 7.10.

The three area teams will join Oak Park, Taylor Kennedy, Birmingham Groves, Taylor Center and Clarenceville in the Southeast Michigan Girls Gymnastics Association League competition Saturday.

Each school will enter four in each event and the top three scores will count towards the team title.

Summaries of the quad meet:

VAULTING — Won by Ann Weaver (EL); 2. Merry Hill (EL); 3. Teresa Kuzinski (NF); 4. Martha Dutch (EL); 5. Kathy Mueller (EL) Points 8.50.

UNEVEN BARS — Won by Cathy Mueller (EL); 2. Ann Weaver (EL); 3. Merry Hill (EL); 4. Judy Capila (F); 5. Martha Dutch (EL) Points 5.90.

BALANCE BEAM — Won by Merry Hill (EL); 2. Ardeth Olsen (EL); 3. Jan Toffner (H); 4. Ann Weaver (EL); 5. Nancy Chorkey (NF) Points 7.05.

FLOOR EXERCISE — Won by Ann Weaver (EL); 2. Merry Hill (EL); 3. Nancy Chorkey (NF); 4. Judy Capila (F); 5. Teresa Kuzinski (NF) Points 7.90.

TUMBLING — Won by Nancy Chorkey (NF); 2. Merry Hill (EL); 3. Ann Weaver (EL); 4. Vickie Vander (S); 5. Rhonda McLean (NF) Points 7.35.

TRAMPOLINE — Won by Rita Riley (EL); 2. Karen Stewart (F); 3. Karen McKinney (EL); 4. Terri Boff (H); 5. Debbie Hoerle (H) Points 8.60.

### Medal Winner

Dan Cantillon, Wayne State University graduate student and fencing aid, was a member of the United States gold-medal-winning fencing team in foil at the 1971 Pan-American Games.

### Career High

Don Robinson, Wayne State University two-way back, set career kickoff return records (1968-71).

ASK FOR STEVE COTE for the BEST DEAL on a

NEW '72 IMPALA

V-8, Hydramatic, Power Steering, Power Brakes and Much More. Your Choice of Color and Trim.

For only \$2979

## Franklin Comeback Nips Birmingham Groves

After blowing an 11 point early lead, Livonia Franklin's Northwest Suburban Conference champions had to rally in the final frame to close out their regular season with a 58-56 victory over Birmingham Groves.

Groves outscored the champions in the third period, 19-17, to take the lead and Franklin didn't regain it until Tom Luch's basket with less than three minutes remaining, 55-54.

Free throws led to the victory. Franklin converted on 16 of 27 and Groves hit on 14 of 24 with each scoring 21 field goals.

LANKY TIM DIETZ was the big gun for the Patriots with 26 points. Rick Graham added 11. Lindsay Miller and Tom Adams were high for Groves with 14 and 14.

In other concluding league contests, John Glenn grabbed second place with a 78-53 rout of Oak Park. It was the highest finish for the Rockets in eight years.

Glenn outscored the Redskins in every period and held a 37-29 edge at the intermission.

North Farmington came from behind in the second half

to crush Thurston, 64-50. The Eagles held a 26-23 halftime margin but the Raiders rallied to move ahead midway through the third frame and stayed there.

CHUCK ROYER

CHRYSLER MEDALLION SOCIETY MEMBER

SEE ME FOR THE BEST DEAL ON A NEW CHRYSLER PLYMOUTH OR USED CAR.

WHERE THE PRICE SHOPPER BECOMES A BUYER

B. J. RATIGAN

CHRYSLER - PLYMOUTH

30777 PLYMOUTH RD.

LIVONIA 425-5800

"40 YRS. OF QUALITY SERVICE"

\$300 up

SAVE MONEY

LET US PREPARE YOUR INCOME TAX

Call us now for an appointment

477-2313

fbs income tax

29611 GRAND RIVER

33245 GRAND RIVER

"FARMINGTON'S FIRST TAX FIRM"

23710 MICHIGAN

DEARBORN

8 W. MICHIGAN, YPSILANTI

2829 N. WOODWARD

ROYAL OAK

ASK FOR RON BROKER for the BEST DEAL on a

NEW '72 IMPALA

V-8, Hydramatic, Power Steering, Power Brakes and Much More. Your Choice of Color and Trim.

For only \$2979

Tennyson

425-4800 32570 Plymouth Road

HILLTOP Golf Club

WILL BE OPEN ALL YEAR

7 DAYS A WEEK -- 12 NOON to 6 p.m. Daily

SALE

50% OFF 20% OFF

ON ALUMINUM SHAFTED CLUBS GOOD SELECTION MEDIUM PRICED and TOP GRADE IN STOCK

ON STEEL LIGHT-WEIGHT AND HIGH CARBON SHAFT IN STOCK

DON'T BUY A PIG-IN-A-POKE BE FITTED - BE SURE!

40 years of club fitting experience to serve you. It will take one hour to fit you.

SPECIAL SALE

GOLDEN RAM and FIRST FLIGHT \$10<sup>00</sup> doz.

POLF BALLS REG. PRICE 15.00 doz.

RAM TOURWIN GOLF BALLS \$7<sup>50</sup> doz.

15.00 doz.

night snowmobiling by appointment

HILLTOP GOLF CLUB

47000 POWELL ROAD

PLYMOUTH • OL 3-9800

OPEN 7 DAYS A WEEK



**IS BIG FOOT SHOPPING AMERICAN HARDWARE?**

FOLLOW THE BIG FOOT TO OUR 2nd FLOOR WINE CELLAR & WATCH FOR

**YE OLDE WINE MAKERS COLUMN**

**YOU'LL LOVE SHOPPING AMERICAN STYLE**

Mon & Fri 8 a.m. to 9 p.m. Tues. Wed. Thurs 8 a.m. to 6 p.m. Sat 8 a.m. to 6 p.m. OPEN SAT 10 a.m. to 4 p.m.

**American**  
HARDWARE & SUPPLY CO.  
31245 EIGHT MILE ROAD IN MERRIMAN RD. (NORVA)  
476-6240

YOUR WHOLE FAMILY MIGHT LIVE BETTER if you check the "Homes for Sale" in today's Classified Ads

**Handy Jim's FIX-UP TIPS**

**IT ISN'T BRICK** — White and red hardboard panels are realistic representations of stacked brick, a Masonite product that's ideal for accent areas.

**FOR GOSH SAKES! MARCH SALE 33% OFF**  
You must visit  
**KITCHEN MART**  
DO IT YOURSELF HEADQUARTERS  
**FREE PLANNING SERVICE**  
**KITCHEN MART**  
"Try Us, You'll Like Us"  
255-6300  
14900 TELEGRAPH RD.  
Hours: 10-9 Daily 10-6 Sat

## New Lettuce Available To Home Gardeners

This year, for the first time, there is plenty of seed available of a new lettuce, so new it was released for seed production just two years ago.

Named Ithaca, for the home of Cornell University, this lettuce was developed by Prof. Peter L. Minotti and Prof. Emeritus George J. Raleigh, both of the Department of Vegetable Crops, New York State College of Agriculture, a part of the university.

Ithaca is intended to be used for commercial lettuce production and it already has proven outstanding in field

performances in New Jersey, so that demand for seed is particularly high from that state.

But it also is excellent for the home gardener who wants early lettuce that will transplant perfectly in cold, less than perfect spring weather.

Ithaca was bred for spring planting on well-drained mineral soils. It matures early; has a firm, bright green, attractive head with shiny green leaves.

Heads in a planting mature at the same time, a characteristic vital for harvesting for

commercial use but neither necessary or particularly desirable in the home garden.

THUS IT would seem sensible for the home gardener to make several small, successive sowings of Ithaca in a cold frame or seed bed, transplanting the seedlings to the garden as they become large enough.

This would insure a supply of high quality early lettuce and also the best performance from this variety, which needs to be transplanted to mature satisfactorily. But this is its only foible, one that is not too hard to cater to.

Ithaca has two characteristics that will particularly endear the variety to the home gardener: it resists upburn—that browning and drying of the margins of the tender leaves—and it is slow to go to seed after heads have formed.



FOR COMMERCIAL use or for the home garden the new lettuce, Ithaca, is tops when planted in earliest spring.

**The Green Thumb**  
By GEORGE ABRAHAM

**Window sill tomatoes:** Move our sun porch right now we have tomatoes the size of an oxheart cherry, ready to eat. These tomatoes can be grown in a pot regardless of how much space you have in your home or apartment.

Try growing Small Fry, a bright red fruited tomato, one inch in diameter. This hybrid bears enormous numbers of round, red fruit, with a mild flavor. Vines grow about three feet high, so must be staked if you grow them indoors.

Small Fry is resistant to both verticillium and fusarium wilts. Patio is another small fruited tomato for indoor culture. Also you might want to try Sugar Lump, a good cherry tomato.

**WATCH THE lawn mower:** Pretty soon you'll be getting the lawnmower out. Keep in mind that lawnmowers have ruined many trees. Mower wheels scrape off bark and expose the tree to infestation and disease, not to mention rot. This weakens the tree and may cause fungi infection to set in. A small circular area of gravel, ground cover, or mulch (or fence) will avoid lawnmower damage.

**PIGNUT hickory:** Pignut is a common name for a confused group of hickories known as *Carya glabra* and *C. ovalis*. Some types are stringy, others have nuts that are sweet.

If the nuts of your trees are sweet you can use them for food, as they are not toxic as many think. Most of the pignut hickories we've tasted are quite sweet. Tree trunks are rough and not shaggy as in the shagbark hickory.

Other hickory nut trees include the pecan (nuts do not mature in north due to short, cool seasons); the mockernut (*C. Alba*) and the bitternut (not the butternut), good for timber and ornament, though nuts are not edible.

Most hickory trees are hard to transplant because of their long tap roots, and the shagbark needs particular care in transplanting.

**GREEN THUMB CLINIC:** A reader writes: "We try to grow our own tomatoes from seed under lights, but do not have much success. What's wrong?"

Answer: Sounds like the starting mixture you use. Send me a self addressed stamped envelope for my bulletin, "Growing Plants Under Lights."

**our pledge: LOWER PRICES**

**REDFORD CASHWAY**  
LUMBER COMPANY  
11970 Farmington Road  
261-5110

**JOY LUMBER COMPANY**  
15505 Beech Daly Road, KE 7-4480  
STORE HOURS:  
Weekdays — 7:30 a.m. to 5:30 p.m.  
Saturday — 7:30 a.m. to 4:30 p.m.

**INDUSTRIAL TEMPERED HARDBOARD**

1/4x48"x46"	\$1.95 each
1/4x10"x48"	35¢ each

**GOOD ONE SIDE PLYWOOD CUTTINGS - EXTERIOR AC**

3/4x6"x96"	50¢ each
3/8x8"x108"	70¢ each
3/8x11"x72"	95¢ each
3/8x12"x96"	\$1.25 each

**SECONDS FLUSH DOORS**  
2'-2 1/4"x2'-6"x6'-8"x1'-3/8"

MAHOGANY	\$4.50
BIRCH	\$5.95



"AT HOME, AT EASE" describes Fick's Reed's environmental casual-room display for DEBUT '72. Two separate but integrated areas are combined into one. The setting consists of fourteen pieces of genuine Philippine rattan furniture. At right, a continental game table and four castor chairs create a mini activity corner. All pieces, including the etagere and accessory wall shelf, are finished in yellow lacquer. Table top is white plastic laminate; chairs have matching seats in vinyl.

**PINE CASHWAY**  
Full Line Lumber Dealer

**FIX-UP SPECIALS**  
BUY NOW AND SAVE ON PRE-SEASON NEEDS!

**ABITIBI PANELING**

- High dent and stain resistant.
- Completely washable Mar-Gard finish.
- Flame resistant, Class III Rating.
- Reduces sound transmission.
- Meets FHA Requirements.
- 1/4" thick, 4' wide.

4x7	4x8
4.99	6.49

- HARVEST HICKORY
- ROSEWOOD
- BARNBOARD
- SALEM CHERRY
- VERMONT MAPLE
- AVOCADO PECAN
- PREMIUM WALNUT
- DRIFTWOOD BLUE
- SORRENTO OAK
- SILVER ASH
- ORCHARD CHERRY

C&C

**CELOTEX® ACOUSTICAL TILE**

It costs so little and is easy to install, yet adds so much to your ceilings. We offer various patterns.

12"x12" **12¢** SQ. FT.

**STAPLE GUNS**

For installing ceiling tile or many other uses around the house. We carry staples for these guns.

**\$13.95**

FREE USE WITH CEILING TILE PURCHASE

BY CELOTEX® C&C

**TROPICANA SPICE**  
A Perfect Budget Panel

32"x84" **\$1.49** C&C

Ideal for Rec Rooms

**DRY-WALL**

4x8x3/8 4x8x1/2

**\$1.69 \$1.79** C&C

**VANITIES**

Add a luxurious look to your bathroom, and plenty of extra storage space.

as low as **\$49.95** C&C

**WHITE COMBINATION STORM-SCREEN DOOR**

1 1/4" THICK - PREDRILLED FOR ALL HARDWARE

READY TO HANG

Reg. 37.95

32x80 **\$34.47**

36x80

LEFT OR RIGHT HINGE C&C

Ideal for Partitions or Basement Walls 2x4x7

**45¢** c/c

Economy Kiln-Dried White Woods

**ROOFING**

240 LB. SEALDOWN SHINGLES

**\$3.56**

PER BUNDLE C&C

**7 1/4" SAW**

**\$19.99**

#7301

**PLYWOOD**

4 x 8 Sheet Good one side. 1/4" - 4' x 8'

**\$3.89** ea. C&C

**INSULATION**

Roll type. Easy to use. Works the year 'round making you comfortable.

15x3 1/2" Foil one side roll **4.99**

**EXOTIC INDIAN ROSEWOOD PANELING**

Reg. 6.97

4x8 **\$3.99** C&C

**VINYL PANELING ON MAHOGANY**

• DELACROIX WALNUT  
• CAJUN PECAN  
• WINTER ELM  
• ANTIQUE GRAY WORMY CHESTNUT

4' x 7' Now 4' x 8' Now **\$4.97 \$5.97**

C&C

**PEGBOARD**

Decorative and useful. An ideal way to store tools. Hardware at low prices.

4x8 sheet **\$2.45** C&C

**CEILING BEAMS**

Has the appearance of real, rough-hewn wood. Installation very easy.

**SALE! 99¢** LIN. FT.

Reg. 1.19 Cash & Carry

12 Ft. & 16 Ft. Only C&C

**OPEN SUNDAY 10 A.M. TO 4 P.M. - OPEN THURS. & FRI. EVENINGS 'TIL 8 P.M.**

**PARTICLE BOARD**

PERFECT FOR TRAINBOARD, SUBFLOOR CABINETS, ETC.

4x8x1/4	\$2.75
4x8x3/8	\$2.89
4x8x1/2	\$3.25
4x8x5/8	\$3.55
4x8x3/4	\$5.55

C&C

**PINE LUMBER CASHWAY**

West Side Yard  
12222 INKSTER RD.  
KE 2-9037

Lincoln Park  
3255 FORT ST.  
388-5177

**CENTRAL AIR CONDITIONING SALE**

**SAVE UP TO 16.8% ON LENNOX AIR CONDITIONING**

**NOW \$345.00**  
Regularly \$405.00

Many manufacturers are increasing their prices under President Nixon's Phase II guidelines. Our manufacturer supplier, Lennox Industries Inc., has reduced prices to us, and we want to pass along the savings to you... if you act now. Call

**HURRY—OFFER ENDS MARCH 15**

**ACCREDITED HEATING AND COOLING CO.**

Includes 18,000 B.T.U. Condenser Unit, 18 ft. Line Set, Heating Cooling Thermostat, Blower Relay and Evaporator Coil. Does not include installation.

Accredited KE 7-8111

Ask About Our Cleaning Special

**24521 W. McNichols KE 7-8111**

HOURS: Monday thru Friday 8-5 p.m.  
Saturday 8-12 noon  
After hours service call KE 7-8111  
Branch office - 15224 Joy Rd. 272-1177



# Arts Council Offers Course

The Farmington Community Arts Council, in conjunction with the adult education department of the Farmington Schools, is sponsoring a course entitled "Exposure to the Arts." It will be held in Farmington Senior High School, 32000 Shiawassee.

The course will begin March 21, and will run for eight Tuesday evenings. Each evening will be devoted to a different medium. The course is designed to acquaint people with all phases of the arts through lectures, demonstrations, films and slides.

THERE IS A charge of \$11. Farmington residents may be registered by phone. Non-residents are invited to register between 7 and 9 p.m., Monday, March 6, in the west auditorium of the high school.

John Glick will be the speaker at the first meeting. Glick will discuss pottery and the role of the full-time professional craftsman.

Glick opened his Plum Tree Pottery in 1964. He received his BFA from Wayne State University and his MFA from Cranbrook's Academy of Art. Besides having pieces in many major collections, he has been a popular exhibitor and has been guest lecturer at the Sheridan School of Design and the Chicago Institute of Art.

Hal Whiting, a residential and commercial architect, will be the speaker on March 28. He is a graduate of the Carnegie Institute of Technology.

Les Martens, host of the Detroit Symphony broadcasts on WWJ, will head the communications section April 11. He will discuss broadcasting, music critics and recordings.

THE DISCUSSION of music will continue April 18 with Ted Mann as the speaker. Mann has had extensive experience in performing and composing. He has studied at the Eastman School of Music, Rochester, N.Y., and San Francisco State College.

Evelyn Kreason, director of the Suburban Concert Ballet, will bring her troupe April 25 for a discussion and demonstration on dance.

Photography will be the subject of Joe Clark's talk May 2. Clark is known nationally as the "Hillbilly Sharp Shooter."

June Brown, a feature writer, will discuss creative writing on May 9.

## your guide to GOOD EATING AND ENTERTAINMENT

Remember how you used to make bean soup when you had the time? Come see how good it used to taste.

**THE FAMILY BUGGY RESTAURANT**  
6 Mile & Evergreen  
531-6218

### BEAU J's Lounge

ELEGANT DINING  
DANCING • ENTERTAINMENT  
Mon. - Sat. 10 a.m. - 2 a.m. • Closed Sunday  
BUSINESSMEN'S LUNCHEONS • EXCELLENT STEAKS  
13090 INKSTER ROAD (S. of Schoolcraft) KE 2-0505

Appearing  
Wed. & Thurs.  
Jessmynwess

Appearing  
Fri. & Sat.  
Little Audrey  
& The Big Orange

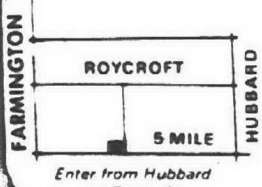

Dining & Dancing Thurs. - Fri. - Sat.  
at  
**The PIED PIPER**  
425-8530 32826 FIVE MILE  
east of Farmington Rd.

### Hi Loy Chop Suey

AMERICAN & CANTONESE FOODS  
29195 PLYMOUTH ROAD  
East of Middlebelt • Livonia  
Mon. thru Thurs. 11 a.m. - 10 p.m.  
Fri. and Sat. 11 a.m. - 12 p.m.  
Sunday 12 - 10 p.m.  
CARRY OUT 425-8020  
SERVICE 425-8021

### Dale Yee Chow Mein

Finest Cantonese and American Restaurant  
MONDAY THRU FRIDAY 11 a.m. - 11 p.m.  
SATURDAY 11 a.m. - 1 a.m. SUNDAY NOON - 10 p.m.  
31180 WEST FIVE MILE ROAD, LIVONIA  
CARRY OUT SERVICE 522-1030

### SUPERB EATING

- Complete Dinners
- After Theatre Snacks

MODERATE PRICES  
Select Your Salad  
from our large Salad Bar

See our New Dining Room  
Entertainment

THURS. - FRI. - SAT.

### The Chalet

39305 PLYMOUTH ROAD  
AT ECKLES, LIVONIA  
FOR RESERVATIONS CALL  
464-2272

### ENTERTAINMENT NIGHTLY!

Stop in after bowling or after activities. Have a sandwich  
JOIN IN THE FUN AT...  
**ZUBOK'S**  
See Our Antique Display  
6356 GREENFIELD Dearborn 581-2344

### TEN YEN CHINESE RESTAURANT

8997 Wayne Road and Ann Arbor Trail  
GA5-8910 422-9851  
CLOSED MONDAY  
Daily 11 a.m. - 10 p.m. Fri. & Sat. 11 a.m. - 12 Midnight Sun. 12 Noon - 10 p.m.

### Mama Mia REDFORD

• PIZZERIA • STEAKS • CHOPS • COCKTAILS  
Sundays  
BEECH DALY corner Grand River KE 7-0740  
Finest Italian Spaghetti Promot Carry-Out Service  
Tues. Wed. Thurs. 4 p.m. - 1 a.m. Fri., Sat. 4 p.m. - 2 a.m. Sun. 1 p.m. - 1 a.m. Closed Mon.

### Masters

WALT MIGA & the BLUELIGHTS  
Friday & Saturday

BUSINESSMEN'S LUNCHEONS  
BANQUET FACILITIES  
FOR UP TO 200

YOUR HOSTS  
Nick and Bob Masters  
CALL  
477-2686



### McINERNEY'S

29501 Northwestern Hwy.  
N. of 12 Mile EL 6-9222  
ALL YOU CAN EAT 4 to 8 p.m.  
Monday and Friday Fish \$1.49  
Tuesday and Thursday Chicken \$1.69  
Wednesday Shrimp \$1.79

### Onassis CONEY ISLAND

PLYMOUTH ROAD E. OF MIDDLEBELT  
After shopping - after the party - or just  
for enjoyable eating - visit our new facilities.

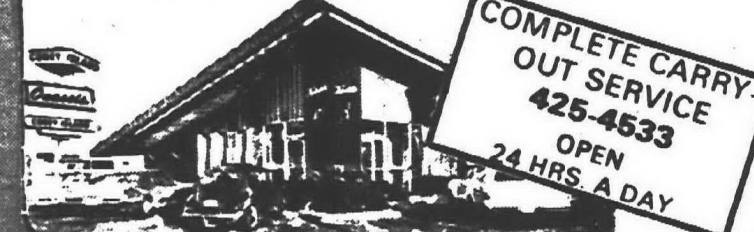

### TIM HAZEL AND FRIENDS ARE BACK

MON. & TUES. FRI. & SAT.



WED. THRU SAT.  
TOM and MARTHA  
With a New Sound!

SPECIAL  
CONTINUOUS ENTERTAINMENT  
FRI. and SAT. Starting at 8:30  
With TIM HAZEL & FRIENDS & TOM & MARTHA  
COVER CHARGE FRI. & SAT. ONLY \$1.00

Ye Olde  
**PURPLE PLUM**  
34505 Grand River, Farmington  
West of Farmington Road  
477-5090

Chinese and American Foods  
For Dining or Carry Outs

### CANTONESE VILLAGE

7107 N. Wayne Road and Warren  
Phone PA 9-1470

### Wine Cask Inn

BUSINESSMEN'S LUNCHEONS SERVED DAILY  
COMPLETE DINNERS  
SPECIALIZING IN ITALIAN-AMERICAN FOOD  
BANQUET - MEETING ROOM AVAILABLE  
WINE AND IMPORTED BEER ON TAP  
22100 W. WARREN 1 Mile East of Telegraph  
274-3138

### GOLDEN LANTERN

char-broil steaks weight-watchers  
businessmen's luncheons crisp salads  
quick/courteous service carry-out service  
33251 Five Mile Road Open 7 days 421-1012

### Mama Mia

PRIVATE BANQUET ROOM AVAILABLE  
EAT OUT TONIGHT GA 7-1000  
HOURS Tuesday thru Saturday 4 p.m. - 2 a.m.  
Sunday 1 p.m. - 1 a.m. Closed Mondays  
27770 PLYMOUTH ROAD near Inkster



A SIGN TO REMEMBER  
...when you're hungry

28333 GRAND RIVER  
Between 8 Mile and Middlebelt  
477-8545

### Beauchamp's COCKTAIL LOUNGE

ACROSS FROM HUDSON'S BUDGET STORE  
DOWNSTAIRS IN THE CONCOURSE  
WESTLAND SHOPPING CENTER  
35000 WEST WARREN • TELEPHONE: 261-9490  
• COMPLETE CATERING SERVICE  
• BANQUET FACILITIES  
A FINE PLACE FOR FAMILY DINING  
CHILDREN WELCOME

### BUSINESSMEN'S LUNCHEONS • FAMILY DINING

### The Leather Bottle Inn

Featuring Open Face Reubens  
& NEW YORK STRIP STEAK  
ENTERTAINMENT EVERY WEDNESDAY  
THURSDAY, FRIDAY,  
SATURDAY AND SUNDAY  
FEATURING Bill Kahler  
TUESDAY - Dave Murphy  
522-2420  
28937 W. Warren - Garden City

### VENUS CONEY ISLAND

OPEN 7 DAYS 1140 W. 8 MILE RD. AT LIVERNOIS BREAKFAST  
24 hrs. a day FERNDALE • 545-6515 SERVED DAILY



STEAKS - SEAFOOD - LOUNGE  
BANQUET FACILITIES

TERRY ALAN AT THE HAMMOND  
6560 ORCHARD LAKE RD. AT W. MAPLE  
626 1587 - CLOSED SUNDAY 626-1697

### Hope's Fish & Chips

fresh Nova Scotia Fillets  
filleted in our kitchen  
Delicious Shrimp, Frog Legs  
and Scallop Dinners  
(OUT OF THIS WORLD)  
Complete Dining Facilities



CARRY-OUT ORDERS  
GA 7-2130 or GA 7-2304

28370 JOY ROAD  
IN SHOPPING PLAZA  
Bet. Middlebelt & Inkster



NOW APPEARING  
Billy Galvin  
COMEDY & SONGS  
Ann Carol  
LOVELY VOCALIST

FASHION SHOW  
Thurs. 12:30 p.m.  
Open Sun. for  
parties up to 300

DANCING MON.-SAT.  
Lennie Schick  
• Full Steak Seafood Menu  
• Businessmen's Luncheons  
• Banquet Facilities

JOSEPH RAHAL'S  
24-KARAT SUPPER CLUB  
Reservations - Marion 538-4455-56



CAPRARO  
RESTAURANT  
Cocktail Lounge

Businessmen's  
LUNCHEONS

Italian Food - Pizza - Carry-Outs - Delivery  
OPEN 7 DAYS  
12966 TELEGRAPH - REDFORD - KE 7-8118

### PICO'S

### TACOS

MEXICAN FOOD CALIFORNIA STYLE  
MARCH SPECIAL  
CHILI (HOME MADE)  
CHILI DOGS  
CHILI BURGER 3/\$1.00

536-9690  
8675 Telegraph at Joy (Dearborn Heights)

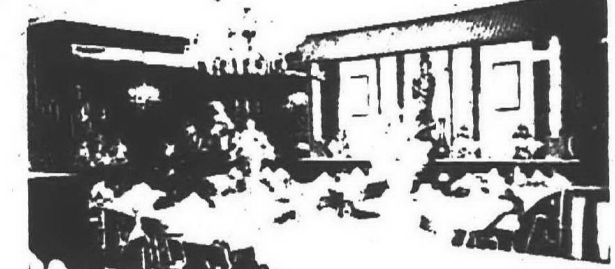

Serving Full Course American Chinese Dinners

### CHINA CITY Restaurant #2

24535 W. TWELVE MILE ROAD  
west of Telegraph 354-9077  
Also, visit China City #1 in Pontiac  
1070 W. Huron Street, ph. 681-1122

### MOY'S RESTAURANT

Chinese American Foods  
BUSINESSMEN'S LUNCHEONS  
CARRY OUT WE DELIVER  
PH. 427-3170  
16825 Middlebelt at Six Mile Rd.

### K

### THUNDERBIRD HILTON INN

Is NOW OPEN each SUNDAY between the hours  
of 2:00 p.m. and 11:00 p.m. serving the finest  
dinners and cocktails in this area.  
For your Sunday listening and dancing pleasure we  
present

### DICK BELMONTE at the organ

- BANQUET FACILITIES
- BUSINESSMEN'S LUNCHEONS
- SMORGASBORD EACH THURSDAY EVENING
- BOB LAWSON TRIO TUESDAY thru SATURDAY

FOR RESERVATIONS PHONE 453-2200



THUNDERBIRD HILTON INN  
14707 NORTHVILLE RD.  
453-2200



## EMU Dancers Plan Concert

**YPSILANTI**  
The Eastern Michigan University Dancers will present a concert March 2, 3 and 4, in Quirk Theater on the EMU campus. Performances are scheduled for 8 p.m. each evening with an additional 2 p.m. matinee set for Saturday, March 4.

Some 60 dancers will appear in eight works. They include Andrea St. Mary, daughter of Mr. and Mrs. Frank St. Mary of Farmington, and Deborah Tell, daughter of Mr. and Mrs. Edward V. Tell of Livonia.

Tickets are \$2 for evening performances and \$1 for the matinee. They are being sold in the Warner gymnasium, will also be sold at the door.

## amusements



CINDERELLA (Maureen Delaney) is comforted by her fairy godmother (Helen Rahaley) after being left home from the ball.



CINDERELLA'S STEPMOTHER (Marilyn Howell) and her stepsisters, (Jan Nakonezny and Victoria Cross) plead with the prince's herald (Dave Tucker) to convince him that the glass slipper belongs to them. He obviously, and rightly, doesn't believe them.

### In Livonia, Redford

## 'Cinderella' Will Have 12 Performances

"Fairy tales can come true... it can happen to you, when you fall in love." And love it is as Cinderella embraces her prince and declares undying love in the Theater Guild of Livonia-Redford's children's presentation this year.

The guild's "Cinderella" is an original adaptation by director Kenneth Chomont, and it will be seen for 12 performances during the month of March.

Performances will be at 11 a.m., 1 p.m. and 3 p.m., beginning at Bentley High School, 15100 Hubbard, Livonia, this Saturday (March 4). The schedule will also take "Cinderella" to Franklin High School, 31000 Joy Road, Livonia, on March 11; Redford Union High School, 17711 Kinloch, Redford Township, on March 18; and Thurston High School, 26255 Schoolcraft, Redford Township, on March 25.

TICKETS WILL be available at the door for all performances, but may also

"CINDERELLA" CAST LIST	
Cinderella	Maureen Delaney
Crudella (the stepmother)	Sue Latham
Perchella (the father)	Marilyn Howell
Angelbella (the stepdaughter)	Linda Murdoch
Dulcilla (the other stepdaughter)	Dick Franklin
Pages	Jan Nakonezny
	Daryl Roth, Cindy Lasco, Mary Lynn Muir
Trumpeter	Frank Griss
Jester	Tim Arthur
Herald	Dave Tucker
Fairy godmother	Helen Rahaley
First spirit	Debra Harris
Dream scene	
Cinderella's vision	Tanya Bone
Dance of the spirits	Karen Coughlan, Anna Quabira, Leslie Hanson, Debbie Harris, Constance Houghton, Laurie Krueger, Cindy Pasky, Carla Smith, Patricia Strangquist
Chargers	Donna Kirkman, Brenda Rice, Jean Strangquist, Paula Bone
Chorus	Linda Foran, Keith Fox, Susan Fox, John Hamilton, Hedy Jacobson, Ann O'Connell, Michele Phelps, Jane Rusch, Sue Williams
Prince Charming	Gene Wabeke
King	Douglas Cross
Queen	Laura Fox

Mrs. Edward O'Connell, 29639 Robert, or Mrs. Daniel Borovik, 34948 Grove, Livonia.

Maureen Delaney and Sue Latham, both veterans of area stage work, share the title role of the poor, down-trodden victim of a cruel stepmother, a role shared by Marilyn Howell and Linda Murdoch.

And, of course, Cinderella's problems are multiplied by the appearances of her beautiful, but not exactly sparkling stepsisters, portrayed by Victoria Cross and Jan Nakonezny.

Making her first children's show appearance with the guild is Helen Rahaley as the fairy godmother who weaves her spirit of goodness and pleasure among the insults and ugliness of the world that surrounds Cinderella.

THE CHARMING PRINCE is played by guild newcomer Gene Wabeke.

The cast is augmented by a new role, that of a father, played by Dick Franklin, plus dancing spirits and a chorus.

This year's cast is one of the largest and most lavishly costumed productions in the guild's history. Assisting Chomont in the performance are the musical director, Gwen Jackman, and the choreographer, Charlotte Needham. Marilyn Moore is the producer.

## Casting Call

The Plymouth Theatre Guild will hold tryouts for the mystery - comedy "Any Number Can Die" by Fred Carmichael on Thursday, March 2, at 8 p.m. The tryouts will be in Room 116, Central Junior High School, Main and Church, Plymouth.

## from the balcony

Films listed in this guide are showing at area theaters. Check the theater listings for the specific theater and time of showings.

**DIRTY HARRY**—Clint Eastwood and Harry Guardino star in a film about cops and robbers and killers. (R, none)

**HOT ROCK**—With screenplay by William Goldman, based on a novel by mystery-suspense writer Donald E. Westlake, the story of a quartet of New York crooks is good entertainment. (GP, none)

**X, Y AND ZEE**—Elizabeth Taylor plays Zee, whose husband, X (Michael Caine) likes variety. This doesn't bother Miss Taylor until Y (Susannah York) enters the picture. (R, none)

**THE GARDEN OF THE FINZI-CONTIS**—The plot revolves around anti-Semitism in an Italian town during the reign of the Fascists, and its effects on three young people. It's well done. (R, A-3)

**CABARET**—Liza Minnelli plays the love-starved promiscuous Sally Bowles, making her way up in the tawdry, pleasure-seeking Germany of the 1930s. (PG, none)

**NICHOLAS AND ALEXANDRA**—The story of the Russian court before its downfall is told in the grand style. Runs three hours. (GP, A-2)

**THE FRENCH CONNECTION**—The fight against heroin smuggling on a large scale makes an exciting, realistic detective movie. With Gene Hackman. (R, A-4)

**PLAY MISTY FOR ME**—Clint Eastwood is both director and star of this chiller about what happens when a disc jockey meets a psychotic fan. (R, A-4)

**THE HOSPITAL**—George C. Scott and Diana Rigg star in this comedy about a plot to use the hospital system to commit several murders. (GP, A-3)

**THEY CALL ME TRINITY**—A spoof on Westerns starring Terence Hill as the dirtiest, laziest gun in the west, and Farley Granger as an evil rancher. (G, A-3)

**FIDDLER ON THE ROOF**—The movie, based on Broadway's longest-running musical, lives up to expectations with excellent photography and singing. (G, A-1)

**THE COWBOYS**—John Wayne recruits 11 boys to help with the cattle drive when all the adults are stricken with gold fever. A good beginning, but a violent ending in which the boys wind up as the avengers. (GP, A-3)

**TOGETHER**—This is a pseudo-documentary which shows how uninhibited and unclad couples "tackle sexual problems before they arise." (X, C)

## Folksingers Plan Concert

The Detroit Folklore Society is sponsoring a concert by traditional folk performers, Sandy and Caroline Paton, Sunday, March 5, in the Livonia Family Y, 14255 Stark.

The concert will be from 6 to 9 p.m. Refreshments will be served. Admission is \$2 for adults and \$1 for children under 12.

## 4 Wheelers

### Plan 'Mud Run'

Weather permitting, the Wolverine Four Wheelers will hold a "mud run" Sunday, March 12. Members will meet at the Tel-Twelve Mall, Southfield, at 9 a.m.

The club will hold its regular meeting Saturday, March 4, at 8:30 p.m., at Stan Sajewski's, 19111 W. Warren, Detroit.

**MAI KAI**  
937 0001  
PLYMOUTH RD. AT FARMINGTON RD.

**CABARET**  
Liza Minnelli  
Michael York  
Joel Grey

**Camelot**  
581-5040  
WEST WARREN AT MILLER ROAD  
Robert Redford,  
George Segal & Co.  
heist **The Hot Rock**...  
Burt Lancaster "VALDEZ IS COMING"

**MOVIE GUIDE**  
**LA PARISIEN**  
GARDEN CITY GA 1 0211  
MAT WED 1 SHOW 1 P.M. ADULTS \$1.00  
CLINT EASTWOOD  
"DIRTY HARRY" (R)

**WAYNE Drive-In I**  
WAYNE PA 1 3150  
3 BIG COLOR HITS  
No. 1 - "WOODSTOCK" (R)  
No. 2 - WILLIAM HOLDEN  
"THE WILD BUNCH" (R)  
No. 3 - ALAN DELON  
"NAKED UNDER LEATHER" (R)

**WAYNE Drive-In II**  
WAYNE PA 1 3151  
3 BIG COLOR HITS  
No. 1 - Jean Claude Killy  
"SHOW JOB" (PG)  
No. 2 - Charlton Heston  
"THE OMEGA MAN" (PG)  
No. 3 - Paul Newman  
"COOL HAND LUKE"

**Quo Vadis Entertainment Center**  
Warren and Wayne Roads - Opposite Hudson's Westland  
The World's Greatest Movie Complex  
★ 4 Theatres in One Building ★  
MAT WED. ALL THEATRES — 1 SHOW 1 P.M.  
ADULTS \$1.00

**QUO VADIS I**  
WESTLAND GA 5 7711  
"TOGETHER" (R)  
Yvette Mimieux  
"THREE IN THE ATTIC" (R)

**QUO VADIS II**  
WESTLAND GA 5 7710  
NOMINATED FOR 8 ACADEMY AWARDS!  
Gene Hackman  
"THE FRENCH CONNECTION" (R)

**PENTHOUSE I**  
WESTLAND 261 9900  
ELIZABETH TAYLOR  
"X AND ZEE" (R)  
GOLDIE HAWN  
"CACTUS FLOWER" (PG)

**PENTHOUSE II**  
WESTLAND 261 9900  
JEAN CLAUDE KILLY  
"SHOW JOB" (PG)  
CHARLTON HESTON  
"THE OMEGA MAN" (PG)

**"WELCOME 'CABARET'"**  
—Kathleen Carroll, New York Daily News  
"A BRILLIANT PIECE OF WORK, A TRIUMPH, THE MOVIE 'MUSICAL' BY WHICH OTHER MUSICALS MUST NOW BE JUDGED!"  
—Susan Stark, Free Press  
"TRULY MEMORABLE! In a class by itself!"  
—Arthur Winstein, New York Post  
"A DAZZLING MUSICAL FILM! 'Cabaret' has come to the screen with even greater effect than when it made its milestone mark on Broadway!"  
—Judith Crist, New York Magazine

**BIRMINGHAM**  
215 S. Woodward  
Birmingham • MI 4-3533  
Matinee Wednesday, Saturday, Sunday  
ADVANCE TICKETS ON SALE FOR FRI. & SAT. EVES.

**MAI KAI**  
Plymouth Rd. at Farmington Rd.  
GA 7-0400

**SHERWOOD INN**  
36071 Plymouth Rd.  
1 1/2 Mi. W. of Wayne Rd.  
Now Appearing Tues. thru Sat. The Famous **TED SHEELY TRIO**  
Featuring Vocalist

**GARY HAINES**  
Lunches • Dinners  
Dancing • Cocktails  
Reservations 261-5500

**SUBURBAN DETROIT THEATRES, INC.**  
30400 Plymouth Rd.  
W. of Middlebelt  
GA 7 1200 937 1717  
Hurry! Hurry!  
Academy Award Winner!  
John Wayne  
And  
**"THE COWBOYS" (PG)**  
Plus  
Charlton Heston  
**"THE OMEGA MAN"**  
Mat Wed 1 Show 1 P.M.  
Coming Mar. 22  
**"THE GODFATHER"**  
**FAIRLANE**  
5th Big Week  
Nominated for 8 Academy Awards  
"The Last Picture Show" (R)  
starring  
Timothy Bottoms  
Jeff Bridges  
Ellen Burstyn  
Ben Johnson  
Cloris Leachman  
Wed. Mat. 1 show 1 p.m.  
Kid Mat. Sat. only  
"Tails of the Jungle Book"  
All seats 75¢  
Please call theatre for scheduled times

**NOW OPEN**  
• COCKTAILS  
• LUNCHESES  
• DINNERS  
ENTERTAINMENT 9 p.m. to 2 a.m.  
OPEN SUNDAYS 4:00 p.m. to midnight  
FAMILIES WELCOME  
**Ann Arbor ROAD HOUSE**  
47660 Ann Arbor Road  
1 1/2 Miles West of Sheldon Road  
Plymouth, Michigan  
OPEN DAILY: 11 a.m. to 2 a.m. 453-1095

**BONNIE BROOK COUNTRY CLUB**  
DANCING and DINNER  
Potato Soup...  
Corned Beef and Cabbage  
Irish Stew  
Garlic Toast  
Cottage Cheese  
Beverage  
DINNER — 6 TILL 10 pm  
NO COVER CHARGE  
Reservations  
Phone Ke 4-2830  
**Bonnie Brook Country Club**  
Dining and Cocktail Lounge  
Telegraph Road, between 7 & 8 Mile Rd.

**St. Patrick's Day Celebration Fri., March 17th FAVORS**  
Sure, and it's a fine time you'll be having.

Soprano Carolyn Grimes will be featured artist Sunday, March 5, when the Plymouth Symphony presents its fourth concert of the season.

The concert will begin at 4 p.m. in Plymouth High School auditorium, Joy Road west of Canton Center Road. Tickets are available on Sunday or at Melody House, 770 Penniman. Wayne Dunlap will direct the 95-member orchestra.

Miss Grimes, who has been a soloist with the Kenneth Jewell Chorale since its beginning, has had leading roles in operas with Wayne State University, Overture to Opera and the Piccolo Opera Company.

When the cantata "Laudate Pueri" was presented in Cranbrook recently, she was the featured soloist.

The performance will include only the opening movement (allegro molto), the slow third movement (adagio non troppo) and the closing rondo (allegro).

**GUSTAV MAHLER'S** Symphony No. 4 in G major will comprise the second half of the program. Miss Grimes will be heard in the fourth movement, which includes a solo for soprano voice set to a text taken from a collection of German folk-poetry called "Des Knaben Wunderhorn" (The Wonderhorn of Youth).

The poem, which on the surface seems a bit absurd, does manage to point out what has been called "an amusing and tender picture of the musical and culinary pleasures to be found in Heaven."

Although less tragic and less introspective than his other symphonies, the fourth is still rooted to Mahler's love of nature. The opening movement is laid out in a clearly defined sonata-allegro plan, and as Mahler himself said, "it is built up with the greatest, well-nigh academic, regularity."

The second movement is indicated "scherzo" and resembles the dance movements in the two symphonies preceding the fourth. This movement was supposedly inspired by the Viennese artist's painting of the "Dance of Death."

This is followed by the tranquility and peace of the adagio, one of Mahler's most lyrical works.

Miss Grimes graduated from Cornell College, Mt. Vernon, Iowa, and studied in New York City. In Detroit she has studied with Avery Crew and now teaches voice herself. She has collaborated with composers Paul Paray, Roberto Gerhard, Clark Eastham and Harold Laudenslager in demonstrating their compositions in concert.

## Blues Band

**YPSILANTI**  
The James Cotton Blues band and Seatrain will be presented by the major events committee of Eastern Michigan University, Sunday, March 5, at 8 p.m. The performance will be in Bowen Fieldhouse. Tickets are on sale at the McKenny Union.

**50¢ THIS COUPON GOOD FOR 50¢ OFF**  
ON THE PURCHASE OF ANY MEDIUM OR LARGER PIZZA  
Offer good at all locations  
One Coupon Per Pizza  
Offer Expires March 8, 1972  
ON  
**Little Caesars® Pizza Treat**



# Whatever Happened To 'Ritin' And The Copybook Of Old?

By W.W. EDGAR

On the road to higher education, a horrible thing has happened to one of the three "Rs" that form the foundation of all book learning.

The three "Rs" — readin', 'ritin' and 'rithmatic — used to be the first things a child encountered when starting school, and the mastery of them marked advancement along the way.

Readin' has advanced through the years, and there are very few high schools in the land — or even colleges and universities — that do not stress reading from the simplest form up through the classics.

And 'rithmatic has moved along from simple adding, subtracting and multiplying of grade school days to the combined work of mathematicians and scientists that made possible the landing of a man — and machine — on the moon.

MEANWHILE, 'ritin' has been pushed aside — yes, even ignored — with the result that penmanship of the average person today would qualify him or her to write prescriptions for doctors, who, as a class, have long been noted as the world's worst scribblers.

Gone are the days when a person prided himself on attractive penmanship. Take a look at the Declaration of Independence and you'll note the signature of John Hancock that still stands as a model. It was written almost 200 years ago.

What has brought about the change?

Whatever became of the old time "copy" book that provided a sample line of the finest Spencerian letters atop each page that had to be copied by the students?

WELL, SCHOOL officials will tell you that three things have helped bring about the change.

First was the switch from making slanting ovals to the block system for beginners.

Second was the decision made some years ago to end the grading of penmanship on report cards when the students finished the fifth grade.

Third, was the trend to typing that has now reached the point where most schools ask that reports be typed instead of being written in longhand.

Other things — such as the

stereotype, which eliminates the taking of shorthand, and the tape recorder — make the jotting down of notes unnecessary.

As a result, it has been pointed out, few students are encouraged to concentrate on penmanship and there is a steady decline in the art of handwriting after the eighth grade.

IT HAS BEEN pointed out by school officials that the world is going at such a fast pace that in our haste to take notes, we have become scribblers of the top rank. They claim the average person doesn't take time to write more than a word or two to guide himself in writing a report.

Years ago this was always referred to as "newspaper shorthand," on the pretext that newspaper reporters didn't have time to write down lengthy notes. They preferred to "scribble" a word or two — just as a guide.

Even this style has been tossed aside in most instances today as newsmen equip themselves with tape recorders that enabled them to hear the actual voice of their subject when it comes time to write.

Another interesting theory is the switch from spiraling ovals to block letters for the beginners.

Today's first grade students are given "copy" books — just as of old. But instead of the Spencerian lettering and the pursuit of the "Palmer" method, the pages are lined both horizontally and vertically. Lines are even spaced in the design of blocks so that the beginner can draw letters.

AS HE ADVANCES, the lines are more compact and the student draws smaller letters. Some add little twirls at the corners and add other little curves to attract attention.

In these cases, the teachers observe traits of originality and move the student along with the notation, "ready to pursue handwriting."

From then on, more stress is placed on composition than handwriting. As a result, the child improved by slow stages through the fifth grade.

From there on, when his

ability — or lack of it — is no longer shown on his report card, there is a tendency to cast aside a desire to improve penmanship.

This is the first step toward making us a nation of "doodlers." Just watch any group around a table — even at meal time — and you'll see them "doodling."

There are few John Hancocks among us anymore.

This is too bad — because the hardy stock from which we came was raised on the three "Rs."

## Regional Affairs

*Two  
Complete  
Copies  
1 - 1st graders  
1 - WMB*

AN ASSISTANT superintendent's memorandum.

*This writing you can see  
Is the very best for me.*

*We write our new way.  
We space our words.  
We want to write well.*

*I like to be good. It  
makes me happy.*

A SECOND GRADER is learning handwriting on paper with heavy and light rules. This sample is about one-half actual size.

*① In our country the citizen  
control the government. We be  
a good citizen requires train-  
ing. We need to learn to think  
for ourselves and to work  
with other people.*

*② In our country the citizen  
control the government. We be  
a good citizen requires training.  
We need to learn to think  
for ourselves and to work  
with other people.*

*qu ju y sp pe qe pe*

THIS SIXTH grader earned an "A" for pre-class "bellwork."

## Good and solid reasons to consider LIVONIA NATIONAL BANK

### Consider strength:

Over \$86,000,000 in assets!  
\$20,000 Federal Deposit Insurance  
Corporation protection  
Sound management by experienced bankers

### Consider convenience:

Open Monday through Saturday until 4:30!  
Fridays until 6 P.M.

### Consider interest:

Highest bank rates the law allows!  
4.5% daily interest Regular Savings Passbook  
5% continuously compounded interest  
TIMESAVERINGS Passbook\*  
5.75% 24-month Premium Saving Passbook

### Consider earnings:

Every day Livonia National Bank  
pays \$6,538.55 in interest to their customers!  
(Are you getting your fair share?)

### Consider shopping convenience:

Michigan BankAmericard is honored by  
over 18,000 merchants all over Michigan.



**MICHIGAN  
BANKAMERICARD**

**INSTANT CREDIT**

APPLY AT ANY  
**LIVONIA NATIONAL BANK**

No. 1 credit card in Michigan

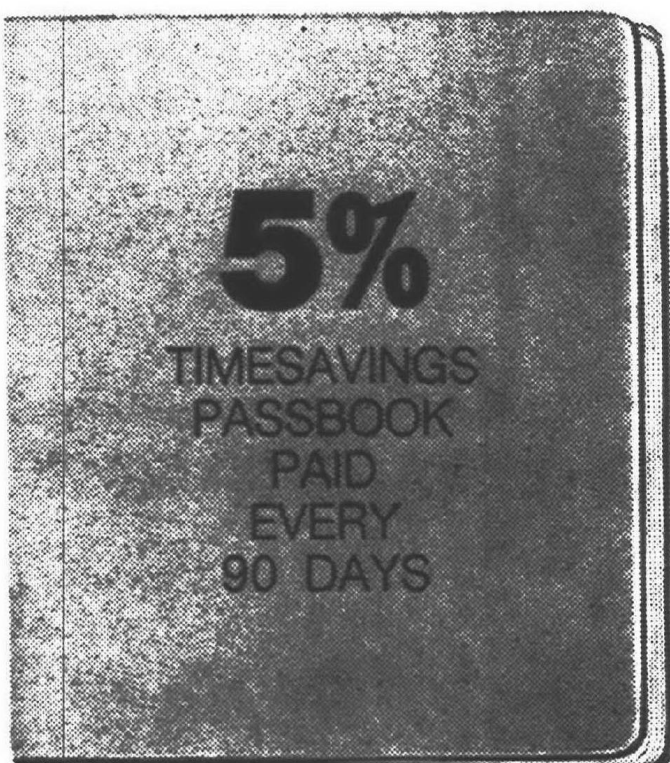

### Consider these locations:

33014 Five Mile Road near Farmington  
30055 Plymouth Road, Wonderland Center  
34900 Plymouth Road at Wayne Road  
19120 Middlebelt Road at Seven Mile Road  
28281 Eight Mile Road near Grand River  
15360 Farmington Road Civic Center Drive-In  
37276 Six Mile Road near Newburgh Road  
Telephone 421-8200

\*You may withdraw funds during the first ten days of March, June, September or December, provided funds have been on deposit 90 days.

Each depositor is insured up to \$20,000 by the Federal Deposit Insurance Corporation.

## AREA DEATHS AND FUNERALS

**CARLOS M. KELLEMS** — Services for Mr. Kellem, 68, of 5949 Gotfredson, Salem Twp., were conducted by Pastor Frederick Schindler in the Schrader Funeral Home, with burial in the National Memorial Gardens Cemetery.

Mr. Kellem died Feb. 23 at St. Joseph Mercy Hospital in Ann Arbor. He came to Salem Twp. from Detroit 39 years ago, and was an inspector for the Ford Motor Co.

He is survived by his wife, Anna, five daughters, Mrs. Nora Thomas of Livonia, Mrs. Jean Zander of Plymouth, Mrs. Marguerite Hawes of Howell, Mrs. Dolores Preston of Plymouth, and Mrs. Barbara Cowger of Plymouth; two sons, Leslie Duffield of Garden City, and Jack Kellem, one sister, Mrs. Myrtle Sotter of Wyandotte, two brothers, Rolfe Kellem of Hazel Park, and Norman Kellem, 22 grandchildren, and five great-grandchildren.

**JONELVA FLUMMERFELT** — Services for Mrs. Flummerfelt, 46, of 30474 Westfield, Livonia, were conducted by the Rev. Edward H. Reinhardt in the Nativity United Church of Christ.

Mrs. Flummerfelt died suddenly of a cerebral hemorrhage in the Garden City Hospital.

She is survived by her husband, Curly Flummerfelt, a daughter, Mrs. Roger (Gail) Lukas, two sons, Gary Flummerfelt and Guy Flummerfelt, a sister, Mrs. Viorne Holt, and a brother, Douglas Hunter.

**BETTY McDOWELL** — Services for Mrs. McDowell, 51, of 33247 Cloverdale, Farmington, were conducted by Rt. Rev. Joseph Imesch in Our Lady of Sorrows Catholic Church with burial in the Holy Sepulchre Cemetery.

Mrs. McDowell died Feb. 20 at St. Mary Hospital. She had been a resident of Farmington for 16 years, and was a member of our Lady of Sorrows parish.

Mr. Johnson died at home Feb. 22 after an extended illness. He was a 50-year member of the Farmington Lodge 151 F. & A.M. and a charter member of the Farmington Exchange Club for 48 years. He came to Farmington in 1909.

He is survived by his wife, Mary, and one daughter, Mrs. Leon (June) Rogers of Farmington.

**DOROTHY C. SALLOW** — Services for Mrs. Sallow, 58, of 16595 Trinity, Detroit, were conducted by Dr. George R. Sweet of Westminster Presbyterian Church in Thayer Funeral Home, with burial in Glen Eden Cemetery.

Mrs. Sallow died suddenly Feb. 18 of a heart attack. She was a member of the Southfield Chapter 519, O.E.S.

She is survived by: one daughter, Carole, one son, Robert G. Sallow, a coach, at Farmington's Harrison High School; two brothers, Harvey Butzky and Wilfred Butzky, and two grandchildren.

**LOUISE TOBIA** — Services were held for Mrs. Louise Tobia, 26622 Wadsworth, Redford Township, who died Feb. 19 in the Cambridge Nursing Home following a lengthy illness. She was 86 years of age.

Services at St. John Bosco Church, with the Rev. Leo Sheltre officiating, were followed by interment in Holy Sepulchre Cemetery. Arrangements were handled by the Harry J. Will Funeral Home.

Mrs. Tobia is survived by two daughters, Mrs. Josephine De Filippi of Ypsilanti, and Mrs. Elva Trezona of Anaheim, Cal.; one son, Vincent of Redford; seven grandchildren and five great-grandchildren.

**JAMES T. MILNE** — Last rites were conducted at the R.G. and G.R. Harris Funeral Home, Livonia, for James T. Milne, retired Ford Motor Co. engineer, who died Feb. 23.

Born in Scotland, the 71-year-old Livonian was a member of Nardin Park United Methodist Church. He resided in the community for the past 47 years.

The Rev. William D. Mercer officiated at services. Interment was in Parkview Memorial Cemetery.

**HARRY H. FOSTER** — Last rites were conducted for Harry H. Foster, 51-year-old Livonian, who died Feb. 23 following a three-year illness.

Services at the R.G. and G.R. Harris Funeral Home were followed by interment in Grandview Cemetery. The Rev. Richard C. Dunkelberger officiated.

A mailman for the past seven years, he resided at 32710 Norfolk.

He is survived by his wife, Mary Lou, children, Thomas, Richard, Gary, Kevin, Joan, Michael, Bobby and Ernie, brothers, Thomas, Ernest, sisters, Mrs. Bernice Brancars, Mrs. Ethel Neisser, Lydia, Mrs. Dorothy McFarland and Mrs. Helen Rutan, and two grandchildren.

**HELEN R. BROOKS** — Funeral services were conducted Feb. 25 at the R.G. and G.R. Harris Funeral Home, Livonia, for Mrs. Helen R. Brooks, 52-year-old Livonian flower shop owner, who died following a two-month illness.

The Rev. Fr. Jay P. Coulton officiated at the services and interment was in Parkview Cemetery.

Mrs. Brooks, who resided at 13970 Hillcrest, was a member of the Rotary Annex.

She is survived by her husband, James, a daughter, Mrs. Charles (Donna) Rush; four brothers and five sisters; six grandchildren.

**CELIA G. EDGERLY** — Funeral services were held at the Harry J. Will Funeral Home for Mrs. Celia G. Edgerly, 75, of 26530 Plymouth Rd., Redford Township, who died Feb. 18. Interment was in Woodlawn Cemetery. The Rev. William G. Wager officiated.

She is survived by her husband, Verne; a daughter, Mrs. Joseph Seyn of Farmington; a sister, Mrs. Helen Mette of Detroit; 11 grandchildren and 15 great-grandchildren.

**ED D. STEVENS** — Services for Mr. Stevens, 76, of 32317 W 11 Mile Road, Farmington Township, were held in the Elton Black and Son Funeral Home in Union Lake with the Rev. Troy Lemmon officiating. Burial was in the Kaleda Cemetery in Kaleda, Ohio.

Mr. Stevens died Feb. 24.

Survivors are his wife, Marion, three sons, Robert and William, both of Farmington, and Frederick of Walled Lake; two daughters, Mrs. Robert Laurin of Farmington, and Mrs. Lawrence Brsky of Berkley. He also has 20 grandchildren.

**JAMES DUTHIE** — Services for Mr. Duthie, 75, of 14201 Knochlin, Livonia, were held in R.G. and G.R. Harris Funeral Home with Dr. Glenn Harris officiating. Burial followed in Glen Eden Cemetery.

Mr. Duthie was survey checker for the Detroit Edison and a member of the First Presbyterian Church of Birmingham. He died Feb. 27.

Survivors are his wife, Elizabeth, daughter, Mrs. John (Betty-Mae) Frizell, sister, Mrs. Elizabeth Ling, and two grandchildren.

**MURIEL McNICHOL** — Services for Mrs. McNichol, of 31931 Book, Garden City, were held in the R.G. and G.R. Harris Funeral Home, Garden City. Rev. Albert Fall, of the Garden City Free Methodist Church, officiated. Burial was in Michigan Memorial Park Cemetery.

Mrs. McNichol, a Garden City area resident most of her life, died Feb. 19 in Garden City Osteopathic Hospital. She was 44.

She is survived by her husband, Edward; three daughters, Phyllis, Cheryl, and Mary; a son, Edward Jr.; four sisters, Mrs. Velma Maslons, Mrs. Helen Sparta, Mrs. Marie Prysofsky, and Mrs. Rita Ribar, brother, Leslie Wetherbee Jr., and two grandchildren.

**FREDERICK L. WHITE** — Services for Mr. White, of 34540 Pardo, Garden City, were held in the R.G. and G.R. Harris

Funeral Home, Garden City. Rev. Headley Thweatt, of Main St. Baptist Church, officiated. Burial was in Knollwood Cemetery.

Mr. White died Feb. 20 in Annapolis Hospital, Wayne, at 66. He was an auto mechanic.

He is survived by his wife, Carmen, son, Herman, mother, Mrs. Radie Roe, two brothers, Virgil and Bill, three sisters, Ernestine Roe, Mrs. Pauline Williams, and Mrs. Frank Johnston, and two grandchildren.

**HENRY F. WASSMAN** — Masonic rites were held for Henry F. Wassman, 54, of 9214 Maple Tree, Plymouth Township, who died Feb. 27 in St. Mary Hospital.

An area resident for most of his life, Mr. Wassman was with the engineering department of Chrysler Corp. He was a member of Masonic Lodge No. 172.

Masonic Chaplain Leo McLaughlin officiated at services at the Schrader Funeral Home, Plymouth.

He is survived by his wife, Evelyn, a son, Greg, sister, Mrs. Deloris Mullin of Nevada, three brothers, Robert P. of San Francisco, Marvin of Bay City and Roger of Livonia.

**ORIN C. SCRIMGER** — Funeral services are set for Orin Cyril Scrimger, retired barber, who died Feb. 28 in University of Michigan Hospital, Ann Arbor.

Services will be held at the Schrader Funeral Home, Plymouth, at 1 p.m. Thursday, March 2. Interment will be in Roseland Park Cemetery, Berkley, Mich.

A member of the Plymouth Rock Lodge, Mr. Scrimger is survived by his wife, Dorothy, and a sister, Mrs. Cora Isgrig of East Detroit.

**FRONA M. BECKETT** — Funeral services were held Tuesday, Feb. 29, for Mrs. Frons M. Beckett, of 15525 Maxwell, Plymouth, who died in University of Michigan Hospital, Ann Arbor. She was 44 years of age.

The Rev. Paul M. Cargo officiated at rites at the Schrader Funeral Home. Interment was in National Memorial Cemetery, Redford Township.

She is survived by her mother, Mrs. Cora Tennant, a daughter, Mrs. Marie Nawrot of Dexter, Mich.; a son, John W. Beckett III of Plymouth, two sisters, Mrs. Arlene Bauman of Plymouth and Mrs. Gloria Waters of Redford Twp., brothers, Ernest Tennant of Canada, Edward of Plymouth, and Ormand Tennant of California.



# Shakers Knew How To Cook

By ELLY  
High above the palisades of the Kentucky River in the fertile Blue Grass country lies the small, 19th century Shaker community of Pleasant Hill. The village began in 1805, when three Mercer County farmers accepted the Shaker faith with its demands of celibate purity, confession of sins, separation from the world, and community of goods. By 1820 the village of nearly 500 industrious inhabitants had achieved a prosperous and self-contained existence.

The Shakers were a practical and advanced people in the agricultural and mechanical arts. Their brooms, preserves, garden seeds and herbs made the name Shaker a hallmark of excellence in the market places of the midwest and south. The Shaker venture officially ended in 1910.

When we visited there a couple of springs ago with the Plymouth Antique Club, we lodged in the East Family Dwelling House built in 1817. We marveled at the simple dignity of the buildings and furnishings. Meals were served in the old Trustees Building, and we are still marveling at the wonderful Shaker food.

From the Shaker "Manifesto," the order's monthly newsletter, came this advice on preparing salads: "To make a good salad, four persons are wanted; a spendthrift to furnish the oil, a miser to measure the vinegar, a councilor to dole out the salt and spice, and a madman to toss it!"

## SHAKER EARLY SPRING SALAD

- 4 c. dandelion leaves, cut 4 slices bacon
- 1/2 c. vinegar
- 2 T. sugar
- 1/4 c. water
- 1 t. salt
- 1/4 t. pepper
- 1 T. onion, chopped
- 4 hard-cooked eggs

Gather the first dandelion leaves before the plant blooms and cut in two-inch lengths. Fry the bacon crisp. Remove from pan, reserving the fat. To the bacon fat add vinegar, sugar, water, salt and pepper and stir until well blended. Cool and toss dressing through greens and onion. Heap salad in a mound and garnish with strips of bacon and slices of eggs.

## MOTHER ANN'S BIRTHDAY CAKE

- 1 c. butter
- 2 c. sugar
- 3 c. flour, sifted
- 1/2 c. cornstarch
- 3 t. baking powder
- 2 t. vanilla
- 1 c. milk
- 12 egg whites, beaten
- 1 t. salt

Cream butter and sugar. Sift together flour, cornstarch and baking powder. Add flour mixture alternately with milk to butter mixture. Beat after each addition, about 200 strokes in all. Add vanilla and lightly fold in the beaten egg whites to which the salt has been added. When cool fill between layers with peach jam or jelly and frost with any delicate icing.

Ann Lee, who fled from Manchester, England to the colonies with seven of her followers in 1774, was the founder of the Shakers. Mother Ann's birthday fell on Feb. 29 but was celebrated on March 1st. The original recipe for her birthday cake adds: "Cut a handful of peach twigs which are filled with sap at this season of the year. Clip the ends and bruise them and beat the cake batter with them. This will impart a delicate peach flavor to the cake."

## CORNED BEEF AND CABBAGE

- 4 lb. corned beef
- 6 potatoes
- 6 turnips
- 6 carrots
- 6 onions

1 small cabbage, cut in 6 parts  
Soak choice brisket of corned beef in cold water for an hour. Drain and cover with fresh cold water and bring to a boil. Skim well. Let simmer gently for four hours. Thirty minutes before meat is done, boil, in a separate pot the potatoes, turnips, carrots, and onions, lightly salted. In another pot, cook the cut cabbage 15 minutes. Lift the brisket onto a large, well-heated platter and surround with the cooked vegetables. Serve with fresh horseradish or mustard.



Redeem 7th Week "Barrel of Bargains" Booklet Coupons for

# 675 extra TOP VALUE STAMPS

Plus \$4.55 Cash Savings!

We reserve the right to limit quantities. Prices & items effective at Kroger in Wayne, Macomb, Oakland, Washtenaw, Livingston and St. Clair Counties Mon., Feb. 28 thru Sun., Mar. 5. Name sold to dealers. Copyright 1972. The Kroger Co.

PESCHKE OR OLDE VIRGINIE WHOLE

## Semi-Boneless Hams

# 68¢

LB

HALF 78¢ LB



U.S. GOV'T. INSPECTED-AUTUMN GOLD OR ROASTRITE

## Hen Turkeys

# 29¢

LB

10 TO 14-LB AVG

LIMIT ONE

1/2 LOIN SLICED INTO

## Pork Chops

# 88¢

LB

MIXED

Fryer Parts..... 35¢ LB

U.S. GOV'T. INSPECTED FRYER

Legs or Breasts..... 69¢ LB

KROGER

All Beef Wieners..... 83¢ LB

SERVE & SAVE

Skinless Wieners..... 3 LB PKG \$1.98

U.S. GOV'T. GRADED CHOICE BONELESS

## Boston Roll Roast

# \$1.18

LB

U.S. GOV'T. GRADED CHOICE CHUCK ROAST OR

## Chuck Steak

# 78¢

LB

U.S. Gov't. Graded Choice Kroger Beef meets U.S. Department of Agriculture quality specifications for the USDA Choice grade and complies with Kroger's additional rigid selection standards for buying and inspecting beef.

PESCHKE'S THRIFTY BRAND

## Sliced Bacon

# 79¢

LB

U.S. GOV'T. GRADED CHOICE 4TH & 5TH RIBS

## Rib Roast

# \$1.09

LB

HYGRADE SEMI-BONELESS WEST VIRGINIA

## Ham

# 88¢

WHOLE HAM LB

FRES-SHORE OCEAN

## Perch Fillets

# \$1.19

2 1/2-LB PKG

FRES-SHORE

Fish Sticks..... 3 8-OZ WT PKGS \$1

BONELESS

Turbot Fillets..... 69¢ LB

COMMODORE HEAT & SERVE

Perch Fillets..... 69¢ LB

SINGLETON PEELED & DEVEINED

Cooked Shrimp..... 10-OZ WT PKG \$1.19

VALUABLE COUPON

WITH THIS COUPON AND \$5.00 PURCHASE OR MORE WHITE OR ASSORTED COLORS

## Northern Tissue

# 4 19¢

ROLL PACK

LIMIT ONE

Mon., Feb. 28 thru Sun., Mar. 5 at Kroger in Wayne, Macomb, Oakland, Washtenaw, Livingston and St. Clair Counties. Subject to applicable state & local sales tax. Limit one coupon.

## DOLLAR DAYS SALE!

LIBBY CUT OR FRENCH STYLE

## Green Beans

# \$1

5 1-LB CANS

LIBBY

## Fruit Cocktail

# \$1

4 1-LB 1-OZ CANS

KROGER

## Tomato Catsup

# \$1

4 1-LB 4-OZ BTLS

Chicken Noodle, Chicken with Rice, Cream of Mushroom or Vegetable Beef

## Campbell's Soup

# 6 10-OZ WT CANS \$1

VALUABLE COUPON

WITH THIS COUPON AND \$5.00 PURCHASE OR MORE CHOICE OF GRINDS

## Kroger Coffee

# 2 109¢

LB CAN

LIMIT ONE

Mon., Feb. 28 thru Sun., Mar. 5 at Kroger in Wayne, Macomb, Oakland, Washtenaw, Livingston and St. Clair Counties. Subject to applicable state & local sales tax. Limit one coupon.

KROGER SMALL OR LARGE CURD

## Cottage Cheese

# 29¢

1-LB CTN

KROGER

## Buttermilk Bread

# 4 14¢

1 1/4-LB LOAVES

KROGER SANDWICH OR

## Wiener Buns

# 4 8-CT PKGS \$1

KROGER 2% BUTTERFAT

## Hi-Nu Milk

# 89¢

GAL CTN

KROGER

## Applesauce

# 6 1-LB CANS \$1

AVONDALE

## Tomatoes

# 5 1-LB CANS \$1

CREAM STYLE OR WHOLE KERNEL

## Libby Corn

# 6 14¢

1-LB CANS

AVONDALE SHELLED BEANS OR

## Sweet Peas

# 6 15 1/2-OZ WT CANS \$1

CUT AVONDALE

## Beets

# 8 1-LB CANS \$1

MEAT LOAF, CHICKEN, TURKEY, FISH, SALISBURY, BEANS & FRANKS, MACARONI & BEEF OR MACARONI & CHEESE

## Morton Dinners

# 36¢

11-OZ WT PKG

Concentrate Shampoo

## PROTEIN 21

# 99¢

4-OZ WT. TUBE

GOLDEN

## Pound Cake

# 4 9-OZ CAKES 88¢

## Sunrise-Fresh Fruits and Vegetables!



## Navel Oranges

# 20 1¢

FOR

U.S. FANCY MICH. "CONTROLLED ATMOSPHERE" JONATHAN, MACINTOSH OR RED

## Delicious Apples

# 5 99¢

LB BAG

MICHIGAN

## Yellow Onions

# 3 49¢

LB BAG

16S SIZE

## Reddi-Ripe Pears

# 18 FOR \$1

SWEET

## Candy Yams

# 10¢

LB

CALIFORNIA ZIPPER SKIN

## Tangerines

# 3 79¢

LB BAG

SALAD SIZE VINE-RIPE

## Tomatoes

# 3 79¢

LB BSKT

"HOME GROWN FLAVOR"

## 1000 Top Value Stamps

WITH PURCHASE OF ITEMS BELOW PLEASE PRESENT THIS STRIP TO CASHIER TO CHECK OFF ITEMS

RECEIVE UP TO

STAMPS

GROCERY:

- 25 WITH ANY BTL A-1 STEAK SAUCE
- 25 WITH A-1 STEAK SAUCE
- 25 HERSEY CANDY BARS
- 50 WITH GAL JUG HOME PRIDE FABRIC SOFTENER
- 25 WITH ANY PKG JELLIES BUTTERMILK OR AFTER DINNER MINTS
- 50 WITH 1-LB PKG GOLD CREST CHOCOLATE CANDY
- 50 WITH ANY 2 PKGS BAKING OR SNACKS
- 50 WITH 2-LB PKG KROGER REGULAR OR HONEY GRAHAMS
- 25 WITH 1-LB PKG NEW YORK FROZEN GARLIC BREAD
- 25 WITH 12-OZ JAR GOLD CREST MARSHMALLOW CREME
- 50 WITH 3-LB JAR EMBASSY GRAPE JELLY
- 50 WITH ANY PKG COUNTRY OVEN STRIPED SHORTBREAD OR CHOCOLATE GRAHAM SQUARES
- 50 WITH 4-OZ OR 10-OZ JAR SPOTLIGHT INSTANT COFFEE
- 50 WITH 400-CT PKG JOHNSON & JOHNSON COTTON SWABS

100 PANTY HOSE

MEAT

- 25 WITH ANY PKG BOB EVANS FAMILY PAK PORK LINKS
- 100 WITH ANY PKG STEAKHOUSE'S BEEF SIZZLE STEAKS
- 25 SLICED LUNCHEATS
- 50 WITH 3-LB OR MORE CENTER CUT HAM SLICES
- 25 WITH ANY PKG HYGRADE WEST VIRGINIA SLICED BACON
- 25 WITH ANY PKG HERBUD OR HICKORY HOG LUNCHEAT ITEMS
- 25 WITH ANY PKG FRES-SHORE OR MRS. PAULS SEAFOOD

PRODUCE

- 50 ON ANY 3-LB BAG APPLES
- 50 ON ANY 5-LB BAG GRAPEFRUIT

Valid at Kroger in Det. & East. Mich. Mon., Feb. 28 thru Sun., March 5, 1972 TOTAL





By Philip H. Power  
Publisher

## OBSERVATION POINT

# Regional Thinking Makes Sense In Suburban Life

Consider an average family living here in the suburbs.

Their house is in a subdivision in Livonia.

The kids go to a school in the city of Westland, but part of the Livonia school district. After school, they buy Cokes from a drug store in Westland, and that city's solid waste disposal system takes care of the empty bottle.

The husband works in Southfield, where his company pays personal property and real estate taxes to the City of Southfield. Because there is no area wide mass transit system, he drives to and from work in the family car, on roads controlled and financed variously by Wayne and Oakland Counties and by the State Highway Department.

His wife's parents live in Plymouth, and when she goes shopping she'll do so at one of the Livonia shopping centers or in downtown Plymouth when she visits her folks. While she drives through Plymouth Township, she keeps her eye out for the Wayne County Sheriff patrol, which handles traffic and police work in the township.

When the family comes home

at night for dinner, the water for coffee comes from the Detroit metropolitan water system.

When the family goes out with the kids, they go to the Detroit Institute of Arts or to the Detroit Zoo, which are controlled and supported by the City of Detroit. Admission fees do not cover the cost to the city of their visit.

### SOUND FAMILIAR?

It is.

We may live in Plymouth or Livonia or Southfield. But in so many of our daily activities we are interconnected by a bewildering maze of government units and services into the entire metropolitan area.

That's the real point behind the argument that "regionalism is an idea whose time has arrived," presented by Metropolitan Fund president Kent Mathewson last week at the annual meeting.

Mathewson, whose organization is the key supporter for the Southeastern Michigan Council of Governments (SEMCOG), has been making this point for some time. He's also become aware

that pure regionalism doesn't make much sense: "The type of regional system which separates the regional functions from the purely local, which strengthens local government by allowing local officials to spend 100 per cent of their time on those matters purely local in nature."

The problem, of course, is to sort out which functions are local and which regional. Then it's a problem of getting the politicians to go along with regional programs.

IN RECENT weeks, we have seen some developments which bear directly on Mathewson's ideas for regionalism.

In Lansing, the House finally has passed legislation for a metropolitan area mass transit system, which is clearly regional in scope. The challenge to the local property tax as a base for school financing has led to ideas about state or area wide school taxes. Belle Isle, down in the Detroit River, will be transferred to the Huron-Clinton Metropolitan Authority, which has worked

effectively to build regional recreation facilities.

Much of the push behind these moves to regionalism is coming through SEMCOG, which has had a hard time lately.

School systems in Livonia, Plymouth and Farmington, have recently quit. And although Schoolcraft, Oakland and Wayne County Community Colleges are still hanging in, it's no secret that school people are sore at what they consider to be SEMCOG's failure to perform.

Further, when school budgets are tight, it's an easy item to cut.

My own feeling is that the schools and SEMCOG never really figured out how best to use each other's talents. In fact, it may be that schools have so many of their own service organizations that SEMCOG never could do the kind of job some hoped it would.

But it has acted as a very useful catalyst for developing regional thinking over the past four or five years. And as the mass transit package proved so clearly, regionalism is coming.

The only question is how and where it comes.

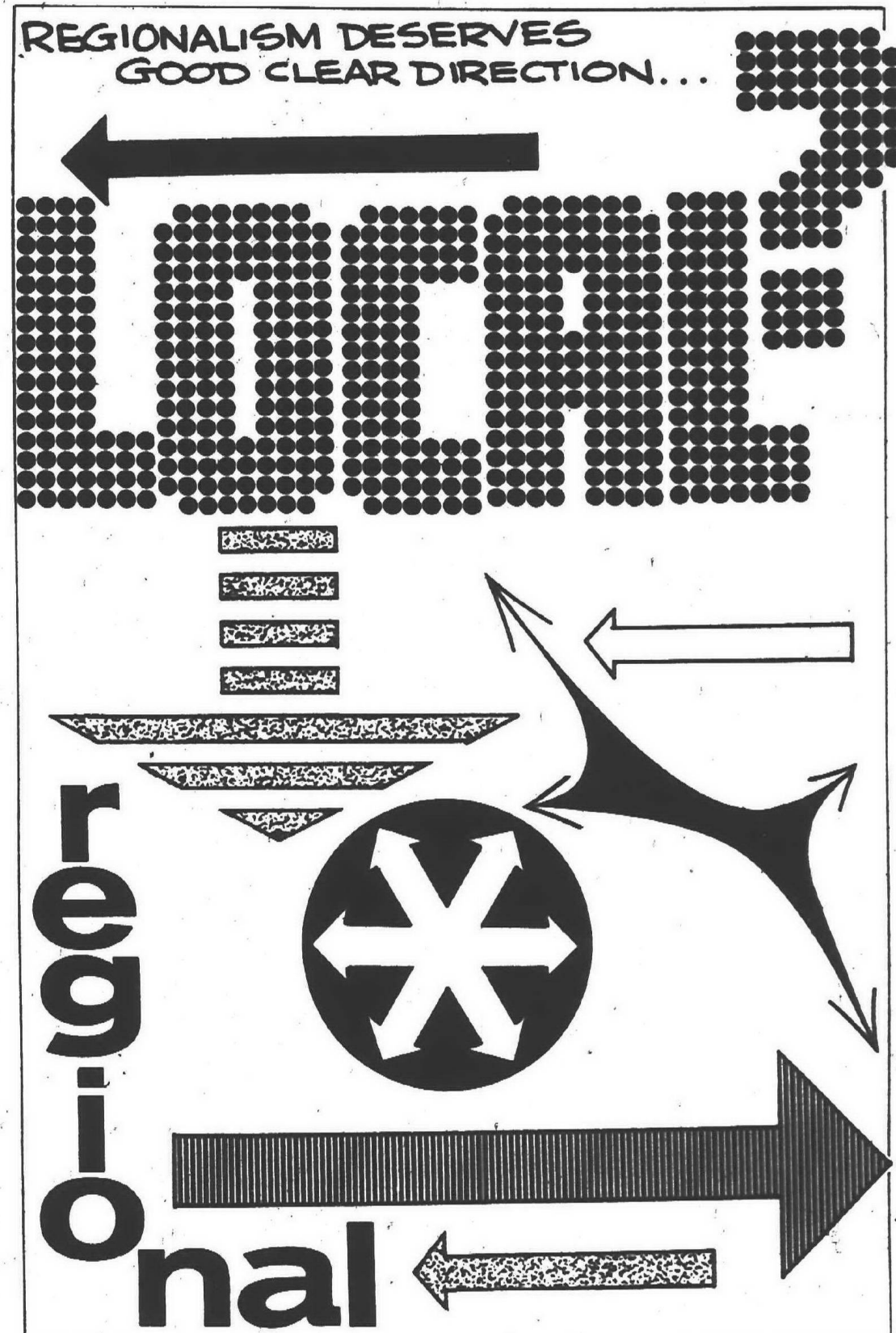

## Why Property Tax Just Can't Be Worked Well

The simple principle establishing property taxes in some long-last century has little if any legitimate basis for a continued existence.

The Observer and other journals have editorially argued for the abolition of property taxes — or at least a substantial reliance of it — for public school support.

A good argument can be made for reducing or eliminating the property tax for other governmental services for the same reasons — it is unfair, unjust, forces low-income and middle income families to pay more than their share of the taxes and is generally something that should be dropped.

But only a few persons are willing to discuss the other valid reasons for dropping the property tax as a means for supporting governmental services — the basic administration of the tax.

One of the most serious problems in the administration of local property taxes is the sheer lunacy which leads to the final tax bill business men and residents get twice a year from city hall.

The state constitution requires that property be assessed for tax purposes on a uniform basis. It also requires that property be assessed up to a maximum of 50 per cent of market value for tax purposes.

IN SIMPLE terms, this should mean that a man owning a \$20,000 home (to keep the figuring easy) in Detroit, Plymouth, and Timbucktoo, Mich., should have as closely as possible the same property assessment — that is \$10,000, which represents 50 per cent of true market value.

But it never works that way. The Wayne County bureau of taxation — which has a lot to say about the eventual tax bill in Detroit and its suburbs — has a different method of determining the market value.

IT LISTS all of the sales of homes in a specific town and matches the sales price with the local assessment listed down at city hall.

In the current housing inflation, the county finds that the local assessment is far under the 50 per cent of market value level and applies an equalization factor to bring the assessment up to 50 per cent.

But there are a few inherent problems in the system used by the county — which has been told about it but still refuses to do anything about it.

FIRST OF all, suburbs with a quick turnover of homes are more apt to have a longer list of home sales than cities within 100 miles which have little movement in the housing market. And that slow movement tends to keep prices — and thus assessments — considerably lower than in other cities with a faster changing housing market.

In addition, the sales price listed in the county records downtown includes more than just the lot and home. In many cases, it includes carpeting, appliances in the kitchen, and a portable swimming pool the seller didn't want to take with him.

THESE little extras can add up to five per cent to the basic price of the house and is reflected in the county's figuring local equalization factors.

And this doesn't even take into account the realtor's commission and mortgage "points," which the seller has to pay but obviously is included in the selling price of the house.

Another problem is that assessments for land itself bounce around like a ping pong ball in a national tournament.

IF A home or business is already assessed at about 50 per cent of market value, the application of the state equalization factor will boost the equalized value of that land and building beyond the constitutional maximum of 50 per cent of market value.

There is a good possibility that the pure administration of local assessments compounded by the state equalization factor could lead to a homeowner being assessed for tax purposes at 100 per cent of market value.

This could happen if a family moves into a new \$30,000 home, watches city hall set an assessment at \$15,000 (which is 50 per cent of market value) and have the state equalization factor of 2.0 boost the equalized valuation back up to \$30,000 — or 100 per cent of market value. Fascinating, isn't it?

## Safety First At Tournaments

State basketball tournament time is with us again...the zaniest, wildest period of the entire schoolboy winter sports, one that requires some cool heads to keep the situation in control at all tourney sites.

Observerland, which includes the seven communities covered by the Observer Newspapers, has been awarded four district meets and it would be a sad state of affairs if there would be unforeseen incidents.

Why bring this up after the teams have played all season with no reported incidents?

The principal reason is that there have been incidents not reported that could have resulted in serious trouble. The reason they were not reported was that cooler heads intervened immediately and the hot heads were rushed into the locker rooms before they actually began throwing fists.

TOURNAMENT TIME is always a big headache to the tourney directors, usually the athletic boss of the sponsoring high school.

Knowing their team is starting its bid for the much coveted state championship, team followers who haven't bothered to

attend many games during the regular season suddenly get the urge with the result that seating capacity is overtaxed, and in some instances the doors are closed to hundreds of latecomers.

This leaves the tournament director with two alternatives: (1) close the gates when the seats are taken and not allow any standees or (2) allow admissions until the floor is completely ringed with wild-eyed spectators.

In the first instance, there is a good chance that those shut out will begin hammering on the doors and cause a ruckus that only police officers can handle.

In the second case, tourney officials can be sure of trouble — and big trouble — from those gathered along the sides of the court. If the game is close, the supporters of the losers are almost certain to claim they were "robbed" if it is a runaway, then backers of the losing team take their disappointment out on any one that happens to be close by.

AGAIN THE QUESTION, "Why do we think this way?" We must point to experiences of the past few years, experiences that have been detrimental to high school sports of all types.

We point to the fact that a

near riot broke out last year in Crisler Fieldhouse at the University of Michigan after the class A final where Flint Northern upset Pontiac Central.

So what did the Michigan High School Athletic Association do to try and prevent such happenings this year? It has ordered the A championship to be played on a Saturday afternoon at Michigan State University. The state board shifted the finals schedule so that the two big games in B and A will be played in the morning and afternoon with C and D in the evening.

The reasoning is that it can better control the conduct of crowds in daylight than at night when incidents can break out in the parking lots.

ONE CAN BE assured that each of the district managers in the four Observerland tournaments will have adequate police protection if he is able to convince city officials that such protection is needed.

But here again, there is a question of the money to pay special police and those members of the regular staff who are on an overtime basis.

It is our understanding that some of the cities involved are demanding that the tournament pay the full costs of police protection. That poses an additional problem since each manager has guidelines that must be followed, and they do not allow enough to cover the costs of police officers.

It is our opinion that each of the cities or townships involved should be proud of the fact that a

### Sense And Nonsense

The Redford Township chapter of NAG (National Action Group), which opposes inter-district school bussing, recently had a contest in which the first prize was a 30-30 hunting rifle with a scope.

And all the while they've been telling us they want to "BUS judges..."

### Sense And Nonsense

The calls always come in the middle of dinner.

Or just when you're trying to sneak in a nap.

Or just when you've waxed the floor and can't conveniently answer the telephone.

The sweet young thing began her rehearsed spiel about "a vacation paradise just a few hours away from your home at the low, low price of..."

Wearily, you listened and then politely said, "Sorry, we're not interested."

But ever so often her description of "acres and acres of beautiful trees...sparkling streams...peace and quiet..." made you wonder...

But not anymore. Not after the recent disclosure that 550 Detroit area families "bought" lots in one of those vacation paradises only to learn sadly that the person they purchased it from didn't even own the land.

## Editorial & Opinion

### OBSERVER NEWSPAPERS, INC.

Philip H. Power, Publisher

The Livonia Observer • The Redford Observer  
The Westland Observer • The Garden City Observer  
The Plymouth Mail & Observer • The Southfield News & Observer  
The Farmington Enterprise & Observer



Member  
SUBURBAN  
NEWSPAPERS  
OF AMERICA



Published by Observer Newspapers, Inc.  
36251 Schoolcraft, Livonia, Mich. 48150

Serving the communities of:

Livonia Plymouth Township Canton Township Farmington  
Farmington Township Redford Township Garden City Westland  
Southfield Lathrup Village Bingham Farms



# State Shorting 2-Year Colleges

## EDITOR:

Schoolcraft College is in the enviable position of having almost \$1.5 million in bond money and having working drawings completed on two projects, the Community Cultural Center, and the Vocational - Technical building addition. We are in the unenviable position of having been unsuccessful in obtaining either state or federal matching funds to assist in these projects.

We have decided to go ahead with the Voc-Tech addition at a cost of almost \$1 million because of the pressing need for the facilities. In some respects, we are damned if we do because we are using up funds which might be later available to match with, and damned if we don't because of the needs of the students now and in the near future.

The governor's budget requests clearly show his priorities. He is recommending \$350 million for the four year schools and \$55 million for operation of the community colleges. His capital program is \$19 million for the four - year schools and \$1.5 million for the Community Colleges.

All the community college funds are to be used as matching funds to three schools, while the four year appropriations include full funding of a \$400,000 maintenance building at Grand Valley, and \$1.9 million to complete a six million dollar field house at CMU.

While I do not deny the needs of those schools, projects such as these do not lead to the enrollment of one more student. Similar funds at the community colleges would lead to higher education being borne by the state government.

I hope you might be persuaded to investigate the relative priorities assigned in this state and use your influence to divert some matching funds to schools such as Schoolcraft so that we may provide both the vocational education opportunities and the cultural opportunities to this community, which has demonstrated their

## READERS' FORUM

Please type (or write clearly) and limit letters to 300 words.

- Letters must be signed, with the writer's address. Names will be withheld only at the writer's request and for good cause.
- The editor reserves the right to reject unsuitable letters.

willingness at the ballot box to support their Community College.

LEROY C. BENNETT  
Trustee  
Schoolcraft College

## Bypassing The People

### EDITOR:

Your paper says that Mayor Feder and various Southfield City Council members especially, Philip Peterson, are praising the proposed state legislation which allows local government officials to raid the public treasury via self-appointed compensation commissions, thereby circumventing in most cases the wishes of the people.

Feder's "blue ribbon" commission would be a huge joke as such an appointed commission would be tantamount to going through the legal motions—a raise would be assured and he knows it. Feder's \$12,000 per year or \$1,000 per month was attained by council action—so—scratch my back etc.,

Such a pay commission is another sly method being used by the state legislators and local politicians like the Southfield City Council to bypass the people in granting large pay raises to themselves. It's not clever—it's just plain stealing.

The present council members knew when they plastered the city with their election posters and pleaded for your vote what the pay was and how the people felt per four charter referendums.

So if they don't like the pay, they can just get out and let other able-bodied and qualified citizens do their stuff.

As for the State Legislature and its irresponsible actions, the people of Michigan have a very effective way out—sign one of the referendum petitions being circulated to change to a unicameral legislature.

As for Mayor Feder—do you think his office is worth \$1,000 per month?

MARK W. REHBINE  
Southfield

## Term Draws 26 Pct. New SC Students

Twenty-six per cent of the students currently enrolled for the winter semester at Schoolcraft College are attending the college for the first time.

This is the largest percentage of new students during a winter semester, compared with 19 per cent for winter 1971 and 17 per cent for winter 1970.

The total winter enrollment is up 200 students over the previous year, but the average number of credit hours is on the decline—indicating that more students are attending part-time and could be working more.

A total of 5,549 are enrolled this winter and are taking an average of 8.9 credit hours compared to 9.25 during the fall.



THE VICKI STEVENS Polynesian dancers will be one of the acts during the travel show at Livonia Mall March 2-6.

## Travel Show On Tap

Exhibits, live entertainment, movies and prices will be featured March 2-6 at the world-wide travel show of Livonia Mall, Seven Mile at Middle Belt. Co-sponsor is American Express.

More than 20 booths and exhibits will be operated by major airlines, shipping companies and tourist boards. Here is the lineup for live entertainment:

Thursday, March 2—Hawaiian dancers at 3 p.m.; Horst Buller German Band at 7 p.m.

Friday, March 3—Dixieland Band at 3 p.m.; Edelweiss Schukplotters at 7 p.m.

Saturday, March 4—St. Andrew's Piping Band at 3 p.m.; Los Reynos Trio of Mexico at 7 p.m.

Sunday, March 5—Greek dancers at 3 p.m.  
Monday, March 6—Vicki

Stevens Hawaiian and Polynesian dancers at 3 and 7 p.m.

Free travel movies, in color and sound, will be shown daily in the community room near the "G" entrance. Times are Thursday, Friday and Mon-

day at 2, 4 and 8 p.m.; Saturday at 8 p.m. only; and Sunday at 2 and 4 p.m.

Winners of a contest will get a free week in Acapulco, Mexico, flying by American Airlines luxury jet and staying at the Condessa Del Mar.

## Donations Accepted

Donations for the automobile, biology and metallurgy laboratories were accepted by the Schoolcraft College Board of Trustees.

J. Kent Tewel of Detroit donated a water distiller valued at \$250 for the biology department.

The Oldsmobile Division of General Motors Corp. in Lansing donated equipment worth approximately \$1,500. A Rockwell hardness tester

was donated for use in the metallurgy lab and 10 four-barrel carburetors were contributed for use in the automotive components lab.

## Vocational Scholarships Are Available

Observerland students are being alerted to more than 100 complete vocational training scholarships that are available to them through the 1972 Michigan Association of Private Schools (MAPS) scholarship program.

The program differs from most in that each scholarship is a complete scholarship and anyone is eligible to participate, including veterans. Winning applications pay no tuition, book or lab fees. Winners will be determined by need, motivation, current lack of a job skill, ambition and scholastic achievement.

APPLICANTS SELECT the career fields which interest him and competes only against those who have applied for the same field.

Additional information and an application can be obtained by writing Mrs. Jackie Abrams, 21601 Raymond, St. Clair Shores, Michigan, 48082. Deadline for submission of applications is April 15, 1972.

Thomas L. Harris has been a funeral director since 1947. But the Harris tradition of fine service at moderate cost started in 1910 under his father and grandfather. Tom's education at Wheaton College and Wayne University provided his professional qualifications.

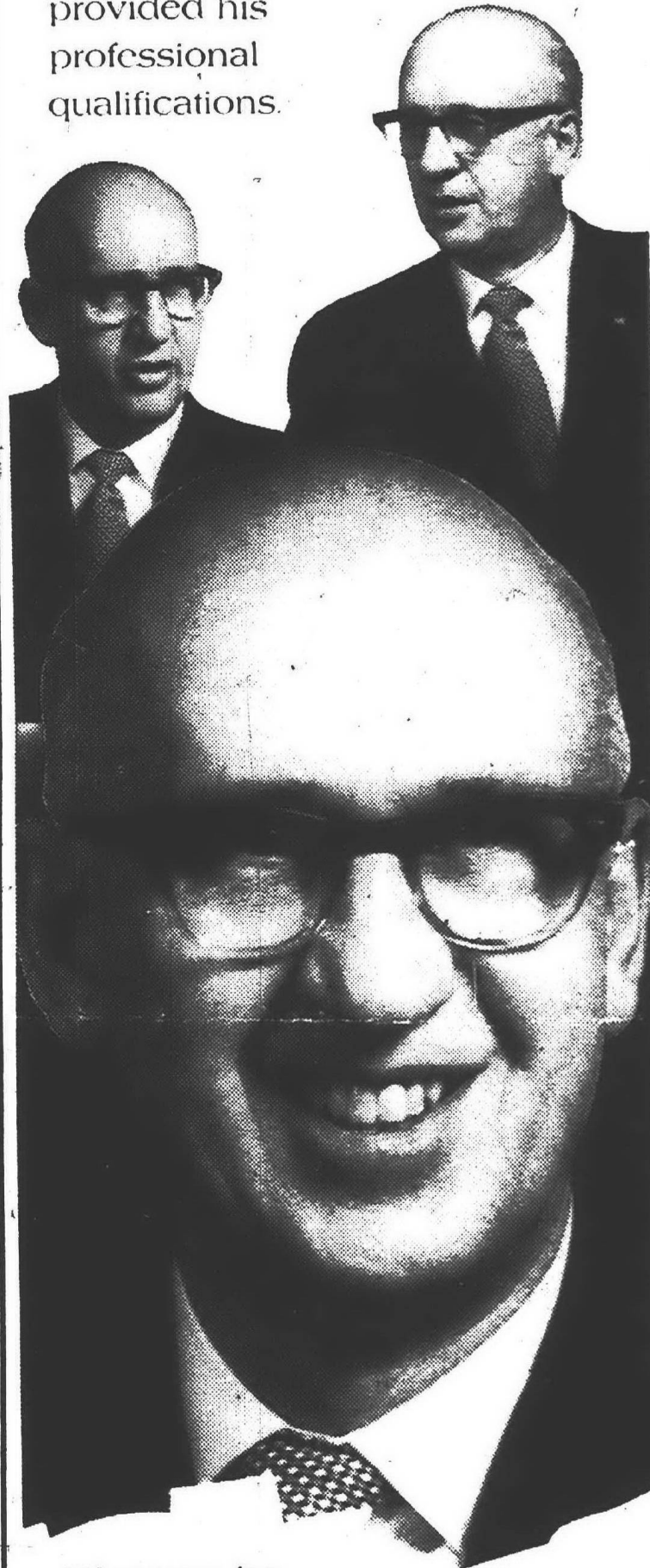

However, he considers his intensive apprenticeship in the family-operated business more important. "Our professional responsibility," Tom Harris says, "is knowing what must be done and doing it with finesse."

We try to carry out our duties with real concern for the family's needs."

Five Harris locations serve Metropolitan Detroit.

R.G. & G.R.  
**Harris**  
FUNERAL HOMES

GARDEN CITY  
Ford Road West of Merriman  
LIVONIA  
Farmington Rd. North of 5 Mile  
Thomas L. Harris, President



OPEN DAILY 12-9  
SAT. 10-9  
SUN. 12-6  
MAR. 1  
MAR. 7

Sm. Firemouths ..... 59¢ ea.  
Lg. Marble Molly ..... 69¢ ea.  
Red Broadtail Guppy ..... \$5.98 pr.

10 GAL. - \$ 7.95    20 Hi GAL. - \$16.95  
15 GAL. - \$12.95    29 GAL. - \$24.95

10 GAL. STARTER SET UP  
10 GAL. TANK, PUMP, FILTER,  
HEATER, 15 LBS. OF SAND,  
THERMOMETER, GLASS WOOL,  
CHARCOAL AND TUBING  
With Super Filter \$19.98  
**\$13.95**

**WATERLAND Aquariums**  
27500 PLYMOUTH ROAD  
One Block West of Inkster Rd. PHONE 425-7373

In LIVONIA **FARRIS BROS.**

Open 9 to 9  
Opposite  
Wonderland Center

## A Remarkable Bedroom Value!

### "FUTURE"

a sleek new  
contemporary  
bedroom in  
beautifully  
grained  
walnut  
finish



4-PC. SUITE -- SAVE OVER \$75

SALE **\$279**

...includes triple dresser, framed mirror, chest and regular or queen headboard  
Our Regular Price, \$355.00

Elegant simplicity is reflected in the cleanline geometric design... appealing to traditional or modern taste. You'll appreciate the fine craftsmanship in richly grained veneers and selected hardwoods, finished in a warm brown tone. The suite blends beautifully with casual or formal decorating schemes. High quality construction throughout. (Matching night stand, 59.95)

Complete Displays of Fine Furniture for Every Room, Color TV, Stereos, Carpeting, Appliances

FARRIS BROS. FURNITURE in LIVONIA--11500 MIDDLEBELT at PLYMOUTH --OPEN 9 to 9

## AUDETTE'S SPECIAL OF THE MONTH OFFICE DESKS



STANDARD FINISH: PLASTIC LAMINATE TOP, CHROME LEGS AND HARDWARE

SINGLE PEDESTAL 20" x 40" TOP \$69

DOUBLE PEDESTAL 30" x 60" TOP \$99

### RENTAL SERVICE

- TYPEWRITERS
- ADDING MACHINES
- CALCULATORS
- ELECTRONIC CALCULATORS
- DRAFTING SUPPLIES

### XEROX COPIES

### AUDETTE

OFFICE EQUIPMENT  
305 ANN ARBOR ROAD  
PLYMOUTH • 455-4510

21022 MICHIGAN AVE.  
DEARBORN • 505-4611

EVERYTHING FOR THE OFFICE



# Baker's Vote Helps Transit Package



"The Oakland County Road Commission would receive an additional \$4.4 million annually... Cities and villages would also receive over \$1 million in additional funds."

--Rep. Ray Baker

By KATHY MORAN  
State Rep. Raymond Baker's vote for the transportation package bill last week was one of nine votes that resulted in passage on the second try.

Baker (R-Farmington) was absent for the first vote on Feb. 12 when the package went down 50 to 54. Last week's vote was 59 to 43 (56 votes are needed for passage). The bill was sent to the Senate.

Also voting for the bill were Reps. Marvin Stempien (D-Livonia), Joseph Forbes (D-Oak Park) and James Defebaugh (R-Birmingham). Rep. Richard Young (D-

Dearborn Heights) voted against the bill.

Not voting were Reps. John Bennett (D-Redford Township), James Tierney (D-Garden City) and Thomas Brown (D-Westland). All had voted against it the first time.

THE TRANSPORTATION package includes bills to raise the gas tax by two cents per gallon to increase highway funding for local governmental units, primarily those in urban areas. A portion of the tax will be used to develop urban and public mass transit systems.

Baker's affirmative vote was based largely on the in-

crease in funding for Oakland County roads, he said. He did not mention rapid transit.

The Oakland County Road Commission will realize a 44 per cent increase in funding under current proposals. The increase is the largest for any county in Michigan.

"If the governor's proposals are enacted into law, Oakland County would receive over \$5.4 million in additional funds each year, beginning during fiscal year 1972-73. This money would be used for much needed and long overdue construction of county township, city and village roads," Baker said.

"Of this total, the Oakland County Road Commission would receive an additional \$4.4 million annually for use on county and township roads. Cities and villages in Oakland County would also receive over \$1 million in additional funds next year."

BASED ON conversations with officials of the Oakland County Road Commission, Baker said that more than \$700,000 of the additional money would be made available each year for 27 construction and reconstruction projects in Farmington and West Bloomfield

townships and in the Lathrup Village and Southfield areas, all in Baker's district.

"This additional revenue will greatly accelerate road programs in our part of the county," Baker added. "For example, this new money would allow us to immediately begin the widening to five lanes of Orchard Lake Rd. from Grand River to Pontiac Trail."

"According to our road commission, this desperately needed project will have to be put off for another 10 to 15 years unless this additional money is made available."

Without the additional funds provided in the package, the road improvements in Oakland County will proceed at just one-third the rate provided for in the bill, he said.

"Because of inequities in the distribution of state gas tax revenue, Oakland County has accumulated an overwhelming backlog of road needs over the past 10 years," Baker said.

CITIES AND villages in Oakland County would receive more than a 43 per cent increase in funding also, he said.

WE OFFER YOU ABSOLUTELY **FREE!**

1972 METRO PASSBOOK

## METRO -- '72

1000s OF DOLLARS WORTH OF COUPONS

- A -  
**\$17.50 VALUE**

ALL YOURS WITH ANY PURCHASE OF \$10 OR MORE & THIS AD

OFFER GOOD ON PURCHASES MADE MARCH 1st - THRU 5th 1972 ONLY. WHILE QUANTITIES LAST

OFFER DOES NOT APPLY TO LAYAWAY OR SPECIAL ORDERS

### AM-FM DIGITAL CLOCK

**\$24.88**  
REG. 35.95  
SAVE 11.07



**RADIO**  
SOLID STATE  
INSTANT SOUND  
FM-10/AM  
DIGITAL  
CLOCK

• Wake to Music/Sleep to Music/Wake to Alarm • Full feature General Time back-lighted film digital movement • Large 4 1/2" high numerals • Quiet digital film movement • Numerals denote alarm time setting, hour, minute, and second • Chromed sliding lever clock controls • Push-button wheel alarm and time set controls • Four-function lever settings on AM, auto and alarm • Up to 60 minute sleep to music control lever • Snooze button • Powerful 3" PM dynamic speaker • Precision tuning • AM/FM switch • FM lead type antenna



Car Stereo

that's not for everyone...  
**8-TRACK AUTO STEREO**  
with FM MULTIPLEX RADIO

REG. 129.00

**\$104** SAVE \$25.95

- FM Multiplex Radio
- Easy-Access Control Panel
- Phantom Slide Rule Dial
- Stereo Headphone Jack
- Push-button Channel Selector
- Slide Controls
- 65 Watts I.P.P. at 4 OHMS

- Program Repeat Circuit
- Slip-Out Mount Brkt.
- Fine Tuning Control
- Fast Forward
- Push Button Cartridge Ejector
- FM Stereo Indicator

### "Mini" 8-TRACK AUTO STEREO WITH A BIG SOUND

**\$39.88**  
Reg. 49.95

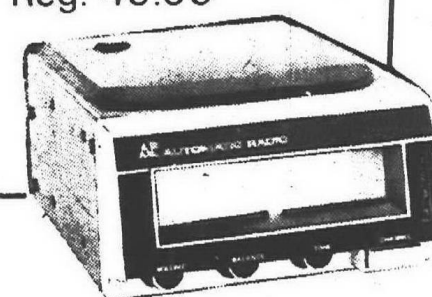

This compact, modern stereo tape player has been especially designed to provide quality "STEREO" sound reproduction in any 12-volt automobile or boat. Ultra-modern, solid-state circuits assure superior tone quality and smooth operating performance. Tape albums are switched automatically or they may be changed manually by depressing the channel selector button. The compact player is easily installed even where space is a premium. Thumb-wheel controls permit the operator to direct the stereo sound entertainment as desired. Add on the optional Universal AM-FM or FM Multiplex Radio Tuner Cartridge to convert your player into a quality AM-FM and multiplex radio.

### DELUXE DYNAMIC WIDE-RANGE STEREO HEADPHONES

- Frequency response 20 to 25,000 HZ
- 3.5" woofer & 1/2" tweeter
- Volume control channel
- Soft vinyl earphone cushions
- Foam filled vinyl headband
- Leatherette zippered carrying case

REG. 49.95 **\$29.95** SAVE \$20.00

### WALKIE TALKIES by FANNON

INSTANT 2 WAY COMMUNICATIONS IN THE NEIGHBORHOOD, AT THE BEACH, CAMPSITE, HUNTING, SCOUTING, SPORTS.

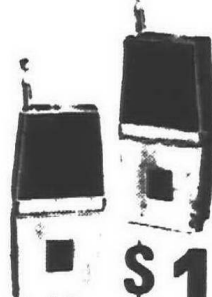

ONE pair ONLY

**\$19.95**  
MFR'S LIST 25.95

VOLUME CONTROL

#### MARINER 6

- 6 POWERFUL TRANSISTORS FOR E-X-T-E-N-D-E-D RANGE
- VOLUME CONTROL
- SOLIDE STATE
- CRYSTAL CONTROLLED
- NO LICENSE REQUIRED

INTEGRATED CIRCUITS & FIELD EFFECT TRANSISTORS

### 6 CHANNEL 1 FULL WATT CB TRANSCEIVER-WALKIE TALKIE

INTEGRATED CIRCUITS & FIELD EFFECT TRANSISTORS

- SIX CHANNEL OPERATION
- IC'S & FET FRONT END
- BATTERY STRENGTH METER
- SEPARATE SPEAKER & MIC
- VOLUME & SQUELCH CONTROL
- AUTOMATIC NOISE LIMITER (ANL)

- RANGE-BOOST CIRCUIT
- JACKS FOR EARPHONE & POWER
- EXTERNAL ANTENNA JACK
- EARPHONE & HAND STRAP
- CHANNEL 15 CRYSTAL INCLUDED

ONLY **\$34.95** EACH  
MFR'S LIST 59.95

FCC LICENSE REQUIRED

### - DELUXE - 6 CHANNEL - FULL 5 WATT CB TRANSCEIVER WALKIE-TALKIE



ONLY **\$58.95**  
MFR'S LIST PRICE 114.95

- Six channel operation
- IC's & FET front end
- S/RF meter
- Volume & squelch control
- Delta tune
- PA
- Jacks for earphone & power
- External antenna jack
- Channel 15 crystal included

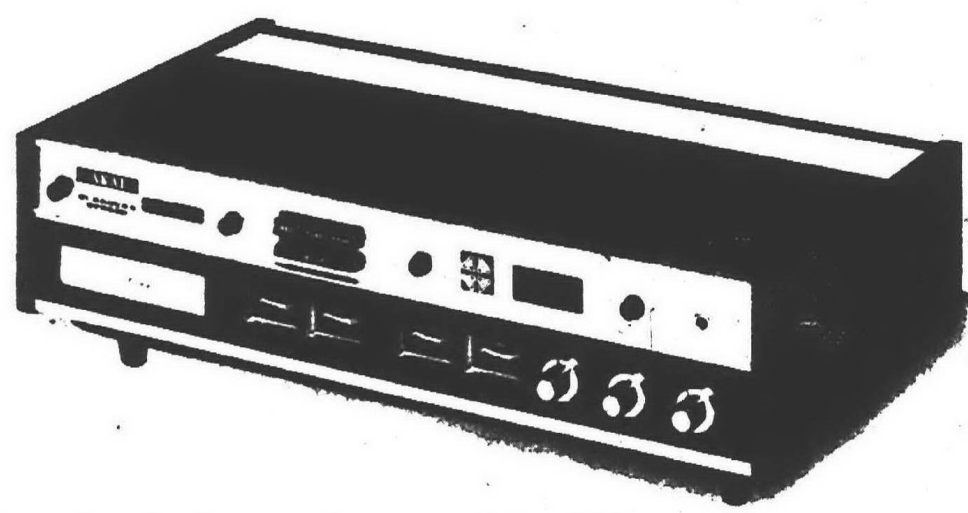

Remember the haunting harmony of the old barbershop quartet? Four voices blending perfectly. Yet separate... distinct. Impossible to reproduce in recording. Until now.

AKAI makes it possible with the amazing CR-80-SS 8-track true 4-channel/2-channel Stereo Cartridge Tape Recorder.

There's nothing lacking in performance.

The AKAI CR-80-SS is equipped with a built-in 4-channel power amplifier... provides complete 8-track 4/2-channel cartridge recording and playback. And it's superbly engineered with Fast Forward... Automatic Stop/Continuous Play... 4/2-channel Stereo Selector... and much more.

The CR-80-SS delivers everything you ever wanted in multi-dimensional sound. Chances are, you've never heard anything like it.

And it's budget-priced. Only **\$299.95**

Discover old-fashioned four part harmony the modern way. See your AKAI dealer for an ear-opening demonstration.

AKAI

### 4 CHANNEL HEADQUARTERS

We stock 4 Channel

NEAR 4 CHANNEL STEREO

- RECORDS
- PRE-RECORD
- 8 TRACKS
- AND 7" REELS

NOW IN STOCK

4 CHANNEL HEADPHONES

Complete True 4 Channel Systems from under \$300



### ALLIED RADIO SHACK

FARMINGTON PLAZA ASSOCIATE STORE

Open Mon. - Sat. 10 a.m. to 9 p.m.  
Sunday Noon to 5 p.m.

ASK ABOUT OUR LAY-AWAY PLAN

AVAILABLE ONLY AT

THE FARMINGTON PLAZA STORE

Phone 477-1700

Grand River near Orchard Lake Road  
1/4 Mile N. of 9 Mile





JOHN A. BAIGRIE JR. of 11391 Woodbine, Redford, has been promoted by Detroit Bank & Trust to assistant cashier. Officer-in-charge of the bank's Schoolcraft-Telegraph office, Baigrie joined DBT in 1949 and is a member of the National Assn. of Accountants and the Redford Township Chamber of Commerce.

Computers  
Speed Up  
Tax Bills

WESTLAND  
Thanks to computers, the Westland city administration is on the receiving end of compliments instead of complaints from the Wayne-Westland Community Schools.

City Treasurer Leonard Bartos last week received a thank you note from the school board in appreciation of a quicker payment of school property taxes this winter.

THE SCHOOL board last week publicly expressed its thanks to city officials after learning that the city has turned over 92 per cent of its tax bill to the schools.

The relative speed - or lack of it - concerning the relaying of tax payments from city hall to the school board accounts has been the subject of board criticism in recent years.

In discussing the school board letter, Mayor Eugene McKinney credited the use of computers in the finance department for aiding in the tax payment speedup.

McKINNEY also released a report from Bartos showing that at least 80 per cent of school taxes have been turned over to local school boards as of last week.

In the Wayne - Westland school district, the 92 per cent figure accounts for \$8.1 million in school taxes.

The Livonia district has been paid \$2.5 million, or 87 per cent, of the taxes due by the Feb. 29 deadline for taxpayers.

West Girl  
Competes  
In Pageant

GARDEN CITY  
Miss Edna Bushart, West High School 10th grader, will compete next month in the Miss Michigan Teenager pageant to be held in Detroit.

The 10th grader, daughter of Mr. and Mrs. Bushart, of 1510 Farmington Rd., Garden City, is sponsored by Radio station WIID in the pageant.

She is a member of Junior Achievement, Christian Club, and Michigan Cancer Foundation volunteer.

Her plans call for her to be a nurse and join the Navy Waves.

New Outlet  
For Chatham

Chatham Supermarkets, Inc. has opened a new supermarket combined with a "mini-department store" on Telegraph at Haig in Taylor.

The 30,000-square foot shopping and warehouse area will feature an in-store bakery.

Manager will be Mort Weinger; assistant, Gary Jacobson; meat manager, Joe Sinclair; produce manager, Ray Meade; and family center manager, Paul Ross.

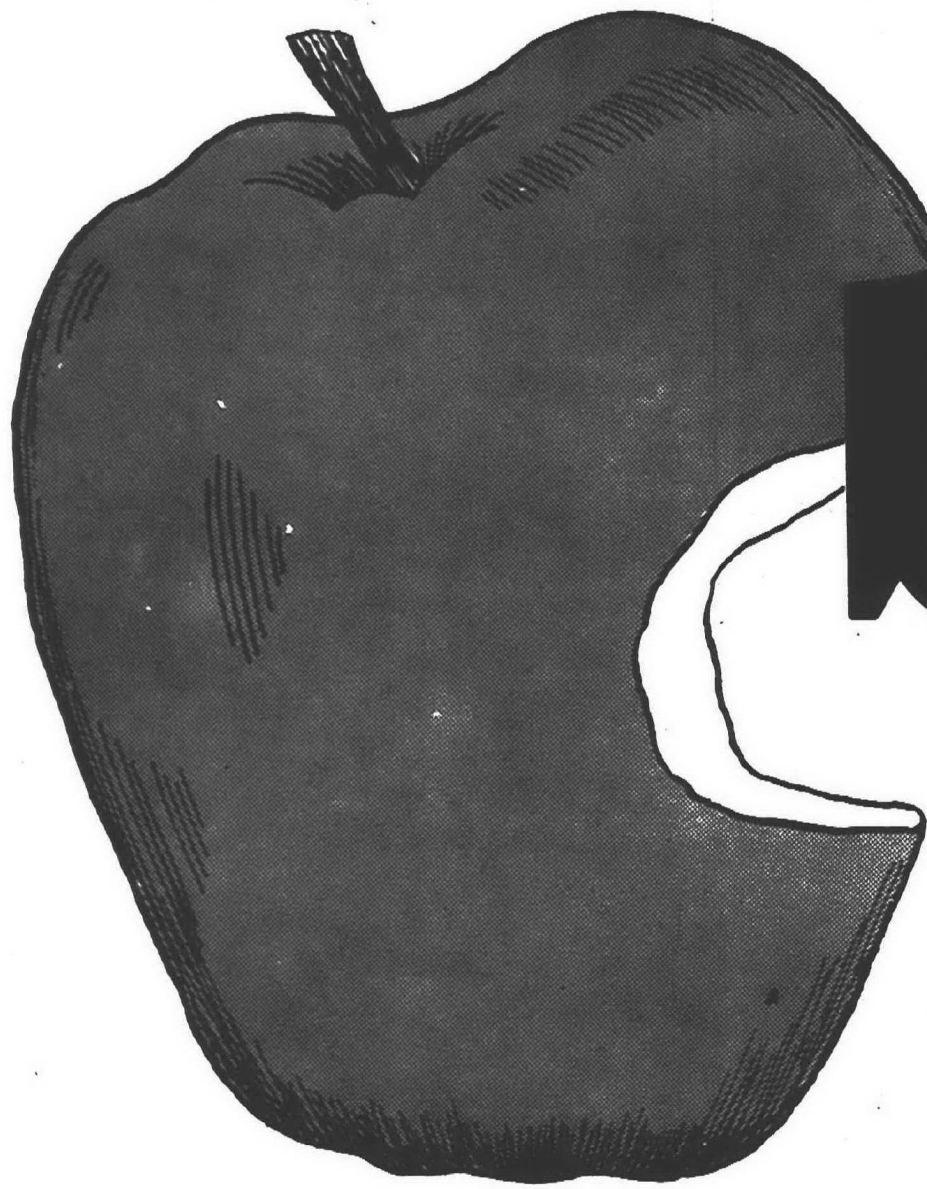

get the  
bite  
on expenses  
with  
observer  
want  
ads

Here's a juicy idea you can really sink your teeth into! Add to your cash surplus with action-getting Observer Classified Want Ads. Do you know that right now your home is loaded with money-makers . . . good things you no longer want . . . things that other families want to buy? To reach these eager buyers fast, here's all you do:

Look around your home. Make a list of every worthwhile thing you find that isn't used or needed. Sports equipment of all kinds, out-grown baby furniture and toys, musical instruments, radios, typewriters, bicycles, power tools, appliances, china, rugs . . . these things and more are possible money-makers.

When you finish your list, check below and pick the Want Ad that suits your need, and dial 522-0900 anytime between 9 a.m. and 5 p.m. A friendly Ad Writer is waiting to help you word your ad for quickest results.

Get to the core of your tight-budget problem. Start putting Observer Classified Want Ads to work today!

the observer  
TWIN ACTION  
want ad . . .

15 words for \$5.55 when paid within 10 days

Ad will appear in the Wednesday & Weekend Section

Ad must run for two consecutive issues - (Wednesday and Weekend; or Weekend and Wednesday). Ad cannot be canceled after first insertion. You can save 67¢ by placing a Twin Action Want Ad.

NEW the observer  
mini  
want ad

Ads must appear under the Merchandise For Sale classification. All items in these ads must state the prices and amounts (limit \$25 per item). You may advertise up to three items in any one ad.

15 words for \$2.52 if paid within 10 days

Ad may appear in the Wednesday or Weekend section.

the observer.  
MID-WEEK want  
ad

15 words for \$3.40 when paid within 10 days

Ad will appear in more than 108,000 mid-week editions

Want Ads for the Mid-Week edition may be placed until 11 a.m. Tuesday. You ad will reach almost all the homeowners in Farmington, Southfield, Livonia, Redford Twp., Plymouth, Garden City and Westland.

the observer  
WEEKEND want  
ad

15 words for \$2.82 when paid within 10 days

Ad will appear in more than 80,000 weekend editions

Want Ads for the Weekend edition may be placed until 10 a.m. Friday. You ad will reach almost all the homeowners in Farmington, Southfield, Livonia, Redford Twp. and Plymouth.

observer want  
ads

Want Ad Office Hours: 8:30 a.m. to 5 p.m. Monday through Friday  
9 a.m. to Noon Saturday  
522-0900



## Board Votes 7-1

# Schoolcraft Stays In SEMCOG

By KATHY MORAN

After listening to pleas from two Southeastern Michigan Council of Governments (SEMCOG) officials, the Schoolcraft College Board of Trustees voted 7-1 to remain in the regional planning organization for a one-year probationary period. Trustees had considered

withdrawing their \$352 yearly membership because of a lack of tangible results affecting schools in the organization. "I wouldn't sit here at this table and tell you we've gotten back by the dollar what we've paid into it," Joe Mayfield, Taylor school trustee and SEMCOG school bloc chairman, told trustees prior to the regular meeting. "If you think you can't get your value from it, then shake it (SEMCOG) up a bit and fight for it on the inside," Mayfield said.

MAYFIELD and SEMCOG staff coordinator Steven Weiss discussed the future of the school bloc in SEMCOG with trustees prior to the regular meeting. When the meeting adjourned, trustee Mary Dumas, who led the initial opposition to renewing membership in SEMCOG, distributed a prepared motion and moved that membership be continued. Only trustee Erv Brown voted against renewal. Brown had expressed disillusionment with SEMCOG at earlier discussions. Mayfield told the trustees that just after he was elected to the Taylor school board, "the first thing I did was move not to pay SEMCOG dues (amounting to \$2,640)." "I thought that SEMCOG was a good concept and was needed by other types of government, but I didn't think it was beneficial for the schools," he said.

AFTER HIS MOTION was defeated, Mayfield said he was appointed SEMCOG delegate and soon learned that it is "the most misunderstood organization I have ever been associated with." He stressed that SEMCOG is not a metropolitan super government, but that the voluntary members retain local autonomy and utilize the organization for regional planning — an area needed by school districts. It is the only organization where schools can meet with other governmental units. Admitting the weaknesses in the school bloc, he cautioned that if it dissolves it will mean a loss in communication. "The school bloc has been rather weak in terms of accomplishing things—but it has been rather vocal," Mayfield said.

It can be more effective if the members "speak up and have the changes made from the inside rather than imposed from the outside," Mayfield stressed. IN RECENT months Farmington, Livonia and Plymouth have withdrawn from SEMCOG leaving Schoolcraft as the only representative from the Observerland area still in it. The drop in school membership could result in the school bloc losing its representative on the SEMCOG executive committee, Mayfield said. Several school trustees told Mayfield and Weiss that recent statements made by SEMCOG Chairman Robert FitzPatrick were making local units feel they are being

coerced into joining or continuing in SEMCOG because non-membership means they could be overpowered by SEMCOG decisions. "This is the boogie man that all your local governments have been afraid of all along," Mrs. Dumas said. Mayfield agreed saying they are trying to clear up this misconception. Discussion among trustees never hit on the tactic of a temporary pull-out to pressure SEMCOG into giving community colleges more power. This alternative was proposed by Mrs. Dumas at the January meeting. But the motion to renew membership states that "representatives of the SEMCOG executive board and staff have given assurances

that the restructuring of SEMCOG and program direction will more adequately reflect the needs of community colleges and other school bloc members."

## Presidential Contenders Taped For SC Series

Prior to Michigan's presidential primary on May 16, Observerland's new and experienced voters can get an inside view of the presidential candidates through a videotape series at Schoolcraft College. Tapes of interviews with eleven of the presidential candidates will be shown through closed-circuit television on five consecutive Tuesday evenings in the Waterman Campus Center. The series is open to the public at no cost. Three

televisions will be set up on the second floor of the center to make viewing easy. THE TAPES feature a panel of college students quizzing each of the candidates individually. The interviews with each candidate are an hour each, beginning at 7 p.m. March 7. Since the tapes are closed-circuit, they have not been censored by the Federal Communications Commission or by the college. Thus, no subjects will be too controversial for discussion.

The first night of the series will be March 7 and feature Sen. Robert Dole (R-Kansas), chairman of the Republican National Committee, along with Larry O'Brien, chairman of the Democratic National Committee. Both will discuss the series and the coming elections. INTERVIEWS with the candidates will begin March 14 with Rep. Paul McCloskey (R-Calif.) and Sen. Vance Hartke (D-Ind.). Sen. Edmund Muskie (D-Maine) and Sen. Eugene McCarthy (D-Minn.) will be on March 21. The March 28 tape will feature Sen. Henry Jackson (D-Wash.) and Democratic New York Mayor John Lindsay. Rep. Shirley Chisholm (D-New York) and former vice-president and presidential candidate Hubert Humphrey will talk on April 14. Sen. George McGovern (D-S. Dak.) and Los Angeles Mayor Sam Yorty will be on April 18. The series will conclude with an interview of Rep. Wilbur Mills (D-Ark.) on April 18.

## SC Board Can't Pick Own Team

If the February meeting of the Schoolcraft College Board of Trustees is any indication, the college may have a long faculty contract negotiation ahead of it. It took the board longer to approve the administration bargaining team for the faculty contract than any other single item on the agenda — and then the matter wasn't finally settled. College President C. Nelson Grote had recommended that Personnel Director Gerald Munro and social sciences Director Clay Fechter be named to the team and a "floating chair" be established leaving the administration the opportunity to call in professionals for different areas of the negotiations.

BUT SOME board members objected to naming Fechter to the team because of a possible conflict of interest. Fechter, and all other area directors, are directly involved with the faculty and even teach a class. After an hour of discussion, the board voted to let Dr. Grote to decide whom to

appoint to the permanent seat, hinting that Fechter and other area directors should be excluded. The board also appointed teams for the negotiating teams for the physical plant contract negotiations and the food service contract sessions. Munro will be on both teams, Business Manager E. Frederick Petersen Jr. will negotiate on the physical plant contract and Robert Brethaupt, director of culinary arts, will be on the food service team. Floating chairs were established on all the administrative bargaining teams.

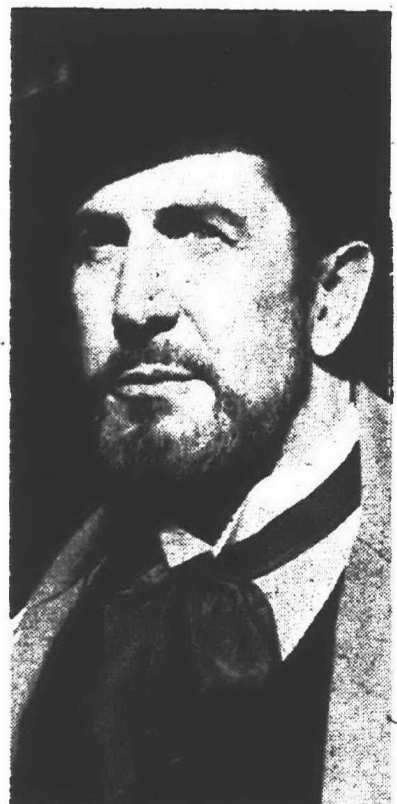

VINCENT PRICE, star of stage, screen, radio and television, will comment on the theatrical history of villains in "The Villains Still Pursue Me," the title of his talk March 8 at 8 p.m. in the Schoolcraft College gymnasium.

**PTC**  
**PLYMOUTH TRAVEL CONSULTANTS**  
FOR ALL OF YOUR TRAVEL NEEDS  
400 N. MAIN STREET  
PLYMOUTH • 455-6600  
HOURS: DAILY 9 to 5 SAT. 9 to 1

**Home-owners Insurance**  
at **AAA** RATES  
GROUP INSURANCE COMPANY OF MICHIGAN

THE WORLD IS AT YOUR FINGERTIPS WHEN YOU'RE IN LOVE...

**Welcome Wagon**

WAYNE COUNTY Office 961-7750  
LIVONIA, PLYMOUTH NORTHVILLE, REDFORD GARDEN CITY AND WESTLAND  
OAKLAND COUNTY Office 842-0130  
FARMINGTON AND SOUTHFIELD

ASK FOR RAY HUNT for the BEST DEAL on a **new '72 IMPALA**

V-8 Hydraulic Power Steering, Power Brakes and Much More Your Choice of Color and Trim

For only **\$2979**

**Tennison**

425-4555 2250 Plymouth Road

**KARATE-HEALTH SPAS, INC.**

**KARATE SELF-DEFENSE BODY-CONDITIONING**

ACT NOW for CHARTER MEMBERSHIP AT ECONOMY RATES

455-5890 477-7236 349-4518

**KARATE - HEALTH SPAS, INC.**

PLYMOUTH DIVISION

849 PENNIMAN PLYMOUTH, MICH.

**UNFINISHED FURNITURE**

**LARGEST SELECTION OF Unfinished Furniture IN THE MIDWEST Maple - Pine - Birch Do-It-Yourself and SAVE!**

**10% OFF**

In stock or special ordered. 800 PIECES ON DISPLAY ON the 2nd FLOOR LEVEL OVER 100 WALLPAPER BOOKS 10% to 20% OFF

COMPLETE LINE OF FINISHING KITS STAINS • VARNISHES • ANTIQUE KITS

**STONES Gambles STORE**

117 E. Main, Northville  
F19-2323

Hours: Mon-Thurs: 9-6 p.m.  
Frid-Sat: 9-8 p.m.  
Open Sunday 12-5 p.m.

**NOW OPEN—NEW LOCATION**

ONLY AT STORES DISPLAYING THIS EMBLEM

**Kentucky Fried Chicken**

**VALUABLE COUPONS**

**4 DAY SPECIAL**

**25¢ OFF A DINNER**

3 pieces of finger-lickin' good Kentucky Fried Chicken, delicious potatoes, creamy cole slaw, and fluffy roll (Limit 2 dinners per coupon & 1 coupon per customer)

COUPON GOOD: Thurs. thru Sun., March 2-5, 1972

**50¢ OFF A THRIFT BOX**

8 pieces of tender, tasty Kentucky Fried Chicken (Limit 2 thrift boxes per coupon and 1 coupon per customer)

COUPON GOOD: Thurs. thru Sun., March 2-5, 1972

**75¢ OFF A BUCKET**

15 pieces of tender, tasty Kentucky Fried Chicken, pint of gravy and piping hot rolls (Limit 2 buckets per coupon and 1 coupon per customer)

COUPON GOOD: Thurs. thru Sun., March 2-5, 1972

**\$1.00 OFF A BARREL**

21 pieces of finger-lickin' good Kentucky Fried Chicken (1 barrel per coupon & 1 coupon per customer)

COUPON GOOD: Thurs. thru Sun., March 2-5, 1972

**NEW LOCATION—EAT IN OR TAKE OUT**

20740 Farmington Rd. • Just North of 8 Mile Rd.

Plus these convenient take homes:

REDFORD 27268 Grand River (Just East of Inkster Rd.)  
LIVONIA 27524 Plymouth (Just West of Inkster Rd.)  
PLYMOUTH 1349 Ann Arbor (Just East of Sheldon Rd.)

ASK FOR RAY HUNT for the BEST DEAL on a **new '72 1/2 TON PICK UP**

YOUR CHOICE OF COLORS. INSTANT CREDIT. IMMEDIATE DELIVERY.

**\$2249**

**Tennison**

**Kwikie Printing While-You-Wait**

FROM YOUR ORIGINAL

- LETTERS
- RESUMES
- BULLETINS
- PAMPHLETS
- BROCHURES
- CATALOGS
- FORMS
- STATIONERY
- MULTI PAGE BOOKS

100 COPIES **\$3.80** 1000 COPIES **\$9.25**

8 1/2 x 11 • BLACK INK • ON 20# BOND

**KWIKIE DUPLICATING CENTERS**

SOUTHFIELD 22513 Telegraph Rd. 1 Bk. South of 9 Mile Rd. Phone: 444-5069  
FARMINGTON 32245 Grand River Ave. 1 Bk. E. of Farmington Rd. Phone: 478-0190  
LIVONIA 34733 Plymouth Rd. 1 Bk. East of Wayne Rd. Phone: 422-1680

**STARLIT TV SERVICES**

**FREE ESTIMATES**

- IN YOUR HOME
- NO COST
- IN OUR SHOP
- NO OBLIGATION

COLOR - BLACK & WHITE - STEREO  
ALL WORK GUARANTEED

**FOR ALL RCA WARRANTY WORK**

ON RCA SETS PURCHASED AT ANY STORE

**CALL GA 2-2032**

**50% ON ALL RECEIVING TUBES**

**RCA COLOR PICTURE TUBES**

GUARANTEED LOWEST POSSIBLE PRICE

1 YEAR GUARANTEE

Completely Installed with Color Set-Up

**\$125.00**

**RCA HIGHEST QUALITY ALL CHANNEL ANTENNA**

UHF-VHF-FM

**\$114.95**

COMPLETELY INSTALLED including All Material and Labor

**Starlit**

WESTLAND 28915 JOY ROAD GA 2-2032

TELEVISION SERVICE CENTER, INC.

"You Get More Service for Less Money at Starlit"

Open Daily 9-7 — Closed Sunday

**PRE-SEASON SAVINGS**

**Cut yourself a deal**

**SAVE BIG!**

**Get a check for \$50.00 when you buy an IH Cub Cadet Tractor**

Be ready for spring (and richer, too). Offer good on any model—8, 10, 12 or 14 h.p.

**IH Model 60 Cadet Riding Mower, priced to sell fast**

Fiberglass body, 4 speeds each direction. Foot pedal controls. The deal of the year.

**on this 1971 IH Power Lawn Mower**

Quiet running, light in weight, unique "Horn O' Plenty" chute. Limited time offer.

**Any way you cut it. Come in today**

**INTERNATIONAL HARVESTER CO.**

31666 Eight Mile Road, Farmington

**476-0960**

**STRETCH your budget here!**

THE EASY, THRIFTY, ALLEN WAY

**LAUAN**

FINEST QUALITY GENUINE PHILIPPINE 4'x7' PANEL REG. \$3.59 NOW **\$2.99**

3 Colors to Choose From

Rich, warm wood-tone finish. Suitable for any room. Handsome paneling at thrifty price

**ALLEN'S WEEKLY SAVEXTRA DISCOUNT COUPON**

1 thru MARCH 4

New Fluorescent UNDER-COUNTER or UTILITY **LAMP**

Our Reg. Price \$5.95 — Only **\$3.88**

With This Coupon

COMPLETE WITH BULB! A modern beauty that provides lots of light. Goes just about anywhere — under or inside cabinets, over sink, stove, counters, work benches — wherever good light is needed. White and several popular colors. While they last!

**COMPLETE SUSPENDED CEILING**

Includes new heavy duty grid system! Our low price

**18¢ Sq. Ft.**

You Get Everything You Need — white ceiling panels, grid system, main runners and tees, suspension hooks and hanger wire. Easy to install. Acoustical and patterned panels available at similar low prices

**FOR KITCHEN OR BATH!**

**NEW 4'x8' MELAMINE**

Tile-Finish HARDBOARD Panels

**\$7.89 each**

Durable, grease-and-stain-resistant lifetime finish! Plain finish, tile-scored designs, marble, random and wallpaper designs. Good selection — good value!

**FOR CLOSETS — GENUINE CEDAR LINING**

Repels Moths! 4'x8' Sheet **\$7.95**

**ALLEN LUMBER CO.**

11th Ave. S.W. 135-136 St. S.W.

21645 Grand River near Lahser

**KE 2-0805**



# How Can Schoolcraft College Help YOU?

You're an Observerland homemaker, wanting to stretch your horizons a bit.

Or you're an employed woman, wanting to increase your on-the-job proficiency or gain skills that could lead to promotion.

You're thinking of returning to college or employment after years of staying home.

Or perhaps you're a high school junior or senior, puzzling over the which-college decision.

If you fit into these categories or many others, you're one of the reasons-for-being for Schoolcraft College's Citizens Advisory Committee on the Career Needs of Women.

Made up of women in the five school districts that Schoolcraft serves and coordinated by SC director of admissions Barbara Geil, the committee seeks to increase the ways that the school can serve the needs of women in this area.

"Women are here in the community really more than men," said Miss Geil in explaining the beginnings of the advisory group.

"They're here all day, rather than just evenings and weekends, and so there are many more hours when the college could serve them.

"But as we looked at the school a couple of years ago, it seemed that men were using more Schoolcraft services than women. And last fall's 38 per cent figure for women enrolled in various courses was the highest yet."

So the idea developed, Miss Geil added, that for women in the community Schoolcraft was "not providing much service and not getting the word out on what was available."

That was why, about a year ago, Miss Geil and others on the administrative staff polled women's organizations such as American Association of University Women, League of Women Voters, Business and Professional Women and church and garden groups.



MRS. LAURA CALLOW (left) of Livonia, Mrs. Madeline Cox of Garden City and Barbara Geil, Schoolcraft administrator, look over resource material for the Citizens Advisory Committee on Career Needs of Women. (Observer photo by Bob Woodring)

Out of the survey came a group of women - "pretty much a cross-section in this community," says Miss Geil - who agreed to serve on the advisory committee.

Livonia and Clarenceville district members are Mrs. Dorothy Blacklock, Mrs. Laura Callow, Mrs. Beverly Chiasson, Mrs. Mary Dumas, Mrs. Denise Radtke, Mrs. Joyce Squires and Mrs. Sally Wassman.

From the Garden City School District come Mrs. Madeline Cox, Mrs.

Marie Mack, Mrs. Virginia Vincent, Mrs. Winifred Wiacek, Mrs. Vera Kay and Mrs. Vivian Chamberlain.

Plymouth is represented by Mrs. Jane Moehle, Mrs. Alta Olson, Mrs. Helene Settles, Mrs. Richard Tobin, Mrs. Joan Voytas and Mrs. Terry West.

Northville members are Mrs. Jean Day, Mrs. Jean Federspill, Mrs. Charlene Van Hine and Mrs. Fay Tellam.

The committee's first year results have included much planning and

Continued on Page 3C

## Spotlight on Women

### Rock Registration

Rock bands and voter registration forms will go together in a drive at Schoolcraft College beginning at 7 p.m. Friday, March 10.

The League of Women voters of Plymouth - Northville will provide registrars to sign up students to the accompaniment of music from "The Up," "Cat's Paw," "1st Century," and "Blackwood Drake."

Also on hand for registration with a beat will be Harvey Oushinski, WABX disc jockey; John Sinclair of the Rainbow Peoples Party, Livonia Mayor Edward McNamara and Dr. C. Nelson Grote, Schoolcraft president.

Another voter service - offered by LWV groups from Plymouth - Northville and Livonia together with the Jaycees and Schoolcraft - is a program titled "The New Voter."

The series of video tapes

presenting major presidential candidates answering Schoolcraft on Mondays and Tuesdays, with the public questions of concern to new invited on Tuesdays, and in voters will be shown beginning high schools during the latter March 6 from 7 to 9 p.m. at portion of the week.



## Psychologist Guest Plymouth's Cathe For Town Hall Has A Dream

Dr. J. Clayton Lafferty, psychologist and consultant, is Northville Town Hall speaker for Thursday, March 9.

He will offer a program of self-analysis and evaluation at 11 a.m. in the auditorium of Northville High School, Sheldon at Eight Mile, and also will be guest at a celebrity luncheon in the Farmington Holiday Inn, 10 Mile west of Grand River.

Luncheon reservations may be made by writing Northville Town Hall, Box 93, Northville, or calling Mrs. John Frew, 965 Novi Street, Northville.



DR. CLAY LAFFERTY

### Her 'Cold' Was Named Jonathon

Mrs. Mary Lou Kopchia, Westland mother of five, hadn't been feeling well along about the middle of February.

"I had a bad cold, and I thought it had settled in my kidneys," she said.

But the cold in the kidneys turned out to be tiny Jonathon Paul Kopchia, born Feb. 17 to a mother who had no idea she was pregnant.

Mrs. Kopchia, whose children range in age from 19 to 11, was sure she was through having children and had been taking birth control pills for several years.

She said her medication had been changed during the last year, but that she had not seen her physician, Dr. Kenneth Carbon of Garden City, for six months.

"He was surprised, too," Mrs. Kopchia said.

The baby was born in Annapolis Hospital and weighed two pounds, eight ounces at birth. His weight dropped to two pounds, two ounces, but he was reported holding his own Monday, Mrs. Kopchia said.

The mother said she had had no reason to suspect she was pregnant and had not felt life. She went bowling the night of Feb. 16, she said and the contractions started after she returned home.

"THEN I knew exactly what was the matter," she said.

Her husband, Joseph, a former major league baseball player, was "pretty shocked" by the birth and encountered amazement and disbelief when he started telephoning relatives.

"We found it hard to believe ourselves," his wife said.

By MARGARET MILLER  
Women's Editor

Catherine Walker looks ahead to what could be a new sort of world for young mothers and their small children.

She sees communities with more day care centers, more counseling service for families and more drop-in centers for mothers and children - like the one she heads in Plymouth.

And the dream isn't so fantastic for this attractive and resourceful mother of three who is Plymouth's 1972 "woman of the year."

SHE NEEDS to look just a little way back into her own life to see how much can be accomplished when there's determination and some old-fashioned neighborliness and cooperation.

Cathe Walker's story is a real success story - if you count as success the overcoming of tremendous obstacles and moving on to a productive place in the community.

To start it, you go back just a couple of years, to see a frightened young woman, deserted and left on her own to raise two small sons and a baby daughter, needing Aid to Dependent Children just to feed her small ones and desperate and bitter because she felt the folks in her own town had turned their back on her.

It was a depressing time, to say the very least, and Cathe credits the Plymouth Family Service counseling with pulling her out of the depths.

BUT JUST REGAINING her own self-respect wasn't enough. She wanted to help others in rough circumstances, and when oldest son Alex started kindergarten at Starkweather School, she became room mother chairman and started working with families that had problem children.

Mrs. Walker was convinced that the thing that would help young mothers out of their feelings of isolation would be a center where they could get together.

Mrs. Ruth Abell, who had taken over as Family Service head, thought so too. They talked about the need for a friendly drop-in center where children could play and mothers could talk, and there wouldn't be things like tuition costs and assigned duties to get in the way.

"And one day I was in a cocky mood," Cathe recalls, "and I decided to go to my church, Our Lady of Good Counsel, and see if we could get some help."

That was less than a year ago. Leaders of the Catholic church agreed, and by early last summer a neighborhood

drop-in center for mothers and tots was in operation.

Mothers of varied financial status came and found the fellowship good. Children who started out occupying lonely corners began to bloom and mingle with the others.

Cathe managed and organized, and she and her children, Alex, Jamie and Peggy, found the experience enjoyable.

BY FALL, interest in the center was growing, but OLGCC needed its gym for school, so the center moved to the Salvation Army building in Plymouth at the invitation of Capt. Warren Yoder.

He had been helping all along, providing a bus for to-and-fro from school transportation and field trips for

Continued on Page 3C



CATHE WALKER when she was honored as Plymouth's Woman of the Year. (Observer photo by Harry Mauthe)

# Now!

## is the Time

### TO SAVE ON CARPET:

**Wild West by ALDON**

100% Dacron® Polyester Shag **\$4.95\***  
Regular Price \$8.95  
Now at only **4** sq. yd.

20 Beautiful Color Combinations

We'll help you improve your own, personal environment. Selecting the right color matting from our vast selection picks up the colors of your picture like a breath of clean air. We'll design the frame style that suits your work of art.

**Custom Picture Framing and Oil Restoration**

In home service. Call us for estimates. **GA 7-1400**

**\* All labor guaranteed for the life of the carpet.**

**ST. clair**  
**carpet + Art Gallery\***

MEMBER DETROIT FLOOR COVERING ASSOCIATION

Open Daily  
thru Sat. 9-9  
Tues. 9-6

**28040 JOY ROAD**  
Between Inkster & Middlebelt  
**GA 7-1400 OR 937-1144**





ASK FOR ERNIE SWITALA  
for the BEST DEAL on a  
**NEW '72 IMPALA**  
V-8, Hydramatic, Power Steering, Power  
Brakes and Much More. Your Choice of  
Color and Trim. **\$2979**  
For only

**Tennyson**  
425-4506 32570 Plymouth Road

**Art Preview  
Is March 5**

The works of Michigan artists and antique dealers will be featured at the 21st art and antique show and sale of Temple Israel, 17400 Man-derson, Detroit.

A champagne preview for patrons will be held at 8 p.m., Saturday, March 4. The show will be held March 5 through 7, from noon to 9 p.m.



By MARGARET MILLER  
Women's Editor

Mrs. Pino Wiser of South-field finds herself wondering these days how you put the finishing touches on a ballet when there are just two rehearsals with the live music.

And how the public in Ob-serverland will take to the fairly new concept of classical ballet set to hard rock music.

And whether one of her top ballerinas can avoid falling off a horse before the big day.

Judy Wiser, better known to dance students in this area as Judy Lee, really isn't much worried about any of these matters. But she is finding that there are a lot of details to mesh when a new ballet company is making its debut.

MRS. WISER is artistic director for the Southfield Ballet Company and that means a lot of work for the premier performance scheduled at 3 p.m. Sunday, March 5, in the Southfield Lathrup High School auditorium, 19301 W. 12 Mile.

A ballet teacher with a studio in Livonia and a newly-opened one in Southfield, she worked with Southfield Mayor Norman Feder on the beginnings of the company, which formed last April under sponsorship of the Southfield Arts Council.

Organizational work was done during the spring and summer, and it was then that George Zoritch, premier danseur with the Ballet Russe de Monte Carlo, consented to be artistic adviser for the new company and do the choreography for its first performance.

"He worked with us in the fall," Mrs. Wiser said, "and he's back this last week for the final rehearsals."

JUDY WISER also has worked with Craig Strain, director of the Brookside Jazz Ensemble, who arranged an original score from a Bach violin concerto for the Bach Jazz Ballet, one of the num-bers on the program.

The Brookside group will do the music for the per-formance, she said.

"But they've been so busy that they have time for just two rehearsals with us," she added, "and that's really kind of scary."

Mrs. Wiser has chosen the dancers for the performance—some her own students and "other teachers have sent me some excellent students."

## Women on the Go

### She Coordinates Ballet Debut



JUDY WISER in her Livonia dance studio.  
(Observer photo by Bob Woodring)

Among those performing will be Carol Sullivan, Kay Clement, Victoria Emmert and Elayne Hoedowski of Farmington, and Becky Bledgett, Corinne Cox, Pamela Crowe, Jamie Landry, Beth Liles and Karen Phillips of Livonia and Lori Kanat of Southfield. "Corinne Cox is an enthusiastic horseback rider and we hope she doesn't fall off before Sun-day," her teacher mentioned.

Four men are in the per-formance, "a very good percentage," said Mrs. Wiser. Alvin Mayes, who teaches math in Oak Park High School and is faculty adviser to the school's Modern Dance Club, will be a lead performer.

to such perfection by the world-renowned companies."

Mrs. Wiser is a graduate of Wayne State University and taught Spanish and English to finance the ballet school she took over in Detroit. Later she moved to Redford Township and to her Livonia studio at 33312 W. Seven Mile seven years ago.

Her husband, a dentist, also is a member of the Southfield Ballet Company board of directors. They have a pre-school son, Gregg.

While concentrating most on the Sunday performance, Judy Wiser is looking ahead to May, when her new company has been invited to a show in the Tel-12 Mall, and to the possibility of a show this summer in conjunction with a civic chamber music organization.

"We are auditioning for more members," she said. "We'd like to have students at various levels join us, because we can use a lot of dancers for background, and that gives students chances for frequent performances."



**FOUNDERS**  
**Stowaways**

modular furniture to fit nearly every space requirement . . . the new furniture for today's living.



In "Stowaways," Founders has com-bined two desirable elements...natural beauty and practical functionality. It starts with a nearly clear finish, a finish that gives the maple veneers a clean, crisp, natural look, then continues on with four modular cabinet sizes in eleven styles and finishes with eigh-teen other functional, beautiful pieces for use everywhere in your home . . . all priced in a very modest way for Founders. Come in soon and let our profes-sional Interior Designers show you the new direction in modern "Stowaways."

Round Dining Table 40 dia. extends to 80	\$219.50
4-Drawer Chest 40 wide 15 1/2 deep 26 high	\$142.50
4-Drawer Chest 20 wide 15 1/2 deep 26 1/2 high	\$99.00
Open Cabinet 40 wide 15 1/2 deep 52 high	\$164.50
Closed Door Cabinet 20 wide 15 1/2 deep 52 high	\$149.50
Server, Plastic Top 36 wide 16 deep 35 high	\$241.50
Side Chair, rush seat	\$66.00
Arm Chair, rush seat	\$77.00

**Ray Interiors**  
"Furnishings for Distinctive Homes"

33300 Slocum Drive, Farmington  
Phone 476-7272

2 BLKS. SOUTH OF GRAND RIVER  
OFF FARMINGTON ROAD  
Mon., Thurs., Fri. Till 9 p.m.

# CARPET

**"SPECIALS"**  
ALL ITEMS  
Completely Installed  
with B. F. Goodrich Rubber Padding  
TACK-LESS INSTALLATION  
10 YEAR GUARANTEE!

A. GOLD NYLON PLUSH	Long wearing Easy cleaning Luxurious looking	\$499 sq. yd.
B. DUPONT NYLON	Continuous filament Long wearing Double jute back	\$499 sq. yd.
C. NYLON SHAGS	Extra dense Many colors Long wearing	\$599 sq. yd.
D. POLYESTER (FAMOUS BRAND)	Loop & sheared Tightly woven Extremely heavy	\$699 sq. yd.

Also: Special Cash & Carry Prices

I'M HAPPY YOU WILL BE TOO... IF YOU BUY CARPET from GARY

MANY MORE NOT SHOWN!

**REMnants**

12x9 GOLD NYLON SHAG	\$36 <sup>00</sup>
12x9 GOLD NYLON PLUSH	\$29 <sup>95</sup>
12x11.5 KITCHEN CARPET	\$44 <sup>95</sup>
12x15 ORANGE HILO NYLON	\$57 <sup>00</sup>
12x9.9 RED NYLON SHAG	\$35 <sup>95</sup>

MANY MORE . . .  
Easy Terms • Immediate Installation  
FREE PARKING

**Gary's CARPET Co.**  
20319 Middlebelt South of 8 Mile  
477-1636 477-1290  
MON. - THURS. - FRI. 9 to 9 TUES. - WED. - SAT. 9 to 6

**FINAL CHANCE!**  
BOYS' WINTER JACKETS  
REG. 20.00 to 30.00  
**50% OFF**  
**NOW \$10 to \$15**

We have gathered up the remaining jackets from all our stores for one final clearance. There are over 150 to choose from in sizes 5 through 14.

**Richard's**  
—BOYS and GIRLS—  
*Wear*

**WONDERLAND CENTER**  
Plymouth & Middlebelt Road

**SALE** OUR REG. \$15 to \$25 Perms  
**\$10 \$12 \$14**

During this sale our \$7 Cut and Set is included. So why not get the whole works while the perm will make your coil more lasting and the cost is so little more.

**S HAIRGOODS 25% to 50% OFF**  
**A HUMAN HAIRGOODS NOW from 7.45**  
**L SYNTHETIC WIGS NOW from 9.95**  
**E Good selection of Wiglets, Cascades, Falls and Wigs**

the layered, shag, gypsy hair cut ... 4.50

**Artiste** BEAUTY SALON AND WIG SALON  
LIVONIA MALL WONDERLAND WESTLAND NORTHLAND  
474-8844 427-1380 425-9510 358-0680  
Appointments Not Always Necessary. Open Evenings.

**The Soft Curl**  
In Hair Fashion

Cut and Styled into a fashion hair-do for you, supported with a soft curl perm.

**SALE** OUR REG. \$15 to \$25 Perms  
**\$10 \$12 \$14**

During this sale our \$7 Cut and Set is included. So why not get the whole works while the perm will make your coil more lasting and the cost is so little more.

**S HAIRGOODS 25% to 50% OFF**  
**A HUMAN HAIRGOODS NOW from 7.45**  
**L SYNTHETIC WIGS NOW from 9.95**  
**E Good selection of Wiglets, Cascades, Falls and Wigs**

the layered, shag, gypsy hair cut ... 4.50

**Artiste** BEAUTY SALON AND WIG SALON  
LIVONIA MALL WONDERLAND WESTLAND NORTHLAND  
474-8844 427-1380 425-9510 358-0680  
Appointments Not Always Necessary. Open Evenings.

**WE'RE NEW! WE'RE GOOD!**  
Classes in FINISHING MODELING MERCHANDISING  
Licensed by State Board of Education  
Call us **565-5419**  
Betilyn Kass  
Abelle School of Modeling  
22011 Michigan Ave.  
Dearborn, Mich.

I am interested in...  
☐ Finishing ☐ Modeling  
☐ Merchandising  
Name \_\_\_\_\_ Phone \_\_\_\_\_  
Address \_\_\_\_\_ Age \_\_\_\_\_

**1972 Citrus Queen Visits Mall**

Christine Lynn Couldron, the newly-crowned 1972 Florida Citrus Queen, will be commentator for a children's fashion show in Crowley's Livonia Mall store at 12 noon Saturday, March 4.

Youngsters under 10 will model children's wear designed for wear in the Florida sun during the showing in the main floor children's wear area.

The occasion also will launch a "Follow Me to Miami" coloring contest for children up to 10. The winner and his parents will receive a week's vacation at the Doral Country Club or Doral Hotel-on-the-ocean at Miami Beach.

Detroit is the first stop on Queen Christine's nation-wide tour, and she will be here through March 8. She was crowned Feb. 14.

**WE'RE NEW! WE'RE GOOD!**  
Classes in FINISHING MODELING MERCHANDISING  
Licensed by State Board of Education  
Call us **565-5419**  
Betilyn Kass  
Abelle School of Modeling  
22011 Michigan Ave.  
Dearborn, Mich.

I am interested in...  
☐ Finishing ☐ Modeling  
☐ Merchandising  
Name \_\_\_\_\_ Phone \_\_\_\_\_  
Address \_\_\_\_\_ Age \_\_\_\_\_

last 4 days of

## WINTER SALE

SAVINGS on

**Ethan Allen**  
AMERICAN TRADITIONAL INTERIORS



Superbly comfortable Arrowback Rocker in Old Tavern Antiqued Pine features an extra thick, deeply saddled seat and goldtone hand stenciled design! Now specially priced during our Winter Sale at only \$89.50. Hurry, sale ends March 4th!

OPEN MONDAY THRU FRIDAY TO 9 • SATURDAY TO 5:30  
SUNDAY 1 TO 5:30 • FOR BROWSING ONLY

**the Hearthside**

LIVONIA 15700 MIDDLEBELT  
Just North of Five Mile Road  
PHONE 422-8770  
BANKAMERICARD • MASTER CHARGE  
OR CONVENIENT TERMS

UTICA 50170 VAN DYKE  
Between 22 and 23 Mile Roads  
PHONE 739-6100

**Selling Your House - Call 522-0900 FOR FAST RESULTS**

**Gulbransen Organ**

Clinic and Recital

Ron Sagan, organ development engineer and concert organist for the Gulbransen Co. will be here Sunday, March 5th

at 12, 2 and 4 p.m.

Mr. Sagan will be here to play and explain the latest models of the fabulous Gulbransen line.

**HAMMELL MUSIC, Inc.**  
15630 Middlebelt Road  
427-0040 937-1040  
MONDAY THRU FRIDAY 9:30 a.m. - 8:30 p.m.  
SATURDAY 9 a.m. - 5:30 p.m.



## Cathe

Continued from Page 1C

the mothers and children and occasionally arranging bus jaunts for the mothers. In the new set-up, the Salvation Army provided space and clean-up equipment, too.

So, in the pleasant SA playroom and under Cathe Walker's guidance grew what Mrs. Abell called "a return to the neighborly bit." It now is open Tuesdays and Thursdays from 9 to 11:30 a.m. and Wednesdays from 12:30 to 2:30 p.m.

"We didn't want to be a structured co-op," Cathe explained. "No one was to be made to feel she must help. We want a place where people care for people and give help where it's needed."

Most of the mothers do help run the center, its leaders said. Nina Goodman, a social work student from Eastern Michigan University, comes twice a week to help.

"We're sort of feeling our

way," Cathe said. "There isn't any other center just like this, and we have to experiment in its operation."

WITH THE CENTER running well, Mrs. Walker was ready for two other major changes in her life.

She qualified for one of the Federal Housing Administration loans available to low-income families, and recently moved her brood from the downtown Plymouth apartment to a brand-new home in Westland.

"I was lucky and got a good contractor, and it's just beautiful," she said.

AND FAMILY SERVICE decided she was a staff member who needed more professional training, so Cathe now is enrolled in Wayne State University's Child Care Center program, set up with federal funds to provide more and better day care centers.

Carrying four credit hours at a time, and with babysitting costs covered by a grant from the Plymouth Jayettes, she hopes to earn a degree in 2½ or three years.

And that gets back to her dreams for the future.

"I'd like to have my own drop-in center," she said. "Well, what I'd really like is a big building with separate parts—a drop-in center, a day care center, a nursery school, a place for mothers."

"We could meet so many needs of mothers and children in one building. I think such a program should be federally funded, and I want to be one of the people trained to run it." Meanwhile, she concentrates on making a few needed improvements for Plymouth's successful center—things like fencing and outdoor play equipment to use when the weather warms up—and on spreading the word so more mothers and children may know its benefits.

With Cathe Walker's record for getting things done, that shouldn't be hard.



FOUR GENERATIONS were on hand as Mr. and Mrs. Wilford Bidwell of Farmington celebrated their 51st wedding anniversary Feb. 21. The Bidwells, who have lived in this area for 40 years, are shown seated here, and Mrs. Bidwell is holding their great-grandson, Steven Edward Buchanan. Behind them are their granddaughter, Mrs. Arthur Buchanan, left, and their daughter, Mrs. Albert Washburn. The Bidwells have nine children and 25 grandchildren, and Steven is their first great-grandchild.

## Farsettis Will Celebrate 50th Anniversary

Mr. and Mrs. Sam Farsetti will be honored at a 50th wedding anniversary party in Roma Hall early in March.

They were married Feb. 27, 1922, in Detroit, and lived there for 47 years until moving to Livonia three years ago.

Mr. and Mrs. Farsetti have nine children, John Farsetti of Commerce, Ann Duvall of Detroit, Rose Camponella of Florida, Pete Farsetti of Livonia, Marie Fossano of Detroit, Margie Leitz of Westland, Joe Farsetti of Wayne, Delores Farsetti of Livonia and Sonny Farsetti of Plymouth.

They have 18 grandchildren, 22 great-grandchildren and two great-great-grandchildren.

## Wayne School Plans Reunion

The reunion committee of the 1962 graduating class of St. Mary's High School, Wayne, is attempting to locate the following members for a reunion to be held in the fall of 1972: Sandra Claborn, Clarice Hester, Raymond Lantis, Tim McGee, Keenan Miller and Tom Quinn.

Anyone having information about these individuals is asked to contact Ed Bishop, 8316 Beatrice, Westland, or Jim Grzelak, 1245 Sharon, Westland.

## 4th Daughter

Mr. and Mrs. Andrew McKinnon of Kinloch Avenue, Redford Township, announce the birth of their fourth daughter, Kristine Marie. She was born Feb. 8 in St. Mary Hospital. Her mother is the former Kathleen Henkenius.

## Club Has Sale

The Moms' and Dads' Club of St. Mary's Preparatory School, Orchard Lake, is holding a rummage sale continuing through March 11. The sale is being held from 9 a.m. until 5 p.m., Monday through Saturday, at 4771 Michigan Avenue, Detroit.

## Schoolcraft

Continued from Page 1C

some action. A day-care center at Schoolcraft and a spring session with Mrs. Isabelle S. Streidl of the U.S. Department of Labor were included in the schedule.

Far more can be done to make Schoolcraft more responsive to women's needs, said Miss Geil.

There's the matter of career counseling.

"The last couple of years," she said, "have seen the shift from teaching, for so long the one big field for women, to concentrating on health fields, and those too may close soon."

"There are women in this area in less traditionally feminine fields—engineering, veterinary science,

chemistry. We want to draw on them as resource people."

Then there's more research into what fields have the best employment outlook, bearing in mind the fact that "suburban women don't want to travel great distances for employment," Miss Geil added.

A lot can also be done, she added, in setting up times for courses women want to take, so they could, for example, spend one day a week at Schoolcraft instead of an hour a day and thus need a baby-sitter only once.

"We're even thinking in terms of once-a-month weekend courses," she said. "That would require a lot of independent study, but any woman who has been running a household for a number of years has to have some organization."

## Malnutrition Damage Can Be 'Irreversible'

Although the effects of later malnutrition are also serious, Dr. Herbert Birch of Albert Einstein College of Medicine in New York City believes that the most terrifying and permanent damages of malnourishment occur during that period of human life from conception to age two.

One of the most challenging experts to speak at the annual Merrill-Palmer Infant Conference, Dr. Birch addressed a capacity crowd at the conference banquet held in the Founders Room of the Engineering Society.

FETUSES IN THE womb of a mother who is malnourished during the first seven months of pregnancy, he said, often are born below normal mentally and physically. Because the brain reaches its full size by the seventh month of intrauterine growth, these fetuses can experience what he called "permanent alterations in brain organization and structure" which may be irreversible. Malnutrition at this prenatal time interferes with cell number, cell division, and cell multiplication.

Even the most creative and stimulating later environment cannot totally reverse the physical impairment caused by malnutrition in these early months.

Another problem according to Dr. Birch, arises between the ages of seven months to two years when the supportive network of the infant's brain is developing. Malnourishment during this time causes serious disorganization of cells in this network and consequent permanent impairments.

## CROWLEY'S

come to our

FOLLOW  
ME  
TO MIAMI  
FASHION  
SHOW

saturday,  
march 4th  
at 12 noon  
livonia mall  
street level

Be with us as we bring sunshine to the suburbs, in the form of bright, happy sportswear for children. Designs are Florida-inspired and manufactured, modeled by a great group of the kids they're for. To further build your warm-weather spirits, we'll have lovely Christine Lynn Couldron, 1972 Florida Citrus Queen, on hand to do our fashion commentary. Bring the kids, meet the Queen, see all the brand-new fashions in our sun-drenched collections. And, don't forget to pick up an entry blank for Crowley's "Follow Me to Miami Coloring Contest"—it could prove to be your ticket to the fun-filled world of Florida!



LIVONIA MALL 7 Mile at Middlebelt

MONTGOMERY  
WARD  
OUR 100TH ANNIVERSARY YEAR  
Beauty Salon

Naturally saving is important...

So is the natural look of LaMaur's protein enriched Organicare Perm!

Now reduced reg. \$15.00  
including creative haircut...  
\$10.50

Shampoo & set included!

LIMITED OFFER!

Wonderland Center  
Plymouth at Middlebelt

Normal Hair Only

Phone 427-1600

Appointments not always needed but appreciated!  
USE YOUR WARDS CHARG-ALL.

McLaughlin's

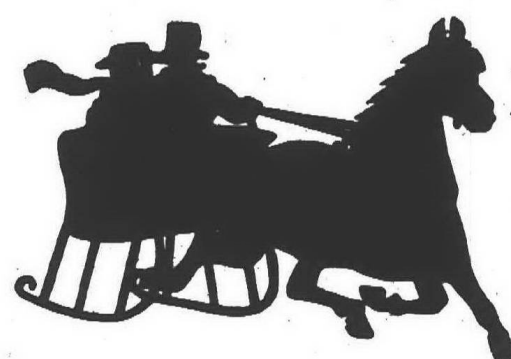

winter sale

HOP TO IT!

Before 5:00 P.M. Saturday  
and the last of the Winter Sale Savings

THERE'S STILL TIME...IF YOU HURRY

Thursday 'til 9, Friday 'til 9, Saturday 'til 5

Just a reminder that after Saturday you'll have to pay more for the things you've been dreaming about at McLaughlin's. Until 5:00 Saturday you'll find great savings on "all the comforts of home"! Custom ordered furniture...and just about everything imaginable...including lovely accessories, delightful gifts and accents in our White Lantern Shop. When you stop to think about it...better hurry!

McLaughlin's

terms of course.

Free decorator assistance

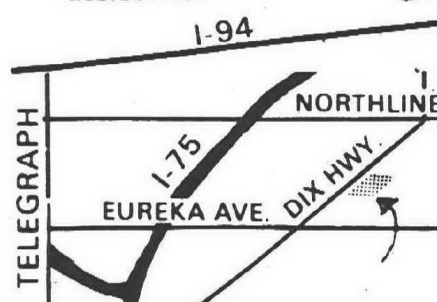

american traditional  
furnishings for the home

14405 DIX-TOLEDO (between Eureka and Northline) SOUTHGATE

285-5454



**Mothers:** • Your Child's Precious Feet  
Are Your Responsibility

• THERE IS NO SUBSTITUTE FOR QUALITY  
AND CAREFULLY FITTED SHOES

• DOCTOR'S SHOE PRESCRIPTIONS CORRECTLY FILLED

**GABE SHOES**

FARMINGTON ROAD AT 12 MILE ROAD GR 6-3401

**CLEARANCE  
UP TO  
40%  
OFF**

LIGHTOLIER  
VIRIDEN  
E.J.S.  
LIGHT-TREND  
IMPERIAL

Many Other Famous Brands  
All Sales Final

**ALLEN electric supply co.**

31750 PLYMOUTH ROAD, Livonia  
Bet. Merriman and Farmington Roads  
Mon. Fri. 9-9, Tues. Wed., Thurs., Sat. 9-5

GA 1-9300  
GL 3-5300

**LaPRIMA music, inc.**

Announces its newest showroom at  
29478 FORD ROAD at Middlebelt  
GARDEN CITY, GA 7-7160  
Take advantage of our door opening specials

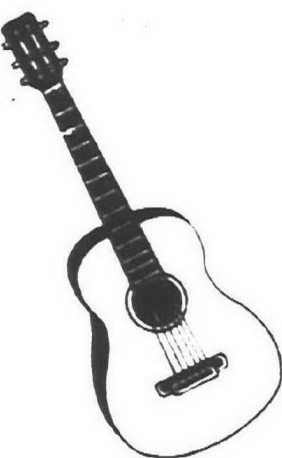

**FINE 6-STRING GUITAR**

REG. 18.95 **SPECIAL \$15.95**

GUITAR CASE \$1.00 with purchase of regular price guitar

**BONGO KIT** ..... \$7.99  
**DRUM STICKS** ..... .99 pair  
**T.V. PAL UKE** ..... \$1.59

Many, many more!

**KIMBALL**

Come see this exciting organ. You play rhythm, pedals and chords with just one finger.

REG. 895.00 **SPECIAL \$799.00** (bench extra)

ALL OTHER ENTERTAINER MODELS NOW AT SPECIAL PRICES

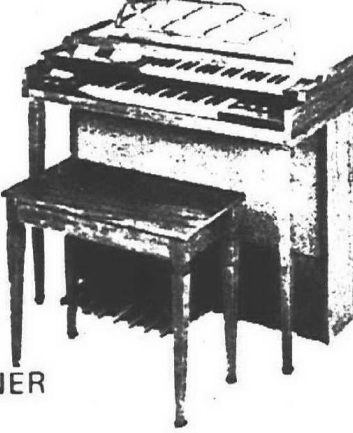

**NEW PIANOS STARTING AT \$499.00** (bench extra)

**SOUTHGATE**  
Southgate Shopping Center  
Southgate

**GARDEN CITY**  
27531 W. Warren  
Garden City

**KAYAK POOLS**

BUY DIRECT FROM MANUFACTURER

**PRE-SPRING PRICE SMASH!**

**THREE ELEMENTS THAT DON'T REQUIRE ANY MAINTENANCE**

- ALUMINUM
- VINYL
- FIBERGLASS

This pool is among the most wanted above ground pools in the industry today. Baked Acrylic enamel finish. Advanced construction, styling and design. The ultimate in an above ground pool.

This pool is available only at KAYAK!

**FULL-SIZE POOLS ON DISPLAY IN OUR SHOWROOM**

5601 S. TELEGRAPH  
One block north of Van Born  
Dearborn Heights  
DAILY 9-9, SUN. 12-6

**THE SEA LION**

Manufactured exclusively by Kayak to be one of the finest redwood type pools in America!

**THE ABOVE KAYAK POOLS HAVE ALL THESE GREAT FEATURES AVAILABLE:**

<b>SUSPENSION BRIDGE CONSTRUCTION</b> All around structural steel top and bottom - eliminates bulging.	<b>MAIN CENTER DRAIN</b> Minimize daily maintenance important for the steady dependability of proper water flow. Filtration keeps your pool clean.	<b>RIGID WHITE VINYL COPING</b> Permanently protects the pool and the swimmer.
<b>DECKING YOUR CHOICE</b> Boat Type or High Quality Plank.	<b>FENCING YOUR CHOICE</b> Fiberglass, Aluminum Picket or Wood.	<b>FILTERS YOUR CHOICE</b> High Flow Sand or Diatomaceous Earth.
		<b>SIDEWALLS YOUR CHOICE</b> Acrylic Finish or Aluminum Laminated.

**NOW KAYAK MAKES IT POSSIBLE FOR EVERYONE TO OWN A FABULOUS KAYAK POOL**

**24' DIAMETER 4' DEEP**

**\$269**

**FEATURES:**

- All Steel Bonded, Galvanized and Enameled
- Ridged Shaped Top Rails
- Vertical Supports
- Winterized Liner

**LIMITED TIME SPECIAL**  
Other Sizes Priced Proportionately

**FREE ELECTRIC PERCOLATOR**  
To Homeowners for a Free In Home Survey and Demonstration. NO OBLIGATION. Prior Sales Excluded. Limit One Gift Per Homeowner.

**FOR FREE HOME SURVEY WITH NO OBLIGATION CALL COLLECT ANY HOUR OR ANY DAY**

**292-3550**

For Free Descriptive Literature Write  
**KAYAK RECREATIONAL MANUFACTURING CORP.**  
5601 S. Telegraph Dearborn Heights Mich 48125

Name \_\_\_\_\_  
Address \_\_\_\_\_  
City \_\_\_\_\_ State \_\_\_\_\_  
Phone \_\_\_\_\_

DEALER INQUIRIES INVITED

# **Daughter Follows Mother To Altar**

Less than six months ago, Mrs. June Witkowski of Garden City was matron of honor for her mother's wedding.

And then, on Saturday, Feb. 19, her new stepfather gave her in marriage when she too became a bride.

Mrs. Witkowski's marriage to Matthew Lies of Farmington took place in the Trinity Church of the Brethren, the Redford Township church that had been the setting for the Sept. 11 marriage of her mother, Mrs. Ethel Woodruff, and Fred MacDonald.

The rites joining the elder couple were well reported because they were residents of McNamara Towers, Livonia's apartment for senior citizens, and theirs was the first marriage involving folks there.

The new bride in the family also asked her daughter to stand up with her. She is Mrs. Shirley Harvey of Livonia. The bridegroom's son, Kenneth Lies of Westland, was best man.

And Gilbert Vogel of Livonia, who had escorted his mother-in-law down the aisle in the September wedding, also played a role in this one. He and his wife, Veda, hosted the reception for Mrs. Vogel's sister and her new husband.

The newlyweds will live in Farmington.

**Women's Club Plans Lunch**

Betty King will be the guest speaker at a luncheon of the Christian Women's Club at 12 noon, Thursday, March 9, in the Mayflower Meeting House, Plymouth.

Officer Carl Berry, Plymouth youth and narcotics officer, who was chosen

Plymouth Man of the Year, will also speak.

Pianist Carol Halmakangas will play. Reservations must be made with Betty Van Ornum, 1348 Maple, Plymouth, or Mary Jo Arnold, 32102 Anita Drive, Westland.



JANET KINDL

Mr. and Mrs. John Kindl of Louis Avenue, Redford Township, announce the engagement of their daughter, Janet, to Thomas Frederick Buser, son of Mrs. Frederick Buser of Detroit and the late Mr. Buser. The bride-elect is a 1970 graduate of Thurston High School and employed by Progress Electric Supply. Her fiancé is a sophomore at Lawrence Institute of Technology. They plan to be married Oct. 21.



JULIE HOCKING

Mr. and Mrs. Paul R. Hocking of Shadywood Drive, Plymouth, announce the engagement of their daughter, Julie Anne, to Robert Michael Whiteaker, son of Mr. and Mrs. Robert F. Whiteaker of Ingram Street, Livonia. The bride-to-be is a 1970 graduate of Plymouth High School and her fiancé graduated from Bentley High the same year. Both are students at Schoolcraft College. They will be married in April.

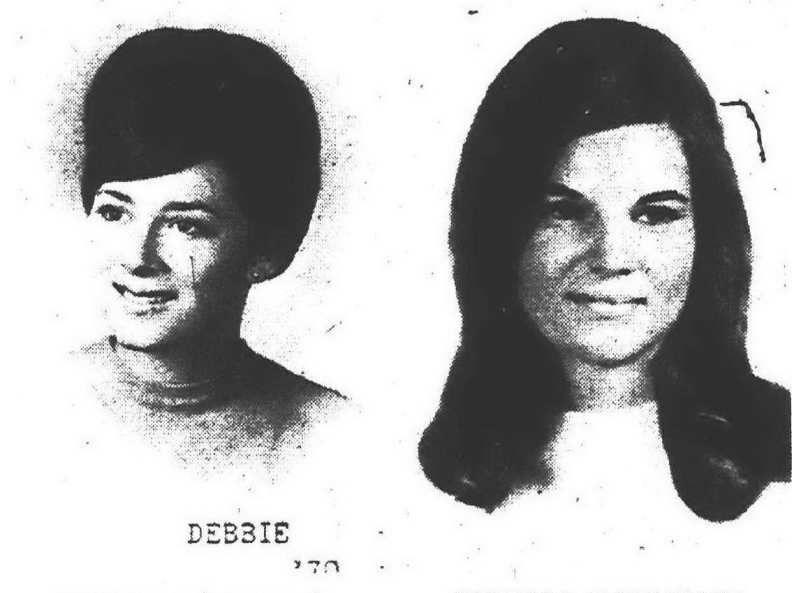

DEBORAH EVANS

Mr. and Mrs. Eric Evans of Buckingham Avenue, Livonia, announce the engagement of their daughter, Deborah, to Dennis Roy Bramigk, son of Mr. and Mrs. Chuck Connor of Whitmore Lake. The bride-elect is a 1970 graduate of Bentley High School and a student at Schoolcraft College. Her fiancé graduated from Bentley in 1968, attended Schoolcraft and is serving in the U.S. Air Force. They plan to marry in May.



NORMA RATHBUN

Mr. and Mrs. Norman Rathbun of Garden City announce the engagement of their daughter, Norma Arlene, to Michael Conrad Steinhilb, son of Mr. and Mrs. Walter Steinhilb of Plymouth. No wedding date has been set.



SHIRLEY HOWE

Mr. and Mrs. William M. Howe of Margareta Street, Redford Township, announce the engagement of their daughter, Shirley, to Thomas Street, son of Mr. and Mrs. Eugene Street of Cathedral Street, Redford Township. The bride-elect is a 1970 graduate of Redford Union High School and employed by the Federal Insurance Co. Her fiancé, a 1970 graduate of Thurston High School, is a cadet with the Redford Township Police Department. An April wedding is planned.

Mrs. Charles Haggerty of Aubrey Avenue, Redford Township, announces the engagement of her daughter, Pamela, to Thomas Grish, son of Mr. and Mrs. Cass Grish of Clearwater, Fla., formerly of Detroit. The bride-to-be is a graduate of Providence Hospital School of Nursing. Her fiancé is a senior at Wayne State University. An April wedding is planned.

**Alumnae See Spring Styles**

Spring styles from a Birmingham apparel show will be shown members of the Detroit North Suburban Alumnae Association of Alpha Delta Pi when they meet at 8 p.m. Thursday, March 2.

**ASK FOR JACK RICE for the BEST DEAL on a NEW '72 IMPALA**

V-8, Hydramatic, Power Steering, Power Brakes and Much More. Your Choice of Color and Trim.

**\$2979**

For only

**Tennyson**

3250 Plymouth Road

**AccuColor® goes PORTABLE!**



The GENTRY EQ-415, New Vista® chassis 18" diagonal picture

Quality AccuColor performance in an 18" (diagonal) portable. A.F.T., AccuTint, many luxury features.

**\$349**

**SPECIAL!! LARGE TRADE-IN ALLOWANCE ON ANY TV SET.**

**CALL STARLIT TV GA 2-2032**

**Starlit**

WESTLAND 28915 JOY ROAD GA 2-2032

TELEVISION SERVICE CENTER, INC.

"You Get More Service for Less Money at Starlit"

Open Daily 9-7 - Closed Sunday

**RED BELL CHILDRENS NURSERY**

**PRE-SCHOOL EDUCATIONAL PROGRAM**

- State licensed.
- Ages 2½ thru 5
- Part-time and full-time Educational Program
- Trained competent staff (some degreed teachers)
- Visit at your convenience.
- Call for brochure.

**FREE** 3rd weeks attendance for new enrollees with this ad

**PLYMOUTH**  
44661 W. Ann Arbor Trail (1/2 blk. W. of Sheldon Road) GL 3-5520  
THOMAS C. HACKNEY B.A. (Psychology-Sociology)

**FARMINGTON**  
31195 W. 13 Mile Road (1 blk. E. of Orchard Lake Rd.) Also Kindergarten MA 6-3020  
ROBERT A. MEIKNER B.S. in Education

**WESTLAND**  
34203 Ford Road (4blks. E. of Wayne Rd.) 729-3434  
PAUL ROBERTS B.S. Ohio State

**OPEN 7 a.m.-6 p.m. ALL YEAR**

**"Make Way"... for a new carpet from LEES and enjoy "Let your hair down living"**



**\$795** per square yard

**"Make Way"...** lets you relax with the toughest, most wear-resistant nylon ever used in carpet.

**"Make Way"...** for a rough, pebbly, texture achieved by an extra hard twist to provide minimum crushing and maximum wear.

**"Make Way"...** for bright, clear, uninhibited colors.

**A. R. KRAMER CO.**

Since 1925  
15986 Middlebelt, Livonia 4 Blocks N. of 5 Mile 522-5300

HOURS: Mon., Wed., Thurs., Fri., 9 a.m. - 9 p.m. Tues., Sat. 9 a.m. - 6 p.m. Sun. 1 p.m. - 5 p.m.

RESIDENTIAL COMMERCIAL





**Bi-Lo**  
SUPER MARKETS

We reserve the right to limit quantities. Prices and items effective Tues., Feb. 29 thru Mon., Mar. 6, 1972. No sales to dealers.

# It's the Savings That Count...

## So Count On Bi-Lo to Help You Save!



ROASTRITE OR AUTUMN GOLD  
**Young Hen Turkeys**  
**29**  
LB  
10 TO 14-LB AVG. LIMIT ONE

COUNTRY STYLE  
**Sliced Bacon**  
**59**  
LB

**Save UP TO \$1.30 WITH COUPONS BELOW**

CREAM STYLE OR WHOLE KERNEL  
**Libby's Corn**  
**6** 1-LB CANS **\$1**

ALL GRINDS  
**Bi-Lo Coffee**  
**3** LB CAN **\$1.59**

BEEF, CHICKEN OR TURKEY  
**Morton Pot Pies**  
**6** 8-OZ WT PIES **\$1**

COUNTRY OVEN SLICED  
**Sandwich Bread**  
**3** 1 1/2-LB LOAVES **\$1**

SALAD SIZE VINE RIPE  
**Tomatoes**  
**3** LBS **79**

**SAVE 20¢**  
WITH THIS COUPON  
SWANSOFT  
**Towels**  
JUMBO ROLL **19** LIMIT TWO

**SAVE 11¢**  
WITH THIS COUPON  
GALLON  
**Cindy Bleach**  
JUG **28** LIMIT ONE

**SAVE 28¢**  
WITH THIS COUPON  
PIMENTO & AMERICAN SINGLES  
**Kraft Cheese**  
12-OZ WT PKG **55** LIMIT TWO

**SAVE 15¢**  
WITH THIS COUPON  
CAMPBELL'S  
**Tomato Soup**  
10-OZ WT CAN **8** LIMIT THREE

**SAVE 36¢**  
WITH THIS COUPON  
ASSORTED FLAVORS  
**Faygo Pop**  
16-FL OZ BTL **8** LIMIT SIX

**SAVE 20¢**  
WITH THIS COUPON  
CYPRESS GARDENS OR GOLDEN GEM 6-PACK  
**Orange Juice**  
6-FL OZ CANS **99** LIMIT ONE





**WE REDEEM**  
**FEDERAL FOOD STAMPS**

**STORE HOURS**  
OPEN DAILY 9:A.M. to 9:P.M.  
SATURDAY 8:A.M. to 9:P.M.  
SUNDAY 10:A.M. to 5:P.M.

**Good at Bi-Lo Food Stores Tues., Feb. 29 thru Mon., Mar. 6, 1972. Subject to applicable state & local sales tax. Limit one coupon per family.**



TESTING THE STRENGTH of Bob Kean's beard for the upcoming "Brothers of the Brush" beard contest are Mr. and Mrs. Robie Rushton, co-chairmen of the Westland spring festival. The beard, mustache and sideburns contests are to be held during the festival. (Observer photo)

## Contests For Long Hairs

WESTLAND planners' Gay '90s theme, there will be contest held for the best groomed beard, best groomed mustache, and best groomed sideburns for Westland men.

In keeping with the festival "THE BROTHERS of the

brush" contest will just be one of the numerous contests and events scheduled for the second annual festival.

Other programs will include a parachute jump, stage entertainment, baseball tournaments, and street dancing.

A festival committee spokesman said that the Gay '90s theme "will accentuate the old-fashioned hometown spirit of the second annual festival, which follows the highly successful festival of last year."

## School Finances Are Under Study

WESTLAND The reactivated Citizen's Advisory Committee on School Finance is scheduled to meet with new members at 7:30 p.m. tonight, Wednesday, in the Wayne-Westland school board office.

The committee's 38 members were named by the Wayne-Westland school board last week in a move to renew interest and study in possible state reform for school financing.

Also Thomas Dunigan, Connie Jarvis, Cheryl Williams, Douglas Brown, Larry Bjork, Thomas Bramble, Alma Sheppard, Nancy Carlson, Bea Gwizdak, Fred Malmquist, and Bob Hutchinson.

WESTLAND MEN may enter the brothers of the brush contest by contacting Mrs. Carl Von Essen of 30953 Steinhauer. The entrants may send their name, address, phone number and the category they want to enter to Mrs. Von Essen.

**LIVONIA BUILDING MATERIALS CO.**  
12770 FARMINGTON ROAD  
South of Schoolcraft Road

New Low Price SKIL SAW CHAIN SAWS		WALLBOARD (DRYWALL)	
10" ELECTRIC FREE-BAR SHEATH	\$89.95	4x8 3/8"	1.65
12" GAS POWERED ONLY 9 1/2 lbs.	\$159.95	4x10	2.79
16" GAS POWERED AUTOMATIC OILER	\$169.95	4x12	2.99
FREE PINT CHAIN SAW OIL WITH PURCHASE	VALUE \$1.65	OTHER LENGTHS IN STOCK up to 4x16	
Plastic Decorator Panels 12 Colors - Designs also 2x6 2x4 ...\$2.49 ea. available		Formica 30" & 36" In Stock White & Colors Other Sizes - Next Day Deliv.	
LET US FILL YOUR REMODELING NEEDS		PREFINISHED PANELING 4x7 .....\$3.19 and up 4x8 .....\$4.69 and up CASH & CARRY	
Hours: 8-5 Mon. - Fri. 8-12 Sat.		PHONE 937-0478 • 421-1170	

## 25th ANNIVERSARY SPECIAL! RCA STEREO

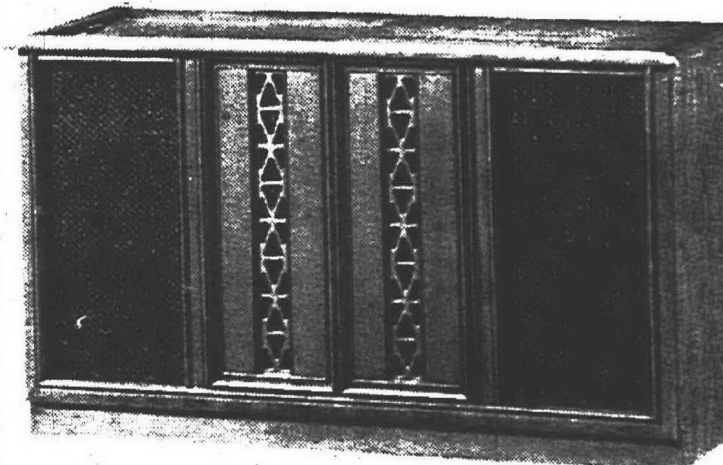

The Darcy - VQE08. A striking Contemporary design in a budget-priced instrument. Full-to-the-floor styling with many attractive details: Overhanging top, handsome center panels, plinth base. Mar-resistant laminate with Walnut grain finish on chip wood core; decorative non-wood panels. H-25 1/2", W-46", D-16 1/2".

**FREE RECORD \$118.88 ALBUM INCLUDED**

MANY MORE MODELS TO CHOOSE FROM

**W. L. GATES**  
32449 MICHIGAN AVE. in WAYNE  
Between Merriman & Wayne Roads

PA 1-1610 90 DAYS SAME AS CASH  
PA 2-0316

**FURNITURE**  
W.L. GATES FURNITURE CO.

## Dowd Finishes Naval Training

Navy Seaman Apprentice John T. Dowd, son of Mr. and Mrs. John Dowd of 16589 Farmington Road, Livonia, graduated from recruit training at the Naval Training Center at San Diego.

\$\$\$ SCHOLARS - CHURCHES BOY SCOUTS - CLUBS ORGANIZATIONS

I have the no-risk fund raising program you are looking for. Call now for free catalog & details.

476-2183



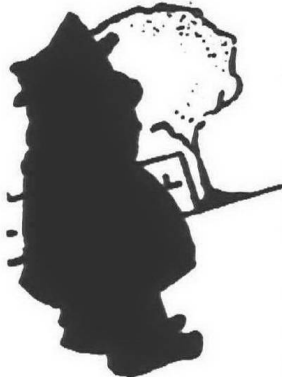

# The Stroller... Descendants Of Tu Ling Sen?

Like the millions of others who sat in the quiet of his living room staring at the tube while President

Richard Nixon was writing a new page in world history with his arrival in China at the Peking airport, The Stroller was rather dumbfounded by the cordial, but very cool, reception the President was given.

As he sat there, his eyes glued to the screen, watching the Chinese people go about their daily business so unconcerned about what was happening within a few yards of them, The Stroller couldn't help wondering if they were descendants of Tu Ling Sen.

You possibly never heard of Tu Ling - for he was a rather quiet man who, some years ago, was the proprietor of a Chinese laundry on Detroit's east side, not too distant from the hoi poloi of so-called ritzy country clubs.

Quiet as he was, Tu Ling figured in one of the strangest -- and most laughable -- incidents ever recorded on a Detroit area golf course.

It happened some years ago when The Stroller was eking out an existence in the "toy department," a name affectionately given to the Free Press sports department. And his daily assignment was to follow the fortunes of those who whacked away at a little ball and then walked miles to find it each day.

ON THIS particular occasion, he was about to record the happenings of a tournament, billed as a benefit for Chinese relief, at one of the ritziest of all golf clubs.

The membership in this club was not only limited to those whose veins carried blue blood, but it had to be a certain type of blue -- or you were persona non grata.

Well, on the morning of the event, after a typical society breakfast, the members took their turns at the first tee.

Stiff and sedate, there were few smiles on any of their faces as they took off on what was supposed to be the social thing to do -- play for Chinese relief.

Came noon and there was a question whether the "great unwashed" of the press would be welcome in the grill room for the mid-day snack.

Finally, the late Leo McDonald, portly golf writer of the Detroit Times, said, "To hell with this -- let's go some place and eat."

On the way to a glorified hamburger stand on Gratiot Ave., Leo, who would do most anything for a laugh, commented:

"This is a helluva tournament. Imagine, playing

all day for Chinese relief and not a Chinaman in sight. We'll have to take care of that."

The remark was passed off for a few minutes -- until the hamburgers were devoured.

"LET'S TAKE a short ride before we go back," Leo said off-handedly. Then he added, with that sly grin that was so well known in newspaper circles and a signal that a laugh was not too far away -- "I want to find a Chinaman."

That's where Tu Ling Sen entered the picture.

Leo spotted the Chinese laundry and in he went. "Did you know," he said, addressing himself to Tu Ling, "that those ritzy people down there are playing golf for the relief of your people back home?"

"I think you ought to go down and thank them. Come, we'll take you."

Tu Ling tarried a moment. Then he appeared, face washed, a long queue dangling down his back,

and the little round black hat cocked atop his head.

Moments later we arrived at the scene of the society golf affair -- and one would have thought the world was about to turn topsy-turvy when we approached with Tu Ling.

"We brought him down," Leo said, "to thank you for what you're doing for his people."

Tu Ling smiled graciously. But before he could say a word, these "blue-bloods" turned their backs and were off for the first tee. Seemingly, they wanted no part of the Chinese visitor.

He was stunned and turned away, disappointed at the affront.

The "great unwashed" weren't invited for the evening meal at the club, either.

Tu Ling long since has passed from the laundry on Gratiot.

But The Stroller couldn't help wondering if the Chinese folks who "coolly" received Nixon weren't his descendants.

## Are you going to live longer than your money?

Maybe you're having a pretty good life now. Your credit is good, you've got a few nice clothes and a good dependable car. And if you're lucky, maybe you own your own home. But that's because you're working. What happens when you retire? You can't live on memories. It's still going to take money. Lots of money. Money that you should be saving now.

And one of the easiest ways to start putting away a few dollars for those retirement years is by joining the Payroll Savings Plan where you work and buying U.S. Savings Bonds.

That way every time you earn a little money for today, you save a little for tomorrow.

Then when the time finally comes to retire, you'll have something put away to retire to.



Take stock in America.  
Buy U.S. Savings Bonds.

### Colonial House

dine with nostalgic pleasure...  
...in a Colonial Atmosphere-Created for TODAY'S HOMES

**the CAMDEN DINING GROUP**  
impressive pedestal table and four Camden side chairs

COLONIAL DINING FURNITURE at its sturdy best. Finely crafted of solid northern hardwoods in a beautiful antique finish. The authentic pedestal table, with a suede-plastic top can easily seat six. It's 42" in diameter with one 10" leaf. Four spindle back side chairs complete the group, which very obviously looks far more expensive than its lower-than-you-expect price.

**\$209<sup>00</sup>**  
all five pieces

COMPANION HUTCH CABINET COSTS ONLY \$219<sup>00</sup> SEE IT!

ADVANCE FURNITURE STUDIO  
**Colonial House**  
KE 2-7900

19532 W. McNichols (6 Mile)  
East of Evergreen

OPEN THURS., FRIDAY & SAT.  
EVES. 'TIL 9:00

## Canton Finds Full-Time Fire Department Plan A Success

By CHARLOTTE MAJZNER  
CANTON TOWNSHIP

The fire bell rings and suddenly three lounging firefighters spring into action as one stations himself at the radio while the other two rush to the scene in a bright red pumper.

This is what happens now when the Canton Township fire department covers an emergency fire call. The department previously operated on a volunteer basis only.

The quarters adjacent to the station at Cherry Hill and Canton Center Rds. were occupied by Larry Longwish and his family who gave round the clock phone service, Longwish also serving as a

fireman in exchange for residence.

Since the beginning of the year, the department has changed to a full-time paid staff of 10 men. The men are required to live at the adjacent residence two days a week in shifts of three. Each shift does its own cooking and general housekeeping.

"THERE HAVE been no problems with the men living here," commented Fire Chief Mel Paulun. "As far as the families objecting -- well, there haven't been any divorces over it yet."

The department still has 15 volunteers along with the regular paid staff. The rapid

growth of the township was one of the main reasons why the board of trustees decided to switch to a full-time staff. There were 15 to 16 calls received monthly, making it almost impossible to handle the department as a voluntary program.

"The greatest advantage of the new set-up is that the department can give residents quicker and more efficient service," said Paulun. As far as he can see, there have been "no disadvantages so far."

The station houses one two-year-old pumper and one brand new \$35,000 pumper, two jeeps used for grassfires and one tanker which holds 1,200 gallons of water used at no-hydrant places.

THE DEPARTMENT is also operating a cadet training program which is accepted at Plymouth High School as a credited course.

"The main purpose of the student operation is to see if they are interested. By the time they are old enough, they may apply with our department if there is an opening," said Paulun.

The cadet trainees help with general housekeeping chores, radio or may go as spectators to the scene of a fire.

"A fireman's training is never completed," said Lt. Vern Rorabacher. "There is something new to learn every day."

## OUR GREATEST FINAL CLEARANCE SALE

Boys Slacks	formerly up to 9.00
Sizes 6-14	
Straight Legs	NOW \$1.98

Men's Slacks	formerly up to 12.00
Sizes 27-34	
	NOW \$2.48

Our Entire Inventory  
OF FINE SWEATERS .. 50% OFF

DRESS SHIRTS and SPORT SHIRTS	
SELECTED GROUP	
Formerly 8.00 and up	NOW \$1.88

ALL WINTER JACKETS	
3 days only	
Thursday, Friday & Saturday	
ALTERATIONS AT COST	
	50% OFF

- QUANTITIES ARE LIMITED
- ALL ITEMS SUBJECT TO PRIOR SALE
- COME EARLY FOR BEST SELECTION!

HOURS: Mon.-Tues. Wed.-Sat. 10 'til 7 • THURS. & FRI. 10 'til 9

## BUCKINGHAM

### MEN'S AND BOYS' WEAR

27476 SCHOOLLCRAFT at INKSTER ROAD

Buckingham Center • Livonia • 425-2860



**KID PROOF SPECIAL**

**SATIN ENAMEL FINISH** **\$7.60** Gal. Reg. 8.60

**Elliott's PAINT** Custom Mixed No Extra Charge

- Wall Coverings • Custom Draperies
- Custom Picture Frames

YOU'LL ENJOY OUR PERSONALIZED SERVICE WE LIKE HELPING YOU!

**Decorating Center**

15367 NEWBURN • LIVONIA • 424-2700 • Mon. 9-5 • Tues. 9-5

**Sew wise to save on Spring FASHIONS**

Clothes Budget got you on pins and needles? A stitch in time... now can save the day. Come see our new spring fabrics. Patterns and trimmings too!

— NEW SPRING ARRIVALS IN ALL DEPTS. —

**Minerva's Dunning's**

500 FOREST GL 3-0080 PLYMOUTH

FREE PARKING AT REAR OF STORE HOURS DAILY 9-6, FRIDAY 9-9

# Will Those Mobsters Make Good Neighbors?

**EDITOR'S NOTE:** Is Dan McCosh merely one of the funniest young writers alive? Or does he have a superb insight into the changing scene of suburbia? Both, we think, and here reprint his column from the Southfield News & Observer.

A problem formerly the worry of a certain exclusive east side suburb seems to be looming in these north side areas that attempt to offer something for the more discriminating suburbanite.

Grosse Pointe does not seem to be the favorite roosting place for the more successful elements of organized crime anymore.

Southfield, Bloomfield Hills, Beverly Hills, even Warren addresses have become common in stories about income tax indictments, gambling raids and the assorted mayhem associated with the "the organization" in the Detroit metropolitan area.

"It's a free country," an indifferent resident is likely to say, hoping the syndicate knows the finer points of lawn care. But the basic question remains: does the mob make good neighbors?

**GAY TALESE**, who recently wrote a whole book about the Mafia — which doesn't exist, according to Joseph Columbo, who should know — says they do make good neighbors.

Talese says the Mafia "families" have generally moderate tastes, the better to fool the IRS with, and are strong supporters of law and order, except where it applies to high class type crimes like truck hijacking and gambling.

They respect others' privacy, expect others to do the same, and want to send their children to the best schools.

Local reports seem to confirm the rule, and after the arrests, etc., most of their neighbors say they were basically nice people.

Except for maybe alleged Heroin Broker Eddie Jackson, recently arrested in Southfield, who, we understand, tended to double-park his Cadillac and Rolls Royce in front of the house.

**IS THERE A PATTERN** to the residency of the successful criminal?

Apparently not, according to an investigator for the task force on organized crime in Detroit.

"I don't notice the addresses; I just write the indictments," he said.

The only common denominator seems to be a certain penchant for peace and quiet and a chance to preserve an illusion for legitimacy after they come home from work.

Just like everybody else.

## Stamp Show Is March 4-5

**DETROIT** Five Detroit area organizations will join in presenting the 1972 Stamp-O-Rama March 4 and 5, in the Knights of Columbus Hall, 13500 Lesure, Detroit.

The clubs are the North-West Stamp Society of Detroit, the Scandinavian Collectors Club Chapter No. 3, the American Topical Association Chapter No. 14,

Detroit Chapter of Germany Philatelic Society, and the Eire Philatelic Association of Detroit.

At least 200 frames will be in competition and there will be 25 dealers in the bourse from the U.S. and Canada.

Frank Stasy, P.O. Box 53, St. Clair Shores, 48083, is in charge of arrangements for the show.

## 2 Marygrove Awards Offered

Two distinct academic recognition award programs based on scholastic excellence rather than financial need are again offered this year by Marygrove College, according to Sister Yvonne Denomme, academic dean.

They are the Marygrove scholar of the year Awards and the room fee waiver awards.

Application deadline for the scholar awards is March 15. Selection will be based on a competitive examination, three academic recommendations, and a 3.7 (A) average, based on academic subjects only.

The examination will be given from 9 to noon Friday, March 3.

Fifteen \$1,000 awards for September, 1972 will be distributed to: 10 incoming freshmen, two incoming transfer students, and one each to a currently enrolled

Marygrove freshman, sophomore and junior.

**WINNERS WILL** be announced May 1.

The room fee waiver award is granted students whose high school or college academic average is 3.7 or above who choose to reside on campus.

This award is renewable, continues as long as the student maintains the 3.7 average and is worth \$400 a year.

## Steinbeck Play To Be Staged

**DETROIT** The Detroit Repertory Theater will open its third production of the season at 8:30 p.m., Thursday, March 2, with John Steinbeck's famous 1930's drama, "Of Mice and Men." The theater is located at 13103 Woodrow Wilson Avenue.

## Film Explores 'Cubist Epoch'

**ANN ARBOR** "The Cubist Epoch" and "Germany: Dada" are the subjects of two color films to be screened Monday and Thursday, Feb. 28 and March 2, at 7:30 p.m., in the University of Michigan's Rackham Lecture Hall.

Both are part of the "Museum Without Walls" series of art films being sponsored by the U-M College of Architecture and Design in cooperation with the U-M extension service. Tickets may be purchased at the door.

"The Cubist Epoch" details the short but fascinating evolution of Cubism as visualized in art by masters like Picasso, Braque and Gris.

"Germany: Dada" is an exciting look at Germany's post-World War I intellectual protest movement against war and stratified society.

**LIVONIA** A Livonia resident, Marine Pvt. Daniel R. Clay, has graduated from basic training at the Marine Corps Recruit Depot in San Diego. He is the son of Mr. and Mrs. Robert G. Clay of 14774 Berwick. Private Clay is a graduate of Bentley High School.

**WE'RE REMODELING TO SERVE YOU BETTER**

**John Smith**

MAIN ST. PLYMOUTH

**CONSUMERS POWER**

11801 FARMINGTON RD. OPEN FRI. 'til 9

**DECORATOR SERVICE AVAILABLE at**

**SCHRADER'S HOME FURNISHINGS**

NORTHVILLE 111 N. Center 349-1838 PLYMOUTH 825 Penniman 463-8220

## Introducing 2 NEW members of the Daly family... only 35¢

**JUNIOR Dalyburger ... JUNIOR Dalydog!**

**Daly coupon** it's the real thing

**Good for one free Junior Sandwich with purchase of a Junior Sandwich No limit.**

1622 S. Wayne Rd. - Westland  
31500 Plymouth Rd. - Livonia  
800 Ann Arbor Rd. - Plymouth  
15231 Farmington Rd. - Livonia  
25385 5 Mile Road - Detroit

and all 15 Daly locations

THIS OFFER EXPIRES MARCH 31, 1972

## Livonia Hardware & Scott's

## Pre-Spring Sale

You get **"Double Savings"** by buying now-before March 14



**TURF BUILDER** is America's favorite lawn fertilizer. Makes grass grow greener, thicker, sturdier. A terrific bargain at these sale prices.

Save \$4 15,000 sq ft (58½ lbs) **13.95 9.95**  
Save \$2 10,000 sq ft (39 lbs) **9.95 7.95**  
Save 50¢ 5,000 sq ft (19½ lbs) **5.45 4.95**



It's **HALTS PLUS** For Established Lawns. You spread it just like fertilizer and it forms an invisible barrier that keeps crabgrass from sprouting. So the ugly stuff won't even be a problem this summer. HALTS PLUS also fertilizes your lawn at the same time. Saves you time, effort... and money too.

### Scott's Pre-Spring Sale

Save \$2 5,000 sq ft (23 lbs) **14.95 12.95**  
Save \$1 2,500 sq ft (11½ lbs) **7.95 6.95**



**SUPER TURF BUILDER**, the ideal fertilizer for lawns that need "something extra." Provides even more greening power than regular Turf Builder, with no increase in weight. Super Turf Builder is just the thing for the lawn that went unfed last fall. A terrific bargain at sale prices.

Save \$5 15,000 sq ft (58½ lbs) **19.95 14.95**  
Save \$3 10,000 sq ft (39 lbs) **14.95 11.95**  
Save \$1 5,000 sq ft (19½ lbs) **7.95 6.95**

Savings reduced 50% beginning March 14.

**LIVONIA HARDWARE** **True Value** HARDWARE

5 MILE ROAD at FARMINGTON ROAD

PHONE 937-1611 GA 2-1155

OPEN DAILY 9 a.m. - 9 p.m. SUNDAY 10-2 p.m.

## Esch Bill On Science Is Passed

**WASHINGTON** A major science and technology bill proposed by Congressman Marvin Esch (R-Ann Arbor) recently passed the House of Representatives to establish and Office of Technology Assessment.

"The basic responsibilities of the new office would be to provide information on the probable impacts on the environment the economy, and society as a whole of the applications of new technological techniques," Esch said.

"A thorough understanding of the impact of a technological advance would be extremely helpful to the Congress and the Administration in determining the relative priorities of the programs they are considering and could help to avoid negative influence."

He said the use of technology to solve serious environmental, economic and social problems would be facilitated by the office which would relate the information to policy makers who are attempting to solve those problems.

Esch pointed out that the government has had to deal with a great many issues containing complicated technological factors, such as the supersonic transport, urban mass transit, and the electric auto engine.

"If we had had the Office of Technology Assessment during the debates on these issues, the Congress could have made its decisions on a more substantive and objective basis," Esch said.

**House of GLAMOUR SALON**

830 STARKWEATHER PLYMOUTH, MICH. PHONE 453-5254 453-4486

**DAY & EVENING APPOINTMENTS**

**MAYFLOWER SALON**

895 W. ANN ARBOR TRAIL PLYMOUTH, MICH. PHONE 453-8320

**Lapham's previews '72**

Patterned Shirts with White Back-Ground to be Favored.

Contrasting Stitched Edges

New Double Knit Fabrics Patterned, or Blazers

New Interest in Pocket Designs.

Lapels Remain at 3 3/4 to 4 1/2

Belted Back Still Very Popular

CUSTOM DEPARTMENT FEATURES KUPPENHEIMER and J. B. SIMPSON

Slightly Flared Pant Gaining Momentum (No Cuff)

Pants Finished While You Wait in Our Tailor Shop. We Do Men's Or Women's Alterations No Matter Where Garment was Purchased.

Fashion is Functional — with a balance of color coordination and styling, your wardrobe can be suited for business or social affairs. Lapham's attended the National Clothing Convention in Houston, Texas to maintain its importance to its customers. By being properly informed and armed with the right merchandise at the right time, Lapham's can help you protect your wardrobe investment.

**Lapham's Men's Shop**

120 E. Main St. Northville 349-3677



**BRAND NEW '72 CHEVROLET**  
**IMPALA SPORT COUPE**  
**\$2789<sup>00</sup>**  
 INCLUDES POWER STEERING and  
 POWER BRAKES Stock No. 353  
**Lou LaRiche Chevrolet**  
 40875 PLYMOUTH RD.  
 (ACROSS FROM BURROUGHS)  
**PHONE 453 4600**

**Selling Your House - Call 522-0900**  
**For fast results**

**FABRIC VILLAGE**  
*Has The Most Exciting Fabrics*

- DIFFERENT, BETTER QUALITY FABRICS
- SPECIAL SERVICE TO BRIDES AND BRIDAL PARTIES

25531 W. 7 Mile 3 bks E Beach  
 REDFORD TOWNSHIP  
 MONDAY thru FRIDAY 10-9  
 SATURDAY 9-45-5:30  
 Parking Lot At Rear  
 KE 3-1866

## Poll On Budget

# Cut 6 Directors, Says SC Faculty

By KATHY MORAN  
 A study of Schoolcraft College's finances by a faculty task force touched an administration sore spot and came up with recommendations aimed at saving the college more than \$200,000.

Responding to an invitation by College President C. Nelson Grote for recommendations on the budget, the Faculty Forum Senate (elected officers of the faculty union) appointed a budget task force to gather budget information.

Most of the college's 150 faculty belong to the union. All were surveyed by the task force, and 62 per cent returned the questionnaires.

The college already dealt with one major budget cut-back this year and will face another if the U.S. Pay Board orders retroactive pay for faculty members.

COPIES OF the survey and suggestions on saving the college money were given to

board members at the recent meeting.

Several board members expressed pleasure with the report. It was referred to the administration for investigation, and the administration was directed to report back April 26.

Among the recommendations was the elimination of six area directors' positions which have been a sore spot with faculty since the positions were created last year. In all, the college has 10 area directors, but four were excluded from the recommendation because of the structure of their areas.

AREA DIRECTORSHIPS were created on the recommendation of a management firm which reviewed the college's structure.

Before the positions were created, faculty from each department elected a chairman, who both taught and handled some administrative responsibilities.

Area directors are supposed to concentrate on administrative responsibilities and teach one class.

But some faculty members claim the directors only make the college administration top-heavy and add little or nothing to efficient operations.

Of those surveyed 83.4 per cent said the positions could be decreased without a loss in "quality of services offered and the practical business of the college," 76 per cent said the area directors haven't significantly improved the administration and operation of their department, and 71 per cent said they would prefer to return to electing chairmen "as the primary means of administering and facilitating the affairs and business" of their departments.

THE JOBS that would get the ax under the report are directors of social science, industrial education, business education, mathematics and

science, fine arts and liberal arts, for an estimated total savings of \$130,600.

Forum President Richard Arlen said that elimination of their jobs would put most of the directors out of work, though a couple might be taken back into the faculty.

"The survey responses give no evidence of a significant gain in department administration or in the quality of education being offered," the report states.

"During the past seven years, elected chairmen perform the same duties and for the most part continue to do so. The role of the area director is nebulous and/or

duplicates the role of chairmen."

OTHER recommendations include starting laboratory fees, leasing the bookstore to a private concern, starting monthly budget statements with income and expenditures for each department to determine true costs of various courses and programs, and starting a cooperative effort with neighboring colleges and universities for exchanging and purchasing books.

They also make recommendations for cooperative course offerings with other nearby colleges to avoid duplication of expensive programs and initiate systematic recruiting

for programs with light enrollments.

"The efforts put forth are a clear indication that the faculty is genuinely interested in the overall welfare of the college," Arlen said in a letter to the board indicating their willingness to continue a cooperative effort with the administration.

## Board Reacts Against Plea Of 4 Instructors

An appeal by four faculty members to the Schoolcraft College Board of Trustees did exactly what it wasn't supposed to do by incurring the board's disfavor.

In an apparent attempt to get board sympathy, a letter typed on college stationery was mailed to each trustee with the typed names of four faculty members who weren't granted sabbaticals.

The letter, which wasn't signed, asked for a meeting with trustees because the faculty members involved stated they could not get in to see college President C. Nelson Grote.

"WE HAVE requested a hearing with the appropriate administrator, but we have been ignored in our attempts to follow the proper channels of authority," the letter states.

The names typed on the letter were Dr. Larry Vandermolen, Michael O'Toole, Albert Agosti, and Dr. Ralph Atchley.

The normal channels would be first to see the president and then the board.

Dr. Grote told board members that he wrote letters to each of the five faculty who had applied for sabbaticals and indicated he would meet with them individually if they

had questions on why their sabbaticals were not acted on.

However, the four dissatisfied faculty repeatedly insisted on a group meeting with Dr. Grote. Stating it is an individual matter, Dr. Grote refused to see them in group but agreed to individual meetings.

SEVERAL TRUSTEES voiced their disapproval with the faculty members skipping the channels and writing directly to them.

In addition, trustee Leroy Bennett objected to the fact that faculty members used college stationery and postage for the letters and failed to sign the letter themselves but had their names typed in. A faculty secretary typed the letter.

**MODERN Wholesale Electric Supply Co.**  
 15378 MIDDLEBELT LIVONIA  
 421-2550  
 DAILY 8-6  
 FRI 8-9  
 OPEN SATURDAY 8 a.m. to 5 p.m.

**IS BIG FOOT SHOPPING AMERICAN HARDWARE?**  
 FOLLOW THE BIG FOOT TO OUR 2nd FLOOR WINE CELLAR & WATCH FOR  
**YE OLDE WINE MAKERS COLUMN**  
 YOU'LL LOVE SHOPPING AMERICAN STYLE  
 Mon & Fri 8 a.m. to 9 p.m. Tues. Wed. Thurs 8 a.m. to 6 p.m. Sat 8 a.m. to 6 p.m. OPEN Sunday 10 a.m. to 4 p.m.  
**American HARDWARE & SUPPLY CO.**  
 31245 EIGHT MILE ROAD IN MERRIMAN IN LIVINGSTON  
 476-6240

**ASK FOR ERNIE SWITALA for the BEST DEAL on a NEW '72 1/2 TON PICK UP**  
 YOUR CHOICE OF COLORS INSTANT CREDIT IMMEDIATE DELIVERY **\$2249**  
**Tennyson**  
 428-6506 32570 Plymouth Road

## ALL STYLES—ALL BRAND NEW

# UNCLAIMED

## FURNITURE SHOWROOMS

**NATIONAL UNCLAIMED FURNITURE** does not sell used or abused merchandise. When a dealer places an order for furniture with a manufacturer he may find that he has a storage problem when delivered, or possible insufficient funds to handle the transaction. It is impossible to return the merchandise to the factory because of tremendous freight costs on truckload orders. The manufacturer then must look for an outlet such as NATIONAL UNCLAIMED FURNITURE to liquidate his order. That's why we can serve your future needs and do it at a reasonable cost without sacrificing quality. Unclaimed and brand new shipments just arrived.

**SHORT OF CASH? USE OUR MONEY!**  
**UP TO 6 MONTHS NO CARRYING CHARGE**



ONE WEEK ONLY! Limited Quantities

### 2-PIECE MODERN SOFA & CHAIR SET

SOFA 78" WIDE  
 ZIPPER CUSHIONS  
 CHOICE OF SEVERAL DECORATOR COLORS

REG.  
 189.00

**NOW ONLY \$119<sup>88</sup>**

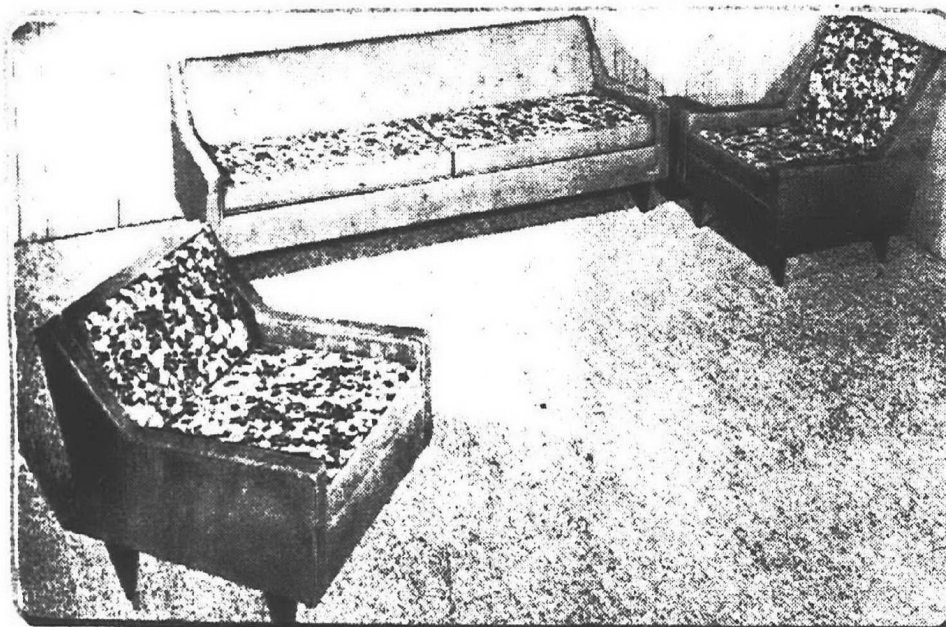

ONE WEEK ONLY! Limited Quantities

### 3-PIECE MODERN SOFA WITH "MR. & MRS." CHAIRS

SOFA 80" WIDTH  
 ZIPPERED  
 REVERSIBLE  
 CUSHIONS WITH  
 BEAUTIFUL SCOTCH-GARDED PRINT  
 VARIETY OF COLORS

REG.  
 275.00

**NOW ONLY \$159<sup>88</sup>**

**4 GIGANTIC SHOWROOMS**  
**NATIONAL**

STORE HOURS  
 9-9 Daily  
 Sunday 12-6

**WESTLAND SHOWROOM • 29855 FORD ROAD at MIDDLEBELT • 261-6111**

**PT. HURON SHOWROOM**  
 1530 Pinegrove  
 987-2575

**14 MILE SHOWROOM**  
 126 E. 14 MILE  
 1 mile W. of OAKLAND MALL  
 585-8555

**GROESBECK SHOWROOM**  
 31795 GROESBECK (M-97)  
 Bet. 13 & 14 Mile Rds.  
 293-8880

## GALS... WHY WAIT?

GET YOUR FIGURE IN SHAPE  
 YOU CAN LOSE 15 LBS. IN 15 VISITS  
**NO CONTRACTS**

**ONLY \$9<sup>00</sup>**  
 A MONTH FOR COMPLETE FOUR MONTH PROGRAM FOR THE FIRST 35 LADIES WHO CALL PER SALON

Results Guaranteed. If you fail to receive results listed, Figurette will extend your membership absolutely free for 3 months.

OPEN NIGHTS TIL 9 P.M.

**CALL NOW AND BRING A FRIEND**

LIVONIA  
**261-5380**  
 29199 PLYMOUTH RD.  
 PLYMOUTH & MIDDLEBELT

NORTHLAND AREA  
**864-6336**  
 14615 W. 8 MILE RD.

EASY AS ABC  
 You can come down in dress size from  
 14 TO DRESS SIZE 16  
 16 TO DRESS SIZE 18  
 18 TO DRESS SIZE 20  
 20 TO DRESS SIZE 22  
 22 TO DRESS SIZE 24

OVER 10,000 LADIES ENJOY USING OUR FACILITIES AT 23 CONVENIENT LOCATIONS THROUGHOUT U.S.A. AND CANADA.

**Figurette Reducing Salons**

EXCLUSIVELY FOR LADIES  
 GAINING • FIGURE CONTOURING • REDUCING  
 OPEN 6 DAYS — 10-9 MON.-FRI. — 10-3 SAT. **WE ARE NOT A GYM**



## Cookie Sale

To finance a primitive camping trip this spring, members of Troop 907 will sell Girl Scout cookies at Joe's Fruit Market, on Seven Mile Road, one block east of Farmington Road, Livonia, on Friday, March 3.

## COUNTRY STORE

Antiques

25909 Coolidge  
Oak Park, Michigan  
LI 3-6016

SOFA  
BED \$68<sup>00</sup>

AT

IRVING'S  
FURNITURE

477-5110

27740 Grand River  
at 8 Mile

REGULAR AND ORTHOPEDIC SHOES  
NIGHT SPLINT RENTALS



WHERE FIT  
COMES FIRST  
JOIN OUR SHOE CLUB

NELSON'S  
JUNIOR BOOTERY

21021 Farmington Rd.  
2 Blocks N. of 8 Mile  
MON. THURS. FRI. 10-8  
TUES. WED. SAT. 10-6  
477-1477

ASK FOR BILL DAVIDSON  
for the BEST DEAL on a  
NEW '72 IMPALA

V-8, Hydramatic, Power Steering, Power  
Brakes and Much More. Your Choice of  
Color and Trim.  
For only \$2979

WHERE TRADING IS TOPSI  
Tennyson  
425-4506 32570 Plymouth Road



JUANITA HIGGINBOTHAM

Mr. and Mrs. Dean Higginbotham of Wayne Road, Westland, announce the engagement of their daughter, Juanita Ann, to David Lee Kersten, son of Mr. and Mrs. Glen H. Kersten of Huff Avenue, Livonia. The bride-elect is a 1971 graduate of Redford High School in Detroit and employed by Le Beau Monde Hairdressers. Her fiancé, a 1969 Stevenson High School graduate, is a student at Michigan State University. They plan to marry in September.



LEDA MARGOLIN

Mr. and Mrs. Albert Margolin of Sharon Lane, Southfield, announce the engagement of their daughter, Leda Phyllis, to Larry Elliott Israel, son of Mr. and Mrs. Charles Israel of Huntington Woods. The bride-elect is a 1971 graduate of Michigan State University and teaches at the Michigan School for the Blind in Lansing. Her fiancé, also a 1971 MSU graduate, works for Investors Diversified Services in Lansing. An August wedding is planned.



SALLY ANDERSON

Mr. and Mrs. Carl S. Anderson of West Chicago Avenue, Livonia, announce the engagement of their daughter, Sally June, to Thomas A. Goodwin, son of Mr. and Mrs. Thomas M. Goodwin of Coventry England, formerly of Livonia. Both graduated in 1966 from Franklin High School and in 1970 from the University of Michigan. The bride-elect majored in math and was affiliated with Phi Lambda Upsilon and Pi Lambda Theta. She is employed by Detroit Edison as a scientific programmer. Her fiancé, also a math major, is working toward an MBA in operations research from the University of Michigan and is employed as a cost analyst and accountant by Fortune Industries in Chelsea. He belongs to Sigma Nu fraternity. They plan to be married in August.



PATRICIA BRENNAN

In private dinner parties in Birmingham and Chicago, Mr. and Mrs. Joseph Terrence Brennan of Farmington recently announced the engagement of their daughter, Patricia Claire, to Douglas Michael Tisdale, son of Mr. and Mrs. Charles Walker Tisdale of St. Clair Shores, formerly of Chicago. The bride-elect was valedictorian of her graduating class at Our Lady of Mercy in Farmington and graduated summa cum laude from the University of Detroit with a degree in political science. She is employed as a legal secretary in Farmington. Her fiancé is a classical honors graduate of University of Detroit High School and has a degree in psychology from the University of Michigan, graduating with honors as a James B. Angell scholar. He is working in the University Institute for Social Research, and plans to enter the U-M law school on a full tuition scholarship next fall. They plan to marry Dec. 29.



Mr. and Mrs. H. Joseph Brisbois of Penniman Avenue, Plymouth, announce the engagement of their daughter, Mary Louise, to John H. Hoffman, son of Mr. and Mrs. John E. Hoffman of West Ann Arbor Trail, Plymouth. Both are graduates of Schoolcraft College, the bride-elect in 1971 and her fiancé in 1970. They plan to be married in August.



MARY BRISBOIS



SHARON CAGLE

Mr. and Mrs. Richard E. Cagle of Pickford Avenue, Livonia, announce the engagement of their daughter, Sharon Faye, to William Ray Polkinghorne, son of Mr. and Mrs. Robert Polkinghorne of Ishpeming. The bride-elect is a 1970 graduate of Stevenson High School and both are sophomores at Michigan State University. A June wedding is planned.



LYNNE ZIBBELL

Mr. and Mrs. Edward Zibbell of Farmington announce the engagement of their daughter, Lynne, of Fairfield, Maine, to Roger A. Spencer, son of Mr. and Mrs. Arthur Spencer of Fairfield. The bride-elect attended Farmington High School and her fiancé is a senior at Lawrence High School in Fairfield. They plan to be married in June and will live in Farmington.

# Bill Brown's MAGNAVOX FACTORY-SPONSORED ANNUAL SALE SAVE \$101

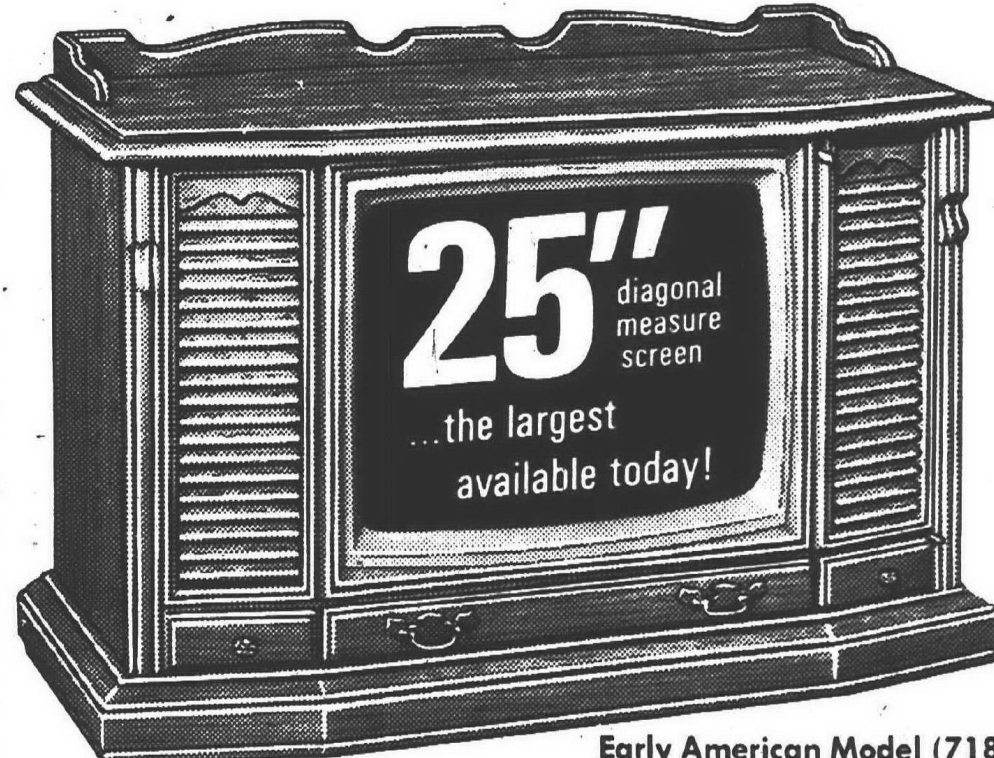

Early American Model (7184)



YOUR CHOICE

Mediterranean styling Model (7186)  
• 2 nine inch speakers • castors

\$598

TAC is a complete electronic system that automatically keeps flesh tones natural and pictures sharp.

These Stereo values show no Annual Sale Savings but carry previously reduced prices!

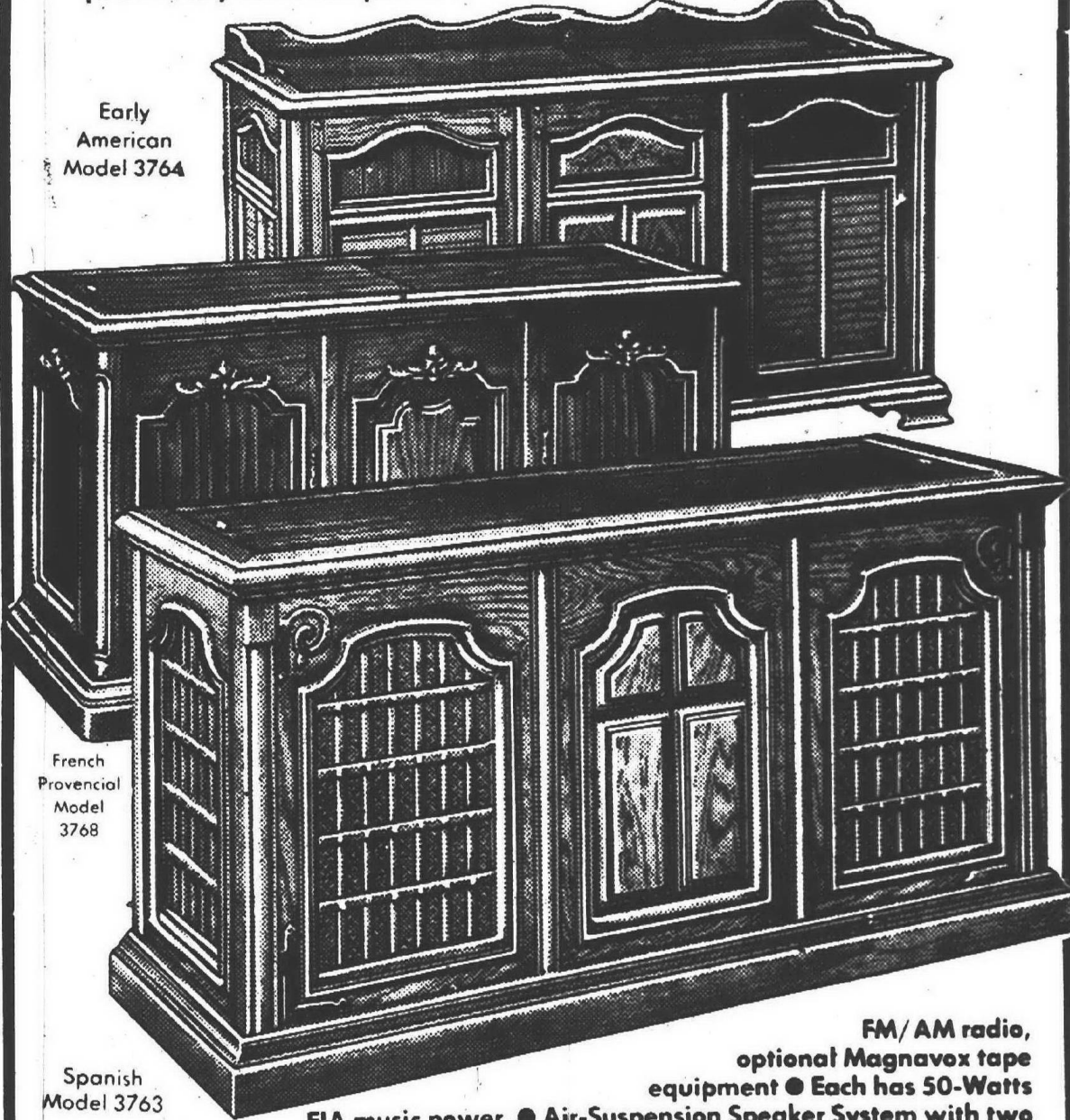

Early American Model 3764

French Provincial Model 3768

Spanish Model 3763

FM/AM radio, optional Magnavox tape equipment • Each has 50-Watts EIA music power, • Air-Suspension Speaker System with two High-Compliance 10" Bass Woofers • Two 1,000 Hz. Exponential Horns.

YOUR CHOICE \$398

# Bill Brown's Magnavox Home Entertainment Centers

DEARBORN HEIGHTS  
22344 VAN BORN  
East of Telegraph  
565-4600

Open Daily  
9 a.m. to 9 p.m.  
During This Sale

LIVONIA  
31155 PLYMOUTH  
One Block East of Merriman  
522-9600

See Bill Brown-The Magnavox Man EASY CREDIT TERMS

To service what you sell is to CARE what you sell... We, at Bill Brown's, are happy and proud to say that we sell and Service MAGNAVOX EXCLUSIVELY.

Downriver's Largest Magnavox Display With Factory Direct Prices

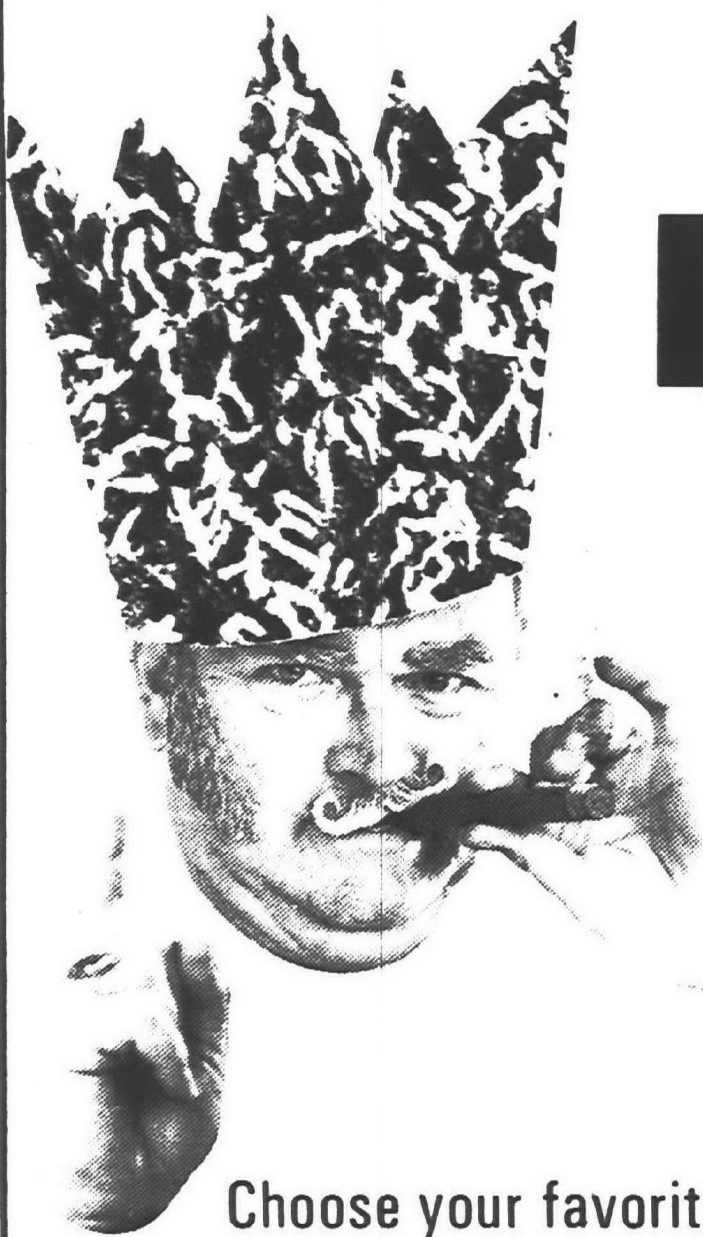

# SHAG IS KING at Rite Carpet

Now America's new generation of carpet fashion has fully arrived and Rite Carpet offers the largest selection of shags anywhere. You'll choose from names you know and trust — LEES, WUNDA WEVE, CABIN CRAFTS, ALEXANDER SMITH, and many others. First Quality always. You'll be amazed how low prices are at Rite Carpet. Here is just a small example as to how far your dollar will go at Rite Carpet where shag is king.

Choose your favorite and start enjoying your shag now!

- LEES, Polyester, Autumn Tones Reg. 10.00 NOW \$4<sup>45</sup>
- CORONET, Polyester, Tossed Green Reg. 9.00 NOW \$4<sup>95</sup>
- MILLIKEN, Nylon, Bronze Green Reg. 7.00 NOW \$3<sup>95</sup>
- FALCON, Nylon, Blue/Green Reg. 7.00 NOW \$3<sup>95</sup>
- EVANS-BLACK, Nylon, Cranberry Reg. 8.00 NOW \$4<sup>95</sup>
- EVANS-BLACK, Nylon, Gold Reg. 8.00 NOW \$4<sup>95</sup>
- EVANS-BLACK, Nylon, Green Reg. 8.00 NOW \$4<sup>95</sup>
- GALAXY, Nylon, Dk. Blue Reg. 8.00 NOW \$4<sup>95</sup>
- GALAXY, Nylon, Misty Blue Reg. 8.00 NOW \$4<sup>95</sup>

- WUNDA WEVE, Nylon, Chestnut Reg. 9.00 NOW \$5<sup>95</sup>
- MONTICELLO, Polyester, Midnight Blue Reg. 9.00 NOW \$5<sup>95</sup>
- MONTICELLO, Nylon, Red Tones Reg. 9.00 NOW \$5<sup>95</sup>
- MONTICELLO, Nylon, Lettuce Tones Reg. 9.00 NOW \$5<sup>95</sup>
- WUNDA WEVE, Nylon, Yellow/White Reg. 10.00 NOW \$5<sup>95</sup>
- MILLIKEN, Nylon, Gold Tones Reg. 9.00 NOW \$5<sup>95</sup>
- CANDY STRIPES, Multi Tones Reg. 8.00 NOW \$5<sup>45</sup>
- LEES, Polyester, Spice Tones Reg. 10.00 NOW \$4<sup>45</sup>
- WUNDA WEVE, Nylon, Blue/Green Reg. 9.00 NOW \$4<sup>95</sup>



Use one of our many credit plans  
• MICHIGAN BANK AMERICARD • MASTER CHARGE  
• REVOLVING CHARGE • BANK TERMS

SEVEN MILE & MIDDLEBELT  
(Across From Livonia Mall)  
476-8360

9-9 Daily  
9-6 Tues. - Wed.

Complete  
Selection of  
BUNK BEDS  
and  
MATTRESSES  
LAUREL  
FURNITURE CO.  
584 W. ANN ARBOR TRAIL  
(BETWEEN LILLY RD & MAIN ST.)  
PLYMOUTH 453-4700





## WEDDING GIFT

Invitation or Announcement custom decoupage on a beautiful fruitwood wall plaque. Finished with over 20 coats of varnish, handrubbed to perfection. A treasured keepsake for wedding or anniversary. Send document with check or M.O. for \$9.95, postpaid plus Sales Tax. Allow three weeks.

PINECREST HANDCRAFT PROD.  
DEPT. ONI P.O. 6625  
DETROIT, MICHIGAN 48240

SMOOTH AND SASSY motor-cycles and bikes are for sale in the Classified Ads. Check now!

## Panels Set March 7-8

Consumer preference panels to test new products are set next week in two locations near Overland.

Panels will meet in the Michigan Milk Producers Association building, 24270 Seven Mile, at 1:30 and 7:30 p.m. Tuesday, March 7, and at 9:30 and 11:30 a.m. Wednesday, March 8, in the First United Methodist Church of Garden City, 6443 Merriman.

Registration is open to anyone interested in seeing new products and packaging methods and expressing preferences. Call Consumer Marketing Information, 2832 E. Grand Blvd., Detroit.

## Secretaries To Gather For Workshop March 7

Secretaries' think sessions on such varied topics as law enforcement, reading skills and human relations will be part of the 20th annual secretarial workshop, scheduled Saturday, March 4, in Cobo Hall in Detroit.

"Be Management's Golden Tool" will be the theme of the gathering sponsored by the Greater International Metropolitan Area Council of the National Secretaries Association (International).

Some 1,400 secretaries from all over Michigan and neighboring states are expected to attend.

MRS. INGE O'HEARON of Livonia, a member of the NSA Town and Country Chapter, is coordinating the workshop and will welcome the delegates.

Keynote speaker will Dr. Whitt N. Schultz of Wilmette, Ill., who conducts employee classes for management and

is president of Management Consultants Publishers.

The topic for his talk following a 12:30 p.m. luncheon will be "There Is a Gold Mine Between Your Ears."

THOSE PARTICIPATING will register and be served coffee and donuts at 8 a.m. Following the welcome by Mrs. O'Hearon, the eight individual workshops will begin at 9:45.

Subjects for the workshops include:

- Modern English—How to Recognize, Use and Enjoy It—conducted by Henry Acres of Ann Arbor, former professor of English at Hofstra University and president of the Great Lakes College Association.

- What I Always Wanted To Know about Accounting But Was Afraid to Ask—conducted by David R.L. Gabhard of Detroit, assistant professor of business administration at Wayne State University.

- Law Enforcement—conducted by Wayne County Sheriff William A. Lucas.

- Triangles of Communications—conducted by Arthur K. Brooks, management consultant specializing in leadership and workshops designed to develop human resources in individuals and organizations.

- Computability—How To Achieve It—conducted by Frank Paone, dean of the Detroit College of Business.

- Improving Reading Skills—conducted by Allan Maar, assistant professor of language arts and director of the laboratory for perceptual-auditory development at Lansing Community College.

- Economics, Finance and Inflation—conducted by Dr. H. Theodore Hoffman, professor of economics and finance at the University of Detroit.

The cost for the entire day is \$10, and registrations will be accepted at the door.



MRS. INGE O'HEARON (left), Livonia secretary who is coordinating the secretarial workshop in Cobo Hall Saturday, March 4, looks over workshop plans with Mrs. Mae Andrews, treasurer. Both are members of the National Secretaries Association Town and Country Chapter in Livonia.

## NOW OPEN!

# PIC-WAY Self-Serve SHOE MARTS

**PARK! PICK! SAVE!**

• STORESIDE PARKING

**OPEN 9-9 DAILY 11-7 SUNDAY**

## THE 10th PIC-WAY SHOE MART TO SERVE THE DETROIT AREA!

Just in time for Easter!

**28765 PLYMOUTH RD.**  
Between Middlebelt and Inkster Rd.

ALSO

- |                                |                              |                                      |
|--------------------------------|------------------------------|--------------------------------------|
| 1. 31228 5 MILE (Livonia)      | 4. 4208 9 MILE (Warren)      | 7. 13130 E. 8 MILE (Detroit)         |
| 2. 954 S. WAYNE RD. (Westland) | 5. 28735 GRATIOT (Roseville) | 8. 27771 DEQUINDRE (Madison Heights) |
| 3. 20555 W. WARREN (Dearborn)  | 6. 14336 EUREKA (Southgate)  | 9. 10272 TELEGRAPH (Taylor)          |

## THE NEWEST SPRING STYLES AT PIC-WAY'S LOW PRICES!

PICK FROM A HUGE SELECTION OF PIC-WAY'S FAMOUS "TWO-FERS"



BOYS' 8 1/2-3

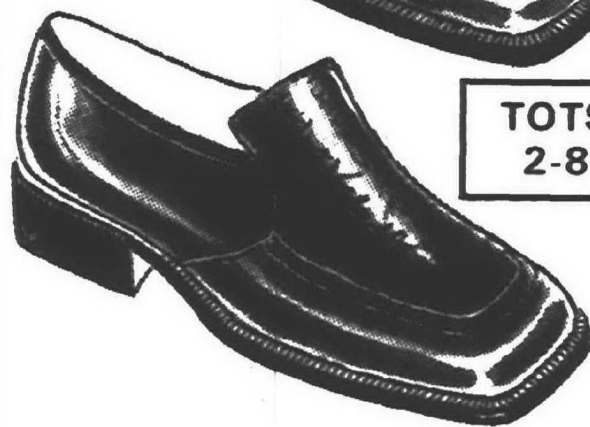

TOTS' 2-8

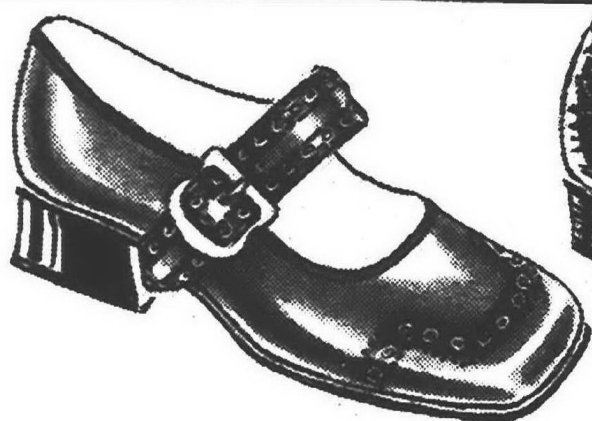

GIRLS' 8 1/2-3

**2 \$ 5**  
PAIRS

MIX 'EM  
PICK ANY 2  
PAIRS MARKED  
\$2.99

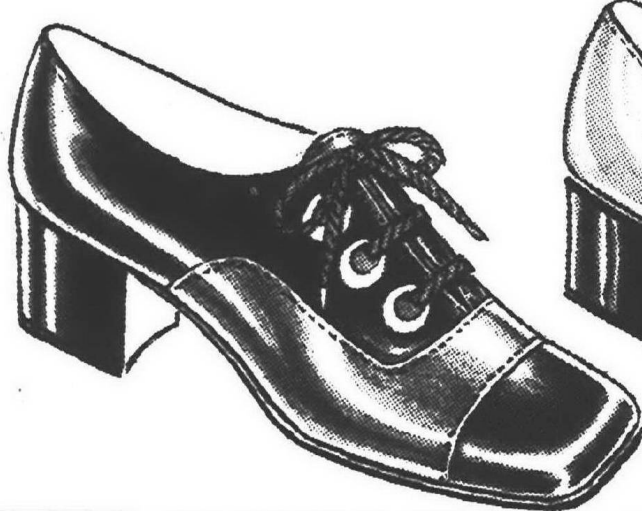

WOMEN'S TEENS' 4-10

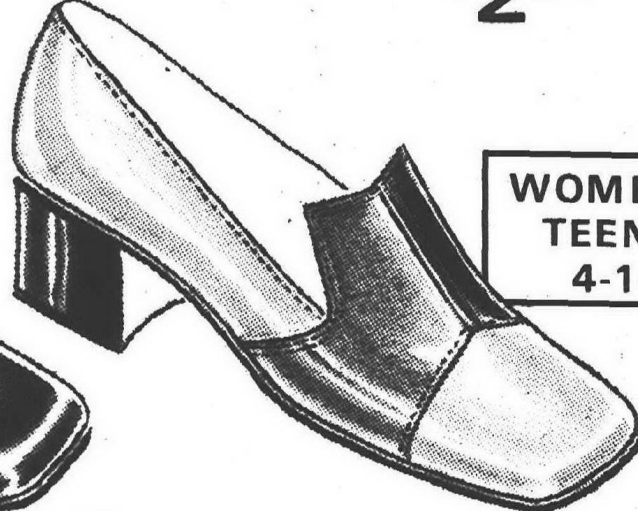

**MEN'S STYLE BOOT**

Popular style boot with buckle and double gores front for men of all ages.

**\$10.97**

**MEN'S WORK SHOES**

A shoe for any job at a price for any budget.

**\$5.99**

to

**\$12.97**

## THE SUPERMARKET WAY TO SAVE!

- All shoes grouped by size and plainly marked.
- Over 20,000 pairs of Men's, Women's and Children's shoes on open display.
- No high pressure salesman or fancy fixtures.
- Fit yourself on comfortable height benches. Fitting advice when requested.
- Exchanges or refunds cheerfully made.
- Always 1st quality . . . Pic-Way brand merchandise.



A BRAND NEW EXPERIENCE IN FAMILY SHOE SHOPPING

### SLING-BACK TIE

Popular sling back style in Spring's newest colors. Perfect all-purpose style.

**\$3.97**

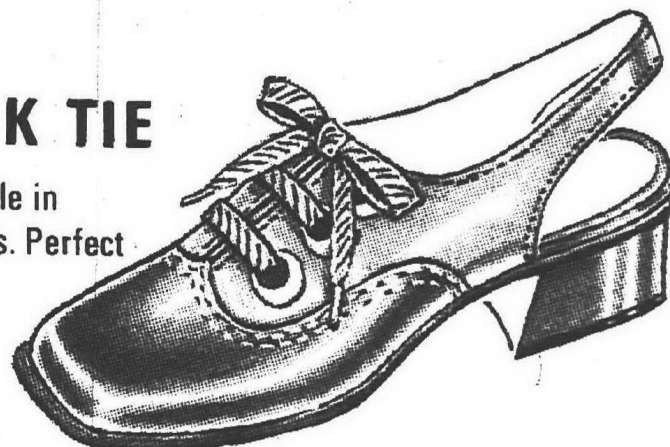

### WRAP-AROUND PUMP

New Spring style on a mid-high heel with gores front for perfect fit.

**\$3.97**

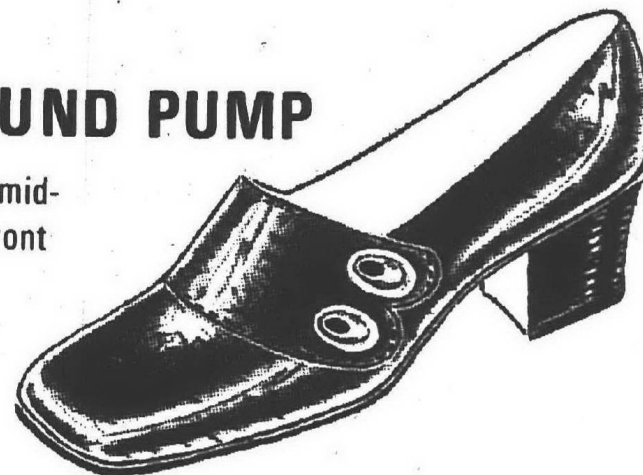

### OPEN-BACK GHILLIE

Sling-back ghillie tie on a high heel in new Spring color combinations.

**\$8.97**



**SPRING HANDBAGS**  
**99¢ to \$5.97**

**PANTY HOSE**  
**87¢**

**CHILDREN'S SOCKS**  
**4 Pair \$1.00**





Call  
**522-0900**

# Classified want ads



## 1-1 Homes For Sale

**LAKE ONA VILLAGE**  
5 miles west of Union Lake Road, one mile north of Commerce Road, White Lake Township, Huron Valley school district. 100 new homes being built. 34 lake-front lots now available. 75 to 90 feet wide, 100 to 300 feet deep. Ranches, colonials, and raised ranches. Many plans to choose from. Priced from \$45,000 and up. **SALES OFFICE OPEN DAILY, 10 a.m. to 5 p.m. Call**

**MILLER PENA CORP.**  
1-363-4663

**WESTLAND.** By owner, 3 bedroom brick ranch, 1 1/2 baths, basement, brick, fireplace, patio, \$27,900. 421-5000

**REDFORD TWP.**  
Low taxes, 2 bedrooms, all aluminum. Garage disposal, 1 1/2 car garage. Nice starter home or ideal for retired couple. \$14,900.

**JOHN COLE**  
Real Estate  
25105 W. 6 Mile Rd.  
261-5330 KE 7-5313

**PLYMOUTH Township.** 3 bedroom ranch, 3 years old. Full basement, \$27,000. FHA or land contract, 7%.

**WESTLAND \$21,900**  
Extra sharp and clean 3 bedroom ranch with immediate occupancy for the new owner. Large rooms, 2 car garage, must be seen. FHA or VA terms. Ask for JERRY BARR.

**NORWOOD 522-2900**

## 1-1 Homes For Sale

**LIVONIA, 14478 Yale.** 3 bedroom brick ranch, 1 1/2 baths, family room, fireplace, attached garage, patio, landscaped. Owner.

**WESTLAND IMMEDIATE OCCUPANCY**  
Large 3-bedroom brickfront ranch, country style kitchen, 1 block to transportation, low move in on FHA or VA, also low assumption, only \$19,700.

**OUR 425-4600**

**REDFORD TWP.** 2 bedroom, remodeled kitchen, ceramic bath, carpeting, new roof, fenced yard, \$18,500. Conventional or assume only. 537-9856

**SMALL FARM**  
BRIGHTON AREA. Remodeled farmhouse on 5 1/2 acres. 3 stall horse barn, \$30,500 with an assumable balance.

**LEE**  
henkelman div. 476-6161

**KIMBERLY OAKS.** 4 bedroom colonial, family room with fireplace, 1 1/2 baths, full basement, attached double garage, \$38,500, by owner.

**WIVES BEWARE!**  
Don't let your family see this house unless you're ready to move. Spacious 3 bedroom colonial in Plymouth Twp. has EVERYTHING! Each item, from central air to plush carpet, was selected with an eye to securing the very best. You couldn't begin to reproduce it at the \$45,900 price. Call 261-8300.

**chamberlain**  
Plymouth Rd., W. of Wayne Rd.

## 1-1 Homes For Sale

**TRANSFER FORCES** the sale of this immaculate 5 bedroom quad-level in West Bloomfield. Offers fireplace family room, built-in kitchen, 2 1/2 baths, recreation room, laundry room and many extras. \$52,900.

**CRANBROOK ASSOC., INC. REALTORS**  
645-2500

**CUSTOM BUILT SOUTHFIELD**  
Winged Cape Cod in wooded area. City conveniences with country atmosphere. Wet bar in family room with fireplace, 12 ft. study, fireplace in living room, formal dining room, 3 bedrooms, situated on 2 acre site. \$39,900.

**The Durbin Co.**  
Realtors 559-8181

**AFFELDT.** Westland, near Hines Park, carpeted, brick, 3 bedrooms, country kitchen, Livonia schools. Owner. 421-6360

**Sparkling White 4 Bedroom**  
This aluminum sided bungalow has everything. Finished basement, 2 1/2 car garage. A step to school and shopping. Priced right! \$26,500. Call 522-8300.

**Integrity**  
PLYMOUTH, 11488 Terry, 3 bedroom, brick ranch, large kitchen with breakfast bar, sliding glass door to patio, fenced-in back yard, completely finished basement, carpeting and drapes. \$26,900. 455-3653

**TWO HOMES—1 LOT \$17,900**  
GARDEN CITY  
Jamy Realty 537-1950

**SOUTHFIELD.** Beautiful ranch home, 4 bedrooms, 1 1/2 baths, finished basement, carpeting, drapes, and extra large lot. By owner. EL 6-7418

**REDFORD TOWNSHIP**  
Western Golf  
Gorgeous custom built brick and ledgerrock ranch. 3 bedrooms, 1 1/2 baths, raised hearth fireplace in spacious living room, second fireplace in third bedroom, built-ins in magnificent 20x12 kitchen, family room, attached 2 car garage with automatic door opener, rec room for entertaining large groups, including basement lav. All on beautiful 1/2 acre landscaped lot overlooking Western Golf and Country Club. Central air conditioned and completely decorated and renovated throughout.

**WELDON CLARK REALTORS**  
425-7300

## 1-1 Homes For Sale

**LIVONIA, by owner.** Buckingham Village, 3 bedroom brick ranch, 1 1/2 baths, finished basement, 2 car garage with attached porch. \$32,500. 422-7826

**RESIDENTIAL C-1 ZONING**  
Sharp 3 bedroom ranch on 110 ft. lot, in Westland, with 2 car attached garage. Excellent opportunity for a live-in business. Low land contract terms available. Immediate occupancy. IT'S A HOT ONE! Call for more details.

**HUNT 261-5880**

**REDFORD TOWNSHIP**  
Plymouth-Telegraph Area 3 bedroom brick ranch, finished basement, 2 1/2 car garage. Taxes only \$430. Immediate possession. \$25,500. Call

**ED SEXTON HARTFORD 261-2000**

## WEDNESDAY, MARCH 1, 1972

### 1-1 Homes For Sale

**ASSUMPTIONS CHERRY HILL**  
\$1,800

Starter home, 3 bedrooms, large kitchen, 1 1/2 car garage, \$161 payments, \$17,300.

**\$3,500**

Tonquish area, Westland, 3 bedroom, country kitchen, 1 1/2 baths, full basement car port, \$213 payment, \$24,990.

**\$5,000**

Burnly, Garden City, 3 bedroom, brick ranch, large kitchen, finished basement, 2 1/2 car garage, deluxe home, \$199 payment, \$25,900.

**\$3,500**

Garden City, 3 bedroom, large kitchen and living room, corner lot, heated 2 car garage, awnings, many extra features, \$197 per month, \$23,500.

**BORON 427-2800**

**LIVONIA.** 3 bedroom tri-level. New Sub. Panelled 22 ft. family room, custom shutters throughout. \$33,500. 464-3021

### 1-1 Homes For Sale

**WESTLAND, by owner.** spacious brick ranch, 3 bedrooms, country kitchen, utility room, carport, \$22,500. 425-8404

**RANCH—LIVONIA**  
3 BEDROOMS \$35,900

**NEW COLONIALS—LIVONIA**  
4 BEDROOMS \$31,900

**RANCH—GARDEN CITY**  
4 BEDROOMS \$30,900

**NEW RANCHES—REDFORD**  
3 BEDROOMS \$24,500

**RANCH—WESTLAND**  
3 BEDROOMS \$23,500

**RANCH—DEARBORN AREA**  
3 BEDROOMS \$20,200

Trade in your present home on one of these bricks, many have attached garage, and family rooms. Grossman Livonia Realty. 427-3200.

**USE OUR TRADE IN PLAN**  
**GROSSMAN LIVONIA**  
427-3200 937-0140

## 1-1 Homes For Sale

**JOHN HIX—WESTLAND**

**4 BEDROOMS**  
\$6,000 assumes existing mortgage, 1 year old ranch with huge 2-car garage, carpeting, drapes, landscaped and fenced.

**TOTAL \$26,900**

**Hickory Hill 522-5200**

**DEARBORN HTS.** Nice starter home, 3 bedroom, 1 1/2 story, aluminum sided, remodeled, \$17,500. Conventional. 522-2761

**BARELY BROKEN IN**  
First owners gave this 1969 model Plymouth Twp. 4 bedroom colonial all the tasteful extras. Carpeted throughout, tiled basement, suede formica counters, De-e-e-p lot. Only \$38,900. Call 261-8300.

**chamberlain**  
Plymouth Rd., W. of Wayne Rd.

**LIVONIA—SACRIFICE**  
Joy Rd.-Merriman area, 1800 sq. ft., 2 1/2-car garage. Open Saturday and Sunday, 1 p.m.-6 p.m. Buyers only. Call for details. 425-7650

## 1-1 Homes For Sale

**KING'S RANSOM**

The King himself would like to move into this exquisite 4 bedroom colonial with cozy family room and natural fireplace, 2 1/2 baths, full basement, FORMAL DINING room, and attached 2 car garage. IMMEDIATE OCCUPANCY. \$45,500.

**BEL-MEN 522-3010**

**PLYMOUTH TWP.** 3 bedroom brick ranch, 1 acre lot, 8-car attached garage, basement, recreation room, family room, screened patio, carpeted, 1 1/2 baths, well landscaped. Convenient location. For appointment call 453-0464

**LARGE COLONIAL SOUTHFIELD**  
Central air, custom drapes, beautiful decor, 4 large bedrooms, natural fireplace in family room, 17 ft. built-in kitchen, Full basement, 20 ft. patio, swimming pool. Priced at \$56,900.

**The Durbin Co.**  
Realtors 559-8181

## 1-1 Homes For Sale

**PLYMOUTH TWP. ATTENTION MR. TRANSFER IN**

Immediate occupancy on this sharp 3 bedroom brick colonial; 1 1/2 baths, full basement, family room with brick wall fireplace, and doorwall to patio. Central air conditioning, new carpeting. 2 car attached garage. Hurry, won't last! Asking \$36,900. Call

**JIM COURTNEY HARTFORD 453-7600**

**JOY-FARMINGTON area.** Extra sharp 3 bedroom brick ranch, 2 car garage, carpeting throughout, recreation room with bar, patio, Livonia schools. \$26,500. 261-7533

**SNUGGLE UP**  
in this cozy 3 bedroom brick ranch fully carpeted, partially finished basement with gas log fireplace. All aluminum windows, 2 car garage, fenced lot. Call DAVID C. C. SCHAFFER.

**NORWOOD 522-2900**

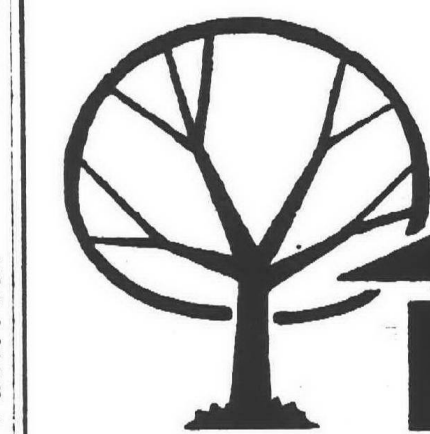

# NORWOOD

**HOME of the MONTH**  
**GARDEN CITY**  
**NEAR SCHOOL**  
3 bedrooms, 2 baths, large kitchen, 1/2 block from school. Immaculate. Don't delay seeing this one.  
CALL EARLINE STROUD 522-2900

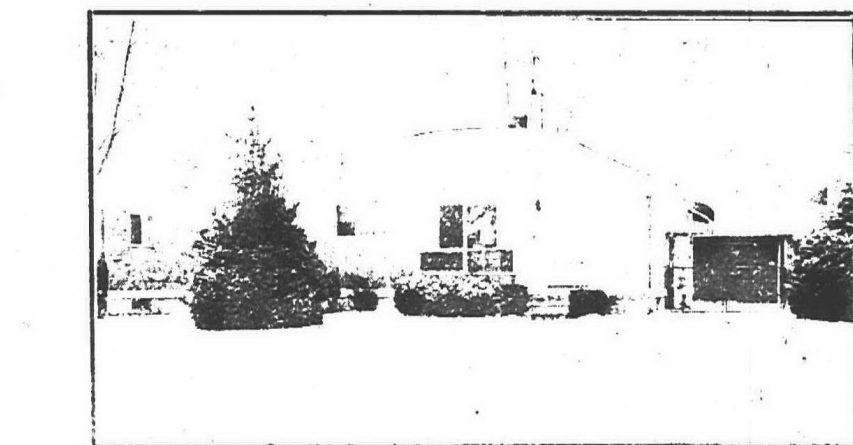

## REDFORD TOWNSHIP IN THE TREES

Cozy 2-bedroom brick front ranch with attached heated garage, large 14' kitchen with built-ins. Only \$21,500.  
CALL LIVONIA OFFICE 425-1500

## WESTLAND \$29,900 2400 SQUARE FEET

Custom built 10 year old ranch. Two car attached garage, 40x30 ft. living room, dining room. What a value!  
CALL MARK ZEHNDER 255-1700

## WESTLAND \$25,900 WHY NOT NOW?

You must see this well built home to appreciate it. 3 bedrooms, full basement, 2 car garage.  
CALL GEORGE METZ 522-2900

## WESTLAND LIVONIA SCHOOLS

Immaculate 3-bedroom brick ranch, large kitchen, gas heat, 2 1/2-car garage. \$23,900. Terms.  
CALL LIVONIA OFFICE 425-1500

## AVONDALE AREA RENT TILL CLOSING

Apply your rent to the closing costs. 3 bedrooms, basement, garage, corner lot, gas heat. 1,200 sq. feet of living area.  
CALL ED TOBATT 255-1700

## CHERRY HILL SCHOOLS CLOSING COSTS ONLY

3 bedroom brick ranch, immaculate, Hurry! Won't last!  
CALL JUDY CARMACK 522-2900

## FARMINGTON AREA COUNTRY LIVING

3-bedroom Colonial, country kitchen overlooking family room, central air, 2 lake privileges. Only \$44,900.  
CALL LIVONIA OFFICE 425-1500

## WESTLAND SUMMER PLEASURES

20x36 new pool, charming 3 bedroom ranch, attached garage, finished basement, island sink, dining area, \$27,500  
CALL MONIKA JACKSON 255-1700

## GARDEN CITY LOW ASSUMPTION

Cute Cape Cod, could be a 2 or 3 bedroom, located on a quiet street, plus large corner lot. Only \$19,900.  
CALL EDD COMBS 522-2900

## QUIET PLYMOUTH CONDOMINIUM

Willow Brook. 2-bedrooms, 1 1/2 baths, gas heat, central air, built-ins, garage. Immediate occupancy. \$25,900.  
CALL LIVONIA OFFICE 425-1500

## NORTHVILLE ONE ACRE

Custom 3 bedroom brick ranch, basement, 2 car attached garage, family room, fireplace, dining room, 2 1/2 baths, fenced.  
CALL ELSIE LEIDAL 255-1700

## PLYMOUTH AREA FIRST OFFERING

Sharp 3-bedroom brick Colonial, attached 2-car garage, family room, fireplace, doorwall to patio. \$35,500.  
CALL LIVONIA OFFICE 425-1500

## REDFORD TOWNSHIP BRAND NEW HOMES

Would you like a 4 bedroom Colonial built on your lot for \$19,500? See Model at 18661 Norborne.  
CALL MR. CHRIST 255-1700

## CANTON TOWNSHIP HOLIDAY PARK

Mobile home living at its best, 2-bedrooms, air conditioned, step-up dining, AM intercom, completely furnished.  
CALL LIVONIA OFFICE 425-1500

## SOUTHFIELD MAINTENANCE FREE

Custom 3 bedroom ranch, family room, South Seas decor, attached garage, all electric home, many extras, make offer.  
CALL ELOISE GIBSON 255-1700

## LIVONIA ULTRA IMMACULATE

3-bedroom brick ranch with attached garage, Florida room, 1 1/2 baths, air conditioning, full basement. Only \$33,900.  
CALL LIVONIA OFFICE 425-1500

## SOUTHFIELD LAND CONTRACT

Roomy 3 bedroom home, new carpet, attached garage, breezeway and shop, 80' lot. Will trade. \$23,900.  
CALL LEE CURTIS 255-1700

## GARDEN CITY \$19,500

Large 3 bedroom ranch with many extras, paneling, marble sills, 48" exhaust fan, 1 1/2 car garage on double lot.  
CALL DAVID C. SCHAFFER 522-2900

## OLD REDFORD HUGE DINING ROOM

\$2,000, assumes payments of \$191.00. 3 bedroom brick and aluminum, 2 baths, tiled and paneled basement, 2 car garage.  
CALL MR. YATES 255-1700

## WAYNE 4960 NEWBERRY

Extra sharp 4 bedroom brick colonial, 2 car attached garage, extra large lot, many extras. FHA or VA. Only \$27,500.  
CALL CLINTON NEAL 255-1700

## WESTLAND WHY RENT?

Take over \$140 monthly payments. 2-bedroom Aluminum sided. Very good assumption. Yours for only \$16,000.  
CALL LIVONIA OFFICE 425-1500

## INKSTER MAINTENANCE FREE

3 Bedroom ranch, carpet in kitchen and living room, full basement, 2 car garage. Cherry Hill School district.  
CALL JIM JOHNSON 255-1700

## GARDEN CITY \$23,900

Your family will love this 1 1/2 story brick home, 1 1/2 car garage, basement, completely redecorated.  
CALL JIM STEPP 522-2900

## REDFORD TOWNSHIP OPEN SUNDAY 2-5

27058 Southwestern, South of Plymouth, West of Beech. See today, 3 bedroom, 2 car garage, many extras, park-like setting.  
CALL FRED PRESTON 255-1700

## OLD REDFORD FIRST OFFERING

3-bedroom ranch, full basement, new garage, country kitchen with built-ins. Won't last—hurry!! Only \$19,900. FHA terms.  
CALL LIVONIA OFFICE 425-1500

## GARDEN CITY QUICK OCCUPANCY

Brick 1 story 3 bedroom, basement, big lot, garage, fireplace, formal dining room. FHA or VA. \$24,300.  
CALL MR. CLINE 255-1700

## LIVONIA A REAL BEAUTY

Brick 3-bedroom ranch, family room, full basement, attached 2-car garage, 1 1/2 baths, carpeting and drapes. \$31,900.  
CALL LIVONIA OFFICE 425-1500

## OAK PARK \$23,500 3 BEDROOM RANCH

Brick, extra large dining room, carpeted thru-out, 1 1/2 baths, full tiled basement, corner lot. Must see.  
CALL MR. STOKES 255-1700

## LIVONIA GOLFVIEW MEADOWS

Smart 3 bedroom colonial featuring large kitchen and dining area, family room, with fireplace and attached 2 car garage. \$41,900.  
CALL JERRY BARR 522-2900

## WESTLAND FAMILY ROOM

Owner must sell this 3 bedroom ranch, natural fireplace, full basement, 2 car garage. FHA or VA terms. \$25,900.  
CALL CLIFF FRAZER 522-2900

**REDFORD OFFICE**  
17421 TELEGRAPH RD.  
JUST NORTH OF 6 MILE RD.

**LIVONIA OFFICE**  
27850 PLYMOUTH RD.  
BETWEEN MIDDLEBELT-INKSTER

**GARDEN CITY OFFICE**  
30519 FORD RD.  
JUST EAST OF MERRIMAN



**C. W. ALLEN REALTOR**

20 Years of Service  
Just Doesn't Happen

**We Sell**

**95%**  
of our listings

**LIST WITH US!**

**GUARANTEED ADVERTISING**

**OTHERS NOT PICTURED**

Chet Lojek  
Lee McKeever  
Dan Shearer  
Tom Smith

Jerry Baird  
Marlene Allen  
Ralph Spencer



Doris Neault



Mary Lou Kuczek



Ted Morris



Marv Rodden



C. W. Allen, Jr.



Al Barnes



Lee Aiegine



Eleanor Jacobs



Edith Allen

**C. W. ALLEN REALTOR**  
15337 FARMINGTON  
421-2100



1-1 Homes For Sale

**CUSTOM COLONIAL—LIVONIA**  
Owner's 3 large bedrooms, 1½ baths, 20x20 patio, aluminum awning, custom shades, drapes, carpeting, recreation room, refrigerator, matching stove, privacy landscaped, maintenance free. Leaving state, \$37,900. 261-4409

1-1 Homes For Sale

**BY OWNER, Clawson, Brick**  
quad-level, 3 bedrooms up, 4th bedroom or den, large kitchen with built-ins, spacious family room, carpeting, aluminum 2½ car garage, close to schools, across from city park, landscaping, fenced yard, many more extras. Immediate occupancy. \$35,000. 585-9039

1-1 Homes For Sale

**\$19,500 GARDEN CITY**  
Sharp 3 bedroom 1½ story home. Large 80 ft. lot. Close to schools and shopping. Call now before it's sold.  
**HUNT 261-5880**

1-1 Homes For Sale

**Excellent Starter Home**  
100 foot lot, 3 bedrooms, 2 car garage, only \$13,900. Call 278-3822.  
**STATE WIDE**  
COUNTRY Living, 3 bedroom older Colonial, 3 acres, 1 mile from Livonia Mall. 474-1318

1-1 Homes For Sale

**LIVONIA SHARP LOADED \$29,900**  
Beautiful 3 bedroom brick ranch, finished basement. Built-ins. 1½ baths, covered patio, 2 car garage. Immediate occupancy. Lovely area. Call  
**JIM COURTNEY HARTFORD 522-7252**

1-1 Homes For Sale

**LIVONIA**  
4 bedrooms, brick, on a ½ acre lot. Offers formal dining room, recreation room, 2 full baths, circular drive and garage. \$35,900. Will consider land contract terms.  
**LEE henkelman div. 476-6161**

1-1 Homes For Sale

**SOUTHFIELD**  
New 4 bedrooms. Full basement. FHA 235 AVAILABLE NOW!  
Model Open Wed.-Sun., 2-7  
**353-8998 946-5225**

1-1 Homes For Sale

**LAKE LOVE**  
Don't wait for the Spring thaw to buy your own year-round waterfront home. Three huge bedrooms, walk out to the waterfront from the basement, 2 car attached garage on almost ½ beautifully landscaped acre. \$35,900.  
**BEL-MEN 522-3010**

1-1 Homes For Sale

**YOUR FIRST HOME?** Then be sure to see this three bedroom ranch located in Southfield. Includes a good size kitchen with breakfast area. Recreation room, office space, patio, all carpeting and drapes. \$27,500.  
**CRANBROOK ASSOC., INC. REALTORS 645-2500**

## DROP EVERYTHING

**DREAMERS WELCOME** 4-bedroom brick, clean as a whistle, finished basement, full kitchen, good for entertaining large parties; extra nice landscaping; garage; all for only \$22,500 FHA.

**WARM UP TO SPRING** with this almost new brick and aluminum tri-level, new carpeting throughout, lovely family room with fireplace, raised patio and brick wall. Attached garage. Professionally landscaped 70x120' paved corner lot. New Merion Blue sod front and back. \$30,900. Good assumption.

**INVESTMENT SPECIAL.** City of Plymouth, 4 unit duplex, townhouse style 2 huge bedrooms, air conditioned, kitchen with built-ins, carpeting throughout. Basement for each unit. \$62,000, 8% interest mortgage can be assumed. Full price \$84,000.

**BE A LANDLORD.** Two unit duplex. Each unit has 3 bedrooms, large living room, blown-in insulation, rent one unit, live in the other. Only \$21,500, terms.

**EASY TO LOVE.** Clean 3-bedroom face brick ranch. Modern as today. Large kitchen finished basement, 60x140 landscaped lot. Swimming pool and many extras. \$23,500.

**SUMMER FUN.** It may be a little early to think about swimming, but now is the time to get a terrific buy on this 2,000 sq. ft. home located in Redford Township has 43 kidney-shaped, inground pool with diving board. Owner's new home nearly ready. His instructions to us; sell. Offered at \$39,500.

**FUN FILLED** hours will be spent entertaining in the recreation room of this 3-bedroom, face brick ranch. Kitchen table space, 2-car garage, large park-like lot for more fun. Only \$24,900.

**COME UP TO QUALITY.** Buckingham Village Special, 3-bedroom face brick; wet plaster; formal dining room; basement recreation room; electrical range; washer, dryer; screened porch; garage; membership in C. B. Swim Club available. Full price only \$30,900.

**STAR LIGHT STAR BRIGHT.** See this shining star 3-bedroom, brick ranch, 24x12-foot family room, recreation room, brick fireplace. Loads of living space for only \$500 down plus nominal mortgage costs. Full price a bright shining \$21,500.

**JET SET VALUES.** This Livonia beauty in Denmar Estates on beautifully landscaped ravine lot has 3 bedrooms; family room with beamed ceiling; cozy fireplace; glass door-wall to 17x23-foot patio; kitchen with all the built-ins, finished recreation room with bar, neat as a pin. Hurry on this one!

**AMERICA'S CHOICE.** Redford Township, The largest township in the U.S. is the location of this 1½ story 3-bedroom home; upstairs bedroom will sleep 3 or 4 youngsters; carpeting in living room and all bedrooms and bath; finished basement garage. \$24,900 FHA.

**SLEEPY TIME.** Cozy little 3-bedroom for starter or retiree. Small home with nice landscaped lot. Good assumption. Only \$3,900.

**USE THE PHONE.** Waste no time. See this garden city beauty, 3 bedrooms, face brick ranch, partially finished recreation room, garage. \$25,500.

**SPRING FLOWERS.** Will soon be showing all over this lovely yard, this is the cleanest home in Wyandale, 3-bedroom brick, 18-foot family room; studio ceilings, sunken patio. Only \$25,500 FHA.

### FOR SALE . . . by OWNER

Ford-Wayne Road Area  
"UNBELIEVABLE"

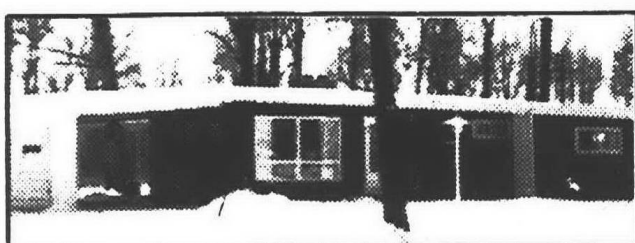

Until you see this immaculate 2-bedroom contemporary rambling ranch. All rooms extra large, huge brick fireplace, spacious dining, completely carpeted. Built-in dishwasher, garbage disposal, oven range. Large closets, 2 baths, fully insulated, hot water baseboard heat, covered terrace, carport, 1½-car attached garage. Large wooded 110x300 fenced lot, beautifully landscaped. Lots of privacy and shade galore. Close to Westland Center.

Call 728-3128

"MAKE THIS YOUR LUCKY DAY"

### PIONEER MEADOWS

Better than new 3 bedroom brick ranch, attractive country kitchen with stove and refrigerator, Italian marble vestibule, carpeted throughout, immaculate condition, \$31,900.

### REDFORD

ST. VALENTINE'S PARISH  
Custom built 3 bedroom ranch with family room, rec room with bar, large living room and dining ell, quality features throughout. Excellent assumption, priced at \$32,500.

### FARMINGTON

Spotless 2 bedroom ranch with carpeting and drapes, garage, 27 foot swimming pool, spacious treed lot. \$19,500.

**JERRY F. EDWARDS & Associates**  
53110 West 12 Mile Road, Farmington

**477-4700**

### WESTLAND TONQUISH VILLAGE

Beautiful 3 bedroom brick ranch, 2 car attached garage natural fireplace in family room, new carpeting in basement, swimming pool, plus much more. Call CLIFF FRAZER.

**NORWOOD 522-2900**

### REDFORD TOWNSHIP

Cozy bungalow with full basement, gas heat, garage.  
**\$21,900**

### WELDON CLARK

**REALTORS 425-7300**

### SAVE

### IMAGINE THIS GARDEN CITY HOME

A large 3 bedroom home with a large 18x16' living room, nice sized dining room, 20x14 kitchen and a lovely family room, 2 full baths, plus much more and surprisingly only in the \$20's

### DRIVE BY 930 PALMER AVE.

3 bedroom, full basement, nice yard, newly decorated and has beautiful living room complete with natural fireplace.

Now reduced to

**ONLY \$25,900**

### A SOLID HOME

3 bedroom, 1½ bath, large lot in the City of Plymouth. With a full basement, dining room and close to everything. Strictly a bargain at

**ONLY \$23,900**

Owner anxious—make offer.

### COMMERCIAL POTENTIAL

2 acres with a grand view with beautiful 4 bedroom home.

**NEAR EXPRESSWAY**



**30 ACRES**  
Superior location in Plymouth Township. Near new recreation facilities and school.

**30 ACRES**  
PRIMED FOR DEVELOPMENT  
Spectacular Canton Township, Spectacular Special Near Utilities on Major Roadway

**ACREAGE IN SALEM**  
Gravel or paved roads.

**8 ACRES — PRIME LIVONIA**  
Imagine—A lot in Northville Twp. for \$3,400. Call Now

**Soren T. Pedersen or Paul R. Lomske**

Serving your best interests in Real Estate thru-out the year as members of

**Hartford Realty**  
975 South Main Street Plymouth  
453-7600 455-5050 522-7252

### SAVE

## GO THE MODERN WAY

HARRY S

# WOLFE

REALTOR

## NO. 1 HOME SELLER

In 1971 ONCE AGAIN—WE LED

In the Sale of Used Homes in Livonia

### We Need Homes—We Have Buyers

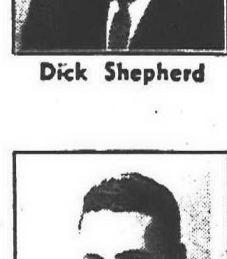
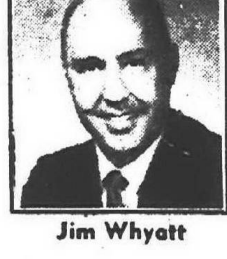
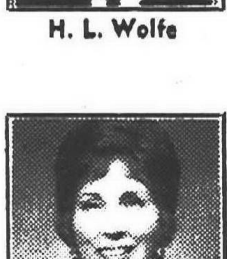
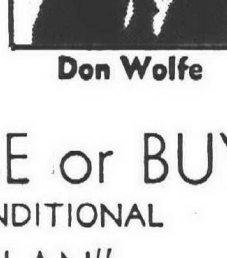
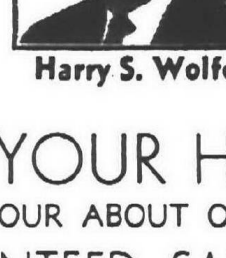
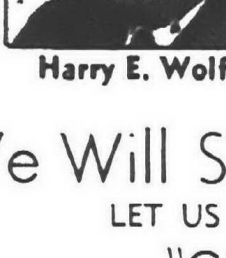
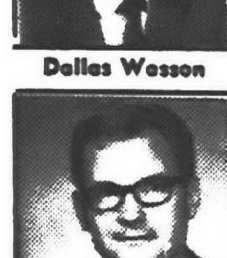

We Will SELL YOUR HOME or BUY IT  
LET US TELL YOU ABOUT OUR CONDITIONAL  
"GUARANTEED SALES PLAN"  
OVER 46 Years OF  
DEPENDABLE SERVICE IN THIS AREA . . .

### LIVONIA COVENTRY GARDENS

Harry S. Wolfe personally recommends this custom Cape Cod to all large families. Featuring extras for every one such as 4 king size bedrooms, full finished rec. room with wet bar, family room with natural fireplace, formal dining room, tasteful carpeting throughout, wet plaster, custom inground pool, central air conditioning, 2 car attached garage. All this plus 100 foot site, priced for quick sale.  
**\$56,900**

### LIVONIA BRING A CHECK

If you like quality and large rooms, you will love this First Offering face brick ranch complete with 3 bedrooms, full tiled basement, 1½ baths, formal dining room area, tasteful carpeting. All this plus a garage.  
**\$29,900**

### LIVONIA THE GOOD LIFE

It's a good life when you can have a beautiful 3 bedroom brick ranch with a large master bedroom with its own private bath, a family style kitchen with built-ins overlooking a gorgeous family room with an outstanding brick wall fireplace, a full basement and 2 car attached garage, plus many, many extras.  
**\$41,900**

### LIVONIA STARTER HOME

Beautiful country atmosphere on a large lot with trees, we have this attractive 3 bedroom home with a huge living room, a modern kitchen, a large laundry room off the kitchen, a 2½ car garage. FHA and VA terms.  
**\$20,900**

### "Promise Her Anything"

But give her this sparkling 3 bedroom brick ranch with oversize, din'ell, ceramic tile bath, big kitchen, full tiled basement, 2½ car garage, and 90 foot lot.  
**\$28,900**

### "A Dilly—Don't Dally"

Custom built, brick ranch, three big bedrooms, 1½ baths, formal dining room, pullman size kitchen, family room, a total of three fireplaces full finished rec room attached 2 car garage, and many more custom features.  
**\$43,900**

### "In a Pickle"

For space? Here's a 4 bedroom brick colonial, ideal for the large family, including 1½ baths, center hall entrance, country kitchen, family room with natural fireplace, full basement, attached 2 car garage, and in an excellent area of Livonia. 1st offering.  
**\$39,900**

● 2 LIVONIA LOCATIONS TO SERVE YOU

GA 1-5660

32398 FIVE MILE ROAD  
Livonia—Across from Bentley High School

GA 7-0733

33236 WEST SEVEN MILE  
Livonia—1 block east of Farmington Road

NORTHWESTERN REALTY ASSN

## chamberlain companies

Middlebelt N. of 7 Mile  
More Than 21 Offices to Serve You  
476-9100 477-7000

### THIS IS IT IN LIVONIA

ALMOST ½ ACRE, ATTRACTIVE 2 bedroom ranch, no through traffic, many trees, home newly decorated and waiting for your inspection. Just starting or retiring? This one is for you. Call now; Only \$22,900. Ask for Chuck Heidelberg.

### COUNTRY LIVING

Yet close to everything. Rambling 2 bedroom brick ranch, 2 car attached garage, dining room, pass hall, utility room, enclosed porch, breezeway, immaculately clean. In lovely section of Farmington. \$33,900.

### NEW LISTING

Custom brick ranch, attached 2½ car garage, country living in suburb, ½ acre, ravine lot on quiet winding street. Central air conditioning, electronic air filter. Only \$43,500. Ask for Ted Rogers.

### LOW LOW TAXES

Come with this 3 bedroom ranch with kitchen built-ins, nice park in front of house add to its value. Only \$23,900.

### CUDDLE UP CLOSER

In front of fireplace in this roomy 4 bedroom brick ranch, located in Livonia. 1½ bath, big country kitchen, lots of cupboards, finished basement. Asking \$29,900.

### LOOKING FORWARD

Planting time will soon be here. Large lot with excellent garden area. All large rooms in this 2 bedroom Livonia ranch, full basement, 24x24 garage. See it today. \$25,900.

### LARGE KITCHEN LOVERS

Don't miss seeing this 3 bedroom aluminum in N. Redford with basement and recently painted throughout the inside. Close to Livonia Mall. Call us for appointment. Only \$22,900.

### OPEN SATURDAY 1-5

11776 Hazelton, Redford Built by Frischkorn. 3 bedroom brick, mint condition, corner kitchen sink, carpeting and drapes included. Basement professionally finished with bar. Low Redford taxes. \$25,900.

### FIX AND SAVE

This 2 bedroom Livonia Mail home meets the needs of a frugal buyer who is "Mr. Fix-it." Large 2 car garage, large lot. A steal at \$16,500.

### IMMEDIATE OCCUPANCY

Delightful 3 bedroom ranch, 2 full baths, pass hall, built-ins. Clean move-in condition. Near Livonia Mall. \$33,900.

### LET'S HAVE

A heart to heart talk about houses. Then we will show you this extra nice brick ranch in Redford. 2½ baths, basement and garage. Call today. \$32,500.

### STOP THAT SEARCH

And look at this 3 bedroom colonial with family room, full basement, attached garage. Now only \$32,900.

### OUR COMPETITORS know us . . . you should too.

Henry Ramirez Tom Aveck  
Clem Chopp Mary Capelli  
Bernice Cullen George Gargarian  
Joan Andersen John Thomas

**OPEN 7 DAYS**  
for your convenience  
477-7000 476-9100  
Middlebelt N. of 7 Mile Road

John Garmager Ray Hinkle  
Marge McDonald Ted Rogers  
Ann Woodward  
Chuck Heidelberg, Manager





# The OBSERVER REAL ESTATE MART

THE MOST COMPLETE USED & NEW HOME LISTINGS PUBLISHED TWICE WEEKLY IN OBSERVERLAND



## 1-1 Homes For Sale

**PLYMOUTH TOWNSHIP**  
4 Bedrooms  
2 1/2 Baths  
\$41,900  
Sharp brick colonial. Full basement. All appliances, carpeting throughout. Family room with natural fireplace. 2 car attached garage. Call **JIM COURTNEY** HARTFORD 453-7600

**GARDEN CITY**  
SPIC AND SPAN  
3-bedroom brick ranch, country style kitchen, loads of cupboards, carpeting throughout, plaster walls, full tiled basement, treed street, swimming pool, 2-car heated garage, asking \$26,900.  
**OUR 425-4600**

**LIVONIA**, 3 bedroom brick ranch, 2 1/2 car garage, full basement, vacant, see now, \$26,900. Love GA 2-9278

**CHEAP HOT AIR**  
\$96.00 paid all heating bills on this fully insulated, wet plaster, brick Westland ranch in 71. Huge rec. room with bar, 2 car garage. Livonia schools. Just \$26,900. Call 261-8300 to see.

**chamberlain**  
Plymouth Rd., W. of Wayne Rd.

## 1-1 Homes For Sale

**Just Reduced**  
Immaculate 3 bedroom brick ranch with basement, 22-ft. beamed ceiling family room. Only a step to school, shopping and transportation. Priced now, at only \$27,500. Call 522-8300.

**Integrity**

**WESTLAND**  
Farmington-Joy Rd.  
Deluxe three bedroom brick ranch with basement, 2 car garage, fenced lot. FHA, VA terms available.  
**HUNT 261-5880**

**LIVONIA** — Interested buyer, must see! Beautiful 3 bedroom brick ranch, 2 1/2 car garage. Open Sun. 1-3, 19356 Rensselaer, 537-7572

**LIVONIA RANCH**  
3 bedroom ranch with large kitchen with built-in oven and range. Good carpeting and drapes, 2 car garage, fenced yard. Full price \$20,500, FHA terms or assume present mortgage.

**THOMPSON REALTY**  
261-6450 KE 8-2460

## 1-1 Homes For Sale

**ALL NEW**  
WESTLAND. This special 2 bedroom starter home with a garage has been completely reconditioned by FHA including new furnace, roof and water heater on a fenced corner lot, in Westland. The school is only 1/2 block away from this exceptional home. Call 292-3050 and get ready to move!

**RIVER OAKS REALTY**

**WESTLAND**, 3 bedroom full brick, full basement. Large country kitchen. Carpeting, attached carport, \$35,000 assumes payment of \$213. 421-1456  
Bring furniture and \$700.00 and you can move right in this dandy asbestos home in Melvindale. 2 bedrooms, large modern kitchen, automatic heat, aluminum storms and screens, newly decorated, all in tip top shape, full price only.

\$16,200  
**USE OUR TRADE IN PLAN**  
**GROSSMAN LIVONIA**  
261-6450 KE 8-2460 427-3200 937-0140

## 1-1 Homes For Sale

**DEARBORN HEIGHTS**  
WARREN - TELEGRAPH. 3 bedroom brick with a family room. Some carpeting. \$20,350 FHA. Closing cost moves you in.

**LEE henkelman div. 476-6161**

**NICELY TREED LOT** Surrounds this spacious Bloomfield Hills Tri-Level. Features 4 bedrooms, library or fifth bedroom, fireplace family room, built-in kitchen with dining area and patio. \$53,900.

**CRANBROOK ASSOC., INC. REALTORS 645-2500**

## 1-1 Homes For Sale

**FARMINGTON EXECUTIVE**  
Extra sharp 3 bedroom ranch. Formal dining room, full basement, family room, carpeting, dropes, built-ins, 2 car attached garage, custom built patio. Call 278-3822.

**STATE WIDE**

**TWO BEDROOM** home, 24x40, on 1 acre in Onaway, Mich. \$6,500, has city water. 453-2679

**YOU NEED STICK**  
To beat this one for price, 3 bedroom Romulus ranch WITH family room fireplace, basement, 2 car garage, (heated) and rec. room with bar. All for only \$26,900. FHA and VA welcome. Call 261-8300.

**chamberlain**  
Plymouth Rd., W. of Wayne Rd.

## 1-1 Homes For Sale

**PLYMOUTH CITY**, open 1-5 Saturday-Sunday, 781 Beech Ct. 3 bedroom ranch, best location City of Plymouth, walking distance to schools, 1 1/2 baths, 4th bedroom in basement, trees on shady lot, immediate occupancy, owner. 453-6511

**LIVONIA FIRST OFFERING \$21,900**  
3 bedroom ranch, 1 1/2 car garage, fenced yard. Carpeting living room and hall. Clean and sharp. CALL **JOE SLAGA**. HARTFORD 261-2000

**WESTLAND**  
Lovely 3 bedroom home with 2 1/2 car garage, fenced yard, beautifully landscaped. You must see this one, only \$21,900. Ask for **BOB PATTERSON**, 477-8360

**NORWOOD 522-2900**

## 1-1 Homes For Sale

**BY OWNER**  
**LIVONIA**, 7 Mile-Levan area, 8 room colonial, 4 bedrooms, 2 1/2 baths. Full basement, 2 car attached garage. Panelled family room with fireplace. Carpeting, storms and screens. Fenced yard. Many extras. Four years old. Excellent condition. 477-8360

**WESTLAND**  
Lovely 3 bedroom home with 2 1/2 car garage, fenced yard, beautifully landscaped. You must see this one, only \$21,900. Ask for **BOB PATTERSON**, 477-8360

**NORWOOD 522-2900**

## 1-1 Homes For Sale

**THREE BEDROOM**, 1 1/2 baths, family room, living room, fireplace, full basement, central air conditioning, two-car garage, home with large rooms, 1 car fenced yard, 2 blocks to all schools. \$37,900. 349-557

**REDFORD**, excellent assumption with low monthly payments and interest. 2 story home with large rooms, 1 car garage with work shop, \$18,900. 533-2038

## 1-1 Homes For Sale

**REDFORD**, excellent assumption with low monthly payments and interest. 2 story home with large rooms, 1 car garage with work shop, \$18,900. 533-2038

**REDFORD**, excellent assumption with low monthly payments and interest. 2 story home with large rooms, 1 car garage with work shop, \$18,900. 533-2038

SERVING ALL OF WESTERN WAYNE COUNTY SINCE 1922



**REAL ESTATE**

Plymouth Township — 3 bedroom brick ranch, carpet throughout, large kitchen, finished basement with fireplace, 2 1/2 car garage, ideal for children, \$33,900.  
Three bedroom brick ranch, carpet throughout, finished basement, garage, pool, \$25,500.

Garden City — Sharp 2-bedroom brick ranch. New carpet thru-out, remodeled kitchen, finished basement, 2 baths, garage. \$26,500.  
Custom 3 bedroom ranch with attached garage, dining room, stone fireplace, 181x190 lot, finished basement, many extras, \$42,500.  
Mechanic's Paradise large garage with black-top area, 2 bedroom brick home, basement, 40x20 in-ground pool, \$26,700.

Land contract, will take \$2,500 down on this older 3 bedroom home in Plymouth, dining room, garage, immediate occupancy.  
Plymouth — New homes, choice lots, close to town. Financing available. Call for details.  
Income — Older 2 family home with acre of land, basement, 2 car garage, good investment, will sell on Land Contract, \$31,900.

**453-4800 MULTI-LIST SERVICE 199 N. MAIN ST. 427-7797 PLYMOUTH**

479 S. MAIN ST. PLYMOUTH



**453-2210**

"People With Purpose"

- TWO BEDROOM SUMMER COTTAGE. Living room with stone fireplace, located on Bruin Lake, private club containing 40 acres. \$16,500
- THREE POSSIBLE FOUR BEDROOM home in Plymouth Twp. Large fenced lot, garage. \$18,500
- THREE BEDROOM BRICK ranch. Exceptionally sharp, finished recreation room plus garage. Cherry Hill school district. \$22,900
- WALK 1 BLOCK TO SCHOOL in Garden City from this 3 bedroom brick ranch with full basement and 2-car garage. \$24,800
- LIVONIA. Maintenance free 3 bedroom ranch. Finished recreation room, 2 1/2 car garage, excellent condition. \$24,900
- WESTLAND. Three bedroom brick ranch, double lot, 2-car garage, 24 x 16 attached carport. \$27,000
- PLYMOUTH TWP. Brick ranch, fully carpeted, attached garage, full basement. Land contract terms available. \$27,900
- TASTEFULLY DECORATED brick ranch with full basement in Plymouth Twp. Two years old. \$28,500
- BLUE CHIP THRU-OUT. Finished basement, 1 1/2 baths, attached 2-car garage, newly listed Garden City. \$29,800
- CENTRAL AIR CONDITIONING, cedar closets, fully carpeted brick ranch. Excellent condition. \$29,950
- CITY OF PLYMOUTH. 3 bedrooms, central air, 1 1/2 baths, remodeled kitchen, all built-in appliances. \$26,900
- TWO FAMILY INCOME in Plymouth. \$29,900
- OLDER 4 BEDROOM HOME on Main St. in Plymouth. Zoned General Business. \$31,900
- PLYMOUTH TWP. Brand new ranch home. Basement, thermo windows, fully carpeted kitchen with built-ins. \$31,900
- OLDER 3 BEDROOM HOME in Plymouth. Beautifully maintained, walk any place in town. \$32,500
- TWO BEDROOM BRICK RANCH with family room, fireplace on a treed acre site. \$34,900
- PLYMOUTH. 4 bedroom brick home, formal dining room, full basement, 2-car garage. \$35,900
- FARMINGTON TWP. 3 bedroom brick ranch, family room, fireplace, baseboard hot water heat, attached garage. \$37,500
- NORTHVILLE. 4 bedroom home, 2 baths, family room, fireplace, attached 2-car garage. \$37,900
- FIVE BEDROOM BRICK HOME in excellent condition on Ford Rd. Good potential, zoned commercial. \$45,000
- THREE BEDROOM COLONIAL, family room, fireplace, attached 2-car garage, 2 acres. \$45,000
- BRAND NEW ON ONE ACRE. Fully carpeted ranch, family room, fireplace, thermopane windows, basement, attached 2 car garage. \$45,500
- FOUR FAMILY INCOME in Plymouth. Two to choose from. \$46,900
- NEAR SOUTH LYONS PRIVATE PARK. Sprawling ranch, 35x26 attached garage, full basement, treed 1 1/2 acre. \$46,500
- PLYMOUTH TWP. Custom built brick ranch, fireplace, family room, Florida room, 2 baths, attached heated garage plus extra storage garage. \$49,900
- PLYMOUTH TWP. Four bedroom colonial, formal dining, family room, fireplace, Florida room, first floor laundry. Home in excellent condition. \$51,900
- FOUR BEDROOM COLONIAL in Livonia. Formal dining, 2 1/2 baths, family room, fireplace, second family room, thermopanes on three sides. \$51,900
- BEAUTIFULLY TREED ACRE Custom brick ranch, 1 1/2 baths, basement, attached garage. Air conditioned, marble sills, quality home, beautiful setting. \$53,200

Many more to choose from, including acreage, commercials, and industrials

"People With Purpose"

**J. L. HUDSON Real Estate**

**HAROLD real estate FISCHER**

1108 S. Main St., Plymouth 455-5100

Party store with beer & wine license. 164 ft. Main Street frontage, building 3,000 sq. ft. Contract terms.

Two 2 1/2 acre building sites on Powell Road. Water & Gas. \$20,000 each. Contract terms.

Duplex — Two 840 sq. ft. apartments. Brick exterior, built in 1955. \$31,500. Contract terms.

1/2 acre lot, water & sewer, paved street. \$10,000, builder's terms.

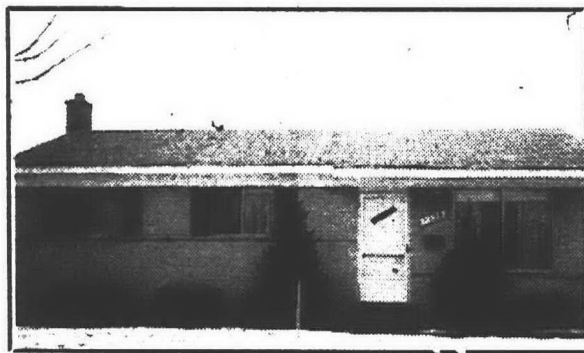

WESTLAND. Newly decorated 3 bedroom ranch offers immediate possession at just \$24,900. Features include: full basement, and beautiful figure "8" pool with patio. Call now at 261-0700 (11151)

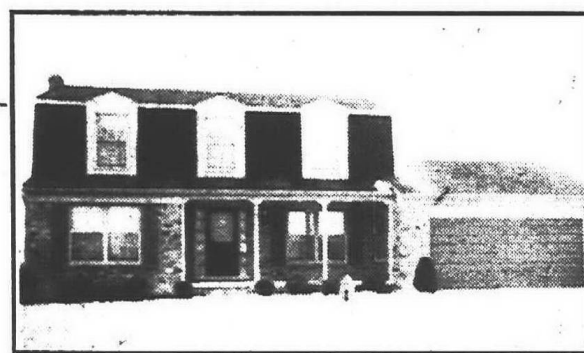

FARMINGTON. 25701 ARDEN PARK. Open Sunday 2-5. Custom built Dutch Colonial with beautiful decor and plush carpeting. Library, family room and 4 bedrooms. 851-1900. (11419)



LIVONIA. Exceptional 3 bedroom 1 1/2 bath deluxe brick ranch complete with family room, large country kitchen with snack bar, patio with gas grill and attached 2 car brick garage. \$33,950. 477-1111 (10905)

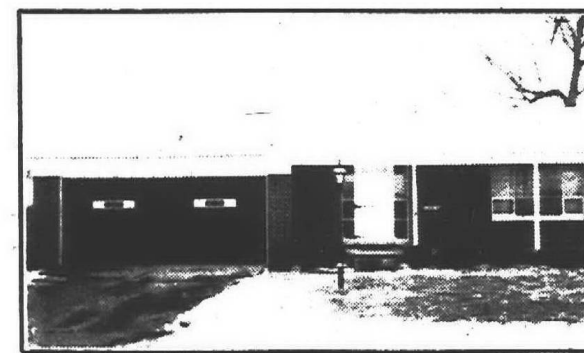

DEARBORN HEIGHTS. A prestigious neighborhood provides the setting for this attractive 3 bedroom ranch with attached garage. Interior features include formal dining room and family room. \$39,900. 261-2600 (11384)



**We make things simpler for you.**

**4529 HOMES SOLD in 1971**



Bill Mathers, Real Estate One's general Sales Manager reveals our record-breaking sales achievement to the assembled multitude, while exhorting his people to even greater heights in home sales.

"Remember, REAL ESTATE ONE is NUMBER ONE for a reason. It's not just the Inter-City Relocation Service to find homes for transferring folks. Nor the Guaranteed Sales Plan. Nor our extensive advertising program — the largest in Michigan. Nor our experienced closing staff. Nor our 80 page Photoguide of HOMES. It is all of

these, yes. But more important, it is the personal attention that each REAL ESTATE ONE client expects and receives from his sales associate and from REO's management from switchboard gal to President.

People in Observer Land. Arise.

Don't let us rest on our laurels. Call us today for your no-obligation evaluation or a FREE copy of our latest Photoguide.

Whether you are buying or selling a home, come to the folks that make things simpler for you.

**LIVONIA**  
261-0700 261-2600

**FARMINGTON**  
851-1900 477-1111

**SOUTHFIELD**  
353-1800

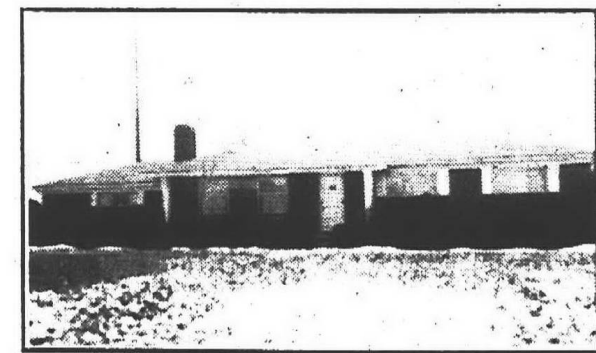

FARMINGTON. Priced for immediate sale at \$38,900: nicely maintained, brick ranch with 3 bedrooms, full basement, and beautiful professionally landscaped yard. Call 851-1900 (11492)

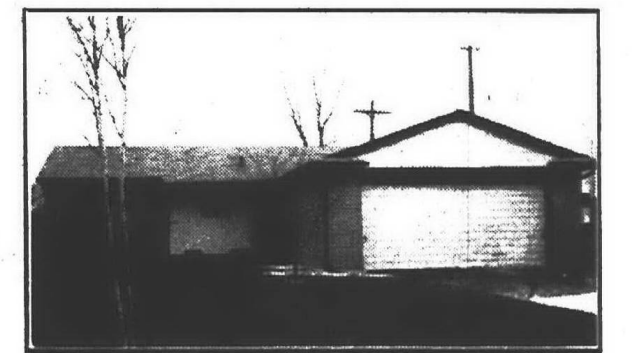

SOUTHFIELD. "Better than new" 3 bedroom ranch with attached garage located on large country size lot. Family room and beautiful enclosed porch. \$44,900. Call today at 261-2600 (11385)

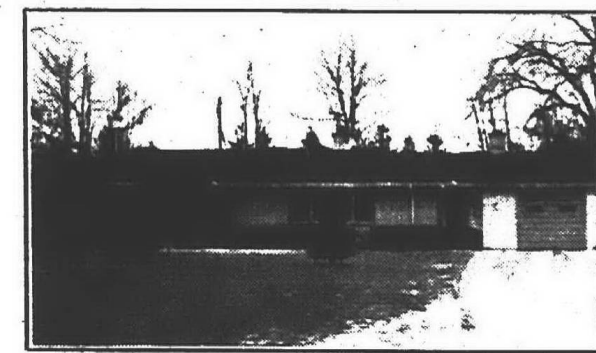

SOUTHFIELD. Located in a secluded Southfield community of custom built homes and nestled on 3/4 acre is this comfortable 3 bedroom ranch with family room at \$36,000. Call 353-1800.

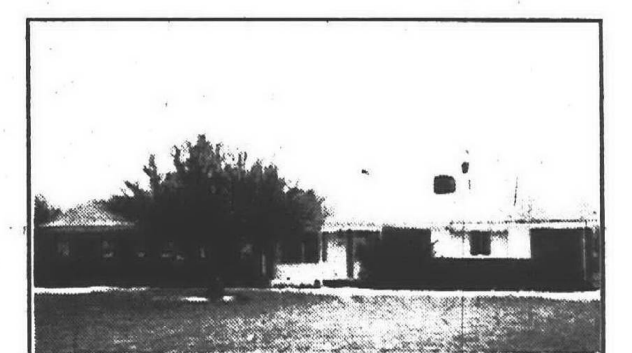

FARMINGTON. Charming brick ranch with attached side entry, 2 1/2 car garage on almost 1/2 acre treed lot in Old Homestead Subdivision. 3 bedrooms, 1 1/2 baths, family room. \$38,700. 851-1900 (11459)



FARMINGTON. Churchill Estates. Nearly new, 3 bedroom 2 story Colonial offers a full basement, 2 1/2 baths, elegant master suite and attached 2 car garage for \$45,900. 477-1111.



NOVI. Impressive four bedroom brick Colonial with family room and fireplace, wet bar, sunken living room, 2 1/2 baths and plush carpeting thru-out. Many extras! \$56,900. Call 477-1111.



1-1 Homes For Sale

**MIND COMPLIMENTS?**  
Even your wife's family will congratulate your good judgment in selecting this lovely S. Redford home. Owner spent over \$2,000 in modernizing last year. 3 bedrooms, 2 car wired garage, nice rec. room. \$26,900. Call 261-8300.

**chamberlain**  
Plymouth Rd., W. of Wayne Rd.

1-1 Homes For Sale

**FARMINGTON TWP.** Colonial 4 bedroom 1 1/2 baths, dining room, finished rec. room, carpeting throughout, patio, located on large landscaped cul-de-sac lot. 5 1/4% mortgage. \$37,900. 476-6279

**WESTLAND**  
4 bedroom Colonial, family room, fireplace, 2 1/2 car garage, full basement, carpeting throughout, many extra features. \$31,900.

**BORON**  
427-2800

1-1 Homes For Sale

**VUNDERBAR**  
and "wonderful" to be the owner of this extra sharp 3 bedroom ranch with 2 full baths, tiled recreation room, 2 1/2 car garage, large patio all yours at the VUNDERBAR price of only \$26,500.

**BEL-MEN 522-3010**

**LIVONIA—MULTI LEVEL**  
2,000 sq. ft., 4 bedrooms, 2 1/2 baths, basement, family room \$35,900. 476-1116

1-1 Homes For Sale

**BY OWNER**  
2 bedroom in Westland, completely redecorated aluminum sided, new carpeting, garage, SHARP! \$825 total move in, \$16,500. Buyers only.

**425-9073**

**WESTLAND** 3 bedroom brick ranch, 2 1/2 car garage, finished basement, 1 1/2 baths, \$31,000. 427-5823

**GARDEN CITY**  
Venoy Circle—sharp 3 bedroom brick ranch. Full basement, separate dining area, 1 1/2 car garage, wet plaster walls, carpeting, fenced yard. All for \$23,900. CALL JOE SLAGA.

**HARTFORD 261-2000**

1-1 Homes For Sale

**CLARENCEVILLE SCHOOLS**  
**LIVONIA.** \$1500 takes payments. 5 rooms, playroom, carpeting, gas heat. \$16,900 full price.

**LEE**  
henkelman div. 476-6161

**NORTHVILLE**  
4 bedroom Colonial, carpeting, drapes, family room with fireplace, many extras, \$39,950.

**LIVONIA.**  
\$41,900

Large 3 bedroom colonial located in prime area. Features include family room with fireplace, big kitchen and dining area, attached 2 car garage, much more. Ask for JERRY BARR.

**NORWOOD 522-2900**

1-1 Homes For Sale

**DREAM HOUSE**  
Sharp 3 bedroom brick ranch. Large kitchen, like new carpeting thru-out. Finished basement, double lot, 2 car garage. Full price \$26,900.

**JOHN COLE**  
Real Estate  
25105 W. 6 Mile Rd.  
255-5330 KE 7-5313

1-1 Homes For Sale

**LIVONIA**  
Three-bedroom brick ranch. Family room with parquet floor, fireplace, slate foyer and hearth, 1 1/2 baths, built-in patio, 2-car attached garage. Beautiful neighborhood. \$39,000.

**GARDEN CITY**  
Three-bedroom brick ranch, finished basement, natural fireplace. Enclosed patio, 2-car garage. \$29,900.

**Ted Dobbins Realty**  
946-9040

1-1 Homes For Sale

**LIVONIA**  
**LOW ASSUMPTION**  
Immaculate 3-bedroom brick ranch with attached garage, air-conditioned, screened-in terrace could be transformed into family room, full basement, 1 1/2 baths, newly decorated, country kitchen. Woman's delight. Owner moving to California.

**NORWOOD 425-1500**  
"JAY REAL ESTATE DIV."

**100x287 LIVONIA**  
Low taxes, close to schools, 3 bedroom aluminum bungalow, full basement, 2 car garage, and priced at \$21,900. Conventional only. Do not call unless you are prepared to buy, as this will not last long.

**Lexington House**  
The Little Office  
Thas Gives Big Service  
261-8555

**CANTON—Plymouth Area**  
**WOODED LOT**  
120x133  
Quiet suburban living, plenty of elbow room here, use home as 2 or 3 bedrooms. VA approved, "zero down," \$149 per month. Low taxes.

**BEST VALUE WE'VE HAD FOR MONTHS**  
\$22,500  
Hickory Hill 522-5200

1-1 Homes For Sale

**HOW LOW**  
Can you go? Taxes on this S. Redford, 5 year old, 3 bedroom ranch are ONLY \$337! Brick front, full basement, 2 car garage. Just \$24,500. Call 261-8300.

**chamberlain**  
Plymouth Rd., W. of Wayne Rd.

**PLYMOUTH SCHOOLS**  
**COLONIAL**  
\$33,900

Sharp 4 bedroom brick that features a king sized family room with natural fireplace and red carpeting that looks great. Kitchen offers built-ins oven, range and portable dishwasher. Living room is carpeted, 1 1/2 baths, paneled basement with bar, well cared for hardwood floors in bedroom. Hurry. Call

**NANCY CROSBY**  
**HARTFORD**  
453-7600 522-7252

**WESTLAND**  
Sharp 4 bedroom brick ranch. 1 1/2 baths, fully carpeted, attached garage, immediate occupancy. Terms available. Call 278-3822.

**STATE WIDE**  
Walled Lake Schools  
Neat, clean 3 bedroom brick ranch, tastefully decorated. Formal dining room, family room with fireplace, 2 baths. 100x120 ft. fenced lot. \$3,400 down MGIC.

**NEUBAUER REALTY**  
1374 West Maple  
Walled Lake 1-624-3015

**NEW 4 BEDROOM**  
**Lake Front Home**  
New 4 bedroom fully carpeted, fireplace, family room, attached 2 1/2 car garage, dishwasher, 2 baths, balcony overlooking beautiful Lake Ona. High wooded 75x222 lot, \$51,250. MODEL OPEN DAILY, 10 a.m. to 5 p.m.

**MILLER PENA CORP.**  
1-363-4663

**Livonia**  
**COUNTRY CLUB 14952**  
Country Colonial, 3 bedrooms, 1 1/2 baths, family room, dining room, carpeting, built-ins, garage. \$37,500.

**SUNNYDALE 29129**, tri with 3 bedrooms, family room, carpeting, fireplace, garage. \$32,900.

**RICHFIELD 14000** ranch with 4 bedrooms, 2 baths, dining room, fireplace, carpeting, garage. \$43,500

**BASSETT DRIVE 10545**  
2 bedroom ranch, dining room, fireplace, 2 1/2 acres, pool, horses permitted, garage. \$49,900.

**FAIRWAY 14766** don't miss this good value, tri with 3 bedrooms, 1 1/2 baths, family room, garage. \$29,900.

**Dearborn**  
**MAYBURN 827** 3 bedroom bungalow, fully carpeted, fireplace, recreation room, garage. \$29,900

**Livonia**  
**BASSETT COURT 9193**  
ranch with 3 bedrooms, 1 1/2 baths, family room, fireplace, carpeting, garage. \$35,900.

**MERRIMAN 14478** good assumption, 3 bedroom colonial, 1 1/2 baths, family room, dining room, garage. \$34,900.

**WESTMORE 14277** Kimberly Oaks, 3 bedroom tri with family room, new carpeting, built-ins, 1 1/2 baths, large pool, garage. \$37,900.

**CAVELL 12231** charming home with 2 bedrooms, aluminum sided, carpeting, a good mortgage assumption, \$19,500

**Westland**  
**RICKHAM CT. 38301**  
ranch with 3 bedrooms, 1 1/2 baths, family room, fireplace, 2 car garage. \$30,900.

**BERKSHIRE 1479** brick ranch, with 3 bedrooms, beautiful recreation room, carpeting, built-ins, \$23,900.

**Westland**  
**S. MARIE 201** 3 bedroom tri with family room, carpeting, fireplace, built-ins, 2 1/2 car garage. \$30,500.

**HARVEY 5652** contemporary ranch, 2 bedrooms, dining room, huge living room, fireplace, garage. \$23,700.

**LIBERTY 8133** 3 bedroom ranch, carpeting, terrace, recreation room, gas heat, garage. \$25,500.

**MacKENZIE 33036** 4 bedroom tri with family room, built-ins, carpeting, Livonia schools, pool, \$26,900.

**Northville Twp.**  
**MAXWELL 15852** 3 bedroom ranch on 1/2 acre, carpeting, part finished basement, \$34,900.

**Garden City**  
**PIERCE 30832** ranch home with 3 bedrooms, dining room, large lot, gas heat, immediate occupancy, garage, \$23,500.

**DESIRABLE LAKE PROPERTY**  
Two bedroom Lakefront home, featuring living room, kitchen with dining area. Full bath, 2 car garage. Priced at \$23,900.

2 bedroom Lakefront home featuring a custom kitchen, living room, dining room, 1 1/2 baths. Porch, 2 car heated garage with workshop. Fenced yard. Priced at \$25,900. Land Contract Terms available.

3 bedroom all brick ranch on Lakefront, features a custom kitchen with built-ins, 1 1/2 baths, 2 fireplaces, large family room, 2 car attached garage. Nice trees. Priced at only \$38,900.

Three bedroom home overlooking Lake with living room, dining room, full bath, kitchen, gas heat. Priced at \$13,800.

Three bedroom frame Ranch, large living room, formal dining room, custom kitchen, family room, utility room, 2 car garage. Priced at \$30,500.

Two bedroom log and frame home on Lakefront. Living room, kitchen with dining area. Carpeting and brick barbecue. Priced at \$19,500.

**FINE COUNTRY LIVING**  
1.5 Acres. Like new 4 bedroom Quad Level overlooking small Lake. Many trees. Paved road, 3 miles from Howell. Features a custom kitchen with built-ins, large family room with fireplace. Fully carpeted, 2 1/2 ceramic baths. Paneled and carpeted Rec. room, formal dining room, beamed ceilings, 2 car attached garage. Priced at \$57,900.

Three bedroom brick aluminum Ranch featuring a custom kitchen, living room, family room with fireplace, dining area, patio. Priced at \$35,900.

5 acres with 5 bedroom Ranch, features a custom kitchen with self cleaning oven, large family room with fireplace and walk out formal dining room, 2 1/2 baths, 2 car attached garage. Carpeting, full basement. Large horse barn with tac room, paved road. Close to Expressway. Priced at \$87,900.

Three bedroom Ranch, featuring a custom kitchen, living room, dining area. Full bath, utility room, full basement. 2 car attached garage. \$34,600.

New 4 bedroom Colonial, featuring a custom kitchen, living room, family room with fireplace, 1 1/2 ceramic baths, 2 car attached garage. Paved drive. Fully carpeted. Priced at \$43,900.

**OUR 425-4600**

**MINOCK** near Evergreen, 3 bedrooms, brick, 2-car garage. Carpeting, Formica cabinets. Near schools and church. Vacant. 846-4962

**OPEN SATURDAY 1-5**  
**LIVONIA** 6 Mile-Wayne Road, Golfview Meadows, 16383 Ronnie Lane. Easy walk to high school. 4-bedroom brick, formal dining room, 2 1/2 baths, Master bedroom 20x14. Full basement, 2-car garage. Country kitchen. Cupboards galore with built-ins. Inviting family room with fireplace and sliding doors to a wrap patio. Excellent for entertaining. Deep lot, excellent for children. Owner transferred. Priced much less than assumption.

**425-8085**

**LUXURY RANCH**  
**LUXURY 1 1/2 ACRES**  
Across from Meadowbrook Country Club. Sound good? How about 3,100 sq. ft., 2 fireplaces, fireplace, 27 ft. living room, 1 1/2 baths, attached 2 car garage, 80 ft. lot. Move right in! Call Jay Hughes 557-7510

**COUNTRY SETTING**, 3 bedroom colonial, family room with fireplace, 26 foot master bedroom suite, tiled and partitioned basement, approximately 1 acre corner lot, Drake and Muer Cove, \$49,550. 851-1562

**chamberlain**  
3100 Northwestern Hwy.

**BRICK RANCH**  
Three bedroom, large living room with fireplace, kitchen with built-ins, self-cleaning oven, paneled family room with large door wall. Elegantly decorated. Excellent condition. Large lot with country atmosphere. \$46,900.

**COUNTRY**  
Ranch in quiet village, of Parshallville. Has large stream, 3 bedrooms, bath, living room, kitchen, utility room, 26x16 family room, storms and screens. 2-car garage. Excellent condition. Gas heat. Air conditioned. \$33,900.

**PLEASANT VIEW HILLS**  
This exclusive type home has 4 bedrooms, den, kitchen with deluxe built-ins, 2 1/2 ceramic baths with vanities, 2 fireplaces, family room, formal dining, completely carpeted, custom drapes, attached 2 1/2-car garage. This home was custom built, just 2 years old.

**LANTERN VILLAGE**  
Country Colonial with gambrel roof, 4 bedrooms, 3 ceramic baths with vanity, kitchen with custom built-ins, 2-way fireplace for family and dining room, paneled family room, formal dining, 2 1/2-car attached garage. Completely carpeted. Gas heat. Close to I-96 Freeway. Immediate occupancy \$48,950

**FARM HOUSE**  
10 Acres. Corner piece of Cedar River frontage 3 bedrooms, large living room, dining room, country kitchen, summer kitchen easily converted to family room. Additional space for main floor laundry. Large barn with new roof. 3 additional smaller barns. \$35,000.

**ACREAGE**  
We have a wide selection of 5 and 10 acre parcels in the Pleasant Valley, Hollow, Farmersville, Gregory and Pinkney areas. Rolling, wooded, some with stream and wooded frontages. Starting at \$800 per acre.

**COMPLETE DESIGN AND BUILDING SERVICE**

**EARL W. KLINE**  
Real Estate  
9884 Grand River, Brighton  
(313) 1-227-1021

**WESTSIDE**  
274-9400

**S. REDFORD** — 1 1/2-story brick bungalow. Aluminum trim, 1 1/2-car garage, disposal, dishwasher, finished basement with modern kitchen. 11356 Riverdale. KE 4-9827

**6 MILE-FARMINGTON**  
Elegant colonial, 4 bedroom brick, attached garage. Family room with fireplace, large country kitchen, spacious lot, plush carpeting and drapery, 2 1/2 baths. Most value for your dollar at \$44,900. Just listed by RICH KANGAS.

**HARTFORD 261-2000**

**MARTIN, KETCHUM & MARTIN**  
522-0200  
Realtors 31172 Five Mile at Merriman Realtors

**AT Hartford Realty, Inc.**  
*Your Future Happiness is our Business*



**\$16,400 — FHA TERMS**  
3 bedroom aluminum sided, full basement — 13564 Artesian.  
Call Bob Ballard

**PICTURE BOOK COLONIAL**  
Just listed and first deposit takes this pillared brick Colonial. Owner spared no expense in decorating, central air, 4 huge bedrooms, antique brick center entrance, fully equipped kitchen, beautiful carpeting throughout, huge lot, 2 1/2 baths, family room with natural fireplace, \$51,900. Call Hal Roman.

**GENTLEMAN'S ESTATE**  
Farm colonial on 2.3 acres of prime Canton property. Property flexible — can have horses, can subdivide, can rezone to multiple. Asking \$55,900. Call Art Anderson.

**LIVONIA MALL**  
is 5 minutes from this lovely 3 bedroom Tri with modern kitchen (built-ins). This is fully carpeted with 1 1/2 baths, family room, and 2-car garage on a spacious lot. Area features community pool and walk to school and play area for the kids. \$32,900. Call JoAnn Stone.

**GARDEN CITY**  
Attractive 3 bedroom ranch with country kitchen, large fenced lot, basement, completely carpeted with doorwall off dining area. Price location, close to schools, \$24,900. Call George Gooding.

**REDFORD TOWNSHIP**  
3 bedroom brick ranch, wet plaster walls, carpeting throughout, large eating area, full finished basement, 1 1/2-car garage, fenced yard. For appointment, call Joe Slaga.

**DOUBLE YOUR MONEY** ... in ten years. If history repeats itself, in 1982 the resale value of this home and property will be double! A great investment and a gracious living for your family. 5 bedrooms plus huge kitchen and 4-car garage on 3/4 acre. Can be zoned commercial now, 140 ft. frontage on Joy Road. With a little bit of luck your offer may take this house. Try \$47,900. Call Ray Ebach.

**WHY RENT?**  
Take a look at this immaculate 3 bedroom brick ranch offering large country kitchen, 2 1/2-car garage with patio, redwood deck pool, country-sized lot completely fenced, Henry Ruff & Palmer area, Wayne school district \$20,900. Call Clara Bakos.

**WESTLAND \$27,500 ESPECIALLY FOR YOU**  
We've got this sharp 3 bedroom brick ranch, large country kitchen with built-ins, 1 1/2 baths, full basement, 2-car attached garage, sparkling clean. You must see this one. Call Jim Jones.

**LIVONIA RANCH**  
3 bedroom brick ranch featuring a half bath off the master bedroom, finished basement with fireplace, 2-car garage, air conditioning, and built-ins. Only \$29,900. Call Dick Bliznik.

**HANDYMAN'S SPECIAL**  
3 1/2-acre corner lot in Livonia. Multi-level needs that tender loving care. Land Contract terms available. Call Ralph Murray.

**REDFORD TOWNSHIP**  
Plymouth & Beech area — 3 bedroom brick ranch, remodeled kitchen, large basement, 2 1/2-car brick garage, owner transferred. Only \$26,500. Call Ed Sexton.

**LIVONIA SPRING IS HERE**  
In this gracious, elegant charming 4 bedroom Georgian colonial, featuring formal dining, 2 1/2 baths, large country kitchen, rustic family room with full wall fireplace, velvet swag draperies, thick plush carpeting, flocced wallpaper, all for only \$44,900. \$20,000 owing at 5 1/4%. Call Rich Kangas.

**33539 Plymouth Rd.**  
**LIVONIA**  
261-2000  
Ask About Our Transferee Plan

**HARTFORD REALTY, INC.**

**THIS WEEK'S-SPECIAL**

3 bedroom home featuring a custom kitchen, living room, formal dining room, 1 1/2 baths, first floor laundry room, screened porch, fully carpeted, 2 car attached garage. Priced at \$39,500.

**CITY PROPERTY**  
Three bedroom, all brick Ranch featuring a custom kitchen, formal dining room, living room, family room with fireplace, and built-ins, 1 1/2 baths, 2 car garage. First floor laundry, full basement. Beautifully landscaped. Priced at \$43,900.

Like new 4 bedroom Colonial featuring a custom kitchen, large family room with fireplace, formal dining room, living room, 1 1/2 bath, 2 car attached garage. Full basement, large lot. City sewer and water. Close to schools. Priced at \$45,000.

Two bedroom all brick Ranch home. Large living room, formal dining room, kitchen with breakfast nook, sun room, full basement. Close to downtown. Must be seen to appreciate! Priced at \$35,900.

**VACANT LAND**  
1/2 Acre Building site, wooded hillside. Priced at \$5,200.  
3/4 acre Building site, wooded, excellent for walk out basement. Priced at \$6,250.  
1 Acre gently rolling land overlooking Pond. Priced at \$4,600.  
2 1/2 acres high building site, underground utilities, close to Golf Course. Priced at \$6,250.  
1 Acre high building site with access to Howell Lake. Priced at \$4,500.

Open Monday thru Saturday 9 to 9—Sunday Noon to 6  
Mel McKay Licensed Broker and Builder

**McKAY REAL ESTATE**  
AND CONSTRUCTION  
Serving all of Livingston County  
2649 East Grand River, Howell 517-546-5610

**PLYMOUTH, NORTHVILLE and LIVONIA'S BEST BUYS!**

**PLYMOUTH AREA HOMES**  
\$29,500—SHARP BI-LEVEL—Close to shopping and schools. This home could be 4 bedrooms and den. At present it features 3 bedrooms, family room, living room, dining room, plus carpeted enclosed porch. Call 453-0012.

\$32,900—YEAR OLD SPLIT-LEVEL—Move right in this 3 bedroom, family room, basement and double deck porch in rear. Completely landscaped premium size lot in area of all new homes. Walk to schools and shopping. Call 453-0012.

\$38,500—ONE OF A KIND—Contemporary ranch, 3 bedrooms, beamed ceilings in living room and kitchen, carpeting and drapes, extra large lot located on quiet street. Call 453-0012.

\$39,900—EXCELLENT POTENTIAL—Two family income with separate entrances, carpeted throughout, upper unit, fully furnished. Low maintenance aluminum sided home on 1.02 acres. Call 453-0012.

\$49,900—YOURS FOR THE ASKING—Located in very desirable section of Plymouth, on large deep lot with loads of trees, 4 bedrooms, formal dining room, paneled and carpeted family room, modern kitchen, 2 car garage. Must see. Call 453-0012.

**PLYMOUTH OFFICE**  
1115 S. Main St. 453-0012

**NORTHVILLE AREA HOMES**  
\$27,000—WAITING TO BE BOUGHT—4 bedroom aluminum sided older home in the heart of the city, 1 1/2 baths, full basement, 2 car garage, set on a tree lined street. Call 349-5600.

\$51,950—TRANSFERRED OWNER—Leaving this 4 bedroom center entrance colonial, 2 1/2 baths, family room with natural fireplace, full basement, centrally air conditioned, much more plus a 2 car attached garage. CALL 349-5600.

**NORTHVILLE OFFICE**  
330 N. Center St. 349-5600

**LIVONIA AREA HOMES**  
NEW LISTING—all brick custom built ranch, ceramic tile, marble sills, screened in patio, gas heat, garage, close to shopping, church and schools. Price \$18,500 Call 261-1600

PEACEFUL—setting for this 2 bedroom home with dep which could easily be a 3rd bedroom, 2 car attached garage, beautiful yard completely fenced. Price \$24,900 Call 261-1600

IMMEDIATE OCCUPANCY — in this 3 bedroom ranch with new roof and new oversized garage, carpeting, full basement, a handy location to Ford Motor, shopping and schools, excellent terms. Price \$25,900 Call 261-1600

NORTH WESTLAND—3 bedroom brick ranch, 1 1/2 baths, full finished basement with brick gas log fireplace, 2 1/2 car garage, beautifully landscaped, all new carpeting and paint. Call 261-1600 Price \$28,900

4 BEDROOMS—in this brick ranch built in 1970, family room with fireplace, large kitchen with built-ins, 2 full baths, plush carpeting thru-out, full basement. Call 261-1600 Price Now \$33,500

TRI-LEVEL—4 big bedrooms, family room with full wall fireplace, 2 patio areas, handy to golf course, oversized lot, early occupancy. Price \$38,500 Call 261-1600

COLONIAL—4 bedrooms, 2 1/2 baths, carpeted thru out, family room with fireplace overlooking large patio area, full basement, extra large lot in a cul-de-sac, covered porch across front of home. Price \$47,500 Call 261-1600

MINT CONDITION—a 4 bedroom colonial, family room with fireplace, full basement under entire home, terrific location, 2 car attached garage, many extras. Price \$47,500 Call 261-1600

SHOW PLACE—for sure is this Executive Colonial with spiral staircase, central air, 1st floor laundry, 2 1/2 baths, walk in closets, loads of extras here, call for complete details. Price \$67,500 Call 261-1600

24 ACRES +—is the setting for a large ranch, many mature trees, stream running thru property, handy to I-96 Xway, many custom features, a nice retreat where you may keep horses, over 400' frontage. Price \$74,900 Call 261-1600

**LIVONIA OFFICE**  
15707 Farmington 261-1600

**Earl Keim Realty**  
Realtors

**ATTENTION**  
We have opened our newest office in Farmington. We are looking for qualified salespeople. If you are interested in joining the rapidly growing KEIM organization, call Frank Hutton at 626-4800.

**For PROVEN Results!**

**KEIM Sold Mine**





# The OBSERVER REAL ESTATE MART

THE MOST COMPLETE USED & NEW HOME LISTINGS PUBLISHED TWICE WEEKLY IN OBSERVERLAND



## 1-1 Homes For Sale

**INKSTER**  
S. OF AVONDALE  
E. OF MIDDLEBELT  
Sharp 3 bedroom ranch, full finished basement with bar and electric fireplace, FHA ordered.  
**GUARDIAN**  
522-4610 477-1222

**PLYMOUTH PERFECT**  
Built with perfection in mind is this ultra-clean 3 bedroom brick ranch, tiled basement, family room with natural fireplace, mud room, fully insulated, 2 car attached garage. \$35,900.  
**BEL-MEN** 522-3010

**OPEN SUN. 2-5**  
1 1/2 YEARS  
Livonia, 3-bedroom, Colonial, family room off kitchen which has central island kitchen counter and snack bar, beautiful cabinets, 1/2 bath between kitchen and 2 1/2-car attached garage. Open stair-way, full basement, new carpeting, sliding glass door-wall to patio. \$35,900.  
**LOVE**  
31201 Plymouth Rd. Livonia  
GA 2-9278 937-1120

**M50-U23**, 2 minutes off the expressway. Just being completed. Perfect setting in rolling pines. 4 bedroom brick and aluminum home. Walk-out basement, fireplace. Walking distance to schools. CO-489 Schaefer Real Estate, 204 S. Main St., Milford 1-685-1543. Hartland 1-632-7469

**QUAM DULCIS EST**  
(How Sweet It Is)  
1 owner brick Livonia ranch in mint condition. 3 bedrooms, roomy rec. room, 2 1/2 car garage. Close to schools, shopping, churches and recreation. \$28,900. Call 261-8300.

**chamberlain**  
Plymouth Rd., W. of Wayne Rd.



**FIRST OFFERING — CENTER ENTRANCE COLONIAL**  
FEATURING 4 twin-size bedrooms, 2 1/2 baths, large study, 1st floor laundry, formal dining, and paneled family room with fireplace. Many quality inclusions found only in a home built for a discerning owner. JUST OFF N. TERRITORIAL. UNUSUALLY WELL MAINTAINED. \$77,900.

**COUNTRY ESTATE WITH 2 1/2 ACRES** just 2 miles west of PLYMOUTH. Brick and custom built with 1st floor laundry, 2 full, 2 half baths, 2 fireplaces (family room and family recreational center), formal dining, and 3 to 5 bedrooms. Must be seen to fully appreciate its size and quality. Inquire today.

**TWO YEAR OLD BRICK COLONIAL** with 4 bedrooms, 1 1/2 baths, family room with fireplace, formal dining room, and 2 car attached garage. Kitchen with built-ins. EXCELLENT CONDITION. \$39,900.

**453-8200**  
1005 W. Ann Arbor Trail, Plymouth

## 1-1 Homes For Sale

**PLYMOUTH SCHOOLS**  
Beautifully decorated 3 bedroom brick ranch, carpeting throughout, professionally finished rec room with 1/2 bath and bar. 2 fireplaces, 1 1/2 car garage.  
**CENTRAL AIR**  
Call JIM BECKER  
**HARTFORD KE 7-6808**

**LAKE CHEMUNG**, Brighton, \$393 Wildwood. Immediate occupancy. Year around 5 bedroom colonial, completely remodeled, enclosed porch, 1 1/2 baths, on lake, \$35,500.  
**GARDEN CITY**, 32576 James St. Sharp Brick, 3 bedroom finished large rec. room in basement, 2 baths, excellent location, \$26,500. Immediate occupancy.

**NOVI**, 40976 Mooringside, 3 Bedroom brick ranch, 2 full baths, stainless steel built-ins, lot 80x120, very good condition. \$29,900.  
**NORTHVILLE**, 618 Carpenter St., in city. Well kept 2 bedroom ranch with full partially finished basement, excellent condition. New carpeting. City utilities.

**GREEN OAK TWP.**, Pheasant Lake Dr., 10025, 3 Bedroom ranch, 1 1/2 baths, attached garage 160x240 lot. \$25,900.

**CUTLER REALTY**  
349-0330

**WESTLAND**, by owner, 3 bedroom brick ranch, 1 1/2 baths, carpeting, drapes, large country kitchen with door wall leading to large cement patio, nicely landscaped, choice location, priced to sell. \$27,500. 1-485-2511

**GARDEN CITY DON'T HESITATE**  
You will find charm and convenience plus prestige and pleasure in this immaculate 3 bedroom with full basement and 2 car garage. Call EARLINE STROUD

**NORWOOD** 522-2900

## 1-1 Homes For Sale

**FARMINGTON TOWNSHIP**  
1/2 acre, 2 bedrooms, 2 car garage, lovely starter home, \$25,000. Land Contract. Payments of \$138. \$15,500.  
**TAYLOR**  
Starter home, 2 bedrooms, large kitchen and living room, 1 1/2 car garage paved streets, \$16,900. FHA Terms.

**BORON**  
427-2800

**CITY OF PLYMOUTH—Older 4** bedroom home on quiet street—close to shopping and town. Formal dining room, 1 1/2 baths, lots of closet room. Aluminum siding, excellent condition throughout. Quality construction. Carpeting, drapes, stove, refrigerator. Full basement, 2 car garage, beautiful yard. You must see and buy at \$32,000. Latture Real Estate 453-5158

**REDFORD 4 BEDROOMS**  
Custom ranch, 2 1/2 baths, finished rec. room, double lot with in-ground pool, attached garage. Much more. \$41,900 with terms.

**LEE**  
henkelman div. 476-6161

## 1-1 Homes For Sale

**3/4 ACRE Handyman's Special**  
Tri-level, 3 bedrooms, corner lot. Land Contract, \$5000 down, full price only \$18,900. Near Livonia Mall.  
Or Will Trade  
**CALL RALPH MURRAY**  
HARTFORD 261-2000

**ASSUMPTION**

**\$1950**  
By owner, low payments, \$135 month, no qualifying 2 bedroom bungalow, lot 40x135, 13551 Westbrook, off 7 Mile, 2 blocks East of Lahser Rd. Shown on Sun. only 1-3. 425-4565

**OWNER ANXIOUS**  
Westland. A sharp 3-bedroom face brick ranch only 1 year old, this home has oak floors throughout, full poured concrete basement, large kitchen, with wood cabinets, pantry and door wall. This home can be yours for only \$23,900.

**ASTA**  
"Home of the Professionals"  
522-3550

## 1-1 Homes For Sale

**Bradburn Brand New**  
Three bedroom ranch, full basement, carpeting, 74 ft. lot. Union Lake area. \$24,500 and up.  
**Realtor**  
8065 Commerce Rd.  
Union Lake  
1-363-8363

**LIVONIA**, By owner, impressive brick quad-level, 3 bedrooms, 1 1/2 baths, living room, formal dining room, large family room with natural or gas fireplace, full basement, attached garage, corner lot, stockade fence, close to shopping, schools, churches, in-ground Gunite pool with cabanas. 474-4822

**YOUR WIFE CALLED**  
About a 3 bedroom home in Wayne priced under \$22,000. Now we have it. This beauty has a fenced yard, tiled basement, brick front and is extra clean. Call 261-8300.

**chamberlain**  
Plymouth Rd., W. of Wayne Rd.

## 1-1 Homes For Sale

**WESTLAND**  
Immediate occupancy, sharp 3 bedroom brick ranch, large kitchen, fenced yard, near park. Excellent area. \$21,900.  
**TOMASSINI** 274-9090

**Lake Privilege Site**

Maple Pointe Beach Subdivision. Ranches, raised ranches and colonials from \$24,700. Model open daily 10 a.m. to 6 p.m., 2 blocks west of Newton Road, 2 blocks south of Commerce Rd. on Chenoa. MILLER PENA CORP. 1-363-4663

## 1-1 Homes For Sale

**BY OWNER**, Westland, Livonia schools, 3-bedroom (or 2 plus den) brick ranch, large rooms, doorwall, 2 1/2-car garage, very nice neat home, \$24,900. 427-5720

**SOUTHFIELD**

**SPRING IS HERE**

in this 4-bedroom new brick colonial with all oversized rooms, 2 1/2 ceramic baths, family room with fireplace, formal dining room, all built-ins including central air, kitchen and garage door opener. Nestled on a quiet black top lane with 3/4 of an acre of land. Colors and carpeting of your choice. Occupancy at closing. Asking \$58,900. Call RICH KANGAS.

**HARTFORD** 261-2000

## 1-1 Homes For Sale

**FARMINGTON**, 13 Mile-Orchard Lake, 3 bedroom brick ranch, 1 1/2 baths, formal dining room, central air conditioning, attached 2 1/2 car garage, fully carpeted, 2 fireplaces, full basement, \$42,000. 474-7504

**RUN DON'T WALK**

**OPEN SUN. 2-5**

**Spotless 3-bedroom brick ranch**, 1 1/2 baths, new carpeting, huge patio, attached garage, \$28,900.

**HUBERT**

**A 100% BROKER**

**422-7000**

## 1-1 Homes For Sale

**LIVONIA**, Greenwood Farms Sub. By Owner, 4 bedroom Colonial, 2 1/2 baths, formal dining room, first floor laundry, full basement, 2 car attached garage. Professionally landscaped, large patio, natural fireplace, carpeting throughout. Many other extras. \$47,900. For appointment. 464-2154

**ZYZZOGTON**

For the last word in a home buy, check this Redford Twp. DOLL HOUSE, \$2,000 in modernization costs last year. 3 bedrooms, rec. room, 2 car wired garage. Asking \$28,900. Call 261-8300.

**chamberlain**

Plymouth Rd., W. of Wayne Rd.

**"COMING or GOING"**  
George Smith is the ONE to See!  
Plymouth Office  
702 S. Main Street  
Garden City Office  
27650 FORD ROAD



## PLYMOUTH SCHOOLS

Unlimited amount of Acreage located in Superior Township. Farm house with 4 bedrooms, 1 1/2 baths, basement, 2 1/2 car garage, 34 x 60 barn and more! 453-4841.

## PLYMOUTH TOWNSHIP

Enjoy country living in this 3 bedroom Ranch nestled on a secluded, wooded 1/2 acre lot. Formal dining room, family room, patio, 1 1/2 car garage are some of the features. Give us a call at 453-4841.

## PLYMOUTH TOWNSHIP

Luxurious 2 story Colonial! Home features 4 bedrooms, full-finished basement, 1 1/2 baths, Florida Room, carpeting, built-ins, 2 1/2 car garage, and much, much more. Don't Wait!! Call at 453-4841.

## WESTLAND

All around the Middlebury House, 3 bedroom, brick and asbestos Colonial, fully partitioned, finished rec room in basement. Attached garage, garbage disposal, fenced, 1 1/2 baths. Home for complete living. \$27,500. Make Offer. 261-3434.

## WESTLAND

35463 Canyon Dr. Beautiful 3 bedroom Tri-level, 1 1/2 baths. Completely remodeled. New carpeting in living room, hall, 2 bedrooms. Huge lot, 2 1/2 car garage. Price reduced. \$26,900 low assumption or Convenient terms. 261-3434

## WESTLAND

Sharp 3 bedroom Ranch in fine residential section. Home includes full basement with bar, carpeting throughout, pool in yard, and 2 1/2 car garage. Call at 453-4841.

## GARDEN CITY

31412 Donnelly, 4 bedroom, Brand new professionally finished kitchen is carpeted. New Marlette paneled bath with vanity. New gold plush carpeting in living room and hall. Large fenced lot, 2 1/2 car garage. \$23,000 FHA-VA. 261-3434.

## PLYMOUTH

Bright and Comfy Ranch with 3 bedrooms, 1 1/2 baths, carpeting, family room with fireplace, bath off of master bedroom, situated on 1 acre parcel with lots of trees. Call us at 453-4841.

## GARDEN CITY

30843 Dawson, Lovely—brick ranch, 2 bedrooms, full basement, Hardwood floors, 2 car garage. Fenced lot, nice enclosed porches. Large foundation for extra rooms. Quick occupancy. \$21,500. Conventional assumption. 261-3434.

## WAYNE

4440 Winifred — Nice 1 1/2 story Aluminum sided home. 3 bedrooms, 2 baths, large eating area, kitchen carpeted. Close to schools. Basement finished in knotty pine. \$19,500 Assump. low interest. MGIC or Conventional. 261-3434.

## FUNK REALTY HOME OF THE WEEK

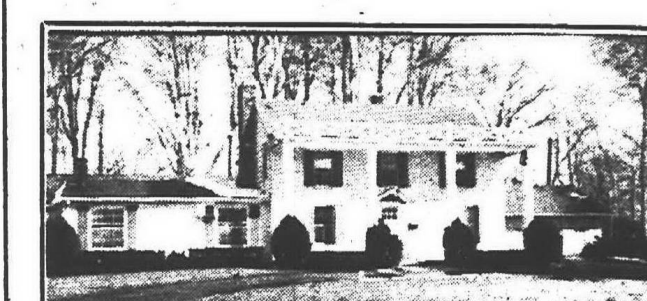

## COVENTRY WOODS WOODED RAVINE LOT

BURTON COLONIAL with historic past, this elegant Colonial features 4 bedrooms, 2 full baths, private master bedroom suite, large family room, large formal dining room, 2 fireplaces and many built-ins. Approximately 2800 sq. ft. of comfortable living space. Call for appointment. \$65,000.

## GARDEN CITY

Small and cozy aluminum sided home in low tax area. One bedroom, living room and big kitchen. Newly decorated and carpeted. Move in condition. Only \$12,500.

## WONDERLAND AREA

3 bedroom brick ranch in convenient area of southeast Livonia. Full finished basement with bar and extra 1/2 bath, dining el, garage and well landscaped and fenced yard. Call today. \$27,900.

## ELEGANT

3 bedroom 1 1/2 bath split rock ranch with large family room and full wall fireplace. All built-ins in handy kitchen, big carpeted rec room, 2 car attached garage on large well landscaped lot. \$38,500.

## CUSTOM RANCH

Built for the executive with spacious living in mind. Large family room with split fieldstone fireplace wall. Formal dining room, den, Florida room, 3 bedrooms and full finished basement. 2 car attached garage. Many, many extras. Must be seen. \$49,700.

## NATIONWIDE HOME TRANSFER SERVICE

## HAPPINESS IS



**522-5333 937-1730**  
32744 FIVE MILE RD.

**ASK ABOUT OUR GUARANTEED SALES PLAN**

## GRACIOUS LIVING

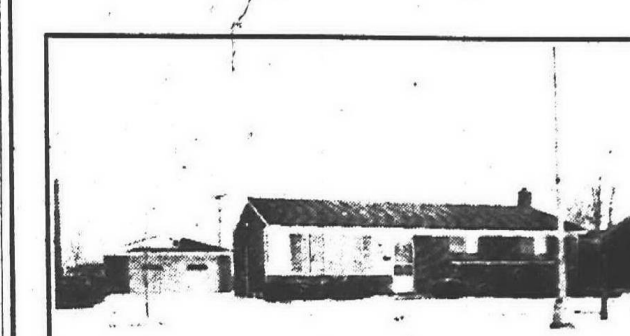

## RANCH — \$32,500

Sharp 3 bedroom home in LIVONIA'S SCHOOL system. Kitchen built-ins, full basement, 2 car garage. Walk to schools.

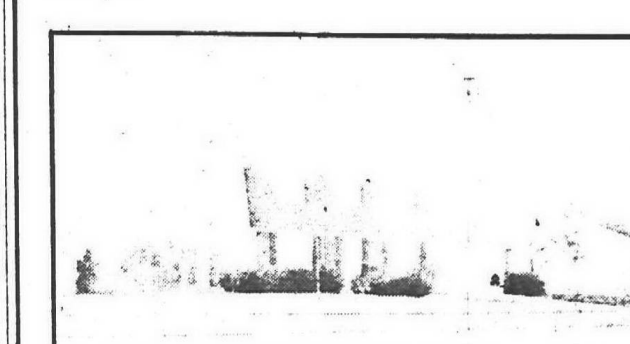

## DUTCH COLONIAL — \$45,900

3 bedroom, 1 1/2 bath immaculate home, fireplace in family room, another in master bedroom, large patio off family room through doorwall, all window treatments included, full tiled basement.



## CONTEMPORARY RANCH—\$38,900

3 bedroom, could be four, 1 1/2 bath home, next to Northville Golf Course, lovely kitchen built-ins, excellent decor throughout, in-ground Gunite heated pool. GOOD ASSUMPTION.

## WOODED 1/2 ACRE LIVONIA

Features 2 bedrooms, could be 3, 2 full bath home. Quality built, unusual panelling, 2 car garage. MUST BE SEEN TO APPRECIATE. \$37,900.

## THOMPSON-BROWN Residential Resale Division

**41120 W. FIVE MILE 261-5080**

# Westdale co. "One of the Nation's Largest"

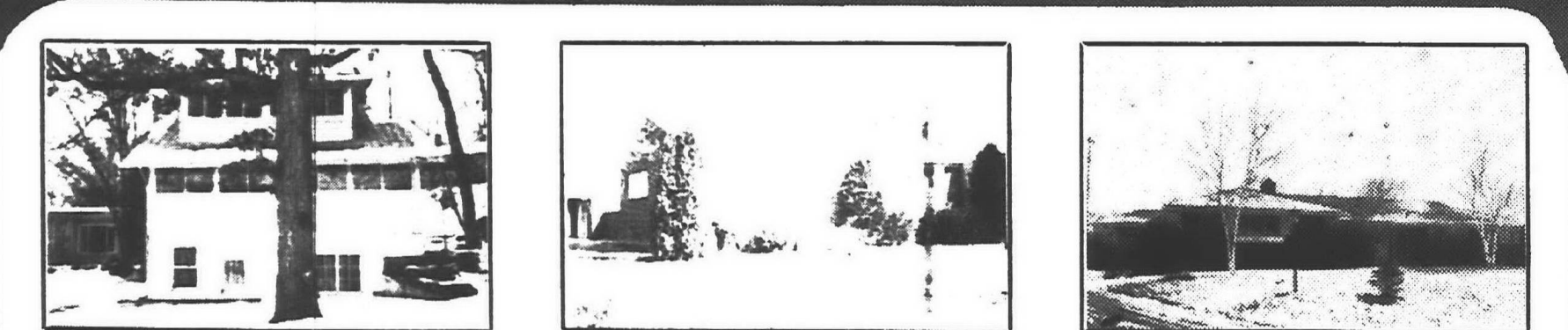

## ISLAND LAKE

Year 'round home on the lake. 3 bedrooms, enclosed porch, full walk out basement, easy access to X-way, Brighton Recreation area. \$22,500. Call 477-6300. If no response call Chuck Bradsky 229-9178. 1-1.

## GARDEN CITY

Immaculate 3 bedroom brick ranch, carpeted thru out, finished rec. room 1 1/2 baths, 2 car heated, all brick garage. Call 477-6300. If no response call Gil Warncke 425-8925. S-9.

## LIVONIA—3/4 ACRE

Get away from it all in this custom built quality ranch nestled in the hills. This elegant home has 3 large bedrooms, cedar closet, loads of storage thru out, richly paneled family room, large kitchen with all the extras, privacy patio plus enclosed jalousie porch, attached 2 car garage. A paradise for someone that appreciates trees, shrubs and out of doors. Call 477-6300. If no response call Bob Heinrichs 522-2152. M-2.

## REDFORD TWP.

Sharp 3 bedroom brick ranch, family room, full basement, carport, tool shed, ideally located near schools and churches. Call 477-6300. If no response call Jeanne Sisson 421-5945. F-3.



## WESTLAND

Lovely 3 bedroom split rock brick ranch, completely enclosed terrace, kitchen door wall, 1 1/2 baths, partially finished rec. room, large corner lot, excellent assumption. Call 477-6300. If no response call Don Hackbart 522-7397. S-8.

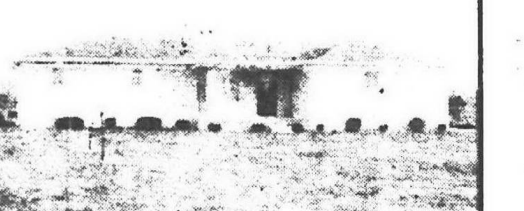

## 2 1/2 ACRES

Canton Twp. ranch with 3 bedrooms, family room with fireplace, central air conditioning, kitchen built-ins, 1 1/2 baths, full basement, 20x40 built-in pool, attached 2 car garage. Call 477-6300. If no response call Jeanne Sisson 421-5945. H-6.

**"Qualified Professionals"**

Don Hackbart 522-7397	V. Vornhagen 522-1258
Dennis Molva 474-2636	Ted Luttman 531-9231
Chuck Bradsky 229-9178	Mark Gillen 425-1563
Kirk Wangbichler 356-4228	Dan Lesinski 422-3260
Bob Cooney 421-1155	Jean Sisson 421-5945
Gil Warncke 425-8925	Phil Morse 522-2477
Lanny Horvath 522-9614	Fred Johnston 421-5155

**Bob Heinrichs, Mgr. 522-2152**

**OPEN 9 to 9**  
Also Open Sundays  
21023 Farmington Rd.  
**477-6300**

**Notice to Sellers**  
Transferred or moving out of town? We have 17 branch operations in Grand Rapids, Holland, Kalamazoo, Lansing and Metropolitan Detroit. We are one of the largest Realtors in the nation and offer the BEST referral service in the state. Let us help you make that move a smooth one.

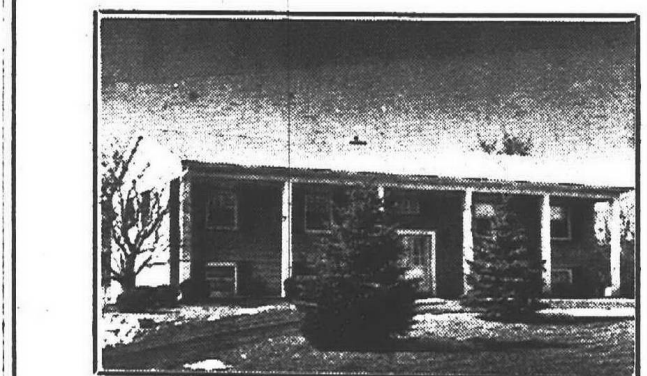

## LOOKING FOR A NEW HOME?

Brand new ideas, in a sparkling subdivision? Then you'll love this brilliantly planned centrally air conditioned pillared bi-level Colonial bubbling with charm. Magnificent decor and new carpeting. Exciting large family room has a brick wall fireplace opening onto a private patio with gas barbecue. Offered at just \$59,500.

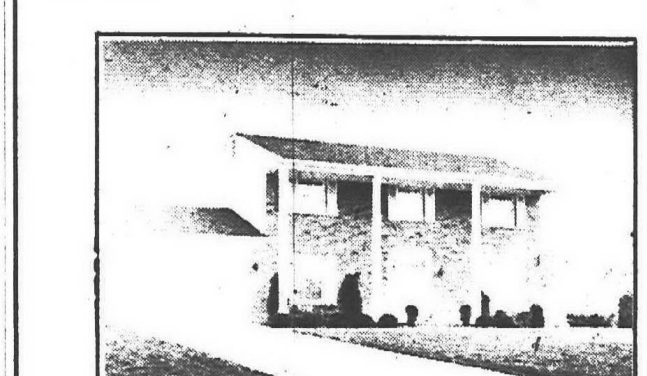

## IMAGINE YOURSELF

in this stately pillared colonial offering Woodpecker Lake privileges for year round enjoyment. The massive foyer includes a beautiful circular staircase leading to 4 good size bedrooms. A fireplace in the comfortable family room makes the room just perfect and there is a separate den for added comfort. You'll find summer evenings a pleasure on the 29 ft. screened porch. See it now — only \$68,900.



## A CLASSIC BEAUTY

describes this spacious family colonial in a unique Farmington subdivision backing up to a 20 acre park. The rich detailing and quality appointments add that individual touch. While the kids and Mom relax in the warm fireplaced family room, Dad can enjoy complete privacy in his own den. Multiple bedrooms, separate dining room and full basement. All this and more for only \$69,900.

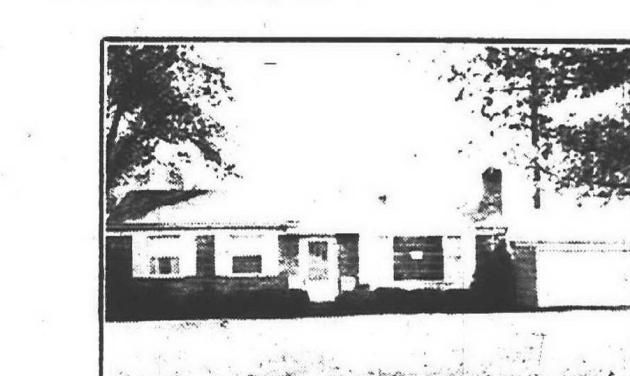

## THIS RANCH

has everything you want in a home; a natural tree setting and a large lot. A bay window adds a glowing touch to the fireplaced living room, a separate dining room plus additional eating area in the kitchen. Full basement with tiled recreation room. Put this one on your list. \$40,900.

**chamberlain companies**  
FARMINGTON-FRANKLIN  
**REALTORS SINCE 1948**  
**626-9100 444-4420**



## 1-1 Homes For Sale

**HANDYMAN'S SPECIAL**  
FARMINGTON. Double lot, 5 rooms, 1 1/2 baths, garage. Owner will consider \$10,700 with land contract terms.

**LEE**  
henkelman div. 476-6161

## SPACE FOR REAL LIVING LARGE LOT

Some fortunate family will take pride in the acquisition of this comfortable home, lovingly cared for by members of one family. Country living. Call EARLINE STROUD.

**NORWOOD 522-2900**

## KIMBERLY SUB

Farmington, 4-bedroom colonial, 2 1/2 baths, family room with fireplace, formal dining room, Kitchen Aid dishwasher, deep sloping lot, private brick patio, garage door opener, subdivision pool, walk to all schools, by owner, \$64,900.

**477-6831**

## LIVONIA TRI-LEVEL

Near the Livonia Mall. A brick and aluminum 3-bedroom, tri-level with dining room, 1 1/2 baths, family room with fireplace, 2 1/2-car garage, gas forced air heat and, for your summer time pleasure an above-ground swimming pool. Full price \$31,500. Terms available. Your present home will be accepted in trade.

## SNAP ASSUMPTION

No waiting, no delays. \$1,400 complete takes over the existing mortgage on this sharp 2-bedroom asbestos sided bungalow in a choice Garden City location. Gas heat, aluminum storm doors and screens, 1 1/2 car garage. Take over present mortgage balance of \$14,500 with monthly payments of \$150 including taxes and insurance. Vacant, so you can move right in. Call for details.

## ADVANCE

**427-5400**

6875 Middlebelt Yes, we trade

## 1-1 Homes For Sale

**GARDEN CITY**. 3 bedroom brick ranch, 1 1/2 baths, full basement, 1 1/2 car garage. Close to school, shopping and transportation. \$28,900. Assume 7% land contract, \$14,650 balance. Owner. 261-5825

## ROSEDALE GARDENS

Custom built Roman brick ranch, attached 2-car garage, 2 huge bedrooms, fireplace, 30' living room, 1 1/2 baths, landscaping out of "House and Garden," furniture available. Owner leaving State! Sacrifice at \$39,900. 425-7263 or 425-1745.

**FOR SALE**. By Owner. Garden City. 4 bedroom Cape Cod with country style kitchen, 17x20, brick condition, new furnace, completely remodeled interior. Must see to appreciate. Job forter, move. \$64,700. Walking distance to schools. 425-0094

**Livonia**

## NEW ROSEDALE GARDENS 4 BEDROOM COLONIAL

Sharp 1963 model home. 4 bedrooms, full basement, built-ins, 1 1/2 baths, enclosed patio. Good sized lot. Attached 2 car garage. Best value in Livonia. \$32,900. Call

**JIM COURTNEY HARTFORD 522-7252**

**REDFORD TWP.**, 16857 Pomeroy Dr. fronts Lake Valley Park 3 bedroom, family and dining room, fireplace, modern kitchen, attached garage. 1600 sq. ft. living space. Lot 60x160. 2 blocks from grade and J.R. High. Owner. 425-4666

## FIRST OFFERING

Move right in to this "like new" brick and aluminum ranch in Farmington Township. Almost new carpeting in living room and dining room, natural fireplace, all on an oversized lot. \$25,900.

**BEL-MEN 522-3010**

## 1-1 Homes For Sale

**YOU'LL BE FIRST**  
To enjoy the spaciousness of this builder's model home—recently reduced in price. A 4 bedroom colonial with family room, side-entry garage located on convenient surface drive. Price at \$42,900. Compare at \$44,900. Call 261-5390.

## chamberlain

Plymouth Rd., W. of Wayne Rd.

**HOLLY**. By owner. 4 bedroom brick ranch, 4 1/2 years old, 1 1/2 acre horse farm. Rich rolling land. 2 reg. quarter horses, fireplace, 2 family rooms, walk-out finished basement. Master bedroom 14'x24'. Many built-ins and extras. Pool, berries and organic gardening. Low taxes. Quick possession. Extra land available. \$59,500, \$10,000 down or cash to mortgage of 6 1/2%. Call Holly 654-9268

## ROSEDALE GARDENS

9928 HUBBARD

3 bedroom brick Colonial with 1 1/2 baths. Large kitchen, family room, 1 1/2 car garage. 2 car carport. Central air. Drapes and carpeting included. Lot size 60x135. Immediate occupancy. CALL

**C & L HOMES, INC.**

**KE 7-3640 422-6654**

## HEART OF Farmington, new 4 bedroom Colonial, family room, dining room, living room, fully carpeted. By owner. 851-6227

**Canton Township** — Nice 3 bedroom brick L-shaped ranch, finished basement, hot water heat, 2 baths, attached large 2-car garage. \$34,900. Land Contract.

## SWAIN

453-7650

865 S. Main St., Plymouth

## RETIRED?

**TIRED OF HIGH TAXES?**

When kids are grown and gone you need change drastically. You want relaxation and an expensive living. LOOK what we have to offer:

## EXTRAORDINARY "LAKE PROPERTY"

What a house. Elegantly proportioned brick exterior encloses 1,200 sq. ft. of carpeted comfort. Three bedrooms, full bath. The kitchen is well planned with plenty of efficient built-in appliances and work space. Large and comfortable living room has a massive cut field stone fireplace and large bay window overlooking landscaped lawn with 196' of lake frontage. A view that will soothe and relax anyone. Plus a 2 car attached garage. If the ultimate in construction, beauty and a home on the lake is what you desire, CALL. Price: \$38,000. Taxes: \$500 year. No. 027.

## Pssst . . .

## PALMER LAKE HOME

You'll love this, nearly new, two bedroom ranch type home. It is clean, comfortable and has class. You will enjoy the large 12'x21' carpeted living room, the spotless, compact kitchen with built-in stove; and you will never have to line up for the baths in this home. It has two (2) one with built-in washer and dryer. Natural gas heat. Outside there is a nice landscaped lawn, dock, and for that cook, built-in barbecue. This home is worth your careful consideration. Price \$21,500. Taxes \$140 year. No. 016.

## "SNUG COTTAGE"

Just imagine . . . your own cottage to relax and unwind. Tossing around the cottage and a crackling fire in the fireplace are yours when you buy this lovely cottage. The fireplace is at the end of the living room, the two bedrooms are close by. The kitchen is ready for popping popcorn because the stove and refrigerator are already there. In fact the cottage is completely furnished. Just waiting for you to have fun. You get boat dock, new well shed and more. Plan your summer now. \$12,500. No. 021.

Where is this place of good times and relaxation? Only two miles from Detroit. Colon is located 30 miles south-west of Battle Creek. Call today for more information and a brochure.

**THE DAVIS AGENCY**

121 N. Blackstone

Colon, Michigan 49040

Phone: 616-432-3142

Evenings: 616-432-3004

**453-7800**

906 S. Main St., Plymouth

**RALPH W. ALDENDERFER**

REAL ESTATE

**WEST OF PLYMOUTH**—New home nearly finished, exclusive quality. Formal dining, 3 baths, spacious rooms—all special features you like. Large lot with improvements. Your choice colors. Call now.

**BEAUTIFUL SETTING** for this custom built home on 4 1/2 acre near Plymouth. Much of grounds are in natural wooded state. Living room picture window and rear working kitchen gives view of terrace and wooded area. \$64,900.

**THREE UNIT APARTMENT** in WEST SIDE OF CITY LOCATION. Top condition. Includes garages. \$44,900.

**453-0343**

**670 S. MAIN ST. PLYMOUTH**

## BARTON HILLS

A private community of fine homes in rolling wooded beauty near water and golf course in the Ann Arbor school district.

This home was designed by Robert Metcalf, AIA, and executed by master craftsmen. Magnificent views from all rooms, wide cellar, partially finished sauna, 25-foot study facing ravine. Under \$150,000. Open house Sunday, March 5, 2-5 p.m. For directions call Carolyn Lewis-545-769-3600, ext. 799-4251.

One estate size building site also available.

**Performance Leaders Year After Year**

**DAVIS REALTORS**

1008 Jackson Corner Dexter 769-3600

**Ann Arbor, Michigan**

**East Office**

1111 East Stadium The Golden Corner 665-4491

## 1-1 Homes For Sale

**GARDEN CITY**. 3-bedroom brick ranch, finished basement, bar fireplace, aluminum trimmed. 30315 Rush. 523-1188

## \$110 PER MONTH

And \$300 moves you in, if you qualify for government subsidy 235 program. We have available 2 and 3 bedroom homes in your area.

## Vanderburg Realty

39037 Ford Road

Garden City

261-1770

## SEVEN MILE-Middlebelt, 3-bedroom brick ranch, garage, built-in, finished recreation room. Available June. \$26,900. 476-0552

## LIVONIA SCHOOLS

## 6 BEDROOMS 3 BATHS \$32,500

Large family home. 1st floor laundry. Full basement, 10x18 dining room. 25 ft. living room. 1 car garage. Immediate occupancy. Call

**JIM COURTNEY HARTFORD 522-7252**

## PINKNEY recreation area, Moon Lake Estates, ranch home on 2 acres with access to lake, 2800 sq. feet, 3 bedrooms, living dining, kitchen, family room, rec room, 2 1/2 baths, 2 fireplaces, carpeted, sun deck, 2 patios, 2 1/2 car heated garage, \$69,500, by owner. 1-678-8880

## ADD THIS UP

1,500 sq. ft. of carpeted living space plus formal dining room plus 70'x125' lot plus family room plus rec room with wet bar plus 2 fireplaces plus 2 large bedrooms plus 2 1/2 bath. HURRY! Call for details. \$29,900. Call 261-5390.

## chamberlain

Plymouth Rd., W. of Wayne Rd.

## MILFORD

New custom quad-level on 2 acres in exclusive area. 4 bedrooms, 2 1/2 baths, dining room, kitchen, family room, fireplace, drapes, sprinkler system. Many extras. \$69,900. Builder. 855-2662

## HURRY HURRY HURRY

Brick ranch, 3 bedrooms, large country kitchen, carpeted living room, tiled basement. \$21,700. \$3,500 assumes \$187 payments.

## BORON

427-2800

## NORTHVILLE COLONY ESTATES

## NEW RANCHES &amp; COLONIALS

Available

**30 to 60 Days**

Building Jobs From \$39,000

See models at 42259 Ladywood, north of 5 Mile Rd., east of Bradner Rd.

**455-3310 455-9220**

## Wm. FEHLIG

West of Plymouth on 1 1/4 acres, new brick ranch, large family room with fireplace, 2 large bedrooms, 2 1/2 baths, 24' x 24' attached garage. \$37,900.

4-family in downtown Plymouth location, on commercial lot. Full price \$29,900. Call for details.

**453-7800**

906 S. Main St., Plymouth

## CHERRY HILL AREA

## FULL HOUSE READY FOR LIVING

COMPARE! COMPARE! IMMEDIATE OCCUPANCY

Luxurious new 3 bedroom ranches, full basements, gas heat, brick and including:

- Shag carpeting
- Whirlpool gas range
- Whirlpool refrigerator
- Storms and screens
- Huge family room with log burning fireplace available.

**VETS "O" DOWN**

**FULL PRICE \$25,640**

**MOORE HOME SALES**

38329 Cherry Hill 728-6820

**LIVONIA — \$28,900**

Get ready for summer now. Enjoy comfortable living in this 3 bedroom ranch with central air conditioning, electric air cleaner, full basement, 2 car garage.

Call Dick Truitt

**REAL ESTATE ONE 261-0700**

**PLYMOUTH SCHOOLS \$28,900**

Sharp 3 bedroom brick ranch with large nicely done rec. room with natural gas log fireplace, carpeting in living room, 3 bedrooms and hallway. Deep lot and nicely landscaped. Hurry! Call

**NANCY CROSBY HARTFORD 453-7600 522-7252**

## HOUSE BEAUTIFUL WESTLAND

Spacious 3 bedroom aluminum ranch featuring 1 1/2 baths, beautiful family room and 2 1/2 car garage. It won't last at \$25,900. For appointment call Jackie Hardy 646-1600.

**Real Estate One**

## 1-1 Homes For Sale

**ATTENTION G.I.!**  
If you earn \$9,600 or more you can buy a "BRAND NEW" 4 bedroom colonial. See model daily at 18661 Norborne. Trade-ins accepted. Mr. CHRIST.

## NORWOOD 255-1700

BY OWNER, Garden City, 3 bedroom, fully carpeted, finished basement, 2 car garage. Conventional preferred. GA 2-7441

## CUSTOM BUILT HOMES

PRICED TO FIT YOUR BUDGET

## MACHNIK CUSTOM HOME BUILDERS

437-0360

FARMINGTON. 2 bedroom, 1 1/2 story, 50x210 lot, carpeted, 1 1/2 garage, clean, finished basement, \$22,500. Call after 6 p.m. or all day week-ends. GR 6-5303

## LIVONIA

Spring Special. 3 bedrooms, formal dining room, modern kitchen, beautiful shag carpet down. Lot 70x190, only \$24,900. Extra lot available.

## LIVONIA

Like Privacy? Tread ravine setting, country home, approximately 3/4 acre, kitchen and range, family room, 3 bedrooms, 2 baths, tiled basement, gas heat, central air conditioning, garage. Terrific assumption, only \$34,500.

## HICKOX-BARNETT

422-8220 937-1600

## WESTLAND. By Owner. 3 bedroom brick ranch, 2 1/2 car garage, 1/4 acre fenced lot, air conditioned, carpeted, finished basement, \$25,900.

**FARMINGTON TWP. \$22,900**

3 bedroom brick, new carpeting throughout, newly decorated, fenced yard, low taxes, move in condition. FHA terms available.

Hickory Hill 522-5200

BY OWNER. 3 bedroom brick ranch, full basement, carpet, fenced, storms, screens, patio, \$24,900. 721-0424

## ASSUME LAND CONTRACT OF 5%

Balance under \$7,000. North-west Detroit. Extra large lot, 3 bedroom frame. Full basement, gas. Handle this on \$88 monthly payment. Call for cash assumption.

**OWNER KE 4-6962**

## HOLLY AREA. By owner. 1 1/2 acres. Beautiful land can be divided 4 ways. \$19,500, terms. 1-634-9268

## CONTINENTAL Construction Co.

Will build on your lot. Licensed builders.

**453-6775**

## LIVONIA

IMMEDIATE OCCUPANCY

Colonials and ranches. Less than 30 days waiting time. From \$27,000. Also Builders Models for sale with immediate occupancy. After 1 p.m. 425-8840.

## BINDER &amp; LARK

6 Mile and Levan

## CHERRY HILL AREA

## FULL HOUSE READY FOR LIVING

COMPARE! COMPARE! IMMEDIATE OCCUPANCY

Luxurious new 3 bedroom ranches, full basements, gas heat, brick and including:

- Shag carpeting
- Whirlpool gas range
- Whirlpool refrigerator
- Storms and screens
- Huge family room with log burning fireplace available.

**VETS "O" DOWN**

**FULL PRICE \$25,640**

**MOORE HOME SALES**

38329 Cherry Hill 728-6820

**LIVONIA — \$28,900**

Get ready for summer now. Enjoy comfortable living in this 3 bedroom ranch with central air conditioning, electric air cleaner, full basement, 2 car garage.

Call Dick Truitt

**REAL ESTATE ONE 261-0700**

**PLYMOUTH SCHOOLS \$28,900**

Sharp 3 bedroom brick ranch with large nicely done rec. room with natural gas log fireplace, carpeting in living room, 3 bedrooms and hallway. Deep lot and nicely landscaped. Hurry! Call

**NANCY CROSBY HARTFORD 453-7600 522-7252**

## HOUSE BEAUTIFUL WESTLAND

Spacious 3 bedroom aluminum ranch featuring 1 1/2 baths, beautiful family room and 2 1/2 car garage. It won't last at \$25,900. For appointment call Jackie Hardy 646-1600.

**Real Estate One**

## 1-1 Homes For Sale

**ASSUME 5 1/2%**  
By Owner. 402 Sunset, Plymouth. By appointment. 3 bedroom, corner lot, patio. 453-8387

## \$15,500 — WESTLAND

For this aluminum sided 2 bedroom ranch. Low assumption will buy this neat starter home.

## WAYNE

A sharp, clean brick ranch with 3 bedrooms, tiled basement, FHA terms. Asking \$24,500.

## WILL TIPTON

Real Estate 427-5010

BRICK, one bedroom, year round home on lake, 35 minutes from Plymouth, 2-car garage. By owner. 453-8823

## GARDEN CITY

A beautiful 3 bedroom ranch with 1 1/2 car attached garage, family room, living room, carpeting, drapes, landscaped. Must sell, only \$25,900.

## A REAL BARGAIN!

For more details call

## 274-3636

DAVE PINK SALES

LIVONIA, 3 bedroom brick ranch, family room, fireplace, 2 car attached garage, 1 1/2 baths, central air. Mid 30s.

## OPEN SUN. 1-4

11014 Denne, Livonia

Merriman-Richmond Rds. Country setting. Spacious almost new 3-bedroom ranch on 1/2 acre, features a large beautiful country kitchen, family room with fireplace, tiled basement, 24x24-foot attached garage, \$38,700.

**474-7550 272-4184**

## GRINGLE

WESTLAND, Livonia schools. 3 bedroom brick, fully carpeted, country kitchen, large utility room and carport. \$22,500.

## NOVI-WIXOM

Sharp ranch on 4 1/4 acres. 2 spacious bedrooms, family room, large utility room, carpeting and drapes, farm tools, tractor and equipment, barn and garage, fruit trees, fine for horses, \$38,000.

## SHUSTER, REALTORS

626-0400 448-5540

## NORTHVILLE. Handyman, 3 bedroom, den, living room, 15'x19' ft. with fireplace, 1 1/2 baths, 1 1/2 story frame, 12x28 ft. roughed-in, finished basement, 1 acre. Assume land contract.

**349-7058 533-8300**

## OAK PARK SCHOOLS

Three bedroom bungalow. 20 ft. pond, fenced yard, full kitchen. Full basement. 2 car attached garage. Priced at \$26,500.

## The Durbin Co.

Realtors 559-8181

## T.N. "LAKE POINT VILLAGE"

4 bedrooms, 2 1/2 baths, formal dining room, fireplace in living room and family room, attached garage, beautiful landscaping. \$48,900.

Phone 453-7733



### 1-7 Lots & Acreage For Sale

**TWO LOTS** for sale, Avondale and Middlebelt area. Call 682-3387

**BRIGHTON**, 40 acre parcel on black top, rolling and fully wooded with good view. Owner will sell on land contract. Landmark Realty, 9947 Grand River, Brighton. 1-229-2945

### EXCELLENT AREA

**Near Brighton**  
290x280  
**BUILDING SITE**  
**TREES AND HILLS**  
Call 8 a.m.-5 p.m.  
453-4128

**FARMS, ACREAGE BUYER**  
Oakland, Livingston County. Better prices paid to you. Cash or terms. Park Planners. Call Ken Tyler, collect. 1-229-2930

**BUILDER WITH CASH PAYING TOP \$5 FOR VACANT LOTS.** CALL MR. CHRIST  
NORWOOD 255-1700

**LOT 75/352**—dandy building site in Canton township. \$7,000, \$2,000 down. Buy now, build later. Latture Real Estate. 453-5158

**VACANT LOT**, 75x198, all utilities available, cleared and ready to build on. 5 Mile and Middlebelt area. \$4,500. 422-8089

**HEAD FOR THE HILLS OF FISHER LAKE ESTATES**  
5 and 10 acre homesites, rolling land with stream and lake, minutes from I-96 X-Way and Howell.  
See These Today!

**COLONIAL REAL ESTATE**  
2475 E. GRAND RIVER  
HOWELL (517) 346-6440

**HARTLAND**, 40 acre parcel, rolling and open on front, back half fully wooded. Near elementary and High School. Low down payment on land contract with annual, property taxes to suit purchaser. Landmark Realty, 9947 Grand River, Brighton. 1-229-2945

### 1-8 Lake Property

**STRAWBERRY Lakefront**, 121 ft. Tril-level, 27x80, 3 bedrooms, 1 1/2 baths, family room, fireplace, garage. \$55,000. Agent. 1-878-9778

**Lake Side Lots**  
**CRAWFORD LAKE**  
KALKASKA, MICH.  
100% approved by township, county, state. TITLE INSURANCE. For free map, brochure call 721-5502

**WHITE LAKE**, Large 3 bedroom home, carpeted, 2 baths, fireplace, air conditioned. Beautiful sandy beach. Tree lot. Land Contract available. LP546. Schaeffer Real Estate, 204 S. Main St., Milford 1-685-1543; Hartland 1-632-7469

### 1-9 Cemetery Lots

**ACACIA PARK Cemetery**, a 4 plot lot, 13 Mile, Southfield Roads, reasonable offer. Call 427-9318 or 427-9149

### 1-10 Farms For Sale

**90 ACRE FARM**  
With Farm, pole barn and large modern home. Small stream running near by the home. Beautiful setting. Reasonable price. Terms available. Call Richard Fackler

**MASTERS AGENCY**  
Hillsdale 517-439-9810 or Osce 517-523-2366

**55 ACRE farm** for rent. Between Ford Rd. and Saltz Rd. For information call 537-9618

### 2-1 Apartments For Rent

**VILLAGE SQUIRE**  
FORD ROAD between Newburgh and Haggerty Roads

**GRACIOUS COUNTRY LIVING**

Close to Westland Shopping, Churches and Schools  
One Bedroom \$164 Two Bedrooms \$189

Rentals include:  
Drapes  
Carpeting  
Central Heat  
Swimming Pool

All utilities except Electricity  
TOTAL SOUND PROOF AND FIRE PROOF  
FURNISHED MODELS  
OPEN DAILY

453-8773 358-5550

**TWIN ARBORS APARTMENTS**

Enjoy a most unusual concept in apartment living in suburban Plymouth Township!

• 1 or 2 Bedrooms • Central Air-Conditioning • Swimming Pool • Club House • Fully Carpeted • Ceramic Tile Bathrooms • Automatic Dishwashers • Refrigerator • Range • Disposal • Inter-com System For Your Security • Balconies • Sound-Proofed • Large Storage Facilities • Separate Building Available For Families With Children

**ONE BEDROOM — \$167.50/month**  
**TWO BEDROOMS — \$200.00/month**  
INCLUDING HEAT AND HOT WATER

Immediate Occupancy

RESIDENT MANAGER: 455-3020

### 1-10 Farms For Sale

**FARM LAND**  
**HILLSDALE COUNTY**  
For investment, or ideal for someone wishing to remodel large older farm home with all Butternut woodwork, basement and electricity. There are three flowing wells on farm, with some woods and good productive land. Large barn and 100 acres. Home vacant, needs owner with ideas, ambition and time to convert to "showplace farm." Farm land can be rented.

**REX GLOVER, REALTOR**  
Member Partridge & Associates  
Hillsdale Office  
1-517-523-2123

### 1-11 Commercial, Industrial

**COMMERCIAL Land and Building**  
available. Good terms, good possession. Call McFarlane Bros., Realtors, 421-2400

### NORTHVILLE

Older home in heart of town, across from proposed shopping, zoned C-2. First offer, \$25,000. Excellent location, future commercial. \$15,300 vacant, needs owner with ideas, ambition and time to convert to "showplace farm." Farm land can be rented.

### HICKOX-BARNETT

4 INDUSTRIAL lots on east side of Newburgh Rd. between Plymouth Rd. and Arnhem Rd. Can divide into 2 sites. Call W.M. FEHLIG REAL ESTATE, 906 S. Main, Plymouth. 453-7800

### ATTENTION INDUSTRIALISTS

**INDUSTRIAL PARK SITES**  
AT I-96 FREEWAY  
City water and sewer and all utilities in the action area of Livingston County at the right price.

### COLONIAL REAL ESTATE

2475 EAST GRAND RIVER  
HOWELL (517) 346-6440

### SMALL BUSINESS

Would fit perfectly in this well-located Westland commercial building. TV or appliance repair, hobby shop, or rental office. Would draw plenty of customers. Any other ideas? Call 281-8300. Land Contract possible.

### chamberlain

Plymouth Rd., W. of Wayne Rd.

### INDUSTRIAL

**GREAT POTENTIAL**  
FORD ROAD-HIX AREA  
177 FT. FORD RD. FRONTAGE  
2000 sq. ft. Commercial Building, office and toilet facilities, modern 8-room residence at rear of lot. For details call

### GUARDIAN

477-1222 522-4610

### 1-12 Income Property

**A BEAUTIFUL INCOME**  
Near shopping and schools. 2 bedrooms each unit. Completely decorated and remodeled inside. Carpeting and fireplace. On large corner lot. For details call

### 1-14 Real Estate Wanted

**WE WILL BUY** your house for all cash now. Move later. No points or commission. Lee, 476-6161

**WANTED 2 or 3-bedroom home** in Plymouth or Plymouth Twp. For information call 453-8953

### 1-14 Real Estate Wanted

**INSTANT CASH**. Even if in foreclosure we will pay cash for your house. Will pay back to you. Lee 476-6161

**CASH PAID** for properties in Northwest suburbs. Highest prices paid, no commission, no points. Lee 476-6161

**WE WANT your residential lot** for cash. Call 354-1530

**CALL US TO LIST YOUR HOME**  
We Have  
**DISCRIMINATING BUYERS**  
Waiting For  
**SUBURBAN PROPERTY**  
**DANIELS & SON**  
KE 4-5551, Eves. 477-4885

### CASH!

**CASH! CASH!**  
\$  
All cash in 24 hours for your home or equity. No waiting, no delay. Call us and you will get more money.

**ADVANCE**  
6876 MIDDLEBELT  
GA 7-5400

### MORE CASH

**NOW CALL**  
**MEL OR KEN**  
427-5828

**WE WANT to sell your home**, Commercial or Industrial property. Rely on a Realtor with many years of experience. McFarlane Bros., Realtors, 421-2400

### HELP

From Land Owners who have property on main roads zoned Commercial with a lot size of 80x120 for large growing firm. I'm looking for 47 such lots in Wayne, Oakland and Macomb County. Call Bob Russell or R. W. Russell Real Estate and see if your property qualifies. No obligation. 721-0676

### STOP DICKERING

**CASH-OUT**  
Call Mr. Ballard  
HARTFORD 261-2000

### NEED CASH

**OR CREDIT SAVED?**  
**LET US HELP**  
**WE HAVE CASH FOR YOUR PROPERTY...**  
• NO POINTS  
• NO COMMISSION  
• MOVE WHEN CONVENIENT

**Ask for Bob Jenkins**  
HARTFORD 261-2000

**BUYER**, 4 bedroom, 2 1/2 baths, family room. Around \$40,000. No agents. 287-3976

### YOUR MONEY'S WAITING

**CASH FOR YOUR PROPERTY EVEN IF...**  
• Behind in payments  
• In foreclosure  
• Needs repairs  
• HAVE BUYERS WAITING...  
• No points  
• Move when convenient  
Call Joe Slaga  
HARTFORD 261-2000

### 1-15 Business Opportunities

**WANT OR NEED CASH?**  
**For Property I CAN HELP EVEN IF IN**  
• Process of Divorce  
• Foreclosure  
• Need of Repair  
• No Commission  
• No Points  
Ask for JIM COURTNEY  
HARTFORD 522-7252

**A NAME YOU CAN TRUST**  
**GUARDIAN**  
SINCE 1945  
More money for your property even if in  
• FORECLOSURE  
• NEED OF REPAIRS  
• NEED OF QUICK SALE  
CALL MR. BOCK  
522-4610

**NO LISTINGS WE JUST PAY CASH**  
We do NOT want to list your house. We want to BUY it outright for CASH. No commission or fees. Call Sound Investment at 522-4440

**ABSOLUTELY TOP PRICE**  
**PAID FOR PROPERTY**  
Livonia, Farmington, Plymouth, Redford, Southfield. No Waiting! All your cash in two days! No Points, commissions or options. Call today.  
Myers-Hill KE 3-5310

### CASH

**IN 48 HOURS FOR YOUR PROPERTY**  
Call Herb Bentz  
261-1010  
Carleton Realty

**\$ Don't Call Me \$**  
unless you want more cash for your property or lot even if in need of repairs or in foreclosure. Call Mr. Christ  
Norwood 255-1700

**QUICK CASH!**  
**2 OR 3 BEDROOMS ANYWHERE**  
CALL  
**FRANK CHANDLER**  
427-5420

**CASH FOR HOMES**  
**CARLETON**  
261-1010

### 1-15 Business Opportunities

**NEED** backer for new recording group. 10% contract of royalties offered. After 6 p.m. Carol. 261-9015

### 2-1 Apartments For Rent

**2-1 Apartments For Rent**

**2-1 Apartments For Rent**

### 1-14 Real Estate Wanted

**WANT OR NEED CASH?**  
**For Property I CAN HELP EVEN IF IN**  
• Process of Divorce  
• Foreclosure  
• Need of Repair  
• No Commission  
• No Points  
Ask for JIM COURTNEY  
HARTFORD 522-7252

**A NAME YOU CAN TRUST**  
**GUARDIAN**  
SINCE 1945  
More money for your property even if in  
• FORECLOSURE  
• NEED OF REPAIRS  
• NEED OF QUICK SALE  
CALL MR. BOCK  
522-4610

**NO LISTINGS WE JUST PAY CASH**  
We do NOT want to list your house. We want to BUY it outright for CASH. No commission or fees. Call Sound Investment at 522-4440

**ABSOLUTELY TOP PRICE**  
**PAID FOR PROPERTY**  
Livonia, Farmington, Plymouth, Redford, Southfield. No Waiting! All your cash in two days! No Points, commissions or options. Call today.  
Myers-Hill KE 3-5310

### CASH

**IN 48 HOURS FOR YOUR PROPERTY**  
Call Herb Bentz  
261-1010  
Carleton Realty

**\$ Don't Call Me \$**  
unless you want more cash for your property or lot even if in need of repairs or in foreclosure. Call Mr. Christ  
Norwood 255-1700

**QUICK CASH!**  
**2 OR 3 BEDROOMS ANYWHERE**  
CALL  
**FRANK CHANDLER**  
427-5420

**CASH FOR HOMES**  
**CARLETON**  
261-1010

### 1-15 Business Opportunities

**NEED** backer for new recording group. 10% contract of royalties offered. After 6 p.m. Carol. 261-9015

### 2-1 Apartments For Rent

**2-1 Apartments For Rent**

**2-1 Apartments For Rent**

### 1-15 Business Opportunities

**BEAUTY Salon**, Farmington and 6 Mile Rd. 265-1744

### PLYMOUTH

Three unit apartment in very good area. Two units furnished. Excellent condition. Garages included. Present tenants there 3 years. \$44,900. Good investment.  
Call 453-0343

### BEAUTY SHOP

4 operators. Side parking. All furniture, fixtures and good will for sale. Selling because of illness. Call GA 2-2411

**PART-TIME ADMINISTRATOR**  
Keep your present job. Earn \$10-\$15,000 per year with national chain Auto Electric Centers. Invest \$15,750 individually or jointly. Centers available in downstate Michigan. Business PHOENIX—MR. SORREN 425-0515 MILWAUKEE—MR. ROLLO 421-7775

### RESIDENTIAL

**C-1 ZONING**  
Sharp 3 bedroom ranch on 110 ft. lot in Westland with 2 car garage. Excellent opportunity for a live-in business. Low Land Contract terms available. Immediate occupancy. IT'S A HOT ONE! Call for more details.  
**HUNT**  
261-5880

**AN ESTABLISHED organ and piano sales studio** available in Westland. Business grossing \$40,000 yearly. For further information contact Mr. Brodzik. 455-0640

### EXECUTIVE

**Full or Part Time**  
\$1,500 investment will enable you to make \$15,000 per year. Opportunity of lifetime for right person. For details call—  
522-8770

### 1-16 Money To Loan

**REAL ESTATE LOANS**. Any amount, any purpose, anywhere. John Quinlan. 583-1725

### 2-1 Apartments For Rent

**PLYMOUTH HILLS**  
Apartments  
Beautiful brand new 1 and 2 bedroom apartments. Zone temperature controlled heating and air conditioning. All appliances including washer and dryer in each apartment. Shag carpeting throughout. Maximum security. Corner Mill Street and Fair. Near downtown Plymouth. Open 1-7 except Thurs. Call and leave your number.  
455-4721

### BOTSFORD PLACE

Grand River—8 Mile Behind Botsford Hospital  
**Farmington**  
Farmington School District  
• 1 bedroom, \$170  
• 2 bedroom, \$200  
• 3 bedroom, \$245  
Quiet, prestige address. Swimming pool, air conditioning, carpeting, stove and refrigerator, all utilities except electric included. Call 477-8464  
27901 Independence, Farmington

### LUXURY 2 bedroom apartment

Leases on monthly basis. 1 1/2 baths, carpeted, central air, appliances include dishwasher, extra storage, tennis courts, play grounds and pool. On Wayne Rd., S. of Westland Shopping Center, 11 a.m.-6 p.m. 729-9730 or 721-3095

### BROUGHAM MANOR APTS.

Wilcox and Schoolcraft NOW AVAILABLE  
1 and 2 bedroom APARTMENTS  
Plymouth's finest concept in luxury apartment living. Apartments include air conditioning, carpeting, G.E. appliances, heated swimming pool, bathhouse, security, central air and barbecue grills. Contact our Manager at  
455-1215  
We will be happy to give you the Grand Tour

### WESTLAND-LIVONIA WESTWOOD VILLAGE

Brand new 1 and 2 bedroom apartments. Carpeting, drapes, G.E. oven, range, refrigerator and dishwasher. Community building, pool. Effective rent from \$185 per month.  
Phone: 522-4720

### PARKWAY APTS.

Located in the Cities of SOUTHFIELD-LIVONIA AND PLYMOUTH  
1 and 2 bedrooms  
FROM \$170 PER MONTH  
CALL 357-2500

### PLYMOUTH ESTATES

Apartments FROM \$165  
• 1 Bedroom, 900 Sq. Ft.  
• 2 Bedrooms, 1,000 Sq. Ft.  
• Newly Decorated  
• Air Conditioning  
• Garbage Disposal  
• Spacious Closets  
• Carpeted and Draped  
• Pool • Amenities  
• Whirlpool Appliances  
• Children and Cats Welcome  
• Available  
42580 POSTIFF, APT. 43-  
453-2244

### 5 MILE-MIDDLEBELT

2 bedroom apartments. Gas for cooking, clubhouse, swimming pool. Washer, dryer, air conditioning. \$188 to \$195/month.  
Franklin Square Apts. 261-3022 522-4625

### WAYNE — Furnished House

Trailer. Weekly rates. Utilities included. Call between 10 a.m.-4:30 p.m., Monday-Saturday, extension 3. PA 2-4343

### OUTER Drive-Schoolcraft

1 and 2 bedroom modern apartment. Air conditioned. Reasonable. 534-6179; KE 7-2971 537-0770

### 2-1 Apartments For Rent

**ATTRACTIVE 2 bedroom** upper, heated, carpeting, stove, refrigerator included. No children or pets, \$180. 455-9886

### LIVONIA

**New Luxury Furnished 3 Room Apartment**  
All utilities except electric. Carpet, air conditioner, lighted parking. \$180 per month.  
522-3375

### LIVONIA

**New Luxury Apartments**  
One bedroom. Heat, appliances, disposal, carpeting, air conditioning, recreation room, parking, \$165 month. 14950 Fairfield, Livonia. 522-3375

### Westland Estates Apts.

6843 N. Wayne Rd.  
Between Warren-Ford Roads. 1 and 2-bedroom from \$165. Swimming pool, community building, carpeted, drapes, appliances, garbage disposal, air conditioning, hot water, heat, one-year lease. No pets. Call 11 a.m.-7 p.m. 721-3600

### PLYMOUTH HERITAGE

N. Territorial at Sheldon Rd. Plymouth, Michigan  
Deluxe 1 and 2 Bedrooms from \$155  
Immediate Occupancy  
Newly Decorated  
Frigidaire Appliances  
Air Conditioning  
Garbage Disposal  
Heat and Water Included  
Swimming Pool  
Large Play Area  
Children Welcome  
Phone: 455-2143  
Mgr: 12811 Heritage Dr. Apt. 101 by the pool

### Dearborn Park

Located Off Michigan Ave. (North, just W. of Beech Day) 1 & 2 BEDROOMS  
\$150-\$170  
Includes air conditioning, carpeting, swimming pool, clubhouse, heat and cooking gas. All appliances and sound proofing. Inquire 1631 Franklin Dr. Apt. 102 or phone 562-5171  
Applications Now Being Taken

### Hawthorne Club

In Westland  
On Merriman Rd.  
By Ann Arbor Trail  
1 & 2 Bedroom  
\$160-\$180  
Includes heat, carpeting, all appliances, air conditioned, patio and pool. Fully soundproofed walls and floors. Community House. No pets. Apply 7710 Merriman Rd. or phone 522-3364  
Applications Now Being Taken

### Hines Park APARTMENTS

1 and 2 BEDROOMS FROM \$165  
Carpeting, dishwasher, air conditioning, security intercom, 2 swimming pools and glamorous clubhouse.  
Overlooking beautiful Hines Park with its fabulous recreational facilities, nature trails and picnic areas.  
Public transportation at entrance. Only 5 minutes east of Hudson's Westland Shopping Center.  
CHILDREN welcome in family area. Sorry, no pets. Some available for IMMEDIATE OCCUPANCY.  
COWAN ROAD, just north of Warren, 1 block west of Merriman.  
425-0052  
OPEN DAILY AND SUNDAY 11 a.m. to 7 p.m.  
LIVONIA LOVELY VALLEY WOOD  
1 and 2 bedroom apartments with balcony. Carpeted, carpet, appliances, pool. Available now. From \$215 a month.  
See Manager  
29446 Bobrich (6 Mile-Middlebelt) 427-3320

### Hillcrest Club

New Luxurious 1 and 2 Bedroom Apts. From \$160-\$180  
12374 Rismar Dr. Apt. 101  
Plymouth Road by Haggerty Rd. in Plymouth Township. Just west of Livonia and one mile east of downtown Plymouth.  
Rent includes carpeting, heat, air conditioning, all Frigidaire appliances, soundproof walls and floors, pool and clubhouse. Spectacular view and access to Edward Hines Park with tennis, fishing, picnic and recreation facilities. Immediate occupancy.  
Mr. Foley 453-7144

### HAPPY PEOPLE LIVE AT Glenwood Orchards

1- and 2-bedroom luxury apartments. Rental includes carpeting, drapes, dishwasher, air conditioning. Located at 2587 Newburgh between Cherry Hill-Michigan Ave. Westland.  
DAVE PINK SALES 729-5090

### BROOKFIELD TOWNHOUSE APTS

32703 FIVE MILE ROAD LIVONIA  
2 BEDROOMS, \$215 month, New beautiful apartments, central air conditioning, carpet, drapes. Private basement, patio, soundproof walls. No dogs or cats.  
425-6590

### 2-1 Apartments For Rent

**PLYMOUTH**, Three 1 bedroom apartments, new, \$165 a month, air conditioning, carpeting, no children, security deposit. 455-3359

### FOR SALE: NEW MANSION IN WILLOW CREEK ESTATES

**COMPLETE WITH SIX SERVANTS**  
**FULL PRICE: \$22,500**  
It's true. Buy a Willow Creek Condominium and "hired hands" are included. They mow the lawns, shovel the snow, paint the outside trim, etc. Live care-free in a 15-acre park setting. Clubhouse and pool. Private picnic grounds along flowing Willow Creek. Every home with central air conditioning, wall-to-wall carpet, oven-g



### Male Help Wanted 3-10 Miscellaneous

**MAINTENANCE MEN**  
Modern facility, full time permanent position. Fringe benefits. Apply in person.

**WILLIAMSBURG**  
Convalescent Center  
2107 Middlebelt Road  
Middlebelt and 8 Mile Road

**MILLWRIGHT**  
An equal opportunity employer.

**WHITMAN & BARNES**  
UNITED-GREENFIELD  
Division of TRW, Inc.  
40600 Plymouth Road  
Plymouth, Michigan 48170

### LIFE CLAIMS EXAMINER

Ideal opportunity for individual with 2 years or greater Life and H&A Claims Examining background, to assume Home Office Supervisory and Claims Examining responsibilities.

**CONTACT**  
**Detroit Mutual Insurance Co.**  
333 PLYMOUTH RD.  
PLYMOUTH, MICHIGAN  
313-453-8500

### SERVICE INSPECTOR PART TIME

Established service route in Southfield area. Permanent. No selling. All tools furnished. Per unit commission. Must have dependable transportation. Opportunity for permanent second shift employee or fireman. For interview, send particulars to Box No. 362, Observer Newspapers, Inc., 36251 Schoolcraft Road, Livonia, Michigan, 48150.

### GENERAL LABOR

Wanted for small congenial growing metal treating plant in Farmington area. Days. Age no barrier. Must be conscientious, dependable, and willing to learn. Send resume to Box No. 360, Observer Newspapers, Inc., 36251 Schoolcraft Road, Livonia, Michigan, 48150.

### MAINTENANCE DAYS

Apply in person  
Weekdays, 12 noon-6 p.m.  
See Tony Miga

### CLOVERLANES BOWL 28800 SCHOOLCRAFT AT MIDDLEBELT

### PAINT DEPARTMENT MANAGERS

Must be experienced  
\$7,800 base pay  
Plus Commission and sales.  
Plus fringe benefit package.  
Send full details to R. Morgan

### A.C.E. INC. 12285 Dixie

Detroit, Mich., 48239

### REAL ESTATE

Evening classes starting now in Farmington. No experience necessary, but you must be over 21, neat appearing, have car and like to talk to people.

### WEEKLY DRAW

Permanent opening available for qualified individual with journeyman's card. Company offers competitive wages and extensive benefit program, while receiving "on the job" training. This could be your big opportunity. Why not get more information?

**CALL MR. JAMES**  
476-6161

### MACHINE REPAIR

Permanent opening available for qualified individual with journeyman's card. Hydraulic experience desirable. Company offers competitive wages and extensive benefit program. An equal opportunity employer.

### WHITMAN & BARNES

UNITED-GREENFIELD  
Division of TRW, Inc.  
40600 Plymouth Road  
Plymouth, Michigan 48170

### OFFSET PRESSMAN

Young man with experience on Multi, permanent day job in print shop doing quality work, Redford area.

**255-3372**

### PRODUCT Specialist —

excellent opportunity for a sharp, aggressive person with experience in plastics or office machine sales. Liaison between sales and management. Degree helpful. Salary to \$14,000 plus bonus. Fee paid. Call Mr. Mistura, Professional Personnel, 477-7080

### SINGLE young man, good driver

to travel interstate with wholesale salesman. Salary, travel allowance.  
533-2585

### ONASSIS Coney Island needs

young intelligent men to work afternoons. Apply in person, 29087 Plymouth Rd.

### PORTER for new lounge, Apply

in person 29087 Plymouth Rd. Onassis Coney Island.

### AUTOMATIC screw machine

set up and operate short run work. Come automatic, 29000 Princeton, Inkster.

### Male Help Wanted

### Male Help Wanted

### PROGRAMMER ANALYST

Challenging opportunity for qualified candidate possessing 360/30 D.O.S., 2260 C.R.T., and COBOL experience.

The individual selected will have had prior experience in production scheduling, on-line order entry and inventory control applications. He will be associated with a results oriented company located in the Brighton, Michigan area.

If you are a career oriented individual and interested please send resume and salary expectation to: Box 364, c/o Observer Newspapers, Inc., 36251 Schoolcraft Rd., Livonia, Michigan 48150.

### Male Help Wanted 3-10 Miscellaneous

**CONSULTANT**—mature or retired person with background in sales, insurance, adjusting or real estate. Will train in the field of placement and executive search. Call Mr. Mistura, 477-7080

**ACCOUNTING position (2)** for experienced semi-senior and junior accountant, for medium size CPA firm. P.O. Box 36, Farmington, Mich. 48024.

**ATTENTION veterans.** Manager training wanted for retail paint sales. Good opportunity for man with ambition. Apply at Top's Paint Department, 36420 Ford Rd., Westland.

**PART TIME employment,** inside cleaning work, NW area, early evenings, 10-15 hours per week, must have car, apply 25743 W. 7 Mile.

**CARPENTERS helper.** Experienced, full or part time. 427-9130

### HANDY Man wanted for cleaning

and repairing and some driving. Must have car, preferably station wagon or pickup. 366-4083

**DISHWASHER.** Daily, 9 till 5 p.m. 851-9444

### PHARMACEUTICAL SALESMEN

Several Opportunities. No Fee.

### ADANAC PERSONNEL

15900 W. 10 Mile 557-2334

### RETAIL LUMBER

Part time Counter Sales and yard personnel. Excellent opportunity with aggressive growing company. Potential unlimited for right individual.

### PINE LUMBER CASHWY

12222 Inkster Rd.

### LABOR-UNSKILLED

Temporary assignments. All areas. Apply 9 a.m.-3 p.m.

26049 W. 5 Mile near Beech Daly

### MANPOWER, INC.

### JOBS NOW

Some of many openings

**ADMINISTRATIVE**  
College Graduate Trainees \$8,400  
Underwriters Trainees \$7,800  
Accounting Trainees \$7,800  
Retail Mgmt. Trainees \$7,800

**TECHNICAL**  
Programmers \$11,400  
Lab. Technician \$8,000  
Shipping and Receiving \$7,800  
Electronic Technician \$6,200

### THE JOB MART

17321 Telegraph Near 6 Mile

Programmer, Cobol experience. High salary.

**Electrical Designer.** Capable of GIC electrical circuits, draw standard machinery tool circuit. Open.

**Salesman,** accounting knowledge. \$10,000 plus car.

**Most Jobs Fee Paid**  
**Westland**  
**Employment**  
477-6481

### OPPORTUNITY PLUS

Tired of selling dead products or hearing about tight money? \$10,000 - \$25,000 awaits you. We need your ability to develop new marketing concepts in the Detroit, Metro area. For interview call

**Transmarket**  
**962-6016**

### APPRAISAL TRAINEE.

Classroom instruction and in the field training. Must be over 21, neat appearing and live in Northwest Suburbs. Call Mr. Fox 476-6161

**MULTI-MILLION Dollar Holding Corporation** needs experienced salesmen who are presently selling either Mutual funds and life insurance. For those who can qualify, you can earn \$30,240 first year on average. 2 sales per week. Complete training program and fringe benefits. Must have sales background. Call Mr. Dennis. 427-3697

### WANTED 4 MEN

Call between 10-11 a.m. and 1-2 p.m. for appointment time.

**398-8733**

### Prestige Career

In Real Estate Brokerage — if selected you'll be taught the most advanced and successful sales methods by one of the largest Realtors in the nation. Some sales experience and college preferred but not required if you're the right type of determined person. This training will enable you to become a successful professional Real Estate Associate with outstanding earning potential. Call Bob Heinrichs, 477-6302.

### WESTDALE CO.

21033 FARMINGTON RD.

### Male Help Wanted 3-10 Sales/Agents

**SALES Trainee,** 3 years college accounting. Some office or sales experience. Salary \$600. Motor City Emp., 835-7004

### YOUNG MEN

18 and over  
Needed for telephone soliciting. Hours: 4-8 p.m. Monday through Thursday, 12-4 p.m. Sat., Excellent salary plus commission. Schoolcraft-Inkster area.

**CALL FOR INTERVIEW**  
522-5060

### MASS HIRING

Due to new sales location opening and increase in factory production, \$800 per month to start for qualified applicants. Must have own transportation and be able to start immediately. Apply 8 a.m. till 4:11 Twelve Mile near Greenfield.

**Full and part time help,** man or woman, mechanically inclined, able to meet the public. Opportunity to earn good money in your area. Phone for appointment.

**273-0070**  
An Equal Opportunity Employer

### NEED A SECOND JOB?

Opportunity to earn good money. Phone

**LO 1-5566**  
**ELECTROLUX**  
Division of Consolidated Foods  
An Equal Opportunity Employer

### MASS HIRING

Due to new sales location opening and increase in factory production, \$800 per month to start for qualified applicants. Must have car and be able to start immediately. For further information call Mr. Thompson ONLY, 10 A.M. - 5 P.M. 425-8502

### 3-1H Skilled/Technical

**LAB TECHNICIAN**  
Outstanding opportunities for experienced technicians with automotive experience — primarily in mechanical and/or electronics. Tremendous benefits and potential. Starting salaries to \$800/month.

**ALLIS JOHNSON**  
15195 Farmington Rd. 425-3000

### Machine Repairmen EXPERIENCED

Apply in person.

### EVANS PRODUCTS CO.

13101 Eckles Rd.  
(Bet. Plymouth and Schoolcraft)  
Plymouth, Mich.  
an equal opportunity employer

### DRAFTSMAN and Designers.

Must have experience. Over-time work. Salary open. Move to City Employment. 835-7004

### BRIDGEPORT Mill Hand—Must

have 3 years experience for prototype and tool work. Top rates, full benefits. Apply 31108 W. 8 Mile, Farmington. 476-3510

### LATHE HAND, Prototype, 50

hours, long program, lat class and fast only. 50 others need apply. Lewis Precision Tool Co., 26124 W. 7 Mile Rd.

### EXPERIENCED DIE SETTER

Should have tools  
Contact Don Bristow  
522-0340  
An equal opportunity employer

### PROCESS Engineer, experience

in metal working machinery assembly, cost reduction. Salary \$12,000 year. Fee paid. Call Mr. Hoepflich, Professional Personnel, 477-7080

### BUILDING INSPECTORS

City of Plymouth  
Population 11,758

Responsible for administration of building codes, zoning and code enforcement, regulations. Work with contractors and developers to assure code compliance, and with other departments for plan review and inspections.

Four years experience in code enforcement, and construction required. Starting salary \$11,000

**Contact:** City Engineer,  
201 S. Main Street  
Plymouth, Michigan 48170

### DESIGN Engineer, BSME, ex-

perienced design, mobile equipment, transmission, and rear axle. \$15,000 fee paid. Call Mr. Hoepflich, Professional Personnel, 477-7080

### TOOL and DIE MAKERS

Responsible for administration of building codes, zoning and code enforcement, regulations. Work with contractors and developers to assure code compliance, and with other departments for plan review and inspections.

Four years experience in code enforcement, and construction required. Starting salary \$11,000

**Contact:** City Engineer,  
201 S. Main Street  
Plymouth, Michigan 48170

### TOOL and DIE MAKERS

Responsible for administration of building codes, zoning and code enforcement, regulations. Work with contractors and developers to assure code compliance, and with other departments for plan review and inspections.

Four years experience in code enforcement, and construction required. Starting salary \$11,000

**Contact:** City Engineer,  
201 S. Main Street  
Plymouth, Michigan 48170

### TOOL and DIE MAKERS

Responsible for administration of building codes, zoning and code enforcement, regulations. Work with contractors and developers to assure code compliance, and with other departments for plan review and inspections.

Four years experience in code enforcement, and construction required. Starting salary \$11,000

**Contact:** City Engineer,  
201 S. Main Street  
Plymouth, Michigan 48170

### TOOL and DIE MAKERS

Responsible for administration of building codes, zoning and code enforcement, regulations. Work with contractors and developers to assure code compliance, and with other departments for plan review and inspections.

Four years experience in code enforcement, and construction required. Starting salary \$11,000

**Contact:** City Engineer,  
201 S. Main Street  
Plymouth, Michigan 48170

### TOOL and DIE MAKERS

Responsible for administration of building codes, zoning and code enforcement, regulations. Work with contractors and developers to assure code compliance, and with other departments for plan review and inspections.

Four years experience in code enforcement, and construction required. Starting salary \$11,000

**Contact:** City Engineer,  
201 S. Main Street  
Plymouth, Michigan 48170

### TOOL and DIE MAKERS

Responsible for administration of building codes, zoning and code enforcement, regulations. Work with contractors and developers to assure code compliance, and with other departments for plan review and inspections.

Four years experience in code enforcement, and construction required. Starting salary \$11,000

**Contact:** City Engineer,  
201 S. Main Street  
Plymouth, Michigan 48170

### Female Help Wanted 3-28 Domestic

**DOMESTIC help,** 2 days per week, pleasant surroundings, Plymouth area, light housework. 453-7242

**I AM a 34-year-old slightly** handicapped working woman. I need someone to help me with my housework. I can cook, clean, drive. Private room in new deluxe apartment. Salary \$80 per week. Call 9 a.m.-5 p.m. Wednesday through Friday. 422-2844

### HOUSEKEEPER, mature woman

See Mr. Halls, Nightingale W. Convalescent Center, 8086 Newburgh Rd., Westland.

**BABYSITTER, daily.** In my home, Northville area. Call after 6:30. 348-2114

**HOUSEKEEPER, 3 hours day,** 5 days a week. In new transportation. 10 Mile, Middlebelt area. 474-1200

### 3-2C Food and Beverage

**COOKS**  
Experienced Only  
Immediate opening, day shift. Apply in person

**St. Mary Hospital**  
36475 Five Mile Livonia

**COOK.** Prefer middle aged lady for full time work. No experience necessary. Apply at The Chalk, 39305 Plymouth Rd., Livonia.

### COCKTAIL WAITRESS

Experienced, part time, early evening. Apply after 4 p.m.

### ANCHOR INN

W. Chicago at Telegraph  
Korvette Shopping Center

### COOK

Must be experienced. For new modern west side convalescent center. Excellent wages, fringe benefits. Opportunity for advancement. Call Mr. Thompson ONLY, 10 A.M. - 5 P.M. 425-8502

### FOUR CHAPLAINS

2835 Westland  
261-9500

**WOMEN to help on grill,** lunches, week days. Figurehead Restaurant, 46050 W. 9 Mile Rd., Southfield.

### COCKTAIL WAITRESS

Evenings. Neat, mature. Experience preferred. Apply in person.

### MAYFLOWER LANES

26000 Plymouth Rd.  
1/2 Mile W. of Beech Daly

### EXPERIENCED waitress, good

for busy hour, but not necessary, all benefits. Call 255-2555 for interview at 18234 West 7 Mile Rd. (near Southfield X-Way) from 8:30 a.m. to 8 p.m.

### 3-2D Miscellaneous

**RELIEF COOK**  
Housekeeping  
Nurses Aides

### FRANKLIN MANOR CONVALESCENT CENTER

352-7390

### HOUSEKEEPERS

Apply  
**EASTLAWN  
CONVALESCENT  
HOME**  
349-0011

### NURSES AIDES

Full time - afternoon and night shifts. Excellent pay and benefits.

### BEVERLY MANOR CONVALESCENT CENTER

24500 Meadowbrook  
Novi 477-2000  
An Equal Opportunity Employer

### POLICY TYPISTS

Transamerican Insurance Group 26000 Telegraph Rd., Southfield has opening in the Policy Typing department. Applicants should type 50 wpm. Pleasant working conditions, excellent benefit program. For more information call JOHN NUNN, 353-3500

### PIN-MONEY

We need several typists (at least 40 WPM) who are interested in occasional work — we would call you when we have a work overload.

**Call Mr. Hurvitz 557-2100**

### Bonded Collection Corp.

23077 Greenfield  
Southfield, Michigan

### CAREER MINDED LADY

To manage Watkins Wholesale Distribution Center from your home. Supervise and supply Salesclerks. We provide a complete training program at our expense. \$8,000 yearly income opportunity.

**WATKINS PRODUCTS, INC.**  
WINONA, MINN. 55987  
ATTN: D. WAGNER

### DENTAL ASSISTANT for modern

prevention oriented office, will train to be preventive home care. Write Box 352, Observer Newspapers, Inc., 36251 Schoolcraft Rd., Livonia, 48150. Give past experience, age, salary expected, reason for applying.

### RN'S-LPN'S

Enjoy a rewarding career working with the retarded. Advancement opportunity and job security. Excellent salary and fringe benefits. CONTACT PERSONNEL DEPARTMENT.

### PLYMOUTH STATE HOME

453-1500  
An equal opportunity employer

### CASHIER

Evenings 3 p.m. to 9 p.m. Mature woman, experience helpful. Pleasant working conditions. Good salary. Apply in person.

### BONANZA SIRLOIN PIT

25610 West 8 Mile Road  
Southfield

### Female Help Wanted 3-2D Miscellaneous

### NEEDED

One mature lady that would have the ability to supervise 3 saleswomen Midler Puller Brush Company 5 days per week, 5 hours per day. Highest wages paid for right person. Call Mr. Terry 722-4433

### LADIES OVER 35

Do your children no longer need your attention? Do you have time on your hands and feel useless? Do you feel you are too young to retire? Do you enjoy helping others who will love you for the help you give them. Then get out of that rut and train for a rewarding full time career as a Nurse Aide at

### FOUR CHAPLAINS Convalescent Center

28349 Joy Rd.  
Westland  
261-9500

### X-RAY TECHNICIAN

Experienced in assisting busy General Practitioner, injections, routine lab procedures, etc. Apply in person. Salary commensurate with ability. Fringe benefits. Send resume to Box 338, c/o Observer Newspapers, Inc., 36251 Schoolcraft Road, Livonia, Michigan 48150.

### NURSES AIDES

Afternoon shift. Part or full time. Apply  
**EASTLAWN  
CONVALESCENT  
HOME**  
349-0011</



### 3-3 Male or Female

**JANITOR, man and woman.** Part time evenings. Will train. Call 547-3076.

**FUTURE EXECUTIVE**  
Credit Thrift of America  
Growing by leaps and bounds—requires a career minded person for their Management Trainee Program. Golden opportunity to grow with a growing company for a person over 21 who has a high school education. Liberal fringe benefits included. Approved for VA benefits. Apply in person.  
341 Pontiac Tr. Wall Lake  
Phone: 524-1584  
13247 Dix-Toledo Rd. Southgate  
Phone: 285-3100

**COOK**  
**COOK'S HELPER**  
Full time, after 4 p.m.  
KE 7-0740

**Real Estate School**  
Given by Broker who is a member of UNRA Multi List Full or part time people for day and evening classes. Every student has passed our class. You too can make money in Real Estate. As much as \$500 month part time.  
**Lexington House**  
The Little Office  
That Gives Big Service  
261-8555

**RETIREE—PART TIME**  
For our research department. Must have credit experience. Job consists of checking directories and cross-checking.  
Call Mr. Hurvitz

**BONDED COLLECTIONS**  
23077 Greenfield  
557-2100

**If You Want To Sell REAL ESTATE**  
I want to talk to you if you like money—people, have a high school education—join our team of Sales Counselors. Training, supervision, advertising program. Many other assists.

**CALL MR. TINHAM**  
474-2177

### 3-3 Male or Female

**EARL KEIM REALTY**

**Come Grow With Us**  
The rapidly growing Earl Keim Realty Co. has openings in both our Plymouth and Northville offices for experienced Real Estate salespeople.  
**INTERESTED?**  
**CALL**  
**LEN RYDER**  
453-0012

### 3-3 Male or Female

**WANTED** — Established hairdresser to work for themselves, by renting space at Coif-fringe, by Mr. Ballouf, 2716 W. 7 Mile, Livonia. 553-6778

**3-7 Situations Wanted, Male**  
WILL SHARE home with pleasant woman. Block to Wayne and Plymouth Roads. 261-0316  
6 MILE-Middlebelt. Couple or woman with teenager to share home or rooms for 2 single women. 422-4938  
FEMALE, will share home with another responsible female, own bedroom, semi-private bath, use of pool, Farmington area. Call 9-4 356-7000

**GINO'S Painting, Interior and Exterior** All work guaranteed. Free estimates. 253-5349

**PAINTING** Wall washing, experienced, neat, reasonable rates, free estimates. GA 1-3566

**3-8 Situations Wanted, Female**  
PART TIME babysitting, waitress or office work. 421-1283

**SEAMSTRESS** Quality sewing, quick service and reasonable rates are promised. 8 Mile and Middlebelt. 477-4436

**MOTHER** wishes babysitting, 1 or 2 children. Reasonable, dependable. References. 7 Mile Middlebelt area. 476-0393

**MAIDS** — Insured, bonded and delivered. For information call Professional Maids. 477-6770

**PUBLIC RELATIONS RECEPTIONIST**  
Attractive woman, early 40's, poised and well groomed, seeking full time career as Receptionist, entertainment, private club, travel, advertising, etc. To schedule appointments, conferencing, heavy telephone, filing and light typing in congenial atmosphere. Woodward suburbs. Anxious for responsibility. Ability to meet people graciously, 3 years college, former L.S. House of Representatives Secretary. Outstanding references. Available March 15, 1972. 346-0844

**PRACTICAL Nurse** will care for baby by week or day. Full-time. 534-3519

**SEWING** Dresses, formal, wedding attire, uniforms, costumes. Reasonable. Call 421-8396 or 425-0073

**TWO ex-Vets** need work, experienced, etc. You name it, we will do it. 538-3736, 534-1221

**3-3 Male or Female**  
**3-3 Male or Female**

### 3-10 Education, Instruction

**CLERICAL** work. Typing, staff envelopes, etc., done in my home. Pick up and deliver. 427-5242

**NURSE'S AID**, 6 years experience. Private duty only. 427-5242

**CHILD CARE** infants to 2 years. Licensed home. 12 Mile Southfield area. 647-6046

**BAND INSTRUCTION** Saxophone, clarinet and flute by Steve Nauk and Carol Zaitz. U of M grads. Anderson Music, 637 S. Main, Plymouth. 453-2900

**PROFESSIONAL** accordion instructor, lessons, your home. Advanced, adults. Zaitz. Loaners available. Mr. Arrol. 535-4798

**PIANO and Organ Lessons** GR 4-3331

**DRUM LESSONS**, \$2.50. Specializing in young beginners. Learn on full set. 7 Mile-Grand River area. KE 7-0685

**CERAMIC** Lessons. Greenware, Duncan products, firing. Evening and morning classes. 8 Mile. Meridian area. Beginners welcome. 476-4437

**REMODELING EXPERTS**  
QUALITY FOR LESS  
Free Estimates. Call anytime  
**MARS BLDG. CO.**  
538-2666

**A to Z MODERNIZATION**  
• Bath  
• Kitchen  
• Rec Rooms  
• Additions  
• Dormers  
• Siding  
We Have No Overhead Deal Direct with Owner  
**FREE ESTIMATE**  
24 Hr. Service  
**835-6600**

**Complete Home Remodeling QUALITY WORK**  
Additions, Kitchens, Misc. Western Construction  
CALL 729-3200 FOR FREE PLANNING & ESTIMATE of your RECREATION, FAMILY ROOM, ATTIC, BATH, KITCHEN. Also Custom Aluminum Siding PLANNED HOME IMPROVEMENT CO. CUSTOM GARAGES & CEMENT

**Carpeting**  
CERTO CONSTRUCTION  
Recreation Rooms  
CARPENTRY WORK  
Free Est. 425-2255

### 3-8 Situations Wanted, Female

**WITH EACH NURSE, WE SEND A FRIEND**  
A Medical Personnel nurse understands and cares, RN, LPN or Aide, she is both a highly qualified professional and a highly qualified human being. For day or night care, call where you know a friend will answer.  
**MEDICAL PERSONNEL POOL**  
354-4290

**SECRETARY STENOGRAPHER** desires part-time work, electric typewriter. Excellent references. 476-6536

**DRESSMAKER**, 1st class, 25 years experience. Wedding, evening, uniforms. Alterations. Fast service. Reasonable. 19369 Rensselaer, Livonia. 538-8462

**A Better Maid Is A JIFFY-MAID**  
Call Jiffy-Maid, Inc., for the ultimate in Domestic Maid Service. Fully insured, screened, dependable.  
557-6173

**WOMAN**, age 27 seeking employment. B.S. Degree. Police Administration. Delinquency and Prevention. Full or part time. Please write to Box 130, c/o Observer Newspapers, 36251 Schoolcraft, Livonia 48150.

**DOMESTIC** Help. Day or week. experienced. references. Also trucking and hauling. Ever-Ready Employer. 729-8710

**WILL** babysit, my transportation it needed. Experienced. Livonia area. 522-3396

**EXPERIENCED** mother will babysit for part time working mother, your transportation. Six Mile-Beech area. 533-4684

**CONGRATULATIONS**, you have found yourself an experienced Babysitter. I have 15 years experience, in my home, your transportation, Garden City area. 522-0315

**SEAMSTRESS**, Sewing and alterations, adult and children's clothing. Very reasonable. Very fast service. 477-2741

**CLERICAL** work. Typing, staff envelopes, etc., done in my home. Pick up and deliver. 427-5242

**NURSE'S AID**, 6 years experience. Private duty only. 427-5242

**CHILD CARE** infants to 2 years. Licensed home. 12 Mile Southfield area. 647-6046

**BAND INSTRUCTION** Saxophone, clarinet and flute by Steve Nauk and Carol Zaitz. U of M grads. Anderson Music, 637 S. Main, Plymouth. 453-2900

**PROFESSIONAL** accordion instructor, lessons, your home. Advanced, adults. Zaitz. Loaners available. Mr. Arrol. 535-4798

**PIANO and Organ Lessons** GR 4-3331

**DRUM LESSONS**, \$2.50. Specializing in young beginners. Learn on full set. 7 Mile-Grand River area. KE 7-0685

**CERAMIC** Lessons. Greenware, Duncan products, firing. Evening and morning classes. 8 Mile. Meridian area. Beginners welcome. 476-4437

**REMODELING EXPERTS**  
QUALITY FOR LESS  
Free Estimates. Call anytime  
**MARS BLDG. CO.**  
538-2666

**A to Z MODERNIZATION**  
• Bath  
• Kitchen  
• Rec Rooms  
• Additions  
• Dormers  
• Siding  
We Have No Overhead Deal Direct with Owner  
**FREE ESTIMATE**  
24 Hr. Service  
**835-6600**

**Complete Home Remodeling QUALITY WORK**  
Additions, Kitchens, Misc. Western Construction  
CALL 729-3200 FOR FREE PLANNING & ESTIMATE of your RECREATION, FAMILY ROOM, ATTIC, BATH, KITCHEN. Also Custom Aluminum Siding PLANNED HOME IMPROVEMENT CO. CUSTOM GARAGES & CEMENT

**Carpeting**  
CERTO CONSTRUCTION  
Recreation Rooms  
CARPENTRY WORK  
Free Est. 425-2255

**CLERICAL** work. Typing, staff envelopes, etc., done in my home. Pick up and deliver. 427-5242

**NURSE'S AID**, 6 years experience. Private duty only. 427-5242

**CHILD CARE** infants to 2 years. Licensed home. 12 Mile Southfield area. 647-6046

**BAND INSTRUCTION** Saxophone, clarinet and flute by Steve Nauk and Carol Zaitz. U of M grads. Anderson Music, 637 S. Main, Plymouth. 453-2900

**PROFESSIONAL** accordion instructor, lessons, your home. Advanced, adults. Zaitz. Loaners available. Mr. Arrol. 535-4798

### 3-10 Education, Instruction

**QUALIFIED** public school and private, experienced teacher of piano or organ, your home, ask for Mr. Carl, before noon, 545-8899 or 875-4346

**VOGA FOR HEALTH**  
8 weeks, 1 1/2 hour classes. Tuition \$12. For further information call 477-4050 or 427-4419

**CRAFTS** Survey course, 5 weeks, 1 each, paper, pottery, macramé, foil boxes, burlap flowers, crocheted jewelry, \$15. Evenings. Afternoons. 464-1343

**4-1 Personals**  
MAC you really are getting better. Happy Anniversary. All my love. Kathy.

**33 GORDEN DORSEY**, 21233 Farmington Rd., home from Fort Hill, Oklahoma. He has to go to work, March 2, going to Vietnam.

**4-2 Lost & Found**  
LOST: Black female cat, 4 months old. Vicinity Hawthorne Club Apartments. Before 5 p.m. 261-3701

LOST: Large black standard female poodle, wearing red collar. Call 453-0633

LOST: Small white part terrier and Dachshund. Wearing red collar. Vicinity of Newburg and 5 Mile. Reward. 464-3493

LOST: Gray bobtail cat called Spider. Castle Garden Subdivision. 464-1326

LOST: One loved Beagle size male dog, white with tan markings. Please call 349-3490 or 427-0222

FOUND: Black female puppy. Part Poodle, W. Chicago, Lincolnster area. Wearing red and white collar. KE 5-8419

LOST: All white female, Samoyed — named "Chukka". 477-7941

LOST: Small gray and white cat, wearing flea collar, Smith School area, Plymouth, family home broken. Reward. 453-3564

MAJOR Reward for information concerning going to London 750, no questions asked. 453-8287 or 453-5343

FOUND: German Shepherd, black face, brown-gray color, male, vicinity 14 Mile between Middlebelt and Inkster. MA 6-2694

FOUND: Irish Setter, female, young, Farmington 5 Mile area. Found Sunday. Call after 3:30. 476-2312

LOST: Female Golden Retriever. Age 5 yrs. Answers to "Suki". Reward Lathrup-Southfield area. 538-2180 or 536-1446

FOUND: Young German Shepherd, about 6 mo. old, very friendly, likes children. 422-5057

FOUND: male dog, grey, long haired, brown collar. 261-4162

LOST medium sized reddish brown male dog, mixed breed, 4 years old, 14 Mile and Hubbard. Reward. After 6 p.m. 421-5612

**DRIVE MY car** to Amarillo, Texas, or Albuquerque, New Mexico, gas allowances, after 6 p.m. 477-9126

**4-4 Transportation**  
N.W. POST 190 American Legion, 19800 Greenfield, Hall for all occasions. Air conditioned. Spacious parking. Specializing in package deals. 837-9872

**REDFORD Jaycee** Community Bldg., 15534 Beech Daly, Air conditioned. Weddings, showers, banquets, etc. 538-6423, 538-4461

**PLYMOUTH**, seats 100, all occasion. Reasonable. 453-0477

**METROPOLITAN Club Hall**, 26941 Plymouth Road, Redford Township. Northern, air conditioned, 2 floors, kitchen facilities. 535-1756

**4-8 Halls For Rent**  
PVT. JOHN LYSKAWA MEMORIAL HOME V.F.W. POST NO. 7546  
**HALL FOR RENT** FOR ALL OCCASIONS  
Air Conditioned  
Lighted Parking  
**6828 WAVERLY Dearborn Heights**  
Call 274-2393 for info.

**POLISH LEGION** of American Veterans Hall. Reasonable. 8600 Hallers, Westland. Joy-Middlebelt Rds. 425-0279 or 421-9395

### 4-8 Halls For Rent

PVT. JOHN LYSKAWA MEMORIAL HOME V.F.W. POST NO. 7546  
**HALL FOR RENT** FOR ALL OCCASIONS  
Air Conditioned  
Lighted Parking  
**6828 WAVERLY Dearborn Heights**  
Call 274-2393 for info.

**POLISH LEGION** of American Veterans Hall. Reasonable. 8600 Hallers, Westland. Joy-Middlebelt Rds. 425-0279 or 421-9395

**AMERICAN LEGION HALL**  
3175 GRAND RIVER — FARMINGTON. Completely remodeled. Air conditioned, capacity 300. WEDDINGS, RECEPTIONS, PARTIES, DANCES, SHOWERS. Lighted Parking. Call for reservation. GR 4-9636

**I.O.O.F. HALL**. All occasions. Ample parking, 20911 Inkster Road, one block north of Eight Mile Road. GR 4-5122 or 557-0403

**IDYL WYLD CLUB**  
Livonia's newest, most modern hall, now available. Air conditioned, bar and full kitchen facilities, marble fireplace, crystal chandeliers, for beautiful weddings, meetings. Also private, sound-proof rooms for small banquets, weddings, showers, etc. GA 1-0990

**FARMINGTON K. of C. Hall**, 21900 Middlebelt. Air conditioned, paved parking, wedding, banquets, showers and parties. Package deal our specialty. Hall capacity 300 to 350. KE 5-9958. After 2 p.m. KE 6-1100

**PIEMONTESE CLUB**  
Catering to weddings, bowling banquets, showers, anniversaries, dances, almost any occasion.  
• Policed parking area  
• Sound system  
• Air conditioned  
You will find it difficult to beat our price. For complete information call

**VE 5-0008**  
13221 Puritan Avenue  
4 blocks east of Schaefer

**HALL for rent**. All occasions. 225. Seating for 175. Joy-Middlebelt area. 425-2652

**INCOME Tax Service**. Individuals and Business. Graduate Accountant, 21 years experience. 425-1676

**LIVONIA Bookkeeper Service**, complete monthly records. Payroll and billing. 427-1543

**4-10 Child Care**  
**LeCarol CHILD CARE**  
Reliable experienced sitters. Call 9 a.m.-5 p.m. Saturdays 9 a.m.-12 noon. State licensed. 255-0013

**4-11 Home Services**  
CUSTOM reupholstering, re-staining, finest fabrics. Free estimates. 453-5934

**Have you checked the HOUSEHOLD SERVICE DIRECTORY**  
And Buyer's Guide for the many fine Advertisers listed there?

**4-11 Home Services**  
CUSTOM reupholstering, re-staining, finest fabrics. Free estimates. 453-5934

**4-11 Home Services**  
CUSTOM reupholstering, re-staining, finest fabrics. Free estimates. 453-5934

**4-11 Home Services**  
CUSTOM reupholstering, re-staining, finest fabrics. Free estimates. 453-5934

**4-11 Home Services**  
CUSTOM reupholstering, re-staining, finest fabrics. Free estimates. 453-5934

**4-11 Home Services**  
CUSTOM reupholstering, re-staining, finest fabrics. Free estimates. 453-5934

**4-11 Home Services**  
CUSTOM reupholstering, re-staining, finest fabrics. Free estimates. 453-5934

**4-11 Home Services**  
CUSTOM reupholstering, re-staining, finest fabrics. Free estimates. 453-5934

**4-11 Home Services**  
CUSTOM reupholstering, re-staining, finest fabrics. Free estimates. 453-5934

**4-11 Home Services**  
CUSTOM reupholstering, re-staining, finest fabrics. Free estimates. 453-5934

**4-11 Home Services**  
CUSTOM reupholstering, re-staining, finest fabrics. Free estimates. 453-5934

**4-11 Home Services**  
CUSTOM reupholstering, re-staining, finest fabrics. Free estimates. 453-5934

**4-11 Home Services**  
CUSTOM reupholstering, re-staining, finest fabrics. Free estimates. 453-5934

**4-11 Home Services**  
CUSTOM reupholstering, re-staining, finest fabrics. Free estimates. 453-5934

### 4-11 Home Services

**STORM** and screens repaired. Loeffler Pro Hardware, 28150 W. 5 Mile Rd. at Middlebelt, Livonia. GA 2-2210

**I'M NOT** the plumber nor the plumber's son, but any work you should have, I shall soon have done. Plumbing, electrical, carpentry, complete modernization, recreation rooms, kitchen, formal cabinet tops, cabinets, specializing in vanities. Reasonable. 474-5652

**PLUMBING** and electrical work — reasonable. Call after 6 p.m. 534-5499

**RAY AND TOM'S** Wall Washing. Free estimates. Experienced. 422-5209 and 255-3019

**ALL MAKES** Sewing Machines — home service. Guaranteed repairs. 453-1291

**GARAGES REMOVED**  
**RUBBISH REMOVED**  
APPLIANCES  
Garages, basements, yards. Residential. Commercial. 538-2921

**WIGS** beautifully styled in my home. Very reasonable. 425-9226

**5-1 Antiques For Sale**  
BEIGHTON silverplating and repairing, gold, silver, brass, sterling, bronze. VE 6-0721

**POOR RICHARD'S** Antiques. Specials this week for both lovers of Victorian and Primitive. Repolished Victorian love seat, marble topped Eastlake hall dresser with full length mirror, platform rocker, imported ladies desk vanity. Very old primitives, pine cupboard, spinning wheel, hired man's bed, spool rope bed. Open 11:30 till 5:30 Wednesday through Sunday. 114 E. Main St., Brighton, 2 doors from Grand River, across from Farmer Jack's.

**COLLECTOR**, Selling part of his collection. Tiffany type lamp, china, carnival, shell clocks. After 5 p.m. KE 3-7655

Buggy seat, round oak table, chest of drawers, desk, chairs, commode, dressing table, oak dresser, picture frames, and much more. Handmade reproduction shell for cookbooks and recipes, spoon racks, footstools.

**Tick-Wick Antiques**  
31553 13 Mile, Farmington  
Westbrook Shopping Center  
477-2094

**5-4 Boats and Motors**  
SEA RAY, 1970, SRV200, 210 OMC and trailer, completely equipped, \$4,900. 474-2108

25 HP Sea King, very clean, low hours, \$135. 537-4837

**FIBERGLASS** 15' boat, 75 HP. Evinrude, trailer, accessories and tape deck, good condition, \$1,300. Call 453-7225

**5-6 Business & Office Equipment**  
**FILES**  
FACTORY SECONDS  
2 and 4 drawer files, letter and legal sizes, with or without locks. Tremendous savings. Desks and storage cabinets also available at large savings.  
**MACAULEY'S, INC.**  
9535 Greenfield at W. Chicago  
BR 2-1440

**OFFICE MACHINES**  
New and Used  
TYPEWRITERS  
ADDING MACHINES  
CALCULATORS, ETC.  
ALL MAKES  
**RENTALS - SALES SERVICE**  
Free Estimates  
Call Kenneth Law  
427-9393 KE 1-8265

**Income tax service**, individuals and Business. Grad. Accountant, 21 years experience. 425-1676

**Stevens' Tax Preparation**. Year-round service over 20 years. Wall Lake. MA 4-2516

**INSULATION**  
Cut Fuel Bills  
40%  
Deal Direct With Owner  
427-8109

**Janitorial Service**  
Don't Call Sergio Mendes. Call Sergio's Maintenance. Free Janitorial Estimate. 522-7150

**Van Dusen's Janitorial Service**. Commercial and Residential. Fully equipped. Call after 4:30 p.m. 477-2559

**Light Hauling**, furniture and appliance moving, reasonable. DAVE WISE 278-2593

**GENE'S FAST EXPRESS**. Appliance, furniture and light hauling. Reasonable. 522-5870

**LOCAL MOVES**, household and office. Superior Moving Co. 356-5410 Free estimate. 334-1464

**Music Instruction**  
PRIVATE MUSIC LESSONS  
Guitar, accordion, drums, etc. and Box Music 528-9398

**Private lessons**, guitar, drums, clarinet, piano, sax, trumpet, Michael's Studio. 421-9578

### 4-11 Home Services

**STORM** and screens repaired. Loeffler Pro Hardware, 28150 W. 5 Mile Rd. at Middlebelt, Livonia. GA 2-2210



### 5-11 Musical Instruments

WHITNEY by Kimball, spinet piano, like new. 453-3473  
BLACK Wurliitzer piano, \$450. 425-4584

**BAND INSTRUMENTS**  
Bundy, Selmer, Olds, rentals, repairs. All school method books and accessories. Anderson Music, 637 S. Main, Plymouth. 453-2900

PIANO, like new. Must sell. Best offer. 427-0992

FOUR Pick-up Crestwood guitar and amplifier, \$50. Call 421-4249

### ALL PIANOS WANTED

Cash at once. 2-7537

### GRAND PIANOS

Scannell's. KE 3-7613

### A SALE on All Pianos

Upright pianos and Grand pianos. Hours 10a. Sunday 1-5. Grand Beech Piano, 19375 Beech Daily at Grand River. 453-3770

### BEAUTIFUL electric guitar

3 pick-up, solid body, \$50; almost new 4 string tenor banjo. 453-3770

### GIBSON, Les Paul electric guitar

and case, brand new, best offer. 261-6498

### SET of drums, good condition

new skins on most of them. must sell, cheap. Dave. KE 7-3613

### FINE PIANOS

We spend 4 to 6 hours in preparation of each new piano to insure an even, responsive touch, and beautiful tone!

### Magnificent SCHIMMEL and MASON and HAMLIN Grand Pianos

FISCHER and KOHLER and CAMPBELL Grand, studios, consoles, and consoles.

### ARNOLD WILLIAMS PIANOS

5701 Canton Center Road. Just North of Ford Road. 453-6586

### GIBSON SG, good condition

cherry finish, \$200. Call 427-4037

### GUITAR for sale, Gretsch, 3 pick-up

natural mahogany finish, semi hollow body, tremolo. \$90. 425-0635

### FIVE-PIECE drum set, white

sparkle, Zildjian cymbals, \$150. After 9 p.m. 453-0404

### CORNET, Cleveland, suitable

for school band, \$75. 453-4533

### PA SYSTEM, 2 custom made

heavy duty eliminators, 100 watt 5 channel Bogen mixer amp, 2 427 and 2 skiboars. A great family package, like new. \$1,000. After 7 p.m. 453-4158

### JOHNSON 1970 and Evinrude

1971 with reverse, electric start, single trailer, accessories for both. 474-4460

### 5-12 Snowmobiles

SKI-WHIZ engine, 295 cc. JLO, 15 hrs. use, \$85. 453-9965

1970 399 E Ski-Doo snowmobile with trailer and skiboars. A great family package, like new. \$1,000. After 7 p.m. 453-4158

### 5-13 Sporting Goods

LACE ski boots with Cubco bindings, size 9. Asking \$30 cash. KE 3-9822

### 5-14 Trade or Sell

ANTIQUE turquoise velvet love seat, trade for good office machine, electric typewriter. 464-1281

BRICK, Block, cement or fireplaces, trade for anything of value or cash, labor only. 356-5068

### 5-15 Wearing Apparel

BOY'S SIZES, 1-3, girl's sizes, infants to 1 year. Famous makers, excellent condition. 427-3660

WEDDING GOWN, ivory satin, Alencon lace, excellent condition, size 9. \$85. 357-0225

TWO MINK coats: One Aurlene, \$675; one white with black Ranch mink trim, \$650. 278-2155

WEDDING dress, A-line, long sleeves, train, and veil, headpiece, size 8, paid over \$200, selling for \$50. 322-6494

GIRL'S entire wardrobe, or sold separately, size 7-8. Excellent condition. Ravine Subdivision. 358-0192

### 5-16 Misc. for Sale

WAREHOUSE OUTLET SALE

Prices drastically reduced!

Big savings on floor samples, slightly soiled or damaged furniture, discontinued styles or fabrics!

BEDDING SPECIALS!

Open Mon. and Fri. Evenings 6 to 9 P.M. Saturday morning 9 A.M. to Noon

the Heartside

WAREHOUSE OUTLET STORE

11825 MAYFIELD, LIVONIA

North of Plymouth Rd., one block East of Farmington Rd.

### 6-2 Household Pets

14 FT tandem axle equipment

trailer, electric brakes. 349-4296

• Quality

• Service

• Low Prices

AM-FM 100 Watts

STEREO

Complete with 8 track and speakers. Deluxe 11" Garrard turntable, cart, headphones, 2 L. P. Albums, two 8 track tapes. \$189.95

Also full length stereo from \$189.95

Save on all your stereo needs and accessories. Call us today.

HOUSE OF DISCOUNTS

We service what we sell.

Terms available.

MASTER CHARGE ACCEPTED

DI 2-8400

### 5-15 Wearing Apparel

COATS, dresses, slacks and tops, all in excellent condition, must see 1012, girls 5-14. 427-6328

### 5-16 Misc. for Sale

CULLIGAN pump, tank and softener for water tanks, call 474-1065

BASEMENT SALE. Miscellaneous items and dishes. 25949 Warrington, between Ford Rd. and Hass, west of Beech Daily.

### BURGLAR ALARMS

Apartment—Wireless Installation Completely Installed Under \$200

Guaranteed Footproof Argus Alarm System KE 3-7409

### TWO electric guitars, amplifiers

small crash helmet, antique velvet turquoise love seat, 2 carved chairs, Atwater-Kent radio, signed brass table lamp. 464-1281

### BABY furniture, crib, playpen

high chair, walker, teeter-totter, pumpkin seat, bathtub; men's golf clubs. All in excellent condition. 255-1557

### LIVING ROOM set and lounge

Baby items, deluxe stroller, 7-piece dining room set. Call model plane, needs control. Everything like new. 1925 Mel Ct., Westland, off street S. of Palmer Rd., off Veno. 453-0463

### SIGNATURE gas stove, 37"

cook center, white; Admiral side by side refrigerator-freezer, white; 250 polaroïd camera, 31567 S. Mile, Livonia. 427-0463

### MOVING out of state, appliances

bedroom furniture, miscellaneous, very reasonable. 31567 S. Mile, Livonia. 427-0463

### BROWN Couch, orange leather

chair, refrigerator, gas stove, lake boat, picnic table and benches, sand box, cane couch, with 2 chairs. 522-3186

### HEARING AID, Zenith Super, 8

months old, cost \$300, sell for \$100. 531-4637

### MUSHROOMS

UPHOLSTERED MUSHROOMS

IN BEAUTIFUL FAKE FUR

LARGE SIZE \$35.95

SMALL SIZE \$29.95

### REGULAR FAKE FUR

WAS \$17.95 NOW \$5.95

### WESTLAND FURNITURE

36124 FORD ROAD 722-6202

### BASEMENT SALE. Spaulding

Executive golf bags, humidifier, stereo, Hi-Fi, formula poker table, snow blower, chairs and more. 30020 E. 427-1992

### BASEMENT SALE. Adult and

children's clothing, games, books, miscellaneous. 1450 Brookfield, Livonia. 453-5240

Friday, 5-8 p.m., Saturday, all day. 427-2352

### HAND-CARVED bar, 2 stools

backboard, never used; two occasional chairs. Sacrifice, must sell. 427-2352

### UPRIGHT piano, needs repair

\$50. Ping-Pong table, 60x108, \$20; porch glider, \$15; webbed and steel porch chairs, \$2.50 each. 427-8533

### MIXED WOOD, \$18 a cord, 2

for \$35; Applewood, \$22.50 cord. Call 477-8604

BLUE bathroom vanity cabinet, 15 drawers, bowl, and 2 sinks, complete; matching toilet. 534-3936

EVEN HEAT kiln, one year old, \$175. Call 422-8153

SINGER sewing machine, 401 cabinet and stool, excellent condition. \$135. 422-3049

MAYTAG automatic washer, 30 lb. Coppermink gas range, aluminum and chrome type clothes pole, all good condition, after 3. 728-8615

FIREPLACE wood, \$18 a cord, delivered. 476-9562

ICE SKATES, new and used, we trade. Loeffler Pro Hardware, 29150 W. 5 Mile Rd. at Middlebelt. GA 2-2216

FIFTY-FIVE square yards of green nylon carpeting and pad, also 10x12 carpet, less than 3 years old. Best offer over \$50, takes all. After 4 p.m. 352-2642

NIAGARA single motor thermo cycle massage pad, 23x15, cost \$228, used twice, best offer. 261-8428

REMINGTON typewriter, \$65; 15 volume Childcraft Books, \$60; Brunswick bowling ball and bag, \$5; Polaroid swinger with case, \$5. 522-9206

BASEMENT SALE. Furniture, clothes, baby items, miscellaneous. 4131 Greenbriar, Plymouth Township, off Schoolcraft. 453-6290

SAUNA HEATERS NIPPA Wood, Gas, Electric Free Literature Call or Write MEL KINNUNEN 18303 Gilman Livonia, 48152 KE 1-1341

FREE Kindling wood—all you need—when you purchase our seasoned hardwood, Oak, maple, hickory. Formerly \$28.50—now only \$19.95 a cord. Don't buy green wood. Try ours! Guaranteed to burn. Write check. No burn—no pay. BEDROOM, living room sets, solid maple; chrome plated highchair, all good condition. 425-5046

LOST bright carpet covers... restore them with Blue Lustre. Rent electric shampooer, \$1. Loeffler Pro Hardware, 29150 W. 5 Mile at Middlebelt.

BASEMENT SALE. Books, records, dishes, clothes, suitcases, furniture and miscellaneous. Saturday, March 4, 10:30 p.m. 21138 Lujon, between Haggerty and Newburgh, north of 8 Mile.

BASEMENT SALE. 553 Sybald, Westland, 2 sofas, corner cabinet, dresser, etc. After 5 p.m. 728-7644

14 FT tandem axle equipment trailer, electric brakes. 349-4296

• Quality

• Service

• Low Prices

AM-FM 100 Watts

STEREO

Complete with 8 track and speakers. Deluxe 11" Garrard turntable, cart, headphones, 2 L. P. Albums, two 8 track tapes. \$189.95

Also full length stereo from \$189.95

Save on all your stereo needs and accessories. Call us today.

HOUSE OF DISCOUNTS

We service what we sell.

Terms available.

MASTER CHARGE ACCEPTED

DI 2-8400

### 5-15 Wearing Apparel

COATS, dresses, slacks and tops, all in excellent condition, must see 1012, girls 5-14. 427-6328

### 5-16 Misc. for Sale

CULLIGAN pump, tank and softener for water tanks, call 474-1065

BASEMENT SALE. Miscellaneous items and dishes. 25949 Warrington, between Ford Rd. and Hass, west of Beech Daily.

### BURGLAR ALARMS

Apartment—Wireless Installation Completely Installed Under \$200

Guaranteed Footproof Argus Alarm System KE 3-7409

### TWO electric guitars, amplifiers

small crash helmet, antique velvet turquoise love seat, 2 carved chairs, Atwater-Kent radio, signed brass table lamp. 464-1281

### BABY furniture, crib, playpen

high chair, walker, teeter-totter, pumpkin seat, bathtub; men's golf clubs. All in excellent condition. 255-1557

### LIVING ROOM set and lounge

Baby items, deluxe stroller, 7-piece dining room set. Call model plane, needs control. Everything like new. 1925 Mel Ct., Westland, off street S. of Palmer Rd., off Veno. 453-0463

### SIGNATURE gas stove, 37"

cook center, white; Admiral side by side refrigerator-freezer, white; 250 polaroïd camera, 31567 S. Mile, Livonia. 427-0463

### MOVING out of state, appliances

bedroom furniture, miscellaneous, very reasonable. 31567 S. Mile, Livonia. 427-0463

### BROWN Couch, orange leather

chair, refrigerator, gas stove, lake boat, picnic table and benches, sand box, cane couch, with 2 chairs. 522-3186

### HEARING AID, Zenith Super, 8

months old, cost \$300, sell for \$100. 531-4637

### MUSHROOMS

UPHOLSTERED MUSHROOMS

IN BEAUTIFUL FAKE FUR

LARGE SIZE \$35.95

SMALL SIZE \$29.95

### REGULAR FAKE FUR

WAS \$17.95 NOW \$5.95

### WESTLAND FURNITURE

36124 FORD ROAD 722-6202

### BASEMENT SALE. Spaulding

Executive golf bags, humidifier, stereo, Hi-Fi, formula poker table, snow blower, chairs and more. 30020 E. 427-1992

### BASEMENT SALE. Adult and

children's clothing, games, books, miscellaneous. 1450 Brookfield, Livonia. 453-5240

Friday, 5-8 p.m., Saturday, all day. 427-2352

### HAND-CARVED bar, 2 stools

backboard, never used; two occasional chairs. Sacrifice, must sell. 427-2352

### UPRIGHT piano, needs repair

\$50. Ping-Pong table, 60x108, \$20; porch glider, \$15; webbed and steel porch chairs, \$2.50 each. 427-8533

### MIXED WOOD, \$18 a cord, 2

for \$35; Applewood, \$22.50 cord. Call 477-8604

BLUE bathroom vanity cabinet, 15 drawers, bowl, and 2 sinks, complete; matching toilet. 534-3936

EVEN HEAT kiln, one year old, \$175. Call 422-8153

SINGER sewing machine, 401 cabinet and stool, excellent condition. \$135. 422-3049

MAYTAG automatic washer, 30 lb. Coppermink gas range, aluminum and chrome type clothes pole, all good condition, after 3. 728-8615

FIREPLACE wood, \$18 a cord, delivered. 476-9562

ICE SKATES, new and used, we trade. Loeffler Pro Hardware, 29150 W. 5 Mile Rd. at Middlebelt. GA 2-2216

FIFTY-FIVE square yards of green nylon carpeting and pad, also 10x12 carpet, less than 3 years old. Best offer over \$50, takes all. After 4 p.m. 352-2642

NIAGARA single motor thermo cycle massage pad, 23x15, cost \$228, used twice, best offer. 261-8428

REMINGTON typewriter, \$65; 15 volume Childcraft Books, \$60; Brunswick bowling ball and bag, \$5; Polaroid swinger with case, \$5. 522-9206

BASEMENT SALE. Furniture, clothes, baby items, miscellaneous. 4131 Greenbriar, Plymouth Township, off Schoolcraft. 453-6290

SAUNA HEATERS NIPPA Wood, Gas, Electric Free Literature Call or Write MEL KINNUNEN 18303 Gilman Livonia, 48152 KE 1-1341

FREE Kindling wood—all you need—when you purchase our seasoned hardwood, Oak, maple, hickory. Formerly \$28.50—now only \$19.95 a cord. Don't buy green wood. Try ours! Guaranteed to burn. Write check. No burn—no pay. BEDROOM, living room sets, solid maple; chrome plated highchair, all good condition. 425-5046

LOST bright carpet covers... restore them with Blue Lustre. Rent electric shampooer, \$1. Loeffler Pro Hardware, 29150 W. 5 Mile at Middlebelt.

BASEMENT SALE. Books, records, dishes, clothes, suitcases, furniture and miscellaneous. Saturday, March 4, 10:30 p.m. 21138 Lujon, between Haggerty and Newburgh, north of 8 Mile.

BASEMENT SALE. 553 Sybald, Westland, 2 sofas, corner cabinet, dresser, etc. After 5 p.m. 728-7644

14 FT tandem axle equipment trailer, electric brakes. 349-4296

• Quality

• Service

• Low Prices

AM-FM 100 Watts

STEREO

Complete with 8 track and speakers. Deluxe 11" Garrard turntable, cart, headphones, 2 L. P. Albums, two 8 track tapes. \$189.95

Also full length stereo from \$189.95

Save on all your stereo needs and accessories. Call us today.

HOUSE OF DISCOUNTS

We service what we sell.

Terms available.

MASTER CHARGE ACCEPTED

DI 2-8400

### 5-16 Misc. for Sale

WE BUY Old TVs, working or not. Call Thursday, Friday, Saturday. 891-5335

EASTER rabbits, bunnies, does, bucks and fryers. White and black mixed. Cages, everything goes. 474-3616

USED TIRES, almost all sizes, some like new. 728-5795

### UTILITY SHED

6 ft x 10 ft.—4 ft. wide door

Lost year's model. \$99.95

WHILE THEY LAST

### Mathison Hardware

31355 Ford Road Garden City 422-3888

TWO lounge chairs, 21" RCA television, B-W children's bikes. Best offer. 722-8272

HAND MILL, radial arm saw, 4 cylinder Crosby motor, many other items. 8555 Hartel, Livonia, between Inker, Middlebelt, north of Joy Rd.

WESTINGHOUSE Air conditioner, Sectional Couch, miscellaneous draperies and tables. 453-1603

FEDDERS 1900 B.T.U. air conditioner, \$150. 278-2155

MEY



# The AUTO MART

OBSERVERLAND'S MOST COMPLETE SHOPPING GUIDE FOR...  
USED CARS • NEW CARS • TRUCKS

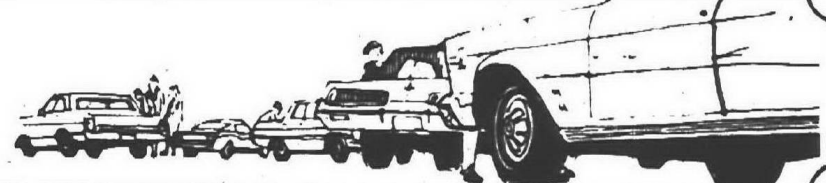

## 7-7 Trucks

FORD, 1971, F-100 Custom pickup, 6 cylinder, stick, radio, \$2,195. Bill Brown Ford 427-9700

FORD, 1968, F-100 pickup, 6 cylinder, 8-foot box, \$1,095. Bill Brown Ford 427-9700

CHEVY, 1966, 3/4-ton, V-8, stick, good condition. 474-6924

FORD, 1967, window van. 476-7905

## 7-7 Trucks

FORD, 1959, pickup, good motor and transmission, new tires. \$150. 15316 Shady Side, Livonia. 425-8078

CHEVY, 1965, pickup, \$495. 476-2755

## TRUCKS

One of the largest selections of new and used trucks in the new state. Pickups, Econo-vans and Dumps, 12 to 18 foot vans. Immediate delivery.

Call Frank Kozan or Ben Donkerbrook.

**AVIS FORD**  
354-3000  
29000 Telegraph at 12 Mile

## 7-8 Autos For Sale

CHEVELLE, 1970, convertible, 350 turbo hydramatic, power steering, brakes, 35,000 miles. Asking \$2,500, anytime weekends, after 5 week days. 455-7513

PLYMOUTH, 1965, Station Wagon, air conditioned, power brakes, steering, automatic transmission, reliable transportation, \$400. GR 4-7453

## WE FINANCE

'67 Pontiac, 9-passenger station wagon, 350, V-8, automatic, power steering, brakes, radio, heater, air conditioning.

'66 Ford, Galaxie 500 XL, 6547, V-8, automatic transmission, power steering, brakes, bucket seats, console.

'64 Buick 2-door hardtop, 1817, V-8, automatic, power steering, brakes, white sidewalls, radio, heater.

**ALPINE BUDGET LOT**  
25133 Grand River  
corner 7 Mile  
255-4400

## 7-8 Autos For Sale

1970 PONTIAC Catalina, 9 Passenger Wagon. Truly a beautiful one-owner car with balance of new car warranty available! V-8, automatic, power steering, power brakes, radio and factory air, mid-nite blue with good white walls. \$2,795.

**LOU LaRICHE CHEVROLET**  
40875 Plymouth Road 453-4600

PONTIAC, 1966, LeMans convertible, power steering, power brakes, runs excellent. \$650. 349-1619

MUSTANG, 1966, Fast-back, clean, sharp car, burnt orange with white interior. \$361. Time Sales. 455-5566

DODGE, 1970, Challenger RT, Special Edition, 440, 6 pack, full factory equipment, loaded with extras. Must sell. \$2,295. After 6 p.m. 455-7184

MUSTANG, 1965, convertible, bucket seats, power steering, brakes, automatic transmission. \$475. 474-3144

PLYMOUTH, 1967, Sports Fury convertible, power steering, no rust, good tires, roof, mileage. \$750. GA 7-0874

FORD, 1968, Country Sedan, 10-passenger, rack, 300 engine, automatic transmission, power, radio, whitewalls. \$1,295. Bill Brown Ford 427-9700

CHEVROLET, 1964, Impala, 2 door hardtop, V-8, power steering, tilt wheel, good shape. \$2,281. 427-2281

PONTIAC, 1963, Safari, 4 door wagon, automatic, power steering, brakes, new starter, battery, exhaust, \$195. Private. 525-2391

CHARGER, 1971, SE, all power, AM-FM stereo, 7,000 miles. \$2,900. 525-8197

FORD, 1970, Country Sedan, factory air conditioning, 300 engine, rack, automatic transmission, power, radio, whitewalls. \$2,085. Bill Brown Ford 427-9700

PINTO, 1972, Run-Around. Loaded with extras. Assume balance. Call between 5:30 p.m.-10:30 p.m. 565-6903

## 7-8 Autos For Sale

**100% USED CAR WARRANTY**

1970 MONTE CARLO V-8, automatic transmission, power steering, power brakes, power windows, factory air, \$2,495.

1970 CUTLASS 2-door hardtop, V-8, automatic transmission, power steering, power brakes, new tires. FM radio, 56,000 miles. Clean. \$1,000. 427-6336

1971 CHEVELLE Malibu hardtop, V-8 engine, automatic transmission, power steering, power brakes, new tires. \$1,195. Bill Brown Ford 427-9700

1969 CORVETTE V-8, automatic transmission, factory air, one owner, like new. \$3,388. 427-9700

1968 CADILLAC Fleetwood Brougham, 4-door, full factory equipment, low mileage, like new. \$2,788. 427-9700

1969 FORD CORTINA GT, 2-door, 4-speed transmission, radio and heater. Beautiful little car. \$868. 427-9700

**GENE BELL CHEVROLET**  
7 Mile and Lodge X-Way  
341-2661

1969 MUSTANG Mach 1, 4 speed, cream puff! power steering, power brakes, radio, lime gold, low miles. 25-month warranty. \$1,795. E-Z bank terms. 427-9700

**LOU LaRICHE**  
40875 Plymouth Rd. 453-4600

## 7-8 Autos For Sale

1970 Ford Country Squire 10 passenger wagons, 2 to choose from, factory air conditioning, power steering, power brakes, luggage carrier, power choice \$2,995.

**✓ MARK CHEVROLET**  
33200 MICHIGAN  
722-9147

PONTIAC, 1968, Catalina, 4 door sedan, factory air, power steering, power brakes, new tires. FM radio, 56,000 miles. Clean. \$1,000. 427-6336

FORD, 1970, Custom 4-door, 302 engine, automatic transmission, radio, \$1,195. Bill Brown Ford 427-9700

MAVERICK, 1971, 200 engine, automatic transmission, accent group, radio, whitewalls. \$1,795. Bill Brown Ford 427-9700

PINTO, 1971, 2000 CC engine, accent group, 4-speed, whitewalls. \$1,595. Bill Brown Ford 427-9700

FORD, 1970, LTD Deluxe. Air conditioning, power, 4 door, vinyl top, automatic, rear defogger. \$1,800. 476-6074

FORD, 1966, Galaxie, power steering, power brakes, new tires, battery. Very clean. 455-9603

1966 Dodge Polara sedan, V-8, automatic transmission, power steering. A nice running car. Hurry on this one! \$588. 427-9700

**ED CARPENTER**  
DODGE  
33640 Michigan Ave., Wayne  
PA 1-5600

## 7-8 Autos For Sale

OLDSMOBILE, 1968, Vista-Cruiser wagon, automatic, power steering and brakes, only \$1,650. Beglinger-Massey Cadillac. 453-2071

OLDSMOBILE, 1970, "88" 2 door hardtop, blue with vinyl roof, full power, air. Must see! Beglinger-Massey Cadillac. 453-2071

1971 VEGA 2-door hatchback, 4 speed radio, heater. Sharp '11 car. \$1,795 to the early bird. New car Bank Terms

**LOU LaRICHE CHEVROLET**  
40875 Plymouth Road 453-4600

BUICK, 1965, Skylark 2 door hardtop from down south. No rust, air conditioning, a really nice one. Beglinger-Massey Cadillac. 453-2071

MUSTANG, 1971, V-8, automatic. Vinyl roof, power steering. 2 months old. Owner sent overseas. 421-6908

FORD, 1969, Galaxie 500, 302 engine, automatic, power, radio, whitewalls. \$995. Bill Brown Ford 427-9700

1969 PONTIAC Catalina, 2-door, hardtop. A real dreamboat! Pacific blue, white vinyl roof, V-8 engine, automatic, power steering, power brakes, radio. Really a steal at \$1,595. Bank rates. 427-9700

**LOU LaRICHE CHEVROLET**  
40875 Plymouth Road 453-4600

## 7-8 Autos For Sale

CAMARO, 1969, R. S. 327, 3 speed, convertible. Like new. \$1,050. 477-4314

OPEL 1969, 2 door, red with vinyl roof. A real sharp one. Must see. Beglinger-Massey Cadillac. 453-2071

TORINO, 1968, V-8, automatic, call anytime. 476-7814

MERCURY, 1970, Marquis Brougham 4 door, excellent condition, \$2,800. GL 3-1173

OLDSMOBILE, 1969, Vista Cruiser, 9 passenger station wagon, air, like new. \$2,250. 352-3199

T-BIRD, 1968, Landau, 2-door, factory air conditioning, AM-FM stereo, full power, \$1,695. Bill Brown Ford 427-9700

OLDS, 1966, Cutlass, 442, convertible, for parts, \$125; T-bird, 1964, good motor and transmission. 425-8078

## ACHTUNG!

**BMW's**  
NEW — USED — DEMOS

1970 OPEL wagon, nice radio, snow tires, sale price at \$995.

1966 MERCEDES Benz 208S, Automatic Power Steering, Electric Windows, White. Very nice. Low mileage. \$3,295.

1971 AUDI 100-L Series. Automatic. AM-FM Stereo tape deck. Silver in color. A beautiful car. \$3,795.

1969 BMW 1600 Beige finish. Very nice car. \$1,885.

1970 BMW 2500, automatic, air conditioned, dark blue. Low mileage. \$3,295.

1970 BMW 2000 4 door, dark blue, automatic transmission, beautiful out-of-state car. \$2,495.

1968 BMW 1600 red, radio, good transportation. As is, for \$1,595.

1970 BMW 2002 Automatic. Colorado. A nice car. \$2,985.

Going to the 1972 Olympics? See us for overseas delivery savings in Munich.

**BMW 2002 T11 Models now in stock.**  
"NOW IN FARMINGTON"

**ERHARD MOTOR SALES**  
32715 Grand River 477-6400

Service

32715 Grand River 477-6400

Service

32715 Grand River 477-6400

Service

32715 Grand River 477-6400

Service

32715 Grand River 477-6400

Service

32715 Grand River 477-6400

Service

32715 Grand River 477-6400

Service

32715 Grand River 477-6400

Service

32715 Grand River 477-6400

Service

32715 Grand River 477-6400

Service

32715 Grand River 477-6400

Service

32715 Grand River 477-6400

Service

32715 Grand River 477-6400

Service

32715 Grand River 477-6400

Service

32715 Grand River 477-6400

Service

32715 Grand River 477-6400

Service

32715 Grand River 477-6400

Service

32715 Grand River 477-6400

Service

32715 Grand River 477-6400

Service

32715 Grand River 477-6400

Service

32715 Grand River 477-6400

Service

32715 Grand River 477-6400

Service

32715 Grand River 477-6400

Service

32715 Grand River 477-6400

Service

32715 Grand River 477-6400

**FIESTER AUTO SALES**  
37401 FORD ROAD  
721-2400

FORD, 1958, F-100 pickup. New motor. Runs good. \$125 or offer. 422-3052

1971 Chevy 3/4 ton camper and rig, separate or together.

**✓ MARK CHEVROLET**  
33200 MICHIGAN  
722-9147

FORD, 1966, Van, 6, stick. \$525. 319-6694

1971 CHEVY VAN 6 cylinder, standard shift, very clean. This is the one you're looking for, only \$2695

1969 FORD 1/2 ton pickup, stick, 6 cylinder, very clean. This truck will treat you right \$1495

1970 CHEVY 1/2 ton pickups, 2 to choose from. Call us for details on equipment, color, etc. \$1995

1970 EL CAMINO V-8, standard shift, radio very clean. Why so cheap? We need the bread! \$2,295

'Switch to LaRICHE'

**LaRICHE CHEVY TRUCK**  
40875 PLYMOUTH RD.  
PLYMOUTH  
453-4600

FORD, 1966, 3/4 ton, 312 engine, engine set stick, \$600. Good shape. After 6 p.m. 423-1013

FORD, 1962, 1/2-ton pickup, good transportation \$220. Call 422-7871

1969 OLDSMOBILE 98 luxury sedan, fully equipped with everything, new tires, 1 owner. \$2,595.

1967 CUTLASS SUPREME 2 door hardtop, V-8, automatic, power steering, vinyl roof, 1 owner, sharp. \$1,195.

1967 CHEVROLET CAPRICE 9 passenger station wagon, V-8, automatic, power steering, luggage carrier, \$1,195.

1970 PONTIAC Grand Prix, automatic, power steering, brakes, factory air, vinyl roof, gold. \$3,195.

1969 DODGE Monaco, 2 door hardtop, V-8, automatic, power steering, brakes, new tires, vinyl roof, 1 owner, sharp. \$1,745.

1968 CHEVY MALIBU 2 door hardtop, V-8, automatic, power steering, vinyl roof, sharp. \$1,295.

**P. L. GRISSOM & SON**  
33020 Michigan Ave.  
40 years a GM dealer!  
722-7100

**7-8 Autos For Sale**  
VW, 1966, no rust, new tires, total price \$341. Time Sales. 455-5566

MERCURY, 1963, Monterey, power steering, power brakes, automatic, runs good, \$125. 421-6181

CHEVY, 1965, Nova, low mileage, 6 automatic, \$39 down, payments \$4.20 weekly. Time Sales 455-5566



## SEE ME

before you buy any new or used car or truck... or we both lose money

**GENE SALVATORE**  
at

## NORTH BROS. FORD

YOU'LL GET  
Great Car - Great Deal - and Great Service  
AFTER THE SALE

33300 FORD RD. GA 1-1300

## '71 SUBARU

"MORE FOR YOUR MONEY"



2-door, fanless engine, front wheel drive, up to 35 m.p.g. Accessory group (radio, whitewalls, reclining seats, cigarette lighter).

**\$2085**

**Broquet Imports**  
476-3500

34600 W. 8 Mile Rd. Farmington

## BE LUCKY

Buy This Week's Special!

1971 Imperial LeBaron 2-door hardtop factory official car, equipped with auto-temp air conditioning, power windows, power seat, power door locks, power steering, and power brakes, AM-FM radio and many many other luxury car appointments.

**\$4495**

**ASK FOR TONY SCARA**

**DAMERON**

29301 GRAND RIVER AT MIDDLEBELT

476-7900 • KE 1-8200

## MAVERICK 70 To Choose From

Choice of  
• COLORS  
• EQUIPMENT  
• BODY STYLES  
• PRICES



**BILL BROWN FORD**

32222 PLYMOUTH ROAD-LIVONIA

GA 1-7000 937-0900

## DON'T MAKE THE \$100.00 MISTAKE!

**NOTICE!**

"For each New 1972 Pontiac Model Advertised with a Price in Today's Observer, Free Press and Detroit News by an Authorized Pontiac Dealer, RED HOLMAN PONTIAC WILL SELL ONE IDENTICAL MODEL AT A LOWER PRICE!"

(Offer good on a first come, first served basis and expires Sat., Feb. 26th, 1972 at 6:00 pm)

If no prices are advertised, DON'T MAKE THE \$100.00 MISTAKE! Before you buy any Pontiac, see...

## RED HOLMAN PONTIAC

FORD RD. AT WAYNE RD.

(JUST A MILE FROM THE WESTLAND CENTER)

PA 1-1144

## WEEKLY SPECIALS!

Brand New 1971

**CRICKET \$1724**

Stock number 4341. Bucket seats, vinyl interior, 4 speed transmission, decor package, front disc brakes.

1971

**CHRYSLERS**

Factory Air\*, tinted glass, power disc brakes, power steering, vinyl top, deluxe wheel covers.

\*One without air slightly lower.

**ONLY 3 LEFT \$3397**

NAJ HAKIM'S

**metro**

27777 FORD ROAD, west of INKSTER

422-8700

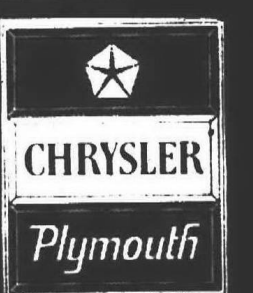



#### 7-8 Autos For Sale

FORD, 1970, Country Sedan 10-passenger, factory air conditioning, rack, 300 engine, automatic transmission, power, radio, whitewalls, \$2,295. Bill Brown Ford 427-9700

MUSTANG, 1968, convertible, power steering, brakes, excellent condition, \$575. 721-7359

#### 1970 CHEVELLE

6 passenger wagon, V-8, automatic, power steering, power brakes, radio, heater, Plimmering Gold, whitewall tires — 100% guarantee. Just \$2,295.

#### LOU

**LaRICHE**  
CHEVROLET  
40875 Plymouth Road 453-4600

#### 7-8 Autos For Sale

##### NEW 1972 DODGES

Check Our Prices

Lost

##### TOWN & COUNTRY DODGE

Grand River at Nine Mile 474-6750

PINTO, 1971, 2000 CC engine, automatic transmission, accent group, radio, whitewalls, \$1,795. Bill Brown Ford 427-9700

CORVETTE, 1964, convertible, new top, new paint job, power windows. Excellent condition. \$2,210. 522-2120

FORD, 1962, Fairlane, 4 door, automatic, power steering and brakes, radio, heater, private, \$195. 522-2391

VALIANT, 1970, 4 door, automatic, power steering, discs, small V-8, 31,000 miles. Reasonable. 1-761-1372

#### 7-8 Autos For Sale

PLYMOUTH, 1965, Fury I, New paint, new brakes. Good condition. \$425. 421-7077

CHEVROLET, 1969 Impala, with 48,000 miles, has a vinyl top, power steering, radio, sharp blue four door hardtop. For a family of eight, its just too small, \$1495. Saturday and Sunday anytime, weekdays after 6 425-3014

#### 1969 MALIBU

2-door hardtop, V-8, automatic, power steering, power brakes, meadow green, vinyl roof. Dash right out at just \$1,695.

#### LOU

**LaRICHE**  
CHEVROLET  
40875 Plymouth Road 453-4600

#### 7-8 Autos For Sale

NEW & USED

## JEEPS

IMMEDIATE DELIVERY  
Fiesta American  
1205 Ann Arbor Road 453-3600

PONTIAC, 1968, Catalina 4-door sedan, air, power steering, brakes, hydromatic, excellent condition, \$1,195. 422-5626

MUSTANG 1971, 351 engine, automatic, power steering, brakes. Radio, red with black vinyl top, black interior. \$3,000. 453-4383

CHEVROLET, 1969, Camaro, SS 350, extras, 4 speed AM-FM console with gauges, Rallye wheels. Call Rog after 9 p.m. 477-9721

TORINO, 1970, hardtop, vinyl roof, 302 engine, automatic transmission, power, radio, whitewalls, \$1,785. Bill Brown Ford 427-9700

1967 CHEVROLET  
4 door Bel Air, 6 cylinder, automatic. Just one owner, low mileage and to prove it we'll give you a written warranty! Oh yes, air conditioning too! \$895, terms.

LOU  
**LaRICHE**  
CHEVROLET  
40875 Plymouth Road 453-4600

#### 7-8 Autos For Sale

ELDORADO, 1970, 2 door, fully equipped, \$4,450. 421-5010

MERCURY, 1968, 4 door, air conditioning, vinyl roof, radio, full power, good condition, \$1,300. 557-4900

FORD, 1966, LTD. 4-door hardtop, full power, 390 engine. Whitewall tires, no rust. KE 5-4727

STILL A GOOD  
SELECTION OF NEW 1971  
DODGE CHARGERS  
Many with air conditioning  
Polaris and Monacos  
AT EXCEPTIONALLY  
LOW CLOSEOUT  
PRICES. AT

TEL-12  
DODGE

24625 W. 12 Mile Rd.  
Just W. of Telegraph  
Southfield, Mich.  
354-6600

MAVERICK 1971 Grabber, radio, heater, automatic, 6 cylinder, \$1,825. 455-0171

TORINO, 1968, GT, 390 cubic inch, power steering, \$800. 453-7217

CONTINENTAL 1970, Mark III, light gray metallic, sharp, all options including leather and tape, \$4,975. 425-2222 or 453-9077

LOU  
**LaRICHE**  
CHEVROLET  
40875 Plymouth Rd. 453-4600

#### 7-8 Autos For Sale

1970 Buick Riviera, factory air conditioning, power steering, power brakes, power windows, custom interior, green with a white vinyl roof and white interior, extra nice. \$3,495.

✓ MARK  
CHEVROLET  
33200 MICHIGAN  
722-9147

PONTIAC 1969 Bonneville, power steering, brakes, air, radio, 2-door hardtop, whitewalls, tinted glass. 476-8568

CAMARO, 1971, AM-FM radio, excellent condition. \$2,700. 455-2442

OPEL GT, 1969, 18,000 miles, \$1,300. Must sell immediately, or best offer. GA 7-1994

1969 CHEVROLET  
Impala 4 door hardtop, V-8, automatic, power brakes, factory air, gold with black vinyl roof. A car you'll be proud of! \$1,855, bank terms to suit.

LOU  
**LaRICHE**  
CHEVROLET  
40875 Plymouth Rd. 453-4600

#### 7-8 Autos For Sale

MCB, 1970, with extras, \$1,900. 427-4725

FORD, 1970, LTD Brougham 4-door, power steering, brakes, 14,000 miles. Excellent condition. 427-4274

FORD, 1969, LTD. Squire 10-passenger, factory air conditioning, rack, 300 engine, automatic, power, radio, whitewalls, \$1,995. Bill Brown Ford 427-9700

1965 BUICK  
Wildcat, 2-door hardtop, runs like a '70, looks like a '65. A good buy at \$795. Terms to suit.

LOU  
**LaRICHE**  
CHEVROLET  
40875 Plymouth Road 453-4600

MAVERICK, 1970, 200 engine, automatic transmission, accent group, radio, whitewalls, \$1,995. Bill Brown Ford 427-9700

MUSTANG, 1965, Fastback, 289 4-speed, clean car inside and out. 522-2173

MERCURY, 1969, Marquis, 4 door, factory air conditioning, AM-FM stereo, vinyl roof, full power, split bench seats, speed control, \$1,985. Bill Brown Ford 427-9700

DODGE, 1967, Cabin chassis, 137-inch wheel base. Good buy, \$975. Dealer. 349-0662

COMET, 1960, automatic, good engine, tires, body, for parts. 422-2478

1970 Cadillac Coupe DeVille, air conditioning, full power, stereo, red with a white vinyl roof and a white leather interior, only 14,000 miles. With a new car warranty book. \$4,995.

✓ MARK  
CHEVROLET  
33200 MICHIGAN  
722-9147

PONTIAC, 1963, Star Chief, dependent condition, \$250, any time weekends, after 5 week days. 455-7513

AMX 1970, factory official car, 390, automatic, power steering, brakes, factory air, tilt wheel, AM-FM, \$2,250, after 6 p.m. 427-9126

CHEVELLE, 1968, Malibu, black with white interior, good condition, \$550 or best offer, after 5 261-8331

DODGE, 1972, Power wagon, V-8, power steering, power brakes, automatic. Will sacrifice. Dealer. 349-0662

OLDSMOBILE, 1964-68, power steering, power brakes, good condition, \$375. 534-8984

#### 7-8 Autos For Sale

MC MIDGET, 1969, 18,000 miles, wire wheels, radial ply tires, good top with Tonya cover, best offer over \$550. 728-6879

PONTIAC, 1966, 4 door hardtop, Star Chief Executive. Power steering, power brakes, new muffler, new brakes, carburetor, shocks, 55,000 miles. \$600. 421-5395

FIREBIRD 400, 1967, wide ovals with mags, hardtop with vinyl roof, '69 engine, excellent condition. \$850. 728-6879

200

low mileage trades  
EACH MONTH  
AVIS FORD takes in two hundred trades every month—150 of the best trades are kept for retail—it is extremely important for Avis to move these cars out each month. These are exceptionally clean cars priced exceptionally low. All models available:  
FORDS, GM's, CHRYSLER, etc.  
Avis will handle all financing (at low bank rates)  
29150 TELEGRAPH  
(at 12 Mile Road)  
Open Thurs. and Mon. Nites till 9 p.m.  
354-3100  
AVIS FORD

CORVETTE 1969, convertible, 350-300, 4-speed, \$100 and take over payment. 421-1632

TOYOTA, 1970, 2-door station wagon, Corolla, 26,000 miles, excellent gas mileage, snow tires \$1,250. 728-9917

TRIUMPH 1970, GT 6, \$2150. Perfect condition. G 7-4765

PONTIAC 1969 LeMans, air conditioning, loaded with extras. Day, 864-5263; night, 398-5297

FORD, 1966, Fairlane, 289 V-8, standard shift, radio, good condition. 851-2620

1971 VEGA  
2 door, automatic, radio. Just too small a car for the guy that traded it, \$1,895. New car terms.

LOU  
**LaRICHE**  
CHEVROLET  
40875 Plymouth Rd. 453-4600

GREMLIN X, 1971, silver and red exterior, black interior, 258 cu. in., 3-speed transmission, heavy duty suspension, sun roof, luggage rack and vinyl luggage carrier, tinted windows, electric wipers and washers, AM-FM radio. \$1,875. Call after 5 p.m. 453-5229

1970 Monte Carlo, factory air conditioning, AM-FM radio, power steering, power brakes, dark green with a matching vinyl roof and interior. \$2,795.

✓ MARK  
CHEVROLET  
33200 MICHIGAN  
722-9147

## MARCH IN-DRIVE OUT

'69 MERCURY  
Marquis Brougham, full power, factory air conditioning.  
**\$1795**

'70 BARRACUDA  
19,000 miles, power steering, power brakes, 8-automatic.  
**\$1895**

'69 CHRYSLER  
2 door hardtop, white vinyl top, burgundy, like new, factory warranty, full power, factory air conditioning.  
**\$1995**

'69 GTX 440  
4 speed, power steering, vinyl roof.  
**\$1495**

'67 PLYMOUTH  
Belvedere hardtop, 8-automatic transmission, power steering, air conditioning.  
**\$1295**

'68 PLYMOUTH  
4 door hardtop, power steering, power brakes, factory air conditioning.  
**\$1295**

**CRESTWOOD DODGE**  
32850 FORD RD. GARDEN CITY  
**425-3322**



## MAKE US AN OFFER

1971 MERCURY  
MONTEGO MX  
2-door hardtop, 8-automatic, power steering & brakes. TWO TO CHOOSE FROM!  
**\$2395**

1968 MONTEGO  
HARDTOP  
Power steering, power brakes, automatic transmission.  
**\$995**

1971 COUGAR  
Automatic, factory air, power steering, power brakes. 5700 miles.  
**\$3095**

1970 MARQUIS  
4-door hardtop, power steering, power brakes, air.  
**\$2695**

1969 MERCURY  
MARQUIS  
2-door hardtop with power steering, power brakes, radio.  
**\$1595**

1970 MONTEGO  
WAGON  
factory air conditioning, power steering, power brakes.  
**\$2095**

1970 MONTEGO  
V-8, automatic, power steering, power brakes, radio.  
**\$1595**

1971 MERCURY  
MONTEREY  
4-door hardtop, power steering, power brakes. Sharp!  
**\$2695**

ENTIRE STOCK OF CARS  
**MUST GO**  
STOP BY TODAY  
BE THE LUCKY ONE  
Also 25 1969 Through 1971  
Mark III's and Continentals  
Choice of Colors

1971 OPEL  
RALLY SPORT  
radio, stick.  
**\$1895**

1971  
MONTEGO MX  
2-door hardtop, factory air, power steering, power brakes.  
**\$2695**

1969  
MERCURY  
Monterey, 4-door, power steering, power brakes, radio.  
**\$1495**

1970 MONTEGO  
WAGON  
factory air conditioning, power steering, power brakes.  
**\$2095**

1970 MONTEGO  
V-8, automatic, power steering, power brakes, radio.  
**\$1595**

1971 MERCURY  
MONTEREY  
4-door hardtop, power steering, power brakes. Sharp!  
**\$2695**

1970 MONTEGO  
WAGON  
factory air conditioning, power steering, power brakes.  
**\$2095**

1970 MONTEGO  
V-8, automatic, power steering, power brakes, radio.  
**\$1595**

1971 MERCURY  
MONTEREY  
4-door hardtop, power steering, power brakes. Sharp!  
**\$2695**

200 SELECT USED CARS

## Mulligan

LINCOLN OF DEARBORN MERCURY  
21531 MICHIGAN  
1 Mile West of Southfield  
**274-8813**

BRUCE CRAIG  
Deals!!

\$2175

NEW 1972  
VENTURA  
WITH ALL STANDARD  
FACTORY EQUIPMENT

NEW 1972  
Le Mans  
With All Standard  
Factory Equipment

\$2385

We Have... 1971 & 1972 Demonstrators

\$3050

NEW 1972  
CATALINA  
2-DOOR HARDTOP

V-8 Engine, Turbo-Hydramatic Transmission, Power Steering and Power Disc Brakes, and All Standard Factory Equipment.

NEW 1972  
CATALINA  
SAFARI  
WAGON

V-8 engine, turbo-hydramatic transmission, power steering, power disc brakes and all standard factory equipment.

\$3560

874 Ann Arbor Rd., Plymouth, Michigan  
**453-2500**

## FREE

RAY-O-VAC FLASHLIGHT

AND BATTERIES WITH

EVERY OIL CHANGE AND FILTER

THIS WEEK ONLY AT...

**NORTH BROS.**

33300 Ford Rd., Westland  
**421-1300**

Your Good Service Dealer

FORD

JACK Selle sez,

MARCH is the best time to buy

a new Buick or Opel!

WHY?

"Look at these DISCOUNTS"

15% DISCOUNT  
OFF STICKER PRICE  
ON ALL  
BUICKS  
OPELS  
ELECTRAS  
LA SABRES

Electra 225 4-dr. Hardtop

Offer Good on All Stock Cars  
Large Inventory Available.

12% DISCOUNT  
OFF STICKER PRICE  
ON ALL  
SKYLARKS

Skylark Sport Coupe

JACK SELLE

BUICK & OPEL

200 Ann Arbor Rd. at Lilly Rd., Plymouth 453-4411

453-4411

## SCORE BIG!

in a Merollis  
Used Car

USED TRUCKS

Always the cream of the crop at Merollis — some with campers — all priced to save you money.

'66 FORD  
1/2 TON PICKUP  
Standard shift, camper box.  
**\$697**

'66 CHEVROLET  
3/4 TON PICKUP  
4 speed transmission, new tires and wheels, only.  
**\$597**

'66 FORD  
1/2 TON PICKUP  
Standard shift, camper box.  
**\$697**

'66 CHEVROLET  
3/4 TON PICKUP  
4 speed transmission, new tires and wheels, only.  
**\$597**

'66 FORD  
1/2 TON PICKUP  
Standard shift, camper box.  
**\$697**

'66 CHEVROLET  
3/4 TON PICKUP  
4 speed transmission, new tires and wheels, only.  
**\$597**

'66 FORD  
1/2 TON PICKUP  
Standard shift, camper box.  
**\$697**

'66 CHEVROLET  
3/4 TON PICKUP  
4 speed transmission, new tires and wheels, only.  
**\$597**

'66 FORD  
1/2 TON PICKUP  
Standard shift, camper box.  
**\$697**

'66 CHEVROLET  
3/4 TON PICKUP  
4 speed transmission, new tires and wheels, only.  
**\$597**

'66 FORD  
1/2 TON PICKUP  
Standard shift, camper box.  
**\$697**

'66 CHEVROLET  
3/4 TON PICKUP  
4 speed transmission, new tires and wheels, only.  
**\$597**

'66 FORD  
1/2 TON PICKUP  
Standard shift, camper box.  
**\$697**

'66 CHEVROLET  
3/4 TON PICKUP  
4 speed transmission, new tires and wheels, only.  
**\$597**

'66 FORD  
1/2 TON PICKUP  
Standard shift, camper box.  
**\$697**

'66 CHEVROLET  
3/4 TON PICKUP  
4 speed transmission, new tires and wheels, only.  
**\$597**

'66 FORD  
1/2 TON PICKUP  
Standard shift, camper box.  
**\$697**

'66 CHEVROLET  
3/4 TON PICKUP  
4 speed transmission, new tires and wheels, only.  
**\$597**

'66 FORD  
1/2 TON PICKUP  
Standard shift, camper box.  
**\$697**

'66 CHEVROLET  
3/4 TON PICKUP  
4 speed transmission, new tires and wheels, only.  
**\$597**

'66 FORD  
1/2 TON PICKUP  
Standard shift, camper box.  
**\$697**

'66 CHEVROLET  
3/4 TON PICKUP  
4 speed transmission, new tires and wheels, only.  
**\$597**

'66 FORD  
1/2 TON PICKUP  
Standard shift, camper box.  
**\$697**

'66 CHEVROLET  
3/4 TON PICKUP  
4 speed transmission, new tires and wheels, only.  
**\$597**

'66 FORD  
1/2 TON PICKUP  
Standard shift, camper box.  
**\$697**

'66 CHEVROLET  
3/4 TON PICKUP  
4 speed transmission, new tires and wheels, only.  
**\$597**

'66 FORD  
1/2 TON PICKUP  
Standard shift, camper box.  
**\$697**

'66 CHEVROLET  
3/4 TON PICKUP  
4 speed transmission, new tires and wheels, only.  
**\$597**

'66 FORD  
1/2 TON PICKUP  
Standard shift, camper box.  
**\$697**

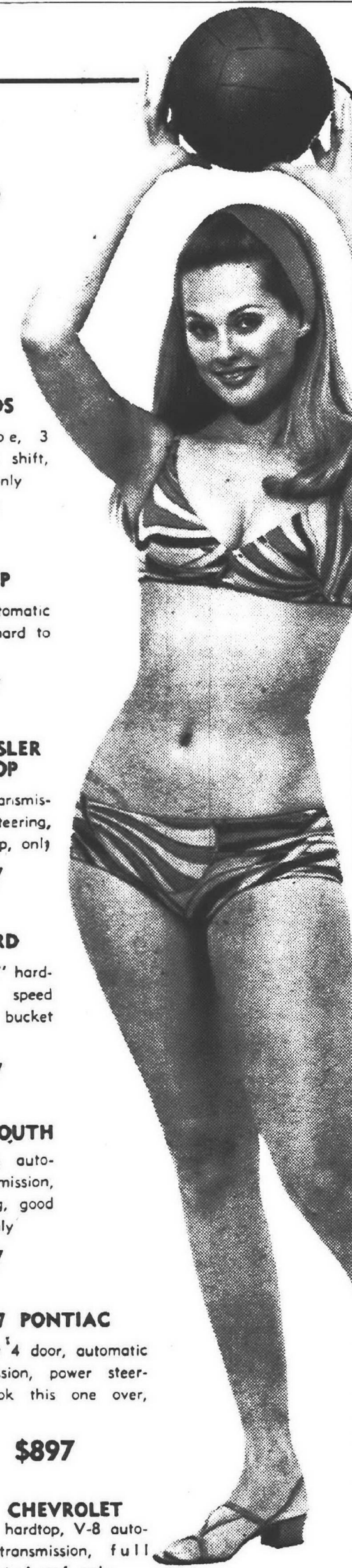

GENE  
**merollis**  
FORD ROAD WEST OF MERRIMAN IN GARDEN CITY

31850 FORD ROAD — Just West of Merriman Road

**427-5710**

OK CARS

OK CARS



### 7-8 Autos For Sale

GTO, 1967, 4-speed. Very nice condition, \$1,000. Call 433-0458.  
PONTIAC, 1971, Le Mans, V-8, power steering, power brakes, automatic transmission, vinyl roof, low mileage, \$2,375. Dealer. 348-0862.

### CHEVROLET

1969 CHEVROLET Kingswood Estate 9 passenger wagon. This has everything on it but the kitchen sink and that's no exaggeration! Low miles and 100% warranty make a real buy at \$2,495. Bank Terms.

### LOU LaRICHE CHEVROLET

40875 Plymouth Rd. 453-4600

CADILLAC, 1970, Coupe de Ville. Like new, \$4,200. 476-7054

RAMBLER, 1962, station wagon. Power steering, automatic, 6 cylinder. \$150. GA 2-2383

GRAND PRIX, 1963, air conditioning, power steering, brakes, radio, heater, new tires, battery. \$1,500. 477-8943

KARMANN GHIA, 1971, 3,000 miles, automatic. Best offer. 453-4863

1969 Mercury convertible, automatic transmission, power steering, power brakes, radio, whitewalls, a pale blue with matching interior and black vinyl top. You convertible buyers won't find a nicer one. \$1,595.

✓ MARK CHEVROLET 33200 MICHIGAN 722-9147

FORD, 1971, convertible, power steering, power brakes, white interior, AM-FM stereo. Best offer. Private owner. 522-2738 or 1-739-7439

MERCURY, 1966, 4 door, power steering, power brakes, \$475. GA 1-7130

FORD, 1966, Country Sedan station wagon, 10 passenger, excellent condition. KE 4-5563

CHEVY, 1971, Sportvan, V-8, power steering, power brakes, automatic transmission, 14,800 miles, excellent condition. \$3,350. 422-9019

MERCURY, 1970, Cyclone G.T. Loaded, all power, air conditioned, AM-FM stereo, 12,600 miles. Mint condition. 934-7063

1967 PLYMOUTH Fury III 9 passenger wagon, loaded including factory air, roof rack, etc. A bargain hunter's dream come true. \$1,245. Bank Terms.

### LOU LaRICHE CHEVROLET

40875 Plymouth Road 453-4600

### 7-8 Autos For Sale

CHRYSLER, 1969, Newport, Convertible, ivory, black top, automatic, power steering, brakes, new tires, rear seat speaker. Excellent condition. \$1,485. 349-6677

### COMET, 1964, 4 door, automatic, V-8, power steering, power brakes, air, vinyl top, good shape. \$1,550. 476-6268

MUSTANG, 1968, black vinyl top, metallic green, \$1,000, or best offer. 474-6423 till 4 p.m. after 5:30. 729-9751

GRAND PRIX, 1969, S.J. full power, air, AM-FM radio, vinyl top. \$2,150. 425-0689

BUICK, 1969, Electra 225, 2 door hardtop, low mileage. Exceptionally clean, one owner. Call 477-2481

MONTE CARLO, 1970, automatic, power steering, power brakes, air, vinyl top, like new, 13,000 miles. \$2,450, or best offer. GR 6-9655

PONTIAC, 1969, Catalina, one owner, power steering, power brakes, air, vinyl top, good shape. \$1,550. 476-6268

MERCURY, 1969, Monterey custom, air conditioned, \$1,675 or best offer. 349-1120

BEST PRICES LARGEST SELECTION OF BRAND NEW '72

GREMLINS CALL 255-2700 Ask for LOT #2

COON BROS., INC.

TOYOTA, 1970, Mark II wagon, new premium tires, recently tuned. Runs great. \$1,800. 427-9290

1970 CHEVROLET Impala convertible Come on you sun lovin' nuts and save while the snow flies. Canary yellow, V-8, automatic, power steering, power brakes, heat and music. \$1,895. Bank Terms.

LOU LaRICHE CHEVROLET 40875 Plymouth Rd. 453-4600

RAMBLER, 1970, Hornet, 2 door. Here's one most anybody can afford. Standard transmission, 6 cylinder, 1 owner car. This one will really save you money on gas. Hurry—it's only \$888, full price and you can finance it all. Holiday Motor Sales, 33225 Michigan. 722-9014

THUNDERBIRD, 1969, Landau, factory air, automatic, full power, vinyl top, AM-FM stereo, radio, excellent condition. \$2,195. 476-2245

FORD, 1971, Torino GT, V-8, automatic, power steering, power brakes, yellow, black interior, 10,000 miles. \$2,450. 453-4913

CHEVY, 1966, Malibu, 2 door hardtop, 6 cylinder, automatic, power steering, radio, heater, good condition. 533-9514

MODEL A, 1929, 4 door sedan, 3 window, rare body style, running condition, \$795. 476-4089

'71 SUBARU Model F-11, includes radio, heater, whitewalls, wheel covers, 4-speed \$1,795

ROSEDALE OLDS 17300 GRAND RIVER 272-6212

### 7-8 Autos For Sale

1970 OLDS 2 door hardtop, a real sharp 15,000 mile car. Power steering and brakes. Hurry at \$2,395.

### LOU LaRICHE CHEVROLET

40875 Plymouth Rd. 453-4600

OPEL, 1967, economy special, 28 miles per gallon. Red, AM radio, good tires. Nice. \$430. 422-3216

FALCON, 1964, 289, 4 barrel, tape player, bucket seats and console, excellent condition. 453-5842

MUSTANG, 1971, Mach 1, 351, ram air, automatic, power steering, power brakes, defogger, alarm. Must sell 474-7087

VEGA, 1971, Sandalwood, custom interior, AM-FM, tinted windows, low mileage, after 6. 522-9044

FORD, 1968, 10 passenger country sedan, power equipment and air conditioning. Full price \$1,088. Your car or \$100 down. Holiday Motor Sales, 33225 Michigan Ave., Wayne. 722-9014

1970 CHEVELLE 4 door sedan, 6 cylinder automatic. This may sound goofy, but it's a demo! New car warranty to 50,000 miles. Hurry at \$1,845. Bank Rates.

LOU LaRICHE CHEVROLET 40875 Plymouth Road 453-4600

RAMBLER, 1970, Hornet, 2 door. Here's one most anybody can afford. Standard transmission, 6 cylinder, 1 owner car. This one will really save you money on gas. Hurry—it's only \$888, full price and you can finance it all. Holiday Motor Sales, 33225 Michigan. 722-9014

THUNDERBIRD, 1969, Landau, factory air, automatic, full power, vinyl top, AM-FM stereo, radio, excellent condition. \$2,195. 476-2245

FORD, 1971, Torino GT, V-8, automatic, power steering, power brakes, yellow, black interior, 10,000 miles. \$2,450. 453-4913

CHEVY, 1966, Malibu, 2 door hardtop, 6 cylinder, automatic, power steering, radio, heater, good condition. 533-9514

MODEL A, 1929, 4 door sedan, 3 window, rare body style, running condition, \$795. 476-4089

'71 SUBARU Model F-11, includes radio, heater, whitewalls, wheel covers, 4-speed \$1,795

ROSEDALE OLDS 17300 GRAND RIVER 272-6212

### 7-8 Autos For Sale

OLDSMOBILE, 1967, Delmont, 2 door hardtop, 425, sharp, one owner, loaded, air, power. 727-9171

### VOLKSWAGEN, 1970, excellent condition, new radial tires, radio, Ziebart undercoating. Best offer. 453-5538

CHEVELLE, 1970, automatic, vinyl top, air conditioning, power steering, disc brakes. Call after 4:30 p.m. 421-7783

PLYMOUTH, 1969, Roadrunner, 383, 4 speed, clean, \$1,100. 728-8813

CAMARO, 1967, Standard, 3 speed. New tires. Clean. \$800 or best offer. After 5 p.m. 538-3515

MAVERICK, 1971, Grabber, 302, stick, bucket seats, floor shift, power steering, radio and whitewalls, 7,000 miles. \$1,950. 464-9894

CHEVROLET, 1965, Impala, full power, rebuilt motor, good tires, good body, radio, heater. \$350. 261-0647

ENGLISH FORD, 1968, new tires, runs like new, 4 speed. \$595. CA 7-6036

MERCURY, 1967, 4 door hardtop, full power, air conditioning, good condition, after 4 p.m. \$850. 937-1172

STUDEBAKER, 1962, GT Hawk, 289 engine, 4-speed, post-tension, heavy duty suspension, 42,000 actual miles, stored since 1968, runs like new, body rusty. 721-0652

TORINO, 1971, 2-door vinyl hard top, deluxe trim, 302 engine, power steering. Must sell. 261-0819

FALCON, 1965, excellent transportation, no rust, \$275. 352-1943

FAIRLANE, 1969, station wagon, excellent condition, automatic, 8, factory air, power steering, radio, \$1,475. 453-3563

CORVETTE, 1970, fast back, 454, 4 speed, AM-FM stereo, 60x15 polyglas tires, 24,000 miles, \$3,800 firm, excellent condition, never driven in snow. 477-8943

CORVAIR, 1965, 4 speed. \$275. GR 1-8178

FORD, 1964, wagon, good condition. 5 brand new tires. \$300. 427-0058

TRANSPORTATION SPECIALS 1965 Dodge Custom 880, 4 door, V-8, automatic, power steering, power brakes, runs like a new one, only \$345.

1964 Dodge custom 880, 2 door hardtop with air conditioning, \$145.

ED CARPENTER DODGE 33640 Michigan Ave., Wayne PA 1-6600

OPEL KADETT, 1969, good condition, new tires, low mileage. \$800. 261-0109

PONTIAC, 1967, LeMans, new tires, new muffler system. \$500. 354-6358

### 7-8 Autos For Sale

Le Mans, 1967, convertible, automatic, power steering, brakes, 330 V-8, white top, blue body. Best offer. Days. 557-5292

### FORD, 1968, Galaxie, 2-door, V-8, automatic transmission, air conditioning, very clean, \$975. 522-4293

1968 BUICK LeSabre 2 door hardtop. We've got 2 of these, one gold, one white. Both have black vinyl roofs and everything but factory air. Your choice at \$1,299. Bank Terms.

LOU LaRICHE CHEVROLET 40875 Plymouth Rd. 453-4600

MUSTANG, 1969, 2 plus 2, automatic transmission, small 8, tilt wheel, stereo, tape, etc. one owner wife's car. Sacrifice. \$1,395. 522-2391

FORD, 1962, station wagon. Low mileage, runs good. \$140. 7-8788

Le Mans, 1969, 400, 3-speed, power steering, radio, tape deck, bucket seats, 26,000 miles. Reasonable. After 4 p.m. 453-0432

MAVERICK, 1970, 200, 6 cylinder automatic, radio, whitewalls, accent group, excellent. \$1,395. 464-3005

OLDSMOBILE, 1964, SS, 4-door hardtop, power steering, power brakes, new battery. \$125. Evenings. 6050 Helen, Garden City. 453-3419

VOLKSWAGEN, 1969, Fastback, 4 speed, good condition. \$1,700. KE 7-7699

1966 CHEVROLET Cheapie tudor, 6 cylinder, automatic, runs like a dream! Only \$795.

LOU LaRICHE CHEVROLET 40875 Plymouth Road 453-4600

N. S. U., 1967, 1,000 TT, 35,000 miles, \$650. Performance, plus economy. 425-2007

FORD, 1970, Country Sedan, 8 passenger, power brakes, power steering, excellent condition, low mileage.

### 7-8 Autos For Sale

1970 NSU 1,200 cc, West Germany car. Top condition, 30 miles to gallon of regular gas, new whitewall tires, new brakes, 2 door, 4 speed. \$1,295

### OVERSEAS MOTORS

32400 Plymouth Rd. Livonia 427-4840

MONTEGO, 1968, MX convertible, V-8, automatic transmission, power disc brakes, new tires, exhaust, brakes, \$950. 421-9406

PLYMOUTH, 1965, 4-door Fury III, 383 engine. Power steering, power brakes. Radio, heater. Immaculate, \$450. 421-3291

CORVETTE, 1965, 2 tops, new paint, 4-speed, 327. After 3 p.m. 455-9861

VW, 1971, AM-FM stereo. Must sell. 533-4631

MERCURY, 1967, Caliente. Power steering, power brakes. V-8 automatic. No rust. Excellent condition. \$750. 421-9406

OLDSMOBILE, 1964, FRS convertible, power steering, brakes, FM radio, excellent mechanical condition. \$450. 421-9406

BUICK, 1964, Special, \$200. 535-0453

SIMCA, 1969, 1204, AM-FM, good condition, \$650. 476-1699

FIREBIRD, 1968, 350, 4-speed, absolutely mint condition. \$1,495. 464-0580

CHEVROLET, 1971, Vega wagon, 4-speed. Excellent condition. 625-0112

FORD, 1966, station wagon, V-8, power brakes and steering, good mechanical condition, \$450. 477-3354

ATTENTION CAMPERS, Mark Chevrolet Used Car lot will sell \$20,000 worth of the newest, cleanest completely self-contained, ready for the road camping right in town at a fraction of the original cost priced to sell.

✓ MARK CHEVROLET 33200 MICHIGAN 722-9147

### LOU LaRICHE CHEVROLET

40875 Plymouth Road 453-4600

N. S. U., 1967, 1,000 TT, 35,000 miles, \$650. Performance, plus economy. 425-2007

FORD, 1970, Country Sedan, 8 passenger, power brakes, power steering, excellent condition, low mileage.

LOU LaRICHE CHEVROLET 40875 Plymouth Road 453-4600

N. S. U., 1967, 1,000 TT, 35,000 miles, \$650. Performance, plus economy. 425-2007

FORD, 1970, Country Sedan, 8 passenger, power brakes, power steering, excellent condition, low mileage.

LOU LaRICHE CHEVROLET 40875 Plymouth Road 453-4600

N. S. U., 1967, 1,000 TT, 35,000 miles, \$650. Performance, plus economy. 425-2007

FORD, 1970, Country Sedan, 8 passenger, power brakes, power steering, excellent condition, low mileage.

LOU LaRICHE CHEVROLET 40875 Plymouth Road 453-4600

N. S. U., 1967, 1,000 TT, 35,000 miles, \$650. Performance, plus economy. 425-2007

FORD, 1970, Country Sedan, 8 passenger, power brakes, power steering, excellent condition, low mileage.

LOU LaRICHE CHEVROLET 40875 Plymouth Road 453-4600

N. S. U., 1967, 1,000 TT, 35,000 miles, \$650. Performance, plus economy. 425-2007

FORD, 1970, Country Sedan, 8 passenger, power brakes, power steering, excellent condition, low mileage.

LOU LaRICHE CHEVROLET 40875 Plymouth Road 453-4600

N. S. U., 1967, 1,000 TT, 35,000 miles, \$650. Performance, plus economy. 425-2007

FORD, 1970, Country Sedan, 8 passenger, power brakes, power steering, excellent condition, low mileage.

LOU LaRICHE CHEVROLET 40875 Plymouth Road 453-4600

N. S. U., 1967, 1,000 TT, 35,000 miles, \$650. Performance, plus economy. 425-2007

FORD, 1970, Country Sedan, 8 passenger, power brakes, power steering, excellent condition, low mileage.

LOU LaRICHE CHEVROLET 40875 Plymouth Road 453-4600

N. S. U., 1967, 1,000 TT, 35,000 miles, \$650. Performance, plus economy. 425-2007

FORD, 1970, Country Sedan, 8 passenger, power brakes, power steering, excellent condition, low mileage.

LOU LaRICHE CHEVROLET 40875 Plymouth Road 453-4600

N. S. U., 1967, 1,000 TT, 35,000 miles, \$650. Performance, plus economy. 425-2007

FORD, 1970, Country Sedan, 8 passenger, power brakes, power steering, excellent condition, low mileage.

LOU LaRICHE CHEVROLET 40875 Plymouth Road 453-4600

N. S. U., 1967, 1,000 TT, 35,000 miles, \$650. Performance, plus economy. 425-2007

FORD, 1970, Country Sedan, 8 passenger, power brakes, power steering, excellent condition, low mileage.

LOU LaRICHE CHEVROLET 40875 Plymouth Road 453-4600

N. S. U., 1967, 1,000 TT, 35,000 miles, \$650. Performance, plus economy. 425-2007

1970 NSU 1,200 cc, West Germany car. Top condition, 30 miles to gallon of regular gas, new whitewall tires, new brakes, 2 door, 4 speed. \$1,295

OVERSEAS MOTORS 32400 Plymouth Rd. Livonia 427-4840

MONTEGO, 1968, MX convertible, V-8, automatic transmission, power disc brakes, new tires, exhaust, brakes, \$950. 421-9406

PLYMOUTH, 1965, 4-door Fury III, 383 engine. Power steering, power brakes. Radio, heater. Immaculate, \$450. 421-3291

CORVETTE, 1965, 2 tops, new paint, 4-speed, 327. After 3 p.m. 455-9861

VW, 1971, AM-FM stereo. Must sell. 533-4631

MERCURY, 1967, Caliente. Power steering, power brakes. V-8 automatic. No rust. Excellent condition. \$750. 421-9406

OLDSMOBILE, 1964, FRS convertible, power steering, brakes, FM radio, excellent mechanical condition. \$450. 421-9406

BUICK, 1964, Special, \$200. 535-0453

SIMCA, 1969, 1204, AM-FM, good condition, \$650. 476-1699

FIREBIRD, 1968, 350, 4-speed, absolutely mint condition. \$1,495. 464-0580

CHEVROLET, 1971, Vega wagon, 4-speed. Excellent condition. 625-0112

FORD, 1966, station wagon, V-8, power brakes and steering, good mechanical condition, \$450. 477-3354

ATTENTION CAMPERS, Mark Chevrolet Used Car lot will sell \$20,000 worth of the newest, cleanest completely self-contained, ready for the road camping right in town at a fraction of the original cost priced to sell.

✓ MARK CHEVROLET 33200 MICHIGAN 722-9147

LOU LaRICHE CHEVROLET 40875 Plymouth Road 453-4600

N. S. U., 1967, 1,000 TT, 35,000 miles, \$650. Performance, plus economy. 425-2007

FORD, 1970, Country Sedan, 8 passenger, power brakes, power steering, excellent condition, low mileage.

LOU LaRICHE CHEVROLET 40875 Plymouth Road 453-4600

N. S. U., 19



7-8 Autos For Sale

1971 MACH I  
Low miles, big engine, 4-  
speed, power. Racing green  
finish with black trim.  
\$2,695. Bank terms.

LOU  
LaRICHE  
CHEVROLET  
40875 Plymouth Road 453-4600

7-8 Autos For Sale

1969 Dodge Coronet. 4 door,  
6 cylinder, automatic trans-  
mission, power steering, a  
real family car. A steal at  
\$1,095.

ED  
CARPENTER  
DODGE  
33640 Michigan Ave., Wayne  
PA 1-6600

7-8 Autos For Sale

NEED A GOOD  
Used Car? Stop Looking.  
We accept anything of value  
in trade.

USED CAR CORRAL  
30121 Ford Rd.  
Garden City 261-3551

MAVERICK, 1971, Grabber, Red.  
11,000 miles, automatic trans-  
mission, high back bucket seats.  
Big 6, white sidewalls, power  
steering, radio. After noon  
Thursday, Friday, after 9 a.m.  
Saturday, Sunday. 682-2760

7-8 Autos For Sale

MERCEDES BENZ, 1960, needs  
windows. 4-cylinder diesel en-  
gine reconditioned. 11704 Rus-  
sell, Plymouth near Haggerty,  
Ann Arbor Trail.

1968 Cadillac Coupe DeVille,  
air conditioning, full power,  
vinyl roof, air, extra nice, low  
mileage, one of a kind car.  
\$2,595.

✓ MARK  
CHEVROLET  
33200 MICHIGAN  
722-9147

7-8 Autos For Sale

1968 Polara Sedan, V-8 en-  
gine, automatic transmission,  
power steering, power brakes,  
a real bargain at \$988.

ED  
CARPENTER  
DODGE  
33640 Michigan Ave., Wayne  
PA 1-6600

FALCON 1968 4-door sedan. V-8  
automatic. \$800. 349-0117  
VEGA, 1971, Hatchback, custom  
interior, low mileage (4,100).  
\$1,925. Navy. 453-2805

7-8 Autos For Sale

COMET, 1964, station wagon, 6  
cylinder, runs good, \$165.  
722-7360

1968 MUSTANG  
Tudor hardtop, V-8, 4  
speed, air conditioning. This  
new car came direct-  
ly from Florida and looks  
it. \$1,299 to the early bird.

LOU  
LaRICHE  
CHEVROLET  
40875 Plymouth Road 453-4600

7-3 Campers & Trailers

FORD, 1971, Torino G.T. 351,  
2-barrel, automatic trans-  
mission, all power, adult owned.  
4,000 miles. Must sell. Pay bal-  
ance. 261-2939

DODGE, 1970, Challenger, 340,  
many extras, low mileage, ex-  
cellent condition. 422-1460

CORVETTE, 1965, convertible,  
automatic, power steering, pow-  
er brakes, mint condition, \$1,795.  
476-9574

TRIUMPH, 1967, TR 4 A. Cali-  
fornia car, excellent condition.  
Best offer over \$1,100.  
9 till 4 p.m. 729-4160  
After 6 p.m. 453-1591

PLYMOUTH, 1971, Duster 340,  
power steering, vinyl top, many  
extras, A-1 shape, \$1,850. 425-6605

1970 Firebird Espere, fac-  
tory air conditioning, auto-  
matic transmission, power  
steering, power brakes, AM-  
FM radio, console, silver with  
a black vinyl roof and black  
buckets. Looks like a new  
one. \$2,595.

✓ MARK  
CHEVROLET  
33200 MICHIGAN  
722-9147

7-8 Autos For Sale

COUGAR, 1967, XR-7. Radio,  
heater, buckets, dark blue with  
black vinyl top, sharp. Good  
condition. Best offer. After 6  
p.m. 278-8222

MALIBU, 1970, full power, tilt  
wheel, radio, heater, dark green  
with black interior, excellent  
condition. Best offer. After 6  
p.m. 278-8222

Cadillac 1970 Sedan DeVille,  
air, AM-FM, 6 way locks,  
padded roof, bay berry green  
with gold brocade interior.  
Warranty. Only  
\$4195

KLETT  
CADILLAC  
24750 W. 7 Mile KE 1-2600

FORD, 1969, Country Sedan  
wagon, 390 C I D Full power,  
air conditioning, radio, luggage  
rack. Ziebart, \$1,300. 453-1538

CORVAIR, 1966, good transpor-  
tation, \$195. GR 4-8252

MG, 1969, Midget. Low mileage,  
good condition. 455-7485

PONTIAC, 1965, Catalina wagon,  
very clean, power brakes, steer-  
ing, \$425. One owner. After 5:30  
p.m. 726-9398

T-BIRD, 1969, power, air, stereo,  
vinyl top, low mileage. 563-4195

7-8 Autos For Sale

1970 SKYLARK  
2-door, V-8 engine, automa-  
tic transmission and power  
steering.

\$2,097

BOB  
ARMSTRONG  
BUICK  
17500 GRAND RIVER  
BR 2-2550

MERCURY, 1969, Brougham, all  
power, good tires. Call after 5  
p.m. 522-9112

VEGA, 1972, GT, automatic  
transmission, \$2,450. 476-8060

1969 CHEVROLET  
Impala 4 door hardtop,  
loaded, including factory  
air, vinyl roof. 100% war-  
ranty. \$1,895. Bank terms.

LOU  
LaRICHE  
CHEVROLET  
40875 Plymouth Road 453-4600

TO SEE SOME SHARP  
CARS? LOOK AT THESE—  
THEN STOP AT OUR LOT  
AND SEE OUR LARGE  
SELECTION OF "OK"  
USED CARS

**GOT  
? A ?  
MINUTE**

'65 CHEVY  
Bel Air 4 door, 6 auto-  
matic transmission,  
good transportation.  
\$395

'68 CHEVY  
CARRY-ALL  
8 automatic, radio and  
heater, new whitewall  
tires, power steering, power  
brakes, 3 seats, 2-tone ex-  
terior.  
\$1,495

'71 CAMARO  
V-8, automatic with radio,  
heater, power steering,  
power brakes, a real sporty  
Chevy.  
\$2,595

'70 MUSTANG  
Mach 1, 351 engine, auto-  
matic transmission, power  
steering, power brakes,  
AM-FM stereo, only  
\$1,995

'69 CHEVROLET  
Impala, custom coupe, 8  
automatic transmission, ra-  
dio, power steering, power  
brakes, vinyl top, only 22-  
000 miles.  
\$1,695

'68 CHEVELLE  
Malibu 2 door hardtop, 8  
automatic transmission,  
power steering, power  
brakes, sharp.  
\$1,395

'67 CHEVY  
30 series, 1 ton stake  
truck, heater, good tires  
and ready to do the job.  
\$1,195

'70 OPEL  
Rally 1900, 4 speed,  
radio and heater, Rally  
orange, with black in-  
terior.  
\$1,195

'68 CHEVY  
Bel Air 2 door, 6 cylinder,  
radio, whitewall tires, low  
miles, exceptionally clean.  
\$895

'70 NOVA  
4 door 8, automatic trans-  
mission, radio, whitewall  
tires, power steering, vinyl  
top, low miles, like new.  
\$1,795

'65 DODGE  
12' Step Van, 6-cylinder,  
4 speed, dual wheels, ex-  
cellent for a camper.  
\$795

**JIM SHORKEY, M.D.**  
That's right folks, Tennyson has his own M.D. (Master Diagnostician) Jim is a  
Master Mechanic with 25 years experience. It's his job to test and inspect all cars  
before they are sold. You know you can trust a Tennyson OK Used Car.

**WHERE TRADING IS TOPSI!**  
**Tennyson**  
32570 Plymouth Road Phone 425-6506

**CHEVROLET**  
Putting you first, keeps us first

\$\$\$\$\$\$\$\$\$\$\$\$\$\$\$\$

**DUSTER** The Greatest Compact of all  
is off to another  
**GREAT YEAR!**



In 1960 there were three compacts introduced — The Valiant,  
The Falcon, and The Corvair — now only the Valiant is left.  
Why? Because nobody engineers and builds a car as well as  
Chrysler — EXTRA CARE IN ENGINEERING!

**We're OVERSTOCKED in**  
**CRICKETS • DUSTERS**  
**FURYS • SATELLITES**  
**AND ALL CHRYSLERS**  
**THAT IS WHY WE ARE HAVING A**  
**MAKE US AN OFFER SALE**  
**NO REASONABLE OFFER REFUSED**

**B. J. RATIGAN**  
"40 Years of Quality Service"  
30777 Plymouth Rd.  
In The Heart of Livonia  
NEW CARS 425-5800 USED CARS 261-1200  
"Where the Price Shopper Becomes A Buyer"

\$\$\$\$\$\$\$\$\$\$\$\$\$\$\$\$

**GREENE MOTORS**  
**YOUR SMALL CAR CENTER**  
**Sports Cars - Compacts - VWs**

**VW SEDANS (BEETLES)**  
'67 THRU '71—LARGE SELECTION.  
All completely reconditioned in our  
shop. 100% Guarantee.

**MG '69 MIDGET**  
Yellow. Black top and leather interior.  
Wire wheels. Low mileage. Clean.  
\$1,295

**VW '71 - 411 - 4-DOOR**  
DEMO. THE LARGER VW with lots of  
room. Metallic red. Automatic. AM-  
FM radio. Balance of New Car Warranty.  
\$2,795

**CHEVROLET '71 PICK-UP**  
Red Custom 10. 1/2 ton V-8, standard  
transmission. 12,000 miles. Absolutely  
like new!  
\$2,295

**VW '71 STATION WAGON BUS**  
Green with white top. 7 passenger.  
Radio. Whitewall tires. Excellent con-  
dition. 100% Guarantee.  
\$2,795

**VW '71 SQUAREBACK DEMO**  
Clementine red. Radio. 4-speed. Bal-  
ance of New Car Warranty.  
\$2,395

**VW '71 FASTBACK DEMO**  
Red. Automatic. Radio. Many extras.  
Balance of New Car Warranty.  
\$2,395

**FORD '69 CORTINA**  
Red. 2-door. Radio. 4-speed. White  
walls. Very nice  
Special at \$695

**car leasing all makes • camper rental**  
Sales and Service Open Monday and Thursday Evenings to 9 p.m.  
**34501 PLYMOUTH ROAD**  
Between Wayne & Farmington in Livonia  
425-5400 AUTHORIZED VW DEALER 937-0350

**We Have  
the**

**SHARPEST USED CARS**  
**in Western Wayne County**

'70 LTD SQUIRE  
Wagon, 10 passenger, V-8,  
automatic, radio, white-  
walls, power steering, pow-  
er brakes, tinted glass, de-  
luxe rack, factory air con-  
ditioning, only  
\$2695

'69 MERCURY  
Montego 2 door hardtop,  
V-8, automatic trans-  
mission, radio, white wall tires,  
power steering, power  
brakes, tinted glass, factory  
air conditioning, 25-  
000 actual miles  
\$1795

'69 COUGAR  
2 door hardtop, V-8, auto-  
matic transmission, radio,  
white wall tires, power steer-  
ing, power brakes, vinyl  
roof, hurry!  
\$1795

'70 FORD LTD  
10 passenger Squire Wagon,  
390 V-8, automatic trans-  
mission, radio, white wall  
tires, power steering, power  
brakes, luggage rack  
\$2495

'70 FORD LTD  
Brougham, 4 door hardtop,  
V-8, automatic trans-  
mission, radio, white wall tires,  
power steering, power  
brakes, vinyl roof, tinted  
glass, factory air condition-  
ing, extra sharp  
\$2295

'67 COUGAR  
2 door hardtop, V-8, auto-  
matic transmission, radio,  
white wall tires, power  
steering, power brakes,  
vinyl roof, factory air con-  
ditioning, sharp  
\$1295

'71 MONTEGO  
2 door hardtop, V-8, auto-  
matic, radio, whitewalls,  
power steering and power  
brakes, vinyl roof  
\$2295

'71 PINTO  
2 door, 4 speed, radio,  
white wall tires, interior, ex-  
terior decor group, sharp.  
\$1745

'70 TORINO GT  
2 door hardtop, V-8, auto-  
matic transmission, radio,  
white wall tires, power  
steering, power brakes, ex-  
tra sharp, 2 to choose from.  
\$1995

'70 MUSTANG  
2 door hardtop, V-8, 3  
speed, radio, white wall  
tires, extra sharp  
\$1795

'70 MAVERICK GRABBER  
2 door, 6 automatic trans-  
mission, radio, white wall  
tires, extra sharp. 3 to  
choose from  
\$1695

'71 MUSTANG  
2 door hardtop, V-8, auto-  
matic transmission, radio,  
white wall tires, power  
steering, power brakes, like  
new  
\$2495

'70 MERCURY MARQUIS  
Brougham 4 door hardtop,  
V-8, automatic, radio,  
whitewalls, full power, twin  
comfort lounge seats, fac-  
tory air conditioning, vinyl  
roof. Sharp.  
\$2695

'70 FALCON  
2 door, 6, automatic trans-  
mission, radio, new white  
wall tires, power steering,  
extra clean  
\$1695

'70 MAVERICK  
2 door Sedan, 6, automatic  
transmission, radio, white  
wall tires, like new  
\$1595

'69 FORD  
Wagon, V-8, automatic,  
radio, whitewall tires, power  
steering, power brakes,  
27,000 actual miles. Like  
new.  
\$1595

'70 FORD GALAXIE 500  
4 door hardtop, V-8, auto-  
matic transmission, radio,  
white wall tires, power  
steering, power brakes, tinted  
glass, factory air condition-  
ing  
\$1995

'68 TORINO FASTBACK  
V-8, automatic trans-  
mission, radio, white wall  
tires, power steering, pow-  
er brakes, showroom new.  
\$1295

'70 FORD  
Galaxie "500" 4, door  
sedan, V-8, automatic,  
radio, whitewalls, power  
steering and brakes, Sharp!  
\$1695

'71 MAVERICK  
2 door, 6, 3 speed, radio,  
white wall tires, decor  
group, 5,000 actual miles.  
\$1695

'67 FORD  
Galaxie "500" 2-door hard-  
top, V-8, automatic, radio,  
whitewall tires. SHARP!  
\$795

'70 CHEVROLET  
Nova, 2 door, 6 cylinder,  
automatic, radio, heater,  
white walls. This car is  
extra clean  
\$1695

'71 FORD  
Galaxie "500" 2 door hard-  
top, V-8 automatic, radio,  
whitewalls, power steering  
and brakes, vinyl roof  
\$2495

'68 FAIRLANE  
2 door hardtop, 6 cylinder,  
standard shift, radio, white-  
walls, 32,000 actual miles.  
Economy special  
\$995

'71 LTD WAGON  
10-Passenger Squire, V-8,  
automatic, radio, heater,  
whitewalls, power steering  
and brakes, tinted glass,  
air conditioning, rack, low  
miles and sharp! 3 to  
choose from  
\$3495

'71 FORD LTD  
4 door sedan, V-8, auto-  
matic, radio, whitewalls,  
power steering and brakes,  
vinyl roof, factory air con-  
ditioning, 12,000 actual  
miles.  
\$2795

'71 FORD LTD  
2 door hardtop, V-8, auto-  
matic transmission, radio,  
whitewalls, power steering,  
power brakes, factory air  
conditioning, vinyl roof  
\$2995

'70 FORD  
10 passenger country sedan  
wagon, V-8, automatic, ra-  
dio, whitewalls, power steer-  
ing, power brakes, tinted  
glass, factory air condition-  
ing.  
\$2495

'69 FAIRLANE "500"  
10 passenger wagon, 6  
cylinder, automatic, radio,  
whitewalls, power steering  
and brakes, luggage rack.  
\$1395

'71 CHEVY NOVA  
4 door sedan, 6 cylinder,  
automatic, radio, whitewalls,  
13,000 actual miles. Show-  
room new.  
\$2195

'68 FORD  
Galaxie "500" 4 door hard-  
top, V-8, automatic, radio,  
whitewalls, power steering  
and brakes, factory air con-  
ditioning  
\$1295

• CHOOSE FROM 100  
• 1 YEAR  
WARRANTY

**FALS**  
FORD AUTHORIZED LEASING SYSTEM

"Your Total Transportation Center"  
**LEO CALHOUN**  
41001 PLYMOUTH RD.  (Across from Burroughs)  
261-7055  
GL 3-1100  



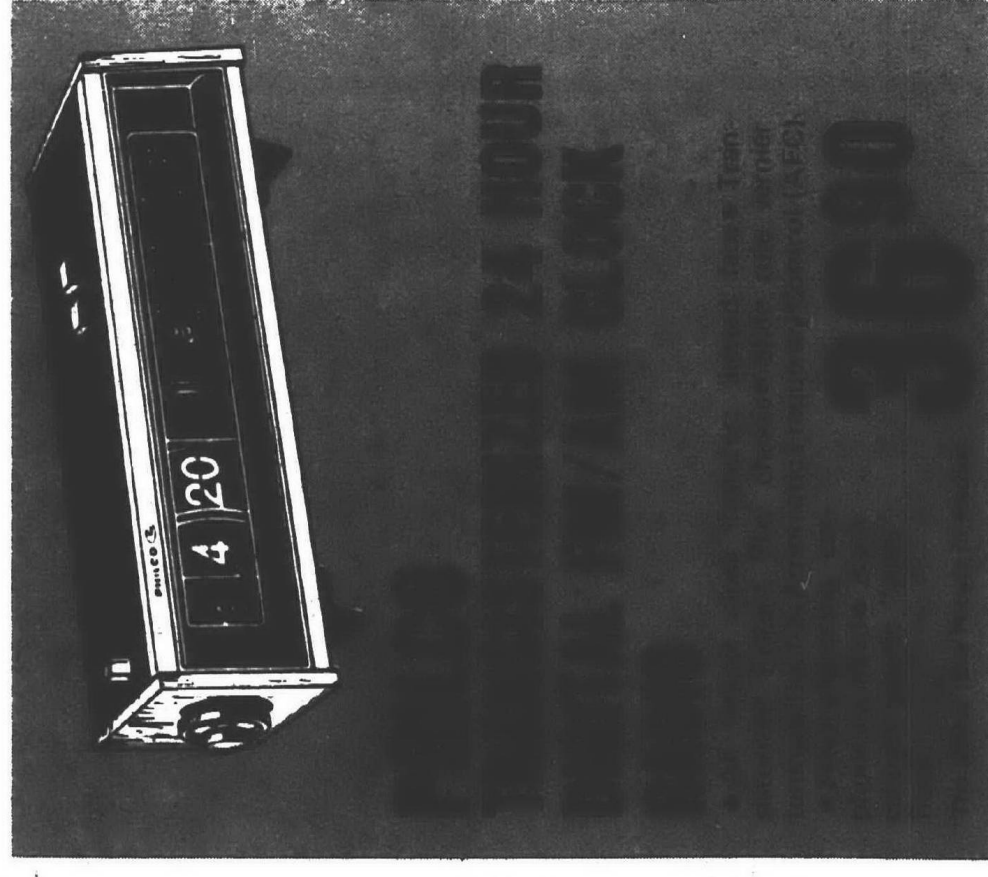
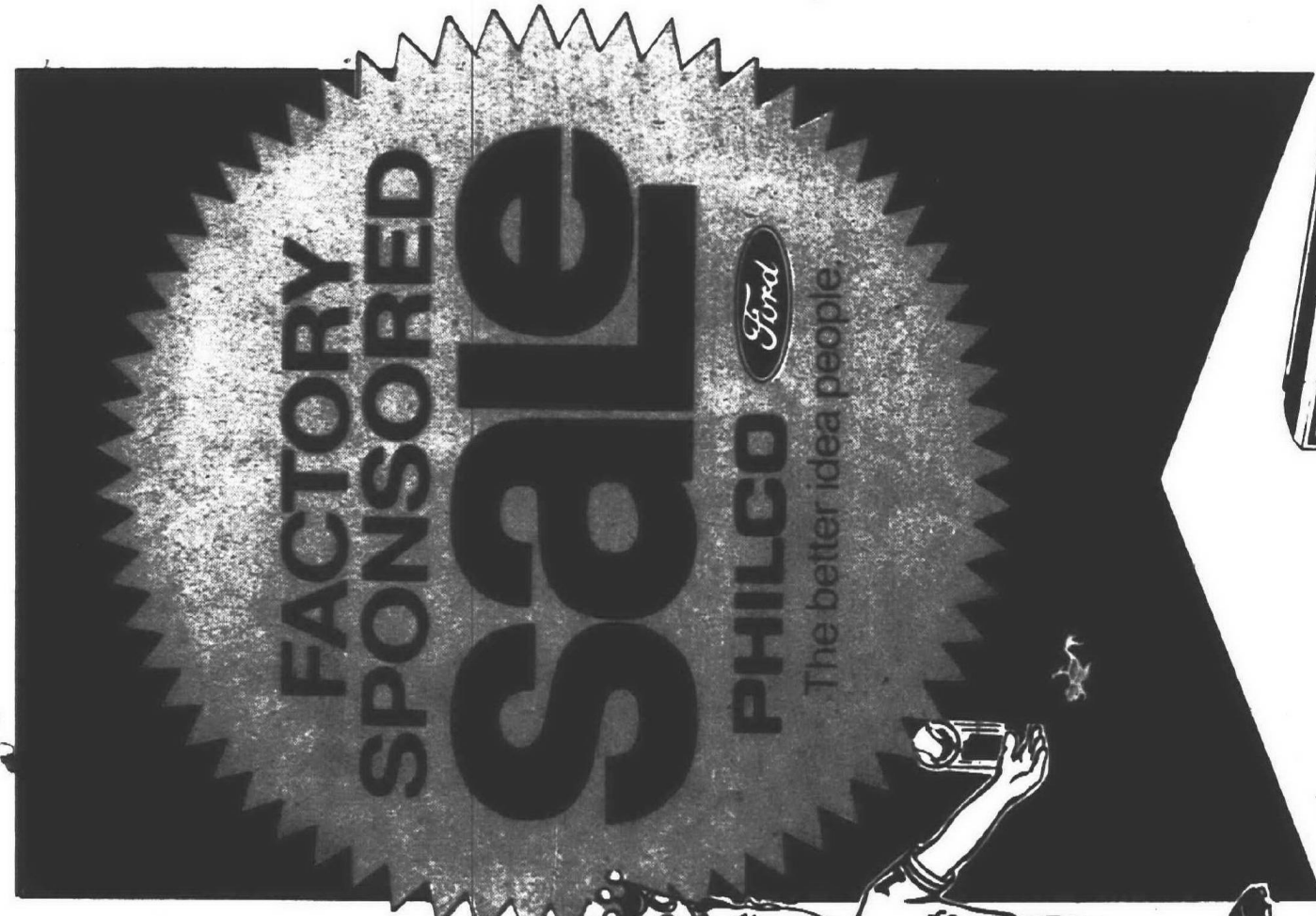

# PHILCO

**TEAM UP FOR A  
WINNING COMBINATION  
QUALITY, PLUS PRICE**

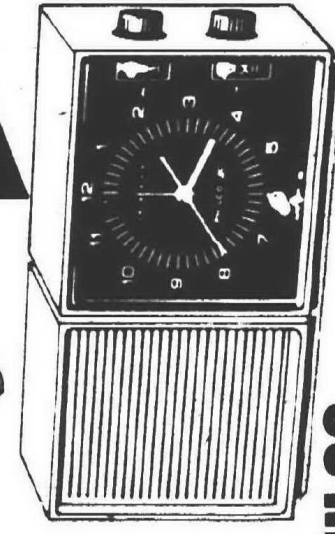

**NEW! PHILCO** SOLID-STATE  
**FM/AM DIGITAL CLOCK RADIO**  
• TANGERINE • AVOCADO • BLACK • WHITE  
• Unique award-winning style • Digital clock tells time at a glance with bold, back-lighted numeral dial • Swivels easily in any direction • AFC for drift-free FM reception  
Automatic wake-to-music & sleep switch  
• 40 - Wink button.  
**ADRAY'S LOW, LOW PRICE**



**PHILCO** TRANSISTORIZED  
**AM CLOCK RADIO**  
• Automatic Wake-to-Music  
• Transistorized Instant Play  
• Full-tone 4" round speaker  
• Easy-to-use direct rotary tuning  
• Powerful built-in Magnecor antenna • Stylish Off-White cabinet.  
**1088**  
Model R340WH

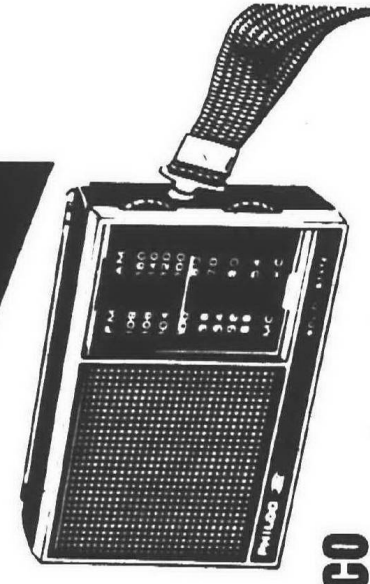

**PHILCO** FM/AM MINIATURE  
**PORTABLE RADIO**  
• Gift Pack includes earphone, long-life 9-volt battery, and carrying strap • Transistorized Instant Play chassis • Tele-scope FM, Magnecor AM antenna • Black case with chrome accents.  
**1095**  
Model R165BK

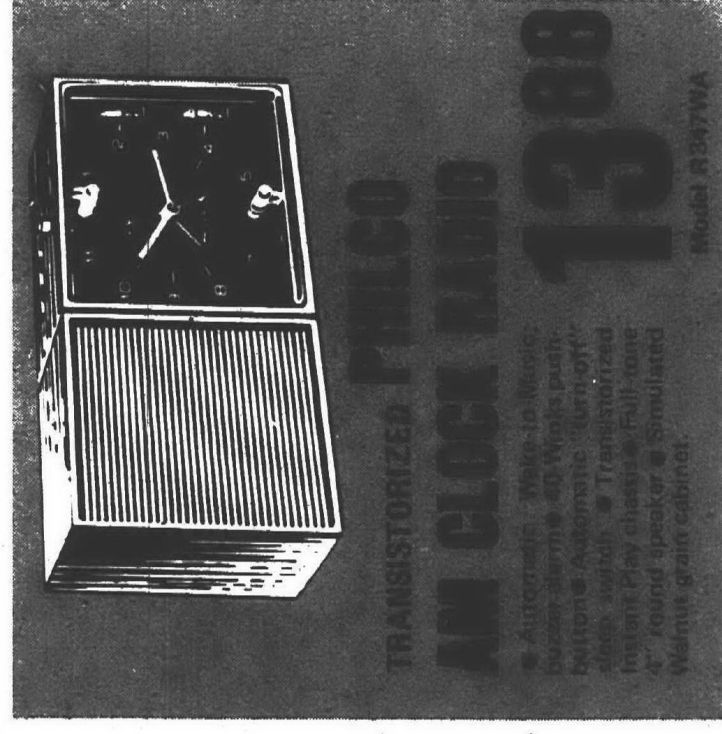

**PHILCO** SOLID-STATE  
**AM TABLE RADIO**  
• Transistorized chassis  
• Built-in Magnecor antenna • Rich, full tone 4" speaker.  
**688**  
Model S521WH

LIMITED QUANTITIES

**ADRAY APPLIANCE**  
**PHOTO & SOUND CENTER**  
**20219 CARLYSLE** NEAR OUTER DRIVE  
**DEARBORN, MICH**

OPEN DAILY 10am-9pm  
NEVER ON SUNDAY

PLENTY OF FREE  
PAVED PARKING!



# PHILCO

**TEAM UP FOR  
A WINNING  
COMBINATION  
QUALITY PLUS PRICE!**

BE SURE TO CHECK OUR  
RED HOT SPECIALS ON PAGE 11.  
ALL AT ADRAY'S SPECIAL PRICES!!



Come on in now and join the winning team and score big points for yourself. Value packed savings are yours now on Philco Color T.V. Consoles, Portable Color and Black & White T.V.'s, Stereo Components, Radios, Freezers and Refrigerators.

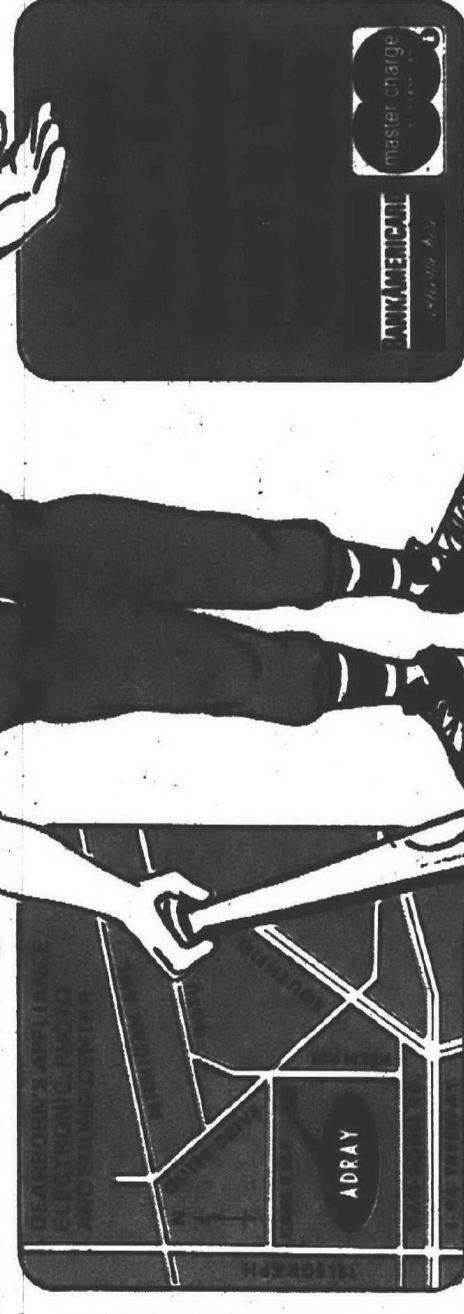

**ADRAY APPLIANCE**  
**PHOTO & SOUND CENTER**  
**20219 CARLYSLE** NEAR OUTER DRIVE  
**DEARBORN, MICH**



# WOULD YOU BELIEVE?

PHILCO AIR CONDITIONERS  
AS LOW AS \$

98

**PRE-SEASON, EARLY BIRD SALE!** BUY NOW AND AVOID THE SUMMER RUSH! COME SEE ADRAY "Space Mate" Room NOW!

Philco "Space Mate" Room

## AIR CONDITIONER

**CARRY IT HOME, install it yourself!**

- Philco Perma-Quick installation kit included
- 4,600 BTU/HR capacity
- Single speed fan cools, filters and dehumidifies the air as it circulates through the unit
- No-Drip dehumidification
- Washable air filter easy to clean and replace.

Installation kit for aluminum sliding window available

**PHILCO** The better idea people

## PHILCO SUPER POWER II AIR CONDITIONER

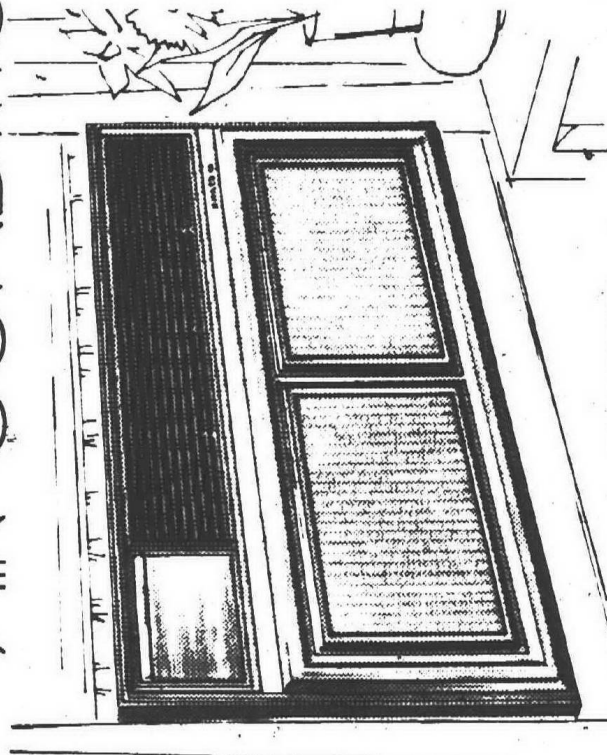

Model AP12A1

- Noiseless Design, engineered to a whisper, for whisper quiet cool comfort
- 12,000 BTU cooling capacity
- 3 fan speeds
- High Efficiency design cuts operating costs
- Air Scan automatically sweeps air from wall to wall
- Sculptured decorative grille
- Hidden controls
- Super Power models available from 8,000 to 18,000 BTU/HR

The better idea people in air conditioners.

**PHILCO**

## PHILCO Huskie ROOM AIR CONDITIONER

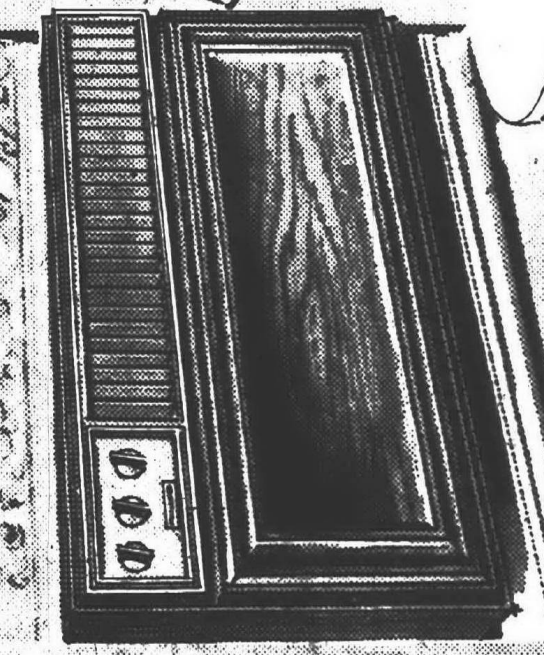

Model AH14M1

**TRIM, COMPACT**  
Window-type unit for high-capacity cooling

- Air Scan sweeps cool air back and forth, from wall to wall, eliminates cold and hot spots
- 13,500 BTU/HR capacity
- High Efficiency Design cuts operating costs
- Beautiful decorative front
- 3 cooling and 3 fan speeds
- Adjustable dehumidifier
- 20,000 BTU/HR available
- Model AH20MA without High Efficiency Design
- No-Drip dehumidification

**PHILCO**

## Philco Space Mate ROOM AIR CONDITIONER

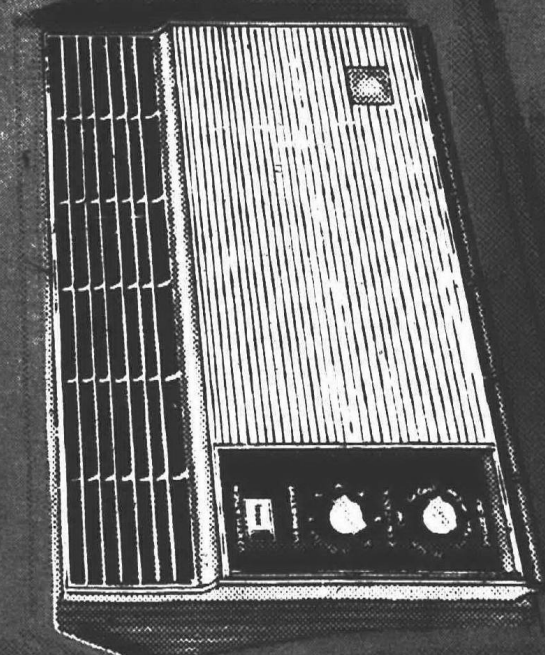

Model AM5M1M

- Philco Super Power II, 12,000 BTU/HR, included
- 12,000 BTU/HR cooling capacity
- 3 fan speeds
- High Efficiency design cuts operating costs
- Air Scan automatically sweeps air from wall to wall
- Sculptured decorative grille
- Hidden controls
- Super Power models available from 8,000 to 18,000 BTU/HR

The better idea people in air conditioners.

**PHILCO**

## Escort LUGGAGE

A DELUXE PRODUCT OF

## AMERICAN TOURISTER

This beautiful luggage has been designed to complement the changing look of fashion for years to come. The symmetrical one-piece shell, is die-formed pressure molded of fiberglass and plastics for strength and lightness. The covering is highly resistant to scuffing and scratching, wipes clean with a soapy cloth. Handle is of steel construction with a chrome finish, has a rubber cushioned insert for carrying ease. Combination lock permits setting of and changing, individually selected combination. Tongue in groove, stain-less steel closure eliminates gapping. Interiors are luxuriously lined with quality fabrics in harmonizing colors for both ladies and mens cases.

### COLORS

Ladies: Blue, Green, Beige  
Mens: Black, Beige

Style No.	Size	Description	ADRAY'S SPECIAL PRICE
6000	14"	Train Case	32.00
6017	17"	Tote Bag	21.00
6021	21"	Ladies' Weekend Case	32.00
6024	24"	Ladies' Pullman Case	37.00
6027	27"	Ladies' Pullman Case	44.00
6030	30"	Ladies' Overseas Case	51.00
6054	52"	Ladies' Twenty Dress	63.00
6003M	18"	Ultra Slim Attache Case	26.00
6018M	18"	Cosmopolitan Attache Case	30.00
6022M	22"	Mens' Carry-On-One-Suiter	37.00
6025-2	25"	Mens' Jumbo Two-Suiter	44.00
6025-3	25"	Mens' Extra Large Three-Suiter	47.00
6044	44"	Mens' Eight Suit Garment Carrier	60.00



**FORGET FLASHCUBES FOREVER!!!**  
**KEYSTONE EVERFLASH 10**  
Built In Strobe Flash  
Uses Inexpensive 1000mAh NiCd Rechargeable Batteries  
Sharp glass lens  
Made in U.S.A.  
**29.98**

**MAMUYA SEKOR 500 DTL SINGLE LENS REFLEX 35MM CAMERA W/CASE**  
Fast F-2 lens thru the lens meter up to 500th speeds  
Interchangeable screw in lens metering system.  
**134.88**

**VIVITAR 261 STROBE AUTOMATIC UP TO 13 FT.**  
Fully Charged In 2 1/2 hr.  
Complete with charger, batteries & carrying case. Locking shoe.  
**54.88**

**CANON 518 SUPER-8 5X-ZOOM W/CASE**  
Electric Eye 5-1 Zoom Pushbutton Manual override  
Uses new high speed film. Sound capable  
**139.88**

**BELL & HOWELL DUAL-8 FILMSOUND PROJECTOR**  
Shows both Super 8 & Reg. 8 zoom lens automatic tracking high speeds first time at this low price.  
Forward still & reverse. Up to 400 ft. roll complete with cover.  
**129.88**

**MINOLTA SRT-101 35 MM REFLEX CAMERA**  
Thru-lens metering up to 1000th second speeds  
Interchangeable lenses. Selftimer, batteries. See speed in finder with 1.7 lens - 178.88 with 1.4 lens - 199.88  
**149.88**

**TRADE IN SALE-ANY OLD WATCH**  
HAMILTON  
FINE SELECTION  
• HAMILTON  
• ELGIN  
• JULES JORGENSEN  
• TIMEX  
Retail 59.95 With Trade 37.50  
LADIES 5.39 MENS 4.89  
LIMIT ONE. NO SALE TO DEALERS  
**WATCHES**

**KEYSTONE DUAL-8 MOVIE PROJECTOR**  
Shows both Super 8 & Reg. 8  
Up to 500th speeds  
Auto-Thread-Prime Lens  
Variable speeds drop in cartridge or reels.  
**89.88**

**OLYMPUS 35 SP W/CASE RANGE FINDER FOCUSING FAST F1.7 LENS**  
Electric Eye Up to 1/500 Speed  
Dual metering system automatic guide for flash compact size.  
**89.88**

**TAKE AN EXTRA 20% OFF OUR DAILY PRICE**  
High Quality Vivitar Filters  
Huge Selection For B & W. Color Included. C.U. Sets & Polarizers.

**CANON TL REFLEX 35MM THRU LENS SPOTMETER**  
Fast F1.8 lens up to 500th speeds  
Quick loading system. Bayonet mount. Interchangeable lens system. Best Buy.  
**139.88**

**NEW BELL & HOWELL SLIDE CUBE PROJECTOR**  
Uses new low cost slide cubes  
Store your slides in the cube of round trays.  
Brilliant 500 watt lamp. Preview screen. Blower cooled.  
**67.88**

**MINOLTA D6 SUPER 8 6X ZOOM MOVIE CAMERA**  
Electric eye 6-1 zoom cartridge loading. Highbutton electronic exposure override micro prism focusing.  
Uses new high speed film. Complete with deluxe case.  
**149.88**

**NEW! VIDEO VOICE OR HOW TO EAVESDROP ON YOUR OWN TV SET!**  
Video Voice is a compact, little electronic device that resolves the sound portion of all VHF/TV channels as well as the full band of Private Radio broadcasts.  
**24.80**

**CASSETTE RECORDER**  
Solid State. Pencil mike, batteries and blank cassette tape. Complete with mike stand.  
**NOW ONLY 15.80**

**CONCORD AM CASSETTE Radiocorder**  
With the famous Concord Radiocorder Automatic record level control. Dynamic microphones. Car-wireless speaker. Battery and house current operation. Tone control.  
**39.95**

**AM-FM DIGITAL CLOCK RADIO**  
Solid State/Instant Sound FM-AM Wake to Music/Sleep to Music/Wake to Alarm  
**17.99**

**"HEADBUGGER" HEADSET RADIO**  
Delivers a full rich sound through two ear phones. Perfect for in-transport and "commuter" use. Two battery sources. On-dry and on-current mode.  
**NOW ONLY 15.00**

**SOLID STATE PORTABLE PHONO**  
4-speed automatic record changer. V-631.  
**19.99**  
Stand Opt. . . 1.99  
46 ONLY



would  
you

believe?

PHILCO COMPACT \$**99**  
REFRIGERATORS

AS LOW AS

ADRAY AND PHILCO  
are UNBEATABLE!



FACTORY  
SPONSORED

**Sale**

PHILCO   
The better idea people

**PHILCO**  
**4.6 cu. ft.**  
fits in narrow spaces—  
small places

**COMPACT  
REFRIGERATOR**

- Only 21 3/4" wide—33 1/2" high
- 14-lb. capacity freezer
- Adjustable cold control
- Pushbutton semi-automatic defrosting
- See-thru tinted vegetable crisper
- Laminated plastic work top
- 2 adjustable refrigerator shelves
- Deep-shelf storage door with egg shelf, enclosed butter keeper and 2 shelves
- White, Coppertone, Green, Yellow or Red cabinet

**COME IN AND TALK TO ADRAY TODAY!**

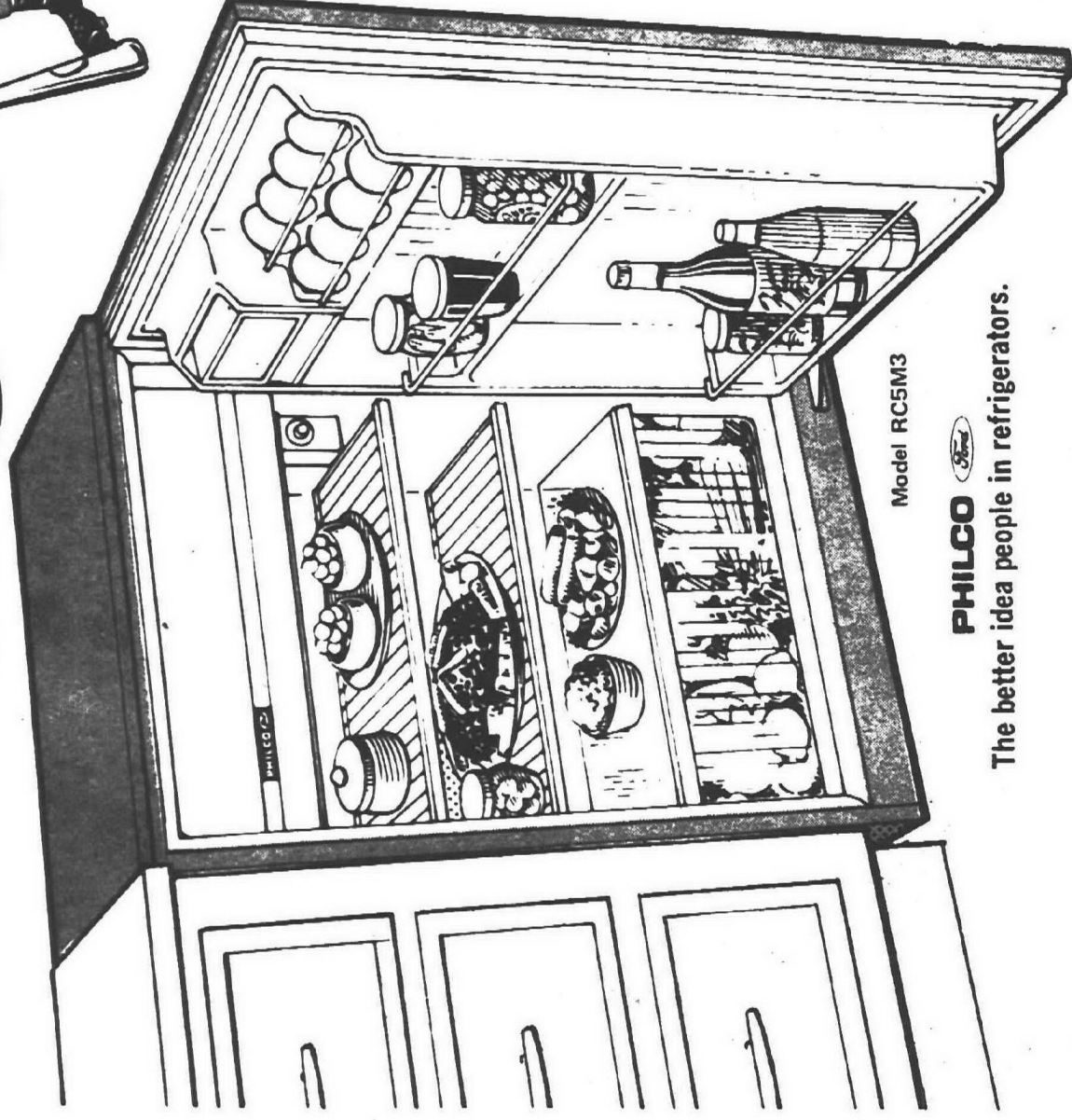

PHILCO   
The better idea people in refrigerators.

**PHILCO 7.4 cu. ft.**

**COMPACT REFRIGERATOR**

fits in narrow spaces—small places

- Only 21 3/4" wide
- 24-lb. capacity
- freezer with side-hinged door
- Adjustable cold control
- Pushbutton semi-automatic defrosting
- Chiller/meat keeper
- Vegetable crisper
- Deep-shelf storage door with 2 utility trays, egg shelf, enclosed butter keeper
- Two-tone interior of White & Avocado

Model RC7M3  
White or  
Coppertone  
Cabinet

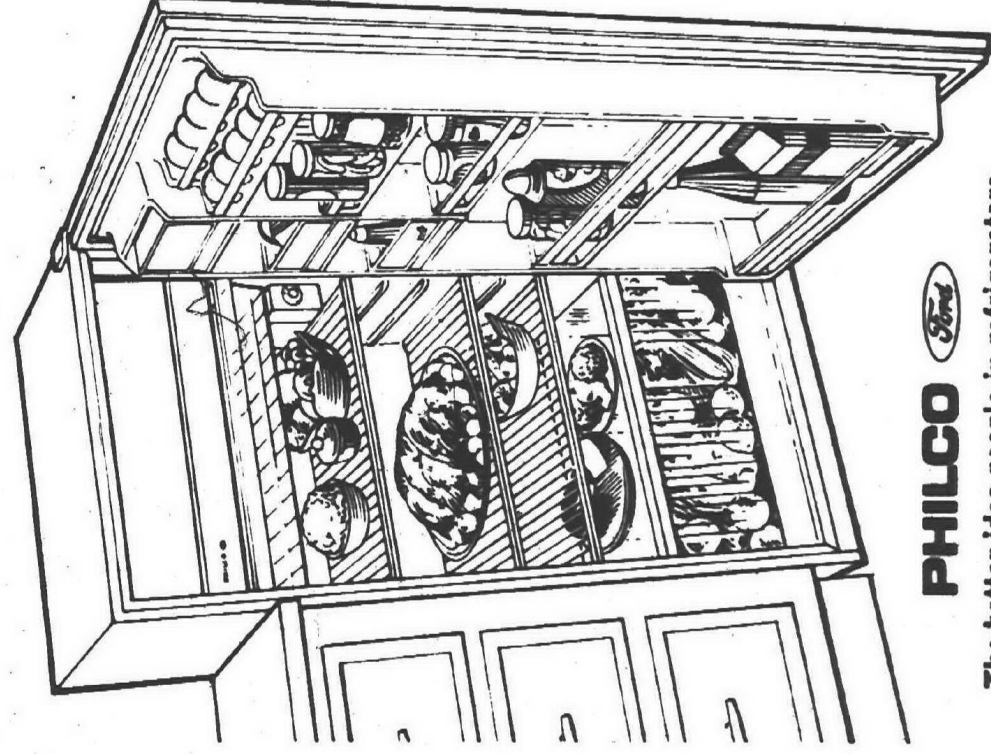

PHILCO   
The better idea people in refrigerators.

PAGE 10

WOULD YOU BELIEVE?

**Philco Upright  
Freezer** AS LOW AS

**\$159**

**PHILCO**  
**Space Saver 8.1 cu. ft.**  
**FREEZER**

- Stores up to 282 lbs. of frozen foods
- 3 fast-freeze shelves—every shelf has a built-in freezing coil
- 9.7 sq. ft. of shelf area (AHAM certified)
- Easy clean porcelain enamel interior

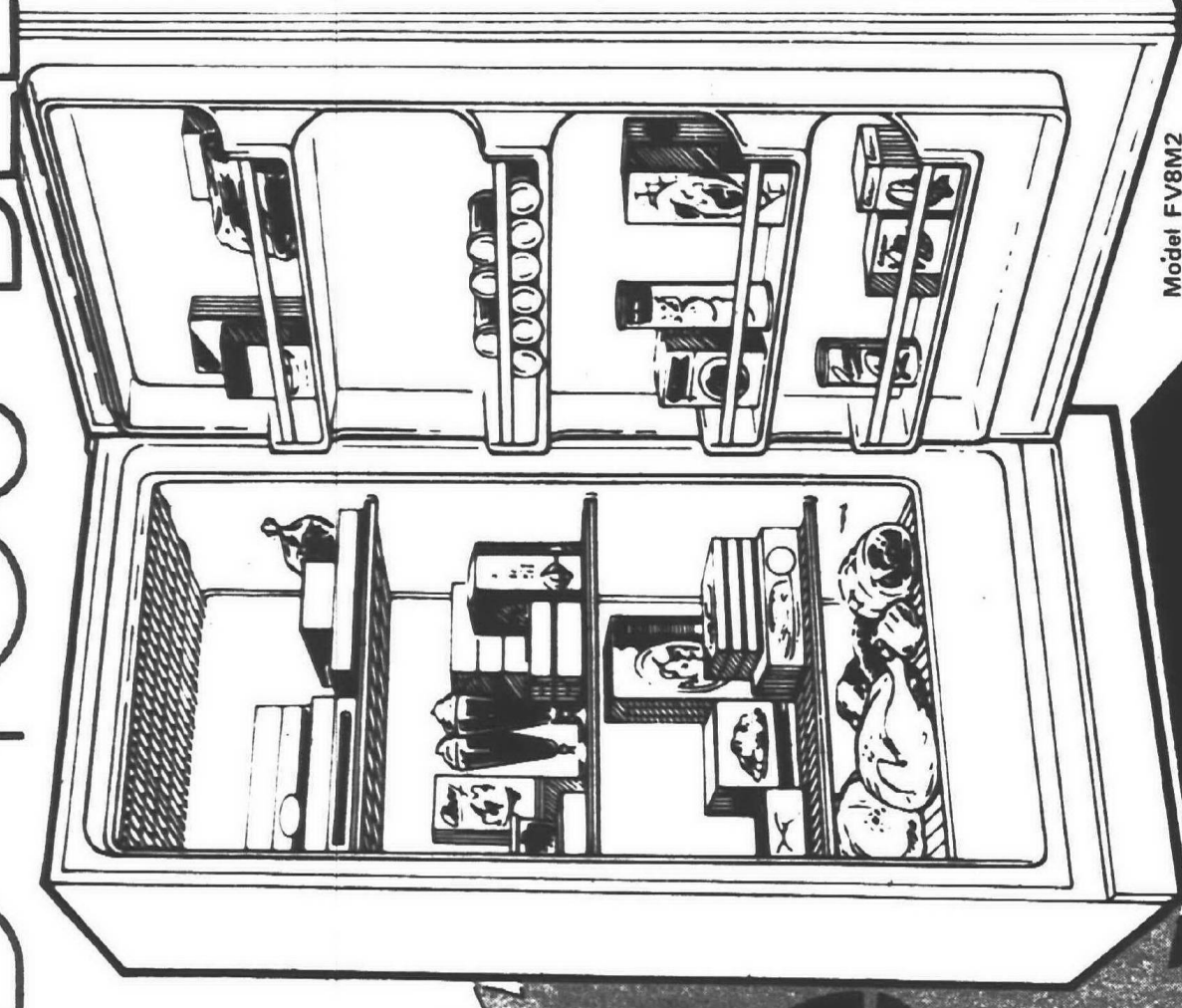

Model FV8M2

**COME INTO ADRAYS  
TODAY...AND SAVE!**

**PHILCO**   
The better idea people in freezers.

**PHILCO NO FROST  
Upright Freezer**

**15.6 cu. ft.—ONLY 30 1/2" WIDE!**  
**NO DEROSTING EVER!**

- Philco No Frost system eliminates defrosting forever
- Stores up to 546 lbs. of frozen foods
- Warming light
- Philco Thinsulation adds to 2 cu. ft. of extra storage space

**STOP IN ADRAY'S TODAY**

Cabinet in White  
Avocado, Shaded Copper

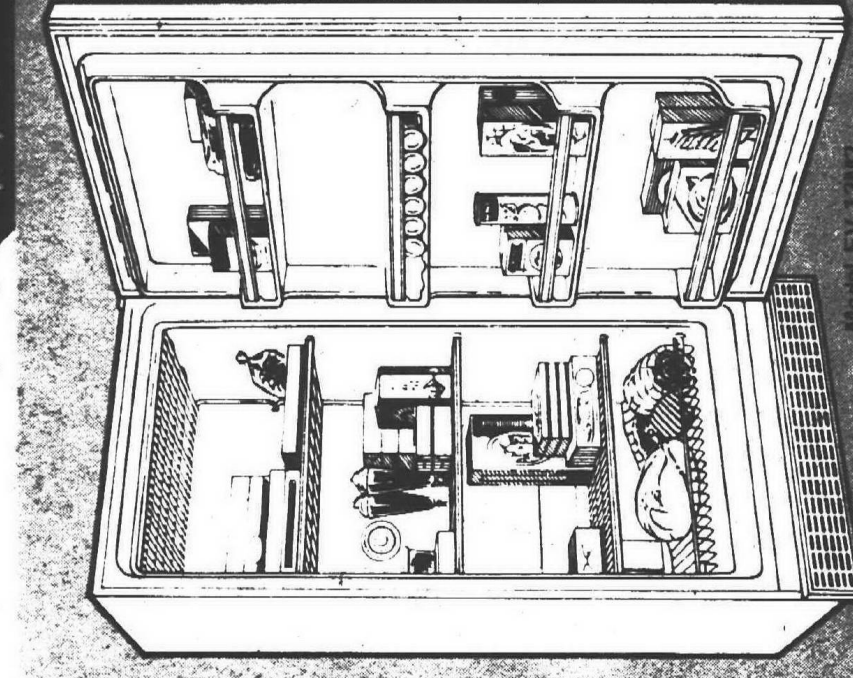

**PHILCO Space Saver  
Upright Freezer**

**12.3 cu. ft.—ONLY 28" WIDE!**

- Stores up to 430 lbs. of frozen foods
- 3 fast-freeze shelves—every shelf has a built-in freezing coil
- 13.1 sq. ft. of shelf area (AHAM certified)
- Easy clean porcelain enamel interior

**SEE IT AT ADRAY'S NOW!**

**PHILCO**   
The better idea people in freezers.

PAGE 3



# PHILCO ADRA

TEAM UP FOR  
A WINNING  
COMBINATION,  
QUALITY  
PLUS  
PRICE

## Philco

19" diagonal

## Portable TV

with matching  
rollabout stand

- Stand has wood tea cart handle and spacious magazine rack
- Solid State Signal and Sound
- 5" oval speaker for full rich sound
- Dipole VHF, loop UHF antennas
- Finished to match Walnut furniture

# \$119

19" picture measured diagonally, 184 sq. in. picture

... from the better idea people in Color TV. **PHILCO**

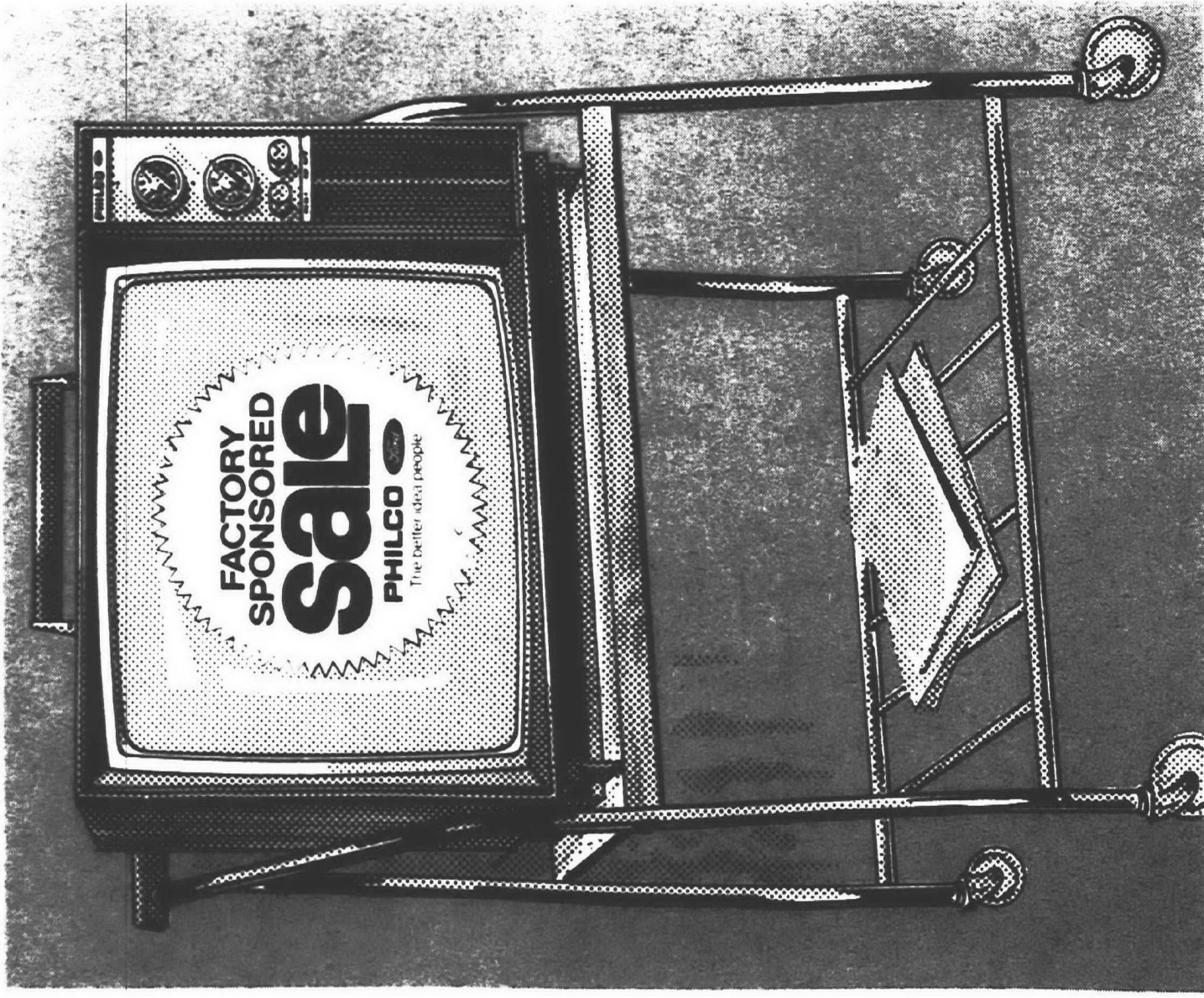

## would you believe?

**PHILCO BLACK & WHITE  
PORTABLE TV'S AS LOW AS**

# 62<sup>00</sup>

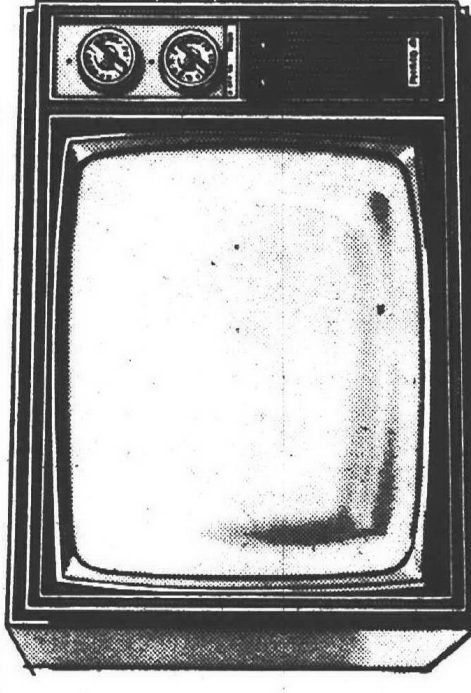
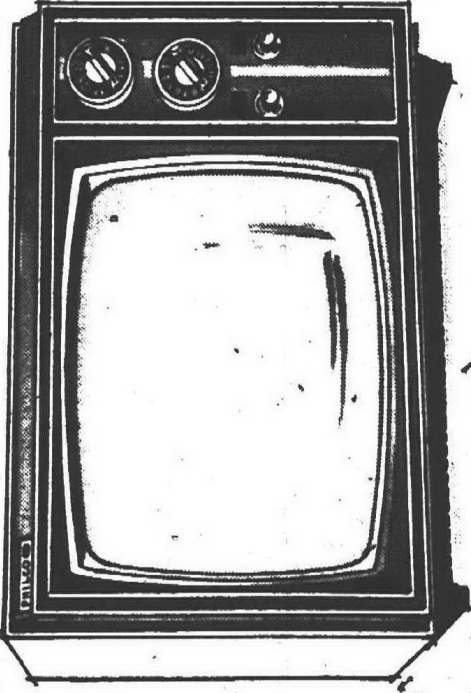
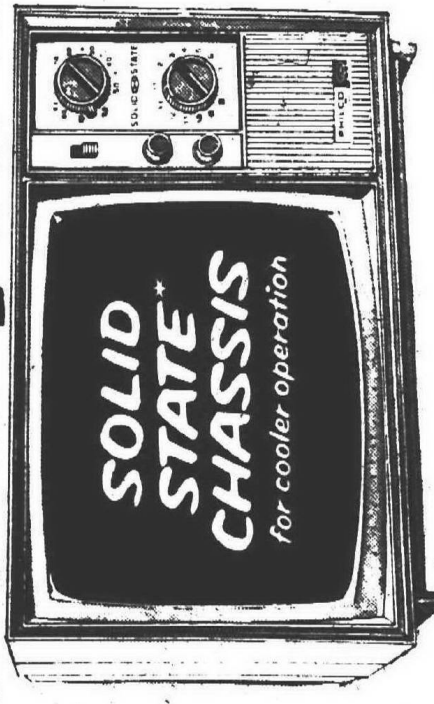

**Philco 8" diagonal  
PERSONAL  
Portable TV**

with Solid State reliability  
and performance

- Operates on regular AC house current; uses one-third the power of all-tube set; runs cooler
- ON-OFF slide switch for pre-set sound level
- Telescopic swivel VHF; loop UHF antennas
- H. 8 1/2" W. 12 5/8" D. 9 1/2" - only 11 3/4 lbs.
- Dawn White and Duffel Gray cabinet.
- 8" picture measured diagonally, 38 sq. in. picture

**PHILCO** The better idea people in TV.

**Philco 12" diagonal  
PERSONAL  
Portable TV**

Automatic "set and forget" tuning

- Philco Memory-Matic VHF Preset Fine Tuning. Set once for each channel, and set stays fine tuned for finest VHF reception. Philco Black Level Circuitry. Automatically maintains the desired level brightness. Philco Automatic Picture Pilot. Choice of Sandalwood Beige or Ebony ultra-compact cabinets with retractable handles.

# 69<sup>00</sup>

**Philco 16" diagonal  
BIG SCREEN  
Portable TV**

16" picture measured diagonally, 141 sq. in. picture

- Compact, rugged Horizontal Receiver for big set performance and reliability
- Memory-Matic VHF preset fine tuning
- Front-mounted VHF/UHF channel selectors
- Telescopic VHF; loop UHF antennas
- White cabinet, luggage-type strap handle

**Get Adray's Low Price Today!**

## Philco solid state STEREO COMPONENTS

FM Stereo, FM/AM Receiver in striking white cabinet with stereo speakers in matching enclosures. • Low profile receiver with black glass instrument panel • Jacks for tape input and output, phono & stereophones

• Up to 22 ft. of stereo separation • Hardwood receiver/speaker cabinets.

# \$59

FACTORY LIST ~~\$119.95~~

Philco Stereo Component Turntable available in matching white cabinet for use with Model M3710AWH Receiver/ Speakers.

## FACTORY SPONSORED Sale

**PHILCO** The better idea people

# would you believe?

SEE ADRA'S SELECTION OF PHILCO VALUES DURING THIS SPECIAL EVENT!

## ADRA'S PHILCO STEREO COMPONENTS AS LOW AS \$59

**THE COMPLETE HOME MUSIC CENTER from Philco**

• 4-speed Tuntable with Floating Touch tone arm, Dial-A-Gram, cue control, automatic shut off. Custom audio control panel • Up to 28 ft. of stereo separation • Cabinets of Walnut, veneers & solids with 70 watt music power.

**PHILCO COMPACT STEREO SYSTEM \$179**

10-YEAR EXCHANGE GUARANTEE ON DIAMOND STYLE

Philco FM Stereo FM/AM receiver with matched stereo sound system & 4-speed automatic/manual turntable • Wood cabinetry finished to match Walnut furniture • Speaker enclosures have lowered fronts • Dust cover and 45 RPM spindle included • Jacks for tape "record" and playback headphone.

FACTORY LIST ~~\$199.95~~



**PHILCO**  
**NO-FROST**

**1971 CLOSE**  
**OUT**

ALL PREVIOUS YEAR  
REFRIGERATOR-  
FREEZERS ARE PRICED  
TO GO NOW AT GREAT SAVINGS

17 CU. FT. SIDE by SIDE  
REFRIGERATOR-FREEZER

# NO DEFROSTING EVER

- Only 30" wide ● 248-lb. freezer ● Philco Power Saver Control ● Separate adjustable cold control in refrigerator & freezer ● Deep shelf storage doors ● Porcelain-enamel "Moist Cold" crisper.

# 603

**\*Limit Quantities, Previous Years Model  
All Brand New In Cartons**



ALL BRAND NEW  
IN CARTONS!  
WHILE  
QUANTITIES  
LAST

PHILCO and ADRAV are UNBEATABLE!

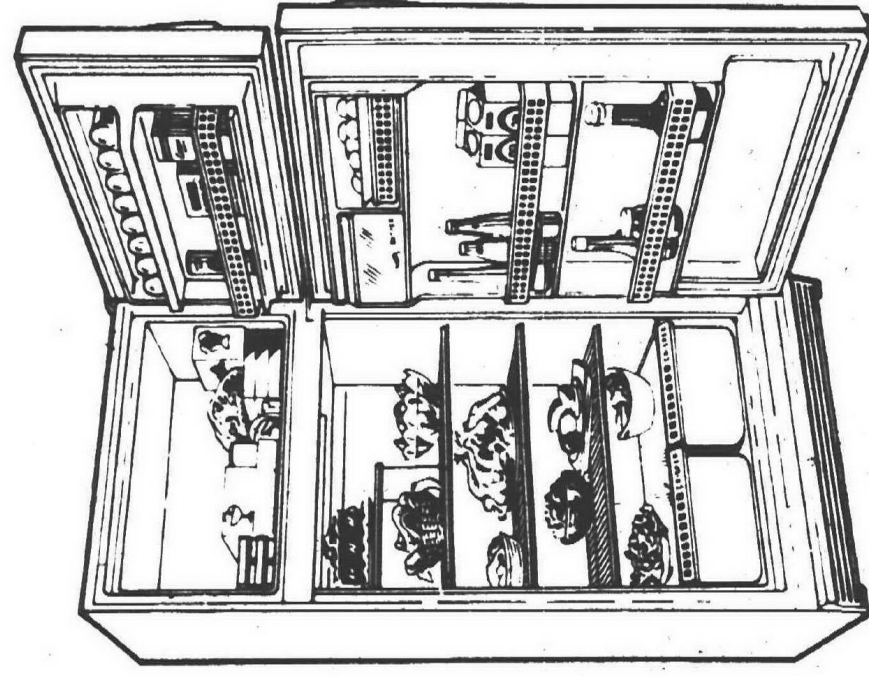

BD16K3

**PHILCO 2-DOOR**  
**5.8 cu. ft. refrigerator**  
**freezer - 30 in. wide**

- 133-lb. freezer • Two freezer door shelves • Adjustable cold control
- 4 refrigerator shelves, plus half-width shelf • Deep shelf storage door with 2 shelves • Enclosed butter keeper

\$29

**Limit Quantities, Previous Years Model  
All Brand New In Cartons**

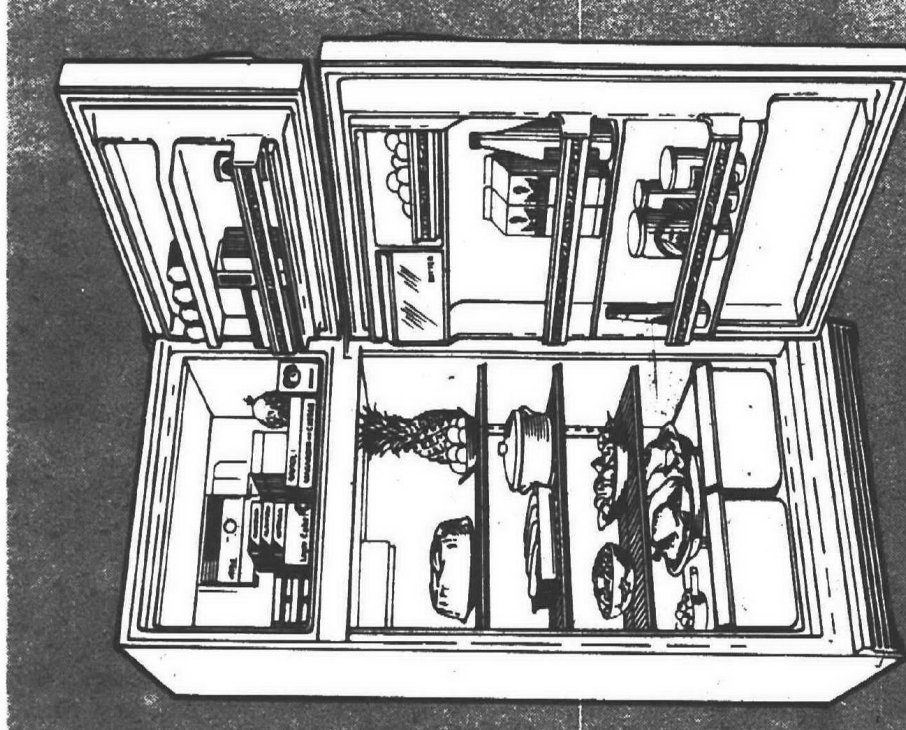

**PHILCO NO-FROST**  
**TWO-DOOR**  
**refrigerator freezer**

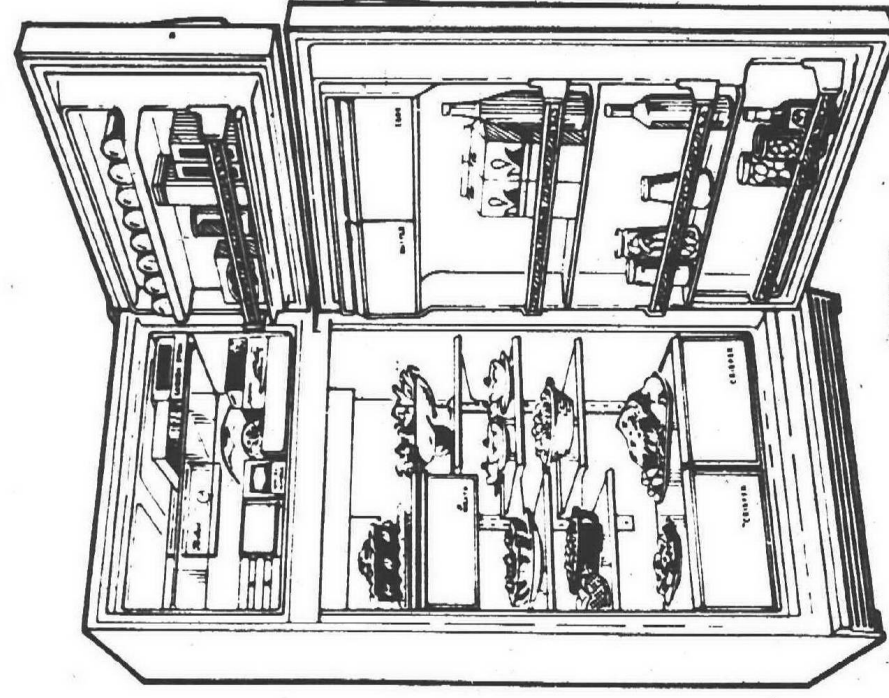

RD18M8

**PHILCO NO-FROST**  
**TWO DOOR**  
**refrigerator-freezer**

- 18.4 cu. ft. ● No defrosting ever!
- 160 lb. freezer ● 30" wide ● Adjustable cold controls ● Twin vegetable crispers ● Deep-shelf storage door.

662\$

**Limit Quantities, Previous Years Model!  
All Brand New In Cartons**

# NEW! Philco Portable Color TV 18" diagonal 18" picture measured diagonally. 180 sq. in. picture

18" picture measured diagonally. 180 sq. in. picture

Automatic tuning ease—it's easier now and more reliable with Philco advance designed Integrated Circuit. New Philco A.C.T. instantly, automatically "locks in," and holds your color picture at the flick of a finger—gives you easier, automatic tuning.

**MATCHING ROLL-A-BOUT STAND**

**Rolls easily on big self-swiveling casters for room-to-room mobility.**

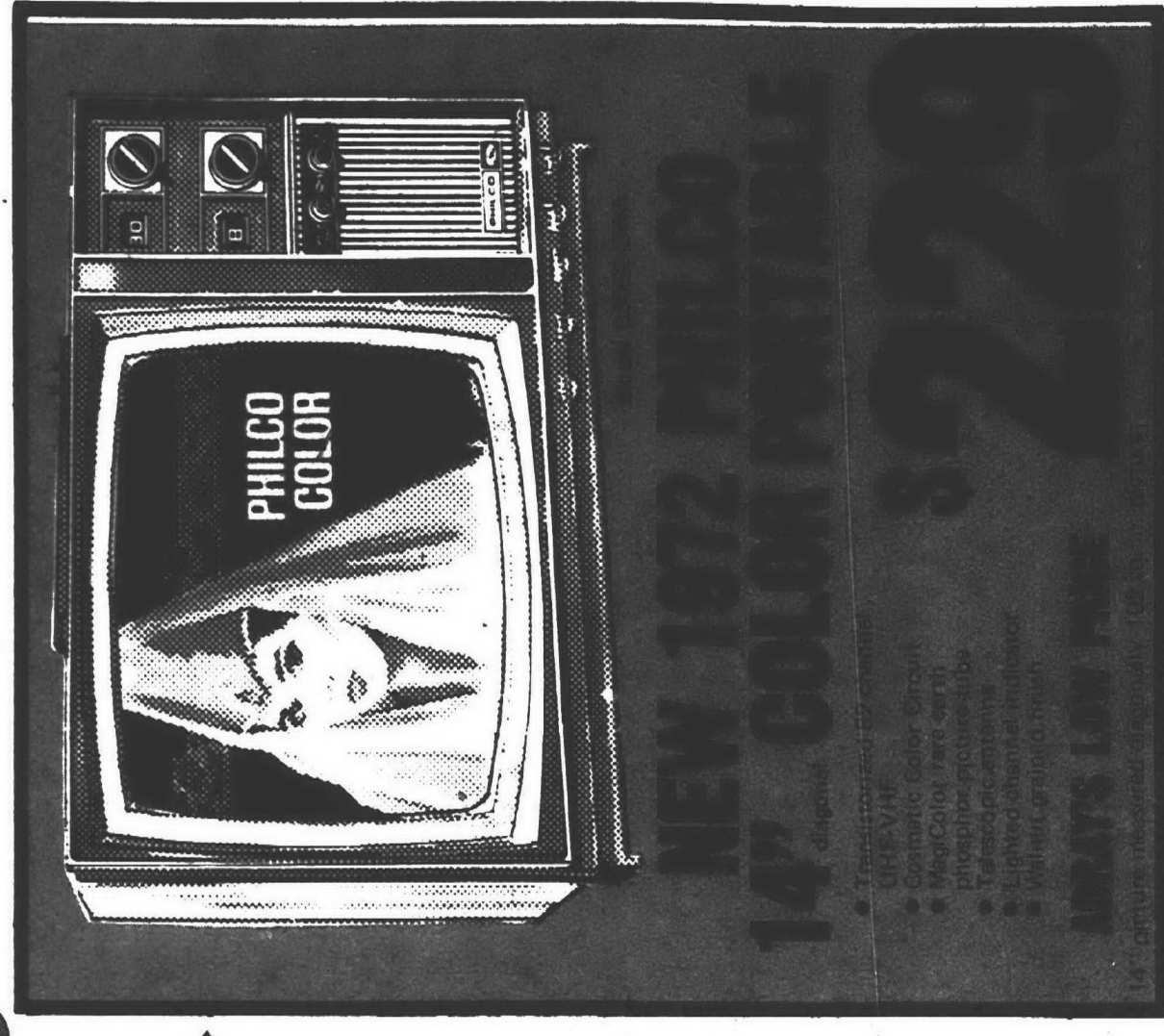

**BIG-BIG SCREEN  
COLOR PORTABLES**  
**\$299**  
**AS LOW AS**

SEE ADRAY'S,  
SELECTION  
OF PHILCO  
VALUES DURING  
THIS SPECIAL  
SALE EVENT!

**would  
you believe?**





**you would believe?**

**PHILCO 23" diagonal**  
**COLOR CONSOLES**  
**\$389**  
**AS LOW AS**

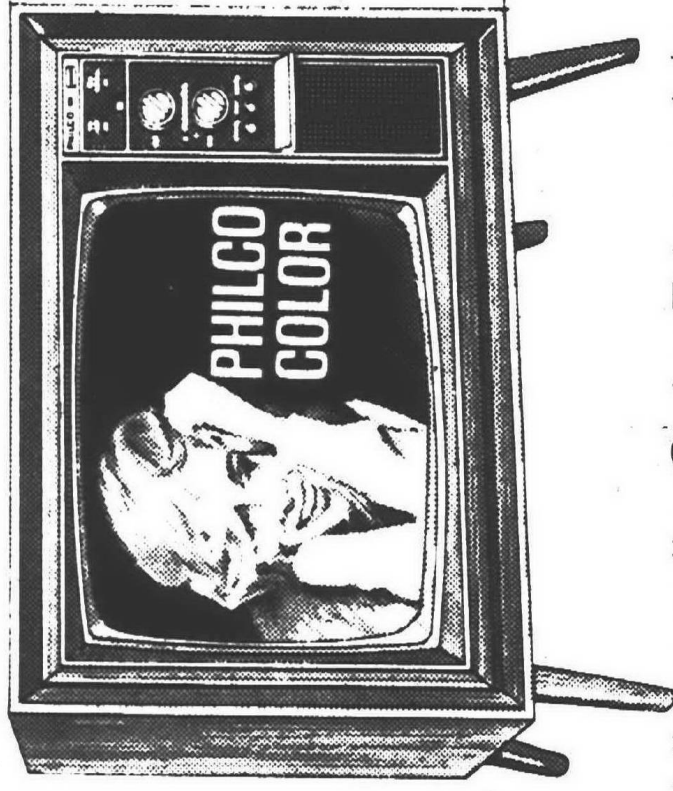

Model No. C7210AWA  
Contemporary styling, simulated walnut finish  
23 inch picture measured diagonally, 295 square inch picture

**Philcomatic**  
**CUSTOM 23" diagonal**  
**COLOR TV**

Philcomatic Color TV provides you with all these automatic color features:

Philcomatic tuning system simplifies tuning. Set it once for each channel... and forget it. Philcomatic "remembers" to keep the same quality color picture locked-in through changing scenes and channels. Just select the channel and when the color pilot light glows, simply push the ATC button... the picture is electronically "locked in", instantly and automatically. If you wish, tint and color can be tailored to suit your own individual taste. Philcomatic Color Pilot Indicator automatically glows when program is being telecast in color and automatic fine tuning circuits are in range. Philcomatic A.C.T.

(Auto-Lock Channel Tuning) fine tunes the picture and locks in the signal—instantly and automatically. Philcomatic Cosmotic Color Circuit—Exclusive circuit automatically provides a greater range of color shades, assures more natural, lifelike flesh tones, outstanding color realism. Philcomatic Patented Automatic Chroma Control automatically governs the intensity of color, compensates for variations in Color TV transmission, keeps color values instant.

**STOP IN ADRAV'S TODAY AND SEE ALL THE PHILCOMATIC COLOR TV'S ON DISPLAY!**

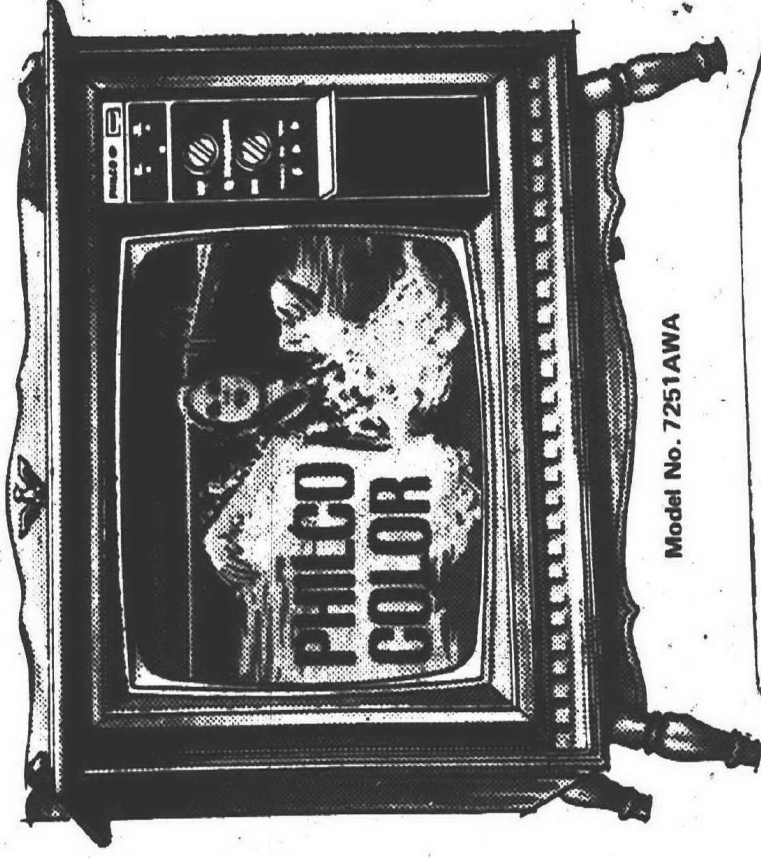

Model No. 7251AWA

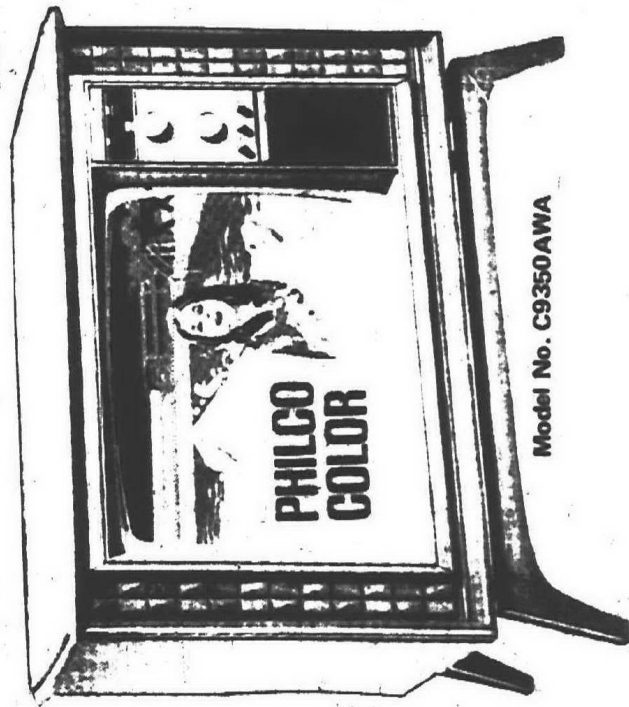

Model No. C9350AWA

**Philcomatic**  
**23" diagonal**  
**COLOR TV'S**  
**BETTER COLOR AUTOMATICALLY**

Now, enjoy easy tuning, more lifelike color. Philcomatic Color TV fine tunes at the touch of a button and "locks in" the picture. Set and forget—no fiddling every time you change channels. Gives more lifelike flesh tones, better color in every scene—automatically. Separate VHF/UHF channel selectors, illuminated indicators. Tilt-front control deck.

**HURRY, SEE ADRAV TODAY!**



Model No. C7252ARC

**PHILCO**  
**and ADRAV**

THE WINNING COMBINATION  
OFFERING YOU SAVINGS ON  
PHILCO QUALITY T.V.'S,  
STEREOS AND  
REFRIGERATORS.

**you would believe?**

**PHILCO 25" diagonal**  
**COLOR CONSOLES**

**\$449**  
**AS LOW AS**

**Philcomatic 25" diagonal**  
**COLOR TV**

Now, enjoy easy tuning, more lifelike color. Philcomatic Color TV fine tunes at the touch of a button and "locks in" the picture. Set and forget tuning. Lifelike flesh tones, better color automatically! Philco Hi-Brite MagiColor picture tube. New Hideaway control panel with decorator French doors. Mediterranean style, antiques finished in Pecan.

**PHILCO**

**A FACTORY  
SPONSORED SALE  
ON PHILCOMATIC, THE  
COLOR TV SYSTEM SO AUTOMATIC  
YOU CAN TUNE IT WITHOUT  
LOOKING AT THE  
PICTURE.**



Model C7337BPC





# MAGNAVOX FACTORY-SPONSORED ANNUAL SALE

**SAVE \$21**

...on this ruggedly-built,  
go-anywhere Magnavox  
Color Portable with  
Telescoping dipole antenna  
and convenient carrying handle



**NOW \$248**

Enjoy your own private world of colorful viewing  
with fine performing model 6112. You'll be de-  
lighted with its vivid pictures and its slim and  
trim styling. Perfect in any room—on tables,  
shelves or bookcases. Also save on Color  
Stereo Theatres, Color Consoles, Stereo  
Consoles and Component Systems, Radios,  
Tape Recorders and Monochrome TV.

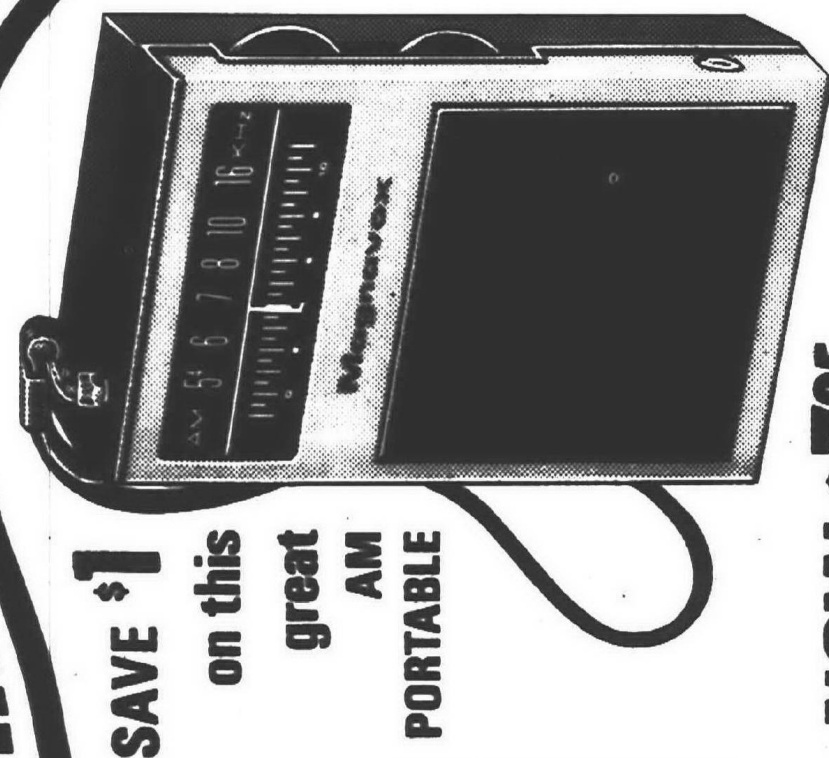

**SAVE \$1**  
on this  
great  
AM  
PORTABLE

**NOW \$795**

Small but mighty—only 4½" high, model 1008  
will amaze you with its big room-filling sound and  
fine performance. It has easy-to-read slide rule  
dial with Log Scale and Vernier Tuning, built-in  
antenna. A private-listening earphone and bat-  
teries are included. Also save on Magnavox  
Color Stereo Theatres, Color TV, Stereo  
Consoles and Component Systems, Tape Re-  
corders, Table Radios and Monochrome TV.

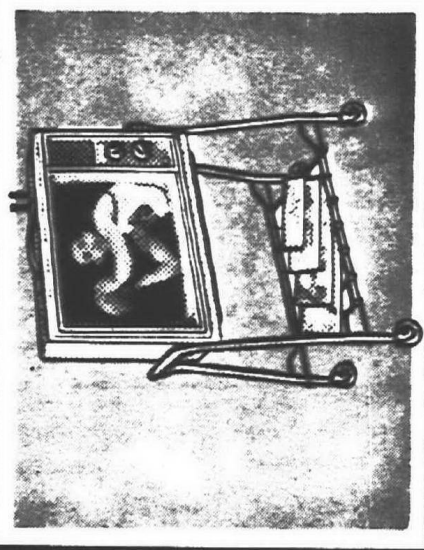

**SAVE \$995**  
on self-contained por-  
table stereo phono model 2511 with two  
6" speakers, a precision automatic player,  
tone and left and right channel controls.  
Ruggedly-built, it will go anywhere you  
go for great listening enjoyment.

**BOTH \$12995**  
FOR ONLY

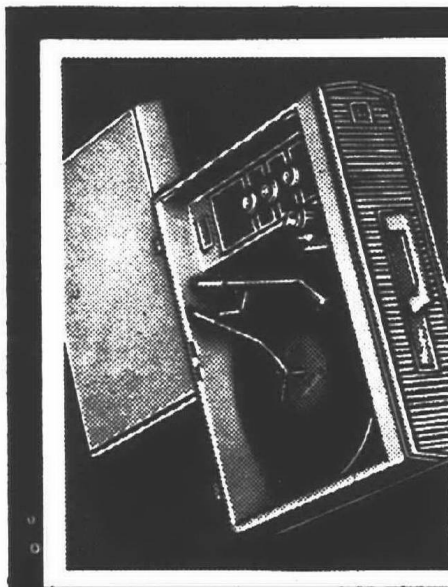

**SAVE \$5**  
on self-contained por-  
table stereo phono model 2511 with two  
6" speakers, a precision automatic player,  
tone and left and right channel controls.  
Ruggedly-built, it will go anywhere you  
go for great listening enjoyment.

**NOW \$5995**

**12" STEREO LP  
RECORD OFFER!**  
**\$100**  
only

MAGNAVOX  
AWARD  
WINNERS  
SIXTIETH  
ANNIVERSARY

Produced exclusively for  
Magnavox by Columbia  
Special Products. No  
commercial... not a  
demonstration record—  
just great listening.  
Nothing else to do or buy  
... come in now while  
supplies last.

- 10 GRAMMY AWARD-  
WINNING SELECTIONS**
- Raindrops Keep Falling On My Head
  - Shadow Of Your Smile
  - Up, Up And Away
  - For The Good Times
  - Michelle
  - Bridge Over Troubled Water
  - Rose Garden
  - Hombre And Juliet
  - MacArthur Park
  - Mrs. Robinson
- 10 TOP ARTISTS**
- Percy Faith
  - Tony Bennett
  - Charles Byrd
  - Lynn Anderson
  - Bobby Vinton
  - Ray Conniff
  - Johnny Mathis
  - Peter Nero
  - Jerry Vale
  - Andre Kostelanetz



**BERBRY'S**

HOME SUPPLY STORE and WAREHOUSE OUTLET  
27419 JOY ROAD • KE 5-5060  
at Inkster Rd., Westland

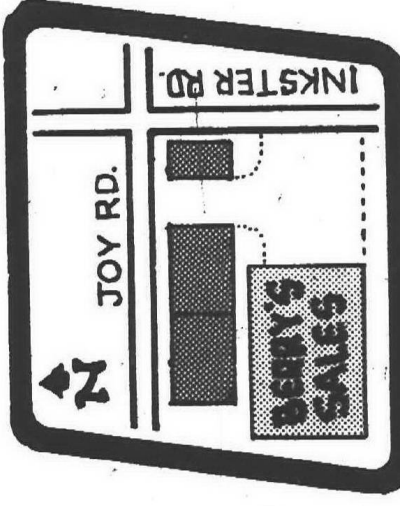

# MAGNAVOX FACTORY-SPONSORED ANNUAL SALE

**HURRY!  
SALE ENDS  
MON., MAR. 13**

During this once-a-year-event, most  
Magnavox models are substantially  
price-reduced: Save up to \$151 on  
Color Stereo Theatres...up to \$101 on  
fine furniture Color TV...up to \$102  
on Stereo consoles...up to \$80 on  
Stereo Component Systems. Save on  
Monochrome TV, Tape Recorders  
and Radios, too.

**BUY NOW AND SAVE ON MANY MAGNIFICENT VALUES**

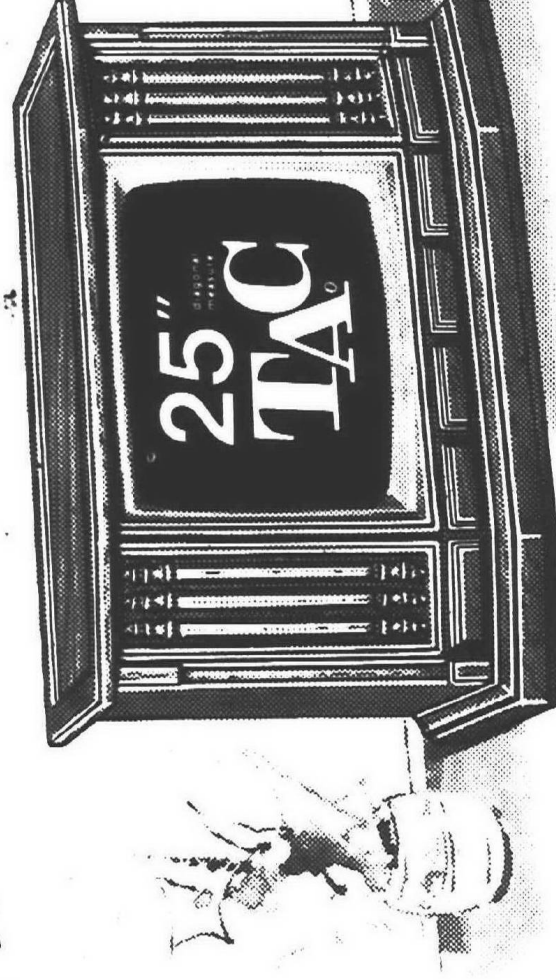

**SAVE \$101** Your choice \$598  
of three styles

Magnificent to see—on or off! Beautiful Mediterranean breakfront styling  
combines with TAC in model 7186 to bring you fine furniture beauty plus  
wonderful viewing. TAC lets you kick the annoying TV tuning habit by auto-  
matically keeping flesh tones natural, pictures sharp. No jumping up to adjust  
controls... no green or purple faces. And the Matrix Picture Tube gives you  
clearer, sharper, brighter pictures. Choose from Contemporary and Early  
American styles, too. Also save on Remote Control.

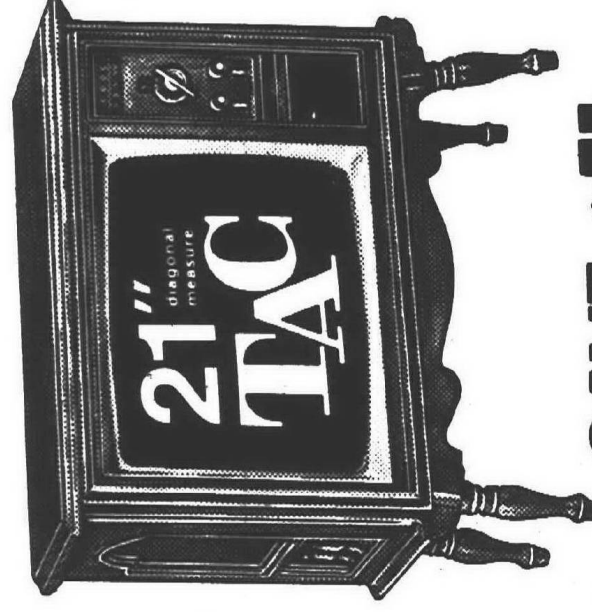

**SAVE \$51  
NOW \$448**

Enjoy compact console styling... plus  
TAC, the amazing complete electronic system  
that brings you a color-right picture on every  
channel, every time. Early American styled  
model 6334, with its ultra-bright Matrix Tube,  
will bring you years of viewing pleasure. And,  
as with all Magnavox Color TV, its Magna-  
Power Chassis uses predominantly solid-state  
components for improved performance and  
greater reliability. Also choose from Contem-  
porary and Mediterranean styles.

**Magnavox**

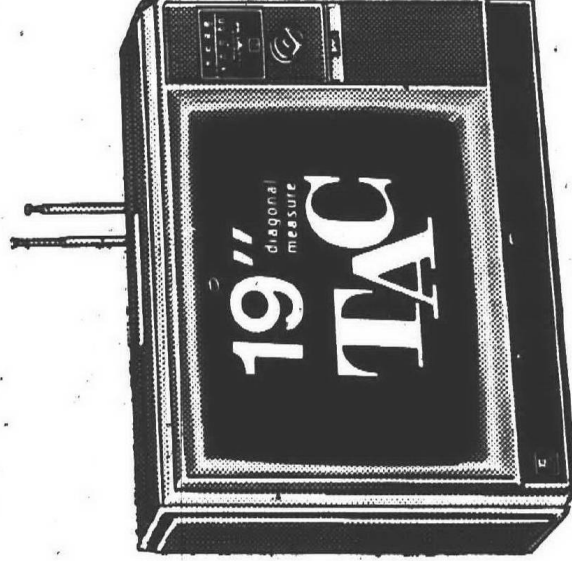

**SAVE \$31  
NOW \$398**

Perfect in any room—model  
6278 offers fine viewing with the  
wonderful convenience of the  
Magnavox Total Automatic Color  
System and the brighter pictures  
of the Matrix Tube. It also has  
telescoping dipole antenna and a  
retractable carrying handle. Ideal  
also on tables or shelves.



**BERBRY'S**

HOME SUPPLY STORE and WAREHOUSE OUTLET  
27419 JOY ROAD • KE 5-5060  
at Inkster Rd., Westland

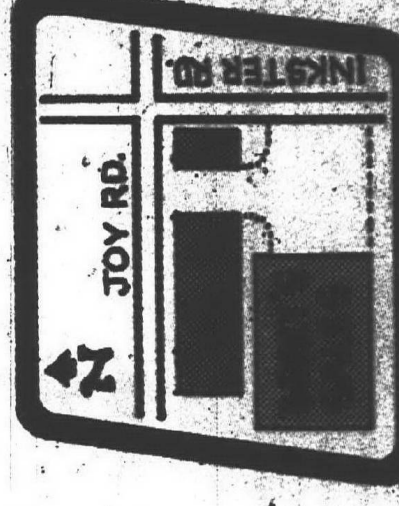



# MAGNAVOX FACTORY-SPONSORED ANNUAL SALE



**Beautiful Space-Saving  
Total Automatic Color Console**

TAC is a complete electronic system that lets you kick the TV tuning habit by automatically keeping flesh tones natural and pictures sharp. No more annoying green or purple faces! The Matrix Tube gives better contrast, sharpness and more brightness. And, the Magna-Power Chassis uses predominantly solid-state components for greater reliability. Contemporary model 7120—an outstanding Magnavox Annual Sale Value.

**SAVE \$71 NOW \$498**



**SAVE \$21** on model 6230 and enjoy the wonderful convenience of the Magnavox Total Automatic Color System. An ideal second set for any room in your home—on tables, shelves or bookcases. Telescoping antenna, handle.

**NOW \$298**

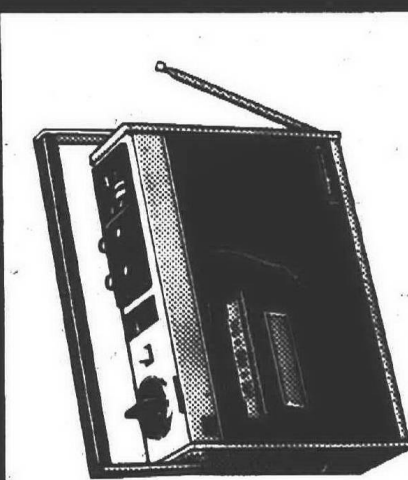

**SAVE \$10** on FM/AM Radio/Cassette Recorder AC/DC model 9041. FM/AM/AFC, auto level, telescoping FM antenna, battery and level meters, tone control, cassette eject, record monitor, end of tape alarm. Batteries, cassette.

**NOW \$89<sup>95</sup>**

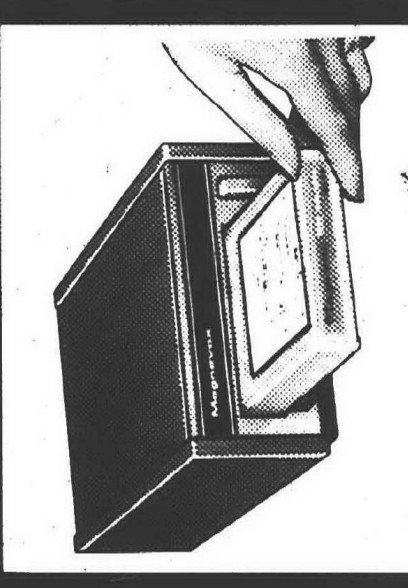

**SAVE \$5** on 8-Track Stereo Cartridge Player model 8869, with front-loading, Auto Program Changer, Continuous Play, Track Selector button and track indicator. Cables, too. Easily connects to your console or music system.

**NOW \$44<sup>95</sup>**

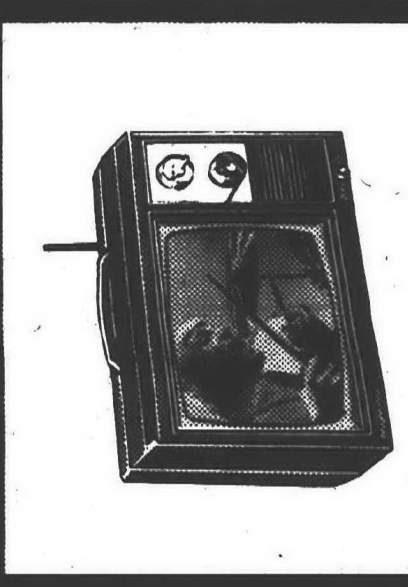

**SAVE \$5** on slim-and-tim portable TV model 5010 and enjoy 12" (diagonal) sharp pictures. With telescoping antenna, and convenient carrying handle—it's perfect anywhere...in any room in your home. See it today.

**NOW \$84<sup>95</sup>**



**SAVE \$5** on FM/AM digital clock radio model 1782 with illuminated radio dial and flip-type clock, switchable FM/AM/AFC, wake-to-music and wake-to-alarm controls, plus a convenient AM and PM 24-hour alarm set. See it now!

**NOW \$39<sup>95</sup>**

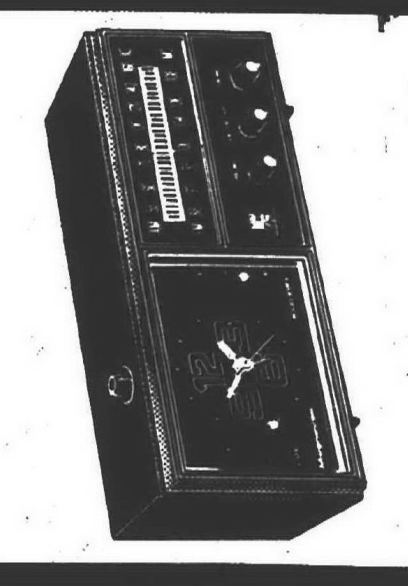

**SAVE \$3** on FM/AM clock radio model 1704 with wake-to-music and wake-to-alarm controls, slumber switch and luminous clock hands. No-drift FM/AM/AFC, built-in antennas and easy-to-read slide rule dial with Vernier Tuning.

**NOW \$26<sup>95</sup>**

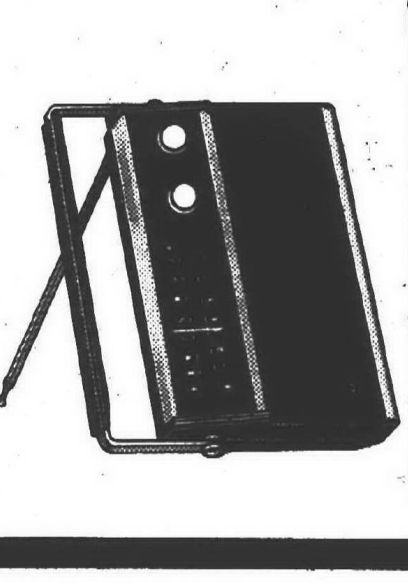

**SAVE \$3** on FM/AM portable radio model 1253 with FM/AM/AFC, telescoping FM antenna, slide rule dial and Vernier Tuning, plus jack for optional AC adaptor. Earphone and batteries included. It goes anywhere you do.

**NOW \$21<sup>95</sup>**

# HURRY! SALE ENDS MON., MAR. 13

**SAVE \$25**  
...on this Deluxe Astro-Sonic  
4-pc. Stereo FM/AM Radio-  
Phonograph Component System

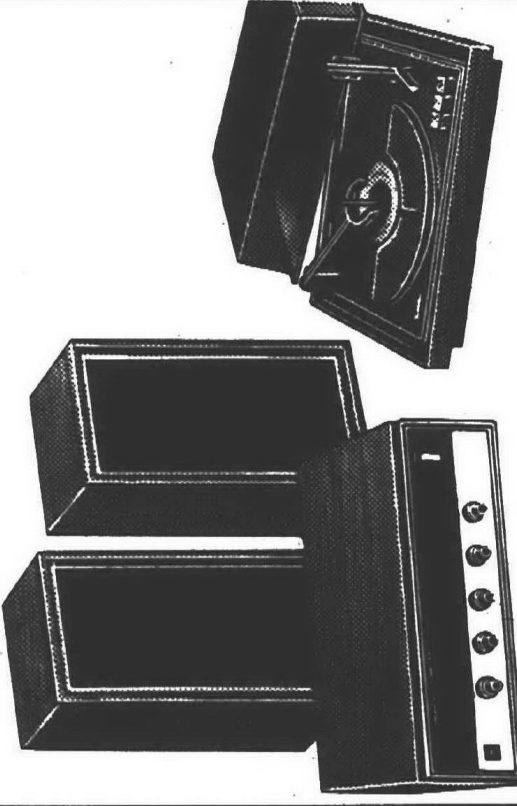

**NOW \$224<sup>95</sup>**

Model 9290 offers great Magnavox sound plus wonderful versatility. 20-Watts EIA music power, an Air-Suspension System with two High-Compliance 6" and two 3½" speakers, plus the precision Automatic Mark I record player. There are even jacks for optional tape equipment and headphones. Dust cover is included. Also save on Magnavox Color Stereo Theatres, Color TV, Stereo Consoles, Tape Recorders, Radios and Monochrome TV... Come in now!

# MAGNAVOX FACTORY-SPONSORED ANNUAL SALE

During this once-a-year event most Magnavox models are substantial price-reduced with significant savings: up to \$151 on Color Stereo Theatres...up to \$101 on Color TV...up to \$102 on Stereo consoles...up to \$80 on Stereo Component Systems. Also Annual Sale priced Monochrome TV, Tape Recorders and Radios.



**Mediterranean styling—model 3673.**  
Early American, Modern, Italian Classic, French Provincial styles, too.

**Astro-Sonic Stereo FM/AM Radio-Phonograph**

The best of two worlds—uncompromised sound (Magnavox has been making great sounds for over 60 years)...plus exquisite styling. This exceptional Annual Sale value has 20-Watts EIA music power, two high-efficiency 10" Bass Woofers, two 1,000 Hz. Exponential Horns, plus a Micromatic record player. Even record storage and provisions for optional tape equipment. Beautiful to see as well as to hear!

**SAVE \$51 NOW \$328**

# HURRY! SALE ENDS MON., MAR. 13

**SAVE \$51**

...on this superb Magnavox  
DRUM TABLE solid-state  
stereo FM/AM Radio-  
Phonograph that looks as  
great as it sounds!

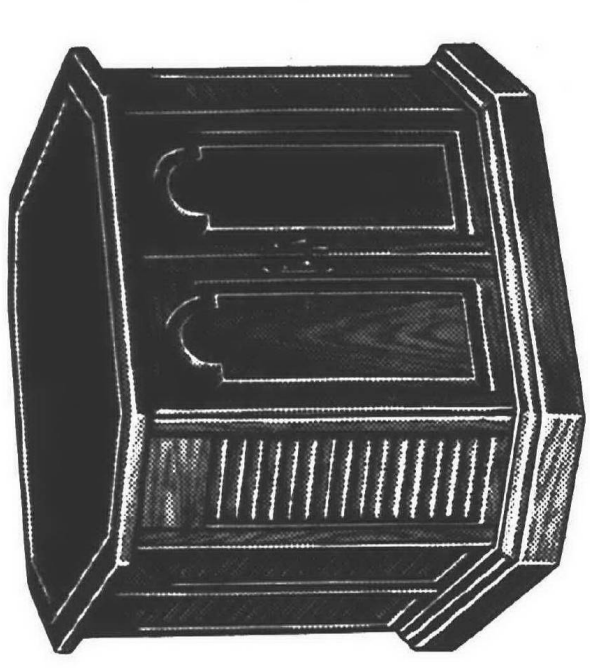

Early American—model 3462. Contemporary and Mediterranean styling also available. Your choice.

**YOUR CHOICE OF  
THREE STYLES**

**It's really a stereo in disguise!** You'd never guess that there's a pull-out 20-Watt (EIA music power) radio-phonograph behind those doors. Or a six-speaker omni-dimensional sound system concealed behind the grille work (projecting sound in all directions). Or enough space to store 20 record albums. But there is. It's a sort of hide-a-stereo. Magnavox makes it for people who believe a great stereo should be heard but not necessarily seen. Also save on Color Stereo Theatres, Color TV, other Stereo Consoles and Component Systems, Radios, Tape Recorders and Monochrome TV during these Annual Sales.



# CHATHAM

## Family Center

REG. 3.98 VALUE!

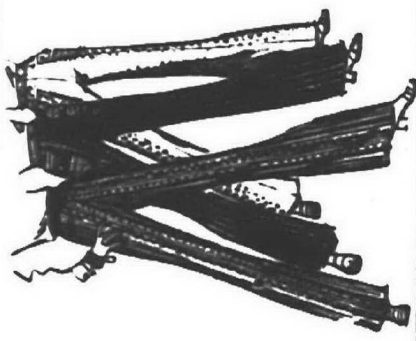

**LADIES'  
DENIM JEANS**

Slight Irregular.  
Sm.-Avg.-Tall  
70% Cotton,  
30% Nylon.  
Choice of Colors.

**1 99** Pr.



**FUN RUG**

Choose from 6 different designs.  
Guaranteed for full five year's  
wear! Hand crafted pattern, can't  
wear off. Sizes: 18"x28"x22" round.

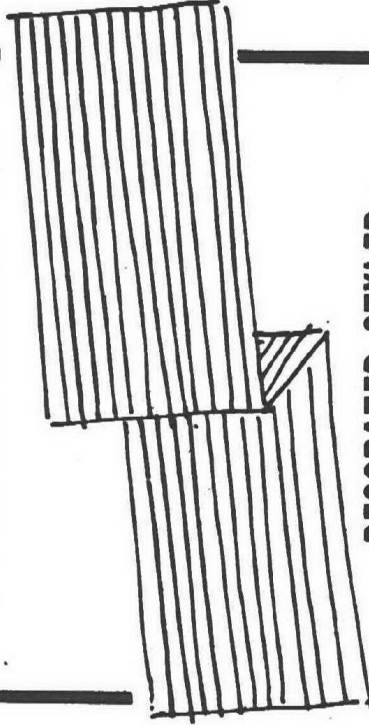

**DECORATED STYLED  
ACCENT RUGS**

27"x44" 100% Polyester. 2-tone  
tweed with mini-fringe or 27"x45"  
striped accent rug with knotted  
fringe on ends. Both 100% Acrylic  
fibers. Non-skid back.

**YOUR CHOICE  
2 97** Ea.

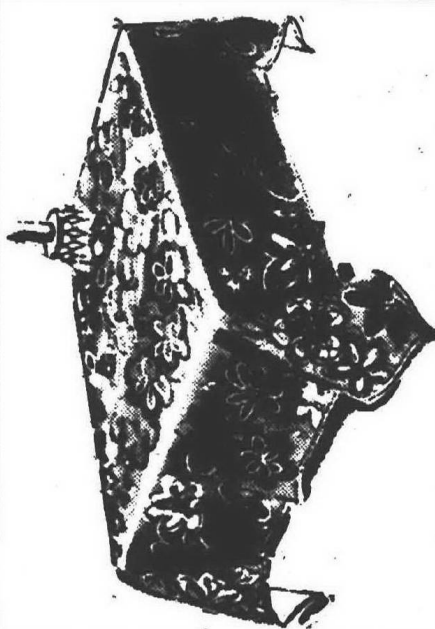

**CARNATION  
TABLE COVER**

New assortment  
of colors. Vinyl  
with foam back.

**1 99**

# CHATHAM

**Complete Food Centers**

**STORES OPEN:**

Mon. thru Sat. 9 a.m. to 9 p.m. SUNDAYS 10 a.m.  
to 5 p.m. \*These stores OPEN UNTIL 10 p.m.  
We gladly redeem U.S.D.A. Food Stamps.

**EAST SIDE**  
12421 Hayes near Whittier  
19700 Kelly Rd. at Woodland  
12511 Morang at Kelly  
23245 Mack at 9 Mi.  
176 S. Gratiot, Mt. Clemens  
30800 Hoover at 13 Mi.  
217 E. 11 Mi. (Main)  
\* 28804 Gratiot at 12 Mi.  
200 Stephenson Hwy. at 11 Mi.

**WEST SIDE**  
22170 Grand River at Lasher  
3584 Fort St. at Emmons  
29504 W. 7 Mi. at Middlebelt  
15411 Southfield at Allen Rd.  
4800 Greenfield at Michigan  
15530 Puritan at Greenfield  
18330 W. Chicago at Southfield  
31300 Van Born near Beech Daly  
25200 Middlebelt at Ford Rd.  
3536 Middlebelt near Williams (Wayne)  
\* 93701 Telegraph at W. Chicago  
\* 16730 Fort St. at Pennsylvania  
1370 W. University / Rochester

Copyright Chatham Supermarkets, Inc., 1972 No Sales to Dealers.

**Family Center  
Locations:**

\* 8 Mi. at Gratiot/E. Detroit  
Gratiot at 15 Mi./Clinton Twp.  
10 Mi. at Kelly/E. Detroit  
Ryan at 9 Mi./Warren  
Telegraph at 12 Mi./Southfield  
12 Mi. at Ryan/Warren  
Van Dyke at 18 Mi./Sterling Hts.  
Harper at Gratiot/Royal Discount,  
425 N. Center St./Northville  
1370 W. University /Rochester  
\* 28804 Gratiot at 12 Mile/Roseville

**\*We're  
Concerned.**

# CHATHAM

**Complete Food Centers**

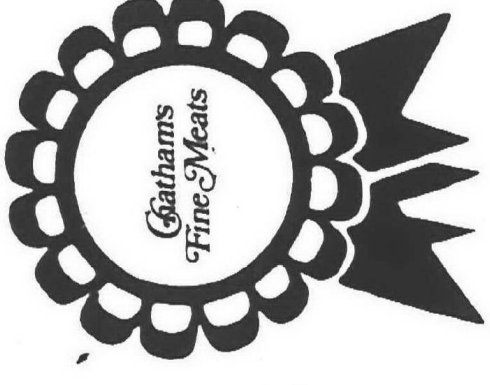

**GRADE A FRESH  
WHOLE  
FRYERS**

**2 7** Lb.

**\* YOU SAVE MORE WHEN YOU SHOP CHATHAM  
AND OUR LOW DISCOUNT PRICES PROVE IT!**

**KRAFT  
VELVEETA**

**2 97** Lb. Pkg.



**CALIF. CRISPY  
ICEBERG  
HEAD LETTUCE**

**1 8** 24 SIZE HEAD

**HILLS BROS  
COFFEE**

Regular, Drip, Electric

**2 1 28** Lb. Can.

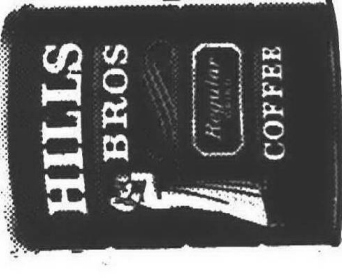

**DEL MONTE  
CORN**

Whole Kernel  
Vacuum  
Pack  
12-Oz.  
Can

**1 5**



**No Limits, No Coupons,  
No Games!**

**Concerned About . . . "How to Get More Food For Your Dollar?"**  
MARGE GIBBS, Director of Consumer Affairs for CHATHAM invites you to pick up this  
informative booklet FREE!! At your nearest CHATHAM MARKET . . . "We're Concerned  
about making you a better shopper."





# CHATHAM

## Family Center



**Mama Mia Spaghetti Cooker**

REG. 4.95 VALUE!

7-QT. ENAMELED

**Spaghetti Cooker**

3 44 Ea.

Perforated Inset Eliminates Frothing & Boil over. Quick & easy to drain.



**LASAGNA PAN**

ENAMELED

ENAMELED

**LASAGNA PAN**

\$1 Ea.

Fantastic for Lasagna, Roasts, Baking & Boiling. Size: 16" x 9 3/4" x 2".



**TEA KETTLE**

ENAMELED

ENAMELED

**TEA KETTLE**

1 97 Ea.

2-Quart size. Blue onyx porcelain-ware with a big gold American Eagle permanently fired into the porcelain enamel.



**COORDINATES**

TWIN, FLAT OR FITTED

**SHEETS**

2 97 MATCHING PILLOW CASES 1.33

TWIN SIZE BEDSPREADS ... 7 99

JUVENILE COLLECTION

**BEDROOM**

• HUCKLEBERRY HOUND

• ROAD RUNNER

• SPACE MOUSE

50% Polyester, 50% Cotton, No-iron. A great new idea in bedroom beauty.

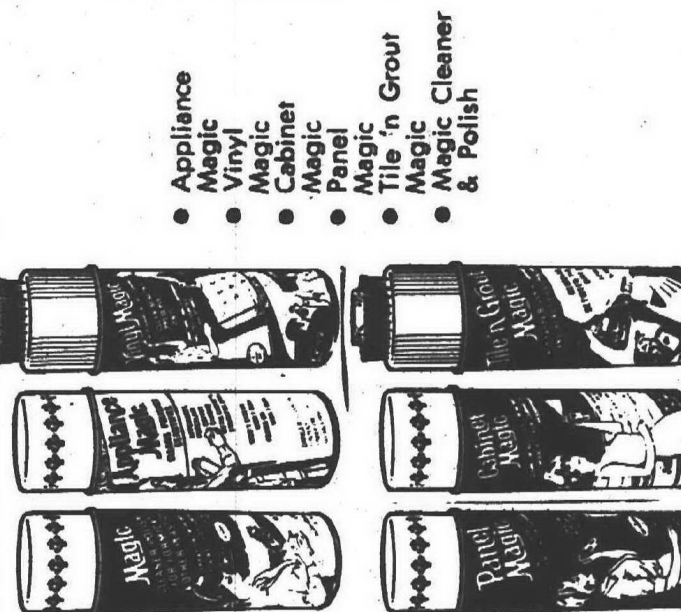

**"MAGIC"**

1 66 Ea.

Aerosol Cans

CLEAN AND BEAUTIFY YOUR HOME LIKE "MAGIC"

- Appliance Magic
- Vitrific Magic
- Cabinet Magic
- Panel Magic
- Tile 'n Grout Magic
- Magic Cleaner & Polish

**White Cloud Tissue**

WHITE OR ASSORTED COLORS

2 25 Roll Pkg.

**COMET CLEANSER**

SPECIAL LABEL

1-Lb. 5-Oz. Can

1 94

**White Cloud Tissue**

WHITE OR ASSORTED COLORS

2 25 Roll Pkg.

**PEACHES**

BROOKVILLE CLING

1-Lb. 13-Oz. Can

2 24

**COMET CLEANSER**

SPECIAL LABEL

1-Lb. 5-Oz. Can

1 94

**White Cloud Tissue**

WHITE OR ASSORTED COLORS

2 25 Roll Pkg.

**PEACHES**

BROOKVILLE CLING

1-Lb. 13-Oz. Can

2 24

### \* YOU SAVE MORE WHEN YOU SHOP CHATHAM

**Instant**

**Nestle's Quik** 1-Lb. Can 39¢

**Maxwell House Instant Coffee** 6-Oz. Jar 1 08

**Reg., Drip, Electric Coffee** 2 Lb. Can 1 38

**Chase & Sanborn All Flavors** 10-Oz. Can 22¢

**Sego Liquids** 1-Qt. 8-Oz. Btl. 39¢

**Mott's Apple Juice** 1-Qt. 12-Oz. Can 15¢

**Whole Kernel Del Monte Corn** 12-Oz. Can 15¢

**Betty Crocker Puddings** 4 5-Oz. Cup Pkg. 44¢

**Snack Pack** 5-Oz. Pkg. 24¢

**Mrs. Grass's Mix** 13-Oz. Jar 88¢

**Chicken Noodle Soup** 8-Oz. Btl. 33¢

**Manzanilla** 1-Qt. Jar 39¢

**Mario's Stuffed Olives** 1-Qt. Jar 39¢

**Pfeiffer 1000 Island Dressing** 8-Oz. Btl. 33¢

**Minnet Salad Dressing** 1-Qt. Jar 39¢

**Kraft Grape Jelly** 1-Lb. 2-Oz. Jar 28¢

**B & M Baked Beans** 1-Lb. 12-Oz. Can 41¢

**Light & Fluffy Minute Rice** 1-Lb. 12-Oz. Pkg. 68¢

**Eatin Time Applesauce** 15-Oz. Can 12¢

**Saler Brand Kleffer Pears** 1-Lb. 13-Oz. Can 29¢

**Hunt's Tomato Sauce** 15-Oz. Can 19¢

**Muffin Mix** 7-Oz. Pkg. 12¢

**Jiffy Blueberry Like All Purpose** 7-Oz. Pkg. 12¢

**Gold Medal Flour** 5-Lb. Bag 2 08

**Progresso Italian Bread Crumbs** 8-Oz. Can 27¢

**For Salads Wesson Oil** 1-Qt. 6-Oz. Btl. 79¢

**Chef Boy-Ar-Roe Cheese Pizza Mix** 15 1/2-Oz. Pkg. 55¢







# CHATHAM

## Family Center

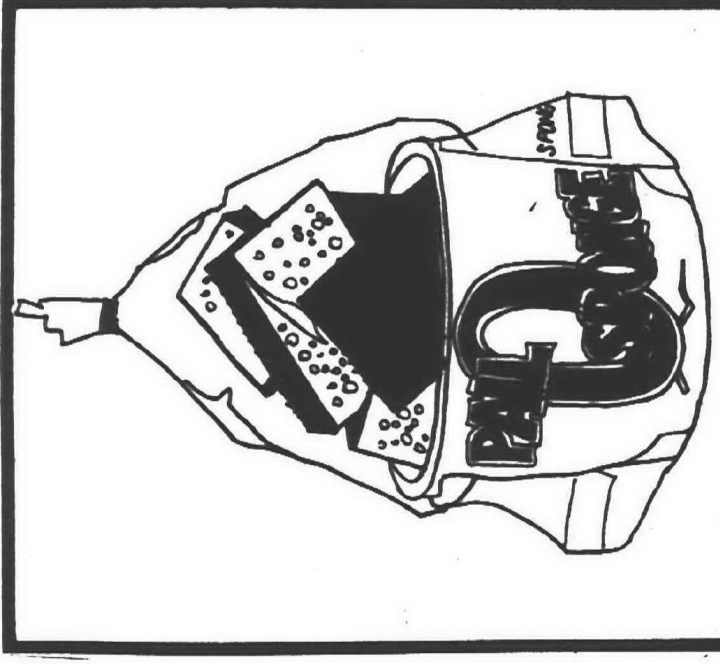

16 SPONGES  
**PAIL OF SPONGES**  
**77¢**

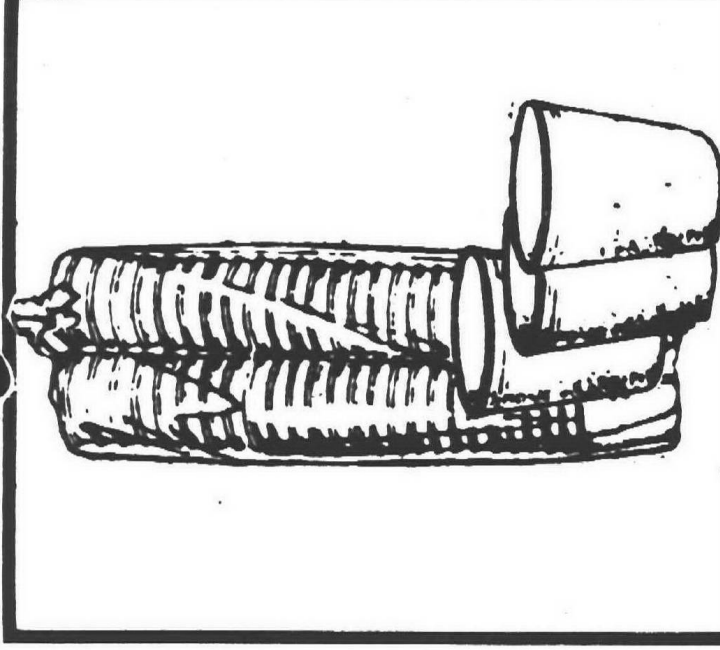

50-COUNT  
**STYRAFOAM CUPS**  
**37¢**  
For Hot or Cold Drinks



52-OZ GLASS  
**JUICE DECANTER**  
**33¢** Ea.

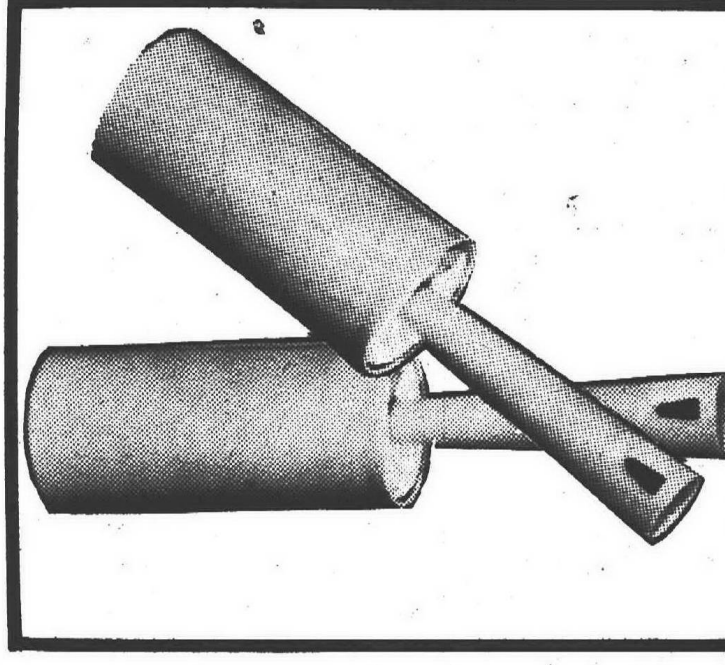

1.50 HELMAC  
**LINT PIC UP**  
**88¢** Ea.  
In Plastic Decorator Case

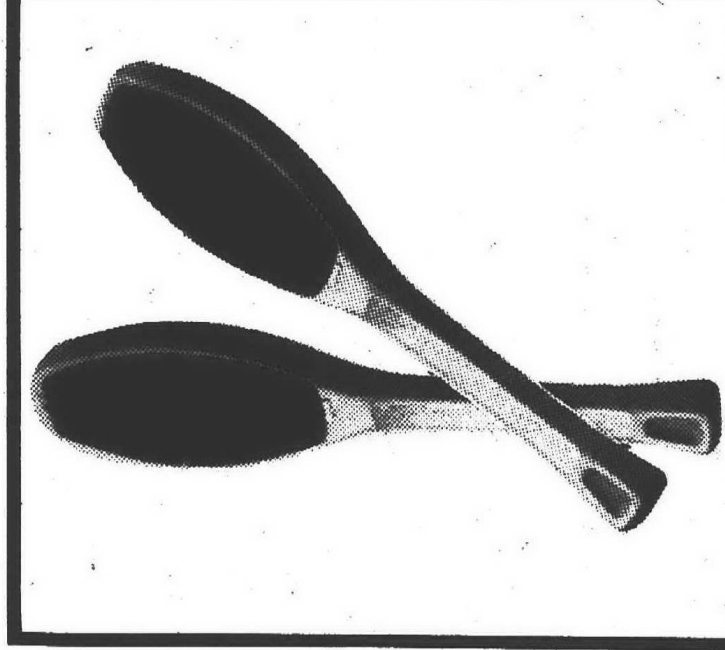

2.98 HELMAC  
**MAGIC LINT BRUSH**  
**178** Ea.

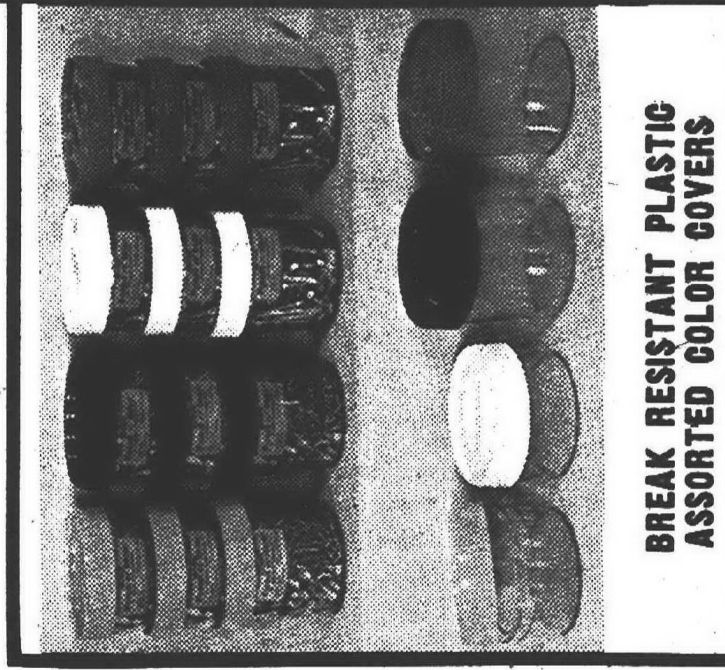

BREAK RESISTANT PLASTIC ASSORTED COLOR COVERS  
SEE THRU  
**FOOD & STORAGE CONTAINERS**  
SET OF 3  
2-48-Oz.  
1-80-Oz.  
**188** Set

A WIDE VARIETY OF ALL YOUR FAVORITE BRAND NAMES AT CHATHAM'S EVERYDAY LOW DISCOUNT PRICES!

JENO'S  
**PIZZA ROLLS**  
6-Oz. Pkg.  
**48¢**

15-Oz. Pkg. **49¢**  
Instant Pizzas  
14-Oz. Pkg. **31¢**  
Ore Ida Tater Tots or Cottage Fries  
2 Lb. Pkg. **119**  
Fish & Chips  
6-Oz. Can **20¢**  
Minuet Orange Juice  
10-Oz. Pkg. **44¢**  
International Birdseye Vegetables  
10-Oz. Pkg. **43¢**  
Green Giant Le Suor Peas or Broccoli Spears

FRESH FROZEN BANQUET  
**FRIED CHICKEN THIGHS**  
1-Lb. 2-Oz. Pkg.  
**59¢**

CHECKERBOARD  
**MACARONI & CHEESE**  
7-Oz. Pkg.  
**10¢**

HEALTH AND BEAUTY AIDS  
\*  
1.49 VALUE  
**LISTERINE MOUTHWASH**  
1-Pt. 4-Oz. Bil.  
**99¢**

2.49 Value  
**VASELINE Intensive Care 1 1/2-Pt. Bil. LOTION**  
**\$139**

1.19 Value  
**VASELINE Intensive Care BATH BEADS**  
1-Lb. 2-Oz. Box  
**66¢**

**SUAVE HAIR CARE PROMOTION**

2.45 VALUE  
**HEAD 'N SHOULDERS SHAMPOO**  
7-Oz. Tube or 11-Oz. Lotion  
**\$149**

99¢ Value Your Choice  
**21¢** For

6-Oz. Bil. **97¢**  
4.5-Oz. Tube **97¢**  
2.75-Oz. Tube **97¢**

1.49 Value—Texturizing  
**Breck Shampoo**  
1.29 Value—Brylcreem  
**Hair Dressing**  
1.19 Value  
**Ora Fix**  
1.09 Value—Deodorant  
**Right Guard Family**  
1.09 Value—Deodorant  
**Right Guard Dry**  
1.59 Value  
**Contact Capsules**

REG. 1.05 VALUE  
**pepsodent PEPSODENT 6.75-Oz. Tube TOOTHPASTE**  
**59¢**

4-Oz. Can **69¢**  
8-Oz. Can **119**  
10 Ct. Pkg. **96¢**



**\* THERE IS NO SUBSTITUTE FOR QUALITY  
CHATHAM HAS THE FINEST FRUITS AND VEGETABLES  
SOLD ANYWHERE, AND YOU SAVE MORE WITH OUR  
EVERYDAY LOW DISCOUNT PRICES!**

**\* We're  
Concerned.**



CALIFORNIA CRISPY  
**ICEBERG  
HEAD LETTUCE**

No. 24 Size  
Head  
**18¢**

MURPHY'S  
SWEET AND JUICY  
**HONEY  
TANGERINES**

Dozen  
**66¢**

MICHIGAN  
JONATHAN or  
MCINTOSH APPLES

3 Lbs.  
For  
**55¢**

Imported Section

Chilean <b>PEACHES</b>	Lb. <b>59¢</b>
Chilean <b>NECTARINES</b>	Lb. <b>69¢</b>
Chilean <b>Seedless GRAPES</b>	Lb. <b>79¢</b>
Mexican <b>WATERMELONS</b>	Lb. <b>16¢</b>

Organic-Fresh  
**ENDIVE or  
ESCAROLE**

Lb.  
**25¢**

RED RIPE  
**CHERRY  
TOMATOES**

Pt.  
Box  
**33¢**

MICHIGAN  
GOLDEN DELICIOUS  
**APPLES**

3 Lbs.  
For  
**59¢**



**Only Chatham offers you "Grower's Choice"  
Fresh Fruits and Vegetables . . .**

Did you know that Chatham pioneered the idea of "Grower's Choice" PRE-PACKAGED produce in the United States?  
What does this mean to you?  
First, Chatham's buyers go right into the fields to select the choicest fruits and vegetables available. Then, once they arrive in Chatham's ultra-modern produce warehouse, everything is triple-inspected for quality. These "Grower's Choice" fruits and vegetables are sealed in convenient size plastic bags. When you shop at Chatham, you can be sure the produce you buy is not only fresher—but also clean and safe. And there's a shopping note: Those pre-packaged and pre-washed "Grower's Choice" fruits and vegetables leave you time, too. And remember, everything you buy at Chatham is GUARANTEED TO SATISFY — OR YOUR MONEY CHEERFULLY REFUNDED.

DAIRY  
FOODS



STAFF  
**COTTAGE  
CHEESE**

1 1/2-Lb.  
Gtn.  
**44¢**

Plain or Pimento  
**KRAFT  
VELVEETA**

Lb.  
Pkg.  
**297¢**



PURE VEGETABLE  
**STAFF  
MARGARINE**

1-Lb.  
Pkg.  
**22¢**  
in Quarters

Kraft's Philadelphia <b>Cream Cheese</b>	8-Oz. Pkg.	<b>28¢</b>
Singdon <b>Shrimp Cocktail</b>	3 4-Oz. Jar	<b>99¢</b>
Medium Pincooning or <b>Frankenmuth Cheese</b>	1-Lb. Pkg.	<b>83¢</b>
Newlywed <b>English Muffins</b>	15-Oz. Pkg.	<b>28¢</b>
Win Sobler <b>Bar Scheeze</b>	8-Oz. Pkg.	<b>66¢</b>

BAKERY  
DEPT.

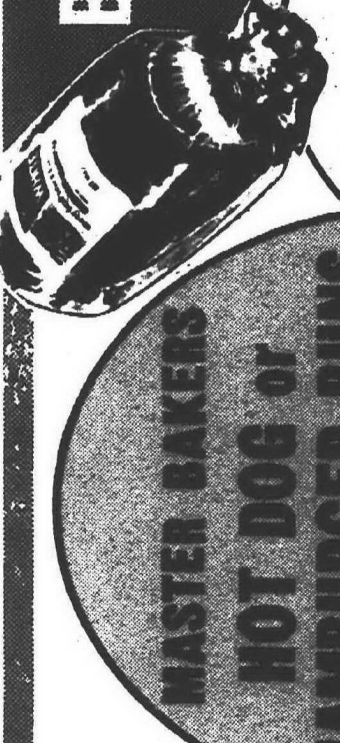

MASTER BAKERS  
**HOT DOG or  
HAMBURGER BUNS**

8 Ct.  
Pkg.  
**25¢**

SLICED  
**WHITE BREAD**

4 Lb.  
Loaves  
**78¢**

Master Bakers <b>Hot Cross Buns</b>	8 Pk.	<b>44¢</b>
Sunshine <b>Oyster Crackers</b>	1-Lb. Pkg.	<b>47¢</b>
Habisco <b>Ginger Snap Cookies</b>	1-Lb. Pkg.	<b>55¢</b>
Keebler <b>Vanilla Wafers</b>	12-Oz. Pkg.	<b>44¢</b>
Reese's <b>Peanut Butter Cups</b>	10-Pt. Pkg.	<b>37¢</b>

APPETIZER  
DEPT.



Complete Service Delicatessen

EAST SIDE  
8 Mile Road at Gratiot  
Gratiot at 15 Mile Road  
Gratiot at 12 Mile Road  
Hoover at 13 Mile Road  
Ryan Road at 9 Mile Road  
12 Mile Road at Ryan  
Kelly Road at 10 Mile Road  
Van Dyke at 18 Mile Road  
1370 W. University Dr.

WEST SIDE  
Telegraph at Chicago  
Fort St. at Pennsylvania  
Tel. Twelve Mile  
Southfield at Allen Road  
Greenfield near Michigan  
Sheldon at 8 Mile Road  
11 Mile Road at Troy  
9751 Telegraph/Taylor

FRESH FROZEN  
**RED SNAPPER  
FILLETS**

Lb.  
**\$1.09**

FRESH FROZEN  
**TURBOT  
FILLETS**

Lb.  
**66¢**

SLICED  
TO ORDER  
**ECKRICH  
OLD FASHIONED  
MEAT LOAF**

Half  
Lb.  
**66¢**

Made Fresh Daily!  
**CHICKEN SALAD**

Half  
Lb.  
**66¢**

Chunk or Sliced  
Super Sharp  
**CHEDDAR**

Half  
Lb.  
**59¢**





*Debra Ginn*  
**DIRECTOR OF CONSUMER AFFAIRS**  
Chatham Super Markets, Inc.

## We Salute Our Weights And Measures Officials!

March 1 to 7 has been proclaimed National Weights and Measures Week honoring the officials who guard the public welfare by insuring correct weights. In today's complex economy, standardization of weights and measures is an absolute necessity to assure the consumers of confidence in goods and services they buy, and the businessmen of fair

competition. We take for granted those who work in this field! Seldom do we give credit to those who try to guarantee the accurate measurements of the items we purchase. Though the main duty of the Weights and Measures official is to protect the buyer and insure that he gets fair value for what he purchases, the officials have also found instances where an in-

accurate scale, if left uncorrected could have put a store owner out of business!

What better time could there be to point out the advantages of our modern electronic scales used in prepackaging meat, and inspected regularly. They excel in production, efficiency & uniform accuracy. Price lists are posted, and so is the drain on time and labor lost in relabeling

wrongly priced items. However, consumers say they have difficulty in reading the new price tags for the weight is measured and shown in pounds and increments of 1/100th pound. . no ounces. The price of the package is also computed to the nearest 1/1000 (.01) of a pound. But they are easy to understand if you follow this example:

CHUCK ROAST		
Price Per Lb.	Net Wt.	Total Price
0.75	3.38	\$2.54
TABLE OF EQUIVALENT WEIGHTS		
(For checking weight of packages using pounds and hundredths lb.)		
.03 lb.	1/2 oz.	
.06 lb.	1 oz.	
.12 lb.	2 oz.	
.25 lb.	4 oz.	
.37 lb.	6 oz.	
.50 lb.	8 oz.	
.62 lb.	10 oz.	
.75 lb.	12 oz.	
.87 lb.	14 oz.	
1.00 lb.	16 oz.	
Thanks to our Weights and Measures men, when these scales measure "one pound" we can all be reasonably sure we get "one pound!"		

**We're Concerned!**

## \* Satisfaction Guaranteed or Your Money Back!

GRADE A FRESH

# WHOLE FRYERS

Lb.

With Ribs & Back Attached

# 48¢

GRADE A FRESH

# FRYER BREASTS

Lb.

# 27¢

GRADE A FRESH

# FRYER LEGS

With Back Attached

# 38¢

SWIFT

# PREMIUM CANNED HAM

Lb. Tin

# 3\$2.98

HICKORY SMOKED

**RATH'S**

# SLICED BACON

1-Lb. Pkg.

# 88¢

ALL MEAT NO WASTE

# BONELESS CHUCK ROAST

Lb.

# \$1.08

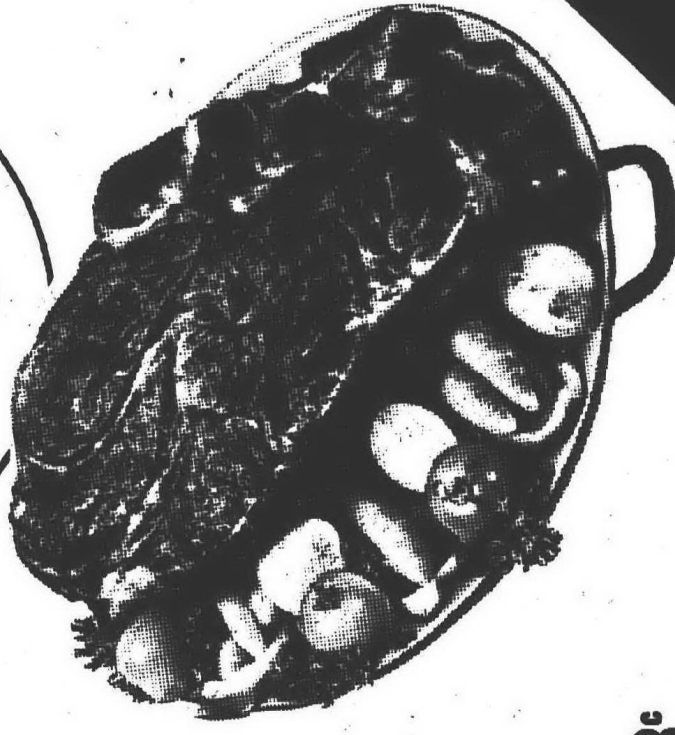
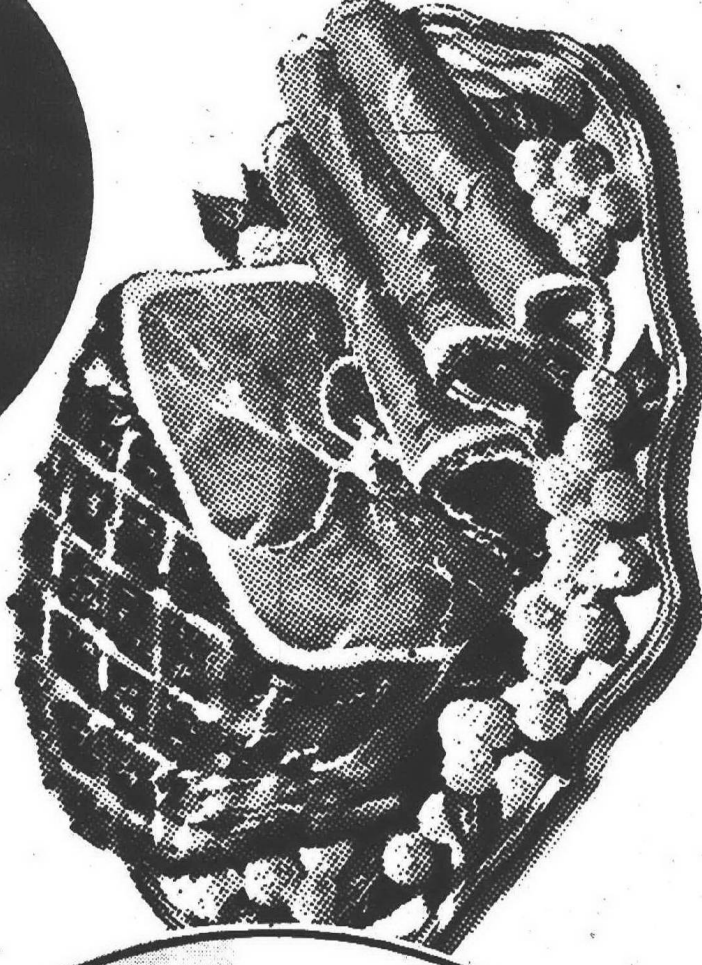

Grade A		Tender Juicy—Center Cut		All Fresh—No Waste		Rath's		Hygrade's	
Rock Cornish Hens	Lb.	55¢	Lb.	1 38	Lb.	1 44	Lb.	Ball Park Franks	1-Lb. Pkg.
Roasting Chickens	Lb.	58¢	Lb.	1 18	Lb.	1 38	Lb.	Sliced Chicken Roll	8-Oz. Pkg.
Sliced Bacon	Lb.	66¢	Lb.	99¢	Lb.	88¢	Lb.	Smok-Y-Links	10-Oz. Pkg.
Thick Cut Sliced Bacon	1 1/2-Lb. Pkg.	1 38	Lb.	1 08	Lb.	77¢	Lb.	Smoked Polish Sausage	Lb.
Pork Sausage	Lb.	98¢	Lb.	89¢	Lb.	98¢	Lb.	Luncheon Loaves	14-Oz. Pkg.
Chatterboard—Honey Dew		Tender Juicy—Center Cut		Tender Meaty—Boneless		Piedmont Farms		Weaver	
Roasting Chickens		Sirloin Steak		Rolled Rump Roast		Whole Smoked Hams		Sliced Chicken Roll	
Sliced Bacon		Rib Steaks		Pork Roast		Swift's Premium		Smok-Y-Links	
Thick Cut Sliced Bacon		Ground Round		Whole Pork Loins		Swift's Premium		Smoked Polish Sausage	
Pork Sausage		Rib Roast		Smokey Maple Bacon		For Stew or Chop Suzy		Luncheon Loaves	

**MORE LEAN & TENDER MEAT FOR YOUR MONEY!**