

Volume 85, Number 60

Schools Ask Voter OK For Added Millage Plan

Farmington Tax Loses

Farmington School District voters went to the polls in record numbers Monday to reject by 205 votes a 3.5 mill operating tax increase. The vote was 6,185 against to 5,980 in favor. Similar proposals were defeated last June and August. School officials attributed the loss to "concerns in the community centering on bussing or the taxation issues."

Mermaids All

Since the '50s, Plymouth High School girls who swim in Water Waves have been presenting annual synchronized aquatic shows, and this week there will be three performances in the pool at the new school. Stephanie Luce is the '72 soloist.

Page 4A

Hear Ye, Hear Ye

Budding barristers from the ranks of Plymouth's ninth graders will be in center stage Saturday when the local legal profession observes "Law Day" with six mock trials. Both the 35th District courtroom and commission chambers in City Hall will be put to use.

Page 6A

It's Relay Time

It's this weekend - the Observerland Track Relays. A total of 18 schools vie for the area crown at Redford Union's track at Lola Valley junior high on Saturday with the gates opening at 5 p.m. For the complete rundown on the meet, flip to Tom Donoghue's story in today's sport section.

Page 1B

At Artrain

A visit through Artrain in Plymouth will take you about an hour, but the results may be lasting. And it will take a lot longer to visit all the Artrain events lined up for this week.

Page 13B

Amusements	11-13B
Classified Want Ads	1-17D
Cooking, by Elly	15B
Deaths and Funerals	14B
Editorial Viewpoints	16B
Home and Garden	6-8B
Readers' Forum	17B
Regional Affairs	14B
Sports—Prep and Pro	1-5B
Spotlight on Women	1-5C



'75 cents, please'

Your Observer carrier will ask for three extra nickels this month when he comes by to collect. As a young businessman, he's faced by the problems of rising costs, and the extra 15 cents will help him increase his earnings and give him the incentive to continue good delivery to you. And it's a bargain for you, too, since getting your hometown newspaper at regular newsstand prices would cost you an extra 45 cents! Be sure to ask your carrier for a receipt - it will insure regular delivery of your hometown newspaper. And it's worth face value toward an Observer want ad!

Pointing to a \$1,950,000 deficit in meeting the proposed \$10,850,000 budget for 1972-73, the Plymouth Community School District board Tuesday voted to ask voters for approval of two additional mills and a 5 mill renewal at the annual school election on June 12.

The requests will be in the form of three separate issues... the first calling for a five-year renewal of 5 mills which expired last December; the second asks for an additional mill for five years; and the third is for an additional mill for one year.

Acting Supt. John M. Hoben and Board President Mrs. Esther Hulsing explained that the one mill on the third issue will not be levied unless needed.

"We need this for a contingency to handle such items as the Ford Motor Co. suit protesting the assessment of the property on Sheldon Road in Plymouth Township," said Melvin Blunk, assistant superintendent in charge of business. "Ford is attempting to recover \$260,000 from the 1971 school taxes it paid and it could cost us as much as \$123,000."

"Then there's the Public Law 139 which requires all school districts in Wayne County to

lose a quarter of a mill of the allocated millage to support the Wayne County Community College. We feel this is double taxation for the Plymouth school district inasmuch as it supports Schoolcraft College. The board is seeking legal recourse relative to the act. If we lose the quarter mill, it will take \$85,000 from our anticipated income.

"Third, there is a strong possibility the board will have to pay retroactive 1971-72 pay totaling \$95,000 to employees. All of this adds up to \$303,000 and the second additional mill would take care of it.

"HOWEVER, if it came to pass that all three of the items were resolved without a loss of funds, then the second new mill wouldn't be levied."

Although visibly disturbed by the failure of the 3.5 millage issue in Farmington Monday night, the overwhelming defeat of a new millage proposal in Northville three weeks back and the fact that a renewal request in the Wayne-Westland School district passed by only six votes, board members agreed that they had no other recourse.

Starting with the existing budget of \$9,775,000

and adding the cost of opening Plymouth-Canton high school and Miller Elementary School (\$295,000), using the Price Control Board's recommended wage increase ceiling of 5.5 per cent (\$450,000) and the cost of providing for 660 new students (\$330,000), the administration arrived at a budget figure of \$10,850,000.

The current anticipated revenues, which are based on this year's state aid formula, the projected increase of 660 pupils; and the millage now available to be levied would produce operating funds of approximately \$8.9 million for the 1972-73 school year. The difference between the budget estimate and the known resources is \$1,950,000.

At the present time, the school district has a total levy of 22.05 mills due to the expiration of the five mills last December. If the renewal is authorized then the total levy will go up to 27.05 again or at the same level as when classes started in September.

With the approval of the renewal, the school district would have revenues of approximately \$10.5 million, provided the state contingency fund is not established for the coming school year.

Continued on Page 8A

Missing Cannon Pops Up

If it's true that there's no such thing as a bad boy, then the mysterious disappearance of the city's cannon two weeks ago and its equally mysterious reappearance probably will be dismissed as a practical joke.

The cannon is now safely chained to the Riverside Cemetery flagpole, about to be moved to Farmer and Starkweather where it will adorn an Old Village flower garden.

It's chained to the flagpole because, in a driving rain at 4 a.m. last Saturday, it was between the cemetery and the Hillside Inn that two Plymouth police officers found the 60 millimeter World War I relic.

Guarding it that odd hour were Kenneth Vogras, DPW director; Louis J. Norman, a former Plymouth Township trustee; and N. C. Reker, Vogras' brother-in-law from California. The flatbed truck that stood nearby allegedly belongs to Norman, an excavating contractor.

The cannon had "disappeared" from the DPW garage, and the official claim now is that Saturday night Vogras received an anonymous phone tip that the weapon could be found at an isolated spot on Five Mile. After recovery, it was only natural to detour through the cemetery.

During the period the cannon was missing, police searched several dumps and quizzed a number of persons. But no one ever looked in Louie Norman's barn.

Observer Announces Price Change

Monthly home delivery price of the Plymouth Mail & Observer will be increased by 15 cents, effective this month.

Announcement was made by Publisher Philip H. Power, who explained that the price change was made necessary by rapidly rising costs. He added that it would enable Mail & Observer carriers to increase their earnings and provide incentive for better delivery to their customers.

Power pointed out that at 75 cents per month, home delivery of the Plymouth Mail & Observer represents a savings of 45 cents per month under the regular newsstand price.

Power explained that the price change was fully in accordance with federal regulations dealing with Phase II of the president's wage-price stabilization program.



NO ONE WROTE a "please come home, all is forgiven" letter, but Plymouth's missing cannon has reappeared and at the moment is chained to the flag pole in Riverside Cemetery. Its next site will be in a floral plot at Farmer and Starkweather. (Observer photo by Bob Woodring)

Proposed City Budget 'Suspect,' Says Citizen

Plymouth's proposed 1972-73 municipal budget was challenged during Monday night's required public hearing as being "suspect as to accuracy, content, planning and projection."

These charges were leveled by Anthony Licata of 1290 Woodland Place on behalf of the Plymouth Civic Federation, of which he is chairman.

Although the federation is small, with a current membership of only 18, it includes several Republican leaders including former mayors James Jabara and James Houk.

THE GENERAL fund budget recommended to the city commission by City Manager Norman Gaffney suggests a two-mill increase in the property tax, raising the rate from \$13.86 per \$1,000 to \$15.86. It calls for increased expenditures of \$158,000 over the current budget.

Commissioners have held five budget committee meetings, seeking ways to pare planned expenses before the document is put into its final form. Mayor James McKeon said several more sessions will be called before consideration is given to adoption of the budget next Monday.

Even though no public hearing as such will be on that agenda, McKeon promised "at that time, anyone who wants to comment will have the floor."

The charter requires that

the budget for the ensuing fiscal year, which begins July 1, be adopted in the first meeting of May. McKeon has said that his personal goal is to cut at least one mill out of the city's manager's proposal and thus keep the levy under 15 mills.

LICATA, A FORMER state representative and currently a Republican member of the State Reapportionment Commission, was one of several citizens who spoke Monday against any increase in taxation. The hearing lasted 90 minutes and it was the first time in years that it was anything other than a formality.

Licata charged that, as presented, the budget violates two provisions of the charter. First, he asserted that even though the charter requires reasons to be included for increases or decreases, only five of the 26 itemized departmental budget accounts in general fund expenditures "are discussed in any way."

Licata also charged there would be a charter violation in going beyond 15 mills, declaring, "Only the people, the voters of Plymouth, can permit this - by a vote. It is not a bureaucratic prerogative. It is not even the prerogative of the city commission. It is a prerogative of the people only."

"I suggest to you, Mr. Mayor and Commissioners," he added, "that these items I have pointed out to you make this proposed budget suspect

as to accuracy, content, planning and projection. "We urge the commission to require a more precise and more meaningful document - one that is compatible with the criteria set forth in the charter, and at the same time make every effort to keep expenditures so that they can be disbursed under our present tax levy."

By FRED DeLANO

A comprehensive study into the possibility of contracting with the City of Plymouth to provide necessary township police protection was approved unanimously Tuesday night by township trustees.

It was emphasized in Supervisor Maurice M. Breen's recommendation in behalf of the study that "it would be necessary to return to the board, of course, before any binding commitments are made."

The motion sanctioning such negotiations at the administrative level for the purpose of formulating recommendations was made by Trustee Russell Ash.

Although the proposition drew barbs from Trustees Elizabeth Holmes and Frank Millington, even though they voted to go along with the approach, Trustee Gene Overholt gave Breen his strongest support with the declaration:

"I'd like to see this sort of a study progress. We've already done some investigating with the county sheriff and with state police, but before we make a decision we need to know all possibilities, in-

cluding starting our own police department. This is one of them."

IT IS NO secret that break-ins and robberies in the township have increased greatly as the population has grown in recent years.

Not only has this been of great concern to officials and residents, but the fact that the Wayne County Sheriff's Road Patrol has been instructed to phase out its protective patrols also has served to foment a crisis.

The city has a force of 16 officers plus several dispatchers working under Chief Timothy Ford. It is too early to estimate what expansion in manpower, facilities, patrol cars and other details would be necessary to cover the township, too.

Millington sounded a note of caution when he said, "When we get down to police, we get down to millage," but trustees agreed that one of the purposes of the upcoming study will be to determine the price of city service in comparison to a contract with the sheriff or starting from scratch with the township's own department.



TWO HOPA CRABTREES were planted in Wilcox Park at the juncture of Mill and Starkweather Monday as part of the Old Village beautification program. Officiating at the Arbor Week ceremony was Mayor James McKeon. With him is Doug Blunk, president of the Old Village Merchants Association, both surrounded by children from Starkweather school. The trees were donated by Plymouth postal employees and the evening Kiwanis Club. (Observer photo by Maurie Walker)

**RUN
OVER
TO
SALEM
FOR AN**

APRIL'S SHOWER OF SAVINGS

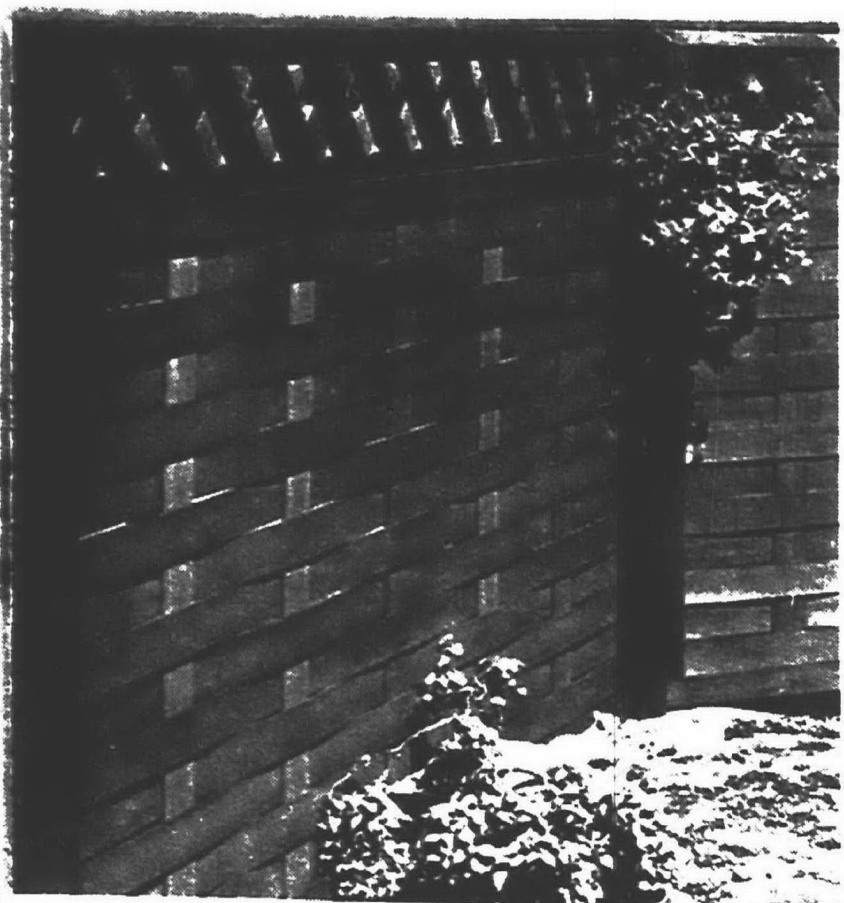

YOUR OWN REDWOOD FENCE

4x8 SECTION **\$12⁸⁸** 6x8 SECTION **\$16⁸⁸**
5x8 SECTION **\$14⁸⁸** 1x8 TOPPER **\$6⁹⁵**

POSTS EXTRA C&C

Beautiful Around Fences,
Walks, Shrubs

NIKKEI-BARK

Fragrant, real wood bark that is forest-scented, dramatic for walkways and flower beds.

\$2⁸⁸
BAG

3 cu. ft.
MEDIUM

NO LIMIT—ALL YOU CAN CARRY

ROUND CEDAR

Fence Posts

LENGTH	1x4	1x6	2x4	2x6	4x4
6	60	72	120	150	240
7	70	84	140	200	280
8	80	96	160	200	320
10	100	120	200	250	400
12	120	144	240	300	480

7 FT.
LENGTH
Plain

\$1.39

Ball Top
\$2.39

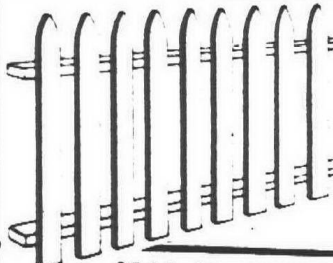

1x3"
4 Ft.

REDWOOD GOTHIC
POINTED

PICKETS **39¢** ea.

KILN-DRIED #2 WHITE WOOD

LENGTH	2x4	2x6	2x8	2x10
6'	.59	.84	1.60	2.00
8'	1.04	1.44	2.14	2.67
10'	1.24	1.78	2.54	3.34
12'	1.56	2.16	3.20	4.00
14'	1.82	2.52	3.55	4.67
16'	2.08	2.88	4.06	5.34

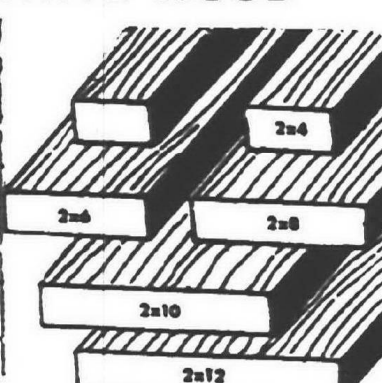

ROUGH LANDSCAPE TIMBERS

HARDWOOD **\$249** ea.
4"x6"x8"
4"x8"x8" **\$349** ea.
REDWOOD **\$300** ea.
4"x6"x6"

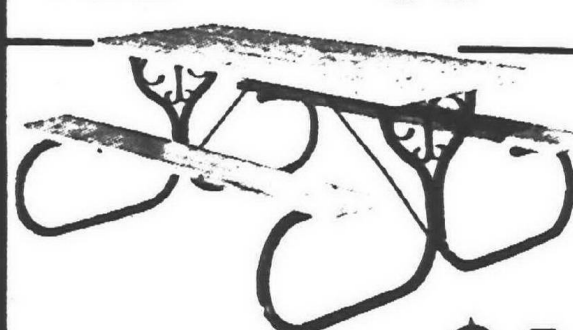
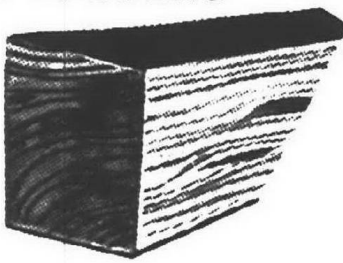

Make Your Own
Picnic Table

\$19⁸⁸
C&C

Black Wrought Iron Hardware makes 6-7-8 ft. table easy to do! All Hardware included (lumber extra). See all tables on display including "Build-It-Yourself" Kits.

SALEM LUMBER CENTER

YOUR NEIGHBOR SHOPS HERE

HORNY TOAD

Hang on...at your command, the Horny Toad digs into the dirt, ready to attack the toughest trail. Feel those revs--yet when you get on the binders, there's instant stopping power.

Finish is **RUPTMAN**

3 H.P.

109⁹⁵

5 H.P.

129⁹⁵

Models also in stock: VULTURE, GRASSHOPPER, MULE & WILD GOOSE

Look
at it this
way...

If you could look at your home from this angle, you'd realize how much you depend upon your roof for protection. It stands between you and the hot sun, rain, sleet, snow — so it must be reliable, trouble-free.

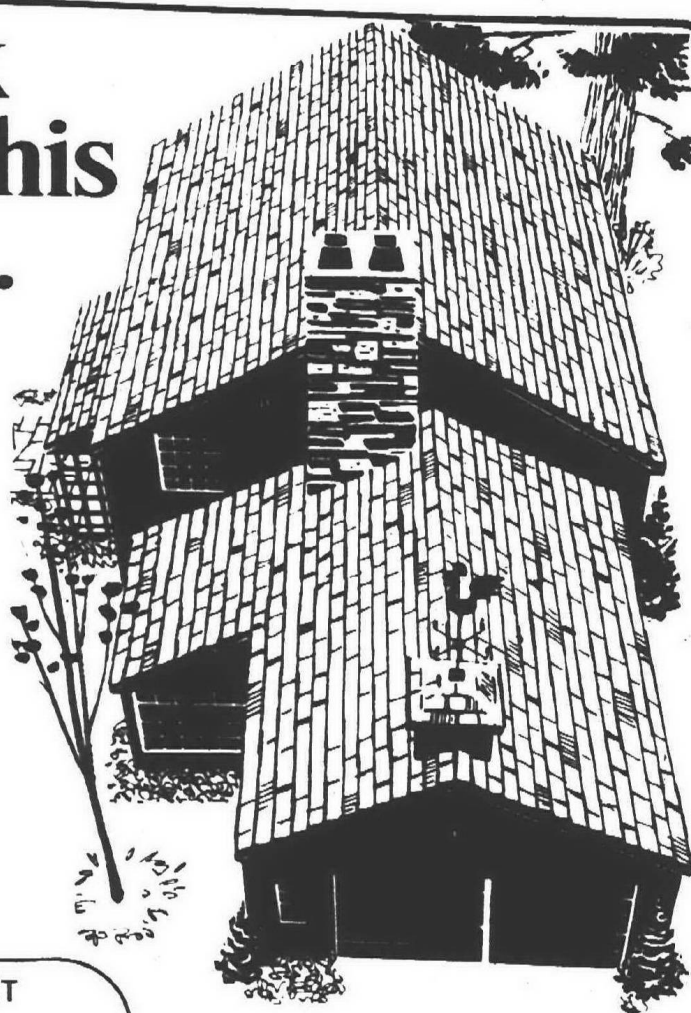

ASPHALT
Shingles
240# Self-Seal in Solids and Pastels
\$355
Bundle C&C

ASPHALT
PATCH
80 LB. BAG **\$1⁹⁶**
C&C

SUPER Ceilings Sale

WHAT'S A NICE CEILING LIKE YOU
DOING IN A PLACE LIKE THIS?
EVERYTHING!

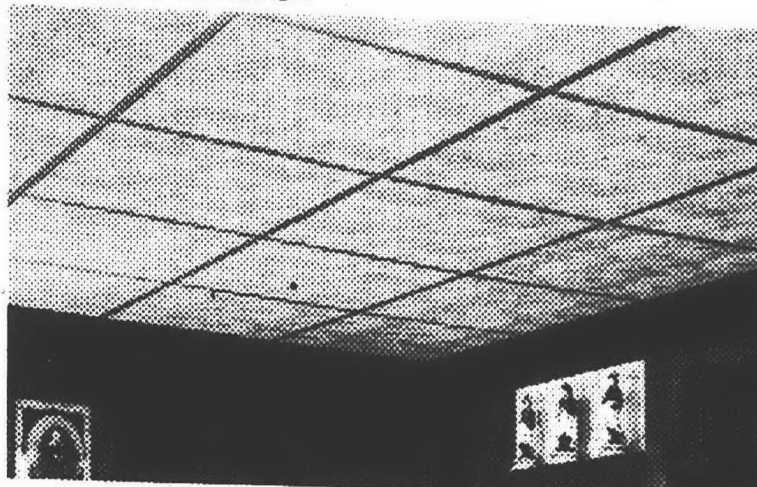

Armstrong

That's right, Armstrong's new Temlock® Suspended Ceilings can do it all — Sound Control, Lighting, Beauty — all in one easy step. So turn that dusty basement or musty attic into extra living space with a Temlock® ceiling. It's one more reason why the last word in ceilings is...

Armstrong
CONESTOGA
TEMLOK® PANEL
Subtle beige tone in an embossed texture. For a suspended ceiling.

Armstrong
GOLDEN SPRAY
TEMLOK® PANEL
Random lines of golden glitter in an elegant suspended ceiling panel.

Armstrong
GEORGIAN
TEMLOK® PANEL
Pebbled surface with a bright, white beauty for a suspended ceiling.

24¢
Sq. Ft.

COMPLETE
WITH
All Metal Grid

NO
LIMIT

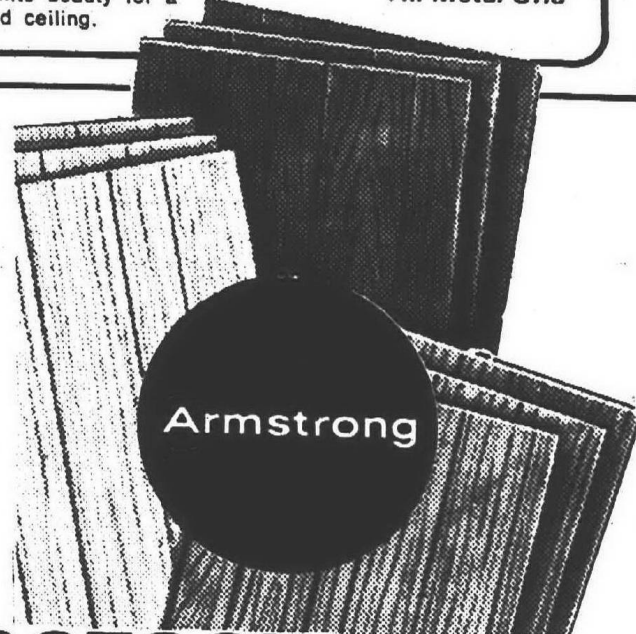

WOODSTOCK \$2⁹⁹
Paneling

Heavy, 5/16 thick dark rustic hewed appearance.

SHEET
C&C



R. ERIC REICKEL will become director of the Oakland County Parks and Recreation Commission, succeeding the late Kenneth VanAtta. Reickel was parks-rec director for Trenton from 1964-69, was president of the Michigan Parks and Recreation Assn. when it campaigned successfully for a \$100 million bond issue, and since 1970 has been executive director of parks-rec in Bucks County, Pa.

Voc-Tech Seminar Set At Schoolcraft

A brand new class designed for persons unsure about the technical career area they wish to enter will be offered at Schoolcraft College the third week in June.

Called the "vocational-technical orientation seminar," the class will give students an opportunity to explore the types of careers available in technical areas.

It will provide information about Schoolcraft programs and employment opportunities, and it should help the student make an intelligent choice concerning the technical field for him and the best way to prepare.

The class will be limited to 50 students on a first-come basis. The only charge is a \$20 tuition cost, and two hours of credit will be earned.

Both men and women will want to consider taking the seminar. Areas to be investigated include accounting, civil technology, automotive service, data processing, electronics, metallurgy, culinary arts, manufacturing, and many more. Individual and group counseling will also be included.

For further information and enrollment materials, telephone Richard Holmes, director of industrial education, at the college.

North Central Taps OCC

Dr. Norman Burns, executive director of the North Central Accrediting Association, has invited Oakland Community College's Dr. Vaughn Whited to become an examiner for colleges and universities.

The examiners are picked from the staffs of accredited institutions like OCC. Dr. Whited's first year will be spent in acquiring experience. His training will include visits to three different institutions of higher education being reviewed for accreditation or, in the case of an accredited institution, undergoing a periodic review.

Dr. Whited teaches English and philosophy and serves as assistant to the president.

The North Central Association of Colleges and Secondary Schools (NCA) is a voluntary association of higher educational institutions and secondary schools designed to maintain a high quality of educational standards and promote improvements in education.

Dental Assn. Elects Naimark

SOUTHFIELD Dr. Martin Naimark, Southfield, was elected to a four-year term on the Michigan Dental Association's board of trustees during the Association's 115th annual scientific and business meeting.



spread satin
Durable -- cleans in a minute. Dries in 20 minutes to a soft, flat finish. One coat coverage. 5-way written guarantee. A professional-looking finish every time.
\$5⁸⁸

YOUR CHOICE: Ceiling Flat White or One Coat White



STEEL SANDBOX
• Galvanized, rust-proof
• Vinyl canopy
• Non-splinter seats
• Baked-on enamel
Model #505G
\$11⁸⁸
cash & carry
PLAY SAND 88" Bag

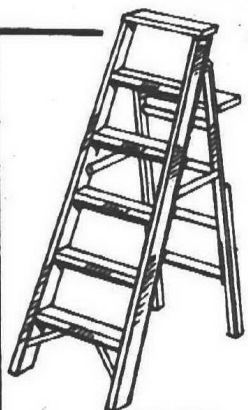

WOOD STEP LADDERS
from **\$549**
4', 5', 6', 8', 10'
We also carry wooden extension ladders up to 28 ft.

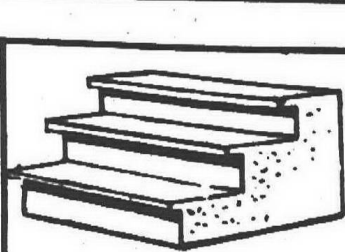

IN STOCK... PRE-CAST
CEMENT STEPS
\$2⁶⁰ lin. ft.
C&C
In Stock 36"-42"
REDI-MIX CEMENT OR MORTAR
LARGE **\$1³⁹** C&C
BAG

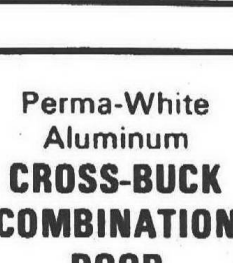

Perma-White Aluminum
CROSS-BUCK COMBINATION DOOR
\$38⁸⁸

Mill Finish Good Quality
Prehung Alum. Door
32" or 36"x80" sizes
\$21.88 C&C

Choice of 32" or 36"x80" sizes. Full 1 1/4" thick, fully weatherstripped, all hardware.



Home of Old Fashioned Service Ph GA 2-1000
30650 PLYMOUTH ROAD 3 Blocks West of Middlebelt

HOURS:
Monday through Friday
9 a.m. - 9 p.m.
Saturday 9 a.m. - 6 p.m.
Sunday 10 a.m. - 5 p.m.

plymouth

THROUGH BIFOCALS

By FRED DeLANO / Editor Mail & Observer

MY FRIEND on the next stool was complaining about what he said was a lack of governmental cooperation between our two Plymouths, and I told him he didn't know what he was talking about.

He asked why we have two treasurers, two clerks, two assessors, two public works departments, two engineers, two fire departments, and two building inspectors. I stood mute and asked what chance he thinks the Tigers have of winning the pennant.

He brought up the fire at Jack Selle's Buick agency and said he couldn't understand township firemen keeping their apparatus in the barn when they were less than a block away. The answer that Jack's dealership lies within the city didn't satisfy him.

He said isn't it funny that the city is considering an increase in water rates right after joining the Detroit system, and yet the township has gone for years as a member of that same system without boosting its charges. I said he picked the wrong word; it wouldn't be funny, it would be tragic.

ALL OF THE points that were raised do make sense. Yet, in the last couple of years there actually has been great improvement in essential cooperation even though we are not much closer to merger.

One can see it most of all in the recreation programs. Establishment of a joint authority as brought up again recently by the League of Women Voters makes so much sense that this may be exactly the impetus needed to make it a reality.

A lot of work already has gone into the planning of a mutual refuse collection system, and it is hoped the finished package can be worked out by the end of this year.

Now plans also are afoot to consider giving the township the police protection it needs and to do it through contractual arrangements with the city. If that can be done, a subsequent step could well be some sort of semi-consolidation of the fire fighting forces.

DUPLICATION OF EFFORTS could be eliminated if enough people really cared about it, but to date the opposing troops have been able to maintain an effective roadblock through the sham of the so-called City of Plymouth Heights.

In fact, just recently a new batch of petitions was filed asking election of still another charter commission for the Heights, and that situation may go on ad infinitum.

For the time being, then, the way around that barrier may be by the means of contracts and creation of authorities, and that's the direction the administrative heads of the two governments appear to be pushing.

The cooperative attitudes taken by City Manager Norm Gaffney and Township Supervisor Maurie Breen have rubbed off on some -- but not all -- of the underlings. Bit by bit, the fences are being broken down, with recreation leading the way. There's hope for one Plymouth yet.

Scott, Olson Win Honors

Two students from Plymouth are among those recently honored by Ferris State College for scholastic excellence during the winter quarter.

They are Edward T. Scott, 416 Evergreen, a business major, and Lawrence C. Olson, 41890 Ann Arbor Trail, enrolled in technical and applied arts.

To be named to the academic honors list a student must earn at least a 3.25 average on a 4.0 basis and carry a full academic load which is 14 quarter hours or more.



RAY MASTERS of Plymouth will entertain with such mime characterizations as this as part of Saturday's fun-filled "People Day" program offered by Kaleidoscope Plymouth. The attractions will be centered along Main Street and in Kellogg Park.

Olson Named To Dean's List

David Olson of 333 N. Evergreen, Plymouth, was one of 243 Grand Valley State College students named to the dean's list at the end of the winter term.

Olson received his commendation after achieving a 4.0 average during the term.

Open 10 to 9 Mon. - Sat. 10 to 5 Sunday

LITTLE PROFESSOR BOOK CENTER

1468 SHELTON ROAD
1st Ann Arbor Road
Plymouth 4 453-2300

LITTLE PROFESSOR BOOK CENTER
FEATURES
GARDENING BOOKS
BEST SELLER
"THE GAME OF THE FOXES"

BE PREPARED for a Spectacular Summer

If golfing is "Your Thing," see our collection of easy-to-wear culotte or pantsuits that stay so fresh 'n neat in wrinkle-free cottons... Perfect for any summertime activity!

Special Grouping of Slacks & Shorts Body Shirts - 50% off

Kay's of Plymouth

846 West Ann Arbor Trail GL 3-7855
Open Friday 'til 9 p.m.
use your BankAmericard, Master Charge or open a Kay's Account

plymouth

FRED DeLANO, Editor
36251 Schoolcraft Road
Livonia, Mich. 48150
Phone 261-8600

Published every Wednesday and Weekend

Home Delivery Service
Newsstand per copy, 15¢
Carrier monthly, 75¢

Phone 261-3800

Published by Observer Newspapers, Inc. 36251 Schoolcraft Road, Livonia, Michigan 48150 every Wednesday and weekend. Philip M. Power, Publisher. Second class postage paid at Livonia, Michigan 48150.

Address all mail subscriptions change of forms 3579 to P.O. Box 2428 Livonia, Michigan 48150

Festival To Have Funtime

PLYMOUTH It will be "People Day" Saturday in downtown Plymouth as the Kaleidoscope festival of arts offers a variety of entertainment for young and old.

Mrs. Denver McCord, who is chairman of this feature, said Kellogg Park and the sidewalks of Main Street will serve as impromptu theaters for puppet shows, mime and music starting about 10 a.m. and continuing until late afternoon.

Ray Masters, Plymouth puppeteer, actor and mime, will be joined by other actors to perform, one of their skits being the Mad Hatter's Tea Party.

John Osborne of Detroit will bring a Punch and Judy show to the downtown area and also will do balloon sculptures.

"There will be clowns, all kinds of music, folk singing and marching," said Mrs. McCord. "We also will have street artists at work, all as an extra attraction to Artrain and the Kaleidoscope festival in general."

Sharon Owens Ends Teaching In Kalamazoo

PLYMOUTH Sharon Ann Owens of 40548 Firwood, Plymouth, a student teacher at Western Michigan University in Kalamazoo, ended her student teaching during the winter semester at the Oakwood Junior High School in Kalamazoo.

Education majors at the university have been working throughout the practical experience in classrooms under skilled supervisors in various schools throughout the state.

PENN THEATRE

NOW THRU MAY 2

It's the day that Nature strikes back!

FROGS

SAMUEL Z. ARKOFF AND JAMES H. NICHOLSON present
"FROGS" RAY MILLAND
SAM ELLIOTT JOAN MARCUS ROBERT C. O'BRIEN
COLOR BY MONOLUX AN AMERICAN INTERNATIONAL RELEASE
AN AMERICAN INTERNATIONAL PICTURE
© 1972 American International Pictures, Inc.

NOTE TO PARENTS: THIS PICTURE MAY BE TOO FRIGHTENING FOR CHILDREN
NIGHTLY SHOWINGS: 7:00 and 9:00
SAT. & SUN. SHOWINGS 3:00-5:00-7:00 and 9:00

KRESGE'S

4 DAYS ONLY - WED. - THURS. - FRI. - SAT.

DOORBUSTERS

WHILE QUANTITIES LAST

36"x72" VINYL MAT
Reg. 1.96 **\$1.00**
LIMIT 6

VINYL SHADES
Reg. 1.24 **68¢**
LIMIT 10

2 LIGHT BULBS
Reg. 46¢ **18¢**
LIMIT 6

6 "D" BATTERIES
Reg. 60¢ **33¢**
LIMIT 6

CREW SOCKS
Reg. 79¢ **46¢**
LIMIT 10

GLADIOLA BULBS
Reg. 94¢ **48¢**
LIMIT 4

SUBMARINE SANDWICH
Reg. 35¢
4/1.00
4 DAYS ONLY

SAYELLE YARN
Reg. 1.27 **88¢**

BIG DISCOUNT SALE

Reg. \$7.43
Allbee with C Vitamins
100c
3.99
LIMIT ONE

32 oz.
LISTERINE
ANTISEPTIC
KILLS GERMS BY MILLIONS ON CONTACT
For Bad Breath, Coughs, Sore Throat, Mouth Sores, Gum Disease, and Body Odors.
Reg. \$2.29
1.39
LIMIT ONE

PANTY HOSE
39¢
LIMIT ONE

SUSPENSION Maalox

12 oz.
59¢
LIMIT ONE

PLASTIC Trash Bags
100 COUNT
2.69
LIMIT ONE

PURITAN Ice Cream
46¢
1/2 Gal.
LIMIT ONE

Prescription Prices are not a secret at Beyer. We know that our prices are very competitive. We invite you to bring in your next prescription, or call our pharmacists at 453-3400 or 453-4400 for a frank discussion of the charges.

BEYER DRUGS

FILLING PRESCRIPTIONS FOR OVER 100 YEARS

480 N. Main — GL 3-3400 Beer and Wine
1100 Ann Arbor Rd. — GL 3-4400 Liquor and Beer



STEPHANIE LUCE (left) is this year's soloist in the synchronized swim show to be presented by the PHS Water Waves Thursday, Friday and Saturday. She calls her routine "Flambeau." The

girls on the right, Lu Ann Fulton and Stevie Flora, will be seen in a duet called "Tigress." (Observer photos by Harry Mauthe)

'Waves' Ready For 15th Show

PLYMOUTH "Scented Waves" will be the theme of the 15th annual synchronized aquatic show to be presented this week by the girls of Plymouth High School's Water Waves Club. Performances are scheduled for 8 p.m. Thursday, Friday and Saturday in the school's new pool, with all tickets priced at \$1. The program has been created under the direction of the club's advisors, Mrs. Anne Massey and Sue Moco.

Soloist in a number entitled "Flambeau" will be Stephanie Luce.

Three duets are scheduled. These are "Tigress," by Stevie Flora and Lu Ann Fulton; "Skinny Dip" by Jill Jasin and Cheryl Kee, and "Tabu" by Jean McKeon and Sue Malia.

The trio of Sharon Cavanaugh, Barb Baumgartner and Gina Lukens have entitled their act "Heaven Scent."

IN THE "My Sin" quartet are Pat Hayden, Brenda Harris, Diane Lazarous and Marcia Prutton. "Kiku" includes Bev Chlopan, Brenda Harris, Sue Malia and Barb Vaughn.

In the "Straw Hat" sextet are Jean McKeon, Diane Williams, Barb Smith, Pat Reece, Julie Gladstone and Shirley Roebuck. The "Moondrops" cast includes Barb Vaughn, Robin Faher, Diane Lazarous, Michelle Materyn, Shirley Roebuck and Chris Rowland.

The ensemble for "Eau de Joy" includes Gina Lukens.

Michelle Materyn, Bev Chlopan, Chris Rowland, Pat Reece, Julie Gladstone, Barb Smith and Pat Hayden.

Narrators for the show will be Jim Swartz, Pam Maxwell, Mary Anne Kray and Tom Gotshall.

WATER WAVES officers for the current year are Sharon Cavanaugh, president; Lu Ann Fulton, vice president; Stephanie Luce, secretary and treasurer; Jean McKeon, junior representative, and Pat Hayden, sophomore representative.

The annual Water Waves banquet is scheduled for May 17. It will be highlighted by the announcement of new officers and presentation of awards for best routine, outstanding Barb Vaughn, high ticket salesman and highest in stunts.

Announcement of the award of a \$100 scholarship for college for one of the senior Water Waves will be made at

the PHS honors assembly in May.

Tryouts for new members from present eighth, ninth, 10th and 11th graders will take place at 3 p.m. May 18 at the high school pool. Special practices are scheduled between 3 and 4 p.m. on May 8 - 10 and 15 - 16.

EMU Honors Joseph Howell

PLYMOUTH Joseph Howell, son of Mr. and Mrs. Alex C. Howell, 41001 Greenbrook, Plymouth, was among more than 2,100 undergraduates recognized for academic achievement at the 24th honor convocation at Eastern Michigan University. Howell, a sophomore, has a cumulative grade point average of 3.6.

Some \$300 million of out-of-state money has come to The University of Michigan in the last six years to support sponsored research.

Sgt. Carlson Trains For Civilian Life

PLYMOUTH Sgt. Paul W. Carlson, son of Mr. and Mrs. Astley Carlson of 16775 Haggerty, Plymouth, has entered a special U.S. Air Force training program to help him prepare for return to civilian life.

Under "Project Tran-

sition," Carlson is training as a refrigeration technician at the Refrigeration Schools Inc. in Phoenix, Ariz.

The program permits Air Force members who are nearing the end of their service to train, on duty time, for jobs or professions needed in

the civilian labor market.

Carlson is now serving as an aircraft control and warning technician with a unit of the Aerospace Defense Command at Luke AFB, Ariz.

After leaving the Air Force, he plans to work in the refrigeration and air con-

ditioning field in Phoenix.

The sergeant, who has served in Vietnam, is a 1965 graduate of Plymouth High School. He attended Schoolcraft Community College, Grayson County College, Sherman, Texas, and Phoenix College.

PLYMOUTH'S BUDGET PRICES

CLAIROL SPECIALS:

FROST & TIP KIT \$4.29

NICE 'N EASY Shampoo-In Hair Coloring \$1.49

BORN BLONDE Lotion Lightening Kit \$1.89

BORN BLONDE Toner \$1.44

Quick Tanning QT LOTION BY Coppertone \$2.07

Visine eye drops 99¢

VISINE Eye Drops 99¢

Tassaway® The new menstrual product you change only once or twice a day. 99¢

It's a SNAP! PHOTO SUPPLIES and Quality Processing

KX 126 - 20 \$1.61
CX 126 - 12 99¢
CX 126 - 20 \$1.48

GOOD NEWS! BEER and WINE NOW at BONNIE-LO!

WELLA CARE Herbal Shampoo 8 OZ. \$1.44

TUMS 100's 77¢

BRECK SHAMPOO Normal-Oily-Dry 15 OZ. \$1.19

VASELINE INTENSIVE CARE 4 OZ. 99¢

Alka-Seltzer 25's 43¢

SOLARCAINE Spray 4 OZ. \$1.75

Liquid MAALOX 12 OZ. 93¢

PHARMACIST CALL 453-7674

FOR THE FINEST IN HEALTH PRODUCTS BONNIE-LO PRICES

ON DUTY

FREE One Hour Parking in Central Parking Lot FREE

• NO LIMITS • NO GIMMICKS • NO COUPONS

Bonnie-Lo DRUG CENTER

STORE HOURS:

Daily till 8 p.m.
Friday till 9 p.m.
Sat. till 8 p.m.
Closed Sundays

930 W. Ann Arbor Trail, Plymouth, Mich.

"LOOK AT THE BARGAINS"

Bonnie-Lo Drug Center is participating in the Michigan Blue Shield Prescription Drug Program

Four Drawer STEELMASTER FILE CABINET NOW \$45.00 WAS \$58.25 BULTEN, Inc. OFFICE SUPPLIES SHELLEN SHOPPING CENTER 425-3480

The Easy Way Is The JACOBSEN WAY!

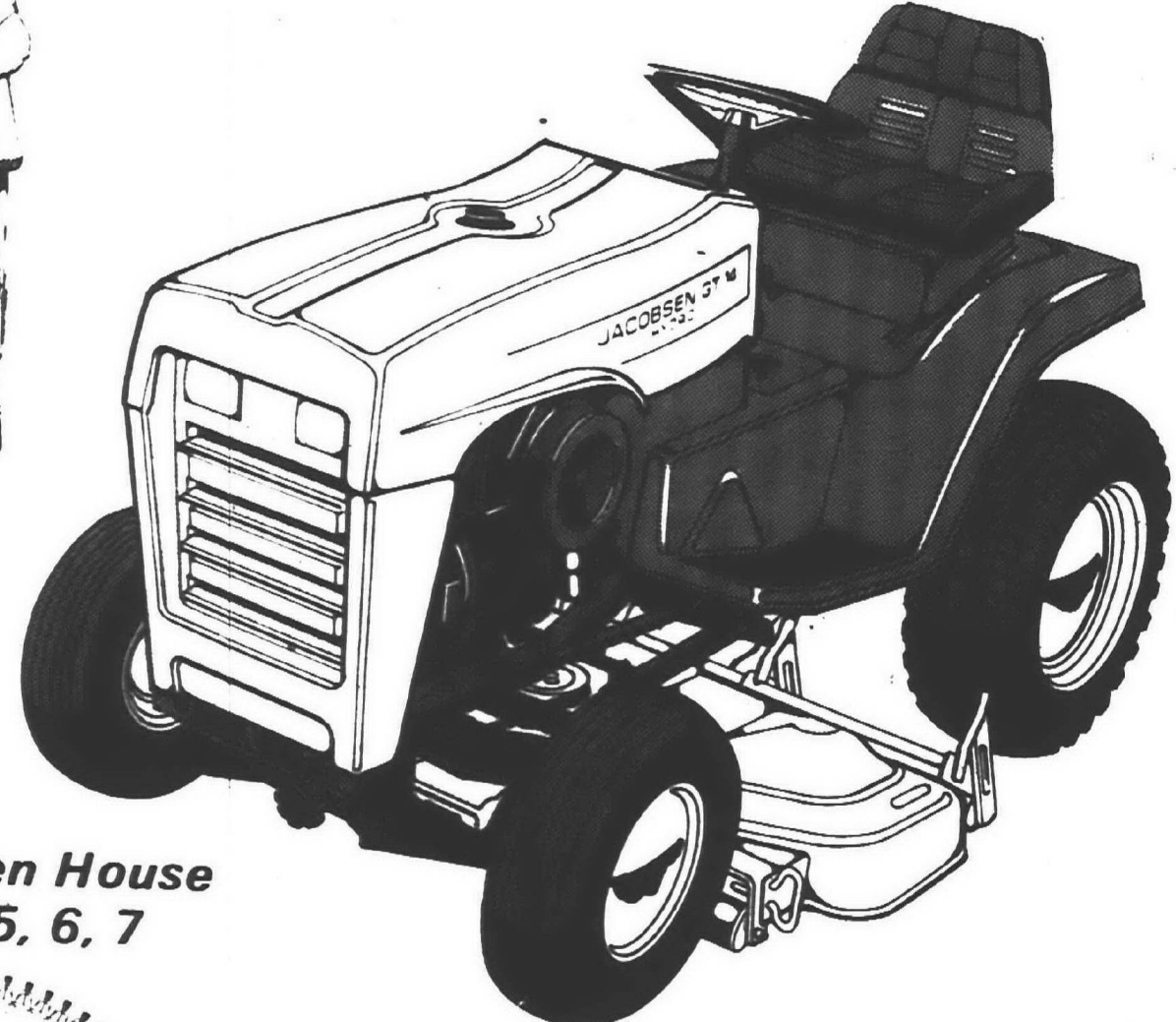

WATCH for our Spring Open House on MAY 5, 6, 7

SAVE! JACOBSEN BIG DEAL DAYS ROTARIES RIDERS REELS

SPECIAL OFFER REG. 159.95 NOW \$124.95

#32128 21-inch 4 blade electric key starting like a car!

Options include 42" and big 50" rotary mowers. Plus tiller, yard cart, lawn sweeper, dozer blade, snow thrower, many others.
New Uni-frame design cradles and protects drive-train parts. And permits single in-line drive shaft to make best use of engine power without belts and pulleys.
12 and 14 HP hydrostatic drive models give you complete control of all forward and reverse speeds with one foot pedal. No shifting. No clutching.
10 and 12 HP gear-drive GT tractor models also available.
Come in and test-drive the new Jacobsen GT tractor now. And get Jerry Baker's 72-page lawn care book for just 50¢.

GEORGE'S AIR COOLED ENGINES

26118 PLYMOUTH ROAD, Four Blocks west of Beech Daly 538-3290 Open 9 a.m. - 6 p.m. Fri. and Sat. Eves. to 9 p.m. Sun. Noon - 5 p.m. FACTORY AUTHORIZED SERVICE CENTER Tune Up Overhaul Sharpening

"We sell the best—and service the rest..."

WESTLAND JC BOOK SALE

IN THE EAST COURT
April 27
thru
April 29

"Bookworms"... Now is your chance to find that book you've been wanting to read at fantastic prices! Collectables, paperbacks, classics, novels, children's or maybe even a rare edition for you treasure seekers all displayed in the East Court for you to browse through. Come on out.

DON'T MISS YOUR CHANCE TO ADD TO YOUR COLLECTION

WESTLAND CENTER

WAYNE AT WARREN ROADS
OPEN MON. - SAT. 9:30 - 9:00
SUNDAY - NOON TO 5:00

PUNCH AND JUDY THEATRE



KALEIDOSCOPE PLYMOUTH will offer a Punch and Judy show by Detroit Ray Masters, along with Artrain, as part of "People Day"

Saturday, Kellogg Park also will be the scene of mime, music and dancing from mid-morning until late afternoon.

IS YOUR CAR SINGIN' THE BLUES? AND PROBABLY OUT OF TUNE. AT THAT!

WE HAVE ONLY 2 PRICES FOR V-8's THAT WILL PUT THEM ON KEYS!

\$3301* **\$3675***

Includes labor, plugs, points & condenser. Includes labor, resistor, plugs, points and condenser.

*Includes Complete Electrical Check with Allen Tune-Up Equipment. Charging, Ignition & Starting Systems Fully Guaranteed. 30-DAY GUARANTEE ON ALL PARTS & LABOR. WILL WORK BY APPOINTMENT IF CUSTOMERS WISH.

NEW FIVE SHELL

5 MILE at Newburgh 464-3322
PHIL BUCALO - Owner

WE REPAIR T.V. and RADIO

Getting the picture? If not, let us take a look

Never Heard Of Modest Cost T.V. Repair? Then you haven't tried us! (We guarantee quality and economy.)

ONE DAY HOME SERVICE PHONE 421-1580 FREE ESTIMATES UNITS BROUGHT TO STORE

Shelden Center T.V.

10910 Farmington 1 Block South of Plymouth

Artrain

JOIN THE FUN: KALEIDOSCOPE: *People Day* in Downtown Plymouth April 29

- Puppets, Music, Theatre, Balloons, Mime
- Theatre Potpourri, High School Drama Department, PHS Auditorium - 8 p.m., Admission \$1.00.
- Grange Show, Crafts and Tools of yesteryear, 273 Union St.
- West Suburban Stamp Club Show, Central Junior Auditorium

April 29 — 10 a.m.-9 p.m.
April 30 — 1 p.m.-6 p.m.
And much more
DON'T MISS IT or A CHANCE TO SHOP HERE:



NEW FREEDOM IN KNITS

100% Dacron Polyester in Tapestry Stripe Double Knit in Floral Placket Shirt

\$11.00

FAMOUS MEN'S WEAR

924 W. ANN ARBOR TRAIL, Plymouth
453-6030
HOURS Mon thru Sat 9-6 - Fri 9-9

MOTHERS ARE PEOPLE, TOO

Mother's are so nice to us, we sometimes forget they're just people, too — they need to be told that they're wanted and loved. That's why there's a Mother's Day Sunday, May 14. And that's why we feature Hallmark Mother's Day cards — the kind that say just what you want said, perfectly.



Hugh Jarvis Gifts

852 West Ann Arbor Trail
453-0656
HOURS Daily 9:30-6 p.m. Fri. 'til 9 p.m.

"For People"

John Smith

OF PLYMOUTH

Men's & Boys' Wear from Size 6

NEED A LAMP SHADE?

SEE US!

WAYSIDE

820 W. ANN ARBOR TRAIL
453-8310
MASTER CHARGE BANKAMERICARD Open Daily 9:30-6 p.m. Fri. 9:30-9 p.m.



CUSTOM TAILORING



WENDELL LENT SHAHIN UZUNCAN

Stop in and browse. We will be happy to show you the latest clothing ideas, including the all new Double Knits in Suits, Sport Coats and Slacks.

Lent's now has a full time hand tailor, Shahin Uzuncan, in the shop, Monday thru Saturday 9:30 a.m. to 5:30 p.m. He will also do many alterations for you if you have lost weight, gained weight, etc.

We also make Custom Shirts, Sizes 13 to 18 1/2. Sleeves 30 to 37.

Lent's Clothing

FOR MEN IN THE MAYFLOWER HOTEL
GL-3-0790
OPEN 9:30 to 6pm
ALSO IN ANN ARBOR
205 E. Liberty
(Kiddie-corner from the Pretzel Bell)
761-9874
USE OUR LENT'S CHARGE, BANKAMERICARD, MASTER CHARGE

CLEARANCE SALE RCA TV

ACCU COLOR & XL100
18" COLOR PORTABLE



The ADAIR New Vista® Model EQ-405 18" diagonal picture

WHILE THEY LAST!
(Call For Our Special Price)

ALL SIZES AND MODELS ON SALE!
WE SERVICE ALL MAKES
FREE ESTIMATES

- TELEVISION • AUTO RADIOS
- TAPE RECORDERS
- STEREO COMPONENTS

"PLYMOUTH'S ONLY R.C.A. DEALER"

DiVeto Electronics

909 WING ST. — PLYMOUTH — 453-3377
HOURS: 10-9 MON., FRI. — 10-6 SAT.

IT'S THAT TIME AGAIN! ORGANIC FERTILIZERS

Fortrell-Nitrell

- COTTON SEED MEAL
- BONE MEAL
- BLOOD MEAL
- FISH EMULSION
- KELP SEAWEED

Early Seed Potatoes
Praying Mantis
Egg Cases 95¢ 3 for 2.00
Potted Roses
Packaged Perennials
Dormant Sprays
Oil & Sulphur

Onion Sets
Bulk Vegetable & Grass Seeds
Strawberry Plants
June Bearing and Everbearing

POWER RAKE RENTAL \$6 for 2 Hour Minimum

SAXTONS GARDEN center inc.

COMPLETE GARDEN HEADQUARTERS
587 WEST ANN ARBOR TRAIL, PLYMOUTH, 453-8250
Hours: Daily 9-6, Fri. 9-8, Sat. 8:30-5, Sun. 10-2

Make an early selection of gifts for Mother's Day while visiting in Plymouth



Minerva's Dunning's

EXMOOR SKIMMERS WHITE and COLORS Sizes 36-40 from \$6.00

500 FOREST GL 3-0080 PLYMOUTH
HOURS: DAILY 9-6, FRIDAY 9-9 FREE PARKING AT REAR OF STORE

Sav-On

DRUG STORES
DRUGS, INC.

SAV-ON SMASHES PRICES!

Save As Never Before On Nationally
Advertised Brands . . .
THE BRANDS YOU KNOW AND TRUST

PRELL CONCENTRATE
Compare at 1.09
3 Oz. **69¢**

JOHNSON & JOHNSON Baby Powder
Compare at 1.95
24 Oz. **\$1.19**

Plastic DUST PAN
BREAD BASKET
SNACK DISH
Your Choice **10¢**

PHILLIPS' TABLETS
75's Regular and Mint
Compare at 89¢ **66¢**

ULTRA BAN 5000
Anti Perspirant 5 oz.
Regular and Unscented
Compare at 1.35 **77¢**

VALUE PAK
MOTH BALLS OR FLAKES
Compare at 49¢ **33¢**

ALKA SELTZER
In Foil 36's
Compare at 1.25 **77¢**

EFFERDENT
Denture Tablets
Compare at 1.59
60's **79¢**

PACK OF 6
LAWN CLEAN-UP BAGS
Compare at 98¢ **55¢**

VITALIS DRY CONTROL
MEN'S HAIR SPRAY
Compare at 1.00
4 oz. Can **68¢**

JOHNSON & JOHNSON
Baby Oil
Compare at 1.89
16 oz. **\$1.19**

SILENCE IS GOLDEN
Cough Formula
Compare at 1.49
3 oz. **99¢**

ADORN HAIR SPRAY
Compare at 2.35
13 oz. **\$1.29**

Sav-On

44485 ANN ARBOR ROAD
at Sheldon Rd.-Plymouth, Mi. 455-2600
PRESCRIPTIONS-BEER & WINE

OPEN MONDAY THRU SATURDAY 9 a.m. to 10 p.m. SUNDAYS AND HOLIDAYS 10 a.m. to 6 p.m.
Just say "CHARGE IT" at SAV-ON DRUGS with your...

SAV-ON
4 CONVENIENT
LOCATIONS
TO SERVE YOU

2884 Crooks Rd.
ROYAL OAK
Phone 888-4040

6510 Telegraph Rd.
BIRMINGHAM
Phone WA 6-2525

5688 N. Telegraph Rd.
DEARBORN HEIGHTS
Phone 865-8367

Students To Rule Court In 6 'Law Day' Trials

PLYMOUTH
Law books are much in demand among Plymouth ninth graders this week as they bone up for the six mock trials in which they will participate Saturday at City Hall.

It's all part of the "Law Day" observance arranged by District Court Judge Dunbar Davis and civics instructor Wayne Weimer to increase student awareness of legal procedures.

Fellow students and adults are welcome to attend the trials which will be divided between the actual courtroom and the city commission chambers, said Davis. Local attorneys are serving as consultants to the youngsters in preparation of their cases.

PROCEEDINGS will get under way at 9:15 a.m. with two trials running concurrently in the adjoining rooms. One involves the charge of first degree murder and the other is a damage suit against a basketball coach resulting from the latter's demand that a player have his hair cut.

The four other trials will follow as courtrooms become available, with the total docket to be completed by mid-afternoon after a noontime break for lunch.

Student assignments were announced this week by Weimer and include the following, with some gaps still to be filled:

CASE NO. 1 (Murder) - Judges, Mary Stafford and Ted Burton. Prosecution, Bob DeLano and Melissa Noakes (Tom Healy, consultant). Defense, Paul Sincok and Kathy Newsom (Charles Lowe, consultant).

Bob Ayotte, defendant; Bill Lindsey, bailiff. Witnesses, Bob Byson, Kathy Rogers, Sue Ford, Sam Nichols, Linda Cannady, Mike Verduce, Doug Tripp, Tim Cooper, Jeff Lukens, Terry Atkins and Diane Harper.

Jurors, Pat Dormady, Ann Posuniak, Cynthia Degler, Jerome Goldston, Madelyn King, Cathy Shepherd, Kim Voss, Sue Jacoby, Ann Schaffer, Pam Freeman, Andrea Duda and Holly Heton.

CASE NO. 2 (Basketball damage suit for \$2.7 million) - Judges, Kyle Mair and Keith Schneider. Prosecution, Keniv Rosner and Paul Stanton (John Thomas, consultant). Defense, Mike Telekesy and Richard Jenkins (Bob Delaney, consultant).

Casey Cavell, defendant; Ron Lack, plaintiff. Beth Redmond, bailiff.

Witnesses, Dave Edwards, Rick Thom, Paul Richardson, Doug Ward, Pete Wiltse, Fred Andres, Jeff Young, Don Lloyd, Pat Stacey. Jurors, Debbie Kerr, Jack Lipford, Karen New, Kelly Symmons, Michelle Hamlin, Wendy Grazal, Ann Cavanaugh, Darlene Brinso, Bonnie Atkinson, Anne Williams, Loren Vorgas and Brad Markwood.

CASE NO. 3 (Defamation of the flag) - Judges, Gary Hebsacker and Wayne Klimkowski. Prosecution, Dannie O'Connor and Steve Moorehead (James McCarthy, consultant). Defense, Joel Clark and Dori Sullivan (Mike Stillwagon, consultant).

Mike Shay, defendant. Randy Echols, bailiff.

Witnesses, Brian Stemberger, Bill Szilagyi, Ray Mandel and Jim Moore. Jurors, Dawn McKenzie, Joann Reed, Dawn Monteith, Kathy Rubino, Bob Alandt, Greg Westfall, Ron Melton, John Reyes, Paul Towshack, Rick Thom, Keith Randazzo and Debbie McCrady.

CASE NO. 4 (Suicide - murder) - Judge, Mark Krohn. Prosecution, Jenny Diehl and Briget Broderick (William Sempliner, consultant). Defense, Mary Brown and Carol Koren. Bailiff, Karen Koppy.

Witnesses, Debbie Hocking, Pam Peyton, Mark Agnew, Julie Smith and Jim McQuade. Jurors, Jill Nairn, Sharon Sherman, Cindy Griffin, Marc McAllister, David Spohn, Les LeBlanc, Mike Cedar, Lisa Dunson, Jeff Wilkins, Karen DeBoer, Paul Richardson and Linda Belmonye.

CASE NO. 5 (Reckless driving) - Judge, David Keith. Prosecution, Jeff Valle and Barbara Tatzka (Ed Draugelis, consultant). Defense, Kevin Crudder and Steve Butler (John Voss, consultant). Bailiff, Joni Frank.

Witnesses, Larry Hindman, John Lipford, Marceyn Miller and Candi Sawusch. Jurors, Keith Allen, Lynn Gardener, John Wee, Doug Downey, Beverly Brummett, Kim Hennels, Kathy Buno, Sue

Moon, Janett Cornett, Cindy Carmody, Linda Lowing, Jacki Croci and Frank Rudick (alternate).

CASE NO. 6 (Civil damage suit alleging finding a mouse in milk bottle) - Judges, Mike Simmonds and Jody Masson. Prosecution, Leslie Cavell and Sue Wade (Irene Piccone, consultant). Defense, Rob Reuther and Kathy Stevens (Patrick Foley, consultant). Bailiff, Karen Cox.

Witnesses, Pete Lawson, Howard May, Dan Herriman, William Hicks and Pat Tomlinson. Jurors, Greg Hemingway, Colleen Kozlowski, Ralph Garber, Brian Whitehead, David Stanley, Mitzi Jones, Dan Kral, Jerry McKenny, Kevin Seppanen, Rusty Lindaman, Dan Williams, Chris Sorenson and Linda Talbot (alternate).



INDIAN GUIDES of the Plymouth YMCA have Larry Schaffer (left) as their new "Super-chief." He is being congratulated by his predecessor, Joe Henshaw, after his installation at the guides' recent father and son banquet.

Kmart

A Division of S.S. Kresge Co., with Stores in the United States, Canada, Puerto Rico, Australia

WED., THURS., FRI., SAT.

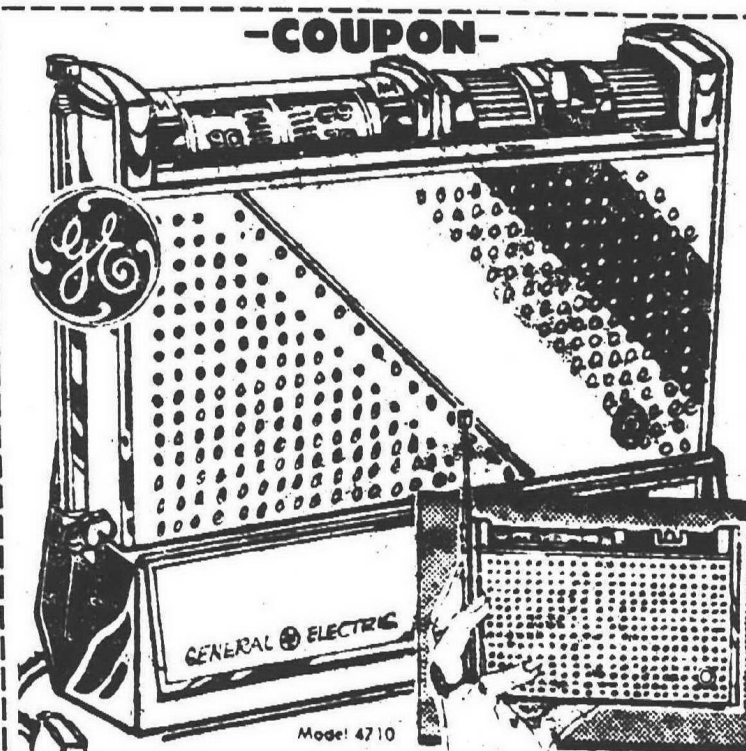

**RECHARGEABLE
AM/FM PORTABLE
SPECIAL PURCHASE**

12.88

4 DAYS
SUPER DISCOUNT
While Quantities Last!

• Handsome roll-top tuning system
• Sealed-in nickel-cadmium battery
• Convenient overnight recharging
• Built-in AFC on FM radio
• 20" FM whip, AM rod antennas

EXPIRES 4-29-72

-COUPON-

**MEN'S POCKET
TEE SHIRTS**

Regular 1.17

78¢

Easy-care 100% cotton tee shirts with handy pocket. Colors: S-M-L-XL.

EXPIRES 4-29-72

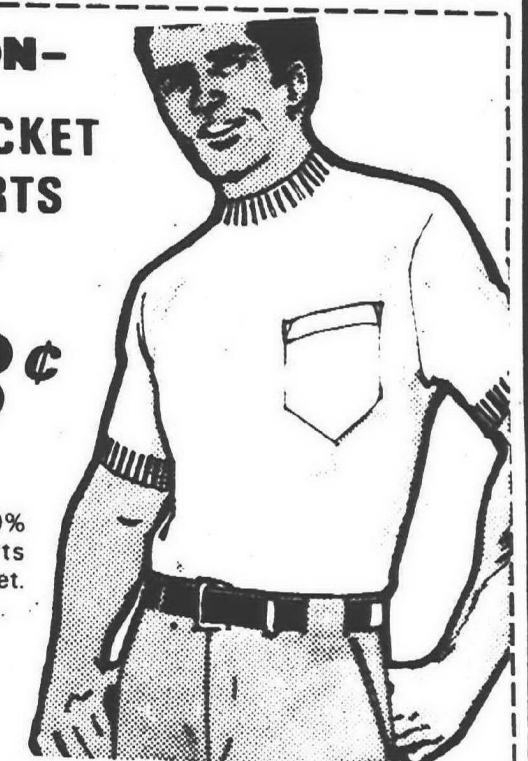

-COUPON-

**MICHIGAN
PEAT**

67¢

50-lb. bag odorless, weed-free peat to enrich soil, top-dress garden, lawn, shrubs.
*Net Wt.

EXPIRES 4-29-72



-COUPON-

**7 WASH
CLOTHS**

Reg. 97¢

68¢

Cotton terry, 11x11" While Quantities Last

Limit 2 EXPIRES 4-29-72



-COUPON-

BURMA MIXED NUTS

Reg. 77¢

2/1.00

Salted nuts in 16-oz. Vacuum-packed tin. Good snacks! *Net Wt.

EXPIRES 4-29-72



-COUPON-

**INSULATED
STYRO CUPS**

Reg. 52¢

25¢

51 cups, 7-oz. size for hot and cold drinks. 100-ct. Cold Cups 64¢

EXPIRES 4-29-72

PLYMOUTH STORE ONLY ANN ARBOR Rd. at Haggerty



The Stroller

C&O Site Could Be Old Village Jewel

By W.W. EDGAR

Somewhere in this favored land there's a life size wood carving of the Lord's Supper, and somewhere close by there's also a life size wood carving of the crucifixion with Christ on the cross between the two thieves.

They are the handiwork of an elderly gent names Weiss, who once was proprietor of the Mt. Vernon Hotel at Northampton, Pa. in the heart of the Dutch Country.

These were not just ordinary carvings. They were the work of an artist. When the carving was finished, he painted them in colorful fashion to make them appear life-like. Through the years they became a tourist attraction and folks came from most states in the union - just for a sight of them.

Then came the time when the elderly gent was called to the Great Beyond and his son came into possession of the famed carvings, along with a myriad of smaller examples of his dad's art.

The younger Weiss was a 400 - pound behemoth built along the same slender lines as a C&O box car and was the type of person who required a great amount of sitting down to make him tired.

First thing he did was to have the popular carvings placed in a barn at the rear of the hotel and he didn't care if anyone came to look at them.

ONE SUMMER, on a return to the home precincts on vacation, The Stroller planned a treat for a few friends. He was going to show them the carvings about which he had spoken in such high terms.

"They're back in the barn," the younger Weiss said, "and here's the key if you want to see them."

What a shock it was to open the door and see the carvings covered with dust and dirt. But that was as of nothing compared to the shock the next summer when The Stroller was told on another visit -

"Someone came and took them away. I don't know where they are."

From that moment on, Northampton and the Mt. Vernon inn lost much of their charm, and the

elder generation just shook its collective head in dismay that such a fate could befall the carvings.

Since then, there have been rivers of tears spilled - even by the younger folks - because the carvings became lost somewhere in the everyday workaday world.

They'd give most anything to have the carvings returned. But their whereabouts never was learned and there's a deep void at the end of the bus line in Northampton, Pa.

THE STROLLER got to thinking of the carvings and the lure they once had when he toured the Artrain at the C&O crossing in Plymouth several days ago.

As his eyes gazed on the creative works displayed in the old freight station and the

imaginative setting, he couldn't help hoping that some way could be found to make it a permanent exhibition - and a setting for the future works of the residents of the entire area.

True, the folks behind Artrain are planning an annual display of some sort - but the charm and the setting of this first visit of the Artrain may not be present in the future exhibitions.

So, why not put forth every effort to acquire the C&O site for a permanent exhibition grounds and even go to the extent of acquiring additional land to build up a complex that would be an asset to the entire community?

If there is any truth to the adage that opportunity knocks only once, there is no time to lose.

Conedera Gets Officer Status

PLYMOUTH Navy Ensign Dana E. Conedera, son of Mr. and Mrs. Edd A. Conedera of 7367 Birekian Drive, Plymouth, was commissioned in his present rank upon graduation from Aviation Officer Candidate School at the Naval Air Station, Pensacola, Fla.

His parents, and wife Wendy, were present at the ceremonies, during which he received his commissioning certificate from the commanding officer of the Aviation Schools Command, Capt. R.S. Davidson.

He will now go on to the next phase of flight training under the naval aviation program and upon completion of more than a year of intensive ground and in-flight training at Pensacola and other naval air stations, will be awarded the "Wings of Gold" of a naval aviator.

He is a 1971 graduate of the University of Michigan.

Rings only a Mother could love.



Style 41C - 14K gold from \$29.95
Style 4CXD with diamond from \$55.00 also available as style 4CX-14K gold without diamond from \$35.00

BankAmericard

Von Burg's JEWELERS

22019 GRAND RIVER NEAR LAHSER KE 1-1855

Reg. 68¢
MISS BRECK HAIR SPRAY
13 OZ. CAN
49¢
LIMIT 1

Reg. 1.09
19" ROUND PATIO TABLE
INDOOR-OUTDOOR
84¢
LIMIT 1

Reg. 79¢
HALF-GALLON BORDENS GLACIER CLUB
47¢
LIMIT 1

19.95 Value
DELUXE HAND PAINTED PICTURES
WITH EMBOSSED BEADED FRAMES
9.99

Reg. 15¢
PAPER NAPKINS
60 COUNT
5¢
LIMIT 2

SUPERX DEEP-CUT PRICES ARE REMARKABLY LOW... WHY PAY MORE?



240 N. MAIN
PLYMOUTH, MICH.
453-6860
(NEXT TO KROGER'S)

SUPER X WILL NOT BE UNDERSOLD-YOUR THIRD PARTY CO-PAY IS NOT \$2.00 BUT

99¢

Reg. 1.19
ARRID EXTRA DRY
9 OZ. CAN
97¢
LIMIT 1

ARE YOU IN THE DARK ABOUT PRESCRIPTION PRICES?
DON'T BE... JUST ASK FOR A PRESCRIPTION PRICE QUOTE FROM SUPERX
SuperX takes the guesswork out of buying prescriptions!

Reg. 17¢
DIAL SOAP COMPLEXION BAR
9¢
LIMIT 2

Reg. 76¢
SCOPE MOUTH WASH
12 OZ. BOTTLE
69¢
LIMIT 1

Reg. 59¢
PANTY HOSE
3 PR. for
\$1.00

Reg. 13.99
BUDDY L MOTORIZED BARBEQUE GRILL
\$8.88

Reg. 1.17
CLAIROL LOVING CARE HAIR COLOR
\$1.09
LIMIT 1

Reg. 1.09
30 GALLON TRASH BAGS
20 COUNT
77¢
LIMIT 1

Reg. 77¢
GILLETTE FOAMY SHAVE CREAM
11 OZ. CAN
67¢
LIMIT 1

29.95 Value
BEAUTIFULLY DESIGNED COCKTAIL OR COMMODE END TABLES
16.77

GIRL'S CAMP

CANADEA RANCH offers 2, 4 or 8 week sessions for girls only. Ages 8 to 17. Located near Clare, Michigan. Specializing in horsemanship - both Western and English, swimming, and many additional activities. Act quickly! Write: Mrs. Ted McCullough, 2955 Stephanie Ct., Drayton Plains, Mich. 48020

NOTICE TO QUALIFIED ELECTORS
PRESIDENTIAL PREFERENTIAL PRIMARY ELECTION
CITY OF PLYMOUTH, MICH.

Notice is hereby given that a Presidential Preferential Primary Election will be held in the City of Plymouth, County of Wayne, and State of Michigan, from 7:00 A.M. to 8:00 P.M., Eastern Standard Time, on Tuesday, May 16, 1972, at which time the candidates for the following offices are to be voted for in Wayne County:

President of the United States
Delegate to County Convention

The following State proposals will appear on the ballot:

PROPOSAL A
Proposed Constitutional Amendment to allow the legislature to authorize lotteries and to permit the sale of lottery tickets.
This amendment would allow the legislature to enact laws to authorize lotteries and to permit the sale of lottery tickets.
Shall this amendment be adopted?
YES
NO

PROPOSAL B
Proposed Constitutional Amendment to permit members of the legislature to resign and accept another office to which they have been elected or appointed.
This amendment would permit members of the legislature to be elected or appointed to another civil office during the term for which they were elected. Before accepting that office they would be required to resign from their legislative office.
Shall this amendment be adopted?
YES
NO

The polls will open at seven o'clock (7:00) A.M., Eastern Standard Time and will remain open until eight (8:00) o'clock P.M., May 16, 1972.
You are further notified that the City's five (5) precinct locations are as follows:

Precincts: 1, 4 & 5 Community Center Building 200 Union Street
2 Starkweather School, 550 N. Holbrook
3 Central School, 650 Church Street

PAUL V. BRUMFIELD
Acting City Clerk

Publish April 26, May 3, 1972

Millage Hike Proposed

Continued from Page 1A

THIS WOULD enable the district to operate Plymouth - Canton High School, Miller Elementary School, rehire the 81 dismissed teachers, replace retiring and leaving staff members, conduct all extra curricular activities such as forensic, debate, school papers, annual staff, club activities, interscholastic athletics, conduct junior league programs, employ supervisory personnel such as crossing guards, room supervision, bus loading and playground supervision; and provide music programs, other than class activities, such as marching band, glee clubs and the like.

It was pointed out that 81 probationary teachers had received notice earlier that their services would not be required next fall. This is in accordance with the master contract which provides teachers must be notified 60 days in advance of the final day of the school year.

"At this point, we would be about even with the situation as it is right now," said Acting Supt. Hoben. "But we would not have funds to take care of the additional 660 students nor would we have a professional staff for the new high school and Miller elementary. It would provide only for the operational and classified personnel workers but wouldn't do any more than open the doors...there wouldn't be a teacher in sight."

THE BREAKDOWN of the 5 mill renewal, which would bring \$1,495,000 into the budget, finds \$220,000 for opening Plymouth-Canton High; \$75,000 for Miller elementary; rehire 81 teachers for a total of \$810,000; replace 16 teachers who are leaving or retiring for \$160,000; carry on the work of BCD for \$130,000; and continue operation of buildings to support the BCD and community activities for \$100,000.

With the renewal plus one mill, the district could hire 19 additional teachers to aid in taking care of the needs of the projected growth of 660 students; implement the three-year study and recommendation of the Curriculum Coordinating Council to change the elementary social studies program; and hire additional special education staff to prepare the school system to meet the mandatory requirements of Act 198 of the public acts of 1971.

There isn't any way that 19 teachers could take care of 660 students but the administration plans

adjustments in the staff with the expectation that classroom loads will not exceed a ratio of more than 28.2 per teacher.

The professional staff includes 472 with a teaching staff of 382. The recent dismissal orders for 81 has dropped the teaching total to 301 which the administration knows would boost classroom totals and lower the level of education.

Thus, the administration and the school board believes it is absolutely necessary to have the 5 mill renewal and the additional one new mill approved to maintain the present educational level for the coming year.

Of serious concern to the school district is the threat of lost revenue through the enactment of Public Law 139 which requires all school districts in Wayne County to lose 1/4 mill of their allocated millage to support the Wayne County Community College. This could cost Plymouth \$85,000.

THERE IS a known loss of \$10 million in personal property taxes in Plymouth Township as a direct result of the retrenching program at the Burroughs plant where employment is down from 5,800 to less than 1,900, according to figures from company officials in the last six months.

The board also is faced with the prospect of retroactive salary adjustments for the bargaining units of the school district's labor force.

This could cost as much as \$190,000 and is not included in any escrow account. Three of the five units have petitioned the IRS for salary adjustments.

Because of the uncertainties of the items: Ford Motor suit for adjustment in assessments and return of \$260,000 from the township and school board; the payment of a quarter-mill to the WCCC; and the retroactive pay, the school board is asking for approval of Proposition III for one mill for one year to protect the base budget.

It would be levied prior to Sept. 1, 1972 if required. Otherwise, the one mill, or any fractional part thereof, would not be levied.

In addition, the administration is working closely with the recommendations of the Citizens' Finance Committee which asked for a reduction of \$319,000 in the budget.

THE COMMITTEE recommended the closing of Central Junior, the former senior high, for at least one year. The administration has recommended limited use for a savings of \$140,000.

Other reductions to be started immediately include: elimination of S.T.O.P., \$12,000; reduction of aides, \$10,500; reduction of in-service, \$50,000; reduction of capital outlay, \$46,000 for a total of \$298,500.

2 Plymouthites On Dean's List

PLYMOUTH Two Plymouth students have been named to the dean's list at Indiana University, Bloomington.

Gayle R. Grogg, of 860 Palmer and Rochelle G. Ryder of 1496 Sheridan, were honored for their scholastic achievement at the university's annual Founders Day ceremony.

Cpl. Watrous Receives Duty

PLYMOUTH Marine Cpl. Kim K. Watrous, son of Mr. and Mrs. Robert C. Ameen of 15606 Northville Forrest Dr., Plymouth, has reported for duty at Marine Corps Air Station, Yuma, Ariz.

He attended Springfield High School in Springfield, Ill., and joined the Marine Corps in November 1969.

The Nifty Weather Machine
warms...
cools...
cleans air...
controls humidity.



See the nifty weather machine that's right for you—in gas, oil or electric. Or, you can add Lennox air conditioning, air cleaning or humidity control to almost any forced air system. Get out from under the weather!

KEETH
Heating & Air
Conditioning Co.
400 N. Main St. Plymouth
453-3000
Certified **LENNOX** dealer
"WE TRY HARDER"

My Mom tells me I should buy appliances where they SERVICE what they sell.

Have you been to **BILL'S ROOS**? They have the BEST SERVICE in town!!

15075 MIDDLEBELT
SOUTH OF 5 MILE ROAD • Livonia • 425-5040

PLYMOUTH TIRE CO.
B.F. Goodrich

LIFESAVER RADIAL SALE
THE 40,000 MILE TIRE
• BFG's best passenger tire • Made with Dynacor Rayon Cord • Our safest, strongest, best mileage tire

AS LOW AS **\$38.00**
Whitewall size AR 78 13 plus FET at \$1.89 per tire plus trade in

HEADQUARTERS FOR
• ALIGNMENT
• BRAKES
• MUFFLERS

HOME OF THE 40,000 MILE GUARANTEE
ALIGNMENT - BRAKES - MUFFLER HEADQUARTERS
PLYMOUTH TIRE CO.
705 W. ANN ARBOR ROAD
at Main Street
PLYMOUTH • PHONE 453-3165

True Value **Early Bird Specials!!**
HARDWARE STORES

SERVESS
19" CUT, 3 HP STEEL DECK ROTARY **4988**

Be an Early Bird! Shop early to get great buys that other shoppers miss! These are just a sample of our Early Bird values.

Many other models to choose from including Toro, Jacobson, Black & Decker & Tru-Test.

TRU-TEST
ELECTRIC 18" Wide Cut ROTARY **3988**

WITH REMOTE SWITCH
6" wheels with nylon bearings. 360° baffle. Handle folds flat. **DELUXE ELECTRIC**—cord flipper, rear safety deflector. Roller bearings on 7" wheels. **4988**

TERRIFIC BUY AT THIS LOW PRICE!
Powerful Briggs & Stratton engine has convenient remote control, easy recoil starter. 6" radial disc wheels have nylon bearings. Chrome-plated safety handle folds flat for easy storage, toting.

YOUR CHOICE 1.99 ea.

BUY NEW GARDEN TOOLS NOW AT BIG SAVINGS!
(A) LAWN BRUSH—sweep-type with 22 spring-tempered teeth.
(B) BAMBOO RAKE—steel band locks 26 teeth in flexible head.
(C) DIRT SHOVEL—for lawn and garden. Handy size. Ash handle.
(D) BOW RAKE—14" steel head with 14 curved teeth, ash handle.
(E) GARDEN HOE—6 1/4" wide steel blade with sharp cutting edge.

INTERIOR FLAT LATEX OR LATEX HOUSE PAINT
Good hiding power; dries fast. Tools clean up in soap & water. In white or ready-mixed colors. Custom colors slightly higher.

TRU-TEST
STANDARD TEST
LATEX
FLAT WALL FINE
4500
2 gal. \$8 for

LIVONIA True Value HARDWARE
5 MILE ROAD at FARMINGTON ROAD
PHONE 937-1611 GA 2-1155
OPEN DAILY 9 a.m. - 9 p.m. SUNDAY 10-2 p.m.

where it's all at!!!

a word for the golf set



MacGREGOR
Tom Weiskopf "Gold Crown"

GOLF SET
8 - IRONS, 3 - WOODS
129.95

NORTHWESTERN
"Pro-Bilt" GOLF SET
Ladies' and men's starter set.
5 - IRONS, 2 - WOODS
34.95

WILSON
"Billy Maxwell"
GOLF SET
8-IRONS, 3-WOODS
True Temper custom shafts.
89.95

FOLDING GOLF CART
10" wheel, nylon bearings, fully adjustable bag brackets.
Special 10.99

CONVERSE GOLF SHOES
12.99

ASTRO-FLITE GOLF BALLS
2.99 doz.

Michigan Bank - Americards Master Charge Cards

WONDERLAND
Plymouth & Middlebelt
GA 7-5386
Open Nightly til 9

SPORT Griswold GOODS
Mail & Phone Orders

Want to find someone who is looking for a second TV set for their family room? Find him through a low cost Observer Classified Want Ad. Turn your no-longer used TV set into usable cash this week.

522-0900

KAYAK POOLS **C'MON IN -- THE TREAT'S ON US!**
FREE KIDDIE RIDES - LOLLIPOPS COFFEE & DONUTS

24' POOL IMMEDIATE DELIVERY
\$239.00

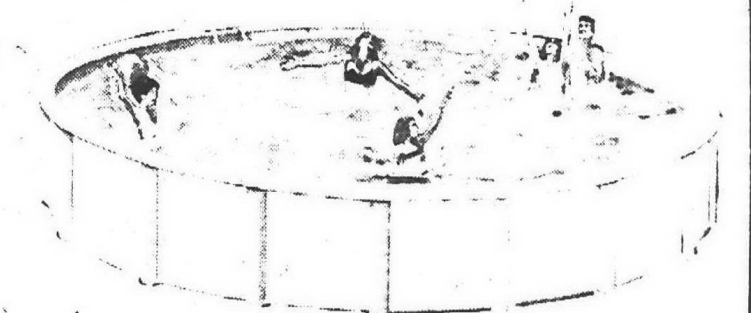

AMERICA'S GREATEST 1972 ABOVE GROUND POOLS

12'x24' OVAL IMMEDIATE DELIVERY
\$379.00

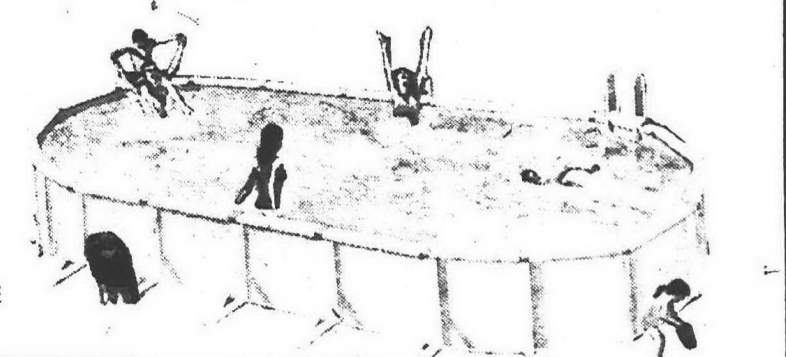

DON'T WAIT FOR HIGHER PRICES!

THESE FANTASTIC PRICE OFFERS
GOOD APRIL 26-APRIL 30, 9 P.M.

CHECK OUR REFERENCES: WE ARE SWIMMING POOL EXPERTS. Member National Swimming Pool Institute



STOP IN OUR INDOOR FACTORY SHOWROOM
5601 S. TELEGRAPH, 1 Blk. N. of Van Born
Dearborn Heights

OPEN DAILY 9-9 P.M.---SUNDAYS, 12-6 P.M.

Museum In California Names Ex-Plymouthite To Key Executive Role

Brenda Richardson, a former resident of Plymouth who is the daughter of the township clerk and her husband, has been named assistant director for

exhibitions at the University Art Museum at Berkeley, Calif.

Museum Director Peter Selz made the announcement, adding, "Brenda's assistant-directorship gives me special pleasure because she is now recognized in national circles as a museum person of excellence, and this new position is more commensurate with her extraordinary abilities."

Miss Richardson became a research assistant at the museum in 1964, when she was completing her master's degree in art history at the University of California, Berkeley. She has been in charge of administering museum publications and exhibitions since 1966 and was named curator of exhibitions in 1970.

She has also contributed to and prepared numerous exhibition catalogs and organized many shows of her own, including the major exhibition of west coast artist William T. Wiley that was featured in Time magazine. The show opened at Berkeley in September 1971 and has since traveled to museums at

Philadelphia, Chicago, and Washington, D.C.

Miss Richardson's articles have appeared in "Art in America," "Art Journal," "Arts Magazine," and other periodicals, and she writes a monthly column on the art developments in the San Francisco area for "Arts Magazine."

Miss Richardson, now 29, graduated in 1960 from Plymouth High School and received her bachelor's degree in English and French literature from the University of Michigan in 1964.

She is the daughter of Mr. and Mrs. Robert B. Richardson of Morrison. Mrs. Helen Richardson is the clerk of Plymouth Township, and Mr. Richardson, employed until recently by Burroughs, does commercial photography and plans to go into real estate.

WSU Wrestler

Sophomore heavyweight Essa Sackllah paced Wayne State University's wrestlers with a 15-9-0 dual meet record and 12 pins. He was 9-5-0 in dual meets eight falls.

Teacher Rescues Child, 2½

PLYMOUTH A Plymouth teacher is credited with saving a child's life in a near-fatal drowning accident near his home in Ann Arbor.

Robert Garrett was summoned by a neighboring mother after her child had told her that his playmate had fallen into Lake Lila from a dock. The lake is a recreation facility for Village Green Apartments, where Garrett is a resident.

Garrett found the 2½-year-old under the dock on the bottom of the lake.

"He had been under four to six minutes when I got there," Garrett said, "and I began mouth-to-mouth resuscitation right away. He had already turned blue."

Although Garrett had never received formal instruction in lifesaving techniques, he had read about the steps involved.

The child was taken to St. Joseph Mercy Hospital in Ann Arbor where he is still under treatment since the accident four weeks ago.

Garrett is an eighth grade math and science teacher at Pioneer Middle School.



ROBERT GARRETT

Plymouth Brevities

BIKE RODEO time has arrived again, with this annual safety promotion of the Plymouth Optimist Club being scheduled to start at 9:30 a.m. Saturday, April 29 in the parking lot behind Central Junior High School.

The rodeo is open to all grade school children in the Plymouth area who have bikes and would like to have them checked, says Ted Kuhns, rodeo chairman. All bicycles will be inspected and youngsters will be tested on safe riding techniques.

Kuhns announced that prizes will be awarded and there also will be a trophy which will be presented to the school which has the greatest number of participants in the rodeo.

LOYALTY DAY open house has been scheduled for Sunday, April 30 by Mayflower Post 6695 of the VFW, at its headquarters, 1426 S. Mill.

A public brunch of sausage, eggs, toast and coffee will be served for \$1.25 per person from 11 a.m. to 1 p.m., with square dancing being featured in the afternoon. Late in the day there will be a sparerib cookout with a full meal available for \$3.

events planned next week. First will be its participation in Senior Citizens Day at Artrain on Monday, which will be followed Tuesday by a sight seeing bus trip to Sarnia, Ont.

PLYMOUTH MUSICIANS took top honors Saturday in the state sectional junior high school band and orchestra festival. Central's band and orchestra both scored "straight ones," meaning a superior rating from each of the three judges in rehearsed music plus another for the sightreading of unrehearsed material.

The band from West Middle School, which was eligible after gaining a superior rating at the district level, was scored 1-1-2, the latter coming in sight reading.

JOHN Q. GROOT of Plymouth, will be displaying his handmade pewter Saturday at the Westacres Artist's Market at the Westacres Clubhouse off Commerce Rd. between Hiller and Union Lakes Rds. in Oakland County. The show

will run from 10 a.m. to 6 p.m. Groot works at the Henry Ford Museum, Greenfield Village, making reproductions of old pewter. He will be one of 29 artists whose work will be on display Saturday.

ANGLING RECOGNITION has come to Atty. Robert B. Delaney of Plymouth for his accomplishments in the 37th annual metropolitan Miami

fishing tournament sponsored by the Miami Herald.

An announcement from Lefty Kreh, the tournament manager, says Delaney will receive a citation for catching an eight-pound, nine-ounce bonefish in the spin casting division. He also earned a sportsmanship award when he caught and released four bonefish.

Rego DECORATING CENTER

Ellott's PAINT Sale!

10% OFF 2 Gal. Paint
REG. 6.14 up

15% OFF 4 Gal. Paint

20% OFF 8 Gal. Paint

15637 Newburgh
Next to Melody Party Store

464-2700
Mon. - Fri. 9-7
Sat. 9-6, Thurs. 9-8

LIVONIA

MOTHER'S RING

ORDER NOW FOR MOTHER'S DAY

Five styles to choose from, 14k yellow or white gold. A sparkling birthstone for each loved one in the family.

\$21.95 AND UP

Family pins, pendants and earrings also available

Bluford JEWELERS

"The Store that Service Built"

USE YOUR CHARGE ACCOUNT

BankAmericard Master Charge Lay-A-Way

467 Forest Plymouth GL 3-5290

OLGC's Students Create Filmstrips

Sixth grade language arts students at Our Lady of Good Counsel composed their own filmstrips for a recent film festival as part of Kaleidoscope Plymouth.

They wrote scripts and planned graphic presentations for the filmstrips. The strips were complete with taped narrations or commendation by a student as the film was shown.

The students presented their filmstrips to an audience and were judged on creativity. The finished pieces dealt with such classroom problems as "Study Habits" by Lisa Skladzein and Linda Bartalsky in class 6-1.

Chris Voytas and Kathy Stacey created "Max's Misspelled Words" among others such as "Dewey

Meade and Mike Schulte, "Number Ciphers" by Jim Marks and John Broderick, and "Tom Swifties" by Tom Covington and Bob Doherty. Class 6-2 students devised "Seabird" by Mary Clare Swabon and Carey Cyburt, "A Parody of Homer Price" by John Lucchetti and John Hull, and "Language Is Symbols" by Bruce Supanich and Jerry St. Pierre.

After the filmstrip presentation, refreshments were served by Denise Ouellette, Denise Kulas, Michelle Leveille, Kathy Sochacki, Carey Cyburt, Tomara Bulifant, Bill Churchman, Jerry St. Pierre, John Hull, Nancy Plas, Jim Holland, Barb Briscois, Debbie Szopa, Lisa Lukens, Tom Covington and Jim Marks.



LAWRENCE LIVINGSTON Memorial Fund Scholarships of \$75 each have been granted to Karen Nance and Dan Moyer, both of East Middle School. The scholarships will be applied toward tuition at the National Music Camp at Interlochen. Trustees for the fund named for the late Plymouth bandmaster are Mrs. Livingston, James Griffith and Carl Taylor.

Schoolcraft College

SPRING SESSION

May 1 -- June 22

REGISTRATION

MONDAY, MAY 1, 1972

Day Students Register: 9-11 a.m. and 1-3:30 p.m.
Evening Students Register: 6-9 p.m.

(Late registrations accepted May 2-3-4)

For Complete Information Call
591-6400, EXT. 228

18600 HAGGERTY ROAD - LIVONIA, MICHIGAN 48151

This face will never be the same!

Remember it tomorrow for 38¢ today.

One 5x7 Color Portrait for 38¢.
A. One sitting per subject.
B. Additional subjects \$1.00 each (Groups or individuals).
C. All ages: babies, children, adults.
D. Additional prints available at discount prices.
E. Photo charms also available.

KRESGE'S

360 MAIN STREET
APRIL 28, 29

Shooting hours - Weekdays 'till 8:00 P.M.

PCP

SURETY NOW OFFERS YOU 5% Per Annum

WITH DAILY INTEREST

ON PASSBOOK SAVINGS.

Act Today---Increase Your Interest from 4½ to a Full 5%

Insured to \$20,000 Compounded Quarterly

SURETY FEDERAL SAVINGS & LOAN ASSOCIATION

VISIT OUR NEW BEAUTIFUL MODERN FINANCE CENTER TODAY

PLYMOUTH 1200 SOUTH SHELDON ROAD
DOWNTOWN 1250 GRISWOLD
REDFORD 22041 GRAND RIVER
EASTSIDE 8 MILE AND KELLY ROAD



LEONARD J. BARR II, of Westland, has been appointed investment officer at Manufacturers Bank. A graduate of Wayne State University, he joined the investment staff of the bank in 1969. Barr is a Navy veteran and a member of the Marine Historical Society of Detroit and the Great Lakes Historical Society.

Senators Split 3-1 On Farmer Unions, Pricing

LANSING Observerland senators split 3-1 in favor as the State Senate last week gave 21-11 approval to a bill that would give farmers the right to unionize and power to fix prices on their commodities.

The controversial bill was the work of Sen. Charles Zollar (R-Benton Harbor), himself a wealthy fruit grower and industrialist in southwestern Michigan.

Backing it were Sens. David Plawecki (D-Dearborn Heights), William Faust (D-Westland) and Carl Pursell (R-Plymouth). Opposed was Sen. Daniel Cooper (D-Oak Park).

The price-fixing plan would allow 51 per cent of growers of at least 50 per cent of a certain commodity to set the price for the entire crop.

In the State Agriculture Dept., an "agricultural complaints, appoint arbitrators, render decisions and award damages."

Zollar described it as an

attempt to help poor farmers caught in a price squeeze. But an angry Senate GOP Leader Robert VanderLaan called it a giant step into price fixing. VanderLaan voted for it because he said he wanted Zollar's signature on a school aid bill.

He said Zollar "collected all the skeletons he had hidden to get his bill passed." And he accused Zollar of using his power to set himself up for a congressional race.

PURSELL SAID that if Zollar did any arm-twisting, he (Pursell) didn't see it and wasn't on the receiving end. Pursell said the bill had merit: "A lot of the big farmers weren't for it, and a lot of the small ones were. They'd have a large, perishable crop come in, and a processor would come in and drive the price down."

"This will give them a chance to organize and bargain with the processors," said Pursell.

House Rejects Anti-Bus Plan

LANSING Observerland state representatives split 6-2 along familiar lines last week as an anti-bussing amendment to the state constitution fell 10 votes short of passage in the House.

The resolution got 64 favorable votes, with 74 (or a two-thirds majority) needed send it to the Senate, and 36 opposed.

Reps. Marvin Stempfen (D-Livonia) and Joseph Forbes (D-Oak Park), whose district includes eastern Southfield, continued to vote against the resolution.

Backing it were Reps. Richard Young (D-Dearborn Heights), whose district covers parts of Westland and

Livonia; John Bennett (D-Redford); James Tierney (D-Garden City), whose district includes northwestern Westland and the Plymouth community; Raymond Baker (R-Farmington), whose district includes Lathrup Village and western Southfield; and James Defebaugh (R-Birmingham), whose district covers Southfield Township.

The measure, sponsored by Democrat Joyce Symons of Allen Park, was recently forced out of committee. Purpose is to give Michigan voters a chance to outlaw school bussing as a way to achieve racial balance.

Opponents argued it would be futile to attack the matter through the state constitution because courts are deciding cases on the authority of the U.S. Constitution, which always takes precedence over state authority.

2 Prizes For Striewski

Ted Striewski, faculty member at the Oakland Community College Orchard Ridge Campus in Farmington, has been awarded the top purchase award and an additional prize in the sixth annual national drawing and sculpture exhibition in Corpus Christi, Texas.

The winning entry entitled "Son of Wall Egg" is an epoxy resin construction utilizing cast polyester resin and plexiglass — a technique developed by Striewski. The work will become part of the permanent collection of Del Mar College, sponsor of the exhibition. The award also includes an invitation for a one man show in Texas.

The second award is a cash prize offered by the Coca Cola Bottling Co. for the resin construction entitled "Jumbo Extra Large Egg." The show was judged by the sculptor, George Segal. The exhibition will be on display from May 7 to May 31.

Striewski resides at 26100 Barbados, Farmington.

Interior Design Classes Set For Early May

Knoppow's Wallpaper City on Grand River in Farmington is offering free interior design classes starting in early May.

Designer Patricia Roubie will conduct the three-session seminar with persons who have a basic background in home decorating and want to approach their decorating needs in a professional manner with an overall scheme in mind.

The class will deal specifically with coordinating furniture, draperies, wall covering and carpeting relative to proper placement, period styles and correct usage of texture, color and balance.

Each member will work on completing one room of their home, developing their theme as a professional would.

The GOOD HOUSEKEEPING SHOPS

OUR 53rd YEAR
24 Convenient Locations

THURSDAY! FRIDAY! SATURDAY! 3 DAYS ONLY

SALE!

Air Conditioners Refrigerators Freezers

BIG PRE-SEASON SAVINGS on THE FAMOUS TRUSTWORTHY BRANDS

'Early Birds' Get the Best Buys... the Big Bargains... Best Choice from Complete Stocks

Save Now on AIR CONDITIONERS

GENERAL ELECTRIC

Truly Portable 'Carry Cool' PRE-SEASON SPECIAL **\$99⁸⁰**

Weights 43 lbs. Thermostat control! Includes handy fit for 'do it yourself' installation!

Easy to carry from room to room, or window to window! 1,000 BTU capacity. Save!

WHIRLPOOL Big 8000 BTU BUY \$158⁸⁰

A cooling powerhouse with 115-volt operation! Washable filter. Has E-Z mount kit!

WHIRLPOOL 'Slide Window' \$188⁸⁰

2-speed 6,000 BTU unit with thermostat. Has window filter & E-Z mount kit.

FEDDERS Giant 15,000 BTU Unit \$238⁸⁰

Multi-room cooler with thermostat. Has variable air direction control. Flex-mount kit, too.

3-day Pre-Season Sale! FREEZERS

WELBILT 6 cu. ft. Freezer \$138⁸⁰

210-lb. capacity. Fit small floor space. Sorting basket! Casters.

ADMIRAL 352lb. Upright \$148⁸⁰

Huge capacity — yet only 21 inches wide. All deluxe shelves!

Gibson 437-lb. Upright \$188⁸⁰

Huge 12.5 cu. ft. capacity. Has handy defrost drain, etc.

Admiral Giant 526-lb. Deluxe Freezer \$188⁸⁰

Mammoth capacity to meet the needs of the largest family! Also has big storage basket — counter-balanced safety lid with super-safe vinyl seals — heavy duty compressor, etc.

Lid Lock with Keys! Interior Floodlight! Handy Defrost Drain!

DELUXE 2-DOOR REFRIGERATORS at Big Pre-Season Savings, 3 Days Only

Admiral Deluxe 2-Door '12' Price Reduced Now \$188⁸⁰

Lowest price ever, 3 days only! Has full-width freezer, 11.1 sq. ft. shelf area, all deluxe door features.

GENERAL ELECTRIC 11.8 cu. ft. Deluxe 2-Door Refrigerator \$208⁸⁰

'Early Bird' special in one of our best-selling models! Full width freezer — giant crisper — butter chest, etc.

Gibson Big Full Family-Size NO FROST 2-DOOR \$228⁸⁰

Wow! It has 18 sq. ft. shelf area — 2 big crispers — butter chest — deluxe door shelves, and more.

PHILCO 15.8 cu. ft. Deluxe 2-Door Refrigerator \$238⁸⁰

Giant 133-lb. across-top freezer — 1 refrigerator shelves plus a half-width shelf — 2 crispers, etc.

3-day Sale! Big Deluxe No Frost Side-by-Side Refrigerator/Freezers

Whirlpool 15.1 cu. ft. No Frost SIDE-BY-SIDE \$298⁸⁰

It's a big 195-lb. upright freezer plus roomy deluxe refrigerator in one compact cabinet — with no defrosting in either section!

PHILCO Huge 17 cu. ft. Deluxe No Frost Side-by-Side \$318⁸⁰

Wow! It has 218-lb. no-frost freezer — 23.1 sq. ft. shelf area — big storage basket in freezer — roomy crisper — and much more, too!

Gibson Huge 18.5 cu. ft. NO-FROST SIDE-BY-SIDE \$348⁸⁰

Delivered, Serviced And Guaranteed!

- Giant 219-lb. freezer
- Separate cold controls
- Super-storage side-by-side rolls forward for easy cleaning, 21 sq. ft. shelf area. Crisper & meat keeper. Lots more.

BRAND NEW '72 CHEVROLET IMPALA SPORT COUPE

\$2789⁰⁰

INCLUDES POWER STEERING and POWER BRAKES. Stock No. 353

Lou LaRiche Chevrolet
40875 PLYMOUTH RD.
(ACROSS FROM BURROUGHS)
PHONE 453 4600

Don't forget! Our low 'Early Bird' Sale prices include faster, careful delivery... 1-year expert 'in-home' service... plus your satisfaction guaranteed!

GOOD HOUSEKEEPING SHOPS • Michigan's Largest, Dependable Appliance TV Dealer

WONDERLAND
Plymouth-Middlebelt
GA. 7-4212

REDFORD
21725 Grand River
KE. 2-4871

WEST DEARBORN
22155 Michigan
LO. 1-7766

EAST DEARBORN
4947 Schaefer
TI. 6-1177

OPEN EVERY NIGHT FOR YOUR SHOPPING CONVENIENCE

Observerland Track Relays Saturday

By TOM DONOGHUE
Observer Sports Editor

The stage is set for the top track event in the area . . . the 1972 Observerland Relays.

A total of 18 schools will be out to capture top honors this Saturday (April 29) at Redford Union's track at Lola Valley junior high with gates opening at 5 p.m.

This will be the second annual Observerland track and field relays with Farmington High the defending champion.

The Falcons walked off with 28 points last year followed by North Farmington with 24, Redford Union 23, Bishop Borgess 20 and Churchill 19.

Meet director John MacKenzie expects all individual records established last year to fall.

"The toughest mark to better will be Farmington Tom Massey's shot put of 55'11 1/2", said MacKenzie. Thurston's Tom Haron should be the strongest of the competitors, with a recent toss of 55'3 1/2".

SATURDAY'S MEET could well be labeled the battle of the minds. Coaches will be shifting their athletes to find right combinations with some stacking some events to go after record times and some spreading out the talent to score the seconds and thirds for an overall score and a shot at the title.

All in all, the meet is shaping up to be No. 1 on the '72 card with powerhouses Bishop Borgess and Livonia Franklin the likely favorites.

Coach Steve Strauch of Brogess and Bob Holmes of Franklin will have to be on the lookout for contenders in Farmington, Garden City West, Redford Union and Stevenson.

The relay lineup is as follows: Bentley, Bishop Borgess, Churchill, Clarenceville, Farmington, Franklin, Garden City East, Garden City West, Birmingham Groves, Farmington Harrison, Southfield Lathrup, North Farmington, Northville, Plymouth, Redford Union, Southfield, Stevenson and Thurston.

The highlight has to be the running of the 440 and 880 relays.

FRANKLIN boasts the top time in the state at :44.1 with Borgess one step behind at :44.3. Next comes Redford Union at :45.1 and Bentley at :45.6. Watch out for a sleeper in Farmington.

The 880 relay list also shows Franklin on top with 1:31.6 and Borgess second at 1:32.5. Farmington is third with a 1:32.8 and RU fourth at 1:33.5.

These two races alone should be worth the evening's attendance. Tickets will be sold at the gate, students for 50 cents and adults one dollar.

The Borgess shuttle relay team is working for the No. 1 berth in the state . . . look for a record time Saturday.

The meet records established last year in the first running of the Observerland relays are:

FOUR MILE RELAY	Churchill (18:49.9)
880 RELAY	North Farmington (1:33.9)
TWO MILE RELAY	Farmington (8:09.2)
DISTANCE MEDLEY	Redford Union (10:53.1)
SHUTTLE HURDLE	North Farmington (:57.8)
440 RELAY	Bishop Borgess (:45.1)
MILE RELAY	Farmington (3:27.0)
SHOT PUT RELAY	North Farmington (141'8 1/4")
Best Put	Massey, Farmington (55'11 1/2")
POLE VAULT RELAY	Farmington (33'6")
Best Vault	Blanchard, RU (13')
LONG JUMP RELAY	North Farmington (57'11 1/2")
Best Jump	M. Gow, N. Farmington (20'8")
HIGH JUMP RELAY	Churchill (16'7")
Best Jump	Sieker, Plymouth (5'10")

The winner of this meet can lay claim to being the No. 1 team in Observerland area, especially since competition of this type demands a show of strength, balance and depth.

There are no individual events. Even the field events are relays in which the performance of each athlete is added to that of his teammates to determine the winner in that event.

Each field event team will consist of three athletes. Thus in the pole vault, the best height cleared by each of the three members of the team is totaled to determine the winners.

There are no preliminaries - all events are final.

The time schedule for Saturday is:

3:30	POLE VAULT RELAY
4:30	HIGH JUMP RELAY
5:00	GATES OPEN, SHOT PUT AND LONG JUMP RELAY
7:30	FOUR MILE RELAY (One Race)
8:00	880 RELAY (Three Heats)
8:15	TWO MILE RELAY (One Race)
8:30	DISTANCE MEDLEY (One Race)
8:45	SHUTTLE HURDLE (Four Heats)
9:00	440 RELAY (Three Heats)
9:15	MILE RELAY (Three Heats)

Individual duels are expected among pole

vaulters Craig Boyak of Thurston, Nat Durham of Farmington and Hooker Wellman of Plymouth.

THE HIGH JUMP will feature top performers in Stevenson's Neil Bowlby, Jim Honke of Churchill, Guy Burke of Franklin, Farmington's Durham and Dave Schoof of RU. All are six foot plus jumpers.

Adding to the color of the meet will be the Redford Union Trickettes. The 28 girl team will be assisting all officials. In charge of the unit are RU seniors Kathy Schwanz and Aileen Adagna.

The officials make up a list of their own. RU track Coach John MacKenzie is the meet director, with assistant meet director in the hands of RU Athletic Director Howard Kraft.

THE REFEREE is Bruce Waha, now track coach at Howell High School, and formerly coach at Detroit Redford. Tommy Thompson, executive editor of Observer Newspapers is the honorary referee.

The public address announcer will be none other than Homer Roberts. He is the conservation teacher at RU and announcer of all track meets and basketball games. This is Roberts' 24th year at RU and he is retiring this year with 42 years of teaching to his credit.

"He has been broadcasting ever since we had a PA," commented MacKenzie.

The starter is Mike Bowerman, former track coach at RU and the clerk of course is Len Cicone, formerly track coach at Birmingham Groves.

HARRY HIDEFELTER, athletic director at Belleville, is the data timer. Head Judge is John MacDonald and scorer is RU math teacher George Liddle.

Head Timer is Kermit Ambrose and in charge of place timers is Farmington's Athletic Director Jack Cotton. Other place timers are: Carl Andrews, Eric Surdeck, Dick Habicht, Ron Perian, Marty Gallo, Joe Soukup, and Bruce Barton.

Place judges are Al McGaw, Dick Habicht, Dave Mattingly and Tip Smathers.

Curve judges are Bob Oullete and Mike Krafchak. Terry Reid and Mike Bowerman head the list of exchange judges.

FIELD EVENTS are headed by: Howard Kraft (shot put); Terry Reid (long jump); Jim Haggart (pole vault); Hugh Laird (high jump); and Ralph Deetz will be handling the tickets.

Don't miss the top track event of the season . . . see you this Saturday, at the '72 Observerland Relays.



NO. 1 LONG JUMPER -- Churchill's Jim Watson is pacing area long jumpers with a distance of 21 feet. Watson will be in action this Saturday in the Observerland Relays at the Lola Valley Junior High field. (Observer photo)

A NF First: Parker Hurls No-Hit Gem

By TOM DONOGHUE
Observer Sports Editor

North Farmington hasn't been tearing the cover off the ball lately in hitting but it really hasn't had to...the pitchers have been in command.

Louie Doot turned in a brilliant one hit pitching performance in a 1-0 victory over Walled Lake Western and junior righthander Kim Parker completely baffled Franklin with a no-hitter in a Raider 6-0 victory.

What a turnabout it was for Parker. In his last outing against Thurston he was blasted for seven runs in the first inning and was relieved after retiring just one batter.

But against Franklin he was an ace. He walked four Patriots and struck out one. There were three close calls in the route to a no-hitter. Franklin's Wayne Darragh lashed a hot shot to the Raider shortstop in the second inning

Flying High

Thurston extended its unbeaten tennis streak to 6-0 with three consecutive shutouts over Grosse Ile, Bentley and Catholic Central.

The Eagle netmen had previously beaten neighboring Bishop Borgess, 6-1, and squeezed by Trenton, 4-3. Thurston's No. 1 singles, Pat Trappnell, lost his first singles match in 19 duals over a two year span to Fred Pointe of Trenton.

Consistent winners in all six meets have been Pat Trappnell, John Pinak, Steve Becker, Jim Kobberstad, Kevin Keenan, Gary Stutler, Jim Shippe, Doug McGlothlin, Bruce Stee, Frank Horkey, and Rick Sheffield.

and the ball scooted loose for an error.

Chuck Wolfe made a diving shoestring catch in right field on a drive off the bat of Gar Frantz in the sixth inning and Darragh almost broke it up in the seventh on an infield grounder that John Cassidy picked up and rifled wide of the bag at first. Scott Ramsey took the throw and made the tag on Darragh and the rest was all simple for Parker.

THE RAIDERS did all of their scoring in the first inning off Franklin starter Dennis Watson.

With one out, Doug Moher, Cassidy, and John Haine walked. Marty Raymond struck out for the second out but Ramsey laced a single to right scoring Moher and Cassidy. Wolfe followed with a double. Doot walked and Parker helped his own cause with a two run single.

Franklin sophomore Jamie Knapp relieved Watson and quieted down the Raider bats and allowed only one hit the remaining five innings, a single by Haine in the fifth.

NORTH FARMINGTON collected six runs on four hits and Watson took the loss with Parker the winner.

The Walled Lake Western contest saw each team pound out one hit apiece with the lone run of the game not figuring in the hitting.

Doug Rapp collected the first hit for Western in the bottom of the third but was quickly erased on a line drive double play back to North hurler Doot.

The Raiders tallied in the top of the fourth with Cassidy safe on an error. Haine was safe on an error by the Western pitcher and Marty

Raymond drove one deep to left field. The putout was made but Cassidy scampered home with the game's only score.

Mike Gasser ripped a single for North in the fifth but was left stranded and the next seven Raiders went down in order.

AN ERROR allowed Jeff Evans to reach base in the Western half of the seventh but Doot had everything under control and finished his one hit performance, which included five strikeouts.

Tom Wallis' Raiders stand with three wins, two losses and a tie. The loss to Farmington was changed into a 9-0 victory due to an ineligible player.

North Farmington travels to Waterford Kettering Friday and hosts Birmingham Groves on Monday.

★ ★ ★

NO-HIT-GEM

FRANKLIN									
Waterstone cf	ab	r	h	bi					
Dorrierian 2b	2	0	0	0					
Frantz 1b	3	0	0	0					
Crowe cf	3	0	0	0					
Darragh 3b	3	0	0	0					
Watkins lf	2	0	0	0					
Livesay ss	2	0	0	0					
Patty c	2	0	0	0					
Watson p	0	0	0	0					
Knapp p	2	0	0	0					
Totals	22	0	0	0					
N. FARMINGTON									
Gasser 2b	ab	r	h	bi					
Moher cf	4	0	0	0					
Cassidy 3b	1	1	0	0					
Haine c	2	1	0	0					
Raymond lf	2	1	1	0					
Ramsey 1b	3	1	1	2					
Wolfe rf	3	1	1	1					
Doot ss	2	1	0	0					
Parker p	2	0	1	2					
Totals	21	6	4	5					
FRANKLIN	0	0	0	0	0	0	0	0	0
N. FARMINGTON	6	0	0	0	0	0	0	0	6

Snapper For people who hate picking up after themselves.

It's not just luck that one of the largest grass catchers you can buy has our mower attached to it. When we designed the Snapper, we weren't trying to build a better mower, we were trying to build the best mower, and we did, right down to the grass catcher. The Snapper Comet has a big 6 bushel grass catcher attachment that unloads in seconds. The V-18 and V-21 have a large 3 bushel bag. Whichever one you choose they all pick up grass, leaves and twigs. Work less and enjoy it more!

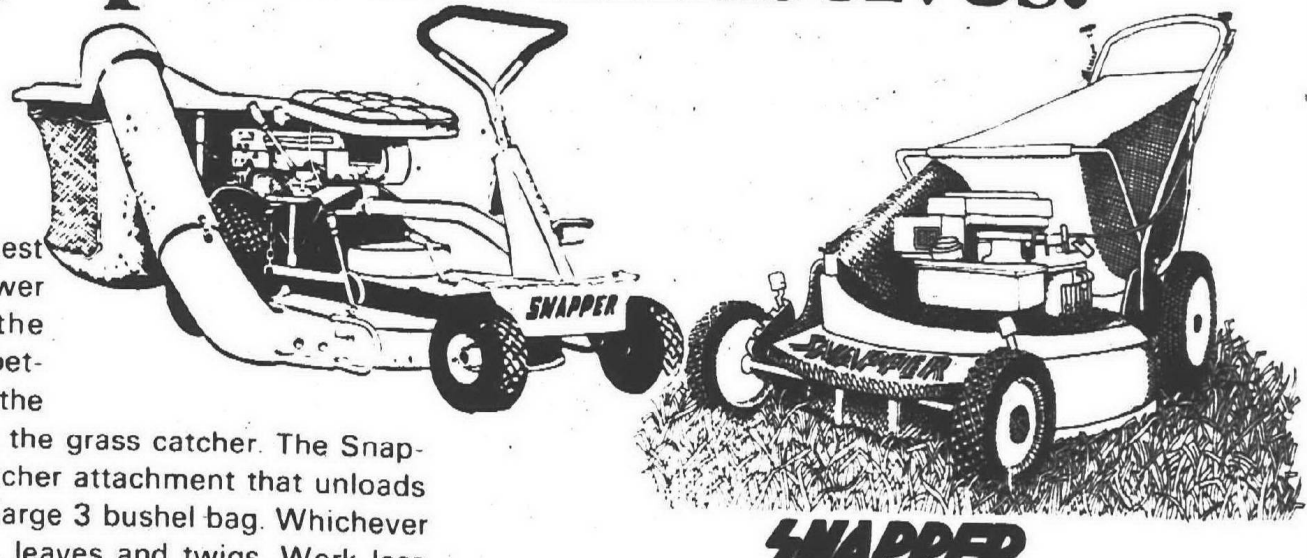

McDonough Power Equipment, Inc. A subsidiary of Fuqua Industries, Inc.

SEE THE SNAPPER TODAY AT A DEALER NEAR YOU!

WAYNE LAWN AND GARDEN CENTER
2103 S. Wayne Road
1 Mile N. of Michigan Ave.
Wayne
721-5220

AAA LAWN MOWER SALES AND SERVICE
15040 Schaefer
near Fenkell
Detroit
491-2068

DAVE'S ENGINE AND MOWER SHOP
8513 Inkster Rd.
Between Joy Rd. and Ann Arbor Tr.
Westland
427-6444

RIDINGS LAWN MOWER SERVICE
20781 Farmington
Farmington
GR 4-6743

MOWER SHOP
32480 Northwestern
Farmington
626-0833

LIONTS MOWER SHOP
28879 Greenfield
S. of 12 Mile Road
Southfield
557-3850

WHITE'S SHARPENING AND REPAIR SHOP
7777 Sheldon
Plymouth
453-5287

MAY'S MOWER AND ENGINE SERVICE
30733 W. 10 Mile
Farmington
477-7737



Wide open on the freeway or just taking your time down a country road, the CB-350K4 is the bike for you. The engine's a twin-cylinder masterpiece. Overhead cam, of course. 36 bhp. Makes for super fast takeoffs and easy riding at high speeds. The transmission's perfect for easy riding, too — constant-mesh five-speed. Constant-velocity twin carbs give you top performance. The electric starter gets you going with just the push of a button. Quiet, beautiful megaphone pipes. New fuel tank and striping. Wild lowered side covers. A great new contoured seat. An independent speedometer and tach. Plus full road lighting.

CB-350 K4

\$849 PLUS TAX

HONDA CENTER
22022 SCOOLE CRAFT
(1 Mile East of Telegraph)
535-3010
west

Listen to This!
STEREO

Complete with 8-track and speakers. Deluxe 11" Garrard turntable, cart, headphones. 2 L.P. Albums, 2 8-track tapes, A.M.F.M., 100 Watts.

\$189.95 REG. 279.95

Volume Controlled
HEAD \$6.95
PHONES
Reg. 19.95

QUALITY SERVICE
LOW PRICES

HOUSE OF DISCOUNTS

"We Service What We Sell"

DI 2-8400

HOURS BY APPOINTMENT

Terms Available



HILLTOP GOLF CLUB

50% OFF
ON ALUMINUM SHAPED CLUBS
GOOD SELECTION
MEDIUM PRICED
AND TOP GRADE IN STOCK

GOLF RATES
WEEK DAYS
18 HOLES \$4.50
9 HOLES \$2.75
TWILIGHT AFTER 6 PM \$2.50

COME IN AND SEE OUR NEW CUSTOM MADE GOLF CLUBS
1-15 Clubs
All Woods
In Stock

OPEN 7 DAYS

HILLTOP GOLF CLUB
47000 POWELL ROAD
PLYMOUTH • GL 3-9800
OPEN 7 DAYS A WEEK

SIGN-UP NOW

for
SUMMER LEAGUES 1972

MONDAY: 8:30 p.m. LADIES' DOUBLES (4 GAMES)
TUESDAY: 12 Noon LADIES (4 to a TEAM)
8:30 p.m. MEN'S DOUBLES OR TRIO
WEDNESDAY: 8:30 p.m. MIXED (4 to a TEAM)
THURSDAY: 4:00 p.m. TEENS & PREPS
8:30 p.m. LADIES (4 to a TEAM)
8:30 p.m. MEN (4 to a TEAM)
FRIDAY: 12 noon LADIES (4 to a TEAM)
8:30 p.m. MIXED (4 to a TEAM)

By Popular Demand

Saturday Nite Mixed Doubles
Will Run Thru The Summer
Time 9:30 p.m.

OPEN BOWLING ON WEEKENDS
427-1060

WONDERLAND LANES
28455 PLYMOUTH ROAD (across from Fisher Body)

Franklin's '440' Fastest In State



OBSERVER RELAY PREVIEW -- Bishop Borgess and Livonia Franklin went at it in the same heat of the 440 relay in the Heart Relays at John Glenn. Franklin's Ken Yuhasz hits the wire ahead of Bishop Borgess' Greg Battle (left), and the Patriots scored a :44.1... currently the fastest time in the state. The same two teams will be at it again in Saturday's Observer Relays. (Observer photo)

Area's Best Performances In Prep Track

100 YARD DASH	
Ratajack, C. Day	10.1
Timmons, Farmington	10.1
Yuhasz, Franklin	10.1
Bowie, Borgess	10.2
McKendree, Franklin	10.2
Burk, R. Union	10.3
Maloney, Churchill	10.3
Miller, Churchill	10.3
Ragnoli, Bentley	10.3
Westphal, Thurston	10.3
220 YARD DASH	
Timmons, Farmington	22.5
Yuhasz, Franklin	22.7
Maloney, Churchill	22.8
Mendoza, Churchill	22.9
Westphal, Thurston	23.0
Ragnoli, Bentley	23.1
Biehl, R. Union	23.2
Prince, R. Union	23.3
Ratajack, C. Day	23.4
Debeliso, Borgess	23.4
440 YARD RUN	
Jinnett, Franklin	50.4
Timmons, Farmington	51.3
Matthews, Plymouth	51.4
Dunson, Plymouth	51.9
Danaska, Churchill	52.1
Fuerst, Stevenson	52.2
Quinn, Franklin	52.2
Biehl, R. Union	52.5
Burton, GC East	52.5
LeFevre, Stevenson	52.5
440 YARD RELAY	
Franklin	44.1
Borgess	44.3
R. Union	45.1
Bentley	45.6
Stevenson	45.8
Farmington	45.8
Birmingham Groves	46.1
North Farmington	46.4
GC West	46.9
Churchill	46.9
880 YARD RUN	
Dunson, Plymouth	2:00.7
Arcangel, Harrison	2:01.3
Chester, Franklin	2:01.7
Walker, Stevenson	2:01.7
Drake, Thurston	2:01.9
Garcia, GC East	2:02.8
Bidanski, C. Day	2:02.8
Smith, GC West	2:03.0
Seltink, Churchill	2:03.2
Yates, Borgess	2:04.2
MILE RUN	
McGuire, Farmington	9:43.2
Kurtis, Churchill	9:54.8
Kritzman, R. Union	9:55.8
Gill, GC West	10:05.8
Custard, GC West	10:09.4
Rockwell, C. Day	10:12.0
Mills, Groves	10:12.0
Bearden, Borgess	10:13.6
Stewart, Franklin	10:15.9
Jordan, Lathrup	10:16.3
MILE RELAY	
Dawes, Franklin	4:35.6
Smith, GC West	4:37.5
Mathis, Stevenson	4:37.5
Day, Farmington	4:38.8
McGuire, Farmington	4:38.8
Kurtis, Churchill	4:38.8
Walker, Stevenson	4:38.9
Gill, GC West	4:40.6
Offor, Borgess	4:41.4
Nuttall, Farmington	4:42.1
880 YARD RELAY	
Franklin	1:31.6
Borgess	1:32.5
Farmington	1:32.8
R. Union	1:33.5
Thurston	1:33.7
Groves	1:34.3
Stevenson	1:34.4
GC West	1:36.2
Bentley	1:36.2
MILE RELAY	
Franklin	3:32.7
Churchill	3:32.8
Stevenson	3:33.1
Plymouth	3:35.8
Groves	3:36.8
C. Day	3:37.0
GC West	3:37.0
Thurston	3:39.3
LOW HURDLES	
Battle, Borgess	19.5
Newman, Franklin	19.6
Van Alsten, Thurston	20.0
McConaghy, Harrison	20.0
Cesarz, Borgess	20.4
Weaver, N. Farmington	20.5
Bowley, Stevenson	20.6
Mika, GC West	20.8
Lee, Franklin	20.8
Stirling, Farmington	20.9
Zinkel, C. Day	20.9
HIGH HURDLES	
Schoof, R. Union	15.1
Van Alsten, Thurston	15.1
Cesarz, Borgess	15.2
Sopko, Borgess	15.3
McConaghy, Harrison	15.3
Bowley, Stevenson	15.4
Stirling, Farmington	15.4
Watson, Churchill	15.4
Bakerman, Southfield	15.5
Lee, Franklin	15.5
POLE VAULT	
Durham, Farmington	14.2'
Boyle, Thurston	14.1'
Wellman, Plymouth	13.6'
Setherson, GC West	12.8'
Ward, Bentley	12.8'
Zander, Plymouth	12.8'
DeNapoli, Franklin	12.2'
Bjarte, R. Union	12.2'
Cummings, Borgess	12.2'
Doerr, N. Farmington	12.2'
O'Keefe, Stevenson	12.2'
LONG JUMP	
Watson, Churchill	21'
Merritt, C. Day	20'11 1/2"
Heringhausen, GC East	20'11"
Danaska, Churchill	20'4"
Newman, Franklin	20'2"
Cline, GC West	20'
Cline, GC West	20'
D'Annunzio, Thurston	19'10 1/2"
Brown, Bentley	19'10 1/2"



FASTEST 440 IN STATE — Making up Franklin's :44.1 relay team are from left to

right: Ken Yuhasz, Mark Newman, Joe Jinnett, and Chuck Quinn. (Observer photo)

Franklin, Borgess Capture 2nd, 3rd In Heart Relays

Livonia Franklin and Bishop Borgess couldn't wait to knock heads in this Saturday's Observerland Relays. The two area powerhouses warmed up for the 18 school meet with a second and third place in the Heart Relays at John Glenn. Dearborn captured the 12 school meet with 53 points. Franklin sprinted to second with 34 points and Borgess fought to third with 28.

Franklin's 440 squad captured first with a :44.1, currently No. 1 in the state. Making up the sprinting quartet are Chuck Quinn, Joe Jinnett, Mark Newman and Ken Yuhasz.

The Patriots also scored a first in the 880 relay with a time of 1:32.0. Harvey Allen, Chuck Quinn, Jinnett and Yuhasz made up the combination.

MARK NEWMAN headed the long jump list with the help of Pat Genrich and Guy Burke.

Franklin's shuttle hurdle relay team ran into trouble five minutes before the event started.

"Newman hurt his ankle and he was to take a leg in the shuttle hurdle," said Franklin Coach Bob Holmes. "Luckily we were in the fourth heat so I had a little time to seek out a runner."

Little did senior John Casey know that he would be taking part in the Heart Relays.

"I found Casey in the stands," said Holmes. "He is on the track team at Franklin but wasn't running, just there as a spectator. He borrowed a pair of shoes and a track suit and changed in the bus."

Franklin captured second in the event with Bob Lee, Dave Frecka, Mark Bair and Casey.

TOM CHESTER, Dave Draplin, Bob Stewart and John Dawe scored a Franklin second in the distance medley relay with 10:51.2 and Paul DeNapoli, Pete DeNapoli and Mike Feister took third in pole vaulting with a total height of 31 feet.

Borgess didn't set any state records and for that matter, did not win a first. But Steve Strauch's cindermen won three seconds, four thirds, one fourth and one fifth to land behind Franklin in third place. The three seconds came in the four mile relay (Jim

Bearden, Tom Mulvihill, Doug Kreucher, Mark Oller), 19:14.4; two mile relay (Craig Lantto, Dennis Hicks, Dave Strauss, Ken Yates), 8:32.4; and the 440 relay (Neil Falls, Kevin Kleinsmith, Tim DeBeliso, Greg Battle), :44.3.

Kimball Zips By Southfield

Southfield High failed to find the winning combination in its second track meet and fell to Royal Oak Kimball, 72-51.

The Blue Jay trackmen captured seven firsts and for a moment it appeared they were going to remain in the thick of it. At the start of the 100 yard dash, Southfield was in command, 36-32.

But the 100 which has plagued Southfield proved a menace again and Kimball shutout the Blue Jays to take a 41-36 lead.

Southfield has failed to score a point in the 100 yard dash in the past two years. Kimball picked up momentum and dashed to a 21 point win.

TOM BAKERMAN scored a

SAG Gymnasts Win 22 Ribbons

The girls teams of the Southfield Association for Gymnastics brought home 22 Ribbons, three Medals and a team trophy from the Southwestern Ontario invitational gymnastics meet in Windsor. Southfield was the only American team invited.

The Junior Girls (15 and over) team trophy was awarded to Kitty Skillman, Sara Skillman, Cindy Wright and Lisa Kellman.

Kitty, Sara and Cindy won three medals for all-around performance: Kitty gold, Sara silver, and Cindy bronze. With the help of Lisa, they also swept the Floor Exercise.

Miki Greer, Sheri Greer, Sue Wright and Brigid Mullane won seven ribbons in the novice girls (14 and under) competition.

COACH Dave Huber, expressed the hope that the girls' performance would be repeated at the M.A.G. state finals April 22 in Kalamazoo.

Victory Record

Michigan State football teams are only five victories shy of the 400 mark in their history, with the record in 75 years showing 395 wins, 212 losses and 35 ties.

"RED" BERENSON

in conjunction with
DIXIE HOCKEY SCHOOL
of TORONTO, CANADA

WILL BE CONDUCTING
A HOCKEY SCHOOL

At the new Sportland Arena located at Cherry Hill and Newburg Rds., Westland, Mich.

Aug. 14 thru Sept. 2, 1972
(Girls and Mites Invited)

FOR DETAILED
INFORMATION
CALL
591-6580

ENROLL NOW!

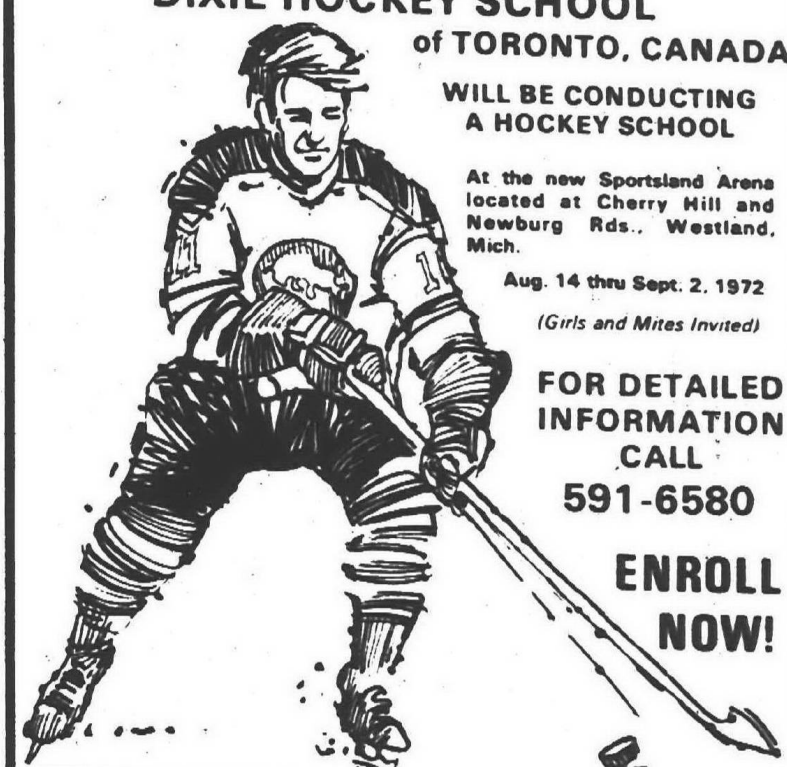

DON'T MISS

WORLD CHAMPIONSHIP DRIVING COMPETITION

MON. MAY 1 • 8:30 p.m. SHARP

SEE THE WORLD'S BEST
Representing CANADA

World record holding harness driver
HERVE FILION, 1971 driver of
the year

Representing USA,
JOE O'BRIEN,
Hall of Fame member.
All-time two minute
mile driver

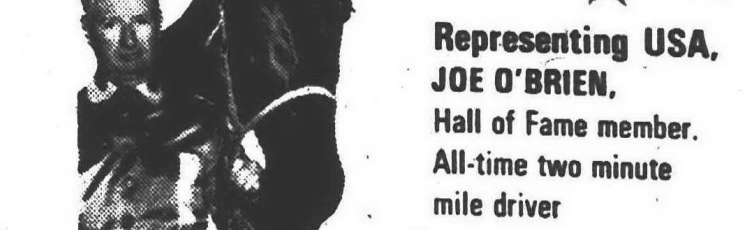

wolverine DRC

championship harness racing
Eight of the world's best drivers open the Spring Chapter of Wolverine's 1972 record—setting season now thru June 20. Come for dinner and stay for the races—often.

10 RACES NIGHTLY

NIGHTLY DOUBLE (1st and 2nd Race) | **6 NIGHTS WEEKLY** | TRI-FECTA BETTING (3rd and 10th Race)

INFORMATION/RESERVATIONS... GA 1-7170
Schoolcraft/Middlebelt/Livonia

10 Walks Spell Difference In RU Loss

A six run sixth inning proved the difference in the Suburban Eight baseball clash between Redford Union and Livonia Bentley, with the Bulldogs from Bentley holding a 10-4 edge.

"We just fell apart at the seams," said RU Coach Bob Atkins after watching his hurlers give up 10 walks and his defensive unit make five errors.

It was a 4-4 game going into the sixth when Bentley put together four walks, two hits, two errors and two wild pitches to tally six times.

Joe Kearney went the route for Bentley for the win and allowed seven hits, walked four and struck out four.

TOM MILLER started for RU, was relieved by Gary Fulk, Tom Nippa, and Martion as Coach Atkins was having trouble finding

someone to put the ball over the plate.

Bentley scored one in the first when Gregg Neale was safe on an error. Bob Deacon and Pat Perino followed with singles and the Bulldogs were up by one.

Bentley spurred ahead by

three in the top of the third with Neale starting the rally again. He was hit by a pitch and Perino and Gentz walked. Two errors and a sacrifice by Bob Wasilewski brought home two more runs and it was Bentley, 3-0.

RU got one back in the third

on walks to Miller and Steve Friedman and a one base hit by Kurt Fritz.

THE BULLDOGS pulled ahead by three again in their half of the fifth on a home run by Gentz.

But the Panthers fought back to tie it at four all in the bottom of the fifth, with the help of the long ball.

Mark Durance and Friedman singled and Fritz unleashed a tremendous drive to left field for a three run homer off Kearney.

Then came the sixth inning.

WASILEWSKI singled but was forced at second on a grounder by Kearney with Steve Houghton failing on a sacrifice and with two outs, Platt walked and Kearney was on first.

Neale and Deacon walked. The RU shortstop booted a

Enjoy the Great Outdoors in G.O. Boots



and let your feet enjoy your day off, too. We can fit you in comfort that's in style all week-end long. Come see...

SIZES 5-16, 3A-H

RED WING

WORK SHOE HEADQUARTERS 25545 FIVE MILE Near Beech Daley KE 3-1256 MON. thru THURS. 10 a.m.-6 p.m. FRI. 10 a.m.-9 p.m.



WHERE'S THE ACTION -- Franklin's Gar Frantz is nailed at the plate by Thurston catcher Mike Robinson (with ball in hand), with the umpire signaling the putout. Thurston hurler

Bob Ghannam is pointing towards third base as Robinson eyes another close play in the making. (Observer photo)

PREP Results

BASEBALL SCORES
Glenn 10, Oak Park 2
St. Agatha 4, St. Andrews 0
Clarenceville 8, Clarkston 5
Bentley 10, RU 4
Groves 5, Glenn 0
N. Farmington 1, WL Western 0
Allen Park 6, Plymouth 3
Harrison 3, Mott 1
Thurston 4, Franklin 2
Oak Park 4, Groves 2
Churchill 1, Mott 0
Andover 4, Clarenceville 2
N. Farmington 6, Franklin 0

TRACK RESULTS
GC West 90, GC East 33
Farmington 70, Groves 53
Kimball 72, Southfield 51
GC West 90, Melvindale 33
Farmington 90, Waterford 33

TENNIS SCORES
Harrison 7 1/2, WL Western 0
Clarkston 4, Clarenceville 1

C'ville Loses To Clarkston

Clarenceville dropped a Wayne-Oakland tennis match to Clarkston, 4-1, and now stands 2-2 in league action and 2-4 overall.

The lone win for Clarenceville was in the first singles with Bob LaForest beating Ben Lawrence, 6-1 and 6-2.

Country Day Wins 'C' Crown At Marysville

Detroit Country Day hurled its way to its third consecutive class C Marysville title and totaled 28 points to finish fifth overall in the 42 team meet.

The Yellowjacket trackmen finished on top of the 12-team heap in class C with the high hurdle relay team of Bob Zinkel, Mike Glock, Harry Davis and Grant Whittlesley capturing first with a time of 1:12.0.

Country Day had a third in the two mile relay; a fourth in the shuttle lows; a fifth in the shot put; and a sixth in the mile relay.

Marathon Run

Wayne State University senior cross country captain John Gores and teammate Frank Tymrak have each completed a marathon (26 miles, 385 yards) in under three hours.

Eagles Continue Assault; Franklin Fails To Rally

Thurston continued its assault in the Northwest Suburban League with a 4-2 triumph over Livonia Franklin. The Eagles stand 2-0 in the conference and 2-3 overall.

Thurston was the visiting team but the game was played on the Thurston diamond. Bad weather had prevented playing on the Franklin field thus the Eagles were at the advantage before the game started.

Bill Fraser was safe on an error to start the Thurston first. He moved to second on an error and scored on a single by Bob Ghannam. Franklin had scoring opportunities in

the second and third stanza but failed to capitalize.

The Patriots notched it at one all in the bottom of the fourth. Tim Livesay singled, stole second, advanced to third on a wild pitch and scored when Dave Hollandsworth went down swinging on a bad pitch that got by the Thurston catcher.

THURSTON spurred back in the fifth. Mike Robinson tripled, Bill Fraser singled him home, stole second and scored on a single by Don Murdock.

The Patriots came to life in their half of the inning when after two outs, Steve Crowe tripled. Livesay singled

scoring Crowe but the rally ended with Franklin one short.

Thurston added an insurance run in the seventh off reliever Griffin. Robinson walked and scored on an error and a single by Ghannam.

FRANKLIN was far from dead in the bottom of the seventh. Jeff Waterstone walked but Wayne Darragh grounded out. Gar Frantz singled but Crowe grounded out and Livesay struck out to end the game.

Ghannam went the distance for Thurston chalking up the win and Franklin starter Rick Frayer took the loss.

FRANKLIN				
ab	r	h	bi	
Derderian 2b	3	0	1	0
Waterstone cf	3	0	0	0
Darragh ss	4	0	0	0
Frantz	2	0	1	0
Crowe rf	4	1	2	0
Livesay 3b	4	1	2	1
Watkins lf	3	0	1	0
Hollandsworth c	3	0	1	0
Frayer p	1	0	0	0
Griffin p	1	0	0	0
Totals	27	2	7	2

THURSTON				
ab	r	h	bi	
Fraser cf	4	2	1	1
Poma ss	4	0	0	0
Ghannam p	4	0	2	2
Murdock 3b	4	0	1	1
Fontana rf	3	0	0	0
Stein lf	3	0	0	0
Irwin 1b	3	0	1	0
Roy 2b	2	0	0	0
Robinson c	2	2	1	0
Totals	29	4	6	4

FRANKLIN	0	0	1	1	0	0	2
THURSTON	1	0	0	2	0	1	4

Thornbladh, Mutch Show Well

U-M Grid Jobs Beckon

By W.W. EDGAR

Two former Observerland high school football stars - Bob Thornbladh, of Plymouth, and Craig Mutch, of Thurston - served notice on Coach "Bo" Schembechler Saturday that they'll be ready to do their part when the University of Michigan begins defense of the Big Ten title next fall.

Even though they were on the "Blue" squad that lost to the "Whites", 14 to 12, they were in the thick of competition all the way.

Thornbladh, who was the third string fullback last fall and automatically moved up to the second string upon the graduation of Fritz Seyferth, played most of the annual spring practice finale and gave an excellent account of himself.

But the most pleasing showing was that of Mutch, who missed last season because of an injury. Craig captained the "Blue" defensive unit and was in on most of the tackles. His lone miscue came near midfield when he dropped the ball after correctly diagnosing a pass play. He had the ball in his hands with an open field ahead.

Other than that he romped over the offensive backfield and, unless some misfortune strikes again, he'll be heard from in a big way next season.

Aside from the showing of these two players,

Michigan also put some speedy backs on display. Among them was Harry Banks, a shifty speed merchant, and "Cowboy" Walker who was the backup man for Billy Taylor a year ago.

Among some of the other newcomers who will bear watching is Dennis Franklin, a black quarterback, who is not only a sharp runner, but a fellow who can throw a long pass.

It was his 60-yard pass to Gil Chapman, another sophomore wingback, that gave the "Blues" their first touchdown.

Throughout the game the coaches kept experimenting with the passing game and it was evident that Schembechler, stung by the criticism of a year ago for the lack of a passing game, will go to the air frequently next Fall.

FIVE QUARTERBACKS were on parade throughout the afternoon. The lone newcomer was Franklin and whoever wins the starting assignment may have to beat him for the job.

Otherwise it appears like another battle between the two juniors - Kevin Casey and Tom Slade - who handled the job a year ago.

While neither caused any thrills by his passing ability last Saturday, Casey was pressed into service as a punter - and did a remarkable job.

POOL SALE

ALL POOLS PRICED WITH COMPLETE EQUIPMENT

Save up to \$300.00

OVAL	LIST	SALE	ROUNDS	LIST	SALE
12'x18'	\$659.00	\$499.00	18'x4'	\$599.00	\$449.00
12'x24'	\$759.00	\$579.00	21'x4'	\$679.00	\$499.00
16'x25'	\$849.00	\$629.00	24'x4'	\$779.00	\$549.00
16'x31'	\$999.00	\$699.00	27'x4'	\$899.00	\$649.00

Complete with: 6" top rail, 20 ga. liner, Sand filter with Auto. back wash, alum. ladder, vacuum, skimmer, test kit.

29 OTHER MODELS & SIZES AT EQUAL SAVINGS

Dolphin Pool Centers

(90 DAYS SAME AS CASH) (LAYAWAYS)

32250 W. 8 Mile Rd. 5751 E. 13 Mile Rd.
Between Farmington Rd. & Merriman Cor. Mound Rd. in Green Acres Shopping Center
477-0704 939-7570

Hours Daily 10-8-Sat. 10-5-Sun. 12-5

RUTTMAN MINI-BIKES \$189.95

SPYDER \$189.95

CHOPPER \$209.95

\$109.95

HORNY TOAD

FULLY ASSEMBLED READY TO RIDE WITH 3 H.P. ENGINE

5 H.P. HORNY TOAD \$129.95

WE SERVICE EVERYTHING WE SELL AND ALL OTHER BRANDS!

INQUIRE ABOUT OUR SPECIAL SPRING TUNE-UP PRICES FOR MINI-BIKES AND GO-KARTS

DO WE HAVE PARTS?

HIGH COMPRESSION ALUMINUM HEAD FOR 4 H.P. TECUMSEH \$17.95

HIGH PERFORMANCE CAM FOR 3 & 4 H.P. TECUMSEH ENGINES \$21.95

WE HAVE ALL PARTS FOR ALL RUTTMAN MINI-BIKES PLUS A WIDE VARIETY OF OTHER PARTS AND ACCESSORIES TO SUIT EVERY NEED.

HELMETS, FACESHIELDS, KICK-STARTERS, FENDERS, MIRRORS, WINDSHIELDS, THROTTLE & BRAKE CONTROLS

Open Mon. thru Sat. 9 a.m.-6 p.m.

RUTTMAN Bikes

Phone: 313-278-5093 24732 Ford Road Dearborn Hts., Michigan 48127

Rockets Blast Oak Park, 10-2

The John Glenn Rockets enjoyed a good takeoff in Northwest Suburban league baseball action with a 10-2 triumph over Oak Park.

Glenn lashed out 11 base hits and utilized eight Oak Park errors enroute to its fourth straight win.

Jeff Hodgkins went the distance for Glenn allowing seven hits, walking one and striking out one. Randy

Farber and Marv Raufman worked on the mound for Oak Park with Farber taking the loss.

J.P. McBride singled to open the Glenn assault and was sacrificed to second by Hodgkins. Roger Sanders was safe on an error and Mike Borders drilled a single to center scoring McBride.

The Rockets added one in the second on a walk to John

Lee, a stolen base and a run producing single by McBride. The score remained 2-0 to the top of the fourth.

Glenn's Jim Laughren walked, stole second, advanced to third on an error, and scampered home on a double by Lee. Russ Rayburn was safe on an error scoring Lee and scored himself on McBride's third straight hit ... a double to right.

HODGKINS and Sanders followed with singles and the Rockets were up by six going into the bottom of the fourth.

Oak Park put together singles by Stuart Zonder and Jerry Muskovitz to get one back in its half of the fourth but Glenn bounced back in the top of the fifth.

Borders walked, moved to second and then to third on

two passed balls. Laughren walked. Rich Kaufman was safe on a fielder's choice, Jeff Brittain singled and Dave Hein doubled, and it was Glenn, 8-1.

Jerry Muskovitz doubled and scored on an error for Oak Park's second run in the sixth but the Rockets weren't through.

Three errors and a triple by McBride produced two more

runs and the Rockets had an eight run victory.

McBride was the big story with four hits in five at bats in the Glenn attack, including a double, triple and four runs batted in.

GLENN hosts league rival North Farmington today (April 26) with a non-league game against Ypsilanti on Friday.



ONE TO WATCH in Saturday's Observer-Relays is Farmington's sprinter Mark Timmons. He is currently No. 1 in the 220 yard dash and No. 2 in both the 100 yard dash and 440 yard run. (Observer photo)

Churchill Edges Mott

It was a scoreless battle up to the bottom of the 10th inning.

Waterford Mott and Livonia Churchill found themselves locked in a pitchers dual with Mott's Jim Zimmerman pitted against Charger Ken Wood, but Churchill pushed across a run in the 10th inning to win, 1-0.

Both teams had rallied on different occasions but neither

could score, that is until Churchill came to bat in the bottom half of the 10th.

Sophomore catcher Rod Hanratty walked and with one out was moved to second on a sacrifice on Wood. Bob Blaines walked to put Chargers on first and second with two outs.

Roy Henriksson then became the man of the hour with his fourth hit and

Hanratty dashed home with the winning run.

It was Henriksson's 10th hit in 21 at bat this season for a .476 batting mark.

Churchill Coach Roger Frayer was especially pleased with the backstop duties of Hanratty who found himself in the first string lineup with the absence of starting catcher Bruce Van Wagoner.

But the extra inning show belonged to Wood and Zim-

merman. Zimmerman allotted Churchill five hits, two walks and struck out 15. Wood gave up hits, walked two and struck out 12.

MOTT left seven runners on the bases with one getting as far as third in the fourth inning.

Churchill stranded only five in the extra inning contest.

The Chargers travel to Wayne Wednesday and host Walled Lake Western Monday.

GC West Cindermen Hit 90 Mark Twice

Garden City West found a lucky number in 90.

The Tiger trackmen topped Melvindale and Garden City East by identical 90-33 scores

and Coach Bob Lee is looking forward to Saturday's Observerland Relays with a hopeful eye.

West is taking up its share of the top times, distances and heights in the area's top ratings and the Tigers remain undefeated in dual competition.

West shutout East in the low hurdles and shot put and blanked Melvindale in the two mile, shot put and pole vault.

880 YARD RUN: 1 - MacGillie (W); 2 - Snabes (W); 3 - Tamsen (M). Time: 2:38.1

MILE RELAY: 1 - Garden City West (Bush, Snabes, Anderson, MacGillie). Time: 3:39.0

440 YARD RELAY: 1 - Garden City West (Cline, Batherson, Mike, Kirby). Time: 4:46.5

PANTS GALORE
NOW 3 STORES
In Observerland
To Serve You

Each With More Than 10,000 Pairs of Pants

PONTIAC 2313 S. Telegraph
LIVONIA 15370 Huron
WESTLAND 8214 Merriman Rd.
522-4710

Turf Tips, Quips

By Doc Minard

CHICAGO Did you ever grab a seat for lunch and then discover you are sitting alongside nothing but glass on the 95th story of a Windy City skyscraper?

We might add that for one accustomed to sitting in a dining room at ground level, it was quite something else to look out over the Chicago loop, Lake Michigan and for quite a few miles north and west while waiting for a waiter to pour a cup of coffee.

Never was coffee more welcome. It took the chatter out of the teeth, relaxed muscles and made everything appear perfect until we looked down again...there may be some who get a kick out of seeing strings of automobiles moving along a ribbon highway for as far as the eye could see, but we aren't of that group.

Inasmuch as none of the countries represented in the driving series has a building anywhere near the height of the Hancock, we wondered how the visitors felt when they looked down. At least we have been in tall buildings before but the visit to the Hancock was something else...just like standing on a rug and having it go straight up.

The eight champions include: Joe O'Brien, representing the United States; Herve Filion, last year's world's champion reinsman with more than 500 victories, representing Canada; Vic Frost, Australia; Adolf Ubleis, the defending champion of the series from Austria; Giuseppe Guzzinati, Italy; Gilbert Martens, Belgium; Peter Wilfenden, New Zealand; Willie Rode, West Germany.

All were on hand for the luncheon with the exception of Martens, Filion and O'Brien. One wondered how come all of the visitors from far off could make it but O'Brien couldn't. Martens was supposed to be ailing from the effects of his passport shots... personally we believe he heard of the 95 floor trips on the elevator.

O'Brien phoned Bergstein to say he couldn't make it because he was making arrangements for the handling of his 60-horse stable while he was busy on the tour. Filion begged off for a similar reason.

Just to keep you accustomed to the magnitude of the series, it will have the drivers appearing at 11-member tracks of the HTA.

Maywood Park in Chicago officially opened the series Monday and the scene shifted to Painesville, O. on Tuesday. Wednesday was an open day for the drivers to visit the Fort Erie thoroughbred track at Fort Erie, Ontario.

Then it will be Vernon Downs on April 27; The Meadows on Friday, April 28; Greenwood Raceway in Toronto, Ontario on Saturday, April 29; Blue Bonnets in Montreal on Sunday, April 30; Wolverine Raceway, next Monday (May 1); Rosecroft Raceway in Maryland on May 3; Atlantic City Raceway, May 4; Saratoga Raceway in New York on Friday, May 5; and the windup at Liberty Bell Raceway in Philadelphia on Saturday, May 6.

BRAND NEW '72 CHEVROLET
WE ARE GOING VOLUME IN TRUCKS
1/2 Ton Pick-Up
Full Factory Equipment
\$2,274
Lou LaRiche Chevrolet
40875 PLYMOUTH RD.
(ACROSS FROM BURROUGHS)
PHONE 453-4600

COMMERCIAL AND RESIDENTIAL
CROWN FENCE CO.
GET OUR PRICE BEFORE YOU BUY
SPRING PRICES
FREE ESTIMATES
Call KE 4-4966
27870 Plymouth Road, Detroit

ALUMINUM SIDING AND TRIM
ROOFING
AWNINGS
STORM WINDOWS & DOORS
SIDING
ALUMINUM OUTTERS
POMM (POLYMER)
STONE FRONTS

ALSO ALUMINUM PRODUCTS SURFACED WITH DUPONT TEDLAR
QUALITY WORKMANSHIP • BUDGET PAYMENTS • FREE ESTIMATES • NO OBLIGATION

LICENSED & FULLY INSURED BUILDER
CENTENNIAL Builders
24634 Five Mile Road
Detroit, Michigan 48229
537-5110

Western Wayne County's Largest
HONDA YAMAHA
AUTHORIZED DEALERS
SALES - SERVICE - PARTS - ACCESSORIES

BANK FINANCING

A&D
MOTOR CO., ROMULUS
16018 HURON RIVER DRIVE
PHONE 941-1912

Bluewater Camper Sales
distributors of
Karibou Kumper

30300 Grand River at Tuck Rd. 474-4733 Business
OPEN 7 DAYS KE 5-5659 Home

\$50.00 CASH REFUND
...direct from General Electric with the purchase of a Deluxe central air conditioner.

Special refund offer to homeowners with existing warm air heating systems who buy early GE Deluxe unit features a Climatuff™ compressor and a manual selecting switch with two-speed fan motor for your desired outdoor sound level. Get ready for summer now, and earn your big refund direct from General Electric! Capacity range of 30,000-60,000 BTUH

OFFER ENDS April 30th
CALL TODAY FOR FREE ESTIMATE

SLASOR Heating & Cooling
NOW in LIVONIA - 32235 WEST 8 MILE, LIVONIA
Call - 477-4303 UN 1-5139 Nights

JOIN US! LARRY BIVENS from Scotts
WILL BE HERE THIS SUNDAY, APRIL 30 8 a.m.-8 p.m.
He will explain Scotts Lawn Products and will be happy to answer your questions regarding the care and feeding of your lawn.

Scotts \$7.95
2,500 sq. ft.
Stop crabgrass plus full lawn feeding

Scotts \$5.45
5,000 sq. ft.

Scotts \$7.95
5,000 sq. ft.

Harold Thomas
GA 1-2888

The Court Jester

by BILL CAMERON

Ski Heil! Oops, I meant to say tennis, anyone? Now that the ski season is over (they were skiing at Boyne Mountain last weekend?), it is time to get your trusty racket out and head for the tennis courts.

You say you don't have anyone to play with? One answer is to join a tennis club. Livonia has a good one. Some 40 enthusiasts turned out for the initial meeting last week where they heard President John Hookey unveil the club plans for the coming season.

THE CLOSED CLUB tournament this year will consist of singles competition for men and women in A and B categories. They will also conduct the annual open tourney in August.

There is also a good chance they'll offer a few clinics for advanced players.

John Hookey has arranged for the courts at both Stevenson and Churchill High Schools to be reserved each Thursday night for club play. You will find players of all abilities, with one thing in common - they enjoy the spirit of competition. Show up any Thursday and join the fun.

If you missed the picture in last week's Observer of the Court Jester surrounded by those seven gorgeous gals, it was your loss. My "protégés" will be modeling tennis clothes at the Livonia Family Y

Spring Fashion Show next Wednesday, May 3, at 9:30 a.m. (Coffee hour at 9:00 a.m.)

There will also be several models from Nadons modeling bathing suits and other spring sportswear. I've been told that one of the models might be the winner of the Miss Detroit Universe Contest. Tickets are available at the Y or at the door - donation \$1.25

I HAD the opportunity of seeing the China - American Table Tennis exhibition at Cobo Hall a few weeks ago.

I was fascinated with the speed and agility of these world class players. There is a great similarity between the forehand and backhand strokes of the two sports with the table tennis players utilizing more spin, particularly on service.

The games are very compatible, as witness the transition made by two of Livonia's better tennis players, Jim Shea, now playing No. 1 for Stevenson High School, and Janice Martin, former national junior table tennis champion, now attending Schoolcraft College.

I guess the moral is to start with "ping-pong," move up to table tennis and you'll find it easier to play tennis. I have 100 adults in my tennis classes, methinks I should have started some of them in ping-pong! Just kidding group!

Plymouth Swallows 6 Error Loss

Six errors tell the story in what Plymouth baseball Coach Wayne Sparkman labeled his squad's "worst showing of the season."

Plymouth dropped the Suburban Eight Allen Park contest, 6-3, to stand with an even two all mark. The Rocks travel to Belleville Friday for another league clash, and play host to Franklin on Saturday in a twin bill.

Allen Park opened the scoring with two runs in the top of the fourth. Leon Goetz walked and moved to second on a wild pickoff attempt. Dan Perry singled driving in Goetz and next followed a fluke infield grounder which resulted in another score.

Jim Oates tipped a slow roller down the first base line. The Rock first sacker picked

up the ball but forgot to tag first and then rifled a throw to second with the ball carrying into left field. By this time, Perry had scampered around the base paths and Allen Park was up by two.

Allen Park added two in the fifth with Tom Bockel lashing out a double and Dogtz hit by a pitch. Tim Bencher blasted a 295 foot home run over the left

field wall and the Parkers went five up.

BOB TOMES was safe on an error to open the Allen Park sixth. He advanced to second on a wild pitch, moved to third on a passed ball and dashed home on another infield error.

The Rocks were faced with a final inning shot at a six run deficit.

Dennis Grimes walked and Joe White was hit by a pitch. Steve Robb singled in Grimes and Rob Jenner doubled scoring White and Robb and the margin was sliced to three but Plymouth lost its steam and fell three runs short.

Rob Willette started Plymouth, working one inning, allowing no runs, no hits,

but walking three and was relieved by Robb.

ROBB HURLED four innings, giving up five runs, one earned and was handed the loss with Larry Graves working the final inning giving up one unearned run.

Jeff Maddos was the winning pitcher for Allen Park with Jeff Hrdlecka chalking up a save.



LEAPING HAWK -- Farmington Harrison's Frank Arcangeli is the Hawk "do everything man" and is expected to give Plymouth's Scott Dunson a run for the money in this Saturday's Observerland Relays in the 880 yard run. (Observer photo)

Harrison Tips League Rival

Farmington Harrison opened its Western Six baseball schedule with a 3-1 victory over Waterford Mott.

The Hawks now stand 3-0 overall with the loss to Farmington now in the win column by way of a forfeit.

GARY MORRISON went the distance for Harrison, allowing only three hits, walking five and striking out eight in chalking up the win.

Mott's Jim Zimmerman took the loss. He gave up eight hits in six innings but struck out 12 Hawk batters.

Randy Cook opened the Mott first with a single but was left stranded.

Steve Morrison singled for Harrison in the first and advanced to second on a passed ball. But the Hawks faltered and the next three batters went down swinging.

Gary Morrison singled in the second and stole second but was left stranded. Mott put together two walks in the third but couldn't score and the Hawks put it all together in their half of the third.

First baseman Bryan Collins singled, Jeff Kallgren singled, and Dave Manos doubled scoring Collins and Kallgren. Tom Young

Aggie Pitcher Steals Show

Mark Miron stole the show in St. Agatha's shutout baseball win over St. Andrews, 4-0. The Aggie hurler allowed only five hits, walked four and struck out three. His bat also provided the offensive punch with a double, triple and two runs batted in.

The Aggies outthrew St. Andrews, seven to five and St. Agatha shortstop Mike Barden turned in a brilliant performance with eight assists and three putouts.

Falcons Extend Unbeaten Dual Record To 4

Farmington High extended its unbeaten dual meet record to four with a narrow track win over Birmingham Groves and an Inter-Lakes conference triumph over Waterford.

The Falcon trackmen put together nine firsts in the 70 to 53 match against Groves and won all but two events in the one sided Waterford meet, 90 to 33.

Farmington's Nat Durham captured double honors in the Groves contest with a six foot high jump win and a vault of 14'2" which is now No. 1 in Observerland.

Bruce Stirling was a Falcon double winner in the Waterford battle with firsts in the low and high hurdles. Farmington swept all three relay events and travels to Stevenson Thursday for another league match.

TWO MILE: 1 - McGuire (F); 2 - Mills (G); 3 - Fedraw (F). Time 9:52.1
220 YARD DASH: 1 - Ratliff (F); 2 - Goldbaum (F); 3 - Barnett (G). Time: 23.8
MILE RELAY: 1 - Birmingham Groves. Time 3:36.6
SHOT PUT: 1 - Meyer (G); 2 - Hummon (G); 3 - Schaefer (F). Distance 44'11"
LONG JUMP: 1 - Campbell (F); 2 - B. Miller (G); 3 - L. Miller (G). Distance 18'7 1/2"
HIGH JUMP: 1 - Durham (F); 2 - Cocco (G); 3 - Hease (F). Height 6'0"
440 YARD DASH: 1 - Durham (F); 2 - Cordon (G); 3 - Ratliff (F). Height 14'2"
440 RELAY: 1 - Farmington. Time: 46.0

FARMINGTON-WATERFORD MEET RESULTS
880 RELAY: 1 - Farmington. Time 1:35.2
550 RUN: 1 - Day (F); 2 - Best (W); 3 - Mansfield (F). Time 2:06.2
HIGH HURDLES: 1 - Stirling (F); 2 - Feet (W); 3 - Brown (F). Time 15.4
MILE RUN: 1 - Nuttall (F); 2 - McGuire (F); 3 - Ryance (F). Time 4:44.1
100 YARD DASH: 1 - Ratliff (F); 2 - Gardner (W); 3 - Moore (F). Time 10.6
440 YARD DASH: 1 - Campbell (F); 2 - Best (W); 3 - Catenacci (F). Time: 54.0
LOW HURDLES: 1 - Stirling (F); 2 - Durham (F); 3 - Feet (W). Time 21.4
TWO MILE: 1 - Taylor (F); 2 - Whinnery (F); 3 - Mason (F). Time 10:47.1
220 YARD DASH: 1 - Romanaki (W); 2 - Ratliff (F); 3 - Moore (F). Time: 23.5
MILE RELAY: 1 - Farmington. Time 3:43.2
SHOT PUT: 1 - Schaefer (F); 2 - Marting (F); 3 - VanDeusen (W). Distance 40'10 1/2"
LONG JUMP: 1 - Feet (W); 2 - Ryance (W); 3 - Campbell (F). Distance 17'11"
HIGH JUMP: 1 - Durham (F); 2 - Bolley (W); 3 - Hease (F). Height 5'10"
POLE VAULT: 1 - Ratliff (F); 2 - Larrae (W); 3 - Vassilakos (F). Height 10'00"
440 RELAY: 1 - Farmington. Time: 46.4

Prep Schedule

BASEBALL

WEDNESDAY
Thurston at Groves
Borgess at U-D
Churchill at Wayne
Northern at Farmington
Harrison at Northville
Oak Park at Franklin
GC East at Annapolis
Riverside at GC West
N. Farmington at Glenn
Berkley at Southfield
Lathrup at Waterford
WL Central at Stevenson

THURSDAY
Gabriel Richard at Borgess
Clarenceville at Kettering
Lutheran E. at Country Day

FRIDAY
St. Agatha at St. Hedwig
Dearborn at Bentley
Rice at Catholic Central
Farmington at Waterford
GC East at Taylor Center
Cherry Hill at GC West
N. Farmington at Kettering
Plymouth at Belleville
Trenton at RU
Ypsilanti at Glenn
Southfield at Hazel Park
Lathrup at Stevenson

SATURDAY
Groves at Harrison (2)
W. Bloomfield at Clarenceville (2)
Franklin at Plymouth (2)
Glenn at RU (2)
Kimball at Thurston

SUNDAY
St. Alphonsus at Borgess

MONDAY
Groves at N. Farmington
Borgess at Pontiac C.
WL Western at Churchill
Clarkston at Clarenceville
Stevenson at Farmington
Franklin at Glenn
GC East at Lutheran West
GC West at Kennedy
Southfield at Ferndale
WL Central at Lathrup
Thurston at Oak Park

TUESDAY
St. Alphonsus at St. Agatha
Bentley at Trenton
Assumption at Borgess
Rice at Austin
RU at Plymouth

WEDNESDAY
St. Agatha at Country Day

THURSDAY
St. Rita at St. Agatha
Allen Park at Bentley
Groves at Oak Park
Mott at Churchill
Farmington at Stevenson

FRIDAY
St. Rita at St. Agatha
Allen Park at Bentley
Groves at Oak Park
Mott at Churchill
Farmington at Stevenson

SATURDAY
St. Rita at St. Agatha
Allen Park at Bentley
Groves at Oak Park
Mott at Churchill
Farmington at Stevenson

SUNDAY
St. Rita at St. Agatha
Allen Park at Bentley
Groves at Oak Park
Mott at Churchill
Farmington at Stevenson

TENNIS

WEDNESDAY
N. Farmington at Glenn
Rice at Catholic Central
Clarenceville at Andover
Riverside at GC West
Thurston at Groves
Oak Park at Franklin

THURSDAY
Groves at Lathrup
Trenton at Bentley

FRIDAY
Churchill at Crestwood
U-D at Rice
Cherry Hill at GC West
Lathrup at Stevenson
GC East at Oak Park

MONDAY
Thurston at Oak Park
Franklin at Glenn
Groves at N. Farmington
WL Central at Lathrup
GC West at Kennedy
Milford at Clarenceville
Rice at DeLaSalle
WL Western at Churchill

TUESDAY
Bentley at Edsel Ford
GC East at Robichaud

WEDNESDAY
Groves at Glenn

THURSDAY
Stevenson at Bentley

FRIDAY
Stevenson at Bentley

SATURDAY
Stevenson at Bentley

SUNDAY
Stevenson at Bentley

MONDAY
Stevenson at Bentley

TUESDAY
Stevenson at Bentley

WEDNESDAY
Stevenson at Bentley

THURSDAY
Stevenson at Bentley

FRIDAY
Stevenson at Bentley

SATURDAY
Stevenson at Bentley

SUNDAY
Stevenson at Bentley

SPRING SAVINGS!

SAVE UP TO

50% OFF

On all topcoats, leather coats & men's & ladies raincoats.

All Famous Makers - All Sizes

ALLIE BROS

CUSTOM TAILORS

20331 MIDDLEBELT, LIVONIA
Just South of Eight Mile
477-4434

RHODODENDRON \$8.95 and up	MAPLE TREES \$18.95 - \$600
JAPANESE MAPLE FROM \$14.95	MOUNTAIN ASH \$18.95 - \$995
PIN OAK \$49.95 up	MORAINES LOCUST \$39.95 - \$995

NOW IS THE TIME TO SELECT FLOWERING SHADE TREES

Early blooming ornamental trees are an investment in ever-increasing beauty

from \$14.95 up

- Magnolia
- Flowering Crabs
- Purple Leaf Plum
- White Dogwood
- Pink Dogwood
- Red Bud

WHITE BIRCH

Glorify your property with the aristocratic charm of White Birch. One of the first trees to announce spring is on the way. And the snow white bark makes this a rare beauty in a dreary winter landscape

\$18.95 to \$350

Ready to Plant

EVERGREENS

A nice variety of Evergreens in your landscape plan will add beauty and distinction to your home and surroundings. We feel that the quiet beauty of an evergreen garden is the ultimate triumph. Therefore, we have always offered our clients an extremely wide choice of varieties to select from. All of the hardy and proven varieties for use in your neighborhood are here for your inspection. We urge you to select yours while a wide choice is yours to see!

CALL US FOR LANDSCAPE PLANS

Harold Thomas NURSERY

GA 1-2888 4925 MIDDLEBELT

spring bowling leagues

FREE ENTRY \$1,000.00 POT O'GOLD

participation and achievement awards
gifts, trophies
fabulous banquet
secretarial fees pre-paid
all for ONE LOW PRICE
starts early MAY

CALL 427-2900
352-3333

MERRI-BOWL

MERRIMAN at FIVE MILE ROAD
LIVONIA

ARK WEST

NORTHWESTERN HIGHWAY
near 12 Mile Road

OASIS GOLF CENTER

Come Out & Take Advantage of Our Special Days...

18 HOLES... ON PAR 3

TUES: SENIOR CITIZENS DAY \$1.50
WEDS: LADIES DAY \$1.50
THURS: JUNIORS \$1.50
TWILIGHT GOLF 12-17 years \$1.50

18 HOLE PAR 3 - PRO SHOP
MINIATURE GOLF - DRIVING RANGE

Private & Group LESSONS available
BOB KUHN - Golf Pro

453-9836

NOW OPEN: 8:00 a.m. - 10:00 p.m.
39500 FIVE MILE RD.
at HAGGERTY

FIX-IT TIP

Perennials Next In Series

A wrench and a hammer should be included in your list of basic tools if you intend to do your own repairs around the home.

Get an adjustable wrench of the crescent variety. A 10-inch one will handle most jobs but consider smaller and larger ones in time. The smooth square-jawed monkey wrench and the pipe wrench are others to consider if you get into plumbing repairs—which you will eventually.

Buy a claw hammer with a forged-steel head. The 14-ounce hammer is a good all-around hammer.

"The Perennials in the Home Garden" is next in the series of lectures presented by the Michigan Horticultural Society. "How Does Your Garden Grow?"

Munns Caldwell, Michigan State University horticultural agent, will discuss perennials such as chrysanthemums, iris, daylilies, lilies, phlox and many others Monday, May 1, 1972 at J.L. Hudson's downtown store 13th floor Pine Room, from 12 noon to 1 p.m.

There will be no charge for the lecture, but a box lunch charge of \$1.65 will be made for each registrant. Reservations are required by calling Hudson's downtown.

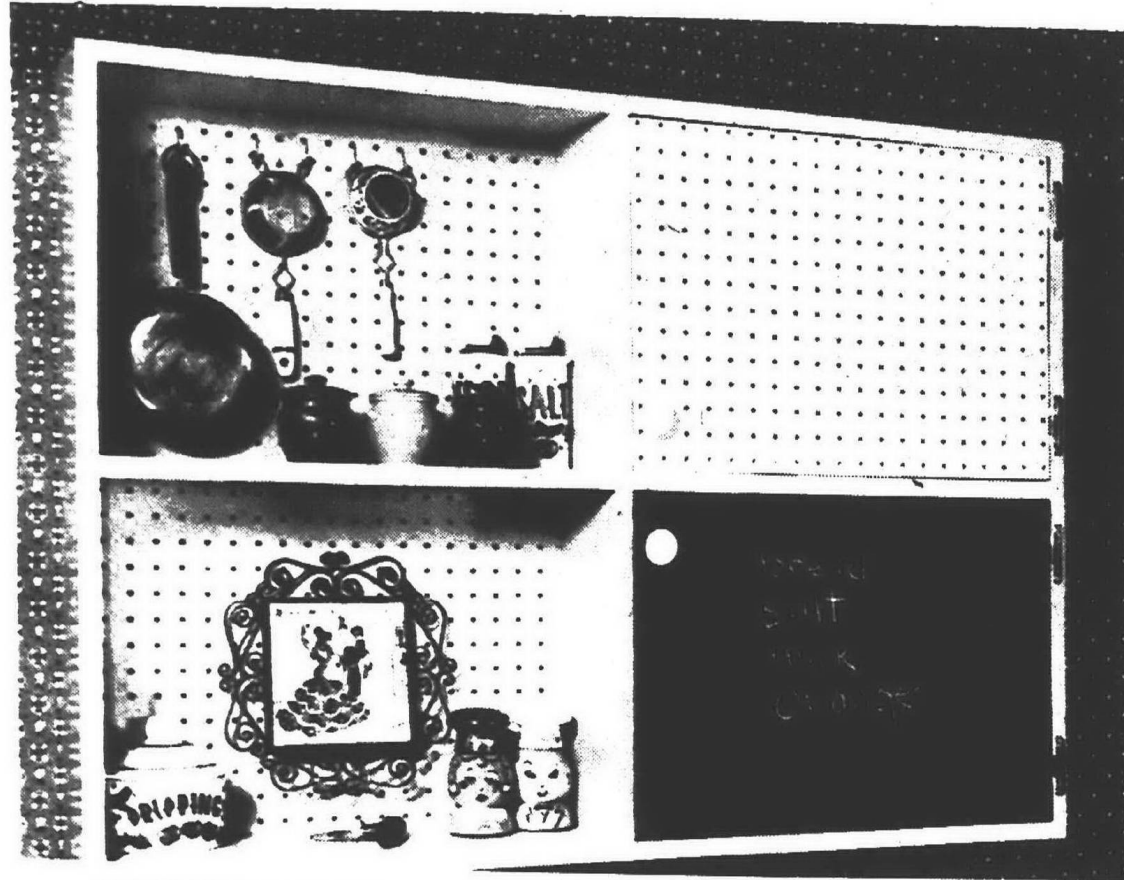

THE MESSAGE CENTER does double duty as a storage unit. The perforated hardboard permits hanging those kitchen gadgets one wants in a hurry. The blackboard is indispensable for grocery lists, appointments and chores which have been done. Send 75 cents, coin, check or money order (make payable to Easi-Bild Pattern Co. Inc.) for cabinet message center pattern No. 578 to P.O. Box 215, Briarcliff Manor, N.Y. 10510

New Grass Research At MSU

Focusing on major problems in sod production and turfgrass maintenance in Michigan, research at Michigan State University has resulted in the following new information on turfgrass diseases, winter protection, herbicides and fertilization.

Studies by Drs. Joseph Vargas and Charles Laughlin show a possible relationship between Fusarium blight and soil nematode. Fusarium, a fungus disease, can cause severe turfgrass damage—especially in the popular Merion Kentucky bluegrass.

Dr. James Beard, professor of crop and soil science, says that some golf course managers may not be giving young turf plots enough

protection against winter injury, particularly on golf greens. Beard notes that 0.3 to 0.4 cubic yards of top dressing material per 1,000 square feet were needed to give good winter injury protection to highly maintained turf areas during MSU tests. This rate is higher than those commonly used on golf courses.

Dr. Al Turgeon, formerly of MSU, now at the University of Illinois, reports that the experimental herbicide, endothal, can effectively control one type of Poa annua—a bluegrass species that is considered a weed.

In MSU studies, Turgeon found that endothal kills bunch-type Poa annua, but only stunts the creeping-type of this weed. Endothal is also

available for controlling broadleaf weeds and some aquatic weeds.

Dr. Paul Rieke reports that soil testing for nitrates isn't effective in determining nitrogen needs of sod. The soil tests vary too much to give good results, so producers must still partially rely on their own observations and past experience, he says.

Second Day

Make over a leftover for an elegant entree by arranging hot cooked pork slices on seasoned rice or noodles. Top with a heated sauce of cream of mushroom soup slightly diluted with rose or white wine.

Some of the most modern features—from electric heat to remote-controlled door openers—can be found in apartments. They're part of the convenience package being offered to draw—and keep—tenants.

Recently, the Bureau of Building Marketing Research queried 243 apartment builders throughout the country to determine multi-dwelling trends.

It found: today's typical apartments are larger (934 square feet compared to 903 square feet a few years ago); six out of 10 apartments have four or more rooms; 70 per cent have washers and dryers for each unit of seven or eight apartments; more than half of the apartments have individual cooling systems; and eight out of 10 buildings are air conditioned.

electrically-heated buildings where full thermal insulation is a construction requirement.

TRENDS TOWARD individual apartment entrances (reported in more than 53 per cent of the buildings), large glass areas and balconies constitute a need for well-designed windows and doors. The availability of stock sizes of ponderosa pine windows, panel doors and patio (or balcony) doors in a variety of styles makes their use practical.

Use of insulating glass, obtainable in all ponderosa pine windows and patio doors, eliminates the need for storm

sash and substantially reduces maintenance.

Tenants' concern for security was reflected in an increasing use of protective devices in main entries and lobbies. Twenty-one per cent of the apartments have remote control door openers, 31 per cent have intercom speaker systems, and 4 per cent have closed-circuit TV.

Roast Revival

To give new life to leftover rump roast, cut slices into strips and heat in gravy or stroganoff sauce mix. Serve over toast triangles or buttered noodles.

BUSHEL MART

DO-IT-YOURSELF

LANDSCAPE SUPPLY & GARDEN CENTER
27700 W. 7 MILE RD.
535-8282

* PATIO STONES

in a wide range of colors, sizes and shapes
from 4/96" to \$2.60 each
(8x16) (24x24)

* CREOSOTED RAILROAD TIES

\$2.50 4x4x8

- Play & Pool Sand
- Road gravel & limestone for driveways
- Decorative stones in wide range of colors, sizes & shapes
- Decorative Redwood Bark
- Organic Fertilizers

* SCREENED TOPSOIL & PEAT

By the bushel, yard or truckload!

* MICHIGAN COMPOST PEAT

89¢ / 50 lb. bag every day low prices

* WHITE MARBLE CHIPS

\$1.39 50 lb. bag thru Sun.

Scotts and Agrico

WE DELIVER

OPEN DAILY 8 A.M. — SUNDAY 10 A.M.

PLYMOUTH LAWN SPRAYING COMPANY

453-0721 455-7358

WEEDS

Rid your lawn of unsightly weeds with just two applications per year. Complete weed control with liquid fertilizer in May and September.

ONLY \$11.00 per spray, for average lot 60x120, up to 5,000 sq. ft. of lawn area.

20 YEARS OF EXPERIENCE
SATISFACTION GUARANTEED
FREE ESTIMATE AND ANALYSIS

THANK YOU
Bob & Doug Olds

PINE

LUMBER CASHWAY

FULL LINE LUMBER DEALER
Qualified Lumber Salesmen to Serve You

PUT ON A HAPPY FACE - IT'S TIME TO...

IMPROVE YOUR HOME

NOW! Beautiful Shelving to Match your Finest Furniture!

Featuring "EXTRA THICK" Designer Brackets

Create magnificent furniture for displaying your favorite antiques, books, treasures. Shelves, brackets and standards are gracefully sculptured of fine, furniture-grade selected hardwoods. Choose from a varied selection to harmonize with your decor.

As Little As
\$7.99 \$2.99 \$2.30
Per Pair Per Per
Brackets Shelf Standard

PRE-FINISHED WALNUT SHADE

SAVE ON GUTTERS & ACCESSORIES

Cash & Carry

10 FT. 5" K Aluminum Gutter **\$2.69**

DOWNSPOUT	2.19	K-OUTLET TUBE	.29
MITRES	1.19	FASCIA HANGER	.39
JOINT CONNECTOR	.39	STRAP HANGER	.39
END CAPS	.19	ALUM SPIKES	.09
END PIECE w/TUBE	.89	FERRULES	.03
ELBOWS	.49	PIPE BANDS	.19

VINYL PANELING ON MAHOGANY

- DELAC WALNUT
- CAJUN PECAN
- WINTER ELM
- ANTIQUE GRAY
- WORMY CHESTNUT

4x7 Now **\$4.29** 4x8 Now **\$4.89**

4 DAYS ONLY
As Low As **\$44.44** C&C

VANITIES

Add a luxurious look to your bathroom, and plenty of extra storage space.

INSTANT REDWOOD PATIO WITH REDDI-DECK™

FROM GEORGIA-PACIFIC

You can have a Redwood Deck in a fraction of the time it takes to install conventional Patios/Decks. Reddi-Deck is factory stained, eliminating that time-consuming and messy task.

3'x3' SECTION	\$8.40
4'x4' SECTION	\$13.40

CASH & CARRY

REDI-WEAVE

INSTANT REDWOOD FENCING

Water Repellent Treated Horizontal Panels

4x8 SECTION

5x8	\$13.95
6x8	\$14.95

\$11.95

CASH & CARRY

BAKED ENAMEL ALUMINUM SIDING

5 DAYS ONLY

Cash & Carry

- FULLY GUARANTEED
- NEVER RUSTS
- NO MORE PAINTING
- EASILY APPLIED

100 sq. ft. without Backer **\$24.95**

100 sq. ft. insulated Backer **\$28.95**

CALIFORNIA REDWOOD

4"x6" **47¢** Lin. Ft.

Ideal for Patio or Gardens
Cash & Carry

DRY-WALL

4x8x3/8 4x8x1/2
\$1.69 \$1.79 C & C

PARTICLE BOARD

PERFECT FOR TRAINBOARD, SUBFLOOR CABINETS, ETC.
THRU SUNDAY C&C

4x8x1/4	\$2.64
4x8x3/8	\$2.74
4x8x1/2	\$2.99
4x8x5/8	\$3.39
4x8x3/4	\$5.30

2x4x7 **45¢** C&C

Economy Kiln-Dried White Woods

CROSS BUCK STORM DOOR

WHITE BAKED ACRYLIC LEFT OR RIGHT HINGE

ENAMEL—1 1/4" THICK
PREDRILLED FOR ALL HARDWARE
READY TO HANG

32x80 **\$34.47** REG. 37.95
36x80

New! Decorative FIBERGLASS PANELS

THE PERFECT ANSWER FOR PRIVACY SCREEN OR FENCE

26x 96	\$2.89
26x120	\$3.89
26x144	\$4.89

ALL ACCESSORIES TO INSTALL IT YOURSELF

ABITIBI PANELING

- High dent and stain resistant.
- Completely washable Mar-Gard finish.
- Flame resistant, Class III Rating.
- Reduces sound transmission.
- Meets FHA Requirements.
- 1/4" thick, 4" wide.

4x7	4x8
\$4.79	\$6.29

- HARVEST HICKORY
- ROSEWOOD
- BARNWOOD
- SALEM CHERRY
- VERMONT MAPLE
- AVOCADO PECAN
- PREMIUM WALNUT
- DRIFTWOOD BLUE
- SORRENTO OAK
- SILVER ASH
- ORCHARD CHERRY

C&C

ROOFING COVER WITH PROTECTION

PLAIN AND PASTEL COLORS TO CHOOSE FROM!

#240 SEALDOWNS
3 Bundles
100 SQ. FT.

\$3.45 Per Bundle

CASH AND CARRY

West Side Yard
12222 INKSTER RD.
937-9111

PINE

LUMBER CASHWAY

OPEN THURS. & FRI. EVENINGS 'til 8 p.m.
OPEN SUNDAY — 10 a.m. to 4 p.m.

Lincoln Park
3235 FORT ST.
386-5177

PINE

LUMBER CASHWAY

OPEN Thurs. & Fri. Evenings 'til 8 p.m.

Cranbrook Offers Course

BLOOMFIELD HILLS
Don't pick that mushroom — that is until you know how. "Identification of Spring Mushrooms," an adult class offered by Cranbrook Institute of Science, will introduce participants to common local edible and poisonous mushrooms. A choice of two sessions is offered: either 7:30 to 9:30 p.m. Thursday, May 4, with a field trip 9 a.m. to noon Saturday, May 6; or 7:30 to 9:30 p.m. Thursday, May 11, with a field trip 9 a.m. to noon Saturday, May 13.
Instructor Dr. Nancy S. Weber will discuss identification of many easily

recognized species, guidelines on edibility and dangers of poisoning. Literature on mushrooms will also be available at the classes.

Participants may register for "Identification of Spring Mushrooms" by calling Cranbrook Institute of Science at 644-1600, Ext. 285, but the \$40 enrollment fee must be paid one week prior to the first class meeting.

Cranbrook Institute of Science, the only science museum in metropolitan Detroit, is one of the six Cranbrook educational, scientific, cultural and religious institutions.



OBSERVE ARBOR WEEK
APRIL 23 - 29
"PLANT A TREE"

SHADE and FLOWERING TREES READY TO PLANT

Mt. Ash	From \$14.95
Flowering Crabs	From \$7.95
Hawthorns	From \$24.95
Sugar Maple 2" dia. B.B.	From \$49.95
Red Maple 2" dia. B.B.	From \$49.95
Green Ash 2" dia. B.B.	From \$49.95
Colorado Spruce	From \$24.95
Black Hill Spruce	From \$24.95
Norway Spruce	From \$24.95

LARGE SELECTION OF RHODODENDRONS
From \$7.95

AZALEAS From \$3.95

JAPANESE RED MAPLE
From \$14.95

CUSTOM LANDSCAPING

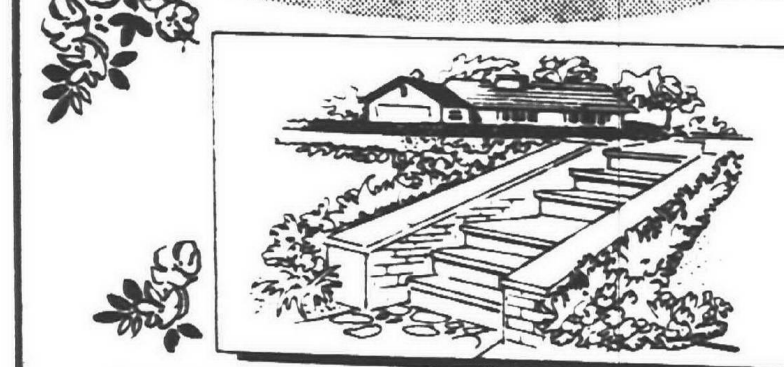

FREE Landscape Designs

WESTLAND GARDEN CTR. & LANDSCAPING

OPEN 7 DAYS A WEEK
721-6610
32593 Cherry Hill (between Venoy & Merriman)

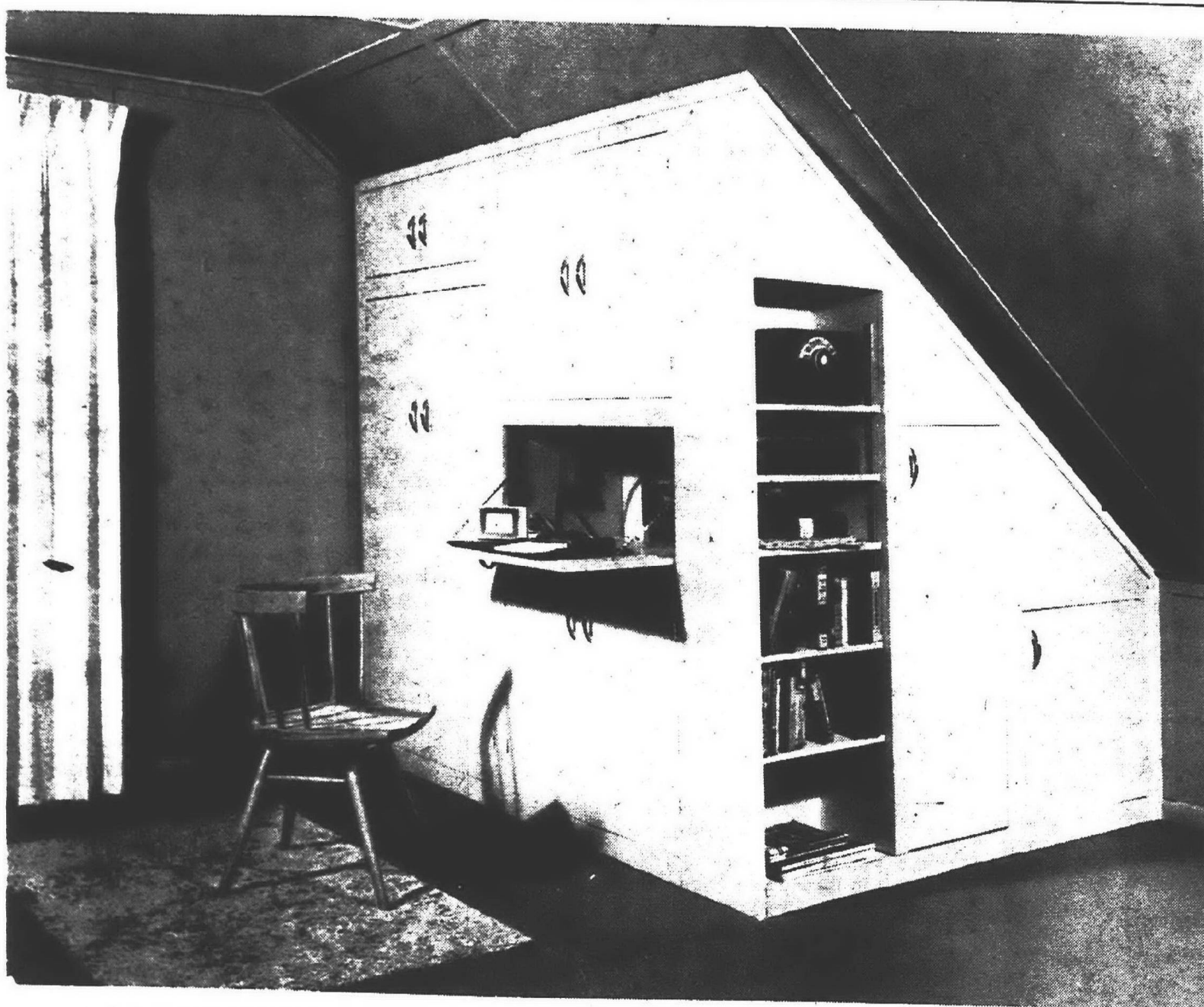

UNDER EAVE STORAGE UNIT can transform an awkward space under a sloping ceiling into one of the most useful areas in the house. It's especially designed for remodeling attics or use in story - and - a - half homes with sloping ceilings. Constructed with large, light panels of

plywood, the unit is a useful, practical addition to any home. For the plans to build it, send 25 cents with your request for Form 56 - 120 to the American Plywood Assoc., 1119 A Street, Tacoma, Wash.



The Green Thumb

By GEORGE ABRAHAM

Planting trees: If you're setting out trees or shrubs, remember that they should always be pruned back at planting time. Take out at least 1/3 of the top limb growth. This balances the top with the root system which has also been damaged in digging.

It's important too, to snip off a bit of each frayed root. If the new tree is heavier limbed on one side, take out enough branches or cut it back so it is the same all around. Cut out any limb which makes a narrow crotch. Remember the narrower the crotch angle is, the weaker is the limb. Crotches with wide angles are the strongest.

Make the hole large enough to accommodate the roots. NEVER wind the roots in a ball or twist them in a knot,

because this will strangle the tree. Many a shade tree is slowly strangling itself because the roots are twisted in a ball.

TAP THE MAPLES: Many readers let their children tap their maple trees on the premises, and we were happy to see that the kids were encouraged to do this. Tapping backyard maples is a real nature experience, and even though it takes 35 to 50 gallons of sap to make one gallon of syrup, it's worth the effort in fun alone.

The season is over with now, and one of the mistakes some tappers made was to leave the sap in the bucket too long. Never let the sap remain in a bucket more than eight hours, especially in warm weather.

A good point to keep in mind next year. Those of you who boiled the sap indoors found that it was a messy job. Some even found it loosened the wallpaper or the plaster! Next year, boil the sap out of doors, because of the water given off.

FREE: Would you like a set of cards with famous recipes dealing with maple syrup? The U.S.D.A. Forest Service in cooperation with the University of Vermont has produced a fine set of recipes which we are privileged to offer. Just send me a self-addressed, stamped envelope and ask for the complete set of cards dealing with maple syrup. You'll find a lot of good information waiting for you.

GREEN THUMB CLINIC: A reader writes: "I have a 'Corn' plant bought from our florist. Please tell me what care it needs."

Answer: Your plant is a Dracaena (pronounced "Druh - Seen - uh") and it likes a temperature of around 72 degrees, bright sunny window and a "uniform supply of moisture. Avoid a glazed or plastic container as these plants need plenty of air around the roots. Syringe foliage with soapy water once a month to discourage red spider mites, the only serious pest.

How To Cut Water Bills

"Better water management" is a term you'll be hearing a lot this year. It refers to the need for water conservation and pollution control. Even if your area doesn't suffer from water shortages, there is much you can do to conserve water in your home, and save money in the process.

These water - saving tips come from Donald Priest, a regional director of the National Assn. of Plumbing - Heating - Cooling Contractors. He represents the states of Michigan and Ohio for the 8,500 - member association, which is dedicated to upgrading plumbing standards and promoting public health.

1. Have leaky faucets fixed or replaced. A 1/16th - inch leak wastes 3,000 gallons a month. At average rates, this costs about \$30 a year. If the leak is from a hot water faucet, add about \$20 for the cost of heating the water.

2. Equip your faucets with

aerators. They introduce millions of air bubbles into the water. You use less water because it suds up faster.

3. Replace old - fashioned shower heads. New ones use less water and increase enjoyment of the shower since you can regulate the spray.

4. Add a thermostatic temperature control to your shower. A family of four averages about 1,200 shower baths a year. Manual control showers waste about 2.5 gallons of water while it's being adjusted to the desired temperature. A thermostatic control can save you at least \$10 a year in water and fuel.

5. Some authorities say that 50 per cent of the water coming into the home is wasted. Work at saving water until it becomes a habit. If you wash dishes by hand, stopper your sink or use a dishpan. Rinse them at one time with a hose spray instead of individually. Don't leave the water running while shaving. A running faucet while shaving uses about 20 gallons.

Banana Bonus

Just before serving pan-broiled pork chops or steaks of pork, lightly brown halved bananas in the flavorful pork drippings. The bananas, a simple touch, are divine with pork.



GARAGE SPECIAL!

Spring Prices from
\$1350 18'x20' DET. CODE
INCLUDES RATWALL AND CEMENT FLOOR, 2 GAL. PAINT

PHONE: KE 8-2850
Cole Building - Since 1939
26055 Grand River
FREE ESTIMATES — VISIT OUR MODELS — OPEN 9-5



BRAND NEW '72 CHEVROLET

WE ARE GOING VOLUME IN TRUCKS
1/2 Ton Pick-Up
Full Factory Equipment
\$2,274

Lou LaRiche Chevrolet
40875 PLYMOUTH RD.
(ACROSS FROM BURROUGHS)
PHONE 453 4600



JOY LUMBER COMPANY

15505 Beech Daly Road, KE 7-4400
STORE HOURS: Effective April 10
Mon. - Fri. 8-5 Sat. 8-4

YES, WE HAVE PLYWOOD CUTTINGS
SECONDS (Hollow Core)
EXTERIOR LAUAN DOORS
32"x80"x1 3/4" 36"x80"x1 3/4" with 1 Lite 5x10 or 10x10
\$9.95

INDUSTRIAL TEMPERED HARDBOARD
1/4" 48"x46" \$1.95 each
1/4" 10"x48" 35¢ each

PRE-FINISHED V.G. NATURAL BIRCH PANELING
1/4 x 4x7 4.95
1/4 x 4x8 5.95

SECONDS FLUSH DOORS
2'-2 1/4"x2'-6"x6'8"x1 1/4"
MAHOGANY \$4.50 BIRCH \$5.95

NO.1 TORO

21 Inch Guardian™, with Key-Lectric® start and front Pow-R-Drive™.

The ultimate mower, with all the features that have made Toro a leader for years. Starts with a key, and pulls itself through the job. Safety features that make it almost people proof. A convenience package that takes care of the details. You can't buy a better mower, anywhere, at any price.

*Exclusive trade name of The Toro Company

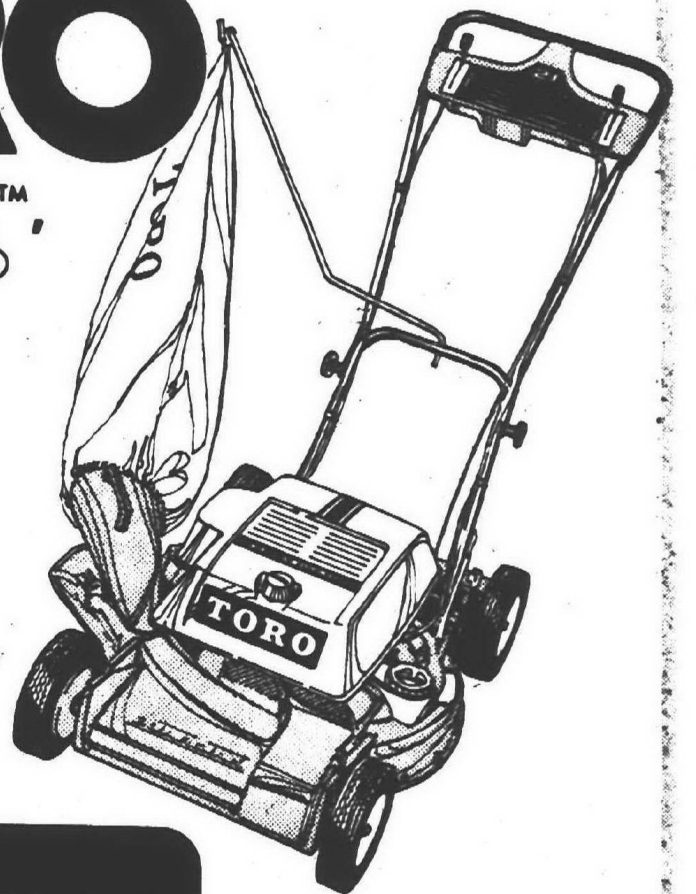

Dealers

SOUTHFIELD AREA
Lion's Mower
28879 Greenfield
near 12 Mile Road
557-3850

GARDEN CITY AREA
Town & Country
V&S Hardware & Fireplace
27740 Ford Road near Inkster
422-2750

WESTLAND AREA
Wayne Lawn & Garden Center
2103 Wayne Road
1 Mile N. of Michigan
721-5220

Bill's Mower Shop
25846 W. Seven Mile
at Beech Daly
KE 1-7887

REDFORD AREA

Georges Air Cooled Engine Service
26118 Plymouth Road
near Beech Daly
538-3290

LIVONIA AREA
H & R Hardware
27430 Joy Road near Inkster
GA 1-5161
Livonia V&S Hardware & Home Center
33533 W. Five Mile Road
near Farmington Road
427-1155
Loeffler Pro Hardware
29150 W. Five Mile Road
near Middlebelt
GA 2-2210

PLYMOUTH AREA
Saxtons Garden Center
587 W. Ann Arbor Trail
near Main Street
GL 3-6250

WAYNE AREA
Northside Hardware
2912 Wayne Road
1/2 Mile N. of Michigan
PA 1-7244

DETROIT AREA
F. D. & Sons
T.V. Hardware & Fence Co.
24313 Grand River near Telegraph
KE 2-6181

Larry's T.V. Hardware
25880 Five Mile Road
near Beech Daly
KE 2-1340

FARMINGTON AREA
Lloyd's Patio Furniture & V & S Hardware
24225 Orchard Lake at 10 Mile Road
477-3676
May's Mower & Engine Service
29480 W. Ten Mile Road
near Orchard Lake
474-4462
Ridings Lawnmower Service
20781 Farmington Road
N. of 8 Mile Road
GR 4-6743

MODERNIZE FOR BETTER LIVING...

LUMBER AND BUILDING SUPPLIES

PLYWOOD - PANELING - DOORS - FENCING CONSTRUCTION

Sale

PANELING

4'x7 PANEL \$249
4'x8 PANEL \$295

FOR YEAR ROUND HOME COMFORT
OWENS-CORNING FIBERGLAS INSULATION
Aluminum 1-side 4'x7 70 Sq. Ft. Roll
Keeps heat inside in winter outside in summer! Aluminum side provides moist ure barrier. Full 3 1/2 inch thickness ideal for walls or ceilings.

FOR KITCHEN OR BATH!
NEW 4'x8' MELAMINE
Tile-Finish HARDBOARD Panels
\$7.89 each
Durable, grease and stain resistant lifetime finish! Plain finish tile scored designs, marble, random and wallpaper designs. Good selection - good value!

COMPLETE SUSPENDED CEILING
Includes new heavy duty grid system! Washable Tile. Our low price
18¢ Sq. Ft.
You Get Everything You Need - white ceiling panels, grid system main runners and tees, suspension hooks and hangers. Easy to install. Acoustical and paint turned panels available at similar low prices.

5" WHITE ALUMINUM GUTTERS & DOWNSPOUTS
\$2.89 each
FITTINGS ALSO AVAILABLE

SALE PRICED! Pre-hung Aluminum COMBINATION DOORS
Choices of 2 sizes
\$19.95
Two panel style - heavy gauge mill finish aluminum can be used as is or painted. Complete with screen, glass, inserts and hardware. 32" or 36" size.



ALLEN LUMBER CO.
All Yds. Open Daily 8:30-5:30 Sat. 8:30-5
21645 Grand River near Lakeshore
INKSTER 27540 Michigan
LO 3-1600 Open Sun. 10-3
KE 2-0805



SHAG CARPET TILE Priced to Move Original List Price \$55 49¢	CERAMIC WALL TILE 29¢ sq. ft.
24" VANITY W/TOP - SINK & RIM \$49.95	SHAG CARPET 12' Width 1/2" Rubber Back Many Colors Was \$6.95 \$3.99
ALL LINOLEUM 1/2 Price	VINYL ASBESTOS from \$4.99 A BOX

3300 TELEGRAPH
255-3225
Hours: Daily 9-9 - Sunday 12-5

Suburban Gardener

Has Earth Day Lost Its Punch In 2 Years?

By BETTY FRANKEL
Special Writer

"Earth Day," April 22, came and went this year with very little fanfare. It was just two years ago that the first "Earth Day" was celebrated with huge rallies in high schools and on college campuses all over the country. Ecologists and politicians, concerned students and their equally concerned parents gathered to discuss environmental problems and promised to bend every effort toward finding solutions to these problems.

"Pete" Petoskey, of the Michigan State Department of Natural Resources, commented that two years ago he was asked to give 11 talks on ecology. Last year six groups asked him to talk, and this year there were no requests at all.

Is it possible to become so complacent so quickly? Although some progress has been made, the environmental problems that aroused such concern two years ago still exist.

The air is still being polluted by fumes from automobiles and factory smokestacks. The water in lakes and streams is still being polluted with waste products from industrial plants and with sewage from communities. We are still using resources with reckless abandon. Natural areas are being converted into housing developments. Wetlands are being filled in, and rich farmland is being paved for parking lots.

Have we forgotten the problems and the dangers—or have we just given up?

THERE ARE things that you can do as a gardener, as a homeowner, and as a concerned citizen.

Do you bother to take your newspapers to a collection center? Do you recycle your bottles and cans? It is a small gesture, but worth doing. Many cities find that the volume of trash they collect has fallen over 25 per cent because of recycling.

Do you try to conserve fuel and energy—turn off the lights when they are not needed; form a car pool, etc?

Do you have a compost pile in your yard to convert fallen leaves and clippings into humus that can be recycled back into the soil to keep it rich and fertile? A compost

pile doesn't take up much space and is simple to make but is worth every bit of effort involved.

What about insect sprays and herbicides and pesticides? Do you still use them indiscriminately? Make sure you use sprays and dusts recommended by the Department of Natural Resources, and use them only when absolutely necessary. Recommended insecticides include methoxychlor, malathion, naled, dibrom, pyrethrum, rotenone and abate.

MANY INSECTS and diseases can be controlled by checking the yard and garden frequently and picking off or cutting off twigs that are infested. Also, plant trees and shrubs that provide food and shelter for birds. The birds attracted to the yard will help you keep the insects under control.

Use mulches around shrubs and in garden beds to conserve moisture and keep down weeds. Wood chips, pebbles, grass clippings, hay, straw, buckwheat hulls, cocoa bean shells, chopped corn cobs are but a few of the things that can be used for mulching.

Another thing that you can do is explore the undeveloped areas in your community.

Learn what these lands are like and what their assets are. Are you aware of the value of wetlands? These low, marshy areas—big or small—are so important. They are a valuable resource and should not be filled in. They are needed so water can collect in them and then gradually seep into the ground replenishing the supply of ground water. This keeps it at the proper level so wells continue to flow and plants can flourish. Wetlands are valuable wildlife areas.

MANY KINDS of grasses and reeds, shrubs and wild flowers grow in these areas giving them a special, unique beauty, and they are the home of a multitude of small creatures—frogs and dragonflies, herons and redwing blackbirds, mink and muskrats, and many more—all dependent on each other and on the wetland habitat.

Thus you and your representatives can work together to keep earth alive.

Garden Reminders

The planting season is here. Now is the time to plant leaf-losing trees and shrubs, evergreens, roses and perennials.

Get deciduous trees and shrubs planted as soon as possible.

Early May is the best time to plant fruit trees, magnolias, birch trees and others with thin bark. Evergreens are best planted later in May.

Perennials are sprouting and they can be dug, divided and transplanted now. If possible wait until later in the season to divide early blooming perennials or flowers may be sacrificed.

Seeds of hardy vegetables and annuals can be sown in the garden now, but wait a bit before seeding tender plants or setting out tomatoes or eggplant.

BUSHEL STOP HAS MOVED to **WESTLAND**
1512 S. NEWBURGH
BETWEEN CHERRY HILL AND PALMER

NEW CREOSOTED EDGING TIES

4"x4"x8'	\$2.50
4"x6"x8'	\$3.50
6"x8"x8'	\$7.20

BLACK PLASTIC
4"x100' Roll for mulch or under stone
\$2.99 4 mil thick

PA 1-1733

ARBOR WEEK
plant a beautiful flowering TREE

NOW IN BUD, READY TO BLOOM

FLOWERING CRABS -- \$6.95 - \$17.95

- Radiant -- red pink flowers
- Dorothea -- double pink
- Floribunda -- white
- Katherine -- double white
- Red Silver -- red pink
- Strathmore -- double pink pyramidal
- Sargent -- white dwarf
- Echtermeyer -- pink weeping
- Red Jade -- white weeping

RED BUD
lavender pink flowers \$10.00

DOG WOODS
white \$12.50
red & pink \$13.50

GOLDEN CHAIN TREE
yellow blooms \$13.95

FLOWERING CHERRIES
double pink kwanzan \$14.95
Pink Weeping \$19.95
Canada Red \$12.95
Sargent's Red \$14.95

FLOWERING PLUMS
Thunder Cloud (red leaf) \$6.95 & \$8.95
Tribola (double pink) \$4.95

MAGNOLIA
Saucer (purple & white) \$15.00 and \$17.50
Star (white) \$9.95

Plymouth Nursery
38903 ANN ARBOR ROAD, LIVONIA
(West of Ann Arbor Trail)
"THE NURSERY SUPERMARKET"
With the Personal Touch
Call 464-1500 HOURS: Daily 9 a.m. - 6 p.m.
Sunday 10 a.m. - 6 p.m.

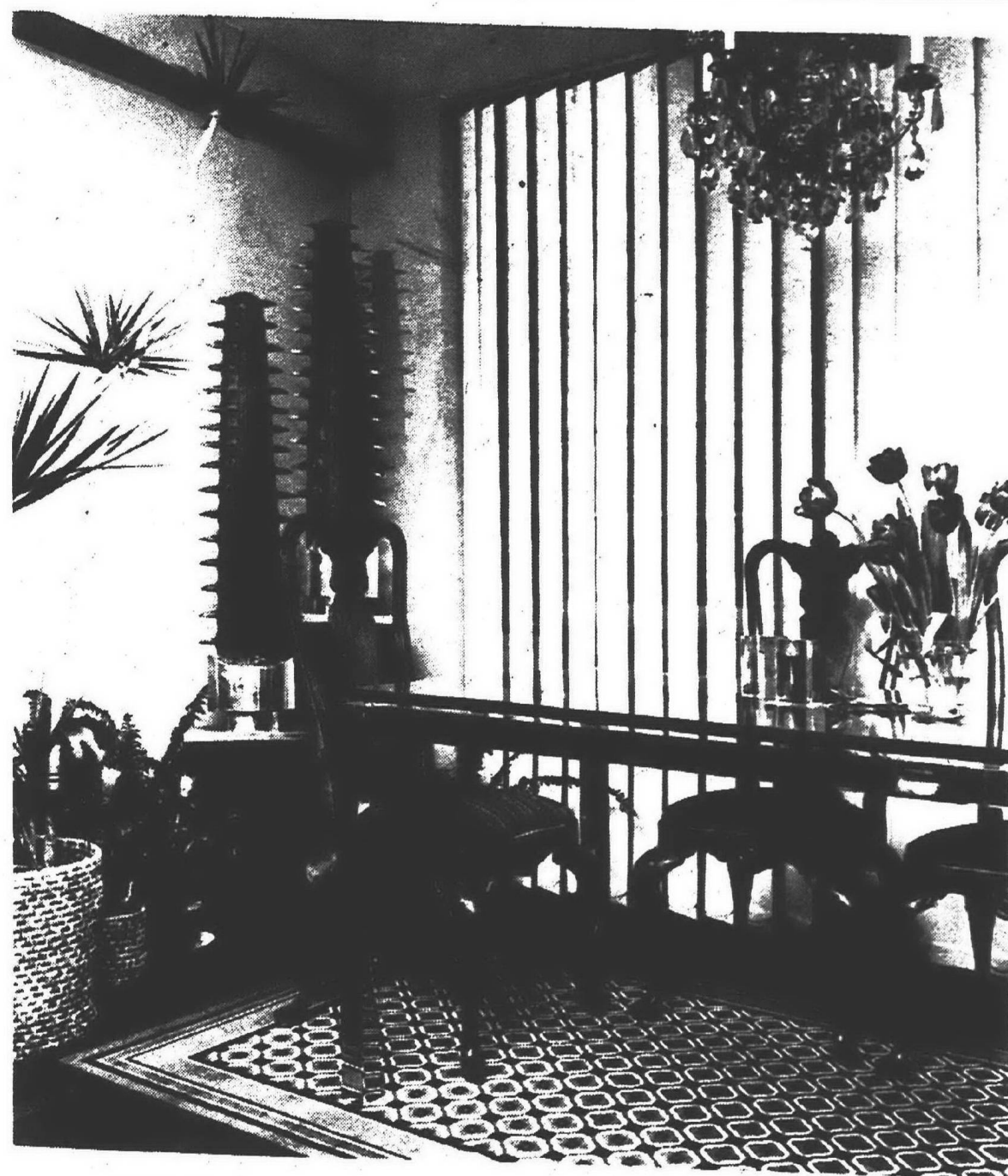

THE FIRST COLLECTION of European area rugs introduced by Concepts International, Inc., is having its debut in retail stores across the country in June. Inspiration for designs are taken from such items as Sevres porcelain, Tudor textiles and paintings. All are machine made and 100 per cent wool. Price tags for 9x12 size are between \$295 and \$395. Hudson's will handle the collection locally.

Plant Delphiniums In Early Spring

Among the stateliest of garden flowers is the delphinium. Stems may grow to six feet and more in height.

The closely set florets turn much of the stems into spires of color.

Contrary to popular belief, the finest delphiniums do not grow from seeds sown in late summer.

Instead they result from sowing seeds outdoors early in spring in rich, well drained soil, preferably in a special seed bed.

An important tip: cover seeds with sieved soil only an eighth inch deep. Then firm soil to seeds.

When seedlings sprout remove any that are crowded, transplanting them if you

wish, but leaving most where they grew until they are three or four inches tall.

Then move them where they are to bloom, allowing at least 1 1/2 feet between plants.

Regular fertilization and plenty of water (laying down the hose and soaking the soil around the roots) should result in some blooms the first year; a full crop the second.

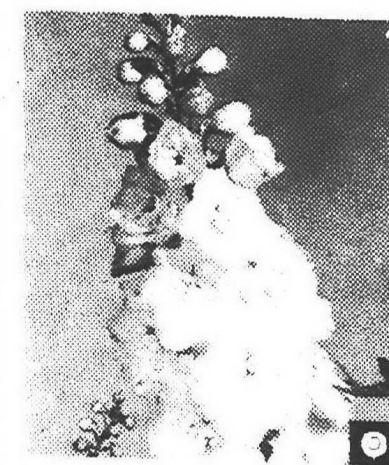

THE ULTIMATE development in delphiniums is the strain called Pacific Coast hybrids.

There's A Tomato For Every Purpose

You may think that a tomato is a tomato but that's not precisely the case. There are varieties that bear such huge fruits that a single one may tip the scale at two pounds! Then there are the little fellows intended for popping whole into the mouth.

And in between there are many sizes, several colors, early, mid - season and late - bearing varieties, plus those resistant to one or several common tomato diseases and those for specialized purposes.

For huge fruits, to impress friends and neighbors yet please the family's palate, choose Beefsteak, Burpee's Delicious or Park's Whopper, the last named ripening fruit about a week earlier than the others. All three are disease resistant.

AT THE OTHER end of the size scale are the always popular Yellow or Red Pear, Yellow or Red Plum and Red Cherry tomatoes, loved by children.

There are also newer small-fruited varieties, excellent for growing in pots to provide food while ornamenting your patio.

These include Small Fry, Patio, Pixie, Stokesalaska and Tiny Tim, the last two earliest to bear. There's also Sugar Lump, its name referring to the extra - sweet flavor.

Fordhook Hybrid, Early Giant, Moreton, Park's Whopper, Vogue and Fireball are others which produce in short order.

VF (the name indicating resistance to verticillium and fusarium wilts, both diseases), Jet Star and Supersonic are considered mid - season varieties, while Ramapo, Big Boy and those old - timers, Beefsteak and Ponderosa (pink in color) are all late bearers.

AMERICAN HARDWARE & SUPPLY
2ND FLOOR WINE CELLAR SPECIAL

IMPORTED SCENTED SOAP
Reg. 49¢ **18¢**

- We carry a full line of extracts including Hires Root Beer
- See us for malt, hops and all your wine making materials

NIKKEI BARK
You've seen Nikkei Bark for \$3.98 & 3 bags for \$10. But our TOP GRADE, EVERYDAY LOW PRICE IS **\$2.88** 3 cu. ft. NO LIMIT

MON. - FRI. 8 a.m. - 9 p.m.
TUES. - WED. - THURS. - SAT. 8 a.m. - 6 p.m.
SUNDAY 10-4

American HARDWARE & SUPPLY
476-6240 31245 Eight Mile Road at Merriman in Livonia
Plenty of Free Parking

International Lawn Party

Buy an IH Cub Cadet. Get one of these gifts free.

Weber Barbecue Kettle and Work Table
Sony All-Weather Portable Radio
Garcia Spinning or Spin-Cast Outfit
Realtone AM/FM Stereo Component System
Turco Gym Set

Two Gold Medal Director's Chairs
American Tourister Luggage
Bernz-O-Matic Portable Electric Refrigerator
Ames Home-Owner's Tool Set
Jason 7x to 15x Zoom Binoculars

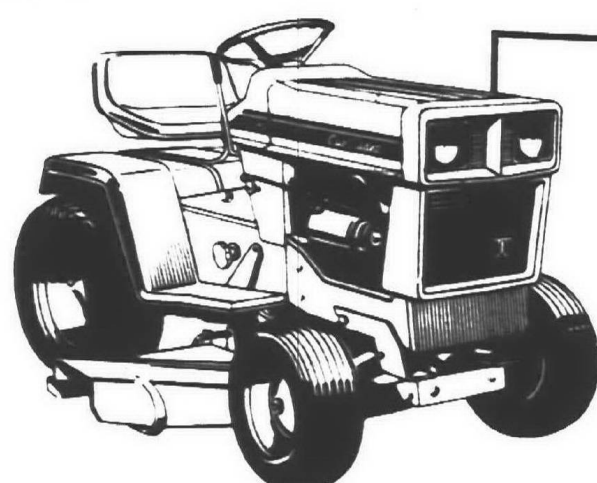

SAVE UP TO **\$330.00**
on new 1971 Cub Cadets
10, 12 or 14 H.P.

The offer is good with any Cub Cadet -- 8, 10, 12 or 14 h.p. hydrostatic or 3-speed gear drive. Sleek new 1972 models cut grass as beautifully as they look. And, with 60 attachments to choose from, they'll take the work out of dozens of chores the year round.

INTERNATIONAL HARVESTER CO.

31666 Eight Mile Road, Farmington
476-0960

IH
Any way you cut it.

FOR GOSH SAKES!
APRIL SALE
33% OFF
You must visit
KITCHEN MART
DO-IT-YOURSELF HEADQUARTERS
FREE PLANNING SERVICE

KITCHEN MART
"Try Us, You'll Like Us"
255-6300
14900 TELEGRAPH RD.
Hours: 10-9 Daily 10-6 Sat.

Try the mild one... Corby's

Mild tasting... mild in price

Mild is modern... because mild whiskey has the lighter, smoother taste that goes today. In any kind of drink, tall or short. So go mild. Try Corby's.

Fine whiskey on the mild side

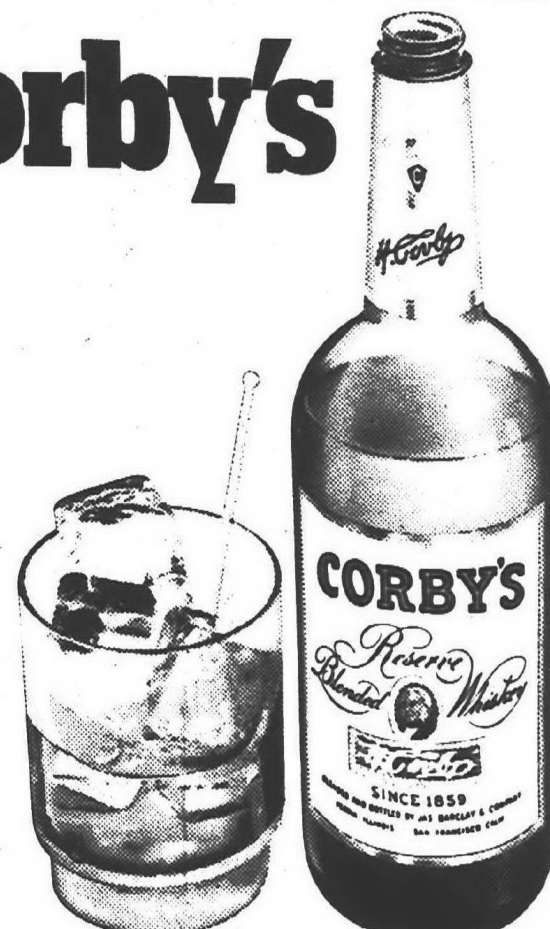

\$3.95 FIFTH
\$2.50 PINT
\$9.73 1/2 GAL.
Includes all taxes

BLENDED WHISKEY—80 PROOF—50.4% GRAIN NEUTRAL SPIRITS—JAS. BARCLAY & CO. LIMITED, PEORIA, ILLINOIS

Grand Ole Opry Comes to Michigan

HANK PRODUCTIONS PRESENTS

the Fantastic Country Sound of **SKEETER DAVIS**.
Hosting the show will be **TIM HAZEL** and "his Friends",
popular favorites with local fans in Country Music and

DEAN RUTLEDGE, also a familiar face on the Detroit
music scene. — Many more stars and surprises.

JOIN US FOR SOME GOOD, TOE TAPPIN', HAND CLAPPIN'
ENTERTAINMENT FOR THE WHOLE FAMILY.

SUNDAY — APRIL 30th — 2:00 and 7:00 P. M.

AT WALLED LAKE WESTERN HIGH SCHOOL
E. V. AYRES AUDITORIUM — a modern, air-conditioned hall.
600 Beck Road — north off I-96 expressway.

ADMISSION: \$4.00.

TICKETS ARE AVAILABLE AT THE FOLLOWING STORES:

DEARBORN: Anderson Music, 650 Telegraph Road, — CR8-0100

DETROIT: Sight & Sound, 23900 Fankell/Telegraph Rd., — 255-9830

FARMINGTON: Sight & Sound, 33312 Grand River — 477-3610

Welsby House of Music, 33317 Grand River — 474-9370

Purple Plum, 34905 Grand River — 477-5090

LIVONIA: Hammill Music, Inc. — 15237 Middlebelt — KE3-5500

Land of Hi-Fi, Wonderland Shopping Center — 261-5805

The Barn (Modern Square Dance) — 36728 W. 7 Mi., 474-0335

PLYMOUTH: Anderson Music, 637 S. Main — JL 3-2900

SOUTH LYON: E.R.'s Western Shop, 117 N. Lafayette — 437-2821

TAYLOR: Land of Hi-Fi, Southland Shopping Center, — 355-0633

WALLED LAKE: Weir's Music, 132 W. Walled Lake Dr., — 624-2770

WIXOM: General Store, 127 N. Wixom Road, — 824-1076

FOR FURTHER INFORMATION CALL 477-1771 or 836-0078.



OCC'S ORCHARD RIDGE campus got 100 new trees and bushes in a single hour recently, thanks to students, faculty and staff personnel

on the campus at I-696 and Orchard Lake Rd. in Farmington Township.

Orchard Ridge Getting Greener

The grounds of the Orchard Ridge campus of Oakland Community College will be greener this year, thanks to the efforts of students, staff and young people in the area. On a recent afternoon, students, faculty and staff personnel planted 100 assorted trees and shrubs in a single hour, concentrating around the main entrance of M Building.

Farmington area elementary schools and scout groups are being invited to help plant 3,000 seedlings — pine, wild grape and multiflora rose — during Arbor Week, April 23-29.

An ad hoc campus committee is attempting to preserve a natural look on the campus, in line with the architect's basic guide. William McNaughton, who can be reached at the campus phone, is handling information on the projects.

McNaughton is also arranging biology class trips on a nature trail and outdoor lab covering several acres of

ponds, streams, marsh and forest. The area will also be open to the public this fall.

Among leaders in the campus beautification project are Orchard Ridge Provost S. James Manilla; Marilyn Fox of 35281 Lewis, Westland; and Charles Shuler of 36028 Lyman, Farmington.

Degenhardt Ends Basic

LIVONIA
Pvt. Donald P. Degenhardt, son of Mrs. Teresa H. Degenhardt, 11716 Jarvis, Livonia, recently completed eight weeks of basic training at the U.S. Army Training Center, Armor, Ft. Knox, Ky.

Pvt. Degenhardt received his training in Company E, 10th Battalion, 5th Brigade.

A 1966 graduate of Franklin High School, he received his BS degree in 1971 from Michigan Technological University, Houghton.

His wife, Vicki, lives in Plymouth.

SALE

THE CONCERT SERIES 400

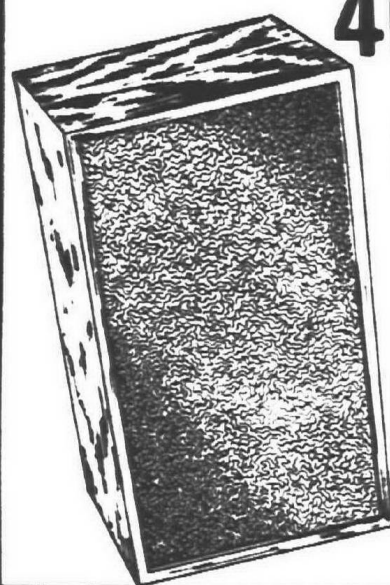

\$47.97 EA.

REG. 79.95 ea.

SAVE \$31.98

SPECIFICATIONS:

SPEAKER COMPLIMENT

**CROSSOVER FREQUENCY
FREQUENCY RESPONSE
POWER HANDLING
CAPACITY
IMPEDANCE
CABINET**

WARRANTY

- 8" Acoustical Suspension Woofer with Foil Rolled Edge & 1 lb Magnet Deluxe
- 2 x 6" Exponential Horn Driver Tweeter
- 3000 HZ
- 30 to 18000 HZ
- Min 5 Watts
- Max 40 Watts
- 8 OHMS
- All Veneers and solids of genuine American Walnut registered with the American Walnut Manufacturers Association
- 5 Years Parts & Labor

THE CONCERT SERIES ACOUSTIC SUSPENSION SPEAKER SYSTEMS

DESIGNED AND MANUFACTURED EXCLUSIVELY FOR R.F.R. INC.
THE ULTIMATE IN SOUND

THE CONCERT SERIES 500

SPECIFICATIONS:

SPEAKER COMPLIMENT

**CROSSOVER FREQUENCY
FREQUENCY RESPONSE
POWER HANDLING
CAPACITY
IMPEDANCE
CABINET**

WARRANTY

\$59.97 EA.

REG. 99.95 ea.

SAVE \$39.98

Total sound is the full impact... distortion-free sound. You can play this Speaker System at full volume and you will consistently enjoy the pleasure of complete musical definition of instruments, natural presence and perfect musical balance. Begin with the strength and fidelity of the bass notes... they're reproduced by the powerful woofer incorporating a rolled free-edge cone. Here is the efficient long cone excursion necessary for faithful reproduction of the low frequencies. Brilliance and purity of sound are the hallmark of this system's powerful high frequency driver and wide dispersion reproducer. A completely airtight enclosure provides an "air cushion" which damps out the

speaker's natural tendency to continue vibrating once it is set in motion. Compliance of the air permits the speaker cone to move forward and backward, but returns the cone to its natural position once the cycle is completed. Since the air has little mass, it has no audible effect on the sound, its purpose is to eliminate inertial vibration, harmonics and distortion which otherwise would alter the sound from the original. This system offers theoretically perfect acoustic dimensioning and a completely airtight seal. Front and back baffles are permanently sealed with a special epoxy and the speakers are gasketed to insure an efficient and airtight acoustic suspension.

THE CONCERT SERIES 200

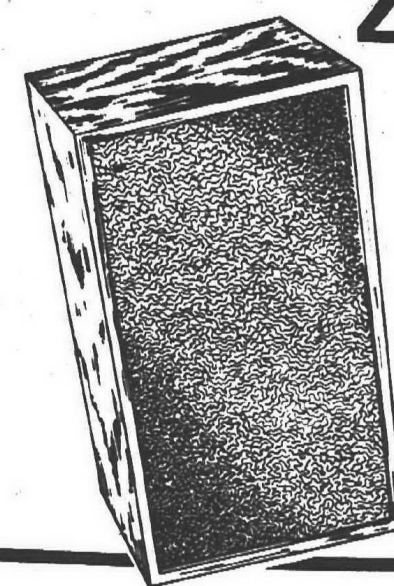

\$29.97 EA.

REG. 49.95 ea.

SAVE \$19.88

SPECIFICATIONS

SPEAKER COMPLIMENT

**CROSSOVER FREQUENCY
FREQUENCY RESPONSE
POWER HANDLING
CAPACITY
IMPEDANCE
CABINET**

WARRANTY

- 8" Acoustical Suspension Woofer with Foil Rolled Edge & 3 Exponential Horn Driver Tweeter
- 3000 HZ
- 30 to 18000 HZ
- 35 WATTS
- 8 OHMS
- All Veneers and Solids of genuine American Walnut registered with the American Walnut Manufacturers Association
- 5 Years Parts & Labor

THE CONCERT SERIES 100 ACOUSTIC SUSPENSION SPEAKER SYSTEM

THE PERFECT ADD ON SPEAKER

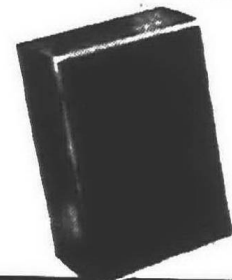

\$17.97 ea.

REG. 29.95 ea.

SAVE \$11.98

SPECIFICATIONS

**SPEAKER
FREQUENCY
RESPONSE
POWER HANDLING
CAPACITY
IMPEDANCE
CABINET**

WARRANTY

- 6" FLEX EDGE EXTENDED RANGE
- 30 to 18,000 HZ
- 20 WATTS
- 8 OHMS
- All veneers and solids of genuine American Walnut registered with the American Walnut Manufacturers Association.
- 5 YEARS PARTS AND LABOR

TAPE SALE

BLANK 8 TRACK CARTRIDGE TAPE

3 for \$5.00

Reg. \$6.87 SAVE \$1.87

80 MINUTE

BLANK CASSETTE TAPE CAPITOL

THE TAPE IN THE BEAUTIFUL BOX

Reg.
C-30 30 MINUTE 3 for \$1.62 79¢ ea.
C-60 60 MINUTE 3 for \$1.89 99¢ ea.
C-90 90 MINUTE 3 for \$2.79 1.39 ea.
C-120 120 MINUTE 3 for \$3.96 1.99 ea.

IN LOTS OF 6 ONLY

LIMIT 12 TAPES PER CUSTOMER

* 120 MINUTE TAPE IS NOT RECOMMENDED FOR MANY CASSETTE RECORDERS

THE CONCERT SERIES 300

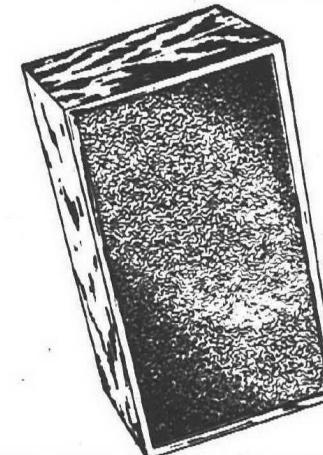

\$41.97 EA.

REG. 69.95 ea.

SAVE \$27.98

SPECIFICATIONS:

**CROSSOVER FREQUENCY
FREQUENCY RESPONSE
POWER HANDLING
CAPACITY
IMPEDANCE**

SPEAKER COMPLIMENT

CABINET

WARRANTY

- 3000 HZ
- 30 to 18000 HZ
- 40 WATTS
- 8 OHMS
- 10" Acoustical Suspension Woofer with Foil Rolled Edge & 3 Exponential Horn Driver Tweeter
- All Veneers and solids of genuine American Walnut registered with the American Walnut Manufacturers Association
- 5 Years Parts & Labor

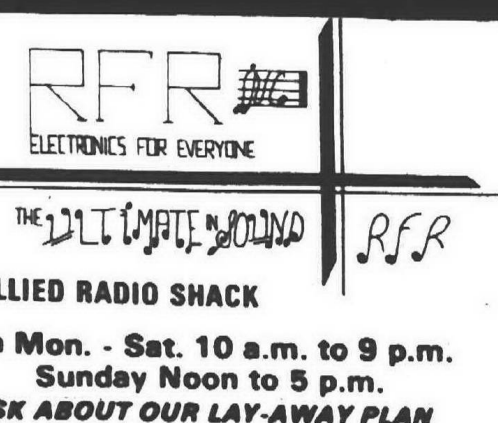

AVAILABLE ONLY AT
THE FARMINGTON PLAZA STORE
Phone 477-1700
Grand River near Orchard Lake Road
1/4 Mile N. of 9 Mile



Schoolcraft Asks For Place In Law

By TIM RICHARD
Schoolcraft College and three others in Wayne County aren't mentioned in a State Senate bill defining community college boundaries,

and Schoolcraft trustees think they should be. The local fear is that some officials in the State Dept. of Education want to see Schoolcraft absorbed by

Wayne County Community College, perhaps along with Henry Ford and Highland Park colleges. Schoolcraft trustees voted 6-1 last week to ask the Senate

"to specifically establish the Schoolcraft Community College District" in SB 1302. They also asked that the bill be amended to provide for election of trustees in the June school election rather than in the November election of odd-numbered years.

TRUSTEE PAUL Y. Kadish cast the dissenting vote. He quoted State Rep. Marvin Stempien (D-Livonia) as saying there is "no immediate danger" that state officials will try to have WCCC absorb Schoolcraft.

Kadish also opposed the Senate bill's provision for at-large election of trustees.

Trustee Leroy Bennett, however, contended that "the time to act is now," adding that the bill (if amended) "makes us more like the other community colleges."

SB 1302 WAS introduced by Sen. Gilbert Bursley (R-Ann Arbor) and co-sponsored by Sens. Coleman Young (D-Detroit), Carl Pursell (R-Plymouth) and Charles Zollar (R-Benton Harbor). It is currently in the Education Committee.

It defines the boundaries of 23 existing community college districts, including Oakland and Washtenaw, and sets up four others in western and northern parts of the state.

But no mention is made of Schoolcraft, WCCC, Henry Ford or Highland Park.

It provides for at-large election of trustees (which Schoolcraft's majority likes), calls for seven trustees (Schoolcraft has eight but doesn't object) and allows community college boards to levy up to two mills of property taxes for operations (Schoolcraft trustees love that because they currently may levy only 1.77 mills for both operations and debt retirement).

THE ISSUE of reorganizing Schoolcraft's board arose a year ago when members of the New Democratic Coalition of Livonia went to Wayne County Circuit Court to challenge the constitutionality of the college's old apportionment plan. That plan gave each of

the five K-12 member districts a trustee, regardless of population.

Because the Livonia district has nearly 10 times the population of the smallest district, NDC-L had no trouble getting Judge Roland Olzak to declare that plan in violation of the "one man, one vote" principle.

Judge Olzak ordered trustees elected at-large.

But an Observer Newspapers poll of NDC-L members, including Kadish, showed they overwhelmingly preferred splitting the college district into smaller voting districts of equal population rather than voting at-large.

THE COLLEGE board resolution, offered by Chairman Robert Geake, asks the Legislature to retain the

at-large plan because Schoolcraft is a "district comprising five secondary school systems which include or extend into parts of four cities, seven townships and three counties."

It argues that "any plan other than at-large election of trustees (is) cumbersome,

expensive and of short-term validity due to rapidly changing population in some areas of the district."

Supporting the resolution were Dr. Geake, Bennett, Mary Dumas, Arch Vallier, Jack LaRue and Erwin Brown. Absent was Rosina Raymond.

Schoolcraft College

SPRING SESSION

May 1 -- June 22

REGISTRATION

MONDAY, MAY 1, 1972

Day Students Register: 9-11 a.m. and 1-3:30 p.m.
Evening Students Register: 6-9 p.m.

(Late registrations accepted May 2-3-4)

For Complete Information Call
591-6400, EXT. 228

18600 HAGGERTY ROAD - LIVONIA, MICHIGAN 48151

TOWN 'N' COUNTRY HARDWARE

PHONE: 422-2750

SPRING SALE ENDS MAY 1st

HEADQUARTERS FOR
Lawn and Garden

GREEN POWER

from GREENFIELD

Provides the greening power your lawn needs

5,000 sq. ft.

\$4.95

10,000 sq. ft.

\$8.45

TRU-TEST

MOWERS

- NEW CONVENIENCE
- NEW PERFORMANCE
- NEW SAFETY FEATURES



20" CUT • 3 1/2 hp • FOLD-AWAY HANDLE • RECOIL STARTER

\$59.88

NEW LOW PRICE!

McCULLOCH MINI MAC 6

World's most popular lightweight chain saw!

Here's the tool you need to cut the cost of living on a hundred do-it-yourself projects!

- Weights only 6 1/2 lbs.
- Zips thru a 6" log in 5 seconds. fells 2-foot trees!
- Almost as easy to use as an electric carving knife!
- Trim hedges, limb trees, cut your own firewood, build outdoor furniture. Save money every time you use it!

AND FOR ONLY \$14 MORE.

MINI MAC 6 AUTOMATIC

- Oils its own bar and chain as it cuts • Extends life of chain, bar and sprocket • Makes cutting easier. Pays for itself • PLUS! a 14" bar and chain on the automatic model • Deluxe Master Grip Handle for extra comfort.

Now Only
\$129.95

Now Only \$143.95

TORO

THE CARETAKERS '72

Designed with SAFETY in mind

FREE BAGGING KIT

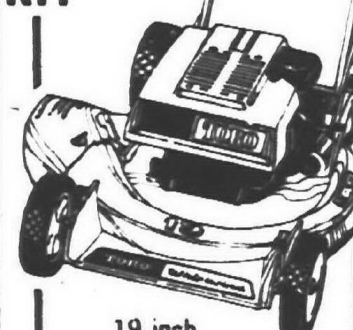

19-inch Whirlwind

\$89.95

OFFER ENDS MAY 1

FREE BAGGING KIT \$9.95 Value with purchase of 19-inch Whirlwind

21-inch Self-Propelled Key-lectric

\$214.95

19-inch Fingertip

\$119.95

19-inch Key-lectric start

\$154.95

TOWN 'N' COUNTRY HARDWARE

PHONE 422-2750

27740 FORD ROAD
3 1/2 BLOCKS WEST OF INKSTER RD.

OPEN DAILY 9-5
Closed Sundays

GARDEN CITY
GA 2-2750

TRADE-IN YOUR OLD MOWER TODAY
at
TOWN 'N' COUNTRY



WHAT DO YOU do when the organist begins to play the wedding march and your daughter decides she doesn't want to get married? Norm Smith and Jeanette Burke discuss this problem in the comedy "Plaza Suite" being presented this weekend and next by the Livonia - Redford Theater Guild. For tickets, call Mrs. Angus Wrigley, 23404 Five Mile Rd., Redford Township, or Mrs. John D. Pierson, 15583 Sussex, Livonia.



SUE MCAULIFFE will be a featured soloist in the Livonia Stevenson High School Diplomats annual synchronized swim show. Performances are scheduled for April 28 and 29 at 8 p.m. Miss McAuliffe will perform a routine with a Japanese theme.

PATIO CARPETING

Indoor-Outdoor carpeting, ideal also for swimming pool decks, porches, etc. 6 colors

SALE PRICE **1.77** sq. yd.

EXPERT INSTALLATION

100% CONTINUOUS FILAMENT NYLON

Large variety of colors and styles to beautify your home.

Reg. 5.95 SALE PRICE **2.77** sq. yd.

GUARANTEED WORKMANSHIP

100% NYLON SHAG

Long wearing shags in several decorator colors. Ideal for bedrooms.

Reg. 6.95 SALE PRICE **3.77** sq. yd.

ALL FIRST QUALITY CARPET

Rubber back KITCHEN CARPET

12 beautiful colors in popular tweed. Also great for family rooms, dens, and basements.

Reg. 6.95 SALE PRICE **4.77** sq. yd.

WE HAVE THE CARPET AND PRICE FOR EVERYONE'S NEEDS!

IMMEDIATE INSTALLATION

100'S OF ROLLS IN STOCK TO CHOOSE FROM

MULTI-COLORED PRINT SHAG

Thick, Luxurious 100% Nylon Shag to beautify any room in your home. 5 color combinations to choose from.

Reg. 7.95 SALE PRICE **5.77** sq. yd.

REVOLVING CHARGE

BANK TERMS

(OUR LOW, LOW PRICES WILL FLOOR YOU)

BRYANT WALKER CARPETS

FOR HOME SERVICE CALL



427-6150 or
427-9730

33468 FORD ROAD

Between Venoy & Wayne Rds., in Westland

Open Daily 9 to 9 CLOSED SUNDAY



'Art' Is Show Theme

The second largest stamp show in Michigan will be held this weekend in Plymouth, with the theme "Art on Stamps."

Sponsored by the West Suburban Stamp Club, the show will be held April 29 and 30 in Plymouth Central Junior High School, Main and Church. Saturday it will be open from 10 a.m. to 9 p.m. and Sunday, from 1 to 6 p.m.

THIS YEAR, the show will be held in conjunction with the Kaleidoscope Plymouth celebration, a series of events built around Artrain's visit to Plymouth.

A set of three com-

memorative cachets will be issued for the show.

This year's show will also feature a 200 - frame exhibition, including a 50 - frame court of honor of prize-winning exhibits from Michigan area shows.

Exhibitors will compete for more than \$200 in prizes, as well as for many special awards, including one for the exhibit that best expresses the theme of the show.

THE 24 - DEALER bourse

will include representatives from five states and Canada. Collectors will also have an opportunity to purchase mint stamps at face value from the U.S., UN and Canadian postal services.

Refreshments will be served, and there will be no admission charge.

Although only 2½ years old, the West Suburban Stamp Club is now the largest in the Detroit area, with more than 100 members. This is its third stamp show.



MRS. MICHAEL STEINBERG of Farmington heads the Channel 56 auction volunteer office, which is preparing for the week - long televised sell - a - thon May 7 - 13. Auction go - getters are now asking merchants and interested persons for donations of merchandise, new and with a value of \$25 or more. Forbidden by law to carry commercials, Detroit's only public TV station depends on the auction for about one - third of its yearly operating budget.

10 Students Named Top State Soloists

Ann Osterdale of Farmington and Sarah Roth of Livonia are among 10 students from all of Michigan who have been named outstanding soloists of 1972 by the music committee of the Youth Arts Festival of Michigan Week.

The two were selected at an audition in Midland. Miss Osterdale plays the flute and Miss Roth is a cellist.

Youth Orchestra, as part of Michigan Week festivities. The concerts will be held in the new Midland Center for the Arts.

The other eight outstanding soloists are Michele Cooker of Midland, pianist; Anna Marie Young of Drayton Plains, flutist; Sharon Kleinhuizen of Grand Rapids, pianist; Norman Boehm of Royal Oak pianist; Bruce LeNeal Adams of Detroit, baritone vocalist; and Stephanie Pelz, harpist; Elizabeth Child, violinist; and Warren Deck, tubist. The last three are all from Ann Arbor.

Students Will Tour Greece This Summer

At least four Observerland students will spend part of next summer touring Greece, Yugoslavia, Tunis and the Mediterranean Island with Musical Youth International.

The four who have been accepted are Gregory Churchill and Jim Cheyne of Livonia, Pamela Chapman of Farmington and Terri Karbinsky of Westland.

The students, who are chosen for citizenship and musical ability, form a symphonic band and chorus to present concerts at home and abroad as musical ambassadors.

amusements

your guide to

GOOD EATING AND ENTERTAINMENT

If the line is too long at the "Buggy," try Granny's Kitchen in Grand Rapids, Michigan.

THE FAMILY BUGGY RESTAURANT
6 Mile & Evergreen
531-6218

Chinese and American Foods
For Dining or Carry Outs
CANTONESE VILLAGE
7107 N. Wayne Road and Warren
Phone PA 9-1470

Mama Mia REDFORD
BEECH DALY corner Grand River KE 7-0740
PIZZERIA
STEAKS
CHOPS
COCKTAILS
Sundays
Finest Italian Spaghetti Prompt Carry-Out Service
Tues., Wed., Thurs. 4 p.m. - 1 a.m. Fri., Sat. 4 p.m. - 2 a.m. Sun. 1 p.m. - 1 a.m. Closed Mon.

TEN YEN CHINESE RESTAURANT
8997 Wayne Road and Ann Arbor Trail
GA5-8910 422-9851
CLOSED MONDAY
Daily 11 a.m.-10 p.m. Fri. & Sat. 11 a.m.-12 Midnight Sun. 12 Noon-10 p.m.

The FLAME OPEN 24 HOURS 7 DAYS A WEEK
COME AS YOU ARE
Steak and Eggs - Charbroiled Steaks
Delicious Dinners & Sandwiches
BREAKFAST SERVED ANYTIME
Carry Out Service 477-1555
38170 Grand River • Farmington • 1 Bl. West of I-96

Hi Loy Chop Suey
AMERICAN & CANTONESE FOODS
29195 PLYMOUTH ROAD
East of Middlebelt • Livonia
Mon. thru Thurs. 11 a.m. - 10 p.m. Fri. and Sat. 11 a.m. - 12 p.m. Sunday 12 - 10 p.m.
CARRY OUT 425-8020
SERVICE 425-8021

Wine Cask Inn
BUSINESSMEN'S LUNCHEONS SERVED DAILY
COMPLETE DINNERS
SPECIALIZING IN ITALIAN-AMERICAN FOOD
BANQUET - MEETING ROOM AVAILABLE
WINE AND IMPORTED BEER ON TAP
22100 W. WARREN 1 Mile East of Telegraph
274-3138

BLAKENEY'S GOOD FOOD SINCE 1938
Ranch House
SHOPPERS
7 MILE
LIVONIA MALL
8 MILE
28333 GRAND RIVER
Between 8 Mile and Middlebelt

Restaurant and Pizzeria. Cocktails Served on Sundays
Mama Mia
PRIVATE BANQUET ROOM AVAILABLE
EAT OUT TONIGHT GA 7-1000
HOURS Tuesday thru Saturday 4 p.m. - 2 a.m. Sunday 1 p.m. - 1 a.m. Closed Mondays
27770 PLYMOUTH ROAD near Inkster

Masters
WALT MIGA & the BLUELIGHTS
Friday & Saturday
BUSINESSMEN'S LUNCHEONS
BANQUET FACILITIES FOR UP TO 200
YOUR HOSTS
Nick and Bob Masters
CALL 477-2686
7 Mile & Middlebelt opposite Livonia Mall
CREDIT CARDS HONORED

GOLDEN LANTERN
char-broil steaks
businessmen's luncheons
quick/courteous service
weight-watcher's
crisp salads
carry-out service
33251 Five Mile Road Open 7 days 421-1012

ginopolis' CAPRARO RESTAURANT
Cocktail Lounge
Italian Food - Pizza - Carry-Outs - Delivery
OPEN 7 DAYS
12966 TELEGRAPH - REDFORD - KE 7-8118
Businessmen's LUNCHEONS

Hope's Fish & Chips
fresh Nova Scotia Fillets
filleted in our kitchen
Delicious Shrimp, Frog Legs
and Scallop Dinners
OUT OF THIS WORLD!
Complete Dining Facilities
CARRY-OUT ORDERS 28370 JOY ROAD IN SHOPPING PLAZA Bet. Middlebelt & Inkster
GA 7-2130 or GA 7-2304

Dale Yee Chow Mein
Finest Cantonese and American Restaurant
MONDAY THRU FRIDAY 11 a.m. - 11 p.m.
SATURDAY 11 a.m. - 1 a.m. SUNDAY NOON - 10 p.m.
31180 WEST FIVE MILE ROAD, LIVONIA
CARRY OUT SERVICE 522-1030

THE PURPLE PLUM
TIM HAZEL & FRIENDS
TOP STARS IN COUNTRY, FOLK AND WESTERN MUSIC
ENTERTAIN YOU NIGHTLY - SEVEN DAYS A WEEK
IN FARMINGTON'S NUMBER ONE WESTERN SALOON.
THE PURPLE PLUM HORSESHOE BAR IN FRONT OF THE STAGE
MAKES YOU A PART OF THE PERFORMANCE.
EXCELLENT SANDWICHES AVAILABLE.
MIKE RILEY APPEARING SUNDAY ONLY
34505 Grand River - Farmington - West of Farmington Road ★477-5090

For Fine Food
in a relaxing atmosphere
Come see us about our dining facilities for
Banquets, Luncheons, Meetings, Receptions and Dinners
Stop in soon.
Holiday Inn
OF FARMINGTON
38123 W. 10 MILE ROAD
I-96 and Grand River
477-4000

WILL KOMEN TO
the Little Cafe
12601 GRATIOT LA 1-9668
(2 miles N. of Ford Expressway)
FREE PARKING
• GERMAN HOME COOKING
• GERMAN & AMERICAN
Light or Dark BEER on Tap
• COCKTAILS & LIQUORS
• BEAUTIFUL BANQUET FACILITIES
OPEN THURS. & FRI.
11 a.m. - 11 p.m.
SAT. 4 - 11 p.m.
SUN. Noon - 9 p.m.

The Leather Bottle Inn
BUSINESSMEN'S LUNCHEONS
FAMILY DINING
Featuring Open Face Reubens
& NEW YORK STRIP STEAK
FEATURING: BILL KAHLER
ENTERTAINMENT EVERY WED.
THURS., FRI., SAT. & SUN.
28937 W. Warren • Garden City
522-2420

McINERNEY'S 29501 Northwestern Hwy.
Restaurant N. of 12 Mile EL 6-9222
ALL YOU CAN EAT 4 to 8 p.m.
Monday and Friday Fish \$1.49
Tuesday and Thursday Chicken \$1.69
Wednesday Shrimp \$1.79

Beauchamp's COCKTAIL LOUNGE
ACROSS FROM HUDSON'S BUDGET STORE
DOWNSTAIRS IN THE CONCOURSE
WESTLAND SHOPPING CENTER
38000 WEST WARREN • TELEPHONE: 261-9490
• COMPLETE CATERING SERVICE
A FINE PLACE FOR FAMILY DINING
CHILDREN WELCOME

"Suburban Dining with a City Flair"
The Canopy
STEAKS - SEAFOOD - LOUNGE
BANQUET FACILITIES
TERRY ALAN AT THE HAMMOND
6560 ORCHARD LAKE RD. AT W. MAPLE
626-1587 - CLOSED SUNDAY 626-1697

PICOS TACOS
MEXICAN FOOD CALIFORNIA STYLE
MAY SPECIAL
TOSTADAS BURITOS
3/\$1.00
563-9690
8675 Telegraph at Joy (Dearborn Heights)

梅 MOY'S RESTAURANT
Chinese American Foods
BUSINESSMEN'S LUNCHEONS
CARRY-OUT-WE DELIVER HOURS
PH. 427-3170 DAILY & WEEKENDS
11 A.M. thru 10 P.M.
CLOSED MONDAY
16825 Middlebelt at Six Mile Rd.

KEVIN'S LOUNGE
8051 MIDDLEBELT (N. of ANN ARBOR TR.)
DANCING NIGHTLY
EXCELLENT FOOD - COCKTAILS - LUNCHEON & DINNER
Kitchen Open Until MIDNIGHT
FEATURING \$3.00
• PRIME RIB • U.S. STRIP STEAK
KEVIN'S FAMOUS SHRIMP
PARKING ATTENDANT ON DUTY NIGHTLY
PHONE: 261-5062 Closed Sunday

Serving Full Course American Chinese Dinners
CHINA CITY Restaurant (#2)
24535 W. TWELVE MILE ROAD
west of Telegraph 354-9077
Also, visit China City #1 in Pontiac
1070 W. Huron Street, ph 681-1122

Casting Call

Auditions for a one-act melodrama to be given as part of the Westland Spring Festival will be held Saturday and Sunday, April 29 and 30. The play will be presented by the Wayne-Westland Civic Players and tryouts will be held at 8 both evenings in the Players' rehearsal building, 1330 Harvey.

The melodrama will be presented in Jaycee Park on May 27 on a specially-constructed outdoor stage and will tie in with the theme of the festival, "Old Fashioned Fun with a Gay '90s Flavor."

Lois Shafer will direct the play.

YPSILANTI

Tryouts for Eastern Michigan University's spring theater production will be open to everyone interested. They will be held from 6 to 10 p.m., Monday, May 1, and Tuesday, May 2, in the lounge of the Quirk Dramatic Arts Building.

The play will be Shakespeare's "Measure for Measure," and there are parts for eight women and 16 men.

The production will be directed by Tom Wild, lecturer in speech and dramatics from England. He is at EMU on a teacher exchange program.

amusements

Puppet Festival Is Set For April 29-30

DETROIT Everyone interested in making and manipulating puppets is invited to a regional festival April 29 and 30 in the Detroit Institute of Arts, 5200 Woodward. The festival is sponsored by puppeteers from the Great Lakes-Great Plains area.

Festival attendance, including admission to all shows and workshops, is open to everyone for a registration fee of \$6. Brochures may be obtained by calling the institute's theater arts department.

TICKETS FOR individual shows will also be on sale.

The performances begin Saturday at 11 a.m., when the Poppinjay Puppets of Cleveland, perform "Puss in Boots," using hand puppets, and the Cole Marionettes from Chicago, Ill., present "Beauty and the Beast."

At 2 p.m., the Melikin

Puppets of Chicago will present "Sword in the Stone" and the Coleman Puppet Theater will stage "Androcles and the Lion." Both are Youth theater performances.

An evening performance Saturday will feature an adult puppet variety show, presented by the Baker Marionettes of Chicago and the Donald Battjes Marionette Variety of Grand Rapids. Curtain time is 8:30 and tickets are \$2.50.

Sunday, the puppeteers will present "Punch and Judy," with the Patchwork Puppets of Toronto, and "The Sorcerer's Apprentice" with the Lincoln (Neb.) Theater Puppeteers. Tickets for the 2 p.m. show are \$1.

During the festival, a puppet store will be open to the public from 9:30 a.m. to 5 p.m. Saturday and from 10 a.m. to 4 p.m. Sunday.



'AN EVENING of fun and games at George and Martha's' is the description sometimes given to Edward Albee's play "Who's Afraid of Virginia Woolf?" The Farmington Players are rehearsing for their version to be presented for three weekends, Friday through Sunday eve-

nings, beginning April 28. From left are June Payne, Jan Salisbury, Michael Cullen and Bill Salisbury. For tickets call Dale Johnson, 24125 Locust Drive, Farmington. Student rates are available for Friday and Sunday performances.

observer

GOLDEN WEST TOUR

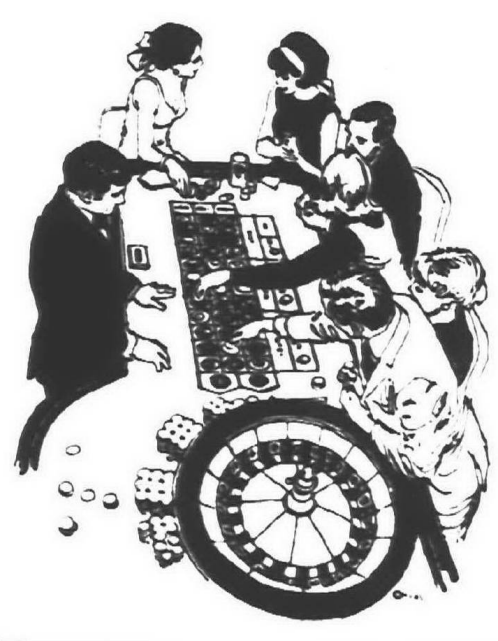

\$279⁰⁰

COMPLETE FROM DETROIT
JUNE 24—JULY 2

Your Tour at a Glance . . .

LOS ANGELES
HOLLYWOOD
DISNEYLAND
UNIVERSAL CITY STUDIOS
LAS VEGAS
PALM SPRINGS

Tour Party!
WEDNESDAY, MAY 3
8 P.M.
at Observer Newspapers
36251 Schoolcraft
at Levon, Livonia

INTERESTED? Call 345-8443 or write:

TOUR DESK

observer newspapers

36251 Schoolcraft Rd., Livonia, Mich. 48150

NAME _____

ADDRESS _____

CITY _____

PHONE _____

ZIP _____

SEND ME MORE INFORMATION, PLEASE!



DAVID BURNETT (left), Southfield skating instructor, rehearses members of the cast for the Southfield Ice Show. From left are Ron Byas, Phillis Loewenstein, Al Kulikauskas and James Cape, show producer - director and skating instructor. Cape was formerly with the Ice Capades. The show will be presented in the Southfield Ice Arena, 10 1/2 and Evergreen, Fri-

day, April 28, and Saturday, April 29, at 7:30 p.m.; and Sunday, April 30, at 2 p.m. Tickets are \$2 at the door. The show has a "Roaring '20s" theme, and a cast of 85, including professional skaters Beatrice and Roberta Riggs of Long Island, N.Y., and some nationally-ranked amateurs.

'The Price' Opens At Meadow Brook

ROCHESTER Arthur Miller's penetrating and reflective drama, "The Price," will be the final play of the Meadow Brook Theater season, opening Thursday, April 27 and running through May 21, on the Oakland University campus.

In "The Price," which premiered in New York in 1968, Miller stages a taut reckoning between brothers that strips away old rationalizations and exposes

buried motives to the scrutiny of the present.

Lawrence Hugo and Macon McCalman are playing the estranged brothers, Victor and Walter Franz. The role of Esther Franz, Victor's wife, will be played by Elisabeth Orion, and Albert M. Ottenheimer will portray Gregory Solomon, the antique dealer.

Hugo toured with Dame Judith Anderson last season in "Hamlet."

Performances for the opening week are Thursday, April 27, at 8:30 p.m.; and Friday, April 28, at 8:30 p.m.; matinee Wednesday at 2 p.m.; Saturday, at 6 and 9:30 p.m.; matinee on Saturday at 2 p.m.; and Sunday, at 6:30 p.m.

The following weeks will have performances on Tuesday, Wednesday, Thursday and Friday, at 8:30 p.m.; matinee Wednesday at 2 p.m.; Saturday, at 6 and 9:30 p.m.; and Sunday, at 6:30 p.m.

Tickets may be obtained at Hudson's or by calling the Meadow Brook box office.

MOVIE GUIDE

LA PARISIEN

GARDEN CITY GA 1-0210
MAT WED 1 SHOW 1 P.M. ADULTS \$1.00
Alistair MacLEAN'S Fantastic Suspense Story!
"PUPPET ON A CHAIN" (PG)

STATE-WAYNE

WAYNE PA 1-2100
ALL SEATS \$1.00 MON THRU FRI
CLINT EASTWOOD
"DIRTY HARRY" (R)
CHARLTON HESTON
"THE OMEGA MAN" (PG)
SPEC SAT MAT
"BLACK BEAUTY" (G)

ALGIERS Drive-In

WESTLAND GA 2-8810
TODAY THE POND! TOMORROW
THE WORLD!
"FROGS" (PG)
VINCENT PRICE
"THE CONQUEROR WORM"

WAYNE Drive-In I WAYNE Drive-In II

WAYNE PA 1-3150 WAYNE PA 1-3150
CLINT EASTWOOD
"DIRTY HARRY" (R)
RICHARD HARRIS
"MAN IN THE WILDERNESS" (PG)
HELD OVER
GENE HACKMAN
"THE FRENCH CONNECTION" (R)
AL PACINO
"PANIC IN NEEDLE PARK" (R)

Quo Vadis Entertainment Center

Warren and Wayne Roads - Opposite Hudson's Westland
The World's Greatest Movie Complex
4 Theatres in One Building
Mat. Wed. All Theatres--1 Show 1 P.M., Adults \$1.00

QUO VADIS I

WESTLAND GA 5-7700
JANE FONDA
"KLUTE" (R)
JENNIFER O'NEILL
"SUMMER OF '42" (PG)

QUO VADIS II

WESTLAND GA 5-7700
GENE HACKMAN
"THE FRENCH CONNECTION" (R)

PENTHOUSE I

261-8900
GEORGE C. SCOTT
"THE HOSPITAL" (PG)
AWARD WINNING CARTOON
"THE CRUNCHBIRD"

PENTHOUSE II

261-8900
MELVYN DOUGLAS
"ONE IS A LONELY NUMBER" (PG)

from the balcony

Films listed in this guide are showing at area theaters. Check the theater listings for the specific theater and time of showings.

THE GODFATHER - Marlon Brando plays the head of the Corleone family in a film which explores the public and private lives of Mafia members.

MARY, QUEEN OF SCOTS - Vanessa Redgrave plays Mary Stuart, and Glenda Jackson portrays Elizabeth Stuart.

WHAT'S UP, DOC? - Ryan O'Neal and Barbra Streisand star in this film about an eccentric girl and a music professor. (G, none).

CABARET - Liza Minnelli plays the love-starved promiscuous Sally Bowles, making her way up in the tawdry, pleasure-seeking Germany of the 1930s. (PG, none)

NICHOLAS AND ALEXANDRA - The story of the Russian court before its downfall.

THE FRENCH CONNECTION - The fight against heroin smuggling on a large scale makes an exciting, realistic detective movie. With Gene Hackman. (R, A-4)

THE HOSPITAL - George C. Scott and Diana Rigg star in this comedy about a plot to use the hospital system to commit several murders. (GP, A-3)

THE CAREY TREATMENT - James Coburn is the doctor - detective who comes to the rescue of another doctor accused of murder.

THE LAST PICTURE SHOW - This film is a black and white recreation of life in a small Texas town in 1951, when television closes down the only theater. (R, C)

KLUTE - Jane Fonda earns an Academy Award for her acting in this story of a private eye and a call girl on the trail of a sadistic murderer. (R, A-4)

ONE IS A LONELY NUMBER - Trish Van Devere plays a 27-year-old art-history major who has some problems getting back into circulation after a bad marriage. (PG, A-3)



CHARLES YERKES of Plymouth is shown with his winning painting, "Opus in Black and Red No. 12." An electrician, Yerkes decided to enter the contest sponsored by the Three Cities Art Club as part of Plymouth's Artrain activities, while wiring the train, and was "kind of flabbergasted" with the result, a first in the painting division. Yerkes studied fine arts at Eastern Michigan University, but until the contest, has confined his art efforts to cartooning. His painting is on display at Famous Men's Wear in Plymouth. (Observer photo)



THE OPENING ACT of the Neil Simon comedy "Plaza Suite" is about a marriage that has gone stale. For the Livonia-Redford Theater Guild's production, Alice Fitzpatrick, (right), who plays the wife, looks on as her husband (Charles Noel) and his secretary (Carol Lasco) confer. "Plaza Suite" is scheduled for six performances, April 28-30 and May 5-7. For tickets, call Mrs. Angus Wrigley, 23404 Five Mile, Redford Township, or Mrs. John D. Pierson, 15583 Sussex, Livonia.



THE LAST ACT of "Plaza Suite" is also the nuttiest. Appearing in the Livonia-Redford Theater Guild's version of the conflict between a reluctant bride and her long-suffering parents are (left) Norm Smith, Jan McCulloch and Jeanette Burke. "Plaza Suite" opens this Friday evening at 8:30 for six performances in the LRTG clubhouse, on Beech Daly south of Five Mile, Redford Township.

4 Contemporary Artists Headline Folk Series

ROCHESTER Four contemporary folk artists will headline a series of Wednesday night concerts at Meadow Brook Music Festival this summer.

The four concerts will be given by Buffy Sainte-Marie, Arlo Guthrie, Mary Travers and John Denver.

The Folk Series, which was initiated last year at Meadow Brook has become one of its most successful events, drawing thousands of enthusiasts to the natural wooded setting of Baldwin Pavilion on the Oakland University campus.

BUFFY SAINTE-MARIE will open the series on July 12. A philosophy graduate of the University of Massachusetts, Buffy, who is of Cree Indian heritage, has for 10 years been singing her own songs of

protest against war, and expressing her concern for justice.

Arlo Guthrie will take the Meadow Brook stage on July 19. Arlo, a folk troubadour whose performance of "Alice's Restaurant" was one of the highlights of the 1967 Newport Folk Festival, appeared in the movie of the same name, and also was featured in "Woodstock." His albums include "Running Down the Road" and "Washington County."

Mary Travers will perform in concert on July 26. Mary was for ten years the feminine member of the successful trio Peter, Paul and Mary, appearing before over seven million people. Now a solo performer, Miss Travers has released her first LP record as a single, "Mary."

THE LAST FOLK artist to appear at Meadow Brook will be John Denver, who will be featured the night of Aug. 2. Singer, guitarist, and composer, John Denver has emerged as one of the most popular artists on the college concert circuit.

A former member of The Mitchell Trio, one of his compositions, "Leaving on a Jet Plane" became a million-selling record. His two albums, "Rhymes and Reasons" and "Take Me To Tomorrow," which include many of his original compositions, form the basis of his concert repertoire.

Tickets for the series will be \$3.50 per concert for all seats, pavilion and lawn. All seating will be unreserved, and will be offered on a first-come, first-served basis.



Audubon Unit Plans Trip, Workshop

The Detroit Audubon Society will lead a field trip to Rondeau Provincial Park in Ontario, Sunday, April 30. Members will meet at 9 a.m., inside the entrance.

To get to the park take Highway 401 or 98 from Windsor to Blenheim. Go seven miles east on Highway 3 to Eatonville, and follow the park signs south about three miles to the park.

On Saturday, April 29, the club is sponsoring a nature workshop, from 1 to 4 p.m., in Ferndale Methodist Church, Woodward near Nine Mile. Mildred Cruickshank, leader of the society's junior program, is in charge of the workshop.

Many Southfield and Redford Township residents have roles in the upcoming production of Gilbert and Sullivan's "Iolanthe" by the St. Bede Players of Southfield.

It will be staged in the new auditorium at Southfield-Lathrup High School, 19301 W. 12 Mile, Lathrup Village, May 11-13 and 19-20.

Curtain time will be 8 each evening. Tickets are being sold by Mrs. James McMillan, 29429 Somerset, Southfield, 48076. They are \$2.50 for adults and \$1 for students. For the latter, there will be a special opening night rate of 50 cents.

THE MUSICAL director is Joseph Gamache of Southfield, who has directed all of the group's previous productions (beginning in 1966), and sang the lead role in "Trial by Jury."

George Birkham of Southfield is producer and co-director of staging. He also plays Private Willis in "Iolanthe." A member of the Southfield Community Players, he has appeared in many musicals.

The choreographers are Dick and Connie Reppa, dance teachers in Livonia and Dearborn.

Victor Mullen of Southfield is the stage manager and set designer.

Rosemarie Kopec of Redford Township is playing the role of Phyllis. She is a member of St. Hilary Church choir and also the treasurer of the Livonia-Redford Theater Guild.

THE TITLE ROLE is being taken by Mary Drew of Detroit, and Mary Dziewa, a vocal music teacher in the Redford Union schools, plays Leila.

Another teacher, in South Redford, Robert Rogez, is playing Lord Tolloller. A member of the LRTG, he makes his home in Livonia.

Joanne Wagner, has the role of Fleta, and Dr. Ivan L. Green plays Strephon. Both are from Southfield.

Also in the cast are Joyce Uzelac of Lathrup Village, Marian Ostrowski of Oak Park, Diane Amalfitano of Lathrup Village, and John Ralesch of Detroit.

amusements

Players Will Stage 'Iolanthe'

Many Southfield and Redford Township residents have roles in the upcoming production of Gilbert and Sullivan's "Iolanthe" by the St. Bede Players of Southfield.

It will be staged in the new auditorium at Southfield-Lathrup High School, 19301 W. 12 Mile, Lathrup Village, May 11-13 and 19-20.

Curtain time will be 8 each evening. Tickets are being sold by Mrs. James McMillan, 29429 Somerset, Southfield, 48076. They are \$2.50 for adults and \$1 for students. For the latter, there will be a special opening night rate of 50 cents.



Audubon Unit Plans Trip, Workshop

The Detroit Audubon Society will lead a field trip to Rondeau Provincial Park in Ontario, Sunday, April 30. Members will meet at 9 a.m., inside the entrance.

To get to the park take Highway 401 or 98 from Windsor to Blenheim. Go seven miles east on Highway 3 to Eatonville, and follow the park signs south about three miles to the park.

On Saturday, April 29, the club is sponsoring a nature workshop, from 1 to 4 p.m., in Ferndale Methodist Church, Woodward near Nine Mile. Mildred Cruickshank, leader of the society's junior program, is in charge of the workshop.

Many Southfield and Redford Township residents have roles in the upcoming production of Gilbert and Sullivan's "Iolanthe" by the St. Bede Players of Southfield.

It will be staged in the new auditorium at Southfield-Lathrup High School, 19301 W. 12 Mile, Lathrup Village, May 11-13 and 19-20.

Curtain time will be 8 each evening. Tickets are being sold by Mrs. James McMillan, 29429 Somerset, Southfield, 48076. They are \$2.50 for adults and \$1 for students. For the latter, there will be a special opening night rate of 50 cents.

THE TITLE ROLE is being taken by Mary Drew of Detroit, and Mary Dziewa, a vocal music teacher in the Redford Union schools, plays Leila.

Another teacher, in South Redford, Robert Rogez, is playing Lord Tolloller. A member of the LRTG, he makes his home in Livonia.

Joanne Wagner, has the role of Fleta, and Dr. Ivan L. Green plays Strephon. Both are from Southfield.

Also in the cast are Joyce Uzelac of Lathrup Village, Marian Ostrowski of Oak Park, Diane Amalfitano of Lathrup Village, and John Ralesch of Detroit.

Artrain Is A Beginning

By BETTY MASSON

Going through Artrain will take you less than an hour, but it may leave an impression that will last a lifetime.

An amazing amount of information about art is contained in the five-car touring art experience now at the C&O depot on Starkweather Street in Plymouth, but maybe what isn't there is just as important.

THE TRAIN serves to pique your curiosity and sends you home to any books about art you happen to have around the house.

And also, hopefully, to create some works of art of your own, or maybe to put mirrors to work as creatively as Artrain has done.

Artrain, sponsored by the Michigan Council for the Arts, and "on the road" since last May, will be in Plymouth until May 6. It is open Monday through Friday, from 2 to 4:30 p.m. and from 6:30 to 8 p.m.; Saturday, from 10 a.m. to 8 p.m.; and Sunday, from noon to 8 p.m.

"MAN CREATES," the introductory film is an eight-minute history of art.

"Man is driven to create by his dissatisfaction with that which is," claims the commentary. And "art alone has been the consistent factor by which civilizations have been measured."

How long the urge to create has been around is shown graphically in the first exhibit which features African masks, a funerary stele, Egyptian, Indian and Oriental artifacts dating back 3,000 years, plus a full suit of armor which is a big hit with the kids.

Then it's on to a section on motivation, a series of beautiful photographs of scenes. These are the motivators, man's "love of life and his desire to possess it forever."

NEXT COME the innovators, Klee, Matisse, Roualt and other 19th century impressionists, who wanted to capture more than a view.

Shown next in the train is a brief display and film on the tools men use in creating their works of art.

The ecology-minded will

particularly enjoy the section on environmental art, and those who are painting today will want to spend extra time in the car which is devoted to contemporary art. Here variety is definitely the word.

THE LAST is in some ways the best, watching local craftsmen at work and admiring the works of art by Plymouth's school children, which line both the covered walkway from the train and the depot itself.

I admired "our very first conceptual work" by students from Allen School. It's an innovative work itself, composed of almost everything imaginable -- bottle tops, crayons, seeds, bits of wool and a bunch of other stuff which the unimaginative would throw out.

I also like the charming primitive work by Gallimore School's second graders and admire the healthy egos of Smith School's fourth graders. Their poster was composed of self-portraits.

TOURING THE train doesn't take long, but visiting all the Artrain - activities in Plymouth could take a very long time.

Activities for the next week include the following:

April 26--At 8 p.m., Plymouth Study Club lecture by Guy Palazzola, noted Michigan artist and instructor. Plymouth High School Auditorium balcony.

April 27--At 8 p.m., Schoolcraft College Stage Band concert, Plymouth High School Auditorium.

April 28--Student Arts and Crafts Exhibition, Plymouth High School.

April 29--"Kaleidoscope: People Day." An all-day downtown Plymouth celebration with a stamp show, movies, puppets, madrigal singers, mime, theater, strolling minstrels and family fun sponsored by the Rotary Club.

May 1--"Senior Citizens' Day." Special guided tours of Artrain begin at 2 p.m.

May 2--Parade of Bands. Plymouth High School gymnasium.

Brochures are available at Artrain.



A YOUNG VISITOR admires some of the paintings found in Artrain's contemporary exhibition.

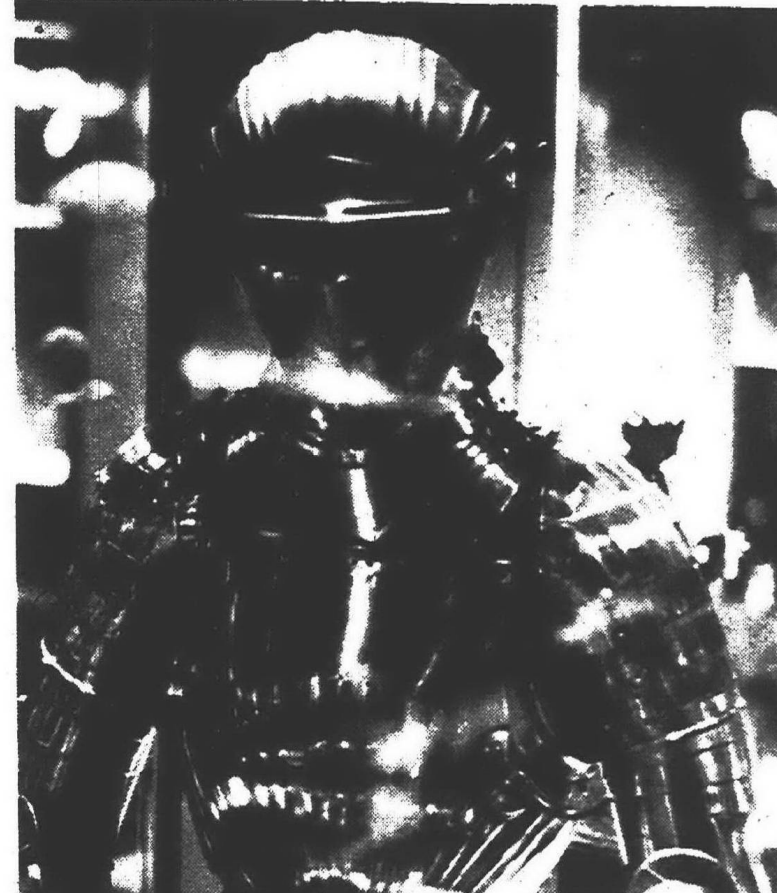

ARTRAIN'S SUIT of armor is fascinating to children, and sure proof that people are getting bigger.

Last Youth Concert Is April 30

DETROIT The Detroit Symphony Youth Orchestra will perform its final concert of the season at 3:30 p.m., Sunday, April 30, in Ford Auditorium.

Mischa Mischakoff, former concertmaster of the Detroit Symphony Orchestra and teacher of many members of the Youth Orchestra, will be the soloist in Max Bruch's Concerto for Violin and Orchestra.

Paul Freeman will conduct the program which will include Concerto Grosso for String Orchestra by Ralph Vaughan Williams and "Roman Festivals" by Ottorino Respighi.

Admission to the concert is \$1. All proceeds go to the Youth Orchestra's scholarship fund.

Tickets are available at Ford Auditorium box office.

Last year, all John Benson saved was \$54.32. This year, he joined the Payroll Savings Plan.

Poor John. Money just seemed to slip right through his fingers. Every time he planned to stash something away, there wasn't anything left.

Then John decided to join the Payroll Savings Plan where he works. Now, an amount he specifies is automatically set aside from his check before he gets it. And invested in U.S. Savings Bonds.

Because John has become such a systematic saver, he's almost forgotten about it. When he gets around to remembering, he's going to have quite a nest egg laid away.

And now there's a bonus interest rate on all U.S. Savings Bonds--for E Bonds, 5 1/2%, when held to maturity of 5 years, 10 months (4% the first year). That extra 1/2%, payable

as a bonus at maturity, applies to all Bonds issued since June 1, 1970... with a comparable improvement for all older Bonds.

If you keep forgetting to save something out of your check, join the Payroll Savings Plan and let somebody else do the remembering for you.



Take stock in America. Now Bonds pay a bonus at maturity.

MONDAY & TUESDAY

LUNCHEON SPECIAL

FISH & CHIPS or
VEAL CUTLET

includes entree, potato, salad, roll & butter

99¢



GOLF BURGERS

50¢

AFTER 9 p.m. 7 DAYS A WEEK
Dancing (a la juke box 'til the band arrives) 7 nights

STILL FORMING MEN'S & WOMEN'S OPEN LEAGUES

MON-FRI. A.M. & P.M. Call 421-0990 or drop by for details

CLUB HOUSE DINING ROOM & LOUNGE
Open: 9:00 a.m. - 2:00 a.m.
Your Host, Hugh Gedrich
BANQUET FACILITIES TO 300

Idyl Wyld Golf Club

TOURNAMENTS WELCOME
OPEN TO THE PUBLIC

35780 Five Mile Rd., Livonia
421-0990

NOW SERVING THOSE FAMOUS FRENCH FRIED MUSHROOMS



FLOYD KEHRL, retired Plymouth banker, received an honorary degree at Sunday's Schoolcraft College commencement. President C. Nelson Grote, in his first commencement as head of the community college, made the presentation to the man who donated the landmark bell tower. (Observer photo)



JAN REEF, Northville industrialist, was surprised to receive an honorary associate of applied sciences degree from Schoolcraft College Sunday. The chairman of the Schoolcraft Foundation, he received the degree from President C. Nelson Grote (right), aided by Dr. Robert Keene, vice president for instruction. (Observer photo)

Regional Affairs

4 Government And Business Leaders Honored By S'craft

For everyone concerned, getting an honorary degree from Schoolcraft College was an unusual kind of honor.

The community college Sunday awarded degrees to Gov. William G. Milliken, who, though frequently honored, had never received a degree from a community college; State Rep. James Tierney; Floyd A. Kehrl, banker and philanthropist; and Jan Reef, Dutch-born industrialist who had never received a college degree.

In his first commencement as Schoolcraft's president, Dr. C. Nelson Grote made the presentations. Here are excerpts from the resolutions approved by the college board of trustees:

GOV. MILLIKEN, honorary associate of arts.

"...Has demonstrated a sincere interest in providing educational opportunities as governor of the State of Michigan, as a member of the board of counselors of Smith College in North Hampton, Mass., and as a member of the board of trustees of Northwestern Michigan College in Traverse City."

"...Has demonstrated continuing and abiding concern with the welfare of education at all levels...and has honored this college and its graduating class of 1972 with his presence as governor and as keynote speaker."

Milliken earned a BA degree at Yale University and is a Republican.

REP. TIERNEY, a Democrat serving his fourth term in the House, honorary associate of applied science.

"...A native of Jackson and a product of its public schools, lived in Detroit before settling in Garden City, furthering his education at Ford Technical School and through night school classes, having worked

in industry as a technician.

"...Distinguished himself in PTA and school affairs, as director of youth activities for his church, and as councilman and mayor of Garden City..."

"...Has devoted over 30 years of his life in service to city, county, state and nation...a loyal supporter of vocational and technical education."

FLOYD A. KEHRL, honorary associate of applied science.

"A lifelong resident of the Schoolcraft College District, having been born on Five Mile Rd. in Livonia, graduated from Plymouth High School and having attended the University of Michigan."

"...President of the First National Bank of Plymouth...and a vice president of the National Bank of Detroit from 1952 until his retirement in 1968...active dairy farmer..."

"...He and his late wife, Shirley, contributed the three large chiming bells in the campus bell tower, a structure which has since become an important landmark and the symbol of Schoolcraft College."

JAN REEF, inventor and founder of Reef Manufacturing Co., resident of Northville; honorary associate of applied science.

"...A native of the

Netherlands by birth and an American by choice since 1921..."

"...A special friend and supporter of Schoolcraft College in many ways, most prominently in his work with the Schoolcraft College Foundation, as a charter member and trustee in 1966, as a vice president from 1968 through 1970 and as the current president of the foundation."

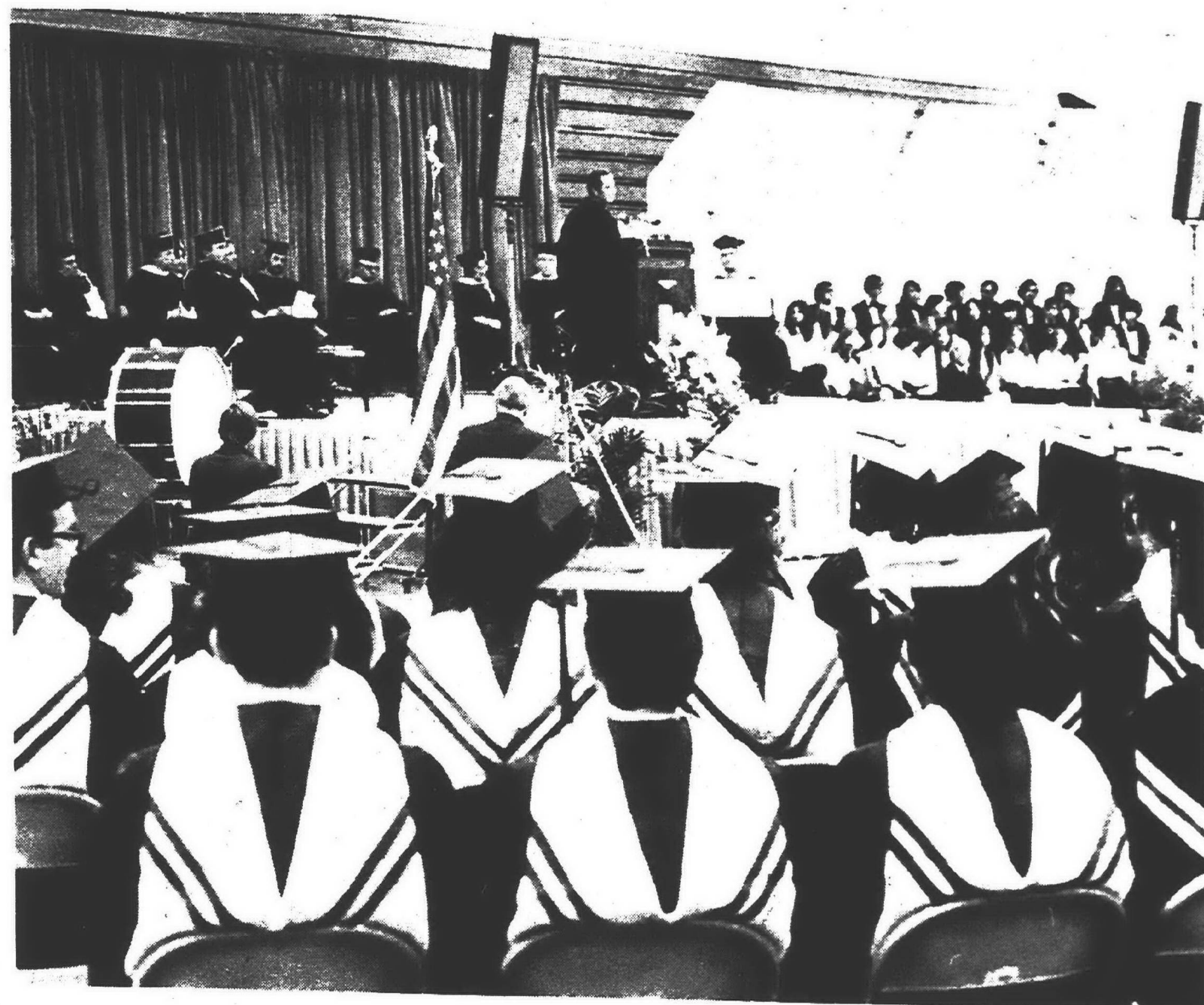

SOME 175 OF SCHOOLCRAFT'S 500 graduates turned out for graduation ceremonies

and to hear Gov. Milliken. Others have gone on to four-year colleges and jobs. (Observer photo)

SC Registration Set For May 1

Registration for the eight-week spring session at Schoolcraft College will be held on Monday, May 1.

Day students will register in the school's auxiliary gym between 9-11 a.m. and 1-3:30 p.m. Evening students will register from 6-9 p.m. Late registrations, for those with valid reasons, will be

accepted May 2-4.

The college is offering 182 classes in 27 different subject areas for the spring. Persons who are enrolled at the College should check with a counselor and complete course enrollment forms. Those planning to take classes for the first time should visit or call the admissions office.

Area Deaths And Funerals

INA TRINKAUS -- Services for Mrs. Trinkaus, 79, of Belleville, were held in Schrader Funeral Home, with the Rev. Paul Thompson officiating. Burial was in Riverside Cemetery.

Mrs. Trinkaus was a former resident of Northville, Plymouth, Pontiac, California and recently Belleville. She was a member of the Order of Maccabees and a former member of the Kings Daughters. She died April 16.

Survivors are: her husband, Earl, one son, Jack, of Plymouth, two grandchildren and three great-grandchildren.

REGINALD NORTON -- Services for Mr. Norton, 64, of Fenton, were held in Thayer Funeral Home with the Rev. Phil Fisher officiating. Burial was in Oakland Hills Cemetery.

Mr. Norton, a retired machine repairman, had lived in Farmington for 36 years and in Fenton for the past five years. He died April 13.

Survivors are: his wife, Alvina; his mother, Mrs. Floy Norton of Farmington; two daughters, Mrs. Betty Bemis of Farmington and Mrs. Janice Cieslak of Keego Harbor, one sister, Mrs. Helen Wheeler of Westland, two brothers, Donald of Traverse City and Edward of Williamsburg, and eight grandchildren.

KAMMA PEDERSEN -- Services for Mrs. Pedersen, 77, 26126 Fordson, Redford Township, were held in Harry J. Will Funeral Home with the Rev. Charles-Merkner officiating. Burial was in Oakland Hills Memorial Gardens Cemetery.

Mrs. Pedersen, a housewife, came to the community years ago. She died April 14.

Survivors are: daughter, Mrs. Dorothy Tucker of Clare; sons, Erick of Redford, Knud of Livonia, William of Seattle and Oral of Detroit; 30 grandchildren and many great-grandchildren.

ARTHUR LEE BRANHAM -- Services for Mr. Branham, 73, of Lincoln Park, were held in the Peters Funeral Home and St. Hilida's Episcopal Church in River Rouge. Burial was in Michigan Memorial Park in Flat Rock.

Mr. Branham died April 15 in Venice Hospital in Florida. He came to Lincoln Park 30 years ago and was an electric crane operator for Great Lakes Steel Corp. He was a member of Masonic Lodge 511 River Rouge and F&AM United Steel Workers Union 1299.

Surviving are his wife, Mildred Branham, one daughter, Mrs. Arthur Blumberg of Lincoln Park, and one grandson.

ELIZABETH T. DONAHUE -- Services for Miss Donahue, 83, of 12308 Rismont, Plymouth, were held in RG & GR Harris Funeral Home and Our Lady of Good Counsel Catholic Church with Rev. Fr. Francis Byrne officiating. She died April 14 in St. Mary Hospital, Livonia. Burial was in Calvary Cemetery, Cleveland, Ohio.

Miss Donahue was a member of Our Lady of Good Counsel of Plymouth. Surviving are two sisters, Dorothy Gorman, Marian Young, and a brother, Joseph Donahue.

CLIFFORD LASKOSKY -- Services for Mr. Laskosky, 38, of 10166 Laurel, Livonia, were held in RG & GR Harris Funeral Home, with Rev. William D. Wolfe officiating. Burial was in Parkview Cemetery, Livonia.

Mr. Laskosky died April 14 in Martin Place East Hospital. He was a member of Word of the Spirit Lutheran Church. Surviving are his parents, Mr. and Mrs. Roy Laskosky, his children, Steve, Elaine, Kenny, Jackie, Douglas, two sisters, Carol Martino, Janet Griffith, brothers Donny Perry, and Richard Laskosky.

CLARK D. GILL JR. -- Services for Mr. Gill, 44, of 16779 Woodside Drive, Livonia, were held at Grand River Baptist Church, through arrangements with Harry J. Will Funeral Home, with Rev. Errol Bosley officiating. Burial was in Cadillac Memorial Gardens - West.

Mr. Gill died April 10 in Del Mar Hospital, Tijuana, Mexico. He came to Livonia 16 years ago and was manager of the frame department of Avis Ford in Southfield. He was a member of Grand River Baptist Church.

PAULINE CEBULSKIE -- Services for Mrs. Cebulskie, 67, of 8181 Wayne Road, Westland, were held in Charles R. Step Funeral Home. She died April 18 in St. Mary Hospital, Livonia. Burial was in Grand Lawn Cemetery.

Surviving are two sons, Craig and Paul Cebulskie, a sister, Evelyn, and eight grandchildren.

BENJAMIN J. WARNER -- Services for Mr. Warner, 84, of 840 Grace Street, Northville, were held in Casterline Funeral Home with Rev. Guenther C. Branstner of the First United Methodist Church officiating. Mr. Warner died April 19 in University of Michigan Hospital, Ann Arbor. Burial was in Oakland Hills Memorial Gardens, Novi.

Mr. Warner, a retired plastic contractor, operated a gas station on Rogers Street in Northville. He also built and operated a resort at Milokok Lake until 1970, when he returned to Northville.

Surviving are his wife, Alice, a daughter, Mrs. Irvin (Marguerite) Rutan of Detroit; a son, Mr. Roy Warner of Plymouth; two brothers, Mr. William Warner of Wisconsin, Mr. Harley Warner of Saginaw; four grandchildren, and four great-grandchildren.

MYRTLE M. NEWELL -- Services for Mrs. Newell, 89, of 360 Harvey Street, Plymouth, were held in Schrader Funeral Home, with Reader Mr. Alexander Howell officiating. Burial was in Riverside Cemetery.

Mrs. Newell died April 17 in West Trail Nursing Home. She was a lifetime resident of Plymouth. Surviving are one niece, Mrs. Mary Alwood of Detroit, and a nephew, Mr. Don W. Voorhes.

BERNARD LUBERT -- Services for Mr. Lubert, 50, of 26700 Elmira, Redford Township, were held in Harry J. Will Funeral Home and St. Robert Bellarmine Catholic Church with the Rev. Walter Lezuchowski officiating. Burial was in St. Hedwig Cemetery, Dearborn Heights.

Mr. Lubert died April 15 in North Detroit General Hospital. He was a display decorator for Display & Exhibits Company, and a member of St. Bellarmine Church.

Surviving are: his wife, Helen; three children, Madeline, Joyce, and Bernadette; two sisters, Mrs. Kay Kavanagh of New York City, Mrs. Madeline Lucas of Miami, Fla.; and three brothers, Edward Lubert of Homestead, Fla., Joseph Lubert of Buffalo, N.Y., and John Lubert of Lancaster, Penn.

JOSEPH S. TARHANICH -- Services for Mr. Tarhanich, 64, of 32420 Grandview, Westland, were held in Simpson, Pa. He died April 22 in Annapolis Hospital. Burial was in Holy Trinity Cemetery, Simpson.

Mr. Tarhanich was a truck driver. Surviving are his wife, Mary, a son, Donald Tarhanich of Westland, two brothers, Thomas and Michael Tarhanich, six sisters, Mrs. John (Anna) Horvut, Mrs. George (Rose) Zunne, Mrs. Larry (Vera) Wasnock, Mrs. John (Kay) Peskowski, Mary and Barbara, and 10 grandchildren.

MARY A. WILCOX -- Services for Mrs. Wilcox, 62, of 5734 Morley, Westland, were held in RG and GR Harris Funeral Home with Rev. J. Clifford Thor officiating. She died April 20 in Garden City Hospital. Burial was in Cadillac Memorial Gardens West.

Surviving are her husband, Foster, three sons, Donald Wilcox, Robert Wilcox, Stephen Wilcox, three daughters, Mrs. William (Elizabeth) Jayska, Mrs. Glenn (Margaret) McLean, Mrs. Lynn (Barbara) Parks, two sisters, Mrs. Clifford (Cathleen) Lake, Mrs. Leo (Helen) Geyer, 19 grandchildren and one great-grandchild.

DANIEL WALLACE -- Services for Mr. Wallace, 66, of 32263 Pierce, Garden City, were held in RG and GR Harris Funeral Home in Garden City. He died April 21 in Beaumont Hospital. Burial was in Cadillac Memorial Gardens West.

Mr. Wallace was an usher at race tracks. He is survived by a sister, Mrs. Agnes Tarbet of Florida.

EDWARD OSTREGA -- Services for Mr. Ostrega, 52, of 6233 Central, Garden City, were held in Caldwell-Mulligan Funeral Home with Rev. Jacob J. Traub officiating. He died April 21 in his home. Burial was in Cadillac Memorial Gardens West.

Surviving are his wife, Agnes, two sons, Charles and David, one daughter, Martha; his mother, Mrs. Martha Ostrega, three brothers, Walter, Henry, and Leonard Ostrega, a sister, Mrs. Andrew (Helen) Dus, and two grandchildren.

FREDERICK M. BILVEA -- Services for Mr. Bilvea, 78, of 44547 Brookside, Plymouth, were held in RG and GR Harris Funeral Home with Rev. J. Wallace officiating. He died April 22 in Wayne County General Hospital. Burial was in Cadillac Memorial Gardens West.

Mr. Bilvea was a construction worker. Surviving are two sons, Hugh and Charles Bilvea, and six grandchildren.

BETTY BALDWIN'S

arts & crafts show

now thru...

may 6

- Glassblower
- Wood Sculpturing
- Potter
- Decoupage
- Floral Arrangements

Exhibits Include:

- Leather Workers
- Candle Makers
- Personalized & Permatizing Stones
- Paintings - Water Color & Acrylic - Oil
- Pen & Inks - Graphs & String Designs

DEMONSTRATIONS AFTERNOONS

& EVENINGS
WATER COLOR PORTRAITS

TEL-TWELVE MALL

TELEGRAPH ROAD AT TWELVE MILE

SOUTHFIELD

353-4111

"ENCLOSED MALL"

Plenty of FREE PARKING
Climatically Controlled



OPEN 10-9

SUNDAYS - NOON-5

2 Recipes
Should Be
Winners

Miss Marianna Fortuna of 8829 Mercedes, Redford Township, has won the honor of representing the state of Michigan in the 24th annual National Chicken Cooking Contest to be held May 20 in Birmingham, Ala.

Miss Fortuna, who was crowned Detroit Edison's "Queen of the Kitchen" with another chicken recipe three years ago, will prepare her recipe for "glorified chicken" in competition with finalists from 49 other states and the District of Columbia for the top prize of \$10,000. Her recipe was selected through a detailed judging procedure from thousands of entries. Winning recipes were kitchen tested for taste, appearance and workability.

The contest is sponsored by the National Broiler Council in conjunction with Ac'cent International Inc., Best Foods a Division of CPC International Inc. for Mazola corn oil and Mazola margarine; Alcoa Wrap; and Wear-Ever Aluminum, Inc. for its cookware.

Each finalist will receive \$100, a state winner's trophy, and an expense-paid trip to Birmingham for the national cook-off.

Here's Miss Fortuna's recipe which may win her \$10,000!

GLORIFIED CHICKEN
1 broiler-fryer chicken, cut in serving pieces.
2 t. Ac'cent
1/2 t. pepper
2 T. grated onion
5 T. margarine
2 T. flour
1 1/2 c. chicken broth or two chicken bullion cubes dissolved in 1 1/2 c. water
1/2 c. cream
1/2 t. instant coffee
1/2 c. water
4 T. grated Parmesan cheese
1/2 c. seedless grapes
3 T. sherry

Season chicken with Ac'cent and pepper. Melt two tablespoons of the margarine in 13x9x2-inch baking pan. Place chicken in the melted margarine. Sprinkle grated onion on top. Bake in a 375-degree oven for 45 minutes, turning chicken once. Melt remaining margarine in a saucepan; blend in flour. Add broth and cream, stirring constantly. Cook over low heat five minutes. Mix coffee and water; pour over chicken. Pour sauce over chicken. Sprinkle cheese, grapes and sherry over top. Bake in 425-degree oven for 10 minutes. Makes six servings.

MRS. DARLENE MAROHNIC, home economics teacher at Churchill High School in Livonia, has an official entry in the Blue Ribbon Food Fair and is eligible for cash awards totaling \$5,000.

The national awards program, sponsored by Favorite Recipes Press, is open to home economics teachers in junior and senior high schools.

First place entry will receive the grand award of \$2,500.

ORANGE CUSTARD PIE
Pie Crust
1 c. flour
1 1/2 T. sugar
1/2 t. salt
Cut in 1/3 c. plus 1 T. shortening
Add 1 T. water beaten with 1 egg

Toss until moistened. Roll out and line one nine or 10-inch pie pan. Flute edges and freeze until ready to use. Freezing prevents crust from becoming soggy. (Must be in Corning or metal pie pan.)

Custard
Beat together:
Grated rind of 1 orange
3/4 c. orange juice
1 c. sugar
1/2 c. Karo syrup, dark
3 eggs
2 T. cornstarch mixed in 1/3 c. warm water

Set this aside.

Cake Layer
Cream together: 1/2 c. sugar, 3 T. butter. Beat in 1 egg and 1/2 large ripe banana or 1 small banana. Sift together 1/2 c. flour with 1/2 t. baking powder. Fold into banana mixture alternately with 1/4 c. milk. Begin and end with milk.

Now, rebeat orange custard and pour into frozen pie crust. Drop cake mixture on top by tablespoon. Bake in 350-degree oven for one hour. Turn pie after 30 minutes to avoid browning on back side.



Play **GAMERAMA**

HERE ARE A FEW OF OUR CASH WINNERS....

- \$100 WINNERS**
- JOANN HALL
 - SHIRLEY SIEWERT
 - KATHLEEN RUBNER
 - MARGARET LEAVER
 - LULU C. GLASS
 - JOANNE P. SMITH
 - LINDA BECKERT
 - EFFIE LOVERIX



RAY WALL



ELEANORE WASILEWSKI

U.S.D.A. CHOICE SWISS OR

ROUND STEAK

98¢

LB

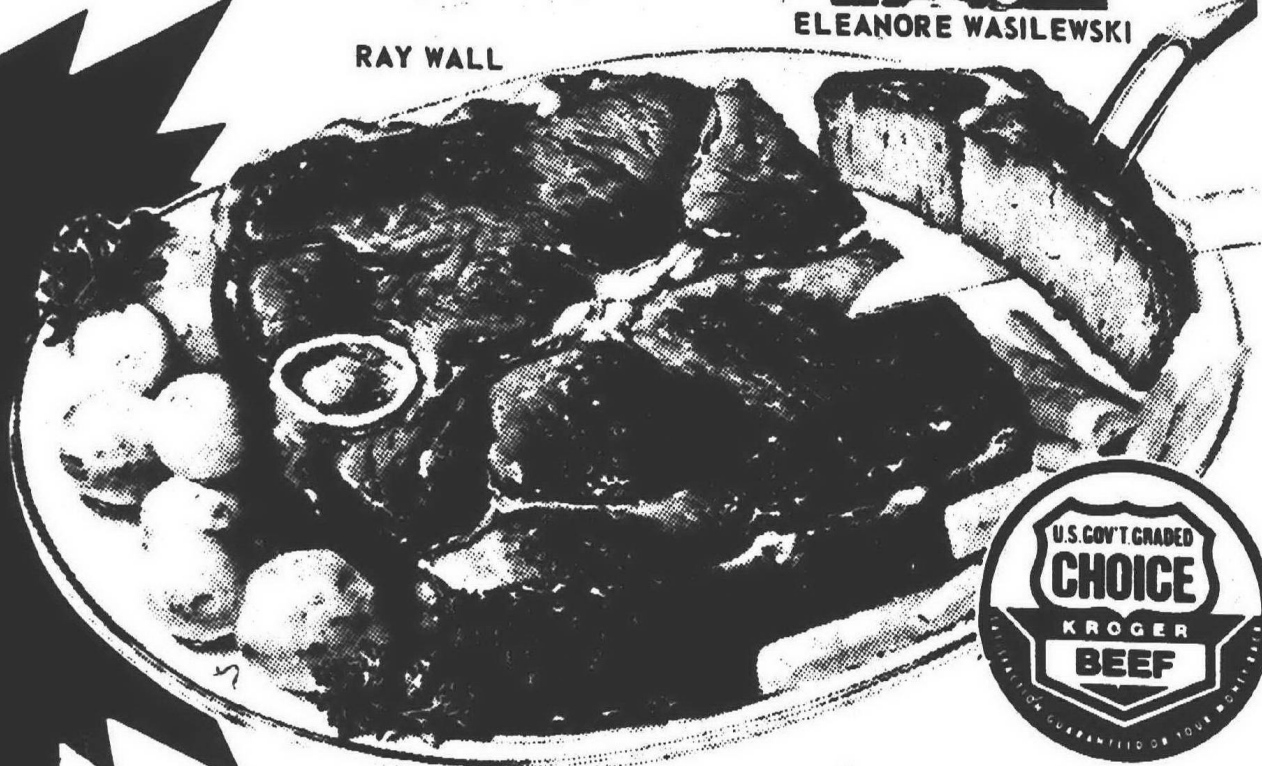

ODDS CHART as of March 27, 1972

PRIZE VALUE	NO. OF PRIZES	ODDS FOR ONE STORE VISIT	ODDS FOR 12 STORE VISITS	ODDS FOR 24 STORE VISITS
\$1,000.00	70	142,857 to 1	11,905 to 1	5,953 to 1
\$100.00	475	21,429 to 1	1,786 to 1	893 to 1
\$20.00	725	12,762 to 1	1,049 to 1	525 to 1
\$5.00	2,000	3,333 to 1	278 to 1	139 to 1
\$2.00	14,000	714 to 1	58 to 1	29 to 1
\$1.00	56,000	119 to 1	10 to 1	5 to 1
TOTAL	103,270	67 to 1	5 to 1	2 to 1

U.S.D.A. GOV'T. INSPECTED

WHOLE FRYERS

26¢

LB

LIMIT THREE PLEASE

NO LIMIT

Mixed Fryer Parts..... 29¢

LB

GLENDALE OLD FASHIONED FLAT

Boneless Ham..... 99¢

WHOLE OR HALF LB



ALL MEAT

Eckrich Bologna	8 OZ. WT. PKG.	65¢
Eckrich Cooked Ham	6 OZ. WT. PKG.	99¢
Eckrich Honey Ham	8 OZ. WT. PKG.	99¢
Eckrich Pickle Loaf	8 OZ. WT. PKG.	79¢

CLOVER VALLEY

ICE MILK

79¢

GALLON CTN

Check These Everyday Low Prices!

STRAINED VARIETIES

Gerber Baby Food... 4 1/2-OZ. WT. JAR 10¢

ASSORTED VARIETIES

Morton Cream Pies... 1-LB 4-OZ. PKG 25¢

WHITE OR ASSORTED

Northern Tissue..... 4 PAK 37¢

REGULAR

Appian Way Pizza... 12 1/2-OZ. WT. PKG 22¢

JIF

Peanut Butter.... 1-LB 2-OZ. JAR 58¢

CHOCOLATE FLAVOR

Nestle's Quik 2 LB PKG 68¢

SWIFT'S

Brookfield Butter..... 1-LB ROLL 69¢

ALL PURPOSE

Gold Medal Flour.... 5 LB BAG 49¢

The New Funk & Wagnalls Encyclopedia

VOLUME 1 **49¢**

VO. 2-25 PLUS INDEX & BIBLIOGRAPHY **\$7.99**

BONELESS STEAKS

U.S.D.A. CHOICE BONELESS

Sirloin Tip Steak..... 1.49

LB

U.S.D.A. CHOICE BONELESS

Top Sirloin Steak..... 1.69

LB

U.S.D.A. CHOICE BONELESS

Cube Steak..... 1.29

LB

U.S.D.A. CHOICE BONELESS

New York Strip Steak.... 2.19

LB

COUNTRY STYLE

Sliced Bacon..... 69¢

LB

OR LOIN SLICED INTO

PORK CHOPS

69¢

LB

BUTTERCRUST

Bread

3 89¢

1 1/4-LB LOAVES

KROGER

Sour Cream

39¢

1-PT CTN

NO RETURN BOTTLES ASSORTED FLAVORS

Big K Pop

5 1

28-OZ WT. BTLS

COUNTRY STYLE OR BUTTERMILK

Pillsbury Biscuits..... 9¢

8-OZ WT. PKG

TASTY

Mott's Applesauce.. 5 1

15-OZ WT. JARS

HILLS BROS.

COFFEE

3 179

3 LB CAN

CHICKEN NOODLE OR CREAM OF MUSHROOM

Campbell Soup..... 6 1

10-OZ. WT. CANS

CREAM STYLE OR

Freshlike Whole Kernel Corn 6 1

12-OZ. WT. CANS

SUNRISE FRESH FRUITS & VEGETABLES

30 SIZE **ARTICHOKES** EACH **10¢**

JUMBO 27 SIZE **FLORIDA MARSHSEEDLESS GRAPEFRUIT** 5 FOR **1**

138 SIZE WASH. STATE RED OR GOLDEN **Delicious Apples... 12 FOR 99¢**

SPRING GARDEN SALE

BALLED AND BURLAPPED

15 TO 18"

Globe Arborvitae

24"

Black American Arborvitae

24 TO 30"

Blue Cone Arborvitae

\$5.99

YOUR CHOICE! EACH

15 TO 18"

BALLED AND BURLAPPED

Andorra or Hetzi Juniper EA **\$4.99**

NEW CROP FLORIDA RED N SWEET

WATERMELON

99¢

EACH

16-LB SIZE

RECEIVE UP TO **1250 Top Value Stamps**

WITH PURCHASE OF ITEMS BELOW PLEASE PRESENT THIS STRIP TO CASHIER TO CHECK OFF ITEMS

GROCERY	MEAT	PRODUCE	HEALTH & BEAUTY AIDS
25 JIF OVEN CLEANER	50 BONELESS BEEF ROAST	50 ONIONS	50 CEPACAL MOUTHWASH
25 KROGER CHILI CON CARNE	25 ECKRICH SLICED LUNCH MEATS	50 APPLES	50 TOYS
50 SALAD ONIONS	25 LUNCHEON MEAT OR WIENERS	100 HOLLAND BULBS	
25 KROGER CHEESE CRACKERS	50 BEEF SIZZLE STEAKS	100 ROSES	
25 COOL N CREAMY PUDDINGS	25 PARTY PAK FISH STICKS	200 EVERGREEN, OR FRUIT TREES	
25 GOOD HUMOR ICE CREAM			
50 12+2 POPCICLES			
25 KROGER CHEESE SPREAD			
50 GOLD CREST CHOC. CANDY			
25 KROGER CORNED BEEF HASH			
50 GOLD CREST SPANISH PEANUTS			
50 VLASIC PICKLES			
50 COUNTRY OVEN COOKIES			

NABISCO Premium Saltines 1-LB BOX 39¢	SUNSHINE Chip-A-Roos 15-OZ WT PKG 59¢	PRINCE ALPHABET Macaroni 1-LB PKG 29¢	KRUN CHEE Pretzel Rods 9-OZ WT PKG 39¢	Alpo Dog Food 14 1/2-OZ WT CAN 28¢	KROGER Oatmeal 1-LB 2-OZ PKG 33¢	INDEPENDENT Almond Delite 12 1/2-OZ WT PKG 39¢
---	---	---	--	--	--	--



By Philip H. Power
Publisher

OBSERVATION POINT

Housing Patterns Lie At Heart Of Bussing Issue

The degree to which cross-district bussing has permeated political and business decisions in this area is a good index of the emotional power of the issue.

A realtor from Plymouth told me the other day that he expected his business to boom because Plymouth seems to be outside the area for suburban bussing that Judge Roth is talking about. Some homeowners from other suburbs, unwilling at any cost to see their children bussed into Detroit, my source reports, will sell their present homes and move to Plymouth.

The Livonia school district, torn by factionalism on the board, got itself together last week and sent two school busses on a 40-minute ride to Detroit to help build a case against bussing on the grounds that it is too expensive and unfairly penalizes the kids being bussed by excessively long rides.

The school millage election in the Wayne-Westland school district ended with a slim six vote plurality for the millage, despite district voters' past record for support for education. In this election and in Monday's vote on 3.5 mills for operating funds in the Farmington School District, the dominant issue has been bussing.

THE ARGUMENT is simple: Why should we, the voters in suburban school districts, vote to tax ourselves to support local schools when it might be that in a short time our system will be buried with Detroit's.

I happen to think it's a poor argument on two counts: 1) Why should we penalize our children's schooling now in response to the fear that there may be bussing some time in the future? 2) If local voters won't support their own school system, the only alternative is for the state to support them; if the state puts up the money for local school systems, the idea of local control is gone forever.

However, the emotional power of the bussing issue is so strong that these counter arguments often fall on deaf ears.

It's like an old City Editor once said about his staff of reporters: "We want to cover this city like a bad smell."

THERE ARE TWO oddities about the development of the bussing issue so far.

First has been the position of suburban liberals, i.e., those people who could have been expected to be sympathetic to the key problem bussing is supposed to solve - segregated

and unequal schools. Liberals holding elected offices have ducked the issue as much as possible, understanding quite well that the overwhelming majority of their constituents are against bussing.

But even the private citizen liberals with no elected office to protect or political ambitions to nurture have not been strong supporters of the bussing idea. I suspect that at bottom, they too are worried about the safety of their children, the length of the bus ride, and the quality of whatever school their children might be bussed into.

SECOND IS that virtually no one - for bussing or against it or agonizedly ambivalent - has been talking much about the gut of the issue, which is not education but housing.

The reason schools are segregated is that housing is segregated. The reason inner city schools are bad and suburban schools are good is that inner city residents are not as rich and therefore do not pay as much taxes to support schools as suburbanites.

As long as housing patterns are segregated, schools are going to be segregated, and as

long as that's the case there will be pressure from the courts for bussing plans.

At this stage in the development of the debate, it might be useful for the many suburban residents who are responsibly opposed to bussing to think through what can be done to integrate housing.

If a sensible integrated housing plan could be worked out to take effect quickly and widely, the neighborhood school under local control could be saved and bussing made unnecessary.

Tim Richard writes

Why Not Put Bussing To Its Greatest Use?

There was an old Walt Disney movie with a song about a "Laughing Place," and it advised, "Take a frown, turn it upside down..."

The movie is now considered racist, but the advice is still good. If something appears to be a liability or a danger, look at it another way and it will be an asset and an opportunity. That's the philosophy of the Lake Kenwood Surf and Turf Club members, who are turning their super-puddle into an object of great mirth.

The same kind of positive thinking could help us out in the bussing situation. Suburban opinion is probably 10 to 1 against cross-district bussing to achieve racial balance, but if bussing's opponents would reconsider, they could use the possibility of bussing to great advantage.

Figure it out. The bussing plans submitted to Federal Judge Stephen Roth generally call for a 70-30 or 80-20 white-black balance. In other words, only about 25 per cent of

suburban kids would be transported in any one year.

BUT WHICH KIDS? Somehow, if there is to be bussing, someone has got to make a decision as to which kids leave the hallowed neighborhood school. A lottery is a simple but unimaginative way of doing it. There are better ways.

Is smoking a problem in school? Well, bus the kids who get caught smoking.

Are the kids' hairdos greasy, their jeans cruddy, their general appearances unsavory and unsanitary? Well, make an announcement that those 25 per cent worst appearing students will make the long ride down to Cooley High.

Vandalism -- there's a tremendous problem in suburbia, especially in junior highs. So let's make a tally at all the junior highs in town, and the school with the greatest damage rate will have the greatest number of its pupils transported.

Any student strikes lately? Assign a higher export rate to that school.

Poor response to your school's Earth Week project? Well...

Got the idea?

THE ADVANTAGES are numerous, and the whole concept is so logical that it probably won't be adopted, but let's run through them anyway:

School boards could pretty much repeal the dress codes, which are unpopular with students because they represent petty coercion.

Students would have an incentive - that is, a positive reason for behaving - instead of the essentially negative kinds of discipline our schools still employ.

Parents, who oppose bussing even more strenuously than the kids, would quit neglecting them in their efforts to keep their youngsters out of (ugh!) Detroit.

In general, we would be exporting our problems, an action that would upgrade the general deportment in our schools. You can't knock that.

FINALLY, THERE'S a legal point. Increasingly, parents are hiring tough lawyers to defend Johnny when he gets in trouble, and often they're winning. But in a legal sense, bussing someone to Detroit couldn't be considered punishment, so the legal beagles would have nothing to appeal if a smoking, dirty, destructive Johnny is

shipped off. School authority couldn't be challenged.

"Take a frown, turn it upside down..."

R. T. Thompson writes

Will Farmington Millage Defeat Become Area Trend?

Defeat of the 3.5 school millage issue in Farmington Monday appears to be a sign that school boards in Observerland - and for that matter, throughout the state as well as the United States - are going to meet resistance to all millage proposals.

Farmington had one of the largest voter turnouts in years for a school issue. Those close to the trend of elections predicted that a large vote could mean a "No," and that's exactly the way it turned out.

Of course, there is the matter of 3.5 new mills, meaning an increase in the taxes of every property owner in the Farmington school district, and it is well known that most electors are taking a dim view of increased tax payments.

Sense And Nonsense

Graffiti has it that Mrs. Irene McCabe has some calloused views on bussing.

Be that as it may, but one Detroit newspaper reporter's account of her arrival into a large Ohio city revealed that not everyone knows who Mrs. McCabe is or why she is marching to Washington.

According to the newspaper account, a group of Ohioans watched as the weary group plodded down the highway, followed by their two house trailers. Among the spectators were some small children.

Overheard was one youngster asking: "Who is she?"

The answer: "Someone selling trailers, I think."

From the mouths of babes...

Maybe the opposition should begin following the trailers with a couple of school busses.

TEST YOUR SENSE OF HUMOR.

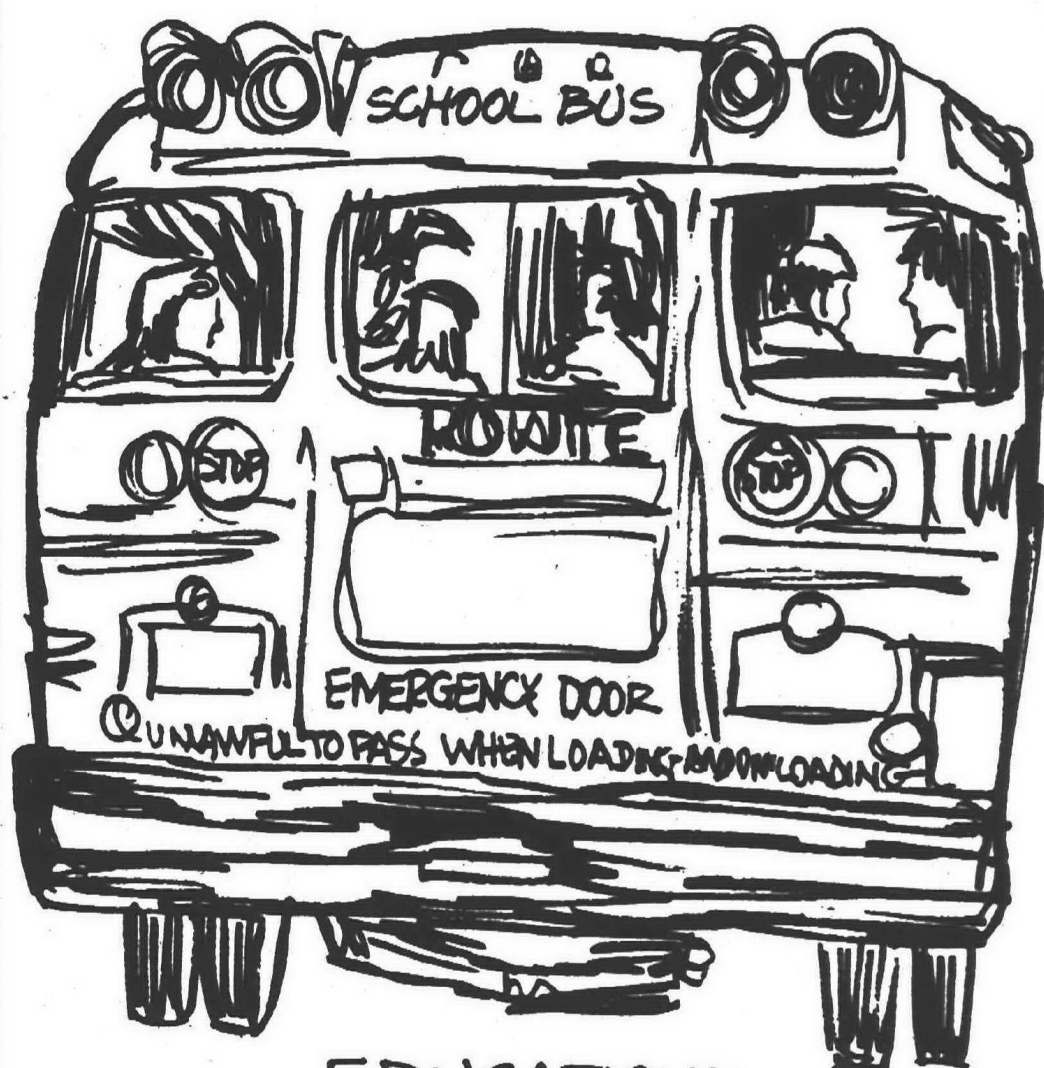

EDUCATIONAL
"PADDY WAGON"

ONE WOULD HAVE to say that the Farmington issue had only a slight chance of passing, even though those in favor staged a tremendous drive during the past three weeks to get support.

When more than 10,000 go to the polls and the issue loses by only 205 votes, then it appears as if the work of those in favor had excellent results. But unfortunately not good enough to overcome the built-in "no" group.

The big thing is that the Farmington election may be the trend for all such polls in Observerland. It means that there is a voter revolt against increased taxes and even against the renewal of millage.

For instance, the Wayne-Westland School district had a recent vote on millage renewal, and it barely received support, passing by a margin of six votes. That result is being contested, and a recount will be made. It could be that the renewal will lose in the recount; after all, six votes aren't many and could be rubbed out in a recheck of the absentee ballots alone.

IT WILL BE recalled that the Farmington board asked the electors for approval of a 3.5 additional mills a year ago and the proposal was turned down.

However, during the campaign, the board emphasized that failure of the millage would result in cutbacks including the extra-curricular activities... sports, band and the like.

This was repeated time and again by board members during the campaign to get favorable votes. Folks were well aware of the cutbacks that would be made. Trustees didn't make the program reductions a threat, but simply told voters that there would be no money, and such things cost quite a bit.

There isn't any question that the campaign hit home because several outstanding high school athletes transferred to other states when the millage failed. They wanted to play football, basketball, baseball and all of the other sports, and Farmington wouldn't have any starting last fall.

But at the same time board members were warning of the effects of failure of the millage to pass, a group of parents was talking to trustees with a proposal to raise the funds necessary to carry on the sports and music programs.

Within two days after the millage defeat, board members agreed to accept the offer of the citizens group to raise the necessary funds.

This despite warning from many close to the board that such an acceptance would make voters question the credibility of the trustees in the future.

One doesn't hear speech after speech telling of cutbacks in programs if an issue fails and then two days later have the talks refuted by an extraordinary agreement.

PERHAPS THE FEELING in Farmington is that if the citizens group financed certain programs during this school year, then it follows, why can't they continue in the future... for instance like for the next school year?

Regardless of how one feels, the defeat in Farmington, which follows one in Northville and in Pontiac, makes things look rather gloomy for any other school district requesting new millage or renewals.

Requests are certain to come from Livonia, Plymouth and Redford Township in the not too distant future which makes one wonder will Farmington and Northville defeats set the pattern?

Editorial & Opinion

OBSERVER NEWSPAPERS, INC.

Philip H. Power, Publisher

The Livonia Observer • The Redford Observer
The Westland Observer • The Garden City Observer
The Plymouth Mail & Observer • The Southfield News & Observer
The Farmington Enterprise & Observer



Member
SUBURBAN
NEWSPAPERS
OF AMERICA



Published by Observer Newspapers, Inc.
36251 Schoolcraft, Livonia, Mich. 48150

Serving the communities of:

Livonia, Plymouth, Farmington Township, Canton, Farmington
Farmington Township, Redford Township, Garden City, Westland
Southfield, Lathrup Village, Bingham Farms

Safety Needed For School Busses

EDITOR:

Congressman William S. Broomfield of Royal Oak recently sponsored a bill in the U.S. House of Representatives that deserves the support of every concerned American. It would require that all school busses be equipped with seat belts and safe seat backs of proper height and padding to substantially reduce injuries.

Last year more than 4,000 school children were injured in what one educator calls those big "sheet metal coffins."

Presently no state nor the federal government requires seat belts and padded backrests in busses. Congressman Broomfield stated that the American Society of Oral Surgeons reported over 1300 children were injured when they were thrown against the seat ahead of them. Often this seat back is framed with a dangerous steel bar.

John Porter, superintendent of public instruction for the State of Michigan, stated in front of the Economics Club of Detroit on March 6 that approximately 50 per cent of Michigan students ride busses.

House Bill 13143 has been referred to the Committee on Interstate and Foreign Commerce. It asks that the secretary of Transportation establish standards which require that school busses built after June 30, 1972 be equipped with safety equipment. Buses built before this date shall be equipped with proper seat backs and lap belts.

The bill would require federal grants be made to local school districts to upgrade their busses.

In my opinion, this is a significant bill and it deserves the support of all Americans and deserves it NOW.

Please write to your Congressman today.

JOSEPH ST. CYR
American Institute
of Architects
Livonia

READERS' FORUM

Please type (or write clearly) and limit letters to 300 words.

- Letters must be signed, with the writer's address. Names will be withheld only at the writer's request and for good cause.
- The editor reserves the right to reject unsuitable letters.

UN Seeking School Control

EDITOR:

In November of 1960 the 11th session of the General Conference of UNESCO (United Nations Educational Scientific and Cultural Organization) prepared a treaty entitled "Draft Convention Against Discrimination in Education."

A few months later a Committee on Mission and Organization of the U.S. Office of Education issued a booklet entitled "A Federal Education Agency for the Future." Together the U.S. Agency Booklet and the UNESCO Treaty presented a three point program for U.S. education:

1. Massive and continuing federal aid to education will eventually eliminate state, local and private financing of schools and colleges and thus transfer to the federal government total responsibility for education.
2. This responsibility will be placed in an agency of the Department of Health, Education and Welfare with such broad administrative powers that will not be answerable to Congress or to the public.
3. The federal agency will, however, be answerable to the United Nations. It will make regular reports to UNESCO under the general supervision of UNESCO requiring American educational institutions to conform with what the international socialists and communists of that organization demand.

U.S. Congressman John Ashbrook and four other representatives filed as part of a formal Congressional

Committee a report regarding the UNESCO Treaty:

"UNESCO's proposed new treaty is now before the State Department. It would deliver the entire American educational system into UNESCO international control. It would close every private and parochial school in the United States. It would automatically remove education from under domestic law and control. It encompasses every phase and facet of American education...."

Another reason why we should get the U.S. out of the UN and the UN out of the U.S. MRS. CLAIRE BOMER Westland

What Happens With Bussing

EDITOR:

I, as a student, would like to express my opinion on bussing. I moved to Michigan from another state, where our schools were always integrated and everyone was satisfied. But then a few people in high positions were not happy because an exact percentage of each race wasn't exactly distributed in each school.

So they shuffled the kids and bussed them from one end of the district to the other. That district spent more time and money on bussing than on our education.

As a result the neighborhood concept of the school was lost. The kids lost their school spirit. Vandalism resulted

because some kids felt they had no school they cared about.

Most of all, parents lost interest, parents who volunteered their help and time no longer bothered. Some of these extra responsibilities placed on the teachers were too great and most of our best teachers left, many quitting even before retirement.

So I am for improving and keeping the neighborhood school no matter how many of each race go there.

ROBERT EWALD Livonia

Big Budgets, Higher Taxes

EDITOR:

In view of the increasing concern of our citizens regarding assessing and property taxation, we feel that a few facts should be revealed.

To begin with, Article IX, Section 3, of the state constitution states in part: "The legislature shall provide for the determination of true cash value of such property; the property shall be uniformly assessed, which shall not, after Jan. 1, 1966, exceed 50 per cent of true cash value."

The following is a statement from George Montgomery, a Detroit Democrat and chairman of the House Taxation Committee, and former Republican Rep. James Folks, who formerly headed the taxation committee.

"State equalization does not increase the local property tax bill, but rather higher budgets and increased spending by the local units of government are the real reasons for the increasing local property tax bills."

There is no statutory compulsion on any unit of local government to impose the maximum tax rate available on the increased state equalized values. The tax rate is determined by the actual needs of the local units of government and an in-

crease in the state equalized valuation does not mean that there must be an increase in the local property tax bills. An increase in taxation is necessary when the needs of the current year are not satisfied by the budgets of the previous year.

In many cases, citizens are told when they visit city hall, that the county has raised the factor for equalization on property in the city, and there is nothing that can be done. The truth is that taxes have been raised because, the local officials regard equalization as a "bonanza." They raise their budgets to satisfy the increase in taxes instead of lowering the tax rate to keep

taxes at or near the old level. TOM CROWE Westland

Strange Set Of Values

EDITOR:

Our men in Vietnam have waited long enough for our support; too long to be shot down by a macabre ballot of death for the unborn. At least these men have the courage to accept freedom's responsibilities. How unlike the Americans (?) at home who are discarding all. A strong set of values to say the least.

JOAN M. WEINER Livonia

WATERLAND AQUARIUMS

OPEN DAILY 12-9
SAT. 10-9
SUN. 12-5
APRIL 28
MAY 2

Ex. Lg. Zebras	39 ⁰⁰ ea.
Chinese Neon	49 ⁰⁰ ea.
Ports	79 ⁰⁰ ea.

10 GAL. - \$ 7.95	20 Hi GAL. - \$16.95
15 GAL. - \$12.95	29 GAL. - \$24.95

10 GAL. STARTER SET UP
10 GAL. TANK, PUMP, FILTER, HEATER, 15 LBS. OF SAND, THERMOMETER, GLASS WOOL, CHARCOAL AND TUBING
\$13⁹⁵
With Super Filter \$19.98

WATERLAND Aquariums
27500 PLYMOUTH ROAD
One Block West of Inland Rd.
PHONE 425-7373

Thomas L. Harris has been a funeral director since 1947. But the Harris tradition of fine service at moderate cost started in 1910 under his father and grandfather. Tom's education at Wheaton College and Wayne University provided his professional qualifications.

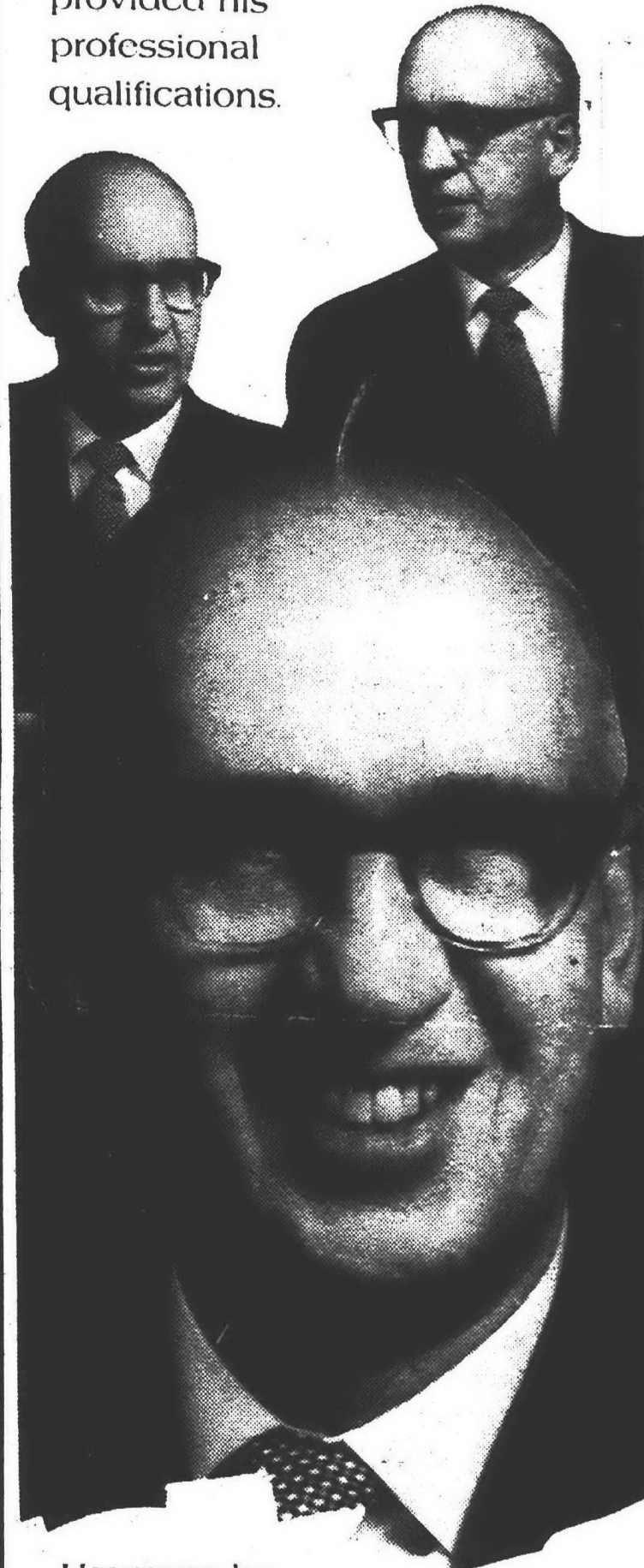

However, he considers his intensive apprenticeship in the family-operated business more important. "Our professional responsibility," Tom Harris says, "is knowing what must be done and doing it with finesse."

We try to carry out our duties with real concern for the family's needs."

Five Harris locations serve Metropolitan Detroit.

R.G. & G.R.
Harris
FUNERAL HOMES
GARDEN CITY
Ford Road West of Merriman
LIVONIA
Farmington Rd. North of 5 Mile
Thomas L. Harris, President

Printing While-You-Wait
FROM YOUR ORIGINAL

• LETTERS	• PAMPHLETS	• FORMS
• RESUMES	• BROCHURES	• STATIONERY
• BULLETINS	• CATALOGS	• MULTI PAGE BOOKS

100 COPIES	\$3.80	1000 COPIES	\$9.25
------------	---------------	-------------	---------------

8 1/2 x 11 • BLACK INK • ON 20# BOND

KWIKIE DUPLICATING CENTERS

SOUTHFIELD 22513 Telegraph Rd. 1 Blk. South of 9 Mile Rd. Phone: 444-5069	FARMINGTON 33245 Grand River Ave. 1 Blk. E. of Farmington Rd. Phone: 476-0190	LIVONIA 34733 Plymouth Rd. 1 Blk. East of Wayne Rd. Phone: 422-1680
---	---	---

JAWORSKI SAUSAGE SHOPS

a platter full of proteins

Lunchmeat makes mother's life a little easier, and gives dad's and the kids' lunches special flavor and variety. Smart mothers buy their lunchmeat at **JAWORSKI SAUSAGE CO.**

One Jaworski Sausage Shop is in the **WONDERLAND CENTER** and features a complete line of baked goods from **MIAMI BAKE SHOP** and candy from **FANNY FARMER.**

Boy Scout Show Set For June 9-11

This year's giant* Detroit Area Council "Scout-O-Rama" will be held at the Michigan State Fairgrounds June 9-11, Robert R. Cosner, general chairman, announced. Theme will be "America's Youth on the Move."

Cosner, vice president - power train group for Ford Motor Co., said more than 25,000 cubs, scouts and explorers from about 1,000 packs and troops from throughout the Detroit metropolitan area are expected to participate in the weekend event.

Sponsors hope to attract more than 200,000 visitors to the biennial exhibit.

Several acres of fairground will be covered with indoor and outdoor displays of activities and projects conducted by organizations making up the Detroit Area Council, Boy Scouts of America. Features will include sporting events; swimming, boating and lifesaving activities; parades and band concerts; Indian

dances, and Cub Scouts skits and acts.

The exhibition will be open from 7 to 10 p.m. Friday, June 9; from 1 to 10 p.m. Saturday, June 10; and from 1 to 5 p.m. Sunday, June 11. Tickets will be \$1 for an adult and one child under 12, or for two children. Scouts in uniform or showing their registration cards will be admitted free.

Chairmen assisting Mr. Cosner are Donald L. Swancutt, program; Norris Host, arrangements; Guy H. Pitts, ticket sales; Robert W. Hefty, publicity; and John Mattern, participation.

Burr Assigned To Travis AFB

LIVONIA U. S. Air Force Sgt. David A. Burr, son of Mr. and Mrs. H. Burr, 30407 Bobrich, Livonia, has arrived for duty at Travis AFB, Calif.

Burr, an aircraft electrical repairman, is assigned to a unit of the Military Airlift Command which provides global airlift for U.S. military forces. He previously served at Nakhon Phanom Royal Thai AFB, Thailand.

The sergeant is a 1968 graduate of Stevenson High School.

WE WANT TO DO MORE FOR YOU.

AAA
MICHIGAN

We're Proud to Honor A Company Leader!

Donald W. Smith
221 West Liberty, Box V
South Lyon, Michigan 48178
Fabe Mirto
Agency Manager

During 1971, this Woodmen Accident and Life District Manager led the Company's 600 representatives in producing the highest volume of individual life insurance protection.

As well as bringing honor to Don, such an outstanding effort brings a wider scope of financial security to many individuals, families and businesses.

We think this accomplishment deserves a special tribute, so won't you join us in congratulating him?

WOODMEN
ACCIDENT AND LIFE
A MUTUAL COMPANY • ESTABLISHED 1890 • LINCOLN, NEBRASKA

LIVONIA

HIGH SCHOOL POSTER CONTEST & EXHIBIT
Now through APRIL 30th
THIS YEAR'S THEME
"SAVE OUR ENDANGERED SPECIES"
See the youth's eye views of this thought provoking subject.

HELD OVER BY POPULAR DEMAND
TROUT FISHING!
NOW THROUGH SUNDAY

What a thrill... when you hook one of these fighting trout! Stop by our trout stream (in reality a huge 50x20-foot portable pool), heavily stocked with hundreds of brook, brown and rainbow trout. The trout stream is open from 10 a.m. to 9 p.m. Wednesday thru Saturday to fishermen of all ages. 50¢ fee. Keep your catch. Fishing tackle provided.

LIVONIA MALL
open daily to 9 pm
SEVEN MILE AT MIDDLEBELT

SUNDAY 12-5
53 STORES and SERVICES

Faculty Forum Wins 2-1 In College Voting

The Faculty Forum will resume bargaining with Schoolcraft College, secure in the knowledge it has better than 2-1 support from instructors, counselors and assistant librarians.

The Forum last week won 98 votes in a state run representation election to only 46 for the insurgent United Schoolcraft Faculty.

Ten ballots were challenged, and Forum President Richard Arlen estimated that nine were pro-Forum.

There were no votes for "no union," a third option on the ballot required by state law. Of 164 eligible persons, 154 voted.

IT WAS A BAD defeat for the USF, which got fewer votes in the election than the 49 plus signatures it needed to petition for the election.

The Faculty Forum, affiliated with the Michigan Education Assn., has been collective bargaining agent for 160 plus professional persons since 1966.

It is generally considered more moderate than the USF,

an independent union headed by Mrs. Carolyn Spatta of the geography department and Angelo Chinni, a philosophy instructor and former Forum officer.

The election concluded a couple of weeks of bulletin board campaigning and meetings as the semester drew to a close.

ARLEN, AN accounting instructor completing his second year as Forum president, said the group will elect officers some time this

week, probably by a mail ballot.

A two-year contract expires Aug. 21, and Arlen said "we've already started negotiating. We'll pick up from there."

Chief goal will be some "rough language in the contract that needs to be clarified," he said, adding that "no firm decisions have been made on pay. Money is very tight. We're starting to get figures together."

Arlen himself is heading the Forum's negotiating team, along with Vice President Stuart Bloom and Richard Conalty, a counselor. The college's team is headed by Edward V. McNally, vice president of student affairs, and Gerald Munro, personnel director.

CONGRATULATING the Faculty Forum, Mrs. Spatta said USF members "will continue to work for an effective faculty," although it wasn't clear whether the members would disband.

"We hope that the Faculty Forum affiliate proceeds swiftly in resolving the issue of the two fired faculty members, which was upmost in our minds. We felt the contract negotiated by the Faculty Forum did not afford as much protection for its members as did the previous contract."

"Also at issue was the agency shop clause, which we opposed. We trust the Faculty Forum will rethink this issue," Mrs. Spatta said.



WILLIAM BUETTNER of Southfield is heading a new regional sales office for Englehardt, Buettner and Holt, Inc., at 21751 Nine Mile, Southfield. Buettner, who attended University of Detroit, is a vice president of the 26-year-old firm and will handle real estate and land development activities of holdings in Livonia, Wixom and Avon Township.

Parkvue Hospital Is Sold

The modern 105 bed Parkvue General Hospital located at 28303 Joy Road, Westland, has been purchased by Metropolitan Hospital of Detroit. The purchase was announced by William A. Rothman, administrator of Metropolitan Hospital and its five health centers.

The health centers, as part of Metropolitan Hospital's comprehensive health care program, were established in the 1960s. Parkvue General Hospital, which has been renamed Metropolitan Hospital West, will be the sixth health center. It is scheduled to reopen for service on July 5.

"Metropolitan Hospital West will provide outpatient and inpatient care to the communities of Westland, Inkster, Livonia, Dearborn, Dearborn Heights, Redford and other adjoining territories which represent a large potential service area where additional facilities are required," said Rothman.

The newly acquired hospital is presently closed for renovation and alterations that will make it functional as a community hospital.

The hospitals and health centers are staffed by a full complement of salaried physicians, nursing staff, specialized technicians and administrators.

A visiting staff of community physicians who are not on the staff of Metropolitan Hospital West, will also be developed.

SC Counselors Aid Seminar Of Secretaries

Three Schoolcraft College counselors will conduct a seminar entitled "The First Day of the Rest of Your Life" for the Huron Valley Chapter of the National Secretaries' Association International at Ann Arbor April 29.

The focus of the seminar will be human potential. That is to help each person discover his strengths, acknowledge and understand his personal achievement patterns and plan immediate action to achieve his goals. It will be conducted by William Heise, John Witten and Robert Burnside.

The three counselors will present some of the material used in the human potential group counseling course offered at Schoolcraft College each semester. The classes held on campus involve small groups of persons who assist each other in identifying positive qualities held by all.

Luncheon speaker for the workshop will be Thomas J. Hilty of Chrysler Corp. He will discuss inflation and unemployment.

Ford Hits Viet War Escalation

Congressman William D. Ford (D-Taylor) has sharply criticized President Nixon's resumption of massive bombing in North Vietnam and has renewed his demand that the United States end its military intervention in Southeast Asia.

Ford joined with a majority of the House Democratic Caucus Thursday to adopt a resolution directing the Democratic members of the House Foreign Affairs Committee to prepare and report legislation within 30 days to set a date for termination of all military activities subject only to obtaining release of American prisoners and an accounting of all servicemen who are missing in action.

The resolution both condemned North Vietnam's current invasion and charged that the American bombing represents a "dangerous

escalation of our role in the Indochina War and a direct contradiction of the administration's stated policy of 'winding down' the war."

"President Nixon, who was elected to office on the basis of his 'secret plan to end the war,' has now had more than three years to hear the American people cry that they are sick of the war in Southeast Asia, which has now become the longest war in our nation's history," Ford declared.

C'ville Prom Set May 6

"A Year of Promise" is the theme for this year's Clarenceville prom to be held Saturday, May 6, at Detroit's Roostertail. Dancing will be to the rock band of Wylie.

SC Tax Has A Built-In Lever

Funny thing about the property taxes Schoolcraft College collects:

The district's state equalized valuation is expected to rise by nine per cent during the coming fiscal year, and the tax rate will remain the same at 1.77 mills, but operating revenues will rise by an estimated 14.75 per cent.

How can that be? How can a nine per cent growth of the tax base bring a 14.75 per cent growth in the yield?

THERE'S A leverage effect at work - the money used to retire debt and pay off principal. Debt service generally runs around \$700,000 a year, according to Business Manager Fred Petersen, and that amount stays fairly stable while total revenue rises.

The result is that the college can use a greater proportion of its property tax revenue each year for operations - that is, the salaries of teachers, counselors, custodians, lighting, heating and the rest.

The college board last week set next December's tax rate

at the full 1.77 mills authorized by voters.

Those 1.77 mills are expected to yield \$2.59 million, or nine per cent more than last year's \$2.37 million.

Scrape off \$690,000 for debt service, and you have nearly \$1.9 million left for operations - 14.75 per cent more than last year.

THE ENTIRE revenue budget is highly tentative, of course. The Legislature in Lansing still hasn't passed an appropriation for community colleges, but Gov. Milliken's proposal, as embodied in a Senate bill, should give Schoolcraft a 19 per cent increase for a new level of \$2.78 million.

Add in the other sources, most notably student fees, and total revenue is projected at \$6.77 million, up some 13 per cent from the current year.

Even though it means more money, the concept of the community college funding still annoys one Schoolcraft trustee, Leroy Bennett.

"The four-year colleges get a straight appropriation, a flat dollar amount. They get that

amount no matter what enrollment is. They can't get less, and there's even a chance they can get more through a supplemental appropriation.

"But the community college's appropriation is based on the number of full year equated students. If the number of students or hours drops, we can get less."

Bennett thinks community colleges should get stable dollar funding from the state.

MEANWHILE, Schoolcraft faces an uncertain picture on the expenditure side of the coin.

The college must bargain with three of its five employees unions this year - the faculty about 160 persons; food service, 12; and operating maintenance, 35.

Whether any will seek more than the 5.5 per cent in the Federal Pay Board guideline remains to be seen.

Contracts with secretarial (50 persons) and middle administrators (30) don't expire for some time yet.

HUDSON'S NORTHLAND AND WESTLAND DRUG STORES WEEK END SPECIALS

Sorry, no phone or mail orders. Hudson's reserves the right to limit quantities.



Hudson's conditioning protein shampoo, 16 oz. Regular low price, 99¢ **SPECIAL 69¢**



Hudson aspirin, 500-5 gr. tablets. Regular low price, 1.09 **SPECIAL 77¢**



J & J baby lotion, 16 oz. Regular low price, 1.49 **SPECIAL 1.19**



Efferdent denture tablets, 40 plus 8-tablet bonus. Regular low price, 79¢ **SPECIAL 57¢**



Arrid Extra-Dry anti-perspirant, 9 oz., regular or unscented. Reg. low price, 1.25 **SPECIAL 99¢**

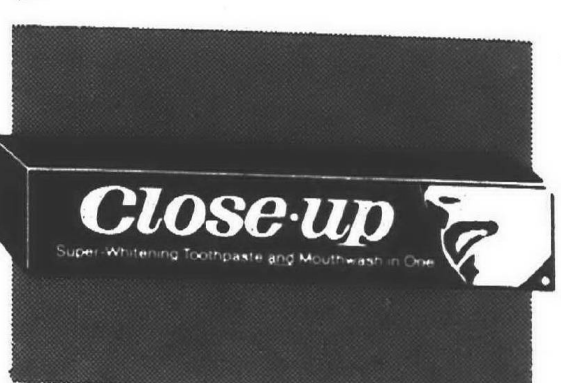

Close-Up toothpaste, 6.2 oz. family size. Regular or mint. Reg. low price, 71¢ **SPECIAL 49¢**

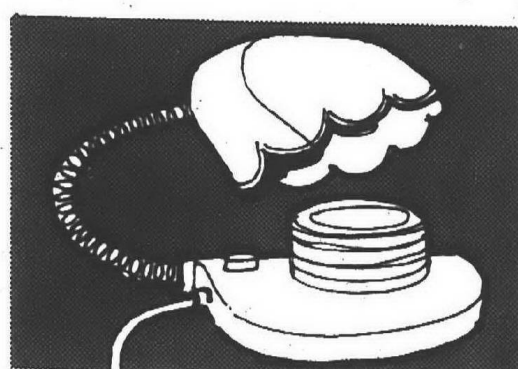

Sunbeam hairdryer, model HD-11C. Regular low price, 17.88 **SPECIAL 14.88**

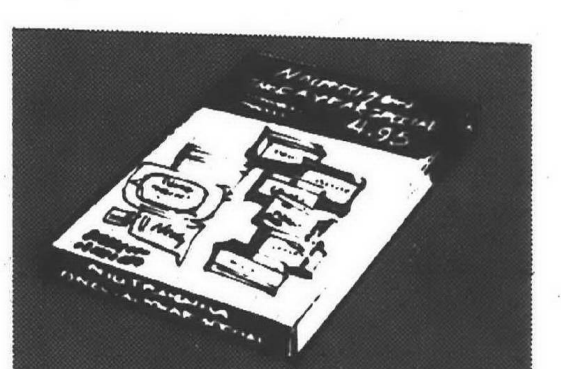

Neutrogena® Once-a-Year special. Regular low price, 4.95 **SPECIAL 3.33**

HUDSON'S drug stores

ORDER NOW—SAVE 10% ON SPRING INSTALLATION. CALL 425-8830

Aqua Star Pool is the safe, the strong, most beautiful and the most complete swimming pool constructed in Michigan

STAIR GATE CAN BE LOCKED TO SAFEGUARD CHILDREN
POOL CAN BE DISMANTLED AND MOVED TO A NEW LOCATION
ONE FILLING STAYS CLEAR AND PURE INDEFINITELY

- Choice of carpet colors on 8' patio and walk-around-deck for sunbathing, cool feet and non-slip safety, standard on all of our pools.
- This pool completely installed, including electrical wiring.
- Never requires painting, baked enamel on aluminum sides.
- All pure redwood fence, pre-stained and sealed.
- Manufactured in Michigan for Michigan climate. Swim and skate for health's sake.

Completely installed, all you do is supply the water. All necessary accessories included. • Also available in do-it-yourself kit form.

- 20 gauge vinyl liner.
- Pool rimmed with steel top and bottom.
- 3/4" thick water box sides.
- Min. 8' patio standard all sizes.
- 4" alum. white enameled coping.
- Sand filter.
- Stainless steel in-water ladder.
- Vacuum kit.
- Hand leaf skimmer and automatic in-wall skimmer.
- Recirculating main drain in bottom of deepest part.
- Fiberglass tank, 10 yr. manufacturer guarantee.
- Pool shown in this ad has 16'x32' swim area, is 4'x7' deep and is on display at our location.
- 20'x40' swim area, 4' to 8' depth also available.
- 12 sizes in all.

CONVENIENT FAST INSTALLATION. BANK TERMS AVAILABLE

BUY DIRECT FROM THE FACTORY
Open 12 Months a Year—Factory Service
SEE OUR FACILITIES AT JOY ROAD, WESTLAND

28875 JOY ROAD, WESTLAND
3 Blocks East of Middlebelt or 2 1/2 miles West of Telegraph
Phone 425-8830

Are you the very special person we want?

Find out for yourself. Attend our seminar to learn about a career as a stockbroker with Paine, Webber, the firm that works for your success.

WHEN: Tuesday, May 2nd at 7:30 p.m.
WHERE: Northland Inn, Southfield Hall #1 Southfield, Michigan

If you have sales ability, get along well with people, and are chafing at the bit to move ahead, find out about becoming a stockbroker with Paine, Webber. With us, your progress and your earnings are limited only by your ability, integrity, energy, and ingenuity. We make every effort to help you succeed.

Paine, Webber is one of the oldest and largest New York Stock Exchange firms with offices in every section of the country. We are a leader in developing new products and services for the individual investor and corporate clients. And we're growing. We need new people. Good people.

If selected, you'll have the choice of working in any of these offices: Shelby Street, Detroit; Fisher Building, Detroit; or Ann Arbor. Also in our soon to be opened branches in Dearborn and Troy. If you are not already a qualified stockbroker, you'll receive comprehensive training in every area of the brokerage and investment banking business. You'll also be paid while learning.

Sound interesting? Then plan to attend our career seminar. Just call H. Duane Billmeyer, Jr., Regional Vice President. The number: (313) WO 5-3200. Or mail the coupon below.

Gentlemen: Please reserve _____ seats for me at your Career Seminar.
Please confirm.

NAME _____
ADDRESS _____
CITY _____ STATE _____ ZIP _____
TELEPHONE _____

PAINE WEBBER JACKSON & CURTIS
INCORPORATED
Members New York Stock Exchange, Inc.

625 Shelby Street, Detroit, Mich. 48226
(313) WO 5-3200

BRAND NEW '72 CHEVROLET IMPALA SPORT COUPE

\$2789⁰⁰

INCLUDES POWER STEERING and POWER BRAKES. Stock No. 353

Lou LaRiche Chevrolet
40875 PLYMOUTH RD.
(ACROSS FROM BURROUGHS)
PHONE 453-4600

early sale

bird

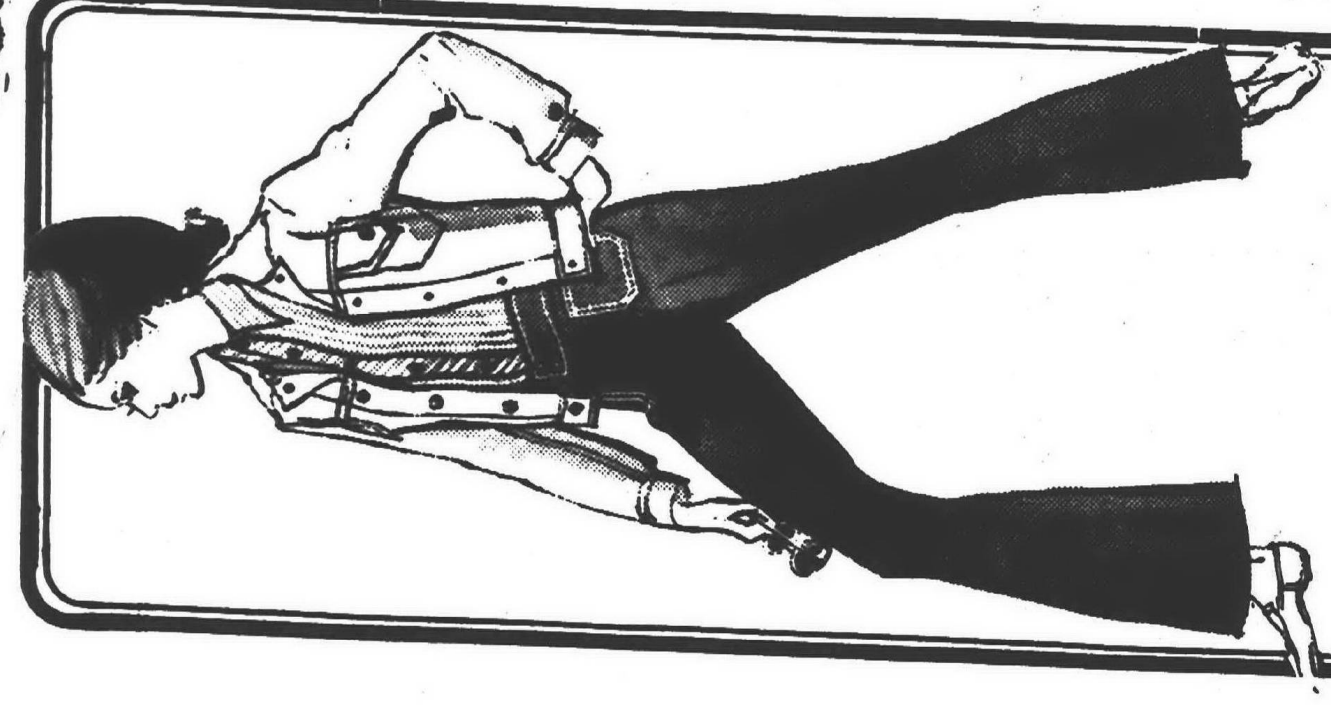

LADIES DENIM
JEANS

Slight irregular's of much higher priced jeans. 70% cotton, 30% nylon. Many colors. Sizes: Small-Avg.-Tall

1 99

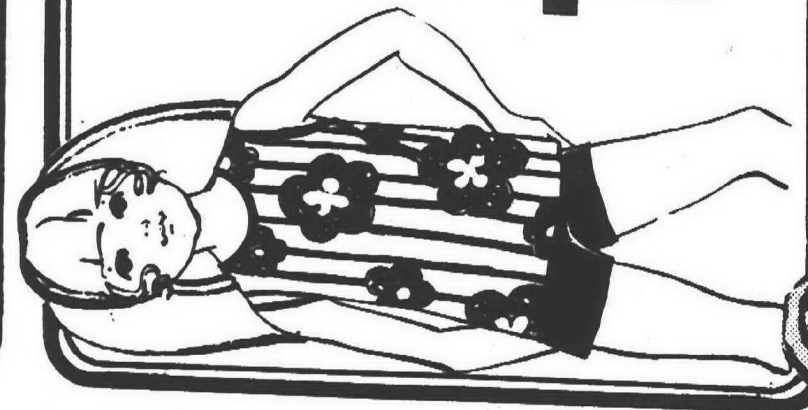

GIRL'S 7-14
2-PC.
SHORT
SETS

Choose from 4-styles. Assorted colors and prints. All no-iron machine washable.

1 50
SET



LADIES CANVAS
DECK SHOES

"Stars and stripes" and "Heavenly print."

2 99
PAIR

LONG WEARING
SOLES-WASHABLE



LADIES
WINDBREAKER
JACKETS

Polyester & cotton poplin. Collared. Zip front. Colors: navy, powder, beige, maize, purple, raspberry.

3 88

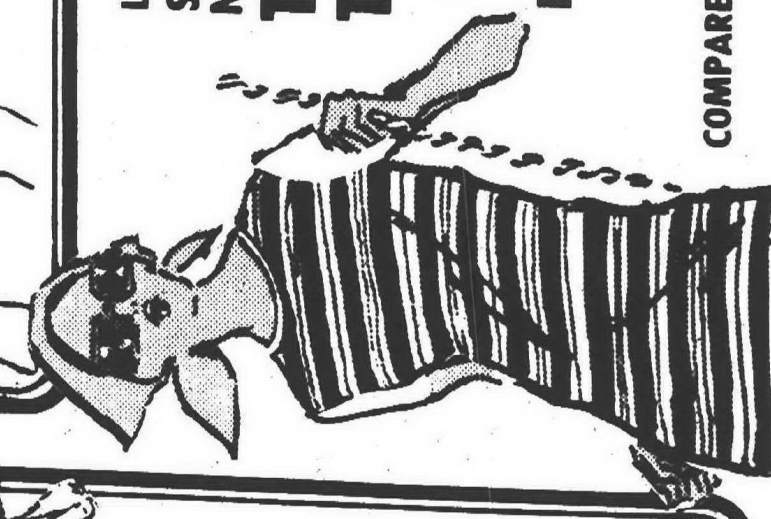

LADIES 100%
STRETCH
NYLON
TANK
TOPS

Assorted neck styles. Popular for fashion stripes. Sizes: S-M-L.

1 97

COMPARE AT 3.95

CHATHAM

Complete Food Centers

PERISHABLE PRICES EFFECTIVE THRU MAY 2, 1972.

Prices effective at this store only

425 N. CENTER ST.

NORTHVILLE

*We're
Concerned.*

CHATHAM

Complete Food Centers



WHERE EVERYONE OBTAINS SAVINGS!

CENTER CUT
TENDER JUICY

94¢

LB.

STILL
ONLY

AMERICAN OR PIMENTO
INDIVIDUALLY WRAPPED

58¢

12-OZ.
PKG.

OLD PRICE
69¢

DESCRIPTION	OLD PRICE	NEW LOW DISCOUNT PRICES	YOU SAVE
KENTUCKY BRAND PURE PORK SAUSAGE ROLL	2 LB. PKG. 1 18	98¢	20¢
GUNSBURG - POINT CUT CORNED BEEF	LB. 1 08	98¢	10¢
NO WASTE, BONELESS FAMILY STEAK	LB. 1 44	1 38	6¢
VINE RIPENED TOMATOES	LB. 39¢	28¢	11¢
SPECIAL LABEL PERSONAL IVORY SOAP	4 BAR PKG. 31¢	24¢	7¢
THANK YOU TOMATO JUICE	6-OZ. CAN 8¢	5¢	3¢
LIGHT MEAT-CHUNK ECONOMY SIZE STAFF TUNA	9 1/4-OZ. CAN 48¢	44¢	4¢
ALL VARIETIES, BANQUET FRESH FROZEN COOK 'N' BAGS	5-OZ. PKG. 25¢	19¢	6¢
REG. HARD-TO-HOLD, UNSCENTED, SUPER UNSCENTED MISS BRECK HAIR SPRAY	13-OZ. CAN 66¢	49¢	17¢

***We're
Concerned.***

CHATHAM
complete food centers

CHATHAM

*** SHOP - COMPARE - SAVE ***

REGULAR-DRIP-ELECTRIC
**CHASE & SANBORN
COFFEE**



2128
3-LB.
1-OZ.
BOX

STILL ONLY

BROOKVILLE
**SLICED CLING
PEACHES**



22
1-LB.
15-OZ.
CAN.

STILL ONLY

SPECIAL LABEL
**AJAX
DETERGENT**



63¢
3-LB.
1-OZ.
BOX

STILL ONLY

Canned Pop
Double Cola 12-Oz. Can 8¢

Tender Leaf
Tea Bags 100 Ct. Pkg. 69¢

Staff
Coffee Creamer 1-Lb. Jar 55¢

All Varieties Heinz
Great American Soup 14 3/4-Oz. Can 18¢

Kellogg's
Corn Flakes 18 Oz. Pkg. 35¢

Staff
Apricot Halves 1-Lb. Can 29¢

Betty Crocker
Snack-Pack Puddings 4 5-Oz. Cup. Pkg. 39¢

Fruitcrest
Prune Juice 1-Qt., 8-Oz. Bl. 38¢

All Varieties Strained
Gerber's Baby Food 4-1/2-Oz. Jar 10¢

Hunt's
Pork & Beans 1-Lb., 12-Oz. Can 22¢

DEL MONTE
CATSUP 1-Pt., 4-Oz. Btl. 26¢

KRAFT
MIRACLE WHIP 1-Pt. Jar 39¢

LA-CHOY-CHICKEN, SHRIMP OR
BEEF CHOW MEIN 2-Lb. 10 1/2-Oz. Can 77¢

Hellman's
Mayonnaise 1-Qt. Jar 64¢

Minnet
Strawberry Preserves 2-Lb. Jar 59¢

All Purpose
Pillsbury Flour 5-Lb. Bag 49¢

For Cakes, Frosting, Brownies
Jiffy Mixes 7-1/2-Oz. Pkg. 12¢

Semi-Sweet
Nestle's Morsels 12-Oz. Pkg. 38¢

DECORATED
**REGULAR SIZE
BOUNTY TOWELS**

2 ROLL PKG. **38¢** OLD PRICE 42¢

SPECIAL LABEL
**PERSONAL
IVORY SOAP**



424¢
BAR PKG.

OLD PRICE 31¢

GARDENER'S VALUES
that keep you growing



**DECORATOR
BORDER FENCING**



GLEAMING
WHITE PLASTIC
15" x 36"

57¢

SECTIONS SNAP TOGETHER
TO MAKE ANY LENGTH

**50-FT. PLASTIC
GARDEN HOSE**



Solid brass couplings. Full 1/2" diameter. Fully guaranteed.

188

LAWN SPRINKLER

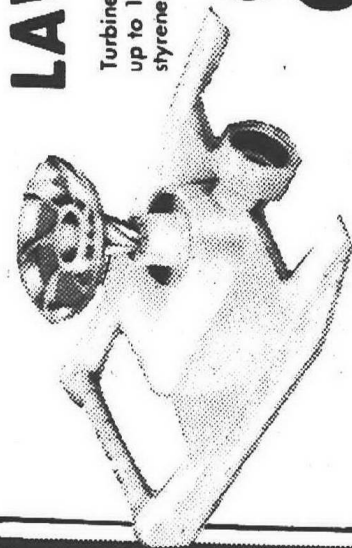

Turbine action dog proof spinner head. Waters up to 1000 sq. ft. Made of rust proof high impact styrene.

88¢ EA.

RING SPRINKLER



Waters 30 ft. diameter circle. Perfect for smaller lawns & flower beds. Tough durable rustproof plastic.

88¢ EA.

**ADJUSTABLE
HOSE NOZZLE**



All brass construction. Heavy knurls for fingertip control from mist to stream.

88¢

**AS SEEN ON T.V.
POWER RAKE**



Power rake blade simply attaches to your rotary mower to deatch your lawn in just a short time with little effort.

- LOOSENS AND REMOVES DEAD GRASS
- ALLOWS MOISTURE AND FERTILIZER TO PENETRATE
- MULTICHES LEAVES

377 EACH.

INSTALLS IN MINUTES!
SAVES HOURS OF WORK!

**SPRAY LOCK
PISTOL GRIP
HOSE NOZZLE**



Spray from mist to stream with easy pistol grip action.

88¢



CHATHAM

Family Center



**BROOM
RAKE**

20 steel tines. 48-inch handle.
Sturdy ash handle, flame hard-
ened and waxed.

88¢
EA.

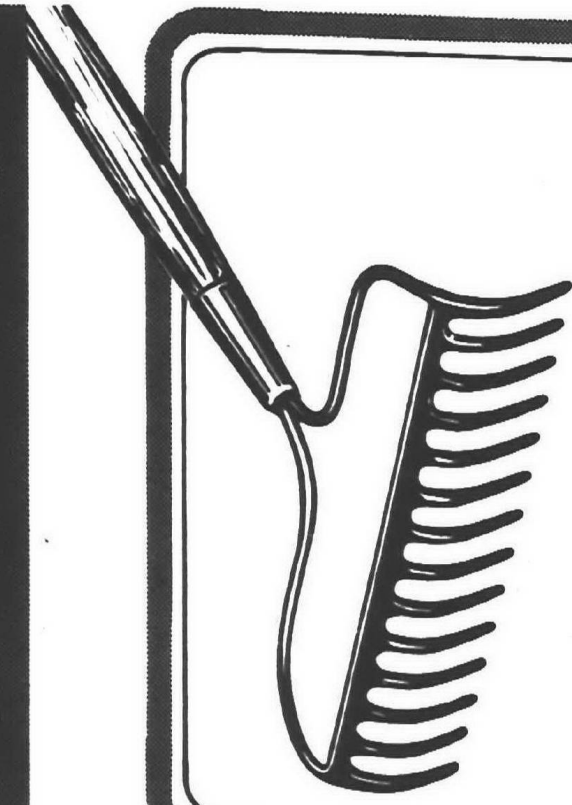

14-INCH

BOW RAKE **1.99**
EA.

41/2ft handle. 1-pc. high carbon
steel head. Fire grained ash han-
dle. 2.70 value.

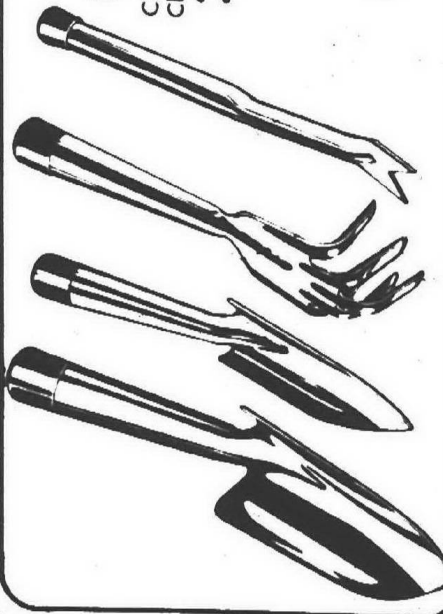

**HAND
GARDEN TOOLS**

Chrome plated, rust resistant.
Choose from:
•Trowel •Fork
•Cultivator •Transplanter.

37¢
EA.

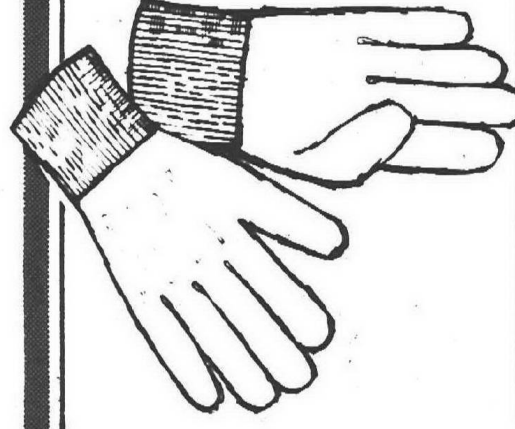

**CANVAS
GLOVES**

Ideal for garden and clean up
chores. White canvas with ribbed
cotton cuffs.

3 \$1
pr. for

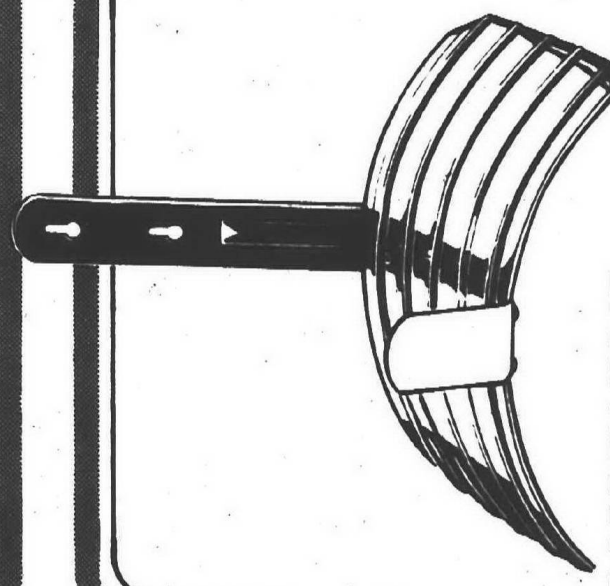

**GARDEN HOSE
HANGER**

Ribbed heavy gauge steel
for long service. Can be lift-
ed from latravers for off-
season storage of hose.

58¢

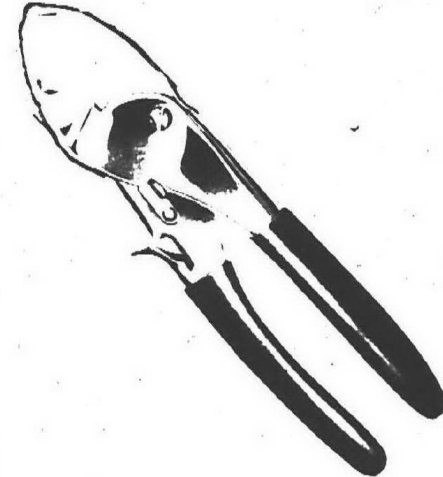

**48-INCH HAND
PRUNER**

Curtery steel blades. Anvil
type. Plastic grip contour han-
dles with thumb rest.

2.49 VALUE!

1.37

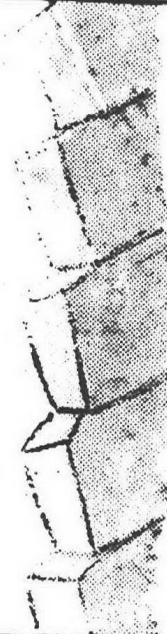

**PLASTIC BRICK
LAWN EDGING**

Ideal border for flower beds and drives. Glis-
tening white finish. 3-1/2" high x 24" long.

88¢

FIGHTS INFLATION!

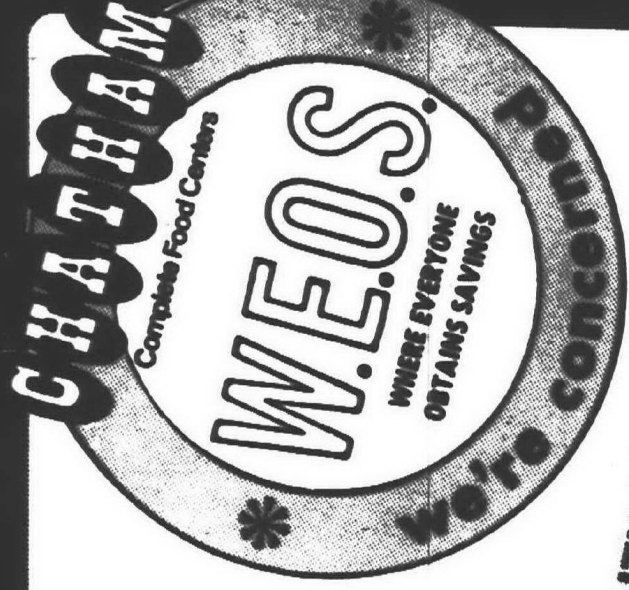

* **SAVE WITH OUR FINEST QUALITY STAFF
PRODUCTS AT LOW DISCOUNT PRICES!**

THANK YOU

**TOMATO
JUICE**

5

OLD PRICE **8**

6-OZ.
CAN

SOLD ONLY
IN 6 CAN
PACK 30

CREAM STYLE, OR WHOLE KERNEL

**STAFF
CORN**

OLD PRICE **17¢**

14

1-LB.
CAN

STAFF ECONOMY SIZE

**CHUNK
LIGHT TUNA**

OLD PRICE **48¢**

44

9.5-OZ.
CAN

FAMILY SIZE

**STAFF
APPLESAUCE**

OLD PRICE **59¢**

3-LB.
2-OZ.
JAR

49¢

Staff 100%

Colombian Coffee

1-Lb. Can **88¢**

Staff - Crunchy or

Creamy Peanut Butter

1-Lb. 2-Oz. Jar **49¢**

Staff Family Size

Tomato Catsup

1-Pt. 4-Oz. Bil. **25¢**

Staff - All Varieties

Cake Mixes

1-Lb. 2-Oz. Pkg. **24¢**

Staff

Pink Salmon

1-Lb. Can **77¢**

ORANGE GRAPE FRUIT PUNCH

**STAFF FRUIT
DRINKS**

STILL ONLY

1-Qt. 14-Oz. Can **22¢**

Contadina

Pizza Sauce

1-Lb. Can **29¢**

Purina

Dog Chow

5 Lb. Pkg. **77¢**

Daytime Pampers

Disposable Diapers

30 Ct. Pkg. **1.44**

White or Assorted Colors

Charmin Tissue

4 Roll Pkg. **35¢**

Bond

Kosher Dill Pickles

1-Qt. Jar **39¢**

IMPORTED

**STAFF
TOMATO PASTE**

6-OZ. CAN **10¢**

STILL ONLY

STAFF

TOMATO SOUP

10 3/4-OZ. CAN **10¢**

STILL ONLY

STAFF

CANNED POP

12 OZ. CAN **10¢**

STILL ONLY

STAFF

LEMON PLEDGE

6-OZ. CAN **10¢**

STILL ONLY

STAFF

CAT FOOD

10 3/4-OZ. CAN **10¢**

STILL ONLY

STAFF

BIZ PRESOAK

12 OZ. CAN **10¢**

Furniture Polish

Lemon Pledge

7-Oz. Can **74¢**

Snappy

Cat Food

15-Oz. Can **10¢**

STANT SIZE

Brillo Soap Pads

18-Ct. Pkg. **38¢**

Regular Size - Special Label

Zest Soap

3-Bar Pkg. **44¢**

Special Label

Biz Presoak

2-Lb. 6-Oz. Pkg. **84¢**

We're Concerned

CHATHAM FIGHTS INFLATION

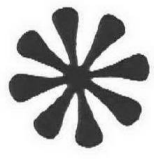

ALL VARIETIES,
BANQUET

COOK 'N' BAGS

OLD PRICE 25¢

19¢

5-OZ. PKG.

AMERICAN OR PIMENTO

KRAFT INDIVIDUAL WRAPPED CHEESE SLICES



58¢

OLD PRICE 69¢

12 OZ. PKG.

SAUSAGE OR PEPPERONI
JENO PIZZA ROLLS

STILL ONLY

39¢

6-OZ. PKG.

BANQUET CHICKEN THIGHS

STILL ONLY

44¢

18-OZ. PKG.

GORTON

PERCH FILLETS

STILL ONLY

49¢

16-OZ. PKG.

Mrs. Paul's

Fish Stix

Scalloped Potatoes Spinach

Stouffer's Macaroni & Cheese

Borden's Jumbo Treat

Vanilla Ice Cream

Birdseye

Peas With Onions

Choc., Banana or Lemon

Banquet Cream Pies

Frozen

Red Hawaiian Punch

Pound Cake or

Saralee Chocolate Cake

14-Oz. Pkg.

11-Oz. Pkg.

1-Gal. Ctn.

8-Oz. Pkg.

14-Oz. Pkg.

6-Oz. Can

14-Oz. Pkg.

EVERFRESH
ORANGE JUICE

18¢

QT. CTN.



STILL ONLY

Fairmont Cottage Cheese

White Star

Sour Cream

Win Schuler

Bar Scheeze

Kraft's Philadelphia

Cream Cheese

Country Fresh Quarters

Keyko Margarine

Apple Cinnamon Cherry

Pillsbury Swirls

1-Lb. Ctn.

1-Pt. Ctn.

8-Oz. Pkg.

8-Oz. Pkg.

1-Lb. Pkg.

11-Oz. Pkg.

NOW- A REALLY PROFESSIONAL PAINT BY AMERICA'S TOP PAINT MANUFACTURER. AT LOW, LOW INTRODUCTORY PRICE!



DUPONT WALL PAINT 3⁹⁷

DUPONT HOUSE PAINT 4⁹⁷

PROFESSIONAL LATEX WALL PAINT goes on smooth and easy. Dries to a beautiful flat finish in less than an hour. You can do 2 coats in a day. No priming necessary.

ACRYLIC LATEX HOUSE PAINT Ready to use without additives. Fast 1-hour dry, minimizes dirt and bug collection. Easy clean up with water. Covers about 400 sq. ft. per gal.

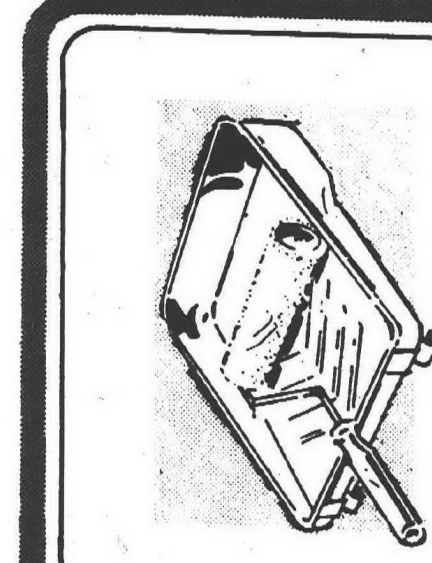

9-INCH
PAINT ROLLER and PAN SET

88¢

ALL PURPOSE

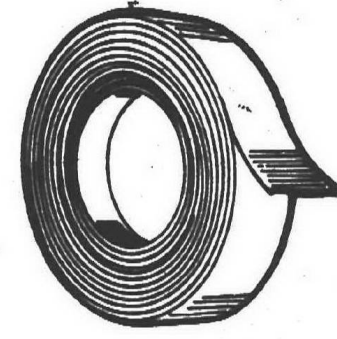

60 YD. ROLL

3/4-INCH
MASKING TAPE

48¢

REG. 98¢

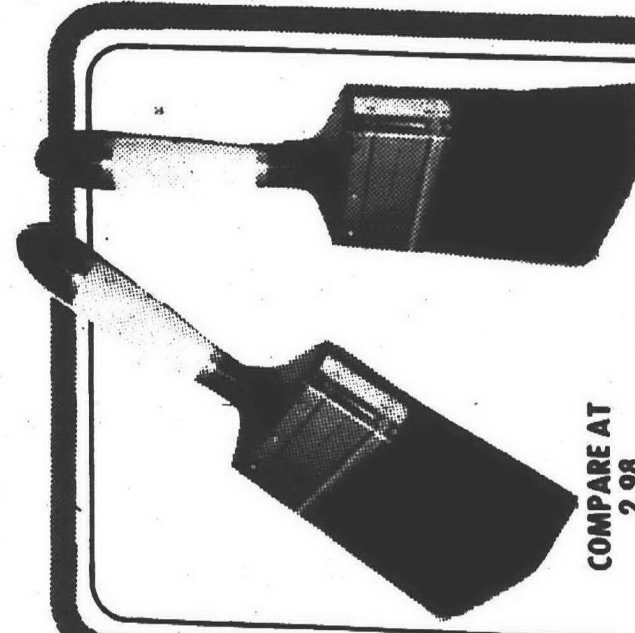

COMPARE AT 2.98

4-INCH
PAINT BRUSH

144

NYLON BRISTLE



**WHERE EVERYONE
OBTAINS SAVINGS!**

*** We're
Concerned.**

Mellow Ripe

**CHIQUITA
BANANAS**

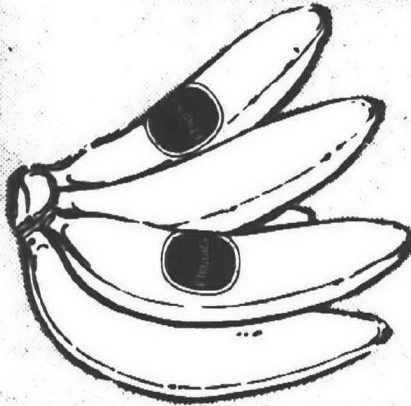

10¢ Lb.

Rich in Vitamin C
California Navel Oranges

56 Size **8** for **88¢**
STILL ONLY

72 Size **10** for **88¢**
OLD PRICE 10¢/99¢

88 Size **10** for **77¢**
OLD PRICE 10¢/98¢

Vine Ripened

TOMATOES

Grower's
Choice

Red Rome
APPLES

3 Lb. For 48¢
SAVING 59¢

Rich in Vitamin C

**FLORIDA
ORANGES** DOZ.

39¢
OLD PRICE 59¢

**10-6-4
Fertilizer**

Covers Approx. 5000 Sq. Ft. **20** -Lb. Bag

99¢
STILL ONLY

6 colors available
Ready for Transplanting
Begonias

59¢ EACH

(While Supply Lasts)
Northern Grown Shrubs
Upright Yews

229 EACH



**Only Chatham offers you "Grower's Choice"
Fresh Fruits and Vegetables . . .**

Did you know that Chatham pioneered the idea of "Grower's Choice" PRE-PACKAGED produce in the Detroit area? What does this mean to you? It means that Chatham's ultra-modern produce warehouse, everything it picks. These "Grower's Choice" fruits and vegetables are sealed in convenient size, plastic bags. When you shop at Chatham, you can be sure the produce you buy is not only fresher—but also clean and sanitary. And here's a shopping note: these pre-packaged and pre-washed "Grower's Choice" fruits and vegetables save you time, too. And remember, everything you buy at Chatham is GUARANTEED TO SATISFY—OR YOUR MONEY REFUNDABLE.

BAKERY DEPT.

Masters Bakers Enriched

**SLICED
WHITE
BREAD**

3 84¢
1-Lb.
8-Oz.
Loaves

STILL ONLY

Our Finest Quality All Varieties

**Staff
Pretzels**

29¢
9-Oz.
Bag

STILL ONLY

Masters Bakers Enriched

Sliced White Bread

Nabisco

Almond Crescent Cookies

Mama

Pecan Rings

Sunshine

Cheez-its Snack Crackers

1-Lb., 4-Oz.
Loaf

22¢

15-Oz.
Pkg.

49¢

8-Oz.
Pkg.

29¢

10-Oz.
Pkg.

42¢

HEALTH AND BEAUTY AIDS

SALUTE TO Baby Week

JOHNSON and JOHNSON

Baby Powder

9-Oz. Can

61¢ DO PRICE

Baby Oil

4-Oz. Btl.

61¢ DO PRICE

Baby Lotion

4-Oz. Btl.

61¢ DO PRICE

Cotton Swabs

200-Ct.

59¢ DO PRICE



Your
Choice

49¢

Small-Med-Large-Extra Large
39¢ Gerber Baby Pants

33¢ Pr.

Strained
Gerber Baby Food

10¢ 4 1/2-Oz. Jar

Ready To Use Plain or W/Iron
Similac or Enfamil

53¢ 1-Qt. Can

Vaseline

31¢ Petroleum Jelly 3.75oz. Jar

CHATHAM
Complete Food Centers

APPETIZER DEPT.

PLANNING A PARTY?

TRY CHATHAM'S FAMOUS PARTY TRAY

Order Your Party Tray by phone from these locations:

EAST SIDE
8 Mile Road at Gratiot 773-0890
Gratiot at 15 Mile Road 773-1540
Gratiot at 13 Mile Road 773-1540
Rye Road at 9 Mile Road 757-1188
12 Mile Road at Rye 573-0290
Kelly Road at 10 Mile Road 773-8940
Van Dyke at 18 Mile Road 939-6211
Rochester 652-0041

WEST SIDE

Telegraph at Chicago 534-7298
Fort St. at Pennsylvania 332-8825
Telegraph at Michigan 333-9537
Greenfield near Michigan 846-7844
Northville 349-6110
11 Mile Road at Troy 399-3136
Telegraph at Wick 291-9671



**CHATHAM'S
PARTY
TRAY
\$200**
PER PERSON

**2 DATES
PLEASE!**

3 PERSON
MINIMUM

**SUGGESTED PARTY
TRAY INCLUDES:**

**GREAT FOR
CONFIRMATIONS,
COMMUNIONS,
AND ALL
OCCASIONS!**

White Turkey Roll, Hard Salami, Peppered Beef,
Roast Beef, Corned Beef, Imported Boiled Ham,
Potato Salad, Swiss Cheese, Italian Olives, Sweet
and Dill Pickles, Sliced Red Tomatoes, Leaf Lettuce,
Radish Roses and Garnish. **BREAD INCLUDED!**



WHERE EVERYONE OBTAINS SAVINGS!

ALL CHATHAM MEATS ARE SOLD WITH A "DOUBLE YOUR MONEY BACK GUARANTEE"

We're concerned

HIGH IN PROTEIN
LOW IN FAT

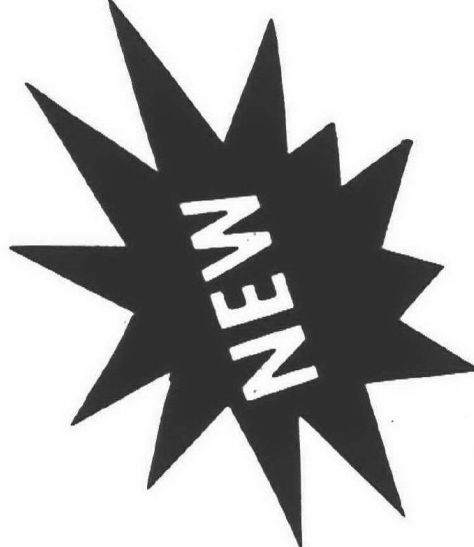

STILL ONLY

88¢

NORBEST GROUND **90% LEAN**
TURKEY BURGERS

29¢

STILL ONLY

GRADE A FRESH
WHOLE FRESH FRYERS

55¢

STILL ONLY

GRADE A FRESH
ROCK CORNISH HENS

58¢

STILL ONLY

GRADE A FRESH
SWIFT PREMIUM DUCKLINGS

IONIA

SLICED BACON

OLD PRICE **66¢**

58¢

1-LB. PKG.

KENTUCKY BRAND

PORK SAUSAGE

OLD PRICE **118**

98¢

2 L.B. ROLL

TENDER SUCCULENT

WHOLE PORK LOIN

STILL ONLY

68¢

L.B.

PIEDMONT FARMS

WHOLE SMOKED HAM

STILL ONLY

14 TO 16-LB. AVG.

55¢

L.B.

- | | | |
|---|-----|-------------|
| Kentucky Brand Small Link Sausage | 98¢ | Lb. |
| Hickory Smoked Vac Pac Peschke's Sliced Bacon | 79¢ | Lb. |
| Hickory Smoked Rath's Sliced Bacon | 88¢ | Lb. |
| Oscar Mayer Ham Steaks | 19¢ | Lb. Pkg. |
| Peschke's Knockwurst | 88¢ | Lb. |
| Hygrade's Sportsmans Bologna | 79¢ | 12-Oz. Pkg. |

- | | | |
|--|-----|-----|
| Hygrade's Ball Park Franks | 88¢ | Lb. |
| Peschke's Ring Bologna | 79¢ | Lb. |
| Peschke's All Meat Circus Wieners | 79¢ | Lb. |
| Echrich Reg. or Thick Cut Sliced Bologna | 99¢ | Lb. |
| Bondless Rolled Pork Roast | 88¢ | Lb. |
| Cut From Pork Butts Pork Steaks | 88¢ | Lb. |

- | | | |
|---|-----|---------|
| Breaded Veal Steakettes | 98¢ | Lb. |
| For Stew or Chop Suey Diced Boneless Pork | 88¢ | Lb. |
| Hickory Smoked Rath's Canned Ham | 69¢ | Lb. Tin |
| Swift's Premium Canned Ham | 46¢ | Lb. Tin |
| Swift's Premium Canned Ham | 29¢ | Lb. Tin |
| Old Fashion Flat Cut Whole Boneless Ham | 98¢ | Lb. |

BEEF BONANZA

SAVE BIG DURING OUR GREAT



STILL ONLY

TENDER JUICY
ROUND BONE SWISS STEAK

96¢

L.B.

STILL ONLY

CENTER CUT
RIB STEAKS

94¢

L.B.

STILL ONLY

FIRST CUT
CHUCK STEAKS

66¢

L.B.

OLD PRICE **138**

CENTER CUT
SIRLOIN STEAKS

128

L.B.

OLD PRICE **158**

TENDER
T-BONE or CLUB STEAK

148

L.B.

OLD PRICE **144**

NO WASTE
BONELESS FAMILY STEAK

138

L.B.

STILL ONLY

TENDER JUICY
ENGLISH-CUT BEEF ROAST

88¢

L.B.

STILL ONLY

NO WASTE
BONELESS CHUCK ROAST

98¢

L.B.

STILL ONLY

TENDER BEEF
POT ROAST

66¢

L.B.

Spotlight on Women

Scholarships By The Pair

Secretaries Have Their Day

**In home service
Call us for
estimates.
GA 7-1400**

Mr. and Mrs. Anthony Tozman of August Avenue, Westland, announce the engagement of their daughter, Suzanne, to Michael Powning, son of Mr. and Mrs. Raymond Powning of Rockingham Avenue, Southfield. No wedding date has been set.



SUZANNE TOZMAN



By MARGARET MILLER
Women's Editor

Women on the Go

Ice Show Star Is 78 Years Old

When the skaters take the ice for Southfield's first ice show this weekend, one of the favorite performers is sure to be a lady in a bright red velvet dress and a wide ostrich-plumed hat.

Mrs. Virginia Dorenbusch is looking forward to participating, even though she first donned skates just a little over a month ago.

It's just another part of her complete enjoyment of life at age 78.

GINNY, AS they all call her at the Southfield Ice Arena, says her reaction was one of "are you kidding?" when instructor Jim Cape asked her to be a Gibson Girl escorted onto the ice by several young men in one of the scenes from the show.

"But he explained that he wanted to show people how much fun skating can be at any age," she said. "And I've certainly had fun, so I'm glad to do it."

"Besides, everyone in the show has been so nice to me, and I skate with such a fine group of young men. They kid me a lot, and one of them calls me Grandma."

THE ONLY problem with playing three ice shows in three days — Friday, April 28, to Sunday, April 30 — has been finding time to fit rehearsals between guitar lessons, singing in a choral club, practicing her accordion and keeping up a lot of social engagements.

Virginia Dorenbusch moved from Grosse Pointe Woods to a trailer park in the southwest corner of Southfield 14 years ago after her husband's death.

"He was ill a long time, and I had plenty of chance to decide carefully how I wanted to live," she said. "I knew I wanted to keep my independence, and decided I didn't need a lot of things to take care of."

So the small trailer has been a perfect place for her.

"I know I'm welcome in the homes of each of my three children," she adds, "but this is home. I've never regretted my decision."

FROM THE TRAILER, Mrs. Dorenbusch makes frequent trips to the Redford Boys Club in northwest Detroit for rehearsals of the Argus Choral Club, a 40-member group that sings frequently in hospitals and nursing homes.

She also has made several excursions with the senior citizens club of St. David Catholic Church of Detroit, furnishing accordion music for their evening out at Emil's Buffalo Ranch near Mt. Clemens. She used to do a lot of accordion playing professionally.

"They pay well and it's such a lot of fun," she said.

AND THEN there were frequent visits to the Southfield Ice Arena, where her daughter, Mrs. Maxine Peletier, skates frequently.

"She's a fine skater," her mother said admiringly, "and she looked so graceful out on the ice that one day I just decided to try. I'd never had on a pair of skates, but I loved to dance."

"At first I just held on to her or the edge of the rink. But little by little I found I could let go and kept gaining confidence."

When the show is over Virginia Dorenbusch will keep on skating and singing and accordion playing and guitar learning and elocuting and enjoying her children and grandchildren because she can't live any other way.

New Group For Retirees Meets Friday

The Livonia chapter of the American Association of Retired Persons will hold its fourth meeting at 1:30 p.m. Friday, April 28, in St. Matthew United Methodist Church, 30900 West Six Mile Road, in Livonia.

The group is open to all persons 55 years of age and older. It is not necessary to be a retiree or a member of St. Matthew.

Thus far, meetings have been held in the afternoon, but tentative plans call for several evening sessions.

In March, 125 persons affiliated and 29 families joined with the national group. Charter membership still is open.



VIRGINIA DORENBUSCH -- on ice.
(Observer photo by Bob Woodring)

UNFINISHED FURNITURE

LARGEST SELECTION of UNFINISHED FURNITURE IN THE MIDWEST

4500 sq. ft. Display Room
MAPLE - PINE - BIRCH
DO IT YOURSELF and SAVE!

10% off

In stock or special ordered
800 PIECES ON DISPLAY ON
THE 2nd FLOOR LEVEL OVER
100 WALLPAPER BOOKS -
10% to 20% OFF. COMPLETE
LINE OF FINISHING KITS
• STAINS
• VARNISHES
• ANTIQUE KITS



PEDESTAL
TABLE
42" Round

stone's **GAMBLE** store

117 E. Main, Northville, MI 48161

Hours: Mon-Thurs 9-5:30 p.m. Tues-Wed 9-5:30 p.m. Fri 9-5:30 p.m.

"WONDERFUL
PLACE FOR A
MEETING,
JOHN!"

"GREAT!
AND A
WEDDING,
TOO. I'LL
BET!"

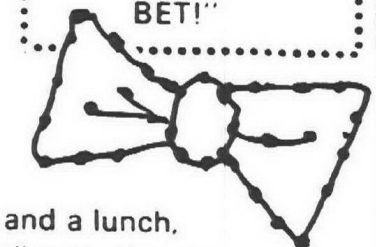

and a lunch,
dinner, shower
birthday party,
or anything else!

Botsford Inn

"SINCE 1836"

28000 GRAND RIVER at 8 MILE
537-4200 474-4800

MILWAUKEE DISCOUNT SWIM POOL CENTERS

WE DON'T SELL JUST
**PLAIN
POOLS**

OVER 40 DIFFERENT STYLES
OR DESIGN YOUR OWN

OVAL-RECTANGULAR - ROUND

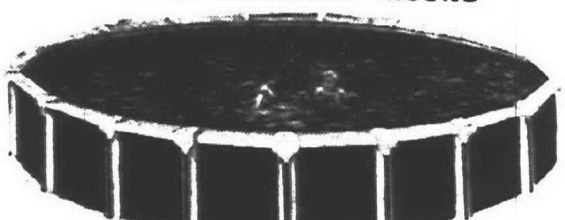

SEE THE KINGS MANOR BLUE AND KELLY GREEN

NASSAU ROYALE		KINGSWOOD		DELUXE OVALS		ALUMINUM EXECUTIVE	
SIZE	REG. NOW	SIZE	REG. NOW	SIZE	REG. NOW	SIZE	REG. NOW
15	275	145	18	400	258	12x24	540
18	335	199	24	508	343	15x27	580
24	450	288	27	680	421	18x34	1150
						24	640

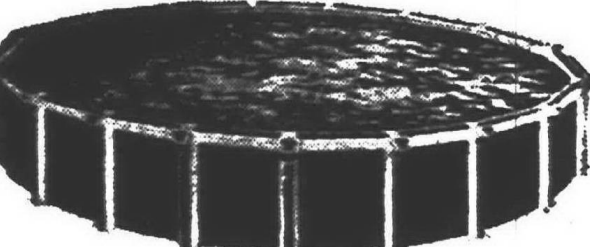

BOSTON ROAD - SHARP! DECORATOR GREEN WOOD

LOOK FOR THESE FEATURES IN VISCOUNT POOLS

- 1" WIDE TOP RAILS
- STAINLESS STEEL HARDWARE
- 1" DEEP TOP RAILS
- 5 1/2" x 10" SEAT CLAMPS
- SPORT COATED WALLS
- LOW LOW PRICE TAGS



The Pool People

LIVONIA 34750 PLYMOUTH RD.
(Near Wayne Rd.)

ANN ARBOR 2450 WEST STADIUM
(Near Westgate)

TAYLOR 23649 EUREKA RD.
(Opposite Hudson)

YPSILANTI 1133 E MICHIGAN AVE
(12 Miles East of Town)

IN WINDSOR, CANADA CALL 948-2853

**FABRIC
VILLAGE**
HAS THE MOST EXCITING
FABRICS

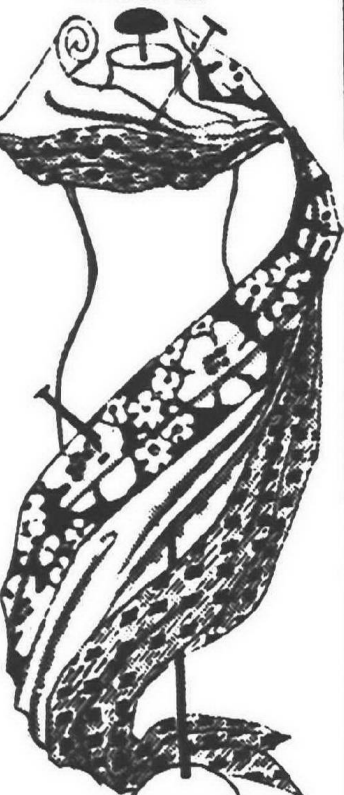

DIFFERENT, BETTER
QUALITY FABRICS
SPECIAL SERVICE TO BRIDES
AND BRIDAL PARTIES
25531 W. 7 Mile
3 blocks East of Beech
REDFORD TOWNSHIP
Monday thru Friday 10 - 9
Saturday 9:45 - 5:30
Parking Lot at Rear
KE 3-1666



THE LITTLE ORIGINAL SHOPPE

1259 ANN ARBOR RD.
(between Main St. & Sheldon Road)
PLYMOUTH - 455-5730

HOURS: Daily 10-6 p.m. Fri. 11-6 p.m. Sat. & Sun. 12-7 p.m.

UNIQUE COLLECTION of HAND CRAFTED ARTICLES

- including:
 - Original Oil Paintings
 - Flower Arrangements
 - Candles
 - Ceramics
 - Loaded Glass
 - Needlepoint
 - Wire Sculpture
 - Decoupage
 - Terrariums
 - Pressed Flower Pictures
 - Dolls

Providence Will Give Free Pap Tests In May

Free pap tests will be made available to Oakland County women on Tuesday, May 9 and Thursday, May 11 through the combined efforts of the American Cancer Society and Providence Hospital in Southfield.

The tests will be given in the hospital, 16001 W. Nine Mile, from 9 a.m. to 4 p.m. on those two days.

Mrs. Roland Cameron of Royal Oak, ACS volunteer-chairman of the pap program, said the pap tests are being scheduled in conjunction with

Providence Hospital's observance of National Hospital Week (May 7-13).

Pap tests and numerous patient services are part of a year-round educational and community services program maintained by the Oakland County Unit of the American Cancer Society.

Mrs. Cameron said the testing program will be staffed by physicians, nurses and lab technicians at Providence Hospital. Volunteers from the American Cancer Society will provide

administrative assistance.

APPROXIMATELY 200 women in Oakland County will be scheduled to take part in this pap clinic at Providence Hospital.

Those interested should contact the Oakland County Unit of the American Cancer Society at 295 Elm Street in Birmingham to schedule their appointment.

THE PAP TEST is a simple, painless examination for uterine cancer and involves only a few minutes' time.

RED BELL CHILDRENS NURSERY

PRE-SCHOOL EDUCATIONAL PROGRAM

- SUMMER PROGRAMS, EXCITING & NEW
- REGISTRATIONS FOR FALL NOW BEING ACCEPTED
- AGES 2 1/2 THRU 5 (part time and full time)

- State licensed.
- Visit at your convenience.
- Part-time and full-time Educational Program.
- Trained competent staff, (some degree teachers).

FREE 3rd weeks attendance for new enrollees with this ad

PLYMOUTH
44661 W. Ann Arbor Trail
(1/2 blk. W. of Sheldon Road)
GL 3-5520
THOMAS C. HACKNEY
B.A. (Psychology-Sociology)

FARMINGTON
31195 W. 13 Mile Road
(1 blk. E. of Orchard Lake Rd.)
Also Kindergarten
MA 6-3020
ROBERT A. MEIKNER
B.S. in Education

WESTLAND
34203 Ford Road
(4blks. E. of Wayne Rd.)
729-3434
PAUL ROBERTS
B.S. Ohio State
NEW SWIMMING POOL

OPEN 7 a.m.-6 p.m. ALL YEAR

FOR HEALTH'S SAKE LOSE WEIGHT

You Can Lose 10 to 40 lbs. Before Summer
NO CONTRACTS

STILL ONLY \$9.00
A MONTH FOR COMPLETE FOUR MONTH PROGRAM FOR THE FIRST 35 LADIES WHO CALL PER SALON

OPEN NIGHTS TILL 9 P.M.
CALL NOW AND BRING A FRIEND

LIVONIA
261-5380
29199 PLYMOUTH RD.
PLYMOUTH & MIDDLEBELT

NORTHLAND AREA
864-6336
14615 W. 8 MILE RD.

Figurette Reducing Salons

EXCLUSIVELY FOR LADIES
GAINING • FIGURE CONTOURING • REDUCING
OPEN 6 DAYS — 10-9 MON.-FRI. — 10-3 SAT.

23 Locations Throughout U.S.A. & Canada

CARPET CLEARANCE

CARPET CLOSEOUT ON '71 FIRST QUALITY CARPET

SAVE UP TO **50%** OR MORE ON FACTORY FRESH 1971 INVENTORY

March is a great month to save on factory fresh 1971 carpet closeouts of first quality merchandise.

IMMEDIATE INSTALLATION

SAVE ON OVER 300 ROLLS OF CARPET — NOW IN STOCK!

FREE PARKING

Cary's CARPET Co.

LIVONIA
20319 MIDDLEBELT
Just S. of 8 Mile
477-1636 477-1290

HOWELL
2780 E. GRAND RIVER
Next to Hilltop Ford
1-517-546-3840

DETROIT
24 HOUR ANSWERING SERVICE
341-8880

Nylon Shags Comp. at \$4.99 \$1.99 Sq. Yd.	Dupont 501 Nylon Comp. at \$4.99 \$2.79 Sq. Yd.
ALDON Nylon Tweed Comp. at 5.99 \$2.49 Sq. Yd.	HEAVY Commercial Tweed Comp. at 7.99 \$3.99 Sq. Yd.
Nylon Heavyweight Shags Comp. at 6.99 \$3.99 Sq. Yd.	Bigelow Nylon Plush Comp. at \$3.99 \$1.99 Sq. Yd.
Barwick Kitchens Carpet Comp. at \$5.99 \$3.99 Sq. Yd.	Barwick Kodol Plush Comp. at \$7.99 \$3.99 Sq. Yd.
Commercial Nylon Tweeds \$2.49 Sq. Yd.	Level Loop Acrylic Comp. at \$4.99 \$2.99 Sq. Yd.

Bride's Gown Is Made By Mother

Margaret Grady wore a satin and lace gown hand-made by her mother when she exchanged nuptial vows with Gregory D. Symons in an afternoon ceremony April 8 in the First Presbyterian Church of Plymouth.

The bride is the daughter of Mr. and Mrs. Luther H. Grady of Oakview Avenue, Plymouth. Mr. and Mrs. Carl Symons of Ross Avenue, Plymouth, are the bridegroom's parents.

THE REV. Phillip R. Magee officiated, and the bride's father gave her in marriage. The bride's gown was trimmed with sequins and featured full sleeves with lace cuffs. Lace edged her madonna veil, and she carried white roses with baby's breath.

Bonnie Murray of Plymouth, her sister's matron of honor, wore an empire gown of white eyelet brocade over pink taffeta and carried pink and white carnations with roses.

Jane Meck and Cindy Orcher, both of Plymouth, were bridesmaids.

PAT McFALL of Plymouth was best man. The ushers were Gary Symons, brother of

the bridegroom, Dan Grady of South Lyon, brother of the bride, and Tom Hindman and Craig Cash, both of Plymouth.

Mrs. Grady wore a peach-colored empire floor length gown, and Mrs. Symons wore a yellow A-line dress, also floor-length.

The reception was held in the church parlor.

The newlyweds are living in Plymouth. The bride is employed by Harb's restaurant and the bridegroom by Chevrolet Spring and Bumper.



MRS. GREGORY SIMONS (Margaret Grady)



MIRIAM OLSON

Mr. and Mrs. Firnie B. Olson of North Harvey Avenue, Plymouth, announce the engagement of their daughter, Miriam L., to Kenneth E. Fresh, son of Mr. and Mrs. Charles M. Fresh of Akron. The bride-elect is a 1968 graduate of Plymouth High School and is graduating this year from the Grand Rapids School of the Bible and Music. Her fiancé graduated from Ashbury College in Wilmore, Ky., and is a student at Trinity Evangelical Divinity School in Deerfield, Ill. A Sept. 9 wedding is planned.



ELIZABETH MONTGOMERY

Mrs. Jean E. Montgomery of Cardwell Avenue, Livonia, and Harold L. Montgomery of Detroit announce the engagement of their daughter, Elizabeth Jean, to Larry E. Montag, son of Mr. and Mrs. Lawrence F. Montag of Detroit. Both are 1969 graduates of Cass Technical High School in Detroit. The bride-elect is a graduate of Schoolcraft College and employed by General Motors Corp. Her fiancé is a student at General Motors Institute and employed by Detroit Diesel Allison. They plan to marry Oct. 21.

Mr. and Mrs. Thom S. Simmons of Cambridge, Minn., formerly of Livonia, announce the engagement of their daughter, Susan Lee, to Steven Philip Gaynor, son of Mrs. Ruth Gaynor of Oak Park. The

bride-elect is a 1969 graduate of Bentley High School and a senior at Oakland University. Her fiancé is an OU graduate. They plan to marry June 25.



CAROL SCHEPPELE

Mr. and Mrs. Robert H. Scheppele of Plymouth announce the engagement of their daughter, Carol J., to Max Schneidereit, son of Mr. and Mrs. Otto Schneidereit of Velbert, W. Germany. The bride-elect is a graduate of Michigan State University and teaches in L'Anse Creuse School District, Mt. Clemens. Her fiancé is an engineering designer for Swiss Precision Co. in Warren. Their wedding date is June 24.

Pictures for wedding and engagement announcements must be mailed or brought to the office of The Observer Newspapers, 36251 Schoolcraft, Livonia, 48150. Forms to supply the necessary information also may be obtained there. Pictures should be black and white and clear, and wedding pictures must be of the bride alone.

Our picture-printing charge is \$2.50 for engagement and one-column wedding pictures, and \$5 for two-column wedding pictures. Checks should be made out to The Observer Newspapers.

Pictures can be mailed back only if an addressed and stamped envelope is supplied. They also may be picked up at the office at 36251 Schoolcraft after publication.

There is no charge for a wedding or engagement announcement with no picture.



Ward's comes to the rescue of your hair with a new organic perm ...

LaMaur's new Lemon Aid Perm locks in protein & restores natural balance! Reg. \$12.50, introductory special \$8.33* Shampoo and set included!

*NORMAL HAIR ONLY

BEAUTY SALON WARD'S

OUR 100TH ANNIVERSARY YEAR Appointments not always needed - but appreciated Use your Ward's Charge-All

Wonderland Center Plymouth at Middlebelt

427-1600



KATHI SHEFFER

Mr. and Mrs. Leonard H. Sheffer of Highland, formerly of Farmington, announce the engagement of their daughter, Kathi Lee, to Frank Greenhalgh Jr., son of Mr. and Mrs. Frank Greenhalgh Sr. of Detroit. A July 1 wedding is planned.

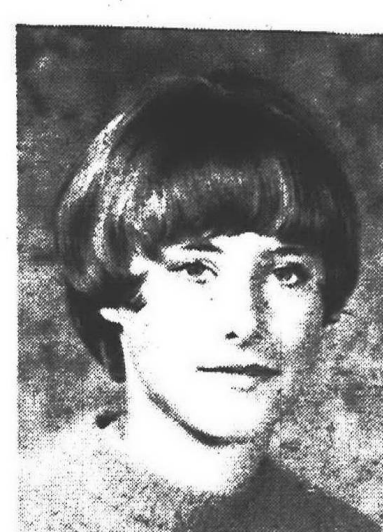

JULIE AUSTIN

Mr. and Mrs. James B. Austin of Whitby Avenue, Garden City, announce the engagement of their daughter, Julie Ann, to Randall Jay Birk, son of Mr. and Mrs. Leslie W. Birk of Deering Avenue, Garden City. A Sept. 15 wedding is planned.



SUSAN JOHNSON

Mr. and Mrs. Ronald Johnson of Bock Street, Garden City, announce the engagement of their daughter, Susan, to Brian L. Morton, son of Mr. and Mrs. Delbert Morton of Sheridan Avenue, Garden City. The bride-elect is a senior at Garden City West High School and her fiancé graduated from Garden City West in 1970. Both are employed by Manufacturers National Bank.



MARCELLA STEIN

Mr. and Mrs. John W. Stein of Redford Township announce the engagement of their daughter, Marcella P., to Edward Parisat, son of Mr. and Mrs. Edward Parisat of Redford Township. Both are graduates of Thurston High School. The bride-elect is a student at Grand Valley State College in Grand Rapids and her fiancé attends Schoolcraft College. They plan to be married Sept. 30.

Law-Robinson Vows Spoken

Kathleen Marie Robinson became the bride of Paul William Law in a recent nuptial mass in St. Bernardine of Siena Catholic Church in Westland.

Parents of the couple are Mr. and Mrs. Russell Robinson of MacKenzie Drive, Westland, and Mr. and Mrs. Samuel C. Law of Garden Avenue, Livonia.

THE BRIDE wore a white peau de soie gown with chapel train and veil lace trim. Her four-tier veil was elbow-length, and she carried daisies, white carnations and rosebuds.

Mrs. Bruce Cinader, serving as matron of honor for her sister, wore a blue dotted swiss gown with blue velvet trim. Her flowers were blue daisies, white carnations, pink rosebuds and baby's breath.

CHARLES A. LAW, brother of the bridegroom, was best man, and the guests were seated by Raymond Law, another brother, and Russell C. Robinson, brother of the bride.

Three other brothers of the bride, Rickie, Randy and

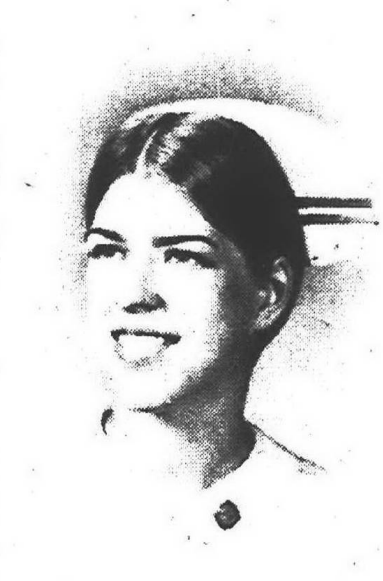

MRS. PAUL LAW (Kathleen Robinson)

Raymond Robinson, served as altar boys, along with Mike Schaefer.

The reception was held in the White Eagle Post Hall in Westland.

The newlyweds drove to Texas for their honeymoon. They are living in Killeen, Texas, while the bridegroom is stationed with the U.S. Army at Fort Hood.

The Soft Curl Look

Is The In Hair Fashion Supported with a Soft Curl Perm

THE PERM

sale price 10⁹⁵ 12⁹⁵ \$15

The perm will make your coil more lasting and with our \$7 CUT & STYLE included, the cost is so little more.



GET IT ON! At Our Wig Boutique

From a Selection of Latest Style Quality

SYNTHETIC WIGS from 15.00

HUMAN HAIRPIECES from 9.95

Good selections of Wiglets, Cascades, Falls and Wigs.

THE HAIR SHAPERS ARE HERE

CONVENTIONAL CUTS 3.00 FASHION LAYERED CUTS 4.50 up

Artiste BEAUTY SALON AND WIG SALON

LIVONIA MALL 474-8844 WONDERLAND 427-1380 WESTLAND 425-9510 NORTHLAND 356-0660

Appointments Not Always Necessary. Open Evenings.

McLaughlin's of Southgate

A very special little rocker just looking for a corner. Yes, rocker! Who'd ever guess? For the bedroom... that space by your window... or as accent seating for your family's favorite room. In comfortable, long-wearing

Narrow Ribbed Corduroy.

Red, Gold or Avocado.

Your empty corner needn't wait. Take it along home at an especially interesting \$41.95!

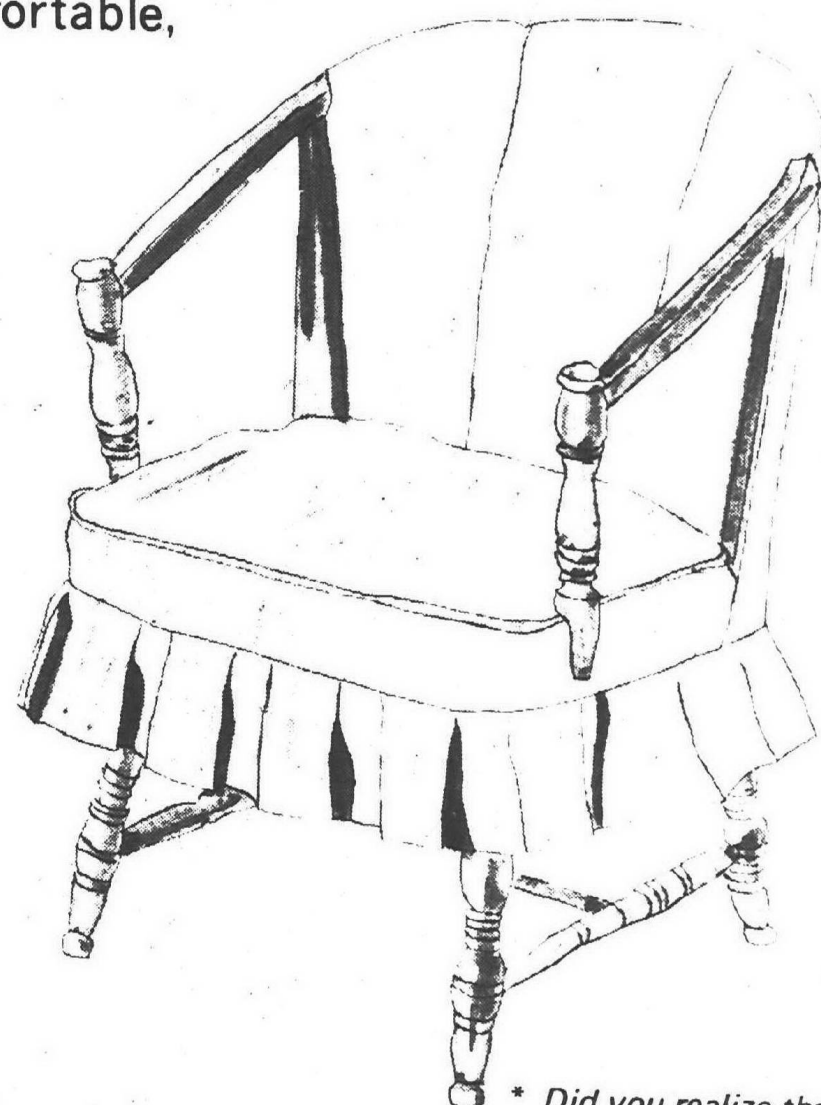

* Did you realize that there is no fee for decorating services at McLaughlin's?

McLaughlin's of Southgate

14405 Dix-Toledo between Northline and Eureka

Just five minutes south of Gouthfield

285-5454

american traditional furnishings for the home

A NEW SETTING FOR SENTIMENT



For Mother's Day, an Anniversary or graduation this year, take the time to give her something very special. Let Hudson's Jewelry Repair Department take your older setting, stone or ring and recreate in contemporary styling, a piece that she'll treasure for years to come. And we'll repair those older settings too!

HUDSON'S JEWELRY REPAIR

Downtown - 4th floor, Northland, Eastland, Westland, Pontiac, Oakland and Southland.

CROWLEY'S SUMMER PREVIEW SALE

Save on instant beauty... now and all summer long!



CAPLESS WIGS \$16.89

\$25. is our regular price for this Dynel® beauty that's cool, blends with your own hair. All popular colors to choose.

Wigs (# 181), Street Level



LIVONIA MALL

CLYDE SMITH & SONS

CENTENNIAL FARM MARKET

"Buy Direct From A Grower And Save"
**OPENING FRIDAY
 APRIL 28**



8000 NEWBURGH RD. between Joy & Warren OPEN 7 DAYS 9:00 a.m.-8:00 p.m.
 Phone: 425-1434

**PERENNIALS
 ARE
 NOW
 IN
 SEASON**

- | | |
|---|--|
| Penny
Raspberries
Clematis
Bleeding Heart
Delphinium
Ruhbars
Strawberry
Plants
Gallardia
Lavender
Lilytuber
Platycodon
Lilies
Forget-me-nots
Baby's Breath
Hibiscus
Rudbeckia
Sheets Daisy | Columbine
Fuchsia
Coral Bells
Verbena
Snap Dragon
Coreopsis
Virginia Bells
Hens & Chicks
Cantarell
Achillea
Painted Daisy
Sweet Wm.
Potentilla
Candytuft
Daisy May
Armeria
Sedum |
|---|--|
- Live Forever
 Ajacis
 Myrtle
 Buttercup
 Dwarf Iris
 Pansies
 Clematis



**POTTED
 GERANIUMS**
 4 1/2" Pot 70¢ ea.
 Doz. \$8.00
 10" Pots \$4.75 ea.

LARGE SELECTION OF NURSERY STOCK

- | | |
|---|---|
| <ul style="list-style-type: none"> SPREADING YEW GLOBE YEW UPRIGHT YEW SPREADING JUNIPER LOW SPREADING JUNIPER UPRIGHT SPREADING JUNIPER ARBOREVITAE | <ul style="list-style-type: none"> BROADLEAF EVERGREENS PACKAGED PRIVET HEDGE FLOWERING CRAB TREES STANDARD FRUIT TREES DWARF FRUIT TREES SHADE AND ORNAMENTAL TREES AND MANY, MANY MORE |
|---|---|

VEGETABLE PLANTS

- Peppers - Med., Hot, Sweet
 Sweet Spanish
 Cauliflower
 Tomatoes
 Cabbage
 Lettuce

Tray 40¢

Clyde Recommends TOMATO PLANTS

- THE FINEST
 "Morton"
 BURPEE "BIG BOY"
 "BETTERBOY"
 Hybrid
 6 Potted Plants \$1.45
 3 Potted Plants \$1.45
 CHERRY
 RUTGERS
 FIREBALLS
 HEINZ (11350 & 11370)
 CAMPBELL'S (11327)
 BEEFSTEAK
 GAGAN
 ITALIAN PEAK

PETUNIAS MIX OR MATCH

- SNAP DRAGONS
 - ALYSUM
 - 3 colors to choose from
 - DAHLIAS • SALVIA (4 hrs.)
 - MARIGOLD (1 yr)
 - MOSS ROSE
 - AGENATHUM
- 40¢ TRAY
 12 Trays \$3.85

95 To Get Madonna Degrees

Madonna College in Livonia will near the end of its silver jubilee year with the 25th annual commencement ceremonies for 95 seniors.

A baccalaureate mass is scheduled at 11 a.m. Sunday, April 30, in Presentation Chapel. The Rev. John J. Castellet will be the celebrant, with the Rev. John Quinn concelebrating.

Cardinal John Dearden, archbishop of Detroit, will preside at the graduation ceremonies at 3:30 p.m. in the activities building. Sister M.

Lauriana, academic dean, will present the candidates for degrees and Sister M. Danatha, president, will confer the degrees.

At the commencement, Madonna College will also pay tribute to Mayor Edward H. McNamara of Livonia by awarding a citation and establishing a scholarship in his name.

THE REV. NEIL MCCLUSKEY, SJ, will speak. He is dean of teacher education and professor of education at Lehman College of the City

University of New York (formerly Hunter College in the Bronx).

Earlier he served as dean-director of the Institute for Studies in Education of The University of Notre Dame. His books include "Catholic Education Faces Its Future" and "The Catholic University: A Modern Appraisal."

ON THE PRECEDING evening, Saturday, April 29 at 7:30 p.m., an honors program will be held in the college activities building. The

speaker for the occasion will be Dr. Richard F. Gottier, dean of academic affairs, Spring Arbor College. Salutatorian and valedictorian will be Carolyn Seymour and Diane Iott, respectively.

The program will include announcement of graduation honors, deans list names, service award winners, Kappa Gamma Pi memberships and listing in Who's Who in

American Universities and Colleges. Nursing pins and caps also will be presented, and the class of 1972 will be inducted into the alumnae association.

Tribute will be paid to the first graduating class of 1948, acknowledging their personal and professional accomplishments. A President-Alumnae reception in the Student Center will conclude the convocation.

Fairlamb's Wed 50 Years

A dinner party in a Frankenmuth, Mich., restaurant marked the 50th wedding anniversary of Mr. and Mrs. Charles Fairlamb of Detroit on Sunday, April 23. Hosting the occasion were the couple's five children and their families. The sons and daughters are Charles Fairlamb of Garden City, Ralph Fairlamb of Farmington, Donald Fairlamb of Redford Township, Mrs. Frances Moore of Plymouth and Mrs. Donna Josephs of Baldwin, Mich.

There are 13 grandchildren and three great-grandchildren.

The Fairlamb's were married in Detroit April 20, 1922. Mr. Fairlamb was employed by the Kelly Coal Co., retiring about 10 years ago.

When hubby is hungry he deserves hot, hearty food quickly. Just simmer browned ground beef with barbecue sauce and pickle relish. Pile the hot mixture on huge fresh buns for satisfying sandwiches.



MRS. RUSSELL ATCHISON (right) of Northville was presented the national Delta Gamma Cable award by Mrs. Robert Jones (left) of Livonia. The award is given annually to outstanding Delta Gamma alumnae. Mrs. Atchison is a charter member of the Farmington Alumnae Association, and was its president from 1959-61. She served as the province alumnae chairman and is now chairman of the house corporation board of the Delta Gamma chapter at Michigan State University. She is also active in many community organizations.

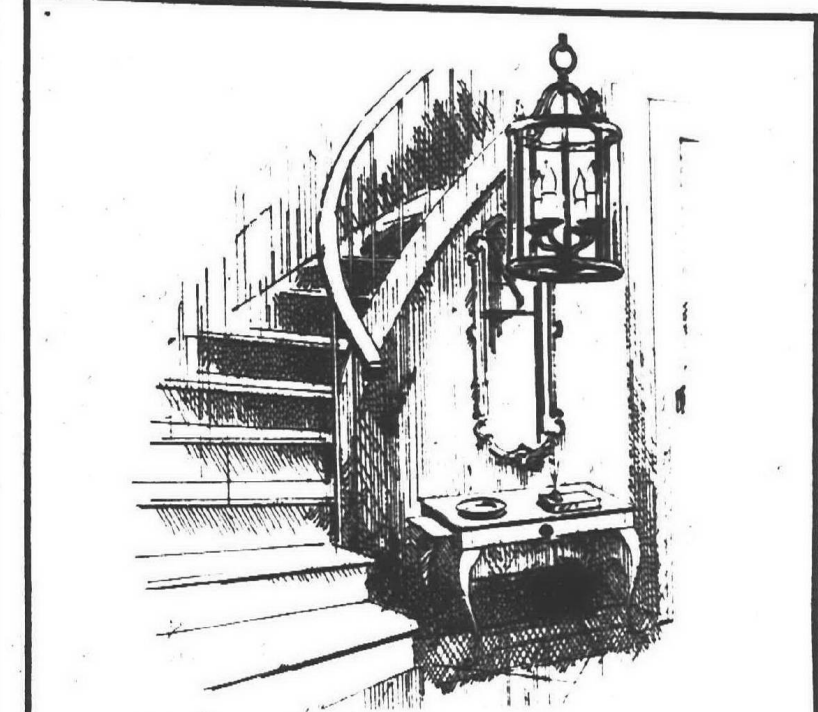

For an entrancing entrance, choose the sparkle of candlelight... intricate silver detailing in an uniquely elegant candlelight design.

ALLEN electric supply co.
 31750 PLYMOUTH ROAD, Livonia
 Bet. Merriman and Farmington Roads
 Mon. & Fri. 9 to 9 Tues. Wed. & Thurs. and Sat. 9 to 5
 937-1220
 GA 1-9300

PIE-WAY Self-Serve SHOE MARTS

9-9 DAILY
 11-7 SUNDAY

31228 5 MILE Livonia
 28765 PLYMOUTH ROAD Between Middlebelt & Inkster Livonia

954 S. WAYNE RD. Westland 23821 GRAND RIVER at Telegraph next to Jax Car Wash

●STORESIDE PARKING
 ●AIR CONDITIONED

THE TIME HAS COME FOR OUTDOOR FUN!

Deck Shoes for Everyone in the Family.

Sandal Fashions from 'round the World for Women and Teens.

Colorful Basketball Styles for Men and Boys of all ages.

Children's Sandals for Cool Summer Fun.

Mix 'Em 2 for \$5.00
 Pick any two pairs marked \$2.99

BASEBALL SHOES

Little League coach approved rubber cleats.

\$3.87

Men's professional quality metal spikes.

\$4.87

MEN'S LEATHER SANDAL

Italian fashions for men of all ages. Perfect warm weather footwear.

\$3.97

Cake Designers To Have Contest

The Cake Designers Club of Westland will hold a cake decorating contest May 19 and 20 in the West Court of the Westland Shopping Center, Wayne and Warren Rd.

Entry forms must be returned by May 12. They may be obtained from Mrs. Arthur Zurawski, 6818 Bison, or Mrs. Gerald Turgeon, 6791 Bison, or at Kroger Stores, at the center, Warren and Merriman, Five Mile and Newburgh, or in Farmington.

Anyone may enter except teachers and professionals. There will be four categories, children's birthday, original design, special occasion and wedding. The decorators may

enter as many categories as they desire.

There will be ribbons and cash prizes. The cake judged "best of the show" will win a plaque for its decorator.

Judging will be on a basis of general appearance, suitability of design, purpose, color combination, artistic value and difficulty of the project. There will be five judges.

Cakes are to be brought to the center between 3:30 and 6:30 p.m., May 19. Cakes will be on display with their awards from 9:30 a.m. to 5 p.m., May 20. The club will also present demonstrations of cake decorating.

Volunteer Workers Sought By YWCA

Volunteers to help plan programs, to serve as resource persons and teachers and to seek out needs of the community and ways in which they can be met, are being sought by the YWCA of Western Wayne County, 1034 Monroe, Dearborn.

Interested persons should call the YWCA and ask for the staff member assigned to their communities.

THE YWCA is using the slogan, "The YWCA Is Ready-Are You?" to conduct a campaign to notify women and girls of the programs and opportunities for service available.

Advisors are especially needed to supervise Y-Elite and Y-Teen Clubs in the schools. Volunteers are also needed to carry out summer day camps for children six to 13 in the areas of crafts, story telling, umpiring and coaching, directing games and helping bridge the communication gap between age groups.

VOLUNTEERS ARE needed to tutor slow students, transport children to events outside the area, to lead drama groups, chorus and musical events and to "just listen."

The YWCA offers women and girls clubs for all ages and interests. There are clubs for camping, cooking, community activities and creativity.

There are clubs for service and meeting new people.

AccuColor® goes PORTABLE!



Quality AccuColor performance in an 18" (diagonal) portable. A.F.T., AccuTint, many luxury features.

\$349

SPECIAL!! LARGE TRADE-IN ALLOWANCE ON ANY TV SET. CALL STARLIT TV GA 2-2032

Starlit WESTLAND 28915 JOY ROAD GA 2-2032
 TELEVISION SERVICE CENTER, INC.
 "You Get More Service for Less Money at Starlit"
 Open Daily 9-7 - Closed Sunday

ORIENT YOURSELF WINNERS

We are happy to announce the winners of last week's "Orient Yourself" contest. The winners, Livonia residents, are:

Mrs. Earl Laich and Mrs. C. Kirk.

The blending of the East with the West begins at American's 3 acre garden center. Exquisite indoor and outdoor fountains and statues... in the oriental or western design by the famous Henri Studio. Various finishes available on display.

Sorry—all sold out of Chopsticks

Stainless Steel Flatware

Brand New Ideal for the cottage, camping, newlyweds

REG. 49¢ ea. **9¢ ea.**

#35 Lotus Girl, Ht. 25"

OPEN Mon. & Fri. 8 A.M.-9 P.M. Tues. Wed. Thurs. Sat. 8 A.M.-6 P.M. OPEN SUNDAY 10 A.M.-4 P.M.

Chopsticks "American" Style

●BankAmericard ●Master Charge

Plenty of FREE PARKING

American HARDWARE & SUPPLY CO.
 31245 EIGHT MILE ROAD at MERRIMAN in LIVONIA
 476-6240

NOW Plans 'Directory Of Women In Business'

Publication of the first "Directory of Women in Business" is now being undertaken by the Metropolitan Detroit Chapter NOW (National Organization for Women).

Subtitled with headings of the arts, education, industry, professions and science, the directory is intended to include all women who receive

earnings through ownership, commissions, or fees directly from business services or products they offer to the public.

EMPHASIS IS placed on the fact it is not just a professional directory, but that all kinds of skills should be represented - from free lance artists to women who band together to wash other people's walls.

It is intended to serve women with a dignified businesslike approach to their needs. It will offer a means of making known those in the professions (especially those with specialties, such as gynecologists, etc.) who cannot ethically advertise, but can be listed in a classified manner such as this.

Information and order blanks for listings, ads and the book itself may be obtained

from Directory of Women in Business, 764 Channing, Ferndale, 48220. Deadline for material to be in the book is April 30.

In making the announcement, Joan Israel, president of NOW locally, explained that the organization hopes the book will serve many purposes. Peg Smith, a member of NOW, will produce it through her public relations firm.

"Women need to find other women - to help each other. For many good reasons people would often like to do business with a woman, but until now there was no good way of finding them. Also, we hope this will encourage women who must spend most of their time at things other than those for which they are trained or talented, to work on a part-time basis.

"NO MALE LISTINGS will be accepted," she added with a twinkle, "unless their wives are as fully active in the business as the man. It also wouldn't be a bad place for employers to look for all those qualified women they say they can't find."

Planned for issuance annually, the directory will cover the Metropolitan Detroit area only. Listings will cost \$5 for the first one, \$3 each for any additional ones. A free copy is included in the price of the first listing.

There is also a display advertising space and production schedule available for ads ranging in size from business card to full 5 1/2 x 8 1/2" pages.

Delivery of the directories is expected in early summer and they will be \$1.25 post - paid from the same address as above. Orders are being accepted in advance.

Towne Club To See Stars And Horses

Astrology and racing will give members of the Livonia Towne Club a diversified two days April 27 and 28.

The club will hear Mrs. Toni Lewis of Ferndale speak on astrology when it meets for lunch at 11:30 a.m. Thursday, April 27.

The following evening members will gather at 6 p.m. at the Wolverine Raceway, Middle Belt and Schoolcraft, for a social event that will include dinner and harness racing. Husbands and guests are invited, and reservations may be made through Mrs. Anthony Goyette, 29822 Oakley, Livonia.



SUSAN MAGNATTA

Mr. and Mrs. Joseph Magnatta of Yale Avenue, Livonia, announce the engagement of their daughter, Susan, to David Robert Smith, son of Mr. and Mrs. James R.B. Smith of Grosse Pointe Woods. Both are students at Western Michigan University. The bride-elect is a 1969 graduate of Stevenson High School and her fiance graduated from Lutheran East in 1967. A December wedding is planned.



Mr. and Mrs. Leonard D. West Jr. of Livonia announce the engagement of their daughter, Kathleen Anne, to Michael John Zalewski of Plymouth, son of Mr. and Mrs. Henry Zalewski of Westland. The bride-elect graduated from Franklin High School in 1966 and attends Eastern Michigan University. Her fiance is a 1965 Franklin graduate and attends Schoolcraft College while working for the General Motors Corp. Chevrolet division. A June wedding is planned.

Nursery Plans Open House

The Wayne Cooperative Nursery will host an open house from 10:30 a.m. to 12:30 p.m., Saturday, April 29.

Parents interested in enrolling their pre-schoolers for the 1972-73 school year, as well as those already enrolled are invited to attend with their children.

The nursery is located at Warrenwoods Wesleyan Church, 6615 Venoy, south of Warren.



NANCY NICHOLLS

Mr. and Mrs. Francis A. Nicholls of Farmington announce the engagement of their daughter, Nancy Ruth, to Patrick Bator, son of Mr. and Mrs. Michael Bator of Saginaw. The bride-elect is a 1969 graduate of Our Lady of Mercy High School and a junior in occupational therapy at Western Michigan University. Her fiance is a senior at Saginaw Valley College, majoring in history. No wedding date has been set.

Williamsburg Slides Planned

Shirley Weisner will show slides of Williamsburg for members of the Mayflower Garden Club for their meeting at 10 a.m. Thursday, April 27, in the home of Mrs. Claude Rocker, 8851 Morrison, Plymouth.

DOLL HOUSE BRIDALS

28430 JOY RD
Between Middlebelt & Inkster

Are you ready for your PROM? We are! Our workshop has been busy all winter creating exclusive gowns just for proms. We have one of a kind gowns and we do custom work. Come in, try on, be satisfied!

START at \$24.95

427-1210

Mon-Thurs-Fri 12-8
Tues-Wed 12-5:30
Sat 11-5:30

Styles Aid Scholarships

The Dearborn Charter chapter of the American Business Women's Association will sponsor a spring fashion show and luncheon at 1 p.m. Saturday, April 29, at the Chicago Road Steak House in Dearborn. Members will model.

Tickets are \$5.50 each, including lunch and prizes, and may be obtained from Mrs.

Lucille Forth, president, 11431 Nathaline, Redford Township, Michigan or Connie Sima, 8462 Woodcrest, Westland.

Proceeds from the luncheon are to be used for awarding scholarships to deserving young women to further their college education. The chapter is now sponsoring two young women.

Workshop Set On Arranging

The Livonia Federated Garden Club plans a flower arranging workshop for its meeting at 8 p.m. Wednesday, May 3, in St. Matthew United Methodist Church, 30900 Six Mile, Livonia.

The leader will be Mrs. Ruth

Trombley, instructor and flower show judge.

The club is taking orders for geraniums and petunias for its annual sale May 20. Those interested in placing orders may call Mrs. Carol Russo, 17262 Westbrook, Livonia.

MODERN Wholesale Electric Supply Co.
16378 MIDDLEBELT LIVONIA
421-2550
DAILY 8-5
FRI 8-3
OPEN SATURDAY 8 a.m. to 5 p.m.

A.R. KRAMER CO.
SEE
Livonia's finest selection of carpet and vinyl floors
522-5300
Commercial & Residential
15986 MIDDLEBELT LIVONIA
4 Blocks N. of 5 Mile

NOTICE!

'71 MODEL CLEARANCE of Wurlitzer and Gulbranson PIANOS & ORGANS

Brand new WURLITZER PIANOS SALE PRICED FROM

\$490

Organs Reduced as much as

\$500

SALE NOW IN PROGRESS

HAMMELL MUSIC, Inc.
15630 Middlebelt Road 427-0040
MONDAY THRU FRIDAY 9:30 a.m. - 8:30 p.m. 937-1040
SATURDAY 9 a.m. - 5:30 p.m.

Featuring Carpets From America's Leading Mills:
● GULISTAN
● PHILADELPHIA
● ALEXANDER SMITH
● VIKING KITCHEN
● CARPETING
● OZITE INDOOR-OUTDOOR
And Many Other Leading Brands

Rite
7 Mile and Middlebelt
Across from Livonia Mall
STORE HOURS
9 to 9 Daily
9 to 6 Tues and Wed
476-8360

Mothers: ● Your Child's Precious Feet Are Your Responsibility

● THERE IS NO SUBSTITUTE FOR QUALITY AND CAREFULLY FITTED SHOES

● DOCTOR'S SHOE PRESCRIPTIONS CORRECTLY FILLED

GABE SHOES
FARMINGTON ROAD AT 12 MILE ROAD GR 6-3401

DR. IRVIN O. KANAT
DR. LEE E. FRIEDMAN
PODIATRISTS - FOOT SPECIALISTS

ANNOUNCE THE RELOCATION OF THEIR OFFICE TO

29055 FORD ROAD
BETWEEN INKSTER & MIDDLEBELT ROADS
GARDEN CITY, MICHIGAN 48135

OFFICE HOURS DAILY BY APPOINTMENT TELEPHONE 427-6300

LEARN TO BOWL SPECIAL

PERSONAL INSTRUCTION
FREE BALL - fitted to your grip
TROPHIES, AWARDS
14 Weeks of Bowling

CLASSES START EARLY MAY
CALL - 427-2900
352-3333

only \$3.00 per week

MERRI-BOWL
MERRIMAN at FIVE MILE ROAD
LIVONIA
ARK WEST
NORTHWESTERN HIGHWAY
near 12 Mile Road
SOUTHFIELD

EARLY AMERICAN
SOFA - \$168.
MATCHING LOVE SEAT - \$128
CHAIR - \$78
LAUREL
FURNITURE CO.
584 W. ANN ARBOR TRAIL
(BETWEEN ULLY RD. & MAIN ST.)
PLYMOUTH 453-4700

Stinnet Carpets & Wallcoverings

is proud to announce that we now carry

Burlington House Carpets

Come in and see our wide selection.

LIVE IT UP
\$9.95 SQ. YD.

100% nylon combining two textures: a casual shag and an elegant deep plush. 12 ft. wide 15 decorator colors.

WHAT'S NEW
\$6.95 SQ. YD.

A closely cropped multi-colored shag in 100% nylon - so it stays beautifully young, charming year-after-year. 12 ft. wide 15 decorator colors.

made of Acrilan® acrylic fiber... Over 40 different colors to choose from.
nationally advertised on prime time TV in color

Stinnet Carpets & Wallcoverings
featuring fine CARPETS, TILE, and WALLCOVERINGS

28970 ORCHARD LAKE RD. (S. of 13 Mile near CLOCK RESTAURANT)
Open 9:30 - 5:30 p.m., THURS. & FRI. 'til 9 p.m. 626-3022

Mother's Day is May 14

ACT NOW!

GIVE MOM HER FAMILY IN A LIFE-COLOR® PORTRAIT!

1 8 x 10 Life-Color group portrait of **4**

only 9.95 regularly 25.00

Life-Color®: nothing in the world like it! The low price and the \$15 saving: unbeatable for a group portrait. As for groups, our photographers are pros! ... Also at personalized portraits of singles, too. Dad, tell Mom to phone now; we'll make all the arrangements.

LAST 10 DAYS!

Portrait Studio.....2nd Floor
STUDIO HOURS: MON., THURS., FRI., 1-9 ● TUES., WED., SAT. 10-5:30

Bi-Lo PLAY GAMERAMA



WIN UP TO \$1000

ODDS CHART

as of March 27, 1972

PRIZE VALUE	NO. OF PRIZES	ODDS FOR ONE STORE VISIT	ODDS FOR 12 STORE VISITS	ODDS FOR 24 STORE VISITS
\$1,000.00	70	142,857 to 1	11,906 to 1	5,953 to 1
\$100.00	475	21,050 to 1	1,754 to 1	877 to 1
\$20.00	725	13,793 to 1	1,149 to 1	575 to 1
\$5.00	3,000	3,333 to 1	278 to 1	139 to 1
\$2.00	14,000	714 to 1	60 to 1	30 to 1
\$1.00	65,000	118 to 1	10 to 1	5 to 1
TOTAL	103,270	97 to 1	8 to 1	4 to 1*

STORE HOURS
OPEN DAILY 9 A.M. to 9 P.M.
SATURDAY 8 A.M. to 9 P.M.
SUNDAY 10 A.M. to 5 P.M.

\$1,000 WINNER
Mary Alice Robbins

CENTER CUT
PORK CHOPS
77¢

FARM FRESH GOV'T INSPECTED
WHOLE FRYERS
26¢ LIMIT THREE

SAVE UP TO \$1.23
WITH COUPONS BELOW

BI-LO
SKIM MILK
3 \$1
1/2-GAL CTNS

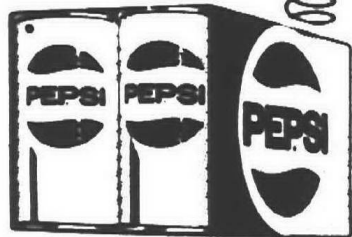

SAVE 41¢
WITH THIS COUPON
PEPSI COLA
8-PAK 12-OZ CANS **88¢** LIMIT ONE

Good at Bi-Lo Food Stores Tues., Apr. 25 thru Mon., May 1, 1972. Subject to applicable state & local sales tax. Limit one coupon per family.

ALL VARIETIES EXCEPT BEEF & CHICKEN & DUMPLINGS
MORTON DINNERS
33¢
11-OZ WT PKG

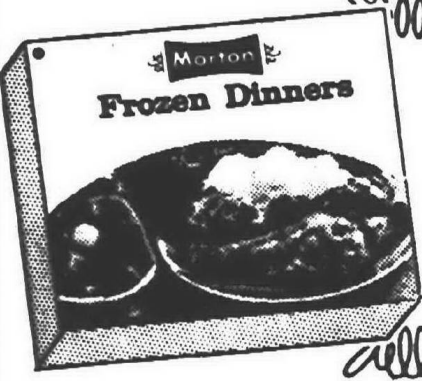

SAVE 24¢
WITH THIS COUPON
MORTON DINNERS
11-OZ WT PKG **33¢** LIMIT FOUR

Good at Bi-Lo Food Stores Tues., Apr. 25 thru Mon., May 1, 1972. Subject to applicable state & local sales tax. Limit one coupon per family.

SALADA TEA BAGS
59¢
100-CT PKG

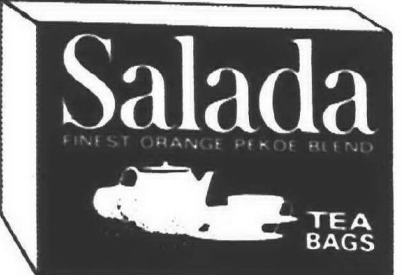

SAVE 18¢
WITH THIS COUPON
VANILLA WAFFERS
12-OZ WT PKG **35¢** LIMIT TWO

Good at Bi-Lo Food Stores Tues., Apr. 25 thru Mon., May 1, 1972. Subject to applicable state & local sales tax. Limit one coupon per family.

GOLDEN BANTAM FLORIDA
SWEET CORN
10¢
EAR



SAVE 26¢
WITH THIS COUPON
KRAFT CHEESE
12-OZ WT PKG **55¢** LIMIT TWO

Good at Bi-Lo Food Stores Tues., Apr. 25 thru Mon., May 1, 1972. Subject to applicable state & local sales tax. Limit one coupon per family.

NEW CROP FLORIDA RED, SWEET
WATERMELON
99¢
WHOLE EACH 16-LB AVG.



SAVE 14¢
WITH THIS COUPON
HEINZ SOUP
10 1/2-OZ WT CAN **12¢** LIMIT THREE

Good at Bi-Lo Food Stores Tues., Apr. 25 thru Mon., May 1, 1972. Subject to applicable state & local sales tax. Limit one coupon per family.

We reserve the right to limit quantities. Prices and items effective Tues. April 25 thru Mon., May 1, 1972. No sales to dealers.



Dateline Outdoors

By LEM MESEE
Outdoors Writer

EARLY MORNING nature walks will be conducted at the nature center of Kensington Metropolitan Park at 7 a.m. on each of the four Sundays of May.

From the nature trails, you can see spring wild flowers, migrating birds, animals, insects and aquatic life. Park naturalist Patricia Eising is in charge of the walks.

These conducted tours are limited to families and individuals, not organized groups. Nature brochures and Metropark Guides are available from the Huron - Clinton Metropolitan Authority, 600 Woodward, Detroit, 48226.

MISS EISING, by the way, recently received a meritorious service award from the Assn. of Interpretive Naturalists, of which she was

secretary - treasurer from 1967 - 71.

It was well deserved. Miss Eising works mightily to make the environment understandable to all. You don't have to be a biology nut to have a good time at the Kensington Park nature center. It's on the west side of Kent Lake when you go out I-96.

SEVERAL OAKLAND County lakes - Deer, Maceday and Union - should be good bets for trout, now that the ice has melted. They're "tiered" lakes and may be fished prior to the regular trout opener, April 29.

Try minnows and spinners in shallow water, any time of day. As a bonus, you might pick up an occasional jumbo perch.

Sucker spearing is going strong in two nearby spots. Suckers are running from Kent Lake toward the Milford dam, with the heaviest activity around the Sashabaw

Creek area. Another good run is on at the Huron River near US-23.

Don't spear a northern pike, though. Courts will fine you anywhere from \$25 to \$85 apiece.



PATRICIA EISING
Naturalist Honored



How Many Shots For Addiction?

Questions should be sent to the Community Commission on Drug Abuse, P.O. Box Drugs, Livonia, 48151.

Q. Would you please tell me how long it would take to get actually physically addicted to heroin if a person were to try and control their use to only a couple times a week.

J.D., Westland
A. A couple times a week would be quite enough to cause addiction, which might occur in a matter of a few months. The real danger is that the first shot might be the last. Even experienced addicts can't tell when they are getting an overdose (OD).

Q. How long after using, does methadone or heroin remain in the body? Will it appear in a blood test or urinalysis if it hasn't been used in over a month?

O.M., Livonia
A. The length of time that both methadone and heroin remain in body tissues varies with the dose, but almost all is metabolized or excreted within 36 hours for heroin and within 72 hours for methadone. Neither will be demonstrable in a blood test or urinalysis after a month.

Q. Isn't it true that the high cost of a heroin habit can be cut by using less expensive drugs to get by with between fixes?

L.S. Livonia
A. Yes, and this fact has led to one of the big problems in narcotic addiction today because many of the drugs used to get by on may themselves cause a dependence or addiction. What is happening is that multiple addictions are now more the rule than the exception. Treating a patient who is addicted not merely to heroin, but to sleeping pills and tranquilizers, and who is habituated to the use of stimulants such as amphetamines can be a nightmare.

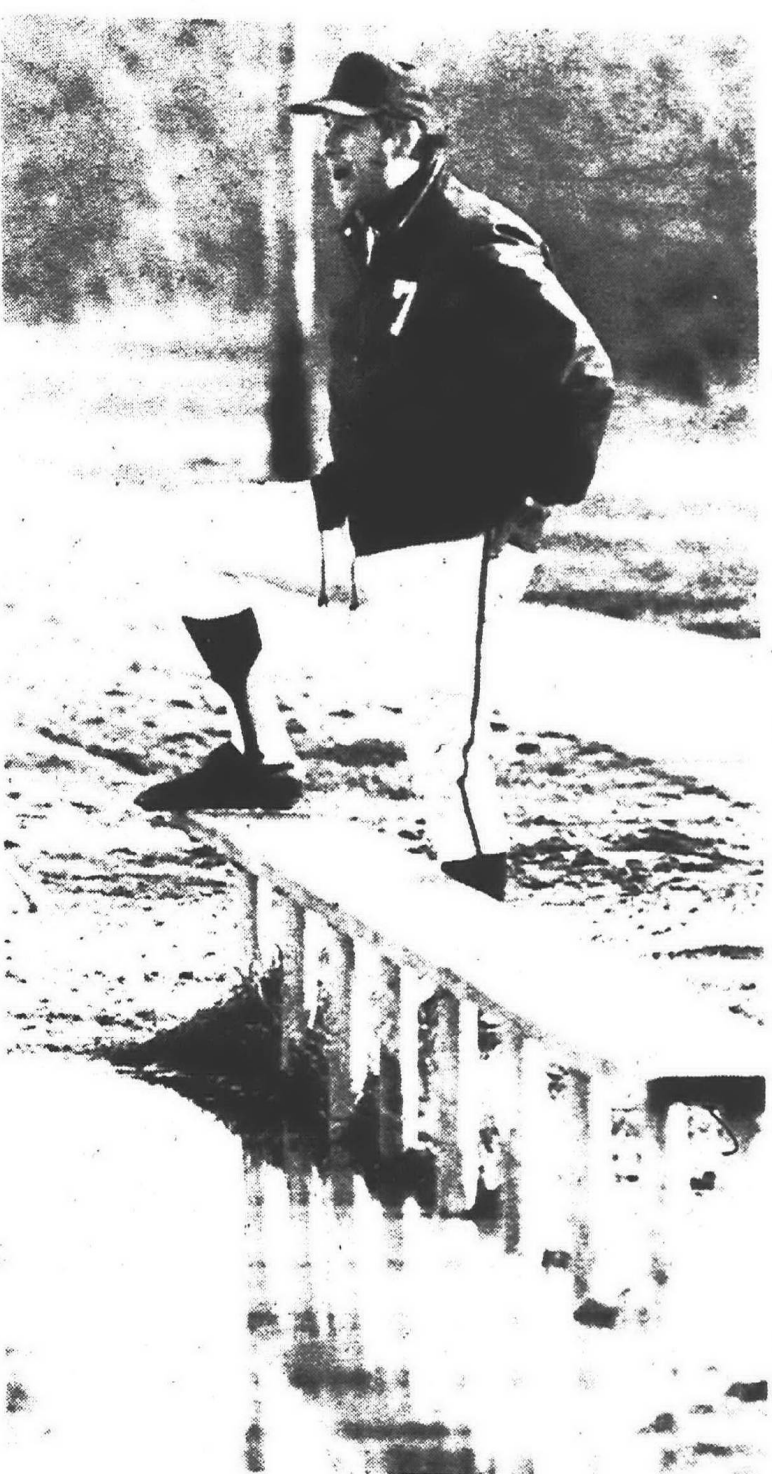

RAINED OUT BENCH -- It's been one of those springs in area prep baseball typified here by John Glenn Coach Norm Hoenes with his team forced to sit in the stands due to wet conditions. (Observer photo)

for... **MOTHER** ...with... **LOVE**

Unique mother's rings. Assorted styles. Order now. Be sure her ring arrives in time for Mother's Day.

DANIEL S. RINE JEWELRY

25832 JOY RD. (W. of Beech-Daly) TELEPHONE KE 3-2223



JOHN W. ARMSTRONG JR., 1684 Gloucester, Plymouth, has been elected group vice president of American Community Mutual Insurance Co., Plymouth. A native of New Jersey, Armstrong graduated from Upsala College, served in the Navy, worked for Prudential in Newark and joined the local firm in May of 1969.

LIVONIA BUILDING MATERIALS CO.

12770 FARMINGTON ROAD
South of Schoolcraft Road

New Low Price!
SKIL SAW CHAIN SAWS

10" Electric Free Bar Sheath	\$89 ⁹⁵
12" Gas Powered Only 6 1/2 lbs Automatic Oil	\$159 ⁹⁵
16" Gas Powered Only 6 1/2 lbs Automatic Oil	\$169 ⁹⁵

WALLBOARD (DRYWALL)

4x8	4x10	4x12
3/8" 1.65	2.79	2.79
1/2" 1.75	2.39	2.99

OTHER LENGTHS IN STOCK up to 4x16

LET US FILL YOUR REMODELING NEEDS

Hours: 8-5 Mon. - Fri. 8-12 Sat. PHONE 937-0478 • 421-1170

Ebenezer Shop

DOWNTOWN FARMINGTON CENTER
477-4776

We take pleasure in announcing the opening of our second location at 115 East Lake, South Lyon. (Pontiac Tr. & 10 Mile) on Saturday April 15th

See next Wednesday's Observer for details of our Special Sale.

Kent Wins Bridge League Championship

Bridge players have assembled in Cincinnati, Ohio, for the 15th spring national tournament of the American Contract Bridge League. In the Oakley pairs, a one-session championship, Bernie Kent of Livonia won a section cup.

In 10 days of play, six major titles will be decided, and some 4,000 players will compete. The American Contract Bridge League conducts all of the important bridge tournaments in North America.

Each year the league conducts three national championships and takes part in a world championship, in addition to smaller tournaments.



WHITE CANE WEEK -- The Livonia Lamplighter Lions Club will be among Lions clubs across the state collecting donations to help the blind during White Cane Week. From left, seated, are Arne Syversen, co-chairman of the drive; George Jarvenpaa, a drive captain; Bob

Squires, co-chairman. From left, standing, are Ken Brown, president-elect of the club; Larry Goodwin, president; and Bud Simpson, past president. Goodwin made the first donation of the drive. (Observer photo)

Bovee Attends Convention

LIVONIA

Corlan Bovee, principal of Cass Elementary School, 34633 Munger, Livonia, recently attended the National Assn. of Elementary School Principals convention in Miami Beach, Fla.

The convention featured anthropologist Ashley Montagu, Leon M. Lessinger, a former federal education official often called the father of the accountability concept; California State Supt. of Public Instruction Wilson C. Riles; and Cornell University educator Urie Bronfenbrenner.

WANTED



In connection with good grooming and style conscious persons interested in having their clothes restyled or altered. Personal fittings on both men's and women's clothing in our modern tailoring shop. Phone 349-3677, Lapham's, 120 E. Main-Downtown Northville.

SUNFLOWER SHOP

- ORGANIC and NATURAL FOODS
- STONE-GROUND FLOURS
- HERBS • GRANOLA

ORGANIC GARDENING INFORMATION

116 EAST MAIN • NORTHVILLE
349-1425
Marie Bonamici

Bussing, Tax Reduction Top District Priorities

Citizens of State Sen. Carl Pursell's 14th District have two clear priorities: preventing cross-district bussing of school children, and finding some way to reduce the property taxes. The district includes Livonia and Farmington.

This became apparent when the Plymouth Republican tallied more than 6,000 returns from the questionnaire he recently sent to homes in the area.

Pursell's suburban constituents emphatically expressed their sentiments opposing bussing to achieve racial balance. Fully 96 per cent of those responding said they do not favor such a program. Only three per cent agreed with cross-district bussing, while one per cent expressed no opinion.

"I personally believe that the bussing issue, which is under federal jurisdiction, should be appealed all the way to the Supreme Court," Pursell commented.

ON THE SCHOOL financing question, Pursell reported that 77 per cent of the respondents favored either eliminating or sharply reducing school operating property taxes, with the funds made up through higher income taxes.

He said 55 per cent favored a "zero millage" plan, while another 22 per cent chose reducing school operating millage by one half with a corresponding increase in income taxes. The other 23 per cent favored retention of the present taxation formula.

Those who picked one of the two property tax reduction plans were asked what type of income tax they'd like to see replace the property tax revenues. Of this group, 58 per cent chose a graduated tax, and the other 42 per cent favored keeping the present flat-rate tax. It is probable that any tax reform plan will permit the voters to decide this question by statewide referendum.

Pursell's constituents also strongly favor "no-fault" insurance (72 per cent) and mandatory annual auto inspection (70 per cent). On another auto-related question, 55 per cent agreed with banning studded snow tires, while 29 per cent thought they should be allowed and 16 per cent had no opinion.

MOST CITIZENS in the 14th District are satisfied with public school educational quality. However, the small majority (53 per cent satisfied, 39 per cent dissatisfied, 8 per cent no opinion) indicates our schools have a rather tenuous hold on favorable public opinion.

Due to Senate rules which limit the amount of questionnaires freshmen legislators may distribute, it was not possible to poll every home in the 14th District.

Woodcox Out Of AF Basic

Airman Robert A. Woodcox, son of Mr. and Mrs. James F. Woodcox of 19820 Merriman Ct., Livonia, has completed his U.S. Air Force basic training at the Air Training Command's Lackland AFB, Texas. He has been assigned to Keesler AFB, Miss., for training in communications - electronics systems.

Airman Woodcox is a 1971 graduate of Stevenson High School.

SUMMER FURNITURE

NOW ON DISPLAY AT

SCHRADER'S HOME FURNISHINGS

NORTHVILLE 111 N. Center 349-1838
PLYMOUTH 825 Penniman 453-8220

SPRING CLOSEOUT!

ON 1971 10 hp FORD TRACTOR MOWERS YOU CAN GET A 10 hp 1971 MODEL WITH 36" ROTARY FOR ONLY

995⁰⁰

THERE ARE ONLY 4 LEFT
DON'T DELAY
BROQUET FORD
TRACTOR & EQUIPMENT
34600 W. 8 MILE, FARMINGTON
476-3500
Tues & Thurs 8 a.m. - 9 p.m.
Mon. Wed. Fri. 8 a.m. - 5:30 p.m.
Sat. 8 a.m. - 4 p.m.

Wondergro

"WAKE YOUR LAWN" **Sale!**

Spend A Little. Do A Little NOW Save Work and Money All Summer Long!

THE PREMIUM FOOD THAT MAKES BLUE GRASS LUSH & GREEN

wondergro GREEN

The ONLY Lawn Food Specifically formulated for Blue Grasses

5,000 Sq. Ft. Bag
\$4.45
20 lbs.

SALE! Reg. \$5.45

10,000 Sq. Ft. Bag
\$7.95
40 lbs.

SALE! Reg. \$9.95

Does just what the name implies... grows merion and other blue grasses wonderfully green and wonderfully thick! To meet the critical nutrition needs of your lawn, it releases measured amounts of iron and manganese in addition to other ingredients. Beneficial to any lawn - a necessity for deluxe grass varieties!

DOUBLE VALUE SALE!

2 Bags for the Price of 1

Save As Much As You Spend!

wondergro TURF FOOD

2 6,000 Sq. Ft. Bags **\$5.95** 25 lb. bags

12,000 Sq. Ft. Bags, 2 for \$10.95 50 lb. bags

Here is the same formula used to keep the fairways green on many golf courses! A high nitrogen granular lawn food that slowly "feeds" grass essential elements for thick turf and rich color.

YOUR OLD MOWER WORTH \$17

TORO

21" Guardian Self-Propelled MOWER

162⁹⁵

with trade-in

WHILE SUPPLY LASTS!

MUST RAISE CASH
To pay bills!

20% OFF

ON ALL PAINTS, GARDEN TOOLS, HOSE, & WORKSHOP TOOLS!

30 Years Lawn Mower Experience

COUPON

DOOR WALLS ALUM. SCREENS & STORMS REPAIRED

10% OFF WITH COUPON

IF BROUGHT IN NOW!

COUPON

POWER MOWER SERVICE

SAVE 10% WITH COUPON IF BROUGHT IN NOW!

ALL MAKES ALL MODELS AUTH. TORO FACT. SERVICE

STARO HARDWARE, INC.

17162 FARMINGTON ROAD • BURTON HOLLOW CENTER AT 6 MILE ROAD

261-9920 Daily 9:30-7 Sun. 10-4

IT ONLY HAPPENS ONCE

You'll be ready with a new KODAK Pocket INSTAMATIC 30 Camera Outfit.

It goes where you go... for the pictures that only happen once. Gives you automatic exposure in most light, bigger 3 1/2" x 4 1/2" prints, and sparkling color slides, and easy-as-ever cartridge loading.

FOX PHOTO
882 W. ANN ARBOR TRAIL DOWNTOWN PLYMOUTH
PHONE 453-5410

SAVE SAVE

Now's The Time To Replace Your Old Gas Range With A New

SELF-CLEANING GAS RANGE AT SPECIAL TRADE-IN PRICES

FREE

Pillsbury Meat Cook Book with the purchase of a gas range.

ROPER

30-inch self-cleaning gas range

Roper's big, family-size oven has Bake & Keep automatic baking feature and automatic self-cleaning oven. No special venting required. Three circle-simmer burners, one thermostatically-controlled temp-trol surface burner provides automatic pot/pan cooking for all foods.

MAGIC CHEE

Magiclean Self-Cleaning Oven

Set it and leave it - that's all you do. Magiclean cleans your oven automatically. The AutoMagic cook-and-keep-warm oven control means you'll never worry about serving cold food. Simply choose oven temperature and baking time. Your meat or pastry bakes to perfection - oven control turns down automatically to a low 170°.

Regular 30" Gas Range Prices Start At:

\$189⁹⁵

Credit Term Applications Available

Open Fri. Eve. 'til 9:00

Consumers Power

11801 Farmington Rd., Livonia

How Revenue Sharing Would Help Area Cities

WASHINGTON Local cities would stand to benefit from a \$5.3 billion revenue sharing reported out of the House Ways and Means Committee, according to Rep. Jack McDonald (R - Farmington).

The City of Livonia would receive \$1.7 million, and the City of Farmington nearly \$286,000. Wayne County would receive \$54.4 million and Oakland County \$16.5 million, McDonald said.

Governments not specifically allotted funds - such as townships - are eligible out of the county allotment. The House Rules Committee, traffic cop of the House, is expected to act the

first week in May. If there are no complications, the bill could come to the House floor for action by the week of May 8. McDONALD GAVE this outline of the bill's provisions:

"Funds distributed to local governments would have to be used for (1) maintenance and operating expenses for public safety (including police and fire protection, building inspection), environmental protection (including sewage disposal, garbage collection and pollution abatement), and public transportation (including transit systems and streets); and (2) capital expenditures for sewage collection and treatment, refuse disposal systems, and

public transportation (including street construction and transit systems).

"The distribution within a state to the counties, and the municipal and township governments within a county, is made under a formula based on one - third on population, one - third on 'urbanized population' (cities of 50,000 or more and the metropolitan areas surrounding them), and one - third on relative per capita income.

"The latter factor is population multiplied by a fraction, the numerator of which is per capita income in the United States, and the denominator of which is per capita income in the State.

"THE AMOUNT distributed within a county is divided between the county government and the aggregate of municipal governments within the county on the basis of locally raised revenue raised for education.

"For example, if the total revenue raised in a county area were \$1 million, of which the county had raised \$300,000,

the county government would receive 30 per cent of the shared funds allocated to that county area.

"Two formulas are provided for distributing the remaining funds allocated to the municipalities within the county area:

"First, distribution would be made one - half on the basis of population and one - half on the basis of relative income (that is on the basis of population multiplied by per capita income in the county divided by municipal per capita income; or second, distribution would be made one - half on the basis of relative income and one - half on the basis of population times the per capita revenue raised in the locality.

"In order for states to be eligible for their share of the \$1.8 billion, they must continue to distribute as much from other sources to local governments as they did in fiscal 1971.

"Provision is made for permanent appropriation of both the \$1.8 billion and the \$3.5 billion for the five - year period."

Give your budget a boost!



WHEN

WHEN your Observer Carrier collects this month he will offer you a receipt for your hometown newspaper. Take it. And put it safely away with your other important papers.

WHERE

Put it WHERE you can find it, not in the bottom of a drawer or in your pocket so that it comes out of the wash all faded. Put it where you can add others to it so that soon you'll have three - one each for three months.

WHY

WHY? Because when you have three Observer Carrier Receipts you really have three Observer Carrier COUPONS worth an Observer Want Ad. Every receipt you receive insures continued delivery of your hometown newspaper AND is worth its face value toward an Observer Want Ad.

HOW

HOW? Well, let's say you've saved three receipts and have a whole list of things to sell with a want ad. Just mail your receipts along with your ad or stop by the Observer Office and place your ad with a friendly ad taker. It won't cost you a cent. The three receipts are our way of saying "Thanks" for paying your Observer Carrier. And if we can boost your budget with a free money-earning want ad, that's great too!

observer want ads

522-0900

8:30 a.m. to 5 p.m., Monday through Friday
9 a.m. to 12 noon Saturday

Ypsi Dem Runs For Congress

Billy L. Turner, 40, an Ypsilanti Township trustee, will enter the Democratic primary for 2nd District congressman.

Turner works for Ford Motor Co. in real estate acquisition, sales and property development. He has been an active Democrat 18 years and a township board member the last two.

He is the third man to enter the Aug. 8 primary. Others are Walter Shapiro of Ann Arbor and Washtenaw County Commissioner Frederick Schwall, also of Ypsilanti.

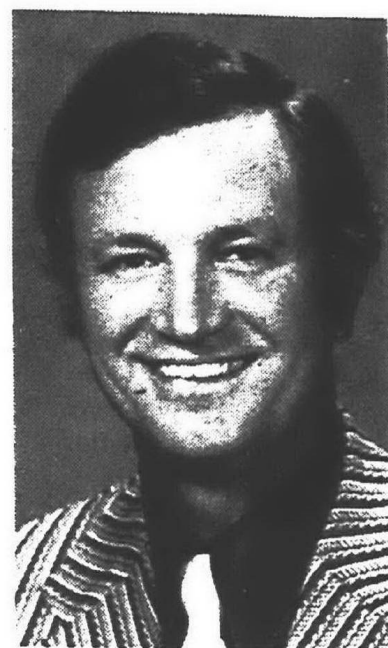

BILLY L. TURNER
3rd Candidate

THE SEAT, WHICH currently covers Plymouth and is expected to include Livonia after reapportionment this year, is held by Republican Marvin Esch of Ann Arbor.

A native of Kentucky, Turner came with his family to Ypsilanti in 1944, and he earned a BA degree from Eastern Michigan University and later attended Detroit College of Law.

"The people are frustrated," said Turner, "because their constitutional rights are being infringed upon and the heavy burdens of taxation are completely unbearable. The individual must have relief from the inequitable property and income taxation."

"The Nixon Administration,

fully supported by our present U.S. representative, is leading the country down a path of unsound fiscal policy and into an avenue cluttered with noncredible leadership, cities on the brink of total decay and a war that should be resolved immediately."

Dogs Breeders To Exhibit

The Dog Breeders Registry, Inc., of Michigan will sponsor an exhibit May 5 and 6, at Livonia Mall, Seven Mile at Middle Belt.

Some 100 breeds of purebred dogs will be present from 11 a.m. to 9 p.m. Friday and Saturday. Breeders will be present to discuss their breeds and answer questions of nutrition, grooming or any other problems of a non veterinary nature.

The German Wirehaired Pointer Club will hold a match on Saturday at 1 p.m. On Friday, and during the rest of the time on Saturday, there will be conformation and obedience demonstrations.

Keim Opens 2 New Offices

Earl Keim Realty has opened two new offices during the first quarter of 1972 - at 19336 W. Seven Mile, Detroit, where Jim Boudreau is manager, and at 18641 Joy Rd., Detroit, with Gene LaVigne as manager.

Keim Realty now has 12 offices.

PRE-SEASON SALE
CENTRAL AIR CONDITIONING
ELECTRONIC AIR CLEANING
POWER HUMIDIFIERS

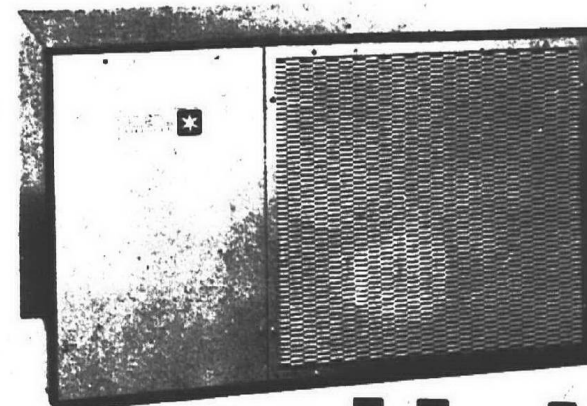

FREE ESTIMATES
BUDGET TERMS

Heil

CAULEY
HEATING &
AIR CONDITIONING

Commercial & Industrial Refrigeration
49900 GRAND RIVER, WIXOM
349-7460

Metric System: Costly But Inevitable

By CHARLOTTE MAJZNER
Special Writer

the present duodecimal system, derived from the Romans measuring things in 12s, to the metric system, which measures them in 10s.

"To conduct orderly trade, a society must create and maintain a proper system of weights and measures," says the Encyclopedia Britannica.

JACK ROOSE, president of

the Livonia Chamber of Commerce, thinks that since "the rest of the world is on it, it is inevitable that we will change."

There were other views. "At the present time I don't think there is an advantage. It would take a lot of money to change, and we could use that loot for schools. Most people are not anxious to go along with change and I don't know how helpful it would be. It would be convenient as far as trade," says Paul Rosin, president of Westland Chamber of Commerce. "The world would be on the same system, and this is the advantage. It is costly to both

the United States and Europe now, but when we change, it would help out both sides," says Ed Lane, executive director of the commerce chamber in Farmington.

JOHN THOMAS, president of the Plymouth Chamber of Commerce believes that the metric system is "more precise and has mathematical advantages."

Mrs. Jo Neumann, Garden City's executive secretary of the commerce chamber, thinks that it "would give a little more uniformity to our business dealings."

The metric system began in France in 1789, but it was not

until 1837 that a law was passed forbidding the use of any units other than the metric in that country.

It was devised by French scientists who hoped to establish a suitable system for all times and all peoples. They based the system on permanent natural standards.

The advantages were so great that it spread to many countries. Now the metric system is used in all continental European countries, Latin America and several Asiatic countries and in nearly all scientific work because of its simplicity.

THE DUODECIMAL

system is our present method of measurement derived from the Romans who divided weights and measures into 12 for the greatest convenience.

The ounce originated from the Roman unca or one-12th, and there is a commercial preference for the dozen since 12 articles can be packaged in a variety of ways.

The foot was one of the earliest linear units and at first was the length of any human foot, later becoming the length of a king's or headman's foot. The inch was originally a thumb's breadth and, according to the Roman duodecimal system, defined as one-12th.

The Romans defined the mile as 1,000 paces or double steps, a pace being equal to five Roman feet. By tradition, England's Henry I is supposed to have decreed that the yard should be the distance from the tip of his nose to the end of his thumb.

THE METRIC system of measurement, under proposition now, is a method of measurement based upon the meter and gram. It is a decimal system of weights and measures represented by standards preserved at the International Bureau of Weights and Measures in France.

The primary standard of length is a bar of platinum alloyed with 10 per cent iridium. The basic unit of linear measure is the meter, comparable to the yard but larger. It is the distance between two lines engraved across the surface near the ends of that bar when the bar is at a temperature of melting ice.

The basic unit of mass is the gram. The standard for the gram is a simple cylinder made of the same substance as the bar. Larger and smaller units are derived from the basic ones in decimal steps of 10.

Stadium Bond Rate 6.64 Pct.

Groundbreaking for the domed Wayne County Stadium on Detroit's riverfront is envisioned for early June as a result of sale of \$126 million in revenue bonds to finance the project.

A syndicate headed by two Detroit firms and four out-of-state investors was the lowest of two bidders when bids were opened last week by the Wayne County Stadium Authority.

The group bought the bonds for a net interest rate of 6.63959 per cent over the 40-year life of the bond issue.

THE SUCCESSFUL bidders were represented by the Chicago bond management firm of Halsey, Stuart & Co. The prime members of the group included the First of Michigan Corp. and the Bank of the Commonwealth, both of Detroit, plus Blyth & Co. and Drexel-Firestone Inc., both of New York; and the First Boston Corp. of Boston.

The other bidding syndicate was headed by the Morgan Guaranty Trust Co. of New York. Its bid of 6.655 per cent was estimated at about \$250,000 higher in interest charges than the successful bid.

Bids were taken after Stadium Authority lawyers advised that two court suits aimed at blocking the stadium did not preclude sale of the bonds. However, they said, one of the court actions which raises a constitutional question must be settled before the bonds "close" in 60 days.

McGovern Campaign HQ Opens

Supporters of Sen. George McGovern, seeking the Democratic Party presidential nomination, have a 15th Congressional District headquarters to get their bumper stickers and campaign literature.

The McGovern campaign center in the 15th District opened Thursday afternoon following ceremonial ribbon cutting ceremonies.

The center is at 6623 Allen Rd., Allen Park and will be directed by District Coordinators Arnold Keller and David Woodrow, both of Taylor, and Larry Knight, of Wayne.

Keller said that the headquarters will maintain hours of 9 a.m. - 10 p.m. seven days a week.



Helpful Civic Information to acquaint you with your new community. Call the Welcome Wagon Hostess so that she may visit you.

WAYNE COUNTY
Office 981-7750
LIVONIA, PLYMOUTH
NORTHVILLE, REDFORD
GARDEN CITY AND WESTLAND

OAKLAND COUNTY
Office 842-0130
FARMINGTON AND
SOUTHFIELD

Welcome Wagon.

ever Listen to your INTEREST?



YOU'LL LIKE WHAT YOU HEAR
WITH LIVONIA NATIONAL
BANK'S PREPAID INTEREST
PROGRAM.

NOW prepaid interest in a way you will always remember because it is there for you to enjoy long before you have earned it -- and there to enjoy long after other interest money has been spent and forgotten.

ONLY at LIVONIA NATIONAL BANK can you receive a high performance General Electric Solid State FM/AM-FM Stereo Component Music System when you open a Stereo Special Account of \$520 for 5 years. Or, you may want to use alternate plans whereby you can deposit more money for a lesser period of time and still get your stereophonic component units.

BUT whichever plan you choose, you will receive your 40 Watt Peak Music Power Stereo upon opening your account and may begin enjoying good stereo music immediately from your FM/AM Radio or from records played on a 4-speed deluxe professional changer.

REMEMBER this beautiful Stereo Music System is yours in place of interest payment prior to your having earned it; consequently, no additional interest will be paid on your account during the time required to earn this quality-crafted system.

SO open your Stereo Special Account today and listen to the sweet sound of music this evening and for many years to come. Hear your sound of music NOW at the Saturday Bank -- you'll be glad you did.

LIVONIA NATIONAL BANK

Member FDIC

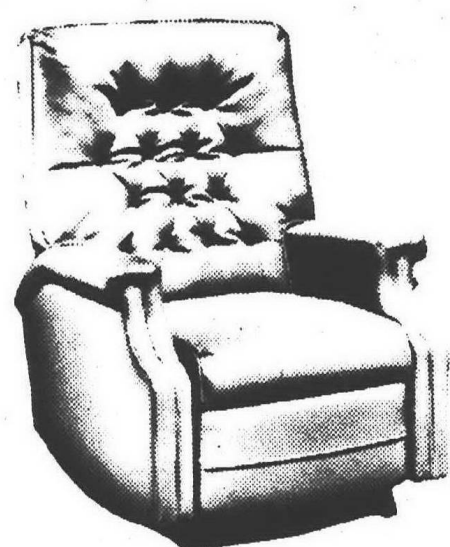
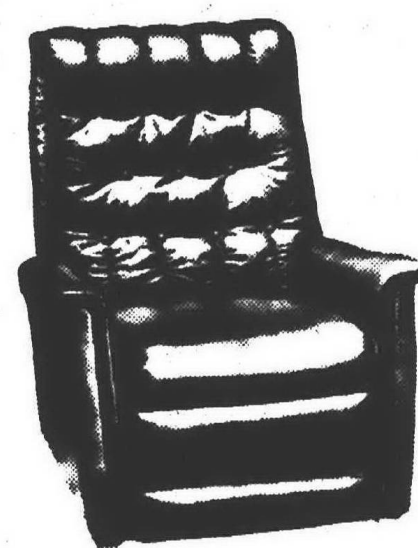
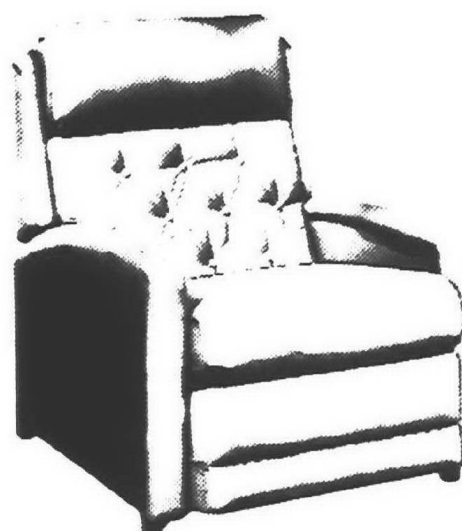
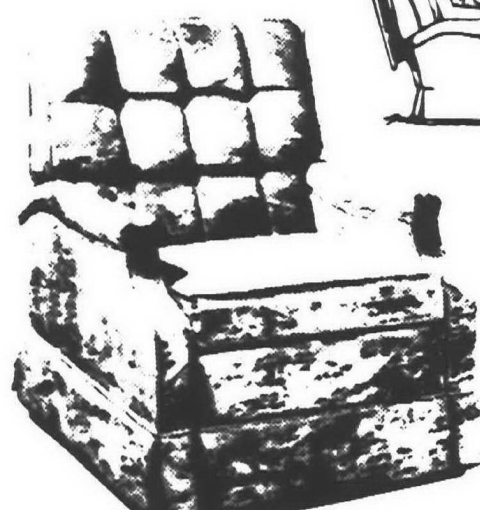
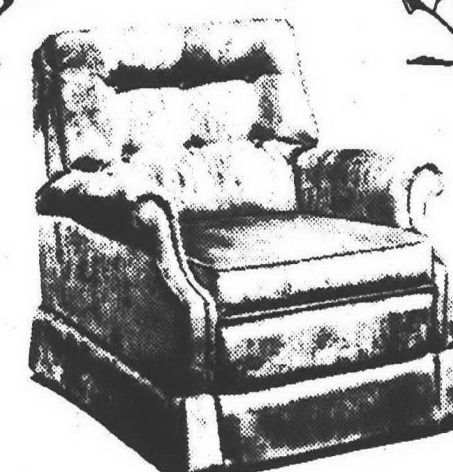
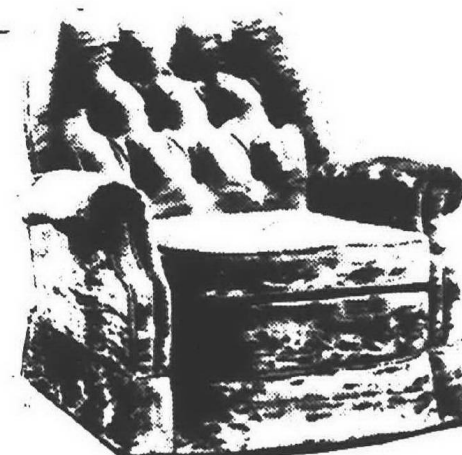
Stratolounger in green vinyl. **SALE PRICED \$99**Stratolounger in 2 tone black vinyl & Herculon. **SALE PRICED \$99**Stratolounger rocker-recliner in green vinyl. **SALE PRICED \$99**Stratolounger in green nylon. **SALE PRICED \$119** rust vinyl. **SALE PRICED \$99**Stratolounger rocker-recliner in green Herculon. **SALE PRICED \$149**Stratolounger in Scotchgarded gold velvet. **SALE PRICED \$149**Stratolounger XP in brown vinyl. **SALE PRICED \$169**Stratolounger XP King in beige vinyl. **SALE PRICED \$199**Stratolounger rocker-recliner in gold nylon print. **SALE PRICED \$199**Stratolounger XP King in green striped Herculon. **SALE PRICED \$229**Stratolounger LoBack in Gold Herculon. **SALE PRICED \$229**; black vinyl. **SALE PRICED \$199**Stratolounger LoBack in Scotchgarded gold velvet. **SALE PRICED \$239**Stratolounger LoBack in black vinyl. **SALE PRICED \$229**Stratolounger LoBack swivel in Scotchgarded beige velvet. **SALE PRICED \$279**Stratolounger LoBack rocker-recliner in green cut velvet. **SALE PRICED \$299**

from Robinson's, the chair store of Detroit

OUR BIGGEST SALE EVER ON Stratolounger®

recliners & rocker-recliners from



\$99

immediate delivery

Stratolounger in black vinyl. **SALE PRICED \$99**

When you think of personal comfort, you naturally think of Stratolounger.
When you think of great selection and great value, there's really only one choice... Robinson's! Now these two greats have teamed up to bring you Michigan's most complete selection of Stratolounger designs at a price to comfort any budget.

Professional decorator service. Terms, of course.

Michigan's largest selection of Stratoloungers... America's best-selling reclining chair because they offer more of everything!

Robinson Furniture

DOWNTOWN—1420 Washington Blvd., Daily 10-5:30, Mon. & Wed. 10-7
NORTHLAND—Daily 10-9; Tues. & Wed. 10-5:30
EASTLAND—Daily 10-9; Tues. & Wed. 10-5:30
WONDERLAND—Daily 12-9, Sat. 10-9
DEARBORN—13939 Michigan Ave., Daily 10-9; Tues. & Wed. 10-5:30

***FREE PARKING IN MILLER LOTS**

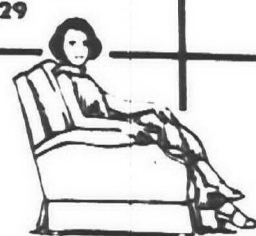

1-1 Homes For Sale

PLYMOUTH Township. 3 bedroom home, aluminum siding, 2 1/2 car garage. On land contract. 433-6046

HUD-FHA

Government owned homes in Taylor, Westland, Inkster and other West Suburban Areas. Call for information, GROSSMAN, LO 5-8840. Open 7 days and evenings.

NORTHVILLE 3 bedroom brick ranch, finished basement. Kitchen built-ins. \$31,000. Call 249-5124

FARMINGTON

Above average four bedroom colonial. Large lot, attached 2 car garage, activities room, kitchen built-ins, excellent school location. Only \$37,500. Hurry! Call 522-8300.

Integrity

1-1 Homes For Sale

WESTLAND, Livonia schools. Sharp central air conditioned, 3 bedroom brick ranch, with cedar trim, 1 1/2 baths, drapes and carpeting throughout. Oversized 2 1/2 car garage, much more. \$27,900. Owner, Conventional or assumption. 425-1332

NOVI RANCH

4 bedrooms, 1 1/2 baths, family room, 2 1/2 car attached garage. 100x112' lot. Located in nice quiet area. Only \$28,900 makes it yours.

Call Jim Becker
HARTFORD KE 7-6808

LIVONIA
Colonial with 3 large bedrooms, carpeted thru-out, kitchen with eating space and built-ins, family room off kitchen has fireplace and door wall to patio, 1 1/2 baths, totally finished rec room with bar, loads of closet space, attached 2 car garage, professionally landscaped lot that has country setting in residential neighborhood. \$37,900. By owner. 281-0471



Classified want ads

1-1 Homes For Sale

REDFORD TOWNSHIP. 3-bedroom home, 140-foot lot, 2 1/2 car garage, full basement, new glass door wall to raised deck, \$27,900. Owner. 437-1379 533-7947

GARDEN CITY

32552 Kathryn. Huge brick ranch with finished basement. Family room, fireplace, 2-car garage. Carpeting everywhere, plus lots more. Only \$29,900.

HUNT 261-5880

LIVONIA, open Sun. 2-4 by owner, 3 bedroom brick, finished basement with bar, across from Wonderland, garage, all carpeted, drapes, \$26,900. 425-7265

1-1 Homes For Sale

ROOM TO ROOM

In this spacious 1 1/2-story 3-bedroom home, 140-foot lot, 2 1/2 car garage, full basement, new glass door wall to raised deck, \$27,900. Owner. 437-1379 533-7947

CANTON

3-bedroom home, over 1/2 acre lot, garage, new carpeting, extra 100-foot lot available. Call for more details.

SOUTHFIELD

29707 Everett. Do stop by this beautiful 3-bedroom contemporary ranch with covered patio, carport. Asking \$24,900.

WILL TIPTON

Real Estate
811 Inkster 427-5010

FARMINGTON: Contemporary brick ranch, 15x24 living room with fireplace, cathedral ceiling, new custom carpet and draperies. Kitchen built-ins, 2 full baths, 3 large bedrooms. Thermopane throughout, full basement, 2 1/2 car attached garage with covered patio. Full basement, 1/2 acre, wooded lot. Many custom items. Designer's home. \$49,500. 474-7378

WESTLAND

3-bedroom brick ranch, full basement, nice kitchen, big fenced yard. Good buy, FHA-GI Okay. Call Fred Richter. Hickory Hill 522-5200

STARTER HOME

2 bedroom aluminum sided bungalow, fenced lot with 1 1/2 car garage, carpeted, extra clean, \$18,900.

BORON

LIVONIA, prime 6 Mile-Levan area. Quality 3 bedroom brick ranch, family room, fireplace, carpeting, kitchen, built-ins, new dishwasher, tastefully decorated, partially finished basement, attached garage, patio, excellent landscaping. Conventional only. \$38,900. Qualified buyers please. 421-2895

Tom Notebaert

Real Estate
1205 S. Main Street
Plymouth, Michigan

1-1 Homes For Sale

SURROUNDED BY TREES

Charming new b-level, in South Lyon, carpeting, drapes, 3 bedrooms, family room area, sliding glass door wall to raised deck, \$27,900. Owner. 437-1379 533-7947

SOUTHFIELD—

\$5,400

Assumes mortgage on this 3 bedroom ranch, with fireplace, dining room, and garage on a huge corner lot.

JIM SCHRODERUS

Carleton 261-0400

PLYMOUTH CITY, open 1-5 Sat-Sun, 781 Beech Ct., newly decorated 3 bedroom brick ranch, best location City of Plymouth, walking distance schools and downtown. 1 1/2 baths, 4th bedroom in basement, tall trees, immediate occupancy, owner. 453-8511

WESTLAND

\$25,900

FAMILY ROOM

3-bedroom brick ranch, full basement, nice kitchen, big fenced yard. Good buy, FHA-GI Okay. Call Fred Richter. Hickory Hill 522-5200

STARTER HOME

2 bedroom aluminum sided bungalow, fenced lot with 1 1/2 car garage, carpeted, extra clean, \$18,900.

BORON

LIVONIA, prime 6 Mile-Levan area. Quality 3 bedroom brick ranch, family room, fireplace, carpeting, kitchen, built-ins, new dishwasher, tastefully decorated, partially finished basement, attached garage, patio, excellent landscaping. Conventional only. \$38,900. Qualified buyers please. 421-2895

Tom Notebaert

Real Estate
1205 S. Main Street
Plymouth, Michigan

1-1 Homes For Sale

SOMERSET WOODS—TROY

4 bedroom 2 1/2 bath colonial, 4th bedroom or den, fully carpeted family room with fireplace, formal dining room, breakfast room, attached 2 car garage, central air, underground sprinkling system, electric garage door opener, patio, gas barbecue, built-ins, beautiful landscaped 115x145 foot lot, grade school in sub. 1/2 mile N. of Somerset Mall, 1 mile to I-75. \$57,500. Possession June 1-15. 643-9078

FARMINGTON

Immediate possession, everything you could ask for, 2 1/2 baths, 3 bedrooms, formal dining room, family room, only months old, attached 2 car garage, call on this one.

FARMINGTON

Immediate possession, 4 bedrooms, 2 1/2 baths, built-ins, owner will have decorated to your colors, see this home.

LIVONIA

ALL features, custom home, professionally decorated, family room, fireplace, finished basement, attached garage, patio, pass this one up, could not duplicate for sales price.

WESTLAND

Immediate possession, completely redecorated last year, just move in, 4 bedroom, family room fireplace, in subdivision, 5 minute walk to Westland Shopping Center, schools, 2 blocks.

REDFORD

Immediate possession, sprawling ranch on 80 ft. lot, 2 car attached garage, 2 bedrooms, rec. room with fireplace, formal dining room, low taxes, call on this one.

Jewel

15621 FARMINGTON ROAD
LIVONIA
261-7740

LIVONIA — 3-bedroom brick ranch, beautifully decorated. Must see. Excellent carpeting, 12 ft. breakfast area. Formal dining room, fireplace in family room, paneled recreation room, attached garage. Priced at \$42,000.

REDFORD

5 Mile-Telegraph, 2 bedroom, 1 1/2 garage, paved street, lot of cupboards, hardwood floors, aluminum storms and screens, gas heat, disposal, patio, flowers, garden. CLEAN. NO WORK. \$19,500. Immediate occupancy after closing. Owner. Weekdays, 532-5569

COMPLETE MULTI LIST

THE DURBIN CO.
Realtors Open 9-9 559-8181

GARDEN CITY, attractive 1,600 sq. ft. tri-level, 3 bedrooms, 1 1/2 baths, attached garage, paneled family room, carpeting, all extras. \$28,900. 425-2616

BAKE & DECKER

REALTORS

PLYMOUTH AREA HOMES

FIRST OFFERING! Very fine smaller home with two bedrooms, treed lot, and full basement. Its exterior is completely maintenance free! Built in 1955, it enjoys a new hot water heater and furnace. \$22,900!

8 ACRES—Plymouth's most desirable country location allowing maximum privacy yet surprisingly close to the heart of Plymouth! Matchless in appearance and condition with 3 or 4 bedrooms, 2 full baths, kitchen with modern built-ins, and 3 car detached garage. Dramatic living room! INQUIRE TODAY!

BEHIND THE QUIETLY PLEASING FACADE of this finely proportioned ranch is an exceptional amount of living potential! There are three bedrooms and two full baths, an efficient kitchen with built-ins, a nice family room with Franklin stove fireplace and finished basement. All this and more on a ONE ACRE country setting close to town! \$53,900.

453-8200

1005 W. Ann Arbor Trail, Plymouth

REDFORD

FIRST TIME OFFERED

Lovely 3 bedroom brick ranch, 17 foot living room with dining ell, huge kitchen with built-in dishwasher and booth, partitioned rec room, 2 1/2 car garage, above ground pool, excellent location. Only \$26,900.

COMMERCE

EASY TO ASSUME

Mortgage on this extra sharp ranch, new carpeting, 1 block from Commerce Lake, first time offered. \$13,900.

SOUTHFIELD

1,850 SQUARE FEET

Of living area in this 2 bedroom ranch, 29x16 living room with fireplace, 19 foot dining room, 20 foot family room, attached breezeway, carpeting thru-out, 2 ACRE TREED LOT, Custom built home. Only \$41,900.

LYON TWP.

COUNTRY ATMOSPHERE

Elegantly decorated 4 bedroom brick split level home, spacious living room, huge country kitchen, 22.6 foot family room with brick wall fireplace, new shag carpeting thru-out, PLANT YOUR OWN GARDEN THIS SUMMER ON THE 100x263 LOT, easy to assume present mortgage. Priced at \$42,900.

FARMINGTON

MR. EXECUTIVE

We have a spacious 3 bedroom split level, 25 foot rear living room, huge country kitchen with all the built-ins, 23.6x17.4 family room, attached garage with door opener, many extras, an area of fine homes. \$44,900.

Members of

ERREAC
Relocation And Appraisal Service

JERRY F. EDWARDS

& Associates
33110 West 12 Mile Road, Farmington

477-4700

1-1 Homes For Sale

LIVONIA, 4 bedroom ranch, large kitchen, carpet, drapes, air conditioned, finished basement, fireplace, bar, in-ground pool, patio, 2 car garage. \$31,900. 422-7524

DUTCH COLONIAL

4-bedroom plus den, large country kitchen, loaded with built-ins, first floor laundry, 2 car attached garage.

LOVE

31201 Plymouth Rd., Livonia
GA 2-9278 937-1120

REDFORD. Clean 2 bedroom brick with unfinished upstairs, 1 1/2 car garage, sunroom, bathroom, recreation room, full laundry. Near schools and bus. Low down payment or assume. Low taxes. Immediate occupancy. 533-8778

FARMINGTON

5 room, 1 story, gas heat, some carpet. \$8,900 full price. \$3,100 takes over payments.

LEE

henkelman div. 476-6161

LIVONIA CONVENTRY WEST
Spacious 4 bedroom, 2 1/2 bath Colonial. Paneled family room with parquet floor and natural fireplace. 1st floor laundry, no busing. Both have log burning fireplaces. LandMark Real Estate, 9947 Grand River, Brighton. 1-228-2945

PRICE TO ENJOY

Farmington location for this immaculate ranch with 3 bedrooms, 2 way fireplace in the living room and formal dining room. Burglar and fire alarm system. \$42,900.

CRANBROOK

Assoc. Inc. Realtors

EXTRA SHARP

Livonia ranch, Inkster 7 Mile, 3 bedrooms, brick, 2 1/2 car garage, 2 baths, air conditioned, beautifully finished rec. room, completely carpeted, large patio, many extras. Must be seen. Buyers only. \$29,500. 476-3871

1-1 Homes For Sale

THREE BEDROOM, large kitchen, utility, enclosed porch, 2 car garage, large lot, very nice, recently decorated. Must be seen. \$24,900. Call for an appointment. 453-2082

GARDEN CITY

Sharp 3-bedroom brick ranch. 1 1/2 baths, full basement, 1 1/2 car garage, trade or terms. \$27,500. Call CLIFF FRAZER

NORWOOD

522-2900

SOUTHFIELD. Don't miss this one! Moving, must sell. 3 bedroom ranch. Living room, dining room, family room, denette, kitchen, full basement, large lot, fully fenced, 1-car attachment garage. Almost immediate occupancy. \$29,900. Bring deposit. You will cry if you miss it! 532-3155

PRICED TO ENJOY

Farmington location for this immaculate ranch with 3 bedrooms, 2 way fireplace in the living room and formal dining room. Burglar and fire alarm system. \$42,900.

CRANBROOK

Assoc. Inc. Realtors

EXTRA SHARP

Livonia ranch, Inkster 7 Mile, 3 bedrooms, brick, 2 1/2 car garage, 2 baths, air conditioned, beautifully finished rec. room, completely carpeted, large patio, many extras. Must be seen. Buyers only. \$29,500. 476-3871

BEL-RINGERS

FIRST OFFERING

Be the first to inspect this exceptional 3 bedroom brick ranch, finished recreation room with bar, 1 1/2 baths, Florida room and 2 1/2 car garage. CALL TODAY, \$29,800.

IMMEDIATE POSSESSION

Transferees—move right into a HUGE 4 bedroom brick and aluminum COLONIAL, formal dining room, family room with fireplace, 2 1/2 baths, full basement, garage on large lot, \$45,500.

LARGE FAMILY

Made with the large family on a BUDGET INCOME in mind, 4 large bedrooms, lots of storage space, garage, beautifully landscaped, large lot—ONLY \$24,500.

FIRST OFFERING

Low TAX REDFORD—LOVELY describes this 3 bedroom brick ranch with recreation room, pool, gas heat, carpeted, kitchen that's ultra-modern. All for \$25,900.

GREATEST GUY

That's what you'll remain in the eyes of your family as the owner of this almost maintenance free 3 bedroom ranch in Rosedale Gardens with SUPER SHARP recreation room, wet bar, garage on 100' lot. \$30,900.

BEL-MEN

29102 Five Mile Rd.
522-3010

"It pays to list with Livonia's fastest growing office"

MEMBER U.N.R.A. MULTIPLE LISTING

FUNK REALTY

HOME OF THE WEEK

There won't be time, as this 3 bedroom ranch has so many fine features. 1 1/2 baths, finished basement and 2 car garage. Call Vera Densmore or any one of our full time sales staff for further information. Only \$29,900.

DON'T LOOK TWICE

There won't be time, as this 3 bedroom ranch has so many fine features. 1 1/2 baths, finished basement and 2 car garage. Call Vera Densmore or any one of our full time sales staff for further information. Only \$29,900.

GOLFVIEW MEADOWS

Large 3 bedroom brick ranch in one of Livonia's finest areas. Extra large kitchen with built-ins, 20' family room, fireplace and doorwall. 1 1/2 baths, carpeting throughout and tiled basement. Attached 2 car garage. Fast occupancy. \$39,900.

KIDS WANTED

to fill the 5 bedrooms in this lovely brick 2 story home. Designed for a large family, this home also offers 2 full baths, a country kitchen, finished basement and garage. Call to see this family sized home today. \$32,900.

COLONIAL

In Livonia's Golfview Meadows. This spacious home has 4 bedrooms, 2 1/2 baths, family room with fireplace and double doorwalls leading to a large covered patio. All built-ins in family sized kitchen, full basement and 2 car attached garage. \$48,500.

REALTRON COMPUTER SERVICE

ASK ABOUT OUR GUARANTEED SALES PLAN

522-5333 937-1730
32744 FIVE MILE RD.

EXTRA NICE

3 bedroom brick ranch with like new carpeting, dishwasher, stove and refrigerator. Full basement, patio with gas bar-b-que, garage. Move in condition. Livonia Schools, only \$26,900.

GO THE MODERN WAY

HARRY S. WOLFE REALTOR

NO. 1 HOME SELLER

In 1971 ONCE AGAIN—WE LED In the Sale of Used Homes in Livonia

We Need Homes—We Have Buyers

We Will SELL YOUR HOME or BUY IT

LET US TELL YOU ABOUT OUR CONDITIONAL "GUARANTEED SALES PLAN" OVER 46 Years OF DEPENDABLE SERVICE IN THIS AREA . . .

"BIG BUT COZY"

Is this 3 bedroom brick ranch with a doorwall overlooking a large patio, nice size kitchen, lovely family room, full tiled basement, attached 2 car garage, excellent area and priced to sell at \$32,900

"A REAL WINNER"

1st offering—Is this immaculate 3 bedroom brick and aluminum ranch with a family kitchen, 1 1/2 baths, nice floor plan, full finished rec. room with space for a 4th bedroom, attached garage, and fenced lot, excellent assumption, and fast occupancy. \$30,500

"DUTCH PROVINCIAL"

A real huge buy is this 4 bedroom 2 story home with a center hall foyer, raised living room and dining room, carpeted throughout, 1 1/2 baths, long and lovely kitchen, family room and natural fireplace, full basement, nice patio, and attached 2 car garage. \$46,500

"TRI THAT HAS EVERYTHING"

Immaculate plus, family room, 3 large bedrooms, 1 1/2 baths, built-in oven and range in this family kitchen, 2 car garage, redwood fence enhances the very private back yard, won't last at \$28,900

"FAMILY PLEASER"

Located in a beautiful area of Livonia, in this immaculate 4 bedroom Wing Colonial with extras galore including, a formal dining room, beamed ceiling, family room with natural fireplace, 2 patios, 2 1/2 baths, center hall entrance, full front porch, thermo windows, full basement and oversized 2 car garage. \$54,900

"REDISCOVER LIVING"

In this 4 bedroom custom colonial with a center hall foyer, beautiful carpeting, 2 1/2 baths, finished rec. room, formal dining room, family room with field stone fireplace, big modern kitchen, attached 2 car garage, immediate occupancy, and asking \$47,900

"SUDDENLY IT'S SPRING"

Any time to buy this clean 3 bedroom brick ranch located in a cul-de-sac, with 1 1/2 baths, nice floor plan, full finished rec. room, oversized lot, central air conditioning, full tiled basement, carpeted throughout, 2 car garage, cyclone fenced yard, and asking \$32,900

"A HOME THAT SAYS WELCOME"

Is this sharp 3 bedroom brick modern ranch with central air conditioning, 1 1/2 baths, unique decor, family room with natural fireplace, treed lot, full basement, attached 2 car garage, and good occupancy. \$35,500

2 LIVONIA LOCATIONS TO SERVE YOU

GA 1-5660 32398 FIVE MILE ROAD Livonia—Across from Bentley High School

GA 7-0733 33236 WEST SEVEN MILE Livonia—1 block east of Farmington Road

1-1 Homes For Sale

PLYMOUTH TWP., by owner, 2 bedroom aluminum sided, 2 1/2 car garage, large fenced in yard, gas barbecue, and light, \$24,500. 453-3118

1-1 Homes For Sale

PLYMOUTH, 3 bedroom Colonial, 1 1/2 baths, central air, large family room with fireplace, large master bedroom, 2 car garage. \$39,900. 453-7973

1-1 Homes For Sale

LIVONIA, 3 bedroom brick ranch, carpeting, drapes, pool, patio. Beautifully decorated. Buyers only. \$35,000. 35717 Dover. 453-6200

1-1 Homes For Sale

BY OWNER, Redford Twp. 3 bedroom ranch, carpet throughout, built-in range and oven, mortgage balance \$16,000, equity \$3,500. 533-9045

1-1 Homes For Sale

GARDEN CITY
Owner says sell, new house is ready. Sharp 3-bedroom ranch. Carpeting, 1/2-car garage, large professionally landscaped yard. \$22,000.
WESTSIDE
274-9400

1-1 Homes For Sale

BURTON HOLLOW—
OWNER TRANSFERRED
5 bedroom, 10 room, fully carpeted, face brick colonial on 80 ft. lot. Paved family room with natural fireplace, 2 1/2 baths, new Kitchen Aid dishwasher, disposal, built-in stove, oven, basement rec room, 2 car garage with opener. \$52,500. 421-9072

1-1 Homes For Sale

SOUTH REDFORD, By owner, 3 bedroom, brick bungalow, 2 car garage, finished basement, many extras. 255-1980

1-1 Homes For Sale

REDFORD
OPEN SUN. 2-5
9050 Brady, Beech Daly, Joy area. Prime area. Sharp 3-bed room brick ranch, family room, recreation room, remodeled kitchen, 2-car garage, much more. \$31,900.
Tomassini 274-9090

1-1 Homes For Sale

GARDEN CITY, Brick ranch. 3 bedrooms, family room, fireplace, appliances, intercom, 3/4 bath, 1,750 sq. ft. Partly finished basement. Fenced, patio, 2 1/2-car garage. Large corner lot. Builder. \$42,900. 421-8810
WESTLAND \$28,500
See this and stop looking
One look and you will buy it. Very clean 3-bedroom ranch with a beautiful kitchen, recreation room in basement, swimming pool in fenced yard, many more extras. Call GEORGE METZ
NORWOOD 522-2900

479 S. MAIN ST.
PLYMOUTH



453-2210

Three bedroom split level, 1 1/2 car garage. \$22,900.
Four bedroom 1 1/2 bath older home, large lot. \$24,500.
Three bedroom ranch, full basement, brick and aluminum. \$26,660.
Two family income in Plymouth, full basement, 1 1/2 car garage, nicely done inside. \$27,900.
Three bedroom brick ranch, built in 1967 in good area, finished basement, built-ins in kitchen. \$28,500.
1 1/2 story frame three bedroom older home, recreation room, 2 baths, car port, large lot. \$30,900.
Three bedroom colonial in new area, 1 1/2 baths, recreation room, dinette, garage, fenced yard. \$31,000.
Zoned general business, ideal location for small shop or other related business. \$31,900.
Small acreage and parcels west of Plymouth and Northville
"People With Purpose"

3 bedroom ranch, 1700 square feet, 1 1/2 car attached garage, above ground pool, extra large lot, real buy. \$37,500.
3 bedroom face brick ranch in one of Plymouth's better areas. 1 1/2 baths, 2 car garage, well point in garage for watering lawn. \$38,900.
Commercial zoning, excellent five bedroom home on 1/2 acre. 2 baths, 2 car garage. \$45,000.
Two-four unit apartments in Plymouth, each unit has range and refrigerator, new carpeting in living rooms, paved parking. \$46,900 each.
Old English Colonial, four bedroom, fireplace, 52x20 horse barn, all setting on 5 acres. \$59,500.
Large 3 bedroom brick ranch on 1 acre in one of Plymouth's finest subdivisions. \$65,000.
Centennial Farm, driveway lined with large maple trees, six bedrooms, large sundeck, located on nice hills on 5 acres. \$85,000.

J. L. HUDSON Real Estate

AT Hartford Realty, Inc.
Your Future Happiness is our Business



REDFORD
QUALITY RANCH
Immediate occupancy on this sharp 3 bedroom brick ranch, full finished basement, carpeting throughout, 1 1/2 baths, located in a prime brick area in South Redford. This home has to be seen to be appreciated, only \$25,500.
CALL GEORGE SACKLEH

WESTLAND — \$25,900
SHARP AS A TACK!
Spacious, 3 bedroom, brick ranch. Paved dining room, large living room, carpeted throughout, covered patio, 2-car garage, fenced lot. To see, Call Jim Jones

TREES — TREES — TREES
You get 17 of them with this extra clean 4 bedroom brick colonial on a large corner lot in a non-subdivision area. Other features include aluminum trim, 1st floor den, 1 1/2 baths, formal dining, fireplace, oversized 2-car garage, and country atmosphere. \$35,900.
Call Mr. Hamilton

WESTLAND'S FINEST
New Listing—Won't Last
This 3 bedroom ranch has it all! Carpeted throughout, modern kitchen, 24' family room, natural fireplace, covered patio off doorwall, central air conditioning, all aluminum trim and gutters, new privacy fence, extra nice rec. room, new vinyl storms and screens.
Call Bob Edwards

LIVONIA
KIMBERLY OAKS SUB.
Beautiful 4 bedroom center entrance colonial featuring 2 1/2 baths, dining room, family room with fireplace, kitchen with built-ins, tiled basement, 2-car garage. Priced to sell at \$44,900.
Call Clara Bakas

MERRIMAN-JOY ROAD
AREA
3 bedroom brick ranch offering formal dining room, 1 1/2 baths, full finished basement, all aluminum trim, beautifully landscaped lot, move-in condition, \$28,500.
Call George Gooding

PICTURE BOOK RANCH
only 2 years old on a big 100 ft. lot. Features central air, 3 extra large bedrooms, huge kitchen with separate eating area, paneled family room with natural fireplace, full basement, marble sills, thermopane windows. \$44,900.
Call Richard Bliznik

WOW — 7 BEDROOMS!
in this huge brick family home plus 2 full baths, huge 23' living room, giant kitchen, tastefully carpeted throughout, full basement, garage and much more. Just listed—can't last. \$37,900.
Call Hal Roman

OVERBUILT
for someone's benefit (yours now) \$35,900. Attached garage, family room with natural fireplace, rec. room in basement and full bath, covered patio, 1st FLOOR LAUNDRY ROOM, 3 bedroom ranch with double vanity bath, easy financing. Call Bob Ballard



33539 Plymouth Rd.
LIVONIA
261-2000
Ask About Our
Transferee Plan

1-1 Homes For Sale

FEEL NO PAIN
Owning this three bedroom brick ranch located in an excellent neighborhood. Spacious kitchen, dining ell, patio and fenced yard. \$28,900.
626-8700
CRANBROOK
Assoc. Inc. Realtors

1-1 Homes For Sale

CHARMING professionally decorated 4 bedroom, 1 1/2 bath Colonial, located in picturesque, Plymouth near schools on tree-lined street. Call for appointment after 6 p.m. 453-0164

1-1 Homes For Sale

MIDDLEBELT-AVONDALE
IMMACULATE
describes this 3 bedroom brick ranch, finished basement with bar, room in basement could be 4th bedroom. 18' circular pool with filter and cover included. Full price \$22,500. Hurry! Call John Haker.
NORWOOD 255-1700

1-1 Homes For Sale

HARTFORD KE 7-6808
S. LYON area, 3 bedroom tri-level, built in 1964, private road, with approximately 2 acres, large wooded area across the street, large bright rooms recently redecorated, hot water base board heat, built-in fireplace, horses allowed, 1 1/2 miles from I-96 expressway, 1 acre could be sold quickly for \$6,000, \$31,500 total, owner. 457-6953

1-1 Homes For Sale

REDFORD
CALL US
for details on this 3 bedroom brick ranch, full finished basement, 1 1/2 car garage. Taxes under \$400. \$26,500.

1-1 Homes For Sale

LIVONIA—6 Mile-Levan area. 4 bedroom, 2 1/2 bath, colonial. Family room, many extras. \$17,900. 453-6372

1-1 Homes For Sale

BEECH AND SCHOOLCRAFT
Popular Western Heights sub. Brick, 3 bedrooms, family room, kitchen built-ins, 2 car attached garage. Central air. 1 1/2 baths, beautiful 20x40 inground pool. \$39,500. 25337 Donald, Redford Twp. KE 3-1849

1-1 Homes For Sale

THIS HOUSE
TALKS TUDOR
It's practical, its pretty and the price is right—\$31,900. Bedrooms 3—attached garage—family room—streamlined kitchen.
Call Bob Ballard
HARTFORD 261-2000

1-1 Homes For Sale

OWNER 3 bedroom brick ranch newly carpeted, basement, \$25,900. 32555 Judy, Westland. 261-3763

1-1 Homes For Sale

WESTLAND, Extra sharp tri-level, 3 bedrooms, 2 1/2 baths, natural fireplace, large family room, central air, recently redecorated, 2 car garage. Livonia schools. Assume 7% mortgage. \$35,500. 421-6556

1-1 Homes For Sale

Two-four unit apartments in Plymouth, each unit has range and refrigerator, new carpeting in living rooms, paved parking. \$46,900 each.

1-1 Homes For Sale

OPEN SAT. 1-4
Farmington Twp. 22191 N. Brandon. 9 Mile between Middlebelt and Inkster. Go to Treadwell Blvd., S. off 9 Mile to Brandon. 4 bedrooms, 2 1/2 baths, built-in, finished basement with wet bar and electric log fireplace, large lot, 2 car garage, price reduced to \$35,900.

1-1 Homes For Sale

ARCOLA ST.
LIVONIA
Between Plymouth and W. Chicago. 3-bedroom, nice kitchen, breezeway to 2-car attached garage, basement. \$26,900.

1-1 Homes For Sale

LOVE
31201 Plymouth Rd., Livonia GA 2-9278 937-1120

1-1 Homes For Sale

WESTLAND
Cherry Hill-Palmer area, 3 bedroom ranch, large country kitchen, large family room with fireplace, full basement, 2 car garage. Near public and Parochial Schools, many extras, refinance or assume 5 1/4% land contract. \$25,900. Immediate occupancy. 421-6416

HOMES FOR LIVING

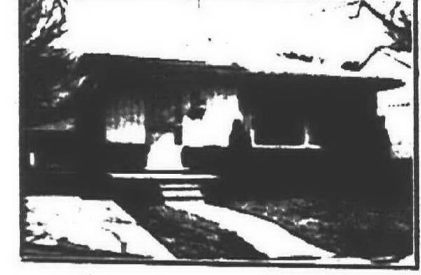

SPARKLE! SPARKLE!
3 bedroom ranch. New carpeting in living room, kitchen, and dining area. Full tiled basement. 2 1/2 car garage. Located in DEARBORN HEIGHTS. \$24,900.



MAKE A DATE
To see this 3 bedroom ranch located on nicely landscaped corner lot. Window treatments stay. Family room with fireplace. Features a 16x32 foot inground swimming pool surrounded by Redwood patio and deck. Located in nice area of LIVONIA. \$33,900.

WARM AS TOAST

3 bedroom 1 1/2 bath ranch. Kitchen built ins. Carpeting thru-out except 1 bedroom. Large dining area. Full basement partially paneled. Fenced yard. \$29,900.

GRANDEUR & DISTINCTION

Quality built 5 bedroom 2 1/2 bath English Tudor. Formal dining room. 1st floor laundry. Carpeted thruout. 2 car finished garage. Located on 3/4 ACRE NORTHVILLE MAILING. \$63,900.



THOMPSON-BROWN
Residential Resale Division
41120 W. FIVE MILE RD.
261-5080 or 455-2700



Jewel
15621 FARMINGTON ROAD
LIVONIA
261-7740

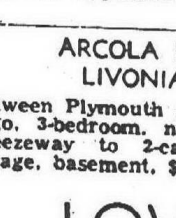

LOVE
31201 Plymouth Rd., Livonia GA 2-9278 937-1120

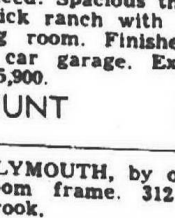

HUNT
261-5880

SPACIOUS COLONIAL

Open Sun. 1-5, Livonia, central air, 4 bedrooms, 2 1/2 baths, first floor laundry, formal dining room, large kitchen snack bar, place in sunken family room with door-wall to brick patio, basement, 2 car attached garage, carpeting, drapes, range, dishwasher, desirable area. Owner transferred. 17787 Fairway Dr., asking \$46,900. 422-8496

WESTLAND, by owner, 3 bedroom brick ranch with full basement, partially finished, 1 1/2 car garage, above ground pool, carpeting and custom area. Extras. Open Sun. 1-5 p.m. or by appointment. \$26,500. Immediate occupancy. 421-6416

PLYMOUTH, by owner, 2 bedroom frame, 312 North Blvd. 453-4899

SERVING ALL OF WESTERN WAYNE COUNTY SINCE 1922

GARLINGS REAL ESTATE

Four bedrooms, 2 baths, family room, natural fireplace, beautiful finished basement, 2 car garage. Owner transferred. \$34,900.
Custom 3 bedroom ranch on 181x190 lot. Full basement, stone fireplace, attached 2 car garage. Dining room. \$42,500.
Three bedroom brick ranch on dead-end street. 1 1/2 car garage. Sharp. Only \$24,900.
MULTI-LIST SERVICE
199 N. MAIN ST.
PLYMOUTH
453-4800 427-7797

THUNDERBIRD MODEL—an excellent 3 bedroom brick ranch with full dining room, 2 1/2 car garage, full basement, good mortgage assumption. Florida bound owners want sale! Price \$31,900 Call 261-1600

RANCH—3 bedrooms with finished basement, carpeted thru-out, built-in oven and range, 2 car garage, good mortgage assumption. Price \$29,900 Call 261-1600

LARGE 80'x262'—parcel on Five Mile Road, a 3 bedroom one floor home has family room with natural fireplace, also natural fireplace in living room, new gas baseboard heat, excellent future potential we feel. Price \$29,700 Call 261-1600

ECHO VALLEY — FIRST OFFERING — Don't deny yourself the most rewarding visit to this custom rambling ranch on king size lot. You will see 3 spacious bedrooms, 1 1/2 baths, large living room and family room with 2 way fireplace. Home is carpeted throughout ready to enhance your furnishings, also attached garage for your added convenience. \$42,900. Call 349-5600

JUST LISTED—4 BEDROOM COLONIAL —Kitchen built-ins, formal dining room, family room with full wall fireplace, plush carpeting, full basement and 2 car attached garage. \$41,500. Call 453-0012

ALUMINUM—3 bedroom ranch, family room, 2 car garage, large fenced lot, low interest mortgage assumption, handy to Sears Mall. Price \$24,900 Call 261-1600

BUNGALOW—with formal dining room, face brick, 2 bedrooms, expansion attic, gas F.A. heat, prepped for air conditioning, all drapes and curtains included, 2 car garage with enclosed patio, handy to Devonshire Recreation Center and Ice Rink. Price \$27,500 Call 261-1600

the right home is important to kids, too!

The home you buy will be important to your family for many years to come... and if you have a growing family, you will naturally want to consider the advantages for the children... fulfilling their needs now and for the future, too. Earl Keim Realty has hundreds of small and large homes from which to choose. We have the home to suit your needs.

JUST LISTED—GOOD ASSUMPTION—
This 3 bedroom brick ranch features homemakers dream kitchen with built-ins, large family room with natural fireplace, nicely landscaped lot. \$29,900.
Call 453-0012

SAVE THOSE EXTRA TRIPS TO SCHOOL—when you own this lovely 3 bedroom colonial located within walking distance to all schools. Also enjoy large kitchen and formal dining room, 1 1/2 baths, rec room, garage, all on an oversized lot. \$36,600.
Call 349-5600

JUST LISTED—4 BEDROOM COLONIAL —Kitchen built-ins, formal dining room, family room with full wall fireplace, plush carpeting, full basement and 2 car attached garage. \$41,500.
Call 453-0012

ALUMINUM—3 bedroom ranch, family room, 2 car garage, large fenced lot, low interest mortgage assumption, handy to Sears Mall. Price \$24,900 Call 261-1600

BUNGALOW—with formal dining room, face brick, 2 bedrooms, expansion attic, gas F.A. heat, prepped for air conditioning, all drapes and curtains included, 2 car garage with enclosed patio, handy to Devonshire Recreation Center and Ice Rink. Price \$27,500 Call 261-1600

NEW ON THE MARKET—3 bedroom brick tri-level with colonial charm —Family room, 2 full baths, large lot, excellent landscaping, 2 car garage. \$31,900.
Call 453-0012

PLYMOUTH AND NORTHVILLE AREA HOMES
CALL THE SHERIFF—Someone's about to steal this newly listed ranch in Northville Township. Perfect starter or retirement home on extra large lot. Good assumption. Call for details. \$25,900.
Call 349-5600

ADORABLE CAPE COD IN TOWNSHIP —Aluminum sided, 3 bedrooms with 1 1/2 baths, full basement, carpeted throughout, garage. \$26,000.
Call 453-0012

EXCELLENT CITY NEIGHBORHOOD—Newly carpeted 3 bedroom brick ranch, modern kitchen with dishwasher, close to schools and shopping. \$28,500.
Call 453-0012



15707 Farmington Rd.
Livonia Office
1115 S. Main St.
Plymouth Office

1-1 Homes For Sale

LIVONIA, spacious brick b-level, 3 bedrooms, 1½ baths, garage, fenced, \$29,900. 427-1850

LIVONIA—\$27,900

- 3 bedroom brick
- Finished basement
- Carpeting throughout
- Bar and ½ bath
- Inground pool
- Immediate occupancy

JIM SCHRODERUS
Carleton 261-0400

LIVONIA CENTRAL AIR

Those hot summer days won't bother you here. 3 bedrooms, 2½ car garage, 1½ baths, full basement, wet plaster, Florida room, priced right at \$29,900.

Call Jim Becker
HARTFORD KE 7-6808

LAKEFRONT brick ranch on Crooked Lake with built-ins, air conditioned, plus lots of extras. 437-0668

COUNTRY ELEGANCE

Beautiful 10 acre country estate with four bedroom colonial. Large formal dining room, library, built-in kitchen with breakfast room. Beautifully landscaped grounds. Quarter mile riding ring. 9 horse stalls and other buildings. Swimming pool and two cabanas. \$115,000.

626-8700
CRANBROOK
Assoc. Inc. Realtors

T.N. "17,900"

is the full price for this 3 bedroom home, new kitchen, on 180' treed lot, and a mortgage balance of \$13,700 to assume. See it now this one won't last. Phone 453-7733.

Tom Notebaert
Real Estate
1205 S. Main St.
Plymouth, Michigan

1-1 Homes For Sale

GRAYLING vicinity, 3 bedroom, aluminum sided home, full basement, 2 car attached garage on 20 acres. 729-0622

SUMMER IS NEAR LAKEFRONT HOME

Why miss out on this summer's enjoyment? This 2 year old home has family room, central heat, fireplace, 3 bedrooms, 2 baths, and is located right on one of the prettiest views in Southern Michigan. Only \$36,900.

HARRISON-MOORE
427-9030

PINKNEY AREA Strawberry Lake

Lake privileged 2 bedrooms, living room, dining room, utility room, newly remodeled kitchen, \$21,500, after 6 and weekends. 313-228-4574

WESTLAND
2 YEARS NEW
\$31,500

Lovely 3 bedroom brick colonial, full basement, 1½ baths, carpeting thru-out family room with natural fireplace, attached 2 car garage. Terms available.

Call Jim Courtney
HARTFORD 522-7252

WESTLAND. By owner. 2 years old. Near Cherry Hill and Newburgh. 3 bedrooms, all brick ranch. Full basement, patio, kitchen, 21-ft. family room with fireplace, auto matic carpeted. Completely equipped. custom draperies included. \$33,900. 728-7470

FARMINGTON TWP. RANCH

\$23,700, G.I.

Terrific buy! 7 large rooms, big fenced yard, 3 bedrooms, attached garage, paved streets, custom built, don't miss this, call Fred Richter.

Hickory Hill 522-5200

WESTLAND LARGE LOT

3 bedroom, aluminum, gas heat, quick possession. \$18,950 full price.

LEE
henkelman div. 476-6161

1-1 Homes For Sale

LIVONIA, by owner, colonial, 4 bedrooms, 2½ baths, formal dining room, living room, family room with fireplace, attached garage, many many extras. \$45,900. 421-4432

WESTLAND TONQUISH SUB.

33728 ARROWHEAD
OPEN 2-5 SUNDAY
WHY NOT ??

Make that new location in this 3 bedroom brick ranch offering almost 1,200 sq. ft. 1½ baths, finished basement with artificial fireplace, attached garage. Extras. Only \$25,900.

CALL NANCY
278-1811 278-3822

STATE WIDE

LIVONIA. By Owner. Custom built quad-level. 4 bedroom brick, 2 full baths. Large family room with fireplace, 2½ car attached garage. Formal dining room. Fully carpeted and draped. Large patio, professionally landscaped, automatic sprinkler system. Must see. Excellent condition. \$49,500. 421-6771

SOUTHFIELD BUNGALOW

Features 4 bedrooms family room with beamed ceiling, all built-in kitchen, large laundry, central air, attached garage. Priced at \$27,500.

COMPLETE MULTI LIST INFORMATION
The Durbin Co.
Realtors Open 9-9 559-8181

GARDEN CITY area, 3 bedroom brick ranch, fully carpeted and draped, living room with fireplace, kitchen includes range, disposal and eating area. Finished basement, large covered patio with fenced yard, 2 car garage. \$26,900. Open to offers, by owner. 425-6793

WHO WANTS

To buy an ordinary three bedroom brick ranch, when something like this, is priced below. Finished basement, garage, excellent all brick location. Door wall to large patio and July 1st possession. Compare it, at only \$22,900! Call 522-8300.

Integrity

1-1 Homes For Sale

LIVONIA. Colonial 3 bedrooms, 1½ baths, carpeting, drapes, country kitchen, family room with fireplace, attached 2 car garage, newly decorated. High thirties. 464-1317

JUST REDUCED TO \$26,900

Only 3 years young, 3 bedrooms, 2 baths, large family room with fireplace. Excellent school, located in Westland. Call EDD COMBS

NORWOOD 522-2900

LIVONIA, 3 bedroom ranch, central air conditioning, 2½ car garage, large corner lot, carpeted, 1½ baths. \$28,900. 421-2555 PR 1-4000

MAGIC WORDS

165 FT. FRONT—LOT CENTER HALL ENTRANCE REDWOOD DECK POOL WOODED LOT FAMILY ROOM NATURAL FIREPLACE CARPETED COMMERCIAL POTENTIAL \$24,900

Ask for Bob Ballard
HARTFORD 261-2000

LIVONIA, 3 bedroom brick ranch, 1½ baths, 2 car attached garage, paneled family room with disposal and built-in dishwasher, raised redwood patio, gas barbecue, \$33,500. Assumable mortgage. 464-0135

RALPH W. ALDENDERFER

REAL ESTATE

ON ½ ACRE in open area. Nearly new ranch has family kitchen plus dining room, family room and full basement. Two and ½ car garage. All like new. \$39,900.

PLYMOUTH TOWNSHIP. All brick home on main street in commercial zoning. Home operated beauty shop permitted; garage. Contract terms available. \$25,500.

CUSTOM BUILT lifestyle home on ¾ acres of natural beauty. Many trees. Owner retired. Attractive condition in and out. \$64,900.

453-0343

670 S. MAIN ST. PLYMOUTH

1-1 Homes For Sale

WESTLAND. Livonia schools. Lovely 3-bedroom brick ranch. Excellent condition. New carpeting, tiled basement, 2½ car, 4½" - \$27,200. 522-0628

WESTLAND

Livonia Schools. Near Hines Park. 3-bedroom brick ranch. Carpet throughout. Built-in dishwasher. Fenced. \$22,500. Vacant 3-bedroom ranch, no mortgage costs, only \$16,500. FHA.

WESTSIDE
274-9400

ROSEDALE GARDENS. Livonia. 9 Bedroom brick colonial, fireplace, formal dining room, family room, 2 car garage, \$31,900. 261-8937

Livonia—Norwich Street

IT HAS EVERYTHING!

Fresh on the market is this extra fine 3-bedroom face brick family-style ranch with a 16-foot family room including natural fireplace, carpeted living room, excellent table space in modern kitchen, fourth bedroom or office in basement, 1½ baths, large lot, special landscaping. Priced at only \$34,900.

John H. Hussey
Realty
522-6000

11655 Farmington Rd., Livonia

LIVONIA. Sharp 3 bedroom brick ranch, in prime location. 1½ baths, 12'x23' living room with fireplace, basement, new kitchen, fenced. 522-5481

1-1 Homes For Sale

PLYMOUTH TWP. 4 bedroom, brick Colonial. Full basement, 2½ baths, dining room, built-ins, family room with fireplace, 2 car attached garage. \$41,500. 453-1224

SOUTHFIELD BUY

Sharp 3-bedroom Colonial, aluminum sided, 1½ baths, den, full basement, gas FA heat, a great buy at \$25,500. Possible assumption.

BALL
Realtor 398-6800

FARMINGTON TWP. large 3 bedroom brick ranch, attached 2 car garage, on ¾ acre landscaped lot, 2½ baths, 2 fireplaces, paneled family room, \$48,500. Owner, 474-8394

LIVONIA 1st OFFERING

3-bedroom brick ranch, full basement, carpeting, 2-car garage, above-ground pool.

GUARDIAN

BY OWNER, 2 bedroom, carpeted, full basement, aluminum siding, 2½ car garage. Corner lot, fenced. KE 7-6189

261-4471

FARMINGTON

A GREAT MOVE TO this immaculate custom brick ranch on a well landscaped scenic wooded setting with spring fed lagoon, 3 bedrooms, 1½ baths, pleasant kitchen with eating space, dining room, family room with fireplace and doorwall to patio, gas heat, 2½ car garage and more. \$47,500.

NORTHVILLE

COULD BE YOURS. Attractive brick and aluminum colonial in handy location. Deluxe kitchen, dining room, family room fireplace, basement, gas heat, garage, patio. \$38,000.

SOUTH LYON

SPARKLING NEW Aluminum sided ranch on ½ acre site in Lyon Twp. Paneled family room, big kitchen, utility room, 1½ baths, 3 bedrooms, fully carpeted, 2½ car garage. Deal right. \$24,900. 3 minutes to expressway between 10 and 11 Mile Rd.

Johnstone
Johnstone
REALTORS

24040 Orchard Lake Rd. nr. 10 Mile Rd.
Member Office UNRA Multi-List
CALL GR 4-2177

1-1 Homes For Sale

LIVONIA, by owner, Rosedale Gardens, by appointment only, whether you entertain in the beautifully finished rec. room with bar or in the kidney shaped, heated, in the ground pool with diving board you'll like this spotless 3 bedroom brick ranch on large landscaped lot, office, 1½ baths, carpeting, drapes, oversized 2 car garage, owner leaving state, \$36,800, buyer only. 425-6484

LIVONIA RANCH

Large custom built home on nice wooded lot. 3 bedrooms, country kitchen, natural fireplace. Family room, full finished basement. Many extras. \$48,500.

JOHN COLE
REALTY

25105 W. 6 Mile Rd.
255-5330 KE 7-5313

LIVONIA—BY OWNER

Colonial, 3 large bedrooms, loads of closet space, 21x11½ country kitchen, natural fireplace, doorwall to patio, 1½ baths, professionally finished recreation room with bar, attached 2 car garage, kitchen bar, landscaped lot, located S. of Idyl Wyld Golf Course, owner transferred, approximate occupancy July 1, asking \$35,900. 261-4471

1-1 Homes For Sale

WESTLAND. By owner. 3 bedrooms, 2 car garage, tiled basement, fenced yard, carpet and drapes included. Corner lot 80x120. \$28,500. 427-5748

\$18,500 GARDEN CITY

Sharp three bedroom 1½ story home. Large 80 ft. lot. Close to schools and shopping. Call now, before it's sold.

HUNT
261-5880

LIVONIA, open, owner, brick, 3 bedroom ranch, 2½ car garage, professionally landscaped, low maintenance yard, \$29,900. 427-8843

WESTLAND

Large 3 bedroom tri level in Westland's nicest area, 1½ baths, attached garage. 20x16 ft. family room. Covered patio. Close to schools and shopping. Only \$29,900.

Call Jim Becker
HARTFORD KE 7-6808

FARMINGTON Township. By owner. Four bedrooms, 2½ bath Colonial. 29031 Glenarden. 476-2867

1-1 Homes For Sale

Plymouth Twp. Lakepointe Colonial

New on market, beautiful 1 owner 4 bedroom brick colonial. All aluminum trim, full basement, dining room, 2½ baths, family room with natural fireplace, central air, 2 car attached garage. \$46,900.

Call Jim Courtney
HARTFORD 453-7600

PLYMOUTH Township. Tri-level, 3 bedrooms, 2 baths, large kitchen built-ins, family room with fireplace, carpeted. \$34,500. 455-2434

PLYMOUTH AREA

\$29,500

Gray brick ranch that offers 3 bedrooms, large living room, built-ins, extra large dining area, patio, full basement, insulation and 2½ car garage. Asking \$29,500.

Call Nancy Crosby
HARTFORD
522-7252 453-7600



893 W. Ann Arbor Trail
Plymouth

453-1020

Multi-List Service

PLYMOUTH—604 Jener St.—A delightful residential area. Ideal 3 bedroom, all brick one story home for retired couple or small family. Immaculate. Finished basement. Excellent terms available. Priced in the twenties for action!

551 EVERGREEN—Location counts! Newly decorated clean, two bedroom brick home. Dining room. Basement. Beautiful yard. Call for details.

11532 MORGAN—Larger than it looks. Immaculate ranch. 4th bedroom. Finished basement. Luxury carpeting. Dinette. Beautifully decorated. Call for appointment. Low thirties.

JASTER REAL ESTATE

Over 22 Years Dependable Service

LIVONIA. Beautiful 3 bedroom brick ranch. Full finished basement. Built-ins, doorwall to patio, 2½ car garage, central air. Owner transferred. \$30,200.

WESTLAND. Three bedroom ranch. Large fenced lot. Sharp home. 2-car garage. \$24,900.

WESTLAND. Hospital clean—Where in Westland can you find a beautiful aluminum ranch, 1,250 sq. ft. of living space, carpeting, full wall fireplace, gorgeous bath, 2-car attached garage. Only \$22,900. FHA terms.

WESTLAND. One for the money soon to go, this three bedroom face brick ranch with large fenced lot, 2 car garage only \$24,900.

LIVONIA. Spring has sprung in this sharp three bedroom home with finished basement, carpeting, 1½ baths, attached 2-car garage. \$32,550.

LIVONIA. A dream home. This four bedroom brick ranch. Built-ins, family room with fireplace, 2 car garage plus more. Only \$33,500.

LIVONIA. Sharp and clean this 3 bedroom face brick and aluminum ranch with attached 2 car garage. Newly decorated, built-in carpeting, full basement. Only \$35,900.

LIVONIA. Prime area in Rosedale Gardens. This large 3 bedroom ranch with over 1,000 feet of living space, full finished basement, carpeting, fence and attached 2 car garage. \$36,900.

WESTLAND. ¼ acre surrounds this 3 bedroom aluminum sided home. 2 car garage. Real country living. Just \$22,900.

31250 PLYMOUTH ROAD

RESIDENTIAL
COMMERCIAL

522-1500

MAKE YOURSELF AT HOME



Custom quality brick ranch on a beautiful ¾ acre setting offers 3 bedrooms, formal dining room, 1½ baths, laundry room adjacent to kitchen plus family room. Screened terrace. Call for appointment.

\$41,400

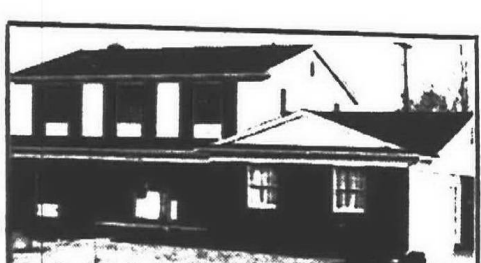

2100 square feet of luxury brick colonial on 88 foot lot has 4 bedrooms—2½ baths, Family Room, CENTRAL AIR, completely carpeted, basement and garage in Greentrees Subdivision. Just right for you.

\$49,500



CHOICE CAMBRIDGE VILLAGE RANCH. 3 bedrooms, 1½ baths, kitchen built-ins, paneled rec. room, carpeting and other extras.

\$28,800



Vacant—for immediate possession. This 3 bedroom, 2 bath Cape Cod also features fireplace, dining room, den, modern kitchen, tiled basement and garage on 70x135 lot. Owner extremely anxious.

\$33,900



STOP—LOOK—and BUY!! This is a super sharp 3 bedroom, 1½ bath brick ranch with den and family room on ½ acre Southfield lot. Completely carpeted. Immediate occupancy.

\$38,900



STOP reading and CALL NOW!! If you want a 2500 sq. ft. brick colonial with 4 bedrooms, 2½ baths, family room, main floor laundry and mud room plus a paneled den and a fantastic kitchen with double self cleaning ovens, all the other built-ins and carpeting. Upstairs are 4 generous bedrooms and 2 full baths. All this on a lovely landscaped lot 112'x150' in Farmington.

\$59,500

The Hartman Group, Realtors 352-2700
26250 Northwestern, Southfield, Michigan 48076



ORCHARD LAKE. For those with the "champagne taste" we offer this magnificent Bloomfield on the Lake 4 bedroom New Orleans Colonial. Accented by a beautiful landscaped orchard lot it offers extras of incomparable quality. Call 851-1900 (112078)



GARDEN CITY. Here's a cozy, homey 3 bedroom bungalow with charm and it's neat as a pin. Features include all wet plaster, 1½ baths, full basement, enormous living room and a 1½ car garage, all for only \$26,900. Call 261-0700 (12629)



WESTLAND. Feel like falling in love again?? Here's your chance!! Charming 3 bedroom family home designed for modern day living and featuring a 20' family room with natural fireplace. Asking only \$34,900. Call 274-9510. (11266)

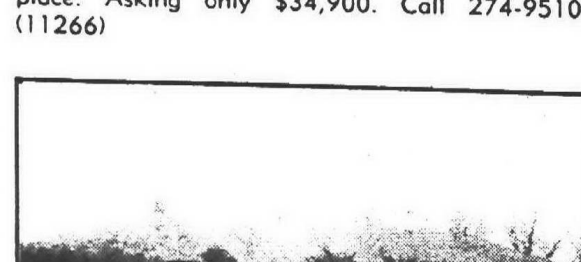

WEST BLOOMFIELD. Custom built Tri-level fronting on Upper Straits Lake with a panoramic view of the sunrise and sunset . . . The perfect home for quiet dinner parties, teens dance party or beach party. Call for details at 851-1900. (11010)

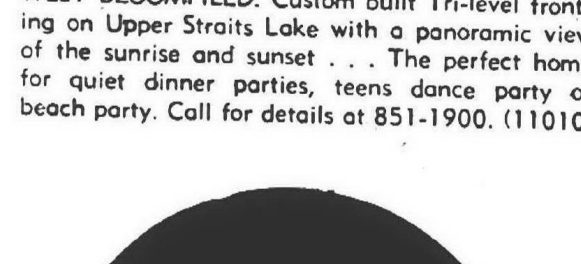

LIVONIA. The fun of casual living is offered in this appealing 3 bedroom 2 bath Cape Cod with beautiful swimming pool and 8' redwood sun-deck. Full basement, lovely, unique front and rear landscaping. First offering at \$39,900. Call 477-1111. (12500)



We make things simpler for you.

don't gamble when buying a home!

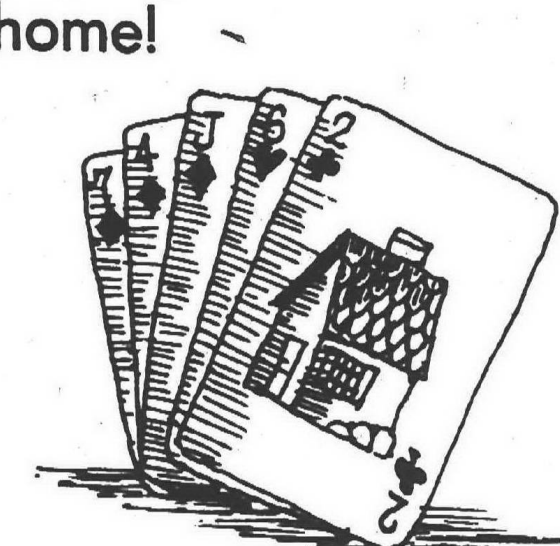

Purchase one of our Palace Guard protected homes from a Real Estate One Sales Associate. The Palace Guard Home Service Contract will provide you with one full year of FREE repair or replacement of the major heating, plumbing and electrical systems in your home.

Why take chances with your family's largest investment, call us today for more information.

in FARMINGTON
477-1111 or 851-1900

in LIVONIA
261-0700 or 261-2600

in DEARBORN HTS.
274-9510

in SOUTHFIELD
353-1800



FARMINGTON. Tired of being a taxi?? Walking distance to all schools and shopping center from this newly decorated, spacious 3 bedroom brick ranch. Country atmosphere but modern city conveniences. New on the market at \$39,900. Call 477-1111.



LIVONIA. Exceptionally lovely 3 bedroom ranch on large treed lot with a full tiled basement—ideal for parties, 2 car attached garage and a big family room for relaxing. 2 full baths—one off master bedroom. \$36,900. Call 261-2600. (12417)

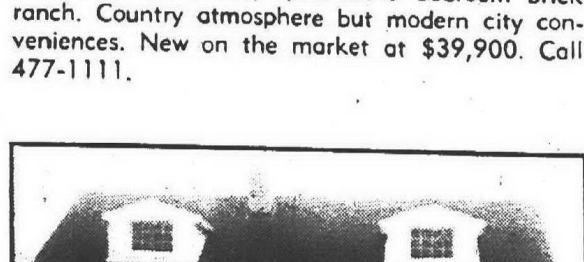

LIVONIA. The fun of casual living is offered in this appealing 3 bedroom 2 bath Cape Cod with beautiful swimming pool and 8' redwood sun-deck. Full basement, lovely, unique front and rear landscaping. First offering at \$39,900. Call 477-1111. (12500)

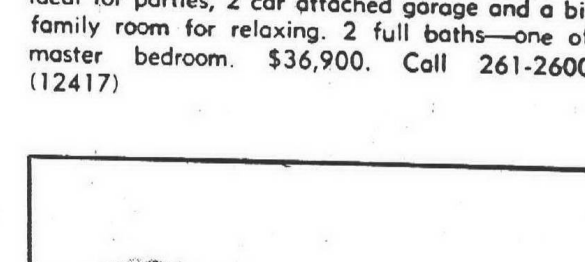

LIVONIA. A family room with unique Franklin fireplace is featured in this bewitching 3 bedroom face brick

1-1 Homes For Sale

FARMINGTON TWP. 5 bed-rooms, 2 1/2 baths, all newly carpeted, large family room, fireplace wall, country kitchen, built-ins, formal dining room, 2,400 sq. ft. 1 1/2 acre corner lot, many mature trees. 5 1/2% mortgage. \$34,900. 476-9225

PLYMOUTH SCHOOLS

Open Sun. 2-5

7747 Kaiser, Holiday Park Sub, south of Joy, between Newburgh and Haggerty. Heavy transfer area. Popular subdivision. Follow the signs and hurry to see this 3 bedroom brick ranch with a modern sunken living room, extremely large kitchen with large sunken carpeted dining area. Carpeted family room with natural fireplace, full basement, landscaping. A-1. Asking \$30,900. Owner's Florida bound.

Call Nancy Crosby
HARTFORD
522-7252 453-7600

GARDEN CITY. Conventional \$22,900 firm. 3 bedrooms, gray brick, carpeting, and dishwasher in large kitchen, 18 ft. x 4 ft. above-ground pool. Tiled basement, 1 1/2 car garage. Shown by appointment only. GA 1-1788

1-1 Homes For Sale

PLYMOUTH SCHOOLS. 3 bedroom ranch, 1 1/2 baths, country kitchen with built-ins, carpeted family room with fireplace, large basement, attached 2 car garage. Good assumption. \$33,900. 455-3129

COMMERCE LAKE PRIVILEGES

Offered by this three bedroom ranch home. Two full baths, formal dining room, enclosed porch overlooking nicely landscaped yard. \$26,900.

626-8700

CRANBROOK

Assoc. Inc. Realtors

Westland—Norma St.

NO SPRING CLEANING

This spacious 3-bedroom tri-level is in move-in condition, like new carpeting and throughout. Family size kitchen offers snack bar plus excellent table space. Step down family room, features natural fireplace with a raised hearth, attached garage plus many other features. Priced at \$30,900. Terms.

John H. Hussey
Realty
522-6000
11655 Farmington Rd., Livonia

1-1 Homes For Sale

WESTLAND'S FINEST NEW LISTING WON'T LAST

This 3 bedroom ranch has it all. Carpeted thru-out, modern kitchen, 24 ft. family room, natural fireplace, covered patio off doorwall, central air, all aluminum trim and gutters. New privacy fence, extra nice rec room, new vinyl storms and screens. Attached 2 1/2 car garage. Call

BOB EDWARDS
HARTFORD 261-2000

LIVONIA, sharp 3 bedroom

brick ranch, 1 1/2 baths, family room, fireplace, dishwasher, patio with custom cover, 2 car attached garage, full basement, completely landscaped and fenced, 5 1/2% mortgage, \$34,900. 427-7111

GARDEN CITY COUNTRY LIVING

Not many like this! Country living in the city. 3-bedroom brick on 1/2-acre lot. For details call DAVID C. C. SCHAFFER.

NORWOOD 522-2900

1-1 Homes For Sale

REDFORD. By owner, 3 bedrooms, newly carpeted living room and bedrooms, finished attic and basement, asking \$21,900. 255-9747

BELLEVILLE

Vacant 3-bedroom ranch, 2 years old, \$300 moves you in, payments \$125 a month or less if you qualify. \$19,000.

WESTSIDE

274-9400

WESTLAND, Tonquish Sub., by owner, 3 bedroom, 1 1/2 bath, quad-level, 22x15 family room with fireplace, built-ins, attached garage. \$28,900. 721-2423

WHITMORE LAKE PRIVILEGES

BUILD YOUR OWN HOME on this 175'x140' lot, all underground utilities. Only \$4,000 down on land contract. Call.

CHUCK JAMES

HARTFORD 522-7252

LIVONIA. Owner transferred. Executive custom built 3 bedroom ranch in lovely area close to schools. 1 1/2 baths, family room with natural fireplace, kitchen built-ins, finished basement, 2-car attached garage. Professionally landscaped. Patio. Asking \$40,000. Appointment. 261-4576

WESTLAND

3 bedroom, brick ranch. Double lot. Finished basement, covered patio, 2 car garage. \$23,500 full price.

LEE

henkelman div. 476-6161

THIRTEEN MILE-Orchard Lake

Three-bedroom brick ranch, 1,500 sq. ft., family room, 1 1/2 baths, 2 1/2-car garage, carpeted throughout, one mile from expressway. \$35,900. 477-9426

1-1 Homes For Sale

HUBERT LAKE FRONT HOME

3-bedroom brick home on Lake Front, 45 minutes from Livonia, \$31,900.

HORSE FARM

Modern brick ranch home on hill top, 2 1/2-car garage, surrounded by 14 acres of rolling land with stream. Northville Township. \$59,900.

LIVONIA

3-bedroom brick home in excellent neighborhood. P.L.A. \$19,900.

EARLY AMERICAN

Quaint 3-bedroom brick ranch with large kitchen built-ins, finished recreation room, huge covered patio, 2 1/2-car garage, large lot with trees. \$31,900.

END THAT SEARCH

Mint condition, 3-bedroom brick ranch, huge kitchen with built-ins, recreation room with bar and fireplace. 2 1/2-car garage. \$33,900.

DREAMS COME TRUE

Stunning split level, 3 bedrooms, 1 1/2 baths, full bath off master bedroom, huge living room and dining room, large patio, 2 1/2-car garage. \$34,900.

KING'S CASTLE

Contemporary Colonial, custom built executive home, huge living room, formal dining room, large kitchen with built-ins, family room with fireplace, 4 bedrooms, one with fireplace, additional room, glass enclosed pool with cabana and bar, finished recreation room, interior decorations from House Beautiful. Must see to appreciate. \$56,900.

HUBERT

A PROFIT SHARING BROKERAGE

422-7000

1-1 Homes For Sale

PLYMOUTH TWP. 3 bedroom brick ranch, paneled family room, fireplace, dining area, living room, kitchen, dining area, bedroom. Drapes, range, tiled basement. Corner lot. \$32,900. 455-1617

UNION LAKE OFFICE

363-7117

Ultra sharp and clean spacious 4 bedroom home with 2 full baths, 130 ft. on the water on Cedar Island Lake, 2 fireplaces, large living room, and family room, breath taking view of lake. Call for many extras too numerous to mention.

Lovely 4 bedroom quad-level

family room, 1 1/2 baths, 2 car garage, lake privileges to Union Lake.

HARTLAND OFFICE

632-7427

Immaculate ranch in Highland with finished walk-out basement, almost new, nice beach on Woodruff Lake and priced to sell at \$46,900.

Deluxe ranch being completed

on 4 1/2 acres in Highland, beautiful setting, \$54,900.

ENGLAND REALTY

3063 Union Lake Road
Union Lake
363-7117

12316 Highland Road 632-7427
Hartland, Michigan

HOLLY. By owner, 4 bedroom

brick ranch, 4 1/2 years old, 1 1/2 acre horse farm, rich rolling land, 2 horses, fireplace, 2 family rooms, walk-out finished basement. Master bedroom 14 feet x 24 feet. Many built-ins. Pool, berries and organic gardening. Low taxes. Quick possession. \$39,500. \$10,000 down or cash to mortgage of \$34,900. Will trade. Call Holly 634-9268

1-1 Homes For Sale

LIVONIA. 3 bedroom brick ranch, spacious living, dining room, kitchen, attached garage, patio looks out on large park-like lot. Come and see. \$34,900. GA 1-1407

HORSE LOVERS

Will find this large house and barn with 3 stalls ideal. The home has 4 large bedrooms, 21 foot living room, separate dining room, modern kitchen, full basement, automatic heat, all on a large 135x246 foot lot, it all can be yours for only \$27,500 Terms.

A GREEN THUMB

Will be able to put in a lovely garden on the 280 foot deep lot that goes with this 3 bedroom asbestos home in lovely Livonia. Carpeted living room, modern kitchen, automatic heat, storms and screens, a real bargain at \$19,900. Only \$900 moves you in.

A WESTLAND WONDER

That's this delightful 4 bedroom brick tri level that has been completely redecorated thru out, lovely modern kitchen, carpeted family room, 1 1/2 baths, automatic heat, aluminum storms and screens, 2 car garage, a complete home at only \$25,900. Excellent Terms.

USE OUR TRADE IN PLAN

GROSSMAN LIVONIA

427-3200 937-0140

1-1 Homes For Sale

SOUTHFIELD
Beautiful 4 bedroom all brick bungalow. Attached breezeway and 1 1/2 car garage. Living room with natural fireplace, 1 1/2 baths finished basement, beautifully landscaped. Ideally located. A-1 condition. \$34,900. By Owner. EL 6-5739

WESTLAND

LOOK NO FURTHER

An all brick 3 bedroom ranch, full basement, tiled and partitioned, fenced yard. Large kitchen, \$21,900. Call JOE SLAGA

HARTFORD 261-2000

THREE bedroom ranch with

basement, 1 1/2 baths, carpeting throughout. Large patio, 2 car garage. Excellent location. Asking \$29,800. Call 425-4155

REDFORD TWP.

SCHOOLCRAFT BEECH DAILY

Brick ranch located on garden-like lot. Charming 3 bedroom home has finished basement, 2 baths, carpeting throughout including kitchen, 2 car, all brick garage with breezeway, built-in barbecue. \$39,900.

HARRISON-MOORE

427-9030

LIVONIA. OPEN SAT.—SUN.

1965A Ingram, 4 bedroom ranch, 1 1/2 baths, family room. Central air, 2 1/2 car garage, kitchen built-ins. Patio, basement, fenced yard. Storms, screens. Must sell, \$33,500. After 5 p.m. 476-2491

REDFORD BRICK

JUST \$25,900

Sharp 3 bedroom home with full basement with bar. 1 1/2 car garage. Fenced lot. Gas heat and lots more. Located in excellent area near Chicago, Telegraph. Hurry! Call Now!

261-5880 HUNT

BY OWNER: Garden City, 3

bedrooms, fully carpeted, finished basement, 2 baths. Garage. Conventional preferred. GA 2-7441

DEARBORN HTS.

Brick ranch, 3 bedrooms, built 1970, complete modern kitchen with extras; 12-foot lot, very roomy, assumption. Total price \$22,900.

HUGHES AND ASSOC.

255-1115

GARDEN CITY 3 bedroom

ranch, full basement, 2 bedrooms, 2 car garage, \$30,500 or offer. Owner. 476-0458

STANDARD OIL STATION

Land, 3 bay, building and business. Small town that's growing!

LAND LOTS

3 1/2 ACRES, low down payment, balance on land contract.

4 BEDROOM HOME

2 1/2 Baths, under \$60,000, 1 1/4 acres of land, between Seline and Ann Arbor.

COMMERCIAL, INVESTMENT

LAND SPECIALISTS

Call Jim Weir 663-6789 or 769-8025

ANN ARBOR, MICHIGAN

THE HOME OF DISTINCTION



SPRING SPECIAL—9 flowering trees and loads of

Maples and Evergreens and flowers set off this delightful 3 bedroom Ranch on a 125x141 foot lot. Large living room, fireplace in the family room, and a bright cheery kitchen make this a real charmer. Be an early bird. Hurry! \$42,900.

WEIR

MANUEL SNYDER & RANKE

7285 ORCHARD LAKE RD. 851-5500

COUNTRY

Six acres, four bedroom frame home. Living room, formal dining, Country kitchen, bath, utility room, partial basement, mature shade trees. Enclosed porch. Plastered interior. 2 small out buildings, 1 1/4 miles north of I-96. \$31,500.

COUNTRY

3 Acres. Close to I-96, B1 Level, four bedrooms, 2 baths, family room with fireplace, hot water heat, large living room. Attached 2 car garage. Carpeting and intercom.

RANCH

Three bedrooms, living room, kitchen with eating space, laundry room, bath. Good access to US 23 Freeway. \$18,500.

COUNTRY

New Ranch, 1 acre lot. Three bedrooms. Large slate foyer, living room with Cathedral ceiling. Large formal dining room, kitchen with dark oak cabinets and eating space. Family room, full basement with open stairway. Dishwasher, disposal, central air conditioning, gas heat. Attached 2 1/2 car garage. Immediate occupancy. \$51,500.

LANTERN VILLAGE

1 Acre site, brick gambrel roof Colonial. Four bedrooms, 3 ceramic baths with vanity. Wet plaster. Kitchen with custom built-ins. Andersen double glazed windows, 2 way fireplace, paneled family room. Attached 2 car garage. Custom built with many extras. Immediate occupancy. \$50,900.

ACREAGE

See us for vacant acreage, 5 and 10 acre parcels. Wooded, rolling, and streams and some River property.

COMPLETE DESIGN AND BUILDING SERVICE

EARL W. KLINE

Real Estate

9981 Grand River, Brighton (313) 1-227-1021

"COMING or GOING" George Smith is the ONE to See!

Plymouth Office 702 S. Main Street

Garden City Office 27650 FORD ROAD

WESTLAND

Unbelievable, 3 bedroom, brick Ranch, large family room, basement, garage, \$28,500. 261-3434.

WESTLAND

Big Home, 3 bedroom Tri-level, family room, custom kitchen, 1300 sq. ft., 2 1/2 car garage, \$31,900. 261-3434.

WESTLAND

Well cared for brick Ranch, 3 large bedrooms, 2 baths, finished basement. Make offer. 261-3434.

WESTLAND

Schools close. Brick Ranch, 3 bedroom, dining area, basement, 2 1/2 car garage, \$25,900. 261-3434.

WESTLAND

Low Move In. 2 bedroom Ranch, large country kitchen, screened patio off 1 1/2 car garage, low taxes, \$14,250. 261-3434.

WESTLAND

Complete living, 3 bedroom Ranch, 1 1/2 bath, carpeted throughout, finished basement, corner lot, 2 car attached garage, \$29,900. 261-3434.

LIVONIA

Lots of space, large lot, 3 bedroom, brick Ranch, carpeting, basement, \$19,900. 261-3434.

WESTLAND

Starter Home, brick, cute, 2 bedroom, comfortable and cozy, full basement, low taxes, \$17,300. 261-3434.

PLYMOUTH SCHOOLS

3 bedroom brick ranch with family room, 1 1/2 baths, full basement, attached 2 car garage, on 3/4 acre. Call at 453-4840.

WESTLAND

4 bedroom tri-level has 2 full baths, 2 1/2 car garage, many extras. Call at 453-4840.

PLYMOUTH

3 bedroom asbestos Ranch with 2 car attached garage, fenced 100x150 lot. Won't last. Call at 453-4840.

LIVONIA

Brick Ranch has 3 bedrooms, 1 1/2 bath, full finished basement, 2 car garage and much more. Call at 453-4840.

PLYMOUTH SCHOOLS

4 acre farm with family room, large bedrooms, plus many out buildings. Call at 453-4840.

LIVONIA

3 Bedroom Brick Ranch with professionally finished basement, 2 full baths, bomb shelter, and much more. Call at 453-4840.

NORTHVILLE SCHOOLS

1 acre, 3 bedrooms, 2 1/2 car garage, maintenance free in and out. Call at 453-4840.

WESTLAND

Fantastic starter home, 2 bedrooms, 2 1/2 car garage, and extra large lot. Call today at 453-4840.

WESTLAND

Neat as can be, 3 bedroom, 1 1/2 bath brick ranch with built ins. Won't last. Call 453-4840.

NOVI

1971 Idea home. 3 huge bedrooms, fireplace in master bedroom, full wall fireplace in 26x14 family room, kitchen built-ins include trash master and oversize self cleaning oven, air conditioned, 1st floor laundry, full basement, attached 2 car garage. Call 477-6300. If no response call Lanny Horvath 522-9614.

4 BEDROOMS

Sparkling clean 4 bedroom colonial, family room with fireplace, 1 1/2 baths, attached 2 car garage, patio, immediate occupancy, just \$33,900. Call 477-6300. If no response call Phil Morse 522-2477. F-5.

Notice to Sellers

Transferred or moving out of town? We have 17 branch operations in Grand Rapids, Holland, Kalamazoo, Lansing and Metropolitan Detroit. We are one of the largest Realtors in the nation and offer the BEST referral service in the state. Let us help you make that move a smooth one.

477-6300

Bob Heindrichs, Mgr. 522-2152

OPEN 9 to 9 Also Open Sundays 21023 Farmington Rd. 477-6300

Don Hackbart 522-7397 Dennis Molva 474-2636 Chuck Bradsley 229-9178 Kirk Wangbichler 358-4228 Bob Cooney 421-1155 Gil Warncke 425-8925 Lanny Horvath 522-9614 Gary Dahlgren 758-1399 V. Vornhagen 522-1258 Ted Luttman 531-9231 Mark Gillen 425-1583 Dan Lesinski 421-3250 Jean Slason 421-5945 Phil Morse 522-2477 Fred Johnston 421-5135 D. Viazanko 837-5145

McKAY REAL ESTATE

AND CONSTRUCTION

MEL McKay LICENSED BROKER AND BUILDER

SERVING ALL OF LIVINGSTON COUNTY

2649 EAST GRAND RIVER, HOWELL (517) 546-5610

CITY PROPERTY

Majestic Colonial with four bedrooms, 1 1/2 baths. Country kitchen, formal dining room. First floor laundry room, den, screened porch fully carpeted, 2 car attached garage. Priced at \$39,500.

Two bedroom all brick Ranch home. Large living room. Formal dining room, kitchen with breakfast room, sun room. Full basement. Close to downtown. Must be seen to appreciate. \$35,000.

Four bedroom brick and aluminum Colonial featuring a custom kitchen, large family room with fireplace and walkout to patio. Large living room, formal dining room. Full basement, carpeting, 1 1/2 baths, 2 car attached garage. Paved drive, central air conditioning, city sewer and water. Priced at \$45,000.

Four bedroom home. Living room. Formal dining room, full bath, carpeting, 2 car garage, porch. Priced at \$26,500.

COUNTRY LIVING

6 Acres with four bedroom older home, aluminum siding, large country kitchen. Formal dining room, living room, 2 full baths. Close to expressway. Priced at \$39,900.

5.6 Acres. Three bedroom all brick Ranch. Custom kitchen, dishwasher, stove and disposal. Large family room and fireplace, walk out to patio. Carpeted, 1 1/2 baths, 2 car attached garage. Large lot. Immediate occupancy. Priced at \$34,900.

Four bedroom brick and aluminum Colonial featuring a custom kitchen with built-ins, dishwasher, disposal, dinette, living room, formal dining room, family room with fireplace, 1 1/2 baths, laundry room. Fully carpeted. Full basement, 2 car attached garage. Priced at \$48,000.

McKay Real Estate

also, 17 Offices in Grand Rapids, Holland, Kalamazoo, Lansing and Florida

Westdale co. "One of the Nation's Largest" also, 17 Offices in Grand Rapids, Holland

1-1 Homes For Sale

FARMINGTON. Custom ranch, 2,100 sq. ft., 3 bedrooms. Central air conditioning, 2 1/2 baths, first floor laundry. Wooded acre with stream. Owner. 478-9105

LIVONIA
MOVE IN CONDITION
3 bedroom brick ranch, built-ins in huge dinette area in kitchen. 1 1/2 baths, full finished basement. 2 car garage. 70 ft. lot. Owner leaving state, don't miss this home. Asking \$32,500. Call

CHUCK JAMES
HARTFORD 522-7252

WESTLAND. 3 bedroom ranch, full basement, completely carpeted, corner lot, swimming pool, excellent condition, beautiful neighborhood, job transfer forces low sale price. \$22,900. Assume or conventional. Buyers only. 729-4217

HILLTOP SETTING
For you to enjoy in this contemporary Bi Level in Farmington. 4 bedrooms, four full baths and two half baths. Formal dining room, all built in kitchen with large breakfast area. 50x30 pool and cabana. \$165,000.

626-8700
CRANBROOK
Assoc. Inc. Realtors

PINCKNEY Area — Enjoy the country in this fine three bedroom ranch home on 10 acres. Family room with fireplace, 2 1/2 baths, Thermo windows. Completely carpeted. 2 car garage. Large walk out basement. Many extras. \$55,000. Call 1-878-6661

MAKE OFFER
402 Sunset, Plymouth. Brick, large corner lot, 3 bedrooms. Excellent condition. By appointment. Owner. 453-8387

1-1 Homes For Sale

PRESTIGE RANCH
Big beautiful 1 1/2 story brick ranch, 3 bedrooms, 2 1/2 baths, family room, fireplace, large impressive entrance foyer, dramatic recreation room, 2 1/2-car attached heated garage, underground sprinkling.

Hickory Hill 522-5200
SOUTHFIELD. Roseland Woods. 3 bedroom brick ranch, paneled family room, beautiful drapes, carpeting, central air, wet plaster throughout, attached garage, electronic opener, full finished basement, rec room with bar and stall shower, dream kitchen. Owner will finance normal repairs for 1 year. Can assume 5 1/4 mortgage. Excellent buy at \$45,000. 553-2895

STARTER HOUSE
Older home on large 80x134' lot, needs some decorating, but has beautiful family room, natural fireplace, huge 2 1/2 car garage and only \$20,900.

HARRISON-MOORE 427-9030

REDFORD Twp. By owner, 1 1/2 story bungalow, 3 bedrooms, 2 down, 1 up. Carpeting, open stairway with wrought iron railing. Aluminum sided, storm and screens, awning. 235-5112

GARDEN CITY MIN. DOWN
Sharp 3 bedroom, brick ranch. Carpet, full basement, 2 1/2 car garage. Full price \$24,500. FHA Terms.

LEE
henkelman div. 476-6161

LIVONIA. near good schools and park. Attractive 3 bedroom brick ranch, 1 1/2 baths, family room with fireplace, partially finished basement, attached 2 car garage, patio. Nicely landscaped. By owner. Buyers only! 464-0022

1-1 Homes For Sale

GARDEN CITY DON'T MISS
the chance of \$25,900. Extra nice 3 bedroom brick ranch, full finished rec room, cheerful kitchen, 1 1/2 baths, 2 car garage. Great Big Lot. Great area. Owner anxious.

WESTLAND COLONIAL \$26,900
1st offering on this 3 bedroom colonial, 18 ft. country kitchen with doorwall to patio, 1 1/2 baths, attached garage. Excellent area. Owner transferred.

LIVONIA SPECIAL ROSEDALE MEADOWS
Excellent 3 bedroom brick ranch, dining room, tiled rec room, 2 car garage. Close to all facilities. Immediate occupancy. Now \$27,900.

Call
Helen Nixon
HARTFORD REALTY 261-2000

MILFORD Village. 3 bedroom ranch on corner lot. Finished basement with fireplace. Excellent location for shopping, schools and churches. \$28,500. Land contract available. CITY: 527, Schaeffer Real Estate, 304 S. Main St., Milford. Milford 1-855-1543; Hartland 1-852-7469

1 1/2 STORY GARDEN CITY
Sharp home with full basement. Completely carpeted, plus large Florida room. Only \$21,900. FHA or VA available.

HUNT 261-5880

1-1 Homes For Sale

LIVONIA
By owner, excellent condition, 3 bedroom brick, 2 car brick garage, 1 1/2 baths, new carpeting, finished basement. \$23,500. 422-0469

GARDEN CITY
Fashionable Florence, 3 bedroom brick ranch, carpeting, dishwasher, tiled basement, patio, garage. Only \$24,900 terms.

LAKE LOT
Pontiac Lake, 70 ft. water frontage. Only \$3,850.

GARDEN CITY
Rosslyn. Attached 2 1/2 car garage, breezeway, 3 bedroom, full basement, are only a few features of this Garden City brick ranch. You get your money's worth on this one.

WESTLAND
Fairchild. 3 bedroom ranch. Full basement, carpeted living room, big 12x12 kitchen. Only \$21,600. Terms available.

McFARLANE BROS.
Realtors Since 1924
28220 Ford Rd., Garden City 421-2400

BURTON HOLLOW. Livonia, unusual ceiling detailing in dining and kitchen area, sunken family room, with stone fireplace, centered in glass door-wall overlooking professionally landscaped lot. 3 bedrooms, 1 1/2 baths, finished rec room, bright cheery laundry room, 2 car garage, call owner, for appointment 522-9495

1-1 Homes For Sale

WESTLAND. 3 bedroom brick, 2 car garage, professionally finished basement, patio, nicely landscaped. Conventional mortgage. 721-5075

N. DEARBORN HTS. 26981 NORTHMORE
Executive type tri-level, 4 bedrooms, large family room with fireplace, overlooking 18'x34' pool, kitchen with built-ins. Attached 2 car garage. Asking \$47,500. Owner anxious.

N. DEARBORN HTS.
Spring Cleaning? Forget it, voted House Beautiful award. 3 bedroom ranch, over size 2 car garage, beautiful landscaping, many custom features. Priced low \$30's.

REDFORD 15023 DIXIE
Exceptional 3 bedroom custom built ranch, beautiful rec room with wet bar and fireplace, 1 1/2 baths, 2 car garage, Florida room. Priced for quick sale. \$34,500. Must see.

LIVONIA
Don't miss this very sharp 3 bedroom, centrally air conditioned ranch, professionally landscaped, located for the man that finds it necessary to travel, asking \$34,500.

LIVONIA 15756 ELLEN
Located in one of Livonia's finest developments, 3 bedroom tri-level with den, new carpeting, matching custom drapes in living room and family room, owner transferred, needs quick sale. Asking \$44,900.

JAMO, FRIES & DUGGAN ASSOC. 477-1900

OPEN Sunday 1 p.m.-6 p.m.
7770 Kaiser, Plymouth. Quad-level, 3 bedrooms, den or 4th bedroom. Large family room, fireplace, 1 1/2 baths. Attached garage. Carpeting. Large fenced, corner lot with patio. By owner. \$32,900. 453-5275

1-1 Homes For Sale

HEART OF PLYMOUTH
Brand new Colonial 3-bedroom home. Family room with studio ceiling, attached garage, 1 1/2 baths, full basement. Carpeting throughout yet to be selected. Immediate Possession

CHAMPION HOMES INC.
Plymouth Phone 455-5134
HOMES BUILT ON YOUR LOT IN 10 TO 12 WEEKS

GARDEN CITY VENOCY CR.
Sharp 3 bedroom brick ranch, wet plaster walls, dining area off kitchen, full basement, 1 1/2 car garage, above ground pool. All for \$23,900. Call JOE SLAGA

HARTFORD 261-2000

1-1 Homes For Sale

Livonia 18089 Fairway
Exceptionally lovely 3 bedroom brick, built-ins, 1 1/2 baths, family room with fireplace, full basement, 2 car attached garage, patio. Call Ted Dobbins Realty 946-9040

CRANSTON-LIVONIA SPARKLING COLONIAL
Owner transferred and wants a deal on this large, 3 bedroom, face brick with 2 car attached garage, new carpeting, family room, kitchen, built-ins including new dishwasher. Asking \$39,900.

HARRISON-MOORE 427-9030

1-1 Homes For Sale

LIVONIA. 3 bedroom brick ranch, central air conditioning, 2 1/2 car attached garage, built-ins. Family room, fireplace. Full basement, patio and professional landscaping. 464-2322

HORSES
Allowed. 2 1/2 acres. Beautiful brick 2 1/2 bedroom ranch. 2 1/2 baths. 3 fireplaces. Gas, hot water heat, full basement. Central vacuum system. John Hix, Newburg. Priced right.

JAMY 537-1950

1-1 Homes For Sale

WESTLAND — Three bedroom brick ranch with carpets, drapes, new kitchen with dishwasher, disposal, finished basement with bar, garage, fenced yard which opens up into a 100x200 yard area or Edward Hines Park. \$37,500 or assume mortgage. 261-4438

LIVONIA A GIVEAWAY
3 bedroom ranch, clean and sharp. Carpeted, 1 1/2 car garage. Fenced yard, all for \$21,900. Possible low assumption. Call JOE SLAGA

HARTFORD 261-2000

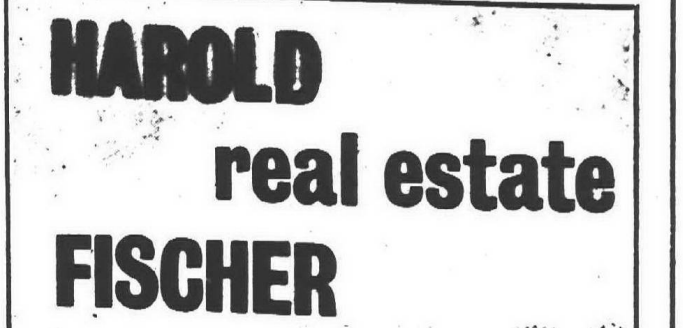

1108 S. Main St., Plymouth 455-5100

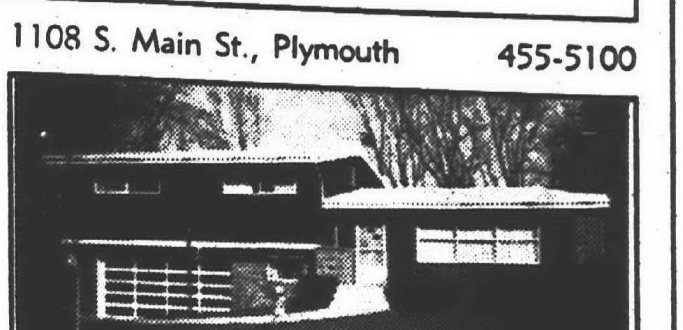

Large 3 bedroom home, central air conditioning, on large lot plus separate 465 sq. ft. mother apartment, 505 Byron.

All Areas...
NEW AND USED HOMES
2, 3, 4 BEDROOMS

HUD \$0 down
Government Guaranteed
for FULL LIST
and FREE INFORMATION
CALL 535-0066



vista
Realty Co.

Hartford Realty

WESTLAND \$23,900
3 bedroom brick ranch, attached garage, finished basement. Large yard with fruit trees.

WESTLAND \$25,900
Colonial, 3 bedroom, attached garage, family room, doorwall to patio and pool. Immediate occupancy.



WESTLAND \$28,900
Ranch, 3 bedroom, family room, doorwall to patio and large yard. 24x24 garage. Full basement. Home in excellent condition.

LIVONIA \$30,500
Ranch, 3 large bedrooms, 1 1/2 baths, finished basement. Beautiful built-in kitchen, large treed lot. 2 car garage.

PLYMOUTH \$5,000 assumes
Sharp 3 bedroom tri. Attached 2 car garage. Family room, beautiful court lot and more.

CALL
RAY ANTHONY
453-7600 522-7252

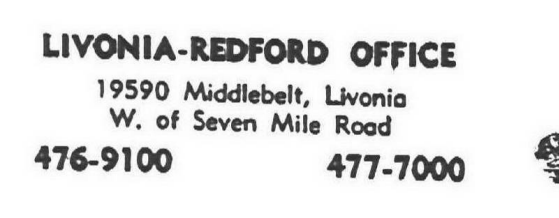
LIVONIA-REDFORD OFFICE
19590 Middlebelt, Livonia
W. of Seven Mile Road
476-9100 477-7000

SPRING TIME BUY
Overlooking the third tee of Western Golf Course. Redford 4 bedroom split level in move-in condition, 2 1/2 baths, formal dining room plus den, large finished basement with natural fireplace. If you're looking for the custom home with everything, this could be it. Don't hesitate, call now! Only \$59,900. 477-7000.



IF YOU ARE SERIOUS
About a home with many features, yet at a fair price we have it. Four bedroom quad-level in desirable Spring Valley of Livonia, 1 1/2 baths, studio ceiling living room, large kitchen with built-ins, dining area, and on and on. Don't miss this at only \$31,500. 477-7000.



ELEGANCE AND COMFORT
Spacious throughout. Fireplace in living and recreation room. Formal dining room. King size master bedroom with full bath on first floor. Full bath, 2 large bedrooms up. All new heating system with air conditioning and electronic filter. Extra large garage with lift. \$37,500. 477-7000.

FRANKLIN FARMINGTON
West Bloomfield Office
31000 Northwestern at Thirteen
626-9100

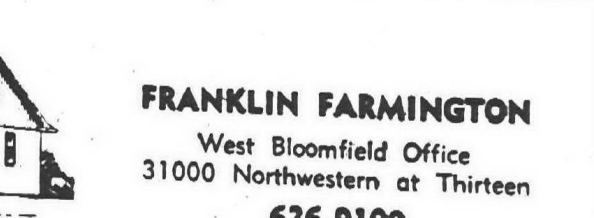
VERY UNIQUE
custom designed and built, step-up colonial on a magnificent, heavily treed lot within walking distance to West Bloomfield Schools. The boy windowed living room and big modern kitchen overlook your own forest of oaks, hickory and maple trees. Basement with built-in sauna, family room has stone fireplace and pegged floors. Only \$66,900.



GRACIOUS SUMMER LIVING
around your own heated in-ground pool with redwood deck and cabana, complemented by a lovely patio with gas grill. This spacious four bedroom tri-level is located in prime Deerfield Village. Large paneled family room has natural fireplace, a truly spectacular home for \$64,900.

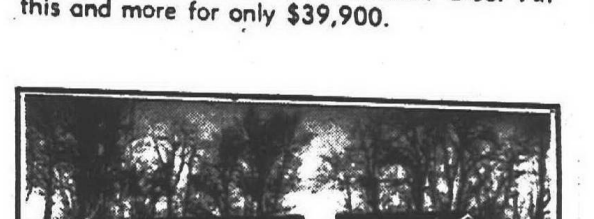

CAREFREE, ECONOMICAL LIVING
in this pretty, perky centrally air conditioned brick ranch in a super Farmington area. Three bedrooms, large fireplaced living room, full basement with spacious carpeted recreation room—ideal for the kids. Modern sunfilled kitchen has built-ins and breakfast area. All this and more for only \$39,900.



PRESTIGIOUS HOLLY HILLS
is proud to present this true contemporary bi-level with an open floor plan adding an air of excitement to this unique home. A dramatic family room, the fireplace in the large living room makes the room just perfect, formal dining room for entertaining and much more for \$44,900.

COLONIAL REAL ESTATE

Phone (517) 546-6440
2473 E. Grand River, Howell, Mich. 48843

HOW ABOUT YOU? PICKED A HOMESITE YET?
HOWELL—CLOSE IN—NEAR X-WAY
• Spacious building site 150x285. VA 30. \$60,000.
• Rolling 10 acre corner, stream. VA 31M. \$18,500.
• Hill top view, rolling 10 acres — really special. VA 31S. \$18,500.
• Secluded 10 acre, rolls slightly. VA 36. \$18,000.

WE HAVE CITY HOMES
• Howell, 3 bedroom. Ideal neighborhood, fenced yard, garage, only \$23,900.

COUNTRY HOMES
• Almost New 4 bedroom home, 1 acre, circle drive, bonus features include deluxe kitchen, sliding door off dining area to terrace, Northern pine setting in back yard, ideally located close to X-way. This well built custom home offers more for your dollar. CO 30. \$35,500.
• BRICK entrance, attached garage, stone fireplace, new carpet, wooded 1 acre on paved road near X-way—Howell. CO 26—\$28,500.

SMALL AND LARGE FARMS
• Custom built for owner, spacious home in mint condition, many bonus features include family room, delightful kitchen, many closets, attached two car garage, on 12 acres with stream between Howell and Fowlerville. CO 27.

EXECUTIVE ESTATE
• On 7 secluded acres with stream and spring fed pond. Luxurious 5 bedroom home, 5,500 sq. ft. Call for details. CO 44. \$110,000.

HILL TOP VIEW GOES WITH
• This remodeled 3 bedroom farm home, 5 beautiful rolling acres, large barn, other out-buildings. SF 40. \$41,000.

COUNTRY GENTLEMAN'S HORSE RANCH
• Howell, close in, near X-way, 10 acres partly wooded with stream, like new 5 bedroom home, spacious rooms, include family living room, unique cut stone log burning fireplace, many features of this quality built home include Andersen windows, large closets, custom designed kitchen, attached garage, new barn and fences. There's more VALUE for your dollar here. SF 43. \$75,000.

LAKE PRIVILEGE HOMES
• Everything you'd like a home to be, overlooking beautiful Silver Lake, spacious 3 bedroom home with stone fireplace in paneled family room, features many extra closets, built in china cabinet, attached garage, basement, spacious lot, nice area near US 25 X-way. There's room for a large family here. LPS 31. \$46,000.

INVESTMENT—DEVELOPMENT—COMMERCIAL—INDUSTRIAL
• We have X-way corner, shopping center sites, and property ready to develop. Call us for details.

CALL 517-546-6440
WE GIVE SERVICE FROM THE HEART OF LIVINGSTON COUNTY

PLYMOUTH-NORTHVILLE OFFICE
9430 S. Main St. S. of Ann Arbor
455-5200

LIVONIA BEAUTY
Are you looking for a large home? Let us show you this beautiful double wing colonial built on a ravine lot with features that include four large bedrooms plus study, 19x12 family room with natural fireplace, formal dining room, full tiled basement, carpeted throughout plus most window treatments, there's more. Call 455-5200.

GARDEN CITY
Three bedroom brick ranch, central air conditioning, full basement, washer-dryer, electric air cleaner. All this only \$26,000. Call 455-5200.

PLYMOUTH \$26,900
Three bedroom brick ranch with full basement, two car garage, awnings on back windows, built on 60x134 ft. lot. Close to Edward Hines Park. Call 455-5200.

NOVI
23260 ENNISHORE DR. between 9 and 10 Mile off Meadowbrook Rd. 4 bedroom brick colonial with study. Custom drapes and carpet, air conditioning, full tiled basement. City water and sewer plus well for watering lawn. 3/4 acre lot. Let us show you through. 455-5200.

LIVONIA-PLYMOUTH OFFICE
35301 Plymouth Road, W. of Wayne
261-8300

SO. REDFORD BEAUTY
3 fireplaces, 2 1/2 baths in this immaculate, custom-built, oversized ranch. Too many features to list here. See before you decide. \$47,500. 261-8300.

HIGH, WIDE & HANDSOME
Imagine, 6 (six) large bedrooms! Spacious (2500 sq. ft.) center entrance colonial in Plymouth Twp. with family room, fireplace, pool and attached garage. \$46,900. 261-8300.

CRUEL WORLD
Builder ran out of lots. This 3 bedroom, 2 full bath, family room with fireplace ranch in Livonia is LAST ONE Priced to the bone at \$31,990. 261-8300.

DOCTOR ORDERS
Us to sell his home in a hurry! 3 bedroom ranch with family room in preferred Livonia subdivision. Gas bar-b-q on patio, 2 car attached garage. Possible assumption at 6 3/4%. \$36,000. 261-8300.

TWINS
These roomy, 3 bedroom Livonia Ranches were "hatched" by the same architect. Both have been gently raised with loving care. They're even on the same street! Different features result in slight price difference. Both are in the high twenties. 261-8300.

SOUTHFIELD LATHRUP VILLAGE OFFICE
26840 Southfield at Eleven Mile
557-6700

EXTRA LOT
goes with this 2 bedroom ranch in Southfield, carpeted living room, kitchen with breakfast room, gas heat, utility room, garage, valuable corner 120x110 and completely fenced. \$19,900. 557-6700.

LOCATED IN TOP SUBURB
of Southfield, with Birmingham schools, 3 bedroom ranch, 1 1/2 baths, family room, large tiled basement, attached garage, central air, carpeting and drapes. \$42,500. 557-6700.

JUST LISTED
in prime location of Southfield, 5 bedroom, 3 complete baths in this large ranch home. This excellent home has a full basement, attached garage, and central air, if you have a large family and hate steps, see this today. \$48,900. 557-6700.

BRAND NEW
quality construction in this Southfield ranch, 3 bedrooms, approximately 3/4 acre wooded lot, family room, attached 2 1/2 car garage, huge family kitchen, and a large first floor laundry. \$45,900. 557-6700.

WESTLAND-GARDEN CITY OFFICE
34215 Ford Road, E. of Wayne
721-8400

SPRINGTIME FRESH
With fruit trees and a 3 bedroom brick home, family room, finished basement with fireplace, excellent assumption. Now only \$22,900. Please stop in and see for yourself. Make an appointment and call 721-8400.

CUTTING CORNERS?
You won't cut this corner after you see it. It has 3 bedrooms, full basement, dining room, 2 car garage. Completely new formica kitchen, air conditioned. Maintenance free, brick and vinyl exterior. Lovely corner lot. Reduced \$1,000 below VA appraisal to \$22,500. Owner Must Sell. 721-8400.

GARDEN CITY SPECIAL
3 bedroom brick ranch—full finished basement, garage, good home in excellent neighborhood—Priced Right! At only \$25,500. Call Now! 721-8400.

SEEING IS BELIEVING
And you'll believe it when you see this sharp 4 bedroom, brick ranch with a full tiled basement, in a nice all brick area, for only \$21,500. Low Low Assumption! 721-8400.

WESTLAND SCHOOLS
Spring into this lovely 3 bedroom brick ranch, carpeting throughout plus built-ins, in a large family kitchen. Garage plus full finished basement. Fast occupancy at \$28,900. 721-8400.



Chamberlain Companies

Throughout the Suburbs

1-1 Homes For Sale

BRIGHTON TWP. By owner. 3 bedroom brick ranch, large carpeted family room with fireplace, 2 car attached garage, 1 1/2 baths, low taxes. Gas heat. Corner lot. Over 1 1/2 acres. \$38,900. Call today. 425-4271

FARMINGTON
35915 Quakerdown. 3 bedroom ranch, separate dining room, family room with sliding door to beautiful terrace, 2 car attached garage, reduced to \$37,900. Owner transferred.

21718 Farmington. Set back in the trees you will find this 2 bedroom custom ranch, fireplace, formal dining room, family room, 457,900.

23057 Mayfield. Close to downtown shopping. 3 bedroom brick ranch, full basement, dining room, bath off master bedroom, 2 car oversized garage, \$39,500. 21665 Mayfield. 3 or 4 bedroom Cape Cod home in excellent condition inside and out, beautiful carpeting in living room and dining room, cozy family room, over sized garage, \$35,900. Call today.

R. E. BEAUCHAMP, REALTOR
32580 GRAND RIVER
476-4576

BY OWNER. 5 Mile-Newburgh area. 3-bedroom brick ranch, basement, family room, fireplace, 2-car attached garage. Reasonably priced. Call weekdays after 5 p.m., anytime weekends.

BEECHNUT-MIDDLEBELT LARGE LOT
New aluminum siding on this 3 bedroom older home, fully carpeted, modernized kitchen, partial basement. All on treed, 98x132' lot. 2 1/2 car garage.

HARRISON-MOORE
427-9030

REDFORD CENTRAL AIR
Dixie near Schoolcraft. 3 bedroom, full brick, custom features, carpeting thru-out, 1 1/2 baths, full basement, 2 car garage. \$34,500 trade or terms.

LEE
henkelman div. 476-6161

1-1 Homes For Sale

LIVONIA. 3 bedroom brick ranch, sharp, don't miss this one. Sprinkling system, air conditioner, A/C inside, built-in oven and range. Lots of cupboards. Across from grade school and park. Good area. Built-in alarm system. 2 car garage. \$25,000. 32134 Lyndon. Open Sunday 2-5 p.m. By owner. Buyers only. GA 7-3613

REPOSSESSED
Free lists, low income, 235 and others.

ART DANIELS
421-7880

REDFORD Township. By owner. 3 bedroom brick ranch. Finished rec room with bar, 2 1/2 car garage. 4 1/2 x 120. Many extras. \$32,000. 537-6638

WM. FEHLIG
10 acres on Earhart Road just north of 7 Mile Road. 457 foot frontage. Excellent building site. \$17,500.

4-bedroom, 2 story country home, 2 baths, fireplace, basement, attached 2 car garage, and 10 acres of rolling land. On Earhart Road near 7 Mile. Call for details.

Excellent Plymouth location, 2-family income, 5 rooms and bath in lower; 3 rooms and bath in upper, full basement, 2 car garage. Call for address and details.

453-7800
906 S. Main
Plymouth

KENDALLWOOD. 3 year Colonial. 4 bedrooms, 2 1/2 baths, formal dining room, first floor laundry, dishwasher, a family room with fireplace, short walk to public and parochial schools. Buyers only. \$49,900. 476-2981

WESTLAND-3 bedroom brick ranch, central air conditioning, finished basement, \$24,900. 729-3813

NEW HOMES
NORTHVILLE, 15659 Fry. A great buy on this 3 bedroom aluminum sided ranch with built-in lot. Nicely decorated, carpeted kitchen, living room and hall, large bath, \$28,900.

CUTLER
Realty
349-4030

NEW custom built 3-bedroom ranch. Carpeted, large kitchen, doorwall, basement. Lot 66x220. F.H.A. mortgage. \$24,900. Westland. 202 Christine. Gerald Schopper Custom Builder. 421-3810

GOT A GANG
And want luxury? This large 4-bedroom Colonial has room for everyone. Spacious kitchen, family room with natural fireplace, full basement, 2-car attached garage, large 70x140-foot lot. Many many extras. It's a real buy at \$35,900.

MIDDLEBELT & ROSEWOOD
3-bedroom all-brick ranch, full basement, 1 1/2-car garage, 190 foot depth lot. Full price \$20,450. F.H.A. terms.

GRAY BRICK BEAUTY
Featuring 3 bedrooms, full basement, good assumption, \$47,000 down to owner's 7 1/2% F.H.A. mortgage, with payments of \$208, including tax and insurance. Full price \$24,500.

\$1,990 DOWN
On this 2-story frame home, 3 large bedrooms, large kitchen with room, and 9x24-foot enclosed front porch, full basement, 60x180-foot lot, full price \$18,900. 10% down. Conventional terms.

NEW ARRIVAL
This 3-bedroom brick ranch, with carpeted living room and hall, 2 1/2-car garage, property in excellent condition, priced at \$20,900. F.H.A. or GI terms. Hurry on this beauty.

RUSSELL REALTORS
721-0676

LIVONIA
MAPLEWOOD 18904. Ranch with 3 bedrooms, family room, fireplace, carpeting, pool, garage, \$34,950.

DORIS 14387. Colonial with 4 bedrooms, 2 1/2 baths, family room, fireplace, carpeting, built-ins, garage, \$41,500.

RONNIE LANE 14574. spacious 3 bedroom ranch, family room, fully carpeted, fireplace, garage, \$37,900.

SUNNYDALE 29129. 1 1/2 baths, family room, fireplace, carpeting, garage, \$32,900.

COUNTRY CLUB 14952 Colonial with 3 bedrooms, family room, dining room, fireplace, built-ins, carpeting, \$36,900.

BLUE SKIES 14705. 4 bedroom ranch, 1 1/2 baths, carpeting, recreation room, built-ins, covered patio, \$32,500.

BASSETT CT. 9193. lovely 3 bedroom ranch, family room, fireplace, carpeting, semi-finished basement, \$34,900.

PLYMOUTH TWP.
AMBER CT 15146. immaculate quad, 4 bedrooms, 2 baths, family room, dining room, central air, garage, \$50,900.

NORTHVILLE TWP.
MAXWELL 15852. Ranch on a 1/2 acre site, 3 bedrooms, carpeting, Plymouth schools, basement, \$34,900.

MARTIN, KETCHUM & MARTIN
522-0200
Realtors 31172 Five Mile at Merriman Realtors

1-1 Homes For Sale

SMART BUYERS ONLY
Livonia. Don't miss this lovely Colonial with a large living room, 1 1/2 baths, 3 bedrooms, carpeting and custom draperies. 20 ft. equipped kitchen, 19 ft. paneled family room with brick fireplace, 2 car garage, full basement. Tastefully decorated, in perfect condition. 14177 Woodside. 427-0642

Snap, Crackle and Pop
Here is one that makes a pleasant sound. A 3-bedroom brick ranch home in Westland's most desirable subdivision. Wall to wall carpeting, full basement, gas forced air heat, aluminum storms and screens, 2 1/2 car garage. Doorwall in dining area, above ground swimming pool. House vacant so owner is anxious for a deal. Reduced to \$25,000 with only \$1,450 down. F.H.A. terms. Hurry on this.

Luxury Plus Attached Garage
Custom built brick ranch home with 3 bedrooms, carpeted living room, dining area and hall. Beautifully stained wood cabinets. 20x22 ft. attached garage, full basement, gas heat, 74x130 ft. lot. Built-in oven and range. Top Garden City location. A real top value buy at \$29,900. Terms available or trade in your present home for full value.

ADVANCE
427-5400
8676 Middlebelt Yes, we trade

Southfield: 3-bedroom ranch, cathedral ceilings, air conditioning. New kitchen with built-ins. Double carpet, patio deck. Attractively decorated. Low maintenance brick. \$25,900. Owner.

GARDEN CITY, 32576 James. 3 bedroom brick, carpeted living room, kitchen, 1 1/2 baths, finished rec. room, 1 1/2 car garage. Close to Westland Shopping Center. Immediate occupancy. \$26,400.

NORTHVILLE, 718 N. Center. 3 bedroom home on hillside with wall-to-wall carpeting, 1 1/2 baths, 3 car garage. \$23,900.

NOVI, 40976 Mooringside. real sharp 3 bedroom brick ranch. 2 full baths, stainless steel kitchen, lot 80x20, very good condition, \$28,900.

FIVE POINTS, 17360. between Grand River & 5 Mile, 3 bedrooms, 1 1/2 story, finished basement, 2 1/2 car garage, very clean, completely carpeted, walking distance to schools and shopping, \$24,200.

NEW HOMES
NORTHVILLE, 15659 Fry. A great buy on this 3 bedroom aluminum sided ranch with built-in lot. Nicely decorated, carpeted kitchen, living room and hall, large bath, \$28,900.

CUTLER
Realty
349-4030

NEW custom built 3-bedroom ranch. Carpeted, large kitchen, doorwall, basement. Lot 66x220. F.H.A. mortgage. \$24,900. Westland. 202 Christine. Gerald Schopper Custom Builder. 421-3810

GOT A GANG
And want luxury? This large 4-bedroom Colonial has room for everyone. Spacious kitchen, family room with natural fireplace, full basement, 2-car attached garage, large 70x140-foot lot. Many many extras. It's a real buy at \$35,900.

MIDDLEBELT & ROSEWOOD
3-bedroom all-brick ranch, full basement, 1 1/2-car garage, 190 foot depth lot. Full price \$20,450. F.H.A. terms.

GRAY BRICK BEAUTY
Featuring 3 bedrooms, full basement, good assumption, \$47,000 down to owner's 7 1/2% F.H.A. mortgage, with payments of \$208, including tax and insurance. Full price \$24,500.

\$1,990 DOWN
On this 2-story frame home, 3 large bedrooms, large kitchen with room, and 9x24-foot enclosed front porch, full basement, 60x180-foot lot, full price \$18,900. 10% down. Conventional terms.

NEW ARRIVAL
This 3-bedroom brick ranch, with carpeted living room and hall, 2 1/2-car garage, property in excellent condition, priced at \$20,900. F.H.A. or GI terms. Hurry on this beauty.

RUSSELL REALTORS
721-0676

LIVONIA
MAPLEWOOD 18904. Ranch with 3 bedrooms, family room, fireplace, carpeting, pool, garage, \$34,950.

DORIS 14387. Colonial with 4 bedrooms, 2 1/2 baths, family room, fireplace, carpeting, built-ins, garage, \$41,500.

RONNIE LANE 14574. spacious 3 bedroom ranch, family room, fully carpeted, fireplace, garage, \$37,900.

SUNNYDALE 29129. 1 1/2 baths, family room, fireplace, carpeting, garage, \$32,900.

COUNTRY CLUB 14952 Colonial with 3 bedrooms, family room, dining room, fireplace, built-ins, carpeting, \$36,900.

BLUE SKIES 14705. 4 bedroom ranch, 1 1/2 baths, carpeting, recreation room, built-ins, covered patio, \$32,500.

BASSETT CT. 9193. lovely 3 bedroom ranch, family room, fireplace, carpeting, semi-finished basement, \$34,900.

PLYMOUTH TWP.
AMBER CT 15146. immaculate quad, 4 bedrooms, 2 baths, family room, dining room, central air, garage, \$50,900.

NORTHVILLE TWP.
MAXWELL 15852. Ranch on a 1/2 acre site, 3 bedrooms, carpeting, Plymouth schools, basement, \$34,900.

MARTIN, KETCHUM & MARTIN
522-0200
Realtors 31172 Five Mile at Merriman Realtors

1-1 Homes For Sale

SMART BUYERS ONLY
Livonia. Don't miss this lovely Colonial with a large living room, 1 1/2 baths, 3 bedrooms, carpeting and custom draperies. 20 ft. equipped kitchen, 19 ft. paneled family room with brick fireplace, 2 car garage, full basement. Tastefully decorated, in perfect condition. 14177 Woodside. 427-0642

Snap, Crackle and Pop
Here is one that makes a pleasant sound. A 3-bedroom brick ranch home in Westland's most desirable subdivision. Wall to wall carpeting, full basement, gas forced air heat, aluminum storms and screens, 2 1/2 car garage. Doorwall in dining area, above ground swimming pool. House vacant so owner is anxious for a deal. Reduced to \$25,000 with only \$1,450 down. F.H.A. terms. Hurry on this.

Luxury Plus Attached Garage
Custom built brick ranch home with 3 bedrooms, carpeted living room, dining area and hall. Beautifully stained wood cabinets. 20x22 ft. attached garage, full basement, gas heat, 74x130 ft. lot. Built-in oven and range. Top Garden City location. A real top value buy at \$29,900. Terms available or trade in your present home for full value.

ADVANCE
427-5400
8676 Middlebelt Yes, we trade

Southfield: 3-bedroom ranch, cathedral ceilings, air conditioning. New kitchen with built-ins. Double carpet, patio deck. Attractively decorated. Low maintenance brick. \$25,900. Owner.

GARDEN CITY, 32576 James. 3 bedroom brick, carpeted living room, kitchen, 1 1/2 baths, finished rec. room, 1 1/2 car garage. Close to Westland Shopping Center. Immediate occupancy. \$26,400.

NORTHVILLE, 718 N. Center. 3 bedroom home on hillside with wall-to-wall carpeting, 1 1/2 baths, 3 car garage. \$23,900.

NOVI, 40976 Mooringside. real sharp 3 bedroom brick ranch. 2 full baths, stainless steel kitchen, lot 80x20, very good condition, \$28,900.

FIVE POINTS, 17360. between Grand River & 5 Mile, 3 bedrooms, 1 1/2 story, finished basement, 2 1/2 car garage, very clean, completely carpeted, walking distance to schools and shopping, \$24,200.

NEW HOMES
NORTHVILLE, 15659 Fry. A great buy on this 3 bedroom aluminum sided ranch with built-in lot. Nicely decorated, carpeted kitchen, living room and hall, large bath, \$28,900.

CUTLER
Realty
349-4030

NEW custom built 3-bedroom ranch. Carpeted, large kitchen, doorwall, basement. Lot 66x220. F.H.A. mortgage. \$24,900. Westland. 202 Christine. Gerald Schopper Custom Builder. 421-3810

GOT A GANG
And want luxury? This large 4-bedroom Colonial has room for everyone. Spacious kitchen, family room with natural fireplace, full basement, 2-car attached garage, large 70x140-foot lot. Many many extras. It's a real buy at \$35,900.

MIDDLEBELT & ROSEWOOD
3-bedroom all-brick ranch, full basement, 1 1/2-car garage, 190 foot depth lot. Full price \$20,450. F.H.A. terms.

GRAY BRICK BEAUTY
Featuring 3 bedrooms, full basement, good assumption, \$47,000 down to owner's 7 1/2% F.H.A. mortgage, with payments of \$208, including tax and insurance. Full price \$24,500.

\$1,990 DOWN
On this 2-story frame home, 3 large bedrooms, large kitchen with room, and 9x24-foot enclosed front porch, full basement, 60x180-foot lot, full price \$18,900. 10% down. Conventional terms.

NEW ARRIVAL
This 3-bedroom brick ranch, with carpeted living room and hall, 2 1/2-car garage, property in excellent condition, priced at \$20,900. F.H.A. or GI terms. Hurry on this beauty.

RUSSELL REALTORS
721-0676

LIVONIA
MAPLEWOOD 18904. Ranch with 3 bedrooms, family room, fireplace, carpeting, pool, garage, \$34,950.

DORIS 14387. Colonial with 4 bedrooms, 2 1/2 baths, family room, fireplace, carpeting, built-ins, garage, \$41,500.

RONNIE LANE 14574. spacious 3 bedroom ranch, family room, fully carpeted, fireplace, garage, \$37,900.

SUNNYDALE 29129. 1 1/2 baths, family room, fireplace, carpeting, garage, \$32,900.

COUNTRY CLUB 14952 Colonial with 3 bedrooms, family room, dining room, fireplace, built-ins, carpeting, \$36,900.

BLUE SKIES 14705. 4 bedroom ranch, 1 1/2 baths, carpeting, recreation room, built-ins, covered patio, \$32,500.

BASSETT CT. 9193. lovely 3 bedroom ranch, family room, fireplace, carpeting, semi-finished basement, \$34,900.

PLYMOUTH TWP.
AMBER CT 15146. immaculate quad, 4 bedrooms, 2 baths, family room, dining room, central air, garage, \$50,900.

NORTHVILLE TWP.
MAXWELL 15852. Ranch on a 1/2 acre site, 3 bedrooms, carpeting, Plymouth schools, basement, \$34,900.

MARTIN, KETCHUM & MARTIN
522-0200
Realtors 31172 Five Mile at Merriman Realtors

1-1 Homes For Sale

7 MILE. Telegraph area, 3 bedroom all brick ranch, 1 1/2 car garage, partly finished basement. Carpeting. \$22,500. KE 3-2820

DON'T EVEN THINK OF HOME
HUNTER'S GUIDE
84 Page Guide to 234 different NEW HOME subdivisions. CONDOMINIUM developments and CO-OPS in different Southeastern Michigan suburbs. New Summer 1972 issue now at all newsstands. Or by mail. Send \$2 (60c plus 40c postage and handling) to: HOME HUNTER'S GUIDE Box W-900 Troy, Michigan, 48064

LIVONIA. 3 bedroom brick ranch, double lot, finished basement, heated pool, 1 1/2 baths. Many extras. By owner. \$35,300. 422-3281

WESTLAND, \$4,200
Assumes mortgage on this 2 bedroom ranch, large fenced yard, walk to Hudson's Westland.

JIM SCHROEDER
Carleton 261-0400

WESTLAND, \$4,200
Assumes mortgage on this 2 bedroom ranch, large fenced yard, walk to Hudson's Westland.

JIM SCHROEDER
Carleton 261-0400

ADVANCE
427-5400
8676 Middlebelt Yes, we trade

Southfield: 3-bedroom ranch, cathedral ceilings, air conditioning. New kitchen with built-ins. Double carpet, patio deck. Attractively decorated. Low maintenance brick. \$25,900. Owner.

GARDEN CITY, 32576 James. 3 bedroom brick, carpeted living room, kitchen, 1 1/2 baths, finished rec. room, 1 1/2 car garage. Close to Westland Shopping Center. Immediate occupancy. \$26,400.

NORTHVILLE, 718 N. Center. 3 bedroom home on hillside with wall-to-wall carpeting, 1 1/2 baths, 3 car garage. \$23,900.

NOVI, 40976 Mooringside. real sharp 3 bedroom brick ranch. 2 full baths, stainless steel kitchen, lot 80x20, very good condition, \$28,900.

FIVE POINTS, 17360. between Grand River & 5 Mile, 3 bedrooms, 1 1/2 story, finished basement, 2 1/2 car garage, very clean, completely carpeted, walking distance to schools and shopping, \$24,200.

NEW HOMES
NORTHVILLE, 15659 Fry. A great buy on this 3 bedroom aluminum sided ranch with built-in lot. Nicely decorated, carpeted kitchen, living room and hall, large bath, \$28,900.

CUTLER
Realty
349-4030

NEW custom built 3-bedroom ranch. Carpeted, large kitchen, doorwall, basement. Lot 66x220. F.H.A. mortgage. \$24,900. Westland. 202 Christine. Gerald Schopper Custom Builder. 421-3810

GOT A GANG
And want luxury? This large 4-bedroom Colonial has room for everyone. Spacious kitchen, family room with natural fireplace, full basement, 2-car attached garage, large 70x140-foot lot. Many many extras. It's a real buy at \$35,900.

MIDDLEBELT & ROSEWOOD
3-bedroom all-brick ranch, full basement, 1 1/2-car garage, 190 foot depth lot. Full price \$20,450. F.H.A. terms.

GRAY BRICK BEAUTY
Featuring 3 bedrooms, full basement, good assumption, \$47,000 down to owner's 7 1/2% F.H.A. mortgage, with payments of \$208, including tax and insurance. Full price \$24,500.

\$1,990 DOWN
On this 2-story frame home, 3 large bedrooms, large kitchen with room, and 9x24-foot enclosed front porch, full basement, 60x180-foot lot, full price \$18,900. 10% down. Conventional terms.

NEW ARRIVAL
This 3-bedroom brick ranch, with carpeted living room and hall, 2 1/2-car garage, property in excellent condition, priced at \$20,900. F.H.A. or GI terms. Hurry on this beauty.

RUSSELL REALTORS
721-0676

LIVONIA
MAPLEWOOD 18904. Ranch with 3 bedrooms, family room, fireplace, carpeting, pool, garage, \$34,950.

DORIS 14387. Colonial with 4 bedrooms, 2 1/2 baths, family room, fireplace, carpeting, built-ins, garage, \$41,500.

RONNIE LANE 14574. spacious 3 bedroom ranch, family room, fully carpeted, fireplace, garage, \$37,900.

SUNNYDALE 29129. 1 1/2 baths, family room, fireplace, carpeting, garage, \$32,900.

COUNTRY CLUB 14952 Colonial with 3 bedrooms, family room, dining room, fireplace, built-ins, carpeting, \$36,900.

BLUE SKIES 14705. 4 bedroom ranch, 1 1/2 baths, carpeting, recreation room, built-ins, covered patio, \$32,500.

BASSETT CT. 9193. lovely 3 bedroom ranch, family room, fireplace, carpeting, semi-finished basement, \$34,900.

PLYMOUTH TWP.
AMBER CT 15146. immaculate quad, 4 bedrooms, 2 baths, family room, dining room, central air, garage, \$50,900.

NORTHVILLE TWP.
MAXWELL 15852. Ranch on a 1/2 acre site, 3 bedrooms, carpeting, Plymouth schools, basement, \$34,900.

MARTIN, KETCHUM & MARTIN
522-0200
Realtors 31172 Five Mile at Merriman Realtors

1-1 Homes For Sale

LIVONIA
KIMBERLY OAKS ESTATE
BARKLEY 33056

Exceptionally fine 3 bedroom brick ranch, family room, carpets, drapes, huge kitchen, rec room, 1 bath plus 2 half baths, 2 1/2 car garage.

COVENTRY GARDENS
WHITBY 15949

Lovely spotless 3 bedroom brick ranch. Dining room, 2 1/2 baths, carpets, family kitchen, beautiful rec. room, 100'x135' lot, 2 car attached garage.

WILBANKS
537-8300

WESTLAND Tonquish Village. 3 bedroom, 1 1/2 baths, brick ranch, carpeting and drapes, french doors in dining room leading to back yard with patio, pool, play castle and utility shed. Tiled basement, family-oriented home. \$22,950. 722-9656 or 464-3583

LIVONIA
IMMEDIATE OCCUPANCY
Colonials and ranches. Less than 30 days waiting time. From \$37,000. Also Builders' Models for sale with immediate occupancy. After 1 p.m. 425-8840

BINDER & LARK
6 Mile and Levan

Custom Built Homes
from \$17,900 on your improved lot.

MACHNIK
Custom Home Builder
437-0360

LIVONIA
28633 DOVER

Sharp 3 bedroom brick ranch with full basement. Owner transferred and will take offers on FHA, VA, or conventional. Joy Road, Middlebelt area.

Lexington House
The Little Office
That Gives Big Service
261-8555

LIVONIA MALL area. 3 bedroom bi-level, 1 1/2 baths, brick kitchen, dining room, family room, carpeted thru-out, sauna, 1 1/2 car garage. Conventional or Magic mortgage. \$29,500. By owner. 476-8540

PLYMOUTH SCHOOLS
Spacious 3 bedroom brick and aluminum colonial, that offers large carpeted living room, queen size kitchen, 21 ft. family room with natural fireplace, full basement, 1 1/2 baths, 2 car attached garage, all for \$33,900. Owner transferred.

Call Nancy Crosby
HARTFORD
522-7252 453-7600

1-10 Farms For Sale

35 ACRE FRUIT ORCHARD. Only 85 miles from Detroit. Small 10 acre spring fed lake. 4 bedroom farm home with large family room. Spacious refrigerated building and 4 bedroom apartment. Barn too! Let's Trade.

PHILLIPS REALTY
Linden 735-4222

1-11 Commercial, Industrial

LIVONIA Commercial Building 5 Mile Road between Inkster and Middlebelt. Building 24'x80', lot 65'x145'. Good investment.

WILBANKS
537-8300

1-11 Commercial, Industrial

REDFORD TWP. Fine remodeled office building. Bsech Daly near 7 Mile. Priced at \$60,900.

SHUSTER REALTORS
626-0400 444-5540

Commercial—Garden City Ford Rd. 50 foot frontage. Has 5 room aluminum sided house on property. \$30,000. Corner of Middlebelt and Warren. Choice location has many possibilities. 115x280 foot. Has 6 room house on property. \$80,000.

VANDEBURG
39037 Ford Road
Garden City
261-1770

1-11 Commercial, Industrial

LIVONIA, on 5 Mile between Inkster and Middlebelt Rd. 173x210, \$37,500. Mr. Hood, J. L. Mooney. KE 3-1600

ATTENTION DENTISTS & DOCTORS 4-unit Dental and Medical Center, across from Westland Hospital's Shopping Center. Plenty of parking. Full price \$150,000. Call for all details.

RUSSELL REALTORS
721-0676

1-12 Income Property

PLYMOUTH—All new 3 unit apartment, air conditioned, carpet throughout. Only \$43,900. Call Garlings, 453-4800

PLYMOUTH—Three unit income in quiet west side area. Top condition. Two units fully furnished. Tenants there 3 years. Garages. \$44,900. 453-0343

WARREN—Southfield area, income by owner. Flat, both occupied. 4 1/2% mortgage, buyers only. Call 522-8189

1-14 Real Estate Wanted

NO LISTINGS WE JUST PAY CASH
We do NOT want to list your house. We want to BUY it outright for CASH. No commission or fees. Call Sound Investment at 522-4440

STOP DICKERING CASH-OUT
Call Mr. Ballard
HARTFORD 261-2000

1-14 Real Estate Wanted

QUICK CASH! 2 OR 3 BEDROOMS Anywhere Any Condition
CALL FRANK CHANDLER
427-5420

CASH! CASH! CASH! \$
All cash in 24 hours for your home or equity. No waiting, no delay. Call us and you will get more money.

1-14 Real Estate Wanted

CASH FOR HOMES
BRUTON-SPENCER
425-7274

CASH FOR YOUR PROPERTY. IMMEDIATE DEPOSIT. NO COMMISSIONS. NO OBLIGATIONS. CALL US TODAY FOR THE BEST OFFER.

POMA REALTY
19214 W. Warren
271-6282

1-14 Real Estate Wanted

YOUR MONEY'S WAITING CASH FOR YOUR PROPERTY EVEN IF...
● Behind in payments
● In foreclosure
● Needs repairs
● Have buyers waiting...
● No points
● Move when convenient

Call Joe Slaga
HARTFORD 261-2000

1-15 Business Opportunities

NEW COMPANY servicing machinery in industrial plants. Will assume one partner who has industrial sales experience and mechanical aptitude. The potential of position and full details by personal interview. 421-6214

EARN FULL TIME PROFITS FROM YOUR OWN SPARE TIME BUSINESS. MEN AND WOMEN can secure their future with an I.P.S.A. mail route right in their own neighborhood.

JOIN thousands of people in our system operating out of 105 offices in 31 states, serving over 454 cities.

PART TIME to start if you desire and would not interfere with your present employment.

EARNINGS on a part time basis could eventually grow to full time income.

MANY OPPORTUNITIES for advancement in our expanding national postal system.

SMALL INVESTMENT required. Livonia, Redford, Plymouth 522-6760

Westland, Wayne, Garden City, Inkster. 261-5120

Dearborn, Dearborn Hts. 525-1100

Detroit and all other Suburban areas. 354-3831

Independent Postal Systems of America

COIN LAUNDRY and cleaning service. Established in Plymouth, 1928

Perfection Laundry and Dry Cleaning
GL 3-3275

1-16 Money To Loan
REAL Estate Loans, any amount, any purpose, anywhere. John Quinlan 563-1725

2-1 Apartments For Rent
Westland Estates Apts. 643 N. Wayne Rd. Between Warren-Ford Roads—1-bedroom from \$165. Swimming pool, community building, carpeted, drapes, appliances, garbage disposal, air conditioning, hot water, heat, one-year lease. No pets. Call 721-3600

IN NORTHVILLE, 3-room furnished apartment. Carpeted and draped. No children or pets. Couples preferred. \$150 month plus security deposit. Utilities included. Call after 6 p.m. 549-1956

LIVE on the Park
PLYMOUTH PARK APARTMENTS
One and two bedrooms, carpeted living room and hall, central air conditioning, kitchen built-ins, basement, parking, pool. Ready for occupancy. \$169 and up monthly. See Manager at 40289 Plymouth Rd., Plymouth Twp. 455-6120

ONE BEDROOM, carpeting, air conditioning, built-ins, door, wall, patio or balcony. \$160 month. Adults. Westland 421-8810

BOTSFORD PLACE
Grand River—8 Mile Behind Botsford Hospital
Farmington
Farmington School District
● 1 bedroom, \$170
● 2 bedroom, \$200
● 3 bedroom, \$245

Quiet, prestige address. Swimming pool, air conditioning, carpeting, stove and refrigerator for all utilities except electric included. Call 477-8464

27901 Independence, Farmington

WESTLAND-LIVONIA WESTWOOD VILLAGE
Brand new 1 and 2 bedroom apartments. Carpeting, drapes, G.E. oven, range, refrigerator and dishwasher. Community building, pool, children welcome. Immediate occupancy. Effective rent from \$185 per month. Phone 522-4720

2-1 Apartments For Rent

2-1 Apartments For Rent

NORTHVILLE GREEN
New luxury 2 bedroom, 1 1/2 baths, available immediately, includes carpeting, appliances, dishwasher, balcony, central heat and air-conditioning, storage and laundry facilities. ON 8 MILE ROAD, 1/4 MILE WEST OF SHELTON ROAD
Resident Manager 349-7743

FARMINGTON. Nicely furnished apartment, good location. Private entrance. One adult. \$150 includes utilities. 851-3088

PLYMOUTH ESTATES
Apt. \$165
● 1 Bedroom, 900 Sq. Ft.
● 2 Bedrooms, 1,000 Sq. Ft.
● Newly Decorated
● Air Conditioning
● Garbage Disposal
● Spacious Closets
● Carpeted and Draped
● Pool
● Whirlpool Appliances
● Children and Cats Welcome
● Single Occupancy Available
42580 POSTIFF, APT. 43
453-2244

4-ROOM apartment, \$120 per month, \$25 security deposit, available May 1, 17130 Birchcrest, Detroit. 861-5486

PLYMOUTH HERITAGE
N. Territorial at Sheldon Rd. Plymouth, Michigan
Deluxe 1 and 2 Bedrooms from \$155
Immediate Occupancy
Furnished, decorated, heat and hot water, refrigerator and stove, private washing facilities. Adults only. \$135. References and security deposit required. 453-2633

PLYMOUTH TWP.
Unfurnished 3 rooms and bath. Newly decorated, heat and hot water, refrigerator and stove, private washing facilities. Adults only. \$135. References and security deposit required. 453-2633

BEL MAR TERRACES
2-bedroom apartments, fully carpeted, drapes included. Ideally located, near churches, shopping area and transportation. Call after 6 p.m. 522-3946

NORTHVILLE, one bedroom apartment, \$110 month, elderly couple or elderly lady only. Heat furnished. 421-6438

MARGO CAPRI
Luxury Apartments
28412 W. Warren, Westland, 1 Bedroom, \$170. Carpeting, air conditioning, disposal, electric stove, refrigerator, pool. References required. Call—522-5687

LARGE 2 bedroom, air conditioned, garbage disposal, immediate occupancy. \$180. 427-5565

Hines Park APARTMENTS WESTLAND
1 and 2 BEDROOMS FROM \$165
Carpeting, dishwasher, air conditioning, security intercom, 2 swimming pools and glamorous clubhouse.

Overlooking beautiful Hines Park with its fabulous recreational facilities, nature trails and picnic areas.

Public transportation at entrance. Only 5 minutes east of Hudson's Westland Shopping Center.

CHILDREN welcome in family area. Sorry, no pets.

COWAN ROAD, just north of Warren, 1 block west of Merriam. 425-0052

OPEN DAILY AND SUNDAY 11 a.m. to 7 p.m.

PLYMOUTH—Furnished 3 room upper, all utilities except electricity, private entrance, no pets. 453-0464

PARKWAY ARMS CITY OF PLYMOUTH
Immediate occupancy. 1 and 2 bedroom apartments. From \$170
● Carpet
● Swimming Pool
● Drapes and Carpeting
● Central Air Conditioning
1401-83 South Sheldon Rd. Just north of Ann Arbor Rd. Adults only No pets
Resident Manager 453-8811

2-1 Apartments For Rent

6% WHY PAY MORE? 6%
LIST WITH GROSSMAN
AND HAVE OVER 2,000 SALESMEN HELP SELL YOUR HOME
"NO CHARGE" FOR FHA COMMITMENT WHEN YOU LIST WITH
6% GROSSMAN GA 7-3200 6%

1-2 Condominiums

1-2 Condominiums

1-2 Condominiums

1-2 Condominiums

1-2 Condominiums

1-2 Condominiums



WELCOME TO THE CLUB...
...the pool, the privacy, and the pleasures of this planned condominium community

THE WOODS

One and Two Bedroom
Luxury Homes
in Livonia
from
\$27,990

GRAND OPENING. Suddenly — you're in the country club set, the owner of an excitingly designed home nestled in a green, leafy woods. Getting all the tax and equity benefits of home ownership with none of the maintenance headaches. Using your extra leisure time to socialize with new friends in your own glamorous clubhouse, to swim in the dramatic, glass walled indoor pool, to exercise in your own private health club, relax in a sauna, or just stroll the beautifully landscaped grounds. Living, really living, in a new and better way. You've earned it. Now enjoy it. Life's a picnic in the Woods.

No snow shoveling.
No grass cutting.
All exterior maintenance on grounds and homes is provided for you. The modest charge is included in your monthly payment.

The Woods has city water, city sewers, paved streets, underground utilities. Shopping and churches are nearby. A public course borders The Woods. You can walk out your door, and be ready to tee up 5 minutes later!

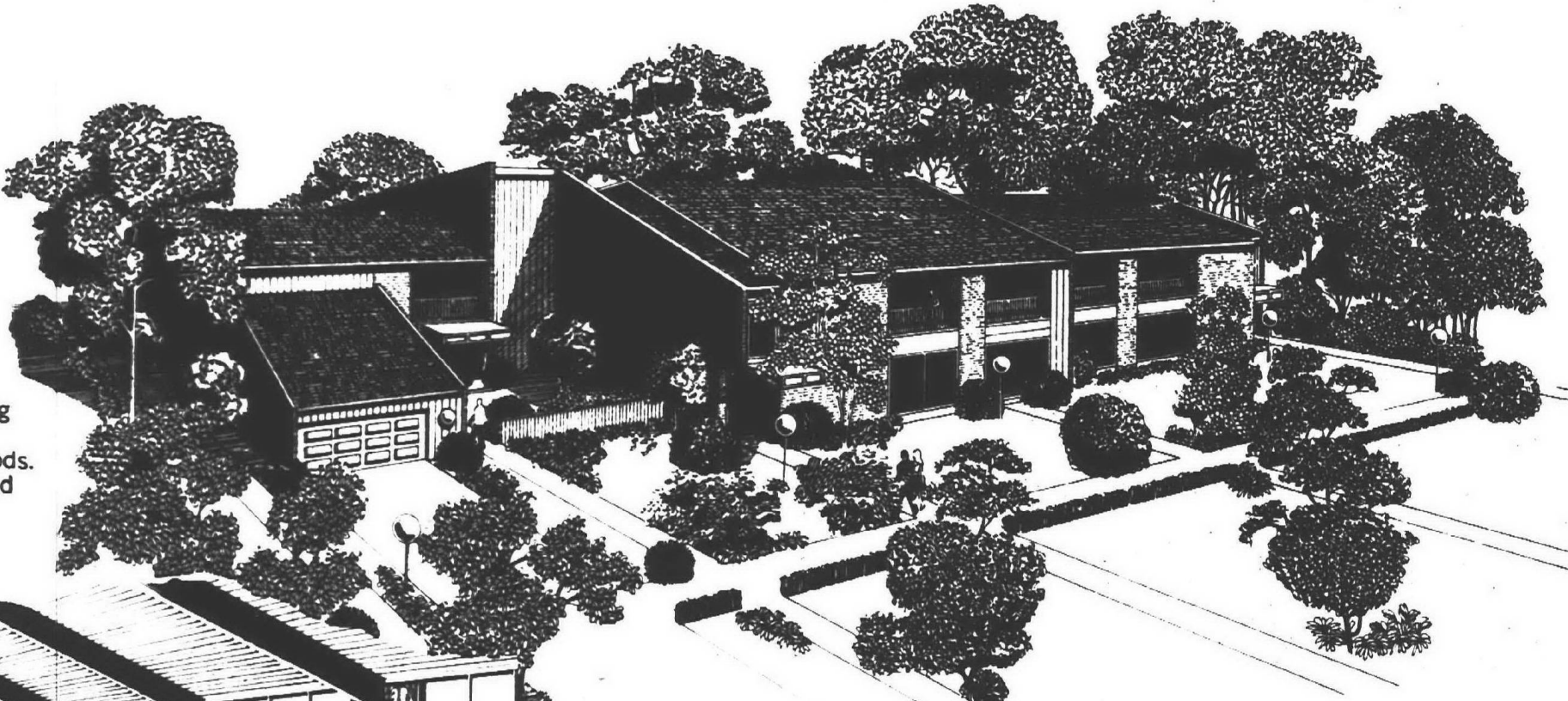

YOU GET ALL OF THIS AND MORE:

- 7 exciting floor plans, one or two story, all with patio or huge balcony.
- Private clubhouse with outstanding health club facilities, game rooms, social hall.
- Big indoor swimming pool with glass walls and adjoining sundeck.
- All exterior maintenance handled by experienced crews.
- Private heating, air conditioning, utility room and storage areas within your own unit.
- Covered carports or garage. Built-in deluxe oven and range, extra-capacity refrigerator-freezer, garbage disposer, dishwasher, wall to wall carpeting are included in your price.

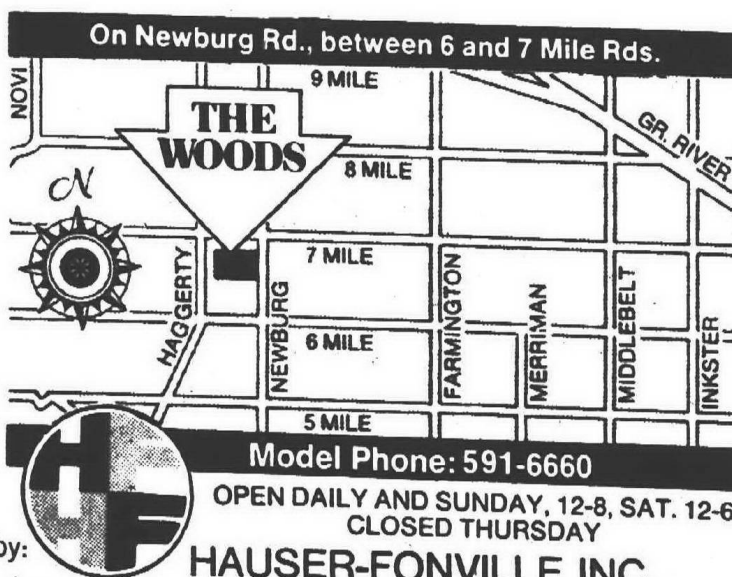

Model Phone: 591-6660
OPEN DAILY AND SUNDAY, 12-8, SAT. 12-6
CLOSED THURSDAY
HAUSER-FONVILLE INC.

SOUND CONTROL & FIRE RESISTANT CONSTRUCTION. Each condominium is separated from its neighbor by heavy concrete walls overlaid on both sides with studs and wallboard. Even floors and downstairs ceilings get this superior concrete construction. Extra strong. True noise control. Fire resistant, too.

Interiors by Gorman Galleries

Designed, Constructed and Sold by:

TWIN ARBORS

HAS EVERYTHING!

... spacious apartments ... offering a truly unique combination of elegance and convenience. You're just minutes away from unexcelled shopping ... churches ... dining ... everything.

1 or 2 bedrooms. Central air conditioning, swimming pool, club house. Fully carpeted, ceramic tile bathrooms, automatic dishwashers, inter-com entry system for your security. Balconies, sound-proofed, large storage facilities, plus many more up-to-date custom features!

TWO BEDROOMS \$200 MONTH
INCLUDING HEAT AND HOT WATER
Immediate Occupancy

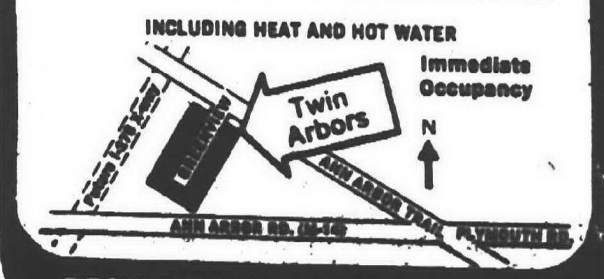

RESIDENT MANAGER 455-3020

2-1 Apartments For Rent

LARGE APARTMENT in Plymouth, couples only. Pets, security deposit and references required. 453-3576

LIVONIA LOVELY

1 and 2 bedroom apartments with balcony. Carpeted, carpet, appliances, pool. Available now. From \$215 a month. See Manager 29446 Bobrich (6 Mile-Middlebelt) 427-3320

ONE to 4 room furnished apartments, we rent daily or weekly. Twin Elms Motel, 25800 Michigan Ave. 561-3003

GARDEN CITY. Hubbard, completely modernized lower 3 rooms and bath, on 1/2 acre, share heat, \$180 per month, security deposit, references. After 5 p.m. 846-3409

PLYMOUTH, Wyoming area, \$30, 3 room apartment, clean quiet building. WE 5-3148

YALEWOOD

Under new management. Spacious 2 bedroom apartments, 1 year lease. All utilities except electricity, 1 1/2 baths, carpeted, central air, appliances including dishwasher, extra storage. Tennis courts, playground, pool. On Wayne Road, south of Westland Shopping Center. Call 12 noon to 7 p.m. 729-9790 729-8229

FURNISHED and heated apartment, air conditioner, central air. 642 North Center, Northville. 455-1215

CITY OF Plymouth, Jamestown Ct. Apartments. Available May 1st. 2 bedroom, \$190 month. Security and lease required. Call 349-0900 or 453-8881

BROUGHAM MANOR APTS.

Wilcox and Schoolcraft NOW AVAILABLE

1 and 2 bedroom APARTMENTS

Plymouth's finest concept in luxury apartment living. Apartments include air conditioning, carpeting, G.E. appliances, heated swimming pool, bath, house, security, contact and barbecue grills. Contact our Manager at 455-1215

We will be happy to give you the Grand Tour

WAYNE - Furnished House

Trailer. Weekly rates, utilities included. Call between 10 a.m. 4:30 p.m. Monday-Saturday, extension 3. PA 2-4343

PLYMOUTH, upper flat, furnished, utilities included, one bedroom, large kitchen, furnished couple preferred. 477-2461

WESTLAND - 1 block from Hudson's, 1-bedroom unit, redecorated, furnished or unfurnished. 455-7293

CITY of Plymouth, 1-bedroom, private, full basement, residentially decorated and drapes, newly carpeted. 453-3833

1-2 Bedroom Apts.

Children welcome. Carpeting, air conditioning, venetian blinds. Utilities included, except electricity. 7300 Central 1/2 Block east of Middlebelt on Warren 427-1997

OLTER Drive-Schoolcraft

1 and 2 bedroom modern apartments. Air conditioning, central heat, sound. 534-6179; 535-2828 557-0770

DELUXE 1-2 bedroom carpeted. All utilities but electric. In the Park-West Outer Drive, Ray 532-0111. Office 557-0770

NW SECTION

7 Mile-Lahser Area 2 Bedroom apartments available. Immediate occupancy 532-3996

LARGE 1 bedroom apartment, 35555 Cherry Hill-Wayne Rd. \$155 month, call evenings or morning. 561-3825

LaVilla Apartments

One bedroom, air conditioning, appliances, carpet. Adults only. GA 5-0140

2-1 Apartments For Rent

2-1 Apartments For Rent

2-1 Apartments For Rent

2-1 Apartments For Rent

2-1 Apartments For Rent

2-1 Apartments For Rent

2-1 Apartments For Rent

2-1 Apartments For Rent

2-1 Apartments For Rent

2-1 Apartments For Rent

2-1 Apartments For Rent

2-1 Apartments For Rent

2-1 Apartments For Rent

2-1 Apartments For Rent

2-1 Apartments For Rent

2-1 Apartments For Rent

2-1 Apartments For Rent

2-1 Apartments For Rent

2-1 Apartments For Rent

2-1 Apartments For Rent

2-1 Apartments For Rent

2-1 Apartments For Rent

2-1 Apartments For Rent

2-1 Apartments For Rent

2-1 Apartments For Rent

2-1 Apartments For Rent

2-1 Apartments For Rent

2-1 Apartments For Rent

2-1 Apartments For Rent

2-1 Apartments For Rent

2-1 Apartments For Rent

2-1 Apartments For Rent

2-1 Apartments For Rent

2-1 Apartments For Rent

2-1 Apartments For Rent

2-1 Apartments For Rent

2-1 Apartments For Rent

2-1 Apartments For Rent

2-1 Apartments For Rent

2-1 Apartments For Rent

2-1 Apartments For Rent

2-1 Apartments For Rent

2-1 Apartments For Rent

2-1 Apartments For Rent

2-1 Apartments For Rent

2-1 Apartments For Rent

2-1 Apartments For Rent

2-1 Apartments For Rent

2-1 Apartments For Rent

PLYMOUTH, 3-room furnished apartment, all utilities included, single only, \$165. 455-5848

ONE BEDROOM semi-furnished, washer and dryer, utilities paid, \$130. 563-3979

FORD RD., 1 bedroom, appliances, air conditioned, heat, water, carpet, security, no pets. May 1. \$150. 427-3124

GARDEN CITY—Clean, upper flat, completely furnished, heat included. Washer and dryer privilege. Garage and basement storage. Private entrance. Nice area. Couple only, no children, no pets. \$170 monthly. \$170 security deposit. References required. VERNON SCHATZ, 421-1515 before 5 p.m. (425-5305 after 7 p.m.)

2-2 Duplexes For Rent

CITY of Plymouth, 2 bedroom duplex, carpeting, 2nd floor, garage, very clean, \$170 plus security. 477-9323

2-3 Homes For Rent

NW DETROIT, 3 bedrooms, 2 baths, finished basement, carpeting, fenced yard, garage, \$165 month, plus security deposit. Call between 8-5 p.m. KE 2-861

2 BEDROOM house in country, first and last month rent deposit. 455-2586

LIVONIA, adults, 2 bedroom house, basement, garage, \$195 month. Security deposit, references. 352-1571

WESTLAND, Small 2-bedroom house, \$140 per month plus deposit. 5634 Parent. Call after 4 p.m. 425-5435

LIVONIA, 4-bedroom Colonial, family room, den, garage, central air, available June 15, security deposit. 427-1050

Westland — 3 bedroom, full basement, carpeted, central air. Married couple only. 2 children welcome, no pets. Range, refrigerator included. \$230 monthly with security and cleaning deposit required. References needed. Otto Schatz. 421-1515

8625 DENNEE, Livonia, 3-bedroom, 1 1/2-car garage, finished basement, 1 1/2 baths, \$250 per month. Security deposit required. 968-0051

LIVONIA, Small 4 bedroom brick ranch, fenced yard, tiled basement, \$200 per month plus utilities. Immediate occupancy. Lease, security and references. 953 p.m. 453-1117

HOME OWNERS RENTAL AGENT

Why not rely on our 5 years of experience to provide a qualified tenant for your valuable house. Your inquiries are welcomed. John Palmer & Assoc. PROPERTY MGMT. DIV. 355-1510

Attention Renters

AVAILABLE IMMEDIATELY Homes, flats, apartments. Children and pets welcome. Open 9-9 15837 W. 7 MILE 453-5336

2-4 Mobile Homes For Rent

'72 Champion Motor Homes 24 Ft. — \$200 Week (Plus 7c Mile) 28 Ft. — \$225 Per Week (Plus 8c Mile) Insurance Included 356-0713 356-0776

2-5 Rooms For Rent

TWO ROOMS, bedroom and sitting room. Kitchen privileges. Women only. Call after 1 p.m. 427-4480

ATTRACTIVE large room for woman. Private Schoolcraft at Telegraph. Call before 9 a.m. after 6 p.m. KE 3-5692

SLEEPING room for employed gentleman, over 25, in nice home near Merriman and Schoolcraft. 261-8250

2-1 Apartments For Rent

2-1 Apartments For Rent

2-1 Apartments For Rent

2-1 Apartments For Rent

2-1 Apartments For Rent

2-1 Apartments For Rent

2-1 Apartments For Rent

2-1 Apartments For Rent

2-1 Apartments For Rent

2-1 Apartments For Rent

2-1 Apartments For Rent

2-1 Apartments For Rent

2-1 Apartments For Rent

2-1 Apartments For Rent

2-1 Apartments For Rent

2-1 Apartments For Rent

2-1 Apartments For Rent

2-1 Apartments For Rent

2-1 Apartments For Rent

2-1 Apartments For Rent

2-1 Apartments For Rent

2-1 Apartments For Rent

2-1 Apartments For Rent

2-1 Apartments For Rent

2-1 Apartments For Rent

2-1 Apartments For Rent

2-1 Apartments For Rent

2-1 Apartments For Rent

2-1 Apartments For Rent

2-1 Apartments For Rent

2-1 Apartments For Rent

2-1 Apartments For Rent

2-1 Apartments For Rent

2-1 Apartments For Rent

2-1 Apartments For Rent

2-1 Apartments For Rent

2-1 Apartments For Rent

2-1 Apartments For Rent

2-1 Apartments For Rent

2-1 Apartments For Rent

2-1 Apartments For Rent

2-1 Apartments For Rent

2-1 Apartments For Rent

2-1 Apartments For Rent

2-1 Apartments For Rent

2-1 Apartments For Rent

2-1 Apartments For Rent

2-1 Apartments For Rent

2-1 Apartments For Rent

2-1 Apartments For Rent

2-1 Apartments For Rent

2-1 Apartments For Rent

2-1 Apartments For Rent

2-1 Apartments For Rent

2-1 Apartments For Rent

2-1 Apartments For Rent

2-1 Apartments For Rent

2-1 Apartments For Rent

2-1 Apartments For Rent

2-1 Apartments For Rent

2-1 Apartments For Rent

2-1 Apartments For Rent

2-1 Apartments For Rent

2-1 Apartments For Rent

2-1 Apartments For Rent

2-1 Apartments For Rent

2-1 Apartments For Rent

2-1 Apartments For Rent

2-5 Rooms For Rent

FURNISHED room, carpeting, adult woman, Telegraph, Plymouth Rd. area. 537-9044

ROOM for rent, no drinking. Near Telegraph and Plymouth Rd. Call 537-7043

MATURE gentleman, shower and bath, light laundry, private family room, \$25 week. 453-0452

ROOM for rent to gentleman. Convenient location in Plymouth. Outside entrance. 453-3745

CLEAN, quiet, carpeted room for gentleman, lighted parking. Grand River, Orchard Lake Rd. area. 474-8738

LIVONIA, Sleeping room for refined gentleman, works days, clean and pleasant. GA 7-8536

APARTMENT LIKE, private entrance, bathroom. Beautiful, master suite. Gentlemen (1-2). Warren-Inkster. 274-9588

SLEEPING ROOM for gentleman in Plymouth. 453-6672

CLEAN sleeping room for rent for man doing laundry. Garden City area. 261-5798

NICE sleeping room. Grand River-Middlebelt area. GR 4-2678

ELDERLY gentleman only, private entrance. Plymouth Twp. Security deposit. 453-2142, 453-6312

SLEEPING room for gentleman. No pets or drinking. 321-3563

MIDDLE-AGED working woman, non-smoker. Farmington area. Privileges. 474-4338

ROOMS, Private bath, weekly or monthly occupancy. Guest House, Mayflower Hotel, 827 W. Ann Arbor Trail, Plymouth. 474-4338

FIRST CLASS ROOMS AND BREAKFAST \$11 and \$13.50 daily Color TV, 20" Free Parking Dining Room and Pub HOTEL MAYFLOWER PLYMOUTH 453-3110

SLEEPING ROOM, men only. Call after 4 p.m. Nine Mile-Middlebelt. 474-3405

WAYNE and Ford Rd. Clean, pleasant room. Man only. 721-6285

SLEEPING ROOM for elderly man, Middlebelt-Grand River area. 477-8657

2-6 Living Quarters To Share

PLYMOUTH upstairs front of 278 S. Main, apt. at 280 S. Main, Plymouth or call 453-3333

MAN, in mid twenties, wishes to share apartment with same. Beech, 8 Mile area. After 5 p.m. 352-7194

ANYONE interested in sharing completely furnished apartment for \$60 a month, please call after 4 p.m. 453-6741

MALE School Teacher, 26, needs male to share 2-bedroom apartment. 453-7228

WIDOWER will share living quarters. Light housekeeping required. more for home. Call Charles E. Padgett, 15765 Marilyn, Plymouth, Mich. 48170

WOMAN to share home with same, 3 Mile-Middlebelt area. 425-6059

HAVE PLEASANT HOME to share with working girl only. Age 21-28. 6 Mile-Telegraph area. 537-6528

EMPLOYED MAN, 28, wishes to share living quarters with same. Livonia area. Call 489-4217

2-7 Commercial, Industrial Space

RESIDENTIAL & COMMERCIAL

Dearborn Heights — More for your money, this 3 bedroom ranch, 1 1/2 baths, full basement, oversized 2 car garage, all on extra large lot, \$24,900. Call 476-4537

BARN for rent, Telegraph at Schoolcraft, Call Saturday and Sunday only. KE 5-5692

FOR RENT, or lease, storage space, 2,500 sq. ft. 453-2577

2-10 Misc. For Rent

BARN for rent, Telegraph at Schoolcraft, Call Saturday and Sunday only. KE 5-5692

FOR RENT, or lease, storage space, 2,500 sq. ft. 453-2577

2-11 Wanted To Rent

YOUNG minister and wife need 2 bedroom apartment or house in Westland, Livonia area, no children or pets. 422-3805

GARAGE to rent, Farmington area. Summer storage for small sailboat. Call after 4 p.m. 471-1793

NO CHARGE TO LANDLORDS

Call your vacancies in to us. QUALIFIED TENANTS WAITING 273-8732

WANTED 3 or 4 bedroom home or farm in Farmington or Northville. Call 455-5504

RETIRED couple desires 2 bedroom house with garage or pool. Excellent care for renter. 562-5989

WANTED, Insurance office, 8x12, neon sign 4x6 ft. Heavily traveled street up to 100 month. Livonia, southern Farmington or Redford. 261-0220

Male Help Wanted 3-1A Administrative

COMPUTER PROGRAMMER/MANAGER 360/20 Tape System. Must have RCP Programming experience. Experience in BAL also helpful. Good chance for a hard worker to be in charge of his own installation. Phone for interview. 455-3680 Between 9 a.m.-4 p.m.

COST ANALYST, Mfg. cost or related experience. Will consider night student, tuition refund, other benefits. To 8850 Ave. fee paid. Call Claire Harrison, Professional Personnel. 477-7080

ART DIRECTOR PLEASE

Could be's, Should be's, or Would be's. We are interested in Art's and Will be's. We are a Marketing, Merchandising, Advertising Agency and require versatility, imagination and ability to produce. If you're a PRO and in need of a new challenge, send resume to Box #474, c/o Observer Newspapers, 36251 Schoolcraft, Livonia 48150.

3-1B Maintenance

SUMMER jobs. General maintenance, minimum age 18, \$1.60 per hour. Apply 32716 Thurst, Fri. between 9-10 a.m. or Mon. between 1-2 p.m.

Airplane For Sale

Antiques For Sale 4-4A

Antiques For Sale

Antiques For Sale 4-4A

Antiques For Sale

Antiques For Sale 4-4A

Antiques For Sale

Antiques For Sale 4-4A

Antiques For Sale

Antiques For Sale 4-4A

Antiques For Sale

Antiques For Sale 4-4A

Antiques For Sale

Antiques For Sale 4-4A

Antiques For Sale</

WANT ADS DO THE JOB FAST!

**WHATEVER THE REASON —
WHATEVER THE SEASON —
EVERYBODY SHOPS
THE WANT AD WAY!**

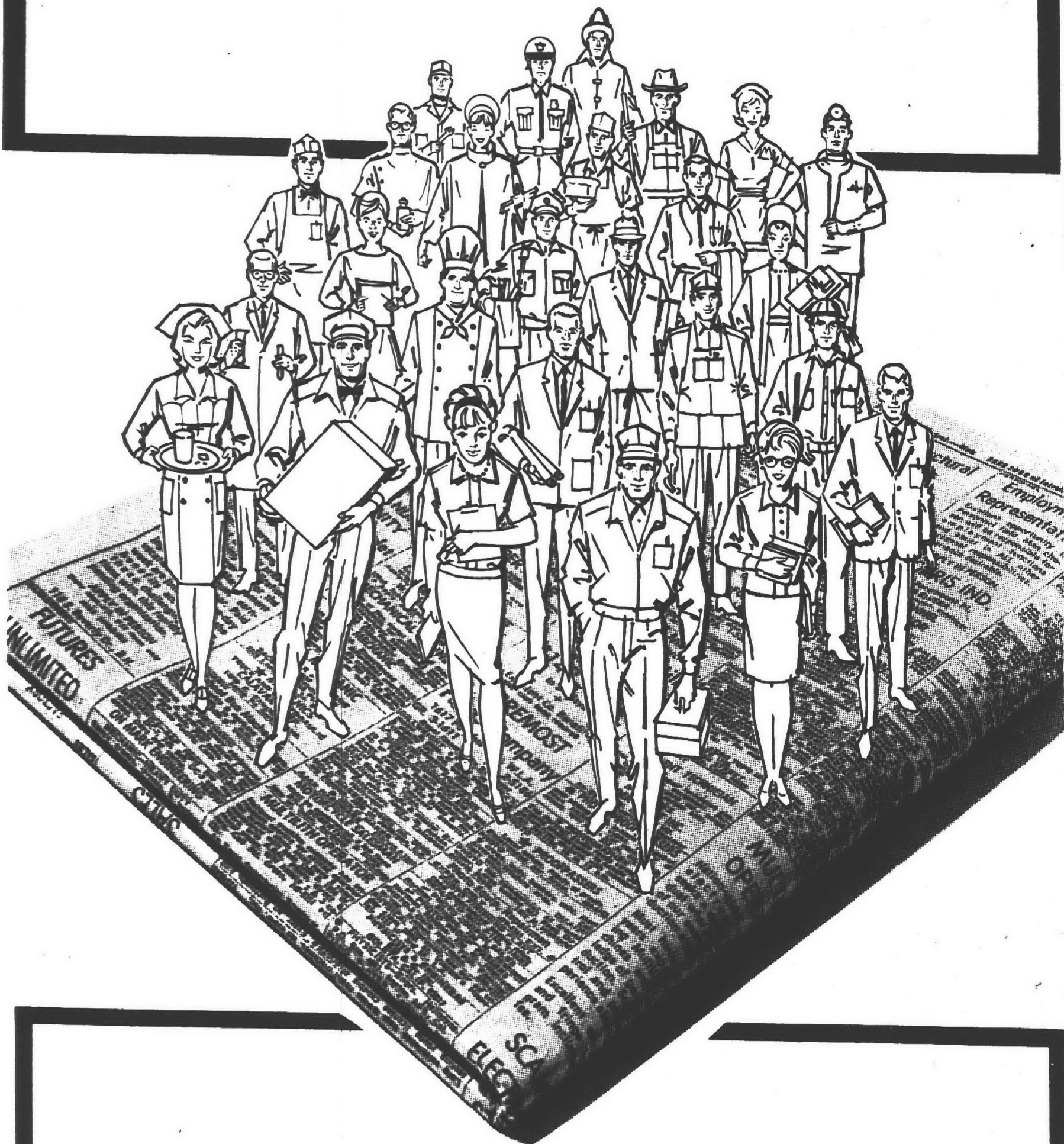

Want to buy a house? It's easy. Want to sell your car? It's easier. Want to rent an apartment? Read no further. Need a Job? Relax! The answer to all of these problems can be easily solved by using Observer Want Ads. Let us help you do your "Spring Thing." Call 522-0900 for a capable, courteous ad-viser who will assist you in wording your ad.

**observer
want ads
522-0900**

Male Help Wanted 3-16 Sales/Agents

APPRAISAL TRAINER. Classroom instruction and in the field training. Must be over 21, neat appearing, and live in the Northwest Suburbs. Call Mr. Fox 476-6161

NEWSPAPER SALES LOOKING FOR THAT SPECIAL JOB? (HIGH COMMISSIONS)

Our growing suburban newspaper group is seeking two top notch salespeople for our retail advertising sales force. We are looking for sharp, EXPERIENCED men or women with some layout and a retailing experience. Knowledge of the Northwest Suburbs helpful.

We offer a challenging and responsible position with excellent opportunity for growth professionally and financially. We are prepared to offer excellent salaries and company-paid benefits, plus an open end incentive program.

If you're qualified and desire to grow with Michigan's most progressive twice weekly newspaper group telephone for an appointment today:

OBSERVER
NEWSPAPERS, INC.
261-8600
MRS. KELLEY, EXT. 201

YOUNG MEN 18 AND OVER

Needed for telephone soliciting. Hours: 4-8 p.m. Monday through Thursday 12-4 p.m. Friday. Excellent salary plus commission. Schoolcraft-Inkster area. CALL FOR INTERVIEW 522-5060

"NICE AND EASY"

Pick your hours. Full or part time. From your home. Very profitable family business, \$10 security deposit. Male or female. 721-6154

YOUR FUTURE IS NOW WITH US!

1. If you are interested in career opportunity with an outstanding company, you might be the man we are looking for.
2. Training is important to both experienced and inexperienced men and for the man we hire we will provide the finest professional training furnished in Livonia and at our National Headquarters.
3. Many fringe benefits such as free hospitalization and life insurance.
4. An important part of any sales position is calling on established accounts as well as new customers and we have both. (No cold canvassing or collections.)

If you are interested in a sales career with unlimited opportunities for both income and advancement, contact

Roger Mayer
Hines Park Quality Park
36655 Plymouth Rd., Livonia
Thurs., April 27, 11 a.m.-6 p.m.

IMMEDIATE OPENING

Unlimited high earnings opportunity. Top rated company with over 40 years experience in sales and service. LO 1-5566

Wanted

Full and part time help, man or woman, mechanically inclined, able to meet the public. Opportunity to earn good money in your area. Phone for appointment. 273-0700

An Equal Opportunity Employer

SALESMAN in field of Tool and Die. Can work on commission or salary. 533-9863

REAL ESTATE SALES

A prestige career opportunity in Real Estate. We need several good sales people. Some sales experience preferred, but not necessary. This is a full time position for the hard working career minded individual. If selected, you will be trained to become a professional REAL ESTATE ASSOCIATE with an outstanding earning potential. We are members of the Birmingham, Bloomfield Board of Realtors UNRA, in Southern Oakland County Board of Realtors. Call Ron Galperin, 559-8181.

The Durbin Co.

MASS HIRING

DUE to new sales location opening and increase in factory production. \$750 per month to start for qualified applicants. Must have car and be able to start immediately. For further information CALL THURSDAY ON-LY, 10 A.M. to 2 P.M. 425-8502

STUDENTS
Earn \$2 per hour or more, working 4 hours a day, Southfield, Farmington, Livonia areas only. Call to arrange personal interview. 352-1458

3-1H Skilled/Technical

DIE MAKER for Northville stamping plant. Capable of building and maintaining medium-sized dies. Phone during business hours. 349-0800

ELECTRICAL INSPECTOR
\$11,232-\$13,228
(Plus cost of living and fringe benefits)
Must have Journeyman's license plus at least 3 years of responsible full time paid electrical experience within the last 10 years. Apply by Friday, May 19 to City of Livonia, Civil Service Commission, 33233 Five Mile Road.

INDUSTRIAL ENGINEER
Background in machining operations, cost reduction, standard data, etc. Multi plant company, excellent benefits. Fee paid. Starting salary to \$11,500.

ALLIS JOHNSON

15195 FARMINGTON RD., 425-3000

Male Help Wanted 3-1H Skilled/Technical

DEVILGIEG operator. days. 478-0340

BRIDGEPORT OPERATOR

Must be experienced. Days, steady employment, all benefits.
O. KELLER TOOL
12701 Inkster Rd., Livonia
425-4500

SURFACE GRINDER, experienced on high-speed form tools. Top wages and benefits, day shift. Formcraft Tool Co., 4500 Oakman Blvd., Detroit TE 4-3000

BRIDGEPORT operator — days. Barget Hold and Die Co., 23500 Telegraph Road, Southfield. 356-7870

FACILITIES ENGINEER
Requires good experience in plant layout, plant relocation working with contractors, etc. Multi plant company. Fee paid. To \$15,000.

ALLIS JOHNSON
15195 FARMINGTON RD., 425-3000

MFG. ENGINEER, experience metal working and machine design. Salary \$18,000+. Fee paid. Call Mr. Mistura, Professional Personnel, 477-7080

ELECTRICAL Designer, some college, experience designing electrical controls, to J.I.C. standards. Salary \$12,000 year. Call Mr. Hoepflich, Professional Personnel, 477-7080

Experienced machinists needed at once. Full time, afternoon shift. FIRST CLASS men only.

**HARDINGE LATHE
OPERATOR
TRACER LATHE
OPERATOR**

Full benefits and overtime. If qualified, apply

**TELEDYNE
HOWELL
PENNCRAFT
Standards Division**

101 Industrial Drive, Plymouth
N. Plymouth & Haggerty Rds.
An equal opportunity employer

**GAUGE MAKERS
SURFACE GRINDER HANDS**

Must be experienced on precision tools and gauges. Many benefits and overtime.

DUNN TOOL CO.
33100 Capitol, Livonia

Experienced inspector. Must have thorough knowledge of measuring and checking instruments for in-process and final inspection. Permanent position, day shift. Excellent fringe benefits. Air conditioned plant. Salary commensurate with experience.

For appointment call 474-5027
An equal opportunity employer

CINTIMATIC OPERATOR

Must have experience on horizontal Cintimatic. Boring Mill experience desirable. Steady work with overtime. Apply in person.

**TISHKEN
PRODUCTS CO.**
13000 W. 8 Mile Road
Near Schaefer
Oak Park, Michigan

FACILITIES Engineer
For new facility. Project responsibility. Plant layout, mechanical design. Call Mr. Grant, Suburban Personnel. 477-9840

DRAFTSMAN ARCHITECTURAL

We need a man to detail concrete forming layouts from architectural and structural drawings. Duties include material takeoff and ordering equipment. We are the number 1 company in the industry and offer excellent working conditions, benefits and working opportunities for advancement. An equal opportunity employer. Submit resume to Box No. 460, Observer Newspapers, 36251 Schoolcraft, Livonia, Mich.

HEADER set-up — for new multi-division firm in Jackson, Michigan area. Chance for rapid advancement. Must send full resume to Box 2530, c/o Observer Newspapers, 36251 Schoolcraft, Livonia.

DIE SETTERS

Must be experienced, good pay, excellent fringe benefits, steady work.

ALL PRODUCTS
12238 Woodbine
Telegraph-Plymouth Roads

MACHINE Designer. Prefer person with parts feeding experience. Will consider anyone with suitable background and desire to learn. Spectrum Automation Co. 522-2160

INDUSTRIAL ENGINEER
Background in machining operations, cost reduction, standard data, etc. Multi plant company, excellent benefits. Fee paid. Starting salary to \$11,500.

ALLIS JOHNSON
15195 FARMINGTON RD., 425-3000

Female Help Wanted 3-2C Food and Beverage

BROWN & SHARPE
OPERATE AND SET-UP

Continued growth has created an additional opening on our second shift force.

Individual to set-up and operate Brown and Sharpe, read blueprints, and do close tolerance work.

Apply in person—8:30 a.m.-4 p.m. Monday thru Friday.

OMNI SPECTRA, INC.
24600 Hallwood Ct.
Farmington, Mich.
an equal opportunity employer

3-2B Domestic

WOMAN for cleaning one day per week or alternate weeks. own transportation. After 6 p.m. 421-1088

NEED BABYSITTER in my home, 1 school aged, 2 preschoolers. Cherry Hill-Middlebelt area. Own transportation. after 6 p.m. 728-6772

WOMAN for 5 1/2 hours per day for 4 to 6 weeks, following surgery, light housekeeping and plain cooking for single lady. Call Mrs. Lockner between 8-3 weekdays. 764-4186

MATURE babysitter, afternoons, 2:15 p.m.-11:15 p.m. References. 2 children. \$30 per week, starting May 1. 728-2936, 722-7474

WANTED Babysitter, Mondays, Wednesdays, Fridays, approximately 2:30-8:30 p.m. My home. Plymouth, Wayne Road area. 425-1050

WORKING MOTHER with 13-year-old son requires responsible woman 3 p.m.-7 p.m. daily. Phone 1 p.m.-8 p.m. 642-8323

HOUSEKEEPER, mature woman to live-in. More for home than wages. Working mother. Suburban area. 851-4039

BABYSITTING 1-8 p.m. for elderly lady, 6 days a week, no work, just be a companion. Any age. Good salary. GL 3-2976

BABYSITTER, Livonia, Madison school area. Your home. 1 kindergarten, 1 pre-schooler. 261-2939

WOMAN for cleaning and laundry. Own transportation. References. 453-0176

BABYSITTER needed, 2 p.m.-5:30 p.m., 4 to 5 days a week. Warren-Merriman area. Own transportation. References required. Call before 1:30 p.m. or after 6:30 p.m. 261-5166

RELIABLE mature woman assisting in child care and housekeeping. Private apartment furnished. Good salary. References required. Northville area. 349-0922

OLDER LADY for light housework and child care, 2 children, ages 4 and 9, prefer live-in, ask for Mrs. Leggett. 477-7672, 425-2270

HOUSEKEEPER, live in, care of semi-invalid and home, good wages to qualified person. 522-7551

BABYSITTER to care for 3 boys, 5 days week, afternoons, 2 p.m.-1 a.m. in my home, Plymouth-Merriman-Joy Rd. area. 522-6942

**HOUSEKEEPERS
KITCHEN HELP**
Experienced. Full Time

EASTLAWN
Convalescent Home
349-0011

BABYSITTER, in my home, 4 pre-school children. Call after 5 p.m. 349-0776

BABYSITTER, Monday-Wednesday, 6:15 a.m.-3:15 p.m., must be available weekends if needed. Own transportation. Must be dependable! 476-8961

SUMMER employment in home on lake 30 miles from Detroit. Duties include child care and cooking, for 2 school-age children, excellent wages plus room and board. Write Summer Employment, 8603 Lauder, Detroit, Michigan 48228.

HOUSEKEEPER
Apply in person
FOUR CHAPLAINS
Convalescent Center
26349 Joy Road, Westland
261-9500

3-2C Food and Beverage
WAITRESS wanted, starting rate \$1.35, night shift, must be 18 and willing to work weekends. Apply in person. Lum's Restaurant, 7020 N. Wayne Rd., Westland.

WAITRESS
Part time, evenings, mature, experience preferred. Apply in person

MAYFLOWER LANES
26600 Plymouth Rd.
1/2 Mile W. of Beech-Daly

WAITRESS for restaurant work, day shift. No experience necessary. 23100 Van Born, Dearborn Heights.

WAITRESSES
Full or part time. Experienced only.

ACTION SPOT
Public GOLF Course
Hugh Gedrich, Gen. Manager
IDYL WYLD GOLF CLUB
35780 FIVE MILE RD.

**WAITRESSES
BAR MAIDS**
Experienced—Full Time
APPLY IN PERSON
Mencotti's Restaurant
4915 So. Wayne, Wayne
728-1783

SALAD GIRL, kitchen helper, evenings, experienced preferred. 23100 W. Seven Mile Rd. (Southfield X-Way) from 8:30 a.m. to 8 p.m. 274-3138

WAITRESSES
Experienced, all shifts. Full time, part time

PALACE FINE FOODS
333 E. Main, Northville
349-6070

Female Help Wanted 3-2C Food and Beverage

WAITRESS, experienced, mid-night shift. Apply in person. Palace Fine Foods, 1507 Ann Arbor Rd., Plymouth.

WAITRESS
Full time, midnight shift. Part time afternoon, top pay, vacation and Christmas Bonus. Uniforms furnished. Apply.
BATES HAMBURGERS
33408 Five Mile
GA 7-3464

SHORT ORDER Cook, days, short hours, 11-4 A&W Drive In, 30732 Grand River, Farmington.

WAITRESS
Part time. Experience, references. Apply in person

FLAMING PIT
33500 Plymouth Rd.
Livonia
Corner-Farmington Rd.

GRILL GIRL, part time. Apply Plymouth Bowl, 40475 Plymouth Rd. or call GA 7-4770 or GL 3-9100

COOKS
Around 30 years old preferred
Camelot Hall
Convalescent Center.
35100 Ann Arbor Rd.
Livonia 522-1444

WAITRESS for part time, no Sundays. Myrtle Restaurant, 18900 Northville Rd., Northville. 348-4150

**SHORT
ORDER
COOK**
Experienced, references, apply in person.

**FLAMING
PIT**
33500 Plymouth Rd.
Livonia
Corner-Farmington Rd.

EXPERIENCED cocktail waitresses, part and full time, apply in person, good pay, references. Telegraph and Ford Road.

**EXPERIENCED
WAITRESS
DAY SHIFT**
Apply at
**TOPPER'S
Restaurant**
25906 Plymouth Rd., Livonia

Women for kitchen and dining room. Salary plus board and room, good working conditions, fringe benefits. St. John's Seminary, 44011 5 Mile Rd., Plymouth, 453-6200

3-2D Miscellaneous
DRUG CLERK
must have
EXPERIENCE
In filling out Blue Shield prescription forms and TYPING, full time, good pay, references. Apply in person.

FAIRLANE DRUGS
5 Mile-Newburgh, Livonia

KEYPUNCH
\$425-\$450, light experience OK to start immediately for nice boss who pays the fee. Call 274-7764 for interview at 23187 Michigan Avenue, Dearborn, 8:30 a.m. to 8 p.m.

Permanent Staff Co.
**WOMEN
NEEDED**
No Experience Necessary
**FACTORY
PUNCH OPERATORS
ASSEMBLERS
PACKAGERS
PRODUCTION WORKERS**
Apply 6 a.m.-4 p.m.

**Employers Temporary
Service, Inc.**
Redford, 25145 Grand River
Madison Heights, 25407 John R.

Equal opportunity employer
not an employment agency
no fee

**ACCOUNTING
CLERK**
\$550-\$650 suburban employer gives super benefits to experienced gal. Call 255-2555 for interview at 18224 W. Seven Mile Rd. (Southfield X-Way) from 8:30 a.m. to 8 p.m.

Permanent Staff Co.
ATTENDANT for coin operated laundry and cleaning store. Will train reliable person over 18. Apply 27501 West Warren, Garden City. 423-9463

**PUMP GAS
ONLY**
Must have local work record.
255-1478

**NURSES
AFTERNOONS
NURSES AIDES
COOKS**
Apply in person to Mrs. Woodhouse
**HENDRY
CONVALESCENT CENTER**
105 Haggerty Rd., Plymouth
455-0510

HAIRDRESSER wanted, part time. 695 Inkster, Garden City. 251-7420

TYPIST, Southfield area, 60 WPM, 8:30-4:15 week. Westland Employment. 477-6481

DENTAL assistant, specialist's office, age 18-34, high school graduate, no experience necessary. Will train mature personable girl willing to work. 261-7800

FEMALE Operators are needed for injection moulding presses. Midnight shift open only. A-Line Plastics, Inc. 477-5430

Female Help Wanted
3-2D Miscellaneous

RN'S-LPN'S
Enjoy a rewarding career working with the retarded. Advancement opportunity and job security. Excellent salary and fringe benefits. Contact PER. SONNEL DEPARTMENT.

PLYMOUTH STATE HOME
453-1500
An equal opportunity employer

LADIES

Earn extra income for your vacation. Serving Fuller Brush customers in your local area. No investment. For information on this new program call Fuller.

722-4433

CASHIER, Saleslady. Mature person, permanent position. Apply in person. Northside Hardware, 2912 Wayne Rd., Wayne.

GENERAL CLERK

\$400. All around girl can start now. No fee plus \$400-\$500 per month. Call 255-2555 for interview at 18234 West 7 Mile Road (near Southfield X-Way) from 8:30 a.m. to 8 p.m.

Permanent Staff Co.

Kitchen Aides
Housekeeping
Nurses Aides

FRANKLIN MANOR CONVALESCENT CENTER
352-7390

RECEPTIONIST for busy doctor's office. Must be experienced, must type, and have own transportation. Call between 1 and 4 p.m.

DIETARY AIDES
COOKS
NURSES
NURSES AIDES

Modern facility, full time permanent position. Fringe benefits. Apply in person.

WILLIAMSBURG CONVALESCENT CENTER
2107 Middlebelt Rd., Middlebelt and 8 Mile Rds.

NEED extra income. part time help needed. 338-4951, 334-785 only

COLLECTION CLERK

\$100 plus top benefits, some experience required. Local employer who pays the fee. Call 274-7764 for interview at 22187 Michigan Avenue, Dearborn, 8:30 a.m. to 8 p.m.

Permanent Staff Co.

MANICURIST, clientele waiting. Thurs., Fri., Sat. The Merle's. 261-9786

NURSES AIDES

Afternoon shift. Part or full time. Apply.

EASTLAWN CONVALESCENT HOME

349-0011

BEAUTICIAN. Full or part time. 425-5900

GENERAL OFFICE

\$100-\$110, sharp well spoken girl needed immediately. Good benefits plus fee paid by employer. Call 255-2555 for interview at 18234 West 7 Mile Road (near Southfield X-Way) from 8:30 a.m. to 8 p.m.

Permanent Staff Co.

NOW taking applications for mature woman with sense of color and decorating for wallpaper showroom. Contact Hones! Ask for Danny, 352-0348

PERSONNEL CONSULTANT

Expanding employment agency has need for experienced consultant. Salary commensurate with experience. Call Mrs. Sporn.

255-7400

(80) PACKAGING

No experience needed \$1.70 per hour
Apply 26049 West 5 Mile Near Beach to 3 p.m.

MANPOWER, INC.

BEAUTY operator with following for Garden City Salon. Call 427-4420

SERVICE REP

\$550, sharp gal needed to fill this spot, some college and sales background preferred. Interview at 22187 Michigan Avenue, Dearborn, 8:30 a.m. to 8 p.m.

Permanent Staff Co.

Female Help Wanted

Female Help Wanted

EXECUTIVE SECRETARY

Full time position, must be proficient in shorthand and typing, general office experience necessary.

Apply Personnel Department Monday through Friday 9:30 a.m. to 4 p.m.

LIVONIA NATIONAL BANK

33014 Five Mile Rd. (East of Farmington Rd.) Livonia, Michigan

An Equal Opportunity Employer

Female Help Wanted
3-2D Miscellaneous

HOUSEWIVES
Earn extra income while children are in school. Serving Fuller Brush customers in your own area. No kit to buy. Call

722-1188

GAL FRIDAY

\$115-\$120, variety job for dependable gal, no typing required. Call 255-2555 for interview at 18234 West 7 Mile Road (near Southfield X-Way) from 8:30 a.m. to 3 p.m.

Permanent Staff Co.

3-2E Office/Clerical

GENERAL OFFICE. payroll, to assist with bookkeeping. Blue Cross and other benefits. Call for interview appointment. LI 3-3734

CLERK typist. must be good typist, excellent company benefits. Equal opportunity employer. Call for appointment. 444-5030

INSURANCE GIRL. Agency experience desirable. Northville. 349-4650, 322-6140

RECEPTIONIST for Doctor's office. If you like working with people and have a good appearance and personality and can type, we can use you. Call Barbara Good, Professional Personnel, 477-7080

SECRETARIES are worth money. Opening for Vice President, \$500 month; Personnel Dept., \$325 month; Mfg. Company, \$300 month; Hospital, \$350; Bank Receptionist, \$300. Call Barbara Good, Professional Personnel, 477-7080

EXPERIENCED KEY PUNCH OPERATOR

Full time, day shift. Located in Northville, call

349-5000

BOOKKEEPER. auto dealership and/or payroll experience preferred. Call Evans, Lincoln-Mercury, Grand River near Schaefer. TE 4-3685

GENERAL OFFICE. bookkeeping knowledge, \$115—Towne Personnel West 274-7250

BOOKKEEPER

Full charge, \$140. Dearborn employer pays fee plus liberal benefits for experienced girl. Call 274-7764 for interview at 22187 Michigan Avenue, Dearborn, 8:30 a.m. to 8 p.m.

Permanent Staff Co.

SECRETARY Receptionist, 440—Towne Personnel West 274-7250

ACCOUNTS payable clerk. \$450. No fee paid. Towne Personnel West 274-7250

PAYROLL CLERK. prefer controller experience, \$500—Towne Personnel West 274-7250

CLERK TYPIST. will train girl. Postage machine, \$92, fee paid. Towne Personnel West 274-7250

EXPERIENCED Key punch Operators. Full or part time. Days, afternoons or evenings. Wonderful area. 322-7730

IMMEDIATE opportunity for secretarial-typist position in Farmington area. Good benefits. Nice office. Salary \$1155. Call for appointment. 474-3400

LIVONIA JOBS

Receptionist \$400
Doctor's Receptionist \$375
Girl Friday
Receptionist \$400
Tolk Typist \$500
Accounting Clerk \$500
Run Charge Bookkeeper \$600
Key punch \$450
Top North Secretary \$550

Graebner Emp. Serv.
13420 Farmington Road
Suite 1A
522-7610

FARMINGTON TWP. Police are accepting applications for Clerk-Typist. Deadline May 10, applications are to be submitted to the Director's Office, Farmington Twp. Police, 31555 W. 11 Mile, Farmington. For further information 474-2335

CASHIER - SWITCHBOARD. Auto dealership experience preferred. Call Evans Lincoln-Mercury, Grand River near Schaefer.

L.P.N. PART TIME. Apply in person. Marycrest Manor, 15473 Middlebelt, Livonia, between 5 and 6 p.m. 427-9175

(80) PACKAGING

No experience needed \$1.70 per hour
Apply 26049 West 5 Mile Near Beach to 3 p.m.

MANPOWER, INC.

BEAUTY operator with following for Garden City Salon. Call 427-4420

SERVICE REP

\$550, sharp gal needed to fill this spot, some college and sales background preferred. Interview at 22187 Michigan Avenue, Dearborn, 8:30 a.m. to 8 p.m.

Permanent Staff Co.

Female Help Wanted

Female Help Wanted

EXECUTIVE SECRETARY

Full time position, must be proficient in shorthand and typing, general office experience necessary.

Apply Personnel Department Monday through Friday 9:30 a.m. to 4 p.m.

LIVONIA NATIONAL BANK

33014 Five Mile Rd. (East of Farmington Rd.) Livonia, Michigan

An Equal Opportunity Employer

Female Help Wanted
3-2E Office/Clerical

BOOKKEEPER. Account payable-receivable, 2 years office experience, light typing. Farmington, \$500. Ray Green Personnel. 399-1426

TELLER TRAINEE

Suburban bank has opening for pleasant personality. Benefits, \$368 per month.

SNELLING & SNELLING AGENCY
LIVONIA 522-6500

DEPENDABLE gal needed for general office work. Livonia area, must be accurate with figures and able to type. 40-hour week, company benefits, call for interview appointment. 563-4172

GREAT OPPORTUNITY

For bright gal with NO EXPERIENCE. Typing necessary to learn office procedures. Ask for Miss Jones.

CHOATE & CHOATE PERSONNEL
352-3000

RECEPTIONIST Young girl for general office answering phone. Must type 40 words per minute. Contractors office in Novi area. Full time permanent position. 349-6750

BOOKKEEPER

General office work, full time permanent position. Experience helpful but not necessary. We will train. For appointment, call Mr. Beaver at EL 6-8899

SINGER CENTER

NORTHLAND SHOPPING CENTER
8 MILE AT GREENFIELD
An Equal Opportunity Employer

RECEPTIONIST for Livonia office. Full time. Must be accurate typist and have good telephone voice. Call Emily, (9 a.m. to 5 p.m. only) 261-2007

KEYPUNCH OPERATOR

Immediate opening, day shift, minimum 1 year experience, Plymouth area. Call

455-1400

DATA Processing. \$412—Familiar with computer input. Farmington area. Call Mrs. Evans, Suburban Personnel, 477-8940

NUMBER 2 GAL

\$400-\$450 employer pays fee for girl. Assist Bookkeeper. Good benefits. Call 255-2555 for interview at 18234 West 7 Mile Road (near Southfield X-Way) from 8:30 a.m. to 8 p.m.

Permanent Staff Co.

RECEPTIONIST Vivacious and personable girl. Vast good telephone technique to work in Southfield office. Communications Company, excellent working conditions. 358-2800

COLLEGE STUDENTS

TYPISTS
STENOS
Key punch operators, figure clerks, register now.

Apply 26049 West 5 Mile Near Beach Daily 10 a.m. to 3 p.m.

MANPOWER, INC.

CLERK TYPIST to \$500. Accurate typist. Diversified duties. Southfield. Call Mrs. Evans. Suburban Personnel, 477-8940

GENERAL OFFICE

Figure Clerk
FOR PRODUCTION CONTROL
Must have good math aptitude and be able to use adding machine. Little light typing. Many benefits. Send resume to Box #476, Observer Newspapers, 36251 Schoolcraft, Livonia 48150.

BENEFIT Analyst to \$440. fee paid. Mature, life typing. Figure aptitude. Southfield. Call Mrs. Evans, Suburban Personnel, 477-8940

GENERAL OFFICE \$400
Life dictation experience—good accurate typing, can qualify for this lovely spot. Phone Christ.

CHOATE & CHOATE PERSONNEL
352-3000

Assignments now available for **SECRETARIES**
TYPISTS
GENERAL OFFICE

Call Joyce Johnson Florence Curtis
Select-A-Temp
559-5990

PHONE CLERK-TYPIST

Modern branch office now interviewing for electric typist with good telephone personality. Only accurate typist with 2 years recent full time experience need apply for appointment.

Mr. Rademacher
Phone 421-8606

ADAMAS CARBIDE

Livonia
An Equal Opportunity Employer

TYPIST

Dearborn, \$85-\$90 to start for grad with some experience, great benefits too. Call 274-7764 for interview at 22187 Michigan Avenue, Dearborn, 8:30 a.m. to 3 p.m.

Permanent Staff Co.

3-2F Part-Time

FINE PART TIME OPPORTUNITY
Earnings of over \$2 per hour, 6 to 8 hours per week. Serving the area in a local discount store. Available to re-sponsible housewives living in the area of 30255 Plymouth Rd., Livonia, Write P.O. Box 410, Taylorville, Ill., 62568.

CIVIL SERVICE COMMISSION

15145 Beech Road
KE 1-3110, Ext. 73

DICTA-TYPIST

\$450-\$500, some experience required by employer who pays the fee. Call 255-2555 for interview at 18234 West 7 Mile Road (near Southfield X-Way) from 8:30 a.m. to 8 p.m.

Permanent Staff Co.

Female Help Wanted
3-2E Office/Clerical

JR. SECY.
\$450-\$500 fee paid, local em-ployer will train girl with average skills, nice office plus great benefits. Call 255-2555 for interview at 18234 West 7 Mile Road (near Southfield X-Way) from 8:30 a.m. to 8 p.m.

Permanent Staff Co.

CLERICAL Typist. full time, experience with invoicing procedures preferred. Typing 30 wpm. Newburgh and Amherst Rd. area. Call for appointment. 557-8650

PART TIME WEEKENDS NO EVENINGS

Need extra money for school or those goodies for your family? Then this job as our receptionist and phone console operator is ideal for you. You'll work Sat. 9 a.m. to 6 p.m. Sun. 10 a.m. to 5 p.m. Sound good? Call Mr. Leuenberger today at 851-1900 at our Farmington office for an interview.

Real Estate One

BOOKKEEPER

Full charge, light typing. 1 girl office. Pleasant surroundings. Hugh Gedrich, Gen. Manager Public Golf Course

IDYL WYLD GOLF CLUB
35780 FIVE MILE RD.

LEGAL SECRETARIES

PERMANENT-TEMPORARY Immediate opening in Southfield, Birmingham and NW Detroit areas.

HILLSTROM & ROSS AGENCY

Suite 100, One Northland Dr. Southfield 354-2360

PART TIME Typist-File Clerk. Gal with average skills needed now. Flexible hours, salary open according to qualifications. Southfield area. Call 357-3040 or 352-5996

SECRETARY

\$550-\$650. Sales Manager needs top notch girl, good benefits, Dearborn location. Call 274-7764 for interview at 22187 Michigan Avenue, Dearborn, 8:30 a.m. to 8 p.m.

Permanent Staff Co.

LIVONIA COMPANY needs experienced full charge Bookkeeper, must also maintain assets, appreciation schedules and trial balance. Send resume and salary expected to Box 488, Observer Newspapers, 36251 Schoolcraft Rd., Livonia, 48150

CLAIMS TRAINEE FEE PAID

Going back to work? Experienced bright gal needed, life typing, but good figure head. Call Pat.

CHOATE & CHOATE PERSONNEL

352-3000

TYPIST/RECEPTIONIST Fast moving agency needs sharp, enthusiastic self-starter. Must type 70 wpm or better. Act as receptionist (operate a Call Director) and perform many clerical duties. Work overtime if required, and a Saturday now and then. \$150 plus insurance and profit sharing. Call Mrs. Nelson, 522-5800

SECRETARY to \$500. Fee paid. No shorthand. Good typing, adept at working with figures. Southfield. Call Mrs. Evans, Suburban Personnel, 477-8940

GENERAL OFFICE

Figure Clerk
FOR PRODUCTION CONTROL
Must have good math aptitude and be able to use adding machine. Little light typing. Many benefits. Send resume to Box #476, Observer Newspapers, 36251 Schoolcraft, Livonia 48150.

BENEFIT Analyst to \$440. fee paid. Mature, life typing. Figure aptitude. Southfield. Call Mrs. Evans, Suburban Personnel, 477-8940

GENERAL OFFICE \$400

Life dictation experience—good accurate typing, can qualify for this lovely spot. Phone Christ.

CHOATE & CHOATE PERSONNEL

352-3000

Assignments now available for **SECRETARIES**
TYPISTS
GENERAL OFFICE

Call Joyce Johnson Florence Curtis
Select-A-Temp
559-5990

PHONE CLERK-TYPIST

Modern branch office now interviewing for electric typist with good telephone personality. Only accurate typist with 2 years recent full time experience need apply for appointment.

Mr. Rademacher
Phone 421-8606

ADAMAS CARBIDE

Livonia
An Equal Opportunity Employer

TYPIST

Dearborn, \$85-\$90 to start for grad with some experience, great benefits too. Call 274-7764 for interview at 22187 Michigan Avenue, Dearborn, 8:30 a.m. to 3 p.m.

Permanent Staff Co.

3-2F Part-Time

FINE PART TIME OPPORTUNITY
Earnings of over \$2 per hour, 6 to 8 hours per week. Serving the area in a local discount store. Available to re-sponsible housewives living in the area of 30255 Plymouth Rd., Livonia, Write P.O. Box 410, Taylorville, Ill., 62568.

CIVIL SERVICE COMMISSION

15145 Beech Road
KE 1-3110, Ext. 73

DICTA-TYPIST

\$450-\$500, some experience required by employer who pays the fee. Call 255-2555 for interview at 18234 West 7 Mile Road (near Southfield X-Way) from 8:30 a.m. to 8 p.m.

Permanent Staff Co.

Female Help Wanted
3-2F Part-Time

5-1 Antiques For Sale

SECRETARY DESK, commodes, frames, trunks, and misc. antiques. After 1 p.m. 3822 Arden, Garden City. GA 1-0642

Antique Flea Market

SUNDAY, April 30th
MICHIGAN'S OLDEST

11 a.m. - 5 p.m. Roma Hall, East Detroit. Gratiot nr. 10 Mile. Snack bar and door prizes.

SCHAUPETER PROMOTIONS

For information and booth space. GR 41-150 or 731-9501

APPLE BARRELS, church pews, churns, miscellaneous farm gear. General garage sale. Westland Center area. GA 1-0296

CUT GLASS disposing of collectors pieces, brilliant cut and assorted types, some pieces signed.

ANTIQUE Show, Sponsored by Grosse Pointe Rotary Club. April 28-30, 10 a.m. - 5 p.m. At the Grosse Pointe War Memorial Center, 32 Lake Road. Exhibits for sale - valuable prizes awarded. Free parking.

ANTIQUE SHOW AND SALE May 4-5, noon till 10 p.m. St. Andrew's Episcopal Church, 1630 Hubbard Rd. Livonia. 5 of 6 Mile, east of Farmington. Buffet served from 11 a.m. 23 Dealers. Ann Thatchner, Mgr.

LOADED WITH BEAUTIFUL ANTIQUES - FURNITURE STATUES - GIFTS

Come out and browse. IRON KETTLE

45225 Grand River, Novi 1 Mile W. of Novi Rd. The Shop that's open EVERYDAY. 100

Lay-away - BankAmericard. Master Charge - Welcome. 349-6128

5-2 Auction Sales

ANTIQUE jewelry, furs, cars, household, radios, TV. West. Shop, 3001 Cherry Hill, Ypsilanti. April 29, 9 a.m. Proceeds go to Fairway. Phone 482-8282

5-3 Bicycles

RECONDITIONED bicycles, new and used. Also parts. Call Mr. Conklin at 477-8583

SCHWINN heavy duty 26 inch New tires and tubes. Good condition. \$40. KE 4-8956

BOY'S Schwinn 24", good condition. New tires, book clip and generator set. \$25. 423-3417

GIRLS Roadmaster bike, like new. Lots of accessories. \$45. 477-8583

SCHWINN Krate Lemon Peeler, 4 1/2 p.m. Call 477-8583

BOYS 24" Sears Spider bike, all chrome with red fenders. Almost new. \$35. 423-8751

10 FT. SPORTFISHER, with Sea King 3 hp engine. \$125. 421-8155

14 FT. Chriscraft, 35 hp. Evinrude, electric start, trailer, new canvas, new gas tank. \$1,318

1967 20" JOHNSON Surfer, double hull, Buick 210 hp. in-board-outboard, 4 wheel trailer with electric brakes, total price \$3,100. Call 476-2304

CANOE, 15 foot aluminum, square stern, \$150. Can be seen after 4 p.m. Call 423-6673

LARSON, aluminum, 15 1/2 ft. trailer, 25 hp. Evinrude, all in excellent condition. \$52,923

WIDOW must sell wood 15' boat and trailer, 35 hp. Evinrude motor, and accessories. \$475. 261-9475

5-4 Boats and Motors

7 1/2 H.P. McCulloch Comp. boat, \$150. 50 H.P. Clinton, 75, both new condition, remote tanks. 422-2014

15 1/2 FT. fiberglass boat, windshield, steering, instrument panel, new cover. Real good condition. KE 4-0639

16 FT. aluminum boat, 55 hp. electric shift, trailer, good for sking or canoe, \$1,000, days 937-0294, evenings 626-9598

ALUMINUM 12 ft. car-top boat, with controls, \$100. Boat trailer, up to 16 ft. \$100. 421-1928

16 FT. aluminum boat, 35 hp. Johnson motor and controls. \$750. 476-7490

14-FOOT Starcraft aluminum boat, 35 hp. Johnson motor and pampco trailer. Like new. \$1,000. 427-5090

16 FT. NEW, Maltese Magnum fiberglass 17 ft. speed boat, set up to handle any size Mercury outboard, engine, 9.5, 522-7200. After 6 p.m. 833-6267

18 FT. Inboard fiberglass speedboat, 1968 Holiday with trailer, best offer over \$500. 422-0432

15 FT. Glastron Tri-Haul fiberglass, walkthru windshield, 60 hp. Evinrude Triumph motor, new trailer. Excellent condition. Many extras. \$2,500 or best offer. 31659 Pembroke. 476-0016

16 FT. Silverline fiberglass boat, with 120 hp. Mercury in-board-outboard, engine, 9.5, power tiller, trailer, life vests, skis, lures and 2 covers. Great for cruising, skiing and fishing. Fun for whole family. Must sell to settle estate. \$2,100 or best offer. 332-3359

KENMORE automatic washer, very good condition, \$40. 477-7597

SOFA, love seat, chair, and ottoman, spanish black leather, 1 week old, \$195. Call after 1 p.m. KE 1-6341

SOFA, green contemporary, end table, lamp, \$175. Used 4 months. 422-8519

FRENCH Provincial console, Silverstone stereo AM/FM radio, excellent condition. \$250. 349-6499

STEREO phono and am-fm radio, beautiful walnut cabinet, \$50. 422-6447

LAWSON SOFA, 7 ft., custom white slipcover, 100. Too large for our new living room. Call after 6 p.m. 474-7782

OVER 60 yds. of all wool Swedish Primitive carpeting. Rose color. Excellent condition. \$3 per yd. May be seen at 1000 E. Main St. Call after 6 p.m. 453-1283

TWO WOOL RUGS, celery color, excellent condition, pad included. \$x12, \$100; 12x16, \$175; Drexel coffee table, 20x30, \$20. 476-4540

MOVING, New Sears Hide-A-Rocker, \$185; beautiful pad, \$80; cane floor lamp, \$40. 455-1245

5-5 Business & Office Equipment

IBM ELECTRIC typewriter, excellent condition, \$60. Call 474-8405

FILES

2 and 4 drawer files, letter and legal sizes, with or without locks. Tremendous savings. Desk and storage cabinets also available at large savings.

MACAULEY'S, INC. 9535 Greenfield at W. Chicago BR 2-1440

5-6A Industrial Machinery & Equipment

WOODWORKING machinery, must liquidate. Call 9 a.m. - 4:30 p.m. Powers Pattern, 2845 W. 5 Mile. 453-5390

5-8 Farm Produce

HORSE HAY, \$125. Rabbit Hay, Mulch, Straw, Milk Cans. Cow Manure. GA 1-4484

LAYING HENS, stewing chickens, fresh eggs. 33800 Ann Arbor Trail, Livonia. 422-0432

5-9 Household Goods

SET OF maple bunk beds, 2 sets of 2 chests, \$125. Single bed, matching chest, \$75. 522-0850

MAPLE drop leaf table, 42 inches wide, 26 inches extends 66 inches. Two ten inch fillers. \$35. 474-3050

MAPLE drop leaf table, 42 inches wide, 26 inches extends 66 inches, plus two 10 inch fillers. \$35. 747-3050

KENMORE automatic washer, very good condition, \$40. 477-7597

SOFA, love seat, chair, and ottoman, spanish black leather, 1 week old, \$195. Call after 1 p.m. KE 1-6341

SOFA, green contemporary, end table, lamp, \$175. Used 4 months. 422-8519

FRENCH Provincial console, Silverstone stereo AM/FM radio, excellent condition. \$250. 349-6499

STEREO phono and am-fm radio, beautiful walnut cabinet, \$50. 422-6447

LAWSON SOFA, 7 ft., custom white slipcover, 100. Too large for our new living room. Call after 6 p.m. 474-7782

OVER 60 yds. of all wool Swedish Primitive carpeting. Rose color. Excellent condition. \$3 per yd. May be seen at 1000 E. Main St. Call after 6 p.m. 453-1283

TWO WOOL RUGS, celery color, excellent condition, pad included. \$x12, \$100; 12x16, \$175; Drexel coffee table, 20x30, \$20. 476-4540

5-9 Household Goods

FORMICA dinette table and 4 chairs, good condition, \$40. 427-4016

EVERYTHING'S got to go. Den furniture, lamps, tables, chairs, folding chairs, folding bed, Simmons studio bed, drop leaf dining table, (60x72), host chairs, appliances, etc. 5 Mile to Greenfield, Greenfield to Morristown, Morris to 2626 Bedford North.

BEAUTIFUL hard rock maple drop leaf dining table, extends to 32". Sacrifice for \$200 or best offer. 261-2673

LOUNGE CHAIR, Seig swivel rocker and ottoman, odd chairs. Lane cedar chest, walnut snack table, tank type vacuum cleaner. 464-3521

8 MONTH OLD upright freezer, holds 250-300 lbs. 534-0681

MAGIC CHET 40" gas range. Good condition. Very clean. \$15. 522-8408

LATE MODEL refrigerator, 15 cubic feet. \$75. 522-8408

TWIN BED, complete, good condition. \$25. Call 427-0583

SALE! SALE!

Bedroom Sets (4 pc.) \$59 Living Room Set, new \$99 Bedroom Set, new 4 pc. \$99 Refrigerators \$29 & \$39 Electric Ranges \$29 & \$39 Gas Stoves \$29 & \$39 Chests & Dressers \$14 & \$19 Beds \$10 & \$15 End Tables, new, 3 pc. \$19 Hollywood Bed complete \$39 Mattresses \$15, \$24 & \$29 Washers, Wringer \$19 & \$29 Dinette Sets, new \$39 Mattress & Box Spring \$39 Lamps, new \$4, \$6 Bunk Beds, new \$49 Sofa and Chair, new \$109 Sofa Beds, new \$59

SALE ON NEW MATTRESSES CREDIT FINANCING WE DELIVER NEW AND USED FURNITURE BARGAIN HOUSE FURN. CO. 21741 Fenkel (at Lahser) 474-6943

MUNTZ stereo console and AM-FM radio, automatic record changer, Mt. Fuji, 1000 W. 5 Mile. Call after 6 p.m. 425-8487

TWIN BED, complete with matching chest, \$50. 421-6783

PINE dining room set, drop leaf table with pads; 4 chairs, 60x72 inch hutch. 453-0559

ZENITH 23-inch black and white television, good condition. \$80. Call 261-9774

BRAND NEW, complete set of Postoria Crystal Stewware, Patricia pattern. Zenith 21-inch TV with remote control. Walnut square cocktail table. After 4:30 474-6943

5-9 Household Goods

SET of twin beds, complete, \$25. 2 painted dressers, \$8. Small fan in wood frame, \$3. 2 small metal storage shelves, \$2 each. 474-7632

30-INCH Admiral electric range. Good condition. \$30. 425-0488

DECORATOR'S FINAL CLEARANCE HiLo table, 40-inch round; 4 chairs, maple, refectory table, cherry table and 2 side chairs. Dinette 48-inch diameter, 2 ex. trivets, drop leaf mahogany dining table, 1 leaf, 48x72-inch, 2 modern chests, curved front, driftwood finish, 2 Kiltier mahogany chests, 34x20-inch, Maho any shaded front dressing table and stool, odd chairs, love seats, tables, accessories, etc. Some pieces from estate at drastic reductions. Refectory Dining Room. 474-7632

VACUUM CLEANERS Used, new, rebuilder, Sears and service. Kirby, Hoover, Eureka and all other makes. Vacuum Cleaner Hospital, 1850 W. 7 Mile (five blocks east of Evergreen). KE 8-5887

COUCH, gold nylon, Matelesse, naugahyde sleeper, with two matching chairs, patio set, 4 chairs, 6 chairs, household items, etc. \$449. 469-4609

BLONDE dining room set, drop leaf table, 4 chairs. China cabinet and buffet, \$125. 356-5846

HOTPOINT Copertone electric built-in oven, \$30; cook top range, \$25. 476-1032

STEREO never taken, 1972 console, 4 speed changer, audio all solid state. No tubes, pay off balance of \$114.50 or payments, \$12. 427-0587

10' OFF on all unfinished furniture, over 600, 1850 W. 7 Mile, Gambles, 11 E. Main Street, Northville. 349-2323

BEAUTIFUL, bedroom, pine wood, glass tops, excellent condition. \$210. 353-8296

KCA Whirlpool refrigerator, excellent condition. \$50. 261-1009

SEARS Classic blue gas range, double oven, all automatic, bed, complete. 563-5554

MUST SELL. Refrigerator, washing machine and dryer. Beds, curtains, miscellaneous items. 349-3423

SPRING SPECIALS

MOTOROLA Color TVs at real savings. 5-piece dinettes from \$49.95 2-piece living room sets from \$149.95 3-piece bedroom set with box spring and mattress \$149.95 Bunk and trundle from \$49.95 LARGE SAVINGS on box springs and mattresses. Sofa beds from \$149.95. Come in, browse around BARR FURNITURE 32639 Ford Rd. GA 7-3130

Spring Clean-Up Full time lawn maintenance, Resid. & Commercial. Call 455-0563

Lawn Care, clean-up, power rake, sod, topsoil, fertilize, Brown Landscaping, 474-5001

Century Landscaping, construction, patios, walls, professional gardening, lawn mnt. 477-1446

PATIO STONES 8x16, six colors, 5 for \$1 RALPH GIBEAU BLOCK CO. 13075 Newburgh Rd. 464-0515

PLOWING Disking - Grading - Sodding 721-5419

H. L. RENAS LANDSCAPING Highest Quality Nursery stock, sodding, patio, R.R. tie construction, Machine sod, strip-ping. 425-9777

C & S SERVICES Landscaping and Lawn Mnt. Stripping, Sodding, power raking, grading, sealcoating, Trucking, Dump. 1-655-3033

DUANE BORDINE Landscaping, Complete lawn care, power rake, cleanup, etc. free est. 453-2386

JACKSON'S LAWN Maintenance. Schedule your power rake, cleanup and mnt. early 476-0981

WEEDCUTTING Grading - Plowing - Disking Lawn maintenance, power raking, sod & topsoil, free est. G & R 261-3669

A & R Complete Lawn Care Liquid fertilizer, weed control 1-363-6533, 271-3758

PRIDE LANDSCAPING Weekly Lawn Care Landscaping Designed & Installed. 729-1659

TOPSOIL Loading daily, shredded loam, 5 Mile-Newburgh Rd. We Deliver WALT REDDITT 464-5914

JAMES KANTHE Bulldozing-Band Clearing Grading-Backhoe Work TRUCKING-POWELL KE 1-4484

SOD Sycamore Farms is cutting Merion at 7276 Hagerty Rd. between Joy & Warren 453-0723

FARMINGTON LANDSCAPE POWER RAKE SPRING CLEAN-UP Power lawn rolling, fast lawn cutting, com. tractor work incl. heavy duty rototilling. 474-1489

COMPLETE LAWN MNT. Spring Clean-up, power raking, 453-5184

Merion, 42c delivered, laid, 55c, on your grade. 826-7114

POWER RAKING 476-4405. Free est. 421-3814.

SUNSET EXCAVATING Fill dirt, (clay mixture), Topsoil, sand, reasonable. 453-5105 or 425-6558

GRADE A MERION BLUE SOD Trees - Evergreens, Shrubs Delivered, Installed FREE ESTIMATES 474-7771

Lawnmower Repair Tune-up & Sharpening, all makes and models, fast service, all work guaranteed. Bring your mowers to Livonia Hardware, 3535 5 Mile, W. of Farmington 422-1135

Lawn Sprinkler Sprinkler Systems installation, Repairs. Free est. Referrals. Reasonable provided, 477-9050, 474-8883

5-9 Household Goods

MAYTAG gas dryer, has electronic moisture sensor, 6 years old. 455-5034

MUST sell all furniture and miscellaneous items. 39405 Plymouth Rd. at Eckles. 453-8237

WHITE electric sewing machine, \$30. 453-8237

SOFA, 2 chairs, 2 end tables, drum table, lamp, good condition. Reasonable. KE 2-5614

BROWN reversible tubular braided rug, \$x12, 10x14, slightly used. Call KE 2-8726

DINETTE with 4 chairs, single bed. Call Saturdays or evenings. 421-7090

CONSOLE, AM-FM stereo, TV, turn table, \$65. 534-5276

UNIVERSAL range with roaster, and GE refrigerator with bottom freezer, \$140 both or sell separately. 522-0042

SOLID cherry twin bedroom, \$125. Pair Kroehler matching chairs, \$20 each. Round walnut lamp table, \$15. 474-9465

FACTORY SHIPMENTS! NEW LUXURY APPLIANCES GO ON SALE TO PUBLIC AT FACTORY OUTLET

SOME SCRATCHED, NICKED Famous makes! Wholesale factory overstock! Factory says "Tag 'em and sell 'em!"

WASHERS, DRYERS! Some below cost! Many very deluxe in pushbutton Whirlpool Imperial models, reg. \$329.95, on sale at \$215. Some heavy duty models. Some with Suds Return! Give inventory from \$150! Some Hotpoint, Kelvinator, Westinghouse.

REFRIGERATORS, some below a dealer's cost! New compact refrigerators, \$99! Family-size models from \$133! Deluxe 2-door refrigerator, \$171! Luxury Side-by-Side models, some maroon, from \$261! Some with Automatic Ice Maker. Many in excellent condition. Compact Upright Freezers, \$99! Whirlpool, Hotpoint, etc.

RANGES, many from Tappan Showroom. Many Self-Cleaning. Gas or electric. Great selection from \$111! Loads of models, \$119! 2 Oven Ranges. Some \$229.95! Tappan Builders models, \$99! All auto-cleaning. \$181! Self-Cleaning Range, \$181!

AIR CONDITIONERS, brand new prior models, cheap! Room-Air Conditioners. All sizes. Many 14,000 BTU at drastic reductions. Famous makes. DISHWASHERS big inventory from \$129.95! Super deluxe push-button, \$269.95, deluxe Whirlpool, \$197! Portables, convertible built-ins.

SALE STARTS TODAY! All new. Scratched, marred, pay less. Easy terms. Factory Warranty. Call Mr. MANU. FACTURERS SAMPLE OUTLET, 2930 W. 9 Mile at Tele. 477. Phone 444-4125 or 354-7177.

5-9 Household Goods

OLD china cabinet, dark wood, sectional sofa, carpet, dining chair, tables, piano bench, manual typewriter. 425-1935

IRONRITE, automatic ironer - open, adjustable knee control. Thermostatic control. 38798 Kingsbury, Livonia. 464-0395

HOTPOINT refrigerator, runs good, \$25; two metal single end headboards, \$20 each. 851-1223

LARGE Frigidaire refrigerator with large matching custom Imperial range, soft yellow. 274-0598

CHERRY Harvest table, with benches with backs and pads, 2 cherry Stickley Windsor chairs with matching pads. 453-7785

WHITE AUTOMATIC ZIG-ZAG

Sewing machine. Deluxe features, maple cabinet, "Early American" design. Take over payments or \$49 cash balance. 5 year guarantee. Unive. Sewing Center. 349-2466

FE 4-0905

LIKE NEW davenport, pecan wood commodes, square and oval, slate top, cigarette tables, recliner, 2 Magic Lawn chaise lounges, other items. Call after 5:30 p.m. 455-4832

RUG, \$x12, new, green vibrato; bed, single Danish modern wall bed, new. 476-5665

KENMORE dryer, \$25; 6 lined oak dining room chairs, all for \$18. 422-7189

SOBA BED, 90", blue, like new. 474-9153

DINING ROOM set, table, 4 chairs, buffet, mahogany, in good condition, \$80. After 6 p.m. 477-3760

RCA Whirlpool washer, good condition, \$70. 522-4893

CHINA cabinet, \$200; end table, \$20; lamp, \$10; gold carpeting, 8x10. 477-6193

ANTIQUE SATIN turquoise, lined drapes. Very good condition. 138x84, \$40. 425-4789

CUSTOM DRAPES, \$1,800 new. Kirsch rods, sheers, valances, light beige gold, 14', 9', 8', best light beige gold, 14', 9', 8', best offer. 477-2775

CERAMIC TILE and MARBLE TUB RECESS

\$150 includes tile in cement labor and 2 fixtures

All Types

REPAIRS

NEW WORK

All Work Guaranteed

Call for Free Estimate anytime

7-2 Motorcycles & Scooters

YAMAHA, 1971, 350 cc, 3,000 miles, like new, call Bill at 282-2676 or 357-5910

HONDA - YAMAHA
"WESTERN WAYNE COUNTY'S LARGEST"
Honda-Yamaha Authorized Dealer

A & D Motor Co.
16018 Huron River Drive
ROMULUS - 941-1912

7-3 Campers & Trailers

14-ft. TRAVEL TRAILER, sleeps 6, excellent condition, \$800. 427-1948

AIRSTREAM, 1971, 31' International, all optional equipment. Call after 5. 427-6391

31 FT. Trailer, fully equipped, air, new refrigerator, new tires, loaded, \$4,400. 476-6755

1968 CASUAL Travel Trailer, 13 1/2 ft., excellent condition, \$550. After 4 p.m. weekdays. 425-4017

APACHE Eagle, 1963, complete with add-a-room, good condition, extras, portable kitchen, propane bottle, stove, heater, \$350. 261-4466

7-3 Campers & Trailers

NIMROD tent trailer. Good condition, \$395. 728-5058

COACHMAN, 17 ft., self contained with shower, Reese hitch, brake control, towing mirrors, and awning. \$1,850. 425-3397

1971, 23 ft. Landmaster travel trailer, self contained, sleeps 6. Never used, \$3,500. 476-6155

TENT-CAMPER, Explorer, plenty of storage, roomy, built-in sink, add on screen porch, \$395. 622-9096

1971 STARCRAFT CAMPER, sleeps 8, heater, ice box, stove, spare used once, \$1,400. 278-7223

7-3 Campers and Trailers

STARCRAFT, 1969, Six sleeper, stove, ice box and extra. 8075. 685-7461

1969 VW Camper, pop top with 9x9 tent, excellent condition, can be seen at 13301 Inkster Road. 537-9330

1970 BEELINE 19 ft., self contained, sharp, all accessories. Must sell. 82-995. 427-4315

TENT TRAILER, gas stove and bottle, dinette, \$350. 722-5962

SEARS Camping Trailer, 5 years old. Sleeps 5, best offer. Call LO 5-1147

HELITE tent camper, foldout, sleeps four, good tires, excellent condition. \$395. 427-0221

TO RENT, 25-ft. motor home, completely self-contained. Call 427-0971

3 FT. Travel Trailer, stove and refrigerator, sleeps 4, make offer. Nancy, only after 4:30. 721-6966

1968 CHEVROLET Step Van, lift, suitable for camper, excellent condition, \$1,600. 422-6550

NEW, never used Grant Camp Cruiser tent trailer with mattresses, hub caps and 3 burner Franklin stove, \$465. 363-7046

1965 WARD tent camper. Good condition. 422-9038

7-6 Autos Wanted

INSTANT CASH!!
For your car. We will pay more for clean cars.
—Also—
We Buy Corvettes

LaRICHE
Chevrolet
40875 Plymouth Road
Plymouth, Michigan
453-4600

TOP \$ \$
Paid for
JUNK CARS
D & J Auto
Wrecking
FAST PICK-UP
1179 Starkweather, Plymouth
474-4425

High \$ \$ High \$ \$
Wanted
JUNK CARS
LATE MODEL WRECKS
FREE TOW
City Auto Recovery
40111 SCHOOLCRAFT
453-3411 261-9120

SPOT CASH
for your sharp car or pick-up
CALL FOR APPRAISAL
BOB DUSSEAU, INC.
Lincoln-Mercury
31625 Grand River 474-3342

7-7 Trucks

1969 Dodge 2 Ton with 18' Van body \$2,895
1967 Dodge C-850 tractor, 100% air \$2,695
1968 12' Stake \$1,795
1971 B-300 Sportsman, V-8, Automatic, power steering \$3,295
1968 1/2 Ton GMC Pick-up, V-8, \$1,195

G. E. Miller
Sales & Service
127 Hutton St., Northville
349-0660

FORD F-5 1 1/2 ton stake, 4 speed hand winch, 15 ft. bed. Runs good, \$495. Trader Tim's. 425-1090

GMC, 1963, 1/2 ton pick-up, V-6, runs good, \$495. also 1966 Ford station wagon. \$350. GA 1-7198

1972 Chevy Blazer, V-8 automatic transmission, power steering, power brakes and many other extras, cost approximately \$4,700 new. Now, with only 3,000 miles on it you pay only \$3,795.

✓ **MARK**
CHEVROLET
33200 MICHIGAN
722-9147

7-7 Trucks

FORD, 1968 F-250, 3/4-ton pick-up, 380 engine, stick, radio, \$1,195. Bill Brown Ford. 427-9700

1964 FORD
1/2 ton pick-up, 6 cylinder, standard shift, start your own little business for only \$388.

or
"ED" CARPENTER
DODGE
33640 MICHIGAN AVE.
PA. 1-6600
IN WAYNE

BRONCO, 1971, Wagon, 302 engine, free running hubcaps, 7,000 miles. Mud and snow tires, \$2,895. Bill Brown Ford. 427-9700

FORD, 1968 Ranger, 1/2-ton pickup, red with white interior, excellent condition. Avis Ford, Tel-Twelve. 354-3100

FORD, 1970 F-100, pickup, 1/2-ton, six-cylinder, automatic transmission, \$1,635. Bill Brown Ford. 427-9700

FORD, 1969 Galaxie, 500 hard-top, two-door, vinyl roof, 302 engine, automatic transmission, power, radio, whitewalls, \$1,295. Bill Brown Ford. 427-9700

7-7 Trucks

TRUCKS
One of the largest selections of new and used trucks in the entire state. Pickups, Econo-vans and Dumps, 12 to 18 foot vans. Immediate delivery.
Call Frank Kozan or Ben Donkerbrook.

AVIS FORD
28000 Telegraph at 12 Mile
354-3000

7-7 Trucks

NEW 1972 DODGE 1/2 TON PICK-UP
Complete price includes Sales Tax and License Transfer
\$2291
TOWN & COUNTRY DODGE
Grand River at Nine Mile
474-6750

FORD, 1968, pick-up, 1/2 ton, low miles, with 1971 circle X cab over camper. Complete \$1,795. Evenings 453-7624

7-5 Auto Rentals, Leasing

LEASE A '72
BRAND NEW GREMLIN



AS LOW AS \$55.00*
PER MONTH

*Based on a 24 Mo. Lease Not Inc. Taxes, Insurance or Optional Equip.

COON BROS. LEASING
23951 PLYMOUTH ROAD
OFFICE HRS. 8:30-5 P.M. MON.-FRI.

Avis Ford Exclusive

LTD motor home. The newest concept in motor home travel now on display.

Plus 19 foot Mini-Home

PRE-INTRODUCTION SALE!

CALL FRANK KOZAN or BEN DONKERBROOK

29200 TELEGRAPH (at 12 Mile)
354-3000

CONCORD Travel Trailer, self contained, Tandem, 23-ft. Reese 700 hitch included, excellent condition, \$2,200. 455-3407

1968 OVERHEAD 10 1/2-foot truck camper, self contained, side dinette, sleeps 4, very nice. 728-2549

NIMROD 1965 tent trailer, sleeps 6, complete with add-a-room, \$250. 474-8564

16-FT. TRAVEL TRAILER, self contained, sleeps 6. Gas and electric refrigerator. \$1,295. 427-8958

7-4 Auto Parts, Service

CHAMPION-SHASTA MIDAS MINI
17-18-20-24-28 Ft.
Ford-Dodge-Chevy Chassis

H. W. AUTO SALES
107 CANTON CENTER 453-6533

RESERVE NOW
for your vacation Tent Camper. 352-3199 or 353-7315

21-FOOT Travel Trailer, 1963, self-contained, new gas electric refrigerator, good condition, \$1,250. 453-3345

STARCRAFT CAMPER, 1970, sleeps eight, used one season; canopy, add-a-room, stove, heater, double gas bottles, \$1,450. 464-2768

VW, 1971 Pop Top camper, 8-9 miles, under warranty, \$3,395. 536-1066

10 1/2-FOOT CAMPER, self-contained, with Ford pickup truck, 42,000 original miles. Excellent shape, \$2,400 or best offer. 464-2456

HOLIDAY, 1970, 24-ft., rear bath, \$3,200. 455-3524

7-4 Auto Parts, Service

TWO new 7.75-15 whitewall tires, \$35. 474-7915

AUTOMATIC transmission, Cruise-o-Matic for 390 engine, 1963 or 1964 Mercury, \$50. A-1 condition. 532-3891

NEW TIRES
8.15x15
4 ply tubeless whitewalls
\$12.95 PLUS TAX
Mounting included
SENG TIRE CO.
30397 W. 8 Mile, Livonia
474-6060

TIRES, 2 Mickey Thompson G70x14, white letter, never used, \$60; also 260 engine. 425-3355

7-6 Autos Wanted
RHODES—We pick up junk cars free.

BUICK-OPEL HAROLD DIETRICH
Corner Michigan Avenue and Wayne Road
LEASING ALSO AVAILABLE
729-2000

WE Buy Junk Cars and Trucks
FREE TOW
Call Any Time
453-4156 or 455-9699

7-6 Autos Wanted

NEW 1971 Ford truck, Ranger, EXT heavy duty. 538-5593

1969 Chevy Sports Van, 12 passenger, automatic transmission, radio, all this little sharpie needs is a new home. \$2,195.

✓ **MARK**
CHEVROLET
33200 MICHIGAN
722-9147

CHEVROLET, 1969, half-ton pickup. 722-7543

1969 CHEVROLET
1/2 ton pick-up, V-8, standard shift, custom cab, excellent condition. Only \$1,388.

"ED" at
CARPENTER
DODGE
33640 MICHIGAN AVE.
PA. 1-6600
IN WAYNE

NEW 1971 Ford truck, Ranger, EXT heavy duty. 538-5593

1969 Chevy Sports Van, 12 passenger, automatic transmission, radio, all this little sharpie needs is a new home. \$2,195.

7-6 Autos Wanted

1972 Chevy 1/2 ton Van, 6-cylinder standard transmission, radio. Only 4,000 miles on this new one, no waiting! \$2,895.

✓ **MARK**
CHEVROLET
33200 MICHIGAN
722-9147

CHEVROLET, 1969, half-ton pickup. 722-7543

1969 CHEVROLET
1/2 ton pick-up, V-8, standard shift, custom cab, excellent condition. Only \$1,388.

"ED" at
CARPENTER
DODGE
33640 MICHIGAN AVE.
PA. 1-6600
IN WAYNE

NEW 1971 Ford truck, Ranger, EXT heavy duty. 538-5593

1969 Chevy Sports Van, 12 passenger, automatic transmission, radio, all this little sharpie needs is a new home. \$2,195.

7-8 Autos For Sale

ALL MUSTANG OWNERS
Don't sell or trade your car until you have had a quote from
AVIS FORD
We are the largest purchasers of Mustangs in Michigan!
Call Al Eaton, 354-3105
Avis Ford Tel-Twelve

7-8 Autos For Sale

200 NEW FORDS WILL BE SOLD IN 4 DAYS
Wed., Thurs., Fri., Sat.
April 26th, 27th, 28th, 29th
MICH. RESIDENTS ONLY—NO DEALERS
SAVE \$ \$ NOW

YOU CAN PURCHASE ANY FORD IN INVENTORY FOR ONLY 2% ABOVE OUR TRUE COST
"AVIS WILL HANDLE ALL FINANCING"
Open Thurs. and Mon. Nights til 9 p.m.
SATURDAY 'TIL 6 P.M.
29200 TELEGRAPH (at 12 Mile)
354-3000
AVIS FORD

FREE AUTO FIRE EXTINGUISHER
—with—
Front End Alignment
—or—
Major Transmission Adjustment
NORTH BROS.
33300 Ford Rd., Westland
421-1300
"Where the CUSTOMER is the BOSS"

\$6.95 VALUE

7-4 Auto Parts, Service

NEW TIRES
8.15x15
4 ply tubeless whitewalls
\$12.95 PLUS TAX
Mounting included
SENG TIRE CO.
30397 W. 8 Mile, Livonia
474-6060

TIRES, 2 Mickey Thompson G70x14, white letter, never used, \$60; also 260 engine. 425-3355

7-6 Autos Wanted
RHODES—We pick up junk cars free.

BUICK-OPEL HAROLD DIETRICH
Corner Michigan Avenue and Wayne Road
LEASING ALSO AVAILABLE
729-2000

WE Buy Junk Cars and Trucks
FREE TOW
Call Any Time
453-4156 or 455-9699

7-4 Auto Parts, Service

TWO new 7.75-15 whitewall tires, \$35. 474-7915

AUTOMATIC transmission, Cruise-o-Matic for 390 engine, 1963 or 1964 Mercury, \$50. A-1 condition. 532-3891

NEW TIRES
8.15x15
4 ply tubeless whitewalls
\$12.95 PLUS TAX
Mounting included
SENG TIRE CO.
30397 W. 8 Mile, Livonia
474-6060

TIRES, 2 Mickey Thompson G70x14, white letter, never used, \$60; also 260 engine. 425-3355

7-6 Autos Wanted
RHODES—We pick up junk cars free.

BUICK-OPEL HAROLD DIETRICH
Corner Michigan Avenue and Wayne Road
LEASING ALSO AVAILABLE
729-2000

WE Buy Junk Cars and Trucks
FREE TOW
Call Any Time
453-4156 or 455-9699

7-6 Autos Wanted

NEW 1971 Ford truck, Ranger, EXT heavy duty. 538-5593

1969 Chevy Sports Van, 12 passenger, automatic transmission, radio, all this little sharpie needs is a new home. \$2,195.

✓ **MARK**
CHEVROLET
33200 MICHIGAN
722-9147

CHEVROLET, 1969, half-ton pickup. 722-7543

1969 CHEVROLET
1/2 ton pick-up, V-8, standard shift, custom cab, excellent condition. Only \$1,388.

"ED" at
CARPENTER
DODGE
33640 MICHIGAN AVE.
PA. 1-6600
IN WAYNE

NEW 1971 Ford truck, Ranger, EXT heavy duty. 538-5593

1969 Chevy Sports Van, 12 passenger, automatic transmission, radio, all this little sharpie needs is a new home. \$2,195.

7-6 Autos Wanted

1972 Chevy 1/2 ton Van, 6-cylinder standard transmission, radio. Only 4,000 miles on this new one, no waiting! \$2,895.

✓ **MARK**
CHEVROLET
33200 MICHIGAN
722-9147

CHEVROLET, 1969, half-ton pickup. 722-7543

1969 CHEVROLET
1/2 ton pick-up, V-8, standard shift, custom cab, excellent condition. Only \$1,388.

"ED" at
CARPENTER
DODGE
33640 MICHIGAN AVE.
PA. 1-6600
IN WAYNE

NEW 1971 Ford truck, Ranger, EXT heavy duty. 538-5593

1969 Chevy Sports Van, 12 passenger, automatic transmission, radio, all this little sharpie needs is a new home. \$2,195.

7-8 Autos For Sale

ALL MUSTANG OWNERS
Don't sell or trade your car until you have had a quote from
AVIS FORD
We are the largest purchasers of Mustangs in Michigan!
Call Al Eaton, 354-3105
Avis Ford Tel-Twelve

7-8 Autos For Sale

200 NEW FORDS WILL BE SOLD IN 4 DAYS
Wed., Thurs., Fri., Sat.
April 26th, 27th, 28th, 29th
MICH. RESIDENTS ONLY—NO DEALERS
SAVE \$ \$ NOW

YOU CAN PURCHASE ANY FORD IN INVENTORY FOR ONLY 2% ABOVE OUR TRUE COST
"AVIS WILL HANDLE ALL FINANCING"
Open Thurs. and Mon. Nights til 9 p.m.
SATURDAY 'TIL 6 P.M.
29200 TELEGRAPH (at 12 Mile)
354-3000
AVIS FORD

FRESHEN UP YOUR CAR FOR SPRING



PARTS FOR LATE MODEL CARS
Teletype Locator Service

MARCUS AUTO SALES
215 Ann Arbor Road
(just west of Lilley)
453-3293
Open Mon. thru Sat.
8:30 a.m. to 5:00 p.m.
PLYMOUTH

Expert Repairs

JEEP
Parts and Service
Fiesta American
1205 Ann Arbor Road
453-3600

FREE ESTIMATES
ON ALL COLLISION WORK
Regardless how big or small the job is, give us a try!

PRIVATE OR INSURANCE ESTIMATES
WE ALSO DO

EXPERT FRAME STRAIGHTENING

BILL BROWN FORD
32222 PLYMOUTH ROAD
421-7000

TUNE UP NOW!
KEEP YOUR WARRANTY INTACT

10% OFF
on all Parts & Labor
With This Ad

TENNYSON
CHEVROLET
32570 PLYMOUTH
425-6500

FREE BODY ESTIMATES SAT. 10 a.m.-3 p.m.

Replace Points
Condenser-Plugs
P. C. Valve
Clean & Adjust Choke
Service Emission Control
Set Engine Timing

\$34.95

MOTOR TUNE-UP SPECIAL

GLZ OLD SMOBILE INC.
Sales • Service on all makes
28000 TELEGRAPH AT TEL-TWELVE MALL
SOUTHFIELD, MICHIGAN 48075-354-3300

APRIL SPECIAL
OIL CHANGE FILTER
\$5.75
Includes filter and oil.

PAT MILLIKEN FORD
9600 TELEGRAPH AT W. CHICAGO
255-3100

EXPERT COLLISION CUSTOM PAINT JOB
20% OFF ON PARTS
10% OFF ON LABOR
FREE ESTIMATE \$AVE NOW!

HINES PARK MERCURY
534 FOREST
Downtown Plymouth
GL 3-2424

P. L. GRISSOM & SON
33020 Michigan, Wayne
(40 years a GM Dealer)
722-7100

FORD, 1967, 3/4-ton, V-8, automatic, Camper Special positive traction, \$1,200. 459-2833

1971 Chevy 1/2 ton pick-up, V-8, factory air conditioning, automatic transmission, power steering, power brakes, AM FM radio. Has been driven only a few miles. \$2,995.

✓ **MARK**
CHEVROLET
33200 MICHIGAN
722-9147

"FOUR WHEEL DRIVE HEADQUARTERS"

'71 Chevy Carry-All, 1/2 ton, 10 passenger, 8 cylinder, automatic transmission, radio, power steering, 4 wheel drive, front hubcaps. \$3795

'69 Chevy 3/4 ton pick-up, V-8, 4-speed, radio, 4 wheel drive, front hubcaps. \$2095

'69 Chevy 1/2 ton pick-up, V-8, 3 speed, power steering, radio, 4 wheel drive, front hubcaps. \$1995

'67 Chevy Carry-All, 6 cylinder, 4 speed, 4 wheel drive, front hubcaps. \$1395

Several other 1961-1971 Pick-ups to choose from

TENNYSON
CHEVROLET
32570 Plymouth Road
425-6500

THE HOTTEST ONES IN TOWN!

We Are Selling NEW CARS Out of Our Temporary Facilities — Right Out of Our Parking Lot are the Fullest Selections Available. Service and Parts Department Open as Usual



JACK SELLE SEZ:
Don't Be Fooled On New Car Prices As Advertised By Other Authorized BUICK DEALERS
WE WILL MEET OR BEAT THE PRICE AND STILL GIVE YOU THE CONVENIENCE OF SERVICE YOU EXPECT AFTER THE PURCHASE
JACK SELLE
BUICK & OPEL
200 Ann Arbor Rd. at Lilley Rd., Plymouth
453-4411

7-8 Autos For Sale

7-8 Autos For Sale

7-8 Autos For Sale

7-8 Autos For Sale

7-8 Autos For Sale

7-8 Autos For Sale

7-8 Autos For Sale

7-8 Autos For Sale

1969 MERCURY
Colony Park 10 passenger station wagon, radio and heater, automatic transmission, power steering, power brakes, factory air conditioning, rack on top. 2 to choose from

\$2,195

1971 MONTEGO MX
2 door hardtop, radio and heater, automatic transmission, power steering, power brakes, factory air conditioning, vinyl roof, white walls, a blue beauty.

\$2,595

1971 FORD LTD BROUGHAM
2 door hardtop, radio and heater, automatic transmission, power steering, power brakes, whitewalls, factory air conditioning, dark green, matching interior, vinyl roof, like new.

\$3,195

1969 MONTEGO
4 door, radio and heater, automatic transmission, power steering, white walls, a real nice family economy car.

\$1,295

1967 FORD COUNTRY SQUIRE
10 passenger station wagon, radio and heater, automatic transmission, power steering, power brakes, air conditioning, only

\$895

1971 MERCURY MONTEREY
2 door hardtop, radio and heater, automatic transmission, power steering, power brakes, white walls, a green beauty.

\$2,495

20201 GRAND RIVER
Near Evergreen

MULLIGAN'S

OF GRAND RIVER



1st in SATISFACTION SERVICE SALES THE BIG

1970 MAVERICKS

2 doors, radio and heater, automatic transmission, some with vinyl roof, 3 to choose from.

\$1,495

1971 COMET
2 door, radio and heater, automatic transmission, whitewalls, sharp.

\$1,945

1969 COUGAR

radio and heater, automatic transmission, power steering, power brakes, vinyl roof, white walls.

\$1,895

1970 MERCURY MARQUIS

2 door hardtop, radio and heater, automatic transmission, power steering, power brakes, factory air conditioning, vinyl roof, white walls, like new and only

\$2,395

1969 T-BIRD LANDAU
radio and heater, automatic transmission, power steering, power brakes, power windows, factory air conditioned, lite blue, blue interior.

\$2,095

1970 MONTEGO MX

4 door, radio and heater, automatic transmission, power steering, power brakes, vinyl roof, air conditioned, a sharpie!

\$1,995

1969 MERCURY MONTEREY

4 door, radio and heater, automatic transmission, power steering, power brakes, white walls, extra nice car only

\$1,495

PHONE KE 2-4004

1970 CHEVY NOVA

2-door, V-8 engine, automatic, power steering and brakes.

\$1,688

BOB ARMSTRONG BUICK
17500 Grand River
BR 2-2550

OLDS, 1970, Delta 88, 2 door hardtop, power steering, power brakes, vinyl roof, Ziebart. Excellent condition. 20,000 miles. \$2,350. 349-5439

VOLKSWAGEN, 1961, Van, good condition, \$300. 626-8895

1971 Nova 2 door, 6 cylinder, automatic transmission, power steering, radio, white walls, just like a new car, \$1,995.

✓ MARK CHEVROLET
33200 MICHIGAN
722-9147

O'HARA DATSUN '1976

'72 DATSUN DELUXE 2 dr.
Or if you prefer our E Z terms 12% dn. \$49.85 per mo. 48 mos. Bank Financing. Deferred payment price \$2,859.97. Includes all finance charges, taxes, '72 license, freight and dealer prep. Nothing more to pay A.P.R. 10.97%.

"O'HARA DATSUN EXCLUSIVE"
24 mo. or 24,000 mile WARRANTY

34955 Plymouth Rd. at Wayne Rd.
Sales Service Parts
425-3311

Unsure About Buying A Used Car?

Come and see our large selection of fine used cars — That carry a warranty comparable to any new car.

Guaranteed Protection In Writing At
BEGLINGER-MASSEY
OLDS - CADILLAC
684 Ann Arbor Rd., Plymouth, Mich.
453-7500 453-2071

NEW 1972 PINTO 2 DOOR SEDAN

1600 C.C. engine — Floor mounted 4-speed transmission — A78x13 tires — Parking lamps — Floor mats — Vinyl bucket seats — Plus All Factory Lifeguard Safety Features.

\$8100 DOWN *Finance \$1,800.00 — 36 months 6% Bank rate APR 11.08. With approved credit. Sales tax and license not included.

\$5900 Per Month
BILL BROWN FORD
32222 PLYMOUTH ROAD—LIVONIA
GA 1-7000 937-0900

meet some of the guys

DON KRUPP **JIM WOOD** **MARY GORMAN** **WAYNE CARNAHAN**

GLASSMAN OLDSMOBILE
28000 TELEGRAPH AT TEL-TWELVE MALL 354-3300

1970 CHEVY NOVA

2-door, V-8 engine, automatic, power steering and brakes.

\$1,688

BOB ARMSTRONG BUICK
17500 Grand River
BR 2-2550

OLDS, 1970, Delta 88, 2 door hardtop, power steering, power brakes, vinyl roof, Ziebart. Excellent condition. 20,000 miles. \$2,350. 349-5439

VOLKSWAGEN, 1961, Van, good condition, \$300. 626-8895

1971 Nova 2 door, 6 cylinder, automatic transmission, power steering, radio, white walls, just like a new car, \$1,995.

✓ MARK CHEVROLET
33200 MICHIGAN
722-9147

OLDS, 1970, Delta 88, 2 door hardtop, power steering, power brakes, vinyl roof, Ziebart. Excellent condition. 20,000 miles. \$2,350. 349-5439

VOLKSWAGEN, 1961, Van, good condition, \$300. 626-8895

1971 Nova 2 door, 6 cylinder, automatic transmission, power steering, radio, white walls, just like a new car, \$1,995.

✓ MARK CHEVROLET
33200 MICHIGAN
722-9147

OLDS, 1970, Delta 88, 2 door hardtop, power steering, power brakes, vinyl roof, Ziebart. Excellent condition. 20,000 miles. \$2,350. 349-5439

VOLKSWAGEN, 1961, Van, good condition, \$300. 626-8895

1971 Nova 2 door, 6 cylinder, automatic transmission, power steering, radio, white walls, just like a new car, \$1,995.

✓ MARK CHEVROLET
33200 MICHIGAN
722-9147

OLDS, 1970, Delta 88, 2 door hardtop, power steering, power brakes, vinyl roof, Ziebart. Excellent condition. 20,000 miles. \$2,350. 349-5439

VOLKSWAGEN, 1961, Van, good condition, \$300. 626-8895

1971 Nova 2 door, 6 cylinder, automatic transmission, power steering, radio, white walls, just like a new car, \$1,995.

✓ MARK CHEVROLET
33200 MICHIGAN
722-9147

OLDS, 1970, Delta 88, 2 door hardtop, power steering, power brakes, vinyl roof, Ziebart. Excellent condition. 20,000 miles. \$2,350. 349-5439

VOLKSWAGEN, 1961, Van, good condition, \$300. 626-8895

1971 Nova 2 door, 6 cylinder, automatic transmission, power steering, radio, white walls, just like a new car, \$1,995.

✓ MARK CHEVROLET
33200 MICHIGAN
722-9147

OLDS, 1970, Delta 88, 2 door hardtop, power steering, power brakes, vinyl roof, Ziebart. Excellent condition. 20,000 miles. \$2,350. 349-5439

VOLKSWAGEN, 1961, Van, good condition, \$300. 626-8895

1971 Nova 2 door, 6 cylinder, automatic transmission, power steering, radio, white walls, just like a new car, \$1,995.

✓ MARK CHEVROLET
33200 MICHIGAN
722-9147

OLDS, 1970, Delta 88, 2 door hardtop, power steering, power brakes, vinyl roof, Ziebart. Excellent condition. 20,000 miles. \$2,350. 349-5439

VOLKSWAGEN, 1961, Van, good condition, \$300. 626-8895

1971 Nova 2 door, 6 cylinder, automatic transmission, power steering, radio, white walls, just like a new car, \$1,995.

1970 CHEVY NOVA

2-door, V-8 engine, automatic, power steering and brakes.

\$1,688

BOB ARMSTRONG BUICK
17500 Grand River
BR 2-2550

OLDS, 1970, Delta 88, 2 door hardtop, power steering, power brakes, vinyl roof, Ziebart. Excellent condition. 20,000 miles. \$2,350. 349-5439

VOLKSWAGEN, 1961, Van, good condition, \$300. 626-8895

1971 Nova 2 door, 6 cylinder, automatic transmission, power steering, radio, white walls, just like a new car, \$1,995.

✓ MARK CHEVROLET
33200 MICHIGAN
722-9147

OLDS, 1970, Delta 88, 2 door hardtop, power steering, power brakes, vinyl roof, Ziebart. Excellent condition. 20,000 miles. \$2,350. 349-5439

VOLKSWAGEN, 1961, Van, good condition, \$300. 626-8895

1971 Nova 2 door, 6 cylinder, automatic transmission, power steering, radio, white walls, just like a new car, \$1,995.

✓ MARK CHEVROLET
33200 MICHIGAN
722-9147

OLDS, 1970, Delta 88, 2 door hardtop, power steering, power brakes, vinyl roof, Ziebart. Excellent condition. 20,000 miles. \$2,350. 349-5439

VOLKSWAGEN, 1961, Van, good condition, \$300. 626-8895

1971 Nova 2 door, 6 cylinder, automatic transmission, power steering, radio, white walls, just like a new car, \$1,995.

✓ MARK CHEVROLET
33200 MICHIGAN
722-9147

OLDS, 1970, Delta 88, 2 door hardtop, power steering, power brakes, vinyl roof, Ziebart. Excellent condition. 20,000 miles. \$2,350. 349-5439

VOLKSWAGEN, 1961, Van, good condition, \$300. 626-8895

1971 Nova 2 door, 6 cylinder, automatic transmission, power steering, radio, white walls, just like a new car, \$1,995.

✓ MARK CHEVROLET
33200 MICHIGAN
722-9147

OLDS, 1970, Delta 88, 2 door hardtop, power steering, power brakes, vinyl roof, Ziebart. Excellent condition. 20,000 miles. \$2,350. 349-5439

VOLKSWAGEN, 1961, Van, good condition, \$300. 626-8895

1971 Nova 2 door, 6 cylinder, automatic transmission, power steering, radio, white walls, just like a new car, \$1,995.

✓ MARK CHEVROLET
33200 MICHIGAN
722-9147

OLDS, 1970, Delta 88, 2 door hardtop, power steering, power brakes, vinyl roof, Ziebart. Excellent condition. 20,000 miles. \$2,350. 349-5439

VOLKSWAGEN, 1961, Van, good condition, \$300. 626-8895

1971 Nova 2 door, 6 cylinder, automatic transmission, power steering, radio, white walls, just like a new car, \$1,995.

✓ MARK CHEVROLET
33200 MICHIGAN
722-9147

OLDS, 1970, Delta 88, 2 door hardtop, power steering, power brakes, vinyl roof, Ziebart. Excellent condition. 20,000 miles. \$2,350. 349-5439

VOLKSWAGEN, 1961, Van, good condition, \$300. 626-8895

1971 Nova 2 door, 6 cylinder, automatic transmission, power steering, radio, white walls, just like a new car, \$1,995.

The further adventure of **CAPTAIN B.J.** Defender of fair play & justice to the car buyer!

NOW "HIGH PRICES WILL FEEL THE IRE OF CAPT. B.J."

ANOTHER TOUCHDOWN FOR FAIR PLAY IN THE ENDLESS BATTLE AGAINST HIGH PRICES... YOU'LL WIN AT

1970 DODGE CHALLENGER 2 door hardtop, automatic, power steering and brakes, radio, whitewall tires, vinyl roof. REAL SHARP	\$1895
1970 MAVERICK 2 door, automatic, factory air conditioning, radio, whitewall, very, very clean	\$1895
1971 PLYMOUTH Fury III 2 door hardtop, automatic, power steering, power disc brakes, radio, factory air conditioned, whitewall tires, vinyl roof. DEMOS, 3 to choose, only 7,000 miles, like new. From	\$2695
1971 DODGE Polaris 9-passenger wagon, automatic, power steering, power brakes, radio, whitewalls, factory air conditioned, luggage rack, tinted glass, 2 to choose from, both in excellent condition. From	\$3095
1969 DODGE Convertible, factory air, power steering, power brakes, radio, whitewalls, sharp met blue with white top, beautiful shape. Only	\$1695
1971 DUSTER 2 door, 7,000 mile car, automatic, 8-cylinder, power steering, radio, whitewalls. Only	\$1995
1970 CHRYSLER New Yorker 4 door, factory air conditioned, radio, whitewall tires, tinted glass, power steering, power brakes, automatic, real sharp!	\$2195
1968 CHRYSLER 2 door hardtop, factory air, tinted glass, automatic, power steering, power brakes, radio, whitewall tires, vinyl roof, must see this car	\$1395
1969 DODGE SWINGER 2 door hardtop, automatic, radio, whitewall tires, vinyl roof, lime green, black interior, black top.	\$1395
1970 PLYMOUTH Fury III 4 door hardtop, power steering, power brakes, automatic, tinted glass, factory air conditioning, radio, vinyl roof. Exceptionally sharp. Only	\$2095
1969 VALIANT 2 door, automatic, power steering, radio, whitewalls, vinyl roof. This week's special only	\$1095
1968 DODGE Convertible, automatic, power steering, power brakes, radio, whitewall tires. Sharp. Special price of only	\$1395
1970 CHRYSLER "300" 2 door hardtop, automatic, power steering, power brakes, radio, vinyl roof, whitewalls, exceptionally sharp. Only	\$1995
1969 VW BUS 6 window, 10 passenger, very sharp.	\$1795

90-DAY UNCONDITIONAL GUARANTEE ON DRIVE TRAIN ON LATE MODEL CARS

Where the Price Shopper Becomes a Buyer!

B.J. RATIGAN

30777 Plymouth Rd., Livonia
bet. Middlebelt & Merriman

"In The Heart of Livonia"

GA 5-5800 261-1200



BE LUCKY! Buy This Week's Special!

'71 MUSTANG MACH I
factory air, 4 speed, power steering, power disc brakes, radio, 351 engine, 4 barrel, many other deluxe features. This car has never been abused.

\$2,695
ASK FOR TONY SCARA

ERHARD MOTOR SALES
32715 Grand River 477-6400

BE LUCKY! Buy This Week's Special!

'71 MUSTANG MACH I
factory air, 4 speed, power steering, power disc brakes, radio, 351 engine, 4 barrel, many other deluxe features. This car has never been abused.

\$2,695
ASK FOR TONY SCARA

ERHARD MOTOR SALES
32715 Grand River 477-6400

BE LUCKY! Buy This Week's Special!

'71 MUSTANG MACH I
factory air, 4 speed, power steering, power disc brakes, radio, 351 engine, 4 barrel, many other deluxe features. This car has never been abused.

\$2,695
ASK FOR TONY SCARA

7-8 Autos For Sale

FORD, 1967, country sedan, automatic, power steering, brakes, air, deluxe interior, Ziebarted, carrier, \$1,800. Call 9 a.m.-5 p.m. After 6:30 425-5305

LOOK ONLY ONE LEFT!

'70 Dodge 4 door sedan, automatic, power steering, power brakes, municipal cor. Only \$888.

at

CARPENTER
DODGE
33640 MICHIGAN AVE.
PA. 1-6600
IN WAYNE

CHEVROLET, 1967, Bel Air station wagon, power steering, power brakes, excellent condition, \$950. VE 1-0014

BUICK, 1967, LeSabre. Original owner. New tires, shocks and muffler. \$1,800. \$950. Call 427-9704

MERCURY 1963 Park Lane 4 door hardtop. Full power and air, \$895. Trader Tim's. 425-1000

CORVETTE 1962, convertible, new engine, excellent condition. 477-6648

FORD, 1965 Country Sedan, 10 passenger, eight-cylinder, automatic transmission, power, radio, whitewalls, \$895. Bill Brown Ford. 427-9700

OLDSMOBILE 1957, 2 door hardtop. Full power. Automatic, Tri power, Bronco. Extra clean, \$495. Trader Tim's. 425-1000

CHEVROLET, 1969, Blacayne, 4 door, 327 engine, automatic, radio, 28,000 miles. no power. Good body, good engine. \$800 or best offer. 422-9643

MERCURY, 1965, convertible, blue top and bottom, white interior, tachometer, wire wheels, bucket seats, console, \$900. Call after 4 p.m. 422-8646

SEMPA, 1962, Clean. Good body and interior. Runs well. No rust. Must sell. \$100. 477-7643

1969 Mustang Mach I, factory air conditioning, automatic transmission, power steering, power brakes, radio, white walls. All red with a black interior. Our price is only \$1,995.

✓ **MARK**
CHEVROLET
33200 MICHIGAN
722-9147

DODGE, 1968, Charger RT, vinyl top, power steering, power brakes, automatic, good condition, radio tape combination, \$1,295 or best offer. 522-3534

DATSON, 1965, Needs some work, sacrifice. 346-3423

CORVETTE, 1966, 427, Ansens, side headers, best offer, must sell. 261-5639

FORD, 1967, Country Squire sedan, power steering, radio, vinyl roof, a very sharp one owner car. Only \$2,095. Call Berkley 541-6323

KARMANN Gha, 1969, very good condition, radio. 522-4872

1968-1971
FIREBIRDS
GALORE
Loaded
Some with air
From \$1,590
BOB SELLERS
PONTIAC
22520 Grand River
KE 5-7600

FORD 1964, Fairlane, V-8, one owner, power steering, automatic, radio. 2 door, blue. 522-6333, LU 1-2000

FORD, 1970 Fairlane 500 hardtop, two-door, vinyl roof, automatic transmission, power, radio, whitewalls, \$1,895. Bill Brown Ford. 427-9700

MERCURY 1970, Montego MX, 4 door, 8 automatic, power steering, power brakes, air, 28,000 miles, \$1,850. See Saturday, Sunday. 476-2018

1971 Buick Skylark 2 door hardtop, red, automatic, vinyl roof, factory air, power steering, brakes, vinyl interior, tinted glass, wheel covers, whitewall tires, low mileage, \$3,095.

P. L. GRISSOM & SON
33020 Michigan, Wayne
(40 years a GM Dealer)
722-7100

7-8 Autos For Sale

1966 Lincoln Continental, air conditioned and full power, owned and cared for by one of our local bankers. Only \$595.

✓ **MARK**
CHEVROLET
33200 MICHIGAN
722-9147

MAVERICK, 1971, four-door, 200 engine, automatic, accent group, radio, whitewalls, \$1,195. Bill Brown Ford. 427-9700

MBG, 1968, hard top. Roll bar, 3600 or best offer. 425-4432

COUGAR, 1970, low mileage, new spare tire, 2 good snow tires on wheels, \$2,100. After 4 p.m. 453-2025

FIREBIRD 1967, hardtop, automatic, power steering and brakes, \$5,000 miles, excellent. 422-9657

DODGE 1970 Challenger, 440, 6 pack. Power steering, power brakes, AM-FM radio. 8 track stereo deck. Must sell. Best offer. 474-6300

1969 El Camino, V-8, automatic transmission, power steering, power brakes, radio, white walls, chrome wheels, a red one with a black vinyl roof and black custom interior, only \$2,195.

✓ **MARK**
CHEVROLET
33200 MICHIGAN
722-9147

FORD, 1963, V-8, automatic, good transportation, \$100. 427-4516

VOLKSWAGEN 1964, convert, 1600, \$425, good condition. 427-3303

OLDS 1968, 442, hardtop, clean, loaded with extras, \$1,650. 722-8798

MGB, 1971, 10,000 miles. Excellent condition. After 6 p.m. 422-0054

MUSTANGS 1965-1971, largest selection in the tri-county area. Avis Ford Tel-Twelve. 354-3100

LINCOLN, 1967, all conditioned. Cruise-matic. All power. 40,000 miles, \$1,650. 535-9442

CHEVY 1971 Kingswood Estate, 9 passenger wagon, automatic, air, power, plus many extras, \$3,800. 422-2537

PONTIAC 1963 Wagon. Power steering, power brakes, automatic. Good body and engine. Wife's car. First \$175. 522-3362

FALCON 1961, Nice clean good running car. \$150 or best offer. Call after 2 p.m. 728-3307

1971 Volkswagen Super Bug, red, EXTRA CLEAN! \$1,695.

OLDS, 1967, 1969 wagon, 5,500 miles, excellent condition, \$1,700 including like new snow tires. 425-5065

VOLKSWAGEN 1964, New tires, clutch, rebuilt engine. Sun roof, low miles. \$425. GA 1-2763

CHRYSLER, 1963, convertible. Runs good. 453-7494

VOLKSWAGEN, 1968, Square-back, excellent condition. Best offer. 348-0615 or 453-2269

PLYMOUTH, 1971, Duster, 6 cylinder, radio, heater, whitewalls \$1,700. Call between 9-5 837-3127

1970 Camaro Coupe, V-8, automatic transmission, radio, white walls, console, vinyl roof, a very sharp one owner car. Only \$2,095.

✓ **MARK**
CHEVROLET
33200 MICHIGAN
722-9147

FAIRLANE, 1967, 4 door, V-8, automatic, power steering, brakes, clean, good condition. 422-1127

CHEVROLET 1969, 6 stick. Best offer. After 6:30. 425-7921

CHEVETTE, 1969, SS 396, 3 speed, console, must sell \$1,200. 453-4306

FORD 1970, LTD Brougham. Power steering, power brakes, factory air. Extra clean. 425-6176

VW 1965, very sharp, excellent condition, with sun roof, \$425. 453-0471

FORD, 1970 XL two-door hardtop, vinyl roof, 351 engine, automatic transmission, power, radio, whitewalls, 22,000 miles, \$1,995. Bill Brown Ford. 427-9700

7-8 Autos For Sale

WE FINANCE
'64 Pontiac Catalina gleaming forest green, power. \$167
'68 Mercury Coupe \$187
'68 Snow White, power, radio \$287
'64 Buick Wildcat white, blue top, interior, V-8, power, air, rack. \$587
'66 Plymouth, 8-passenger \$587
'67 Bonneville, 8-passenger \$687
'67 air, power, gold finish
No cash needed. E-Z terms.
ALPINE BUDGET LOT
25133 Grand River
Corner 7 Mile
255-4400

COUGAR, 1968 XR7 power steering, disc brakes, power windows, air conditioning, AM-FM stereo, \$2,100 or best offer. 421-1852, 522-3545

CADILLAC, 1969, Sedan DeVille. Automatic climate control, AM-FM stereo. Best offer. 477-8278

FORD, 1968, Galaxie 500, V-8, 4 door, automatic, power steering, radio. Excellent condition. Reasonable. 422-7741

MONTGO, 1968 MX, two-door hardtop, factory air conditioning, vinyl roof, 302 engine, automatic transmission, radio, whitewalls, \$1,395. Bill Brown Ford. 427-9700

FALCON, 1969, Futura station wagon, 289 V-6, automatic, a good intermediate size wagon, \$875. 248-5143

CHEVROLET, 1968, 6 automatic. Excellent shape. New heater, exhaust, brakes, tires. 477-5638

1968 CHEVELLE
Malibu, red with black vinyl top, V-8, automatic, power steering, radio, new whitewalls, a steal at only \$1,388.

✓ **MARK**
CHEVROLET
33200 MICHIGAN
722-9147

1969 El Camino, V-8, automatic transmission, power steering, power brakes, radio, white walls, chrome wheels, a red one with a black vinyl roof and black custom interior, only \$2,195.

✓ **MARK**
CHEVROLET
33200 MICHIGAN
722-9147

FORD, 1963, V-8, automatic, good transportation, \$100. 427-4516

VOLKSWAGEN 1964, convert, 1600, \$425, good condition. 427-3303

OLDS 1968, 442, hardtop, clean, loaded with extras, \$1,650. 722-8798

MGB, 1971, 10,000 miles. Excellent condition. After 6 p.m. 422-0054

MUSTANGS 1965-1971, largest selection in the tri-county area. Avis Ford Tel-Twelve. 354-3100

LINCOLN, 1967, all conditioned. Cruise-matic. All power. 40,000 miles, \$1,650. 535-9442

CHEVY 1971 Kingswood Estate, 9 passenger wagon, automatic, air, power, plus many extras, \$3,800. 422-2537

PONTIAC 1963 Wagon. Power steering, power brakes, automatic. Good body and engine. Wife's car. First \$175. 522-3362

FALCON 1961, Nice clean good running car. \$150 or best offer. Call after 2 p.m. 728-3307

1971 Volkswagen Super Bug, red, EXTRA CLEAN! \$1,695.

OLDS, 1967, 1969 wagon, 5,500 miles, excellent condition, \$1,700 including like new snow tires. 425-5065

VOLKSWAGEN 1964, New tires, clutch, rebuilt engine. Sun roof, low miles. \$425. GA 1-2763

CHRYSLER, 1963, convertible. Runs good. 453-7494

VOLKSWAGEN, 1968, Square-back, excellent condition. Best offer. 348-0615 or 453-2269

PLYMOUTH, 1971, Duster, 6 cylinder, radio, heater, whitewalls \$1,700. Call between 9-5 837-3127

1970 Camaro Coupe, V-8, automatic transmission, radio, white walls, console, vinyl roof, a very sharp one owner car. Only \$2,095.

✓ **MARK**
CHEVROLET
33200 MICHIGAN
722-9147

FAIRLANE, 1967, 4 door, V-8, automatic, power steering, brakes, clean, good condition. 422-1127

CHEVROLET 1969, 6 stick. Best offer. After 6:30. 425-7921

CHEVETTE, 1969, SS 396, 3 speed, console, must sell \$1,200. 453-4306

FORD 1970, LTD Brougham. Power steering, power brakes, factory air. Extra clean. 425-6176

VW 1965, very sharp, excellent condition, with sun roof, \$425. 453-0471

FORD, 1970 XL two-door hardtop, vinyl roof, 351 engine, automatic transmission, power, radio, whitewalls, 22,000 miles, \$1,995. Bill Brown Ford. 427-9700

7-8 Autos For Sale

FORD, 1968-1971 Squire wagon, 10-passenger, air conditioning, eight to choose from. Avis Ford, Tel-Twelve. 354-3100

PONTIAC, 1971, Bonneville. Beautiful condition. 13,000 miles. Air conditioning, much more. Cost \$2,300, sell \$1,500. 453-7133

CAMARO, 1969, 350 V-8, red, no reasonable offer refused. 453-3537

1969 Olds 88, 2 door hardtop, factory air conditioning, power steering, power brakes, radio, white walls. Bright red with a black vinyl roof and black interior. Really a honey! \$2,095.

✓ **MARK**
CHEVROLET
33200 MICHIGAN
722-9147

CHEVROLET, 1971, Impala, like new, 5,000 miles, AM-FM stereo, power steering, power disc brakes, \$2,700. 534-3153

MUSTANG, 1968, Mach I, power steering, brakes, tape deck. Excellent condition. GR 4-1161

DODGE, 1968, station wagon. Coronet 440. Power steering, power brakes, automatic, 9 passenger. After 6 p.m. 474-5153

FORD, 1969, LTD, 4 door hardtop, vinyl top. Power steering, brakes, factory air. Automatic transmission. Excellent condition. \$1,600. 538-0704

CHEVROLET, 1965 Impala, four-door, automatic, V-8, power steering, radio, \$300. 722-9998

RAMBLER, 1965 Classic Wagon, six-cylinder, 232 cube, automatic, new tires, \$350. 425-3282

VW, 1970 Sedan, four-speed, push-button radio, good tires, excellent condition, \$1,375. 534-8671

DODGE, 1964, 330, four-door, good transportation, 474-1935

PINTO, 1972, automatic, disc brakes, large engine, deluxe interior and exterior, 5,900 miles, \$2,099. 261-8769

FORD, 1971 Pinto, 2000 cc. 4 speed, Pirelli radial, Shelby mags, 10,000 miles, \$1,990. 261-8281

PINTO, 1972, 3 door, runabout, 2000 cc. 4 speed, deluxe decor group, \$2,200. 464-0636

1970 Chevrolet Impala Custom 2 door hardtop, automatic, power steering, brakes, vinyl roof, factory air, factory warranty, \$2,295.

1970 Chevrolet Impala Custom 2 door hardtop, automatic, power steering, brakes, vinyl roof, factory air, factory warranty, \$2,295.

1970 Chevrolet Impala Custom 2 door hardtop, automatic, power steering, brakes, vinyl roof, factory air, factory warranty, \$2,295.

1970 Chevrolet Impala Custom 2 door hardtop, automatic, power steering, brakes, vinyl roof, factory air, factory warranty, \$2,295.

1970 Chevrolet Impala Custom 2 door hardtop, automatic, power steering, brakes, vinyl roof, factory air, factory warranty, \$2,295.

1970 Chevrolet Impala Custom 2 door hardtop, automatic, power steering, brakes, vinyl roof, factory air, factory warranty, \$2,295.

1970 Chevrolet Impala Custom 2 door hardtop, automatic, power steering, brakes, vinyl roof, factory air, factory warranty, \$2,295.

1970 Chevrolet Impala Custom 2 door hardtop, automatic, power steering, brakes, vinyl roof, factory air, factory warranty, \$2,295.

1970 Chevrolet Impala Custom 2 door hardtop, automatic, power steering, brakes, vinyl roof, factory air, factory warranty, \$2,295.

1970 Chevrolet Impala Custom 2 door hardtop, automatic, power steering, brakes, vinyl roof, factory air, factory warranty, \$2,295.

1970 Chevrolet Impala Custom 2 door hardtop, automatic, power steering, brakes, vinyl roof, factory air, factory warranty, \$2,295.

1970 Chevrolet Impala Custom 2 door hardtop, automatic, power steering, brakes, vinyl roof, factory air, factory warranty, \$2,295.

1970 Chevrolet Impala Custom 2 door hardtop, automatic, power steering, brakes, vinyl roof, factory air, factory warranty, \$2,295.

1970 Chevrolet Impala Custom 2 door hardtop, automatic, power steering, brakes, vinyl roof, factory air, factory warranty, \$2,295.

1970 Chevrolet Impala Custom 2 door hardtop, automatic, power steering, brakes, vinyl roof, factory air, factory warranty, \$2,295.

1970 Chevrolet Impala Custom 2 door hardtop, automatic, power steering, brakes, vinyl roof, factory air, factory warranty, \$2,295.

1970 Chevrolet Impala Custom 2 door hardtop, automatic, power steering, brakes, vinyl roof, factory air, factory warranty, \$2,295.

1970 Chevrolet Impala Custom 2 door hardtop, automatic, power steering, brakes, vinyl roof, factory air, factory warranty, \$2,295.

1970 Chevrolet Impala Custom 2 door hardtop, automatic, power steering, brakes, vinyl roof, factory air, factory warranty, \$2,295.

1970 Chevrolet Impala Custom 2 door hardtop, automatic, power steering, brakes, vinyl roof, factory air, factory warranty, \$2,295.

1970 Chevrolet Impala Custom 2 door hardtop, automatic, power steering, brakes, vinyl roof, factory air, factory warranty, \$2,295.

1970 Chevrolet Impala Custom 2 door hardtop, automatic, power steering, brakes, vinyl roof, factory air, factory warranty, \$2,295.

1970 Chevrolet Impala Custom 2 door hardtop, automatic, power steering, brakes, vinyl roof, factory air, factory warranty, \$2,295.

1970 Chevrolet Impala Custom 2 door hardtop, automatic, power steering, brakes, vinyl roof, factory air, factory warranty, \$2,295.

1970 Chevrolet Impala Custom 2 door hardtop, automatic, power steering, brakes, vinyl roof, factory air, factory warranty, \$2,295.

1970 Chevrolet Impala Custom 2 door hardtop, automatic, power steering, brakes, vinyl roof, factory air, factory warranty, \$2,295.

1970 Chevrolet Impala Custom 2 door hardtop, automatic, power steering, brakes, vinyl roof, factory air, factory warranty, \$2,295.

1970 Chevrolet Impala Custom 2 door hardtop, automatic, power steering, brakes, vinyl roof, factory air, factory warranty, \$2,295.

1970 Chevrolet Impala Custom 2 door hardtop, automatic, power steering, brakes, vinyl roof, factory air, factory warranty, \$2,295.

1970 Chevrolet Impala Custom 2 door hardtop, automatic, power steering, brakes, vinyl roof, factory air, factory warranty, \$2,295.

1970 Chevrolet Impala Custom 2 door hardtop, automatic, power steering, brakes, vinyl roof, factory air, factory warranty, \$2,295.

1970 Chevrolet Impala Custom 2 door hardtop, automatic, power steering, brakes, vinyl roof, factory air, factory warranty, \$2,295.

1970 Chevrolet Impala Custom 2 door hardtop, automatic, power steering, brakes, vinyl roof, factory air, factory warranty, \$2,295.

1970 Chevrolet Impala Custom 2 door hardtop, automatic, power steering, brakes, vinyl roof, factory air, factory warranty, \$2,295.

1970 Chevrolet Impala Custom 2 door hardtop, automatic, power steering, brakes, vinyl roof, factory air, factory warranty, \$2,295.

1970 Chevrolet Impala Custom 2 door hardtop, automatic, power steering, brakes, vinyl roof, factory air, factory warranty, \$2,295.

1970 Chevrolet Impala Custom 2 door hardtop, automatic, power steering, brakes, vinyl roof, factory air, factory warranty, \$2,295.

1970 Chevrolet Impala Custom 2 door hardtop, automatic, power steering, brakes, vinyl roof, factory air, factory warranty, \$2,295.

1970 Chevrolet Impala Custom 2 door hardtop, automatic, power steering, brakes, vinyl roof, factory air, factory warranty, \$2,295.

1970 Chevrolet Impala Custom 2 door hardtop, automatic, power steering, brakes, vinyl roof, factory air, factory warranty, \$2,295.

1970 Chevrolet Impala Custom 2 door hardtop, automatic, power steering, brakes, vinyl roof, factory air, factory warranty, \$2,295.

1970 Chevrolet Impala Custom 2 door hardtop, automatic, power steering, brakes, vinyl roof, factory air, factory warranty, \$2,295.

1970 Chevrolet Impala Custom 2 door hardtop, automatic, power steering, brakes, vinyl roof, factory air, factory warranty, \$2,295.

1970 Chevrolet Impala Custom 2 door hardtop, automatic, power steering, brakes, vinyl roof, factory air, factory warranty, \$2,295.

1970 Chevrolet Impala Custom 2 door hardtop, automatic, power steering, brakes, vinyl roof, factory air, factory warranty, \$2,295.

1970 Chevrolet Impala Custom 2 door hardtop, automatic, power steering, brakes, vinyl roof, factory air, factory warranty, \$2,295.

1970 Chevrolet Impala Custom 2 door hardtop, automatic, power steering, brakes, vinyl roof, factory air, factory warranty, \$2,295.

1970 Chevrolet Impala Custom 2 door hardtop, automatic, power steering, brakes, vinyl roof, factory air, factory warranty, \$2,295.

1970 Chevrolet Impala Custom 2 door hardtop, automatic, power steering, brakes, vinyl roof, factory air, factory warranty, \$2,295.

1970 Chevrolet Impala Custom 2 door hardtop, automatic, power steering, brakes, vinyl roof, factory air, factory warranty, \$2,295.

1970 Chevrolet Impala Custom 2 door hardtop, automatic, power steering, brakes, vinyl roof, factory air, factory warranty, \$2,295.

1970 Chevrolet Impala Custom 2 door hardtop, automatic, power steering, brakes, vinyl roof, factory air, factory warranty, \$2,295.

1970 Chevrolet Impala Custom 2 door hardtop, automatic, power steering, brakes, vinyl roof, factory air, factory warranty, \$2,295.

7-8 Autos For Sale

</

7-8 Autos For Sale

CHEVROLET, 1968, 8-passenger, power steering, brakes, air conditioning. Excellent condition. 261-1698

VOLVO 1966 2 door, white, 495. Trader Tim's. 425-1090

CHEVROLET, 1962, straight or strip, new paint, 3 speed, 4-11 post-traction, many extras, less engine, \$200. Before 3 p.m. 455-7195

7-8 Autos For Sale

CADILLAC 1970 Eldorado, 14-000 miles, like new. Call after 5 p.m. GA 7-1064

VEGA, 1971 Hatchback, \$1,750. Perfect condition, Oak Park. 968-1668

CADILLAC 1966 Coupe DeVille, very clean, excellent condition, reasonable offer. Weekdays. After 6 p.m. GA 5-5477

7-8 Autos For Sale

FORD, 1968, 4 door, automatic, power steering, \$1,200. Private. 622-5377

CADILLAC, 1970, Coupe de Ville, loaded, like new, must sell. Asking \$3,250. GL 3-4267

OLDSMOBILE 1967 Vista Cruiser, 6 passenger, air conditioned. Call after 5 p.m. GA 7-1064

7-8 Autos For Sale

MUSTANG, 1966, GT, 289, 4 barrel, 4 speed, \$400. 261-3797

MERCURY, 1968, wagon, 1967 Pontiac Grand Prix convertible, automatic, \$1,500 or best offer. Call after 6 p.m. 533-5715, 626-5632

CONVERTIBLE OLDS, 1966, Delta 88, good condition, clean, reliable transportation. Best offer. 477-8782

7-8 Autos For Sale

GREMLIN, 1971, green with black stripe. Excellent condition. Radio, heater, whitewalls, automatic, \$1,500 or best offer. Call after 6 p.m. 533-5715, 626-5632

1971 Chevy Impala 2 door hardtop, V-8, automatic transmission, power steering, power brakes, radio, white walls, vinyl roof, only 9,000 miles with balance of new car warranty. \$2,695.

7-8 Autos For Sale

GTO, 1968. Runs good. Make offer. 421-6206

1970 Mercury Cougar, bright blue, automatic transmission, power steering, vinyl roof, console, new tires, \$2,185.

7-8 Autos For Sale

OLDSMOBILE, 1968, luxury sedan. Full power with air conditioning. Excellent running condition and body good. Will sacrifice at \$1,100. 477-8794

CHEVROLET, 1967, SS-396, convertible, four-speed, Hurst, two magas, two chromes. Excellent condition, new tires, good condition, sacrifice, \$800. 477-8514

CHRYSLER, 1969 New Yorker, in running order. Heavy duty two-wheel boat trailer. Best offer. 646-1277

T-BIRD 1965, good running condition, needs some body work, \$350 or best offer. 261-0653

7-8 Autos For Sale

VOLKSWAGEN, 1968, mini-bus. Rebuilt motor, new clutch and battery. 425-9366

1970 Ford Chateau Clu Wagon, automatic transmission, 9 passenger, only 30,000 miles with the balance of the 50,000 mile new car warranty. Only \$3,295.

7-8 Autos For Sale

DODGE, 1968, Super Bee, short must sell, excellent condition, low mileage, many extras. \$1,550. 421-688

1970 Ford Chateau Clu Wagon, automatic transmission, 9 passenger, only 30,000 miles with the balance of the 50,000 mile new car warranty. Only \$3,295.

While It Lasts! FREE "NAME BRAND" FERTILIZER

Enough For Your Entire Yard!
(Whatever Size It Is)

WITH THE PURCHASE OF ANY CAR IN STOCK

CHECK THESE VALUES

'66 FORD 10 passenger 4 door Sedan, automatic transmission, radio, power steering, factory air, luggage rack.	\$895	'71 CHEVY CAPRICE 4 door hardtop, automatic transmission, radio, white walls, power steering, power brakes, factory air conditioning, vinyl top, low miles.	\$3,195
'67 MUSTANG 2 door hardtop, 8 cylinder, automatic transmission, radio, power steering, factory air conditioning, vinyl top.	\$1,095	'69 VOLKSWAGEN BUG 4 speed, radio, heater, white walls, like new.	\$1,195
'67 COMET 2 door hardtop, V-8, automatic transmission, radio, white walls, fire engine red.	\$795	'70 OLDS, "98" 2 door hardtop, automatic transmission, radio, power steering, power brakes, factory air conditioning, Satin Silver with black vinyl top. Like new.	\$2,795
'68 RIVIERA 2 door hardtop, automatic transmission, power steering, power brakes, radio, vinyl top, white walls.	\$1,795	'70 OPEL 1900 Rally 2 door, 4 speed, radio, heater, white walls, fire orange with black trim.	\$1,095

Harry Tennyson WHERE TRADING IS TOPS! CHEVROLET 32570 PLYMOUTH RD. 425-6500

PRICES MARKED WAY DOWN!

1969 Ranchero
Pick-up, V-8, standard transmission, radio, stereo, new tires, green with black interior.
\$1895

1968 Ford GT Fastback
V-8, automatic transmission, power. This car like new.
\$1422

1968 Mustang Coupe
Automatic transmission, power steering, green with black interior, this car like new.
\$1288

1969 Oldsmobile
Vista Cruiser station wagon. V-8, automatic, power steering, power brakes, radio, whitewalls, wheel covers. Turquoise with black interior. This wagon is equipped to pull trailers.
\$1995

1969 Mach 1 Mustang
V-8, automatic transmission, power steering, power brakes, yellow with black interior.
\$1895

1969 Chevrolet
4 door hardtop, V-8, automatic, power steering, power brakes, vinyl roof, blue with matching interior.
\$1695

1970 Opel Kadett Del. Wagon
Full factory equipped, 4-speed, radio, roof rack, yellow with black interior.
\$1295

1969 Toronado
Power steering, power brakes, power windows, factory air conditioning, gold with black vinyl roof, like new.
\$2295

1968 Ford Fairlane
2 door hardtop, V-8, automatic transmission, power steering, power brakes, factory air conditioning, new tires, white with black interior.
\$1429

1968 Mustang Coupe
V-8, automatic transmission, power steering, power brakes, yellow with black interior, radio, whitewalls, wheel covers.
\$1495

1969 Ambassador
2 door hardtop, V-8, automatic transmission, power steering, power brakes, factory air conditioning, 1 owner car.
\$1695

1969 Chevrolet
1/2 ton pick-up. V-8, Standard transmission, radio, step bumper. Heavy duty tires, 2 tone green with white roof. This is a nice truck.
\$1795

1970 Chevrolet
Step side van. 14 foot, V-8, automatic, full factory equipment. One owner. Only
\$2395

1969 Chevrolet
3/4 ton pick-up. Big V-8, automatic, power steering, power brakes. West Coast mirrors. Radio, heavy duty rubber, split rims. Excellent truck for camper. Ready to go.
\$1995

1971 Vega
4 cylinder, standard shift, radio, whitewalls, GT, red with black interior. Only
\$1875

1969 Ford
Fairlane 2 door hardtop, 428 V-8 engine, automatic, radio and heater, new whitewall tires, green with black interior. Full price
\$1395

1969 Chevrolet Caprice
2 door hardtop, V-8, automatic transmission, power steering, power brakes, radio, new tires, green with matching interior.
\$1795

1970 Pontiac LeMans
2 door hardtop, power steering, power brakes, V-8, automatic transmission, white walls, wheel covers, red with black interior, and black vinyl top, one owner, must be seen to appreciate.
\$2095

1971 Kingswood
Estate 9 passenger wagon, V-8, automatic transmission, power steering, power brakes, factory air conditioning, rack, white walls, wheel covers, one owner, gold with gold interior.
\$3395

1970 Cutlass
2 door hardtop, power steering, power brakes, V-8, automatic transmission, vinyl top, white walls, wheel covers, a new car trade. Green with green interior and black vinyl roof, this car is like new.
\$2195

1969 Pontiac Gran Coupe
V-8, automatic transmission, power steering, power brakes, factory air conditioning, vinyl top, white walls, wheel covers, green with matching interior, white vinyl roof.
\$2022

1968 Buick LeSabre
2 door hardtop, power steering, power brakes, vinyl top, new tires, wheel covers, white with black interior and black roof.
\$1422

1969 Chevy Impala Coupe
V-8, automatic transmission, power steering, power brakes, new tires, green with white interior, black vinyl roof, must be seen to appreciate.
\$1895

1968 Chevrolet
Impala wagon, V-8, automatic, power steering, power brakes, whitewalls, wheel covers, radio, brand new engine, sharpest in town.
\$1495

1968 Chevrolet Kingswood Estate Wagon
9 passenger V-8, automatic transmission, power steering, power brakes, factory air conditioning, roof rack, 1 owner.
\$1695

NEW 1972 MAVERICK 2 DOOR SEDAN

170 Cubic Inch 6-cylinder Engine — 3 Speed Transmission — 645x14 Tires — 2 Speed Windshield Wipers and Washers — Back-Up Lights — PLUS All Factory Lifeguard Safety Features.

\$7900 DOWN \$6555 Per Month

BILL BROWN FORD 32222 PLYMOUTH ROAD-LIVONIA GA 1-7000 937-0900

SAVE! BUY A

HINES PARK MERCURY

SHOP US LAST

WE'LL SHOW YOU HOW TO MAKE A GOOD DEAL EVEN BETTER!!

PICK ONE FROM OUR STOCK GET \$50 extra

On your 1967 or newer trade-in. You must present this ad at time of sale.

- MARQUIS
- COUGAR
- CAPRI V-6
- MONTEREY
- MONTEGO
- COMET

GEORGE KOLB'S HINES PARK 534 FOREST AVE., Plymouth 453-2424 — 425-2444

Try Us!

YOU'LL LIKE US

- '68 Newport sedan, green, power steering and brakes. WAS \$1,495 NOW \$1,195
- '70 GTX, orange finish, 4 speed. WAS \$2,195 NOW \$1,895
- '70 Duster, 340, yellow, automatic. WAS \$1,995 NOW \$1,835
- '69 Newport Coupe, gold and blue, air. WAS \$2,195 NOW \$1,895
- '71 Plymouth Sedan, bronze, power steering and brakes. WAS \$2,495 NOW \$2,195
- '63 New Yorker, salon gold, fully equipped, actual miles. \$695

REDFORD CHRYSLER-PLYMOUTH 22349 Grand River 535-7377

JUMP INTO A SPRING DEAL!



NEW 1972 Grandville 2 door Hardtop Automatic Transmission, Power Steering, Power Brakes All Factory Equipment. \$3,595

NEW 1972 VENTURA 2-Door Sedan \$2175

NEW 1972 Le Mans Coupe \$2,375 With All Standard Factory Equipment.

BRUCE CRAIG Pontiac 874 Ann Arbor Rd. Plymouth 453-2500

Lou La Riche CHEVROLET 40875 PLYMOUTH ROAD 453-4600

GET INFLATION FIGHTER DEALS NOW AT

7-8 Autos For Sale

MAVERICK, 1970, two-door, 200 engine, automatic transmission, power steering, radio, whitewall, \$1,295. Bill Brown Ford. 427-9700

1967 Tempest Custom 4 door hardtop, air conditioning, V-8 automatic transmission, an excellent second car sale priced at only \$995.

✓ **MARK**
CHEVROLET
33200 MICHIGAN
722-9147

TORINO, 1971, two-door hardtop, vinyl top, deluxe trim, 302 engine, power steering, excellent condition. 261-6019

OLDSMOBILE, 1965 Luxury Sedan, full power, factory air, Michelin tires. Very good condition, \$600 or best offer.

FORD, 1969 Wagon, 10-passenger, 302 engine, automatic transmission, power radio, whitewalls, \$1,395. Bill Brown Ford. 427-9700

N.S.U. 1200 1971. Excellent condition. 19,000 miles. Michelin tires. Extras. \$1,600. 1-682-7462

1967 Pontiac Catalina 2 door hardtop, automatic power steering air. EXTRA CLEAN! \$1,145.

P. L. GRISSOM & SON
33020 Michigan, Wayne
(40 years a GM Dealer)
722-7100

7-8 Autos For Sale

THUNDERBIRD, 1969, Landau, air conditioned, AM-FM stereo, full power, sharp, \$2,100. 422-2108

BUICK, 1967 Limited, all power, 37,000 miles. Beautiful, \$1,200. Must see, after five or six weeks.

FORD, 1966 station wagon, 10-passenger, good condition, power, \$600.

1968-1971
Loaded
Some with air
LEMAN'S
GALORE
From \$1,590
BOB SELLERS
PONTIAC
22520 Grand River
KE 5-7600

FORD, 1962 Galaxie, V-8, automatic, new brakes, transmission and exhaust. Good tires, 175. 427-4536

BUICK, 1969 LeSabre, four-door sedan, power steering, brakes, new tires, good condition. Must sell, \$1,275. 533-2198

DODGE, 1962 Dart, automatic, power steering, good transportation, \$1,250. After 5 p.m. 533-3896

GREMLIN, 1971, yellow with black custom interior, three-speed floor shift, luggage rack, \$1,600. 421-5789

FORD, 1966 Galaxie 500, two-door hardtop, power steering, sharp, \$695. 427-5720

T-BIRD, 1972 Landau, two-door, factory air conditioning, air conditioning, AM-FM stereo, 4-way seat, speed control, tilt wheel, white with white leather trim and white vinyl roof, 7,000 miles, \$5,295. Bill Brown Ford. 427-9700

1971 BUICK
Electra "225" 2 door hardtop, radio, whitewall tires, automatic, power steering, power brakes, factory air conditioned, like new and only \$3,995

'69 OLDSMOBILE
Executive safari wagon, radio, automatic, power steering, power brakes, factory air conditioned, one owner, light green with black vinyl top. Only \$2,395

'69 PONTIAC
Executive safari wagon, radio, automatic, power steering, power brakes, factory air conditioned, one owner, sharp. \$2,295

'69 OLDSMOBILE
Cutlass Supreme 4 door, radio, automatic, power steering, power brakes, factory air, one owner. \$1,895

7-8 Autos For Sale

BLAZER, 1971, front-wheel drive, 350 automatic, power steering and front wheel hubs. Many other options. 477-2683

CHEVROLET, 1960 two-door, \$125. 464-0087

MERCURY, 1966 Monterey, automatic, 42,000 miles, clean, \$50. KE 7-7436

BARRACUDA, 1967, V-8, automatic, power steering, AM-FM, excellent condition. 425-2705

FORD, 1968 Falcon wagon, six, automatic, disc brakes, good condition, \$850. 477-1721

FORD, 1968 Country Sedan, 10-passenger, luggage rack, eight-cylinder, automatic transmission, power radio, whitewalls, \$1,195. Bill Brown Ford. 427-9700

1971 Plymouth Satellite Sebring, 2 door hardtop, factory air conditioning, V-8, automatic transmission, power steering, power brakes, radio, white walls. A dark green car with a matching cloth interior. Only 5,000 miles on this beauty. \$2,995.

✓ **MARK**
CHEVROLET
33200 MICHIGAN
722-9147

VW SEDANS (BEETLES)
A large selection of very clean cars. Most years and models. Thoroughly inspected and 100% Guaranteed.

VW '71 - 411
The larger VW with 4 doors and lots of room. Deep green. Radio. Automatic. White walls. 100% Guaranteed. Nice. \$2,595

VW '67 CAMPER
Light gray. Fully equipped. Radio. Nice condition throughout. 100% guaranteed. \$1,395

VW '71 FASTBACK
Beige with saddle interior. White wall tires. Radio. Balance of New Car Warranty. \$2,095

MG-B '70
Choice of 2—gold or dark blue. Both have radio, wire wheels, and luggage rack. See 2 nice ones!

OPEL '71 - 1900
White with black interior. Sport coupe. Radio. Automatic transmission. White walls. Low mileage and sharp. \$1,895

CADILLAC '66
Sedan Deville. Dark blue. Climate control air. AM-FM radio. Full power. Nice condition. \$1,095

RAMBLER '67
Good reasonable transportation. 2-door. Green. Radio. 6 cylinder stick shift. \$495

7-8 Autos For Sale

NOVA, 1968, two-door, six-cylinder, automatic transmission, radio, whitewalls, \$995. Bill Brown Ford. 427-9700

1969 Pontiac Catalina, 2 door hardtop, 1 owner, automatic, power steering, brakes, vinyl roof. EXTRA CLEAN! \$1,395. 425-6091

BRONCO, 1971 sports wagon, like new, 6,500 miles. Price one at dealer then buy this one with \$821 worth of extras. \$2,985. 425-6091

TOYOTA, 1971 Corona Mark II 1900, hardtop, air conditioned, radio, tinted glass, four-speed, electric defogger, whitewalls, 7,700 miles, \$2,195. Bill Brown Ford. GA 7-9700

VW, 1970 Bug, automatic, new tires, radio, extra sharp, blue. 253-4623 or 963-1149

1969 DODGE
Coronet 4 door, V-8, automatic, power steering, radio, whitewall tires. A real special at only \$1,088.

"ED" CARPENTER
DODGE
33640 MICHIGAN AVE.
PA. 1-6600
IN WAYNE

7-8 Autos For Sale

MUSTANG, 1965, convertible, 289 engine, automatic, power steering, brakes, radio, good condition, \$475. 453-8338

GRAND PRIX, 1967, convertible, power steering, brakes, power windows, power top, excellent condition, \$1,000. must drive. 425-6091

COUGAR, 1969, automatic, factory air conditioning, stereo tape, radio, vinyl roof, 351 white walls, only \$1,995. Bill Brown Ford. GA 7-9700

PONTIAC 1969, Tempest, custom "8" convertible, excellent condition, less than 26,000 miles. Equipped with automatic transmission, radio, whitewall tires, very clean, \$1,700. Call 349-7883 or 349-7159

NEED A GOOD Used Car? Stop Looking. We accept anything of value in trade

USED CAR CORRAL
30121 Ford Rd.
Garden City 261-3551

7-8 Autos For Sale

CHEVROLET, 1960, 348, \$50. 425-4872

MUSTANG, 1967, convertible, V-8, automatic, buckets and console. Stereo tape player, radio, new top. Excellent condition. \$1,475. 349-5713

THUNDERBIRD, 1957, \$2,750. 455-5913

VEGA, 1971, GT, 4-speed, 10,000 miles, rally stripes, tape deck, \$2,690. Excellent condition. 477-3333

MAVERICK, 1971, two-door, 302 engine, three-speed, accent group, radio, whitewalls, \$1,495. Bill Brown Ford. 427-9700

FORD, 1963, Fairlane. Very clean, runs good. \$185. 522-1310

CHEVROLET, 1965, Impala 2 door hardtop, power steering, 263, good transportation. \$175. 453-3068

7-8 Autos For Sale

PLYMOUTH, 1970, 1971 Dusters, 3 to choose from. Avis Ford, Tel-Twelve. 354-3100

CHEVROLET, 1969, Townsman, station wagon, power steering, power brakes, automatic transmission, good condition, \$1,475. After 6:30 p.m. 349-5713

WE BUY CARS
P. L. GRISSOM & SON
33020 Michigan, Wayne

✓ **MARK**
CHEVROLET
33200 MICHIGAN
722-9147

7-8 Autos For Sale

MUSTANG, 1971 Mach I, black with silver stripes, automatic transmission, power steering, power brakes, sharp. Avis Ford, Tel-Twelve. 354-3100

CHEVROLET, 1963, \$50. 453-3415

1967 Ford Ranch Wagon, V-8, automatic transmission, radio. Very nice and tax notched mechanically, only \$795.

✓ **MARK**
CHEVROLET
33200 MICHIGAN
722-9147

7-8 Autos For Sale

MUSTANG, 1971 Mach I, black with silver stripes, automatic transmission, power steering, power brakes, sharp. Avis Ford, Tel-Twelve. 354-3100

CHEVROLET, 1963, \$50. 453-3415

1967 Ford Ranch Wagon, V-8, automatic transmission, radio. Very nice and tax notched mechanically, only \$795.

✓ **MARK**
CHEVROLET
33200 MICHIGAN
722-9147

THIS SALE IS FOR YOU

Spring Clean Up Sale!!

NEW 1972 DODGES

NEW '72 CHARGER

Coupe, vinyl bench seat, 318 V-8, power steering, radio, remote mirror, undercoat, variable speed wipers, deluxe wheel covers, life package, inside hood release, automatic transmission. High impact yellow paint with black interior.

Stk. No. 382

\$3020⁰⁰

NEW '72 POLARA

4 door sedan, 318 V-8, automatic, power steering, power brakes, AM radio, tinted glass, factory air conditioning, deluxe wheel covers, whitewall tires, light gold with black interior.

Stk. No. 395

\$3540⁰⁰

NEW '72 CHALLENGER

Rallye 2 door hardtop, vinyl bucket seats, power steering, power brakes, console, torqueflite transmission, sure grip differential, 340 CID 4 BBL engine, tinted glass, air conditioned, inside hood release, undercoat, dual chrome racing mirrors, dual rear speakers. AM-FM stereo radio, black vinyl top, tape stripe, Rallye road wheels, black tires with white raised letters.

Stk. No. 299

\$4192⁰⁸

NEW '72 DART

Swinger 2 door hardtop, automatic, 318 V-8, power steering, radio, vinyl roof, variable speed wipers, front and rear bumper guards, remote mirror, vinyl side moulding, undercoat, deluxe wheel covers, life package, whitewall tires, high impact Demi orange paint with black interior and black top.

Stk. No. 40

\$2814⁰⁸

Prices Include TAXES & TRANSFER PLATES
"Complete Delivery Price"

ED CARPENTER
Dodge Cars Dodge Trucks
33640 MICHIGAN AVE. PA 1-6600

"43rd ANNIVERSARY CELEBRATION"

NEW SHIPMENT OF 1971 FORD EXECUTIVE AIR CONDITIONED CARS

'69 OLDS CUTLASS S

2 door hardtop, V-8, automatic transmission, radio and heater, whitewalls, power steering, power brakes, vinyl roof, only \$1795

'71 THUNDERBIRD

Landau 2 door hardtop, V-8 engine, automatic, whitewall tires, AM-FM stereo radio, full power, vinyl roof, factory air conditioned. \$4195

'71 COUNTRY SEDAN

V-8 automatic transmission, radio and heater, white walls, power steering, power brakes, tinted glass, factory air conditioning. \$3295

'69 MUSTANG MACH I

Fastback, V-8, automatic transmission, radio and heater, whitewalls, power steering, power brakes. \$1695

'68 MUSTANG FASTBACK

V-8, automatic transmission, radio and heater, whitewalls, power steering, power brakes, sharp. \$1295

'68 TORINO GT

Fastback, V-8, automatic transmission, radio and heater, whitewalls, power steering, power brakes. \$1295

'70 FAIRLANE 500

2 door hardtop, V-8, automatic, radio and heater, whitewall tires, power steering, power brakes, vinyl roof. Sharp. \$1895

1970 CADILLAC

Coupe DeVille 2 door hardtop, V-8 automatic, radio and heater, white wall tires, full power, factory air conditioning, vinyl roof, AM FM stereo. \$4195

1970 MAVERICK GRABBER

2 door, 6 cylinder, automatic, radio and heater, whitewall tires. Extra sharp. \$1695

1969 FORD XL

2 door hardtop, 390 V-8, automatic, radio and heater, whitewall tires, power steering, power brakes, factory air conditioning, buckets, console, vinyl roof. Extra nice. \$1695

1970 CHEVROLET CAMARO

Hardtop, V-8, automatic, radio and heater, whitewall tires, power steering, power brakes, vinyl roof. \$2095

1969 MERCURY MARQUIS

Brougham, 4 door hardtop, V-8, automatic, full power, factory air conditioning, stereo radio, tilt wheel, vinyl roof. Sharp. \$1895

1970 FORD

4 door, V-8, automatic, radio and heater, whitewall tires, power steering, power brakes, factory air conditioning. A steal at \$1695

1971 MAVERICK

Radio, whitewall tires, automatic, wheel covers, decor group. \$1895

25 To Choose From

All Have Full Power and Factory Air Conditioning

- Lincolns
- LTD Squires
- Mercury Marquis
- LTD 2 Door
- Broughams
- LTD 4 Door
- Broughams
- Torinos



PRESIDENT C. NELSON Grote (right) gave Gov. Milliken a personal tour of the Schoolcraft campus, especially the Applied Sciences Building. (Observer photo by Harry Mauthe)

SC Will Go It Alone On Voc-Tech Addition

Schoolcraft College should be able to move into a \$1.1 million addition to the Applied Sciences Building in fall of 1973, under terms of bids accepted by the board of trustees last week.

The 25,000 square foot addition will expand by two-thirds the space for vocational and technical offerings in the building on the northeast corner of the campus.

The board voted 6-1 to award four construction contracts totaling \$843,000, some \$97,000 less than anticipated by architects Rolls-Hammill-Becker.

Trustee Erwin Brown cast the dissenting vote after a 75 minute debate over two alternates in the main contract - partitions and snow melting equipment. Vice Chairman Rosina Raymond was absent.

THE DEBATE WAS touched off when L.O. Lauer Co.'s representative revealed

that his firm's bid was lower in nearly every option than the successful bid, but that his firm made a \$19,000 error in presenting its bid.

The board majority in effect told him, "touch luck," awarding the architectural trades contract to Arthur O. Misch Co. for \$447,767, overall low bidder.

Other contracts and low bidders: Mechanical -- McDonald Plumbing and Heating Co., \$213,906.

Electrical trades -- Parker Electric Co., \$156,395. Laboratory equipment -- McFadden Corp., \$24,870.

THE ADDITION will be fully financed under terms of a 1968 bond issue totaling some \$4.5 million. Last year's voter rejection of a pair of property tax increase proposals had no effect on this project.

College President C. Nelson Grote sadly told the board that

no aid was available for this addition, either from the U.S. Higher Education Facilities Act or the state budget.

Trustees, therefore, decided it would be unwise to postpone the project while applying for state or federal funds and went ahead to award the contracts.

HERE, BRIEFLY, is what the new addition will provide:

An additional lab for the automotive careers program.

Space for the occupational therapy program, now being conducted across Haggerty Rd. in the facilities of Northville State Hospital.

Room for the civil technology program, now housed in the Service Building.

Room for the business careers program, now housed in the Forum Building.

Such specialized facilities as independent study areas, a

weaving room (in conjunction with occupational therapy), an asphalt lab and a concrete curing room (both in conjunction with the civil technology program).

Departmental offices.

A dozen faculty offices, each with room for two instructors.

Milliken Ponders College Aid Plans

Gov. Milliken says he's considering new forms of state aid to community colleges that would treat them more like the four-year colleges.

"Community colleges are developing and changing rapidly," said Milliken, interviewed after he spoke Sunday at Schoolcraft College's commencement and received an honorary degree. "They're a relatively new phenomenon in the state."

Milliken said his office has "under continuing review" the idea, popular among many Schoolcraft trustees, that the two-year colleges receive flat appropriations from the state budget, as four-year colleges do.

Community colleges receive aid on a formula basis, and it is dependent on the number of students. In this respect, their financing is more like those of K-12 school districts.

Nelson Grote, who chaired his first commencement as president of Schoolcraft. The tour went past the Applied Sciences Building for which the college has been seeking construction help (see another story in today's edition).

And at a reception for graduates and their families, Milliken was visibly awed by an ice sculpture done by staff persons in the food service program.

MILLIKEN'S presence was credited by college officials with helping pack the college gymnasium to the rafters for the college's seventh commencement.

An estimated 175 of the 500 recipients of associate degrees and certificates attended. Others have already gone on to four-year schools or to jobs and customarily don't attend.

(A final list of graduates will be published next week, after exams are completed and the administration compiles an official list by community.)

Also back on campus for the first time in many months was Kenneth Lindner, vice president for business who has been ill since last August. President Grote announced Lindner would come back to his office at least part time in May.

IN A KIND of "Future Shock" address, Milliken downplayed not only the certificates of educational achievement but also the knowledge students have acquired:

"Neither skill nor knowledge will prove to be as important to you as character."

"Just as money changes in value, so does the value of your special skills and your special knowledge change according to the demands of the marketplace, and those demands are changing rapidly."

"Today's chemistry will not suffice the day after tomorrow; today's technology will, within the space of a few years, seem as crude as a 19th century handshuttle in a modern textile plant..."

"Your specialties will earn you a living, but the kind of life you lead will depend on other qualities. It will depend on your understanding of and commitment to abiding principles that bind men together - regardless of their special knowledge, regardless of their nationality, regardless of their race."



OPEN DAILY
9:30 - 9 P.M.
SUNDAY
12 - 5 P.M.

BERRY'S WAREHOUSE
OUTLET STORE

27419 JOY ROAD
AT INKSTER
KE 5-5060 • GA 1-1717

it's here!
The Civilized Shag

W. L. GATES
32449 Michigan Ave.
in Wayne, between
Merriman & Wayne
Roads

PA 1-1610 PA 2-0316

BRAND NEW '72 CHEVROLET
IMPALA SPORT COUPE

\$2789⁰⁰

INCLUDES POWER STEERING and
POWER BRAKES... Stock No. 353

Lou LaRiche Chevrolet
40875 PLYMOUTH RD.
(ACROSS FROM BURROUGHS)
PHONE 453-4600

FOREST CITY

YOU MUST BE SATISFIED • WE GUARANTEE IT!

FOREST CITY PRESCRIPTION SAVINGS

We participate in Blue Shield and Medi Met and PCS. Your prescription is always ready when you call for it! For refills of your prescription, call Livonia 427-5671 or we will be glad to call your doctor.

Fast, Efficient Service!
Price your prescription...then see us! Registered pharmacist on duty at all times!

	<p>Protein 21 hair spray Choice of types. 13 Ounces</p> <p>89¢ 2.35 Size</p>	<p>Cigarettes</p> <table><tr><td></td><td>Regular, King & Filter King</td><td>309 Carton</td></tr><tr><td></td><td></td><td></td></tr><tr><td></td><td>100 MM</td><td>319 Carton</td></tr></table> <p>Limit 2</p>		Regular, King & Filter King	309 Carton					100 MM	319 Carton	<p>Our Own Top Value Shampoo or Creme Rinse 32 oz.</p> <p>48¢ Our Reg. 88¢</p>
	Regular, King & Filter King	309 Carton										
												
	100 MM	319 Carton										



Pro or Dr. West toothbrush
Comp. 69¢

18¢



Colgate Shave Creme
11 oz. Comp. 79¢

33¢



in hot colors
Dispoz-A-Lite pocket lighter
Comp. 1.69

99¢



choice, Hershey milk chocolate, almond, Krackle, Mr. Goodbar, more

10" Size Pkg. of 6 Bars

39¢



Time-Release
Dial Anti-Perspirant
6 oz. Comp. 1.29

59¢



save 78¢!
magnetic type photo albums
Our Reg. 2.47

169

HUDSON'S PASTRY SHOPS
22870 Ryan - near Nine Mile 3110s Five Mile - corner of Merriman

FOREST CITY
LIVONIA 12507 Middlebelt at Schoolcraft
261-7500
OPEN MONDAY THRU SATURDAY 9:30-9:30 • SUNDAY 11:30 A.M. to 5:30 P.M.



master charge

What a Mom-saver! Our newest creation, the **WALNUT CRUNCH CAKE**. Just **1.95** will treat your family to this hi-rise chiffon cake topped with satiny white frosting and walnut crunch morsels. Pick one up for this weekend.



HUDSON'S PASTRY SHOPS
22870 Ryan - near Nine Mile 3110s Five Mile - corner of Merriman